

VOL. 6. NO. 9

SEPTEMBER, 1913

\$3.00 per Year
35c. per Copy

CONSTRUCTION

A · JOURNAL · FOR · THE · ARCHITECTURAL
ENGINEERING · AND · CONTRACTING
INTERESTS · OF · CANADA



THE BANK OF TORONTO
TORONTO

• OFFICE OF PUBLICATION •
• TORONTO •
• BRANCH OFFICES •
MONTREAL . . . WINNIPEG
NEW YORK

FIRE DOOR FIXTURES

TAGGED AND LABELED BY
FIRE UNDERWRITERS

We also Manufacture a
Complete Line of

Sliding Door Hangers

For

Parlor, Burn, Warehouse or
Parallel Equipment for Wharves
MALLEABLE HANGERS
ROUND STEEL TRACK

ALLITH MFG. COMPANY, LIMITED
HAMILTON, ONTARIO

Dundas Stone

FOR

Concrete, Road Metal
and Flux

Canada Crushed Stone Corporation

LIMITED

DUNDAS - - - ONTARIO

Fireproofing

and

Hollow Tile Flooring

Robert Bennett

CONTRACTOR
TORONTO

Builders' Exchange

Phone Main 710

Residence Phone Beach 4

Mackie Patent Heater

For Hot Water Service

Unexcelled for heating
and purifying water for
Bottlers, Laundries, Hotels,
Hospitals, Etc.

Goulds Pump Co.

National Trust Building
TORONTO, ONT.

512 Christine Building
MONTREAL, P.Q.

HARDWOOD FLOORING ECLIPSE BRAND

BIRCH, MAPLE, QTKD. OAK,
PLAIN OAK

OUR SPECIALTIES

Artistic Interior Finish

Mixed Bills—Lumber and Manufactured
Goods in one car.

The Knight Bros. Co., Ltd.
BURKS FALLS, ONT.

Fred Holmes,
President

C. R. Holmes,
Sec.-Treas.

TELEPHONE NORTH 663

FRED. HOLMES & SONS, LIMITED

Building Contractors

1113 YONGE ST., TORONTO

Fire Brick

Mortar Colors Prepared Plaster
Sackett Plaster Board
GYPSUM BLOCK FIREPROOFING
LIGHT

Can be sawn through at any time.
The best material made for the
purpose.

WATERPROOF COMPOUNDS
ROMAN BRICKS for Mantels, etc.

WHOLESALE OR RETAIL

**The Contractors Supply
Co. Limited.**
TORONTO

The Question is

"How About Glass?"

WE CAN SUPPLY YOU WITH

PLATE, SHEET, FANCY,
LEADED and ART GLASS
Bevelled and Plain Mirrors

Quality the Best.
Shipments Prompt.

Consolidated Plate Glass Co.
MONTREAL Toronto WINNIPEG

The Steel Co. of Canada Limited

Twisted Steel Bars

FOR

Concrete Reinforcement

Rounds and Squares, Bands and
Flats, Copper Wire, Galvanized
Wire, Nails, Screws, Bolts and
Nuts.

SALES OFFICES

Hamilton

Montreal

Toronto

Winnipeg

Maple Leaf Paints and Varnishes Specified

In your finishing and decorating plans
insure perfect covering, permanency of
color, unexcelled durability, and thorough
preservation.

Conserve your property value and lessen
future decorative upkeep by using

Maple Leaf Exterior Paint
for outside and inside painting.

Maple Leaf Flat Wall Colors
for interior wall and ceiling decoration.

Elastiline -
has the good qualities of both inside and
outside varnish for finishing.

The Imperial Varnish & Color Co., Limited
6-24 BURNHAM STREET
Winnipeg TORONTO Vancouver

Bank, Office, Hotel and Store FIXTURES

Veneered Doors and Hardwood
Trims for Residences.

ARCHITECTS' PLANS SOLICITED

We have the most up-to-date methods
of kiln drying on the continent.

The Burton & Baldwin Mfg. Co., Ltd.
HAMILTON, - - - ONTARIO

H. N. DANCY & SON LIMITED

Masonry Contractors

Hillcrest 950 220 Howland Ave.

SOME OF OUR WORK

Toronto General Hospital, College St.
Lumsden Building, Adelaide and Yonge.
O'Keefe Brewery (Office Bldg.) 17 Gould St.
Wycliffe College, Hoskin Ave.
New Knox College, University Campus.
Residence—J. W. Flavell, Queen's Park.
Residence—R. J. Christie, Queen's Park and
St. Albans St.
Residence—Hon. W. T. White, 89 Queen's
Park.

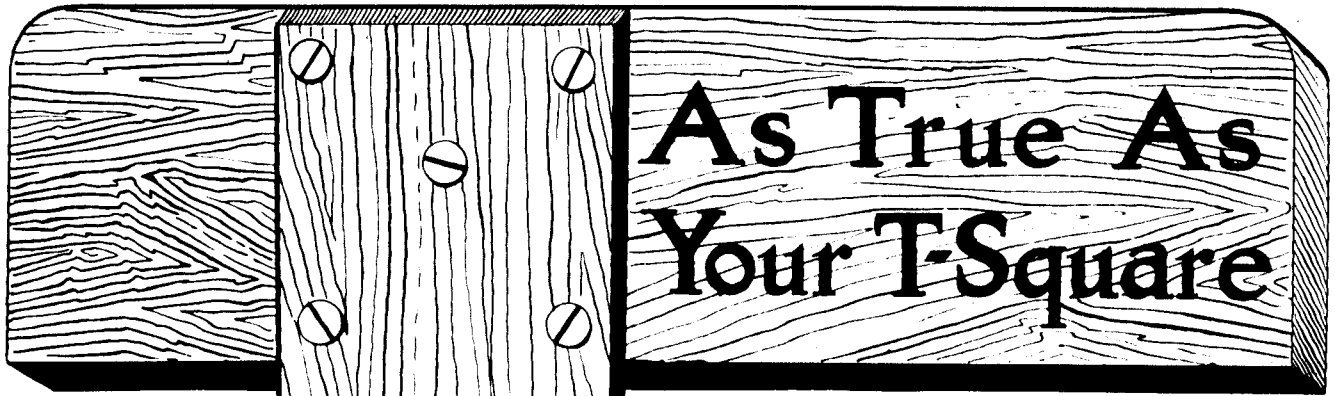

YOU wouldn't use a T-Square that changed from time to time; why, then, should you tolerate enamels that are as variable as the weather?

B-H "ENGLISH" ENAMEL WHITE

is noted for a uniformly sustained quality that never varies and is as dependable as the North Star. Made of materials of the highest grade exclusively, it has every quality desirable in enamels—lustre, density, perfect whiteness and great durability.

For putting that admired hard white "porcelain" finish on interior woodwork it is unequalled. The finish, too, lasts—doesn't get crumbly and yellow as so often happens with other enamels.

You can set it down as an axiom, that you cannot produce lasting results with inferior enamels. Even if they do look all right at first, the lustre and whiteness soon fade, and you have a botched job. B-H "ENGLISH" ENAMEL WHITE is different—it is right and stays right.

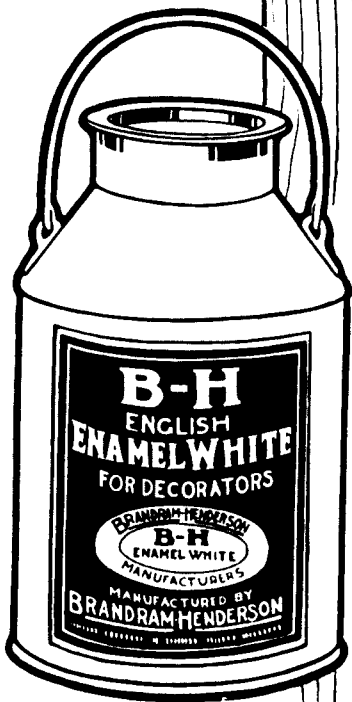

BRANDRAM-HENDERSON LIMITED

Montreal

Halifax

St. John

Toronto

Winnipeg



KNOWLES STEAM PUMPS

Manufactured by The Knowles Steam Pump Works

REPRESENT MORE THAN IRON

Steel, bronze and labor costs entering into their construction.

When you buy a Knowles Pump you get the benefit of fifty years experience in pump building.

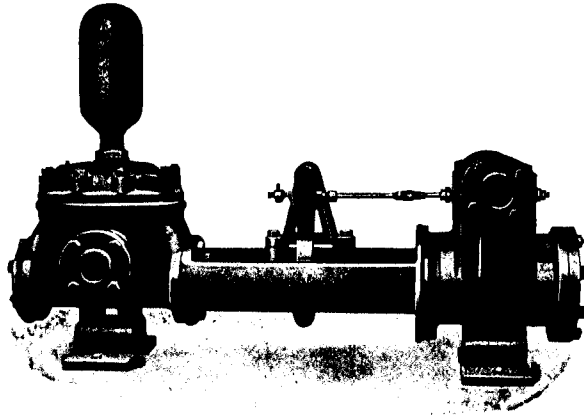

Knowles Single Horizontal Boiler Feed Pump, Piston Pattern.

The Knowles Simplex Pumps have many advantages over the old type Duplex Pumps. Some of these advantages are

Longer stroke—therefore less wear, longer life and less repairs.

Full stroke at all times—therefore a saving of 25% up in steam consumption.

One half the number of stuffing boxes.

Fewer joints and less piston packing to keep in order.

Simplex Boiler Feed Pumps are of extra heavy construction and are built for 250 pounds per square inch working steam and water pressure. They are sold at approximately the same price as so called "trade pumps."

Knowles Pumps carried in stock at our different warehouses.

Write for Catalogues JBK 876 or 886 to the nearest office of the

Sole Canadian Sales Agents

MUSSENS LIMITED

MONTREAL 318 St. James Street **TORONTO** 155 W. Richmond St. **COBALT** Opp. Right-of-Way Mine **WINNIPEG** 258-261 Stanley St. **CALGARY** 10th Ave. & 3rd St. E. **VANCOUVER** 365 Water St.

QUEBEC
71 Maple Ave.

ST. JOHN, N.B.
57 Smythe St.

HALIFAX.
78 Granville St.

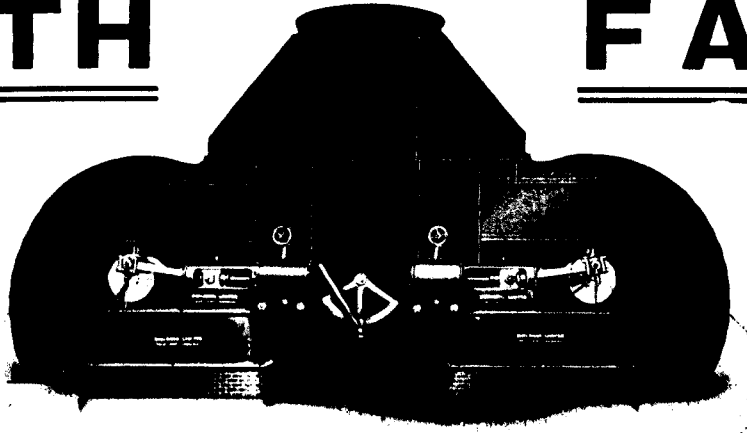
KEITH**FANS****SHELDONS LIMITED**

having obtained the Canadian Patent Rights on the

“KEITH FAN”

are the sole owners and manufacturers. All the leading Architects and Contractors in Canada are specifying “KEITH”. The principles of design are such that they give the utmost satisfaction. For Heating and Ventilating, this type of Fan has many superior features over all others, and is the best investment one can make in order to secure the highest results. Illustrated pamphlets sent on request. Write for one.

SHELDONS LIMITED**GALT - - ONTARIO**

Toronto Office: 609 Kent Building.

AGENTS:

ROSS & GREIG, 412 St. James St., Montreal

WALKER'S, Ltd., 259 Stanley St., Winnipeg

ROBERT HAMILTON & CO., Ltd., Bank of Ottawa Building, Vancouver

GORMAN, CLANCEY & GRINDLEY, Ltd., Calgary and Edmonton

PERMANENCE

**An ideal that is
now attainable**

THE superiority of concrete over all other materials for the building of permanent structures, is now generally admitted.

The next step towards ideal construction, is to realize that for satisfactory concrete work, it is necessary to use a cement that is uniformly high-grade.

CANADA Portland CEMENT

is the selection of the leading engineers, architects and contractors. Their experience has proved that in this brand they can obtain a certainty of success.

With concrete coming into more and more general use for the construction of buildings, bridges, viaducts and highways, it is vitally important that those in authority on such matters should select the best materials obtainable.

Use the cement that our best architects and engineers have selected for their most important undertakings. Select Canada Cement—it costs no more than any others.

CANADA CEMENT COMPANY
Limited

MONTREAL

SALES OFFICES AT:

Montreal

Toronto

Winnipeg

Calgary

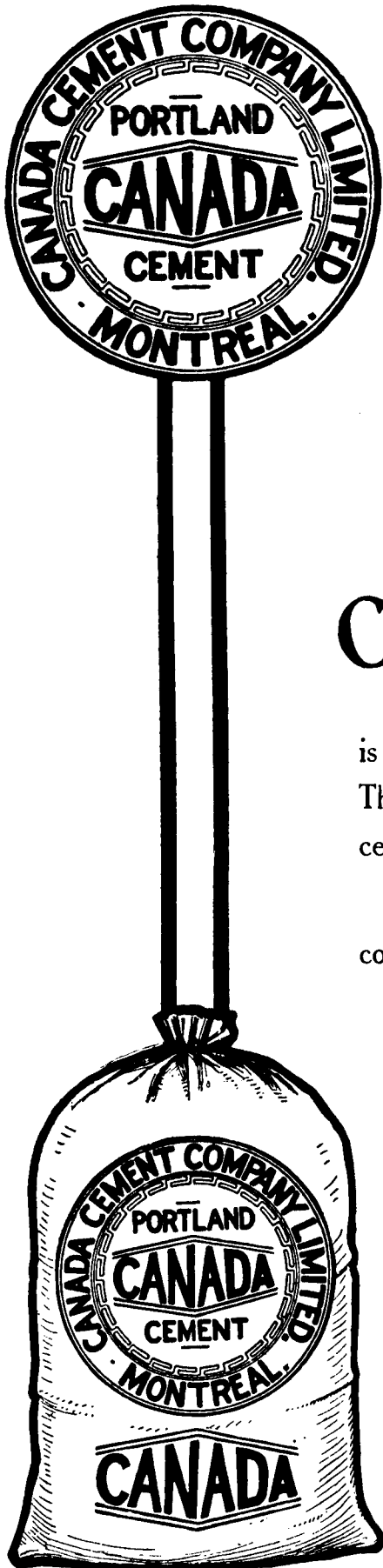



London Standard Drum Batch Mixer.

HAVE YOU SEEN OUR 180 PAGE CATALOGUE

Showing the Largest Line of
Concrete Machinery ever
crammed into a Catalogue ?

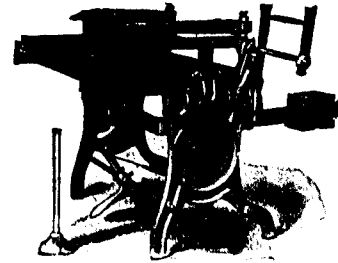

London Cement Brick Machine

All Made in our Own Factory and under a system producing an Excellence
of Quality. Our large output Right from Factory to the Contractor

Even such remarkably low prices are preferable to exorbitant prices and small output
Some people wonder how we can sell high-grade machinery at such low prices

IT IS QUITE SIMPLE

We Manufacture over twenty different sizes and styles of Concrete Mixers, Mortar Mixers,
Concrete Block Machines, Cement Brick Machines, Cement Tile Machines, Tile Moulds, Rock
Crushers, Screens and Elevators

Our Enormous Sales and Small Profits are Sufficient Explanation

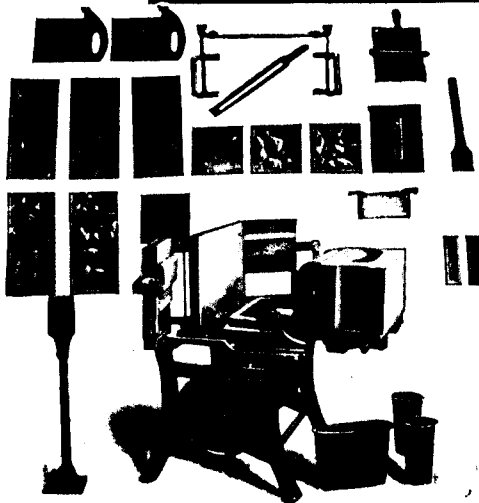

London Cement Block Machine

Gasoline
Engines,
Pumping
Outfits,
Steam and
Gasoline
Hoists,
Material
Elevators,
Sidewalk
Forms,
Sidewalk
Tile
Machines,

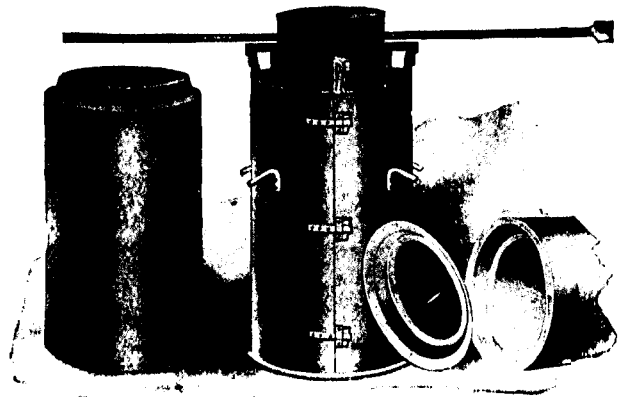

London Sewer Pipe and Tile Moulds

Concrete Carts, Wheel Barrows, Sill, Step and Window
Cap Moulds. A Complete Line of Cement Working Tools

The London Concrete Machinery Co., Limited

Head Office and Factory: Cabell St. and Kitchener Ave., LONDON, Ont.

Branches:

WINNIPEG—445 Main St.—W. H. Rosevear, Manager. CALGARY—622 9th Ave. W.—P. D. McLaren, Manager.
TORONTO—60 Richmond St. E.—F. D. Emsley, Manager.

Agencies:

VANCOUVER—B.C. Equipment Co. MOOSE JAW, SASK.—Sask. Bridge and Iron Co., Ltd.
FORT WILLIAM, ONT.—Northern Engineering and Supply Co. MONTREAL, QUE.—Foss & Hill Machinery Co.
REGINA, SASK.—H. A. Knight. QUESEC, QUE.—A. D. Masson.

We are the Largest Manufacturers of Concrete Machinery in Canada



Some Convincing Facts About This Iron Frame Conservatory

IT is located on a century-old estate along the Hudson River, fifty miles or so from New York. Seventy years ago, the first conservatory was erected in the same location as this present one.

It was built of wood.

Two other wooden ones followed, each in turn succumbing to the necessarily destructive conditions of alternate moisture and dryness that always exist in conservatories and greenhouses.

Three years ago we were called in to replace number three with a structure that would last at least half a century.

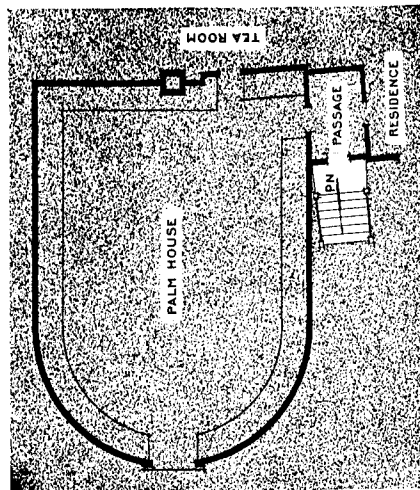

The frame work of this one is entirely of steel. All the wood is cypress, "the wood eternal."

The leading off of condensation is carefully cared for and the lodging of moisture in joints at vital points, prevented.

The plant bed frames are galvanized iron, the bottom of slate or tile. The walks are tile.

If conservatories we erected thirty years ago are still in good condition, surely this one of modern construction, is good for half a century.

We have been building greenhouses and conservatories for fifty-five years.

Send for our catalog.

Lord & Burnham Co., Ltd., of Canada

Greenhouse Designers and Builders

Toronto, 12 Queen Street East

New York

Boston

Philadelphia

Chicago

Rochester



One of the Most Attractive Lavatory Designs in Our Large Display of Vitreous Ware

Call and see this as well as the many other patterns in Vitreous, Porcelain Enameled Iron and Solid Porcelain Ware shown in our New Exhibition Rooms

The James Robertson Co., Limited

207-219 SPADINA AVE.

Wholesale dealers in

**PLUMBING, STEAMFITTING, LEAD
AND MILL SUPPLIES**

MONTREAL
Que.

TORONTO
Ont.

ST. JOHN
N. B.

WINNIPEG
Man.

An Increase in Fuel Adaptability

An Increase in Heating Capacity

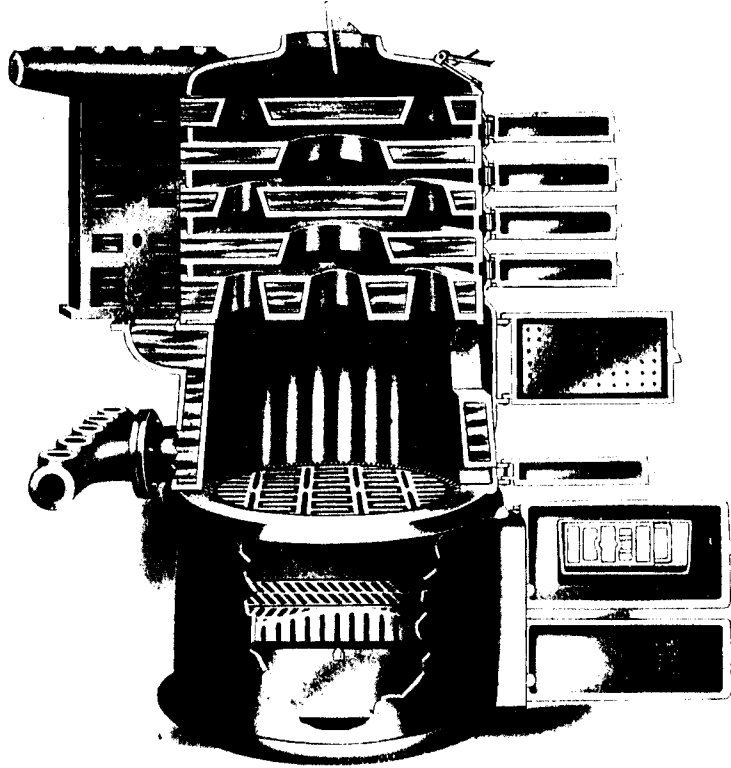

The "Sovereign" Hot Water Boiler
New model with Large Flared Flues

The advantage of the "Sovereign" Hot Water Boiler, with the Large Flared Flues, is that it gives the Householder a chance to reduce heating expense, without depriving himself of the comfort of a well heated house.

The new model "Sovereign" will burn hard coal, soft coal, rough or cut wood or waste material of any description, and it is so designed that it will draw from any kind of free burning fuel its full heating value.

The 1913-1914 "Sovereign" will burn *hard coal* to better advantage than any boiler designed to burn hard coal only.

It will burn *soft coal* to better advantage than any boiler designed to burn soft coal only.

And it will burn wood, or any other free burning, heavy smoke producing fuel, without any of the inconveniences that generally result from using such fuel in boilers designed for clean burning fuel exclusively.

With the new model "SOVEREIGN" the house may be heated during the early spring and fall with waste wood or other material, or the cheapest kind of free burning fuel—while the winter fires may be maintained, with entire satisfaction, on the kind of coal or wood that is most readily available in the locality where you live.

If you do not thoroughly understand the importance of the Large Flared Flues as an improvement in Boiler construction, drop us a line and we will be pleased to go into the matter with you.

Taylor-Forbes Company Limited Guelph, Ont.

TORONTO—1088 King St. W.
WINNIPEG - Vulcan Iron Works

MONTREAL—246 Craig St. W.
QUEBEC—Mechanics Supply Co.
CALGARY—P. D. McLaren, Limited

VANCOUVER, B.C.—1070 Homer St.
ST. JOHN, N.B.—32 Dock St.

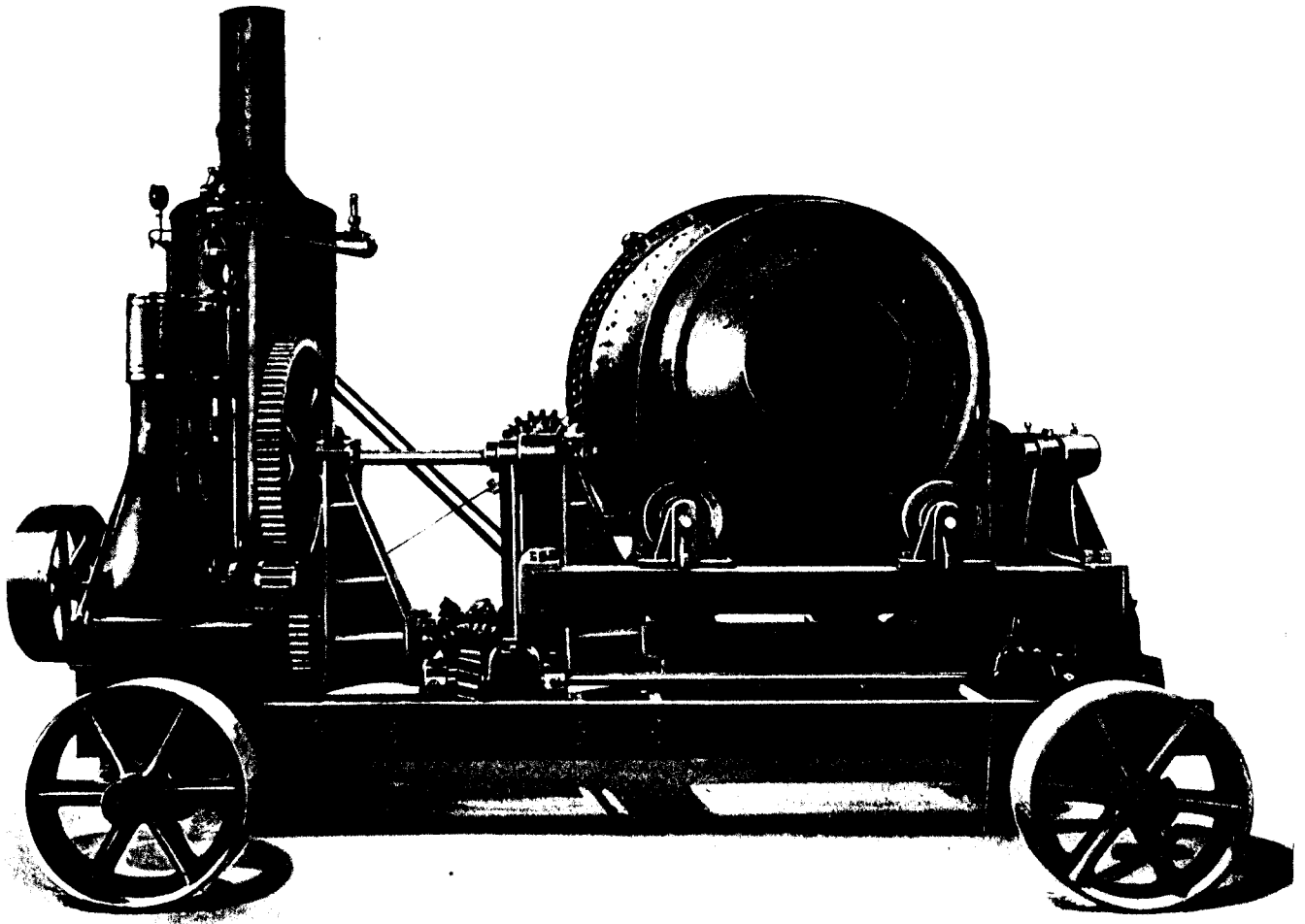

Makes More and Better Concrete

Many contractors have already proven by actual work on the job, that they can turn out a perfect mixture in the shortest time by using the



*"The Mixer
that delivers
the goods"*

Another advantage is the almost unlimited capacity of the Wetlaufer Mixer for heavy and continuous work. Month after month, without a break, it turns out a steady stream of perfectly mixed concrete. It has no weak or complicated parts to break or get out of order. And the drum is clean when you are through.

So it is not only far ahead of the old hand methods, but is decidedly superior to any other type of mechanical mixer on the market.

The heart-shaped drum is the key to its perfection. Watch it at work on some important job or at any of our showrooms.

*Have us send you our Catalogue on Hoists, Pumps,
Stone Crushers and Tile, Block and Brick Machines.*

WETTLAUFER BROS., Head Office and Showrooms: **178 Spadina Ave., TORONTO**

BRANCHES

CANADIAN BRITISH ENG. CO., 324 Smith St. Winnipeg, Man.
A. R. WILLIAMS' MACHINERY CO., 15 Dock St., St. John, N. B.
J. L. LACHANCE CO., 263 St. Paul St., Quebec, Que.
MAYSMITH & LOWE, 1057 Mears St., Victoria, B. C.

WETTLAUFER BROS., 316 LaGauchetiere St., Montreal, Que.
R. F. MANCILL, 41 Codigan Block, Calgary, Alta.
A. E. HODGERT, Regina, Sask.
HALLMAN MACHINERY CO., Vancouver, B. C.

FACTORIES---Mitchell, Ont.; Buffalo, N.Y.; Detroit, Mich.

Turnbull Elevators

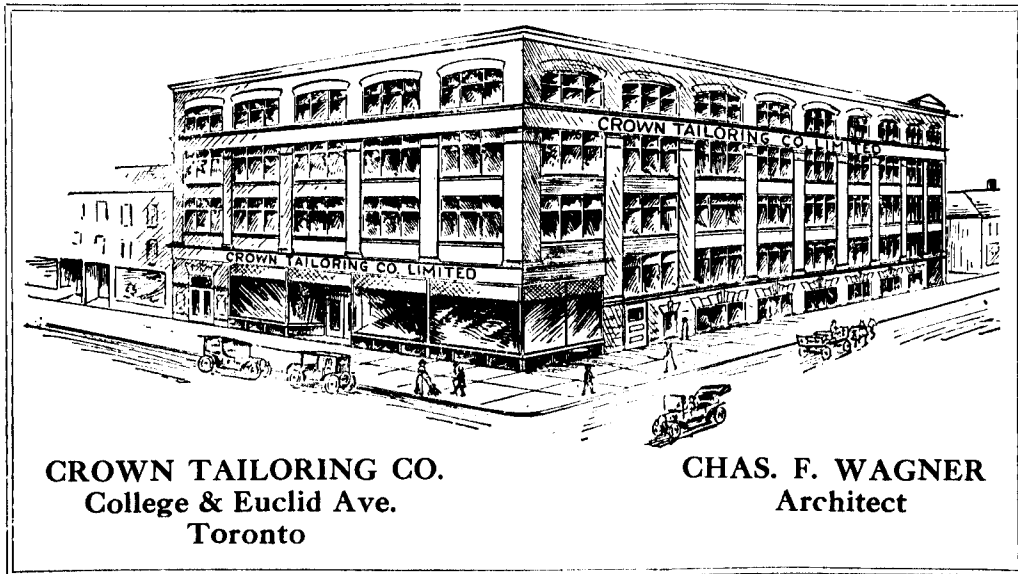

Turnbull Elevator Equipment is installed in the above high class new factory building. For results---maximum value and maximum efficiency install Turnbull Elevators.

The Turnbull Elevator Manufacturing Co.

TORONTO, ONT.

Represented by—A. R. Williams Machinery Co., St. John, N. B.; General Supply Co., Ottawa; Wm. Kenney, 405 Nanton Block, Winnipeg; Northwestern Electric Co., Regina; Cunningham Electric Co., Calgary; Geo. E. Brennan & Co., Vancouver.

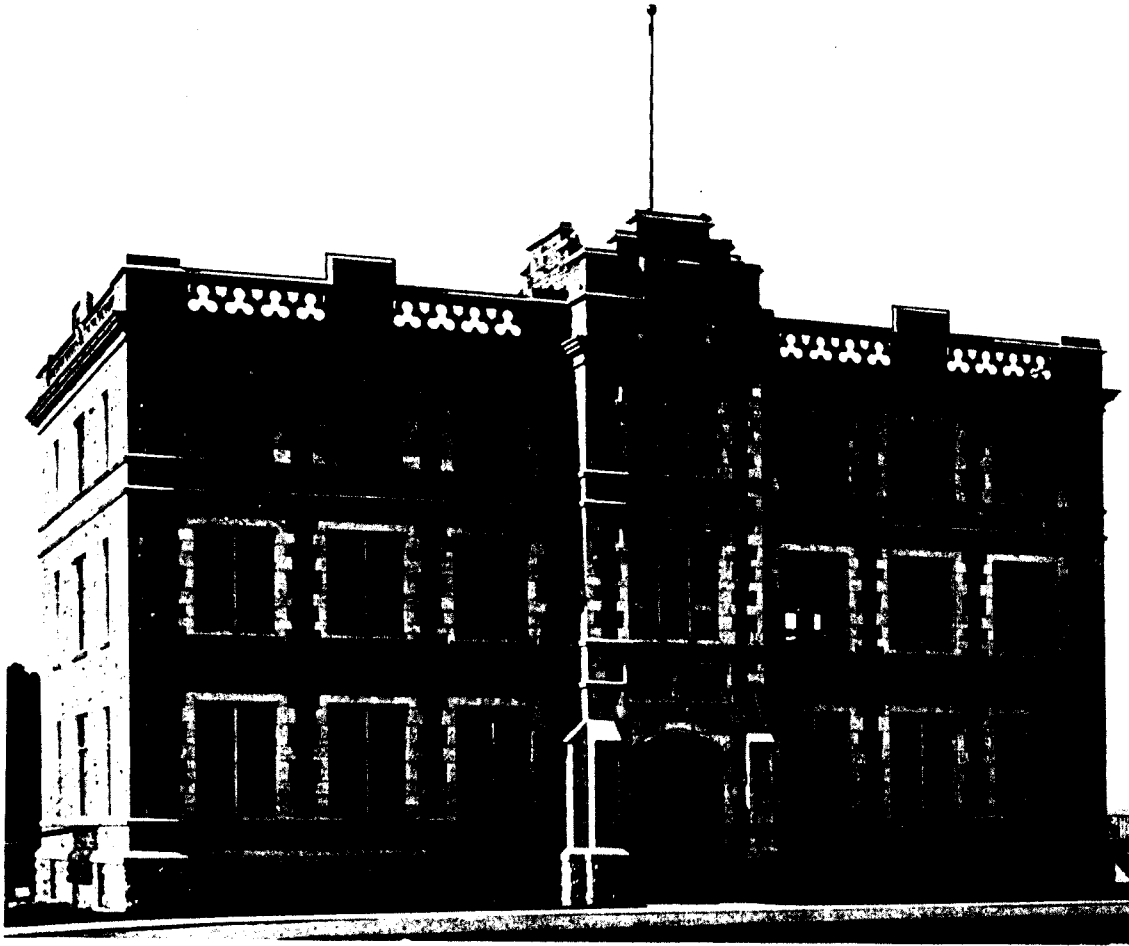

DOMINION GOVERNMENT ARCHIVES BUILDING, OTTAWA.

I N this important type of permanent fireproof construction, the maximum interior space and fireproof character of the storage and reference rooms was maintained by the use of

PEDLAR'S METAL LATH

as a base for all plaster work. This Pedlar's "Perfect" Lath in Expanded Metal has given remarkable results in private tests. It has been specified, together with Pedlar's Corner Bead, for all "outside" plaster corners, in practically all recent high class and skyscraper construction in Canada.

In addition to the two specifications mentioned, Pedlar's Metal Lath is now to be had in right-angle and curved strips for use on "inside" plaster corners and coves.

The Pedlar People Limited manufacture a large variety of sheet-metal building specialties—Brick Wall Bonds, Wall Plugs, Partitioning Track, Metal "E" and "T" Studs, Metal Furring, Ventilators, Stamped Metal Ceiling Ventilators, "Art Metal" Ceilings and Side Walls in Period Style, "Ferro Dovetail" Floor and Roof Slabs for Concrete construction, fire-retardant Exterior Sheathing in metal, Metal Roof and Metal Shingles.

Every facility for prompt field deliveries at work under construction at the principal building centres. Literature, specifications and sample construction at nearest branches.

THE PEDLAR PEOPLE LIMITED Est'd 1861

Distributors in Canada of Toncan Metal Sheets

MONTREAL	TORONTO	WINNIPEG	LONDON	OTTAWA
26 Nazareth St.	111-113 Bay St.	76 Lombard St.	86 King St.	423 Sussex St.

Head Office and Works: OSHAWA, CANADA.

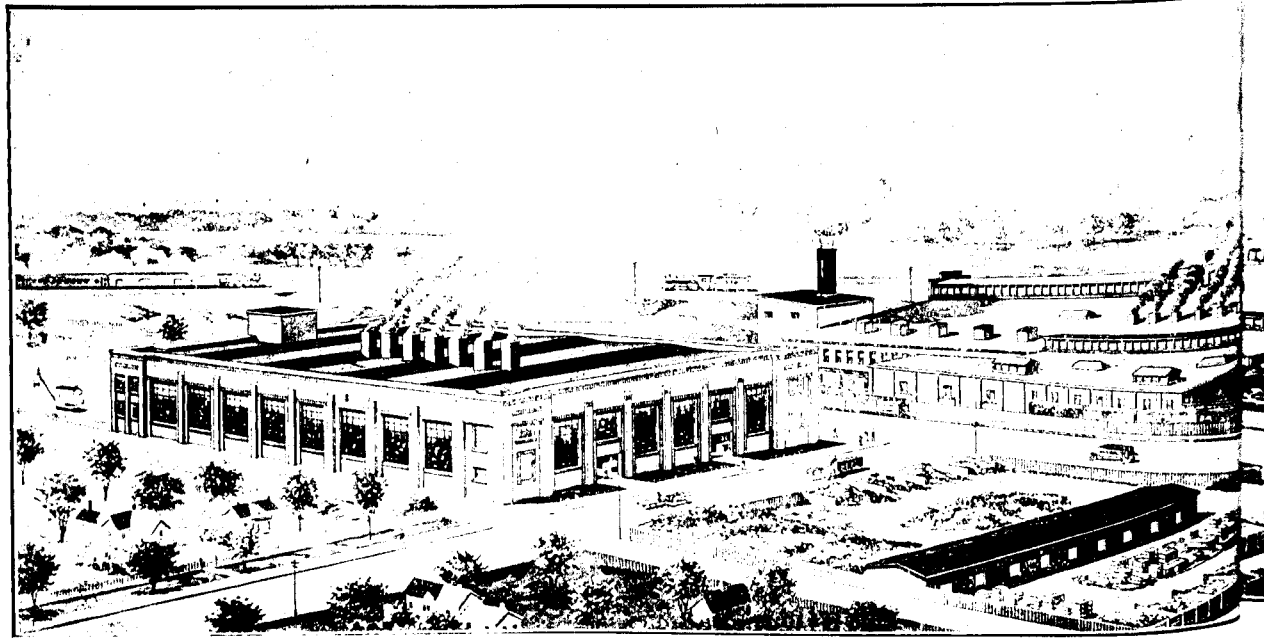

Your Client Wants to

Many a client was delayed last year, due to lack of radiators or boilers. Many an expensive building remained idle, waiting for heating apparatus.

The Gurney-Oxford motto is "SERVICE." We make best goods, and we aim to make it *easy* and *convenient* for architects and contractors to specify and use Gurney-Oxford Heating Apparatus.

So we've *doubled* our West Toronto Plant; devoted exclusively to the manufacture of Steam and Hot Water Heating Apparatus.

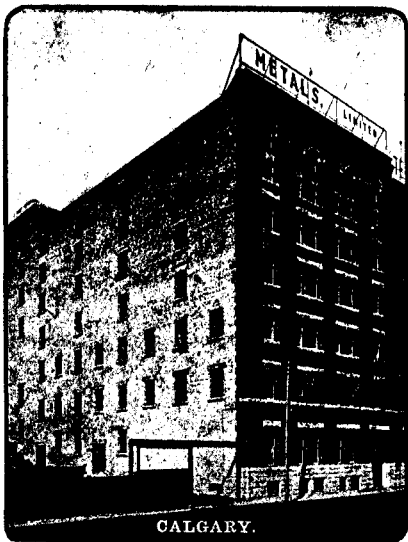
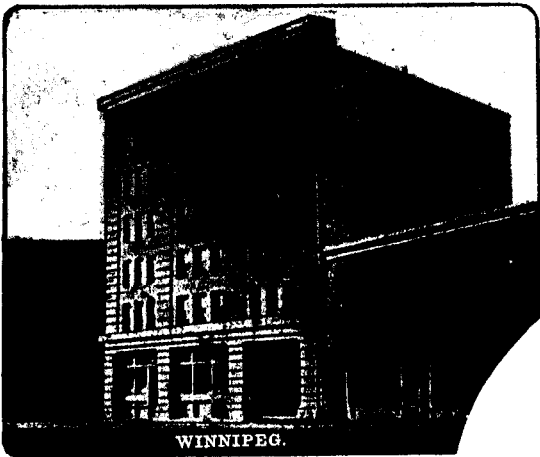

The Gurney Foundry Company, Limited

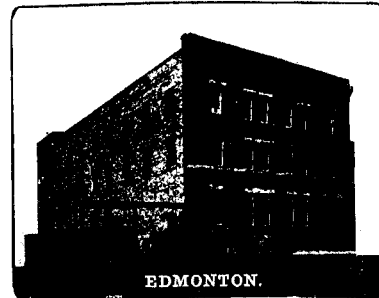

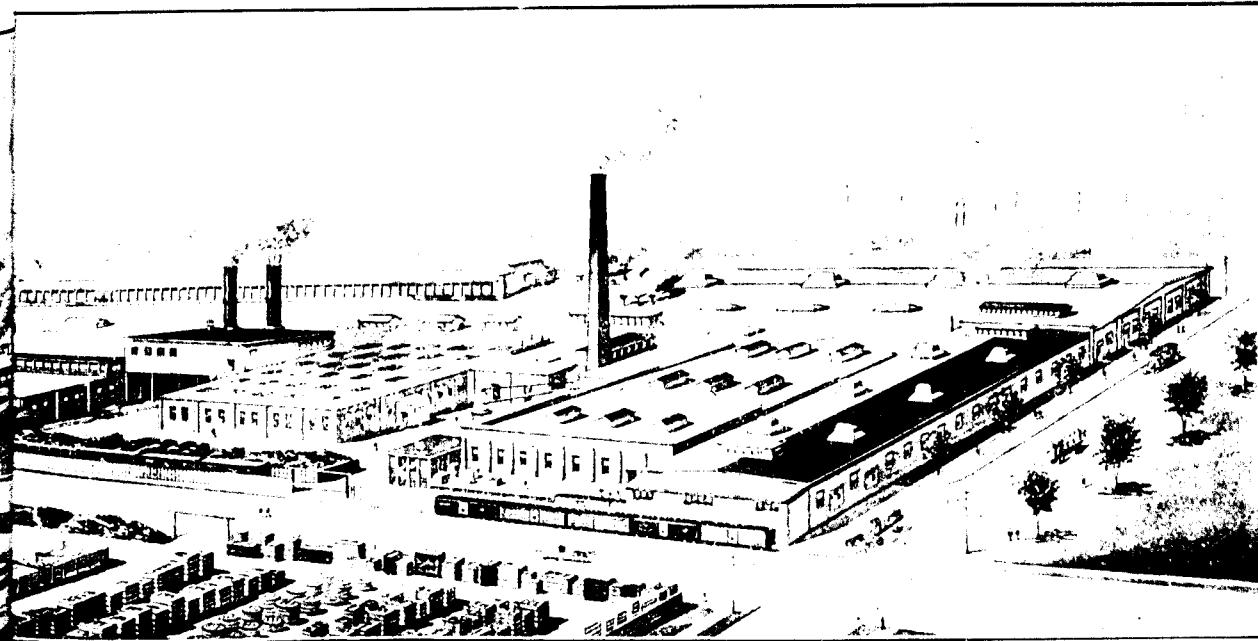

Occupy That Building

We go into the fall with materially increased stocks, covering "everything for the heating contractor" in the building pictured here.

The quality of Gurney-Oxford boilers and radiators is *known*. We've been longest in the business, and have grown to be the largest, because we please our customers.

Specify Gurney-Oxford boilers and radiators—one quality runs through them all, the very best—and there is a kind for every requirement—and in this way *you'll get service*.

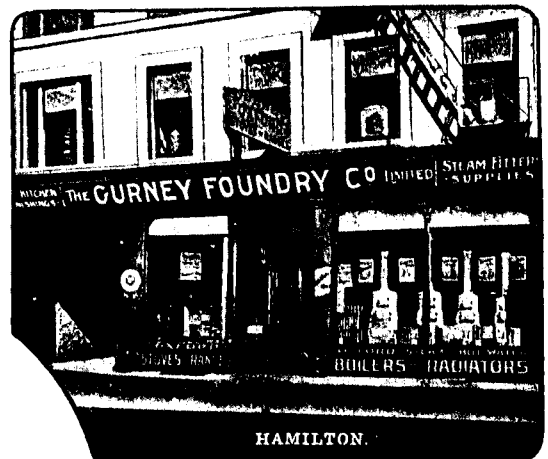

Toronto and West Toronto

Montreal Hamilton Winnipeg Vancouver
Metals Limited Calgary, Edmonton, Lethbridge

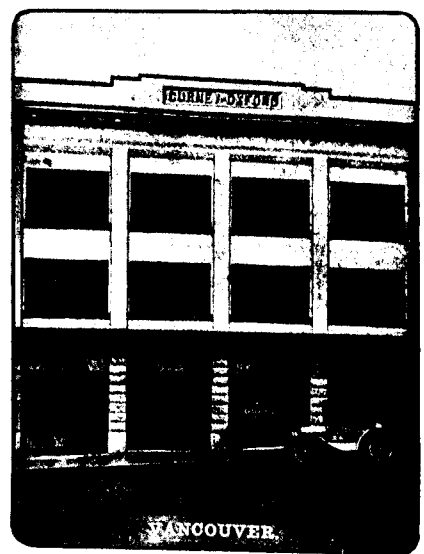
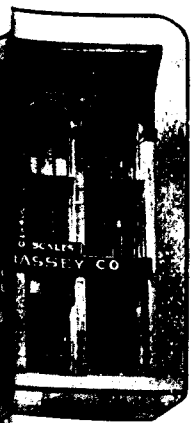

CALGARY'S NEW HOTEL

Has a Made-to-Measure Inter-Phone System

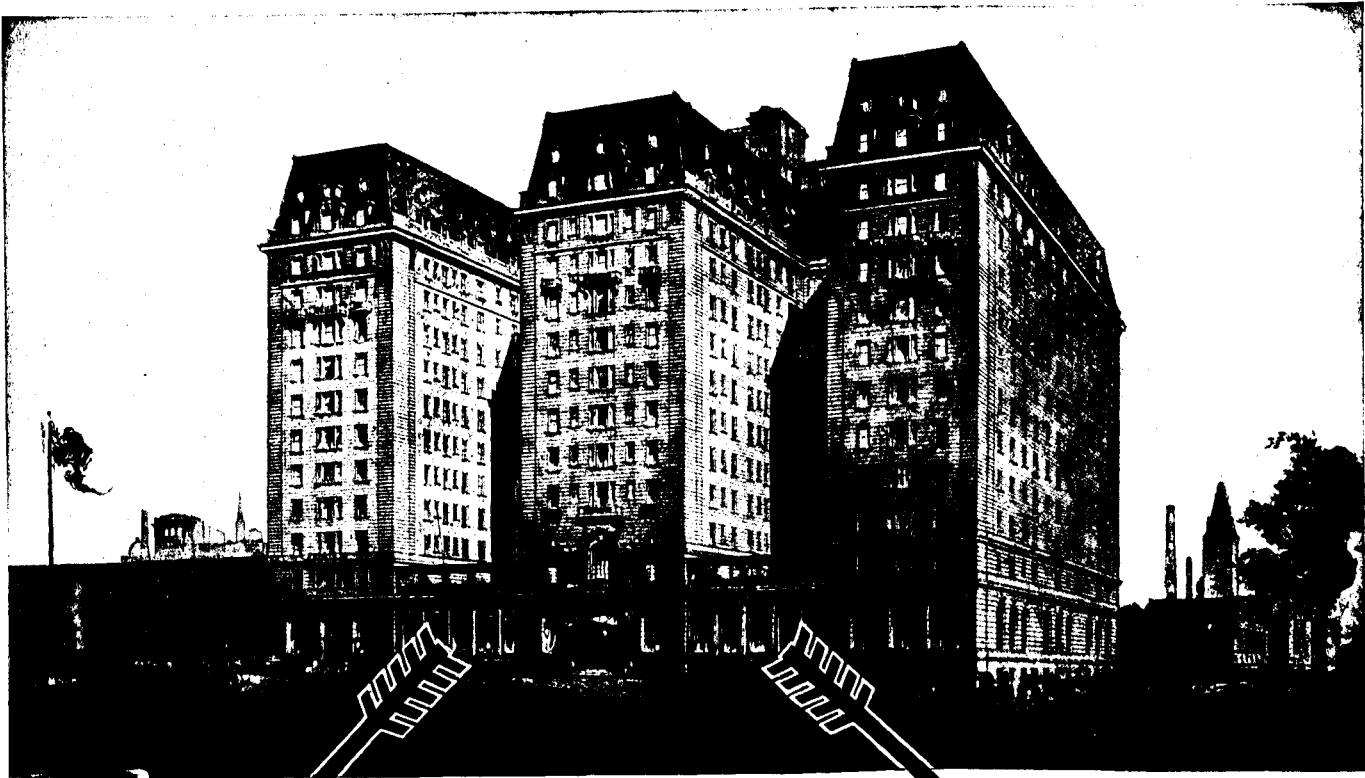

C.P.R. Hotel, Calgary, Alta.

**For Telephone Service the Best Equipped
Hotel in the World**

Architects - E. & W. S. Maxwell, Montreal



Two separate and complete Inter-Phone Systems are installed in this hotel.

One system, of 12 stations, is for the use of the executive staff. This system is absolutely non-interfering.

The other system has 24 stations. This system is the Selective Ringing, Common Talking Type. It connects the Main office, Manager's Office and Housekeeper's Office with the quarters of the house servants, situated in various parts of the building.

Besides these there is a telephone in each guest-room. These connect with a large Multiple Type Private Branch Exchange that has a capacity for 580 lines.

We are at all times ready to co-operate with Architects in planning Telephone and Inter-Phone Systems for Hotels, Apartments, Public Buildings, Factories and Residences. A telephone specialist at each of our houses is at your service.

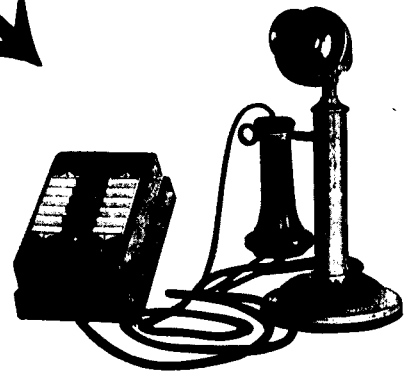

THE Northern Electric
AND MANUFACTURING CO. LIMITED

Makers of the Nation's Telephones

MONTREAL HALIFAX TORONTO WINNIPEG REGINA CALGARY EDMONTON VANCOUVER

"HECLA" WARM AIR FURNACE

FOR COAL OR WOOD

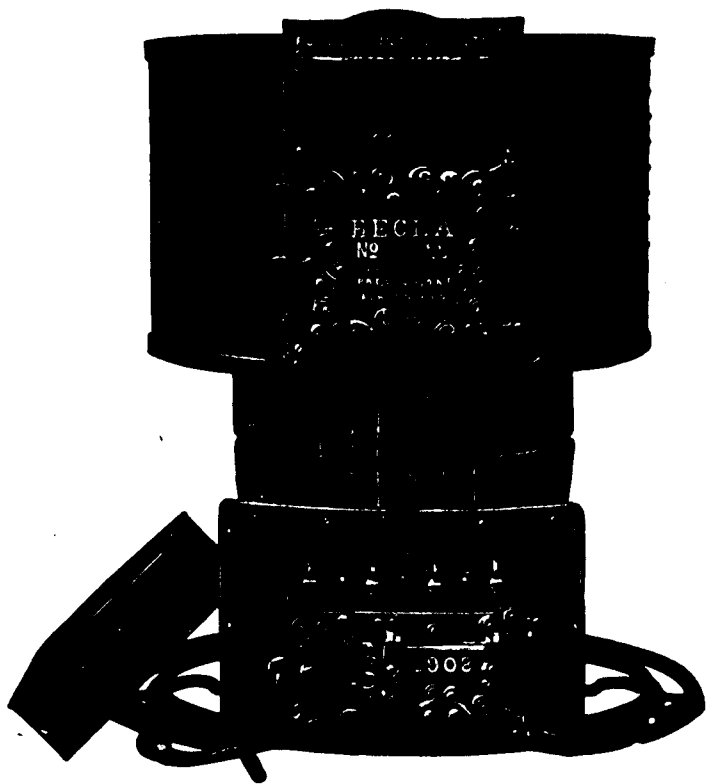

The requisite for a successful Warm-Air Heating System is a good furnace; one that will not only supply an abundant quantity of pure warm air; but will, in addition, be economical in the consumption of fuel, easy to operate, safe from dust and smoke, and that will give the greatest length of service. Some cheap furnaces fulfil one or more of these conditions, but the furnace you want must fulfil all. That is what the HECLA does.

"HECLA" FEATURES

- Automatic Gas Damper prevents gas puffs.
- Gravity Catch locks door every time you shut it.
- Double Feed Door for convenience when burning wood.
- Damper Regulator enables you to operate the dampers without going to the basement.
- Dust Flue carries all the dust up the chimney.
- Water Pan in the best position for effective service.
- Large Ash Pan with handle.
- Double Tin and Asbestos Lined Case to prevent the loss of heat in the cellar.

STEEL RIBBED FIRE POTS
INDIVIDUAL GRATE BARS

PATENT FUSED JOINTS
CAST IRON COMBUSTION CHAMBER

Clare Bros. & Co., Limited

PRESTON, ONTARIO

VANCOUVER

WINNIPEG

“Standard Sanitary”

MODERN BATHROOM

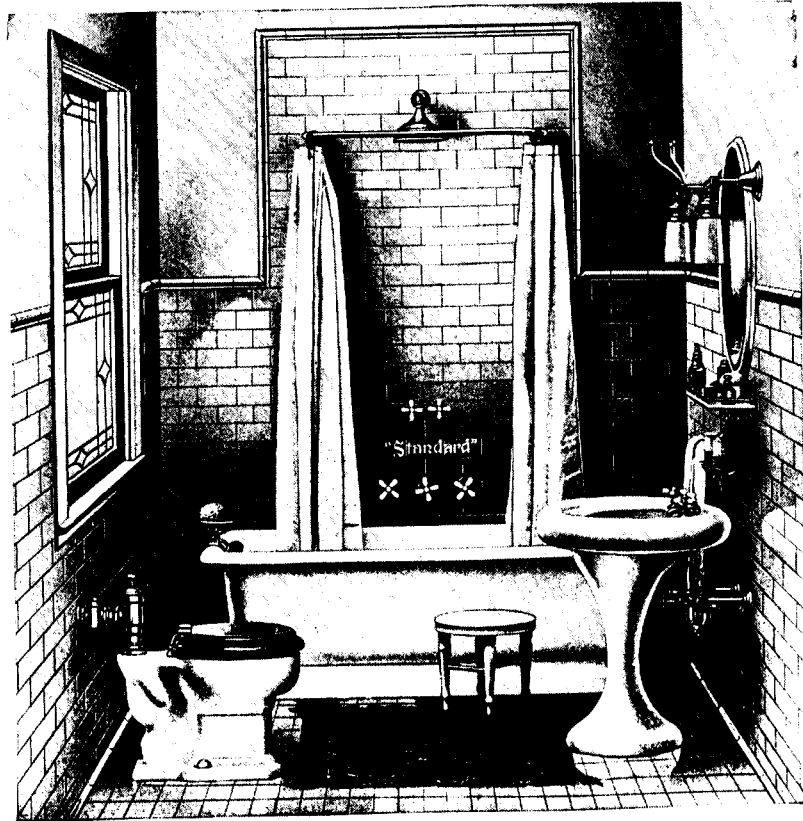

Design P-55

This bathroom illustrates a simple but extremely practical and beautiful interior and shows how successfully beauty and utility can be combined. The simple shower over the tiled-in bath offers the maximum of bathing facilities with the least possible equipment and display.

The Lavatory is the “Standard Sanitary” “Narova” design, a pattern that has proven very popular on account of its handsome appearance and excellent quality. It is enamelled all over, free from cracks and crevices, and is easily kept immaculately clean and sanitary.

The Closet is of the Metric Flushing Valve Type. Its operation is accomplished by pushing momentarily a small index button, and is guaranteed to thoroughly flush the bowl at each operation.

All Closets of this type, operating on direct pressure, should be supplied with water at a minimum pressure of ten pounds through a full 1¼-inch I. P. size supply pipe to each Closet.

“Standard Sanitary” Plumbing Fixtures can be obtained from all leading plumbers, and are carried by jobbers and sales agents throughout the Dominion.

Standard Sanitary Mfg. Co. LIMITED

General Offices and Factory : Royce and Lansdowne Aves., Toronto, Ontario

TORONTO STORE
55-59 Richmond Street East

HAMILTON STORE
20-28 Jackson Street West



MEDUSA =

Makes this Building Waterproof

THE Waterproofing Problems confronting the builders of this elevator were about as difficult as any the structural engineer is called upon to solve. Out of the number of waterproofing compounds on the market, Medusa Waterproofing was chosen because it has an unbroken record of success in every work for which it has been used. When investigating waterproofing for concrete,—note the number of important jobs for which Medusa has been used. It fulfills the most rigorous requirements of any work.

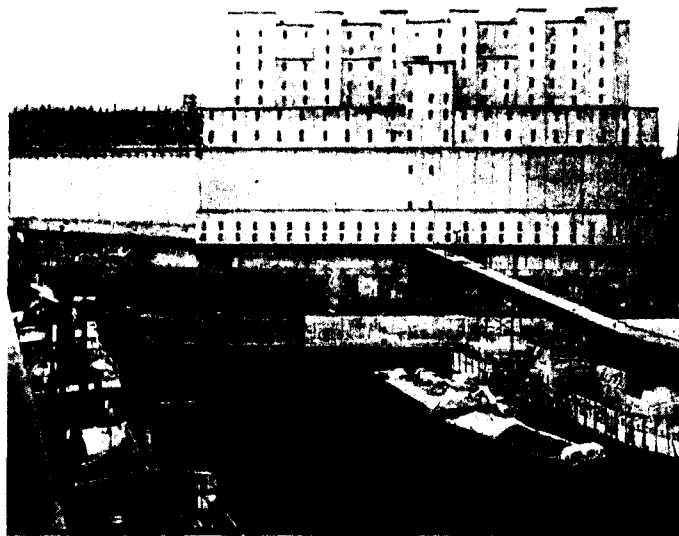

Harbor Commissioners' Elevator, Montreal.
Medusa Waterproofing used.

Medusa Waterproofing is the original dry, white powder waterproofing. It has a host of imitators, but none successful, for our patents fully cover the correct principle of waterproofing for cement,—the only method that permanently prevents leakage and seepage of water and makes the concrete impervious even to dampness. Specify it for your next work.

Manufactured by

Stinson-Reeb Builders' Supply Company, Ltd.

Tenth Floor, Eastern Townships Bank Bldg., Montreal, Que.

NEPONSET

FLORIAN SOUND DEADENING FELT

under floors insures a quiet building. It is scientifically constructed — and sanitary.



Bird & Son, Est. 1795, Hamilton, Ontario, Montreal, Winnipeg, Vancouver.
(F. W. Bird & Son.)

MAKERS OF NEPONSET BUILDING PAPERS, SOUND DEADENING FELT, WATERPROOFING FELT, ROOFINGS AND WALL BOARD.

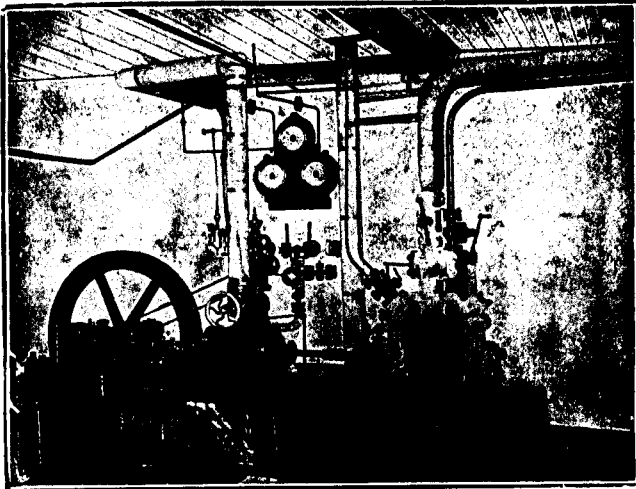

Some of our recent installations:—

Montreal Dairy Co., Montreal.
McDonagh & Shea, Winnipeg.
Langley & Howland, Toronto.
C.P.R. Calgary Hotel, Calgary.
C.P.R. Banff Springs Hotel, Banff.
University Club, Montreal.
A. Bennett, Dauphin.
Canadian Breweries, Vancouver.
Canada Glue Co., Brantford.

And many others.

THE LINDE CANADIAN REFRIGERATION COMPANY, Limited

37 St. Peter Street, MONTREAL

REFRIGERATING AND ICE-MAKING MACHINERY
CORK INSULATION

WRITE FOR CATALOGUE

ALL FITTINGS KEPT IN STOCK

THE HIGHEST OFFICE BUILDING IN THE BRITISH EMPIRE
 CANADIAN PACIFIC BUILDING
 TORONTO ONTARIO

CANADIAN AGENCIES

BLACK BUILDING SUPPLY (P.LTD.)
 MAIL BUILDING
 TORONTO, ONT., CANADA

BROWN, HEROD & CHAPMAN
 SOUTH RAILWAY & ALBERT STS.
 REGINA, SASK.

CARTER, DEWAR, CROWE (P.LTD.)
 922-METROPOLITAN BUILDING
 VANCOUVER, B. C.

REYNOLDS-WARDWELL (P.)
 128 CORISTINE BLDG.
 MONTREAL QUEBEC CAN.

THE J. D. ROYLE SUPPLY (P.) LTD.
 11TH AVE. AND 5TH ST.
 WEST, CALGARY
 ALTA., CANADA

CANADIAN AGENCIES

W. T. GROSE
 905-ELECTRIC RAILWAY CHAMBERS
 WINNIPEG, MAN., CANADA

ROBERT CLANDERS
 BANK OF HAMILTON BLOCK
 SASKATOON, SASK., CANADA

THE SMILEY COMPANY
 546 - FIRST ST.
 EDMONTON, ALTA., CANADA

J. B. TURNER & (P.)
 1245 - SECOND AVE.
 LETHBRIDGE, ALTA., CANADA

THE WHITLOCK-RIDELL (P.)
 202 - FAIRFORD ST.
 WEST, MOOSE JAW
 SASK., CANADA

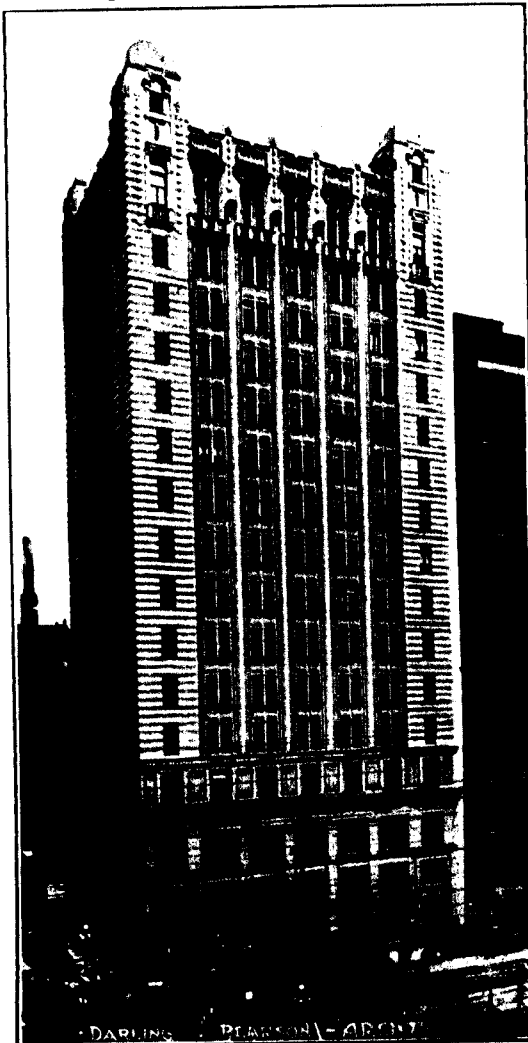

ALL FOUR ELEVATIONS
 OF THIS

MAGNIFICENT BUILDING
 FROM SECOND STORY UP
 CREAM COLORED NORWETA
 SATIN FINISH
 ENAMEL TERRA COTTA
 FABRICATED BY



THE NORTHWESTERN TERRA COTTA CO
 CHICAGO ILL U S A

BITUNAMEL

REGISTERED

An Enamel-like coating of a bituminous nature for the protection of all kinds of Iron or Steel surfaces, such as Pontoons, Bridges, Roofs, Girders, Tanks, Tubes, Car Trucks, Steel Cars, Ships' Bottoms, Foundations, etc.

It will fulfil the following conditions:

Moderate in price.

Great covering capacity.

Possesses great elasticity and tenacity.

Dries quickly and hard with a smooth surface.

Will not crack nor peel off.

Easily applied, does not require heating or melting.

Is sent out ready for use.

Is impervious to rust and moisture from within and without.

Is unaffected by 1 per cent. of boiling caustic water.

Absolutely waterproof, as a coating for foundations of buildings to render them waterproof it has no superior.

Walls coated inside before being plastered will be rendered perfectly damp-proof.

Steel plates coated fifteen years ago still perfectly protected and good.

Steel pontoons coated eighteen years ago still perfectly protected and good.

Fresh water tanks coated ten years ago still perfectly protected and good.

It is also a wonderful preservative of wood whether above or below ground, preventing decay.

We guarantee it free from rosin and to have a flash point of not under 75° F.

Put up in packages from 1-gallon cans to barrels.

**The Ault & Wiborg
Co., of Canada, Limited**



Varnish Works
TORONTO
MONTREAL WINNIPEG
Cincinnati Philadelphia
New York Buffalo
Chicago Minneapolis
San Francisco London Paris

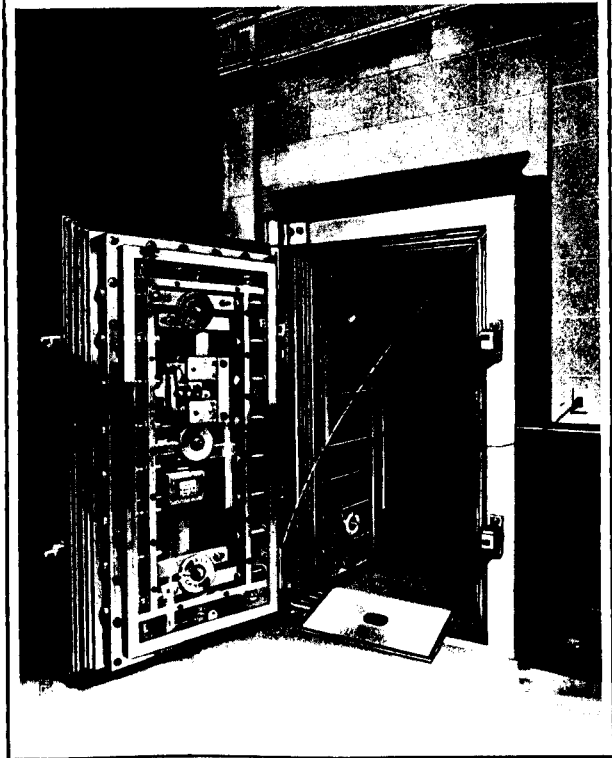

Showing Vault "with Outer and Inner Doors open" of The Dominion Bank at Vancouver, B.C., Designed, Built and Installed by us

**35 Years Experience,
Expert Mechanics & Best
Material Obtainable**

Are all combined in the construction of
G. & McC. Co. Safes and Vaults

OUR AIM HAS ALWAYS BEEN
To build Safes and Vaults as well as it was possible to build them, and it is owing to this care on our part that G. & McC. Co.

SAFES & VAULTS

have always stood the test.

OUR RECORD
35 YEARS WITHOUT A LOSS
is one of which we are justly proud.

Ask for our Catalogue and Book—
"Profitable Experience."

**The
Goldie & McCulloch Co.,
Limited**

Head Office and Works - GALT, ONT., CANADA
Branches or Agencies in TORONTO, MONTREAL, WINNIPEG,
VANCOUVER and ST. JOHN, N.B.

PAVEMENT SIDEWALK GLASS

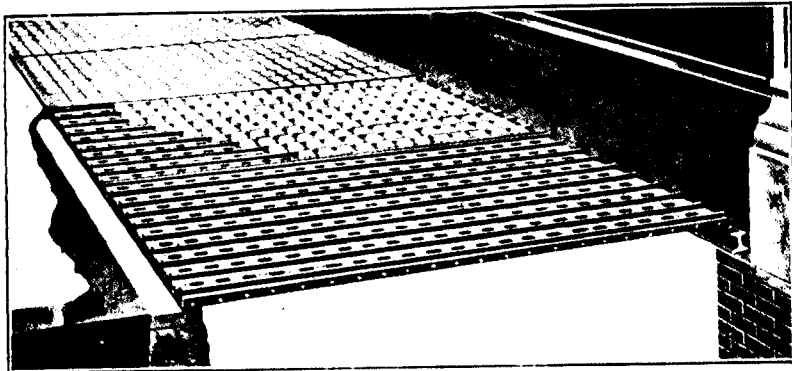

Simplex Sidewalk Construction

is the only double reinforced construction on the market and is the acme of perfection in sidewalk lighting. Architects and owners who understand and appreciate the advantages of SIMPLEX willingly pay the additional price for this construction.

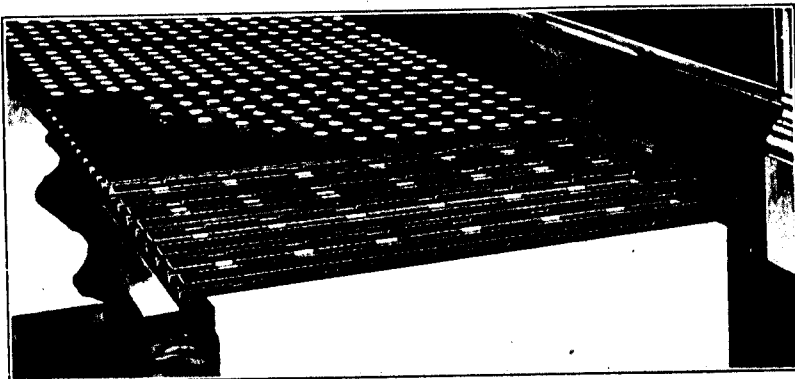

If you are interested in Sidewalk Prism Constructions that are guaranteed against leakage, write for particulars regarding these.

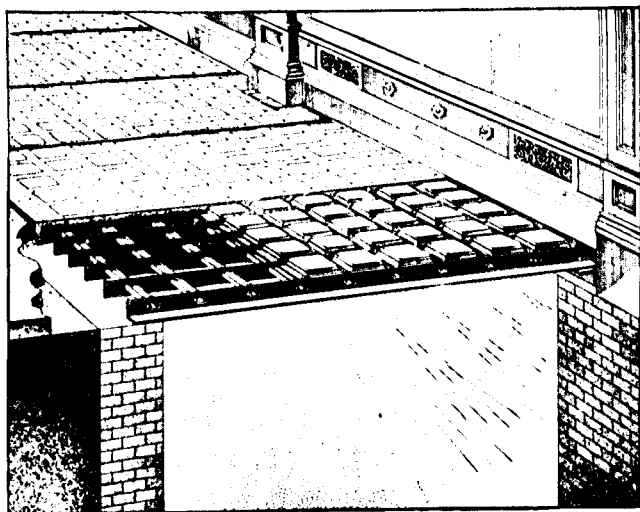

Barlock Sidewalk Construction

has stood the test of years, and installations of many years ago are still in good condition. The glass area of approximately 70 per cent. on the underside of this construction gives you the assurance of the maximum amount of lighting.

Nu-Plan Sidewalk Construction

is shipped in knock-down form and is exceptionally easy to set up and can be installed by an ordinary cement finisher. This construction derives its enormous strength from the use of angles instead of bars.

All of the Above Constructions Are Covered by Canadian Patents

With any of the above we can furnish glass to suit the requirements of the basement or other part of the building to which light is required to be reflected. We can supply the blank glass, the 3-point prism glass and the single pendant prism glass.

All glass sent out by us is coated with our patented plastic malleable compound, which insures glass from shaling from exposure of the cement or steel.

THE HOBBS MANUFACTURING COMPANY LIMITED
MONTREAL TORONTO LONDON WINNIPEG VANCOUVER

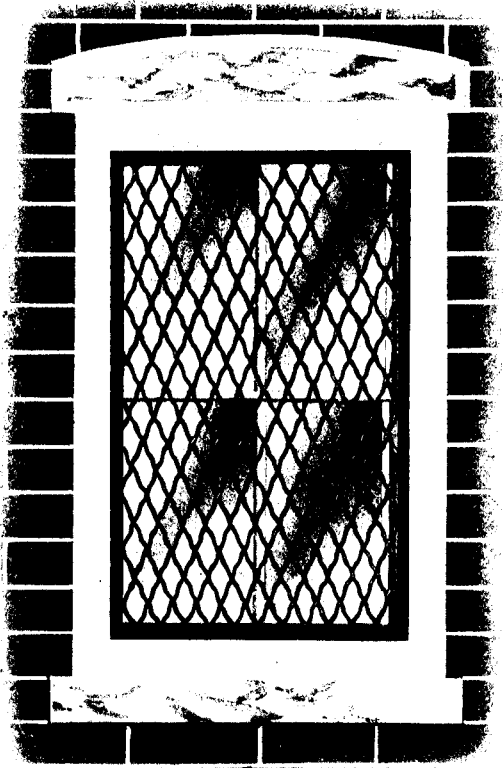

WINDOW GUARDS

For Stores, Warehouses, Factory
Basement Windows, Etc.

and all kinds of

WIRE WORK

Manufactured by

The B. Greening Wire Co. Ltd.

HAMILTON, Ont. MONTREAL, Que.

THE TRIPLEX BLOCK

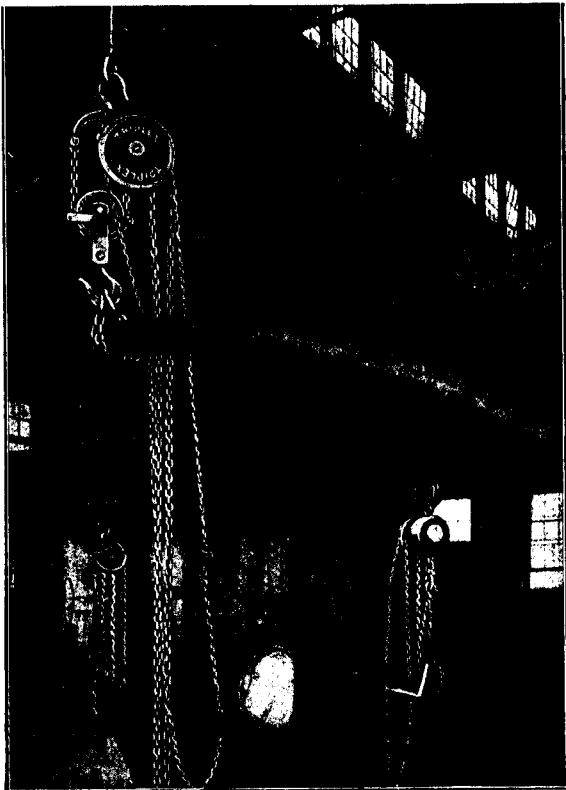

A 4-ton Triples Block used for handling girders in a steel structural shop in Brooklyn.

Why should weight of material *restrict* output?

WHY shouldn't a workman who handles metal do as much work per hour as a man who handles cork?

Hundreds of industries manufacturing heavy materials are using hoisting machines, and conveying apparatus in connection therewith so efficiently that workmen scarcely realize that the loads they are moving single handed, thousands of pounds every hour of the day, are any more than trifling loads of a few score pounds.

THE NEW BOOK OF HOISTS

shows such plants in operation and gives tables of efficiency which will help to solve your manufacturing problems. Send for a copy to-day. To-morrow you may be too busy to think of it.

TRIPLEX BLOCKS. 16 sizes: One-fourth of a ton to forty tons. 300 active stocks all over the United States and Canada.

Every Block Tested to 50% Overload.

The Canadian Fairbanks-Morse Co.
LIMITED

Montreal St. John Ottawa Toronto Winnipeg
Saskatoon Calgary Vancouver Victoria



Ornamental Iron Gateway for the Residence of E. G. Strathy,
Esq., Eustace G. Bird, Architect.

Canadian Ornamental Iron Co., Limited

E. J. LEA, Manager.

We manufacture the highest class of Ornamental Iron, Bronze,
and Brasswork of every description.

Manufacturers of Modern Method Stairs

Many handsome patterns are always on hand already made up,
and we are prepared to submit designs and estimates for special
orders, on short notice.

86 and 88 River Street - Toronto

FRINK CHURCH REFLECTORS AND FIXTURES

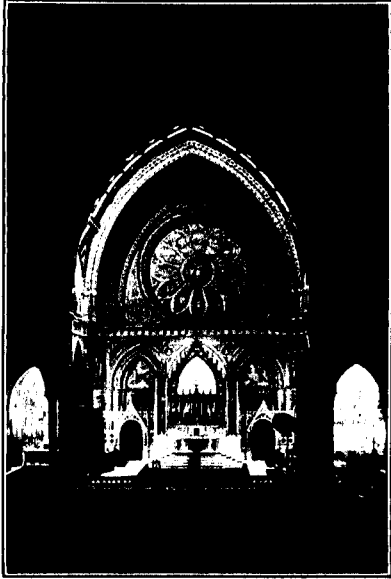

*Cathedral St. Peter and St. Paul,
Providence, R. I.*

For over FIFTY YEARS we have given expert attention to the manufacture and installation of reflectors and lighting fixtures for churches. We design fixtures for the main auditoriums and for every other place where light is necessary—pulpit, chancel, class-room, parlor, etc. We have recently brought out a series of reflecting chandeliers for Tungsten lamps which are particularly acceptable for this class of work.

On receipt of necessary data our Engineering Department is prepared to submit sketches of fixtures in harmony with the architectural arrangements of a church. We shall be glad to refer you to hundreds of churches which have adopted the FRINK System of Lighting.

WRITE OUR NEAREST BRANCH

**The Canadian
H. W. Johns-Manville Co., Limited**

Sole Selling Agents for Frink Products

Manufacturers of Asbestos
and Magnesia Products

ASBESTOS

Asbestos Roofings, Packings,
Electrical Supplies, Etc.

TORONTO MONTREAL WINNIPEG VANCOUVER

1728



Let Us Tender On Your Roofing and Waterproofing Specifications

We supply Roofing, Waterproofing and Insulating Materials of all kinds and undertake contracts for Roofing and Waterproofing. Our complete equipment enables us to execute the work in accordance with Architects' and Engineers' Specifications.

Our Work on many notable Canadian buildings is a guarantee of our ability to successfully carry out the most important contracts.

Canadian Supply & Contracting Co., Limited

Structural Waterproofing Engineers and Contractors

Toronto - Canada



"BITUMASTIC"

"REGISTERED"

The "World's Record" Anti-Corrosive
Used on Important Government Work

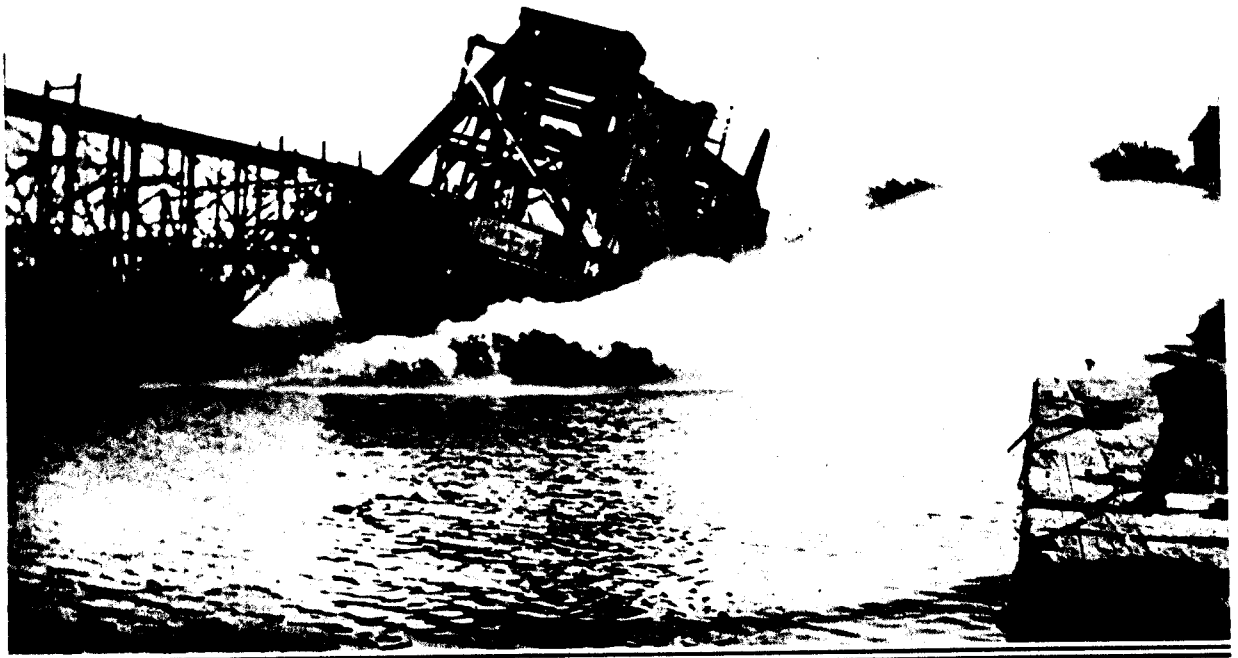

Government Dredge

Recently launched at Collingwood

Foreholds and Engine Rooms coated with Bitumastic solution.
Boiler Rooms and Coal Bunkers coated with Bitumastic Enamel.

The solution is a brilliant black color supplied ready for use and applied same as ordinary paint.

Damp and rust proof, unaffected by chemical fumes, atmospheric changes, etc.

Write for further particulars to

Canadian Bitumastic Enamels Company

720 Traders Bank Bldg., TORONTO

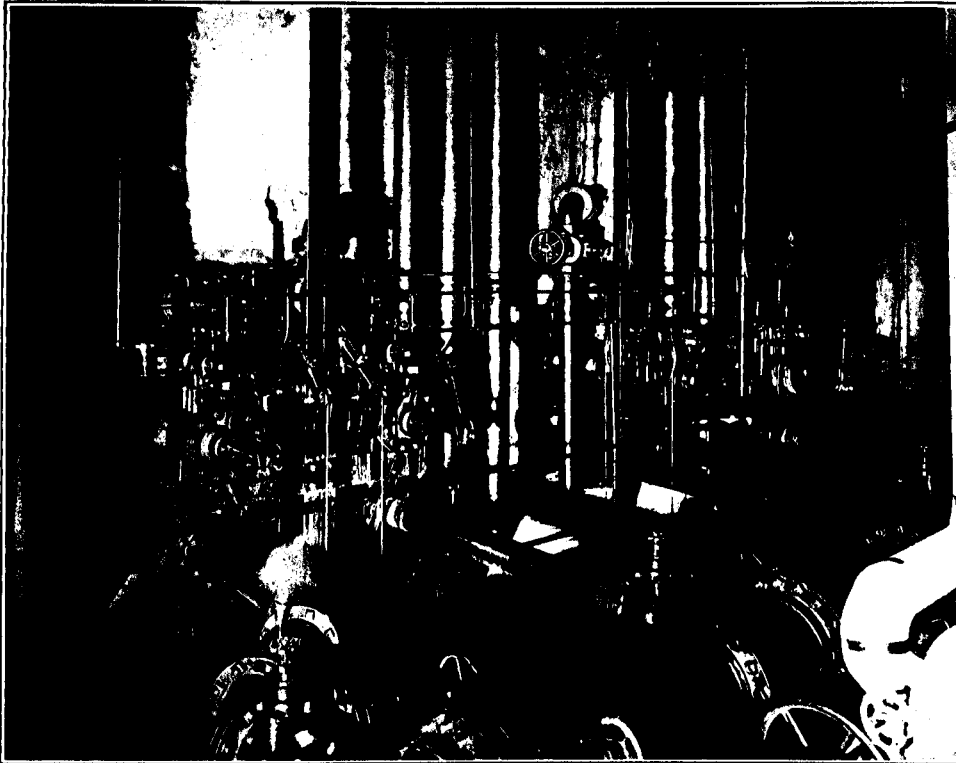

**Larsson Patent
Elevator
Controlling
Valves**

Being part of Elevator
Equipment built and
Installed in the Can-
adian Pacific Railway
Office Building

TORONTO

By the

John McDougall Caledonian Iron Works Co. Ltd.
Toronto Office
43 Scott St.
Montreal.

**“UNCLE SAM” BUILDS FOR PERMANENCY AND
BUYS THE BEST**



The permanent value of a brick is the principal factor to be considered by Architects and Owners.

The United States Government used 250,000

**“AMERICAN”
Enameled Brick**

for building the interior walls of this Home. Write for Catalogue, also list of Federal and State Buildings, where our Sanitary “American” Enameled Brick are used.

Samples—Miniature or Full Size—in the white, or any standard color, forwarded, all charges prepaid, promptly on receipt of formal request.

We also manufacture the Old
“English Buff” Enameled
Brick

“American” Enameled Brick as seen in interior walls of Home for Disabled Volunteer Soldiers, Hampton, Virginia.

See SWEET'S 1913 Edition
pages 122-131.

**AMERICAN ENAMELED BRICK AND TILE COMPANY, 1182 BROADWAY
NEW YORK**

SPECIFY D. L. Standard Metal Lockers and Shelving

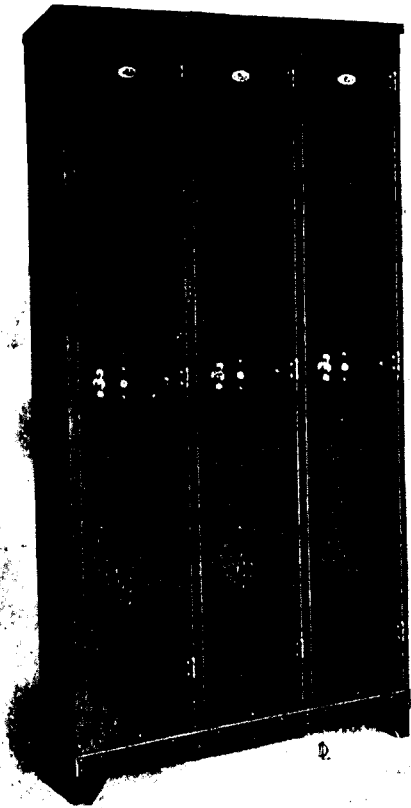

No. 35 "D" Standard Metal Lockers.

When your plans call for a locker installation, do not merely write "Metal Lockers." Specify the kind you want by name and we are sure that if you once examine the "D. L. Standard Metal Lockers" you will decide that they are exactly what you want.

Our locker works are the largest in Canada and are conducted as a special department of our business. We make metal lockers and shelving for every purpose and have many special sanitary and safety features incorporated in our designs that have been warmly commended by Canadian architects.

Send us your specifications and we will quote you prices.

Our contracts always call for the highest quality of workmanship and materials.

Dennis Wire and Iron Works Co., Limited

General Offices and Works :
LONDON - ONTARIO

Branch Offices : Toronto Winnipeg Halifax

INDIVIDUALITY IN WOOD FINISHING

Is Gained by Specifying

International Varnishes, Stains, and Enamels

The materials of quality and world-wide reputation. Marketed in sealed cans containing Full Imperial Measure, under our own copyrighted trade name and label.



Architectural Finishes

ELASTICA FLOOR FINISH—The one perfect Floor Varnish is so tough that nothing mars it. It is water proof and never turns white or cracks.

ELASTICA NO. 1—For finest exterior work.

ELASTICA NO. 2—For interior work.



Stains, Acid or Oil

KLEARTONE STAINS preserve the natural beauty of the wood and for depth and clearness of tone are unexcelled.



White Enamel

The immaculate finish. Never turns yellow. Is made for both exterior and interior work, and for gloss and flat finish.



Canadian Factory of Standard Varnish Works

TORONTO

WINNIPEG

NEW YORK CHICAGO LONDON

BERLIN BRUSSELS MELBOURNE

Largest in the world and first to establish definite Standards of Quality.

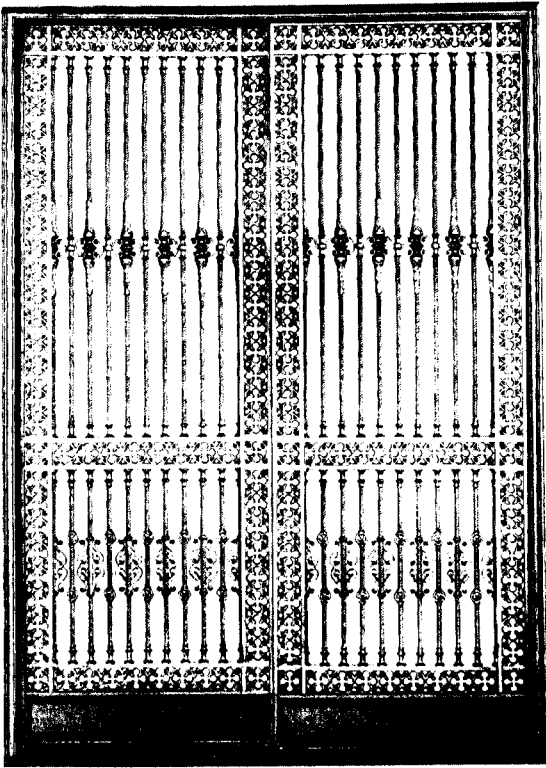

ARCHITECTURAL BRONZE and IRON

The illustration shows one of the cast iron elevator enclosures built by us for the new Bank of Toronto.

CANADIAN ALLIS-CHALMERS, Limited

Head Office - Toronto

ABSOLUTELY DEPENDABLE Fastenings

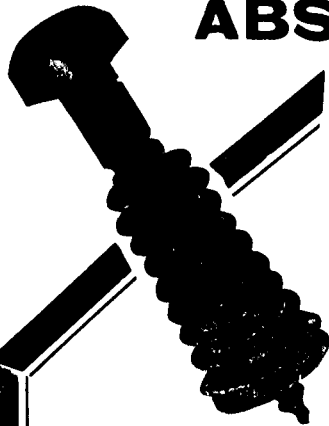

are necessary in all construction work—that is the reason why SEBCO Expansion Bolts and Screw Anchors are specified by modern architects and used by every large contractor and builder. There is no quicker, neater or more substantial method of attaching fixtures and apparatus to hard substances such as brick, stone and concrete. The Shield or Anchor expands with the tightening of the bolt or screw, embedding itself firmly in the material in which it has been inserted, allowing no movement of any kind. It holds the fixture in place permanently.

SEBCO

EXPANSION BOLTS for heavy work—Anchors for lighter work being non-rusting, are especially adapted to fastening or making fastenings to marble, tile, etc.

Send for Samples and Catalog.

377 St. Paul St., Montreal
28 Toronto St., Toronto
425 Henry Av., Winnipeg

STAR EXPANSION BOLTS

J. EDWARD OGDEN
Canadian Distributor

ACORN QUALITY FIRE-PROOF WINDOWS



WE claim for this window that it is the only one on the market to-day that is absolutely **wind-proof** as well as **fire-proof**. This is accomplished by the flange setting into the rabbit $\frac{7}{8}$ inch, which not only forms a perfect wind break, but does not interfere with the working of the sash.

The whole window is stamped by steam power, with steel dies, so that all parts are uniform.

When you want fire-proof windows ask for Acorn Quality, and be sure you take no other. If you get Acorn Quality you get satisfaction, and you get safety from wind and fire.

Before you decide to place your order be sure and write to us and get our prices, and let us show you what Acorn Quality Fire-proof Windows really are.

We feel sure of your decision.

The Metal Shingle & Siding Co.

Limited

PRESTON, ONT.

MONTREAL, QUE.

More Heat—Less Fuel

with the

CALORIFIC WARM AIR FURNACE

Note the immense fire surfaces on the hot air columns. Not an ounce of heat energy is wasted. The smoke, gases and direct action of the fire combine to heat the air in the air chambers, causing a constant flow of warm air and produces an even heat at a small fuel expense.

The Calorific Furnace will save 50% in coal bills. Its extreme durability makes it the most economical furnace to install.

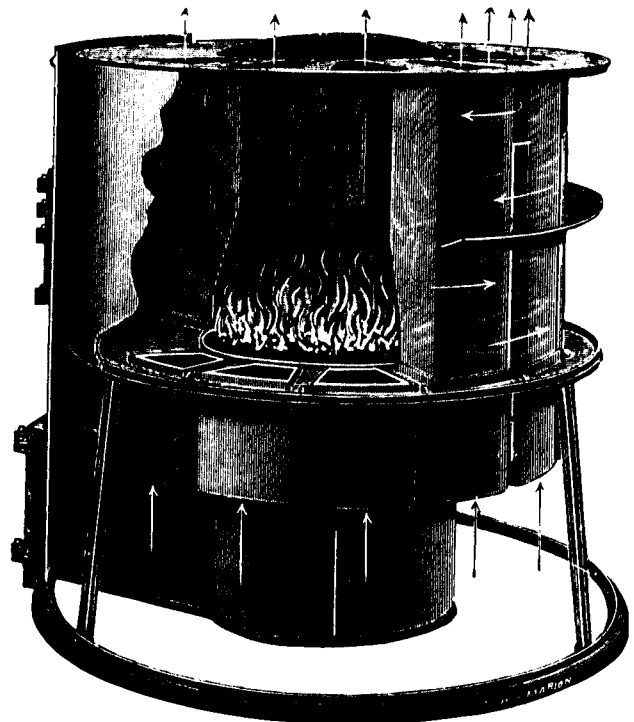

Interior of combustion chamber showing arrangement of hot air columns which gives the Calorific the largest amount of heating surface to each square foot of grate surface ever produced in a warm air heater.

RECORD FOUNDRY & MACHINE CO.

MONTREAL, Que.

MONCTON, N. B.

WINNIPEG, Man.

THE
LINDE BRITISH
REFRIGERATION
COMPANY LIMITED

ESTABLISHED
 In Great Britain 27 years - In Canada 18 years
*Has the largest output in the world
 of Refrigerating Machinery*

Carbonic Acid Compression
"The Modern Method"

Temperatures as desired.
 Ice-making if required.
 Need only unskilled attention and
 small floor space.
 Clean and absolutely safe.
 Always available.
 Delivery of most sizes from Montreal stock.

The illustration shows the Linde British Carbonic
 Acid Refrigerating Plant as installed in

Hotels Apartment Houses Club Houses
 Flats Residences Hospitals
 Butcher Shops Grocery Stores
 Fish Markets Restaurants Dairies

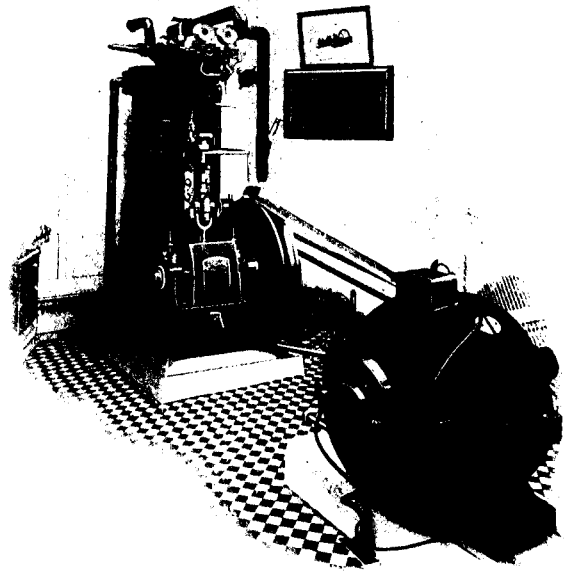

CANADIAN OFFICES
CORISTINE BLDG
MONTREAL

ALWAYS USE
Hammer Brand Plaster of Paris

Manufactured for Half a
 Century

The Standard of Excellence



TRY IT
 and compare its surface
 covering capacity with
 other Brands

Manufactured Solely By

ALBERT MFG. COMPANY
HILLSBOROUGH, NEW BRUNSWICK, CANADA

Export Agents: THE IMPERIAL EXPORT CO., LIMITED

MELBOURNE:
 17 Queen St.

SYDNEY:
 Martin's Chambers, Moore St.

AUCKLAND:
 34 Fort Street

CHRIST CHURCH:
 ———— St.

A FULL LINE

of metal ceilings, corrugated iron, metal sidings, plasterers' corner bead, eave troughs and sundries; also a full stock of galvanized flat sheets is now being carried in our new ware-rooms.

Telephone orders given very prompt attention.

Our new catalogue of Steel Buildings, Oil Houses, Storage Houses, Metal Tanks, etc., is ready for distribution.

Write us to-day for a copy.

THE A. B. ORMSBY CO., Limited

Associated with THE METAL SHINGLE & SIDING CO., Limited

ADDRESS NEAREST BRANCH

MONTREAL Quebec	TORONTO Ontario	PRESTON Ontario	WINNIPEG Manitoba	SASKATOON Saskatchewan	CALGARY Alberta	EDMONTON Alberta
--------------------	--------------------	--------------------	----------------------	---------------------------	--------------------	---------------------

Head Office: TORONTO, ONTARIO

24 GAUGE EXPANDED STEEL LATH

"Galt" Lath is becoming more and more popular. Plasterers are finding out that it takes less mortar, has a better key and is more reasonable in price than any other kind.

WRITE FOR PARTICULARS.

THE GALT ART METAL CO., Limited

(DEPT. "A")

GALT, - ONT.

Ideal Drinking Fountains

are made in designs and sizes for every use. They are constructed to withstand the abuse that a public fixture usually encounters and their snowy enameled surfaces will last a lifetime. We manufacture the most complete line of Drinking Fountains ever offered to the trade and they are fully described and illustrated in a NEW CATALOG which will be sent upon request

MADE IN 167 DESIGNS AND SIZES



Plate F 3342

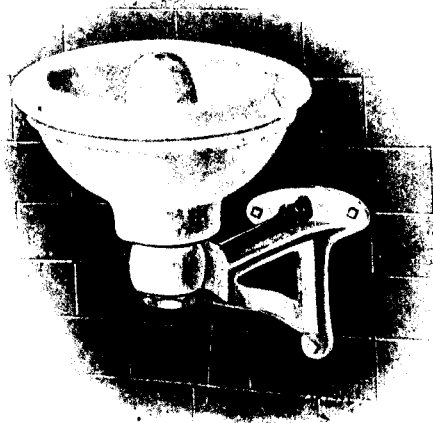

Plate F 3305



Plate F 3013



Plate F 3025

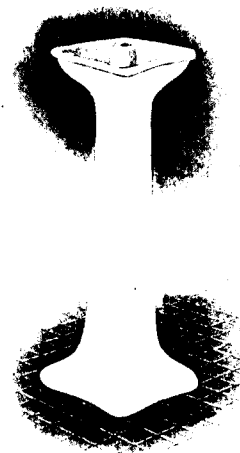

Plate F 3055

The Standard Ideal Company Ltd

General Offices and Factories:
PORT HOPE, CANADA

Branch Offices and Showrooms: Montreal, Toronto, Winnipeg, Vancouver

The
ELEVATOR
EQUIPMENT

in the new

BANK of TORONTO
BUILDING
TORONTO

was installed by the

OTIS - FENSOM
ELEVATOR
COMPANY
LIMITED

Head Office:
TORONTO, ONT.

Works:
HAMILTON, ONT.

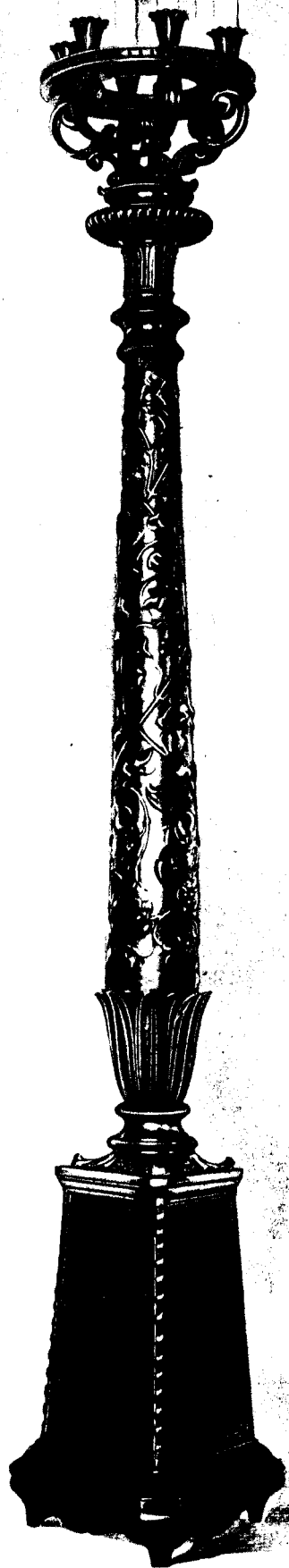

MURRAY-KAY LIMITED

The Magnificent Electric Light Fixtures in the Head Office of the Bank of Toronto

The exceptional facilities we possess for the equipment of public buildings, as well as of residences, with Artistic Electric Lighting Fixtures is evidenced by the fact that we were entrusted with the important contract of supplying the Lighting Fixtures for the splendid new building of the Head Office of the Bank of Toronto lately opened for business.

The artistic beauty of the Fixtures and their high excellence in workmanship and finish, have been generally commented upon.

The Bronze Electroliers for the main banking room are especially fine examples of art in metal. They are four in number, each fifteen feet from ceiling to terminal ornament, five feet in diameter, with 60 lights and Alabaster Bowl, 3 ft. 6 in. in diameter.

The great size of these magnificent Electroliers will scarcely be realized by the ordinary observer, so well proportioned are they to the dimensions of the room they illuminate.

These and the other Fixtures for the principal rooms are made of solid Bronze, hand chased, and finished with pure gold.

Correspondence is invited from Architects and others interested in the equipment of Public Buildings, Residences, Hotels, Etc., Etc., in any part of Canada. We are in a position to quote very attractive prices on high class work of this description.

One of the stately Bronze Electric Light Standards in the Vestibule of the King Street Entrance is Illustrated

MURRAY-KAY LIMITED

36-38 King St. W.

TORONTO

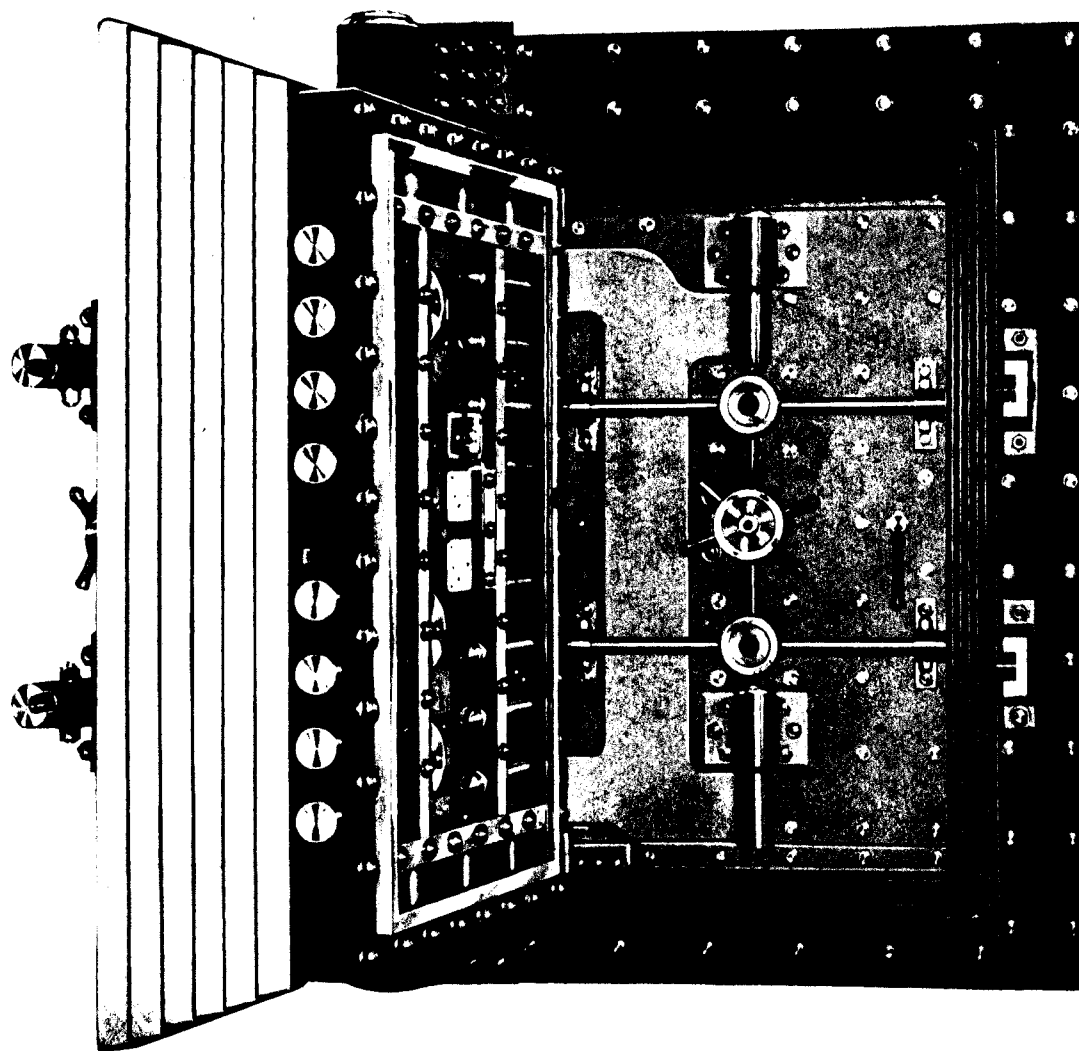

Extra Heavy Security Vault Doors and Vestibule
WEIGHT 50 TONS

Two of these equipments were recently built and installed by us for
The BANK of MONTREAL, Winnipeg
 AND
The ROYAL TRUST CO., Winnipeg

Total Weight of Vault Doors and Steel Linings
450 TONS

Branches :
 MONTREAL
 WINNIPEG
 VANCOUVER

J. & J. Taylor, Limited
 Toronto Safe Works TORONTO, Canada
 Front St., E.



Some Fine Montreal Structures

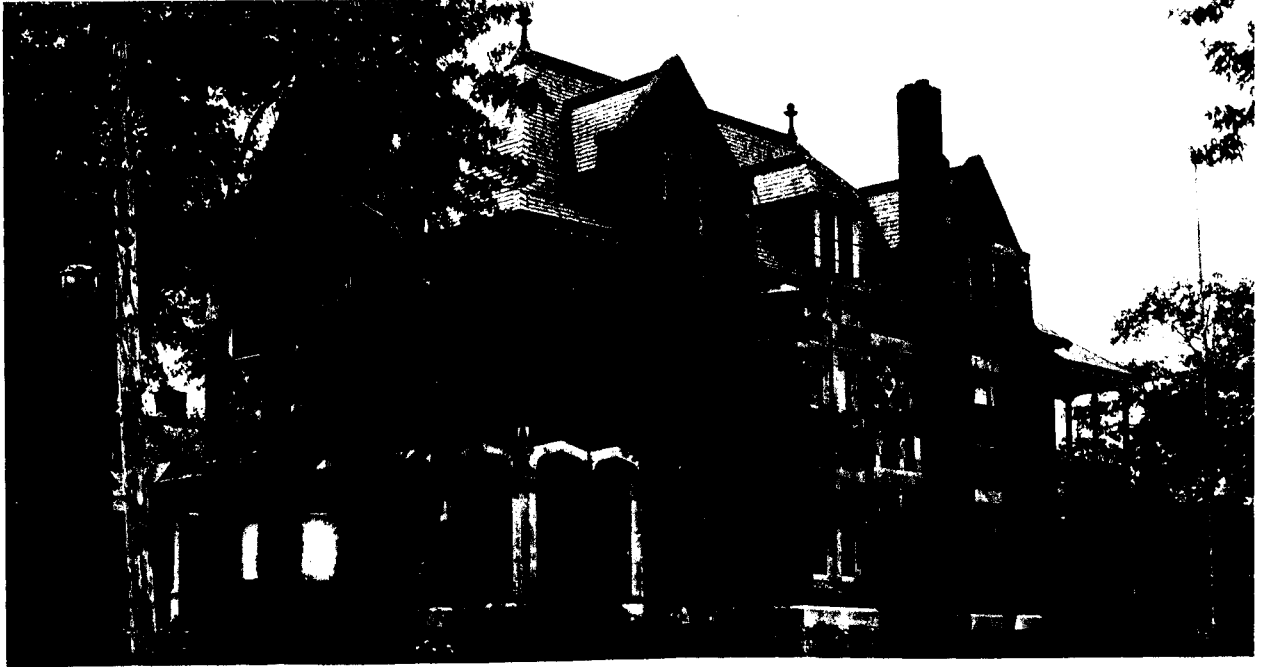

Residence of W. W. Butler, Cote St. Antoine Road, Montreal.
Robt. Findlay, 10 Phillips Place, Architect.



Masonic Temple, Dorchester Street, Montreal.
David R. Brown, Architect.

The Montreal buildings shown on these two pages, once more demonstrate the possibilities of Don Valley brick in any class of construction where a particularly rich effect is desired.

In each of these cases the judgment of the architect in specifying Don Valley brick has been more than justified by the results obtained through its use.



Residence of Geo. B. Fraser, Murray Ave., Westmount, Montreal.
David Brown, Architect.

Montreal Agent
DAVID MCGILL
83 Bleury St., Montreal

DON VALLEY

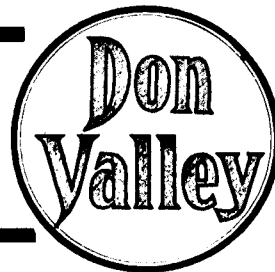

Built of DON VALLEY BRICKS

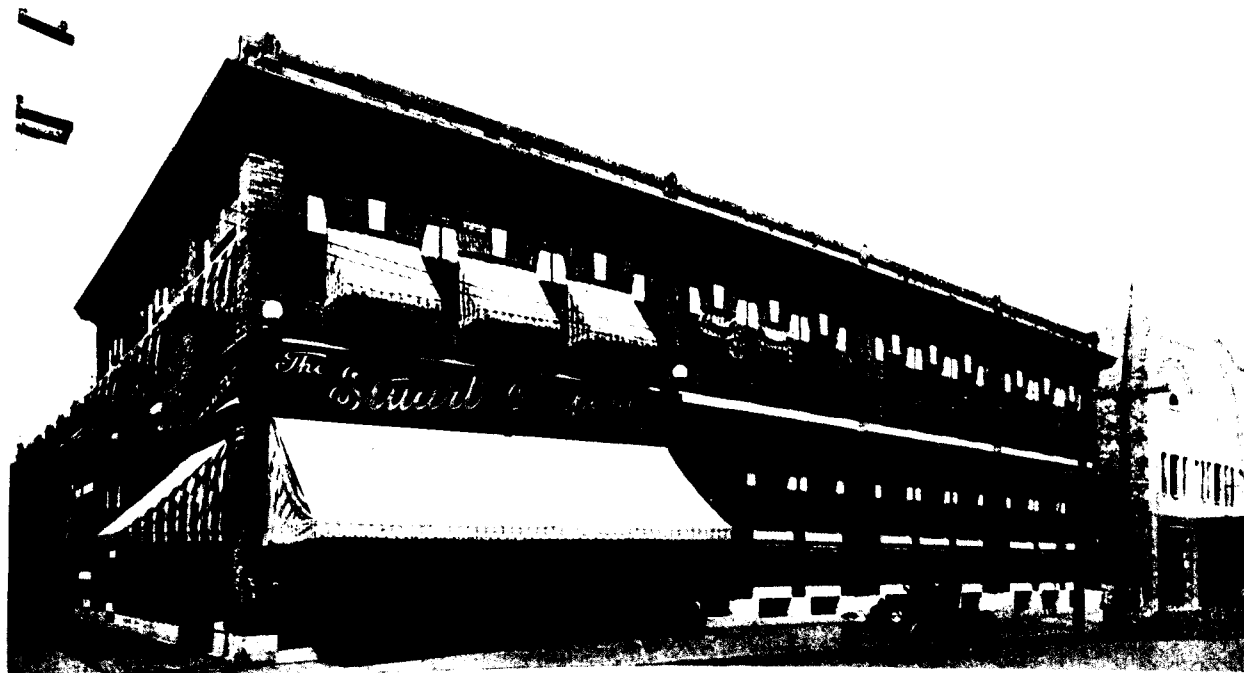

The Stuart Company's New Building, Laurier Ave., Montreal.
D. J. Crighton, 278 St. Catherine St. W., Architect.

The special qualities which made Don Valley brick worth hauling 333 miles from Toronto to Montreal, also make it worth your while to specify Don Valley for the better class of buildings.

Another point worth remembering is that no matter how large your orders may be, our facilities are ample to ensure prompt deliveries.



Geo. Sumner's Residence, "Oaklands," Belvedere Road, Montreal.
Robert Findlay, Architect.



Montefiore Club, Guy Street, Montreal.
Saxe & Archibald, 59 Beaver Hall Hill, Architects.

BRICK WORKS

Head Office
36 Toronto St.
TORONTO



*Bank of Toronto, Head Office,
Correspondence Department.*

Office Specialty Equipment used entirely in the Bank of Toronto

In its completeness, and in its attractiveness, possibly there is no other institution in Canada, of whatever nature, which is so thoroughly and well equipped for the transaction of its business than is the head office of the Bank of Toronto. The choice of Office Specialty Filing and Record Keeping Equipment for this entire office is recognition of its inestimable value in effecting a saving of time and effort, and in possessing the desired qualities of strength—for security, and beauty of style and finish—necessary to properly harmonize with the excellent character of its surroundings.

General Offices

In the general offices and banking room will be found a splendid equipment of Filing Cabinets for the care of correspondence, reports, documents, cheques, drafts, card records and the numerous other business records of the Bank. Most of this equipment is of Steel, which offers the most durable and effective protection against the effects of fire and time.

Private Offices

In the private offices of the higher officials, the Library, the Conference, and the Ladies' Rooms will be found very select equipments in tasteful arrangement.

The unrivalled facilities of the Office Specialty Company for making office equipment in steel and wood are such that extensiveness as well as quality of output are attributes which are a guarantee of unexcelled service.

Filing equipment plans for offices or vaults submitted according to specifications on request.

Vault Room

The vault fittings comprise a very complete outfit of Special Steel Filing Equipment and Shelving. Vault trucks are used for the conveyance of current records, to and from the vault each day—a great labor saving convenience.

Mammoth Vertical File

For construction plans, blue prints, etc., of branch banks erected or in course of erection, an Office Specialty Mammoth Vertical File is used in which the plans of each building are filed separately in pockets—always ready for easy and quick reference and preserved from being defaced or torn.

Head Office:

97 Wellington St. W., TORONTO

Filing Equipment Stores: Montreal, Ottawa, Halifax, Winnipeg, Calgary, Edmonton and Vancouver.

Factories: Newmarket, Ont.

MAKERS OF HIGH GRADE FILING CABINETS

OFFICE SPECIALTY MFG. CO.
 LIMITED
 AND OFFICE FURNITURE IN STEEL AND WOOD
CANADA



Board Room, Bank of Toronto.

A STRIKING example of the effective use of Ornamental Plaster may be seen in the ceilings of the new Bank of Toronto Building, Toronto.

The beauty of the whole interior is greatly enhanced by the extremely artistic character and perfect finish of the Plaster Ornamentation of the ceilings. The design harmonizes perfectly with the general decorative scheme.

All of the Plaster Work in this building was done under my supervision.

I am prepared to execute contracts of any magnitude in any place throughout Canada, for all kinds of Plain and Ornamental Plastering, also for Metal Furring and Lathing.

Special attention will be given to contracts for the more particular classes of work, such as

Mycenian Marble

Plaster Ornamentation,

Caen, and other Artificial Stones

R. C. DANCY

153 Spadina Road

Phone, Hillcrest 586

Toronto

Loomis-Manning Filters Protect The Bank of Toronto

They provide
clean
safe
freshly - filtered
water
for every purpose

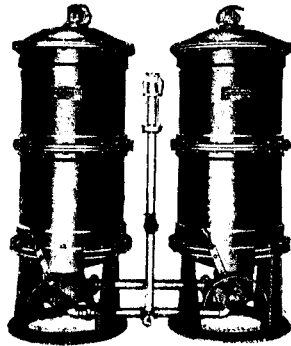

They are
strong, durable
easily operated
continuously efficient
and therefore
thoroughly dependable.

The Standard Filter

The Loomis-Manning Filter has reached its high state of perfection by over thirty years of careful study and development. The principles underlying its operation have been worked out with one idea in mind, namely, to obtain the most effective filtration results, accompanied by the most efficient and durable construction. Only the very best materials are used in its construction, reducing repairs to a minimum. Many of these filters have been in constant use for ten years without any attention other than the regular washing of the filter bed, which is accomplished by the movement of one lever.

*Full information, list of prominent installations
and standard specifications furnished on request.*

Loomis-Manning Filter Distributing Company,

131 South Sixteenth Street, Philadelphia, Pa.

New York Chicago Boston Baltimore Buffalo Washington.



HOWARD CLOCK IN ENTRANCE UNION DEPOT, WINNIPEG.

THE E. Howard Clock Company have been making tower clocks for over seventy years; examples of their work being the clocks in some of Toronto's best known firehalls.

One of their most recent contracts is for the new Bank of Toronto, at Toronto, which is to be equipped with a Howard master clock and secondary electric clocks, controlled by the master clock.

This same equipment has also been installed by the E. Howard Clock Company in the "Evening Telegram" Bldg.; Nurses' Home, at Toronto; The T. Eaton Co., Toronto and Winnipeg; The Canadian Pacific Hotel and Depot; The Canadian Northern Terminal; Royal Bank of Canada, Winnipeg, and the Hudson Bay Company's stores at Calgary.

THE E. HOWARD CLOCK COMPANY

BOSTON, MASS.
373 Washington St.

NEW YORK, N.Y.
67 Maiden Lane

CHICAGO, ILL.
31 North State St.

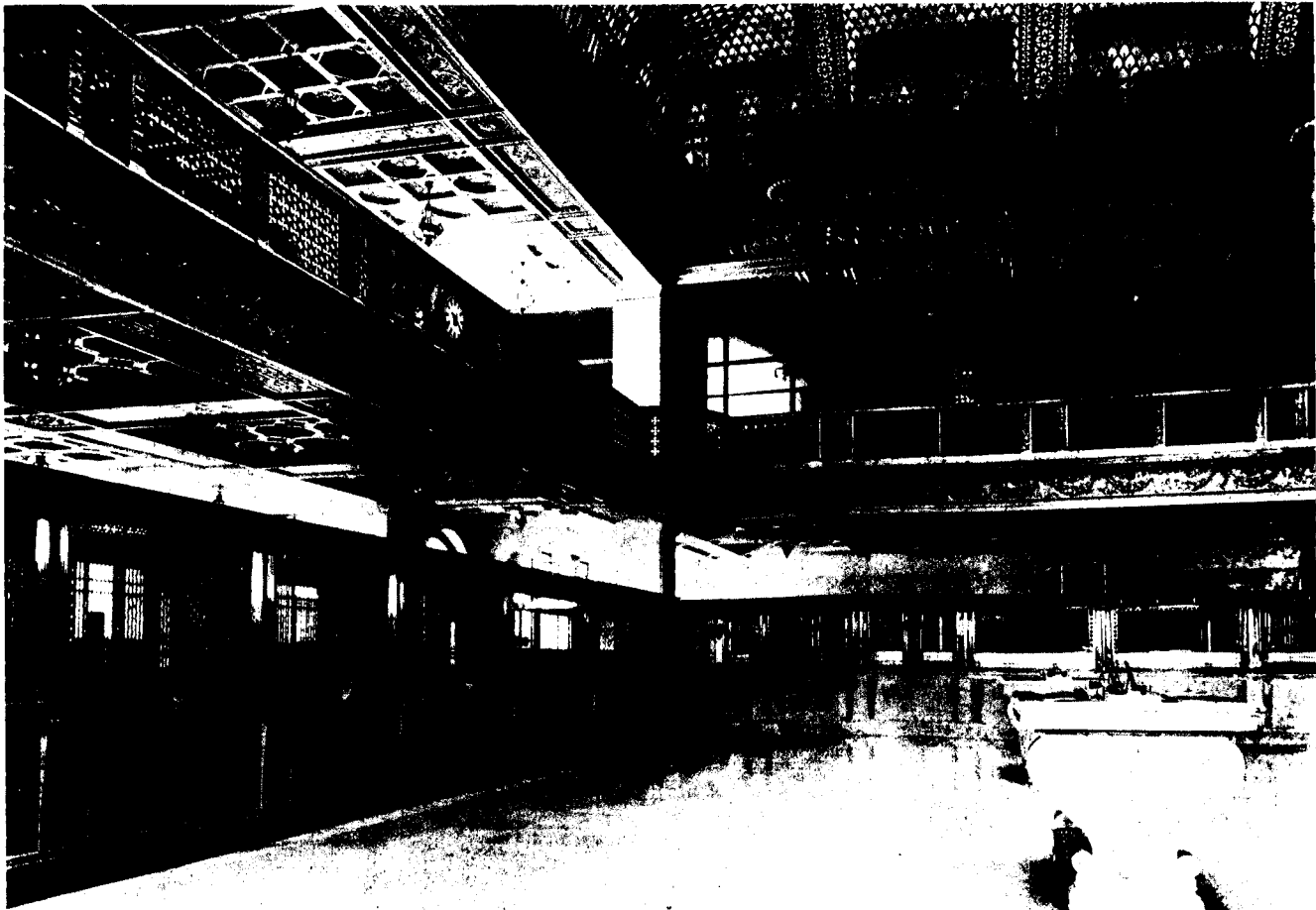

BANKING ROOM

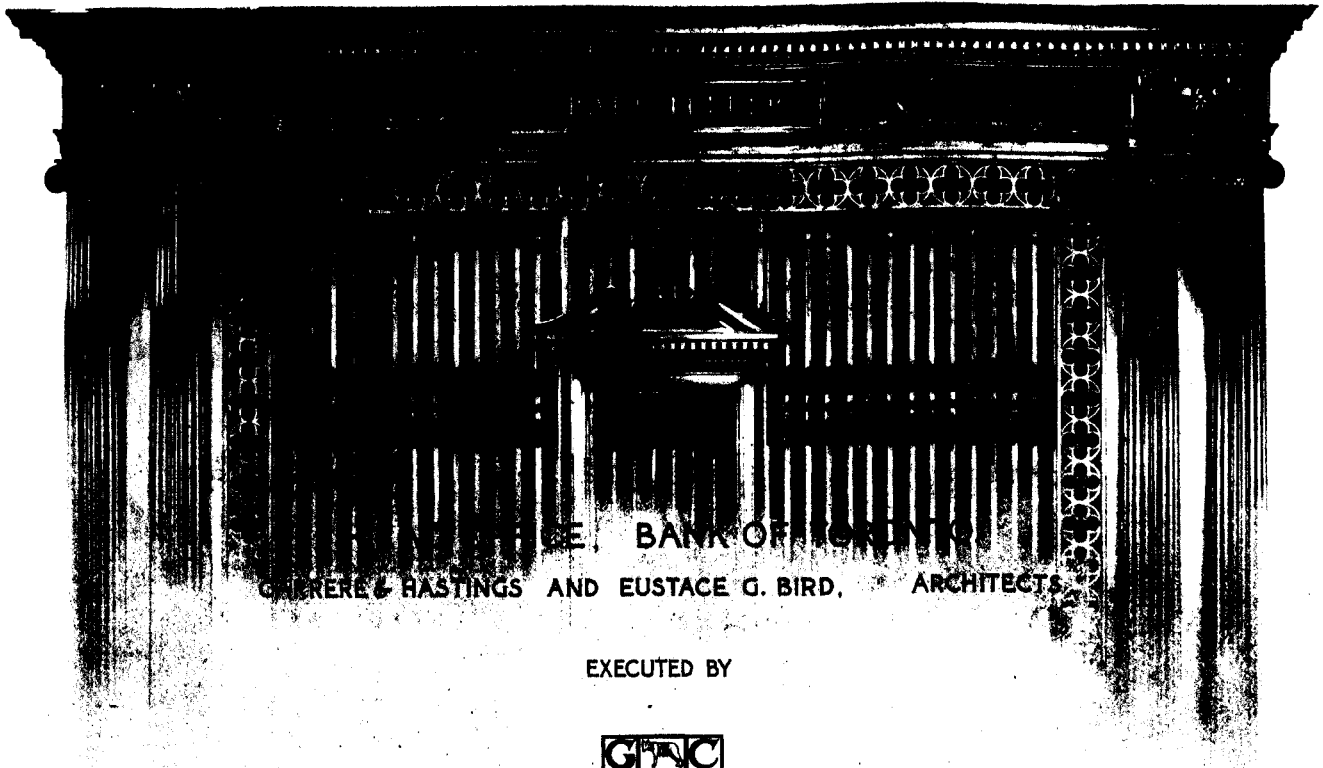

THE BANK OF TORONTO
 GERRARD & HASTINGS AND EUSTACE G. BIRD, ARCHITECTS

EXECUTED BY



THE GORHAM CO ARCHITECTURAL BRONZE
 FIFTH AVENUE NEW YORK.

BANK SCREEN DETAIL

CONSTRUCTION

VOL. VI

No. 9

CONTENTS FOR SEPTEMBER, 1913

EDITORIAL	329
The cathedral spirit of to-day—Successful career of the Bank of Toronto— The registration of architects in England—South American States a rich field for art.	
SCHEME FOR NEW DEPARTMENTAL BUILDINGS, OTTAWA	331
THE BANK OF TORONTO, TORONTO	333
CURRENT TOPICS	362
Planning of new districts in Germany—A commercial loft built in glass— Demolition of St. John's in Varick street, New York City.	
TRADE NOTES	366

Full Page Illustrations

THE BANK OF TORONTO, TORONTO	Frontispiece
THE BANK OF TORONTO—DETAIL OVER ENTRANCE	334
THE BANK OF TORONTO—DETAIL OF ENTRANCE	335
THE BANK OF TORONTO—MAIN BANKING ROOM	338
THE BANK OF TORONTO—KING STREET FACADE	355
TWO BANKS AT WASHINGTON	363
STANDARDS AND ENTRANCES OF BANKS	364
BANKS AT NEW YORK AND ALBANY	365

H. GAGNIER, Limited, Publishers
GRAPHIC ARTS BUILDING, TORONTO, CANADA

BRANCH OFFICES :

MONTREAL

WINNIPEG

CHICAGO

NEW YORK

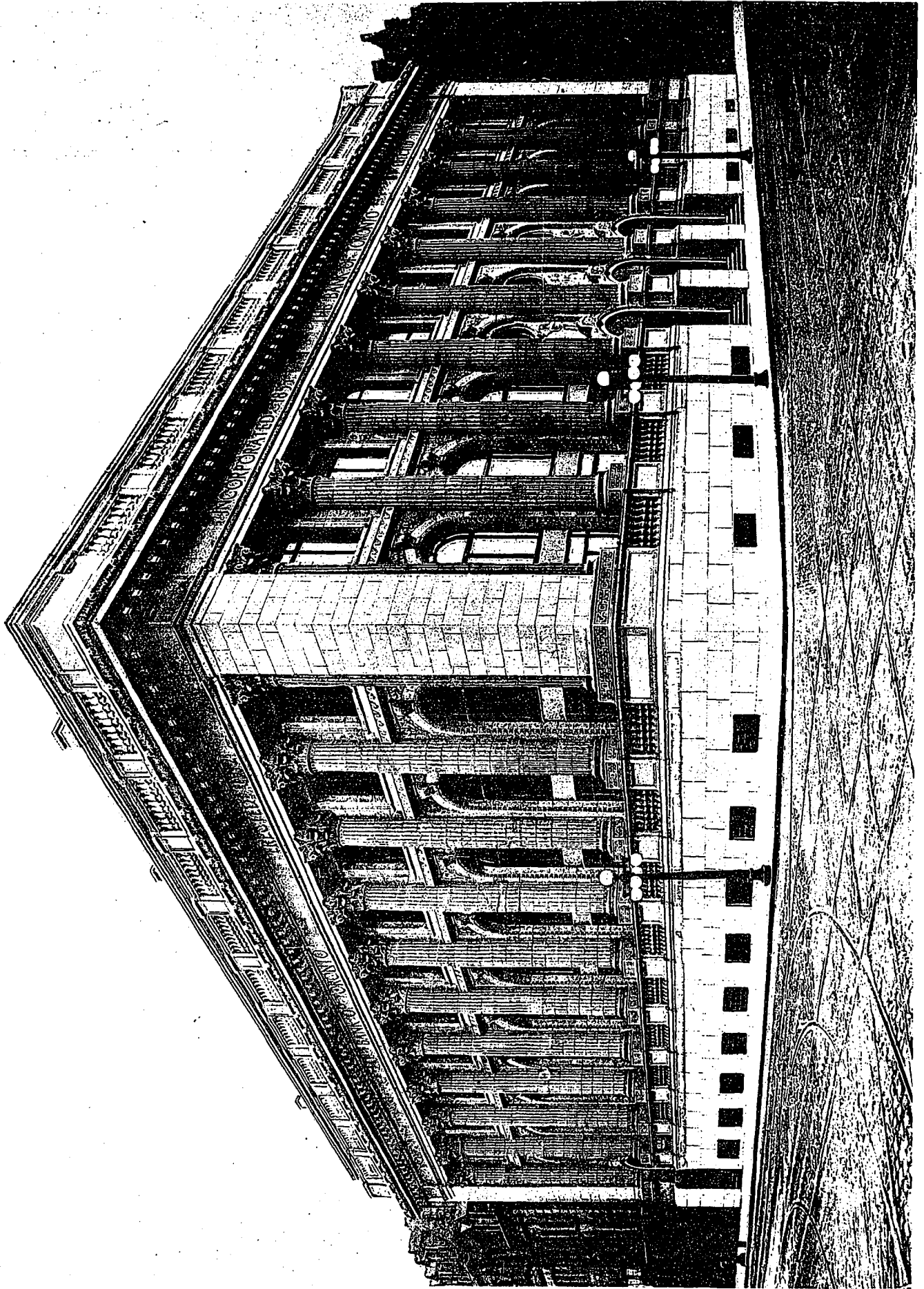

THE BANK OF TORONTO, TORONTO.
CARRERE & HASTINGS AND EUSTACE G. BIRD, ARCHITECTS.

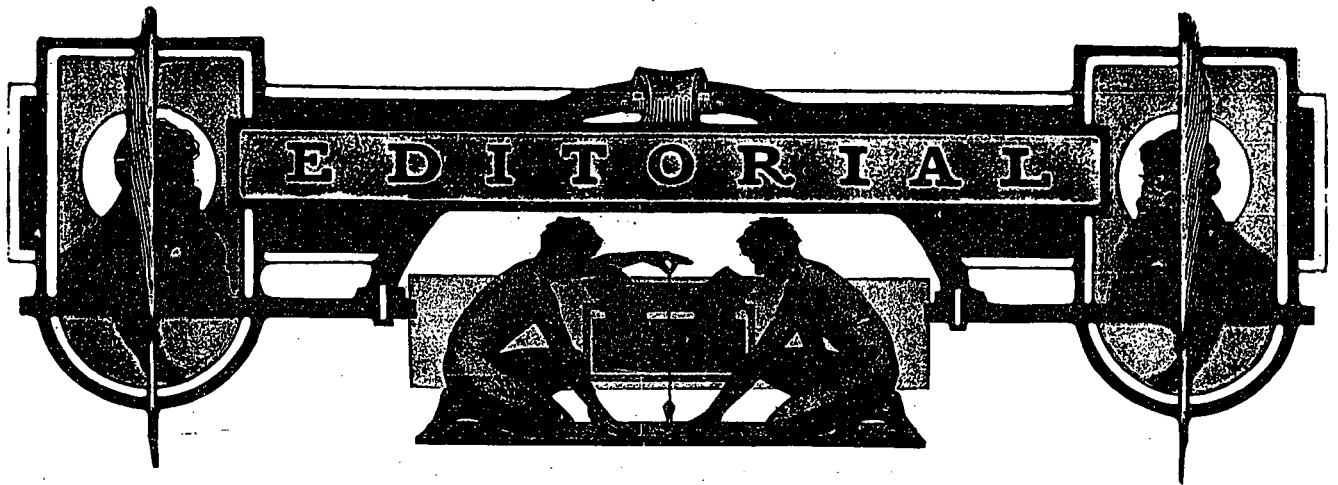

Q *The cathedral spirit of to-day which will produce edifices rivalling the better examples of the middle ages.*

THE AGE of cathedral building in Europe has been and always will be a remarkable epoch to the artist world. We have grown to recognize that period as one of monumental growth in the ecclesiastical world and can scarcely believe that our modern tendencies could permit of structures which would rival the glories of the middle ages. Still the tendency is towards democracy and the cathedral is a democratic institution. The people look upon the church as an expression of truth and wish it to embody their feelings for everything that is noble and inspiring. They are awakening to the realization that a beautiful home, a lofty edifice, an ornate structure, is essential to the free worship of God. Once imbued with this spirit nothing can prevent the places of worship in the new world from surpassing the wonders of the old. There are evidences already that we have entered into an era which demands cathedrals of the most inspiring type. Ever since 1875 the cathedral desire has gradually spread and to-day the following cities are building or contemplating the erection of such a structure: Toronto, Halifax, New York, Baltimore, Albany, Denver, Detroit, San Francisco, Cleveland, Los Angeles, and Washington. These buildings are universally planned by and erected under the supervision of the same architect, which gives to the ensemble a harmonious feeling. Unfortunately the large cathedral in New York was started and partly built in Romanesque, only to be completed in Gothic. The reason for such a calamity is attributed to a change in the personnel of the building committee, who dismissed the original architects and called upon another to do the impossible. The final result cannot help but remain an eyesore for ages. The edifice at Pittsburgh, on the other hand, is a dignified example and well known for its harmonious effect in design and color. Polychromatic decorations are becoming more generally used and helping to create beautiful churches which will compare favorably with the fine examples of our European brethren.

Q *The Bank of Toronto—Its successful career in commercial activity and its architectural value to the City of Toronto.*

THE BANK OF TORONTO, illustrated in this issue, is one more example of Canada's progressive spirit. Artistic in design, thoroughly practical in plan and pleasing in its decorative sculpture, it is representative of the wealth, taste and thrift which is bringing the Dominion rapidly to the front. This edifice, along with the other notable structures recently erected, shows a decided advance in the architectural merits of our buildings and promises a vast improvement in the artistic appearance of our cities.

No institution produces so many ornamental structures as the bank. When one stops to consider that there are some thirty chartered banks, many of which have upwards of three hundred branches, and increasing every year, an idea is obtained of the wonderful growth in this field. Taking into account the keen competition of the various companies in making their respective buildings the most attractive and homelike, it is readily seen that their design and planning must be treated with considerable study.

The banking field of Canada is entirely in the possession of corporations chartered by the Dominion Government. Such an act bars all foreign and British banks unless they take out a Canadian charter and otherwise conform to the banking laws of the Dominion. It is interesting to note that while all other countries are excluded to a certain extent in the establishment of banks in Canada, still many of our companies are represented in England, France, Mexico and the States.

The Bank of Toronto is the oldest bank in Canada with head office in Ontario, having been incorporated in 1855. The bank opened for business in July, 1856, with a paid up capital of £27,435. The progress of the bank has always been steady, and by the year 1871 its capital exceeded \$1,000,000, which figure steadily increased until to-day it is \$5,000,000, with reserved funds of \$6,176,578.

Among the men of marked ability who have contributed of their experience and skill to the upbuilding of this institution was the first president, J. G.

Chewitt, who was succeeded in turn by Messrs. Cameron, Wm. Gooderham and G. Gooderham. In 1911 Mr. Coulson was elected president, which office he now holds. His unusual ability and untiring efforts are mainly responsible for the bank's high standing at the present time. The management of the bank has ever been conservative, but yet progressive, and has extended its operations throughout the Dominion as the requirements of business demanded. At the first and for some years, the branches of the bank were all in Ontario and Quebec, but with the opening up of New Ontario and the Western Provinces, many new branches have been opened in these sections as well as in the older provinces.

The city of Toronto may well be proud of this new structure, which stands as the resultant of a long cherished ideal. It is the home of a large institution and is worthy of the great and distinctive business it represents. As a work of art it is destined to take its place as one of the notable structures of the present time. The sculptural decorations embellishing the main façades are carved in marble representing Canada in agriculture, industry, science, etc., and show the wisdom in the selection of the sculptor. It is worthy of note that while the architects represent one of the strongest organizations in America, every drawing was done in Toronto under the direction of Eustace G. Bird, the Canadian member of the firm.

South American States a rich field for art—The progressiveness of their people—Civic improvement brought to a high state of perfection.

A SERIES of articles on the South American countries which are appearing in the Sunday "New York Times," teem with practical information for the architect and student. The author is General Rafael Reyes, ex-president of the United States of Colombia, a man well versed in the life and art of these nations. He refers to the high standard of culture and æsthetic refinement of the educated Brazilians, whose qualities find expression in their many public institutions and in the artistic embellishment of their principal cities. The greatest improvement has been in beautifying the city of Rio de Janeiro, which in the short space of seven years has been completely transformed into an artistic centre. Sao Paulo has become also one of the most magnificent cities of the western hemisphere. It has extremely wide paved streets, attractive homes and well designed public buildings. Among the prominent structures are the Government Palace of the State, Palace of the Elysian Fields, Municipal Theatre, etc.

In speaking of the Argentine Republic, the point is emphasized that this country is still in its infancy and the opportunities are as great to-day for the man of all professions as they were twenty years ago. Surely no city can boast of a greater advance in the

civic improvement than Buenos Aires, with its open and attractive Plaza De Mayo, the Plaza Hotel and the Colon Theatre. Progressive and friendly, this country is bound to become a great factor in the progress of the world and will help maintain a sense of justice between the various Southern States.

Uruguay assumes the same relationship to South America as Switzerland does to Europe. Of small territorial extent and population, its people may justly claim to have attained a degree of civilization and progress equal to that of her more powerful neighbors. Approaching the Uruguayan coast, a delightful impression is made. The capital, Montevideo, is built in the form of an amphitheatre, with handsome modern edifices and gardens. The scene is more effective upon entering the gates of the city, where are seen broad avenues, wide squares, artistically designed parks, and monumental sculpture work. In appearance the more important avenues with their native foliage may be likened to the summer effect of the Bois de Boulogne at Paris, and the winter of Buenos Aires.

The registration of architects in England—Terrible disasters daily argue in favor of such an action—Need is also felt in Canada.

UNIVERSAL consideration is being given to the registration of architects in England. C. McArthur Butler, secretary of the Society of Architects, wrote a strong appeal in order to stir up public opinion, which seems to be a necessary course, no matter how excellent a reform may be in itself. One of Mr. Butler's arguments is the multiplicity of the architect's duties, which are those of a lawyer, chemist, surveyor, engineer, builder, sanitary expert, etc.

Mr. Butler says: "Mistakes in other professions can be buried or otherwise consigned to oblivion, but architectural mistakes are always with us. They will go on being perpetrated so long as it is possible for unqualified persons to assume the title of architect and under that disguise to bring disgrace on the profession and the nation by plastering our landscape and streets with such hideousities and banalties as may be seen on every hand."

The argument applies to Canada also. Within the last week or so startling headlines appear in our papers: "Frightful disaster at Peterborough; five bodies already recovered from the ruins;" "Garage block falls while in construction;" "Fifty-three persons missing; terrible disaster when houses fell in;" "Two buildings in Montreal collapse;" "Church collapsed, two men injured." Dozens of similar notices could be cited to show the loose manner in which our modern structures are being erected. Is there not a need of some action upon the legislative side which will prevent so much loss of life and general suffering? Protection must be given against the untrained artist whose knowledge of building construction is lamentable. It is due both the profession and the people.

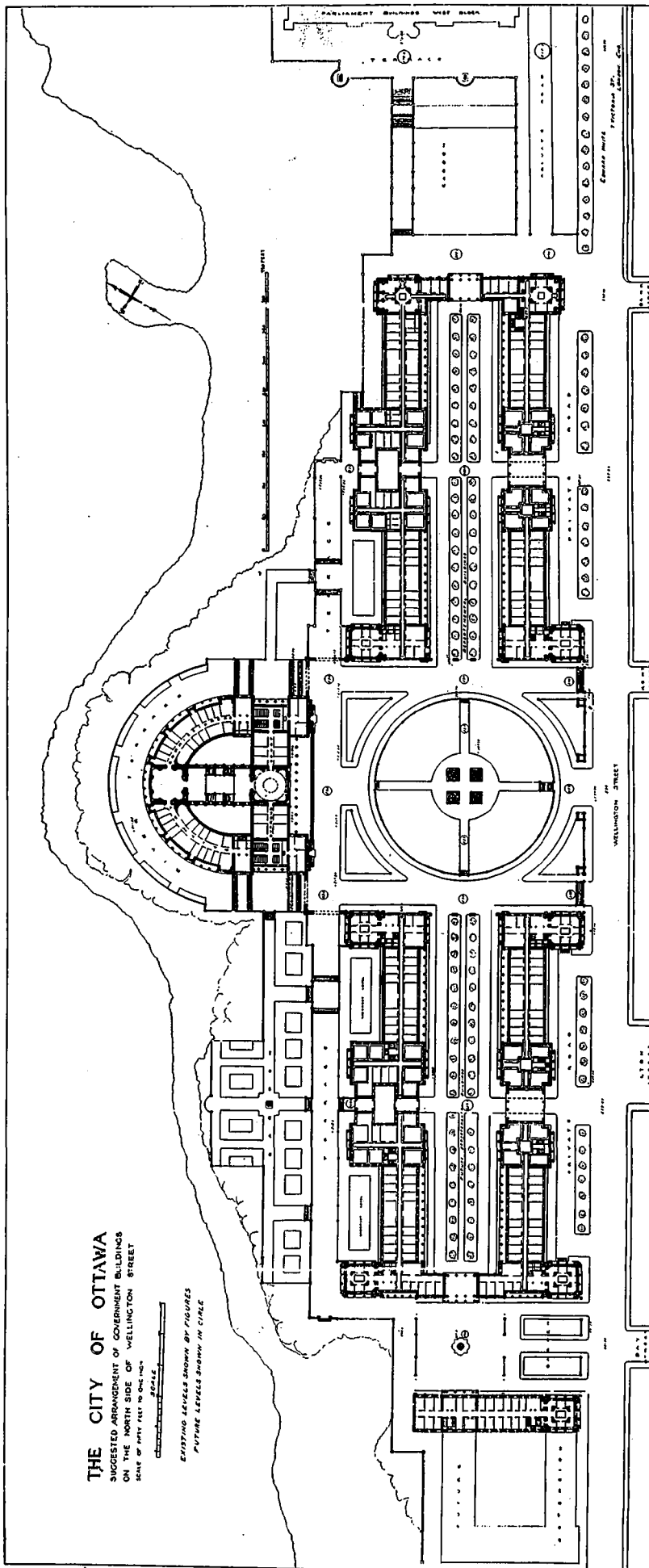

The Government invites architects to submit preliminary sketch designs in competition for the erection of certain buildings, which are to be included in the scheme for the development of complete Departmental and Courts Buildings. The ground floor area of the Departmental Buildings must cover a space of about 200,000 superficial feet. It is the intention to build at once a certain portion of this complete scheme, viz., the Supreme Court, the Exchequer Court, the Railway Commissioners Court, and the necessary offices in connection with these courts, also a block or blocks of Departmental Buildings covering a ground floor area of about 100,000 superficial feet and providing about 500,000 superficial feet of floor area.

The Dominion Government has appointed T. E. Collcutt, Past President of the Royal Institute of British Architects; J. H. G. Russell, President of the Royal Architectural Institute of Canada, and J. O. Marchand, A.D.G.F., and a member of the R.A.I.C., as assessors to draw up the conditions and instructions to competing

architects and to select from the preliminary sketches, six designs, the authors of which are to be invited to submit final designs and each of the five unsuccessful architects submitting designs in accordance with these conditions shall receive a honorarium of \$3,000. The competition is restricted to architects who are British subjects, practising in the British Empire.

The designs in the first competition must be delivered in Ottawa by 12 o'clock noon, January 2, 1914, addressed to the Secretary of the Department of Public Works.

The author of the design placed first in the final competition shall be employed by the Government for the work to be done at once, provided that he can satisfy the assessors as to his possession of sufficient experience and ability to undertake and carry out the work to a successful issue.

All enquiries regarding the competition should be addressed to the Secretary of the Department of Public Works, Ottawa, Ont., typewritten on plain paper.

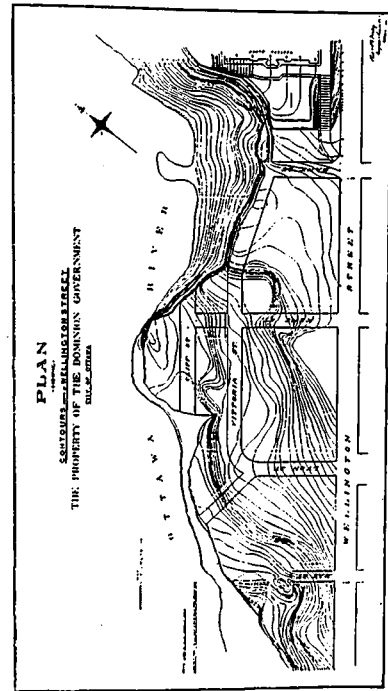

PLANS SHOWING SCHEME FOR NEW DEPARTMENTAL AND COURT BUILDINGS FOR THE DOMINION OF CANADA, IN OTTAWA, ONT.

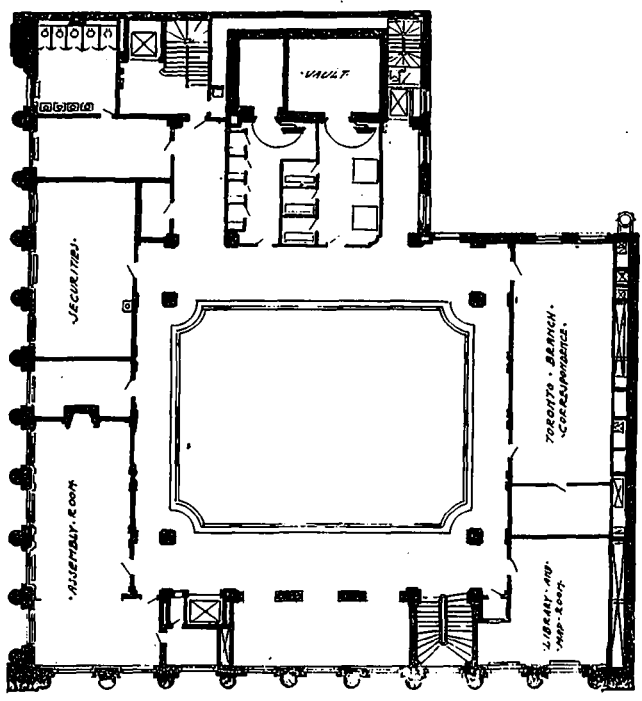
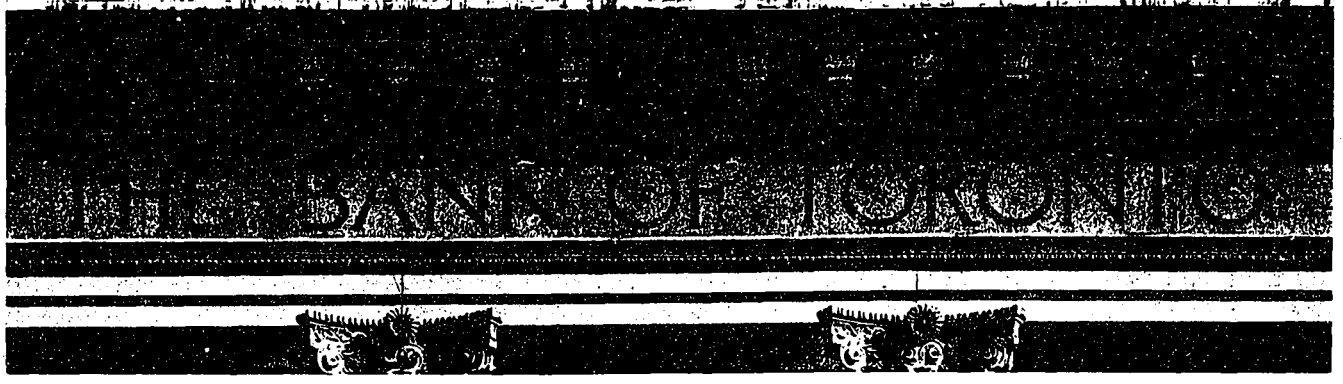

MEZZANINE FLOOR PLAN.

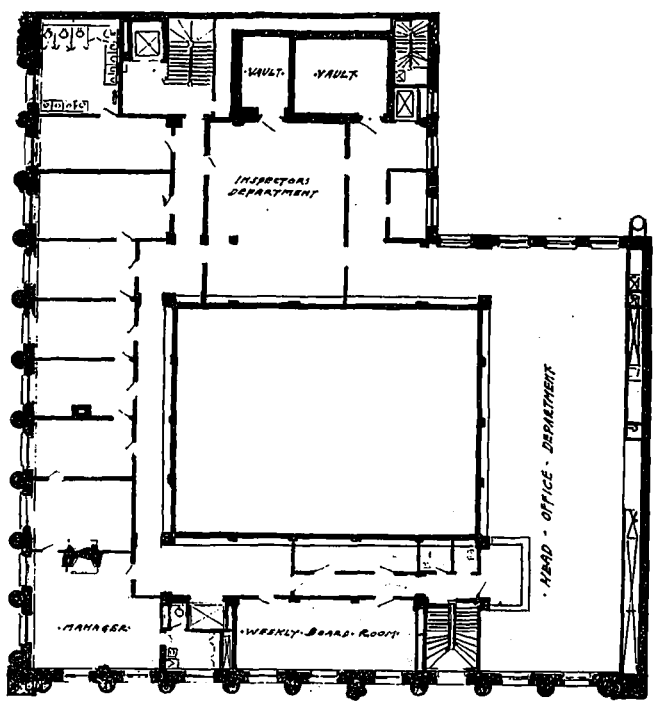

FIRST FLOOR PLAN.

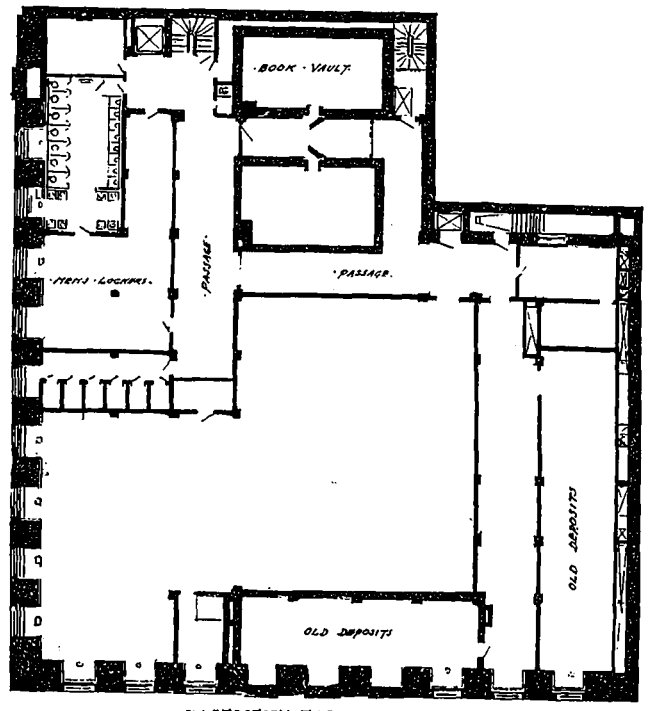

BASEMENT FLOOR PLAN.

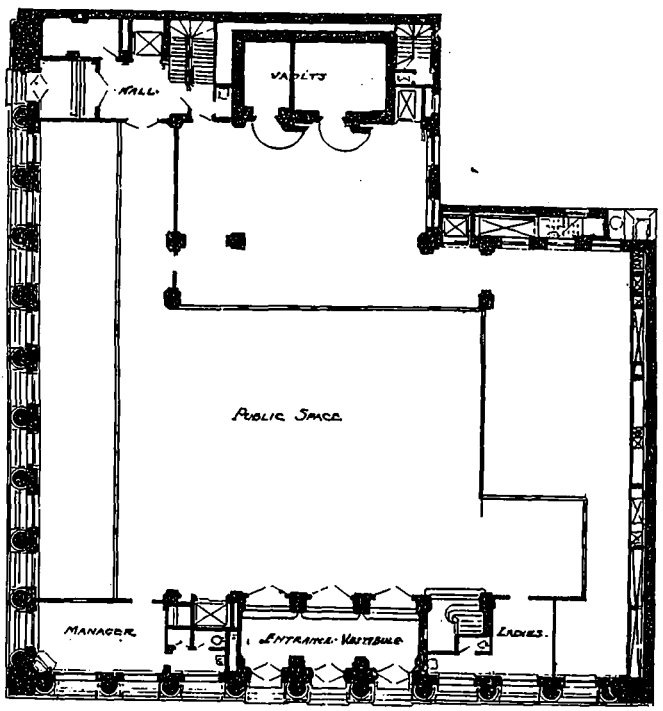

GROUND FLOOR PLAN.

THE BANK OF TORONTO, TORONTO.
 CARRERE & HASTINGS AND EUSTACE G. BIRD, ARCHITECTS.

The Bank of Toronto, Toronto, Ont.

Carrere & Hastings and Eustace G. Bird, Architects.

ONE more monumental structure in marble and bronze bespeaks the rapid progress of Canada's commercial life, especially in the Province of Ontario. The Bank of Toronto not only houses adequately one of the large chartered institutions of Canada, but depicts as well the constant betterment in all phases of architecture. It stands as a cherished ideal clothed with decorative and costly art, in perfect harmony with the life of the institution within. When we stop to realize that this structure is one of many which have sprung up within the last few years throughout the Dominion, it would be impossible to foretell the vast improvement in architecture which will occur in the next decade.

The banking institution is one of the most potent incentives to art. Catering to all classes and profiting from the earnings of the people, each corporation strives to make its local bank the most artistic and home-like. As a result no expense is spared in decorating its façades and main banking space in a utilitarian and attractive manner. As the banking field of Canada has some thirty chartered banks, many of which have upward of three hundred branches, it is readily seen that buildings of this nature are erected quite frequently. With a keen desire to better existing conditions there is always considerable care manifested in the design, and the present standard, which surpasses by far the past, will have to give way to a future style even more artistic, practical and sanitary.

The Bank of Toronto has at present 116 branches in Ontario, Quebec and the West, many of which are located in handsome and commodious buildings erected by the institution from time to time to meet the growing demand for accommodation. The first office occupied in Toronto was a small one on Church street opposite St. James Cathedral, but in 1862 the building at the corner of Church and Wellington streets, which has accommodated the bank during the intervening half century, was erected. Some ten years ago the need for enlarged premises was again foreseen, and the property at the southwest corner of King and Bay streets purchased.

Rising four stories above ground, the ensemble of the new bank presents an appearance of stability and richness. The two main façades frankly express the character of the work for which it

has been built. Enriched by large attached columns extending throughout three stories, it stands as an example of unusual dignity in the business world. The exterior tends to create a feeling of unity brought about by subordinating the entrances—which are extremely rich in treatment. Following classical motives, the work stands forth as an index of the people's desire towards the beautiful. The light pink Tennessee marble used throughout the exterior treatment adapts itself to the style and general surroundings, and will always maintain the general warmth of the present structure.

The corner piers are elements of strength and simplicity which lend to the ensemble an impression of stability as well as forming an appropriate framework for the rich window and entrance treatment. The sculpture is worthy of considerable study and may become in time one of the few illustrious examples of the present era.

Over the middle entrance on King street is carved the civic arms of Toronto. The former coat of arms of the Province of Ontario rests between the figures of an Indian and Britannia. Beneath are the words "Intelligence, Industry and Integrity." The group to the left is symbolical of the agricultural pursuits of Canada. A shield containing the plow, scythe, beehive and rooster is graced on either side by figures which carry grain, fruit and flowers. To the right is depicted the mechanical pursuits with the scientific shield separating two figures with fire-brands and having the word "Enterprise" beneath.

The building is entered from King street through three cast bronze double-faced door grilles which lead to the main banking room through the vestibule, and from Bay street to the elevator lobby and large public space. These entrance doors are swung on steel pivots with bronze bushings and operated with ornamental lever handles which control concealed bolts. Directly inside of the panelled grilles are light single-action doors with large panels of clear glass encased in cast bronze frames. The three double doors leading from the vestibule into the main banking space have glass panels set in ornamented bronze chased on both sides.

One of the charming bits of architecture is the main vestibule. Designed throughout with Cenerre marble, it is a

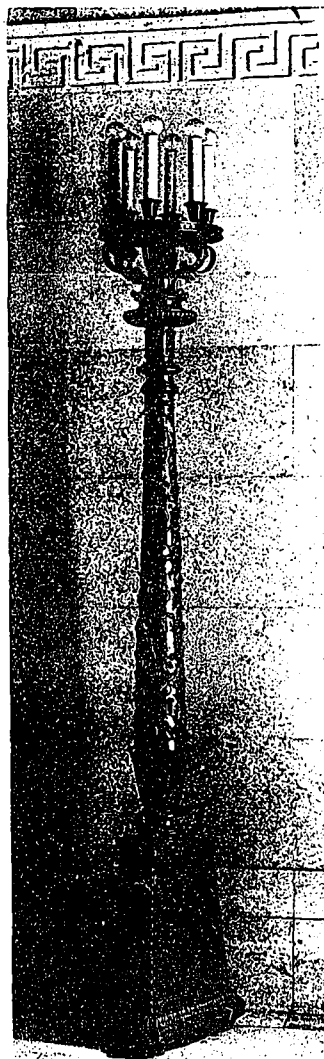

VESTIBULE STANDARD.

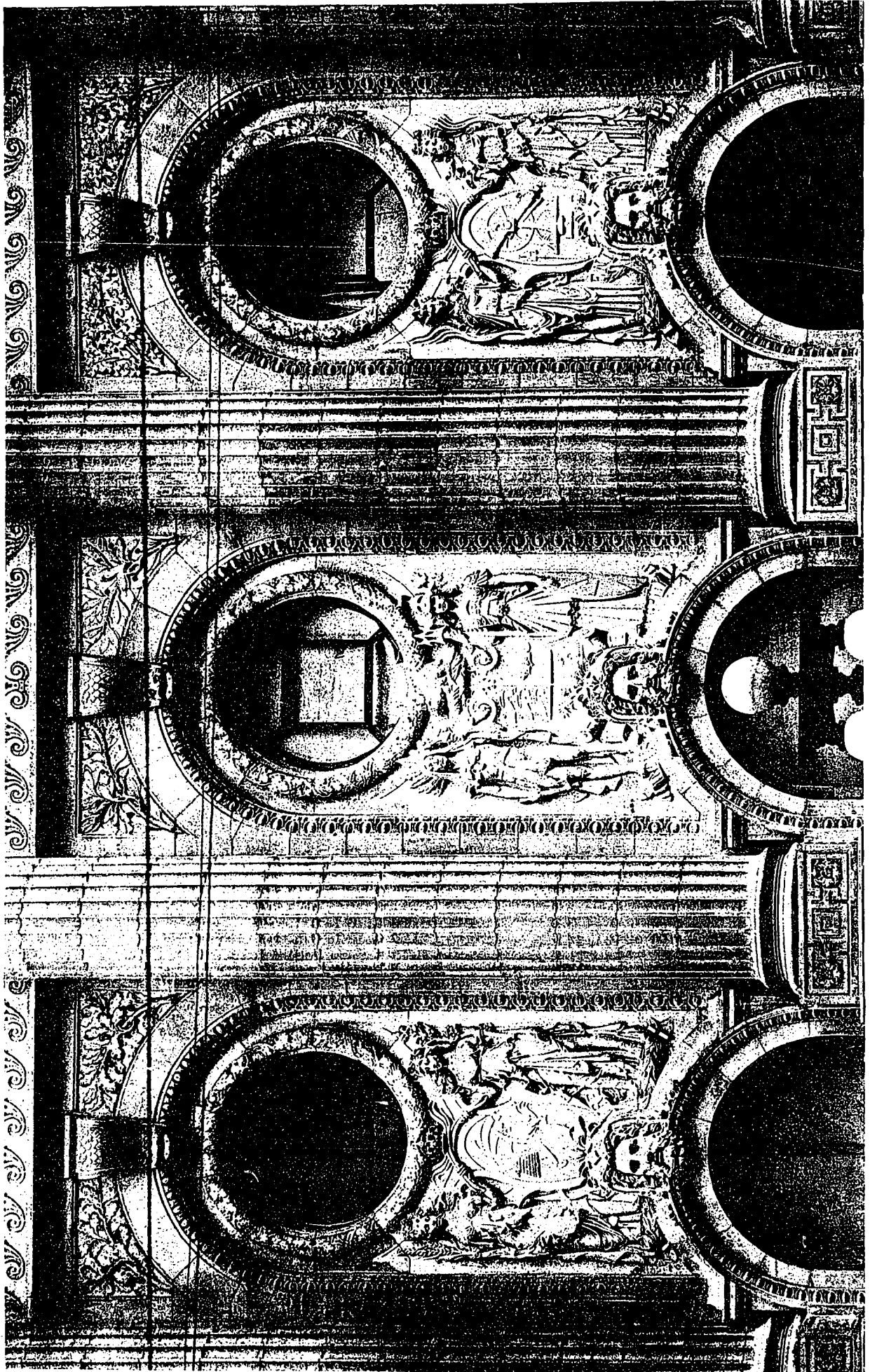

DETAIL OVER MAIN ENTRANCE.

THE BANK OF TORONTO, TORONTO.

CARRERE & HASTINGS AND EUSTACE G. BIRD, ARCHITECTS.

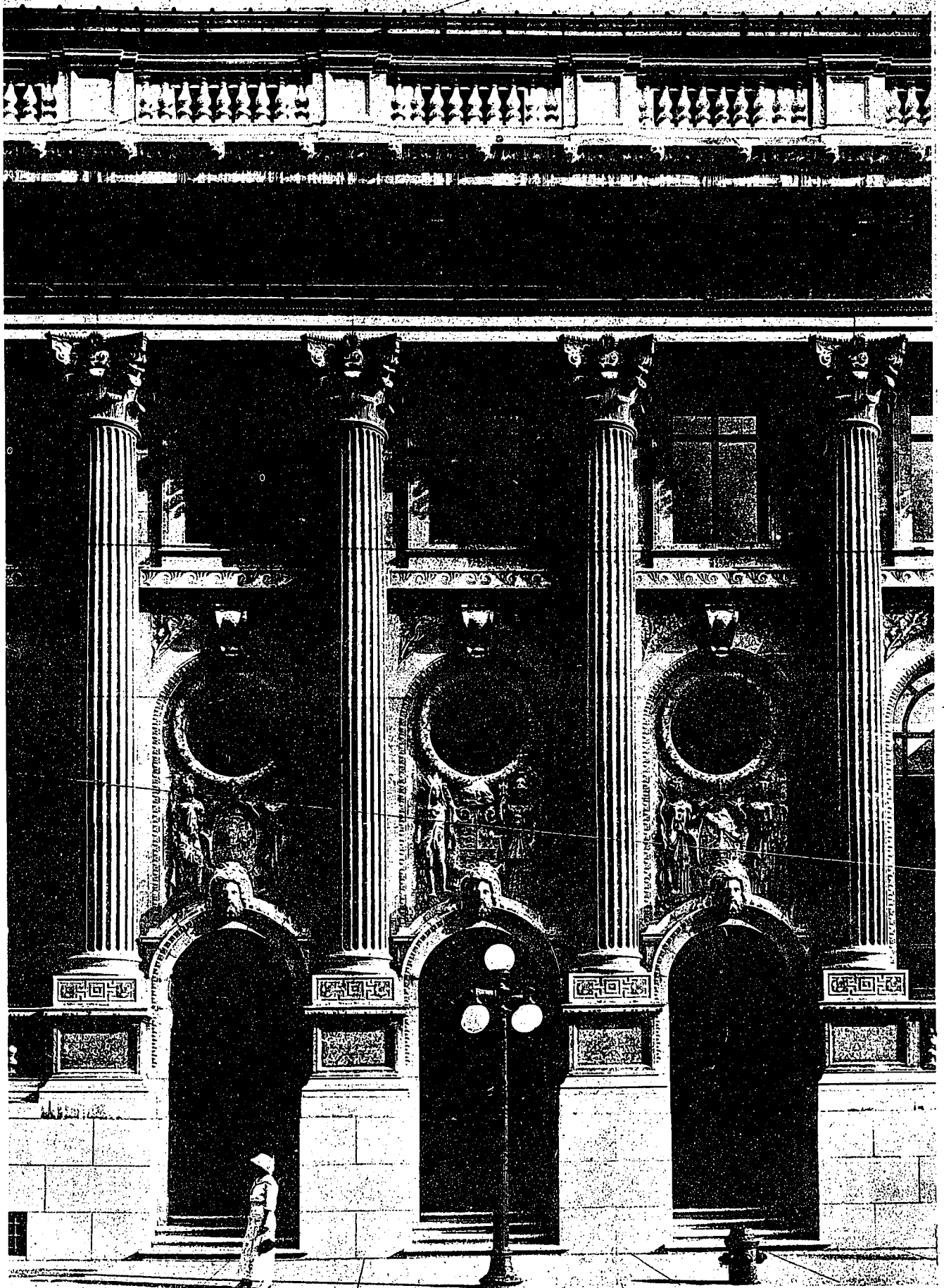

DETAIL OF MAIN ENTRANCE.
THE BANK OF TORONTO, TORONTO.
CARRERE & HASTINGS AND EUSTACE G. BIRD, ARCHITECTS.

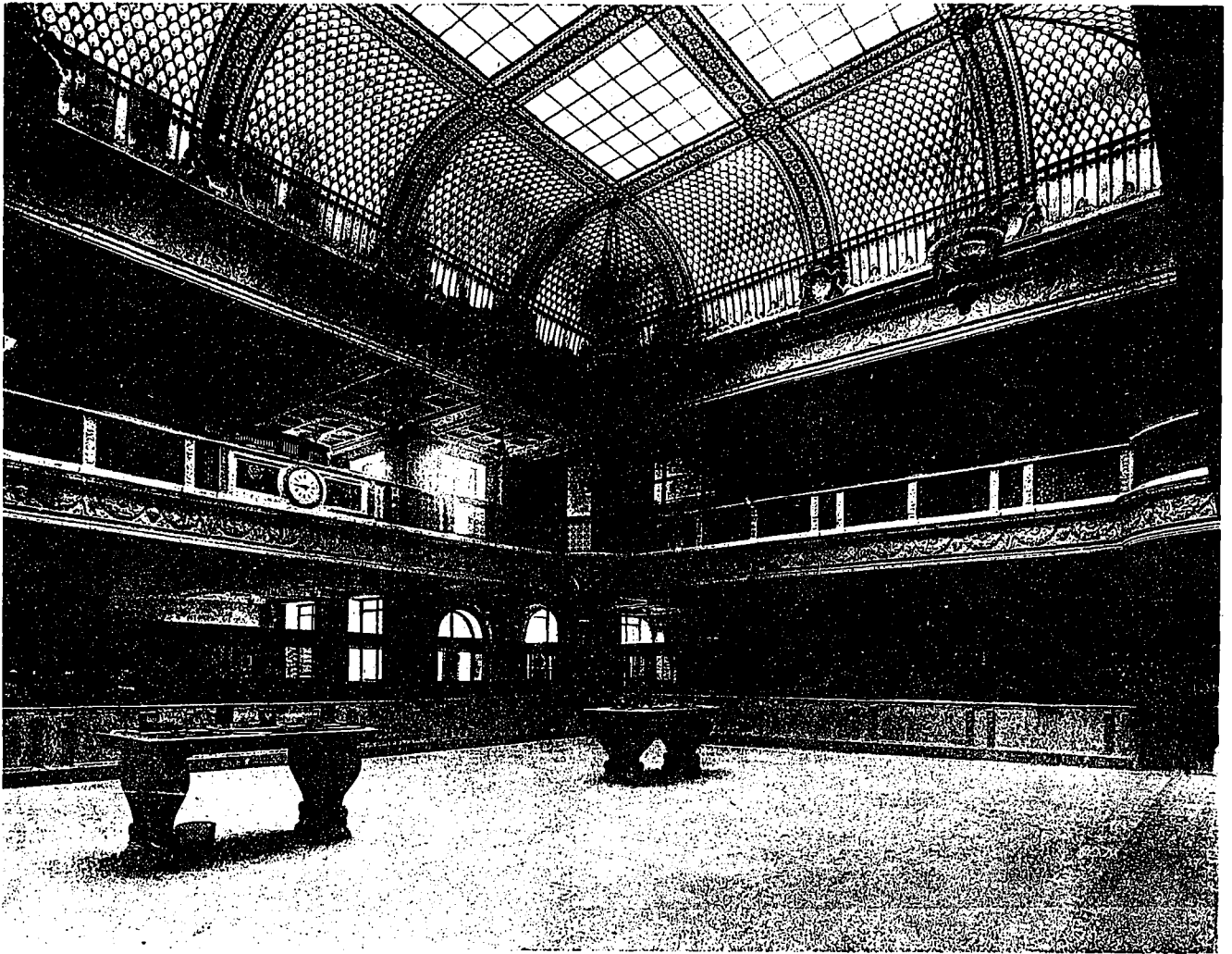

MAIN BANKING ROOM.

harmonious introduction into the large space beyond. The ceiling is vaulted with richly ornamented soffits in the archways. At each end is a solid bronze standard of six lights with the detail in low relief hand chased.

Unquestionably the greatest impression is made upon entering the public banking space. Spacious in every direction, rich in marble and bronze, attractive in tinted and decorative marbles, it creates a pleasing effect. The floor consists of large Hauteville marble squares surrounded on the street sides by an elaborate border made up of the following marbles—gray convent Siena, red Numidian, Jasper rouge and Hauteville. Counters have been planned around three sides of the large open space unbroken by any structural feature which only tends to give the impression of a larger area than really exists. The counters are of Vrdello marble harmonizing perfectly with the Botticino which decorates the wall surface.

This public room rises three stories, the second being a mezzanine floor and protected by a marble and bronze balustrade of extreme richness. Upon two sides are plain artistic clocks set in a circular band of marble which in turn are surrounded by bronze wreaths. The whole panel effect is enhanced by two elaborate bronze designs set on either side of

the clock. The frieze, exquisite in design and execution, adds to the ornamental panels of bronze directly above which are separated by delicately carved pilasters.

The third story, consisting of a dome of cast bronze and muffled cathedral glass, is the striking feature of a pleasing effect throughout. Constructed so that all supports are invisible from below, it lifts the eye upward to a field of pale amber whose outline is a white cathedral glass. The ribs and portions between are perforated and glazed with art glass. Weighing sixteen tons, the dome is supported with steel rods fastened to the trusses above and attached to the centre rings of the intersections of the main ribs carrying the entire upper portion. Above the dome and on a level with the fourth floor is a roof garden floor consisting of glass bull's eyes set in lead rings with concrete support.

Four sixty-light electroliers hang from the bronze dome. These semi-indirect fixtures have a centre bowl of Italian alabaster, specially carved, with a diameter of 3 feet 6 inches, while the metal crown of hand chased bronze finished in gold is 5 feet. The height from the bottom to the crown is 15 feet 6 inches. The balcony is lighted by eighteen alabaster ceiling fixtures finished in bronze and gold. Each one has six lights and in conjunction with the

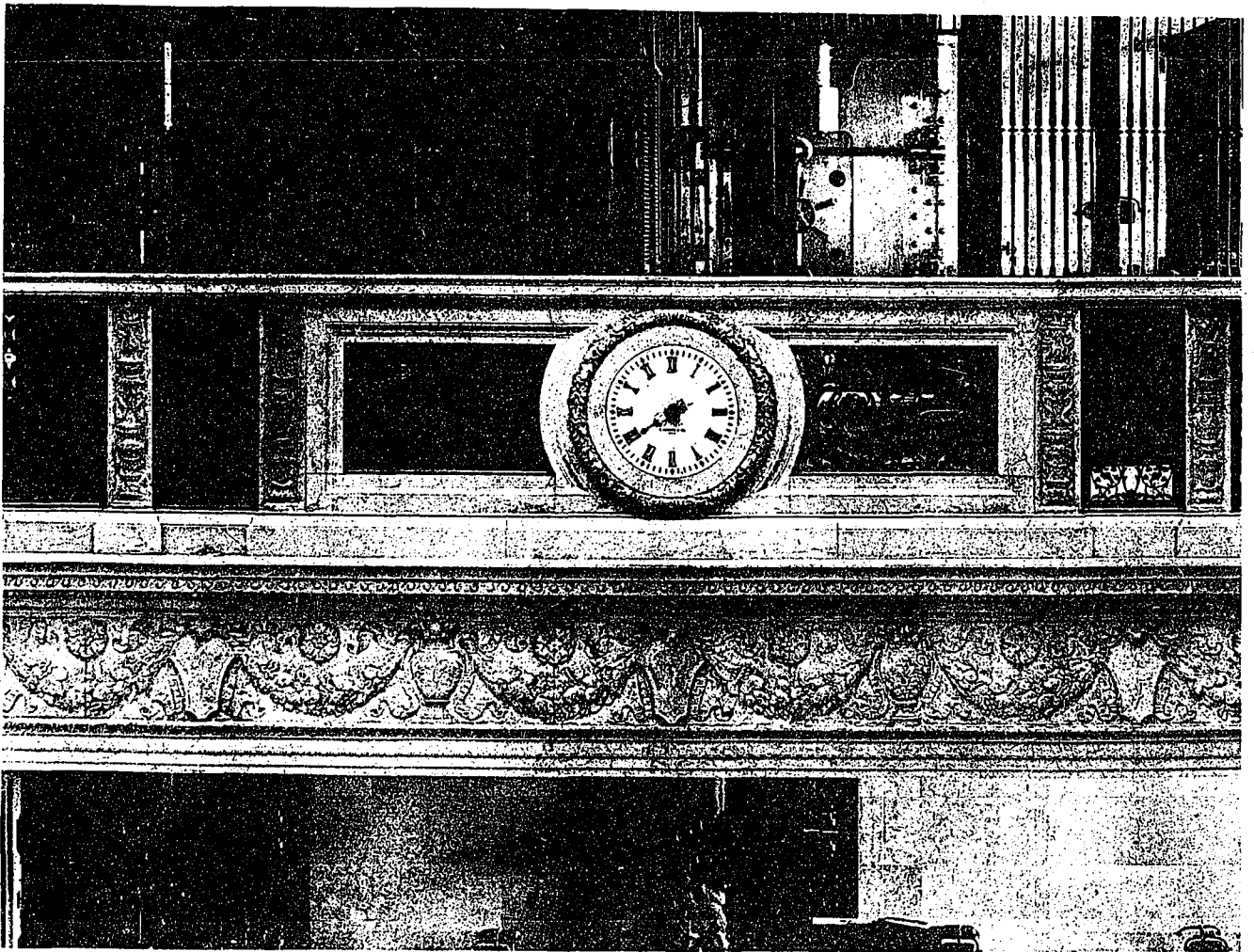

DETAIL OF BALCONY RAIL, MEZZANINE FLOOR.

four large electroliers furnish a strong and wholesome illumination.

The main stairway leading from the banking room is executed in Botticino marble and double-faced cast bronze. This feature carries out the chaste and delicate character of the interior treatment. All structural parts are of wrought iron and steel designed to sustain a live load of one hundred pounds to the square foot in addition to the materials themselves. The stairway accommodating the Bay street entrance from the ground to mezzanine floor is of Botticino marble excepting the balustrade, which is of solid bronze. Above the mezzanine floor are wrought and cast iron risers, balustrade and tread supports with marble treads and bronze rail.

The large banking room windows, twenty-one feet high and six feet nine inches wide, are made of ornamental cast bronze panels, and the best British polished plate glass. Care was taken in order to secure the maximum amount of light which necessitated special heavy gun-metal sections in order to obtain the required strength. Fixed sash is used throughout excepting the two centre parts, which are arranged to swing inward. The casements have ornamental bronze hardware of a harmonizing chocolate bronze finish.

The assembly room is elaborately finished throughout. Above the base and floor border of

gold and black marble are French walnut panels carried to the ceiling and matched so as to lend a charming effect. Between the windows and directly opposite are hand tooled brackets of two lights each. The ceiling is enriched by a patterned design in moulded plaster which is relieved by lights in clusters of five, each one cast, hand-tooled and finished in Vernis gilt. Upon the floor is a red hand-tufted English carpet, nine by fourteen feet, covering an oak flooring of herringbone pattern and parquet border. The furnishings of the room consist of a French walnut table richly carved by hand and eighteen arm-chairs upholstered in red pigskin leather.

The weekly board room is also finished in French walnut. The walls are paneled, each division being practically square and making three divisions between the floor and ceiling. Oak strips and oak borders with narrow strips of black walnut around the edge make up the flooring, which is covered by a red hand-tufted English carpet, thirty-one by ten feet, with no design except a formal border pattern. The large table is of French walnut, also the chairs, which are upholstered in pigskin leather.

Other rooms are finished in quarter-cut oak floors with parquet borders, walnut dadoes, etc. The president's and manager's suites, however, are designed in quarter-cut Austrian oak, which material is used for the carved arm-chairs and settee. All

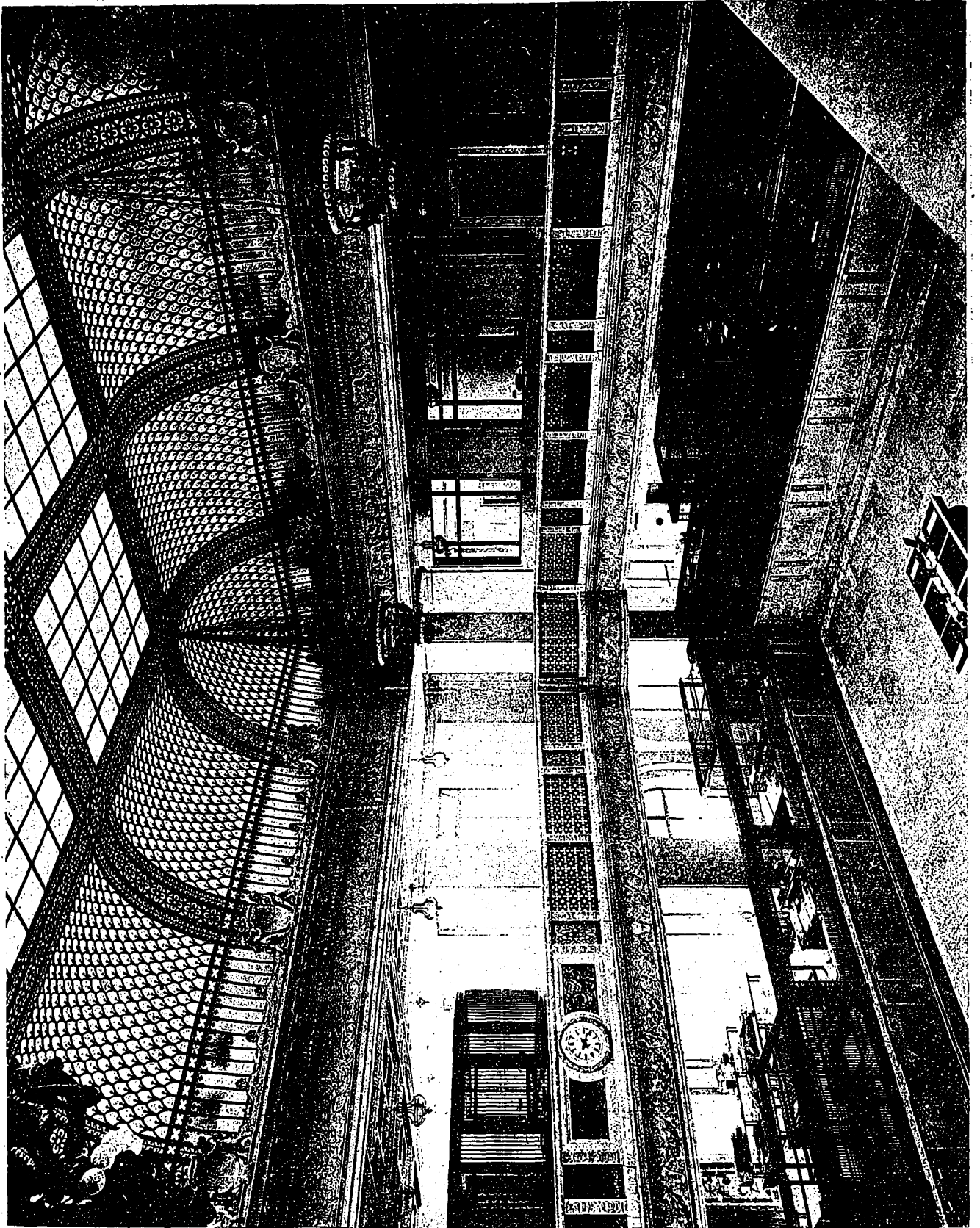

VIEW OF
MAIN BANKING
ROOM.

THE BANK OF
TORONTO,
TORONTO, ONT.

CARRERE & HASTINGS
AND
EUSTACE G. BIRD,
ARCHITECTS.

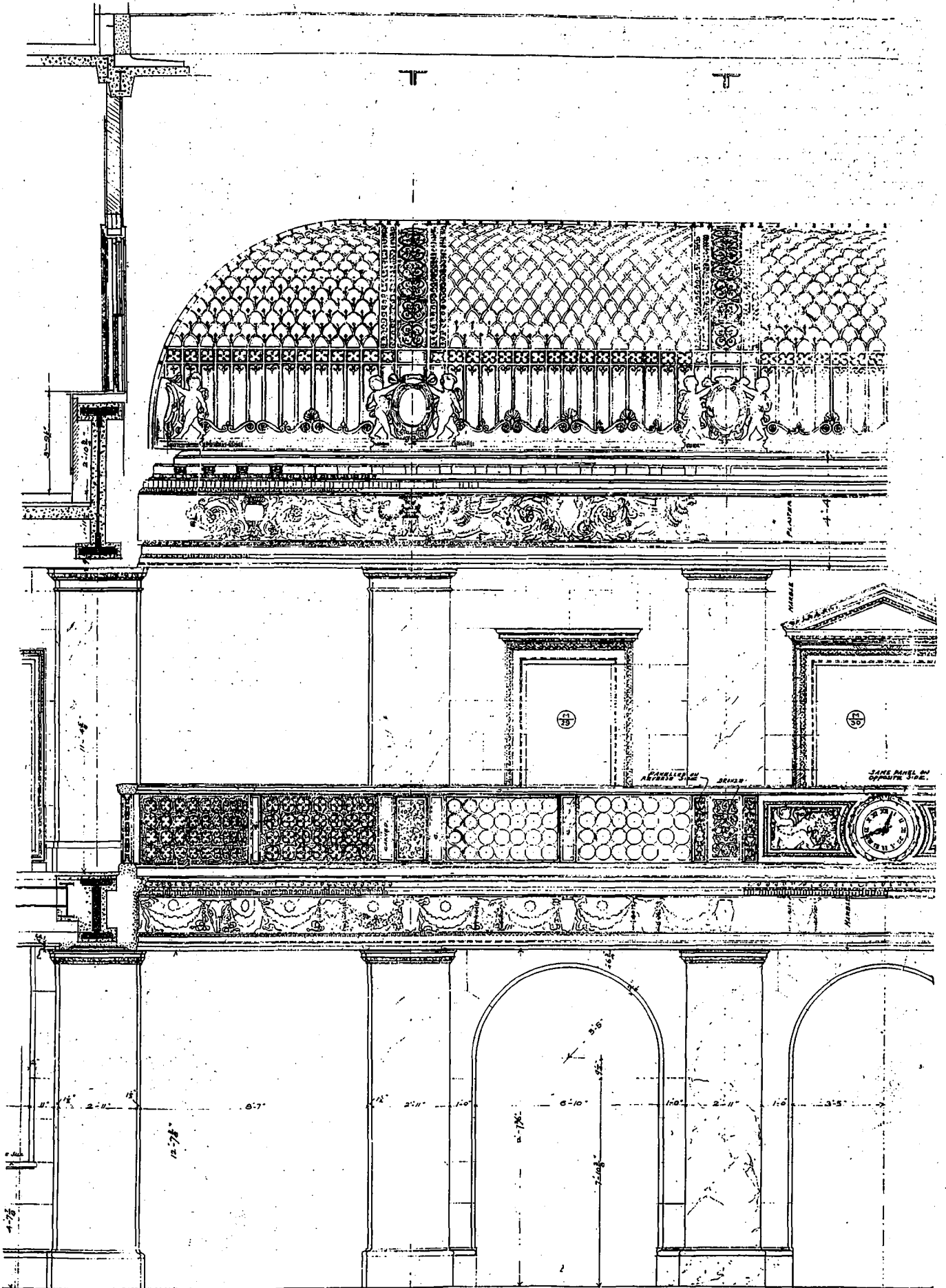

SECTION THROUGH BANKING ROOM LOOKING TOWARDS KING STREET
 THE BANK OF TORONTO, TORONTO.
 CARRERE & HASTINGS AND EUSTACE G. BIRD, ARCHITECTS.

fixtures are of hand-carved woodwork with a finish of gold leaf, the high lights being brought out by means of a polished finish with the shadows in a dull gold.

In the sub-basement is arranged the boiler room, engines, air cooling and purifying equipment, power house and engine room. The electrical equipment has been well established by means of a generating plant and auxiliary, the former consisting of four generators, two of 75 units and two of 25 units. The room itself is impressive in its cleanliness, the floor being of six-inch square red flint tiling and the walls of white enamel brick. Located at one side is a fifteen-foot switchboard of gray Tennessee marble. The loose cable work is eliminated by entering the feeders into a fifteen by three by four foot steel junction box where all cables reach their respective switches through bushed holes. Fifty-two telephones are established in the building, which are directly under the control of the bank's switchboard in a separate room that

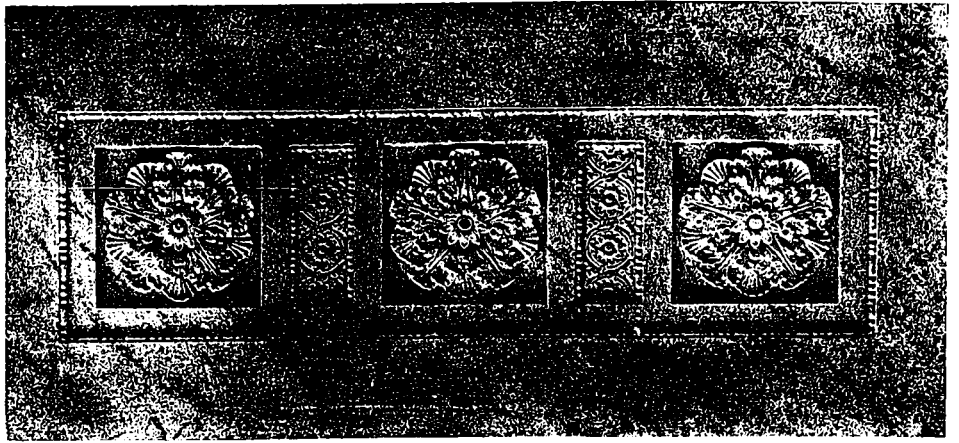

DETAIL OF MARBLE PANEL.

provides also for the automatic air pressure messenger system.

Seventeen clocks throughout the building are controlled by one master clock, guaranteeing an accurate time system. Two of the clocks are in the mezzanine balustrade and have marble dials sixteen inches in diameter. A solenoid switch from sixteen three-way, momentary contact, lock switches, controls the vacuum cleaning system which is placed in every room.

Concrete paving is used in the sub-basement with brick finish in boiler room and coal storage, cement elsewhere. The paving consists of a two-inch levelling course of concrete, eight inches of broken stone, two inches of coarse concrete screeded smooth, four inches of waterproofing, three inches concrete, and one inch of cement finish marked off in four-foot squares.

Special arrangement has been made for obtaining purified water and circulating same by means of a pump. The water passes through a filter upon entering the building, thence through a sterilizer where the water is heated and sterilized, after which it is automatically cooled.

Compressed air provided by a horizontal rotary blower operates the pneumatic tube system with its twenty-three stations. The capacity is thirteen cubic feet of air per revolution, and driven by a ten horsepower 400 r.p.m. motor.

Three passenger and one freight elevators have been installed. At the King street entrance is a hydraulic plunger elevator of two thousand pounds capacity and a speed of two hundred and fifty feet per minute with a twelve hundred pound load. The hydraulic elevator at Bay street has a capacity of twenty-two hundred pounds with a speed of three hundred feet per minute. Two dumb waiters are operated by a seven and one-half horsepower electric motor, one be-

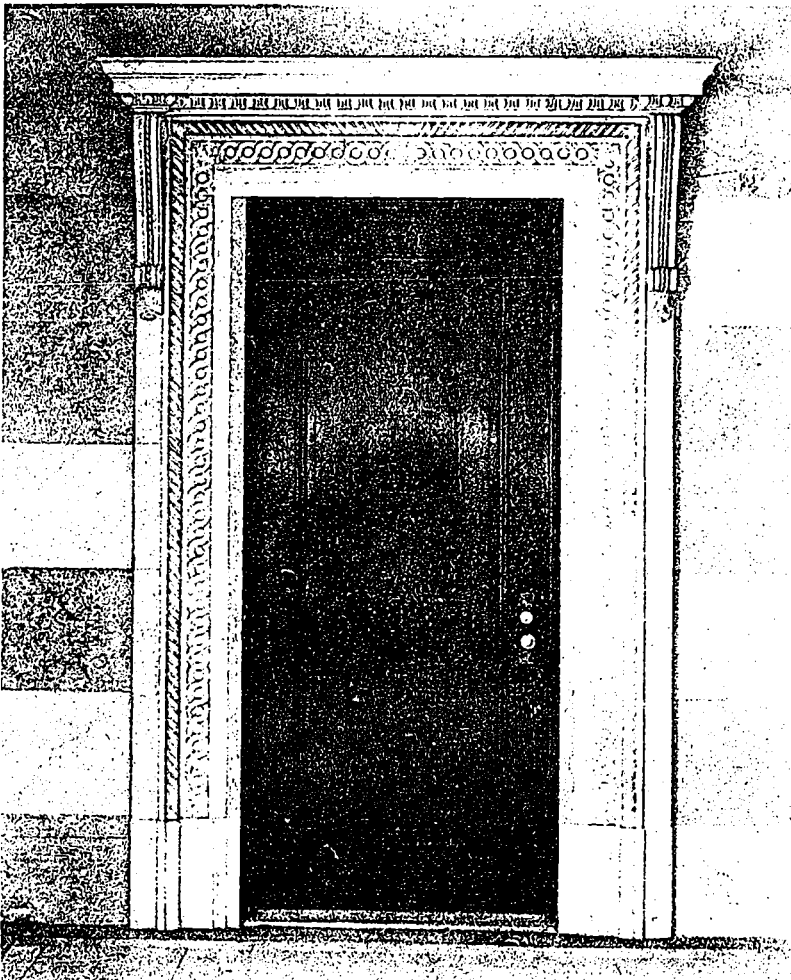

DETAIL OF DOORWAY ON MEZZANINE FLOOR

ing used for service work, the other for a booklift.

Of unusual interest is the incinerator equipment for the destruction of worn-out currency. Located in the basement, it is built of steel with massive doors and smoke pipe. Directly inside the steel door is a cast iron heavily baffled door which opens into the reduction chamber measuring two and one-half feet in all directions and lined with fireclay blocks. Between this chamber and the next is a perforated arch through which small openings allow the products of combustion to pass and thence into a third chamber. The burner reaches twenty-eight hundred degrees of heat produced by gas with air supplied by an electric motor. A series of adjusting valves admit the necessary amount of gas and air for the work.

The boilers are provided with Dutch ovens in which the coal is coked before being admitted to the firebox, which eliminates all danger of smoke. A continuous flow of water is kept during the coking process in order to keep the coal from burning and all gases during the process are forced over the firebox, which aids in the work of combustion.

The engine equipment consists of two nine by ten-inch horizontal slide valve engines direct connected to the 25 kw. generators at 310 r.p.m.; also two thirteen by fourteen-inch horizontal slide valve engines direct connected to two 75 kw. generators at 275 r.p.m. The steam valves of these

engines are the straight line type scraped through and balanced against steam pressure by a heavy plate held away from the valve-seats by distance strips .002 in. thicker than the valve, thereby allowing it to move more freely. Double port openings in the valve allow the steam to enter the cylinder and exhaust quickly. The pistons are made as

light as possible to prevent wear to the cylinder, and so that the piston may break before the cylinder or head in case of confined water.

The engines are equipped with governors, giving a throttling effect on light load and reducing range of temperature in the cylinder; also as the load becomes greater the initial pressure approaches full pressure in steam pipe, giving a steam distribution well adapted to economy in variable loads. The shaft bearings consist of interchangeable removable shells which may be adjusted while the engine is running. The oiling system consists of positively driven pump attached to the crank pin which draws oil from the base and distributes it through the pipes to the bearings. The regulation of these engines is one per cent. from light to full load.

Woodwork upon the interior consists of white pine first quality for the sash; Georgia yellow pine comb grained for pulley stiles and mullions; white pine for linings and finished with oak; quarter sawn white American oak first quality for interior finishings throughout the basement, ground, mezzanine, first and second floors excepting the janitor's quarters, which have plain oak; quarter-cut white American oak first quality for all floors excepting janitor's quarters and second floor offices, which have plain cut red oak. The sleepers consist of three by four-inch chestnut pieces placed twelve inches on centres

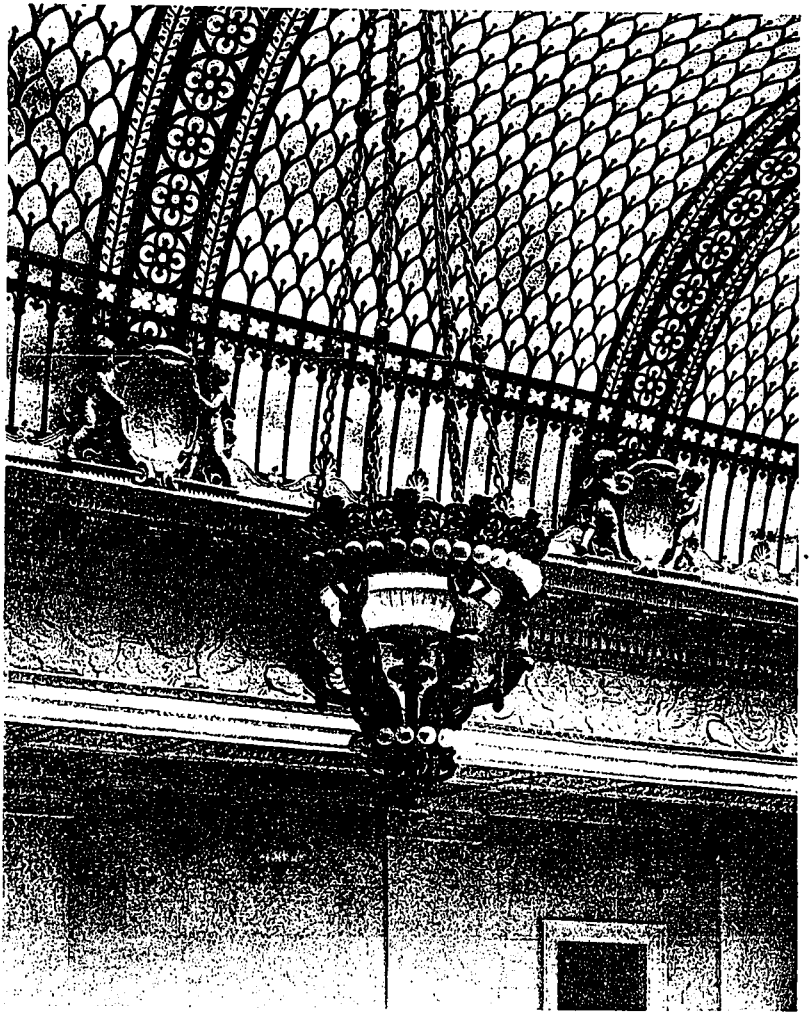

DETAIL OF ELECTRIC FIXTURE, MAIN BANKING ROOM.

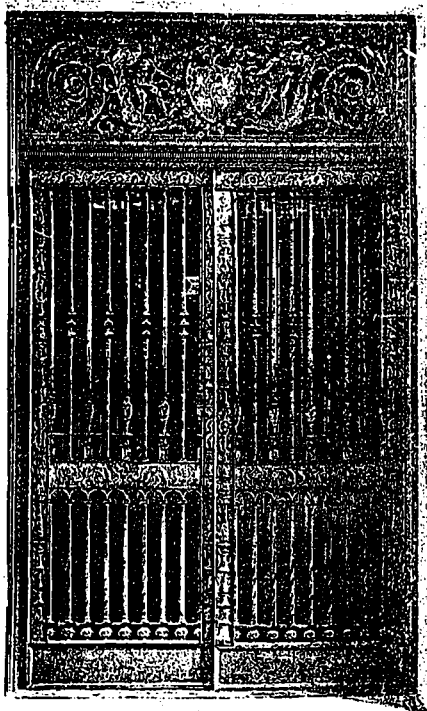

BRONZE ELEVATOR GRILLE.

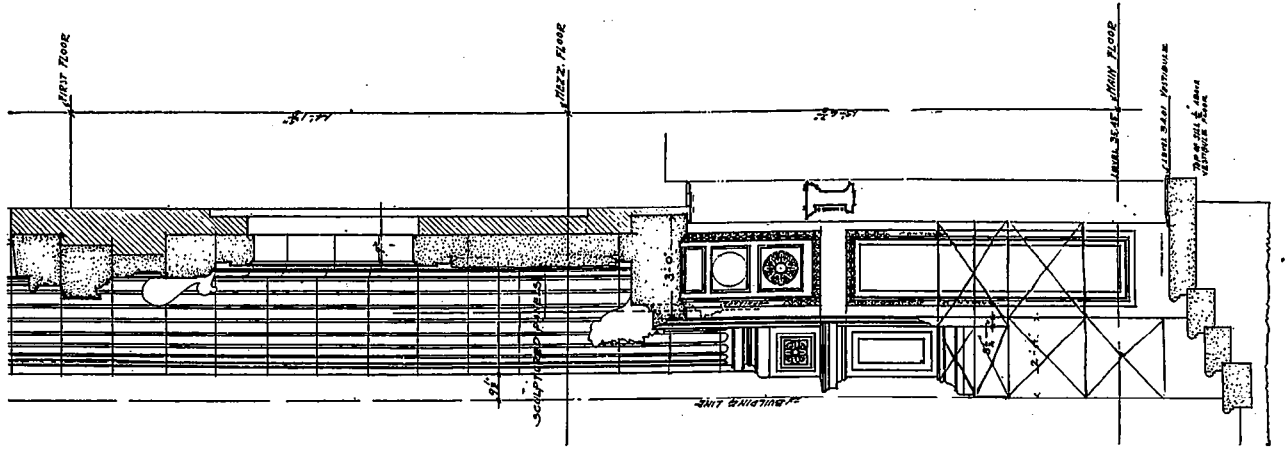

SECTION, BAY STREET ENTRANCE.

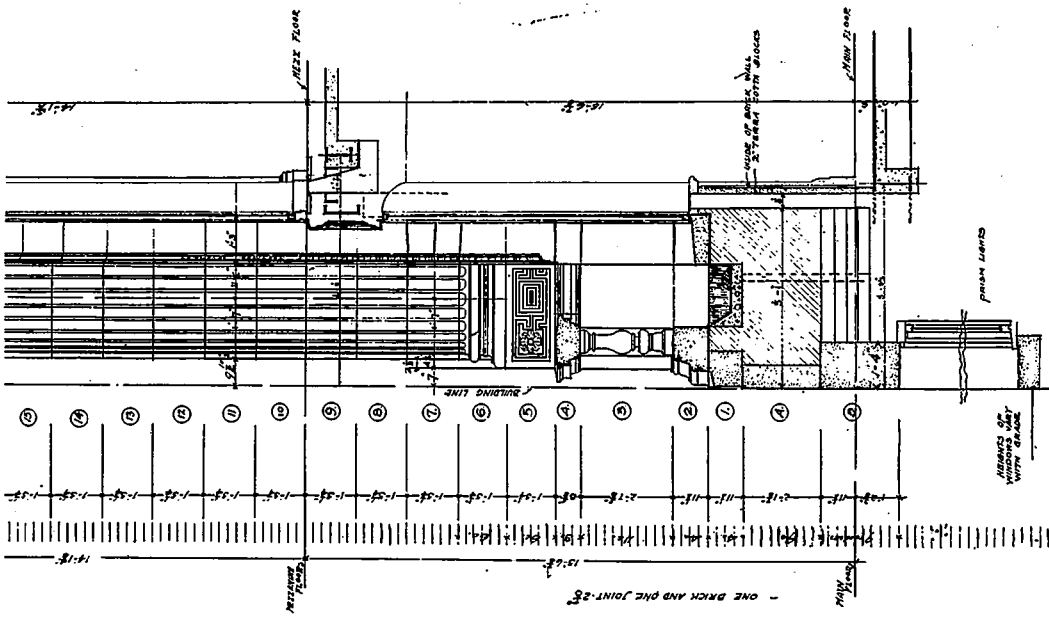

TYPICAL SECTION, LOWER PART.
EXTERIOR DETAILS.

THE BANK OF TORONTO, TORONTO.

CARRERE & HASTINGS AND EUSTACE G. BIRD, ARCHITECTS.

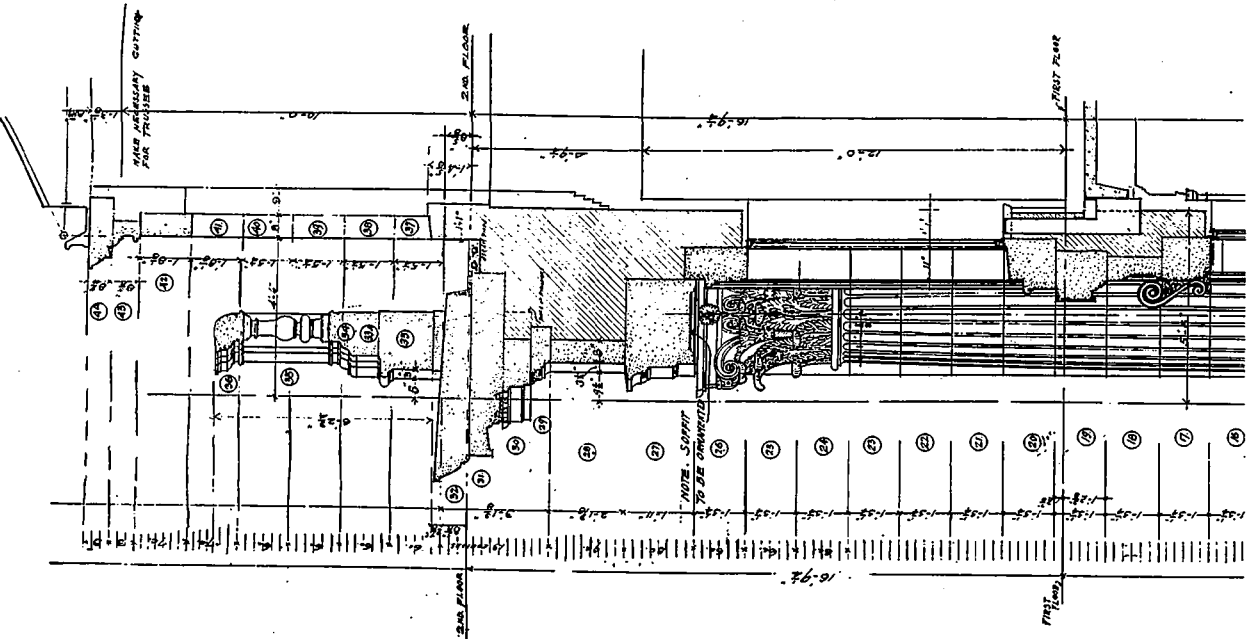

TYPICAL SECTION, UPPER PART.

PLATE I.

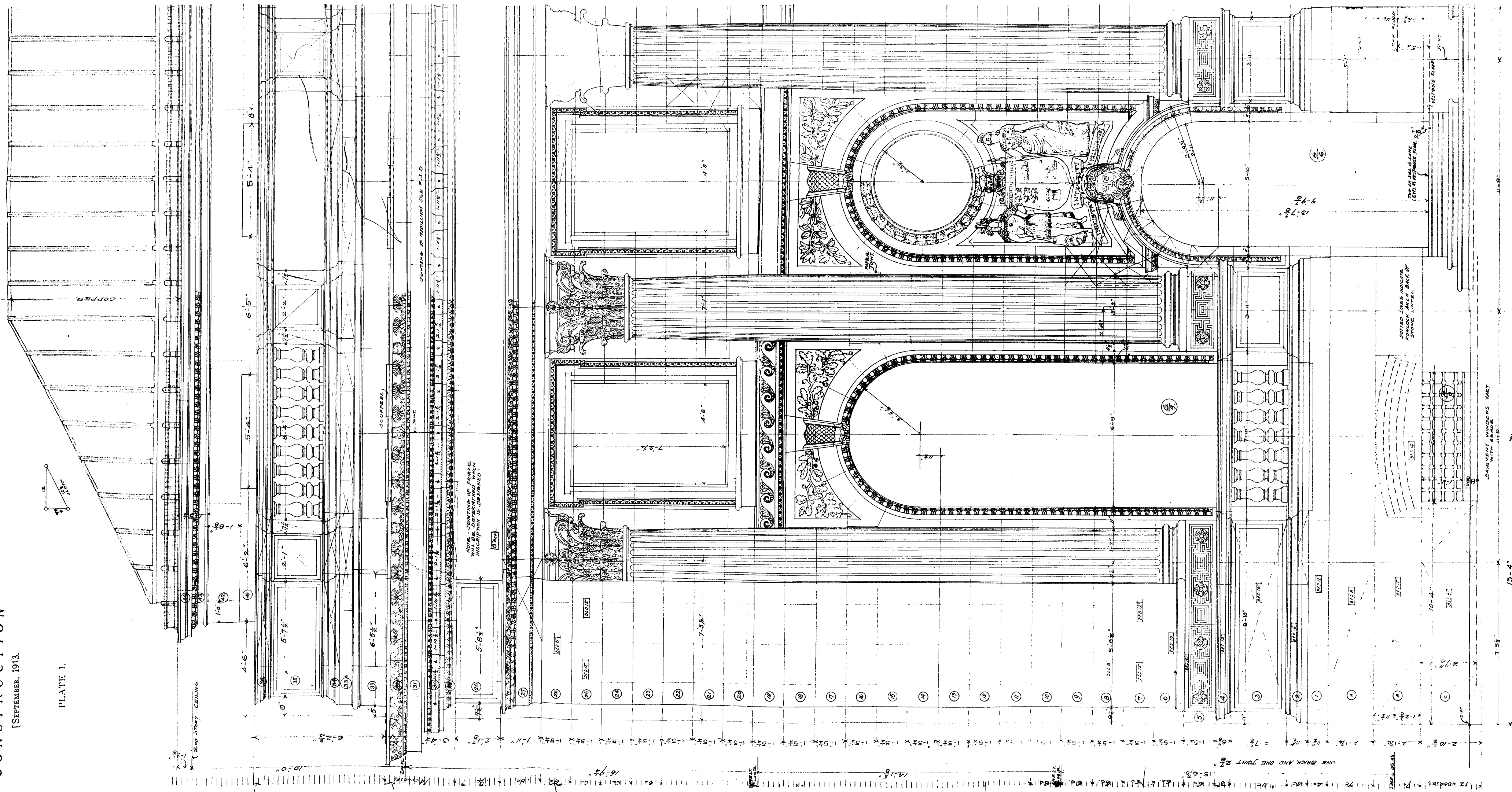

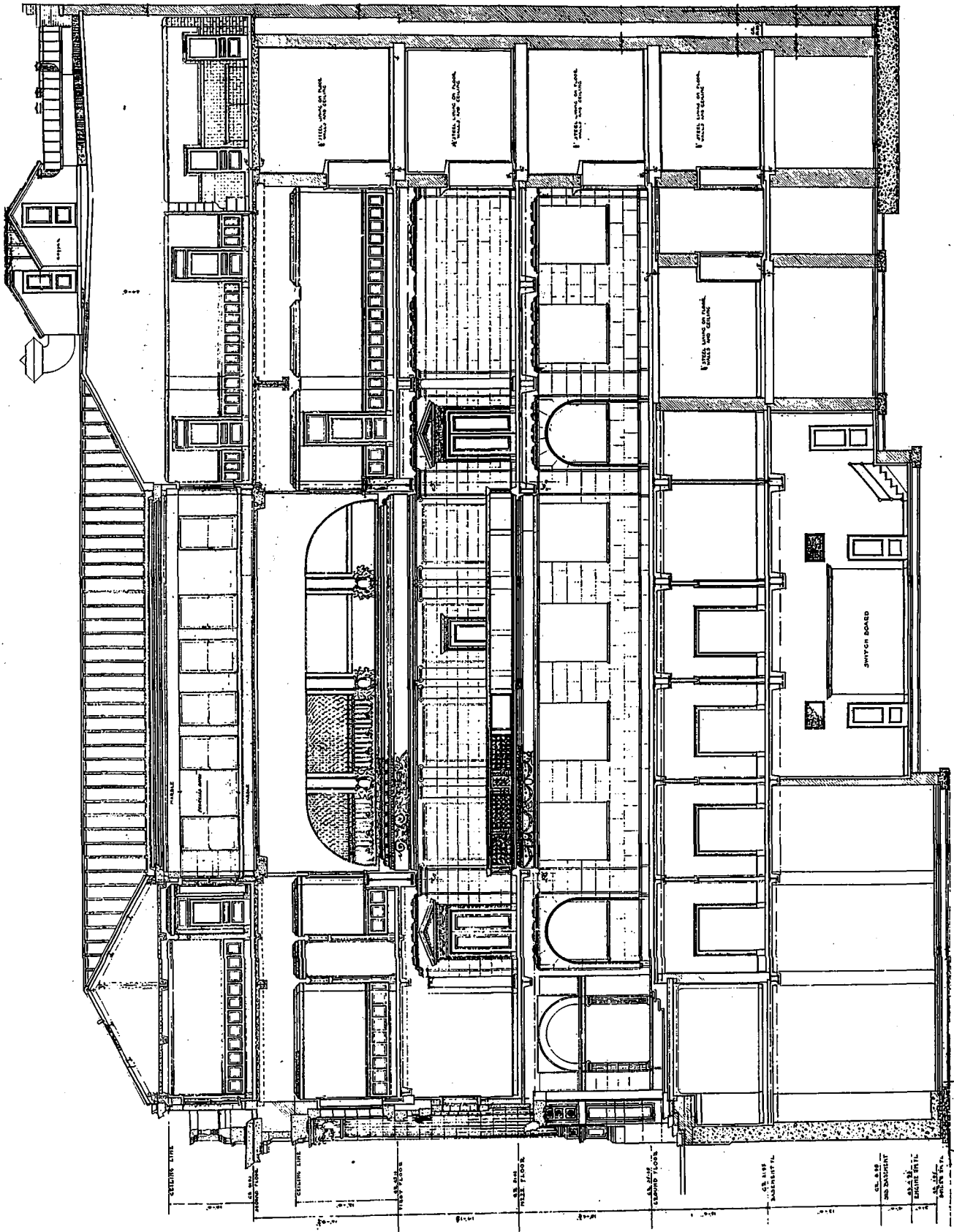

BANK OF TORONTO, TORONTO.

LONGITUDINAL SECTION.

CARRERE & HASTINGS AND
EUSTACE G. BIRD, ARCHITECTS.

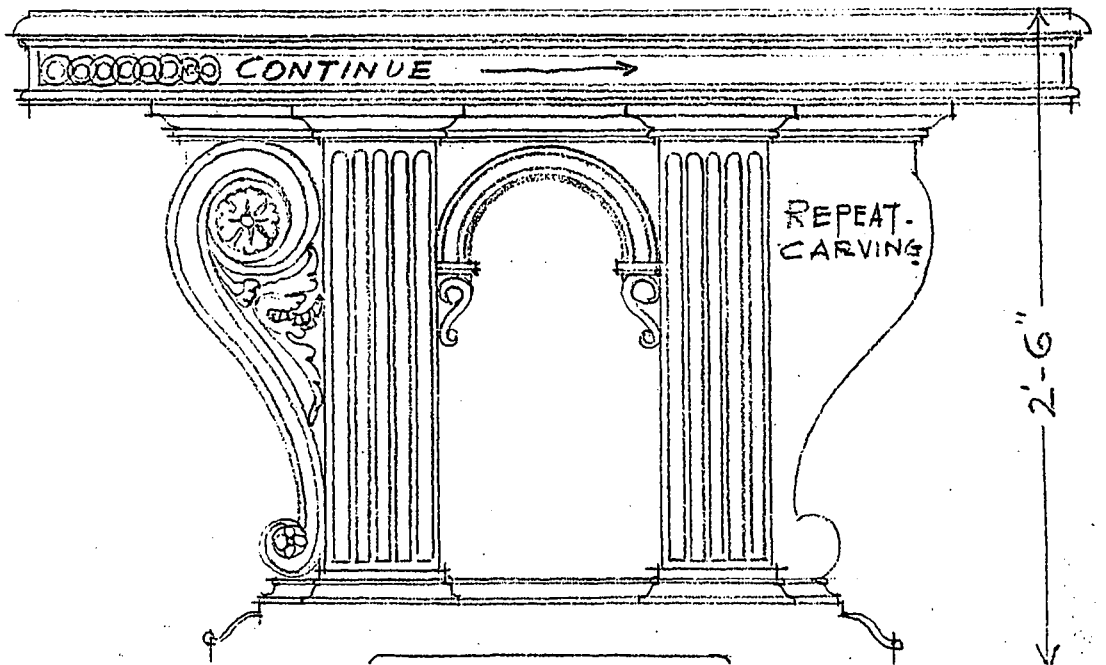
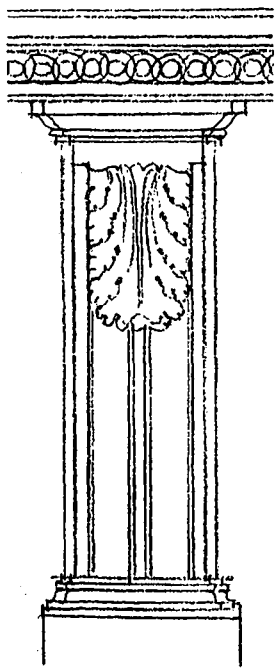
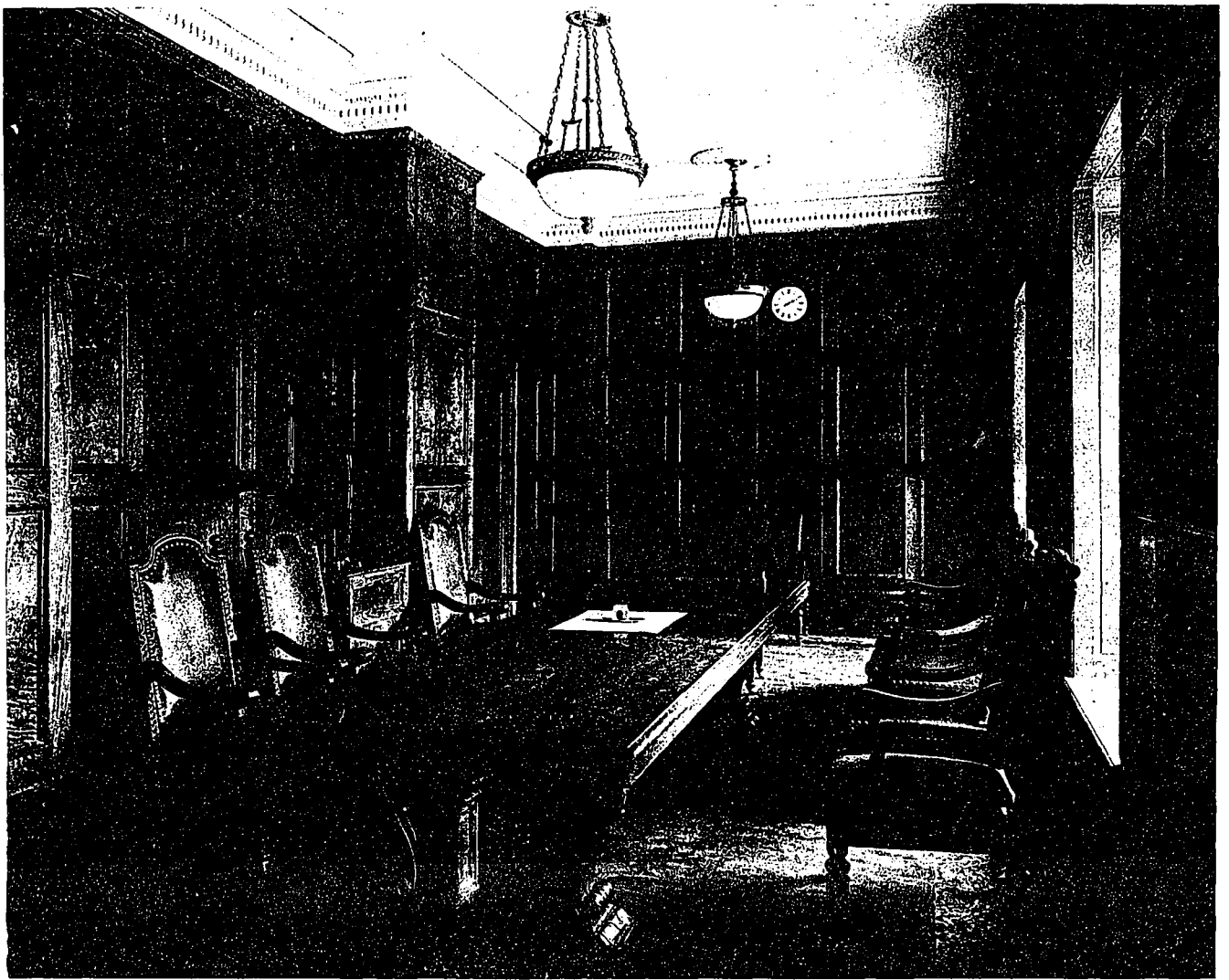

THE WEEKLY BOARD ROOM AND DETAIL OF TABLE.
THE BANK OF TORONTO, TORONTO.
CARRERE & HASTINGS AND EUSTACE G. BIRD, ARCHITECTS.

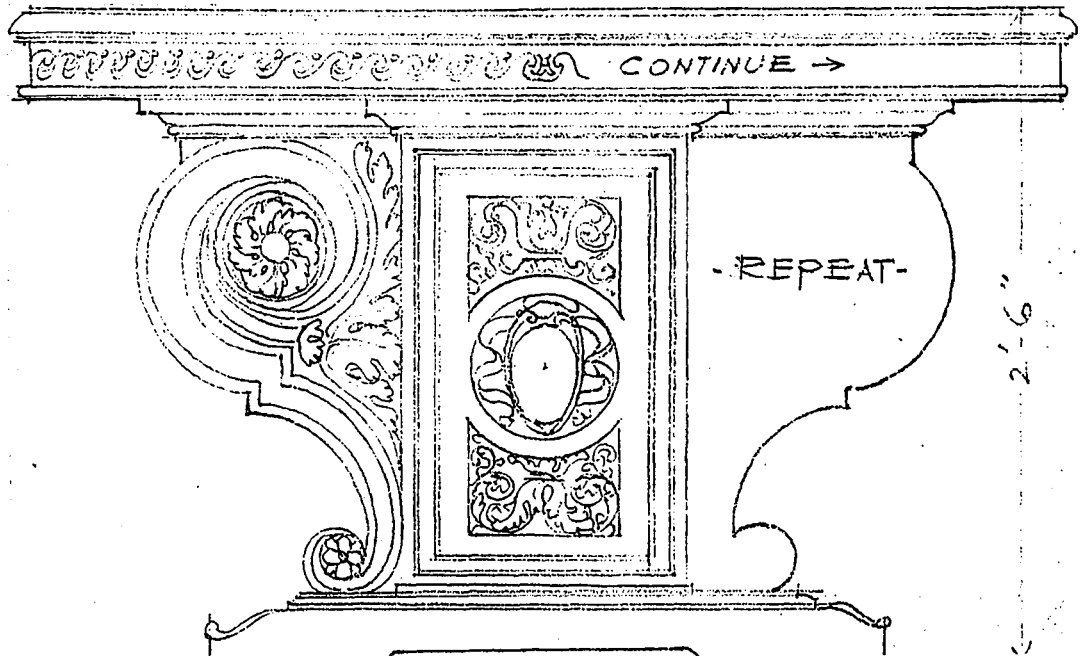
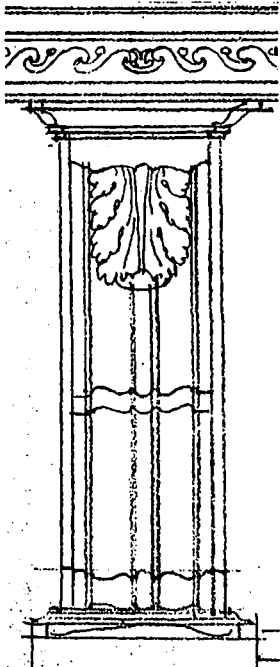

THE ASSEMBLY ROOM AND DETAIL OF TABLE.
THE BANK OF TORONTO, TORONTO.
CARRERE & HASTINGS AND EUSTACE G. BIRD, ARCHITECTS.

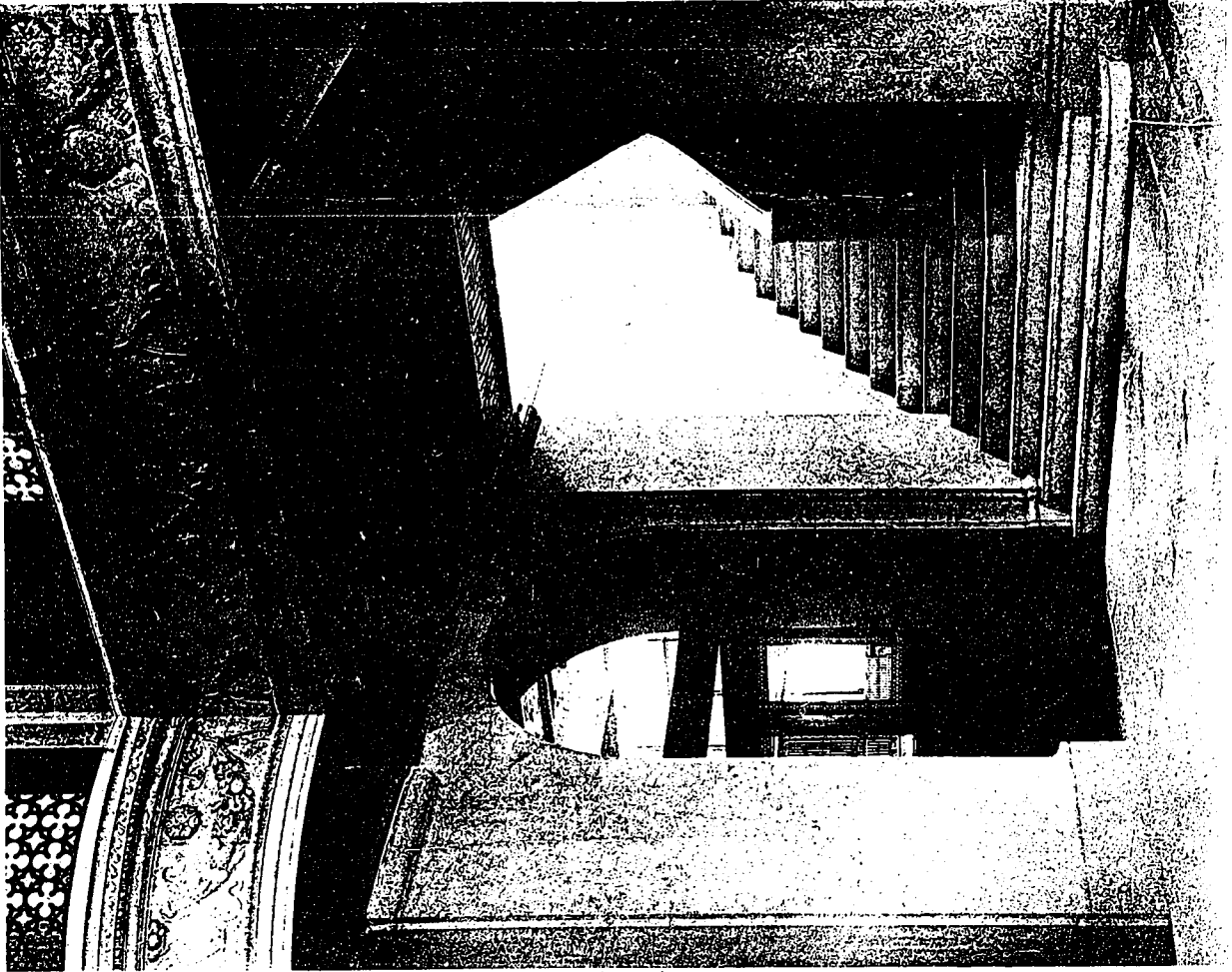

MAIN STAIRWAY.



MAIN BANKING ROOM.

THE BANK OF TORONTO, TORONTO.
CARRERE & HASTINGS AND EUSTACE G. BIRD, ARCHITECTS.

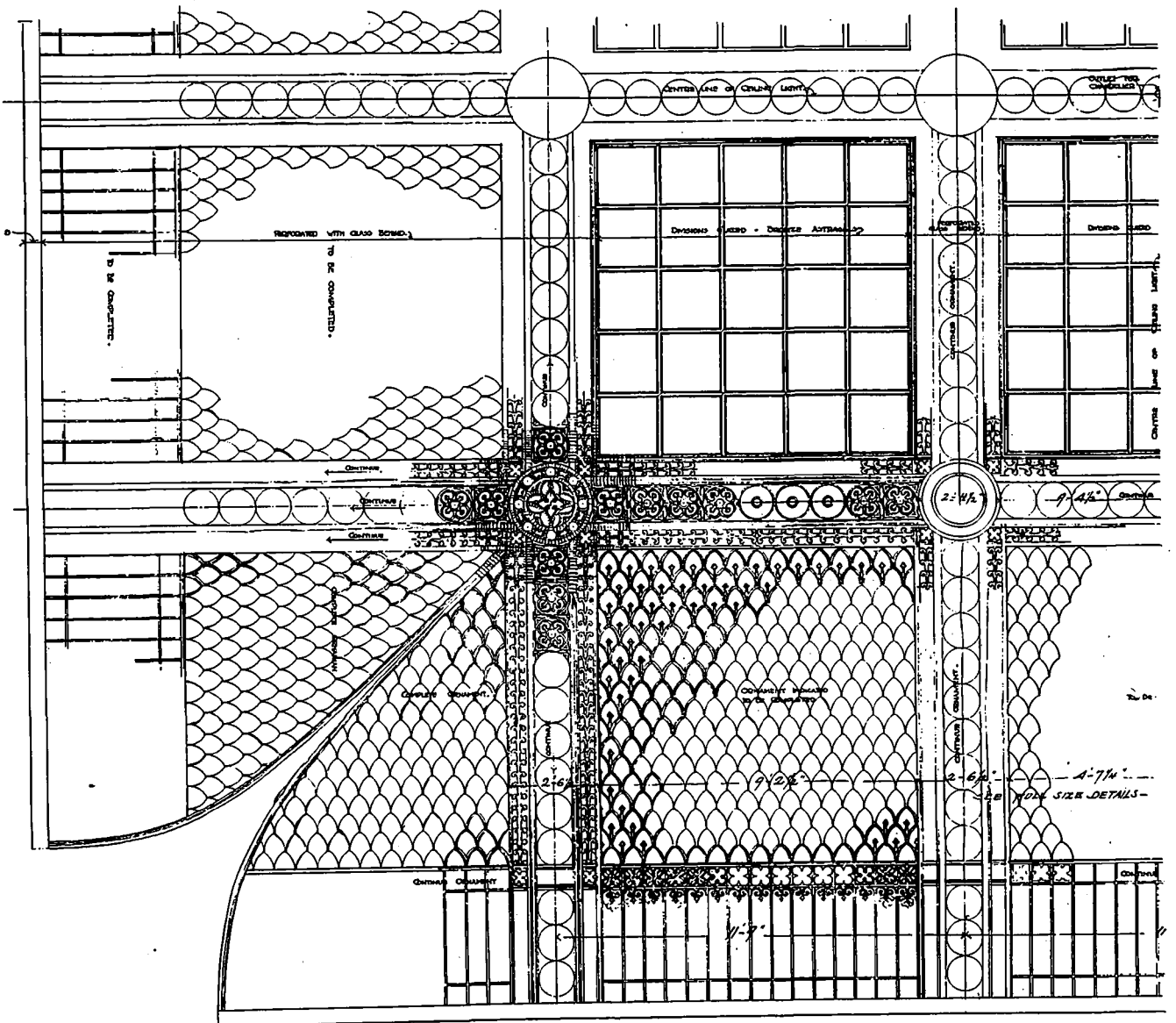
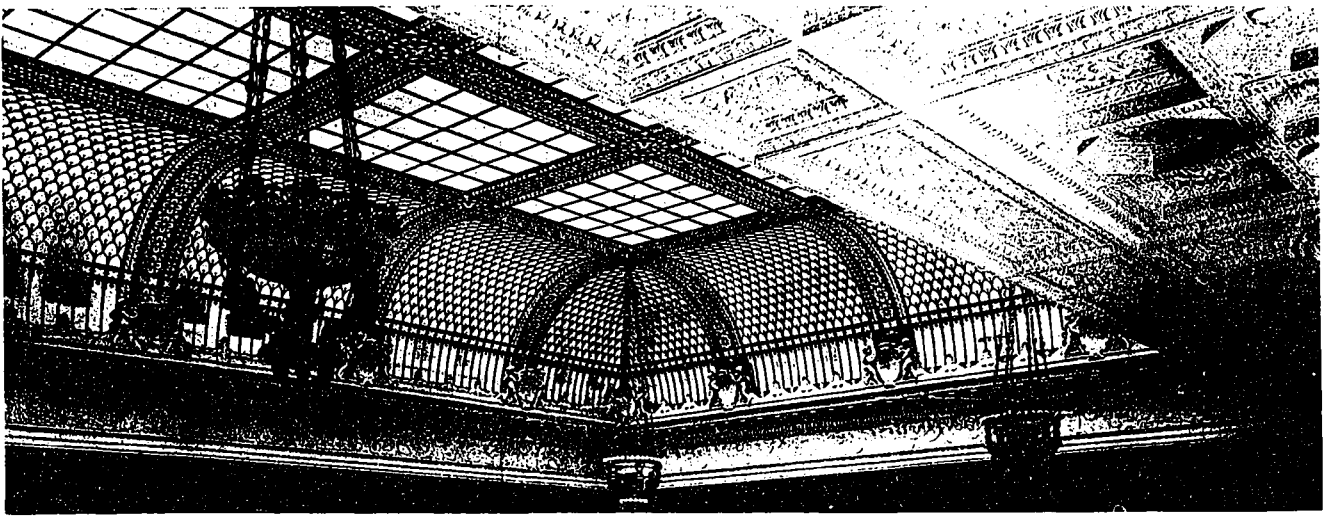

DETAILS OF BRONZE CEILING IN MAIN BANKING ROOM.

THE BANK OF TORONTO, TORONTO.

CARRERE & HASTINGS AND EUSTACE G. BIRD, ARCHITECTS.



BRONZE DETAIL IN MEZZANINE BALUSTRADE.

properly framed about all openings and filled in with cinder concrete.

The exterior frames, excepting those of bronze and iron, are covered with heavy sheet copper. All door frames in the basement, sub-basement and leading to the roof, are kalameined with sixteen-ounce copper. Interior wood frames are one and one-quarter inch thick, the oak frames having a veneering of one-quarter inch. Doors leading to toilets are one and one-eighth inch thick, four feet six inches high with solid panels, and set ten inches above the floor. The doors to electric panel board and telephone junction boxes are one and one-quarter inches thick, paneled with a removable plate glass panel on back so arranged that a schedule of switches can be placed behind same.

A general wood base twelve inches high occurs throughout the building, arranged for running wires behind a movable member. Chair rails one and one-half inch by four inches are provided for all walls above basement, together with double picture moulding.

The manager's department on the ground floor, the assembly room and visitors' room, have seven-

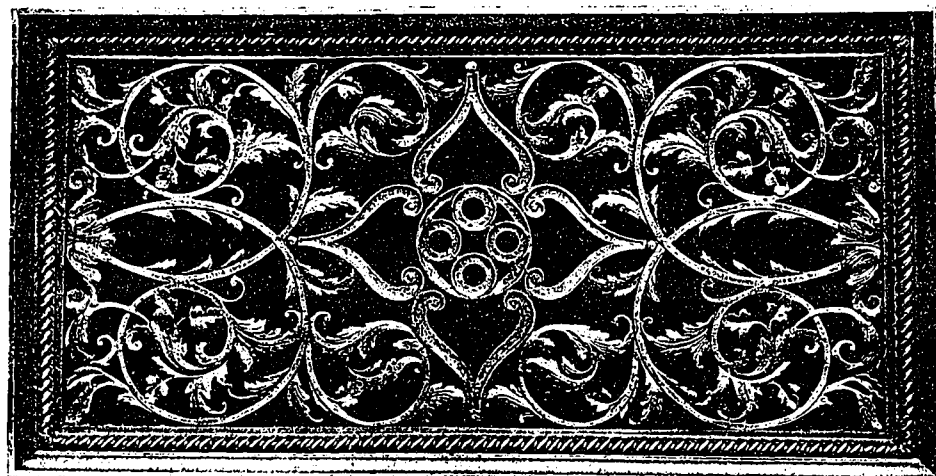

BRONZE DETAIL IN MEZZANINE BALUSTRADE.

eighths parquet floor borders and fields of herringbone pattern. The general manager's, president's, vice-president's, weekly board, conference and directors' lunch rooms have seven-eighths by two-inch quarter-cut white oak strips with parquet borders two feet wide. All other floors throughout the building have white American oak strip flooring with oak strip borders and herringbone mitering at the angles, excepting the top floor offices, which are finished with plain oak strips without borders, and the janitor's department, of Georgia pine.

The space behind the counters on the ground floor and at the back of the mezzanine gallery are finished with nonpareil cork tiling one-half inch thick and cut in blocks of twelve inches square securely laid on a concrete bedding.

Suspended ceilings are constructed of one and one-half by one and one-half by three-sixteenths steel angles twelve inches on centres suspended from steel beams and concrete by hangers placed three feet apart. The general furring has one and one-eighth by three-sixteenths plate iron bars twelve inches on centres with cross bracing of steel angles.

All oak wood before being finished has been fumed, filled, stained, shellaced, rubbed down, varnished, re-rubbed with pumice stone and oil. Oak floors have been filled, finished with two coats, rubbed down, waxed and polished.

All glass is one-quarter inch British plate glass highly polished; glass for tank and fan houses, also facing the court yard, is wire mesh; glass in office doors and transoms is ground with marginal lines.

The standing marble for ashlar work is seven-eighths inch thick; floor marble one and one-eighth inch; slab work for wall linings seven-eighths inch; lavatory stalls and partitions one and one-quarter inch.

Terrazzo work consists of Siena, Numidian and white Italian marbles laid in cement mortar and rubbed to a glossy surface. The tile is set in Portland cement, grouted and pointed in Keene cement, cleaned and polished.

Ornamental bronze is used for the cove ceiling light over the public banking room, elevator grilles, main stairs and public stairs at Bay street entrance, balustrade around mezzanine well, entrance

door grilles and vestibule doors, basement window frames, fascias, and sash on first three floors. The bronze is composed of ninety per cent. copper and ten per cent. zinc.

The cove ceiling light is of solid cast bronze supported so as to allow the space between it and the roof free of material. In the main ribs the glass sheets are curved and designed to permit of a smooth surface to the back of the dome. At the back and around the edges is a sixteen ounce gutter reinforced with iron rods.

The window filling in partitions between the mezzanine gallery and the departments is of cast and wrought bronze. The frames, sills, transoms and mullions are of drawn bronze; the pilasters and ornamentation of cast bronze chased. The doors are of marble frames and jambs with bronze and British polished plate glass.

The four bronze entrance door grills, three on King street and one on Bay street, are of cast bronze, double faced, including the frames, transom bars and transom. The doors have corrugated cast polished bronze saddles reinforced with ribs and swing on steel pivots. Directly inside are light single action glass doors of gauge drawn bronze with reinforced brazed joints. The vestibule doors are of number

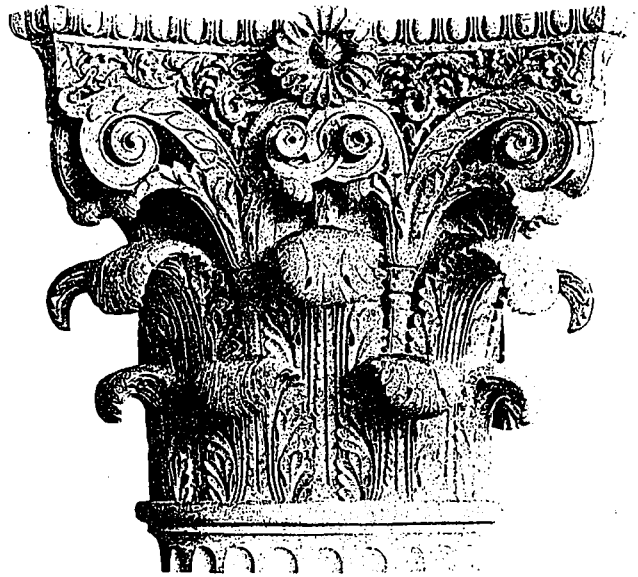

MARBLE CAPITAL, MAIN ENTRANCE.

edges with cross bars spaced three inches on centres. The ash hoist has double doors of one-quarter inch galvanized iron plate hung on brass hinges and safety guards, chain fastenings and device for operating the doors.

The gratings under the elevator shafts are of three-sixteenths by one and one-quarter inch bars spaced one and one-quarter inch on centres, bolted together at both ends. Corrugated steel fascias are provided at all floors in the elevator shafts, the metal inserted under the nosing of the saddles and finished at the ceiling level.

All exterior walls below grade are waterproofed in four layers except the pit and trench walls, which have six layers applied to outside surface of wall and protected by cement mortar one inch thick.

The building stands as an example of the best fireproof type, having steel frame floors of reinforced concrete, terra cotta partitions and copper roof laid on concrete supported by steel beams. The structure as it stands cost approximately \$1,350,000.



MARBLE FRIEZE IN MEZZANINE BALUSTRADE.

ten gauge bronze plate and cast bronze frames and edges with cast moulded panels around polished plate glass.

Basement windows on King and Bay streets have cast bronze window frames, including sills, with moulded hanging stiles and bed moulding; drawn bronze sash rabbetted meeting stiles reinforced.

Ornamental iron has been used for the guards to court windows and doors; grilles to openings leading to platform in engine room, window frames, stairs; ladders to roof; fascias at all floors in elevator shafts. All wrought iron has an ultimate tensile strength of fifty thousand pounds per square inch, and where ornamental is of heavy bars hand forged.

The guards to court windows and court doors are of one by one inch wrought iron, spaced four inches apart, let four inches into the masonry.

The iron windows are of wrought iron with one-quarter inch polished plate glass, and are complete with bronze hinges and fastenings.

Janitor's stairs run from the basement to top floor, and built to sustain a live load of one hundred pounds to the square foot in addition to the materials themselves. They have wrought iron strings, cast iron risers and one-eighth inch plate treads for marble support.

The iron doors at the entrance to court yard area are of three-sixteenths inch plate reinforced on all

SOFFIT UNDER
CORNER OF THE
MEZZANINE
BALCONY.

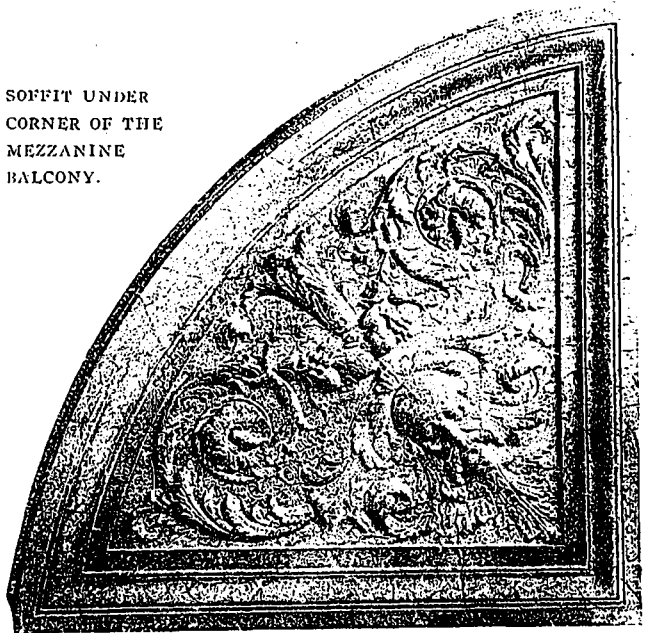

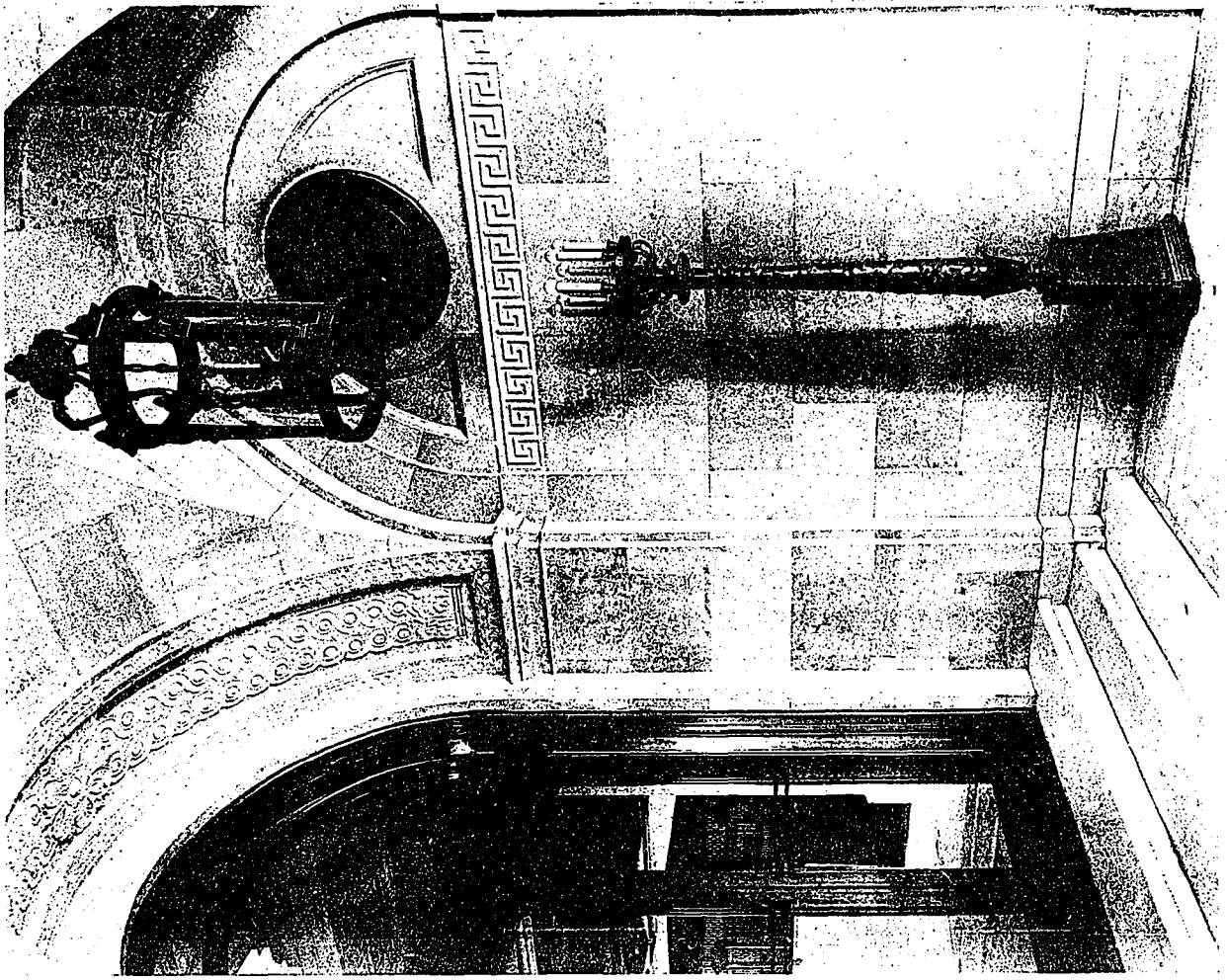

CARRERE & HASTINGS AND
EUSTACE G. BIRD, ARCHITECTS.

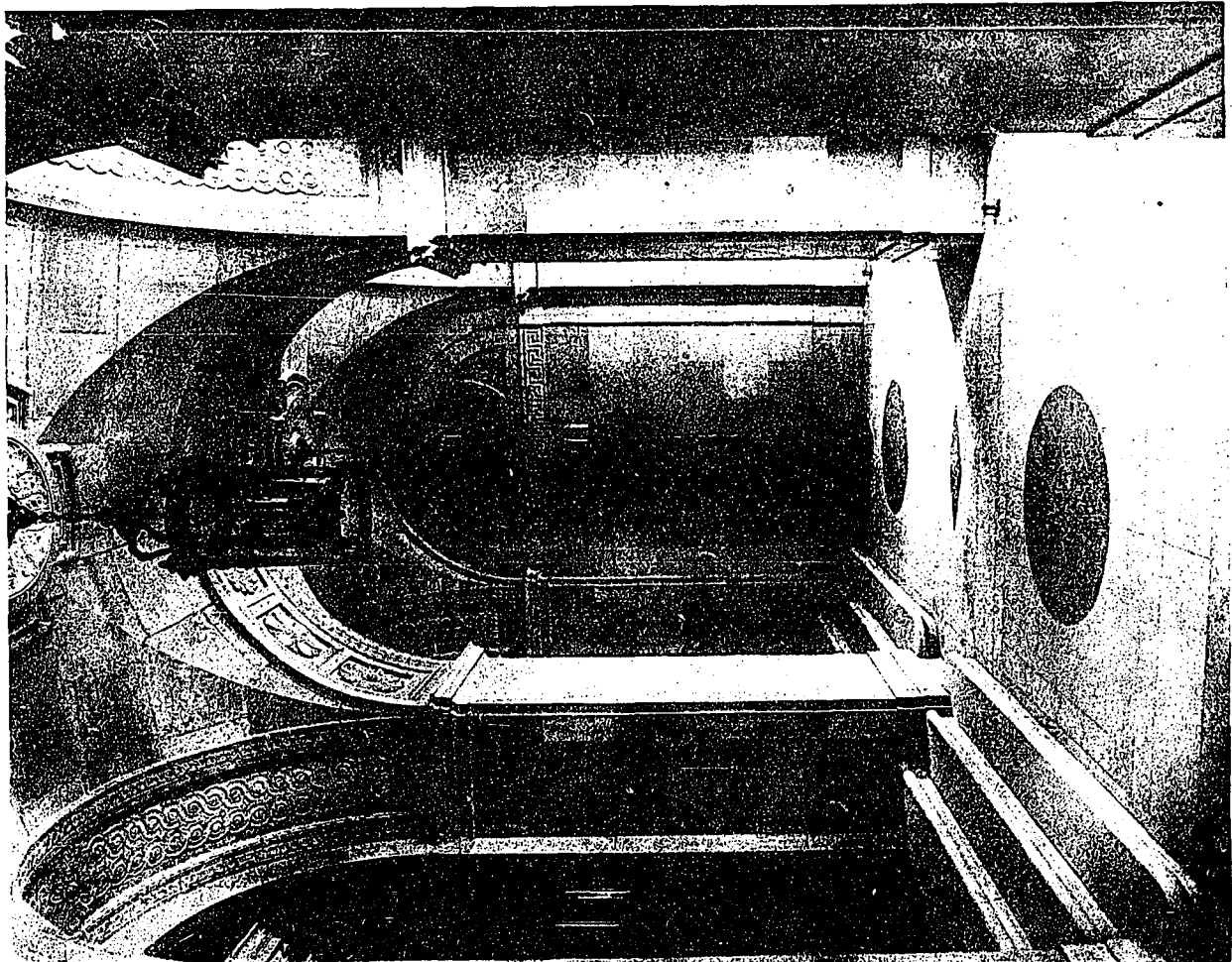

THE BANK OF TORONTO, TORONTO.

TWO INTERIOR VIEWS
ENTRANCE VESTIBULE

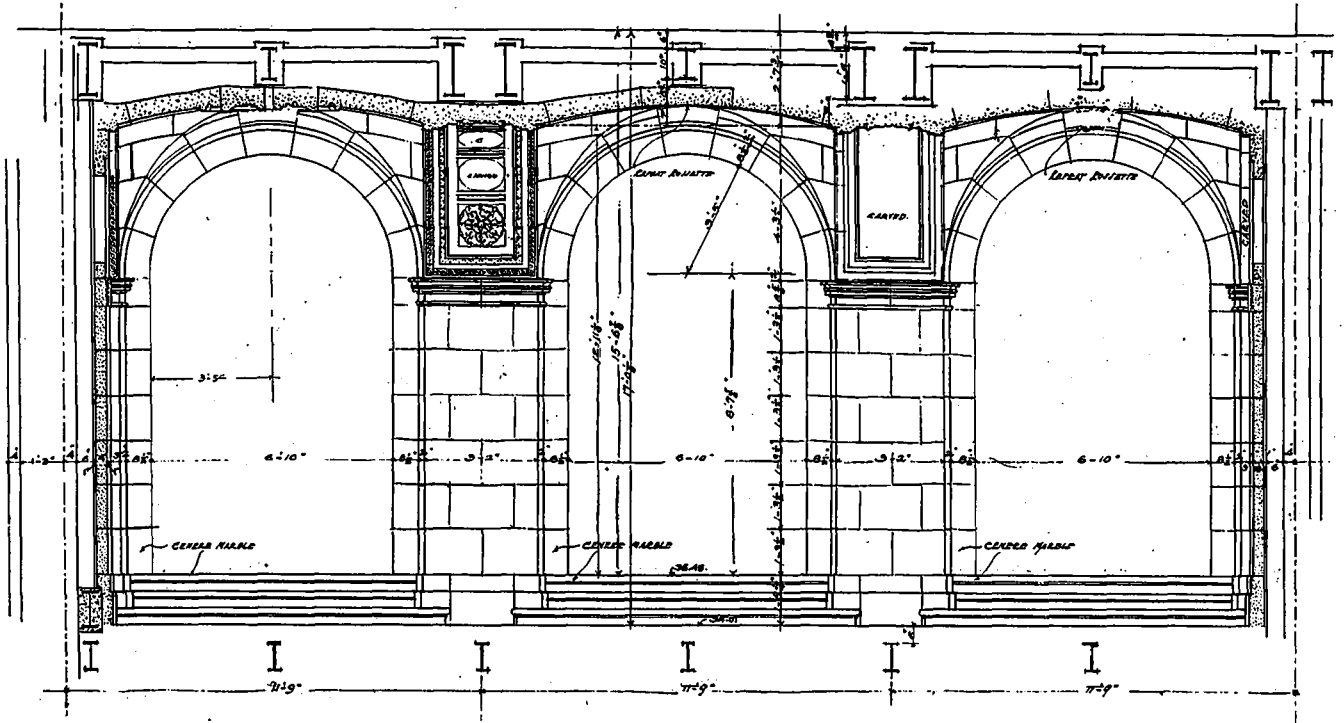

ELEVATION LOOKING TOWARDS BANKING ROOM

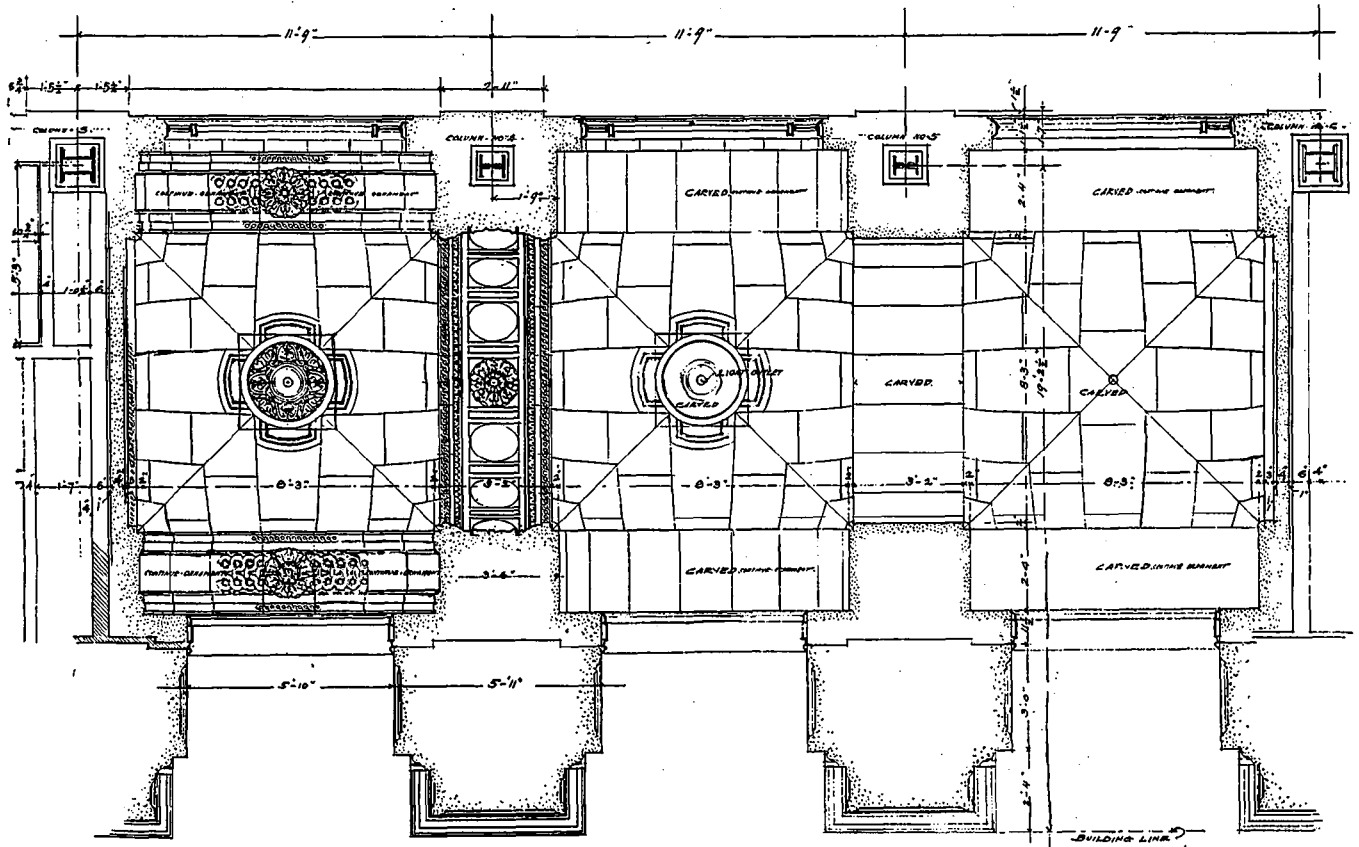

PLAN OF CEILING.

DETAILS OF ENTRANCE VESTIBULE.

THE BANK OF TORONTO, TORONTO.

CARRERE & HASTINGS AND EUSTACE G. BIRD, ARCHITECTS.

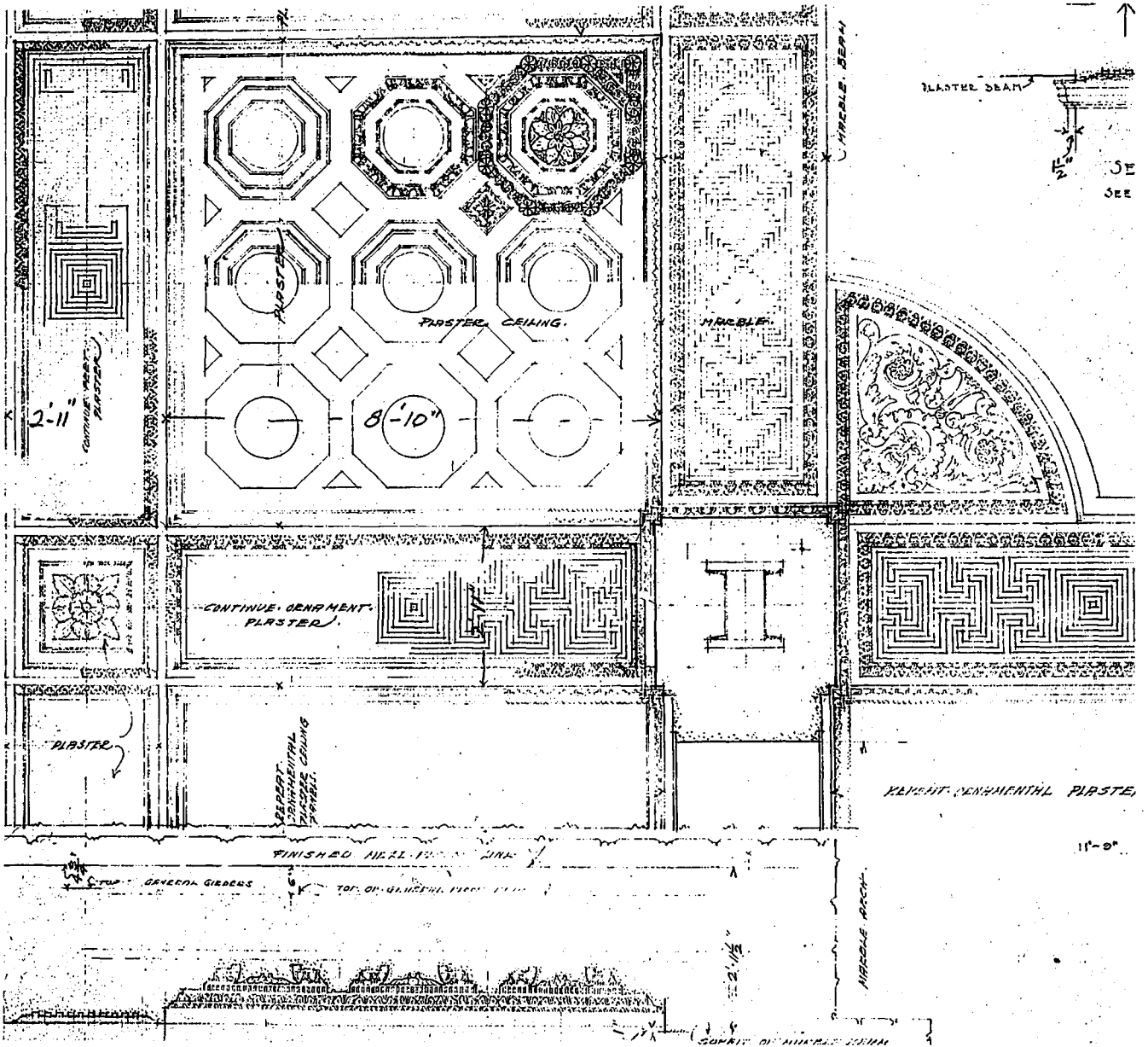
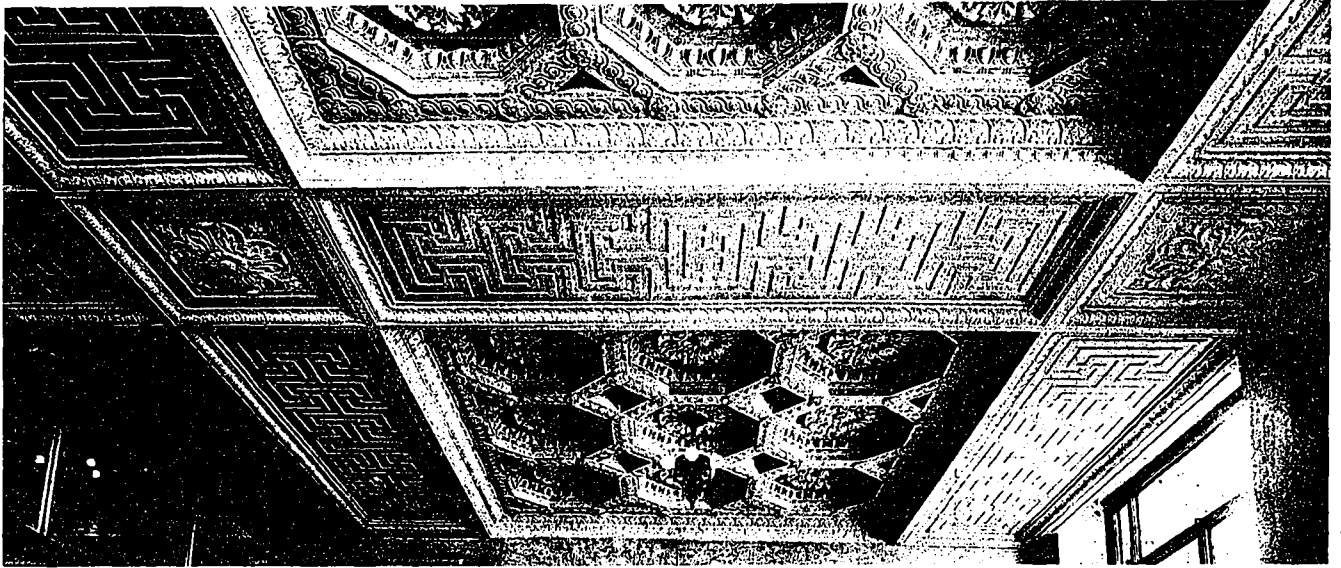

CEILING OF MEZZANINE FLOOR, MAIN BANKING ROOM.
 THE BANK OF TORONTO, TORONTO.
 CARRERE & HASTINGS AND EUSTACE G. BIRD, ARCHITECTS.

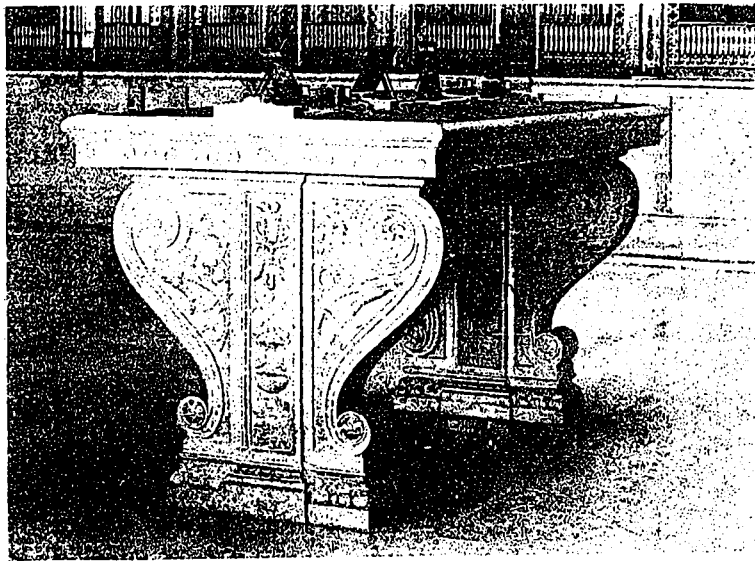
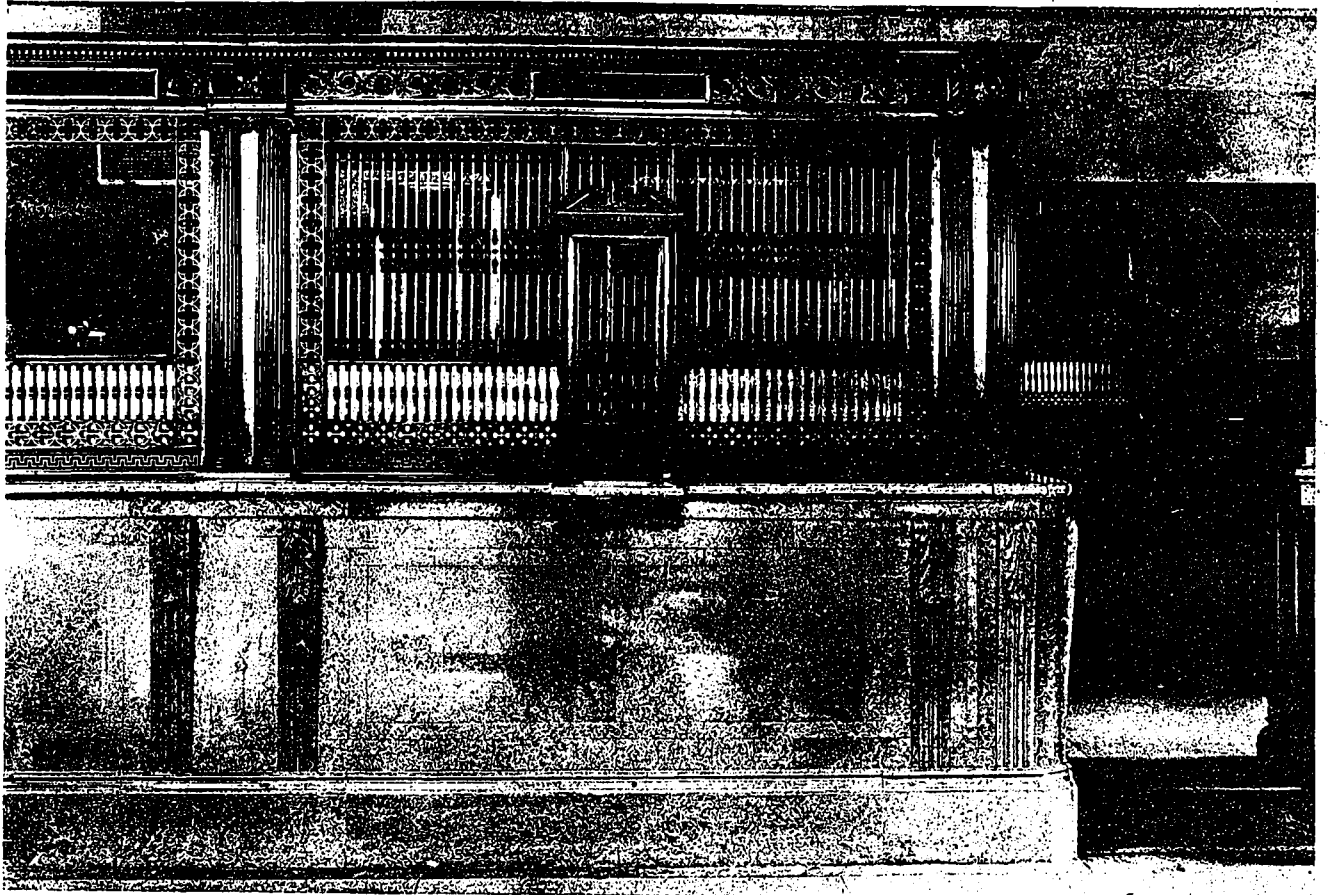

SCREEN
WRITING TABLE
AND
SEAT.

THE BANK OF
TORONTO,
TORONTO, ONT.

CARRERE
&
HASTINGS
AND
EUSTACE G. BIRD,
ARCHITECTS.

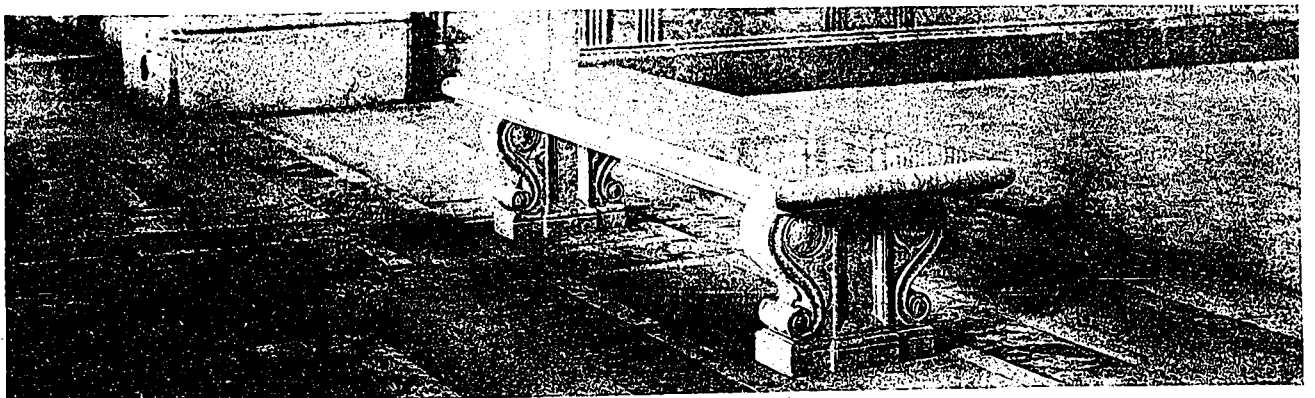

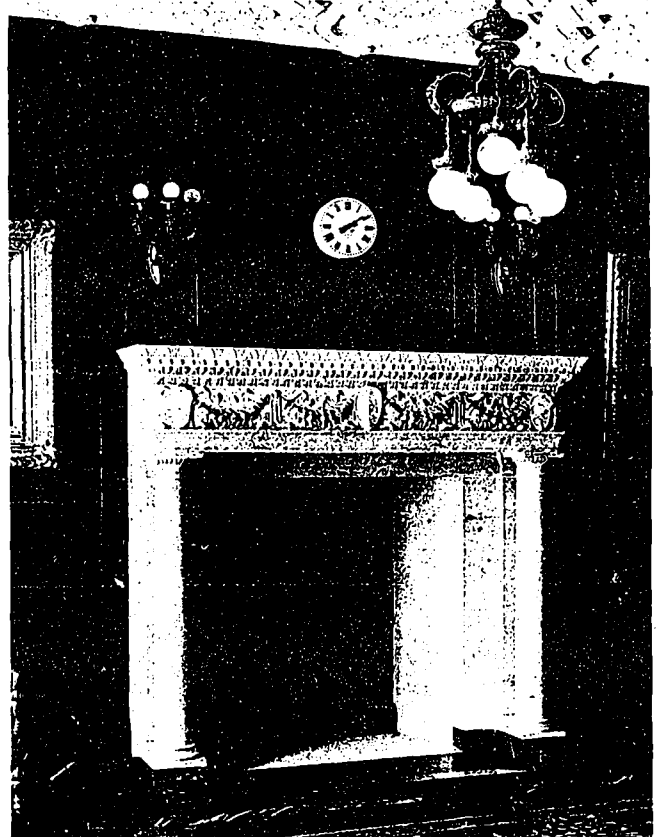
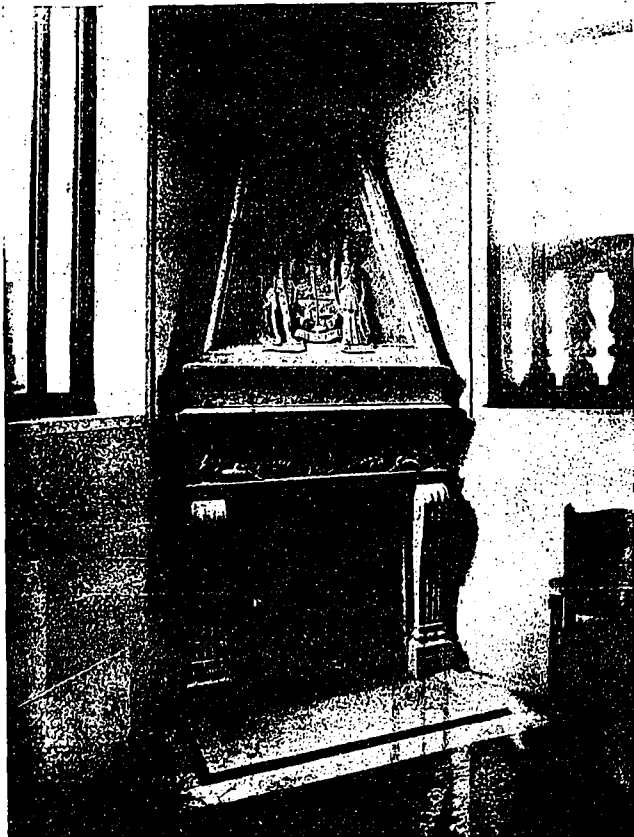
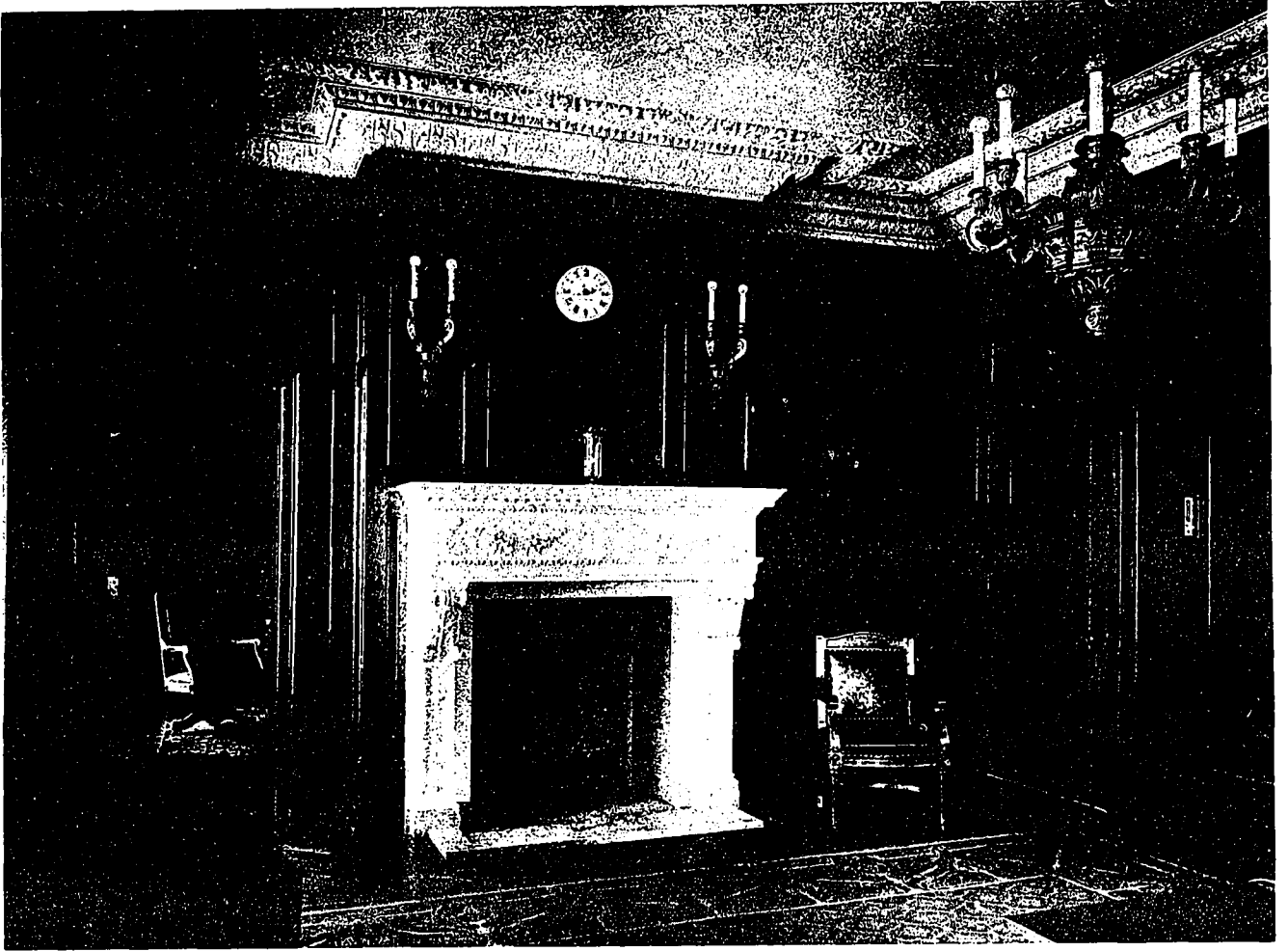

ASSEMBLY ROOM.

PRESIDENT'S ROOM.

MANAGER'S ROOM.

THE BANK OF TORONTO, TORONTO.
 CARRERE & HASTINGS AND EUSTACE G. BIRD, ARCHITECTS.

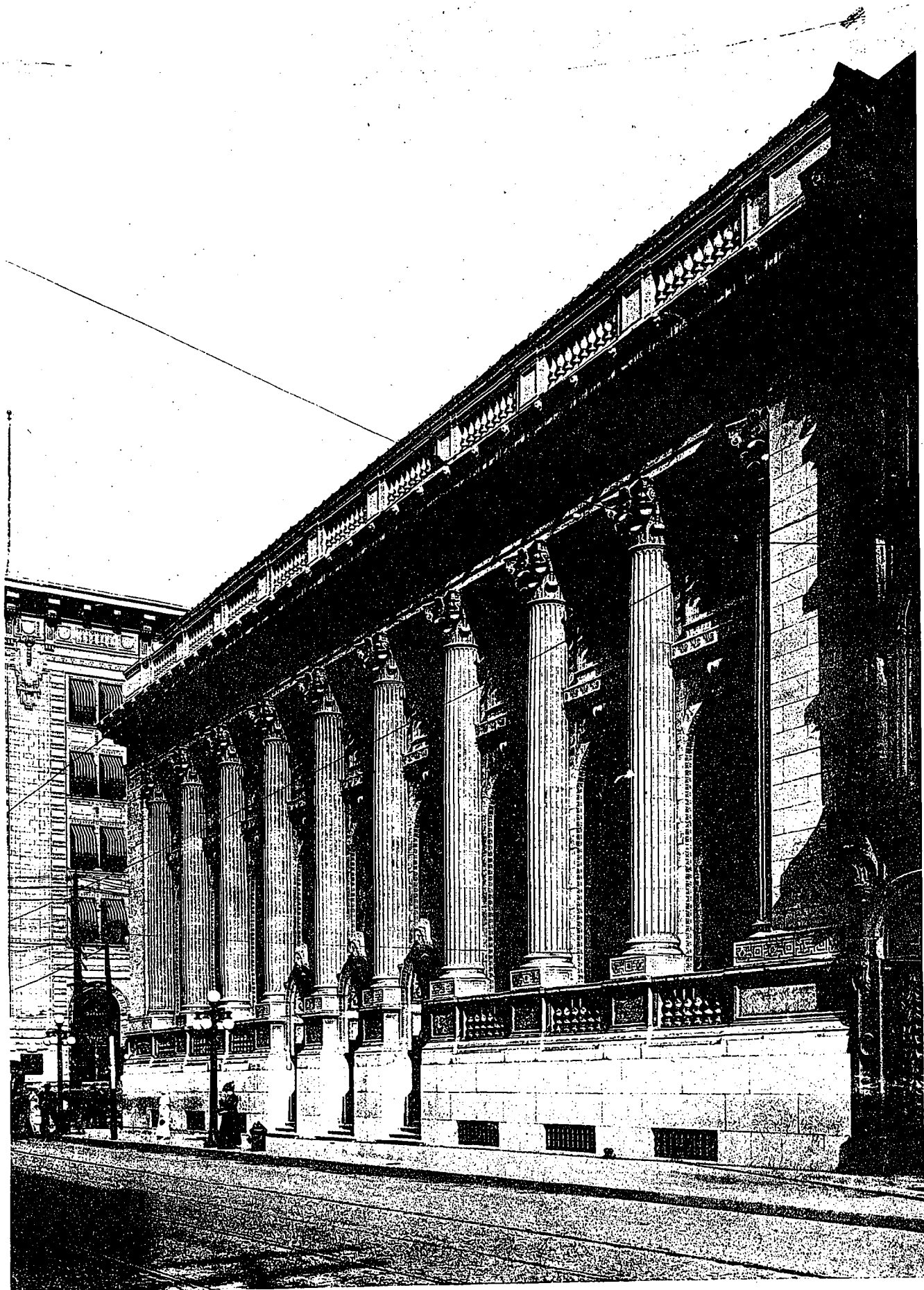

KING STREET FACADE.

THE BANK OF TORONTO, TORONTO.

CARRERE & HASTINGS AND EUSTACE G. BIRD, ARCHITECTS.

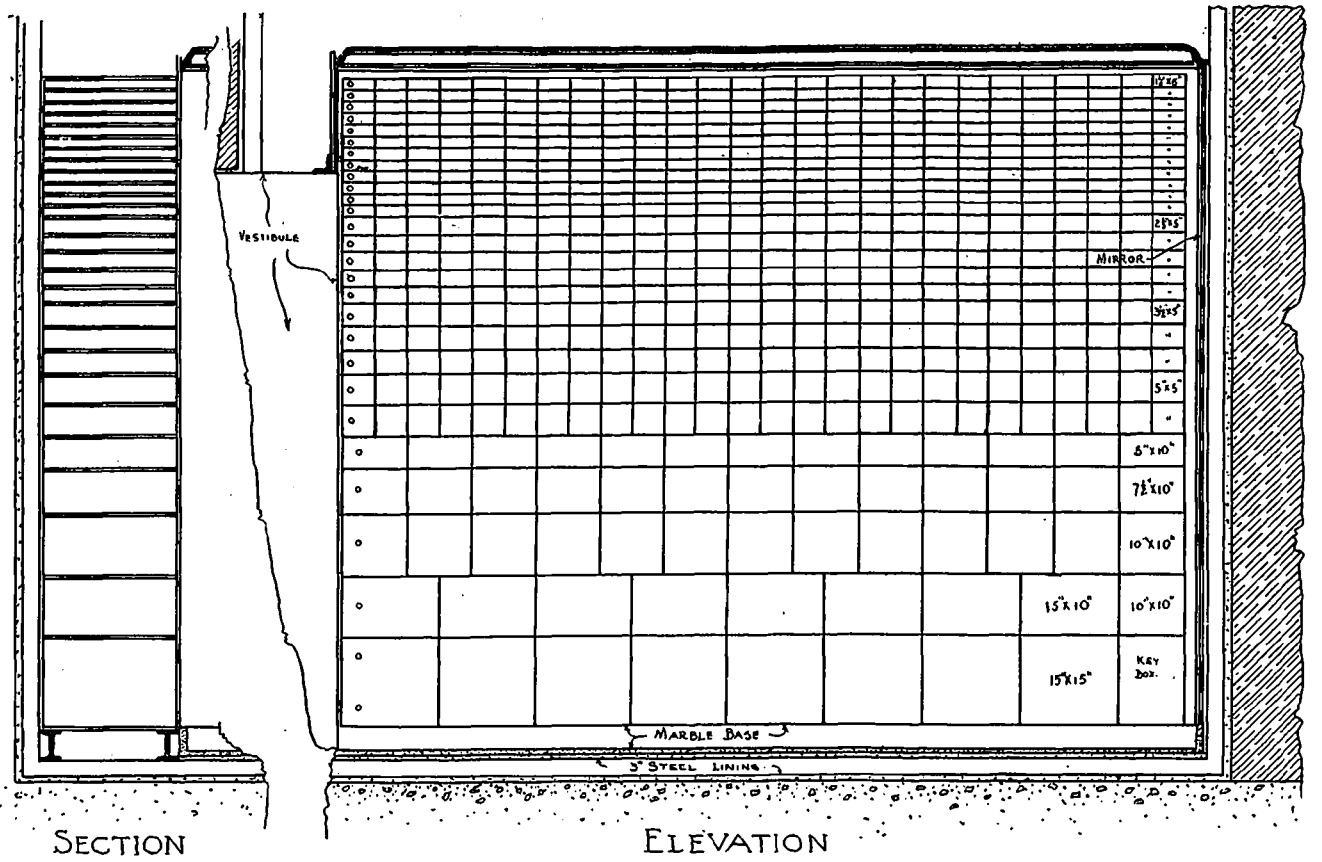

SECTION

ELEVATION

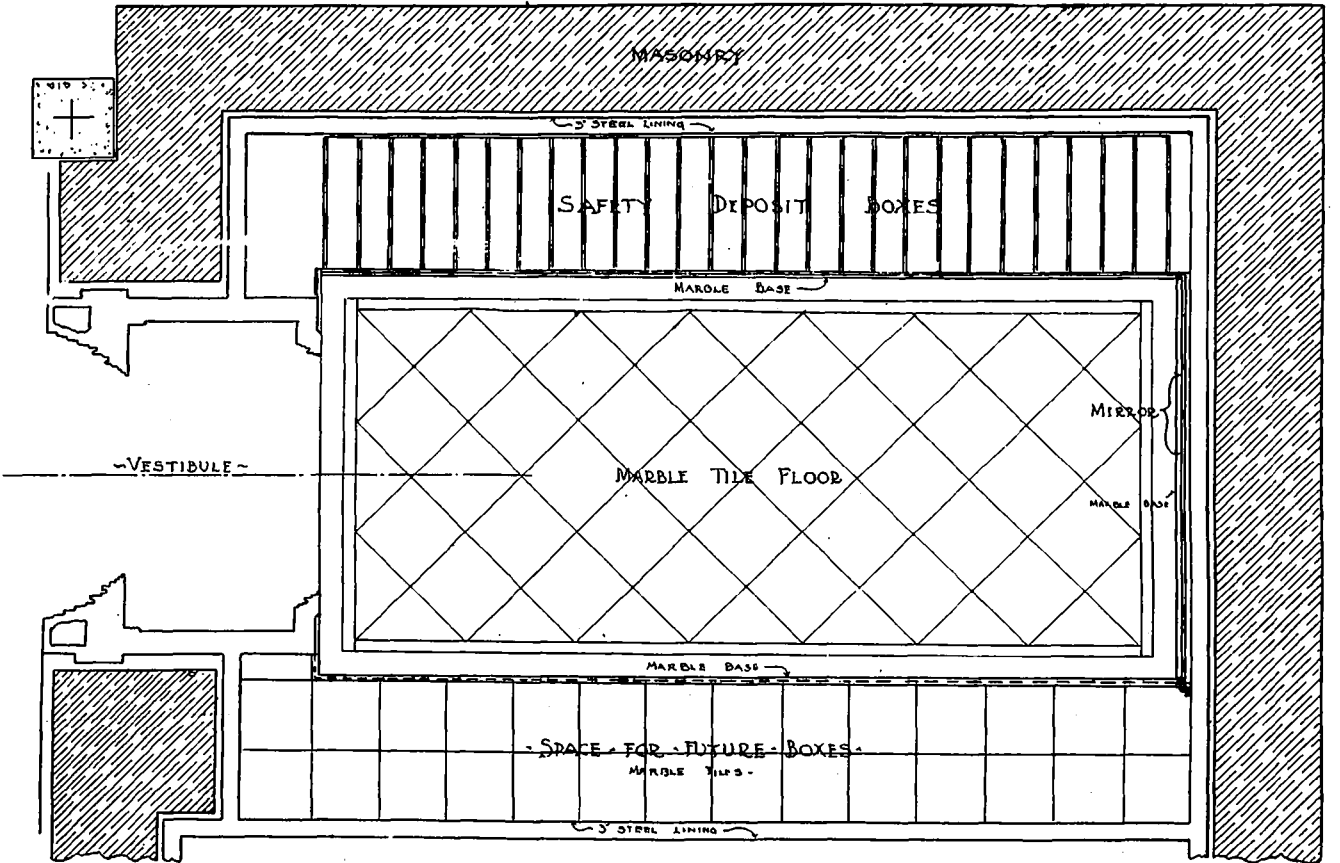

PLAN

SAFETY DEPOSIT BOXES.
 THE BANK OF TORONTO, TORONTO.
 CARRERE & HASTINGS AND EUSTACE G. BIRD, ARCHITECTS.

Vaults, Bank of Toronto

THE VAULTS of the bank are located in the basement, ground, mezzanine and first floors.

All foundation work for the vaults is independent of the structural supports of the building, and consists of a six-foot bedding of concrete reinforced by cross layers of one and three-eighths bars six inches on centre. The aggregate weight of the vaults on each floor is four hundred tons.

The accompanying description of the manager's vault answers also for the safety deposit vault and the securities and cash vault. All sides of the vault, the tops and bottoms, are built up as follows: Outside layer of low steel; two layers of five-ply welded chrome steel, and a layer of low steel, each three-quarters of an inch thick—making three inches of metal. The exterior corners of the vault lining are formed with six by six by one and one-quarter inch steel angles forged solid into three members of crow's foot sections. Panels formed by the angles are filled with plates of low steel three-quarters inch thick. The four layers of steel are secured to each other by welded chrome steel bolts spaced twelve inches on centre.

The vestibule of the manager's vault shown below has outside single door and double vestibule doors, with clear walkway of two feet ten inches wide, three feet in depth, and six feet ten inches in height. The face of the vestibule is constructed of single solid cast low steel frame one and one-half inches thick, having returns at the sides, top and bottom. Stiffening ribs are cast across the pockets one inch in thickness. Lugs are cast on stepping section of the frame to receive the fastenings from the laminated frame. Heavy filets are cast on all inside corners and over the entire outside face, jamb stepping and all joints abutting the laminated frame. Total thickness of steel casting is seven and one-half inches over all.

The front frame of the laminated portion of the vestibule is formed of the following layers, which

make a total thickness of thirteen and one-half inches: One and one-quarter inch chrome steel forged solid; chrome steel one and one-quarter inch; low steel one inch; five-ply welded chrome steel one and one-half inch; low steel angles one inch; low steel one and one-quarter inch.

The inside frame of the vestibule is three and one-half inches, constructed with low steel one inch thick; five-ply chrome steel angles one inch; five-ply welded chrome steel three-quarters inch; low steel angles three-quarters inch.

The body of the vestibule is built up of steel with a total thickness of four inches: outside layer five-ply welded chrome steel one and one-quarter inch thick; low steel one inch; five ply welded chrome steel one inch; low steel three-quarters inch.

The outside vestibule door of the manager's vault is thirteen and one-half inches thick. In addition to one and one-half inch facing of low steel with return flanges of six inches filled in with concrete containing two rows of hardened chrome steel laminated jail rods four inches on centres—one horizontal and one vertical—the door consists of cast low steel one and one-half inch; five-ply chrome steel one and one-quarter inch; one inch of low steel; five-ply chrome steel one and one-half inch; one inch of low steel; steel casting one and one-quarter inch.

The floor of the manager's vault consists of white veined Italian marble tiling, ground with hard cement and set in concrete.

In the safety deposit vault there are six hundred and twenty-nine boxes, ranging from fifteen inches in height, fifteen inches in width, twenty-six inches in depth to one and one-half inch in height and five inches in width. All boxes are built of one-quarter inch low steel plates, the interior finished dead black with doors of quadruple nickel plated and highly polished. The entire end of the vault is covered with a plate glass mirror set in a nickel plated frame. There is also a verde antique marble base.

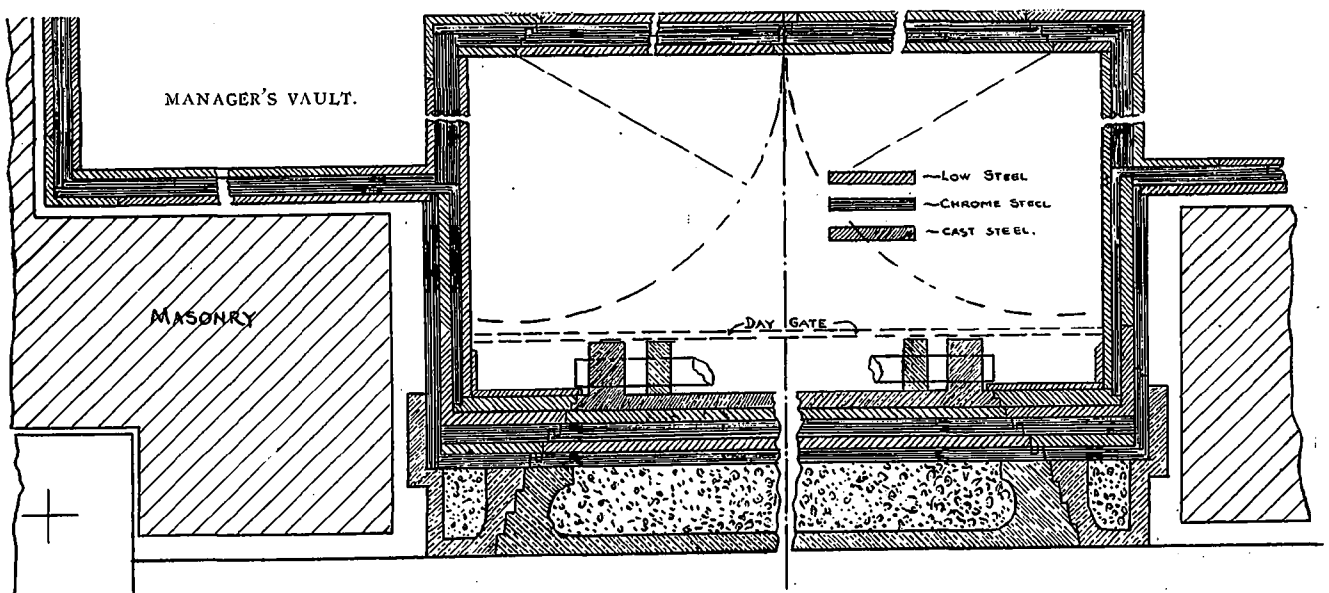

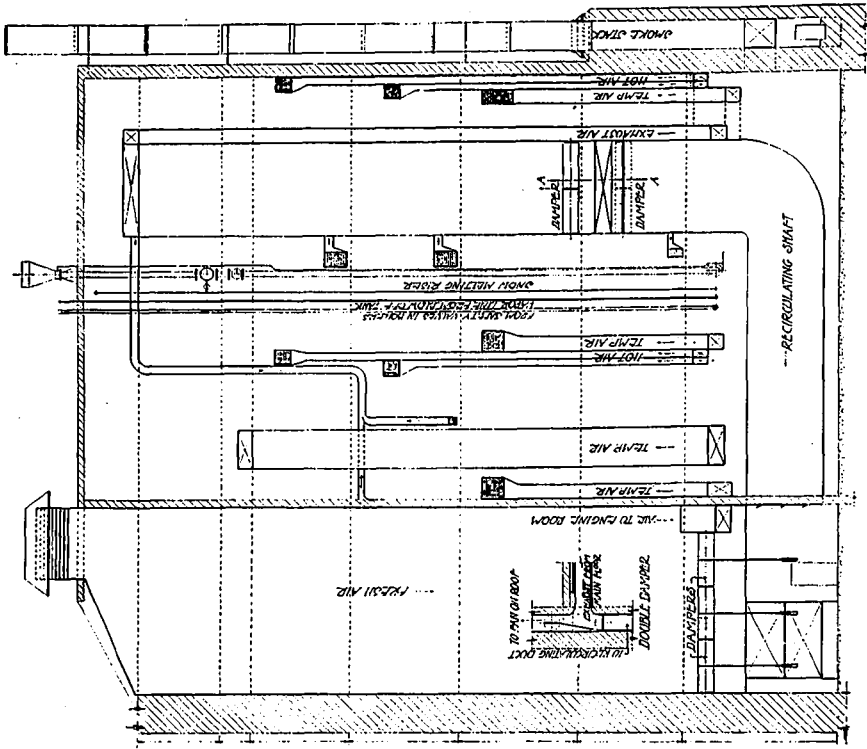

ELEVATION OF EAST WALL.

HEATING AND VENTILATION.

THE BANK OF TORONTO, TORONTO.

CARRERE & HASTINGS AND EUSTACE G. BIRD, ARCHITECTS.

SUB-BASEMENT PLAN.

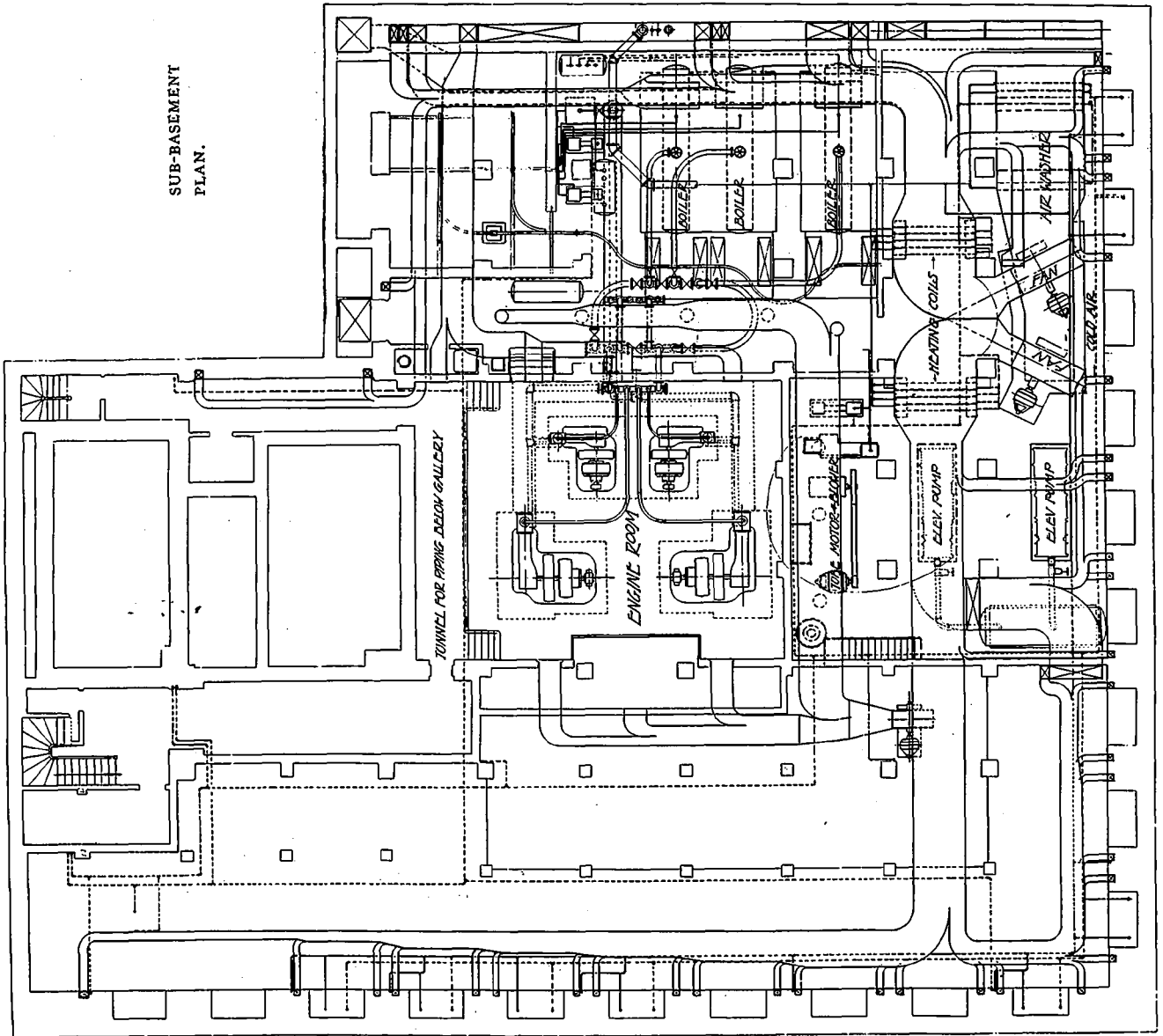

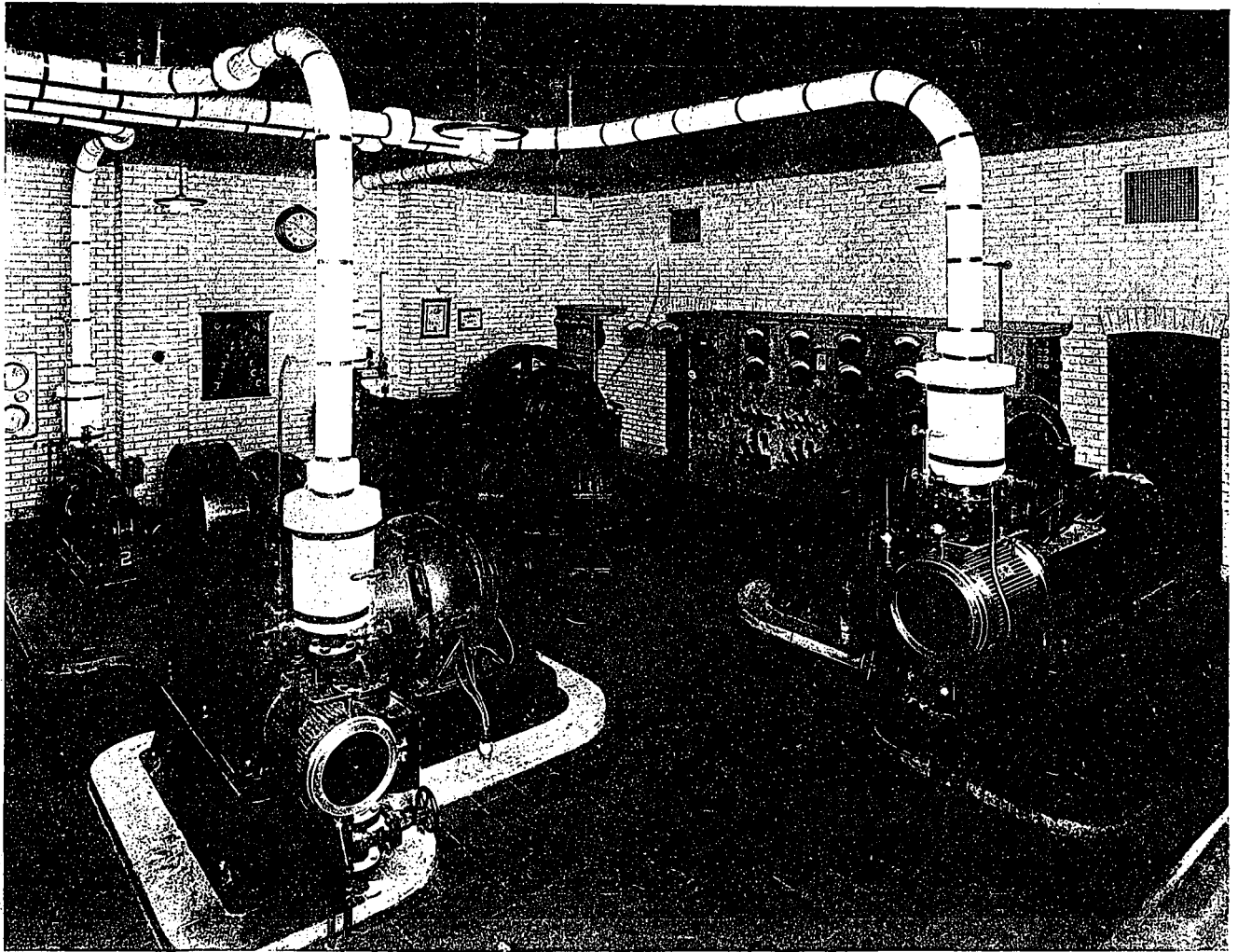

Heating and Ventilation, Bank of Toronto

M. A. BOYD

ONE of the cleanest and most attractive parts of the Bank of Toronto is the engine room, located in the sub-basement. The walls are of white enamel brick and the floor of red tile with a floor space of 1,800 square feet. The room contains four steam-electric units consisting of two 25 k.w. and two 75 k.w. direct current generators, directly connected to 10 x 12 and 12 x 14 inch side crank engines—the small units at 300 r.p.m. and the larger ones at 275 r.p.m. Steam pressure at the throttle valves approximates 120 lbs., the steam being supplied to the engines from a distributing header on west wall of engine room, pipes being made up with long radius quarter bends and joints of the vanstone type with copper gaskets. The piping is hung from the ceiling beams and braced to the walls to prevent vibration. Vertical separators are used to ensure dry steam.

With the idea of preventing all engine vibration from being communicated to the building, special care was exercised in the construction of the engine foundations. After the necessary excavation was completed, floor prepared, form work erected and waterproofing installed, a six inch bed of dry sand

was laid, forming a cushion for the foundations to rest upon. Upon the sand, for the purpose of keeping it dry, was placed several layers of tar paper. The concrete foundations were then poured, and a space of four inches maintained free between the retaining walls and the foundations proper, which space was also filled with dry sand, and the opening between the floor slab and foundation covered by the marble base around the engines.

Exhaust piping in connection with the engines runs in large trenches under the floor, which in turn are covered with tile and finished to match the rest of the floor, thus doing away with the dirty iron plates usually used. The trenches can be entered through openings in the engine room floor, or from the boiler room. Openings in engine room have covers made of tile set in iron frames, these covers can be removed if necessary by means of an iron ring set in the floor.

The exhaust steam after passing through an oil separator enters the feed water heater or passes into a ten inch vertical exhaust main which runs to the roof. Just below the second floor level a five inch connection is taken off the main for the direct heating system. A back pressure valve located in the main

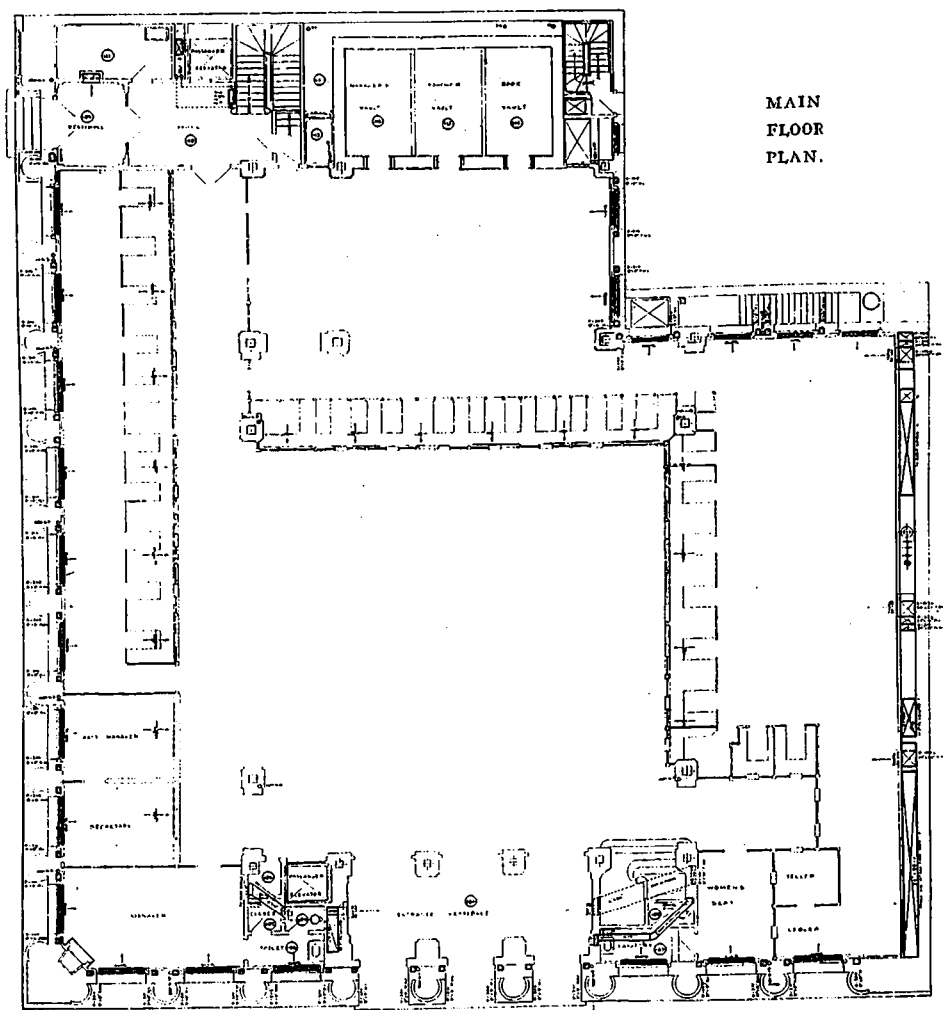

just above the five inch connection controls the pressure on the heating system and also the back pressure on the engines.

In the boiler room next to the engine room there are three 135 h.p. water tube boilers, each being equipped with a Dutch oven furnace specially designed for the burning of soft coal without smoke. Each furnace is fitted with two magazine hoppers into which coal is dumped from a bucket travelling on an overhead I beam track; bucket is raised and lowered by an electric hoist operated from the floor.

Steam is taken from each of the boilers through a six inch connection feeding into an eight inch loop main made up of quarter bends with vanstone joints, and extra heavy flanged valves and fittings. The loop main feeds a double ten inch header from which two six inch connections feed the auxiliary header. From the auxiliary header is taken the steam connections for elevator, boiler feed, vacuum pumps; etc.

The high pressure piping has been laid out so that one half can be shut off for repairs, while the other half is in use and supplying the requisite amount of steam for running the plant.

From the boiler room one enters the pump room, where are located the air washer, main supply fans, vacuum heating pumps, tube dispatch blower, vacuum cleaner, elevator pumps, and stacks for indirect steam heaters.

The heating equipment of the building consists of

a system of direct steam radiators and coils, supplying heat to the second floor, toilet and locker rooms on the first floor and mezzanine floors, and to the basement. The greater portion of the building is heated by means of a hot blast system which also supplies fresh air for ventilation.

To accommodate the large fresh air supply, exhaust flues and the distributing systems in connection with the mechanical equipments of the building, a space two feet wide extending from top to bottom and across the entire width of the west wall, was partitioned off with tile walls. A space four feet deep was also allowed between the second floor and ceiling of the first floor for the concealment of ducts supplying air to the main banking room, pipes connecting the direct radiators on second floor, for the horizontal runs of the pneumatic tube despatch system, and piping in connection with the temperature control system. Horizontal runs of ducts and piping under

ground floor are concealed by a hung ceiling in the basement.

Air for ventilation and heating is taken in through a louvered inlet built on the northwest corner of the roof, which inlet is connected to a vertical brick flue twenty-five feet long and two feet wide running straight down to the sub-basement, at the base of which is a chamber built of black iron.

The air after leaving this chamber passes through a bank of Vento stacks two rows high and two rows deep, while the heater raises the air from the outside temperature to about 60 degrees in cold weather. After leaving the preheater the air enters and passes through the sprays of the washer. The spray nozzles are so formed that they atomize the water and produce a cloud of finely divided mist-like spray.

From the spray chamber the air and contained moisture enters the eliminated plates, which take out of the air all free moisture, and with this moisture almost the whole of the dirt and gases brought in with the so-called fresh air. The cleaned and moistened air is then free of the washer and is drawn through a single row of Vento re-heaters into the suction of the two main fans. As seen on the plan, these fans are set on piers, the air for the east fan passing under the fan on the west. Both fans discharge into a plenum chamber, in the east and west outlets of which are placed the main re-heaters which raise the air to the temperature required for heating.

These heaters are arranged one row high and four rows deep.

From these heaters a system of ducts is run that carries air to the various rooms to be heated. From the mains in the sub-basement branches are taken off and run to the rooms above in ten by ten inch chases left in the building walls. At the base of these vertical branches is a damper operated by a diaphragm motor controlled by a thermostat in the room above. The damper shuts off the hot air should the temperature of the room rise above the point desired or to that at which the thermostat is set. The temperature of the air just beyond the re-heaters is controlled by means of a by-pass under the vent stacks and by thermostatic control of the steam to the heaters. The thermostats are so arranged that while a constant volume of air is being delivered to the rooms above the rooms are not over-heated. The thermostats in the rooms are mainly used to throttle the hot air supply to the more sheltered parts of the building.

The general scheme of the supply system is the delivery of large volumes of air to the main banking room at the first floor level and also the ground floor, through registers in the sills of exterior windows in the mezzanine and the first floor offices, also through registers placed in the window sills.

A system of ducts and fans is installed for removing the vitiated air from the building. The toilet and locker rooms throughout the building are connected by a separate main to a fan on the roof.

The large main ducts of the exhaust system are located under the ground floor, and follow the lines of the banking screen. Short vertical ducts connect the register faces of large size in the banking room screen to the horizontal exhaust mains, which are themselves connected to a vertical sheet metal flue twelve by two feet built in the chase on the west wall. This flue is run to the main fan or roof and is also connected by means of a large horizontal duct at the sub-basement level to the fresh air chamber of the supply system. By operating double dampers in the main exhaust flue, from a switch in the pump room, air may be re-circulated throughout the building. During the times when heat is required without ventilation and on very cold days, there is some fuel economy in re-circulation. A separate fan is used for supplying air to the engine, boiler and pump rooms in the sub-basement.

Fresh air is introduced into the engine room through registers in the wall above the switchboard; a supply outlet is also provided at the back of the board and tends to keep the fuses cool. The heated air is withdrawn from this room through registers located in the wall just below the ceiling and opposite the switchboard, which registers are connected to a flue running to the fan on the roof.

Fresh air for the boiler and pump rooms is discharged through vertical spouts connected to a main air duct hung from the ceiling slab. These spouts are fitted with adjustable nozzles. Air is withdrawn from these rooms through the furnace and smoke stack.

This method of ventilating the boiler room appears to be the most logical one, and gives entire satisfaction, affording an ample supply of air for ventilating purposes and ensures a positive draft for the furnaces at all times. Were a separate exhaust fan to be provided, a possibility would always exist that the supply fan might be shut down, in which case there would be a strong tendency to reverse the draft in the stack and draw all the furnace gases out into the boiler room.

The condensation from the direct radiation of the building is returned to the boilers by a vacuum system. Special pumps draw all air and condensation from these radiators, discharging into an air separating tank and feed water heater. The water is pumped directly into the boilers from this heater.

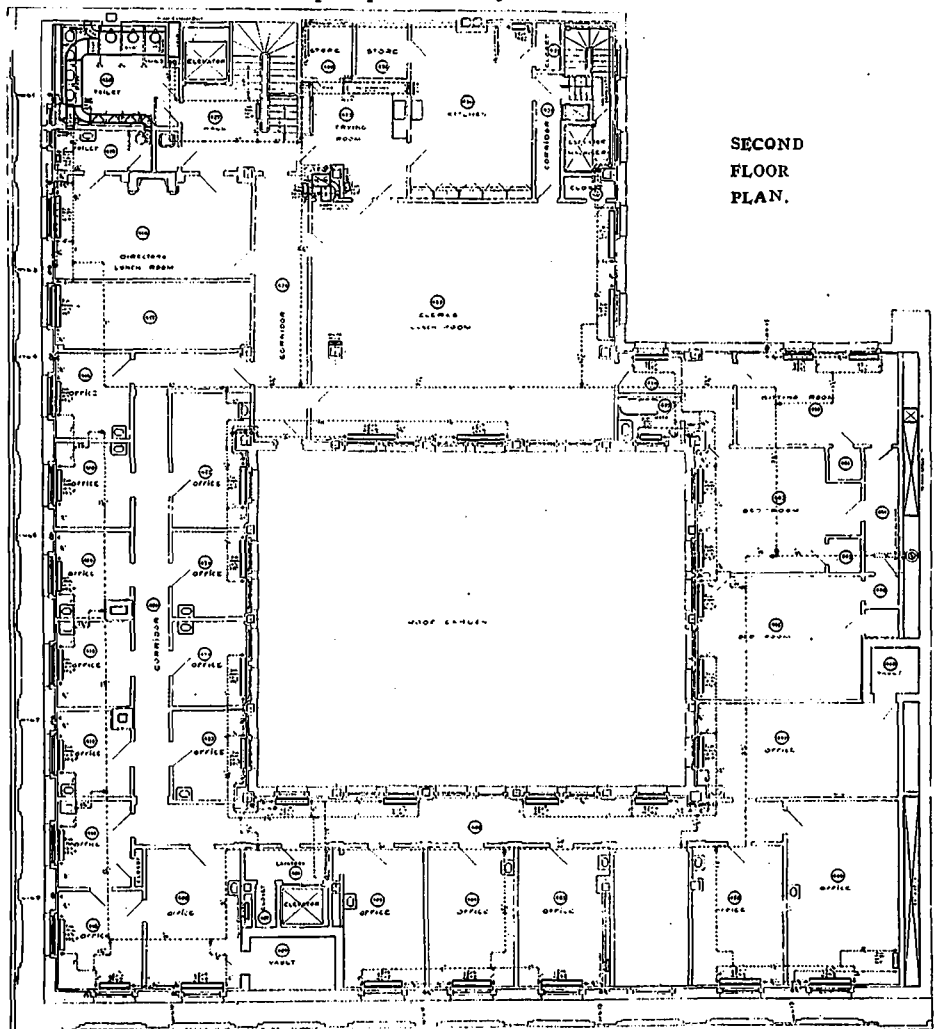

CONSTRUCTION

A JOURNAL FOR THE ARCHITECTURAL
ENGINEERING AND CONTRACTING
INTERESTS OF CANADA



FREDERICK REED, Editor

H. GAGNIER, LIMITED, PUBLISHERS

Corner Richmond and Sheppard Streets,
Toronto, - - - Canada

BRANCH OFFICES:

MONTREAL—171 St. James Street
WINNIPEG, MAN.—13 Royal Bank Building
CHICAGO—People's Gas Building
NEW YORK—156 5th Avenue

CORRESPONDENCE—All correspondence should be addressed to "CONSTRUCTION," Corner Richmond and Sheppard Streets, Toronto, Canada.

SUBSCRIPTIONS—Canada and Great Britain, \$3.00 per annum. United States, the Continent and all Postal Union countries, \$4.00 per annum, in advance. Single copies, 35c.

ADVERTISEMENTS—Changes of, or new advertisements must reach the Head Office not later than the first of the month preceding publication, to ensure insertion. Mailing date is on the tenth of each month. Advertising rates on application.

CONTRIBUTIONS—The Editor will be glad to consider contributions dealing with matters of general interest to the readers of this Journal. When payment is desired, this fact should be stated. We are always glad to receive the loan of photographs and plans of interesting Canadian work. The originals will be carefully preserved and duly returned.

Entered as Second Class Matter in the Post Office at Toronto, Canada.

Vol. 6 Toronto, September, 1913 No. 9

CURRENT TOPICS

J. CARLISLE PENNINGTON, of Windsor, Ontario, has removed his offices from the Boug building to the fourth floor of the new Labelle block.

* * *

IN A RECENT description of how German towns manage their business affairs, Count J. H. von Bernstorff says in regard to planning new districts: "In a modern German town new streets are not the creation of private enterprise. It is not the owner of the land who makes the plans for a new street, according to his own interest, but the town council plans the streets in accordance with the interest and needs of the whole population." Practical experience of the rule in Germany shows that land owners find it to their advantage to co-operate with the city authorities in the matter of town planning.

If they do not agree the municipalities possess the right of expropriation, which, as matter of fact, very rarely requires to be exercised. Moreover, German cities and towns have benefited greatly by the power of land purchase. Count Bernstorff instances the city of Frankfort, which, within the last ten years, has expended more than \$50,000,000 in the purchase of land. German municipalities are also able to impose special rates on property that has been increased in value by public works or by town extension.

* * *

A STRUCTURE unique among commercial lofts is to be erected at the northwest corner of Tenth avenue and Thirty-sixth street, New York city, by the Hill Publishing Company. The architects have provided a plan, probably not duplicated in that city or elsewhere, the windowless house being adopted because it was deemed that windows are unsanitary, as they endanger life through drafts, are noisy, and permit dust to sift into the lofts. The entire front of the building and its interior sides are to be entirely of glass. In fact, 78 per cent. of the walls will be of glass. It has been estimated that the structure will cost approximately \$600,000, the glass alone costing something like \$78,000. On the interior the glass will be a specially polished plate, and for the exterior surface will be a specially treated plate, that will not transmit heat waves into the interior, but throw them off like a stone. The entire building will be supplied with an adequate quantity of washed and tempered air from a ventilating plant. A duplicate system will also exhaust vitiating air and discharge the same above the roof. The system will be used to cool the air in summer and warm it in winter.

* * *

PUBLIC SPIRIT should be aroused in New York in behalf of St. John's, in Varick street, the demolition of which is now threatened. Some time ago the Corporation of Trinity Church decided that this old chapel of their parish had outlived its usefulness, but because of the public clamor the building was preserved and services are still held in it, though its share of the parish work has been transferred to St. Luke's, in Hudson street. The building has now been condemned for the widening of Varick street, under which the new Seventh avenue subway will be built. This much-needed improvement threatens to cut off the imposing portico and tower of the old church, thus destroying it entirely. Various plans to save the church have been proposed, and the simplest and best of them is to cut a narrow street on either side of it, connecting Varick street with St. John's lane and York street, back of the church. This would isolate the building and leave it as a permanent monument of old New York on an island of its own in the sea of traffic. London's experience with St. Clement Danes indicates that the traffic will not be discommoded by this plan. The church is nearly 100 years old, and is a fine example of church architecture.

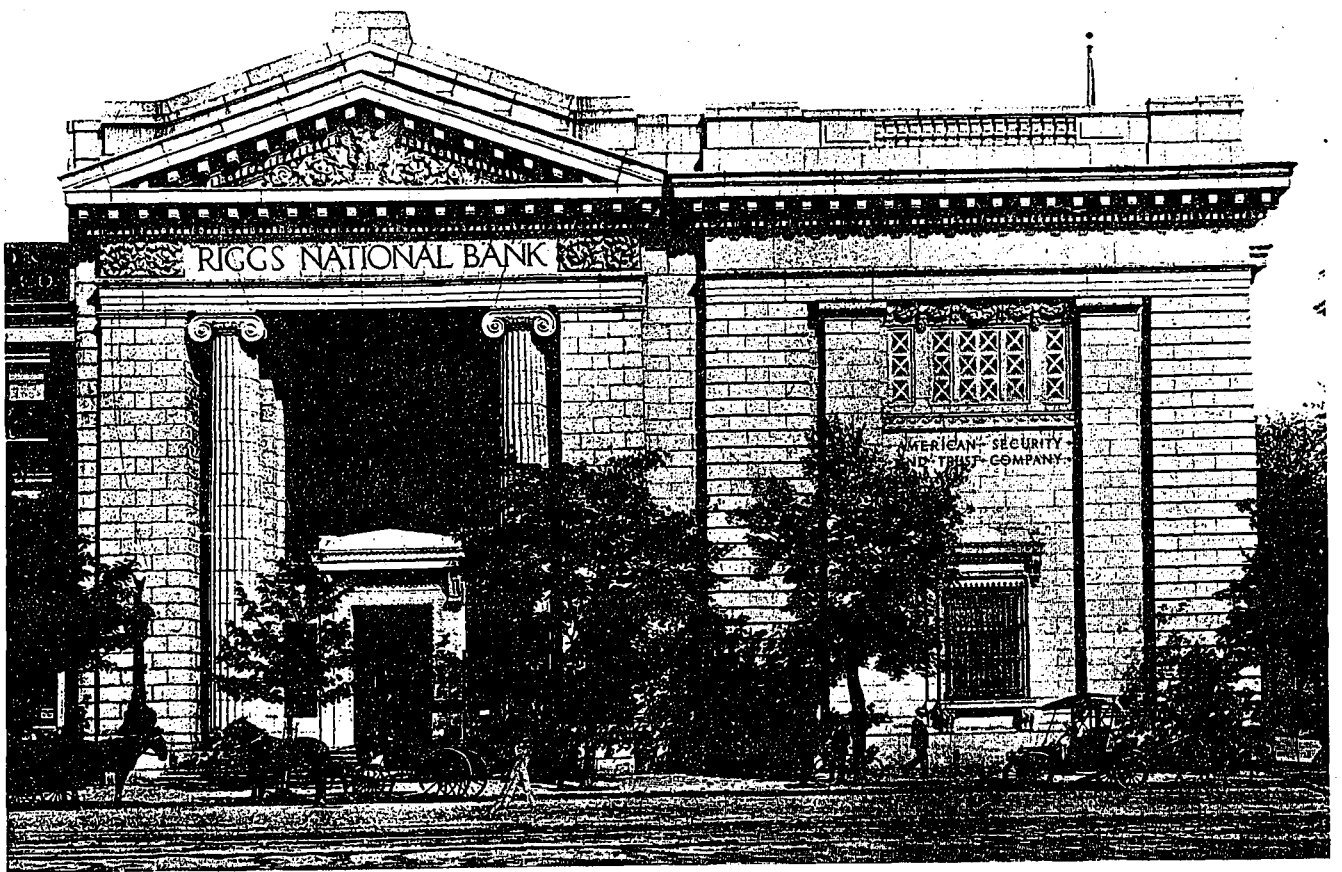

YORK & SAWYER,
ARCHITECTS.

TWO BANKS AT WASHINGTON, D.C.

From the
Architectural Review.

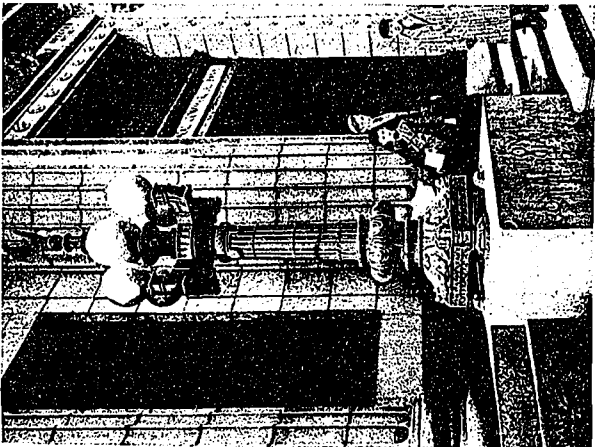
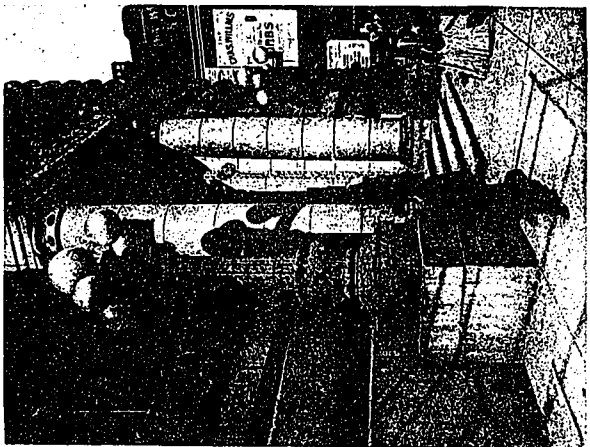
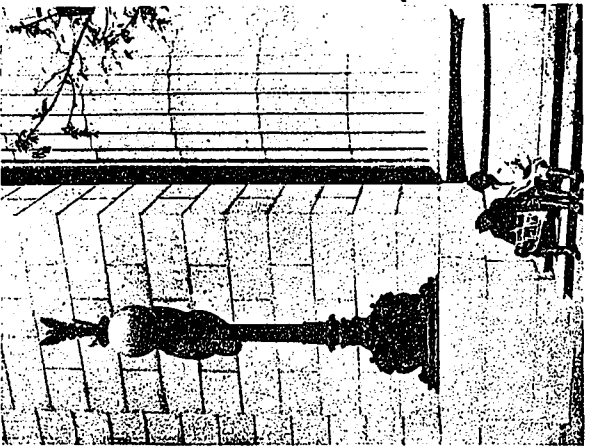
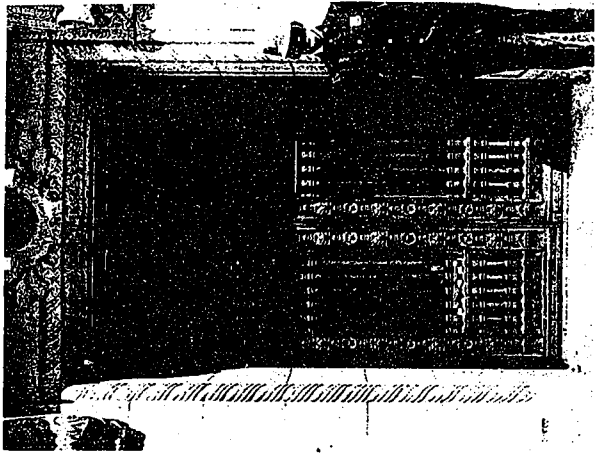
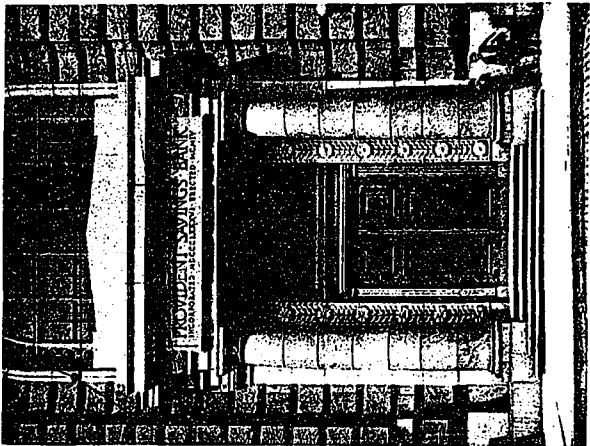
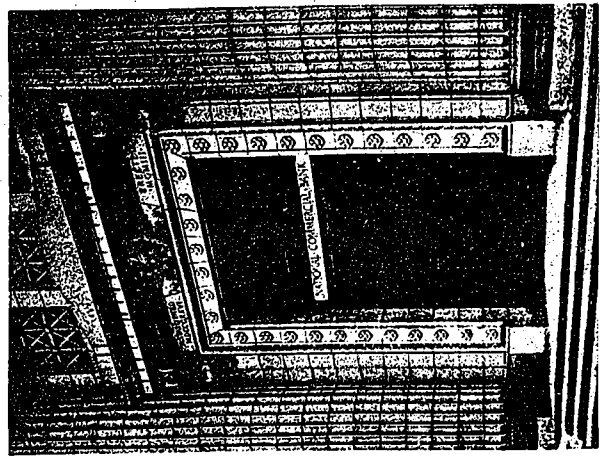
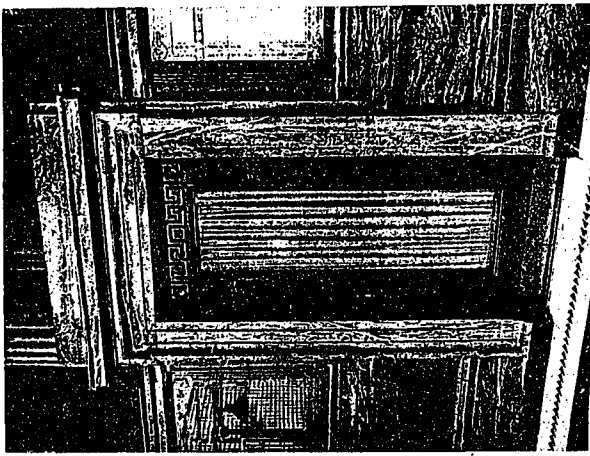

From the
Architectural Review.

FOUR BRONZE LAMP STANDARDS AND FOUR BRONZE DOORWAYS.

YORK & SAWYER,
ARCHITECTS.

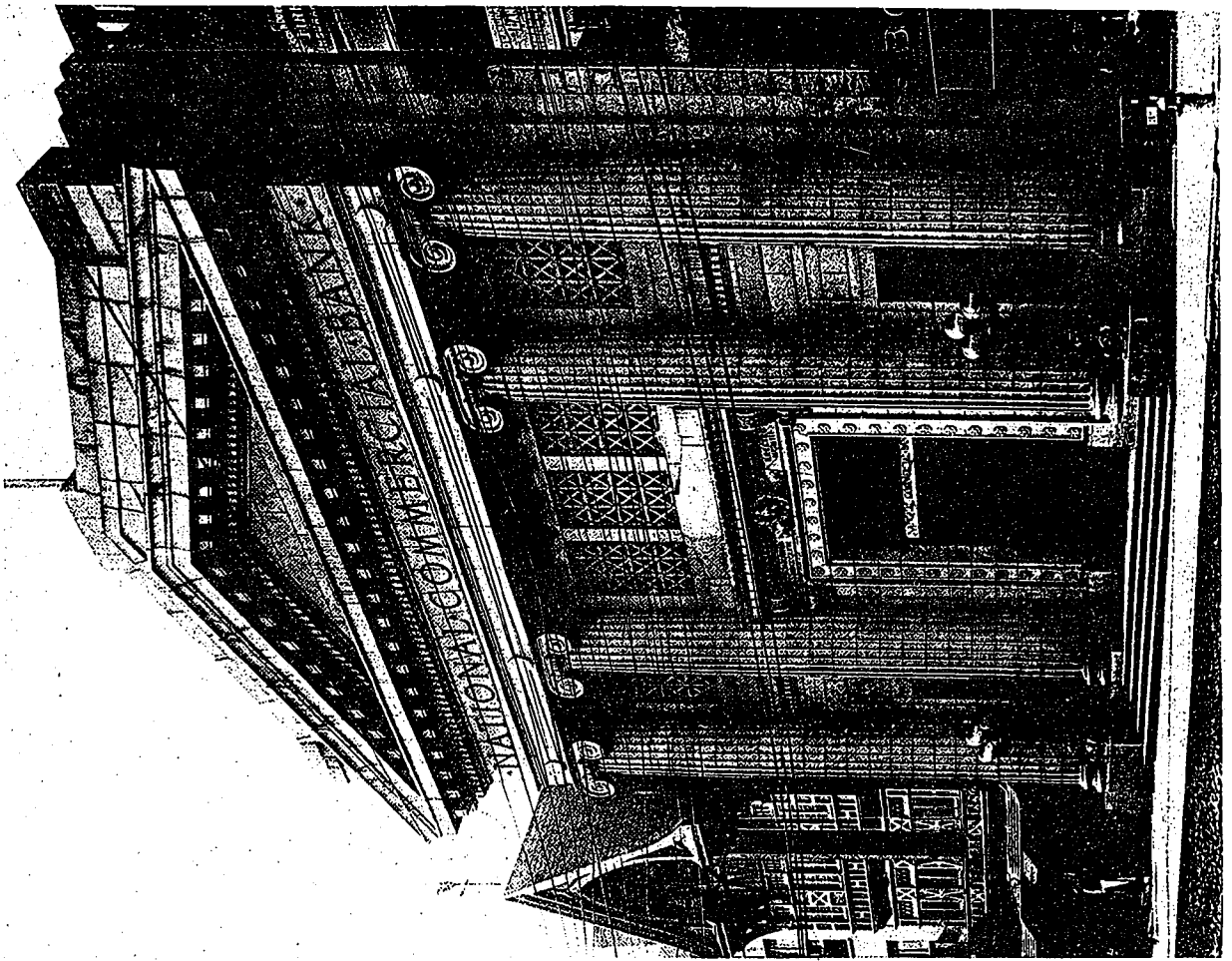

From the
Architectural Review.

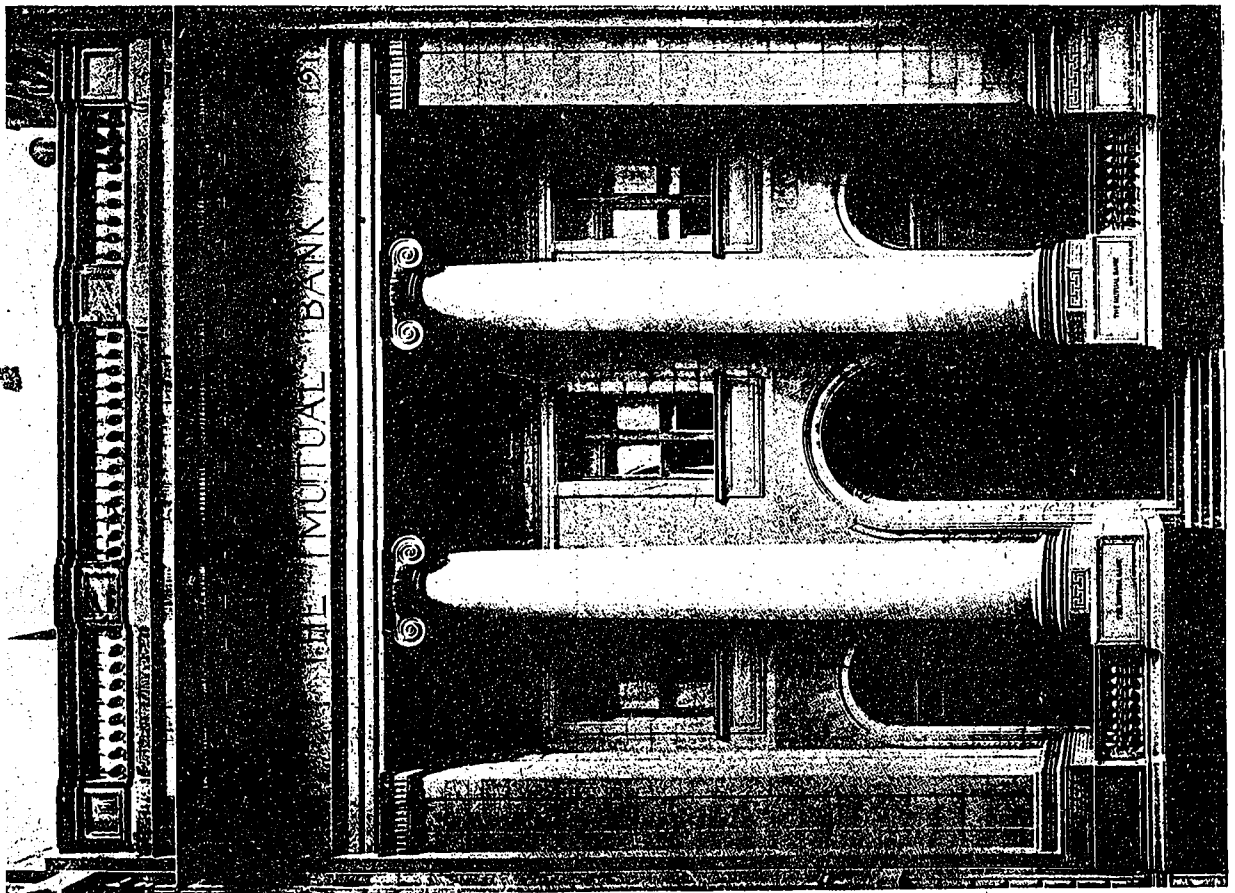

BANKS AT NEW YORK AND ALBANY, N.Y.

From
Architecture.

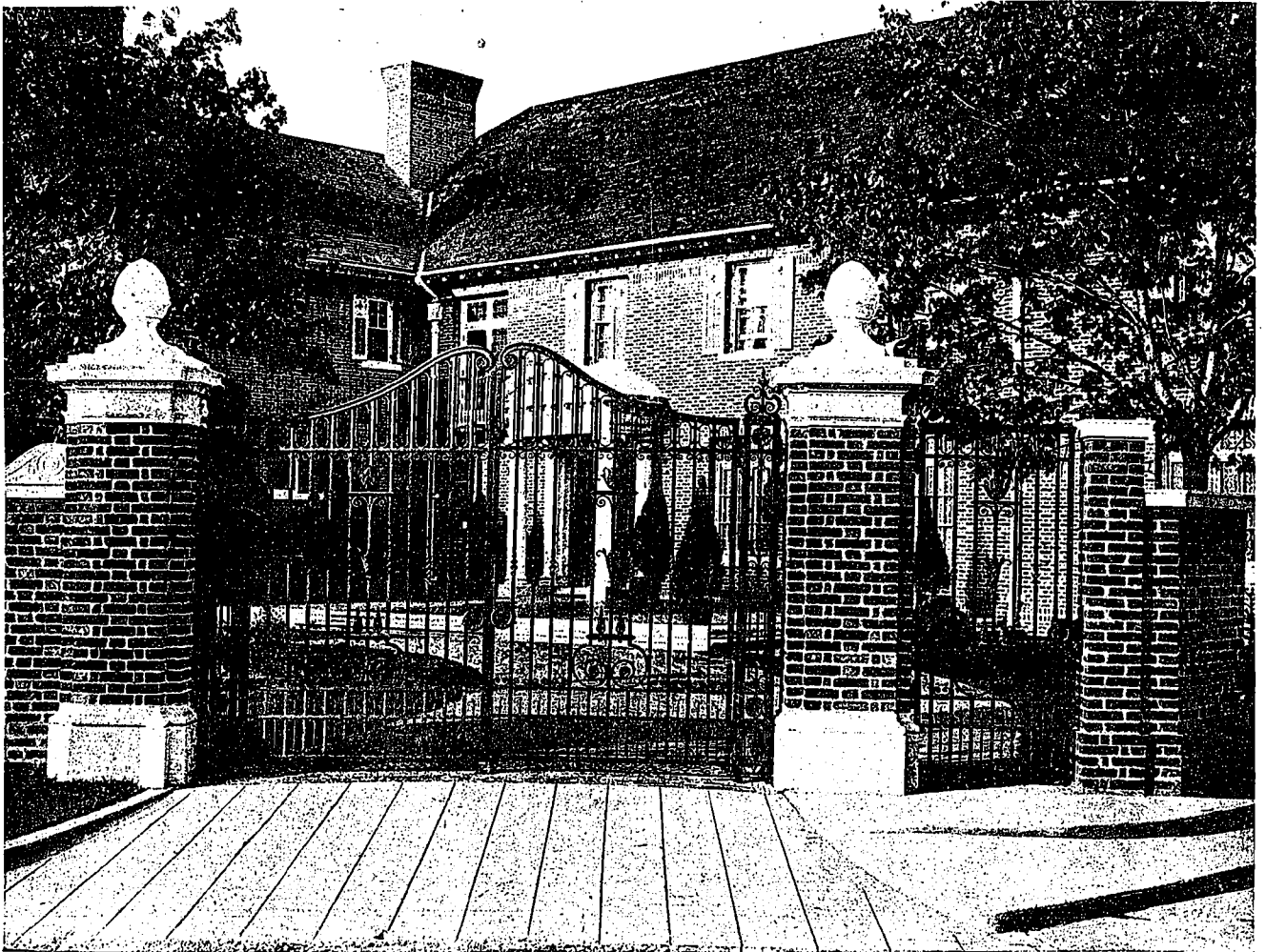

ENTRANCE AT CASTLE FRANK ROAD, ROSEDALE, MODELED AFTER OLD ENGLISH STYLE.

THE MATERIALS entering into a building are one of the essentials in producing a finished result wholly satisfactory to the designers themselves as well as acceptable to the criticizing layman. The companies responsible for the artistic and practical merits of the Bank of Toronto are as follows: Canadian Allis-Chalmers, Ltd., makers of architectural bronze and iron; Dancy, R. C., contractor for plaster ornamentation, Mycenaean marble and artificial stones; Don Valley Brick Works, makers of brick and porous terra cotta; the E. Howard Clock Company, producers of clocks—electric, secondary, tower and watchman; the Gorham Co., makers of ornamental bronze and iron work; Loomis-Manning Filter Distributing Co., makers of the Standard filters; Murray-Kay Limited, makers of lighting fixtures; Office Specialty Mfg. Co., producers of filing and record keeping equipment; A. B. Ormsby Co., Ltd., manufacturers of equipment for skylights, bronze windows, and copper clad doors; Otis-Fensom Elevator Co., Ltd., makers of elevator equipment; R.I.W. Damp-Resisting Paint Co., producers of damp-resisting paints; J. & J. Taylor, Ltd., manufacturers of vaults. A word of praise is due our advertisers who have materially assisted us in securing the data for this number. With such hearty

co-operation from all sources one feels that the work presented should not only do justice to the subject in hand, but also become a source of pride to those whose manufactured products helped the architect in effecting such a striking result. To superintendent Joseph D. Fennen is also due considerable credit for his hearty services.

MANUFACTURING HEADQUARTERS

FOR

Mathematical, Surveying and Scientific
Instruments, Drawing Materials,
Draughting and Blue Printing
Equipment.

Blue Prints made from Tracings.

EUGENE DIETZGEN CO., LTD.
116 Adelaide St. West, Toronto.

Manufactories:

European:	American:	Canadian:
Nuremberg.	Chicago.	Toronto.

Barrett Specification Roofs

Economy and Protection

THE fire standards for theatre buildings are especially rigid. It is significant, therefore, that a large number of theatres throughout the country carry Barrett Specification Roofs. These roofs take the base rate of insurance and are acceptable to fire underwriters everywhere.

Their cost is less than that of any other permanent roof covering; they require no expenditure whatever for maintenance and usually last about twenty years.

A Barrett Specification Roof consists of five plies of tarred felt and pitch with a top covering of slag, gravel or tile. Being one continuous sheet with no laps or seams it blankets the flames in case of fire and will last until the supports beneath are entirely destroyed. From the standpoint of both economy and protection such roofs should be used on all permanent buildings.

A copy of The Barrett Specification, with tracing, ready for incorporation into your building plans, sent free on request. Address nearest office.

THE PATERSON MFG. CO.,
Toronto, Montreal, LTD.,
Winnipeg, St. John, N.B.,
Vancouver, Halifax, N.S.,
Sydney, N.S.

Poll's Theatre,
Leon H. Tempest & Son,
Architects,
Geo. W. Carr Co.,
Roofers.

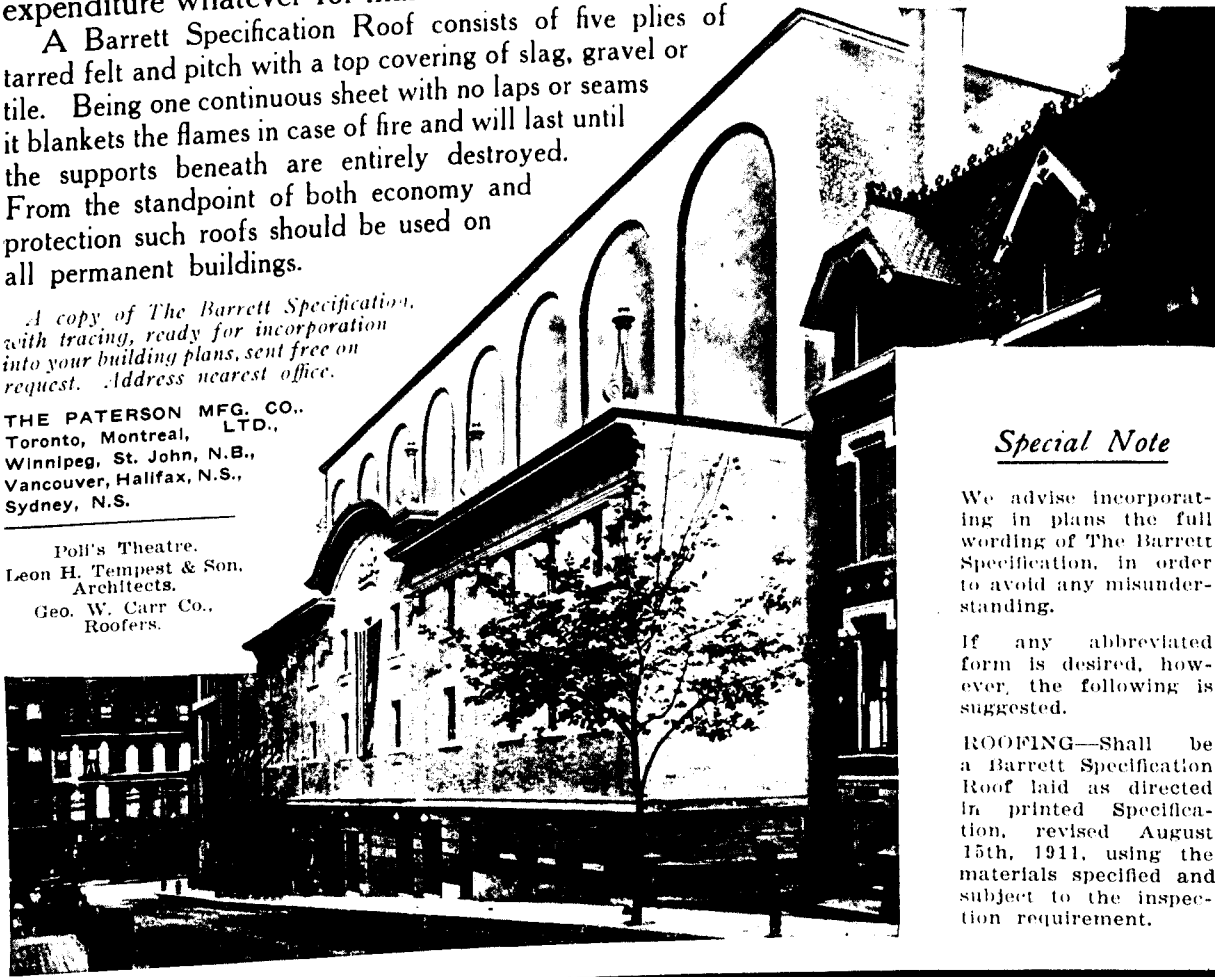

Special Note

We advise incorporating in plans the full wording of The Barrett Specification, in order to avoid any misunderstanding.

If any abbreviated form is desired, however, the following is suggested.

ROOFING—Shall be a Barrett Specification Roof laid as directed in printed Specification, revised August 15th, 1911, using the materials specified and subject to the inspection requirement.

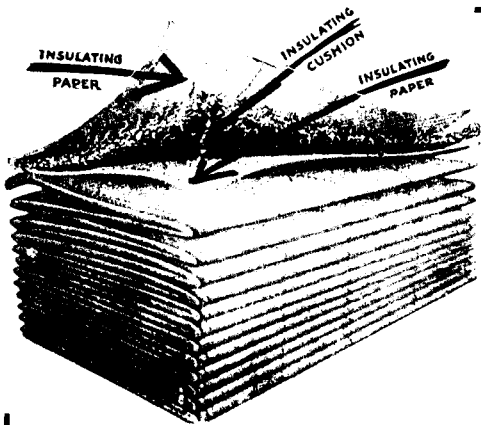

Makes Buildings Cool and Comfortable

Keep the heat out of buildings by putting Keystone Hair Insulator in the walls, floors and ceilings. One layer of Keystone equals several layers of ordinary building paper in insulating efficiency, and it lasts as long as the building stands.

KEYSTONE HAIR INSULATOR

consists of a layer of cleansed and sterilized cattle hair securely stitched between two layers of strong, non-porous building paper. It is vermin-proof, damp-proof and odorless.

Hair is nature's own protection from extreme temperatures, and Keystone Hair Insulator effectually protects rooms from the cold blasts in winter and the hot sun's rays in summer. At the same time it deadens the annoying sounds from adjacent rooms.

To protect a house with Keystone costs less than 1 per cent. of the building cost and saves more than that in coal bills every cold season.

Write Nearest Branch for Booklet.

**THE CANADIAN
H. W. JOHNS-MANVILLE CO., LIMITED**

Manufacturers of
Asbestos and Magnesia
Products

ASBESTOS

Asbestos Roofings,
Packings, Electrical
Supplies, etc.

TORONTO MONTREAL WINNIPEG VANCOUVER 1690

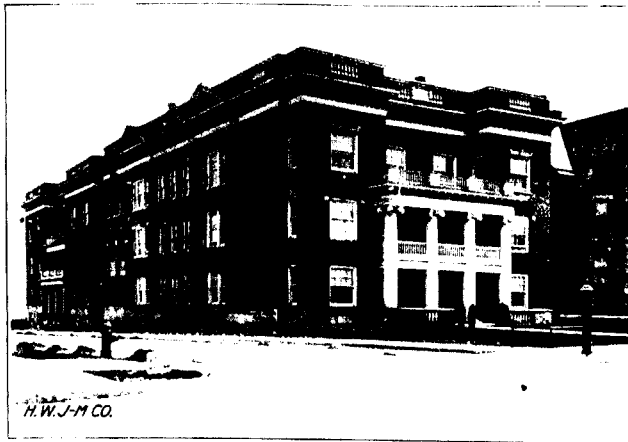

BENJAMIN APARTMENT BUILDING, MILWAUKEE, WIS.
Floors in this building were made Sound Proof with
KEYSTONE HAIR INSULATOR.

Dominion Marble Company, Limited

Factory—MONTREAL, QUE

Quarries—SOUTH STUKELEY, QUE.

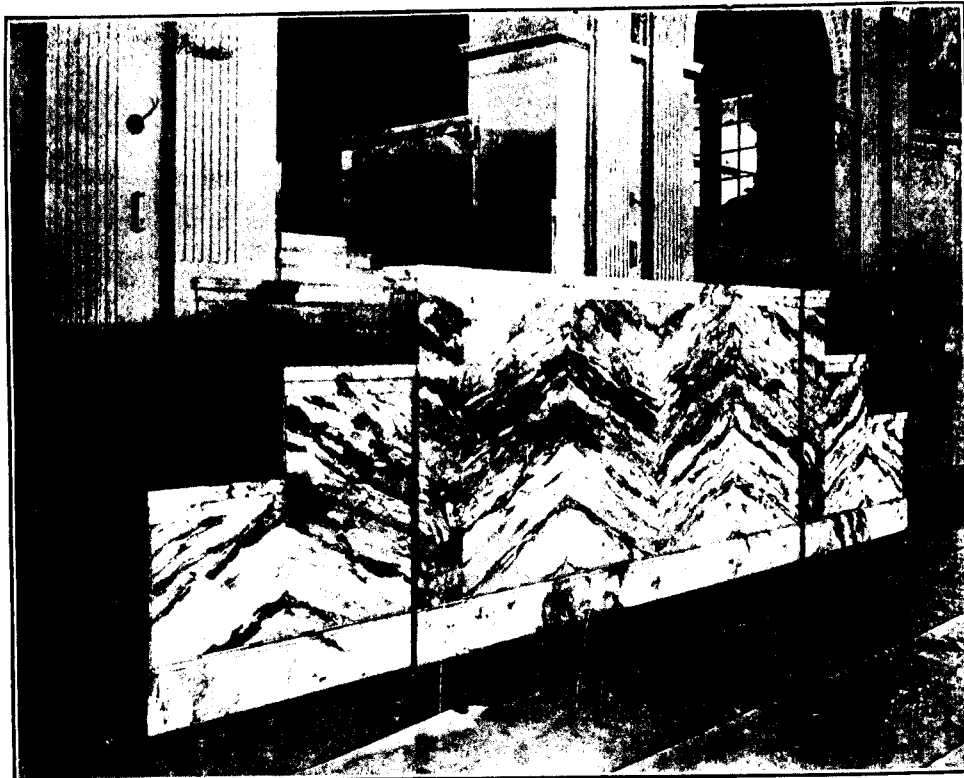

Royal Dominion Marble

This cut shows a view of
a stairway in the

Chateau Laurier
Ottawa

in our

Violetta Marble

Ross & Macfarlane, Architects
Geo. A. Fuller Co., Contractors

We can do as good work
for you. Let us figure
on your plans.

Our address is

P. O. Box 1166

Montreal

Canada



The Constructor Says—

“These metal lath men are just as human as the rest of us. They get all they can for their goods. Whenever one of them tries to sell me a lath at a less price than Herringbone, he might as well say, ‘Here, Jim, it isn’t as good as Herringbone, so I have to make you this small present to induce you to use it.’ He doesn’t fool me, though. I keep cost accounts. Some men will buy anything if the first cost is low, but I know what Herringbone saves in plaster and erection.”

CLARENCE W. NOBLE

GENERAL SALES AGENT

TORONTO

MONTREAL

WINNIPEG

Metal Shingle & Siding Co., Manufacturers

Port Credit Brick

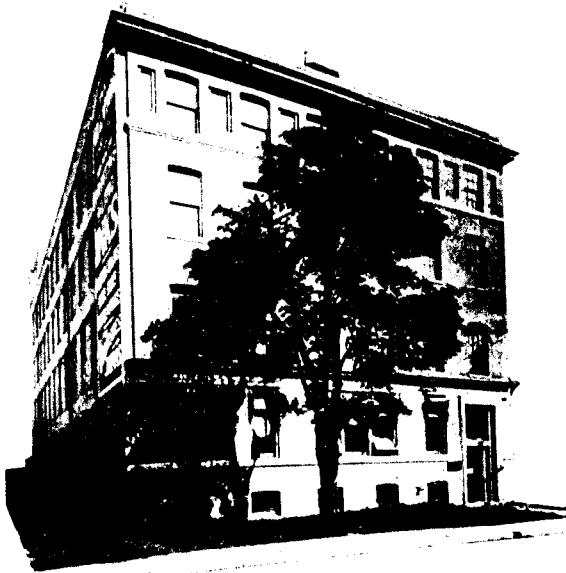

Ault & Wiborg Make Printer's Ink

but printer's ink cannot tell as well as actual use can the surpassing evenness, low absorption and high compression strength of Port Credit Brick.

This magnificent new factory of Ault & Wiborg is built of Port Credit No. 2 Pressed Brick, with Insiders.

We can deliver quantity as well as quality—over 1,000,000 brick per week, made from “Canada's Finest Shale.”

For specifications or deliveries at any centre, call or write

Port Credit Brick Company, Limited

PORT CREDIT

Toronto Office: McKinnon Building

(11)

“Made of Canada's Finest Shale.”

PROTECT YOUR BUILDINGS AS WELL AS INSURE THEM!

Prevention of fires is vastly better than the partial redress which is all the best Fire Insurance Policy can give you. This prevention is easily secured by using

ASBESTOCEMENT Building Materials

Asbestoslate Cement Shingles

make roofs that are handsome, *fireproof*, practically everlasting and moderate in price.

Linabestos Building Board

prevents inside fires from spreading. It is quickly applied, and gives a permanent, attractive, yet inexpensive interior finish.

Asbestos Corrugated Sheathing

makes walls and roofs for Garages, Stables, Barns, Warehouses and Factories, that are absolutely *weather and fire proof*.

You build for all time when you build in Asbestocement

Write for Booklet "C.N.," and state in which products you are particularly interested.

Asbestos Manufacturing Company, Limited

Address—E. T. Bank Bldg., 263 St. James St., Montreal
Factory at Lachine, P.Q. (near Montreal)

Specify
FRESCONETTE
THE PERFECT WASHABLE FLAT WALL FINISH

ALL INTERIOR WALLS & CEILINGS
MINERVA
FRESCONETTE

NERVA
FRESCONETTE
WHITE

Fresconette
A
Flat
Wall
Finish

Durable, Washable and Sanitary. For use in homes, hospitals and public buildings, where beauty, economy, and absolute sanitation are of prime importance.

Can be used on walls of smooth, rough or sand-finished plaster, brick, concrete, cement or wood-work.

Detailed specifications and color-chart furnished on request.

PINCHIN, JOHNSON & CO.
(CANADA), LIMITED.

Toronto - Winnipeg - Vancouver

Established in England in 1834

T-95

WE BEG TO ANNOUNCE TO CANADIAN ARCHITECTS

That we have recently built and equipped a modern **BRONZE FOUNDRY** to enable our Architectural Bronze department to execute work of the highest class.

This department is under the direction of a New York Expert, trained under one of the most noted Architectural Bronze Mfg. Co.'s of that city.

We solicit your orders for high-class bronze work.

**THE GEO. B. MEADOWS TORONTO WIRE
IRON & BRASS COMPANY LIMITED**
479 Wellington St. West - - - Toronto, Canada

KAHN SYSTEM

of Reinforced Concrete

Steel
Sash
Hyrib
Rib
Bars
Rib
Metal



Concrete
Finishes

Water-
proofing
Pastes.

**Trussed Concrete
Steel Co. of Canada, Limited**

Head Offices and Works: Walkerville, Ont.

Branches Everywhere

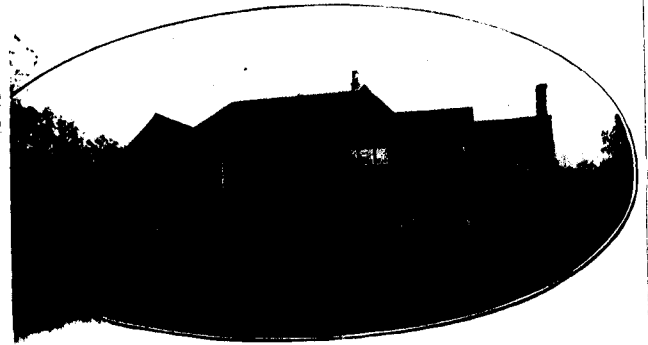

COUNTRY CLUB, ST. JOSEPH, MO.
Stained with Cabot's Stains.
Roof in Mottled Red Tile Effect. Trimings Dark Brown.
Walter Buschen, Architect, St. Joseph.

Reliable Shingle Stains

Shingle stains can be as cheap and worthless as the maker's conscience will allow. Kerosene is the favorite cheaper, mixed with coarse and adulterated colors. Such stains are not worth applying, because they cost as much to apply as good stains, and the colors wash off and fade, and your shingles are made dangerously inflammable. Don't accept any stain that smells of kerosene or benzine.

Cabot's Creosote Stains

are made of refined Creosote and no kerosene. The colors are lasting, clear, and beautiful. They are the original and standard shingle stains, and every gallon is guaranteed.

You can get Cabot's Stains all over the country.
Send for samples and name of nearest agent.

Samuel Cabot, Inc., ^{Mfg.} **Chemists, Boston, Mass.**

Canadian Agents:
A. Muirhead Co., Toronto. Braid & McCurdy, Winnipeg.
Henry Darling, Vancouver. Seymour & Co., Montreal.
Saskatchewan Supply Co., Canadian Equipment & Supply
Saskatoon. Co., Calgary.

Cabot's Quilt, Waterproof Cement and Brick Stains
Conserve Wood Preservative, Damp-proofing,
Waterproofing.

Why is EMPIRE Quick Pression Work the Best?

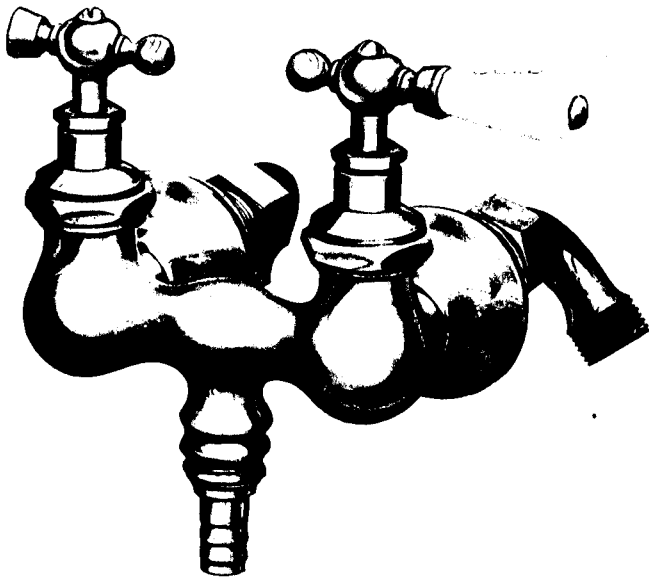

1st. Quarter turn of the handle allows full half inch waterway.

2nd. Every bibb and cock is provided with locknut allowing only quarter turn of handle.

3rd. Stem seats are of special white cotton fibre of extra wearing quality.

4th. Beauty of design and perfection of finish.

5th. Thorough test and unconditional guarantee.

EMPIRE MANUFACTURING CO., Limited

Head Office and Factory, LONDON, Ont.

Montreal Office, Room 31, C.P.R. Telegraph Bldg.

Winnipeg Office, 109 Carlton Block, Portage Ave.

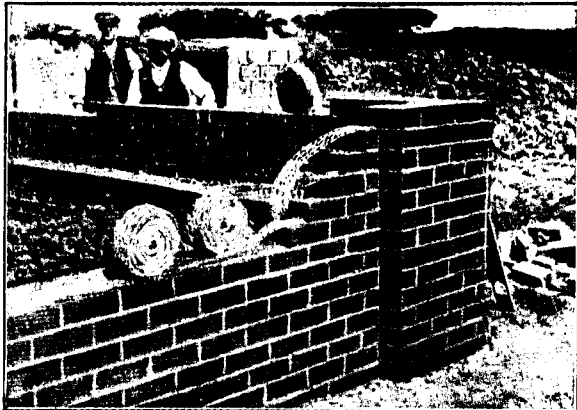

"H. B." Reinforcement

The Latest Development in Building Construction.

WRITE FOR PARTICULARS AND PRICES

REINFORCED BRICKWORK CO., LTD.

100 Carlton Bldg. Winnipeg

Eastern Agents

FRANCIS HANKIN & COMPANY

Montreal

Toronto

Western Agents

N. J. DINNEN & COMPANY

Winnipeg,

Vancouver

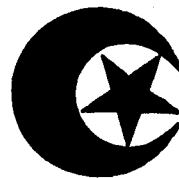

Oriental Rugs

There is no other floor covering in the world that can give the same satisfaction as a *Real Oriental Rug*, and no home is complete without them. My stock of genuine Persian, Turkish and Indian Carpets and Rugs is the largest and most complete for any decorator and architect to make selections from.

Special Sizes and Colors Made to Order to suit Interior Decorations.

Levon Babayan
77 Bay Street, Toronto

Canada's Largest Wholesale
Importer of Oriental Rugs

FROM THE BUSH TO THE BUILDING



Interior trim in the Graphic Arts Building.

H. M. LICKLEY LIMITED

GRAVENHURST, ONTARIO

Sales Office, 709 Kent Building, Toronto

A Fact Not a Fancy

We have the best equipped plant in Canada for the manufacture of Interior Trim.

Extensive timber limits and a thoroughly up-to-date saw and planing mill enable us to offer you good workmanship and quick deliveries on all classes of interior trim.

Heating — Against the Wind

This is a hard problem.

It has been solved in the Kelsey warm Air Generator through the Kelsey Positive Cap Attachment.

The Kelsey Positive Cap Attachment directs warm air in independent currents to wherever it is wanted. It forces a full supply of heat to every part of the building. But if it is desired, all the heat can be concentrated on

one or two rooms by means of the same attachment.

This feature recommends the Kelsey as an efficient and economic heater.

Write for descriptive literature.

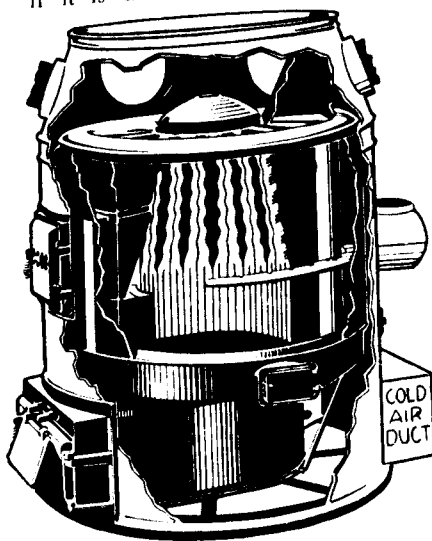

The Jas. Smart
Mfg. Co., Ltd.
Brockville Winnipeg
Ont. Man.

We've Worked 55 Years For You

When you buy BERRY BROTHERS' Varnishes you buy the best materials obtainable—plus 55 years of knowing how—55 years of leadership in the varnish field.

BERRY BROTHERS' Varnishes—lustrous, durable and permanent—are standard among quality builders to-day and have been for half a century and more.

We shall be glad to send free on request some interesting data and special literature on your varnish problems.

Berry Brothers

World's Largest Varnish Makers
Walkerville, Ont.

FIRE DOORS REDUCE INSURANCE RATES

Every Door we manufacture bears the Underwriters' official label.
 :: Officially labelled Underwriters' hardware used exclusively. ::

==== LET US ESTIMATE ON YOUR NEXT REQUIREMENT =====

FEATHER & ROADHOUSE

Skylights, Cornices, Hollow Metal Windows, Kalameined Doors

Phone Ad. 2377

- 528 Front Street West -

TORONTO

Place Your Products

before the Canadian Architect,
Engineer and Builder every
month. "Construction" will do
this for you through its adver-
tising pages and its exclusive
report service. Let us send
you a sample of our daily re-
port service, it will enlighten
you. Simply address a card to

"CONSTRUCTION"

RICHMOND & SHEPPARD ST., TORONTO

F. William Stocker

(Inc.)

R. L. BERTIN, C. E.

St. James Building - 1133 Broadway

NEW YORK CITY

Inspections

Designs

Reports

Estimates

for all classes of

Reinforced Concrete

Work

Structural Steel
 Grey Iron Castings
 Ornamental Lamp Pillars

Garbage and Refuse
 Incinerators
 Builders' Iron Work

Automobile Turntables
 Iron Stairs
 Fire Escapes

MANUFACTURED BY

REID & BROWN

CONTRACTORS AND ENGINEERS

Office and Works: 63 Esplanade East

Toronto, Ont.

Phones: Main 2341 - 5089

Beams, Channels, Angles, Plates, etc., in stock.

Structural Steel for Quick Delivery

We carry in stock at Montreal 5,000 tons of Structural Shapes and are in a position to make quick shipment of either plain or riveted material for

BRIDGES, ROOF TRUSSES

Columns, Girders, Beams, Towers and Tanks, Penstock

Estimates Furnished Promptly

Capacity 18,000 Tons Annually

Structural Steel Co., Limited

Main Office and Works

MONTREAL

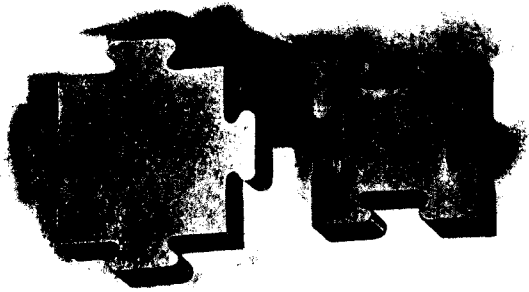

"MALTESE CROSS" INTERLOCKING RUBBER TILING

THE IDEAL FLOOR COVERING.

Needs no special foundation and is the most durable floor that can be laid. Made in a variety of soft, rich colors that will harmonize with any surroundings.

MADE IN CANADA SOLELY BY

GUTTA PERCHA & RUBBER LIMITED

TORONTO MONTREAL WINNIPEG
CALGARY VANCOUVER

Fire Gets No Headway

In the plant that is equipped with

Manufacturers' Automatic Sprinklers



They have extinguished scores of fires in many of the largest plants in Canada and the United States, before the fire could make headway.

Leading Engineers recognize them as one of the best, if not the best, SPRINKLER SYSTEM in the world.

Write for estimates on equipping your old plant or your new one.

The General Fire Equipment Co. Limited

72 Queen St. East

TORONTO, CANADA



"BEAVER BRAND" Stands for Quality

When you use "BEAVER BRAND" Flooring you know the best results will follow. The Hardwood Flooring that is ALL Flooring, and is being used from the Atlantic to the Pacific. Are you one of the users? If not, why not?

THE SEAMAN, KENT CO., Limited

FACTORIES—Meaford, Fort William, Ont.,
and Ste. Agathe, Que.

SALES OFFICES—Montreal, P.Q., 970 Durocher St.
Toronto, Ont., 263 Wallace Ave.
Winnipeg, Man., 506 Ashdown Block.
Calgary, Alta., 501 McLean Building.
Vancouver, B.C., Hamilton and Davie Streets.

THE TURNER "MUSHROOM" SYSTEM

IS ADAPTED TO ALL KINDS OF REINFORCED CONCRETE WORK

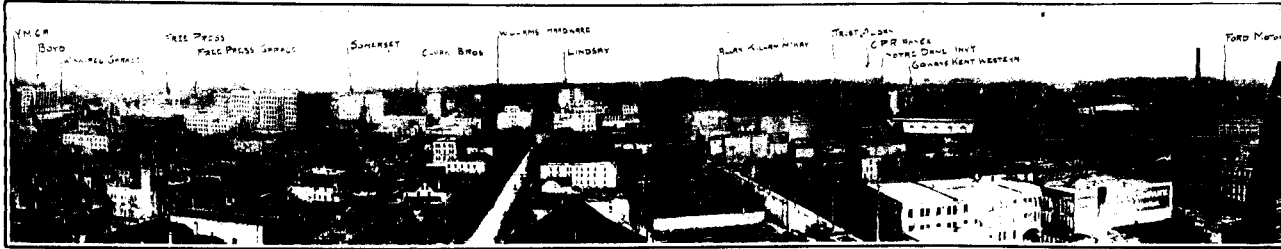

SOME WINNIPEG "MUSHROOM" BUILDINGS.

For information and estimates address **C. A. P. TURNER, 601 Canada Building, WINNIPEG, MAN.**

No. 110 R.I.W. DAMP RESISTING PAINT

Prevents
Cement
Mortar
Stains
on Cut
Stone
Work

Excludes
Dampness

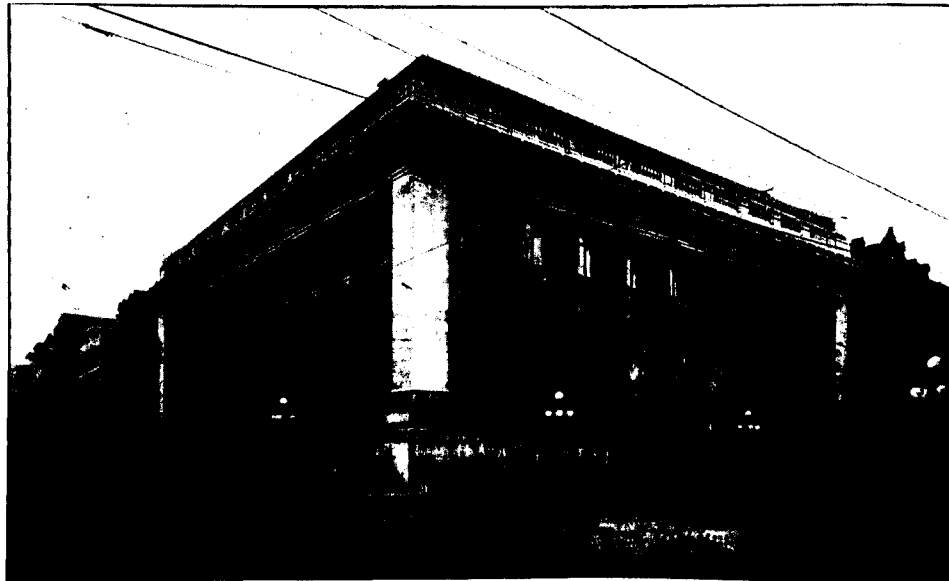

Preserves
Interior
and
Exterior
Surfaces
of Wooden
Tanks

Protects
Steel from
Fumes of
Acids and
Alkalies

Bank of Toronto—Head Office, Toronto.
All Tennessee Marble in above building "backed" with No. 110 R. I. W. Paint

THE R. I. W. DAMP-RESISTING PAINT CO.

TOCH BROTHERS.
Canadian Office, : Mail Building : TORONTO
" Factory, : 1372 Bathurst Street :
Canadian Distributors—Dartnell, Limited, Montreal. Black Building Supply Co., Ltd., Toronto. Thos. Black, Winnipeg.
Can. Equipment and Supply Co., Ltd., Calgary and Edmonton. Carter, Dewar, Crowe Co., Vancouver, B.C.

THE LAUTZ-DUNHAM COMPANY, LIMITED

Successors to THE LAUTZ CO.

145 Church St., - Toronto

Foreign and Domestic **MARBLES**

Wall Tile—Floor Tile—Mantles—Terrazzo—Mosaics

DOUGALL

TRANSPARENT WOOD FINISH-INTERIOR

brings out and preserves the exquisite graining of all woods, natural or colored. "T. W. F." are the very highest quality Architectural Varnishes—Interior, Exterior and Floor. Zanzarine Varnishes second in quality to "T. W. F." only.

Architectural Varnish Booklets free.

The Dougall Varnish Co. Limited Montreal
 Associated with the Murphy Varnish Co., U.S.A.

VARNISH

BIDETS IN ENGLISH PORCELAIN

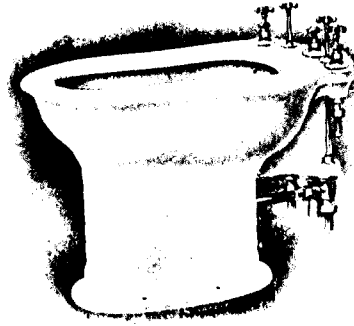

Fig. H026

This Bidet is highly recommended by eminent medical authorities for use in private houses, hotels and hospitals. There is a hot or cold water supply for the basin in order that it might be used as a sitz bath. A separate hot or cold water service provides a douche which is the means of giving great relief to persons suffering from Hemorrhoids (commonly called Piles). The Bidet is also most effective in the treatment of many ailments peculiar to women.

Price complete with N.P. Fittings, each . . . \$37.50

T. McAVITY & SONS, Ltd.

MONTREAL
WINNIPEG

ST. JOHN, N. B.

LETHBRIDGE
VANCOUVER

GLASS BENDERS TO THE TRADE

THE
TORONTO PLATE GLASS
IMPORTING COMPANY,
LIMITED

91-133 DON ROADWAY
TORONTO

GLASS IMPORTERS
AND
MANUFACTURERS

DOMINION BRIDGE CO. LIMITED

Head Offices and Works,
MONTREAL

Branch Offices and Works,
Toronto, Ottawa, Winnipeg

Supplied all the steel for the C. P. R.
Building, King and Yonge Sts., Toronto.

**CAPACITY
100,000 Tons**

Engineers and Contractors

Steel Buildings of all kinds,
Railway and Highway Bridges,
Swing and Bascule Spans,
Turntables, Electric Cranes,
Hoisting Appliances, Lift Locks,
Hydraulic Regulating Gates, etc.

**Large Stock of Standard Structural
Material at All Works**

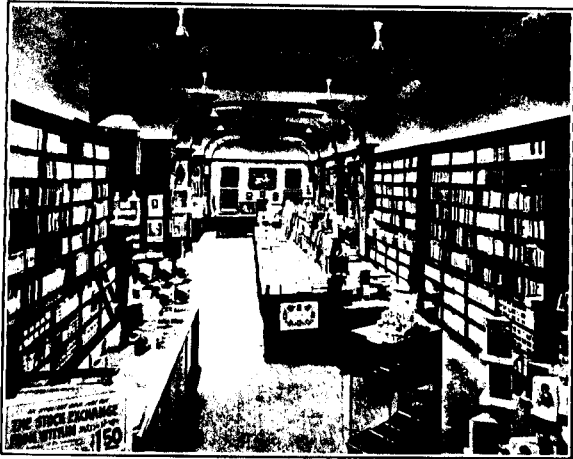

THE ABOVE PHOTOGRAPH TAKEN AT NIGHT WITH NO OTHER ILLUMINANT BUT ALEXALITE

The Shadowless Light in Tyrrell's Bookstore

A bookstore needs a strong, clear light, yet one that is soft and easy on the eyes; though customers know to their sorrow how seldom such a light is found.

Tyrrell's Bookstore was always lighted as well as the average store. But not long ago they found a beautiful, soft, strong, even light like sunlight, called

ALEXALITE

They found that this light did not cast a shadow, and that there was no glare, the lamps being concealed.

That although it was in every respect a better light, it would not cost them more to operate, but would actually save from 25 to 40 per cent. of what they had been paying.

That it had been thoroughly tested out by big stores like Greenhutt-Seigel-Cooper, of New York, and was giving entire satisfaction. So Tyrrell's Bookstore installed Alexalite. Go and see it and ask for their opinion.

The days are getting shorter now and more light will be needed. Why not investigate Alexalite, more light and better light?

Canadian Alexalite

166 Bay Street - - TORONTO

Dietrich
LIMITED

HEATING AND PLUMBING SYSTEMS

We invite Specifications from Architects whose clients have this work under consideration. We undertake the complete installations of work of this kind.

CONSULT US

By

Wire, phone, letter, or personal call
at

300 Read Bldg.

MONTREAL

Dietrich
LIMITED

Medusa Waterproofing

is used everywhere by discerning builders who recognize the great value of its waterproofing qualities. MEDUSA renders concrete absolutely impervious to water and prevents discoloration even after the heaviest rains. MEDUSA is sold in strong cotton sacks containing 50 pounds each, or in paper cartons containing 5 pounds. Mixed with cement, MEDUSA will give results not to be obtained by using any other waterproofing.

Write for descriptive booklet.

Manitoba Gypsum Co., Ltd.

WINNIPEG, MAN.

WE MAKE A SPECIALTY OF MODELING TO ARCHITECTS' DETAILS AND INSTRUCTIONS

**Our New Factory Located at
718 DUPONT STREET**

is thoroughly equipped to handle the largest and most important contracts on short notice.

"Caen Stone Cement Our Specialty"

"Let us show you what this material will do"

**W. S. HYNES, LIMITED
TORONTO**

718 Dupont St.

Phone Hillcrest 1750

Notice is hereby given that Mr. Fritz J. Lautz no longer has any official connection with this company.

Missisquoi-Lautz Corp'n, Limited

**INSTANTANEOUS
FIRE Protection.**

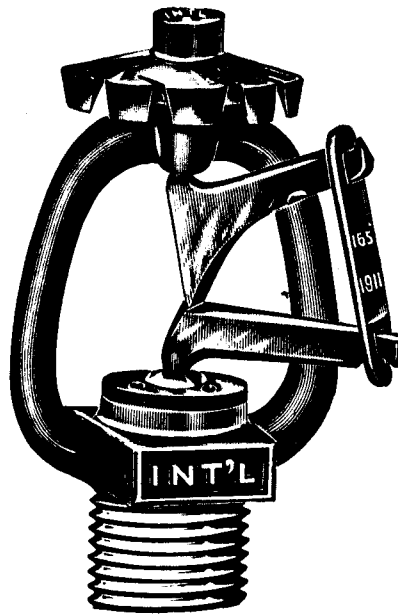

Reduce your Insurance Rates from 40% to 60% by equipping your buildings with

**International
Automatic
Sprinklers**

**W. J. McGUIRE, Limited
TORONTO ————— MONTREAL**

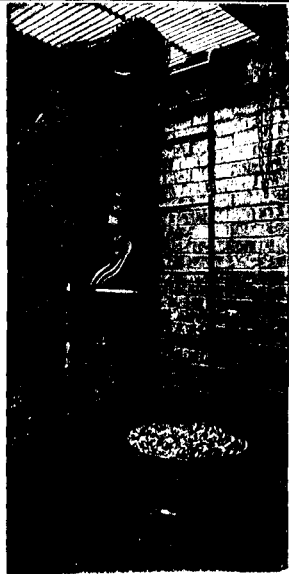

Hoist Lowered.



Hoist In Operation.

G. & G. Telescopic Hoist

(PATENTED)

With Compound Gear and Brake Attachment—Made of Strong and Durable Material.
For Hoisting and Lowering Ash Cans, Kegs, Barrels, etc. Takes up less room than other hoists; the opening in the sidewalk need be little larger than necessary to permit passage of can.

It is telescopic—no part showing above sidewalk when not in use.

A powerful brake attachment permits the lowering of heavy load without trouble, its compactness makes hoist very easy to erect—a great advantage when shipped l.o.b. cars.

GILLIS & GEOGHEGAN 544 West Broadway
NEW YORK

W. T. Grose, Winnipeg, Agent for Manitoba, Saskatchewan, Alberta
William N. O'Neil Co., Ltd., Agents for British Columbia
B. & S. H. Thompson & Co., Limited, Montreal, Agents for Quebec
Black Building Supply Co., Limited, Toronto, Agents for Ontario

For **Exposed Places**

USE

“QUEEN'S  HEAD”

GALVANIZED IRON

The extra heavy coating of Zinc makes it the most durable iron on the market.

JOHN LYSAGHT, Limited | **A. C. LESLIE & CO., LIMITED**
Makers | Montreal
Bristol, Newport & Montreal | Managers Canadian Branch

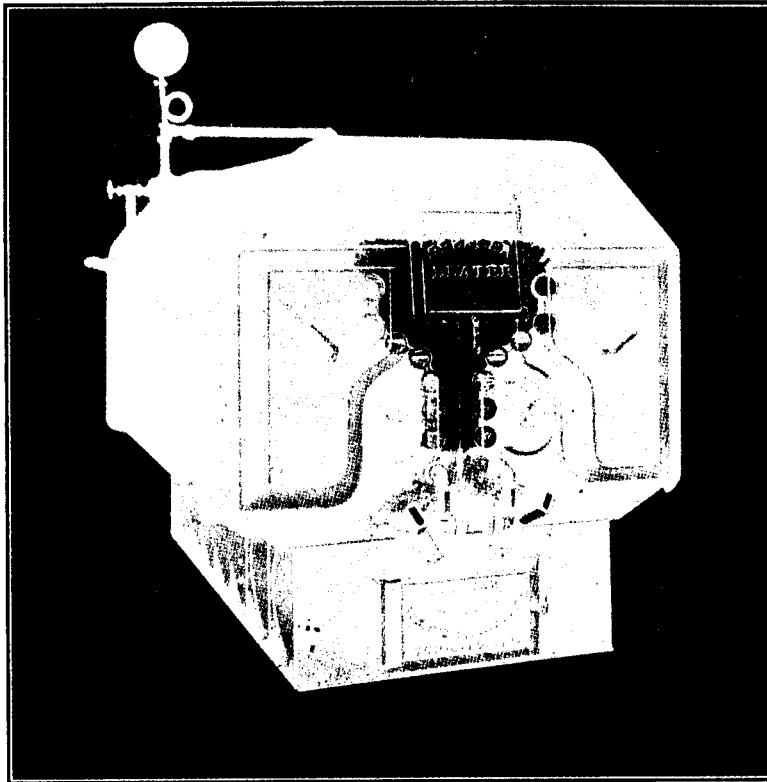

One supply of coal costing from \$3.00 to \$1.00 per ton less than regular size will operate the

Spencer Self-feeding Boiler for 24 hours

The Arch Grates which permit thin fires, require slight staking every 12 hours.

And because the Spencer has more direct heating surface per H.P. on its rating, it does save on the tonnage as well as cost per ton and cost of maintenance.

Let us furnish you with full data in regard to the construction and operation of the Spencer, which are made in sizes suitable for all classes of buildings.

Waldon Company

LIMITED

Winnipeg | Toronto
92 Princess St. | Lumsden Bldg.

Pressed Iron Radiators
Kriebel Vapor System

A DIRECTORY FOR

ARCHITECTURAL SPECIFICATIONS & CONTRACTORS' SUPPLIES & MACHINERY

- Adamant Plaster.**
Stinson-Reeb Builders' Supply Co.
- Air Washers and Humidifiers.**
Sheldons Limited.
- Architectural Bronze and Brass Work.**
Dennis Wire and Iron Works, Meadows, Geo. B. Co.
- Architectural Iron.**
Canadian Allis-Chalmers, Ltd. Dennis Wire and Iron Works, Meadows, Geo. B. Co. Metal Shingle and Siding Co. Pedlar People, The.
- Architectural Stucco Relief.**
Hynes, W. J., Ltd.
- Architectural Terra Cotta.**
Toronto Plate Glass Imp. Co.
- Asbestos Products.**
Asbestos Mfg. Co. Canadian Johns-Manville Co. Ormsby, A. B., Ltd.
- Bank and Office Railings.**
Canadian Allis-Chalmers, Ltd. Dennis Wire and Iron Works, Greening Wire Co., Ltd. Meadows, Geo. B. Co.
- Bank and Office Window Blinds.**
Dennis Wire and Iron Works, Greening Wire Co., Ltd. Meadows, Geo. B. Co.
- Bath Room Fittings.**
Canadian Johns-Manville Co. Robertson Co., James B. Standard Ideal Co., Ltd. Standard Sanitary Co.
- Best Glass.**
Toronto Plate Glass Imp. Co.
- Belting.**
Canadian Fairbanks-Morse Co. Gutta Percha and Rubber Mfg. Co., Ltd. Mussels Limited.
- Blowers.**
Canadian Fairbanks-Morse Co. Sheldons Limited.
- Blow and Vent Piping.**
Metal Shingle and Siding Co. Ormsby, A. B., Ltd. Pedlar People, The.
- Boilers.**
Clare Bros. Co. Dominion Radiator Co., Ltd. Goldie & McCulloch Co., Ltd. International Engineering Co. Mussels Limited. Taylor-Forbes Co., Ltd.
- Brass Works.**
Robertson, James B. Co. McAvity, T. & Sons.
- Brick and Terra Cotta.**
American Enamel Brick and Tile Co. Dartnell, E. F., Ltd. Don Valley Brick Works. Stinson-Reeb Builders' Supply Co.
- Bridges.**
Canadian Allis-Chalmers, Ltd. Dominion Bridge Co.
- Building Paper and Felts.**
Asbestos Mfg. Co. Bird, F. W. & Son. Canadian Johns-Manville Co. Metal Shingle and Siding Co. Pedlar People, The.
- Building Supplies.**
Bird, F. W. & Son. Canadian Fairbanks-Morse Co. Dartnell, E. F. & Co. Metal Shingle and Siding Co. Mussels Limited. Stinson-Reeb Builders' Supply Co. Pedlar People, The.
- Caen Stone Cement.**
Hynes, W. J., Ltd.
- Caps for Columns and Pilasters.**
Hynes, W. J., Ltd. Metal Shingle and Siding Co. Pedlar People, The.
- Cars (Factory and Dump).**
Mussels Limited. Sheldons Limited.
- Cast Iron Columns.**
Canadian Allis-Chalmers, Ltd. Pedlar People, The.
- Cement.**
Canadian Allis-Chalmers, Ltd.
- Cement (Fireproof).**
Canadian Johns-Manville Co. Dartnell, E. F., Ltd. Stinson-Reeb Builders' Supply Co.
- Cement Block Machinery.**
London Concrete Machinery Co. Mussels Limited.
- Cement Brick Machinery.**
London Concrete Machinery Co. Mussels Limited.
- Cement Machinery.**
London Concrete Machinery Co. Mussels Limited.
- Cement Tile Machinery.**
London Concrete Machinery Co. Mussels Limited. Stinson-Reeb Builders' Supply Co.
- Clocks.**
Clock, E. Howard Co.
- Cold Storage and Refrigerator Insulation.**
Bird, F. W. & Son. Linde British Refrigerator Co. Linde Canadian Refrigeration Co., Ltd.
- Concrete Construction (Reinforced).**
Metal Shingle and Siding Co. Pedlar People, The. Trussed Concrete Steel Co.
- Concrete Mixers.**
Canadian Allis-Chalmers, Ltd. Canadian Fairbanks-Morse Co. Dartnell, E. F., Ltd. London Concrete Machinery Co. Mussels Limited. Wettlaufer Bros.
- Concrete Steel.**
Canadian Fairbanks-Morse Co. Dennis Wire and Iron Works. Greening Wire Co., Ltd. Metal Shingle and Siding Co. Noble, Clarence W. Pedlar People, The. Trussed Concrete Steel Co.
- Conduits.**
Conduits Co., Ltd. Pedlar People, The.
- Contractors' Machinery.**
Canadian Fairbanks-Morse Co. Mussels Limited.
- Contractors' Supplies.**
Dartnell, E. F., Ltd. Greening Wire Co., Ltd. Mussels Limited. Stinson-Reeb Builders' Supply Co.
- Cork Board.**
Canadian Johns-Manville Co.
- Corner Beads.**
Metal Shingle and Siding Co. Pedlar People, The.
- Cranes.**
Canadian Fairbanks-Morse Co. Dominion Bridge Co., Ltd. International Marine Signal Co. Mussels Limited.
- Crushed Stone.**
Stinson-Reeb Builders' Supply Co., Ltd.
- Cut Stone Contractors.**
Dartnell, E. F., Ltd.
- Damp Proofing.**
Ault & Wiborg Co. Canadian Johns-Manville Co. Pinchin, Johnson Co.
- Deposit Boxes.**
Canadian Fairbanks-Morse Co. Goldie & McCulloch Co., Ltd. Taylor, J. & J.
- Doors.**
Burton & Baldwin Mfg. Co.
- Drills (Brick and Stone).**
Mussels Limited. Star Expansion Bolt Co.
- Drying Appliances.**
Sheldons Limited.
- Dumb Waiters.**
Otis-Fensom Elevator Co. Turnbull Elevator Co.
- Electro-Plating.**
Dennis Wire and Iron Works.
- Electric Wire and Cables.**
Greening Wire Co., Ltd. Robertson Co., James B.
- Elevators (Passenger and Freight).**
Otis-Fensom Elevator Co. Turnbull Elevator Co.
- Elevator Enclosures.**
Canadian Allis-Chalmers, Ltd. Dennis Wire and Iron Works. Greening Wire Co. Meadows, Geo. B. Co., Ltd. Otis-Fensom Elevator Co.
- Enamels.**
Ault & Wiborg Co. Berry Bros. Canadian Bitumastic Enamels Co. Imperial Varnish & Color Co. International Varnish Co.
- Engines.**
Canadian Fairbanks-Morse Co. Goldie & McCulloch Co., Ltd. Mussels Limited. Sheldons Limited.
- Engineers' Supplies.**
Canadian Fairbanks-Morse Co. International Engineering Co. Mussels Limited. Robertson Co., James B. Sheldons Limited. McAvity, T. & Sons.
- Exhaust Fans.**
Sheldons Limited.
- Expanded Metal.**
Galt Art Metal Co. Leslie & Co., A. C., Ltd. Metal Shingle and Siding Co. Noble, Clarence W. Pedlar People, The. Stinson-Reeb Builders' Supply Co.
- Expansion Bolts.**
Star Expansion Bolt Co.
- Fire Brick.**
Dartnell, E. F. Stinson-Reeb Builders' Supply Co.
- Fire Sprinklers.**
General Fire Equipment Co. McGuire, W. J. Vogel Co. of Canada, Ltd.
- Fire Extinguishers.**
Canadian Johns-Manville Co. General Fire Equipment Co. Ormsby, A. B., Ltd. Vogel Co. of Canada, Ltd.
- Fire Escapes.**
Canadian Allis-Chalmers, Ltd. Dennis Wire and Iron Works. Meadows, Geo. B. Co., Ltd. Reid & Brown.
- Fireplace Goods.**
Dennis Wire and Iron Works. Murray-Kay Co., Ltd.
- Fire Proofing.**
Canadian Johns-Manville Co. Dartnell, E. F. Don Valley Brick Works. Noble, Clarence W. Port Credit Brick Co. Pedlar People, The. Trussed Concrete Steel Co.
- Fireproof Steel Doors.**
Dennis Wire and Iron Works. Feather & Roadhouse. Metal Shingle and Siding Co. Mussels Limited. Ormsby, A. B., Ltd. Pedlar People, The. Stinson-Reeb Builders' Supply Co.
- Fireproof Windows.**
Feather & Roadhouse. Galt Art Metal Co. Hobbs Mfg. Co. Metal Shingle and Siding Co. Ormsby, A. B., Ltd. Pedlar People, The. Stinson-Reeb Builders' Supply Co.
- Floors.**
Bird, F. W. & Son. Seaman-Kent Co.
- Furnaces and Ranges.**
Clare Bros., Ltd. Pease Foundry Co., Ltd. Taylor-Forbes Co., Ltd.
- Galvanized Iron Works.**
Metal Shingle and Siding Co. Ormsby, A. B., Ltd. Pedlar People, The. Sheldons Limited.
- Galvanized Iron.**
Leslie & Co., A. C. Metal Shingle and Siding Co. Pedlar People, The.
- Glass.**
Consolidated Plate Glass Co. Hobbs Mfg. Co. Toronto Plate Glass Co.
- Grille Works.**
Dennis Wire and Iron Works. Meadows, Geo. B. Co., Ltd. Taylor, J. & J.
- Hangers.**
Feather & Roadhouse. Ormsby, A. B., Ltd.
- Hardware.**
Canadian Yale & Towne, Ltd. Taylor-Forbes Co., Ltd.
- Hardwood Flooring.**
Canadian Fairbanks-Morse Co.
- Heating Apparatus.**
Clare Bros., Ltd. Dominion Radiator Co. Dunham, C. A. Co. Goldie & McCulloch Co., Ltd. Pease Foundry Co., Ltd. Sheldons Limited. Taylor-Forbes Co., Ltd.
- Heating Engineers and Contractors.**
Sheldons Limited.
- Hoisting Machinery.**
Mussels Limited. Otis-Fensom Elevator Co.
- Hinges.**
Taylor-Forbes Co., Ltd.
- Hydrants.**
McAvity, T. & Sons.
- Iron Doors and Shutters.**
Canadian Ornamental Iron Co. Dennis Wire and Iron Works. Metal Shingle and Siding Co. Taylor, J. & J.
- Iron Stairs.**
Canadian Allis-Chalmers, Ltd. Canadian Ornamental Iron Co. Dennis Wire and Iron Works. Meadows, Geo. B. Co., Ltd.
- Iron Supplies.**
Canadian Ornamental Iron Co. McAvity, T. & Sons.
- Installation.**
Bird, F. W. & Son. Canadian Johns-Manville Co. Seaman-Kent Co.
- Interior Woodwork.**
Seaman-Kent Co.
- Jail Cells and Gates.**
Dennis Wire and Iron Works. Goldie & McCulloch Co., Ltd. Taylor, J. & J.
- Joist Hangers.**
Taylor-Forbes Co., Ltd. Trussed Concrete Steel Co.
- Lamp Standards.**
Canadian Allis-Chalmers, Ltd. Canadian Tungsten Lamp Co. Dennis Wire and Iron Works. Seaman-Kent Co.
- Lath (Metal).**
Galt Art Metal Co. Greening Wire Co., Ltd. Metal Shingle and Siding Co. Noble, Clarence W. Pedlar People, The. Stinson-Reeb Builders' Supply Co. Trussed Concrete Steel Co.
- Laundry Tubs.**
Toronto Laundry Machinery Co.
- Leaded Glass.**
Hobbs Mfg. Co.
- Marble.**
Dartnell, E. F. Dominion Marble Co., Ltd. Missisquoi Marble Co. Robertson Co., James B.
- Metallic Sash.**
Feather & Roadhouse. Hobbs Mfg. Co. Metal Shingle and Siding Co.
- Metal Shingles.**
Galt Art Metal Co. Pedlar People, The.
- Metal Store Fronts.**
Dartnell, E. F. Dennis Wire and Iron Works. Hobbs Mfg. Co. Metal Shingle and Siding Co. Pedlar People, The.

Metal Walls and Ceilings. Feather & Roadhouse. Noble, Clarence W. Metal Shingle and Siding Co. Ormsby, A. B., Ltd. Pedlar People, The.	Porcelain Enamel Baths. Robertson Co., James B. Standard Ideal Co., Ltd. Standard Sanitary Co.	Sheet Metal Workers. Feather & Roadhouse. Galt Art Metal Co. Metal Shingle and Siding Co. Ormsby, A. B., Ltd. Pedlar People, The. Sheldons Limited.	Tile (Floor and Wall). Dartnell, E. F. Don Valley Brick Works.
Municipal Supplies. Mussens Limited.	Radiators. Taylor-Forbes, Ltd.	Shingle Stains. International Varnish Co. Pinchin, Johnson Co. Robertson Co., James B.	Vacuum Heating System. Dunham, C. A. Co.
Non-Conducting Coverings. Ault & Wiborg. Canadian Johns-Manville Co.	Refrigerating Machinery. Linde British Refrigeration Co., Ltd. Linde Canadian Refrigeration Co., Ltd.	Sidewalks, Doors and Grates. Dennis Wire and Iron Works.	Varnishes. Ault & Wiborg Co. Berry Bros., Ltd. Brandram-Henderson Co. Imperial Varnish & Color Co. International Varnish Co. Pinchin, Johnson Co.
Ornamental Iron Work. Canadian Allis-Chalmers, Ltd. Canadian Ornamental Iron Co. Dennis Wire and Iron Works. Meadows, Geo. B. Co., Ltd. Turnbull Elevator Co.	Refrigerator Insulation. Bird, F. W. & Son. Canadian Johns-Manville Co. Metal Shingle and Siding Co.	Sidewalk Lifts. Otis-Fensom Elevator Co.	Vaults and Vault Doors (Fire-proof and Bankers'). Goldie & McCulloch, Ltd. Taylor, J. & J.
Packing (Steam). Canadian Johns-Manville Co.	Radiator Valves. McAvity, T. & Sons.	Slate. Robertson Co., James B.	Valves. Canadian Fairbanks-Morse Co. Dunham, C. A. Co. McAvity, T. & Sons. Robertson Co., James B. Taylor-Forbes Co.
Packing. Canadian Fairbanks-Morse Co. Gutta Percha and Rubber Co. McAvity, T. & Sons.	Reinforced Concrete. Metal Shingle and Siding Co. Noble, Clarence W. Pedlar People, The. Trussed Concrete Steel Co.	Stable Fittings. Dennis Wire and Iron Works.	Ventilators. Feather & Roadhouse. Metal Shingle and Siding Co. Sheldons Limited. Pedlar People, The.
Paints (Steel and Iron). Brandram-Henderson Co. Canadian Bitumastic Enamels Co. Dartnell, E. F. Imperial Varnish & Color Co. International Varnish Co. Pinchin, Johnson Co.	Relief Decoration. Hynes, W. J.	Staff and Stucco Work. Canadian Johns-Manville Co. Hynes, W. J.	Wall Finishes. Berry Bros. Brandram-Henderson Co. Dartnell, E. F. Imperial Paint and Color Co. International Varnish Co. Pinchin, Johnson Co.
Paints and Stains. Berry Bros., Ltd. Brandram-Henderson Co. Canadian Bitumastic Enamels Co. Dartnell, E. F. Imperial Varnish & Color Co. International Varnish Co. Pinchin, Johnson Co. Robertson, James B.	Roofing Paper. Bird, F. W. & Son. Canadian Johns-Manville Co. Metal Shingle and Siding Co. Pedlar People, The.	Steam Appliances. Canadian Fairbanks-Morse Co. International Engineering Co. McAvity, T. & Sons. Sheldons Limited. Taylor-Forbes Co., Ltd.	Wall Hangers. Taylor-Forbes Co.
Perforated Steel. Greening Wire Co., Ltd.	Roofing. Asbestos Mfg. Co. Bird, F. W. & Son. Canadian Johns-Manville Co. Metal Shingle and Siding Co. Patterson Mfg. Co. Pedlar People, The.	Steam and Hot Water Heating. Dunham, C. A. Co. Sheldons Limited. Taylor-Forbes Co., Ltd.	Waterproofing. Ault & Wiborg Co. Bird, F. W. & Son. Canadian Johns-Manville Co. Dartnell, E. F. Mussens Limited. Pinchin, Johnson Co. Stinson-Reeb Builders' Supply Co.
Pipe Covering. Canadian Johns-Manville Co.	Roofing (Slate). Ormsby, A. B., Ltd.	Steel Concrete Construction. Noble, Clarence W. Pedlar People, The. Trussed Concrete Steel Co.	Waterworks Supplies. International Engineering Co. McAvity, T. & Sons. Mussens Limited. Robertson Co., James B. Standard Ideal Co., Ltd.
Pasters. Brandram-Henderson Co. Canadian Johns-Manville Co. Hynes, W. J.	Roofing (Tile). Dartnell, E. F. Metal Shingle and Siding Co. Pedlar People, The.	Steel Doors. Dennis Wire and Iron Works. Feather & Roadhouse. Mussens Limited. Ormsby, A. B., Ltd. Pedlar People, The.	Wheelbarrows. Mussens Limited.
Plaster Corner Beads. Metal Shingle and Siding Co. Pedlar People, The.	Rubber Tiling. Gutta Percha and Rubber Co.	Structural Iron Contractors. Canadian Allis-Chalmers, Ltd. Dennis Wire and Iron Works. Dominion Bridge Co. Reid & Brown. Structural Steel Co., Ltd. Toronto Iron Works.	White Lead, Putty and Oil. Brandram-Henderson Co. International Varnish Co. Pinchin, Johnson Co.
Plate and Window Glass. Consolidated Glass Co. Hobbs Mfg. Co. Toronto Plate Glass Co.	Safes (Fireproof and Bankers'). Canadian Fairbanks-Morse Co. Goldie & McCulloch Co., Ltd. Taylor, J. & J.	Structural Steel. Canadian Allis-Chalmers, Ltd. Dennis Wire and Iron Works. Dominion Bridge Co. Mussens Limited. Reid & Brown. Sheldons Limited. Structural Steel Co., Ltd.	Window Guards. Dennis Wire and Iron Works. Greening Wire Co.
Plumbers' Brass Goods. Canadian Fairbanks-Morse Co. McAvity, T. & Sons. Robertson Co., James B. Standard Ideal Co., Ltd.	Sanitary Plumbing Appliances. Robertson Co., James B. Standard Ideal Co., Ltd. Standard Sanitary Co.	Telephone Systems. Northern Electric & Mfg. Co.	Wire Rope and Fittings. Greening Wire Co., Ltd. Mussens Limited. Otis-Fensom Elevator Co.
Plumbing Fixtures. Robertson Co., James B. Standard Ideal Co. Standard Sanitary Co.	Sand Screens. Greening Wire Co.	Terra Cotta Fireproofing. Dartnell, E. F. Don Valley Brick Works. Missisquoi Marble Co.	
Pneumatic Tools. Mussens Limited.	Shafting, Pulleys and Hangers. Canadian Fairbanks-Morse Co. Goldie & McCulloch Co., Ltd.		
	Sheet Metal. Leslie, A. C. Metal Shingle and Siding Co. Pedlar People, The.		

An Index to the Advertisements

	PAGE		PAGE		PAGE
Albert Manufacturing Company	32	Feather & Roadhouse	52	Murray-Kay Ltd.	36
Allith Mfg. Co., Ltd.	Inside Front Cover	Frid-Lewis Co.	Outside Back Cover	Mussens Limited	4
American Enamel Brick and Tile Co.	28	Galt Art Metal Co.	33	Noble, Clarence W.	47
Asbestos Mfg. Co.	48	General Fire Equipment Co.	53	Northern Electric & Mfg. Co.	16
Ault & Wiborg	22	Gillis & Geoghegan	58	Northwestern Terra Cotta Co.	21
Bird & Sons, F. W.	20	Goldie & McCulloch Co., Ltd.	22	Office Specialty Mfg. Co.	40
Bennett, Robert	Inside Front Cover	Gorham Company	44	Ormsby, Limited, A. B.	33
Berry Bros., Ltd.	51	Goulds Pump Co.	Inside Front Cover	Otis-Fensom Elevator Co.	35
Brandram-Henderson, Ltd.	3	Greening Wire Co.	15	Pedlar People, Ltd., The	13
Burton & Baldwin Mfg. Co.	Inside Front Cover	Gurney Foundry Co., Ltd.	14	Patterson Mfg. Co.	45
Cabot, Samuel, Inc.	49	Gutta Percha & Rubber Co.	53	Pinchin-Johnson Co.	48
Canada Cement Co.	6	Hobbs Mfg. Co., Ltd.	23	Port Credit Brick Co.	47
Canada Crushed Stone Corporation	Inside Front Cover	H. B. Reinforcement	50	Record Foundry and Machine Co.	31
Canadian Alexalite	56	Holmes & Son, Fred	Inside Front Cover	Reid & Brown	42
Canadian Allis-Chalmers, Ltd.	30	Hynes, W. J.	57	R.I.W. Damp Resisting Co.	49
Canadian Bitumastic Enamels Co.	27	Imperial Varnish and Color Co.	Inside Front Cover	Robertson Co., Jas. B.	53
Canadian Fairbanks-Morse Co., Ltd.	24	International Marine Signal Co.	Inside Back Cover	Seaman, Kent Co.	5
Canadian H. W. Johns-Manville Co.	26	International Varnish Co.	29	Sheldons Limited	5
Canadian Ornamental Iron Co.	25	James Smart Mfg. Co., Ltd.	51	Standard Ideal Co.	34
Canadian Pressed Brick Co.	Inside Back Cover	Knight Bros. Co.	Inside Front Cover	Standard Sanitary Co.	18
Canada Supply & Contracting Co.	26	Lautz Co.	54	Star Expansion Bolt Co.	30
Canadian Woodtile Co.	Inside Back Cover	Leslie & Co., Ltd.	58	Steel Co. of Canada, Ltd.	Inside Front Cover
Clare Bros. & Co.	43	Levon Babayan	50	Stinson-Reeb Builders' Supply Co.	19
Clock, E. Howard Co.	Outside Back Cover	Lickley, H. M., Ltd.	51	Stocker, F. Wm., Inc.	52
Conduits Co., Ltd.	Outside Back Cover	Linde Canadian Refrigeration Co.	27	Structural Steel Co.	53
Consolidated P. Glass Co.	Inside Front Cover	Linde Concrete Machinery Co.	7	Taylor-Forbes Co.	10
Contractors Supply Co.	Inside Front Cover	Loomis-Manning Filter Co.	42	Taylor, J. & J.	37
Dancy H. N. & Son	Inside Front Cover	Lord & Burnham Co., Ltd.	8	Toronto Iron Works	Outside Back Cover
Dancy, R. C.	41	Maloney & Co., John	Inside Back Cover	Toronto Laundry Machine Co.	Inside Back Cover
Dartnell, Ltd.	Outside Back Cover	Manitoba Gypsum Co.	56	Toronto Plate Glass Co., Ltd.	55
Dennis Wire and Iron Co.	29	McAvity, T. & Sons, Ltd.	55	Trussed Concrete Steel Co.	12
Dietrich, Ltd.	56	McDougall Caledonian Iron Works Co.	28	Turnbull Elevator Mfg. Co.	54
Dominion Bridge Co.	55	McGuire, W. J., Ltd.	57	Turner, C. A. P.	54
Dominion Marble Co.	46	Meadows Co., Geo. B.	49	Vogel Co. of Canada, Ltd.	Inside Back Cover
Don Valley Brick Works	38, 39	Metal Shingle and Siding Co.	31	Waldon Co., Ltd.	58
Dougall Varnish Co.	57	Missisquoi Marble Co.	57	Wettlaufer Bros.	11
Dunham Radiator Trap	Inside Back Cover				
Empire Mfg. Co.	50				

Dry Pressed Brick

"Canadian" on every Brick

We make a high-grade dry Pressed Brick of a rich red color, they give an unusually elegant appearance to a building, made of the purest shale in the world. Made in and named "Canadian" Popular among architects and contractors.

Correspondence Solicited. Let us send you a sample. Railway shipping facilities of the best.

Canadian Pressed Brick Company Limited

PHONE 423 and 2487

Head Office Room 34 Federal Life Building

HAMILTON, Ontario

"TIME TELLS"

Use the trap that has stood the test and proven its worth by years of continuous service.

Dunham Vacuum Heating Systems

Safeguard the mutual interests of yourself and client. Write for information.

C. A. DUNHAM CO., Limited

Factory and Main Office:

TORONTO

Branches:

Halifax, Montreal, Winnipeg, Calgary, Vancouver.

WOODTILE

"INDESTRUCTIBLE"

Hardwood Flooring

Made in sheets on the END grain of the wood.

Is guaranteed not to warp or sliver.

Different Designs. Prompt Deliveries

Canadian Woodtile Co., Ltd.

83 Jarvis Street - Toronto, Ont.

Western Agents — DOBSON & PERRY,
214 Princess Street, Winnipeg

Laundry Machinery

Complete Plants for all purposes
Write Us, Stating Requirements

THE

Toronto Laundry Machine Co., Limited

TORONTO, CANADA

Agencies at
Montreal, Winnipeg, Vancouver.

John Maloney & Co.

Corner Queen and Dufferin Sts.

WRITE US FOR

Crushed Stone

Shaw Quarry Stone, Rubble and
Cot Lime, Sewer Pipe, Fire Brick
and Common Brick.

Capacity: 200 TONS PER DAY

Office Phone, Park 64
Residence Phone, Park 1040

Toronto

Don't "Burn up Money"

It's Too Hard to Get

THE BEST AUTOMATIC
FIRE SPRINKLER reduces
insurance rates 50% to
80% and protects your
business as well. Write for
information at once to

VOGEL CO. OF CANADA, LTD.

620-622 St. Paul Street
MONTREAL, P.Q.

You can't afford to be without it if you are to continue
in business.

**BEAMS CHANNELS ANGLES
TEES BARS**

STEEL

GIRDERS COLUMNS TRUSSES PLATES

Large tonnage in stock for immediate shipment
Structures designed, fabricated and erected

International Marine Signal Co., Ltd.

OTTAWA, ONTARIO

The
Toronto Iron Works
Limited

Expert Builders of
STEEL PLATE
AND
STRUCTURAL
IRON WORK
OF ALL DESCRIPTIONS

Including
Tanks, Boilers, Stacks,
Standpipes, Flumes,
Blast Furnaces, Etc.

Office and Works:
Foot of Cherry St., Toronto
Phone Main 3274

"GALVADUCT" and "LORICATED"
CONDUITS are

(a) Regularly inspected and labeled under the supervision of Underwriters' Laboratories, (Inc.).

(b) Inspected by Underwriters' Laboratories (Inc.) under the direction of the National Board of Fire Underwriters.

(c) Included in the list of approved Electrical Fittings issued by the Underwriters' National Electric Association.

(d) Inspected and labeled under the direction of the Underwriters' Laboratories (Inc.).

(e) Included in the list of conduits examined under the standard requirements of the National Board of Fire Underwriters by the Underwriters' National Electric Association after exhaustive tests by the Underwriters' Laboratories and approved for use.

CONDUITS COMPANY, LIMITED
TORONTO MONTREAL

FRID-LEWIS CO.
LIMITED

GENERAL CONTRACTORS
and **ENGINEERS**

Head Office
WINNIPEG

BUILDING SUPPLIES

FINE FACE BRICK. Dry Pressed and Plastic. All Colors and Sizes.

"TAPESTRY" BRICK. Red, Grey and Golden.

ENAMELLED BRICK. Stanley Bros.' best English, also American in English and American sizes.

PORCELAIN FACED BRICK, Eggshell finish. White, Grey, Mottled and Variegated.

GLASS BRICK.

FLOOR QUARRIES.

ROOFING TILE.

SANDSTONE.

BEDFORD (INDIANA)

LIMESTONE.

"DARTNELL, LIMITED"

Established 1893

MONTREAL