

Technical and Bibliographic Notes / Notes techniques et bibliographiques

The Institute has attempted to obtain the best original copy available for scanning. Features of this copy which may be bibliographically unique, which may alter any of the images in the reproduction, or which may significantly change the usual method of scanning are checked below.

L'Institut a numérisé le meilleur exemplaire qu'il lui a été possible de se procurer. Les détails de cet exemplaire qui sont peut-être uniques du point de vue bibliographique, qui peuvent modifier une image reproduite, ou qui peuvent exiger une modification dans la méthode normale de numérisation sont indiqués ci-dessous.

- Coloured covers /
Couverture de couleur
- Covers damaged /
Couverture endommagée
- Covers restored and/or laminated /
Couverture restaurée et/ou pelliculée
- Cover title missing /
Le titre de couverture manque
- Coloured maps /
Cartes géographiques en couleur
- Coloured ink (i.e. other than blue or black) /
Encre de couleur (i.e. autre que bleue ou noire)
- Coloured plates and/or illustrations /
Planches et/ou illustrations en couleur
- Bound with other material /
Relié avec d'autres documents
- Only edition available /
Seule édition disponible
- Tight binding may cause shadows or distortion
along interior margin / La reliure serrée peut
causer de l'ombre ou de la distorsion le long de la
marge intérieure.
- Additional comments /
Commentaires supplémentaires:

Continuous pagination.

- Coloured pages / Pages de couleur
- Pages damaged / Pages endommagées
- Pages restored and/or laminated /
Pages restaurées et/ou pelliculées
- Pages discoloured, stained or foxed/
Pages décolorées, tachetées ou piquées
- Pages detached / Pages détachées
- Showthrough / Transparence
- Quality of print varies /
Qualité inégale de l'impression
- Includes supplementary materials /
Comprend du matériel supplémentaire
- Blank leaves added during restorations may
appear within the text. Whenever possible, these
have been omitted from scanning / Il se peut que
certaines pages blanches ajoutées lors d'une
restauration apparaissent dans le texte, mais,
lorsque cela était possible, ces pages n'ont pas
été numérisées.

THE LINCOLN REFRIGERATOR CO., LTD.
301 ST. JAMES ST., MONTREAL.
Sole Manufacturers
Cold-Air-Circulation System.

Over 3,200 Machines Sold.
Special Machines for DAIRIES, BUTCHERS, Etc.
WRITE FOR INFORMATION.

723

THE CANADIAN
JOURNAL OF COMMERCE
FINANCE AND INSURANCE REVIEW.

Vol. 51. No. 11.
NEW SERIES.

MONTREAL, FRIDAY, SEPTEMBER 14, 1900.

M. S. FOLEY,
EDITOR AND PROPRIETOR.

Leading Wholesale Houses.

MCINTYRE SON & CO.,

MONTREAL,
IMPORTERS of DRY GOODS.

DRESS GOODS,
SILKS,
LINENS,
SMALL WARES,

TREFOUSSE KID GLOVES,
ROUILLON KID GLOVES.

13 VICTORIA SQUARE.

THE CANADIAN . . .
JOURNAL of COMMERCE

Do you want any Printing
this week? Our Job Depart-
ment has every facility for
turning out work promptly.
Telephone, Main 238.

171 ST. JAMES STREET,
MONTREAL.

JAMES CORISTINE & Co.
(LTD.)

Manufacturers and Importers of

**Hats
Caps
and
Furs**

469-475 ST. PAUL ST.,
MONTREAL.



BY BOAT.—Take the RICHELIEU & ONTARIO
NAV. CO'S Steamer "BERTHIER" at Bone-
cour Market Wharf, Montreal, Tuesdays and
Fridays at 1 p.m., connecting at Sorel with Steam-
er "SOREL," arriving at Abenakis Springs at 7
p.m. Return ticket by boat from Montreal, good
for the season at \$2.00.

DAILY TRAINS.—The So. Shore Ry. runs direct
to YAMASKA, nearest Ry. Sta. to ABENAKIS
SPRINGS. Abenakis Hotel bus meets each train
on arrival, five miles distance.

For full particulars write

R. G. KIMPTON, Manager.

Abenakis Springs Hotel Company,
ABENAKIS SPRINGS.

The only water bottled at Springs.

X The following Brands
Manufactured by . . . X

THE American Tobacco Co.
OF CANADA, Limited,

Are sold by all the Leading Wholesale
Houses . . .

CUT TOBACCOES.

Old Chum,
Seal of North Carolina,
Old Gold.

CIGARETTES
Richmond Straight Cut,
Sweet Caporal,
Athlete, Derby.

MARK FISHER SONS
AND COMPANY,
Merchant Tailors and
Woolen Buyers

will find our Stock replete with all the
Latest Novelties selected in the Home
and Foreign Markets.

We have never shown a more extensive
line of . . .

STAPLE WOOLLENS
than we are doing at present.

Our Tailors' Trimming Dep't
is also more than usually complete.

Mark Fisher, Sons & Co.,
VICTORIA SQ., - MONTREAL

Leading Wholesale Houses.

The * * *

Jas. Walker
Hardware Co.,
Limited.

234-236 St. James Street,
MONTREAL.

Builders and
General Hardware.
Wholesale and Retail.

PREPARE FOR THE FALL.

THE best way to prepare for the fall
trade is to wait until you see our
line, and then buy from us. It will be
the best line we ever put out for the

DRUGGIST, TOY MAN,
FANCY GOODS MAN, CROCKERY MAN,
STATIONER, JEWELLER,
OR THE GENERAL STOREKEEPER,

So wait for our Traveller or Catalogue.
CATALOGUE will be ready for mailing about
August 1st.

The H. A. Nelson & Sons Co'y, Ltd.,
MONTREAL, QUE.

BLACK DIAMOND
FILE WORKS.

Est. 1863. Inc. 1895.



HIGHEST AWARDS at TWELVE
International Expositions.

SPECIAL PRIZE,
GOLD MEDAL,
AT ATLANTA, 1895.

G. & H. BARNETT COMPANY,
PHILADELPHIA, PA.

The Chartered Banks.

The Chartered Banks.

The Chartered Banks.

THE CANADIAN BANK OF COMMERCE

HEAD OFFICE, - TORONTO.
Paid-up Capital, - \$6,000,000
Rest, - 1,250,000

DIRECTORS:
HON. GEO. A. COX, President.
ROBERT KILGOUR, Esq., Vice-President.
Jas. Crathern, Esq., W. B. Hamilton, Esq.,
John Hoskin, Esq., Q. C., LL. D., Matthew
Leggat, Esq., J. W. Flavelle, Esq., W. E. H.
Massey, Esq., A. Kingman, Esq.
B. E. WALKER, General Manager.
J. H. PLUMMER, Ass't General Manager.
A. H. Ireland, Inspector and Supt. of Branches.

BRANCHES OF THE BANK IN CANADA.

ONTARIO:
Ayr Simcoe
Barrie Dundas
Belleville Ottawa
Berlin Paris
Fort Frances Parkhill
Blenheim Galt
Peterboro Toronto Jc.
Brantford Goderich Port Perry Walkerton
Cayuga Guelph St. Catharins Walkerville
Chatham Hamilton Sarnia Waterloo
Collingwood London Sit. Ste. Marie Windsor
Dresden Orangeville Seaforth Woodstock

QUEBEC:
Montreal
YRON DISTRICT:
Dawson
White Horse.

BRITISH COLUMBIA:
Atlin Fort Steele
Cranbrook Greenwood
Fernie Vancouver

IN THE UNITED STATES:

New York, New Orleans, Seattle, Wash, Skagway, Alaska.
Bankers in Great Britain:
The Bank of Scotland - London.
Correspondents: India, China and Japan—The Chartered Bk of India, Australia & China, Germany, The Deutsche Bk; France—Lazard Freres & Cie., Paris; Belgium—J. Mathieu & Fils, Brussels; Holland—Disconto Maatschappij; Australia & New Zealand—The Union Bk. of Australia, Limited; South Africa—Bank of Africa, Limited, Standard Bank of South Africa, Limited; South America—London and Brazilian Bank, Ltd.; British Bank of South America, Limited; Mexico—Banco de Londres y Mexico; Bermuda—The Bk. of Bermuda, Hamilton; West Indies—Bank of Nova Scotia, Kingston, Jamaica; Colonial Bank and Branches; British Columbia—Bank of British Columbia; San Francisco—Bank of British Columbia; New York—The Am. Ex. National Bank; Chicago—The North-Western Nat'l Bank.

Traders Bank of Canada

(Incorporated by Act of Parliament 1885).
Authorized Capital .. \$1,000,000
Capital Paid Up, .. 1,000,000
Reserve Fund, .. 150,000

Board of Directors:
C. D. Warren, Esq., President.
John Drynan, Esq., Vice-President.
W. J. THOMAS, Esq., C. KLOEFFER, Esq., M. P.
J. H. BRATBY, Esq., Guelph.
of Thorold. Geo. H. TUCKETT, Esq.,
Hamilton.

Head Office, Toronto.
H. S. STRATHY, General Manager.
J. A. M. ALLEY, Inspector.

BRANCHES:
Arthur, Ont., Hamilton, Sarnia,
Aylmer, Ingersoll, Sault Ste. Marie,
Burlington, Leamington, Strathroy,
Brantford, Newcastle, St. Mary's,
Dutton, North Bay, Sturgeon Falls,
Elmira, Orillia, Sudbury,
Glencoe, Port Hope, Tilsonburg,
Guelph, Ridgetown Windsor.

BANKERS
Great Britain—The National Bank of Scotland
New York—The American Exchange Nat. Bank.
Montreal—The Quebec Bank.

BANQUE D'HOCHELAGA.

Capital Paid-Up, - \$1,500,000.
Reserve Fund, - 680,000.

DIRECTORS:
F. X. St. CHARLES, President.
Hon. J. D. ROLLAND, M.P. Vice-Pres.
M. J. A. FRENDEBERG, Manager
C. A. GIROUX, Assistant Manager
O. E. DONAIS, Inspector

Head Office, Montreal.
BRANCHES: Joliette, P. Q.; Louiseville, P. Q.; Quebec, Sorel, P. Q.; Sherbrooke, P. Q.; Three Rivers, P. Q.; Valleyfield, P. Q.; Vankeleek Hill, Ont.; Winnipeg, Man.; Montreal, 1388 St. Catherine St. E., 1756 St. Catherine St. C., 2304 Notre Dame St. W.
CORRESPONDENTS—London, Eng.—The Clydesdale Bank (Limited), Credit Lyonnais, Credit Industriel et Commercial, Comptoir National d'Escompte de Paris, Paris, France—Credit Lyonnais, Credit Industriel et Commercial, Comptoir National d'Escompte de Paris, Societe Generale, Brussels, Belgium—Credit Lyonnais, Vienna, Austria—Banque Imperiale-Royale Priv. des Pays Autrichiens, Berlin, Germany—Deutsche Bank, New York—National City Bank, National Park Bank, Importers and Traders' National Bank, Messrs. Ladenburg, Thalmann & Co., and M. H. Heidelbach, Ickelheimer & Co. Merchants' National Bk. of N. Y., Boston—National Bank of Redemption, Third National Bank, Chicago—National Live Stock Bank, Illinois Trust and Savings Bank.
Collections made throughout Canada at the cheapest rates. Letters of credit issued available in all parts of the world. Interest on Deposits allowed in Savings Department.

BANK OF HAMILTON.

CAPITAL paid up.....\$1,708,312
RESERVE FUND.....1,234,119
HEAD OFFICE HAMILTON.

Directors:
JOHN STUART, President
A. G. RAMSAY, Vice-President
John Proctor, Geo Roach,
Wm. Gibson, M.P., A. T. Wood, M.P.,
A. B. Lee, Toronto.)
J. TURNBULL, Cashier.

H. S. STEVEN, Assistant Cashier.
AGENCIES:
Berlin, Hamiota, Man. Palmerston,
Blyth, Jarvis, Plum Coules, M.
Brandon, Man. Listowel, Port Elgin,
Carman, Man. Lucknow, Simcoe,
Chesley, Manitow, Man. Southampton,
Delhi, Milton, Toronto,
Pundas, Morden, Man. Vancouver, B.C.
Georgetown, Niagara Falls, Wingham,
Grimsby, Orangeville, Winkler, Man.
Hamilton, E. End Owen Sound, Winnipeg, Man.
Barton St.

British Correspondents:—National Provincial Bank of England [Ltd.] London.
American Correspondents:—New York—Fourth National Bk. and Hanover National Bk. Boston—International Trust Co. Buffalo—Marine Bank, Chicago—Union National Bank, Detroit—Detroit National Bank, Kansas City—National Bank of Commerce, St. Louis—National Bank of Commerce.

Eastern Townships Bank.

Authorized Capital.....\$1,500,000
Capital Paid-Up.....1,500,000
Reserve Fund.....900,000

BOARD OF DIRECTORS:
R. W. HENKKE, President.
Hon. M. H. COCHRANE, Vice-President.
Israel Wood, J. N. Galer, H. B. Brown,
N. W. Thomas, J. S. Mitchell, G. Stevens,
C. H. KATHAN.

HEAD OFFICE, SHERBROOKE, Que.
Wm. FARWELL, General Manager.
Branches: Bedford, Cookscook, Cowansville,
Granby, Huntington, Magog, Ormstown, Richmond, Stanstead, St. Hyacinthe, Waterloo, Grand Forks, B. C.
Correspondents:
Montreal—Bank of Montreal.
London, England, National Bank of Scotland.
Boston—National Exchange Bank.
New York—National Park Bank.
Collections made at all accessible points and promptly remitted for.

THE DOMINION BANK

Capital, \$1,500,000 | Reserve Fund, \$1,500,000
DIRECTORS:
Hon. Sir. FRANK SMITH, President.
E. B. OSLER, Vice-President.
Wm. Ince, Timothy Eston, W. R. Brock,
A. W. Austin, Willmot D. Matthews.

HEAD OFFICE, TORONTO.
Agencies: Brampton, Belleville, Cobourg, Guelph, Huntsville, Lindsay, Napanee, Oshawa, Orillia, Seaford, Uxbridge, Whitby, Toronto, Queen St. W. cor. Esther; Dundas St., cor. Queen; Spadina Ave. cor. College St.; Sherbourne St., cor. Queen; Market Branch, cor. King and Jarvis Sts; Montreal, Que.; Winnipeg, Man.
Drafts on all parts of the United States, Great Britain and the Continent of Europe bought and sold. Letters of Credit issued available in all parts of Europe, China, Japan and the West Indies.
T. G. BROUGH, Gen. Manager.

The Standard Bank of Canada

Capital Paid-up, - \$1,000,000
Reserve Fund - 700,000

HEAD OFFICE, TORONTO.
DIRECTORS:
W. F. COWAN, President.
JOHN BURNS, Vice-President.
W. F. Allan, Fred. Wyld,
T. R. Wood, A. J. Somerville

AGENCIES:
Alisa Craig, Cannington, Kingston,
Bowmanville, Chatham, Markham,
Brantford, Colborne, Parkdale, Toronto
Bradford, Durham, Picton,
Brighton, Forest, Richmond Hill,
Brussels, Harriston, Stouffville.
BANKERS:
New York—Importers and Traders National Bank
Montreal—Can. Bank of Commerce.
London, England—National Bank of Scotland.
All banking business promptly attended to. Correspondence solicited.
GEO. P. REID, General Manager

BANK OF OTTAWA.

Capital subscribed \$1,994,900
Capital paid up \$1,731,030
Rest \$1,403,310

DIRECTORS:
CHARLES MAGEE, President.
GEORGE HAY, Esq., Vice-President.
Hon. Geo. Bryson, Jr., M. L. C., Alex. Fraser,
John Mather, David MacLaren, D. Murphy,
George Hay, Charles Magee.
Branches:—Alexandria, Arnprior, Avonmore, Bracebridge, Carleton Place, Dauphin, M., Hawkesbury, Keewatin, Kemptonville, Lachute, Lanark, Mattawa, Parry Sound, Pembroke, Port. la Prairie, Man., Bank St., Rideau St., Ottawa; Rat Portage, Renfrew, Smith's Falls, Toronto, Vankeleek Hill, Ont.; Winnipeg, Man.; Montreal, Que.; Hull, Que.
GEO. BURN, General Manager
D. M. FINNIE, Local Manager

UNION BANK OF CANADA

Capital Paid-up, - \$2,000,000
Rest, - 500,000
HEAD OFFICE, QUEBEC

Board of Directors.
ANDREW THOMSON, Esq., President.
JAMES KING, Esq., M.P.P., Vice-Pres.
D. C. THOMSON, Esq., E. J. Hale, Esq.
Ed. Giroux, Esq., Hon. John Sharples,
Wm. Price, Esq.
E. E. Webb, Gen. Manager
J. G. Billest, Inspector
F. W. S. Crispo, Asst. Inspector

Branches:
Alexandria, Ont. Indian Hd. n. w. r. Pincher Creek, N.W.T.
Bolesvain, Man. Killarney, Man. N.W.T.
Calgary, n.w.t. Lethbridge, n.w.t. Quebec, Que.
Carberry, Man. Macleod, n.w.t. do St. Louis St.
Carleton Place, O. Manitoa, Man. Regina, n.w.r.
Carman, Man. Merriville, Ont. Shelburne, Ont.
Crystal City, M. Melita, Man. Smith's Falls, O.
Deloraine, Man. Minedosa, Man. Souris, Man.
Glenboro, Man. Montreal, Que. Toronto, Man.
Gretna, Man. Moosomin, N.W.T. Virden, Man.
Hamiota, Man. Moose Jaw, n.w.r. Wawanessa, Man.
Hartney, Man. Morden, Man. Wlarton, Ont.
Hastings, Ont. Neepawa, Man. Winchester, Ont.
Holland, Man. Norwood, Ont. Winnipeg, Man.
Yorkton, N. W. T.

Foreign Agents:
London, Parr's Bank, Limited
Liverpool, " "
New York, National Park Bank.
Minneapolis, National Bank of Commerce,
St. Paul, St. Paul National Bank.
Great Falls, Mont. First National Bank,
Chicago, Ill. Commercial National Bank,
Buffalo, N. Y. The City National Bank,
Detroit, Mich. First National Bank

THE QUEBEC BANK.

HEAD OFFICE, QUEBEC
Founded 1818 Incorporated 1822
CAPITAL AUTHORIZED \$3,000,000
PAID-UP 2,500,000
REST 700,000

DIRECTORS:
JOHN BREAKLEY, President.
JOHN T. ROSS, Vice-President.
Gaspard Lemoine, W. A. Marsh, Vesey Boswell,
F. Billingsley, C. F. Smith,
THOMAS McDUGALL, Gen. Manager.

Branches:
Quebec, St. Peter St. Pembroke Ont.
do Upper Town. Throld Ont.
do St. Roch. Three Rivers, Que.
Montreal, St. James St. Toronto, Ont.
do St. Catherine St. E. St. George, Beauce, Q.
Ottawa, Ont. St. Henry, Que.
Thetford Mines, Que. Victoriaville, Que.

Agents:
London, Eng., Bank of Scotland,
Boston, National Bk. of the Republic.
New York, U.S.A. Agts. Bk. of Brit. North Amer.
do Hanover National Bank.

HALIFAX BANKING CO.

Incorporated 1872.
Capital Paid-Up, .. \$500,000
Reserve Fund, .. 400,000
HEAD OFFICE, HALIFAX, N.S.

DIRECTORS:
ROBIE UNLACK, President.
C. W. ANDERSON, Vice-President.
JOHN MACNAE, W. J. G. THOMSON, W. N. WICKWIRE,
H. N. WALLACE, Cashier,
A. ALLAN, Inspector.

AGENCIES:—Nova Scotia: Halifax, Amherst, Antigonish, Barrington, Bridgewater, Canisling, Lockport, Lunenburg, Middleton, New Glasgow, Parrabrook, Shelburne, Springhill, Truro, Windsor.
New Brunswick: Sackville, St. John.
CORRESPONDENTS:—Dominion of Can.—Molson's Bank and Branches, New York—Fourth National Bank, Boston—Suffolk National Bank London, England—Parr's Bank, Limited.

BANK OF NOVA SCOTIA.

INCORPORATED 1832.
Capital Paid-up.....\$1,828,200.00
Reserve Fund.....2,243,030.86

Head Office, - HALIFAX, N.S.
DIRECTORS:
JOHN Y. PAYZANT, President
CHARLES ARCHIBALD, Vice-President
R. L. BORDEN, J. WALTER ALLISON
Geo. S. CAMPBELL, Hector MOLYNEUX.

General Office, - TORONTO, Ont.
H. C. McLEOD, Gen. Manager.
D. WATERS, Chief Insp'r. GEO. SANDERSON, Insp'r.
BRANCHES:
In Nova Scotia—Amherst, Annapolis, Bridgetown Digby, Kentville, Liverpool, New Glasgow, North Sydney, Oxford, Pictou, Stellarton, Westville (sub. to Stellarton), Yarmouth.
In New Brunswick—Campbellton, Chatham, Fredericton, Moncton, Newcastle, St. John, St. Stephen, St. Andrews (sub. to St. Stephen), Sussex, Woodstock.
In P. E. Island—Charlottetown and Summerside, In Quebec—Montreal and Paspébeac.
In Ontario—Almonte, Arnprior, Berlin, Toronto, In Manitoba—Winnipeg.
In Newfoundland—St. John's and Harbor Grace.
In West Indies—Kingston, Jamaica.
In United States—Boston, Mass.; Calais, Maine, Chicago, Ill.

The Chartered Banks.

Imperial Bank of Canada.

Capital \$2,500,000
Reserve 1,700,000

DIRECTORS.

H. S. HOWLAND, President.
T. R. MERRITT, Vice-President.
Wm. Ramsay, Robert Jaffray,
T. Sutherland Stayner, Elias Rogers, Wm. Hendrie.
HEAD OFFICE, TORONTO.
D. R. WILKIE, General Manager.

BRANCHES IN ONTARIO.

Essex, Listowel, St. Catharines,
Fergus, Niagara Falls, Saint Ste. Marie
Galt, Ottawa, St. Thomas,
Hamilton, Port Colborne, Toronto,
Ingersoll, Rat Portage, Welland,
Woodstock.

BRANCH IN QUEBEC.—Montreal.

BRANCHES IN NORTH WEST AND BRITISH COLUMBIA.

Brandon, Man. Prince Albert, Sask.
Calgary, Alta. Revelstoke, B.C.
Edmonton, Alta. Strathcona, Alta.
Golden, B.C. Vancouver, B.C.
Nelson, B.C. Winnipeg, Man.
Portage La Prairie, Man.

AGENTS.—London, Eng., Lloyd's Bank, Ltd.,
New York, Bank of Montreal, Bank of America.
The Imperial Bank is prepared to issue letters of
credit negotiable at any of the branches of the
Standard Bank of South Africa, Ltd., Transvaal
Cape Colony, Natal, Rhodesia.

La Banque Nationale.

HEAD OFFICE, QUEBEC.

Capital Paid-Up, \$1,200,000
Reserve, 200,000

DIRECTORS:

R. AUDETTE, Esq., President.
A. B. DUPUIS, Esq., Vice-President
Hon. Judge Chauveau, V. Chateaufort, Esq.,
N. Rioux, Esq., N. Fortier, Esq.,
J. B. Laliberté, Esq.,
P. LAFRANCE, Manager. N. LAVOIE, Inspector.

BRANCHES:

Quebec, (St. Roch) St. Francois, Beauce, P.Q.
do (St. Johns St.) St. Marie, do
Montreal, Chicoutimi, P.Q.,
Ottawa, Ont., Roberval, P.Q.,
Sherbrooke, P.Q., St. Hyacinthe, P.Q.,
Joliette, P.Q., St. Johns, P.Q.,
Murray Bay, P.Q., Rimouski, P.Q.,
Montmagny, P.Q., Fraserville, P.Q.
St. Castinir, P.Q.

Agents—England—The National Bank of Scot-
land, London. France—Credit Lyonnais, Paris and
Branches. United States—The National Bank of
the Republic, New York; Shoe and Leather
National Bank, Boston, Mass.

Prompt attention given to collections.
Correspondence respectfully solicited.

Union Bank of Halifax.

INCORPORATED 1858.

Capital Authorized, \$1,500,000
Capital Paid up, 650,000
Reserve, 350,000

DIRECTORS.

WM. ROBERTSON, Esq., President.
WM. ROCHE, Esq., Vice-President.
C. C. BLACKADAR, Esq., J. H. SYMONS, Esq.,
G. MITCHELL, Esq., M. P. P., E. G. SMITH, Esq.

HEAD OFFICE: HALIFAX, N.S.

E. L. THORNE, Genl. Mgr.,
C. N. S. STRICKLAND, Mgr. W. C. HARVEY Acct.

BRANCHES:

Annapolis, N.S., E. D. Arnaud, Man ger.
Bridgetown, N.S., N. R. Burrows, "
Barrington Passage, N.S. } C. Robertson, "
Clarke's Harbour, N.S., } F. O. Robertson, "
Dartmouth, N.S., J. W. Ryan, "
Glace Bay, N.S., E. D. Arnaud, Act. Mgr.
Granville Ferry, A. D. MacRae, Mgr.
Kentville, N.S., N. R. Burrows, Act. Mgr.
Lawrencetown, N.S., E. R. Mulhall, Mgr.
Liverpool, N.S., R. C. Wright, "
New Glasgow, N.S., C. W. Frazee, "
North Sydney, C.B., W. R. Montgomery, Mgr.
Sherbrooke, N.S., C. A. Gray, "
St. Peters, C.B., H. W. Jullion, "
Sydney, C.B., J. D. Leavitt, "
Wolfville, N.S.,

CORRESPONDENTS:

Bank of Toronto and Branches, Canada.
National Bank of Commerce, New York.
Merchants' National Bank, Boston.
London & Westminster Bank, Lt. London, Eng.
Bank of New Brunswick, St. John, N.B.
Merchants' Bank of Halifax, St. John's, Nfld.
Interest allowed on Deposit Receipts and De-
posits in Savings Bank Department.
Collections receive immediate attention and
prompt returns made

Business Founded 1795.

American Bank Note Company.

78 to 86 TRINITY PLACE, NEW YORK.

ENGRAVERS AND PRINTERS OF

Bank Notes. Share Certificates
Bonds for Governments and
Corporations, Drafts, Checks,
Bills of Exchange,
Postage and Revenue Stamps
from Steel Plates.

With Special Safeguards to Prevent Counterfeiting.
JAMES MACDONOUGH, President.
AUGUSTUS D. SHEPARD, Vice-President.
THEO. H. FREELAND, Vice Pres. and Treas.
JOHN E. CURRIER, Secretary.
J. KIRKLAND MYERS, Ass't Treas.
F. RAYDON MYERS, Ass't Sec'y.

Loan Societies.

THE CENTRAL CANADA

LOAN & SAVINGS COMPANY,
26 King St. East, Toronto.

Notice is hereby given that a Quarterly Dividend
for the three (3) months ending September 30th, at
the rate of six per cent. (6%) per annum, has this
day been declared upon the Capital Stock of this
institution, and that the same will be payable at the
offices of the Company in this city on and after
OCTOBER 1st, 1900.

The transfer books will be closed from the 20th
to the 30th September, both days inclusive.
By order of the Board,
E. R. WOOD,
Man. Director.

Toronto, Sept. 7, 1900.

The Dominion Savings & Investment Society

London, Canada.

Capital Subscribed, \$1,000,000 0
" Paid-Up, 932,474 97
Total Assets, 2,541,274 27

ROBERT REID, Collector of Customs, President.
T. H. PURDUM, Barrister, Inspecting Director.
NATHANIEL MILLS, Manager.

THE HAMILTON PROVIDENT AND LOAN SOCIETY

President, A. T. WOOD, Esq., M.P.
Vice-President, ALEXANDER TURNER, Esq.

Capital Subscribed, \$1,500,000.00
Capital Paid-Up, 1,100,000.00
Reserve and Surplus Funds, 345,824.60

Debentures issued for 1, 2 or 3 years. Interest
payable half-yearly at the highest current rate.
Executors and Trustees are authorized by law to
invest in Debentures of this Society.

Head Office—King St., Hamilton.
C. FERRIE, Treasurer.

Have You

Anything to place before the drug trade
of Canada? Write to us for rates. Read
what a New York publication says about
the Montreal Pharmaceutical Journal:

New York, April 29th, 1898.

"In all British North America, consisting of
British Columbia, Manitoba, New Brunswick,
Northwest Territories, Nova Scotia, Ontario, Prince
Edward Island, Quebec and Newfoundland, the
largest circulation credited to any publication de-
voted to drugs, chemicals, pharmacy, paints, per-
fumery and soap is accorded to the Pharmaceutical
Journal, a monthly, published at Montreal, Que.,
and the publishers will guarantee the accuracy of
the circulation rating accorded to this paper by a
reward of one hundred dollars payable to the first
person who successfully assails it."

Address all communications,

Montreal Pharmaceutical Journal,

53 St. Sulpice St. MONTREAL

ULD. PERRAULT

General Binder

Blank Book Maker. Ruling, Paging, Perforating,
&c. All library books and other sets promptly
attended to.

40 Place Jacques Cartier, Montreal.

EPPS'S COCOA

GRATEFUL COMFORTING
Distinguished everywhere for
Delicacy of Flavour, Superior
Quality, and highly Nutritive
Properties. Specially grateful
and comforting to the nervous
and dyspeptic. Sold only in 1/4-
lb. tins, labelled JAMES EPPS
& Co., Ltd., Homoeopathic
Chemists, London, England.

BREAKFAST SUPPER

EPPS'S COCOA

Oceanic Steamships.

ALLAN LINE

ST. LAWRENCE ROUTE.

Montreal, Quebec and Liverpool.

NEW STEAMERS.

S.S. Bavarian.....10,376 tons, Twin Screws
S.S. Tunisian10,500 tons, Twin Screws
Sicilian, 8,000 tons. Corinthian, 8,000 tons.

From From From
Liverpool, Steamer, Montreal, Quebec.

6 Sept. Corinthian...22 Sept. 9 a.m. 22 Sept 6 p.m.
13 " Parisian...29 " 5 a.m. 29 " 4 p.m.
27 " Tunisian...12 Oct. 5 a.m. 13 Oct. 6 p.m.
4 Oct. Numidian 20 " 6 a.m. 20 " 4 p.m.
11 " Corinthian. 27 " 6 a.m. 20 " 4 p.m.

The new steamers Tunisian and Bavarian are the
largest, finest and fastest vessels ever built for the
St. Lawrence route.

The Saloons and Staterooms are in the central
part where least motion is felt. Electricity is used
for lighting the ships throughout, the lights being
at the command of the passengers at any hour of the
night. Music rooms and smoking room on the
promenade deck. The Saloons and Staterooms are
heated by steam.

RATES OF PASSAGE.—Cabin: \$50.00 and up-
wards. A reduction is made on Round Trip
Tickets, except on lowest rate.

Second Cabin—To Liverpool, London or Lon-
donderry. \$35 to \$40 Single; \$65.50 to \$76 Return.
Steerage—To Liverpool, London, Glasgow, Bel-
fast or Londonderry, including every requisite for
the voyage, \$23.50.

Glasgow, and New York Service calling at Londonderry.

From New Pier foot of W. 21st Street, New York
From From
Glasgow. Steamships New York.

30 Aug. Californian.....15 Sept., 9 a.m.
6 Sept. Laurentian.....22 " 9 a.m.
13 Sept. Sardinian 29 " 1 p.m.

Rates: First Cabin, \$40 to \$60 Single,
\$80 to \$108.00 Return. Second Cabin, \$30
Single, \$60 Return. Steerage to Glasgow,
Belfast or Londonderry \$23.50

Outfit for Steerage passengers furnished free.

The Steamers employed on these services are not
surpassed for accommodation for all classes of
passengers.

For further information apply to
H. & A. ALLAN,
55 Common St., Montreal.

The ROYAL TRUST COY

...MONTREAL...

Capital Subscribed, \$500,000 00
Capital Paid Up, \$250,000 00

PRESIDENT.

RIGHT HON. LORD STRATHCONA AND MOUNT
ROYAL, G.C.M.G.

VICE-PRESIDENT:

HON. GEORGE A. DRUMMOND.

DIRECTORS:

R. B. Angus, Sir William C.
E. S. Clouston, Macdonald,
A. E. Gault, A. Macnider,
E. B. Greenshield, H. V. Meredith,
C. M. Hays, A. T. Paterson,
C. R. Hosmer, James Ross,
T. G. Shaughnessy,

Sir William C. Van Horne, K.C.M.G.
Temporary Offices—Savings Department,
Bank of Montreal, St. James Street, Montreal.

Bankers—The Bank of Montreal.
The Company is authorized to act as Trustee,
Executor, Assignee, etc., to manage estates, to
counterfeit and issue bonds, to act as judicial
surety-security in Appeal, etc., and as Transfer
Agent and Registrar of Shares; and to accept any
Financial Agency.

The Company will act as Agent and Attorney
for executors already acting.
Solicitors and notaries placing business with
the Company are retained to do the legal work in
connection with such business.

Legal.

Toronto, Ont.

JONES BROS. & MACKENZIE,
Barristers & Solicitors,
Canada Permanent Chambers, Toronto.
OLAFSON JONES, BEVERLY JONES,
GEO. A. MACKENZIE, G. J. LEONARD.
English Agent: JONAS AP JONES,
99 Cannon St., London,
Commissioner for N. Y., Illinois and other States

A J. G. MACGHEEN,
Barrister and Attorney-at-Law,
Notary Public, etc.,
MacDonald's Block, Sydney,
Cape Breton, Nova Scotia.
Real Estate and Commercial Law
receive Special Attention.

THE JOURNAL OF COMMERCE
 FINANCE AND INSURANCE REVIEW

DEVOTED TO
 Commerce, Finance, Insurance, Railways,
 Manufacturing, Mining and Joint
 Stock Enterprises.

ISSUED EVERY FRIDAY MORNING

SUBSCRIPTION.

Montreal Subscribers, \$3 a year
 Mail Subscribers to any other part of
 Canada, \$2 a year
 British Subscribers, 21 Stg.
 American, \$3 a year
 Single Copies, 10c. each

Editorial and Business Offices:

Nos. 171 and 173 St. James Street,
 Head of St. John Street,
 MONTREAL.

M. S. FOLEY, Editor, Publisher and Proprietor.

We do not undertake to return unused manuscripts.

The Editor cannot under any circumstances undertake to return unused manuscripts, or enter into any correspondence concerning it.

HON. SENATOR L. J. FORGET. R. FORGET.

L. J. FORGET & CO.

STOCK BROKERS,

Members of the Montreal Stock Exchange.

1713 and 1715 Notre Dame Street,
 MONTREAL.

Telephone 15. P. O. Box 398.

BURNETT & CO.,
 STOCK BROKERS.

Members Montreal Stock Exchange.

12 St. Sacrament Street
 MONTREAL, QUE.

Correspondents in New York, Chicago and
 London, England.

Telephone Main 2232.

WILSON & GILLESPIE,
 STOCK BROKERS.

13 Hospital Street,
 ... MONTREAL.

ANDREW A. WILSON,
 Member Montreal Stock Exchange
 P. GILLESPIE.

P. O. Box 1167. Bell Tel. Main 2569.

New York Correspondents:
 Henry Clews & Co.

Legal.

GIBBONS, MULKERN & HARPER,
 Barristers, Attorneys, &c.
 Office: Corner Richmond and Carling Sts.
 GEO. G. GIBBONS, Q.C., P. MULKERN,
 FRED. F. HARPER

Montreal.

MACMASTER & MACLENNAN.
 Advocates, Barristers, &c.
 Donald Macmaster, Q.C., D.C.L.
 F. S. Maclellan B.C.L.
 Rooms 47, 49 & 50 Temple Building
 195 St. James St.

McGIBBON, CASGRAIN,
RYAN AND MITCHELL,
 ADVOCATES, BARRISTERS, ETC.
 Canada Life Building, Montreal, Canada.

Commissioners for State of New York, U.S.A.,
 Provinces of Quebec, Ontario, Manitoba, British
 Columbia, Nova Scotia and New Brunswick.
 R.D. McGIBBON, Q.C. TH. CHASE-CASGRAIN, Q.C., M.P.
 FRANK C. RYAN. VICTOR E. MITCHELL.
 EDOUARD SURVEYEUR.

Legal.

BROSSEAU, LAJOIE & LACOSTE,
 Advocates.
 Banque Jacques Cartier B'dg., 7 Place d'Armes,
 T. BROSSEAU, LL.B. Montreal.
 H. GERIN-LAJOIE, LL.L., PAUL LACOSTE, LL.L.

Kingston, Ont.

SMYTHE & LYON,
 Barristers, Solicitors, &c.,
 H. H. SMYTHE, LL.D., Q.C. H. I. LYON.

Seaforth, Ont.

McCAUGHEY & HOLMESTED,
 Barristers, &c.

London, Ont.

W. H. BARTRAM,
 Barrister, Solicitor, Notary, &c.
 OFFICE: 99 DUNDAS STREET WEST.

Legal Directory.

Price of Admission to this Directory is
 \$10 per annum.

ONTARIO.

ARNPRIORThompson & Hunt
 ARTHURM. M. MacMartin
 AYLMERMiller & Backhouse
 BARRIEJohn Dickinson
 BELLEVILLEGeo. Denmark
 BLENHEIMR. L. Gosnell
 BOWMANVILLER. Russell Loscombe
 BRANTFORDWilkes & Henderson
 BROCKVILLEWood & Stewart
 CAMPBELLFORDA. L. Colville
 CANNINGTONA. J. Reid
 CARLETON PLACEColin McIntosh
 DESERONTOHenry R. Bedford
 DURHAMJ. P. Telford
 GANANOQUEJ. C. Ross
 GODERICHE. N. Lewis
 GRIMSBYE. A. Lancaster
 HAMILTON
 Scott, Lees, Hobson & Stephens
 INGERSOLLThos. Wells
 IROQUOISA. E. Overall
 KEMPTVILLEFrench & Allan
 KINGSTONBritton & Whiting
 LEAMINGTONW. T. Easton
 LINDSAYR. J. McLaughlin
 LINDSAYBarron & Steers
 LISTOWELS. B. Morphy
 LONDONGibbons, Mulkern & Harper
 LONDONW. H. Bartram
 L'ORIGNALJ. Maxwell
 MITCHELLDent & Hodge
 MOUNT FORESTPerry & Perry
 MORRISBURGJohnston & Bradfield
 NIAGARA FALLSHill & Ingles
 NEWMARKETThos. J. Robertson
 NORWOODT. M. Grover
 OAKVILLER. S. Applebe
 ORANGEVILLEElgin Myers
 OSHAWAJ. F. Grierson
 OWEN SOUNDA. D. Creasor
 PETERBOROUGHRoger & Bennet
 PETROLEAH. J. Dawson
 PORT ARTHURT. A. Gorham
 PORT ELGINJ. C. Dalrymple
 PORT HOPEChisholm & Chisholm

Legal Directory.

ONTARIO—Continued.

PORT HOPEH. A. Ward
 PRESCOTT & KEMPTVILLE
 F. J. French, Q.C.
 SARNIAA. Weir
 SAULT STE. MARIEHearst & McKay
 SHELBURNEDouglas & Whiteside
 SMITH'S FALLSLovel & Farrel
 ST. MARY'SArmour W. Ford
 ST. THOMASJ. S. Robertson
 STRATFORDMacPherson & Davidson
 TRENTONMacLellan & MacLellan
 TEESWATERJohn J. Stephens
 THORNBUROT. H. Dyre
 TILSONBURGW. A. Dowler
 TORONTORoaf & Roaf
 TORONTOJones Bros. & McKenzie
 UXBRIDGEJ. A. McGillivray
 VANKLEEK HILL,

F. W. Thistlethwaite

WALFORDFitzgerald & Fitzgerald
 WELLSANDL. Clarke Raymond
 WINGHAMMyer & Dickinson
 WINDSORPatterson, Murphy & Sale
 WALKERTONA. Collins
 WALKERTONOtto F. Klein

QUEBEC.

BEDFORDHobart Butler
 BUCKINGHAMF. A. Baudry
 COWANSVILLE
 O'Halloran & O'Halloran
 MONTMAGNYAlbert J. Bender
 PERCE & NEW CARLISLEJos. Garon
 RICHMONDEdward J. Bedard
 ST. STEADHon. M. F. Hackett, M.P.P.
 WATERLOOD. Darby
 WATERLOOC. A. Nutting

NOVA SCOTIA.

AMHERST
 Townshend, Dickey & Rogers
 ANNAPOLIS ROYALH. D. Ruggles
 ANTIGONISHA. Macgillivray
 BRIDGETOWNT. D. Ruggles & Sons
 BRIDGEWATERJas. A. McLorn
 KENTVILLEW. E. Roscoe
 LUNENBURGS. A. Chesley
 PORT HOODS. Macdonnell
 SYDNEYChisholm & Crowe
 SYDNEY, C.B.A. J. G. MacEchen
 YARMOUTHE. H. Armstrong
 YARMOUTHSandford H. Pelton

NEW BRUNSWICK.

CAMPBELLTONH. F. McLatchy
 EDMUNSTONA. Rainsford Balloch
 HAMPTONA. Le B. Tweedie
 MONCTONHarvey Atkinson
 SUSSEXWhite & Allison

PRINCE EDWARD ISLAND.

CHARLOTTETOWND. C. McLeod

CHARLOTTETOWN
 McLeod, Morson & McQuarrie
 CHARLOTTETOWNA. A. McLean

MANITOBA.

PILOT MOUNDW. A. Donald
 RED DEERGeo. W. Greene
 SELKIRKJames Heap
 WAIVANESAJos. H. Chambers
 WINNIPEGG. R. Howard

BRITISH COLUMBIA

NEW WESTMINSTER
 Morrison & Dockrill

ROSSLANDP. McL. Forin

NORTHWEST TERRITORY.

CALGARYLougheed & Bennett
 CALGARYMcCarthy & Stuart
 EDMONTONBown & Robertson

THE _____

Telegrams—"SONNEZ," Liverpool.

"DEY" TIME REGISTER

NO Disputes. NO Errors. Enables every Employer to be his own Timekeeper.

The Most Reliable and Perfect
Time Recorder in the world.

No Keys, Tallies, Checks or Cards. 1,500 People Registered in 5 Minutes. Every Machine Guaranteed. Thousands in Use. Highest Testimonials. Everybody Satisfied.

NO Favoritism. NO Collusion.

Further Particulars from

HOWARD BROS.

HEAD OFFICE:—

Register Buildings, 38 South Castle Street,
LIVERPOOL, Eng.

OILS.

The IMPERIAL OIL COMPANY, Ltd.

—REFINERS AND MANUFACTURERS OF—

CANADIAN PETROLEUM PRODUCTS,

Under New Patent Process

Refined Oils, Benzine, Naphthas and Gasolenes, Lubricating Oils, Greases
Paraffine Wax Candles, Fuel Oils, &c.

Refineries: SARINIA and PETROLIA, Ont.

Branches:

MONTREAL, P.Q. ST. JOHN, N.B. HALIFAX, N.S. WINNIPEG, Man.
VANCOUVER, B.C.

—SELLING AGENTS FOR PROVINCE OF ONTARIO—

The QUEEN CITY OIL COMPANY, Limited,

Head Office: TORONTO, Ont.

Branches: OTTAWA, HAMILTON, LONDON, KINGSTON, and other Stations in
Province of Ontario.

High-Grade Machines at Popular Prices.

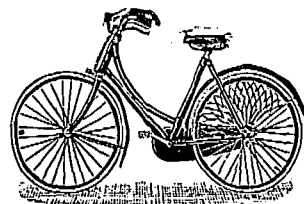

BUY FROM
THE MAKERS
AND
SAVE MONEY.

THE WILDAY CYCLE CO.,

BUTTS, COVENTRY, Eng.

SEND FOR PRICE LIST—IT WILL PAY YOU.

RALPH HAWLEY,

Butchers Steel Manufacturer,

POOL WORKS,

Burgess Street, Sheffield, Eng.

Send for Quotations.

Are you fitting the "LONDON" Patent + +

DISC ADJUSTING HUBS ?

If not, you must examine the locking device and the quality of material and workmanship to appreciate their value. Don't assume you are already using the best you can buy, but send us an order and see what we offer you. We will return your money within seven days if not approved of.

Can be adjusted to the 1,440th part of an inch.

The bearing is absolutely and effectively locked, and cannot possibly work loose.

Any child can adjust them, and the locking arrangement consists of two pieces only.

Every Hub is guaranteed turned from bar steel.

Every part guaranteed interchangeable.

Dustproof and Oil Retaining. Made with 1½-in., 1¾-in., 1¾-in., and 2-in. (for tandem) Chain Line.

And the price—14/6 less 2½% 30 days, 5% cash.

Guaranteed for three years.

Don't procrastinate! Let us hear from you at once.

The London Hub Company, Limited.

122 NEW KENT ROAD, LONDON, S.E., ENG.

GLEW'S

Patent Steel-Shielded *

RUBBER TYRE SYNDICATE, LIMITED.

The Leading Feature of this Tyre are:

The Rubber and Shield
CANNOT
Come out of the Tyre.

A Brake can be used.

Great Economy.

Durability.

Adaptability
(to every class of Wheel.)

Freedom from Vibration.

Silent Running.

Save 40 per cent in
Draught, and
50 per cent in
Economy, compared
with present
RUBBER TYRES.

FOR MOTOR CARS & HEAVY
VEHICLES, our MR. GLEW
has recently taken out a New
Patent, which, by the introduction of a
Key, avoids all danger of Breakage
from defective welding. The heaviest
BRAKE POWER can be Safely used

City Offices : 17 Queen Victoria Street, LONDON, E.C., ENGLAND.

Manufactory : Albion Works, Valmar Road, CAMBERWELL, S.E., LONDON, Eng.

THE

"M.C."

PATENT SADDLE SUPPORT.

An Oscillating Saddle Pin.

A Novel and Useful Invention.



Permits the Saddle to slightly
rock in a lateral direction, thereby
accommodating itself to the move-
ments of the rider in actuating
the pedals. Increase of comfort
and ease.

Permits the use of a broad saddle,
with free extension of thigh Auto-
matic lateral tilt of Saddle. Re-
duction of side pressure and strain
on rider and springs of saddle.

CROWSLEY & CO.,

167, Victoria Street, LONDON, S.W., England.

TOWNEND

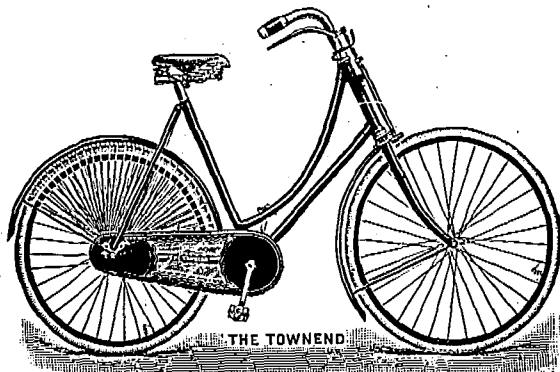

CYCLES.

Send for Terms and Catalogue.

The New Townend Bros., Ltd.
COVENTRY, Eng.

Highest Grade
Cycles

Tribune Scotsman
Europa.

Telegrams:

"AEROCYST, LONDON."

RILEY, WARD & BRADFORD, Ltd.
CYCLE MANUFACTURERS.

Branches:
19 Queen St. Glasgow
39 Gordon St. " "
Charing Cross " "
Kyle Street, Ayr. " "
Castlegate, Lanark.
Mansie Road, Dunoon an Fleet Works, Coventry.

**FLEET WORKS,
COVENTRY,
England.**

JAMES MURRAY,

of ST. JOHN'S, Newfoundland,

GENERAL * COMMISSION * AGENT.

Respectfully solicits trial consignments in the fol-
lowing lines of goods handled:
Flour and Breadstuffs, Pork, Beef, and General
Provisions, Sugar and Molasses, Nova Scotia and
P.E.I. produce, Canadian products of all kinds,
Teas, Manufactured Goods, Proprietary Articles,
Fish, Oil and Newfoundland Products.

CYCLE & COMPONENT FACTORS.

SOLE MAKERS OF THE

"NEW ERA CYCLES."

SPECIALITIES.

Frames. Hubs. Spokes. Nipples. Pedals. Gear Cases.
Tyres, &c., &c.

Agents wanted in Canada. - - - - - Send for our New List.

JAMES S. JONES & CO.,
14, HOLBORN VIADUCT, LONDON, E.C., ENGLAND.

Leading Manufacturers &c.

D. MORRICE, SONS & CO.

MONTREAL and TORONTO.

Manufacturers' Agents and General Merchants,

The Canadian Colored Cotton Mills Co., Montreal,

MILLS AT

Cornwall, Hamilton, Merriton, Milltown, Gibson Cotton Mill, Marysville, Hamilton Cotton Co.

Shirtings, Gingham, Ticks, Cottonades, Oxford, Denims, Flannellettes, Yarns, Awings, Dress Goods, Sheetings, etc.

THE PENMAN MANUFACTURING CO., PARIS.

Mills at Paris, Thorold, Port Dover, Costicook. Ladies' and Gent's Wool and Cotton Underwear, Topshirts, Socks, Hosiery, Balbriggane, etc.

THE AUBURN WOOLLEN MAN'G CO. PETERBOROUGH.

Tweeds, Beavers, etc.

THE TRENT VALLEY WOOLLEN M'F'G CO., CAMPBELLFORD.

Grey, Navy and Fancy Flannels, in All Wool and Unions; Dress Goods, Tweeds, etc.

WHOLESALE TRADE ONLY.

Leading Manufacturers, &c.

JAS. A. CANTLIE.

Commission Agent.

Foreign and Domestic.....

Woollens, Cottons, Linens, Trimmings, Laces, Buttons, &c.

REPRESENTING

The **MIRFIELD MILL CO.**, Leeds, Eng
Beavers, Presidents, Meltons, Serges, Worstedes, &c.

B. Th. VONACHTEN, Aachen, Ger'y,
Beavers, Fine Dress Worstedes, &c.

M. De SAXE & SON, London, Eng.,
Umbrellas, Sunshades, Parasols, &c.

Inspection of Samples Invited.—Correspondence Solicited.

Office and Wareroom:

481 Board of Trade Building,
MONTREAL.

Leading Manufacturers, &c.

RAW FURS AND GINSENG
Consignments Solicited



H. JOHNSON
494 St. Paul St
Highest Market Prices.
MONTREAL.

Hamilton Cotton Co'y

HAMILTON, ONT.

Manufacturers of

Cottonades, Denims, Warps and Yarns, Lamp Wicks, Twines, Webbing, &c.

HAND BOOK of the Canadian Customs Tariff and EXCISE DUTIES,

— WITH —

List of warehousing ports in the Dominion, Extracts from the Canadian Customs Acts, Sterling Exchange, Franc, German Rixmark, and the principal Foreign Currencies at Canadian Customs values, and other useful tables, will be issued at close of present session of Parliament.

PRICE, F' cap 8vo. cloth limp, 50c.

DISCOUNT TO THE TRADE.

* **MORTON, PHILLIPS & CO.,** *

Stationers, Blank Book Makers and Printers.
1755 & 1757 Notre Dame St., Montreal.

AUSTIN & ROBERTSON

Wholesale * Stationers, MONTREAL.

All kinds of Printing and Writing Papers and Book-Bladers' Supplies

Get our Samples and Quotations.

Frederick Green & Sons,

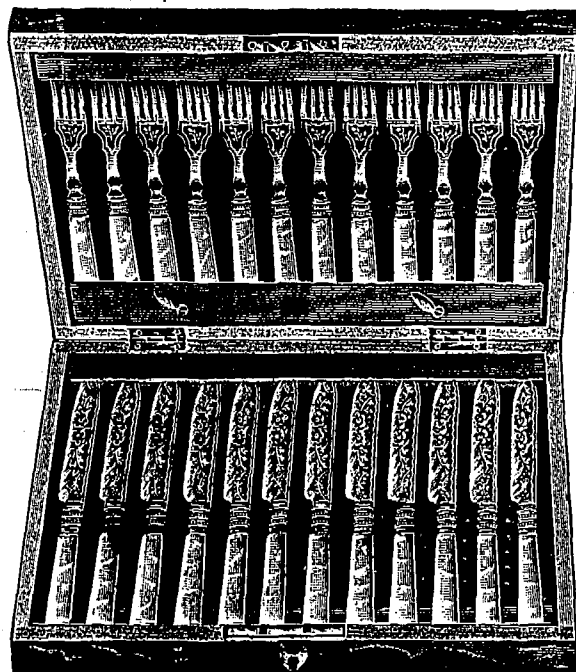

Manufacturing Silversmiths and Silver Cutlers.

London Works - - - 7 Eyre Lane, SHEFFIELD, Eng.

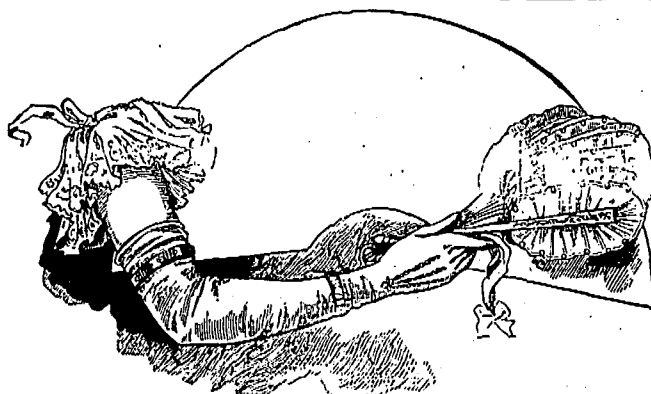

GOLD MEDAL.

A. JUGLA,

4 Princess Buildings, - - - Coventry Street,
LONDON, W., ENGLAND.

KID GLOVE MANUFACTURER

Quality Considered, no Goods are priced so low, and for fit, finish, and elegance, they're considered "all the go."

MONTREAL

MERCHANTS AND MANUFACTURERS.

Awings, Tents Tarpaulins, Flags, Etc.
Thos. Sonne.....193 Commissioners St.

Builders' and Contractors' Supplies.

W. & F. P. Currie & Co....184 McGill St.
W. McNally & Co.....50 McGill St.

Butter and Cheese Exporters.

A. A. Ayer & Co.....576 St. Paul St

Carpet Beating.

Dominion Steam Carpet Beating Co.,
11 Hermine St. H. N. Tabb, Mgr.
Dry Goods, Wholesale.

W. R. Brock & Co..... 26 St. Helen St.
Alphonse Racine & Co. 340 & 342 St. Paul St.

Jobber in Cloth and Fur Clippings.

A. Kirz.....169 Cadieux St.

Paper Dealers, Wholesale.

Wright & Co.....617 St. Paul St.

Canadian Colored Cotton Mills Company.

Cottonades, Tickings, Denims, Awnings, Shirtings, Flannelettes, Gingham, Zephyrs, Skirtings, Dress Goods, Lawns, Cotton Blankets, Angolas, Yarns, &c.

Wholesale Trade only Supplied.

D. MORRICE SONS & CO.,
AGENTS,
Montreal and Toronto.

F. P. BUCK, President. R. H. POPE, Gen. Manager.
F. THOMPSON, Secy & Treas.

Royal Paper Mills Co.

Fine News, Book, Lithographic, Writing and Colored Papers, and Chemical Wood Fibre Manufacturers.

STORE 768 Craig Street, MONTREAL.
Works and Head Office, EAST AURORA, P.Q.

CAMPBELL'S QUININE WINE.
It will tone up your system, and restore the appetite.

JUST WHAT YOU NEED THIS SPRING.

The best cure for Debility.

FANCY MOUNT ROYAL MILLS.
JAVA ROYAL INDIA BRIGHT
JAPAN GLACE POLISHED
IMPERIAL SEETA PATNA
IMPERIAL GLACE
D. W. ROSS CO'Y RICES
AGENTS.
MONTREAL, QUE.

JOHN E. HARDMAN, S.B.
Consulting Mining Engineer,
Room 3, Windsor Hotel, MONTREAL, QUE

20 Years' Experience in the Mining and Reduction of Gold, Silver, Lead and Copper.
18 Years as a Specialist in Gold Mining and Milling

GEO. GONTHIER,
Public Accountant & Auditor.
Investigations of Partnership & Company Accounts
SPECIALTIES.
Balance Sheet System of Accounts
and The Proof-by-Balance System of Cost Accounts

SOLE REPRESENTATIVE OF
The ACCOUNT, AUDIT & ASSURANCE Co., Ltd.
OF NEW YORK.
11 & 17 Place d'Armes Hill, MONTREAL, QUE.
Bell Tel. Main 1480



"Jardine"

TIRE UPSETTERS WILL UPSET TIRES

Some machines sold as Upsetters will not. Perhaps you make as much money on the sale of a useless upsetter as on a good one, but your customer does not. He don't want a machine because it is called an upsetter. He wants a machine to upset tires. Sell him one of ours.

It Pays to Sell the Best Tools.

A. B. JARDINE & CO. HESPELER, ONT.

R. J. PIKE,
Gold and Silver Watch Case
Manufacturer,
CROMWELL HOUSE
EARLSDON, COVENTRY, Eng.

BANK PRINTING.
WE are executing orders for some of Canada's best banking institutions, and we are giving satisfaction. We will estimate on your next order.
Journal of Commerce,
Tel. Main 238. 171 St. James Street.

Cable Addresses: Bradbury, Sheffield. Silvium, London.

Thomas Bradbury & Sons

22 & 24
Arundel
Street,
SHEFFIELD,



15
Charterhouse
Street,
LONDON,
ENG.

MANUFACTURERS OF

.. SOLID SILVER GOODS ..

.. OF EVERY DESCRIPTION.

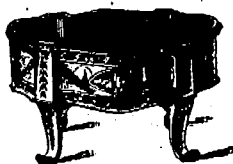

: ALSO :

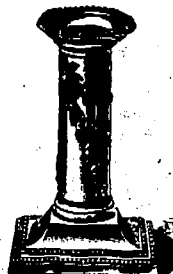

**Best Electro-Plate only,
Spoons and Forks, &c.**

Re productions of Old English Silver a Specialty.

Commercial Summary.

Merchants, Manufacturers and other business men should bear in mind that the "Journal of Commerce" will not accept advertisements through any agents not specially in its employ. Its circulation—extending to all parts of the Dominion—renders it the best advertising medium in Canada—equal to all others combined, while its rates do not include heavy commissions.

—A branch of the Traders' Bank has been opened at Sault Ste. Marie, Ont.
—Residents of the suburban town of Westmount expect to shortly erect a hospital at a cost of \$75,000.

—The Hamburg-American steamer Deutschland again lowered the ocean record by completing the trip from New York to Plymouth, Eng., in 5 days and 7 hours.

—A number of western prospectors, back from a cruise through Northern Quebec, report that within a short period extensive pulp and other industries will be started there.

—The Department of Railways and Canals advertises for tenders to be received up to September 29 for the works connected with the widening, straightening and deepening of the upper entrance of the Rapide Plat canal. Tenders are asked up to October 2, for a new lock for the Lachine canal.

—The bankrupt millinery and dry goods stock of G. A. McGillivray & Co., London, Ont., valued at \$10,374.90, was sold to Miller Bros., Ottawa, for 58½ cents in the dollar. The general stock of J. W. Danbrook, of Newbridge, Ont., billed at \$1,410, was bought by R. G. Casemore, of Bluevale, Ont., at 48½ cents in the dollar.

Established
1824.Established
1824.

NEEDHAM'S PASTE.

"THE FAVORITE METAL POLISH."

You have to use water to Needham's Paste, but the water costs you nothing, you have only to go to the tap for it. Remember when you buy "grease" polishes, you pay, and pay extravagantly for having it in a moist state. Needham's Paste gives a brighter and cleaner polish, and goes three times as far.

MANUFACTURERS :

JOSEPH PICKERING & SONS

Albyn Works SHEFFIELD, Eng.

—Minor incidents of frequent occurrence in the ordinary affairs of life sometimes produce subjects for argument. The following contains food for debate, setting courtesy aside. "Car ahead." It was the rush hour in the evening, says a New York paper, and the crowding passengers from the open car in the rear were forced into the half-filled box car that was waiting. Half a dozen coatless working men and one business-like youth in a light suit and a straw hat took places on the rear platform. The men were smoking clay pipes; the youth had a lighted cigar in his hand. He was just raising it to his lips when the conductor spied him. "Say, no smoking," he shouted, gruffly. Half a dozen pipes were removed quickly from as many mouths, but the one cigar continued its peaceful upward course. Then the youth sent a ring of smoke into the air. "See, here," said the conductor, "this is a box car. You can't smoke." "I'll smoke until we reach the bridge," said the young man calmly. "I got on an open car at the start for that purpose. If the company sees fit to transfer me to this, I don't propose to inconvenience myself any further." The conductor started to argue. "You'll have to get off the car," he said. "No, I'll not get off and I will smoke." There was no doubt about the conviction in the tone for all its quietness. The conductor passed on without another word. It was another case of the leader appearing at the right moment. The six big muscular workmen eyed the slight youth admiringly. Instinctively six pipes sought as many mouths. "O'd loike to see any mon stop me from smokin'," drawled the biggest man in the lot.

TELEGRAPHIC ADDRESS "STEAMPOWER, LONDON,"

TELEPHONE No. 997 HOP.

Robert Millar,
Engineer
— and —
Mechanician,
44, LANCASTER STREET,
BOROUGH ROAD,
LONDON, S. E.,
England.

—The nearest route to England is quickly being found by the leading exporters of the continent. Advice from Pittsburg state that associate interests there have taken costly and determined steps to insure the development of an export business in iron and steel. For them a hurried order has been placed for the construction of a fleet of freighters that will ply from Lake Erie ports, via the Welland Canal and the Gulf of St. Lawrence, across the Atlantic. The fleet will cost \$3,500,000. Orders for these extensive equipments have been divided among the Globe, Cleveland, and Detroit Shipbuilding Companies, and the work of construction has begun at the yards at Lorain, Cleveland and Detroit. Various interests have placed the orders, but the notable purchasers are the Carnegie and Rockefeller interests. For the canal boats the orders were placed within the past fortnight, and attending them orders of even greater magnitude have been placed with the same shipbuilding interests for freighters to ply over the great lakes in the ore and coal trade. In all, the contracts are for nineteen vessels and the lake freighters will have a carrying capacity of 7,000 to 8,000 tons. The lake carriers will cost on an average \$50,000, and the obtained orders will aggregate an expenditure of \$8,000,000. Construction of the crafts is to be hurried to completion. The fleet of canal and ocean freighters, which will take on consignments of iron and steel for export at the harbors at Cleveland and Conneaut, will stand as a formidable factor in the freight situation in the Pittsburg district. One of the boats of this fleet will load a tonnage which, while small compared to the capacity of the lake freighters, will take care of the tonnage of sixty of the heaviest freight cars in use on any railroad, and which loaded would make a train over half a mile in length. When the entire canal and ocean fleet is loaded 600 of the heaviest freight cars will be deprived of tonnage, and these would form a string of trains nearly five miles long.

—Grand Trunk Railway System—Earnings Sept. 1st to 7th, 1900, \$531,806; 1899, \$525,505; increase, \$6,301. Chicago and Grand Trunk earnings omitted.

McLashill, Dougall & Co
Fine Varnish & Japan
Manufacturers.
Montreal
Price Lists on application.

BRICK.

**YOUR
MONEY**

Is well spent if you buy Milton Bricks. They are the highest grade of Canadian Brick. Our Buff Brick may be seen in the new Foley Block.

THE MILTON PRESSED BRICK CO., Ltd.

Works & Head Office: MILTON, Ont.

DR. ROBERTSON, President.

J. S. McCANNELL, Managing Director.

Montreal Agt., T. A. MORRISON & Co. 204 St. James St.

Established 1787.

Telegrams: "Mazeppa, Sheffield."

SAMUEL HANCOCK & SONS,

MAZEPPA WORKS: Sheffield,

England.

CORPORATE MARK.



MAZEPPA

Manufacturers of

- Table Knives.
- Butchers' Knives.
- Spear Knives. Daggers.
- Pocket Knives.
- Pen Knives.
- Bowie Knives.
- Sword Knives. Matchets.
- Pruners.
- Lancets.
- Fleams. Razors.
- Scissors.
- Farriers' Knives, Etc., Etc.

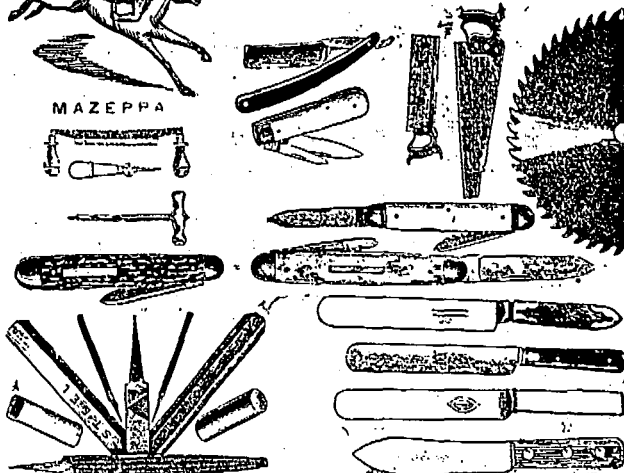
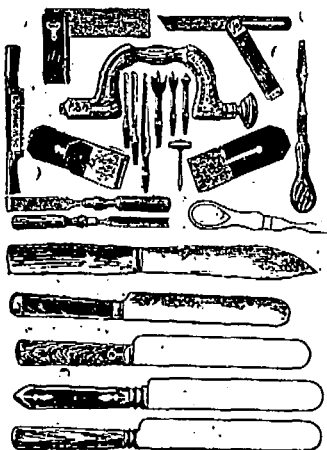

—Several plans for the elevation of the G.T.R. tracks in the west end of Montreal have been submitted for the consideration of the city officials. Whichever is decided on will result in a vast outlay of money, by which residents of Montreal will benefit. While such improvements in railway and wharf construction and extension shows what the future has in store for this city, the laborer is at once the gainer thereby.

—The following reference to the Canadian fruit exhibit at the Paris Exhibition is found in a leading New York paper: "In connection with the Canadian fruit exhibit, a feature of interest is the manner in which fresh apples have been transported and preserved by the Canadian Cold Storage system. This is exemplified at the colonial building in the Trocadero gardens, where a large warehouse is kept at a temperature suitable for fruit and dairy products, and a show case fitted with triple glass sides permits the public to view these perishable products in their original shipping packages, and on display shelves. In this show case are seen apples almost a year old, some which have been transported from the coasts of the Pacific, in absolutely perfect condition; butter as fresh as when it left the dairy; eggs and cheese equally inviting in appearance, all enjoying the grateful chill of 38 degrees while the atmosphere outside is quivering with heat waves at 85 or 90 degrees. This feat, which is unique in the Paris Exposition; has been accomplished under the direction of the Canadian Minister and Commissioner of Agriculture. The cooling is done on the ammonia system, and a large fan produces a continuous circulation of cold air, both in the warehouse and show case."

—The size of the great ocean steamers are best shown by their carrying capacity. Their appearance in the water is generally disappointing to the inland observer at first sight, because the shape is deceiving to the eye. This is readily proven on observing the smoke stack from a little distance, guessing its diameter and then going aboard for a correct inspection. It will be found more than double the size. The Dominion line steamship Roman, which sailed from Montreal, for Liverpool on the 10th inst., carried a general cargo including 57,111 bushels wheat, 768 boxes meats, 4,795 boxes cheese, 1,269 package butter, 2,000 pails lard, 250 sacks flour, 554 cases eggs, 28 cases lobsters, 1,850 pieces birch timber, 973 pieces oak lumber, 19 cases organs, 203 sacks peas, 1,450 bundles maple squares, 1,501 barrels apples, 286 standards deals, 690 cattle, 1,128 sheep. The Elder-Dempster line steamship Montreal sailed from this port for London on the 12th inst, with 9,000 tons of cargo. In addition to a large cargo of grain, she had also 50 cases of army clothing for the Imperial Government. Her cargo comprises: 80,000 bushels heavy grain; 60,000 bushels oats; 1,450 stds deals; 100 tons hay, 20 cars flour, 5,000 boxes cheese, 350 cases tinned salmon, 100 tons pulp 2 cars peas, 6 cars hardwood lumber, 60 tons asbestic sand, 3 cars leather, 770 head cattle, 25 horses, 642 sheep.

—A Liverpool, Eng., dispatch states that the steamship companies engaged in the Canadian trade have advanced freight rates 10 per cent. The advance is stated to be due to the high price of coal.

—The Kingston Fair opened on the 10th instant. Everything denoted success beyond previous years, all available space being filled to overflowing.

McArthur, Corneille & Co.

310 to 318 St. Paul Street

AND

147 to 151 Commissioners St.,

MONTREAL.

Manufacturers and Importers of

White Lead, Colors,
Glass, Varnishes,
Glues, &c.

Oils, Chemicals, Dyestuffs,
Tanning Materials, &c.

AGENTS FOR . . .

BERLIN ANALINE CO.,
Berlin, Germany.

Manufacturers of Aniline, Colors and other Coal Tar Products.

THE NEW COVENTRY CYCLES.

Specially made for the Trade.

NO EQUAL FOR PRICES.

Send for lists.

THE
NEW COVENTRY CYCLE CO.,
MOOR ST., EARLSDON,
COVENTRY, ENC.

Individual Evening Instruction.

ON

Monday, Wednesday and Friday Evenings

AT



Corner Victoria Square and Craig Street

Book-keeping, Arithmetic, Penmanship, Shorthand, Type-writing, Correspondence English, French, Civil Service, etc. Students select their subjects and are taught separately by nine expert teachers. Write, call or telephone Main 2890 for Prospectus and new price list. Address,

J. D. DAVIS,

42 Victoria Sq., Montreal.

Trade Mar.

The "FLUX" Fountain Pens.

Made of the best Para Rubber, nicely finished, while the Pen is solid Gold, 14 and 16 carat fine respectively, and being Iridium pointed it can be used on smooth or rough writing paper with equal ease and comfort. There is no scratching and spurting, so common with cheap Fountain Pens.



Plain Cases, or chased in various elegant patterns, also chased and gold mounted. Prices: 5/-, 5/6, 8/6, 10/6, and 13/6 each.

The "FLUX" Stylographic Pen embraces all the good points necessary in a good pen, which is as near perfect as skill and long experience can make it. It is practically indestructible, being made exclusively of non-corrosive substances viz., gold and vulcanite.

THE CHEAPEST PEN FOR UNIVERSAL USE.



No. 500—Plain Polished Vulcanite (size as illustrated) **Price 3s. each.** Each Pen supplied in box with Filler and full directions for use. By Imperial Parcel Post, single Pen to one dozen, 8d. extra. Illustrated List, fully describing each sort Free!

M. LINDNER, Patentee, Manufacturer, etc., 170 Fleet Street, London, E.C., England.

—The shipment of early apples and peaches sent from Grimsby, Ont. last month in a specially prepared refrigerator car, and shipped on board the Manchester Trader in a cold storage chamber built by order of the Ontario Government, arrived at its destination in prime condition. Other similar shipments are going forward this week, and their success will be watched with much interest by fruit growers and shippers.

—Aggressive steps are being taken by the Carnegie Steel Company, says a Pittsburg dispatch, to export iron and steel to all parts of the world. Eight great English transatlantic liners have been chartered for a year, and two of them are now loading at Philadelphia for export. Use will probably be made this winter of eight lake transatlantic boats now operating in the ore trade on the great lakes and orders will probably be given this winter for sixteen of the new pattern boats that can be operated both on the lakes and on the ocean. The steel company is determined to reach the markets of the world with its surplus product, and even more elaborate plans will probably be made to offset the action of the seaboard railroads. The sudden development of the new style of lake and ocean carrier will infuse new life into the Lake Erie and Ohio River Ship Canal, and in the next session of Congress, when the provisional committee will apply for its national charter, the steel manufacturers of Pittsburg and others benefited will probably stand a unit in its favor.

—Among the many spots throughout the Dominion which, owing to favorable water facilities or falls for the creation of electric power, have recently sprung into prominence, Shawinigan Falls, Que., is proving in no sense backward in the race. The Belgo-Canadian Pulp & Paper Corporation of which Messrs. Edmond de Vialder and Herman Cortnet of Brussels are the principal shareholders, have just arranged says a Quebec letter, to establish there a 100-ton ground pulp mill, a seventy-five-ton sulphite pulp mill and a one-hundred-ton paper mill. Representatives have contracted with the Shawinigan Water & Power Company, for 15,000 horse power of water and land for the storage of the pulpwood and for their numerous buildings. The Pulp & Paper Company have also purchased over 700 square miles of spruce lands on the St. Maurice river, from which they will obtain an almost inexhaustible supply of pulpwood. The building of the pulp mills will be commenced at once, the contract calling for the completion of the same not later than June 1, 1901, while the other mill buildings are to be completed within two years. Nearly a thousand men will be required to perform this work within the specified time, in addition to which over 750 men will be engaged in the woods this fall to secure a supply of pulpwood for the mills during the season of 1901. The factory buildings of the Pittsburg Reduction Company, who are now establishing a plant at Shawinigan Falls, are nearing completion. It is probable that the third of the four large manufacturing concerns who have contracted for mill building and power to operate the same will commence work at Shawinigan Falls this season. These three industries have contracted for the use of over 30,000 horsepower, which in that capacity brings this district next to Niagara Falls. Scarcity of labor, owing to the demand for workmen at Sydney, C.B., the Sault and other new manufacturing points, in addition to the general prosperity of old-established manufactories, causes the companies at Shawinigan some trouble in securing help.

DAVID ASHTON & CO.,

SPECIALITY:
File and Saw Manufacturing Machinery.

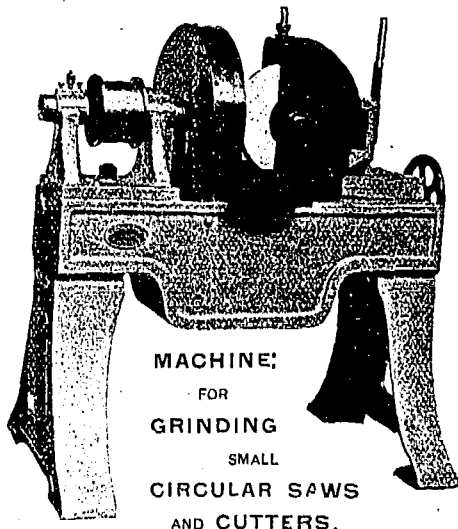

MACHINE;
FOR
GRINDING
SMALL
CIRCULAR SAWS
AND CUTTERS.

ENGINEERS.

AZTEC WORKS, NEEPSSEND,

+ + SHEFFIELD, ENG.

Telegrams: Reservation, London.

Stores: Eagle Yard, S.E.

Factory: Hampton Street, S.E.

F. H. Mathews & Sons,

LIMITED,

PEWTERERS,

Complete Hotel and Bar Fitters,

Beer Engine Manufacturers,

Brass, Gun & German Silver Founders.

Patentees and Makers of
The "WASTE NOT" Beer Engine.

84 Walworth Road,

LONDON, S.E., England.

ALLAN GREEN

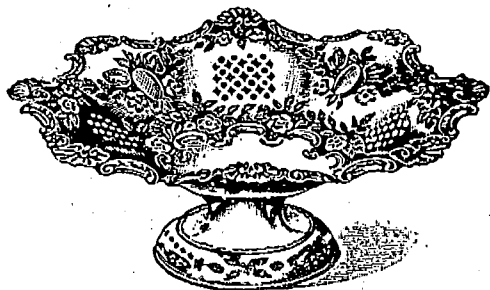

MANUFACTURER OF

STERLING SILVER AND ALL KINDS OF
Electro-Plated Goods.

..... SPOONS, FORKS,

Table and Pocket Cutlery, etc., etc.

ALBERT WORKS, 28 Cambridge Street, Sheffield, England.

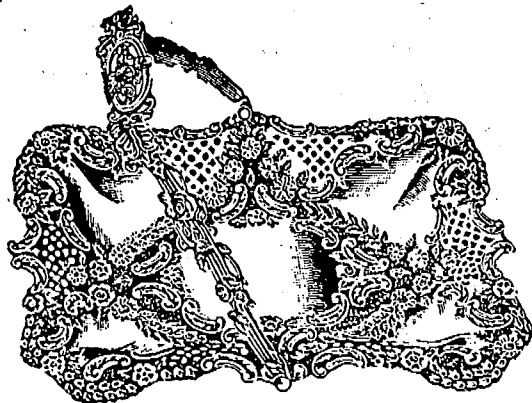

—A St. John's, Nfld., dispatch states that advices received report the loss of three fishing schooners off the Labrador coast.

—Reports from northern Labrador reveal the existence of great distress among fishermen, owing to the continuance of ice on the coast. Many vessels have been crushed in the floes, losing their supplies and fishing outfits. The others are meeting with poor success. The Labrador cod fishery is a virtual failure.

—The following from Ottawa speaks highly of the part Canada has played in furnishing food products and horses during the South African war, but there is in it a hint whereby Canadian goods may continue to be exported in much larger quantities for peaceful purposes. It only remains for growers and manufacturers to use every effort to improve quality and cheapen cost of production, which would admit of greater profit and more satisfaction to buyers. Canadian products are being fairly well advertised and their future success in European markets depends largely on the efforts made to perfect them in grade: Ottawa, Sept. 11.—The steamship Nyassa sails to-morrow from St. John for Capetown, with 2,500 additional tons of Canadian hay for the Imperial Government, which makes 19,200 tons sent from Canada since the outbreak of the war. In addition there has been shipped from Canada to South Africa, for use of Imperial troops, 8,207 bags of oats, 7,547 cases of jams, 12,687 cases of beef and 38,285 sacks of flour. The total amount thus expended in Canada by the home Government within a short period for these articles of produce, including transportation charges on land and sea, amounts to the splendid total of \$830,000. Mr. W. Moore, of the Department of Agriculture, goes with the Nyassa and when he has transferred the Nyassa's cargo of hay to the Imperial authorities at the Cape, he will visit different points in the South African colonies looking for openings for Canadian food products.

HENRY GATEHOUSE,

808-810 DORCHESTER STREET,
MONTREAL.RECEIVER AND SHIPPER OF
FISH, GAME AND POULTRY,
WHOLESALE AND RETAIL.

COLD STORAGE CAPACITY - - - 40,000 CUBIC FEET.

Consignments solicited. Prompt returns.

—The superintendent of the Halifax and Yarmouth Railway reports that the company has made locations for an extension from Barrington Passage to Shelburne, N.S., a distance of twenty-six miles; also that the route is being cross-sectioned, ready for the contractors. There will be five crossings, ranging from 200 to 50 feet, with 150 feet of trestle at Downey's River. Stations are to be erected at Bangton, Clyde River, Bricktown and Shelburne. An engine house and machine and car shop will be built at Yarmouth. Two new locomotives and a number of passenger and freight cars will be added to the equipment. Rumour has it that the capitalists of Yarmouth will shortly establish several pulp mills along the line, and also two new saw mills and a woollen mill.

—Thirty Lancashire, Eng., mills have closed down, owing to the shortage in the American cotton crops. Many others will be closed this week.

CARBONIC ACID GAS

Produced by Fermenting Worts, and at Present Wasted.

THERE IS A VERY LARGE AND RAPIDLY GROWING DEMAND FOR THIS GAS AT
REMUNERATIVE PRICES.

The new Railway Regulations as to the carriage of Liquid Carbonic Acid Gas are now so stringent, and the cost of carriage so great, that any Brewers or Distillers adopting the Company's Process in a provincial town would practically have a monopoly in the district served by them.

FULL PARTICULARS AS TO PLANT AND METHOD OF WORKING PATENT SYSTEM MAY
BE OBTAINED FROMThe Brewers' and Distillers' Co. Co., Ltd.,
16 VICTORIA STREET, LONDON, ENGLAND.

CUNINGHAM, COVENEY & CO.,

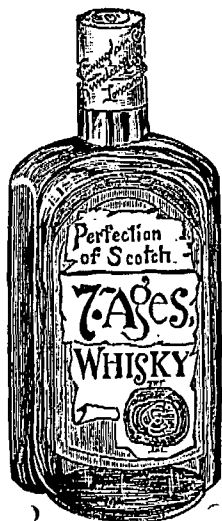

WINE & SPIRIT BROKERS.

33 Seething Lane,
GREAT TOWER ST
London, E.C.,
ENGLAND.

→ RAW FURS ←

Consignments Solicited

Highest Market Price in the Dominion of Canada.

I. LEVY, 516 St. Paul St., MONTREAL.

ESTABLISHED 1800.

Rio Works, Howard Street,
SHEFFIELD, England.

Joseph Rodgers & Co.,

MANUFACTURERS OF

Table and Spring Cutlery,

RAZORS, SCISSORS, &c.

ELECTRO & PLATED GOODS.

RE-PLATING & RE-BLADING.

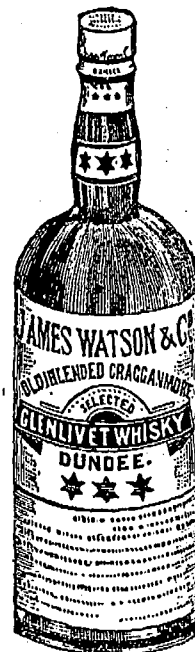

A Safer Drink has never yet been brewed than . . .

Watson's Dundee Whisky

Undoubtedly the Finest Imported.

Henry J. Chard & Co.

Agents for Canada,

28 HOSPITAL ST., MONTREAL.

Pneumatic Malting

The Best System Known . . .
Makes Malt of the Highest Quality.

"The Malt we have been making during the recent hot weather has been of Excellent Quality."—GEO. YOUNGER & SON, Brewers, Alloa, N.B.

"We are very satisfied with the Malt produced."—C. VAUX & SON, LIMITED, Brewers, Sunderland.

All particulars and cards to view can be had from

R. J. HANBURY & CO.,

74 Great Tower Street - - London, E.C. England.

THE FILTER FOR CANADA.

CISTERN FITTED WITH

PORCELAIN



Typhoid and other Water-borne Diseases entirely prevented by the use of the

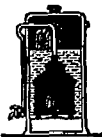

No. 3 OR LARGE CISTERN FILTER.

MADE BY THE

CISTERN FILTER.

LONDON AND GENERAL WATER PURIFYING COMPANY,

(Limited)

No Families who value their Health should be without one

Patronised by H. M. the Queen and Royal Family, numerous Hospitals, Sanitary Institutions, etc.; also by the elite of the Medical Profession.

Testimonials from the Highest Authorities. Indents through Shippers only. Full Particulars and Prices from Secretary, 157 Strand, London, Eng.

—St. Thomas, Ont., ratepayers voted in favor of the by-law to raise \$3,500 for improvements to the hospital.

—Late advices from India report the weather promising for the crops. Excellent rain has fallen in all the famine tracts, and the winter sowings are practically assured. The number receiving relief is something under 4,000,000, an encouraging reduction.

—The following complete weekly list of patents granted to Canadians is furnished by Messrs. Fetherstonhaugh & Co, patent solicitors, Canada Life Building: Canadian patents—R. J. Smith overalls; C. Leveque, black leaf cheque books; J. Kalte, trolley wheels; J. S. Clarke, key opening ears; D. Chasse, dairy appliances; C. H. Kimball, street sweeping machine. American patents—W. Bohrer and T. Messmer, auxiliary pedal attachment for pianos; T. Copeman, railway switch; T. McKelvey, saw-set; John Parrotte, india-rubber water bag; W. Reibson, cover-fastening for fruit jars; R. H. Sarvis, mechanical toy; R. S. Sonley, cobblers last.

—To aid in speedy construction, the portion of the Trent Canal lying between Balsam Lake and Lake Simcoe, says an Ottawa dispatch, has been divided into three sections, numbering 1, 2, and 3, from Balsam Lake. Section 1 extended to Kirkfield, and has been practically completed. The contract for the middle section, No. 2, has been let to Larkin & Sangster of St. Catharines, and that for Section 3, which carries the canal into Lake Simcoe at Cambridge, has been let to a Toronto firm. The work will be commenced at once, and completed within two years.

—Our correspondent at Bedford, Que., writes under date Sept. 11th: 370 boxes creamery butter were bought to-day by Montreal buyers at 19½¢; 40 packages dairy and separator butter at 16¢, 17¢ and 18¢. Eggs are at 12¢. Not much cheese offered. 2 car loads of hogs at 5¢ to 5½¢, and a number of beeves were shipped to Montreal.

—The contract for erecting the Imperial Starch Company's factory at Prescott, Ont., has been let to Wilson Bros., of Kingston, the amount being about \$45,000.

Our Oak Leather is Tanned and Curried in the good old way and made into Belting, with the accumulative experience of 43 years.
"Extra" Brand.

The J. C. McLaren Belting Co.

FACTORY:

MONTREAL. TORONTO. VANCOUVER.

DISTINCTIVE QUALITIES

—OF—

North Star, Crescent and Pearl Batting.

Purity, Brightness, Loftiness.

No Dead Stock, oily threads nor miserable yellow fillings of short staple. Not even in lowest grades. Three grades—Three prices and far the best for the price.

F. C. BLAKE,

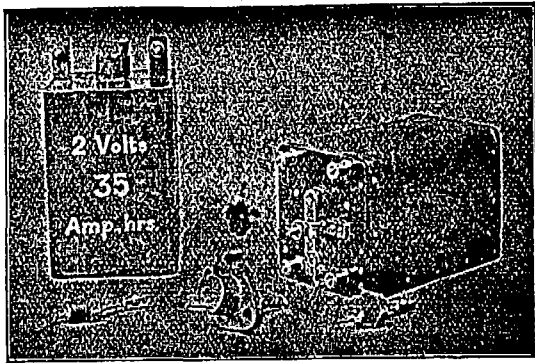

Electrical and Mechanical Engineer.

**RAVENS COURT WORKS, Dalling Road,
Hammersmith, LONDON, W., ENGLAND.**

Electrical Ignition Coils for Gas and Oil Engines.

The most powerful
Coil in the Market
for the purpose.



Giving a
flaming spark. . .

—The statement of the British Board of Trade for the month of August shows increases of £1,403,700 in imports and £2,726,100 in exports.

—A New York report states that the English salt trade is excited over an announcement that an American syndicate covets control of the British salt market. According to a London despatch, brokers acting in behalf of American principals are said to be quietly buying shares of the Salt Union, a combination of producers which enjoys a monopoly of the industry in the United Kingdom, with a view to acquiring the majority of the holdings. Advice from Liverpool state that the American syndicate has already invested \$1,250,000 in Salt Union shares.

LONGFORD WIRE CO.

(LIMITED),

WARRINGTON, ENGLAND.

Telegraphic Address:—"Longford, Warrington."

Brand

MANUFACTURERS AND GALVANIZERS

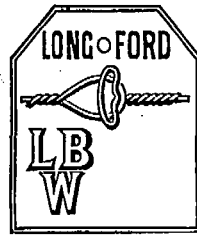

FENCING WIRE.
STRAND WIRE.
ROPE WIRE.
RIGGING WIRE.
WEAVING WIRE.
NETTING WIRE.

SOLE MAKERS OF

Woods' Patent Galvanized Steel Wire
Mattresses.

PATENT SOFA SHIP'S BERTHS.

Woods' Patent Steel Wire Railway Carriage Seats.

EXPORT OFFICE, 61 St. Mary Axe, London, E.C., Eng.

—A Quebec letter states that engineers have commenced work upon the Grande De Charge for the new pulp and other mills that are to be erected by American capitalists at a cost of two or three million dollars, and all the capital has been subscribed for the immediate construction of a stone pulp mill on the banks of the Little Peribonca at the White Falls. On the shore of the Mistassini and Rat rivers colonization is advancing with rapid strides. Farming and lumbering is conducted on a very large scale, and employment is given to numbers of men. New roads and bridges are in course of construction through the rich agricultural lands of the district.

—The Toronto Industrial Exhibition which closed on the 7th inst., was very successful. Owing to unfavorable weather on one of the most interesting days, the total receipts fell short of last year's by about \$3,000. The total receipts amounted to about \$85,300.

—Reduced rates of tolls for pedestrians and vehicles over the Victoria Bridge are being advocated. With a political pull at each end those who have occasion to use the bridge regularly have much to hope for.

**A
G
E
N
T
S**

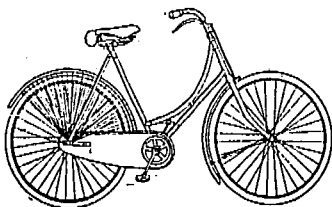

On the
Look Out
For
Business

....Should drop a line to....

THE COVENTRY WHEEL CO., LTD.

COVENTRY, ENG. (Only address).

Makers of the celebrated

"Coventry Wheel" and "Maxim" Cycles.

Established 1842.

Thomas Otley & Sons,

Manufacturers of all kinds of

Electro-Plated, Nickel Silver,

and Britannia Metal Goods.

Meadow Works,

SHEFFIELD, ENGLAND.

6d. Size—
10" Diameter.

1/- Size—
12" Diameter.



ENGLISH MAKE.

1 Set in a parcel.

The above illustration is from one of the Set of Four representing our New Patriotic "SONS OF OUR EMPIRE" Plaques. Most richly enamelled on Metal in eighteen colors with Patriotic Border Designs in Venetian Red and Royal Blue.

RETAIL PRICE.

1/- LINE { 4/- the set of 4 } 4 gross in a case @ 84/- per gross.
6d. " { 2/- " " " } 2 " " " @ 45/-

Free Cases. Free London. 2 1/2% Cash against documents.

Sample set sent on receipt of cost plus 1/- 3d. cost of parcel postage, or Illustrated Circular showing all designs mailed free.

This article is a **GIGANTIC SUCCESS IN ENGLAND.**

Our new Xmas Catalogue will be sent (post free on application) to wholesale dealers.

Gottschalk, Dreyfuss & Davis, (Formerly
S. Gottschalk & Co.)

The Novelty Inventors.

5, Bunhill Row, LONDON, E.C., ENG.

THE ROYAL PALACE HOTEL,

Adjoining the Royal Kensington Palace, Kensington, W.,
overlooking Kensington Gardens and Hyde Park,

LONDON, ENGLAND.

THE FINEST POSITION IN LONDON.

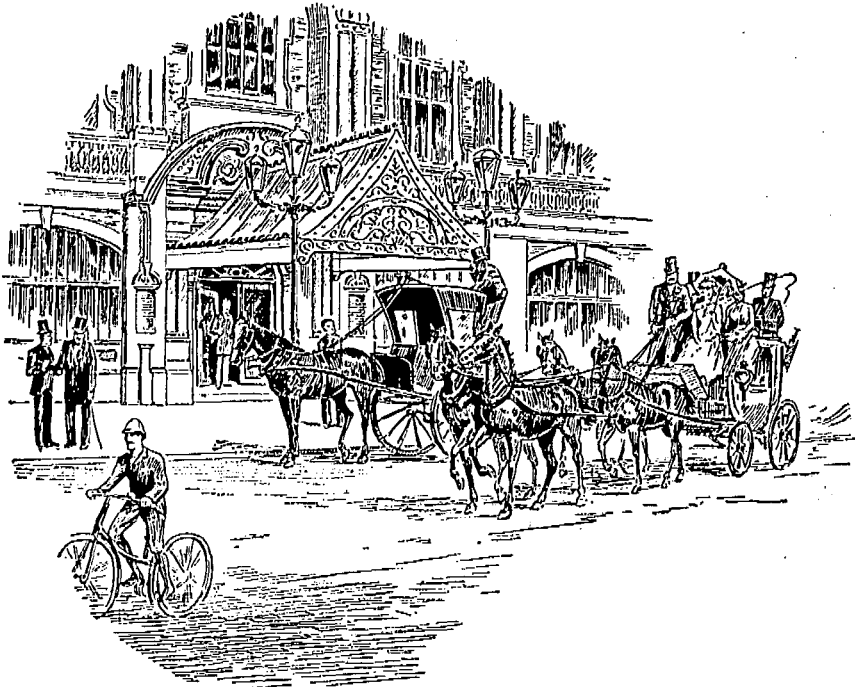

THE ROYAL PALACE HOTEL, KENSINGTON, W.

Table d'Hôte Dinner (separate tables) open to Non-Residents, 6 p.m. to 8.30 p.m. Exceptional Cuisine (French), Lounges, Elevators, Electric Light throughout. *Recherché Dinners à la carte.*

Erection of buildings, &c., cost nearly a Quarter of a Million Sterling. Sumptuously furnished. very modern improvement.
Telegraphic Address—"PRECEDENCE, LONDON."

FINE FARM FOR SALE.

FOR SALE, in Canada (about 5 miles West of Niagara Falls) in the Garden of the Dominion, that First-class Grain, Pasture and Fruit Farm known as "BEECHLANDS," situated immediately East of the town of Thorold, and 41 miles from St. Catharines, in the Province of Ontario; about 1/2 mile from P.O., Market, Railway Stations, Churches, Schools, &c., containing about 90 acres fertile loam clay; Fishing Stream of Water and Railway through the place; Partridge Grove at lower end; Barns, Stables and other Outhouses, all for \$7,500. Or will sell without large Stone House and part of Orchard, Grove and Lawn, say 6 acres. The Gothic Stone Lodge-House, at the North gate is ample for ordinary family. Easy terms of payment. The place is well adapted for, and produces Wheat, Oats, Barley, Hay, Clover, Apples, Grapes, Pears, Peaches, Plums, Cherries, Quinces, Strawberries, and other small fruits, nearly all of the finest quality. Or will Lease Farm, Lodge and Outbuildings (the latter somewhat out of repair), with privilege of buying. No waste land.

Thorold and St. Catharines have a connecting electric-tram service running through the manufacturing town of Merriton. The steam railway service to the Falls has been replaced by an electric railway recently.
Address the owner, M. S. FOLEY, Editor and Proprietor of the *Journal of Commerce*, Montreal, Canada.

Cable address: "Scent Fountains" London.

R. R. PATTISON & Co.,

IMPORTERS OF..

FOREIGN FANCY GOODS.

and Factors of English Toys

OF EVERY DESCRIPTION.

91 HIGH HOLBOEN, LONDON, W. O. England.

Bone Goods with Sea Side Views.

ORDERS for Printing entrusted to the Canadian Journal of Commerce will receive every care and attention.

—Kingston, Ont., ratepayers will be asked to vote \$50,000 towards the erection of an arts and science building for Queen's University.

—Orders for mining plant for the Transvaal have been placed with American firms in anticipation of the Rand mines being shortly re-opened.

—The following Ontario companies have been recently incorporated: The Consolidated Pulp & Paper Company, Toronto, Limited, capital \$500,000. The incorporators are John M. Poole and George W. Baker, publishers; J. A. Poole, William C. Mackay, solicitor, and Edmund L. Young, all of Toronto.—The Cataract Mining & Development Company, Limited, of Ottawa, capital stock, \$400,000. The incorporators are Senator McLaren, James L. P. McLaren, of Perth, Senator Donald McMillan, Charles L. Meyer, and Edwin S. Ledham, of Ottawa. — Other companies recently incorporated are the Parry Sound Curling Rink Company, Limited; the Borthwick Baking Powder Company, Limited, Toronto; the Leitch & Turnbull Company, Limited, Hamilton; N. W. Hore & Son, Limited, Hamilton and Algoma Supply Company, Sault Ste. Marie, Ont.

—Upwards of seventy-five tons of fruit were shipped from the fruit district between Grimsby, Ont., and Hamilton, on the 8th instant, on the C.P.R., and H. G. & B. Electric Railway. Six C.P.R. carloads were sent from Winona, the shipments consisting principally of plums, peaches and pears.

—The report of the U.S. Department of Agriculture on the condition of the various crops of the country on Sept. 1 has been made public. It indicates a decrease in the total yield of wheat—spring and winter both included—comparing with the promise of August 1 of 5,000,000 bushels. A decline of 175,000,000 is indicated in the corn crop for September 1, comparing with the August statement. The Produce Exchange's estimate is now for a crop of 2,015,860,000 bushels, against 2,190,790,000 bushels last month. The yield of oats is placed at 777,280,000 bushels, comparing with 769,177,712 bushels last year.

LOOM=Y=NOOS

(REG'D TRADE MARK.)

PRISMS

.....MAKE.....

Dark Rooms Light as Day.

SAVE GAS BILLS—IMPROVE HEALTH.

WEBSTER BROS. & PARKES,

228 St. James Street, MONTREAL, Que.



GROCERY NEWS.

—California raisins are advancing in price in keeping with the high prices of other dried fruit.

—The present season has been rather against the cut-price retailer who notices with each succeeding week one or more staple articles advancing steadily in value.

—Filberts, according to late advices from Sicily, will be much higher than a year ago, not because of any direct shortage there, but owing to the shortage of other nuts throughout Europe.

—Cable advices from Greece quote considerably higher prices on both old and new crop currants. It is also stated that large purchases have been made in England at the higher prices asked.

—A cable from Wick, Scotland, states that the east coast herring fishery continues very poor, but that the catch on the west coast is improving. As high as 46s per cran was paid for fish at some stations during the past week.

—Denia advices report the market on Valencia raisins strong and prices on a high level, some 6s higher than at this time last year. Owing to the scarcity of currants and sultanas it is expected that this year's crop will be marketed at higher prices.

—The currant situation appears to be gaining strength with each succeeding week and each succeeding deal. Late cables from Patras, Greece, quotes 41s for Provincials and 41s for Amalias grade. New York speculators are active, and numerous small lots have been changing hands. Sales of round lots are reported at 10 $\frac{3}{4}$ c to 11c. The trade now look for prices ranging from 15c to 20c in the near future. A leading dealer, speaking of the situation, said: "While to a large extent the present high prices are due to speculative interest, it must be said that the conditions surrounding the article are such as to warrant high values. In the first place, the exportable quantity of currants from Greece will not, it is expected, exceed 30,000 tons, or less than one-third the usual quantity. Now, admitting that the high prices cut down the consumption, as is to be expected, is it probable that the world's consumption will be reduced to less than the available supply, supposing that to be 30,000 tons? While the bulk of the consumers are found among the middle and lower classes, a very large portion of the currant supply is consumed by the well-to-do in one form or another, and it is largely to this class we will have to look for consumers this year. With a supply of less than one-third it looks reasonable to suppose that the demand will take the bulk of it, even if the retail price is 20c per lb. The situation is remarkable, and future developments are awaited with great interest by the trade at large." A leading importing firm state: "Market in Greece continues strong, and prices, which were very high before, show further improvement. The market appears to be sustained by a continued demand from England. Other countries, especially Germany and Holland, are accustomed to secure supplies later in the season, and it appears that these countries have not yet bought to any large extent. On the spot the demand during the early days of the week was very light, but later, in view of the strong cables from Greece, buyers came forward freely, and a considerable quantity, possibly aggregating one thousand barrels, has changed hands, part for consumption and part bought on speculation. Prices show considerable advance; the future course of the market will doubtless continue to be governed by the course of events in Greece."

—Chicago is ahead again, says The Review. Mr. Robert O'Grady, who was in a very bad state of health, was insured by the easy process of personation. Then he did not die as soon as was expected. So a body was procured and presented to the Knights and Ladies of the Security Organization. There was a doctor in the swindle. Miss Margaret Sheehan, financial secretary, startled the court by pleading guilty. The medical man, Dr. Regent, Mrs. Mahoney, a deputy of the council Mrs. O'Brien, and her son, James O'Brien pleaded not guilty. The woman's rights enthusiasts have received a bad blow by the above affair as they have assured us most solemnly that when women officials became the rule, there would be no more scandals from frauds etc.

FRIDAY, SEPTEMBER 14TH, 1900.

SHOES THAT GIVE SATISFACTION.

Too much praise cannot be given the manufacturer who turns out nothing but satisfactory stock: shoes that wear well on any foot, and give the purchaser no fair chance to regret his decision in paying, what he considers, good money for them. This is brought to mind more forcibly from the unforgettable fact that there are many shoes that do not give satisfaction, but like a balky horse or bad-tempered ox, break away without warning and often without cause. Every man who walks deals in shoes, and every man who talks occasionally speaks about shoes. But the mischief arises in the fact that, having dealt in a bad pair of shoes, the average man doesn't know who made them. The retailer who sold the pair of unsatisfactory shoes is the party at fault—even though occasionally innocent of wrong-doing—and he it is who suffers. There is, as a rule, most fault found with school shoes, boys' and misses' wear, because the wearers give little heed to the care or wear of these articles. They are frequently used where a spade, pick, crowbar, or sledgehammer would be more properly employed, and their refusal to meet such obstacles triumphantly causes them to be at once looked down on as inferior in make and quality.

For guaranteed stock at a reasonable price little gents' shoe turned out by a Montreal firm may be thus described: Sizes, 8 to 10 $\frac{1}{2}$, strictly solid stock, both in counter and inner, genuine box calf or dongola, slip sole, whole foxed, both high and spring heel, square self tip, lace, with hooks. \$12 per dozen pair. Sizes, 11 to 2, \$15 per doz. Also made in willow tan calf at same price. A misses' spring heel shoe, vamp and quarter, and heel foxed, solid counter and sole, stock tip, lace and button, sizes, 8 to 10 $\frac{1}{2}$, \$13.20 per doz.; 11 to 2, \$15; made in both pebble and dongola. The makers guarantee these goods to be most economical because of the wearing qualities, and desirable likewise for appearance, despite the wear attending school shoes. The cheaper coarse, pegged shoes are not here considered; neither are the welt shoes, in the larger sizes, which are by the majority considered too expensive for everyday wear.

ST. ERMIN'S HOTEL

(NEAR HOUSES OF PARLIAMENT)

WESTMINSTER, S. W., ENG.

THE LARGEST & FINEST IN LONDON.



*Luxury and Home Comforts,
Unexcelled Cuisine.*

Inclusive Terms, from 10/6 per day.

TELEGRAPHIC ADDRESSES:
For Management, "UNPARALLELED," LONDON.
For Visitors, "ERMINITES," LONDON.

THE STANDARD ASSURANCE CO. ESTABLISHED 1826.
OF EDINBURGH.
HEAD OFFICE FOR CANADA, - MONTREAL.
Invested Funds, \$46,300,000
Investments in Canada, 14,600,000
[WORLD WIDE POLICIES.]
Thirteen months for revival of lapsed policies without medical certificate of five years' existence
Loans advanced on mortgages and Debentures purchased. Agents wanted.
W. M. RAMSAY, Manager. D. M. McGOUN, Assistant Manager.
J. HUTTON BALFOUR, Secretary.

CANADA'S LEADING COMPANY— Also Leads Abroad.
THE OHIO INSURANCE DEPARTMENT has recently published a tabulated statement of the expense to mean insurance in force for the year 1899 of all the Life Companies doing business in that State.
The expense ratio of the Canada Life is lower than that of any of the well known American Companies, and less than half that of a number of them.
CHOOSE THE BEST. **THE CANADA LIFE ASSURANCE CO.**

INSURANCE COMPANIES placing orders for Printing should make it a point to get our figures before closing their Fall contracts. We have facilities for handling Insurance work to the best advantage and are thus enabled to give our customers the benefit. If you are interested in any way write, or come and see us,
JOURNAL OF COMMERCE JOB DEPT.,
171 St. James Street, MONTREAL.



LANCASHIRE
INSURANCE CO. OF ENGLAND.
CAPITAL: THREE MILLIONS STERLING.
Canada Branch - - - - Head Office, Toronto
J. C. THOMPSON, Manager.
A. W. GILES, } Inspectors.
J. A. FRIGON, }

THE MANCHESTER FIRE ASSURANCE COMPANY.
Established 1824. CAPITAL, - - \$10,000,000
Head Office, MANCHESTER, ENG. | Canadian Branch Head Office, - TORONTO.
R. P. TEMPLETON, Assistant-Manager. JAS. BOOMER, Manager.
C. R. G. JOHNSON, Resident Agent, MONTREAL.
1723 Notre Dame St.

— THE —
Imperial Life
ASSURANCE CO. OF CANADA.
Head Office, - - - - Toronto.
President:
HON. SIR OLIVER MOWAT, P. C., G. C. M. G.
Capital, \$1,000,000.00
The Government Deposit of THE IMPERIAL is larger than that of any other Canadian Life Company.
Issues the most liberal policy contract consistent with safety and equity.
For particulars, rates, etc, apply to
BRANCH OFFICE, - - Bank of Toronto Building,
MONTREAL, - - Que., or
F. G. COX, Managing Director. T. BRADSHAW, Secretary.

FIRE. LIFE. MARINE.
G. ROSS ROBERTSON & SONS,
General Insurance Agents and Brokers
ESTABLISHED 1865.
* 11 HOSPITAL STREET, *
MONTREAL.
Telephone Main 1277. P. O. Box 2081.

Insurance.
PHENIX
ASSURANCE CO'Y
OF LONDON, ENG.
Established in 1788. Canadian Branch
Established in 1804.
No. 164 St. James St.
MONTREAL, P. Q.
PATERSON & SON
Agents for the Dominion
City Agents:
E. A. Whitehead & Co. English Dept.
G. A. Raymond & Co. French Dept.
S. Mondou.

STORAGE
(FREE OR IN BOND)
FINLAYSON & GRANT,
CUSTOMS BROKERS,
418 to 417 St. Paul Street, Montreal
Bell Telephone Main 1805 P. O. Box 624.

R. WILSON-SMITH
FINANCIAL AGENT.
Government, Municipal and Railway securities bought and sold. First class securities suitable for Trust Funds always on hand. Trust Estates managed.
STANDARD LIFE CHAMBERS,
151 ST. JAMES STREET, MONTREAL.

THE
Trust & Loan Company of Canada
(Incorporated A. D. 1845 by Royal Charter.)
Capital Subscribed - \$7,500,000.00
Paid Up Capital - 1,581,666.00
Cash Reserve Fund - 870,375.00
Negotiate Loans on City Property and improved Farms at low rates and on very desirable terms.
Address, THE COMMISSIONER,
THE TRUST AND LOAN COMPANY OF CANADA,
26 St. James St., MONTREAL, QUE.

THE CANADIAN
Journal of Commerce.
MONTREAL, FRIDAY, SEPTEMBER 14TH, 1900.

LAST YEAR'S FIRE INSURANCE RETURNS.
The official Report of the Superintendent of Insurance is just to hand for year 1899. From this return we have compiled the following comparative statement, showing the premiums received, and the losses paid by the fire insurance companies in Canada, in 1898 and 1899:

	Premiums received.		Losses paid.	
	1899.	1898.	1899.	1898.
Canadian companies.				
British America ..	\$401,542	\$302,255	\$162,872	\$158,025
Canadian Fire ..	113,013	56,508	19,539	30,451
London Mutual ..	280,953	210,304	120,541	119,157
Mercantile ..	76,944	71,789	34,292	45,066
Quebec ..	138,385	105,512	104,916	49,279
Western ..	570,961	375,559	186,500	185,527
Victoria-Montreal ..	80,614	\$,136
Totals ..	\$1,662,415	\$1,121,927	\$637,100	\$587,505

DISTINCT
IN
CONSTRUCTION

By SPECIAL APPOINTMENT
TO HER HIGHNESS THE PRINCESS OF WALES

DISTINGUE
IN
APPEARANCE

We are seeking reliable houses in Canada who will take up the sale of our world-renowned



We made the first Bicycles in England in 1869, and are making the best Cycles to-day.

Applications and Enquiries to
The Swift Cycle Co. Ltd.,
WITH WHICH IS INCORPORATED
THE COVENTRY MACHINISTS' CO'Y, Ltd.,
CHEYLESMORE WORKS,
COVENTRY, ENGLAND.

The Investment Company, Limited.
AUTHORIZED CAPITAL, \$500,000.

Officers:—HON. A. W. OGILVIE, President. C. H. CATELLI, Esq., Vice-President. W. L. HOGG, Esq., Manager.
Directors:—HON. A. W. OGILVIE, Senator of Canada; HON. RICHARD TURNER, Quebec; C. H. CATELLI, Montreal; J. N. GREENSHIELDS, Q.C., Montreal; W. BARCLAY STEPHENS, Montreal; S. BEAUDIN, Q.C., Montreal; W. L. HOGG, Montreal.
Auditors:—P. S. ROSS & SONS, Montreal.
Notary Public:—E. W. H. PHILLIPS.
Solicitors:—MESSRS. BEAUDIN, CARDINAL, LORANGER & ST. GERMAIN.
Bankers:—IMPERIAL BANK OF CANADA.

Agents for the buying, selling and negotiating of mortgages, debentures stocks and other securities, and guaranteeing payment of the interest thereon.
47 ST. FRANCOIS XAVIER ST., MONTREAL.
Tel. Main 782.

British companies.				
Alliance	209,145	187,036	106,732	118,921
Atlas	167,876	144,123	107,556	140,729
Caledonian	228,221	171,777	144,855	95,913
Com. Union	411,032	342,317	287,269	276,668
Guardian	367,099	300,025	216,100	170,135
Imperial	309,159	235,373	199,057	118,173
Lancashire	366,255	307,238	243,328	153,435
Liv., Lon. & Globe	398,531	343,519	280,405	209,097
Lond. & Lanc.	232,401	209,023	106,306	226,586
Lond. Assur'ce	154,429	131,713	77,269	156,950
Manchester Fire	257,789	198,857	147,384	112,863
National, Ireland	167,876	144,123	107,556	140,729
North British	503,006	431,314	345,245	272,694
Northern	274,004	224,111	158,868	125,305
Norwich Union	315,736	270,860	171,355	196,340
Phoenix, Lond.	583,899	403,622	318,356	230,395
Royal	690,248	583,260	416,076	304,200
Scottish Union & National	214,409	170,765	106,629	114,408

Mutual Reserve Fund Life Association

(INCORPORATED)
FREDERICK A. BURNHAM, PRESIDENT.
Mutual Reserve Building, New York City.
EIGHTEENTH ANNUAL STATEMENT—Dec. 31, 1898
Made in accordance with Standard used in Schedule "F" of report by New York Insurance Department of Examination, 1898.
Income During 1898, \$6,134,327.27
Death Losses Paid, 1898, \$3,887,500.95
Total Paid Members, 1898, \$4,584,095.18
CASH AND INVESTED ASSETS.
Net Surplus Invested and Cash over all Liabilities, actual and contingent, Dec. 31, 1898, \$1,333,176.35
BUSINESS RECEIVED AND IN FORCE.
Business written in 1898, Policies, 12,779 Ins., \$32,027,890
Total Business in Force Dec. 31, 1898, 102,379 " 269,169,321
Total Death Losses paid by Mutual Reserve Fund Life Association since organization, over THIRTY-SEVEN MILLION DOLLARS.

EXCELLENT POSITIONS OPEN in its Agency Department in every Town, City and State, to experienced and successful business men, who will and the MUTUAL RESERVE THE VERY BEST ASSOCIATION THEY CAN WORK FOR. Further information supplied by any of the Managers, General or Special Agents in the U.S., Canada, Great Britain or Europe.
Home Office, Mutual Reserve Building, - - NEW YORK CITY
Montreal Office, - - - 97 St. James St.
T. W. P. PATTERSON, Gen. Man.

UNION ASSURANCE SOCIETY OF LONDON.

(INSTITUTED IN THE REIGN OF QUEEN ANNE, A. D. 1714.)
Capital and Accumulated Funds exceed, - - \$16,000,000
ONE OF THE OLDEST AND STRONGEST OF FIRE OFFICES.
CANADA BRANCH:
Cor. St. James and McGill Streets, - MONTREAL.
T. L. MORRISEY, Manager.

Sun Fire	201,721	175,809	144,113	115,180
Union Assur'ce	330,853	248,018	179,213	188,401
Law, Un. & Crown	37,186		3,535	
Totals	\$6,420,883	\$5,222,883	\$3,867,214	\$3,557,122
American companies.				
Aetna Fire	196,771	167,098	106,455	102,714
Connecticut Fire	65,063	51,129	38,774	50,238
Hartford	203,720	178,307	111,646	119,092
Ins. Co. of N. A.	146,805	114,345	77,243	91,294
Phoenix, Brooklyn	86,847	75,132	46,329	48,309
Phoenix, Hartford	139,863	127,584	106,456	108,471
Queen, of America	348,440	290,364	185,611	119,542
American Fire	45,873		5,206	
Totals	\$1,233,388	\$1,004,859	\$677,724	\$639,660
Canadian Cos.	\$1,662,415	\$1,121,927	\$637,100	\$587,505
British Cos.	6,420,883	5,222,883	3,867,214	3,557,122
American Cos.	1,233,388	1,004,859	677,725	639,660
Totals	\$9,316,686	\$7,349,669	\$5,182,039	\$4,784,287

The companies, with few exceptions, had larger premium receipts last year than in 1898. The increases were shared in the following proportions:
Canadian. British. American.
Increase \$540,488 \$1,198,000 \$228,527
Per cent. 48.17 22.93 31.09
The tendency towards increased confidence in Canadian fire insurance companies was very marked last year. The increases of the British America and Western were especially large, the former having enlarged its premium income by 32.85 per cent. and the latter by 52.01 per cent. The Victoria-Montreal makes its debut in the Report with a return of \$80,614 for first year, which was doubtless highly satisfactory to the promoters and managers of this home enterprise. The 20 British companies, without exception enlarged their premium receipts in 1899. In

this division the Law, Union and Crown made its first appearance. The 7 American companies did exceedingly well last year, they increased their income nearly one-third over 1898, and each one shared in the advance. Another new name appears amongst the American companies, the American Fire. Taking all the companies together the increase in premium receipts last year over 1898 was 26.42 per cent., which we regard as very satisfactory enlargement of their business, so far as receipts go. If the size of receipts governed the results of fire insurance business it would have less anxieties, but there is another element, losses, which has control to a large extent. The losses in 1899 were quite favourable when compared with the premiums. The increases were distributed as follows:

	Canadian.	British.	American.
Increase	\$49,595	\$310,092	\$38,064
Per cent.	8.44	8.7	5.95

The increase of premium receipts over losses paid in 1899 as compared with 1898, were as follows:

Increases	Canadian.	British.	American.
Receipts	\$540,588	\$1,198,000	\$228,527
Losses	49,595	310,092	38,064

Excess of rec'ts over losses \$490,993 . . . \$887,908 . . . \$190,463

Being unacquainted with the extent of the business appetites of the several managers, we cannot judge how far such supplies were satisfactory, but, to us, the very large amounts and percentages by which the premiums exceeded the losses of 1899, as compared with 1898, afforded ground for considerable satisfaction.

THE SHIPPING TRADE OF THE ST. LAWRENCE ROUTE.

Without holding pessimistic views with regard to the future of Montreal as a great and growing seaport, it would be folly to shut our eyes and endeavour to ignore the influences at work to check its growth and even to divert and take away from it the legitimate share of the export trade that, from its natural position, properly belongs to this port.

Instead of the steady expansion of the shipping trade realized in past years, a falling off occurred last year and this in both the number of vessels and tonnage, and, as the diminished receipts in the revenue of the Harbour Office shew, also in the volume of business that passes through Montreal. The last year's business in the Harbour was unsatisfactory in this respect, but this year is far more so. Up to the 1st September, there were 65 fewer vessels and 120,500 tons less tonnage than up to the same date last year. There was also \$15,400 less revenue received up to the same date last year, although the receipts then were very meagre, compared with the buoyant revenues of all previous years.

The causes for this condition of things may be, as we believe they are only of a temporary character. Nevertheless, it behooves all interested in the future of this, our national port to examine into these causes and to find such remedies as will restore the progressive character of its trade. It is idle folly for people to fold their arms and let things drift because of their belief that nothing they can do will make matters better. Such apathy was not the spirit that enabled the men of former days to build up the trade of the port of Montreal. In some way the public spirit of former days must be revived, unless we are to see the trade of this port seriously retrograde.

The great rush of business that was promised would follow the deepening of the canals has not materialised, and, instead of the influx of shipping that was to come, it has diminished.

Various reasons for this condition are given. Probably the most potent of these is, the unfair discrimination in marine insurance rates in favour of American Atlantic ports as against the St. Lawrence route. There can be no possible justification for that action, as is demonstrated by the fact that there are fewer serious accidents on the St. Lawrence in proportion to the number of ships using it than in any other part in the world. Discrimination in marine insurance rates is an important factor in reducing the number of ships trading to the St. Lawrence. The additional premium charged on ships and cargoes is of itself equal to a fair profit to the vessel owner, so that unless he can recoup himself by charging higher freight rates his ships will not come here. They have not come this season in the numbers required for the trade of the country. The consequence is, that much of the trade that properly belongs to the St. Lawrence route is diverted to Atlantic ports where cheaper marine insurance and ocean freight rates prevail.

This is a matter that no individual action can put right. It is, however, a matter of such vital importance to the trade of the Dominion at large that the Government would be justified in interfering in order to find some way of breaking up the unjust combination of the underwriters of Great Britain and the United States. One can understand the motive of the latter, but it is not so easy to understand the reason for the action of the former. Those are not the only countries in the world with marine insurance companies, and if Canada is not strong enough to provide its own it may become necessary to look elsewhere to get fair play.

This is really a national question entirely outside of party politics. No matter whether the present party remains in power or the other party comes in the subject should be dealt with as a governmental measure. The matter is worthy of the highest statesmanship, much more so than many of the petty, trumpery subjects that divide politicians. We are building new and extensive wharves and there is great talk of modern facilities for handling freight—the talk, however, about the latter is the only part in evidence. But, what use will the enlarged wharves be if ships do not come here in sufficient numbers to carry away all the produce that should offer, but which does not for lack of vessels? The ships will not come on account of the discrimination in insurance rates, owing to which our national route is outrageously handicapped and Atlantic ports are gaining the benefit of the trade of which this port is deprived.

The withdrawal of vessels from this route for South Africa is not a sufficient reason for the falling off in the trade of the river St. Lawrence. Some of the regular liners, it is true, have been withdrawn but that does not account for the absence of all the tramp—or transient—vessels that traded here in former years. These steamers are now forced by the unfair discrimination in insurance rates to go to Atlantic ports. They are on the look out for business all the way from Portland to Virginia to carry across the ocean the produce of the country that should, and would, in a large measure come this way if the St. Lawrence route could be freed from the unfair and unreasonable discrimination in marine insurance from which it has suffered, is suffering and will continue to suffer until the combination against this port is broken.

THE CONNORS' SYNDICATE.

We do not wish to say anything to prejudice the position of the Connors' Syndicate in the effort Mr. Connors is making to obtain money to commence the work of building the elevators in accordance with his agreement with the Harbour Commissioners and the Government. The reasons for the delay in beginning the work beyond the time stipulated, as given by Mr. Connors at the Harbour Board meeting, on Tuesday last, appear to be neither very cogent nor convincing. They are not in keeping with the promises made at the time the concessions made to him were sought for.

At that time men of untold wealth were declared to be eager to rush on with the enterprise, now the trouble is to find those wealthy men. It is evident the Harbour Commissioners are now in earnest in wanting the contract carried out and a few days more will likely bring the trouble to a crisis. The concessions that were granted the syndicate are valuable. If they were carried into effect the arrangements made and the works executed would be beneficial to the port. If Mr. Connors cannot fulfil his part of the agreement, other parties will doubtless step in and take up the work of equipping the port with all the modern facilities that the Minister of Public Works often promised should be furnished, and frequently stated were absolutely required if Montreal is to go forward rapidly, instead of lagging behind its rivals like a lumbering stage coach alongside a railway train. Prompt action is required if another year's lost time is not to be added to what has been already wasted since Mr. Connors' syndicate came upon the scene.

DECLINE OF THE TRUST MOVEMENT, AND WHAT IT FORESHADOWS.

To those who decline to be carried away by every fresh current that arises in the stream of events, there is nothing to cause surprise in the trust movement having been checked. It arose too suddenly, it was too rushing in its impetuosity, it had too much of a cyclonic character to be regarded as endowed with permanent stability. The absorption of a large number of independent enterprises into one huge, octopus-like organization is a work necessitating, for its soundness, long preparation, the examination of numerous properties, of business conditions, of complicated accounts, of personal interests, of legal relationships, and other matters, requiring a length of time, and exceptionally great ability to be so accomplished as to afford a safe basis for the amalgamation contemplated.

In the winter of 1898-99 a movement was started to bring the industrial establishments of the United States under the control and management of a few huge trusts. The movement suddenly acquired remarkable popularity amongst manufacturers who appear to have been seized with the idea that they could, by entering a trust, acquire sudden wealth, all or more than the annual profits of their enterprise, while released from the labours, the cares, and risks of an independent business. The organizers of a trust seem to have done nothing more than invite all those engaged in a particular industry to enter a proposed combine. They made no investigation of each business proposed to be taken over. They accepted each manufacturer's statement of his capital, the value of his plant, his annual production, his profits, his prospects, and the value of his stock and good-will. On such statements

they proceeded to organize a vast corporation which was intended to monopolize a certain line of trade. Capital was called for sufficient to liquidate the aggregate capital of all the enterprises amalgamated, to pay the estimated value of the properties to be assumed, and to compensate all the proprietors for relinquishing their private interests. All these financial arrangements were made in the most reckless manner. The statement of each seller of the value of his properties was accepted, and the capital of the Trust was made large enough to cover all possible contingencies and requirements. The proprietors who were bought out were paid in stock having a first preference. The stock issued to the public was entitled to any crumbs that fell from the table when the organizers and their friends had banqueted to repletion.

We have thrown out warnings against the Trust movement as constituting a serious menace to commercial interests generally, and as being especially dangerous to those investors who were lured by flaming promises to place their money in the stock of these monopolies. It was glaringly manifest to those whose eyes were not blinded by some personal interest, that an enormous amount of capital was being called for simply to pay extravagant sums for good-will to the manufacturers who were abandoning private ownerships of mills and factories, and to pay for properties and other assets having no longer any commercial value.

Our New York namesake gives the following list of industrial combinations organized in the last year and a half, which, however, it declares "afford only a very slight indication of the real facts":

General iron and steel combinations.. . . .	\$1,439,585,000
Brass	\$20,000,000
Textiles	126,950,000
Paper	88,950,000
Lead	73,000,000
Chemicals and fertilizers.. . . .	67,600,000
Sewer pipe	41,000,000
Glass	25,000,000
Sugar, glucose, etc..	63,000,000
Asphalt, cement, and brick	68,700,000
Liquors, etc.	148,950,000
Tobacco	123,000,000
Salt	19,750,000
Coal and coke	178,000,000
Rubber	79,000,000
Food products	86,250,000
Starch, cotton oil, matches	30,500,000
Fruit	24,500,000
Naval stores	3,500,000
Fire proofing	13,000,000
Camera supplies	8,500,000
Type machines	24,500,000
Wood, lumber, etc.	30,600,000
Telephones	106,000,000
Lighting	51,500,000
Vehicle, and power companies	39,000,000
Graphite, carbon, powder, etc.	19,000,000
Ice	61,000,000
Leather	45,000,000
Chewing gum	9,000,000
Glue	6,000,000
Machinery	114,000,000
Grand total.. . . .	\$3,545,335,000
Of which new enterprises and new competition represent roughly	\$700,000,000

The record of new charters in August was the smallest for any month since the "industrial movement" began. One of the first reasons for this decrease in the creation of new companies is the difficulty in floating their securities. Many of these combinations are not working as

satisfactorily as expected. Some are facing the difficulties of over-capitalization, and especially the outlook for new competition. Another reason for the diminished activity may be seen, of course, in the extent to which consolidation has already been applied to the industries of the country. The full significance of the change affected is but little appreciated. In some industries consolidation has been carried out with such persistence, if not recklessness, that but few important interests remain undisturbed. This is especially true of the iron and steel trade, where consolidation after consolidation has been organized, until their aggregate capitalization largely exceeds the enormous total of a billion dollars. In the textile industry, in coal and coke, chemicals and various other branches of trade, the figures, while less startling than those in iron and steel, still indicate a correspondingly extensive scope of the consolidation craze. The power stocks, which contribute about \$330,000,000 to the total capital, represent in the main new enterprises, but their importance is by no means to be measured by their capitalization. Perhaps in no other industry have companies been chartered with such reckless indifference to the number of ciphers in their authorized capital. In almost every case the figures discount the future heavily, while in many cases the future has little to permit of such discounting. The "auto" system of locomotion has undoubtedly come to stay and to expand, but it is extremely uncertain how much any of the existing companies will do to make it permanent. A considerable number of companies under the head of coal and coke machinery, lighting companies, etc., may also be classed under the head of new enterprises as distinct from consolidations or reorganizations of older concerns. In a rough way, it may be estimated that of the total capitalization of about three and one-half billions, about \$700,000,000, or about one-fifth, may be credited to new enterprises. This does not necessarily imply that this amount of capital is engaged in direct competition with the consolidations, as in many instances there has been an expansion along new lines instead. But there has already developed considerable opposition to the so-called trusts, and there is no doubt that new competition will play an important part in the industrial world within another twelve months.

The plea, on which those vast combinations rest their claim for the support of investors are, first, that the cost of production is greatly diminished by the concentration of manufacturing in a small number of establishments; second, that by thus reducing the cost of production goods can be sold at lower prices than by smaller, independent enterprises by which the combination is enabled to command the market. The first is almost a truism, though it is not invariably the case, as, in some classes of goods not requiring large capital to produce, the small maker can practise greater economies in production and distribution than are practicable in a large establishment which entails heavy outlays for superintendence, cost of capital, management, etc., which a small maker saves. Then, the advantage of securing a monopoly by low prices is usually more theoretic than actual. When a company has secured a monopoly by killing competition, it is no longer under the pressure of rivalry, consequently it quite naturally seeks as large profits as possible by selling goods as dearly as practicable. When, as is the case in most of the large Trusts, there has been enormous over-capitalization, the profits must be made equally excessive to enable even a moderate return to be made to the stockholders. The first year's experience of numbers of the

Trusts has demonstrated their utter failure to secure a monopoly by low prices, they have indeed been compelled to advance prices in order to keep faith with investors, and to pay dividends on preference stock. As a matter of fact millions of dollars of Trust capital have earned not a cent in the past year, though they have enhanced the prices of what they produce. Such conditions have brought competition to life, after being temporarily paralyzed. There are indeed, indications that the greatest economic battle ever fought has been commenced, in which private capital and trust capital will engage in a deadly struggle. The result can hardly fail to create serious financial disturbance.

A COLD STORAGE SCANDAL.

There have been rumours for some time of irregularities connected with the cold storage business in this city carried on by a company which is now in liquidation. A statement has been issued by one of the principal creditors from which we gather that forged warehouse receipts have been negotiated for an enormous amount, as much as quarter of a million dollars is named. From the statement published the usual steps were taken to ensure that these receipts or certificates were based upon actual goods warehoused and legally held as a lien. Until the results of an investigation are published, the methods adopted in perpetrating this huge fraud, and the person or persons guilty, will be matters of conjecture, though confidence is felt in the chief culprit being brought to justice, and the whole affair exposed in a criminal court. So extensive a business arises from and is rendered only possible by warehouse receipts, that grave public interests are jeopardized by any weakness being discovered in the security of advances made on goods warehoused. The crime, as alleged, is one demanding exemplary punishment.

OTTAWA-HULL INSURANCE RATES.

The Canadian Fire Underwriters' Association has issued a circular making the following increase of rates in Ottawa and Hull: In Ottawa on contents of mercantile risks an extra of 25 per cent. will be applicable to the whole city. In the district covered by the late fire the increase ranges from 25 to 50 per cent. Three-year policies on dwellings in the Chandiere district are not to be issued hereafter, and annual policies will be increased 25 per cent. In Hull the increase is 50 per cent. on mercantile buildings and contents, while on dwellings, etc., there is a large increase in each class. The course taken by the municipal authorities in declining to render the fire protection in the two places adequate to the risk, will prove to have been a penny wise and pound foolish style of economy.

MINERAL RESOURCES OF NEWFOUNDLAND.

Weight for weight iron is very inferior to gold in value, a ton of the coarser metal being about equal in worth to an ounce of the finer, but iron mines when favourably located are a richer possession to a country than gold mines. At the extreme east and west of Canada are stores of minerals of enormous value, gold in the Yukon, silver in the Kootenay, iron in Newfoundland, and coal in Nova Scotia. In the long run the outcome of the

USED ALL OVER THE WORLD.

Melbourne, 1883—
1st Award.
Adelaide, 1887—
1st Award.
Barcelona, 1888—
1st Award.

Dunedin, N. Z., 1890—1st Award.

JOHN SHAW, SHEFFIELD.

SPECIAL IMPROVED
Steel Wire Ropes
OF THE FINEST QUALITY, FOR
MINING, PLOUGH ROPES, INCLINES.

Special Flexible Steel Ropes for Cranes, Hoists, &c.
TRAWL WARPS, SHIPS' HAWSERS,
Copper Rope and Tape Lightning Conductors.

Electro Gilt and Silver Picture Cord. Copper and Galvanized
Wire Sash Cords. Patent Lockwedge Fencing, Gates, Hurdles, Iron
Fencing, &c.

eastern mines will probably far exceed in value the output of those in the west.

The mineral developments in progress in Newfoundland prove the resources of that island to be so enormous that it seems to have been an act of prodigious folly for Canada to have missed the chance of incorporating Newfoundland for the sake of a few million dollars. The lion in the way which kept Newfoundland out of Confederation was a dispute that we might have settled for five millions. It is known that the mineral deposits in one island that we should have acquired along with Newfoundland are worth \$20,000,000. The chief deposits of iron ore are in Bell Island, situated in Conception Bay. Machinery and plant are now in operation and being utilized by which a thousand tons of ore per hour can be put on board vessels for shipment to Sydney, C.B., at a cost of 5 cents per ton. The first capitalists to take hold of the mine were the Nova Scotia Steel Company, and they after working it with profit for some years, sold out the greater part of it a year ago to the Dominion Iron and Steel Company, whose immense works at Sydney, Cape Breton, now in course of construction, are being built for the purpose of smelting and manufacturing iron and steel from Bell Isle ore, and promise to make Sydney the Pittsburg of Canada. The price paid for the mine was \$1,000,000.

The deposits of iron ore are enormous. Twenty-eight millions of tons are within reach in the Dominion Iron and Steel Company's mines, and 6,000,000 of tons in that portion still retained by the Nova Scotia Steel Company, without counting that obtainable by deep mining and excavating under the sea. The ore can be mined at the smallest possible cost. It is so near the surface that the work is quarrying rather than mining, and all the miners have to do is to dig off the overlying soil, which varies in depth from six inches, or even less, to three feet, and there are the beds of ore, in one outcrop three and a half miles long, and in the other a mile and a half—“densely cemented, fine grained red hematite, having slaty cleavage, and breaking up readily into small

rhomboidal blocks.” The immense value of the property, as well as the prodigious development ahead of it when the Dominion Steel Company's mammoth works are completed, may be easily imagined.

The Rev. G. J. Bond, who has contributed an article on this topic to a magazine contemporary, gives the total value of the exports of copper from Newfoundland from 1864 to 1893, as, \$10,777,086. The late Sir William Logan, the eminent geological authority, indicated there being a vast area in Newfoundland in which rich deposits of copper would be found, accompanied by silver, gold and other metals. Lead is being mined, and asbestos is likely to be produced on a considerable scale.

Coal has been found in several places, notably in St. George's Bay on the west coast, at Robinson's Brook, and in the Grand Lake region, in the interior of the island. The first of these deposits has been computed to occupy an area of thirty-eight square miles, and to contain over 54,000,000 chaldrons of coal. The second deposit occurs in three seams, aggregating eight feet of coal, while the third has several seams, a few averaging three feet in thickness, and many so near together that they could be worked as one seam. The aggregate represents about twenty-seven feet of coal. The coal itself is highly bituminous, some of it approaching cannel coal in richness. It is probable that the coal beds will be developed energetically in the immediate future, and that larger deposits of the precious mineral may be discovered.” Gypsum is more freely distributed in Newfoundland than elsewhere on this continent. Granite, limestone, sandstone, marbles, slate, and other material of high value for building and decorative purposes abound. These resources are now in a fair way to be actively developed, and become a steady source of growing wealth to the island. The optimistic Newfoundlanders are looking forward to the day when their island will form part of the track between England and Canada, by the great ocean liners discharging passengers in an eastern port, from whence they would be carried along the entire length of the south shore, and

Contractors to Her Majesty's Government.

LEADBEATER & SCOTT,

• SHEFFIELD, ENGLAND, •

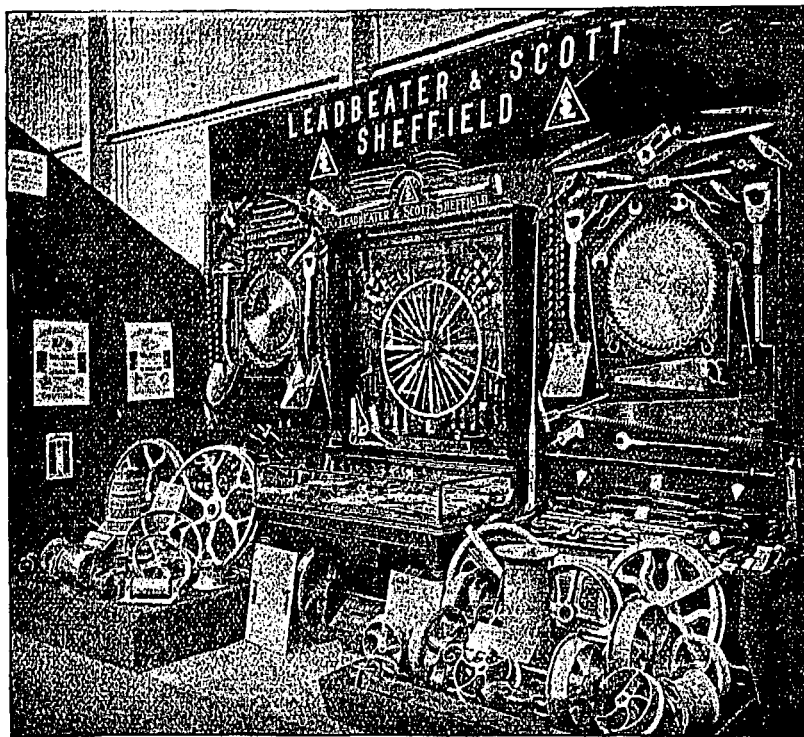

Manufacturers of

STEEL of all kinds for all purposes.

FILES of best quality and workmanship

HAMMERS for Engineers, Shipbuilders, &c.

TOOLS for Quarries, Collieries, Smiths, &c.

WIRE RODS and **WIRE**.

Self Hardening Tool Steel.

Where large cuts and high speed are required on heavy work this quality of TOOL STEEL is unsurpassed for endurance.

ESTIMATES ON APPLICATION.

Telegraphic Address:— } Leadbeater, Sheffield."

re-shipped at a western port for Canada. This route would give only three days at sea between Canada and England. This doubtless would be an attraction, but there are drawbacks to the scheme too serious to render it at all feasible for a length of time—if ever. The Newfoundlanders should lend all their energies to developing the resources of known value. These enterprises will tap all their energies for many years, and the prospects are bright of the finances of the island becoming greatly improved by the industries created and maintained in utilizing the mineral resources of the oldest and most romantic of British colonies.

DID NAPOLEON EVER INTEND TO INVADE ENGLAND?

An English contemporary, which stands in the front rank, recently discussed the question as to the probability of England being invaded by French troops in the event of war breaking out between the two countries. The writer of the article referred to the armaments collected by Napoleon at Boulogne at the opening of this century being generally regarded as having been placed there in preparation for a descent upon England. He combated this belief and declared that Napoleon's scheme was not an invasion of England, but was an elaborate plan to deceive England and other European powers as to his real intentions, which developed into the victorious campaigns that led him across Europe into Russia.

The writer in thus explaining Napoleon's designs in gathering so imposing a naval force at Boulogne cannot have been aware, that Napoleon's private secretary, the Baron de Meneval, gives full details of the scheme and its objects in his memoirs. In the translated edition of 1895, in Vol. 1 on pages 232 to 240, the Boulogne affair is narrated. He says: "Napoleon visited all the ports on

the French shore of the English Channel and German Ocean, and all the manufacturing towns of Picardy, Belgium and the Liege districts. This six weeks' journey was employed in preparations for the organization of the flotilla, and in assembling the invading army at Boulogne, and in the auxiliary ports or basins, and the beds of neighboring rivers were dug out, and the necessary works carried out to adapt them for their purpose. In a word, no precaution was neglected to render the execution of this memorable enterprise, in which the genius of Napoleon reached its full development, worthy of its conception." What, then, does the Baron de Meneval, Napoleon's private secretary, declare to have been the nature of this enterprise? He narrates how Napoleon tried to throw England off the scent by clever naval operations in distant waters. He then says: "The squadrons, 60 line vessels, were to return suddenly to Boulogne and to hold the sea for 14 days. Thanks to the presence of these squadrons, masters of the sea by their numerical superiority in the waters of the Channel, the flotilla would be able to cross and effect the landing in England of the army of 160,000 men which had been collected in our ports, notably Boulogne. Napoleon had decided upon this plan." Napoleon's private secretary then narrates what measures had been taken to discover "the exact state of the English navy." He tells us, that Napoleon said, "Let us be masters of the Channel for six hours and we shall be masters of the world!" In most graphic language he describes the receptions given to Napoleon in the northern departments of France, his tour through which was, "to stimulate with fresh vigour the armament against England."

On page 365 of Baron de Meneval's Memoirs, we read: "It has been said that the plan of invasion of England was only a feint. As a matter of fact," writes Napoleon's confidential private secretary, "never was there more earnest nor sincerer planning. The conquest of

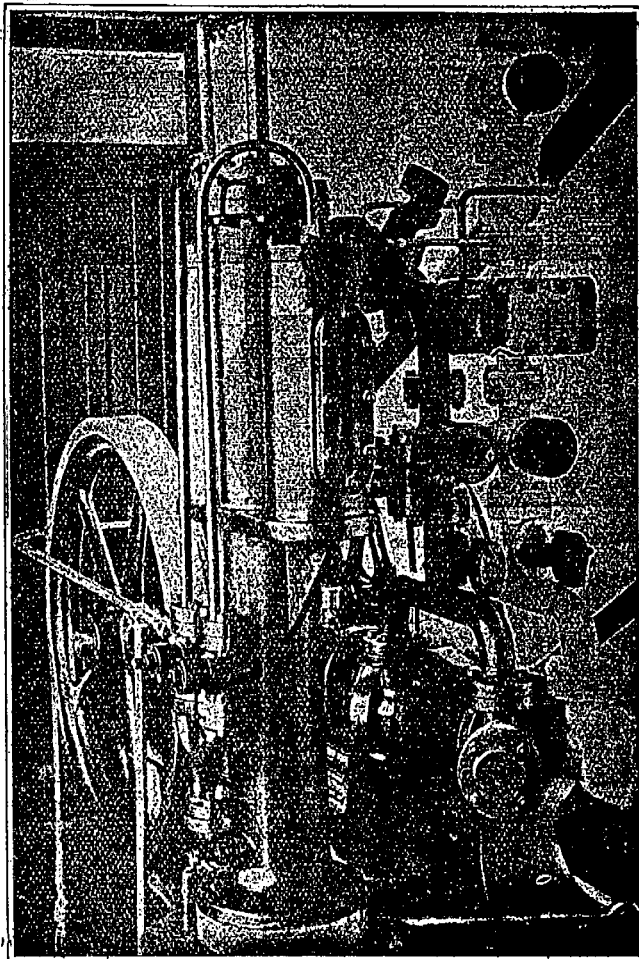

Ice-Making and REFRIGERATING MACHINERY

[P. Schou's Patent] on the Ammonia Compression System, for

Cold Storage Purposes.

MOST ECONOMICAL IN WORKING.

Over 250 Plants Running
In all parts of the World.

FOR PARTICULARS AND ESTIMATES APPLY TO

The • North-Pole • Ice • and
• Refrigerating • Co., Ltd.,
8 QUEEN ANNE'S GATE,
Westminster, S.W., LONDON, Eng.

England, with such means as he had prepared, was an expedition which had every chance of success. The first victory would have opened the road to London. The blunder of Admiral Villeneuve in putting into Cadiz, instead of joining the Brest fleet, and Austria's declaration of war, were the only reasons for the postponement and abandonment of this great enterprise. The necessity of giving it up filled Napoleon with sorrow and indignation."

This testimony by an official, who, at the time, was in the closest intimacy with Napoleon as his Private Secretary, leave no opening for doubt as what was intended by the assembling such vast armaments, and vessels by thousands, at Boulogne, with an army of 160,000 men ready to embark at a moment's notice. The plan was indeed "memorable," it was indeed "the full development of the genius of Napoleon," but it fizzled out, as did all his grand schemes. A distinguished English lecturer and writer used to show his audiences a medal which he stated was one of those struck by order of Napoleon to commemorate the landing of a victorious French army on the soil of England. The authenticity of that medal was never challenged, though it was seen by numerous audiences in which were the leading representatives of English culture. Moltke, the great German strategist, once said, "I know a number of ways of landing an army in England—but I have not found one for getting them home again!"

For such a question as the invasion of England by France to be seriously discussed, as is now being done, in several of the most ably conducted journals of the Old Country is deplorable. But this would not be done were there not reason for grave fears of friction between the two countries that might end in war. We are highly optimistic in this matter; it seems incredible that diplomacy would be unequal to the task of settling amicably

and with mutual honour whatever disputes may arise between England and France.

ESQUIRE AS A TITLE.

The Pharmaceutical Journal of this city, quotes the London Daily Mail as saying "the word 'esquire' is the most woefully misused word in the English language." Our contemporary gives the following list of those who alone are legally Esquires: "All sons of peers, baronets, and knights; the elder sons of the younger sons of peers, and their eldest sons in perpetuity; the eldest son of the eldest son of a knight, and his eldest son in perpetuity; kings of arms; heralds of arms; officers of the army and navy ranking as captains and upwards; sheriffs of counties for life; J. P.'s of counties, while in commission; sergeants-at-arms, sergeants-at-law, and Queen's Counsel; Companions of the Orders of Knighthood; the principal officers of the Queen's household; deputy-lieutenants; commissioners of the Court of Bankruptcy; Master of the Supreme Court; and those whom the Queen may see proper to style 'Esquire.' All others," says the Pharmaceutical, "have no right beyond the simple prefix 'Mr.' and the present universal use of 'Esquire' is nothing more than a piece of general presumption." The above is both right and wrong, right in strict, old-fashioned, conventional legality, wrong in regard to modern usage and the law of custom and use which gives validity to legality. It is wrong also as regards "sons of peers" and wrong as to all those not in above category being entitled to the prefix "Mr." The "Mr." as a title is a short form of "Master," and by common usage years ago this prefix was the special privilege of clergymen and other professionals. Shakespeare, for instance, has, "Master Doctor, you have brought us those drugs." Many such illustrations

JOHN

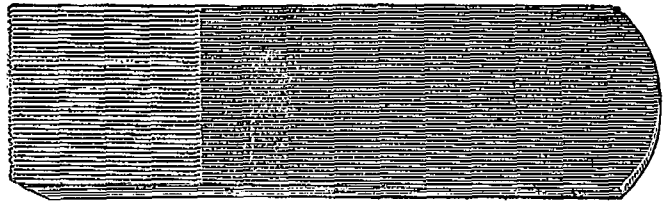

No. 383. Common Tooth Plane Iron.

KENYON

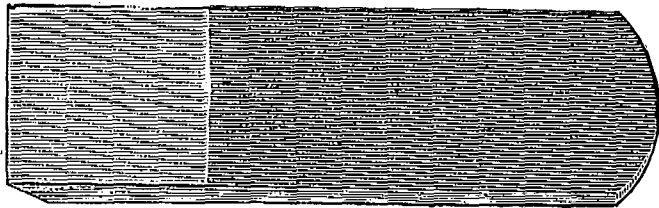

No. 380. Common Plane Iron, Square Nose.

& CO.

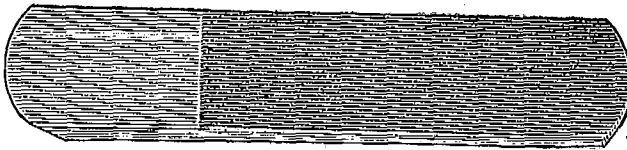

No. 1. Common Round Nose Plane Iron.

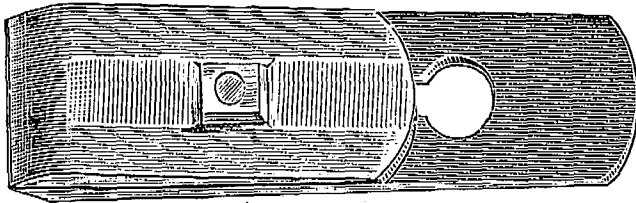

No. 382. Double Irons, S.N.

SHEFFIELD,

ENGLAND.

could be drawn from early dramatic literature. In the Merry Wives of Windsor, Shakespeare, styles Fenton "Master," who was "a gentleman," which in those days meant one of high social rank, and who by his offer of £100 to the host of the Garter Inn for help in his love affair is shown to have been a man of wealth. Shallow, also, who was a J.P. of a county, he calls, "Master Shallow," in one scene and in another "Robert Shallow, Esquire." Swift, who knew the usages of speech in official society, gives very eminent persons the "simple prefix" of "Mr.," yet, in his beautiful letter to Mrs. Moore, written in 1727, he calls her son "Esquire," when he was not one of the above classes alleged to be alone entitled to the title. In Goldsmith's works we find an actor, a playwright, and Tony Lumpkin, each styled "Esquire." The title "Master" is really a much higher one than "Esquire." "Master" means "a superior, a lord," says Skeats, perhaps the most eminent of authorities, whereas "Esquire" means a "shield bearer," it was given to boys who were mere grooms in the service of a knight, it implies servitude, not command as does "Master." Thus we have, "Master in Chancery," "Master of the Rolls," who are judges; Master of the Mint, and other high officials known by the distinction of "Master," all of whom enjoy considerably higher rank than any mere "Esquire." All beneficed clergy are spoken of in old documents and on their tombstones as "Master" So and So. The common use then of "Mr." has arisen from degrading a high social title by using it without the discrimination it implies. The fact is, the usage of the day settles the legality of such trifling matters as it does very serious ones.

The English Government has recognised "Esquire" to be the general title of all respectable persons by ordering postmasters to address all letters to depositors with the affix, Esquire to their name. Our contemporary, therefore, is hardly justified in speaking of, "the present universal use of 'Esquire' as nothing more than a piece of general presumption." As a matter of personal taste we should feel much prouder of and more honoured by the title "Master," if correctly applied than by "Esquire"; for the former would imply some real, vital, highly honourable distinction, whereas the latter has no meaning to justify pride. The tendency of all words of an elevated signification towards a corrupt and meaner meaning, is a remarkable phenomenon.

HULL AND OTTAWA FIRE LOSSES.

The Superintendent of Insurance, Ottawa, has published an official statement of the losses of the insurance companies by the Hull and Ottawa fire. The totals as reported shortly after the fire and the correct amounts as given officially were and are:

Canadian companies	\$558,000	\$924,531
British companies	2,920,000	2,525,871
American companies	712,000	711,500
	\$4,190,000	\$3,661,902

The losses were overstated by \$528,098. The Superintendent reports: "It is satisfactory to note the ability of every licensed company to meet promptly all proper demands upon it in respect to the fire, and also to the fact that many of the companies, in addition to the payment of the legal claims against them, made handsome contributions to the

The Rylands Glass & Engineering Company, Ltd.

(SUCCESSORS TO DAN RYLANDS, LIMITED.)

PATENTEES, MANUFACTURERS & GENERAL SUPPLIERS OF COMPLETE FIT-UPS OF



Glass Bottles	Complete Machines
Syphons	Gas Generators
Van Boxes	Gasholders
Crates and Drainers	Gas Purifiers
Bottle Brushes	Carbonators
Rox Brushes	Syrup Plants
Bottle Openers	Syrup Pans
Bottling Wire	Syrup Boilers
Bottling Masks	Syrup Cisterns
Bottling Gloves	Syrup Measures
Bottling Aprons	Syruping Machines
Capsules	Bottle Fillers
Corks & Stoppers	Bottle Corkers
India Rubber Rings	Bottle Washers
Eyeguards	Bottle Riasers
Gold Foil	Water Filters
Tin Foil	Water Regulators
Tin Tops or Discs	Whiting Mixers
Wood Tops or Discs	Gas Pumps
Straw Envelopes	Acid Cisterns
Soluble Essences	Regulating Valves
Essential Oils	Tincture Presses
Acids and Drugs	Ginger Crushers
Colourings	Engines & Boilers
Bottle Labels, &c.	Gas Engines, &c.

SODA WATER PLANTS.

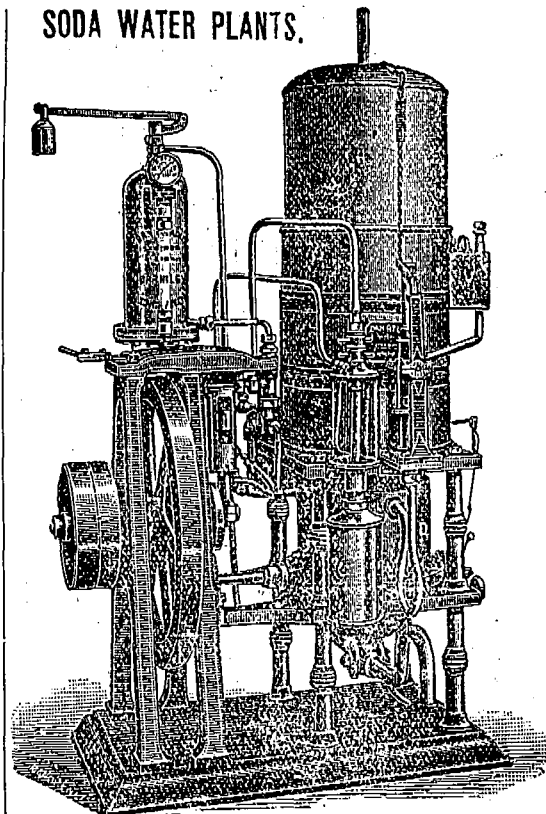

PATENTEES AND MAKERS OF MACHINE-MADE JAM JARS AND AIRTIGHT AND VACUUM BOTTLES FOR MILK, FRUIT, SOUP, EXTRACTS, &c.

Hope Glass and Engineering Works, Stairfoot, Barnsley, Eng.

Catalogues on application.

fund raised for the relief of the sufferers." The principal differences were as follows: British America reduced from \$140,000 to \$98,261; Western, \$200,000 to \$164,683; Caledonian, \$250,000 to \$175,000; Commercial Union, \$104,000 to \$98,075; Lancashire, \$150,000 to \$99,226; Etna, \$200,000 to \$181,976. Mr. Fitzgerald makes the suggestion that a special conflagration fund be established by the companies, "which should be looked upon as an actual liability, and not treated as a surplus."

THE CHARLES LANGLOIS & CO. FAILURE.

Following is a list of creditors of the Montreal wholesale produce firm of Charles Langlois & Co., whose assignment was referred to in last week's issue. The assets are about equal to the liabilities and it is hoped arrangements will be made whereby the firm may continue in business. The privileged creditors are the City of Montreal, for taxes, \$1,300; the Cherrier estate, for rent \$625; salaries, \$3,500. The Quebec Bank and others are indirect creditors on notes in the hands of third parties to the amount of \$33,145. Ordinary creditors are: A. A. Ayer & Co., note, \$1,000; R. O. Ainsley, account, \$22.96; R. H. Buchanan & Co., note, \$46.28; H. H. Brosseau & Co., account, \$100; Jos. Bourgeois, note, \$2,688; Merchants Bank of Halifax indirectly, \$12,000; F. Breton, St. Pierre, note, \$402; L. P. Belanger, St. Damien, note, \$813; P. Bissonnette, Moose Creek, account, \$61; C. Beaudry, St. Nazaire d'Acton, account, \$77; P. Brault, account, \$23; A. Bouret & Co., note, \$772; Just. Bussieres, note, \$1,601; Geo. Brush, \$1; A. Brunet, \$16; C. O. Beauchemin & Fils, \$3; L. Belanger, \$44; Bruneau, Currie & Co., \$37; Baudin, St. Chrysostome, \$5; A. Bourgoin, Mascouche, \$771; C. F. Bailey, Beebe Plain, \$631; J. I. Brien, St. Henri Mascouche, \$40; J. H. Bergeron, Se. Jean Baptiste, \$13; W. B. Crawford, Shaw-

ville, \$331; Societe de Ste. Therese, note, \$1,116; Canada Liquor Co., \$19; A. Collins, note, \$316; Cartier, Archambault & Bonin, balance due, \$120; A. Courtemanche, \$574; Canadian Pacific Railway Co., \$32; Aug. Couillard, \$68; Coutlee & Lamarche, \$64; John L. Cassidy Co., Ltd., \$5; C. A. Chouillou & Co., \$111; Montmagny Mutual Ass. Co., Montmagny, \$30; Canada Packing Co., London, \$87; E. A. Cairncross, Hamburg, \$75; H. Caron, Louisville, \$4; C. Degenais, note, \$300; A. Ducharme, note, \$100; J. P. Dixon, note, \$519; Dominion Bank, note, \$1,000; P. Decary, \$135; Naz. Dufort, \$28; Dominion Bag Co., \$65; Dominion Bridge Co., \$32; Oscar Denis, St. Lazaire, \$642; O. Dubois, St. Chrysostome, \$64; T. Deery & Co., note, \$762; Withy & Co., \$178; Fauteux & Co., \$50; J. Delamothe, note, \$840; P. O. Fortier, St. Gervais, note, \$799; Furness, Dupuis, \$146; James Fyfe, \$35; C. P. Fabien, \$33; The N. K. Fairbank Co., \$508; Dr. Forest, L'Assomption, \$648; Hugh Fraser, Lachute, \$8; Jos. Grondin, note, \$200; Garth & Co., note, \$100; O. Gratton, note, \$200; A. Gerin, Coaticook, note and balance of account, \$693; Gilmour Bros., \$21; Gravel & Duhamel, \$1; Gould Cold Storage Co., \$105; W. D. Graham, Arundel, \$53; J. H. Gareau, St. Polycarpe, \$213; C. Guitard, St. Joseph du Lac, \$543; T. Hotte, note, \$100; P. P. Hachez, Upper Caraque, N.B., \$54; C. C. Hamilton, Shediac, N.B., \$34; Dme. L. Huot, note, \$50; Hodgson Bros., \$270; G. W. Holmes, Mansonville, \$400; Hudon & Orsali, \$941; J. Hodgson, Beaverton, \$134; J. G. Heroux, St. Rose, note, \$294; A. Hubbler, Foxboro, \$3; Imperial Oil Co., \$11; F. W. Jones, Bedford, \$9; J. W. Kempton, Shawbridge, \$79; E. Lortie, Frelighsburg, note, \$125; J. E. Langlois, The Brook, note, \$400; Laurence & Robitaille, \$100; Z. Lamooges, note, \$986; C. L. Langlois, note, \$168; P. J. Landerman, \$50; J. B. Lalonde, St. Philippe, \$23; Ed. Lortie, Frelighsburg, note, \$140; L. P. Lavoie, \$329; M. Lafond, St. Fernas, note, \$1,528; A. Langlois, note, \$2,119; W. Labreche, note, \$5,483; J. E. Levi, \$20; Lapierre, \$20; A. Leroux, \$4; Lachance Pharmacy,

Established 16 years.

Telegrams: Parkyn, Wolverhampton

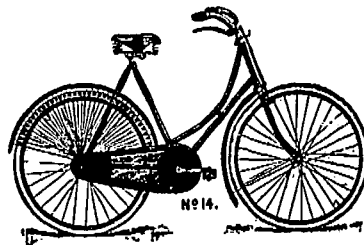

— 1900 —

Manufactured
by**FRANK H. PARKYN, LTD.****"Olympic" Cycle Works, - - GRANVILLE STREET, WOLVERHAMPTON, ENGLAND.**

\$\$; C. E. Leclerc, \$37; J. I. Landry, Stanbridge, \$27; J. H. L. Leclerc, St. Polycarpe, \$2,021; L'Hereux, St. Alphonse, \$43; S. Levesque, Les Cedres, \$906; W. Lachapelle, St. Roche L'Achifan, \$1,201; Martin Freres & Co., \$633; Merchants Bank of Halifax, \$8,457; Merchants Bank of Canada indirect, note, \$1,000; H. Montgomery, \$26; A. Milot, Yamachiche, \$478; Montreal Stencil Works, \$19; F. Major & Co., \$53; J. T. Marchand & Co., \$6; H. Murray, \$48; Miller Bros. & Toms, \$2; Marcotte Freres, \$68; T. Milo, \$3; Major Manufacturing Co., \$230; J. R. McQuat, \$10; R. S. Marston, Warden, \$175; E. H. Morin, Blenheim, \$102; J. Montgomery, Sawyerville, \$26; J. McMurtry, Bowmanville, \$126; George Martin, Toronto, \$108; W. W. Ogilvie, note, \$1,500; P. Poulin, note, \$250; Prevost & Baigne, \$20; P. Page, \$58; W. J. Proulx, \$38; J. S. Richardson, Tilbury, note and balance of account, \$183; William Rutherford & Son, \$39; A. Ratelle, Joliette, note, \$575; Robitaille & Co., \$11; F. Robertson & Co., \$602; D. Robertson & Co., \$6; Racette & Frere, \$2; Riverside Factory, St. Bazile, \$640; J. E. Roberge, Lambton, \$971; C. J. Soule, Chesterville, note and account, \$8,850; Eva J. Soule, note, \$500; C. J. Soule, account, \$3,591; John Saunders, Chester-ville, note, \$2,000; D. Spinelli, note, \$1,778; W. J. Skinner, Forest, \$16; R. Shorton, \$27; W. C. Stider, North Williams-bury, \$217; J. R. Smith, Montith, \$13; T. Trudeau, note, \$200; Joseph Tessier, note, \$7,577; J. A. Thivierge, \$7,900; George Tuck & Co., \$15; E. G. Thompson, Blenheim, \$50; J. H. Trotten, Renfrew, \$212; M. Vezeina, Cap Sante, \$426; Viau & Lepage, St. Louis de Gonzague, \$5; Jos. Viel, Fraser-ville, note, \$691; J. A. Vaillancourt, \$10; Verret, Stewart & Co., \$10; J. B. Waddell, Ste. Therese, note, \$2,579; Jos. Ward & Co., \$1,900; John Wilkins, \$15; Walker Egg and Provision Co., Chatham, \$26.

The assets consist of stock in stores and warehouses, 20 horses and waggons, and a bakery situated on Rivard street, book debts, \$15,000 in shares of a furniture factory at Ste. Therese, \$3,000 in the capital stock of the Canada Liquor Co., interest in the Stanley mine, and the right of redemption in two properties sold to Messrs. Napoleon Plante and C. Gratton. Also some fifteen blocks of land in this city, most of which contain buildings, and a number of properties outside the city. On these there exist mortgages as follows: Sun Life Co., \$8,614; Beaudry Estate, \$5,000; A. L. Brien, \$1,000; L. J. A. Papineau, Montebello, \$3,000; Trust & Loan Co., \$11,250; Wm. Andrews, St. Lambert, \$5,000; C. Gelin, \$3,400; A. Roy & Son estate, \$800; A. Monarque, \$2,500; Mrs. R. W. Salter, Outremont, \$16,275; J. O. Joseph, \$6,600.

Correspondence.

RE CONNORS ELEVATOR.

Editor Journal of Commerce:

Seriously, Mr. Editor, is this elevator business a "con"—or deal? Our minds, at least, will soon be elevated. The foundations for same are already strongly laid.

GRAIN SHIPPER.

—The Toronto early-closing by-law has been upheld by a recent court decision.

—Late advices from India report favorable prospects for the growing rice crop.

—Mr. Corbett, the so-called "gentleman pugilist," who has deserted his wife is proved to have "sold" the last contest by entering into an agreement with his opponent as to which of them was to be the victor. All, or nearly all, these affairs are settled beforehand, as are most horse races. The professional "sport" is supposed to be very smart but he is the most easily swindled of men and the readiest to return the compliment.

—After considering the case for 20 minutes on 12th inst., the jury found John Napier Fulton of this city guilty of having stolen \$12,541 from Mrs. Elizabeth Reid Hawes, widow of the late Mr. T. J. Coristine, for whom he was acting as agent. The fraud was perpetrated by selling 73 shares of the Merchants Bank of Canada, the property of Mrs. Coristine, without her authority, and converting the proceeds to his own use. Sentence will be passed to-day or to-morrow.

—Recent advices from Winnipeg report a portion of the Manitoba wheat crop still uncut, and a larger portion in the stook, owing to the late wet spell. Threshing operations have been greatly retarded, and farmers are having much difficulty in securing labour. An appeal has been made to the Manitoba Minister of Agriculture, and that official has asked the C.P.R. to bring up at least 500 farm hands from Ontario. It will take at least five weeks to complete the harvest and threshing.

—A Quebec dispatch states that a prominent paper manufacturer, of Montreal, who is the promoter of the new company to build a pulp mill at Indian Lorette, has applied to the Indian agent to lease a portion of land belonging to the Indians for a term of fifty years. It is his intention to build a pulp and paper mill on the site of the old Reid property. The various improvements will give employment to some 200 hands, and will add largely to the many natural advantages of Lorette.

—The widespread destruction and great loss of life in the city of Galveston, Texas, and adjacent towns, caused by the awful windstorm of the 8th inst., calls for universal sympathy. Latest reports add largely to the death list, fully 5,000 persons having perished. The city of Galveston has recently grown into an important shipping port, for cotton and farm products. Being level ground and but a few feet over the natural height of the water, the terrible work of the storm can be imagined.

—As a guardian of the peace and preventer of strikes, the enlarged automobile is proving of added worth to the community. A Detroit, Mich., letter states that at a meeting of the Executive Committee of the National Association of Street Railway Employees held in that city, a plan was drafted by which the local unions are to be assessed for raising a fund with which to purchase automobiles for use by the street railway men in the cities where the street railwaymen's strikes are in progress.

THE "ELECTRAGRAPH" (1897, Improved Model.)

GOLD MEDALS AWARDED.

J. W. Dickinson,
ELECTRICAL * *
* * ENGINEER,

SHOW ROOMS & OFFICES }
PHOTOGRAPHIC WORKS, } COOKRIDGE STREET
MACHINE FACTORY - - BARRACK STREET,

ST. ANN'S WORKS,
LEEDS, YORKS;
ENGLAND.

TELEGRAMS: "ELECTRIC," LEEDS.

Silver Medal (Highest Award) Dunfermline Scientific Exhibition, 1897.

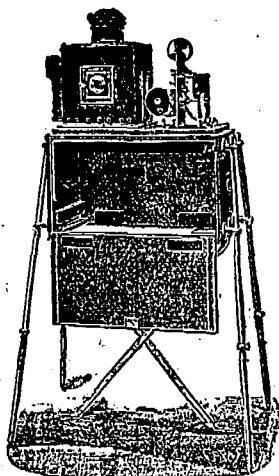

Essentially the Apparatus for the Professional Exhibitor.

MANUFACTURER OF

- Dynamos,
 - Motors,
 - Arc Lamps,
 - Resistances,
 - Switches,
 - Switchboards,
 - Fittings,
 - Instruments,
 - Steam, Gas and Oil Engines
- Of every description,
Motor Cars, Storage Batteries,
Kinematographs,
Kinetoscopes,
Graphones,
Telephones,
Phonographs,
Bells,
Indicators,
Fire Alarms and every
Description of Electrical Apparatus.

THE CINEMATOGRAPH OF THE DAY. (Patented.)



D. M. LONG,

CARPENTER

..AND..

BUILDER,

104 Cathedral St.,
MONTREAL.

Estimates given for Buildings of Every Description
including Dwellings, Stores, and Hotel and
Bar-room Fixtures.



—The Toronto Exhibition, though in all other respects a great success, drew less gate and other money than last year. There were, however, more visitors in Toronto than usual. The buildings have become inadequate for the exhibits and for the comfort of visitors. A vigorous effort is to be made to replace some of them by much larger and more attractive structures in view of the proposal to give a Dominion character to the Exhibition next year. The energy, executive ability and enterprise shown by the directors of the Toronto Exhibition deserve to be rewarded by success, and general appreciation by Canadians.

—The growth of street car traffic is a fair estimate of modern city enterprise. The month of August last, shows big gains for the Toronto Street Railway Company, over heavy returns the month previous. Their earnings showed an increase of \$13,561.70 over August of last year, while the city's percentage was \$1,356.17 greater. Following are the earnings in August for the past five years:

	Receipts.	Percentage.
August, 1900	\$139,353.20	\$13,935.32
August, 1899	125,791.50	12,579.15
August, 1898	111,690.29	11,169.03
August, 1897	94,120.57	7,934.01
August, 1896	86,103.92	6,888.31
July, 1900	125,722.60	12,572.26

—The pretty little town of Paris, Ont., watered by the Grand River, received a scorching on the 12th inst. from which it will take its ambitious citizens a long time to recover. Fire started after midnight in Meldrum's flour mill, in the centre of the business portion, and caused a loss of some \$300,000. Insurance interests suffered severely. The following places were burned: Canadian Bank of Commerce, H. Walker's grocery, Waldron's confectionery store; Macne, boots and shoes; Mauer, tailor; Fisher, book store; Shawcross, jewellery; Armitage, drugs; Batter, boots and shoes; Roberts, druggist; Lane, confectionery; Inksater, boots and shoes; Christie & Clay, men's furnishings; Mellett, dry goods; J. S. Brown's book store and telephone office; Paris Wincey mills office, Patton Bros., hardware

RICHARDS BEAU IDEAL CYCLE CO. LTD.
CYCLE MANUFACTURERS
WHEELS & TELEGRAMS
WOLVERHAMPTON
HEATH TOWN WOLVERHAMPTON
ENGLAND
POSTAL ADDRESS FREDERICK ST.

WE SUPPLY the Largest Firms in —
GREAT · BRITAIN

WITH OUR SPECIALITIES :

Spokes, Nipples, Steel Balls, Rims

(WESTWOOD AND JOINTLBS)

YOU can buy from us with advantage. Our Shipping Trade is a most extensive one, and we fully understand Export requirements. All our goods are fully warranted.

We will mail Samples and Quotations on receipt of P/C. State probable quantities.

TRECE & FUNK;

9 New Broad Street, LONDON, E. C., Eng.

Sole Agents for Great and Greater Britain for the famous "F. N." Frames and "N. S. U" Fittings.

HON. A. DESJARDINS, N. T. GAGNON, HUBERT DESJARDINS,
President. Sec'y & Selling Agt. Man. Dir.

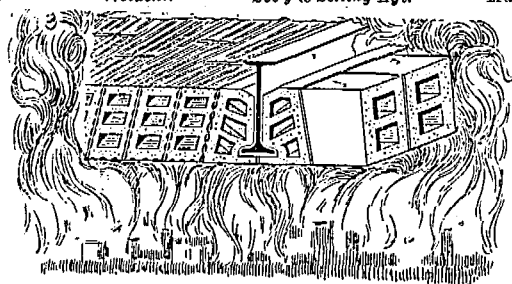

NOTICE - That this is the ONLY system that protects the bottom of the I beams.

ALL THE BEST BUILDINGS ARE FIRE-PROOFED WITH

Porous Terra-Cotta.

The
MONTREAL TERRA-COTTA LUMBER CO.,
(Limited.)

204 St. James Street, MONTREAL, Que.

Send Postal for Circular and Estimates.

store; D. H. Meldrum's mill, post office and customs office; P. H. Hamilton, bicycles; J. F. Murray's law office; Ross's meat shop, C. R. Burns, bicycles; Buckley's hardware store; Murray's tailor and furnishings, and Cott's drug store.

and leased by John Merritt, thresher, burned by spark from threshing engine.—London, Ont., 8.—Residence of Geo. Biddle, damaged by gasoline stove explosion.—Paris, Ont., 12.—A destructive fire is raging, which threatens the business portion of the town. Particulars on another page.

RECENT FIRES.

Cannington, Ont., Sept. 7.—Residence of Thos. Heaslip destroyed, with most of contents. Total loss about \$1,000; fully insured in Liverpool and London and Globe.—Glen Williams, Ont., 6.—Barn containing some sixty tons of hay, owned by J. Mothersell, burned. Supposed to have been started by tramps.—Kingston, Ont., 6.—P. McCann's barn, township of Bedford, struck by lightning and destroyed.—Millgrove, Ont., 7.—Barn of John Merritt, with season's crops, including 15,000 bushels grain, burned by spark from thresher. Loss, heavy; no insurance.—Brantford, Ont., 8.—The winey mills, located in Holmedale, badly damaged by fire. Building and contents owned by Dominion Cotton Mills Company.—Oak Lake, Man., 8.—Manitoba Hotel, Helliwell's implement warehouse, H. Thompson's store, Grassie's harness shop, Orr's jewellery store, Andrew's Bank, Steven's confectionery, post office, and other buildings destroyed. Total loss about \$30,000. Partial insurance.—Hamilton, Ont., 8.—Barn in Flamboro township, owned by Peter Ray

BUSINESS CHANGES.

Miliken & Co., jewelers, Cornwall, sold out to W. Clayton, M. Werner, bicycles, Milton, has sold out; A. R. McDonald, groc., etc., St. Thomas, sold out; Central Life Ins. Co., Toronto, applying for charter; R. E. Smith, general store, Wainstead, succeeded by W. McIntyre; E. A. Dressel, hotel, Hamilton, sold out; J. R. Mordy, tailor, Almonte, removed to Pembroke; R. Wolfe, hotel, Harriston, sold out; G. Kernahan, general store, Thedford, sold out to McKenzie & Meldrum; George & Co., general store, Barry Bay, dissolving partnership; Champion & Co., tailors, Columbus, moved to Lindsay; W. Buchanan, lumber, etc., London, commencing in coal business; A. Watson, jr., tins, etc., Woodstock, moved to Milton.

Quebec.—Air Compartment Tire Co., Montreal, partnership registered; Berlin Millinery Parlor, milliners, Montreal, partnership registered; Montreal & St. Lawrence Ports Stevedore Co., Montreal, Michael Brown ceased doing business under this style, and Edward Brown registered as sole owner; J. Tobias & Co., jewelers, Montreal, Mrs. J. Tobias sole owner; Canadian Tanners Gue Co., Ltd., Quebec, seeking incorporation; La Compagnie Electrique de Rimouski, Rimouski, applying for incorporation; A. A. Ayer & Co., whol. prod., Montreal, dissolved; Gillies & Paterson, whol. paper, Montreal, partnership registered; Bell, Simpson & Co., produce, Montreal, dissolved; Kerry, Watson & Co., whol. drugs, Montreal, dissolved; Grignon & Frere, brick contractors, St. Louis, partnership registered; Campbell Mfg. Co., clothing, Montreal, partnership registered; Montreal Canning & Preserving Co., Montreal incorporated; La Compagnie de Pulp de Peribonka, seeking incorporation.

Manitoba and N.W.T.—A. F. Fosberry & Co., general store, Laurier, sold out to A. E. Rowse; J. F. Boyd, lumber, Minnedosa, sold out to H. W. Hilliard; Nova Scotia Woollen Depot, Winnipeg, sold out; Ferguson Bros., harness, Carman, dissolving, D. W. Fraser, retiring; Simpson & McKelvie, hotel, Carman, dissolving, W. Simpson continuing; Great West Cold Storage & Provision Co., Winnipeg, succeeded by The Merchants Fruit and Produce Co.; Graham & Co., general store, Napinka, selling out to Hamelin & Cameron; C. B. Halpin, publisher, Calgary, sold out to Wilson & McCaffrey; Budd & Wilson, hotel, Glenboro, succeeded by T. Gregg; H. J. Langstaff, hotel, Yorkton, sold out to McDougall Bros.

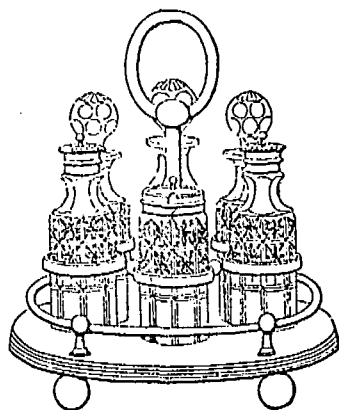

W. R. NUTT & CO.,

Silver . . .

Plate . . .

Manufacturers,

Norfolk Place.

Suffolk Road,

Sheffield, Eng.

London Show Rooms :

28 Clerkenwell Road

London. E. C., Eng.

PARIS EXHIBITION.

Honorable mention for superiority of Electro-plate and Britannia Metal Goods.

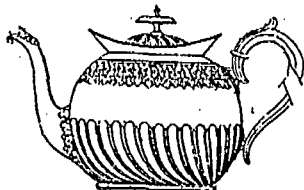

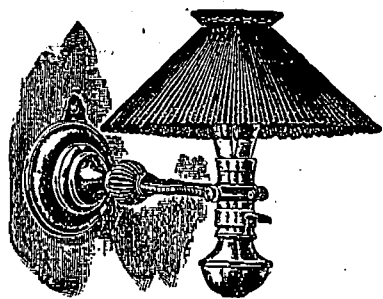

PORTABLE
**SWINGING
BRACKET**

—OR—

—* STAND LAMP

Always use
IMPERIAL LAMPSJust the thing for Office Desk,
Work Room, Library, Etc.WE STOCK PORTABLES, ELECTROLIERS,
BRACKETS, Etc.
GENERAL ELECTRICAL SUPPLIES.**JOHN FORMAN,**

Nos. 708 & 710 Craig Street, - - MONTREAL.

TRADE MARK

Gold Medal, Saltire, 1887.

Telegraphic Address:
"STAR, LEEDS."**HUNSLET NAIL WORKS,**

South Accommodation Road,

REGISTERED.

LEEDS. - - ENGLAND

B. MOUNTAIN & SON, Ltd.

.....MANUFACTURERS OF.....

Cut Nails.—Clasp, Clout, Floor, &c. in Iron, Steel, Copper and Lead. Patent Steel Rose Flat Points, Plate Nails, Dog Spikes, Cut Tacks, Tingles and Gimp Pins.**Wire Nails.**—Round, Square, & Oval, Countersunk Clout Wire Plate & Pipe Nails, Lead Wire Nails, Cooper's Hooks, Tenter Hooks, Staples, Wire Tacks, Panel & Escutcheon Pins.**Shoe Rivets.**—Brass & Iron Cutlan Stads (by patent machinery,) Wheel Pins, &c.**Bills.**—Cut, Imitation Wrought, Hobs, Tip, &c., &c. **Washers.**—Buckles & Light Stampings, Corfe Plates, &c.**Wire.**—For Nail, Screw and Fencing Purposes, or to any Section. Nails made to Sample.

British Columbia.—J. F. Rodgers, men's furnishings, Greenwood, advertises selling out; J. A. Cameron, hotel, Greenwood, selling out to W. W. Howe; Kootenay Produce & Supply Co., Moyie, dissolved; E. P. Butler, hotel, Trail, sold out to J. Harkness; McMaster & Black, hotel, Enolt, dissolved, J. H. Black, retiring; F. S. Lloyd, saw mill, Hall's Crossing, sold out; Wellington Pharmacy, (not incor.), Wellington, removing to Ladysmith.

Nova Scotia.—C. P. Moore, hardware and statny., Sydney, sold stationery business to McCleod & Stanfield; J. H. C. Acorn, prov., etc., Sydney, opened business; A. D. McGillivray, drugs, Sydney, has sold out drug business to G. McGillivray; Winterbotham & Turnbull, drugs, Sydney, succeeded by J. J. Turnbull; L. A. Hirtle, photo and furn., Lunenburg, has sold furniture portion of business to J. S. Meisner.

New Brunswick.—R. M. Herbert, hotel, Kingston, sold out; H. Kinnear, fancy goods, St. John, stock advertised for sale by auction; D. T. Craig & Co., dyers, St. John, dissolved, J. H. Tonge, retires.

P. E. Island.—A. J. McIntyre, general store, Fairfield, opening business.

LEGAL RECORD.

The following is a record of transactions and cases in our Canadian courts of law, comprising Writs Issued and Judgments Rendered for sums of \$300 and upwards (Montreal, from \$175 and upwards), and Chattel Mortgages and Bills of Sale (for sums of \$550 and upwards), as taken from the public records. It will be understood that the actions or items do not necessarily affect the credit and soundness of the persons or concerns named, as they may have been paid or otherwise settled, and that good defence may exist in case of writs, etc.:

WRITS ISSUED—ONTARIO.

Boucherville—G. W. Sexton et al vs R. Muldoon, \$440; Edwardsburgh Tp.—W. Bilow vs R. M. Bilow, \$700; Essex—Stringly & Waltho vs Ever Ready Dress Stay Co., \$518; Gloucester Tp.—Metropolitan L. & Sav. Co. vs R. Whillans et al, \$3,868; Guelph—G. Truckel vs Guelph Iron & Steel Co., \$2,000; Hamilton—A. Tshann vs Bank of B.N.A. et al, \$1,985; T. J. Carroll vs Herald Printing Co., Lt., \$5,000; King Tp.—Bank of Toronto vs H. Marsh, \$1,030; Nepean Tp.—W. F. Brown vs Isabella McTiernan exrx, \$1,452; Metropolitan L. & Savings Co. vs Isabella McTiernan, \$12,306; Nepigon—Mary Mercier vs W. Hogan, \$587; Ottawa—J. Ligins vs Canadian Ry. Accident Insee Co., \$333; Sydenham Glass Co. vs Capital Brewing Co., \$825; H. N. Bates & Sons vs R. Clarke, \$526; E. B. and Marie M. Babir vs S. J. Davis, \$733; F. A. Potts & Co. vs J. A. McCullough, \$1,602; Pakenham—Merchants' Dyeing & Finishing Co. vs B. W. Dunnet, \$340; St. Catharines—H. Wilson vs N. M. Rykert, \$5,000; Stratford—J. Calder vs J. O'Donoghue et al, \$300; Toronto—Agnes Alger vs Canadian Sportsman & Live Stock Journal Publishing Co., et al, \$311; Gault Bros. Co. vs F. E. Fleury, \$340; G. W. Lewis vs J. B. Vick and R. Carroll, \$9,360; Toronto Tp.—

T. H. Pearen et al exrs vs Bolina Taylor et al, \$1,527; Whitefish Lake—W. H. Plummer et al exrs vs J. S. Roberts, \$304; Woodstock—Jessie Graham vs J. Rapson et al, \$1,230; —D. Brill vs Beaver Portland Cement Co., Ltd., \$1,500; —E. H. Sloman vs Boerth Mining Co., Ltd., \$1,564; —S. C. Ennis vs Equitable Mining & Developing Co., \$800; Barton Tp.—Federal Life Assce. Co. vs J. G. Filman et al, \$5,845; Fort William—A. Pilon vs T. S. T. Smillie, \$5,000; Hamilton—Mary Crawford vs Eliza A. Will, \$1,729; Jordan—J. Barry & Sons vs J. R. Snure, \$600; Kemptville—Mary C. Chubbuck vs J. M. MacGregor, \$700; Ottawa—Metropolitan Loan & Sav. Co. vs W. McClelland et al, \$1,000; Stirling—H. G. A. L. Hingston vs Rebecca Sickle, \$1,000; Toronto—A. Cloutier vs C. Campbell, \$5,000; Rice Lewis & Son vs Cruiser Club, Ltd., \$365; G. Gooderham vs J. C. & R. E. Graham, \$21,286; R. Evans vs R. E. & C. Menzie, \$3,577; Webwood—Colon. Inv. & L. Co. vs H. & F. Silverman, \$886; Wolford Tp.—W. H. Postlethwaite vs J. H. Baker, \$1,900; Beamsville—H. Meek vs A. J. Smith, \$2,000; Bowmanville—D. M. Decker vs Maggie M. Linton, et al, \$1,274; Chatham—Merchants Bank vs J. Smith, \$675; Collingwood—C. B. Armstrong, liq., vs Teller Bros., \$325; Drummond Tp.—P. Spence vs A. McGarry et ux, \$2,231; Eastwood—C. E. Rapson vs Jessie Graham, \$5,000; London—J. B. Richardson vs R. Hornsby, \$1,523; Niagara Tp.—A. Black vs A. & M. E. England, \$2,360; Can. L. & N. I. Co. vs Isabella and J. Stephens, \$2,262; Pakenham—Matthewson & Co. vs B. W. Dunnett, \$542; J. Boyd vs B. W. Dunnett, \$874; Pickering—S. Lapp vs J. Thornton, \$2,000; St. Mary's—J. Webster vs W. Webster, \$500; Smith's Falls—H. Shorey & Co. vs J. Maitland & Co., \$359; Toronto—G. H. Campbell vs Canadian Express Co., \$5,500; H. McKay & Co. vs Mrs. C. Fitzgerald, \$1,022; E. Clint vs G. Palmer, \$516; Toronto—J. Brennan vs Toronto General Trusts, admrs, \$657; Tory Hill—A. Darling vs R. Scott, \$330; Whitechurch—W. H. Colmon vs Eliza Colman, \$730; Williamsburg Tp.—G. M. Merkle vs Daniel Caselman, \$882.

WRITS ISSUED—BRITISH COLUMBIA.

Columbia—Columbia Townsite Co. et al, \$2,932; Greenwood—Cameron & Branson, \$530; Lake District—L. Duval \$1,440; New Westminster—F. Jackson, \$381; Vancouver—Bostock, Hewitt & B. C. Printing and Engineer Corporation, \$28,488; A. Goldstein, \$1,195 and \$700; Rubinowitz & Co., \$991 and \$1,089; Vancouver Bottling Works, \$350; Victoria—F. M. Rattenbury, \$16,000.

WRITS ISSUED—MANITOBA & N.W.T.

Garman—Fead & McNeill, \$365.

JUDGMENTS RENDERED—ONTARIO.

Nepean Tp.—J. Lapage agt A. Goulet et al, \$533; Peterboro—R. Fife agt R. J. Fife et al, \$2,606; Toronto—Ontario Perm. Building & Loan Assn. agt A. McFayden, \$344; Cobourg—Toronto General Trusts agt O. Healey, \$2,209; Oxford Tp.—Ida Magee agt J. & W. J. Flannigan, \$2,503; Toronto—E. Gegg agt E. S. and A. R. Cox, \$676; C. Wigham agt F. M. Gray, \$1,312; Reliance L. & S. Co. agt W. E. Rothwell, \$1,550; W. A. Jolinson agt H. F. Strickland, \$355; —Louisa McNevin agt Canadian Ry. Accident Ins. Co., \$1,000; Berlin—Neuberger, Heine & Co. agt E. Reitzel, \$311; Col-

F. A. RIORDAN,



CONTRACTOR.

BRICK WORK.

12 CHAMPLAIN STREET, MONTREAL.

borne Tp.—R. S. Williams, admr., agt A. McKinnon, \$1,348; Goullbourne—Angeline Spearman agt C. Spearman, \$345; London—Jane Whyte agt T. F. Kingsmill, \$363; Saltfleet Tp.—P. Barnes agt J. McRoberts, \$671; Montreal—Insurance Agency Corporation agt J. Aube, \$575.

JUDGMENTS RENDERED—QUEBEC.

Montreal—Farrell F. & M. Co. agt J. Robertson, \$778; Bk of Nova Scotia agt G. E. Yost et al, \$1,000; Verdun—U. Pauze & Fils agt A. Labelle, \$557; Hereford—Gendron et al agt A. Chaloux, \$328; Montreal—H. Cross & Co. agt R. C. Garhart, \$400; St. Henri—P. Milot agt A. Taillefer, \$3,000.

JUDGMENTS RENDERED—BRITISH COLUMBIA.

Barkerville—Colonial Mines & Development Co., Ltd., \$766; Greenwood—Greenwood Hardware Co., \$591; Spokane—H. G. McCulloch, \$500; Victoria—J. T. Burrows & Co., \$592; J. T. Burrows & Co., \$1,355.

JUDGMENTS RENDERED—NOVA SCOTIA.

Bridgewater—Bridgewater Power Co., \$332; Halifax—Cochrane, Hill & Oldham Mining Co., \$1,159; Parrsboro—Mrs. Sarah Yorke, \$360; Sandy Cove—B. E. Dakin, \$350; Truro—F. P. Webster, \$635.

JUDGMENTS RENDERED—NEW BRUNSWICK.

Grand Falls—J. F. McClusky, \$750; Milltown—T. A. Sullivan, \$421; St. John—T. J. Cronin, \$502; J. T. Hurley, \$3,289.

EXECUTIONS—QUEBEC.

Montreal—J. G. Dillon agt Atlantic & Lake Superior Ry. Co., \$1,155; A. Campbell agt Great Northern Ry. Co., \$5,188; M. Connolly agt La Baie des Chaleurs Ry. Co., \$11,749; St. Henri—Credit Foncier agt Dme. Emilia Majeau et al, \$2,003; Credit Foncier agt Dme. Emilia Majeau et al, \$1,970; St. Mathieu de Beloeil—W. H. Caswell agt E. Deslauriers et al, \$317; Montreal—A. D. Girard et al agt A. A. Barre, \$278; W. G. Henderson agt J. Baxter, \$6,260; E. M. M. McDougall agt C. M. J. Chisholm, \$1,939; Dme. E. Hillock agt H. Croizard, \$392; J. Fernandez agt C. Lacroix, \$1,920;—N. A. Sabourin agt Lemen Bros., \$603; Montreal—Pilkington Bros. agt R. Bernard, \$178; J. Fernandez agt C. Lacroix, \$1,940; Dme. M. A. Prevost et vir agt Dme. Helen Miller et al, \$182; H. Wener agt J. B. Williamson, \$832; H. Wener agt J. B. Williamson, \$306.

CHATTEL MORTGAGES—ONTARIO.

Alliston—R. J. Wallace to J. A. Love, \$1,200; Belleville—R. J. Graham to Bank of Montreal, \$47,997; Galt—A. Roos to J. Anderson, \$700; A. W. Thompson to P. Bernhardt, \$1,060; Haldimand Tp.—J. Smith et al to Sawyer & Massey Co., \$1,569; Hamilton—J. F. Cosgriff and wife to Grant Spring Brew. Co., \$2,000; Hamilton Beach—J. Perry and wife to J. Gompf, \$1,545; Kingston—S. J. Kilpatrick and wife to R. E. Kent, \$600; Merrilton—Mrs. Sarah McNulty to M. A. Nicholson, \$600; Mount Forest—W. L. Smith et al to J. A. Halsted, \$2,800; Niagara—H. and Letitia Bell to Taylor & Bates, \$694; Ottawa—M. J. Lyons and H. G. Webb to Capital Brew. Co., \$800; Pakenham—B. W. Dunnes to Elizabeth J. Dun-

net, \$2,000; Peterboro—M. Dean to H. LeBrun et al, \$734; M. McFadden to Margt. McFadden, \$2,325; St. Catharines—A. Welch to M. McGuire, \$1,884; Toronto—F. C. Borsch to L. Reinhardt, \$4,644; F. C. Borsch to Cosgrave Brewery Co., \$4,644; Watford—W. P. McLaren to Isabella McLaren, \$1,030; Windsor—Emma D. and A. Pacaud to H. A. Pacaud, \$1,022; St. Paul, Minn.—H. Arland & Co. to Ames, Holden Co., \$3,000; Burlington—A. McLogan to O. W. Schroan, \$800; Chatham—W. R. Peck to H. McKay, \$3,422; Hamilton—B. Cammill and wife to E. A. Dressell, \$1,500; Ingersoll—T. A. and Celesta J. Bellamy to Emma Saunders, \$636; Schreiber—W. Fraser to Can. Perm. Corp'n., \$1,458; Sherwood Tp.—C. F. Timm to H. F. Timm, \$736; Toronto—E. C. Hill et al to J. Westren, \$1,875; Watt Tp.—A. Briese to A. A. Mahaffy, \$743; Windsor—T. Vollaus et al to Ontario Loan & Deb. Co., \$8,932; Brantford—R. Hunter to Bixel Brew & M. Co. et al, \$600; Clifford—Mrs. L. C. Eekenswiller to A. Weir, \$1,346; Darlington Tp.—J. Leash to Ont. L. & S. Co., \$12,261; Dundas—J. Bertram to M. S. Wilson, \$5,208; Hamilton—J. Burgess and wife to H. Kuntz, \$638; Holland Centre—P. Wardell to C. Eaton, \$1,000; Kingston—A. Spence to G. A. McGowan, \$700; London Tp.—T. Connor to N. Graydon, \$650; Toronto—J. E. Chester and wife to J. A. Carlaw, \$4,255; G. Clatworthy to J. Carter, \$1,188; Mrs. Aggie Farquhar to W. C. McKay, \$800; W. H. Maroon to Bank of Commerce, \$783; Walkerville—W. J. Douglass to B. H. Rothwell, \$3,235; Windsor—W. J. Douglass to Walker-ville Brew. Co., \$3,569.

CHATTEL MORTGAGES—BRITISH COLUMBIA.

Fort Steele—H. Reineman, \$2,500; Harrison River—Fullbrook & Innes, \$1,148; Nanaimo—A. Wheeler, \$700; Princeton—A. F. Macdonald, \$6,000; Vancouver—Union Steamship Co., Ltd., \$15,000; Victoria—W. Jensen, \$2,500.

CHATTEL MORTGAGES—MANITOBA & N.W.T.

McGregor—F. J. Moeckel, \$600.

CHATTEL MORTGAGES—NOVA SCOTIA.

Halifax—Imperial Publishing Co., Lt., \$6,500.

BILLS OF SALE—ONTARIO.

Fort William—S. J. Jones to E. S. Rutledge, \$916; Port Dover—A. W. Buck to A. Erb, \$900; Toronto—Hobberlin Bros. & Co. to Miss Josephine Hobberlin, \$1,579; Trenton—Gilmour & Co. to Skillings, Whiteley, Barnes & Co., \$11,019; Hamilton—Sophia Foote to Adeline Mitchell, \$800; Stouffville—J. F. Aitken to R. Duncan, \$900.

BILLS OF SALE—BRITISH COLUMBIA.

Alberni—R. W. Biddell, \$17,000.

BILLS OF SALE—MANITOBA & N.W.T.

Leduc—B. F. Boyce, \$800.

BILLS OF SALE—NEW BRUNSWICK.

Bostford—D. Fisher, \$1,800; Chatham—Burr & Co., \$8,000; St. John—S. J. Richey, \$1,000; Woodstock—C. Appleby, \$800.

BILLS OF SALE—P. E. ISLAND.

Souris—A. W. Carlton, \$950.

Telegraphic Address :—" WIRE, GLASGOW."

CONTRACTORS TO H. B. M. GOVERNMENT, F. O. B., GLASGOW.

G. B. SMITH & CO. Craighall Ironworks,
Saracen Street, - - GLASGOW, Scotland.
MANUFACTURERS OF **COLLIERY BUILDINGS, BRIDGES, PIERS, STEEL ROOFS,**
Iron and Steel Fireproof Flooring, Plate, Lattice, and Compound **GIRDERS,** Steel Roof Principals;
Constructional Work of all kinds, Hay Sheds, Iron Fencing, Gates, Railing.

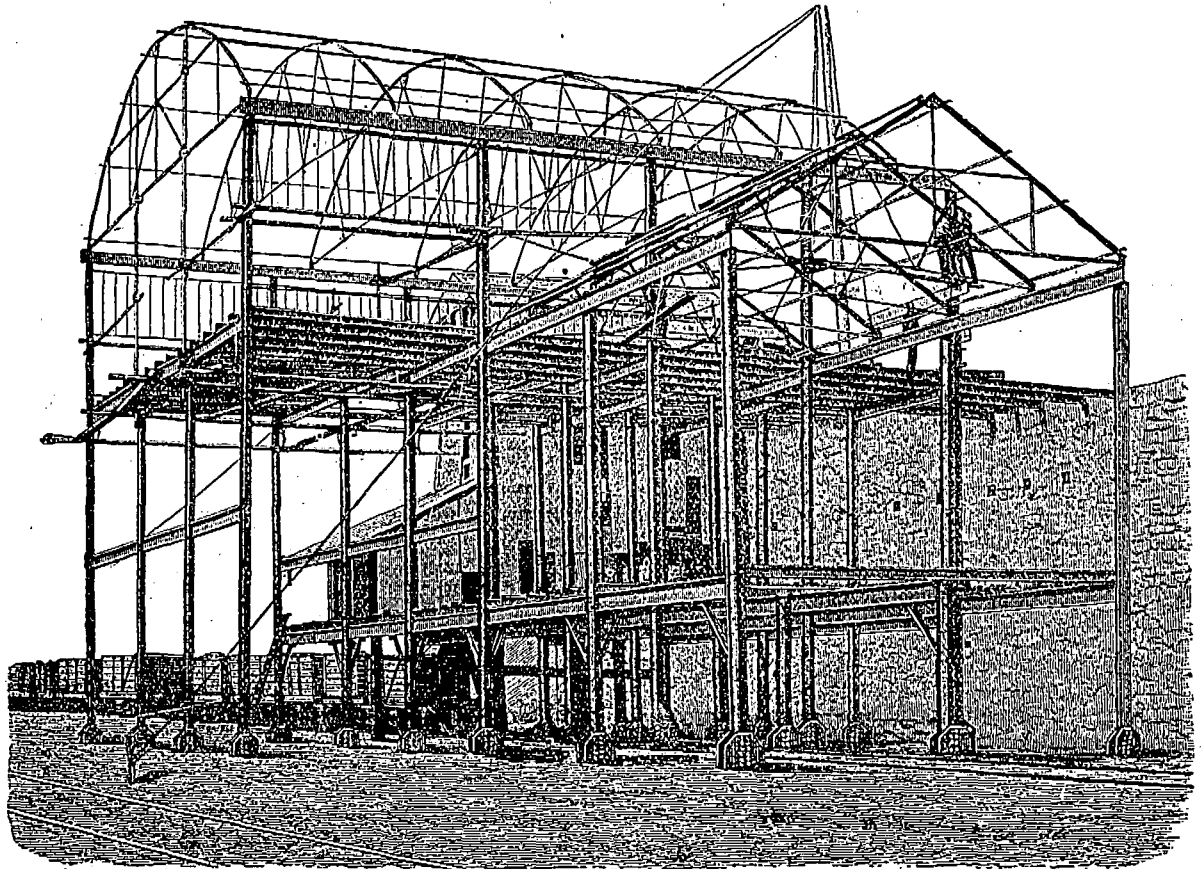

Ralston's Patent 'Dual' Canvas Target Apparatus.

—Mr. C. A. McDonnell has been appointed curator to the estate of Alex. D. McGillis.

—The Bank of Ottawa has opened a branch at Winchester, Ont., and at Shawenegan, Que.

—Mr. A. W. Stevenson has been appointed sole liquidator of the Montreal Cold Storage and Freezing Co.

—Our city contemporary, La Patrie, after seizing every opportunity to belittle and sneer at the British troops in South Africa, and after refusing to share in the public rejoicings over the relief of Ladysmith and Mafeking, is now ostentatiously displaying the British flag in its window. Is this an election sign? or, has it discovered that the French Canadians have, as a rule, no sympathy with its anti-British sentiments?

FINANCIAL

Montreal, Thursday, Sept 13, 1900

Though the war news of the day speaks of events which will have vast effects in the future on finance and trade, the influence is comparatively nil at present. Mr. Kruger has left his country, as a fugitive, doubtless with a heavy stock of gold which he will have stolen, if he has carried off the Transvaal cash box, as is stated. The gold mines are about to be reopened, but what arrangements will be made by the British government in

regard to the concessions granted by the Kruger party is not known. When gold begins to flow in from South Africa, there will also be a stream from Australia, which, since the war, has been diverted from its usual course to South Africa. These supplies of gold will have a highly wholesome effect on the English money market. The revelation of wholesale forgeries of warehouse receipts in connection with the cold storage business in this city is very disturbing. It means heavy losses to creditors of the company interested. Official figures state the Hull and Ottawa are loss at \$3,662,098, which runs considerably below the estimates at the time. The Galveston calamity is the worst of the century in loss of life and property. The port is the chief place for cotton shipments, so the destruction of the place caused a panic in the cotton market. What is the amount of loss is not known, but it will run up to many millions of money, and probably over 5,000 lives. Considerable uneasiness exists as to the outlook of the great trust organizations in the States. They threaten to develop heavy financial troubles. The railways are keeping up good traffic receipts. Gold has ceased to flow towards Europe, for, as we have said before, gold and wheat seldom travel together. The stock market is short of supplies, a general expectation of a rise all round is keeping stocks on hand both here and in New York. Pa-

El Padre Needles

10 cents.

Varsity,

5 cents.

The Best ←
→ CIGARS →

that money, skill, and nearly half a century's experience can produce.

Made and Guaranteed by

S. DAVIS & SONS,

MONTREAL, Que.

cific has been selling at 88¼ to 88½; Street, 259¼ to 260; Toronto St., 100½; a handful of Bank of Commerce have sold at 150½; and Merchants Bank, 156¼. Sterling exchange, sixties are quoted at \$11-16 to 8¾, demand, 97-16 to 9½. Paris francs, 5.16¼ to 5.18¼, and Berlin marks, 94½ to 95 3-16. Money in New York stands, 1¼ to 2 per cent. for call, and 4 to 5¼ for trade paper. Consols are inactive with a tendency upward. Election rumours

THE FIRTH CO., LIMITED,

(CONTRACTORS TO THE WAR OFFICE AND THE ADMIRALTY)

Florence Mills, WARRINGTON, England,

..... MANUFACTURERS OF.....

IRON AND STEEL WIRE.

SPECIALITY—TINNED AND GALVANISED STEEL MATTRESS WIRE.

Bright, Tinned, Galvanised and Coppered Wire,
in Coils or Straight Lengths.

WOVEN WIRE MATTRESSES of Every Description.

Specially Prepared

WIRE CLOTH or GAUZE For Screening or Stamp Battery Purposes.

UPHOLSTERERS' SPRINGS, Etc.,

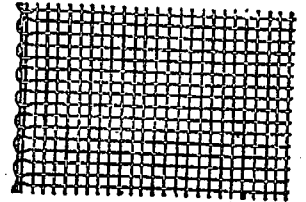

are rife for the contest coming before winter, but many think there are too many M.P.'s longing for another seasonal indemnity to allow of this plum being kept from them by the Government.

The following is a comparative table of stocks for week ending Sept. 13th, supplied by Chas. Meredith & Co., stock brokers, Montreal:—

BANKS.	Shares Sold.	Highest.	Lowest.	Average same date Last Year
Bank of Montreal	6	256	256	262
Ontario Bank	20	126	126	126
Molsons Bank	117	186	186	205
Molsons Bk. Rights	6	180	180	180
Merchants Bank	32	156 1/2	156	165
Quebec Bank	1	124	124	128
Can. Bk. of Com.	109	150 1/2	149	150

MISCELLANEOUS.	Shares Sold.	Highest.	Lowest.	Average same date Last Year
Can. Pacific	1100	89 1/4	87 3/8	94 1/8
Duluth S.S. & At. Co.	100	4 1/2	4 3/8	4 1/2
" S.S. & At. pf'd	100	14 1/2	14 1/2	14 1/2
Comm. Cable Co.	500	175	169 1/2	179
Payno Co.	1750	101	98 3/4	127
Mont & Lond.	15833	15	14 1/2	56
Virtue Co.	8550	75	65	65
St. John Ry.	20	119 1/2	119 3/4	119 3/4
Rich. & Ont. Nav.	197	107 1/2	106	113
Montreal St. Ry.	1514	262 1/2	255	318
" new stock	113	254 1/2	246	317
Montreal Gas Co.	142	190	186	204 1/2
Republic	10500	85	78	121
Royal Electric	225	201	200	192 1/2
Toronto Railway	1925	103	99 3/4	115 1/2
Twin City	325	61 1/2	61	62 1/2
North Star	22000	101	94	94
War Eagle	11550	155	152	345
Dom. Cot. Mills	80	90 1/2	90 1/2	104
City Corp. 4%	3000	105	105	105

BRAZILIAN EXCHANGE for the week ending Sept. 11th, is as follows:

Sept. 5	9 13 16d
" 6	9 13 16d
" 7	10 3 16d
" 8	10 3 16d
" 10	10 3 16d
" 11	10 11 16d

MONTREAL CLEARING HOUSE.

	Clearings.	Balances.
Total for week ending 13th Sept., 1900.	14,455,601	2,195,844
Corresponding week 1899	15,075,162	2,143,047
" 1898	14,705,727	1,968,962
" 1897	14,194,252	2,107,661

—A strike of the anthracite coal operatives in the Pennsylvania mines, involving some 142,000 men has been ordered to go into effect on the 16th instant.

MONTREAL WHOLESALE MARKETS.

Montreal, Sept. 13, 1900.

Extremely irregular weather containing a heavy percentage of that belonging to a more northern climate has started the fall rush on dry goods, clothing, and kindred lines. Wholesale trade have felt this and profited accordingly. Hardware shows no fluctuations for the week. Leather is quiet with the exception of one large lot of sole which changed hands on local account. Groceries are experiencing interesting changes, so many articles being greatly advanced. Dairy products are held at former high figures, cheese particularly, being very firm. The provision trade have become settled down again after the rather rude shaking up of previous weeks. Trade in general is promising. Few failures this week.

BUTTER.—There has been a fairly good business passing all week, though at a shade lower prices than ruled a wee kago. Finest creamery sold at 30c to 21c, and second quality at 19c to 17 1/2c. A large proportion of last receipts of finest factory creamery arriving, is turning out more or less off in flavor and has been selling as second grade and priced as above. Towards the close the market showed more steadiness and receivers are asking firmer prices so that it looks as though the market has seen its worst for a few days. In dairy butter there is a good trade passing for finest qualities, with ready sales for Western at 17c to 17 1/2c and Eastern at 18 1/2c to 19 1/2c.

CHEESE.—The market has been ruling strong and prices have advanced. Finest Western is quote at 11 1/2c to 11c, with Quebec make 10 1/2c to 11c. Prices are now considered at a danger point, from which any further rise is not anticipated. Several large orders have been cancelled during the last 24 hours. Offerings are large. At Woodstock, Ont., on the 12th inst., nine factories boarded but only 300 boxes

were sold, these bringing 11 1/4c. Holders are waiting for... at Picton same date, 9 1/4c bid, but no sales. At Russell, Ont., same date, 11 1/4c bid but refused. 11 1/2c on curb caused some after transactions. At Ormstown, Que., on 12th, sales were put through at 11 1-16 and 1 1/4c.

DRY GOODS.—The change to decidedly cool weather has greatly assisted the sale of winter goods, blanket and comforter sales being now in order with prominent retailers. Cottons are very firm owing to the recent sharp advances in raw cotton. Latest reports, however, mo... values.

EGGS.—The demand is quite sharp and prices are ruling firm, with a general rising tendency. The sudden change to real cool weather this week, has caused the better grades of eggs to be sought in connection with the more sustaining breakfast calls that appear to come in as the flies go out. The export demand has also been good, New-laid (so-called) are worth 14c to 15c; selected in this list bring 18c to 18 1/2c; held stock, which cannot be relied upon entirely as well, sells at 12c to 13c, while No. 2, a grade somewhat better than that which is occasionally heard of as talking wings, is dull at 9c to 10c per dozen.

FLOUR AND FEED.—Prices are unchanged. Quotations are: Flour, winter wheat patents, \$3.90 to \$4.25; straight rollers, \$3.85 to \$3.90; in bags, \$1.80 to \$1.85; Manitoba patents, \$4.50; strong bakers, \$4.20; bran, bulk, \$15; shorts, \$17; mouille, \$19 to \$22 ton; catmeal, \$3.30 to \$3.35; and \$1.60 to \$1.65 per bag; baled hay, No. 1, \$9.50 to \$10; No. 2, \$8.25 to \$9; clover and mixed, \$7.50 to \$8, in carlots on track. Best timothy hay, in bulk, is held at \$8.75 to \$9 per load, averaging 1,500 lbs.

The Canadian Pacific Railway Company.

DIVIDENDS for the half year ended 30th June, 1900, have been declared as follows:—
On the PREFERENCE STOCK two per cent.
On the COMMON STOCK two and one-half per cent.

Warrants for the Common Stock dividend will be mailed on or about 1st October to Shareholders of record at the closing of the books in New York and London respectively.

The Preference Stock dividend will be paid on Monday, October 1st, to shareholders of record at the closing of the books at the Company's London office, 1 Queen Victoria Street, London, E. C.

The Common Stock transfer books will close in London at 3 p.m. on Friday, 24th August, and in Montreal and New York on Friday, 7th September. The Preference Stock books will close at 3 p.m. on Friday, 31st August.

All books will be reopened on Tuesday, 2nd October.

By order of the Board,
CHARLES DRINKWATER, Secretary.
MONTREAL, 18th August, 1900.

Contractors to the War Office and The Admiralty.

Telegraphic and Cable Addresses: "SMITHS, WARRINGTON."

Wm. SMITH & SON,

..... MANUFACTURERS OF.....

PATENT STEEL MUSIC WIRE,

Bicycle Saddle Spring Wire, Chain Wire, Wire for Bicycle Spokes and Balls,

Brass and Steel Pinion Wire, Wire for Machine Needles and Bars,

Square, Oval, Centre, Hexagon Wires, &c., &c.

Patent Steel Rope, Plough, Hawser Wires, etc. Best Round Cast Steel Wire ^{FOR TWIST DRILLS.}

MILD CAST STEEL WIRE OF EVERY DESCRIPTION.

Dallam Wire Works, Warrington, England.

(GLASS, PAINTS, OILS, ETC.—Increased strength is noticeable in the glass market, owing to the continued firmness displayed in the States, on account of the troubles with workmen. It was expected to have all works started on Sept. 1st, but new complications arose and all hands are still idle. Paints and oils are unchanged. Turpentine is steady at the decline to 59c to 60c.

GREEN FRUITS, ETC.—Early fall apples are arriving freely but not in the rushing and crushing manner which characterized their coming earlier. As a result the movement is better as showing no surplus stocks of the kind that are not inclined to await calls. Basket stocks are seen in abundance and sell at 20c to 25c. Barrels bring from 75c to \$1.50, and St. Lawrence fruit \$1.75. Canadian peaches are much lower. Canadian blue plums are also lower. Niagara blue grapes are gradually nearing low water mark as the season advances. Trade is reported better during the past week owing to the return of man holiday parties. Winter apples are reported a good crop in almost all districts throughout Canada which is likely to keep prices exceptionally low for a time but a good export demand should cause farmers to get fair prices for their choice fruit. It is stated that many 200,000 brls. summer and fall apples went to waste this season in Ontario owing to the heavy crop and low price. The severe wind storm of the 12th caused much damage in the Niagara district, where hundreds of ornards, peach, apple, etc., have been mostly bared. Peaches and fall apples are very plentiful the former selling as low as 10 to

15c large basket in Ontario cities, Montreal prices range from 25c to 35c; plums are more eagerly sought, Lombards sell at 20c to 35c large basket, as to quality. Many arrivals this week are in inferior condition, and the recent wind will cause much heavier receipts of this class. Quotations are: Oranges, ovals, half boxes, \$2.75 to \$3; Sorrentos, \$3.50 to \$4; do. Jamaicas, \$7 brl.; lemons, 300s, \$5.50 to \$6; bananas, 8 hands, 90c to \$1; No. 1, \$1.25 to \$1.75 per bunch. These are now in little request. Pineapples, 25c to 30c each; blue plums, Canadian, 25c to 35c basket; green plums, Canadian, 25c to 35c basket; California plums, \$1.25 per box; California peaches, \$1.20 to \$1.60 box; California-pears, \$2.75 to \$3 box; Canada pears, 20c to 40c basket; do. brls., \$3; Canada peaches, 20c to 35s basket; Califor. green Malaga grapes, \$2.50 to \$3 per 4-basket crate; Niagara blue grapes, 15c to 20c basket; blueberries, 80c to 90c per 17-qt. box; watermelons, 15c to 20c each; musk melons, 6c to 10c each. Crab apples, 30c to 35c basket. Spanish onions very firm at \$2.25 per large case. Referring to the prospects in apple exporting this season a leading shipper writes: "What promises to be the best apple crop in the history of Canada is now fast approaching the harvesting season, and within the next three weeks the fruit will commence to be sent to Montreal, preparatory to shipment to Europe. The export of apples last season was hardly up to the average, the aggregate going out from the port of Montreal being 286,000 brls. In 1898, the shipments from that port amounted to 393,000 brls. If present

appearances are to be relied upon, the shipments this year will be double those of last year, provided, of course, there are sufficient facilities of transportation, and if the crop will not be such as will bring the price down to a figure at which exports are no longer profitable. Up to the present time, Canadian growers have not packed their fruit in such shape as would make it attractive, and while the apples might be just as good as, and perhaps better, than the United States product, the price received for them in Europe has been below the figure received for the latter. A shipping man stated this morning that for anything but early apples the cold storage on the steamships was not in demand, and as this portion of the apple crop did not find a market abroad to any great extent, refrigeration cut a very small figure. Ventilated storage (done by means of fans and blowers), was being introduced gradually, and this year a number of the steamships out of the port would provide it.

GREEN HIDES.—The local market is dull, with fairly heavy stocks. Prices are steady at last week's changed values. In the New York market offerings of dry hides were confined to small lots and holders were very firm. Tanners were free buyers at quotations.

GROCERIES.—The situation in currants is becoming more serious each week. The market to-day shows 43s as against 13s 6d to 14s last year. There are only about 30,000 tons to export, of which all countries will get some little share. This is less than one-third the regular crop, and has to meet an increasing consumption. A leading importing firm state: "Market in Greece continues strong, and prices, which were very high before, show further improvement. The market appears to be sustained by a continued demand from England. Other countries, especially Germany and Holland, are accustomed to secure supplies later in the season, and it appears that these countries have not yet bought to any large extent. On the spot the demand during the early days of the week was very light, but later, in view of the strong cables from Greece, buyers came forward freely, and a considerable quantity, possibly aggregating one thousand barrels, has changed hands, part for consumption and part bought on speculation. Prices show considerable advance, the future course of the market will doubtless continue to be governed by the course of events in Greece." The raisin situation is quite strong, the market for Valentias being higher by 1c per lb.

HOLGATE & FISHWICK,

14 Fraser Street and 29 Dale Street,
LIVERPOOL, ENGLAND.

Brewers' Engineers,

Brassfounders, Copper Smiths,

Plumbers, Pewterers,

Bar Fitters, &c.,

EVERY REQUISITE FOR PUBLICANS SUPPLIED.

Beer Engines, Warmers, Drainers, &c.

"Merritt," "Unique," "Rapid," and
"Crown" Cork Drawers.

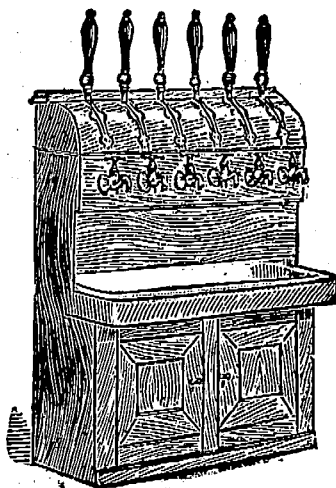

Old Outer Covers

Repaired Equal to New or Bought for Cash

Re-Lining with Canvas, 3s. Od. each
 New Rubber (any pattern) 6s. 6d. to 5s. 6d.
 (According to quality and weight.)

A TRIAL ORDER SOLICITED.

PROMPT DELIVERY.

N.B.—We cannot Repair or put in New Wires.

A Variety of SECOND-HAND COVERS, any size [equal to new] in stock, 10/6 each.
 [Of the Best Workmanship and Material.]

Full Particulars of the

IMPERIAL TYRE & RUBBER CO., Ltd.,

27 BROOKE STREET,

HOLBORN, LONDON, E. C., Eng.

Province of Quebec,
 DISTRICT OF MONTREAL,

SUPERIOR COURT

Dame Julie Terreault, wife, common as property of J. F. PETIT, printer, of the City and district of Montreal, and duly authorized,

Plaintiff.

vs.

The said J. F. PETIT,
 Defendant.

An action in separation as to property has been this day instituted.

J. C. LAMOTHE,

Attorney for Plaintiff.

Montreal, 6th August, 1900.



SEALED TENDERS addressed to the undersigned and endorsed "Tender for the aux Grues Wharf," will be received at this office until Monday, 24th September next, inclusively, for the construction of a wharf on the north side of the aux Grues, Montmagny County, Quebec, according to a plan and a specification to be seen at the office of the Island, Esq., Dominion Clerk of Works, Post Office Building, Quebec, or application to the Postmaster or the aux Grues and Montmagny and at the Department of Public Works, Ottawa.

Tenders will not be considered unless made on the form supplied and signed with a true signature of tenderers.
 An accepted cheque on a chartered bank payable to the order of the Minister of Public Works, for eight hundred dollars (\$800.00) must accompany each tender. This cheque will be forfeited if the party decline the contract or fail to complete the work contracted for, and will be returned in case of non-acceptance of tender.
 The Department does not bind itself to accept the lowest or any tender.

By order,

JOS. H. ROY,

Acting Secretary.

Department of Public Works,
 Ottawa, Aug. 27th, 1900.

Newspapers inserting this advertisement without authority from the Department, will not be paid for it.

than at this time a year ago. Sultana raisins are fully 25 per cent. higher than last year's prices. The situation in nuts is also very strong. In shelled almonds, particularly, values are fully 50 per cent. over last year's quotations. Unshelled almonds are probably 10 to 15 per cent. higher. The same applies to filberts. Walnuts are

STOCKS AND BONDS.

NAME.	Par. Val'e.	Capital Subscribed.	Capital paid-up.	Reat.	Div. last 6 Ms	Dates of Dividends.	Per Cent. Price Sept. 13. (Bid)	Cash value per S.
British North Am.	248	4,865,666	4,865,666	1,581,000	3 1/2	Apr. Oct	147	73 50
Can. Bank of Commerce	50	6,000,000	6,000,000	1,250,000	4 1/2	June Dec	145	92 00
Commercial, Windsor ..	40	500,000	370,000	80,000	3	233	116 50
Dominion	50	1,737,800	1,676,680	1,500,000	3 1/2	May	163	76 50
Eastern Townships.....	50	1,500,000	1,500,000	900,000	3 1/2	Jan July	158	79 00
Halifax Banking Co	20	500,000	500,000	400,000	3 1/2	Feb	187	187 00
Hamilton	100	1,780,000	1,700,000	1,235,000	4	June Dec	152	152 00
Hochelaga	100	1,500,000	1,500,000	680,000	3 1/2	June Dec	216	210 00
Imperial	100	2,458,803	2,500,000	1,700,000	4 & 1/2	June Dec
Jacques Cartier.....	25	500,000	500,000	3	June Dec
Merchants' Can.....	100	6,000,000	6,000,000	2,800,000	3 1/2	June Dec	156	156 00
Merchants' Halifax	100	2,000,000	1,987,240	1,700,000	3 1/2	Feb	180	180 00
Molson	50	2,460,150	2,335,280	1,625,000	4 & 1/2	Oct	185	185 50
Montreal	200	12,000,000	12,000,000	7,000,000	5	June Dec	253	510 00
Nationale	30	1,200,000	1,200,000	200,000	3	May	95	28 50
New Brunswick.....	100	500,000	500,000	700,000	6	Jan July	300	300 00
Nova Scotia	100	1,885,800	1,838,200	2,243,630	4 1/2	Feb. Aug.	220	220 00
Ontario	100	1,000,000	1,000,000	200,000	3 1/2	June Dec	126	126 00
Ottawa	100	1,994,900	1,763,250	1,427,437	4 & 1/2	June Dec	205	205 00
People's of N. B.....	150	180,000	180,000	140,000	4	250	376 00
Quebec	100	2,500,000	2,500,000	700,000	3	June Dec	122	122 00
St. Stephen's.....	100	200,000	200,000	45,000	2 1/2	April Oct
Standard	50	1,000,000	1,000,000	700,000	4	April Oct	195	195 00
Toronto	100	2,000,000	2,000,000	1,900,000	5	June Dec	235 1/2	236 25
Traders	100	1,000,000	1,000,000	150,000	3 1/2	June Dec	112	112 00
Union (Halifax).....	50	1,500,000	650,000	350,000	3 1/2	Nov	150	75 00
Union of Canada	100	2,000,000	2,000,000	500,000	3 1/2	June Dec
Western	100	500,000	888,288	128,000	3 1/2	Apr
Agri. Sav. and Loan Co	50	630,000	629,544	160,000	3	Jan July
Bell Telephone Co	100	3,168,000	2,168,000	910,000	4 1/2	Jan	172	172 00
Brit. Can. Loan & Inv. Co.....	100	1,937,900	395,481	120,000	3 1/2	Jan July	65	65 00
Brit. Mortg. Loan Co	100	450,000	816,504	100,000	3	July
Can. Colored Cot. Mills Co.....	100	2,700,000	2,700,000	Oct	79	79 00
Can. Land & Nat'l Inv't Co.....	100	2,008,000	1,094,000	350,000	3	Jan July	84	84 00
Can. Perm. Loan and Sav. Co.....	50	5,000,000	2,600,000	1,200,000	3	Jan July	110 1/2	55 25
Can. Sav. & Loan Co	50	750,000	750,000	220,000	3 1/2	June Dec	114	57 00
Central Can. Loan & Sav. Co.....	100	2,500,000	1,280,000	385,000	3	Jan July	134	184 00
Dominion Sav. and Inv. Co	50	1,000,000	934,200	20,000	2 1/2	July	75	87 00
Dominion Telegraph Co	50	1,000,000	1,000,000	1 1/2	Jan	123	123 00
Dominion Cotton Mills Co	100	3,000,000	8,000,000	Mar	87	87 00
Freshold Loan and Sav. Co.....	100	3,221,500	1,318,100	300,000	3	June Dec
Hamilton Prov. and Loan.....	100	1,500,000	1,100,000	345,824	3	Jan July	110 1/2	110 50
Home Sav. and Loan Co	10	2,000,000	200,000	200,000	3 1/2	Jan July	185	136 00
Huron & Erie Loan & Sav. Co.....	50	3,000,000	1,400,000	750,000	4 1/2	Jan July	173	86 00
Imperial Loan and Inv. Co.....	100	840,000	720,647	180,000	3	Jan July	83	83 00
Landed Banking and Loan	100	700,000	688,098	180,000	3	Jan July	110 1/2	110 50
Land. & Can. Loan and Ag.	50	5,000,000	700,000	210,000	4	Mch Sep	70	35 00
London Loan Co	50	679,700	651,850	81,000	3	Jan July	107	53 50
London and Ont. Inv. Co.....	100	2,750,000	559,000	160,000	3 1/2	Jan July
Manitoba & North-W. Ln Co.....	100	1,500,000	875,000	51,000	Jan July	40	40 00
Montreal, Telegraph Co	40	2,000,000	2,000,000	2	Jan	167	167 00
Montreal Gas Co	40	2,500,000	2,997,916	2 1/2	Apr	189	76 00
Montreal Street Ry. Co.....	50	5,000,000	5,000,000	334,247	5	Feb.	282 1/2	181 25
Montreal Cotton Co	100	1,400,000	1,400,000	600,000	4	Mch.	134	134 00
Merchants M'fg Co	100	600,000	600,000	4	Feb	135	186 00
Montreal Loan and Mortg. Co.....	25	500,000	500,000	300,000	3 1/2	Mch	140	35 00
Ont. Indus. Loan and Inv. Co.....	100	488,800	314,386	150,000	3	Jan July
Ont. Loan and Deb. Co	50	2,000,000	1,200,000	515,000	3	Jan July	12	60 50
People's Loan and Dep. Co	50	600,000	600,000	40,000	2	Jan July	30	15 00
Real Est. Loan Co	40	578,240	373,720	50,000	2	Jan July	66	33 00
Richelle and Ont. Nav. Co.....	100	1,350,000	1,350,000	250,000	3	107 1/2	107 75
The Royal Electric Co	100	1,500,000	1,500,000	232,882	Jan.	200	210 00
Toronto Electric Light Co.....	100	500,000	500,000	20,000	Jan.	181 1/2	131 25
Toronto Mortgage Co	100	1,445,860	724,540	250,000	2 1/2	77 1/2	77 00
Toronto Street Railway	100	5,000,000	5,000,000	Jan.	100 1/2	100 25
Western Can. Loan and Sav. Co.....	50	3,000,000	1,500,000	770,000	3	Jan July
Western Loan & Trust Co.....	50	2,201,200	561,721	52,000	3 1/2	June Dec
Windsor Hotel	105	105 00

* Paying quarterly dividends.

W. K. & C. PEACE,

EAGLE WORKS,
SHEFFIELD, ENGLAND,

MANUFACTURERS OF

Steel & Files, Saws, Edge Tools, &c.

REGISTERED TRADE MARKS,

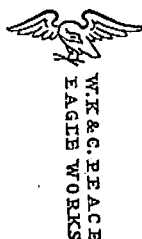

"W. K. & C. PEACE" "IMPERIAL"
"W. K. PEACE" "W. K. PEACE"
"EAGLE WORKS" "R. IBBOTSON"
"IBBOTSON" "PATTERSON"
"PEACE & CO." "W. I. HORN & CO."

Imperial
WARRANTED
CAST STEEL

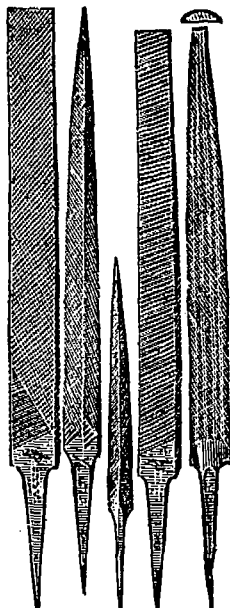

Warranted Cast
Steel for Tools,
Chisels, Taps,
&c.

Single and Double
Shear Steel,
Blister and Spring
Steel.

Steel for Agricul-
tural Implements
and Mining
purposes.



Best
Cast Steel Files
for Engineers, Saw
Mills, &c.

Solid Cast Steel
Hammers,
Engineers' Tools,
Circular and Mill
Saws.

Planing & Mould-
ing Irons,
Machine Knives
and Cutters of all
kinds.



LONDON :

O. LOFTHOUSE, 61 St. Mary Axe, E.C., Eng.

Choose

OXFORD RADIATORS

For Hot Water or Steam,

AND BE SURE OF ENDURING SATISFACTION.

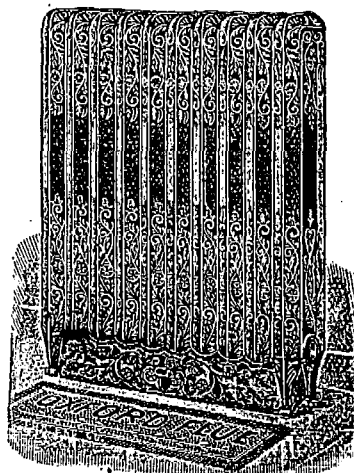

Their merit has been proved by years of superior service in the best public and private buildings of three countries—England, the States, and Canada.

Write us about them—we make countless sizes and styles.

The

GURNEY-MASSEY CO.,

(LIMITED)

MONTREAL.

a little easier, showing about 10 per cent. decline from last season. A leading U.S. importing firm thus speaks of filberts: "This has been considered the most staple in price of all nuts, and for many years the price in Sicily fluctuated between 31s and 40s per bag, averaging about 36s. During last crop prices were much higher than usual, opening at about 45s and closing at around 58s, the outturn being considerably below an average one. This season with the crop estimated at from 10 to 25 per cent. larger than last year's, it was hoped that prices would return to a normal level. Figures asked last March were about 48s, but considered too high to induce purchasers from this market, but later prices advanced during the early summer, to about 54s, which was resisted by dealers; but, in spite of any support from this market, the Sicilians gradually advanced their figure to about 60s for October shipment, at which price buyers were willing to take small quantities, but a little effort to buy from here was sufficient to drive up that market to some 63s or 64s, figures which rule there at present. It appears probable that the real cause of these extraordinary advances in prices to a level which has not been seen in twenty-five years is the shortage of other nuts in Europe. A large business was done in other years in Germany and Northern Russia in Brazil nuts, which are drawn from the English markets, but this season that market being entirely bare of this article, and almonds held at prohibitive figures, the German and Russian de-

mand for filberts has been larger than usual, which is probably the reason or the advance in the market in Sicily without any support from American buyers. On the spot, stocks are not considered sufficient to last until new goods can reach here, and price continues in favor of holders." Sugars are steady on the basis of \$5.20 for granulated, and \$4.50 for lowest yellows. In teas there is no change in prices in the Japan market. No desirable Japanese are to be had here under 17c to 20c lb. The black tea market shows little change. Prices are about steady. There is a little more inquiry for China greens, particularly gunpowders, Molasses shows no change from last week's quotations.

HARDWARE & METALS.—Fall trade is opening up well, wholesale houses reporting good business. Hardware prices on listed goods have shown no change from the reductions noted a week ago. It is scarcely expected prices will go lower as the tendency in metals is toward more firmness and a curtailment of output consistent with profitable values. The taste of fat profits received by manufacturers recently must have the effect of keeping their minds more on that principle than the ruinously cutting one which preceded it. The London market shows a very irregular surface for pig tin, prices fluctuating with each succeeding report. Latest advices retrace the market on Tuesday firm at the opening but losing 7s 6d at the close. Copper, on the contrary, continues firm, last London quotations showing an advance of 7s 6d. In iron and steel the

market is uneventful, with but few notable transactions. The closing prices of pig iron warrants in the Glasgow market on Tuesday were: Scotch, 77s 3d; Middlesboro, 71s 9d.

LEATHER & SHOES.—The leather trade, outside of one round lot of sole which was bought this week on local account, may be cited as dull. Prices show no change but dealers, while doing a moderate business, are not experiencing the turn over they would desire. Shoe manufacturers are fairly busy on spring orders, but are not anticipating their wants in the way of stock. Interior reports are favorable as showing retail stocks in comparatively good shape, something the retailer cannot always possess no matter how sincere may be his endeavors.

OYSTERS.—This medium of merriment, though grave in his shell, is approaching Montreal by freight and express. The first will reach here on the 18th by express. The price will be \$7 bbl for Malpeque and Buctouche. Miramichi oysters are also arriving by express and are priced at \$6. Arrivals by freight on the 22nd will be sold at \$4.50 to \$5 bbl. Prices will rule about as last year. It will be remembered, however, that owing to rough weather prices ruled high last season for a time, the catching of the oyster being very much like the winning to shore of his larger associates, the weather having much to do with it.

PROVISIONS.—A fair business is passing, but the bulk of receipts at present are for export account, a branch of the trade that is apparently destined to

reach very large proportions. Dealers in cured meats are becoming thoroughly alive to the necessities of buyers across the sea, and are working accordingly. Values hold steady at the recent advance in bacon and lard. Local trade is fair without any distinguishing features. Quotations: are: Heavy Canadian short cut mess pork, \$18.50 to \$19; short cut back, \$18; selected heavy short cut mess pork, boneless, special quality, \$19.50 to \$20; and heavy mess pork, long cut, \$18 to \$18.50; pure Canadian lard, 9c to 10c per lb.; and compound refined lard, 7½ to 8½c per lb. Tams, 10½c to 14c and bacon, 12c to 14c per lb.

Wool.—The local market is unchanged in price. Transactions are somewhat better on the low level to which prices recently turned. Cape wools are being quoted at 16½c to 17½c. Nals, 19c to 21c on spot here. B. A. wools are steady at 37½c to 42½c. A Boston report states that prices have again shown an easier tone owing to the prevailing quietness which seems to hang over all wool interests. Fine medium and fine, with staple in, is quoted at 50c, but lots running short in staple can be found as low at 47c to 48c. Strictly staple, however, commands 52c to 53c. Piece wools are slow and prices are softening somewhat.

TORONTO WHOLESALE TRADE.

(Revised by Telegraph.)

Toronto, Sept. 13, 1900.

General wholesale trade was moderately active this week, but the house trade naturally shows some diminution as compared with the previous week, when the Exhibition was in full swing. The travellers are out again, and report prospects good. A very good business in dry goods, groceries, hardware and leather is reported, and the leading staples are firm. The further rise in raw cotton, makes the prices of manufactured goods very firm. Money is unchanged, with prime commercial paper discounted at 6 to 6½ per cent. Call loans 5 to 5½ per cent. Stocks moderately active, with slight recessions in some instances. Banks very firm. Latest sales: Bank of Commerce 152, Dominion 232¼, Ontario Bank 123, Western Assurance 116, C.P.R. 89, Cable 171½, Toronto Ry 100, Telephone 173, Gen. Electric 169½, London Electric 112¾, Can. Per. & W. C. 111½, Toronto Mortgage 77½.

Butter, &c.—The offerings of choice qualities of butter are limited and prices rule very firm. The best tub is jobbing at 19c to 21c, and medium at 15c to 17c. Creamery is firmer at 21c to 24c for the best rolls and at 21c to 22c for tub. Eggs are firm at 13½c to 14c for fresh in case lots, and at 16c to 17c in small lots. Cheese firmer at 11½c to 12c in a jobbing way.

Dressed Hogs.—Receipts are small and all coming forward are taken freely at \$7.75 to \$8.

Flour and Grain.—The flour trade is quiet, but the demand is increasing. Ninety per cent. patents are quoted at \$2.65 to \$2.75 in buyers' bags west, and at \$2.90 to \$3 in barrels west. Choice grades, 15c to 20c more. Manitoba patents sell at \$4.50 and strong bakers,

This little joint in the wire accounts for the extreme ease of detaching the Scottish Tyre.



Combined with superfine quality of rubber and fabric, it also accounts for the popularity of the tyre.

WE INVITE EVERY CYCLE MANUFACTURER TO EXAMINE THE "SCOTTISH" TYRE.

Its simplicity convinces at first sight. Its excellent quality speaks for itself. "The Scottish non-slipper is really a non-slipper."—The Cyclist.

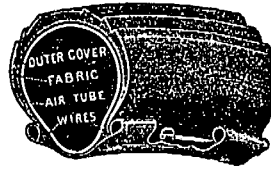

These
PRESTON DAVIES TYRE & VALVE CO., Ltd.
Broad Street,
Bridgeton Cross,
GLASGOW,
SCOTLAND.



BOWDEN RIM BRAKES AT WHOLESALE RATES.

HIGHEST AWARDS



Telegrams: "MORIER, GLASGOW."

GLASGOW, Scotland.

Gold Medals:—Warrington, 1898—Manchester, 1893. Auckland (New Zealand), 1899.

...The Mersey Bedstead Co., Ltd.,

Hadfield Works, Warrington, England.

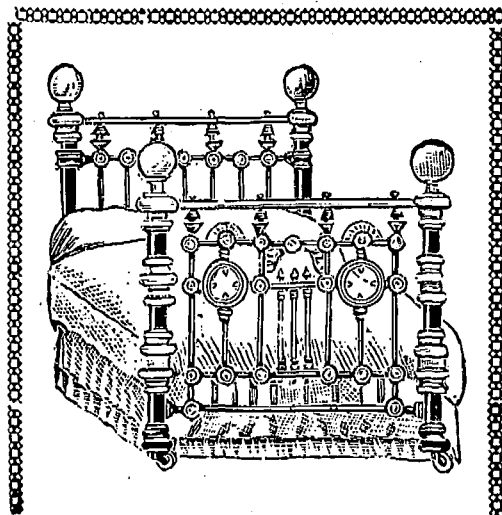

Manufacturers of
HIGH-CLASS

Bedsteads,

Cots, Folders,

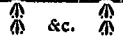

OF EVERY DESCRIPTION
IN BRASS AND IRON.

The Exhibits of this Company were awarded Gold Medals as above for excellence of design and workmanship.

Write for Pattern Book of Latest Design.

\$4.25. Bran firm at \$12 west, and shorts at \$14 west. Wheat is steady; new red winter and white sell at 65½c to 66c, at outside points. No. 1 Manitoba hard is quoted at \$1½c Fort William, \$5½c to 86c Owen Sound and Midland, and at \$9c to \$9½c Toronto and west. Barley in better demand, with new No. 2 quoted at 40c west, and No. 3 extra at 38c. Oats sell at 24½c west, for new, and at 27c for old. Peas firm at 50c to 59½c at outside points for new. Corn is firmer at 40c to 41c for Canadian and at 47c to 48c for American on track here. Rye is firm at 49c to 50c for new at outside points.

Groceries.—Trade fairly active this week. Sugars are firm at \$5.33 to \$5.38 for granulated, and at \$4.68 to \$4.93 for yellows. Teas are firm. Dried fruits are steady; Valencia raisins, layers, 8½c to 9c. Currants, 4½c to 5½c. Canned goods, unchanged; tomatoes, 90c to 95c; peas, 80c to 85c; corn, \$1.10 to \$1.15.

Hardware and Metals.—There has been a fair business during the week, with prices generally unchanged.

Hides and Skins.—The hide market is quiet and featureless. Prices are

steady. Cured sell at 8c for cows and at 8½c for steers. Green, 7½c for No. 1, and at 6½c for No. 2. Calfskins, unchanged at 8c for No. 1 and at 7c for No. 2. Lambskins, 60c to 65c.

Live Stock. — The cattle trade has been inactive this week, with buyers inclined to hold off. Receipts were smaller than usual. For choice shippers, \$4.90 bid, and medium exporters sold at \$4.50 per 100 lbs. Choice butchers' cattle sell at 4¼c to 4¾c per lb., and medium, 3¼c to 3¾c. Stockers dull at 2¾c to 3¼c. Sheep, 3c to 3¾c per lb., for choice ewes. Lambs, 4¼c to 4¾c per lb., and spring lambs, \$2.50 to \$3.75 each. Hogs, unchanged. The best bacon lots bringing 6c per lb., light and heavy fats, 5¼c per lb.

Provisions.—The demand for cured meats continues fair and prices rule firm. Mess pork, \$16.50 to \$17, and short cut at \$18 to \$18.50. Bacon firm at 8½c for car lots of long clear, and at 8¾c to 9c for small lots. Rolls, 10c to 10½c. Hams, smoked, 12½c to 13¼c. Lard is firmer at 9c to 9¾c, according to package. Dried apples, 5½c to 6c. Potatoes, new, 35c to 40c per bag. Hops are dull at 12c to 13c. Beans, \$1.10 to \$1.20 for common, and \$1.70 to \$1.75 for hand-picked.

Wool.—Trade is quiet, the demand for fleece being restricted. Quotations are 16½c to 18c, and for unwashed, 10c to 10½c. Pulled supers, 19c to 20c, and extras, 21c.

—During the month of August 2,041 immigrants passed through Winnipeg, in quest of homes.

—A lower export rate on flour is being sought by a delegation from the Millers' Association in Montreal this week.

—A Sydney, New South Wales, dispatch reports that the steamer Mona, which sailed from that port, August 29, for San Francisco, had on board \$2,750,000 in gold.

—Now that Chicago has been promoted to the dignity of a reasonably clean river, she believes in making her citizens pay more for their clean collars and cuffs. A recent dispatch states that as a result of the consolidation of twenty-two of the largest laundry concerns in the city into one corporation, prices have been advanced all along the line. The capitalization of the big combine is 2,000,000.

—A Kingston, Ont., dispatch states that the wrecking company which contracted to raise the schooner Volunteer, sunk in collision with the Belleville barge, have completed the contract in short order. The Volunteer was loaded with four hundred tons of stone for the Toronto breakwater, and was lying in eighteen feet of water. Eighteen hours after being reached the Volunteer was afloat and put in condition to continue her journey.

—At the recent annual meeting of the shareholders of the Massawippi Valley Railway, held in Sherbrooke, Que., the following directors were elected: Messrs. Wm. White, Oscar L.

The Royal Electric Co.

MONTREAL.
HALIFAX.

TORONTO.
VANCOUVER.

—SOLE MANUFACTURERS IN CANADA OF—

S.K.C. Alternating Current Apparatus

GENERATORS,
MOTORS,
TRANSFORMERS,

SELLING AGENTS EXCLUSIVELY IN CANADA FOR

Bullock Direct Current Apparatus

STANLEY WATTMETERS,
R. E. CO. LAMPS,
ROYAL STERLING WIRE.

ALL ENQUIRIES PROMPTLY ATTENDED TO.

Getting what you want.

There is always genuine satisfaction in knowing that you will get just what you want when you trust your orders for Printing to us—because we not only make a special study of the requirements of each order, but also give due regard to taste and effect.

171 St. James St.....

Journal of Commerce.

**Walter
Latham
and
Son,**

Manufacturers of

SILVER & E. P.

Candlesticks

— AND —

.Candelabra.

General Stampers to the Trade.

BROCCO WORKS, SOLLY ST., SHEFFIELD, ENG

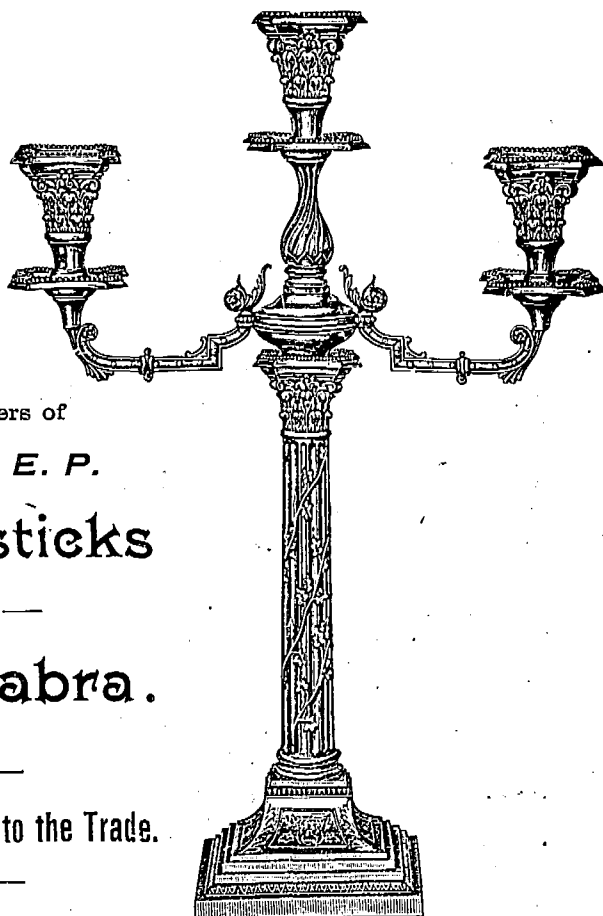



SPECIALITE—GLYBURN SPANNERS.
The Largest Makers in England.

JOSEPH EVANS & SONS,
LIMITED,

Manufacturers of Engineers' Tools, Spanners, Hammers, Steel Files, Vices, Water Tuo Irons, Anvils, Smiths' Hearths, Bellows, Tuo Irons and Cisterns, Vice Benches, Parallel Vices, Blast Standards, Swage Blocks, &c. Vices Repaired.

Also all kinds of MALLEABLE CASTINGS of the finest quality.

Highfield Tool Works, HEELEY, SHEFFIELD, Eng.

wards, Alden Speare, Amos Barnes, C. H. Kathan, John G. Foster, James H. Williams, C.W. Cate and John W. Dunklee. At a subsequent meeting the following officers of the company were elected: President, Mr. Wm. White; Vice-President, Mr. John G. Foster; Secretary, Mr. Sidney Stevens; Treasurer, Mr. J. H. Williams.

—The largest railway engine in the world has recently been completed for the Carengie Company. The engine with its tender weighs thirteen tons more than the largest previously built and exceeds all others in boiler capacity by 500 gallons. The total weight, fully equipped and ready for a trip, is 391,400 pounds. Its boiler capacity is 7,500 gallons. Exclusive of the tender the engine weighs 250,300 pounds. The weight on the drive wheels is 225,200 pounds, its heating surface is 3,564 square feet, and the steam pressure 220 pounds.

Treating of the vast timber limits of Canada, the chief inspector of timber and forestry states that the northern forests of Canada stretch from Labrador to Alaska, 3,700 miles, and have an average breadth of 700 miles. The area of the northern forest belt is about forty-four times greater than England which is 59,000 square miles in extent. Anyone of these forty-four parts will produce timber enough to supply ordinary demands of present population of Canada; thus leaving the way clear for the export of almost unlimited quantities of timber.

—A Bradford, Eng., dispatch states that at a recent session of the Physical Science section of the British Association for the Advancement of Science, Sir William Henry Preece, consulting engineer to the British Post Office and the Colonies, made the interesting announcement that as a result of his experience with wireless telegraphy he had found it quite possible to convey audible speech six to eight miles across the sea without wires. He added that it was a practical commercial system, and might be extended to communication between ships and the shore.

—An important deposit of lithographic stone has been found on Burnt Island, Lake Temiscamingue, Ont. This is claimed to be the only purely lithographic stone in the Dominion, and will be the only place in Canada from where such stone will be taken. Most of the stones now in use are im-

CORPORATE MARK,

ESTABLISHED 1823.

CORPORATE MARK.



Marsden & Beeten,



MANUFACTURERS OF EVERY DESCRIPTION OF

STEEL, FILES, SAWS & HAMMERS.
MIDDLESEX WORKS, NEWCASTLE STREET.



Telegrams—
"FILES, SHEFFIELD."

SHEFFIELD, ENGLAND.

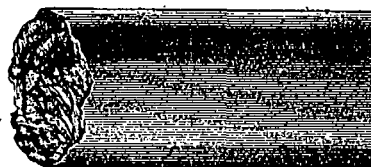

NATIONAL TELEPHONE,
No. 174.



RUSSELL, HORSFIELD, & WHITE,

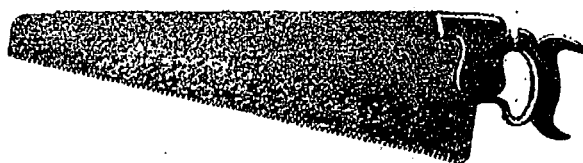
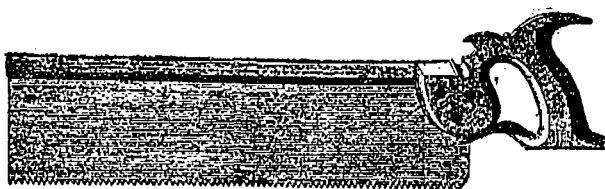

MANUFACTURERS OF SAWS, Etc.

CANADA WORKS,
38 CHARLES STREET, Sheffield, Eng.

TELEGRAPHIC ADDRESS
WHEELS
Telephone 1021
FOUNDED
* 1859 *



A large Stock of Machine Cut Patterns

from which Castings can be
Supplied in iron or
Steel.

WILMOT NORTH
PATTERN MAKER WHEEL & RACK CUTTER,
ST MARYS ROAD, SHEFFIELD.

WHEEL CUTTING
& HOBGING IN ALL ITS
BRANCHES—ALL KINDS OF
MACHINE MOULDED WHEELS SUPPLIED.

PRIVATE WORKSHOPS &c SPECIAL
MACHINERY FOR COMPLETE INVENTIONS
OR EXPERIMENTING PURPOSES.

TELEGRAPHIC { HALLFORD, Dartford.
ADDRESSES : { HALLFORD, London

CODES USED :
A. 1, and A. B. C. (4th edition.)

TELEPHONE { LONDON, 846, BANK.
NUMBERS : { DARTFORD, 7.

J. & E. HALL'S

REFRIGERATING & ICE-MAKING MACHINERY,

(Patent Dry Air Carbonic System.)

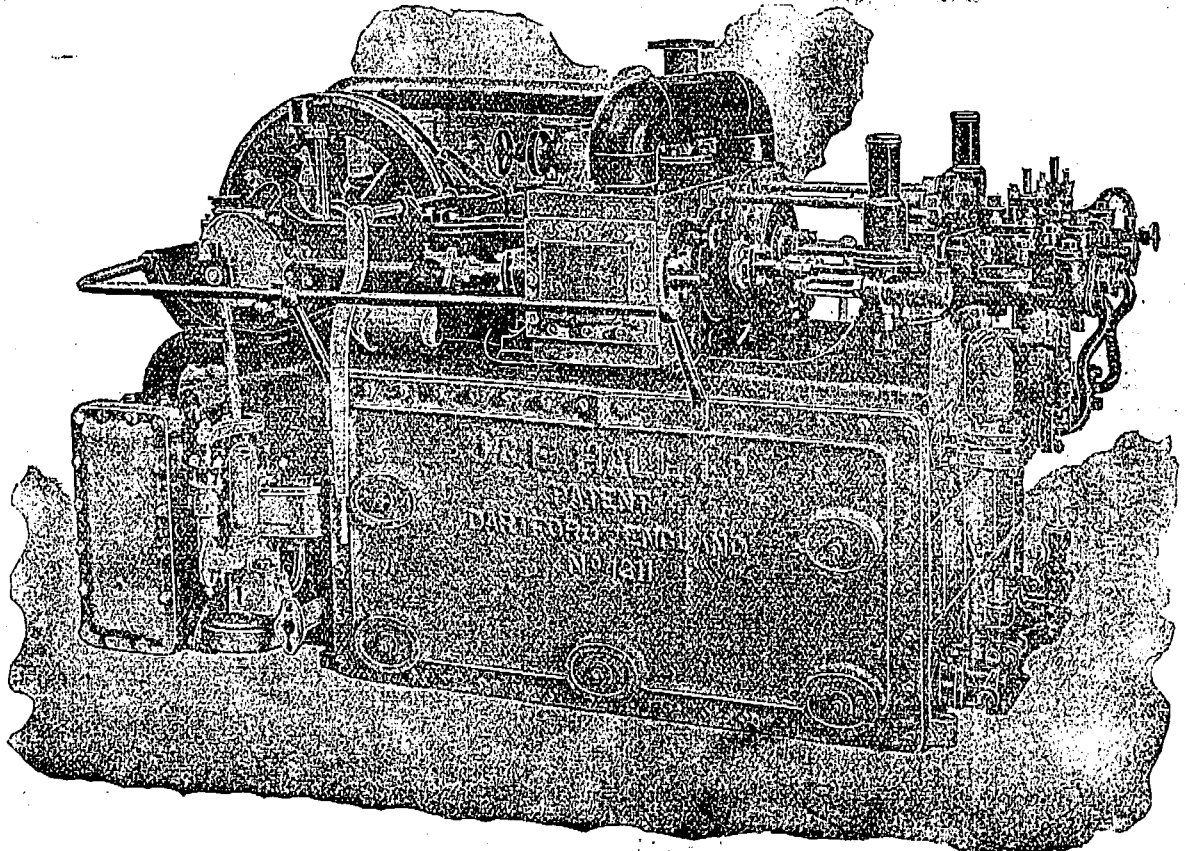

DUPLEX MARINE TYPE MACHINE.

The following are some of the many users of **J. & E. HALL'S** machines :

White Star Line	23 installations	Houlder Bros. & Co.....	9 installations
Peninsular & Oriental Steam Navigation Co.	25 "	African S. S. Co	7 "
Union & Castle Mail S.S. Co.....	38 "	British & African S. S. Co	8 "
Royal Mail Steam Packet Co	23 "	Federal S. S. Co.....	3 "
Hamburg-American Steam Packet Co.....	80 "	Tyser Co	11 "
Chargeurs Reunis Co	19 "		and many others.

H. M. Admiralty ; H. M. Council of India ; H. M. War Department ; H. M. Inland Revenue ; H. M. Ordnance Department ; H. M. Niger Coast Protectorate ; British South Africa F2 ; London County Council ; American, Russian, French, Japanese and Chilian Admiralties. The South Australian, Queensland, Victorian, Western Australian Governments, etc.

COLD STORAGE and TRANSPORT OF FRUIT A SPECIALITY.

700 Machines fitted on board ship alone, and many hundreds for all purposes on Land.

J. & E. HALL, Limited., 23 St. Swithins Lane, LONDON, E.C.,

..... AND
DARTFORD IRON WORKS, KENT, ENGLAND.



SEND ALONG

Your Inquiries for
Valves for

Inner Tubes, Single Tubes, Cushion Valves, Inflators and Pumps of all kinds, Spokes, Spoke Dies, Nipples, Oil Cups, Outfits, Toe Clips, Pump Clips, Electrical Terminals and Screws Turned and Machined Parts,

To _____

ROSS, COURTNEY & CO.,
Limited.

Ashbrook Road, London, N., Eng.

DOMINION BRIDGE Co., Limited, ♦♦♦ MONTREAL AND LACHINE LOCKS,
P.O.

Bridges for Railways and Highways,
Piers and Trestles, Water Towers and Tanks,
Roofs, Girders, Beams and Columns for Buildings.

A large Stock of Rolled Steel Beams, Girders, Channels, Angles, Tees, Z Bars and Plates.

Tables, giving Sizes and Strength of Rolled Beams on application.

ALWAYS ON HAND IN LENGTHS TO THIRTY-FIVE FEET.

Post Office Address:
MONTREAL.

**OFFICE AND WORKS AT LACHINE LOCKS,
(DOMINION STATION, C. T. Ry.)**

TELEPHONE No. 193 HOP.

CABLE ADDRESS: HAYWARD BROTHERS, LONDON, ENG.

A B C CODE USE!

Hayward Brothers & Eckstein Ltd

ENGINEERS & IRONFOUNDERS

PATENT MANUFACTURERS

Hayward's Patent Lights.
Hayward's Safety Coal Plates.
Iron Staircases, Straight and Spiral.
Ventilators for Rooms, Drains, &c.
Stable Fittings (Ottam's).
Wrought and Cast Iron Sashes.
Ranges, Stoves, Interiors, &c.
"Jhilmil" Patent Metal Lathing.
"Safford" Radiators, "Daisy Boilers."

Importers: Wicksteint, J.A. Willmore, D.W. Jones

EST'D 1783.

The Union Iron Works, UNION ST., BOROUGH, LONDON, S.E., Eng.

Illustrated Catalogues on Application.

The Thermoscopic Loop

BY ROYAL LETTERS



Automatic

RADIATOR

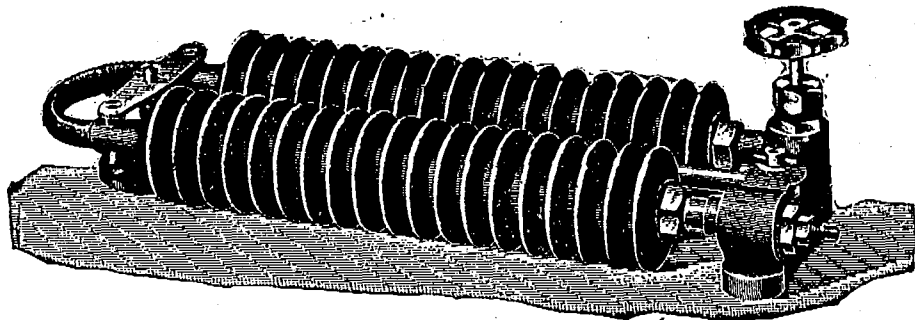

ELEVATION.

Size:

18 in. long,
4 in. high,
6 in. wide.

Prices on Application.
Special Quotations for Quantities.

Being perfectly Automatic, will keep Railway Carriage Compartments at any desired temperature, discharging the products of condensation without the aid of a steam trap or attention of any kind when once started.

ADVANTAGES.

LIGHTNESS. COMPACTNESS. RELIABILITY. SELF-CONTAINED.
COMBINING STOP AND REGULATING VALVE, RADIATOR, AND STEAM TRAP IN ONE PIECE.

CANADIAN PATENT FOR SALE.

F. LAMPLOUGH,

5 GREEN TERRACE, Rosebery Avenue, . . . LONDON, ENGLAND.

GAS ENGINE

FOR SALE.

• Otto Make •

Bought of and Guaranteed by

SCHLEICHER, SCHUMM & CO.,

Of Philadelphia.

TEN-HORSE POWER. . . WITH SLIDE GOVERNOR.

Needs no engineer. Can be started immediately with a match. No smoke, no smell. In first-class Running condition. Very economical.
Costs from 90 cents to \$1.25 a day for gas and all expenses. Always ready.

Apply to . . .

M. S. FOLEY,

Journal of Commerce, . . . MONTREAL.

ESTABLISHED 1792.

HILL BROTHERS.

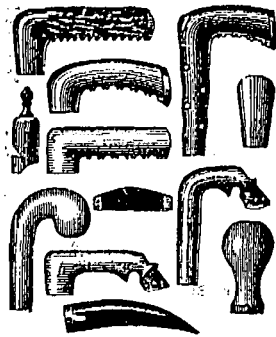

(LATE CHARLES HILL).
BURGESS STREET HORN WORKS,
 Sheffield, England.

Manufacturers of Every Description of
UMBRELLA AND WALKING-STICK HANDLES,
 Stag Hooks for Sticks and Whips,
Dealers' Knobs, Machinery Handles, Bicycle Handles,
Top Handles, Corkscrew Handles, Sewing Machine
Handles, &c.

ESTABLISHED 1867.

Telegraphic Address, MEASURES, SHEFFIELD

TYZACK & HOLMES,

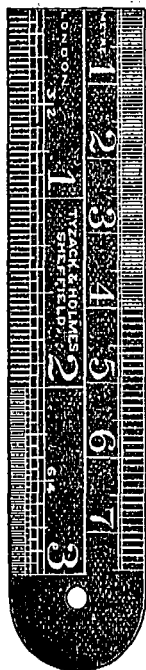

STANDARD WORKS, SHEFFIELD, England.

Manufacturers of
 The Flexible Steel Band Measuring Tapes, All kinds and sizes
 Steel Standards, Straight Edges and Rules, Steel Squares,
 Steel Gauges, Special Tools, of all kinds.
 Metallic and Linen Measuring Tapes. Crucible Cast
 Steel Bands, Springs, Blanks and Bars,
 Hardened, Tempered or Soft, Black or Bright, all Sizes and Shapes.
 Steel Forgings.

SPECIALTIES :

Cold Rolled Cast Steel.
 Up to 8 inches wide by 1/2 inch thick, of the very 1st quality.
Steel for Springs.
 Clock, Watch, and other Flat Coiled Springs.

Cold Rolled Steel for Cycle Trade.
BAND SAWS Set sharpened, Brazed ready for use
 or in long lengths unfinished.
Fine Cold Rolled Steel.
 Hardened and Tempered, Ordinary or Annealed.
 Got up in Long Lengths, with Smooth Round
 Edges, Black, Bright, Blued or Bronzed.

Proprietors and Sole Makers of the

REGISTERED SPRING MEASURE, No. 943,
 and of the

Enamelled Waterproof Linen and
 Metallic Measure, No. 69227.

GARDEN SPRINGES



SECURITIES.

		London.
		Aug. 30.
British Columbia, 1877 5 p.c.	109	118
1887, 4 1/2 per cent.	92	94
1891-3, 3 p.c.	104	107
Canada, 4 per cent. loan, 1860	100	102
3 per cent. loan, 1888-99	102	105
Debs. 1884, 3 1/2 per cent.	92	93
2 1/2 p.c. loan, 1897	109	111
Manitoba, 1885-6, 5 p.c.		
Sus	Railway and other Stocks.	Aug. 30.
Quebec Province, 5 p. c., 1874	102	108
1876, 5 p. c.	102	106
1880, 4 1/2 p. c.	103	105
1883, 5 p. c.	108	110
Atlantic & Nth. Western 5 p.c. Guar		
1st M. Bds	119	122
100 Buffalo & Lake Huron £10 shr.	13 1/2	13 3/4
100 do 15 1/2 p.c. 1st mort.	139	143
100 do 2nd mort.	139	143
300 Can. Central 6 p.c. M Bds. Int.		
guar. by Gov.	111	113
Canadian Pacific \$100.	99	101
100 Grand Trunk, Georgian Bay, &c.		
1st M.	6 1/2	6 5/8
100 Grand Trunk of Canada Ord. stock.	127	130
2nd equip. mtg. bds. 5 p.c.	83 1/2	85 1/2
100 1st pref. stock. 5 p.c.	52 1/2	53 1/2
100 2nd pref. stock.	20 1/2	20 1/2
100 3rd pref. stock.	125	131
100 5 p.c. perp. deb. stock.	104	106
100 4 p.c. perp. deb. stock.		
100 Great Western shares, 5 p.c.	125	127
100 Hamilton & N. W., 6 p.c.	104	107
100 M. of Canada Stg. 1st Mort. 5 p.c.	100	102
100 Montreal & Champlain 5 p. c. 1st		
mtg. bds	99	101
100 N. of Canada, 1st mtg., 5 p.c.	41	44
100 Quebec Central, 5 p.c. 1st Inc. Bds.	103	105
100 T. G. & B. 4 p.c. bonds, 1st mort.	105	108
100 Well., Grey & Bruce, 7 p. c. bds.	104	108
1st Mort		
100 St. Law. & Ott. 4 p.c. Bds.		
	MUNICIPAL LOANS.	
100 City of London (Ont) 1st pref 5 p.c.	101	104
100 City of Montreal stg. 5 p.c 1874	104	106
100 City of Ottawa, 4 1/2 p.c. stg.	102	104
redeem 1873	102	104
redeem 1875	109	111
100 City of Quebec, 6 p.c. redeem 1875 ..	115	117
redeem 1875	99	102
100 City of Toronto, 4 p.c. 1889-93	104	112
5 p.c. stg. con. deb. 1874-1876.	109	111
5 p.c. gen. con. deb. 1879	102	104
4 p.c. stg. bonds,		
100 City of Winnipeg deb., 1884, 5 p.c.	110	112
Deb. scrip. 1883, 5 p.c	111	113
	MISCELLANEOUS COMPANIES.	
100 Canada Company	31	35
100 Canada North-West Land Co.	4	6
100 Hudson Bay	21 1/2	22 1/2
	BANKS.	
Bank of British Columbia	18 1/2	19 1/2
" " North America	64	65
" " Montreal	608	614

6d. and 1s.

Sample Bottles, Post Free, 1s.

Specify "CLUB BLACK."

"SILICO" ENAMEL

Will protect your bright parts, and make them rainproof and rustproof.
 Vaseline superseded.

"CLUB BLACK"

Is the oldest and best enamel on the market, and has the largest sale
 in the world.

It is "SPECIAL HARD DRYING," and wears like Stoving Enamel.

Makers of Coloured Lacquers, Black
 Stoving Enamel, &c.

Burning Oils, Lubricating Oils, Double
 Purpose Oils,

Bulk or Bottle.

Ask for "CLUB BLACK."

Enquiries for quotation in bulk will be
 esteemed a favour.

Silico Enamel Co.,

KERRY ROAD, NEW GROSS,
 LONDON, E. O., Eng.

MONTREAL WHOLESALE PRICES CURRENT—THURSDAY, SEPT. 18, 1900.

Name of Article.		Wholesale.			Name of Article.		Wholesale.		Name of Article.		Wholesale.			
Boots and Shoes.				Mens.	Boys.	Youths.	Brooms.				Heavy Chemicals.			
Brogans or Cobourgs		\$0 75	0 85	\$0 80	\$0 65	\$0 55	\$0 60	Union Jack No. 5, pl. light	2 10	0 00	Bleaching Powder	2 50	5 00	
Split Balmorals		0 90	1 10	0 80	0 90	0 70	0 75	Rose 4 varn. hand heavy.	3 60	0 00	Blue Vitriol	5 50	7 50	
Kip		1 10	1 20	0 95	1 00	0 80	0 85	Fansy 4 " medium	3 35	0 00	Brimstone	2 00	2 50	
Buff	or Congress	1 20	1 50	1 00	1 20	0 90	1 00	Thistle 4 " "	3 20	0 00	Caustic Soda 50	2 25	3 50	
Split Boots		1 30	1 75	1 10	1 25	0 90	1 00	May Leaf A 4 stgs.	3 60	0 00	" 70	2 50	2 75	
Kip		2 10	2 75	1 50	1 75	1 10	1 30	B 4 " stained	3 30	0 00	Soda Ash	1 35	1 50	
Grain	\$2.00 to \$3.00, Felt Sox	2 10	2 75	1 50	1 75	1 10	1 30	Shamrock A 4 " varn han	3 30	0 00	Soda Bicar	1 25	2 35	
Felt Boots, half fox.		\$1 75	\$2 00	full 2 42	2 60			B 4 " stained	3 00	0 00	Sal. Soda	0 75	0 85	
								Daisy A 3 stgs varn handle	2 95	0 00	Concentrated	1 50	2 00	
								B 3 " stained	2 70	0 00	Dyestuffs.			
								Tulip No. 1 3st, med lt.	2 50	0 00	Archil, con.	0 27	0 29	
								2 8 " light	2 25	0 00	Catch	0 08	0 09	
								Curling 4 " ord.	2 75	0 00	Xz, Logwood	0 10	0 15	
								Warehouse 4 heavy.	3 45	0 00	Chip	2 00	2 50	
								B. 3 str, bamboo handle.	2 60	0 00	Indigo (Bengal)	1 50	1 75	
											Indigo Madras	0 70	1 00	
											Gambier	0 05	0 05	
											Madder	0 10	0 15	
											Sumac	65 00	70 00	
											Fish.			
											Gloaters, per box	0 00	0 90	
											Labrador Herrings, N.F.	0 00	0 00	
											No. 1 Shore Herrings	0 00	0 00	
											" Nova Scotia	5 25	5 50	
											Mackerel No. 2, bris.	0 00	15 50	
											" 1/2 barrel.	0 00	0 00	
											Green Cod, No. 1	4 50	0 00	
											Green large	4 75	5 00	
											Draft "	0 00	0 00	
											No. 2 "	0 00	3 50	
											Large dry Gaspe per qnt.	0 00	4 50	
											Salmon, bris Lab	13 50	00 00	
											Salmon, (half bris)	7 00	7 50	
											" Brit. Col bris.	0 00	13 00	
											Boneless Fish	0 04	0 00	
											" Cod	0 05	0 00	
											Skinless Cod, case	0 00	4 25	
											N. S. Salt Herrings, in	2 50	3 00	
											half-barrels.	0 00	0 00	
											Salt Lake Trout, half-bris	0 00	0 00	
											Flour.			
											Winter Wheat patents	3 55	4 00	
											Manitoba patents	0 00	4 50	
											Straight roller	3 80	3 75	
											do bags	1 50	1 35	
											Strong Bakers	4 00	4 20	
											Superior	0 00	0 00	
											Oatmeal, brl.	3 30	3 35	
											Corn meal, bag.	00 95	1 00	
											Bran Manitoba, bulk	15 00	00 00	
											Bran Ontario bulk	15 00	00 00	
											Shorts	17 00	00 00	
											Monilla	19 00	22 00	

THE CANADA SUGAR REFINING CO., Limited, MONTREAL.

Manufacturers of REFINED SUGARS of the well-known Brand



Of the Highest Quality and Purity, made by the Latest Processes, and the Newest and Best Machinery, no Surpassed anywhere.

LUMP SUGAR, in 50 and 100 lb. boxes. "CREAM" SUGARS, (not dried).
 "CROWN" GRANULATED. YELLOW SUGARS of all grades and Standards.
 Special Brand, the finest which can be made. SYRUPS of all grades in bris. and half bris.
 EXTRA GRANULATED, very Superior Quality. SOLE MAKERS of high class Syrup
 in tins, 2 lb. and 8 lb. each.

G. PERKINTON,

Manufacturer of all kinds of

TABLE CUTLERY,
SPEAR, BUTCHER
and
DAGGER KNIVES.

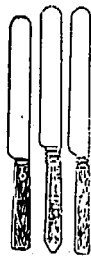
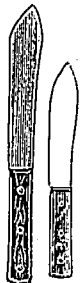

Broad Works,
54, ST. THOMAS ST.,
Sheffield, Eng.

Also every description of
CARVERS.
Cheapest Lines a Speciality.

ported from Bavaria, and a large saving will consequently be effected. Burnt Island consists of 1,500 acres, and is said to be covered with this material. It is in layers, and may be

taken out in any size. An idea of the value of lithographic stone may be obtained from the fact that a slab four feet in width and six feet in length, and perfect on both sides, is valued at \$1,500.

—An Ogdensburg, N. Y., dispatch states that the largest dipper dredge in America has been launched at the St. Lawrence Marine Dock. It is valued at \$100,000 and its dimensions are 115 feet in length, 40 feet beam, drawing 12.2 at working end and 10 1/2 at stern. The side timbers are 8x8 fir and planking 8x12 fir, oak interior. It is supplied with an A crane 38 feet high, operating a steel boom 48 feet long, giving a working radius of 52 feet. The scooping capacity is to the depth of thirty feet, and its dippers have a capacity of six yards in

hard pan or eight yards in soft digging at each scoop. Soon as fitted out it will be taken to Massena to cut a channel in the proposed canal through from the St. Lawrence to the Grasse River.

—The Island of Trinidad, which is sending exhibits to the Fair at Halifax, has issued a circular showing the trade of the island and the proportion had with Canada. Some of the figures are: Total foreign trade, £5,108,000. Population, 246,819. Trade, per head, £19. Trade with Canada, £88,163. Trade with Canada, per cent. of total, 1.7 per cent.

	Imports from	Exports to
	Canada.	Canada.
1897	£60,660	£13,726
1898	73,053	21,645
1899	62,629	25,533

It is stated that a part of Canadian trade passes through and is credited to the United States. Our chief exports to the island appear to be flour, fish, and lumber, which might be largely increased if the island would accept our standing offer of reciprocity now that their treaty with the United States has fallen through.

Replying to recent comments on the prospective closing of the Kingston Locomotive Works, the Times of that city says: "The Government may not have given as many orders for engines to the Kingston Locomotive Works as it ought to have done in the interests of Canadian labor, but the Government cannot be charged, in fairness, with the present closing of the works by the refusal of the order for engines

MONTREAL WHOLESALE PRICES CURRENT—THURSDAY, SEPT. 13, 1900.

Name of Article.	Wholesale	Name of Article.	Wholesale	Name of Article.	Wholesale	Name of Article.	Wholesale
Farm Products.				Grain.			
Butter: Choice Cr.....	0 20 0 21	New No. 1 Hard, Ft. Will	0 00 0 80	Molasses (Barbados), cars	\$ 00 0 40	Vermicelli, Canadian.....	\$ 05 0 06
Under grades Cr.....	0 19 0 19	" 2.....	0 00 0 78	do brls. & 1/2s.....	0 43 0 43	Macaroni.....	0 05 0 06
Choice to fine.....	0 00 0 00	No. 1 Northern do	0 00 0 78	Evaporated Apples, New.	0 07 0 07	" Italian.....	0 10 0 13
Townships Dairy.....	0 18 0 19	" 2.....	0 00 0 76	do do Old.	0 06 0 07		
Western.....	0 17 0 17	Oats, ex. store.....	0 29 0 30	Raisins:			
Good to choice.....	3 16 0 17	Barley, No. 1.....	0 00 0 52	Sultanas.....	0 06 0 08	Peel—Citron.....	0 14 0 16
Fresh Rolls.....	0 00 0 00	" No. 2.....	0 50 0 00	Loose Musc. Malaga.....	0 05 0 05	Orange.....	0 11 0 13
CHEESE:				Rye.....	0 65 0 66	Layers, London.....	0 10 1 75
Finest West. Col'd.....	0 11 0 11	Groceries.				Con. Cluster.....	2 20 2 30
Earlier make.....	0 10 0 11	Tea, (Ht. Chest & Cad.)..	0 17 0 18	Extra Dessert.....	2 75 0 00	Royal Bucking'm.....	3 50 0 00
Eastern.....	0 10 0 10	Japan, com. to med., B...	0 19 0 20	Valencia.....	0 05 0 07		
Eggs:				" good med. to fine.....	0 23 0 23	Vanilla, yel. wrap. 24 x 1/2 lb	
Select new.....	0 18 0 18	" choice.....	0 26 0 26	do Chamois do do	0 43 0 43	do Pink do do	0 50 0 56
New laid.....	0 14 0 15	" fancy.....	0 07 0 09	do Blue do do	0 58 0 66	do Van. Green do do	0 50 0 56
Held.....	0 12 0 13	" dust.....	0 15 0 20	do do Lilac do do	0 58 0 66	do do Bronze do do	0 55 0 74
No. 2.....	0 09 0 10	Y. Hyson, com. to good..	0 30 0 45	do do White do do	0 72 0 74	Unsweet'd blue prem do	0 38 0 42
Hops:				fine to finest, B...	0 30 0 45	Starch:	
N. Y. State, per B...	0 14 0 15	Gunpowder, Moyune.....	0 25 0 25	Can. Laundry.....	0 04 0 00		
Pacific Coast.....	0 14 0 14	" good.....	0 25 0 25	Silver Gloss.....	0 00 0 07		
Canadian.....	0 12 0 19	Pinguey med to good.....	0 15 0 16	Benson's Prep. Corn.....	0 00 0 06		
German.....	0 28 0 35	fine to finest.....	0 19 0 23	" Sat. Chr. label..	0 07 0 00		
English.....	0 30 0 30	Oolong.....	0 28 0 42	Can. Pure Corn.....	0 00 0 00		
British Columbia.....	0 18 0 25	Congou, common.....	0 10 0 16	No. 1 Wh. blue 48 lb.....	0 05 0 05		
Hog Products:				good common.....	0 17 0 20	Vinegar: less 10 p.c. dis.	
Bacon, smoked, per B...	0 11 0 14	" med. to good.....	0 22 0 27	Imp Trip.....	0 33 0 00		
Hams, city cured.....	0 12 0 14	fine to finest.....	0 23 0 35	Cote D'or.....	0 23 0 00		
Pork Ca. s.c. per bbl.	18 50 20 00	Indian.....	0 16 0 23	Crysal Picking.....	0 23 0 00		
do mess.....	18 00 18 50	Darjeelings.....	0 35 0 45	W. W. XXX.....	0 25 0 00		
Dressed Hogs, light.....	0 00 0 00	Ceylon.....	0 15 0 25	W. W. XX.....	0 20 0 00		
heavy.....	0 00 0 00	Coffees, Mocha (green)—	0 25 0 25	W. W. X.....	0 17 0 00		
Lard, per B Can pure.....	0 09 0 10	Java.....	0 22 0 25	Pure Malt.....	0 45 0 00		
Com. Refined.....	0 07 0 08	Maracalbo.....	0 17 0 18	Older X.....	0 17 0 00		
SEEDS:				Jamaica.....	0 17 0 18	XXX.....	0 27 0 00
Olover, red, per lb.....	0 08 0 10	Rio.....	0 11 0 15	Soap: Best Laundry.....			
Timothy, (Can'n) per bsh.	2 00 2 50	Plantation Ceylon.....	0 27 0 29	Common.....	0 05 0 05		
Western.....	1 50 1 80	Chicory.....	0 06 0 11		0 02 0 04		
Flax 55 lbs.....	1 50 2 00	Canadian do.....	0 00 0 08	Matches: Telegraph.....			
Fall Rye.....	0 75 0 90	Sugars: Factory.					
Millet.....	0 75 0 90	Ex Granulated, brls.....	0 00 5 20	Telegraph.....	4 00 4 20		
Hungarian.....	0 75 0 90	German gran'd.....	0 00 5 85	Telephone.....	4 00 4 20		
SUNDRIES:				Ex Ground, in brls.....	4 00 4 20	Tiger.....	0 00 0 00
Potatoes, per bag.....	0 30 0 40	" in bxs.....	0 00 8 05	Farior, 200's.....	0 00 0 00		
Money, White Clov., Comb.	0 14 0 15	Powdered, in brls.....	0 00 5 50	Diamond Jubilee.....	0 00 4 50		
" Extracted.....	0 08 0 10	boxes.....	0 00 5 55	Walkerville.....	1 70 1 85		
Beeswax.....	0 25 0 30	Paris Lumps, in brls.....	0 00 5 55	Washboards:			
Beans: prime.....	1 60 1 65	" half brls.....	0 00 5 85	Royal Lily.....	1 50 0 00		
do. Best hand picked.....	1 70 1 75	" 100-lb bxs.....	0 00 5 85	do Rose.....	1 65 0 00		
Sugar Maple.....	0 08 0 10	50-lb bxs.....	0 00 5 95	Globe.....	1 65 0 00		
Syrup Maple, wine gals..	0 70 0 75	Branded Yellows.....	4 50 5 00	Improved Globe.....	1 80 0 00		

Commercial Insurance

AND GENERAL

Book & Job Printing

EXECUTED WITH CARE AND PROMPTNESS AT THE OFFICE OF

The Journal of Commerce

171 & 173 ST. JAMES ST., MONTREAL.

Bill Heads. Statements. Catalogues. Note Heads. Business Cards. Folders. Letter Heads. Circulars. Price Lists. Etc., Etc.

S. & H. BORBRIDGE

88 & 90 Rideau, 15 to 23 Mosgrove Sts., OTTAWA. Manufacturers of the following KLONDYKE GOODS:

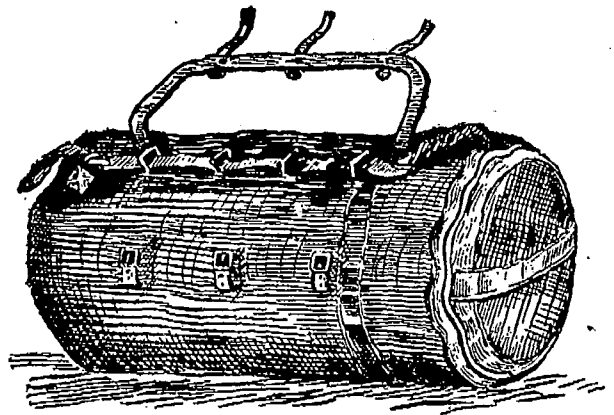

Rubber Kit Bags, Dumage Bags, Sleeping Bags, Pack Straps, Pack Bags, Pack Saddles, Klondyke Boots, Klondyke Shoes, Been Skin Oil Tanned and Hair Lined Moccasins, Harness, Mexican English and all other kinds of Saddles, Trunks, Valises, Bags, Satchels, Horse Clothing, &c., &c.

BOILER SHOP.

THE STEVENSON BOILER, MACHINE SHOP AND FOUNDRY WORKS AT PETROLIA, ONT., (now of twenty years' standing), continues to make Marine, Stationary and Portable Boilers of all kinds. The Canadian Oil Wells and Refiners and Mills in this section are nearly entirely supplied with Boilers and other Plate Work from this shop; while for well-drilling purposes it has sent many boilers to Germany, Austria, India and Australia. It also makes Oil Stills, Tanks, Bleachers and Agitators, Salt Pans, Steam Boxes for Stave and Hoop Mills, and any desired work in Plate or Sheet Steel or Iron, as well as all productions of Machine Shops, including Steam Engines and Castings in Iron and Brass.

Having a full outfit of machinery and tools, including Steam Riveter, and men of long experience, it invites comparison of the quality of its work, with any shop in Canada.

ARTHUR KAVANAGH, Manager.

J. H. FAIRBANK, Proprietor.

MONTREAL WHOLESALE PRICES CURRENT—THURSDAY, SEPT. 13, 1900.

Name of Article.	Wholesale.	Name of Article.	Wholesale.	Name of Article.	Wholesale.	Name of Article.	Wholesale.
Hardware.		Coil Chain—No. 1/2	4 25 0 00	Lead Pipe, per 100 lbs.	7 00 0 00	Tallow, cake	0 00 0 05
Antimony.....	0 104 0 11	9-16.....	4 15 0 00	less 15 p.c.		" barrel (refined).....	0 04 0 04
7/16 Block, L & F, 1/2 lb.....	0 00 0 37	3/4.....	3 80 0 00	Zinc:		" Ordinary.....	0 04 0 04
" Straits.....	0 00 0 00	1/2.....	3 75 0 00	Spelter, per 100 lbs.....	0 00 5 50	Rough.....	0 00 0 02
" Strip.....	0 00 0 38	1/2 and 1 in.....	3 70 0 00	Sheet, Zinc "	6 50 6 75	Leather	
Copper: Ingot.....	0 18 0 00	Galvanized Staples—		Black Sheet Iron.		No. 1 B. A. Sole.....	0 26 0 27
CUT NAIL SCHEDULE.		100 lb. box, 1/4 to 1 1/2.....	4 00 0 00	Per 100 lbs.		No. 2 B. A. Sole.....	0 25 0 26
Base Price, per Keg, car lots	2 40 0 00	Bright, 1/4 to 1 1/2.....	3 45 0 00	8 to 16 gauge.....	2 45 0 00	No. 3 B. A. Spanish Sole	0 23 0 24
Less quantity.....	2 60 0 00	Galvanized Iron:		18 to 20 do.....	2 65 0 00	Slaughter, No. 1.....	0 28 0 29
Extras—Over and above 30d.,		Queen's Head, gauge 28	4 75 5 00	22 to 24 do.....	2 85 0 00	Light medium & heavy..	0 28 0 29
40d, 50d, 60d and 70d Nails,		Comet.....		26 do.....	2 95 0 00	" No. 2.....	0 26 0 27
Cut and Fence Nails—		do 28 gauge	4 40 4 65	28 do.....	3 00 0 00	Harness.....	0 31 0 34
16 and 20d Hot Cut, per 100 lbs	0 05 0 00	Iron Horse Shoes:		Wire:		Upper, heavy.....	0 34 0 36
10 and 12d ".....	0 10 0 00	No. 2 and larger.....	0 00 3 65	Plain galv'd, No. 5.....	4 52 0 00	Upper, light.....	0 35 0 37
3 and 9d ".....	0 15 0 00	No. 1 and smaller.....	0 00 3 40	do do No. 6, 7, 8	3 85 0 00	Grained Upper.....	0 34 0 35
6 and 7d ".....	0 30 0 00	Bar Iron, per 100 lbs.	2 00 base	do do No. 9.....	3 10 0 00	Scotch Grain.....	0 35 0 38
4 and 5d ".....	0 40 0 00	Ord. lots	0 15 0 00	do do No. 10.....	4 00 0 00	Kip Skins, French.....	0 60 0 65
3d ".....	0 05 0 00	Ord. Crown, base.....	4 25 0 00	do do No. 11.....	4 16 0 00	English.....	0 45 0 55
2d ".....	1 00 0 00	Norway, base.....	4 25 0 00	do do No. 12.....	3 25 0 00	Canada Kip.....	0 50 0 60
Cut spikes 10c, per Keg ad-		Am. Sheet Steel, 62 1/2 14	3 60 0 00	do do No. 13.....	3 35 0 00	Hemlock Calf.....	0 50 0 70
vance.		" " " 17	3 75 0 00	do do No. 14.....	4 40 0 00	" Light.....	0 50 0 60
Fine blued nails—		" " " 18 & 20	3 85 3 05	do do No. 15.....	4 90 0 00	French Calf.....	0 85 1 10
2d per 100 lbs.....	1 00 0 00	" " " 22 & 24	3 90 0 00	do do No. 16.....	5 15 0 00	Splitts, light and medium.	0 22 0 25
3d ".....	1 50 0 00	" " " 28	4 00 0 00	Barbed Wire—	3 20 f.o.b.	" heavy.....	0 17 0 20
Casing Box, Tobacco Box		Boiler plates, iron, 1/2 in.	0 00 1 75	net extra	3 20 f.o.b.	" small.....	0 18 0 20
and Flooring Nails—		" " " 3-16 in.	0 00 2 50	Spring Wire per 100, 1,00	Montreal,	Leather Board, Canada..	0 06 0 10
20 to 30d per 100 lbs.....	0 55 0 00	Hoop Iron, base for 2 in.	0 00 3 20	Iron and Steel Wire pl'n	8 00 base.	Enameled Cow, per ft.....	0 16 0 18
10 to 16d ".....	0 60 0 00	and larger.....		6 to 9 "		Psbble Grain.....	0 12 0 14
3 and 9d ".....	0 65 0 00	Band Canadian, 1 to 6 in.		Rope.		Glove Grain.....	0 12 0 13
6 and 7d ".....	0 70 0 00	30c; over base of ordin-		Steel, base.....	0 00	B. Calf.....	0 15 0 20
4 to 5d ".....	0 85 0 00	iron, smaller size Extras		" 7-16 and up.....	0 08 1/2	Brush (Cow) Kid.....	0 11 0 13
3d ".....	1 20 0 00	Canada Plates:		" 5-16 ".....	0 09 1/2	Buff.....	0 13 0 16
Fishing nails—		Galvanized, 50 sheet.....	4 60	" 3/4 ".....	0 09 1/2	Russets, light.....	0 35 0 40
3/4 inch and longer per 100 lbs	0 60 0 00	Ord. 52 sheets.....	3 00	" 1/2 ".....	0 10 1/2	" heavy.....	0 25 0 30
2 1/4 and 2 3/4 inch.....	0 65 0 00	" 60 do.....	3 05	" 3-16 ".....	0 10 1/2	" No. 2.....	0 35 0 40
2 " and 2 1/4 ".....	0 70 0 00	" 75 do.....	3 10	Manilla, 7-16 & lgr.....	0 12 1/2	Saddlers' doz.....	7 50 9 00
1 1/2 and 1 1/2 ".....	0 95 0 00	" All bright.....	3 50	" 3/4 ".....	0 12 1/2	Imt. French Calf.....	0 65 0 75
1 1/4 ".....	1 20 0 00	Wro't Iron pipe, 1/2 in 1/2 in.	3 00	" 5-16 ".....	0 13 1/2	English Oak lb.....	0 30 0 35
1 ".....	1 50 0 00	" 1/2 in.....	3 30	" 3/4 ".....	0 13 1/2	Dongola, extra.....	0 38 0 42
Slatting nails—		" 3/4 in.....	3 60	" 3-16 ".....	0 14 1/2	" No. 1.....	0 20 0 22
1 1/4 and 1 1/2 inch per 100 lbs..	0 95 0 00	" 1 in.....	4 00	Lath yarn.....	0 05 1/2	ordinary.....	0 14 0 16
1 1/2 ".....	1 20 0 00	" 1 1/4 in.....	5 20	Wire Nails.		Colored Pebbles.....	0 18 0 16
1 ".....	1 50 0 00	" 1 1/2 in.....	6 20	Base Price carload.....	3 00	" Calf.....	0 16 0 22
Common barrel nails—		" 1 3/4 in.....	7 00	Less than "	3 10	Oils	
1 1/2 inch per 100 lbs.....	1 00 0 00	" 2 in.....	11 25	2d extra.....	1 00	Cod Oil.....	0 35 0 40
1 ".....	1 00 0 00	per 100 ft. nett.		2d f.....	1 00	S. R. Pale Seal.....	0 47 0 50
3/4 ".....	1 25 0 00	Steel, cast per lb.....	0 00 base	3d ".....	0 65	Straw Seal.....	0 40 0 42 1/2
1/2 ".....	1 50 0 00	" Spring, 100 lbs.....	3 10 0 00	4d and 5d ".....	0 85	Cod Liver Oil, Nfd. Norw	
Clinch nails—		" Tire.....	2 20 base	6d and 7d ".....	0 30	" " Norwegian	1 00 1 10
3 inch and longer per 100 lbs	0 60 0 00	" Sleigh shoe, 100 lbs.....	2 10 base	8d and 9d ".....	0 15	Castor Oil.....	1 25 1 35
2 1/4 and 2 3/4 inch.....	0 65 0 00	" Toe Calk.....	2 75	10d and 12d ".....	0 10	Castor Oil brls.....	0 09 0 10
2 " and 2 1/4 ".....	0 70 0 00	" Machinery.....	3 25 base	16d and 20d ".....	0 05	Lard Oil, Extra.....	0 75 0 85
1 1/2 and 1 1/2 ".....	0 95 0 00	" Harrow Tooth.....	3 25	30d to 60d "	Base	" " ".....	0 65 0 75
1 1/4 ".....	1 20 0 00	Tin Plates:		Hides and Tallow		Linseed, raw, nett.....	0 70 0 80
1 ".....	1 50 0 00	IC Coke, 14 x 20.....	4 50	Montreal Green Hides		" boiled, nett.....	0 82 0 83
Sharp and flat pressed nails		IC Charcoal, 14 x 20.....	4 75 4 80	" No. 1.....	0 00 0 05	Olive, pure.....	0 90 1 10
3 inch and longer per 100 lbs.	1 35 0 00	IX Charcoal.....	5 75	" No. 2.....	0 00 0 07	" Extra, qt., per case.	3 00 3 70
2 1/4 and 2 3/4 inch.....	1 50 0 00	IXX ".....	6 75	" No. 3.....	0 00 0 06	Turpentine, nett.....	0 00 0 60
2 " and 2 1/4 ".....	1 55 0 00	Terne Plate IC, 20x28.....	8 50 box	Painters pay \$1 extra for		Benzine.....	0 00 0 24
1 1/2 and 1 1/2 ".....	2 50 0 00	Russ. Sheet Iron.....	0 10 1/2 0 00	sorted, cured & inspect'd		Petroleum.....	
1 1/4 ".....	3 00 0 00	Lion & Crown tin dish ts.....	7 50 7 75	Sheepskins.....	1 00 1 10	Gasoline 76 gravity.....	0 21 0 22
1 ".....	3 00 0 00	22 and 24 gauge case lots	7 75 8 00	Clips.....	0 00 0 00	Stove Gasoline.....	0 20 0 21
Coil Chain—No. 6	0 11 0 00	26 gauge.....	7 75 8 00	Lambskins each.....	0 00 0 00	Silver Star.....	0 15 0 16
" 5.....	0 10 0 00	Lead: Pig, per 100 lbs; ..	0 00 4 60	Calfskins, No. 1.....	0 00 0 08	Imperial Acme.....	0 16 0 17 1/2
" 4.....	0 09 0 00	Sheet.....	4 00 4 25	" No. 2.....	0 00 0 06	American W. W.....	0 18 0 19
" 3.....	0 09 0 00	Shot, 100 lb., less 7 1/2 p.c.....	0 00 6 60	Horsehides.....	1 50 2 00	Astral.....	0 19 0 20

GRIMES BROS., Ltd.

RUBBER GOODS of every description.

Outer Covers. Inner Tubes. Cushion Tyres. Solid Tyres. Perami Tyres. Valve Rubber.
Patching Sheet. Rubber Solution. Solutioned Canvas. Pedal Blocks. Cement, Etc., Etc., Etc.

Wringer Rollers Recovered and Cycle Accessories.

Lamps. Spanners. Gear Cases. Brake Sets. Repair Outfits. Bells. Satchels. Saddles.
Oilers. Pedals, Etc., Etc., Etc.

1899 Lists sent on Application.

22, Long Lane, Aldersgate Street, - - LONDON, E.C., England.

which it has just sent to the United States. The facts regarding the closing are that for some years, for some reason or reasons not known to the public, the works here have not been paying as large dividends on the stock as its holders desired, and it was decided to wind up the business. The winding up seems to have necessitated taking no further orders, and hence the Government's course."

Caverhill, Learmont & Co.,

Wholesale HARDWARE & METAL MERCHANTS

Caverhill's Buildings St. Peter St.,

Largest and most complete stock of SHELF HARDWARE in the Dominion.

MONTREAL

MONTREAL WHOLESALE PRICES CURRENT—THURSDAY, SEPT. 18, 1900.

Name of Article	Wholesale.	Name of Article.	Wholesale.	Name of Article.	Wholesale.	Name of Article.	Wholesale.
Class.		Salt—Continued.		Capstan Cigarettes, 10s. 50s.		Ports—	
United inches, 00 to 25.....	0 00 2 00	Special Dairy, per brl.	2 00 2 50	Gold Flake, 10s, 50s.....	0 15 0 75	Tarragons.....	1 10 1 50
do 28 to 40.....	0 00 2 10	quarters	0 45 0 50	Three Castles, 10s, 60s.....	0 20 1 00	Sandeman.....	2 00 6 00
do 41 to 50.....	0 00 4 50	Spl Cheese Salt p bag 200lb	1 25 1 50	Gold Tip, 50s, 100s.....	1 25 2 50	Warter & Maj's Ports gal.	2 10 6 50
do 51 to 60.....	0 00 4 75	Turk's Island per bush.....	0 30 0 35	Gerth's Smoking, per lb....	0 00 1 60	Sherries—Per artin.....	2 00 5 50
Paints, &c.		Tobacco—Cut Smoking.		Wool.		Wisdom & Warter's Sher-	
Lead pure 50 to 100 lb. keg.	0 00 6 75	No. 1 Black Chewing, cads	0 50; 0 65	Fleece.....	0 16; 0 17	ries..... per gal.....	2 00 6 50
do No. 1.....	0 00 6 37	do do	0 59 0 00	do clothing.....	0 00 0 00	Clarets—	
do No. 2.....	0 00 6 00	Old Chum, in pkg., 10s and	0 00 0 82	Tub Wash.....	0 00 0 00	St. Juliens.....	2 60 2 65
do No. 3.....	0 00 5 62	12s	0 00 0 82	Pulled, combing.....	0 20 0 21	Barton & Guestler.....	4 00 25 00
White Lead dry.....	5 50 6 00	Old Chum, in tins, lbs. and	0 00 0 82	do super.....	0 00 0 00	Nat. Johnson & Sons.....	4 00 25 00
Red Lead.....	5 00 5 50	1/2	0 00 0 82	do extra.....	0 00 0 00	J. Calvet & Co.....	4 50 40 00
Venetian Red Eng'l.....	1 50 1 75	Old Chum, 1-6 tins.....	0 00 0 85	B. A. Scoured.....	6 37; 6 42	Champagnes—	
Yel. Ochre, French.....	1 25 3 00	do 1/2 lb. tins.....	0 00 0 85	Natal.....	0 19 0 31	Pommery, Fils & Co.....	28 00 30 00
Whiting, ordinary.....	0 45 0 50	do 1 lb. tins.....	0 00 0 85	Cape, greasy.....	0 16; 0 17	G. H. Mumm.....	28 00 30 00
do Gilders.....	0 40 0 70	Cut Cavendish, in pkg., 1-10s	0 00 0 83	do cleaned.....	0 00 0 00	Ferrier, Jonet & Co.....	28 00 30 00
do Paris, do	0 85 1 00	Durham, in bags, 1-12s and	0 00 1 00	Australian greasy.....	0 00 0 00	Brandies—Hennessy ..gal.	
English Cement, cask.....	2 40 2 50	1-6s	0 00 1 00	California.....	0 12; 0 16	1 Star..... cases	7 00 8 50
Belgian Cement.....	1 90 2 20	Durham, 1 lb. drums.....	0 00 1 00	Waste.			
Fire Bricks per 1000.....	1 00 24 00	Ritchie's Navy Cut, 1-5 tins.	0 00 1 05	No. 1, White Cotton.....	0 00 0 00	Scotch Whiskeys	
Fire Clay.....	1 50 1 75	do Smoking Mixture,	0 00 0 95	" 2, " ".....	0 00 0 00	Dewars Scotch extra spec.	9 25 9 50
Roestl.....	2 75 4 50	1/4 tins.....	0 00 0 95	No. 1, Colored Cotton.....	0 00 0 00	Spl. Liqueur.....	12 25 12 50
Glue:—		Ritchie's Smoking Mixture,	0 00 0 80	" 2, " ".....	0 00 0 00	Extra spl. Liqueur.....	16 25 16 50
Domestic Broken Sheet.....	0 13 0 15	1-10s.....	0 00 0 86	" 3, " ".....	0 00 0 00	Glw—	
French Casks.....	0 11; 0 13	Unique, 1-15 pkgs.....	0 00 0 81	Wines, Liquors, &c.		De Kuyper red cases.....	0 00 11 50
do brls.....	0 00 0 14	do in pkgs., 1 lb.....	0 00 0 81	Ale—English.....	2 50 2 55	do green do.....	0 00 6 00
American White, brls.....	0 16 0 20	do in pkgs., 1/2 lb.....	0 00 0 81	".....	1 62; 1 67	do violet.....	0 00 2 65
Coopers' Glue.....	0 20 0 28	O. K. Mixture, in pks., 16s.	0 00 0 61	Porter—		do hds.....	2 15 3 00
Golden Ochre.....	0 04 0 04	Plug Tobaccos—		Dublin Stout.....	2 40 2 45	Irish Whisky—	
Brunswick Green.....	0 04 0 40	Ritchie's Derby Smoking,	0 00 0 63	do do.....	1 57; 1 62	Geo Roe & Co. 1 star, qts	9 50 0 00
French Imperial Green.....	0 12 0 16	Solace, 8s, 8s and 16s	0 00 0 63	Spirits Canadian—per gal.		do do 3 stars, qts	9 70 10 50
Vermilionette.....	0 12 0 40	Ritchie's Old Virginia Smok-	0 00 0 70	Alcohol.....	4 50 4 60	John Jamieson & Co.....	9 50 11 50
Genuine Quicksilver.....	0 90 0 95	ing Twist, 3/4s.....	0 00 0 70	Spirits.....	4 15 4 25	Angostura Bitters, per	
No. 1 Paralt's Varn'h, pr. gl	0 85 0 70	Old Virginia Solace, 3/4s.....	0 00 0 70	do.....	2 20 2 30	case of 2 doz.....	14 50 15 00
a do do	0 75 1 00	Ritchie's Old Chum Chewing	0 00 0 67	Club Whisky.....	3 50 0 00	Banagher Irish Whisky, qts	9 75 10 25
Brown Japan.....	0 50 0 75	Solace, Thick and Thin 9s,	0 00 0 67	Corby's IXL Rye, qrts	8 00 8 50	do do do per gal	4 00 4 25
Black Japan.....	0 50 0 75	(6 lb. cads)	0 00 0 67	" XTC " " " " "	6 00 6 50	Watson's Old Irish, qts, prcs	6 75 7 75
Orange Shellac, No. 1.....	1 70 1 80	Standard, 9 1-2s, 6 lb. cads..	0 00 0 67	Rye Whisky.....	gal. 2.30 2.30	do do pts per ca.	7 75 9 75
do do Pure.....	1 90 2 00	do Thin, 9s	0 00 0 67	Canadian Wines			
White do.....	0 25 2 40	W. D. & H. O. Wills,	0 00 0 50	Golden Diana, qts.....	cases gal.		
Patty Bulk 100 lb. brl.....	0 00 1 95	(E. A. Gerth, agent.)	0 00 0 50	File Old Port ".....	6 00 0 00		
Parisgreen in drum 1 lb pk.	0 18; 0 19	Westward Ho, & lb. tins.....	0 00 0 75	Fine Old Port ".....	5 00 1 25		
Salt.		Meridian (Cavendish 1/2 lb..	0 00 0 50	Niagara ".....	5 00 1 25		
Liverpool per bag.....	0 40 0 45	Traveller.....	0 00 0 50	Burgundy ".....	4 50 1 00		
Canadian, in small bags.....	2 10 3 00	Three Castles.....	0 00 0 50	Claret ".....	4 50 1 00		
Canadian, Quarters.....	0 27; 0 50	Cristol Birds Eye.....	0 00 0 50	Dry Concord ".....	4 50 1 00		
Factory Filled per bag.....	0 50 1 25	Capstan Navy Cut.....	0 00 0 50				
do Quarters.....	0 27; 0 35						

Telegraphic Address, "LONG, SHEFFIELD."

H. G. LONG & CO.

Hallamshire Works, Rockingham Street,

SHEFFIELD, ENG.

....AND....

118 Holborn, London, E. C.,

ENGLAND.

Sole manufacturers of the celebrated

CROSS DAGGER BRAND OF CUTLERY & PLATE.

Of every description, as made and supplied in the

REIGN OF GEORGE III.

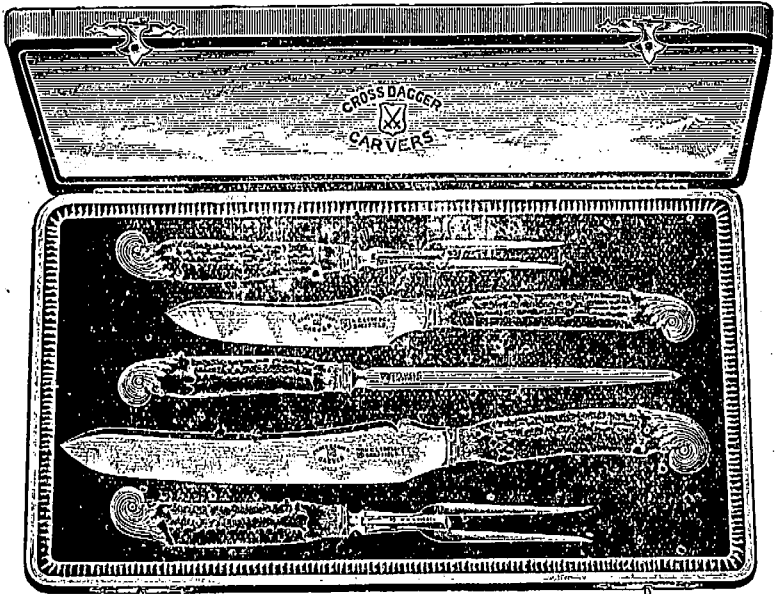

We make a special study to produce patterns which are most suitable for the Canadian and American Markets.

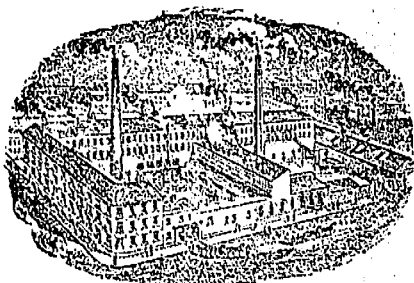

S. & J. KITCHEN,

CUTLERY MANUFACTURERS,

SOHO CUTLERY WORKS, SHEFFIELD, ENGLAND.

CORPORATE & TRADE MARK

→ TABLE CUTLERY ←



PEN AND POCKET KNIVES.

RAZORS, SCISSORS, &c., &c., &c.

SHEFFIELD

SPEAR POINT, BUTCHERS, DAGGER AND HUNTING KNIVES.

DEWSNAPS & COMPANY,

48 Jewin St. LONDON, E. C., ENG.

HOWARD GASE WORKS,

SHEFFIELD, England.

Leather Case and Cutlery

Manufacturers

Gents' and Ladies' Fancy Articles.

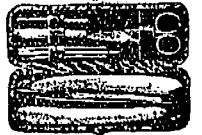
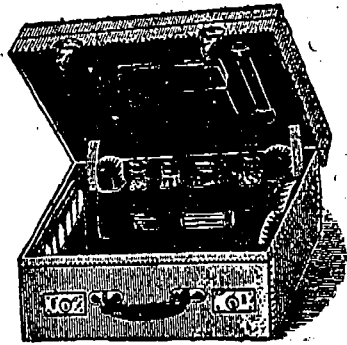

"THE BRILLIANT" ACETYLENE CYCLE LAMP.

THE LAMP THAT LIKES CREATION.

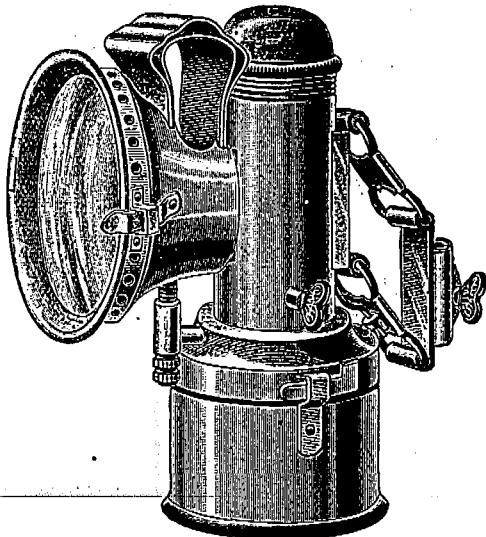

THE LAMP THAT LIKES CREATION.

"THE BRILLIANT" is the most Simple, Lightest, Beautifully Finished Cheapest, and in fact the Very Best Acetylene Lamp on the Market. It consists of a Carbide Reservoir screwed on to base of Water Tank, which forms the body of Lamp. Patent Bating Burner, with screw at base (for cycle pump to be affixed in the event of burner getting choked). Strong Concave Lens. Aluminium Reflector. The whole being nickel plated in first class style. The Flame can be regulated to any degree by turning screw at top of Lamp. The front of the Lamp being detachable, it is easy to clean. Retail Price, THREE DOLLARS. Write for Special Trade Terms to

P. W. FULLER & CO.,

53, FLEET STREET, LONDON, E.C., ENGLAND.

Agent for Canada,

J. S. PARKES

387 ST. PAUL STREET, MONTREAL, QUE.

Telegraphic Address:

"KEEPER, LONDON."

Established 1830.

W. WILKINSON,

MANUFACTURER OF

Wedding Rings and Keepers,
Mourning and other Rings.

ALSO PATENTEE OF THE

Apparatus for Expanding & Contracting Plain Rings.

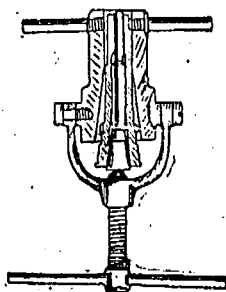

Wedding Ring can be enlarged or made smaller in a few minutes.

A full description of this instrument can be sent on Application.

1 & 2 Skinner Street, Clerkenwell,
and at 38 Clerkenwell Road, LONDON, E.C.,

ENGLAND.

Get Hall Marked Wedding Rings.

TRADE ONLY.

Leather Belting . . . For all Purposes.

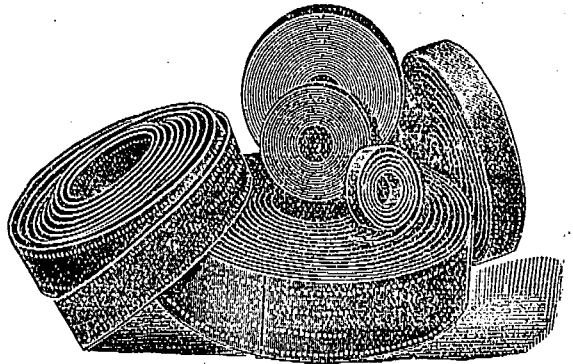

We have exceptional manufacturing facilities and export largely to many parts of the world; where our belting is in high favor.

If Dealers will tell us the class of Belt desired, we will quote competitive prices, give good value and prompt delivery.

ASHTON'S, Ltd., SHEFFIELD, Eng.
SPEEDWELL WORKS:

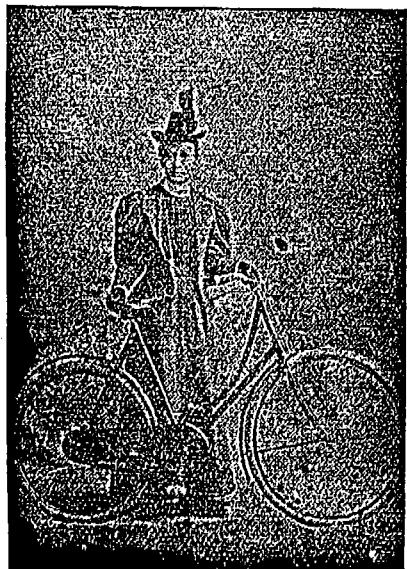

UNDERWOOD & CO.,
Bicycle Manufacturers,
ADDISON WORKS,
COVENTRY,
ENGLAND.

Telephone
160 "COVENTRY."

Telegraphic Address:
"Progress" Great Heath.

Royal Progress Cycles.

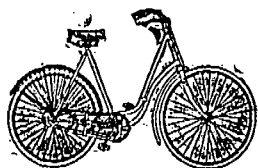

MANUFACTURED BY
THE PROGRESS CYCLE CO. Ltd.,
Foleshill, COVENTRY, England.

SEND FOR PRICE LIST

ESTABLISHED 1817.

DAVID FLATHER & SONS,

MANUFACTURERS OF
JOINERS' TOOLS,
Braces, Bits, Edge Tools, Piles Saws,
Skates, Augers, Gimlets, Tool Chests,
Garden Shears, &c., &c.
and **GENERAL MERCHANTS.**

We are the Sole Proprietors of the following Marks:
"DAVID FLATHER & SONS," "D. FLA-
THER & SONS," "F. WALTER & CO.," "FLA-
THER BROTHERS," "H. HAWKE" and "F.
HAWKE & CO."

Orders Promptly Executed.

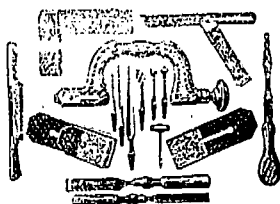

Solly Works, Solly Street, SHEFFIELD, England.

ESTABLISHED 1780.

Geo. Hides & Son,

MANUFACTURERS OF

"EXCELSIOR" Cutlery and Plate.

All Goods bearing the Brand...

"EXCELSIOR"
.. ARE GUARANTEED.

Hollis Works,

CORPORATE MARK

'EXCELSIOR'

.. SHEFFIELD, ENG.

and at 4 Funnival St., Holborn, LONDON, Eng.

Green & Green, Ltd.

MITRE WORKS,

EDWARD STREET, SHEFFIELD, Eng.

MANUFACTURERS OF

Cutlery & Electro-Plated Goods,
Steel, Files, Saws, Tools, &c.

The Foleshill Cycles

NONE EQUAL TO THEM.

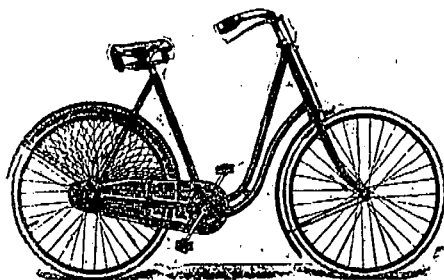

FOLESHILL CYCLE CO., Ltd.
COVENTRY, ENG

Egginton Bros.,

Manufacturers of all kinds of

Table & Butchers' Steels,

For Home and Export Markets,

ALSO ALL KINDS OF FITTINGS FOR THE ABOVE.

Edward Works,

140 Edward Street, Sheffield, Eng.

G. T. SPURR,

MANUFACTURER OF

Cabinets, Plate Chests,
Table Cutlery Cases,
Fish Eater and
Dessert Knife Cases,

And Cases for all kinds of Sil-
ver Goods, Rolls, &c.,

VICTORIA CABINET & MOROCCO
WORKS.

100 CHARLES STREET,
SHEFFIELD, ENGLAND.

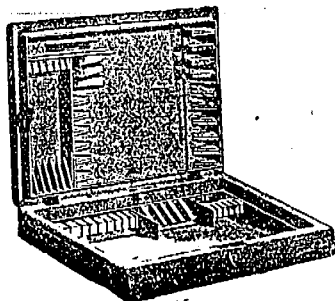

SALES CONTINUALLY INCREASING

NYE'S KNIFE-CLEANERS.

Latest Improvements. Highest Finish.

Only Make Supplied to
H. M. Government.

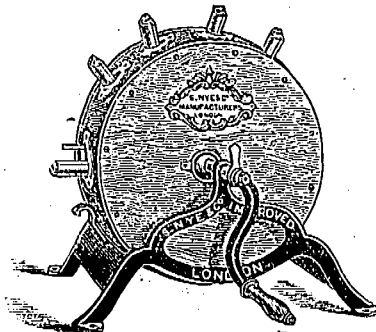

Terms on receipt of
Trade Card.

Write for Revised Lists of Knife-cleaners, Mincers,
Mills, &c.

BERWICK HOUSE, . . .
OXFORD ST., LONDON, W., ENG.

Telegrams, "Mincers, London."

CHARLES PARKIN
 & SON,
 MANUFACTURERS OF
Carpenters' Tools,
 &c.
 Charlotte Street, Sheffield, England.

**"CRICKLITE"
 LAMPS AND WAX LIGHTS**
 (CLARKE'S PATENT).

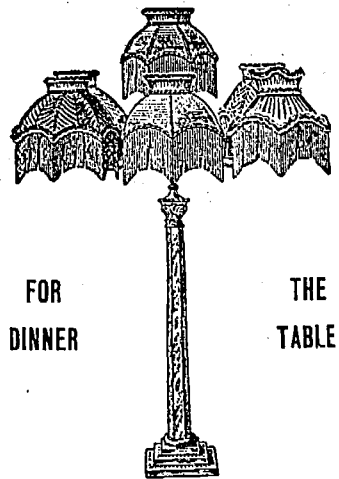

FOR THE
 DINNER TABLE.

A Show-Room at 132, REGENT STREET, W., has been opened for the Sale of these Charming Lamps for Lighting a Dinner-Table.

N. B.—These Lamps can be OBTAINED ONLY at the "CRICKLITE" LAMP SHOW-ROOM, 132, REGENT STREET, W., or from the Manufacturers,

Clarke's Pyramid and Fairy Light Co., Ltd.,
 CRICKLEWOOD, LONDON, N. W.

CAUTION.—Purchasers are requested to see that the Trade Mark, "CRICKLITE," is upon every Lamp and Standard, as imitations are being offered.

Legal proceedings will be taken against any Dealer selling or offering for sale a Lamp as "CRICKLITE" Lamp—not being made by

CLARKE'S PYRAMID & FAIRY LIGHT CO., LTD.,

ONLY DEPOT—**CRICKLEWOOD,**
 132, Regent Street,
 London, W., England. | **LONDON, N. W., England**
 For sale by A. T. Wiley & Co., Montreal, P. Q.

ALBERT WILSON & SON,
 MANUFACTURERS OF ALL KINDS OF

A. WILSON & SON
 SHEFFIELD

A. WILSON & SON
 SHEFFIELD

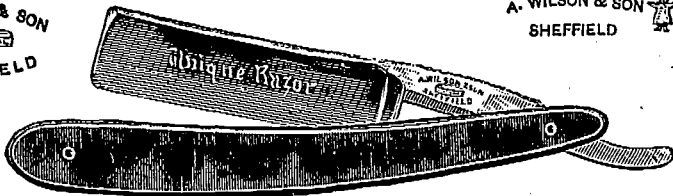

RAZORS



56 BOWDON-STREET, MILTON-STREET,
SHEFFIELD - - ENGLAND.

EDWIN TERRY, (Also Successor to James Dodworth)
RELIANCE WORKS, BOLSOVER ST., SHEFFIELD, ENG

Manufacturer of **PALETTE KNIVES**

For Potters,
 Artists, &c.

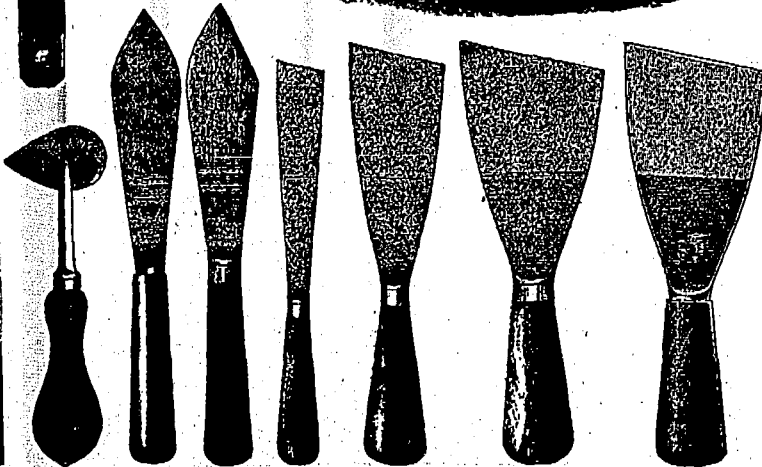
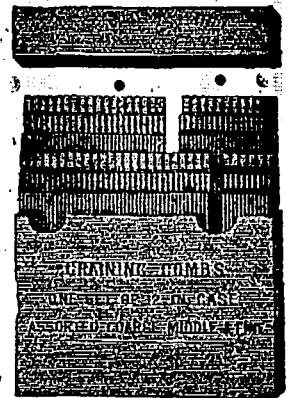
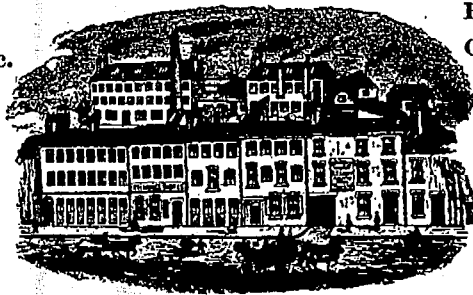

For Druggists,
 Confectioners, &c.

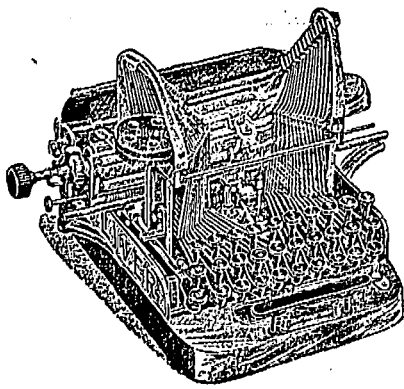

Gilders', Painters', Glaziers' and Plumbers' Knives and Shave Hooks. Farrier Knives, Painters' Steel Graining Combs.



YOUR ATTENTION!

THE OLIVER . . 
 Free Type Bar
 Visible Writing
 **.. TYPEWRITER.**

Price in Canada & United States,
 ↗ \$95.00 ↖

LINOTYPE COMPANY.
 156 St. Antoine Street,
MONTREAL.

Manufacturers for
CANADA AND SOUTH AMERICA.

P 428

Trade Mark.



First Quality.

Telegraph Address, "Swiss, Sheffield."

Trade Mark.

COMBINATION
 MULBERRY CUTLERY CO:
 SHEFFIELD.
 Second Quality.

P 428

LEWIS BARNASCONI,

P 563



**Cutlery, Tools, General Hardware,
 &C., &C.,**

T 28

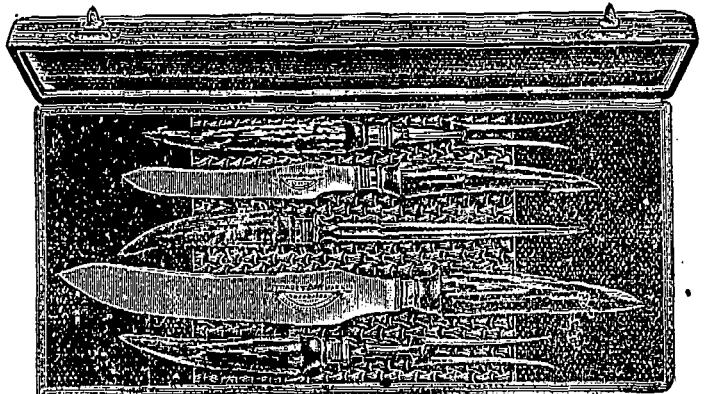

**ARUNDEL STREET and TUDOR PLACE, SHEFFIELD, ENG.
 and at Rue de Braque, Paris.**
 Established 1820.

ROBERT S. SLACK,

MANUFACTURER OF

Countersink Bits, Gimlet Bits, Drill Bits, Taper Bits, Rose
 Head Countersink Bits, Half-round
 Binders, Turncrew Bits, Centre Bits, Shell Bits,

Gedge's Pattern.



Improved Patent Brace
with
Improved
Brass Neck

Jenning's Pattern

AND ALL KINDS OF

Braces, Brace Bits and Joiners' Tools,

AND

JENNING'S and GEDGE'S PATENT SCREW BITS,



BROOMSPRING LANE, SHEFFIELD, ENGLAND.

TELEGRAMS: "SUPERB, SHEFFIELD."

**SUTHERLAND
 & RHODEN,**

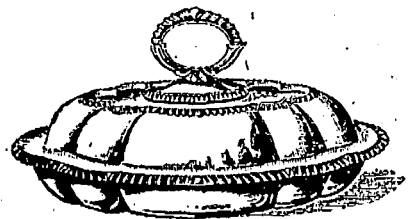

MANUFACTURING . . .

SILVERSMITHS & CUTLERS.

Balmoral Works,
 Carver Street, Sheffield, England.

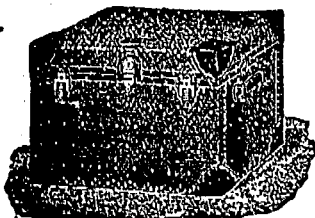

J. EVELEIGH & CO.
MONTREAL.

Manufacturers of . . .
 All Kinds of
**TRAVELLING
 REQUISITES.**

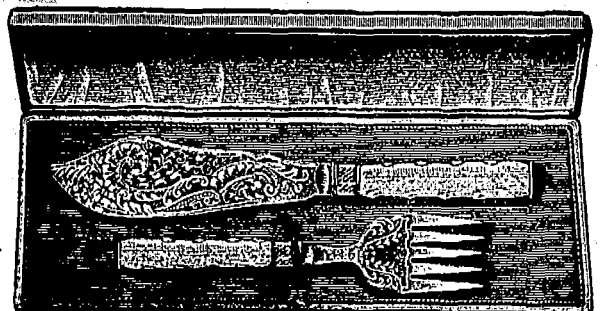

*** M. GOLDMAN, ***

7 HATTON GARDEN, LONDON, E.C., ENG.

Works : 41 Frederick Street, Birmingham, Eng.

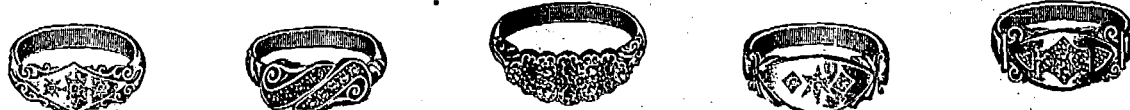

RING MANUFACTURER AND DIAMOND MOUNTER.



GBM RINGS A SPECIALITY.
Special Attention to Approbation Orders.

.....ALL GOODS MY OWN MAKE.
SEND FOR ILLUSTRATED PRICE LIST.

Telegrams : "ANTICORROSIVE."

The British Boiler Cleaning & Enamelling Co

MANUFACTURERS AND EXPORTERS OF PATENT

BOILER COMPOSITIONS

In Liquid or Solid Form for Land or Marine Boilers.

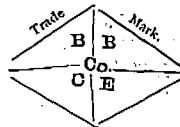
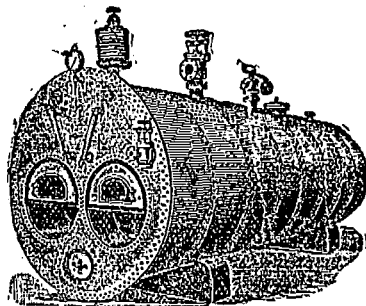

Compositions free from any ingredient that would damage Plates, Tubes, or Fittings. Samples of every Feed-water analysed. Compositions prepared expressly for each case.

201 Stobcross Street, - GLASGOW, SCOTLAND.



Telegraphic Address : "BONACCORD, GLASGOW." Established 1868.

Centrifugal Pumps & Pumping Engines.

For Decks, Circulating Purposes, Salvage Works, Etc.

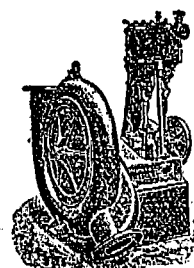

The cheapest and most efficient Pump in the market. From Newest and Most Improved Patterns.

Specialities :
Centrifugal Pumps.
Fan Engines and High-speed Engines.
Hydraulic Presses and Pumps.
Hydraulic Cranes, Accumulators.
Hydraulic Riveters.
Lifts of all kinds.

DRYSDALE & CO.,

Bon Accord Engine Works,
GLASGOW, Scotland.



Telegraph and Cable Address—"PEARL, SHEFFIELD."

HARDY & WHITELEY,

MANUFACTURERS OF ALL KINDS OF

Electro - Plated Cutlery,

E.P. PEARL TABLE CUTLERY,

Fruit Knives, Dessert Knives, Fish Eating and Carving Knives, Butter Knives, &c.,

20 Cambridge Street, SHEFFIELD, Eng.



Roofing and Asphalting

OF EVERY DESCRIPTION.

Metal Cornices, Skylights, &c.,

Cement and Tile Floors,

Cement Washtubs

&c.

CANADIAN AGENTS:

Boston Hot Blast Heating, and Pneumatic System of conveying Mill Stock.

GEO. W. REED & CO.,

MONTRÉAL.

Beestons Globe Cycle Co., Ltd.,

THE PIONEER BRACKET.

Wolverhampton ENGLAND.

ESTABLISHED 1880.

Note our Improvements for Season 1900.

A new bracket giving a perfect adjustment of your chain in twenty seconds.

A free wheel perfect in action. It can be taken apart and replaced in two minutes.

A back-peddelling-rim brake which acts at any point. It is free from objections, and perfectly safe. It has no peers.

A new front fork of exceptional neatness and great strength, specially adapted for free wheels.

Lists on Application. Trade Supplied.

Put us to the Test.

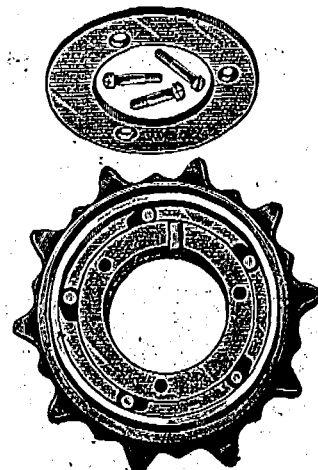
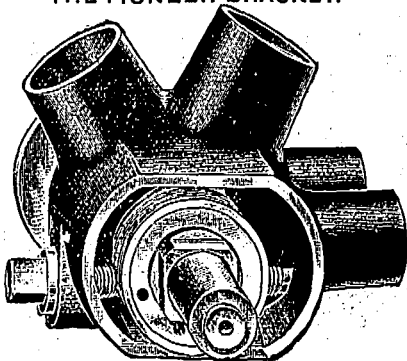

MARK WILLIS & SON,

.. MANUFACTURERS OF ..

Silver and
Electro-Plated
Goods

OF EVERY DESCRIPTION.



Exchange Works,
207 Rockingham Street,

- Sheffield, England. -

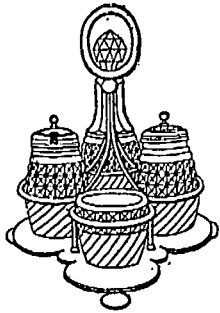

A. Beardshaw & Co.,



Silver
Plate

... AND ...

Cutlery
MANUFACTURERS.

VICTORIA STREET, SHEFFIELD, ENG.

... THE ...
JOURNAL OF
COMMERCE

BOOK & JOB DEPARTMENT.

Send for Estimates.

171 St. James Street,

— MONTREAL. —

WALTERS' GEAR CASE CO., Ltd.,

37 & 38 Melbourn St.,
WOLVERHAMPTON, England,
Manufacturers of

METAL

Gear Cases for Cycles.

Prices on application.

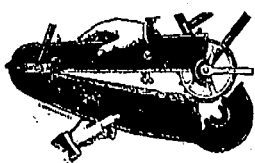

ESTABLISHED, 1881.

Wulfruna ❖❖
Cycles

The Best Cycle in market for the price. Manufactured by

J. BARRATT,

HEAD OFFICE AND WORKS :

Wolverhampton,
[ENGLAND,

Telegrams, "Wulfruna," Wolverhampton.

1800

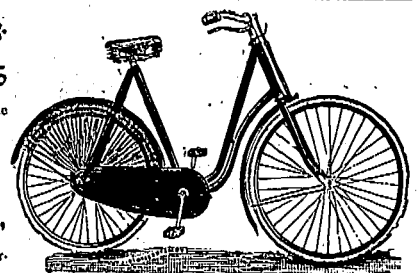

Electrical Undertakings, Limited,

MILLER STREET, HIGH STREET, CAMDEN TOWN, LONDON, ENG.

*FOUR-
WHEELED
DOG-CART.*

Total weight about 2,400 pounds. Battery weight about 700 lbs. Capacity 20,000 watt-hours at 25 ampères discharge, corresponding to twelve miles an hour.

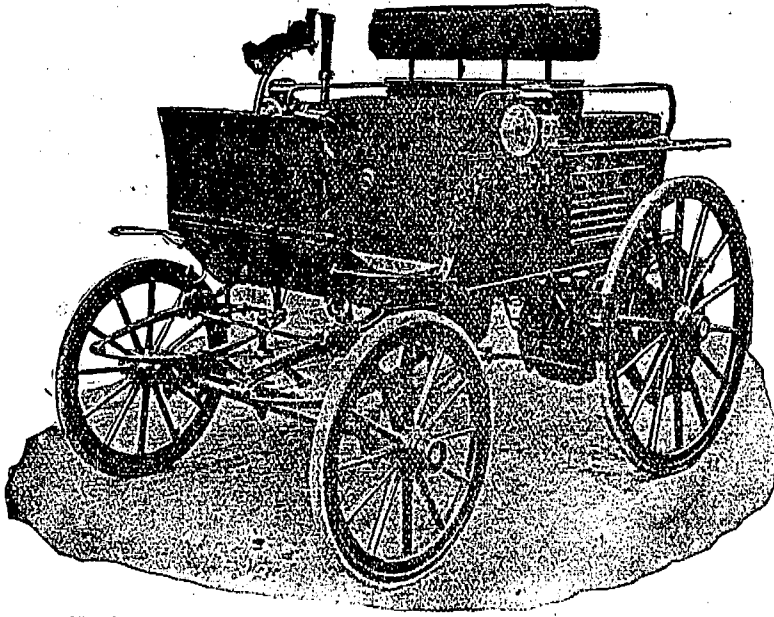

Two Motors working up to 6 h.p. each, making a total of 12 h. p.
Six speeds forward, two speeds back. 'Zero or 'Stop put on brakes. Maximum speed thirty miles an hour. Speeds are not materially increased going down hill, as the carriage checks itself automatically and charges back. Seats four, including driver. Controlled entirely by one handle. Distance carriage can travel on a single charge at twelve miles per hour from seventy to one hundred miles on average roads. Good hill-climber.

Price from £400, according to Design.

Extract from "MOTOR-CAR JOURNAL," dated 16th June, 1899.

"10.—ELECTRIC FOUR WHEELED BUGGY.—Built by Electrical Undertakings, Ltd. Two passengers. Fastest car of all up hill—so fast, indeed, that for conformation sake driver was asked to do second trial. Reputed to have performed the journey up the rise twenty seconds faster than any other car."

THE "GODIVA" OIL ENGINE.



Moderate in Price. Small Consumption. Tube Ignition. All Modern Improvements. Easy Starting. Quiet when Working: Best Workmanship & Material Throughout. Absolutely Reliable. Six Months' Guarantee.

PAYNE & BATES, LIMITED,
ENGINEERS. (Late PAYNE & CO.)

FOLESHILL, near COVENTRY, ENGLAND.

"ROYAL STANTON"

LADY'S TRICYCLE.

DRAKEFORD, RANDLE & COOKE,

Cycle and Tricycle

Manufacturers,

SEE OUR PRICES.

COVENTRY, ENGLAND.



Gavin C. MacDougall,
(Late Pipe-Major DUNCAN MACDOUGALL)
BAGPIPE MAKER.

By Special Royal Warrant appointed September, 1899, Bagpipe Maker to Her Majesty the Queen. Chanters, Reeds, Bags, Ribbons, Cords and Tassels, &c. All Orders receive prompt attention. Price Lists on application to JOURNAL OF COMMERCE.

Gavin C. MacDougall, Dunolly, Aberfeldy, Scotland.

The "EMPRESS" Woven Wire
MEAT SAFE.
PATENTED.

The "EMPRESS"
Scully Tidy.
Patent Applied for

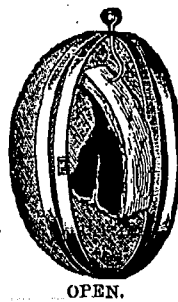

OPEN.

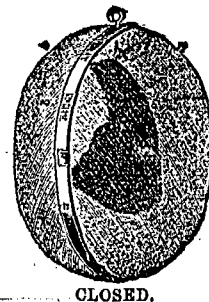

CLOSED.

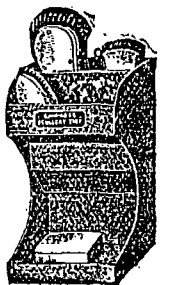

Cheapest and most useful Meat Safe ever invented. Nest up into small space for transit.

Holds and Drains the brushes after use. Wanted in every house.

HALL, BAYLISS & CO., Manufacturers and Merchants.

66 Hatton Garden, London, E.C., England

Catalogue with Terms upon Application

MACKLIN CYCLES.

The best in the Market, . . .

Only the HIGHEST GRADES.

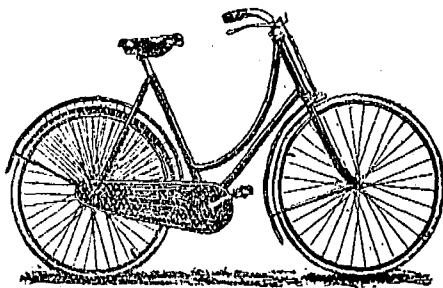

MANUFACTURED BY

MACKLIN & SON,

GOSFORD ST., COVENTRY, England.

ADAMS & CO.,

Engineers and Sanitary Specialists

YORK,

ENGINEERING WORKS:
Peasholme Green.

LEEDS:

SANITARY WORKS,
Park Lane,
ENGLAND.

BRANCHES:

LONDON—5 & 7 Old Queen Street, Westminster, S.W.
BIRMINGHAM—28 and 30 Church St.
MANCHESTER—Albert Chambers, 16 Albert Sq.
GLASGOW—41 Bothwell St.
DUBLIN—2 Sandford Terrace.

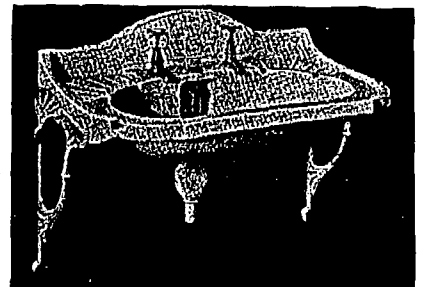

Leds Telephone, No. 1783; Telegrams, all Branches, "SAN FERA"

F. G. Faulds IMPROVED Multiplex Stone-Cutter

SPECIAL NOTICE TO MARBLE CUTTERS.—These Cutters are now being specially Toothed and Tempered for the working of Marble.

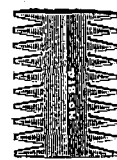

Owing to the handiness and durability of these Tools they are in constant use throughout the whole of the United Kingdom.

Two sample Tools, with six Cutters, sent carriage free to any address in the Kingdom on receipt of a Postal Order for 2s. to the

SOLE INVENTORS, PATENTEES AND MANUFACTURERS—

J. G. FAULDS & CO., 48 North Frederick Street, Glasgow, Scotland.

STOCKS AND BONDS—INSURANCE COMPANIES—CANADIAN.—Montreal Quotations Sept. 10, 1900.

NAME OF COMPANY.	No. Shares.	Last Dividend per year.	Share par value.	Amount paid per Share.	Canada quotations per ct.
British American Fire and Marine....	15,000	1 1/2-6mos.	150	\$50	108
Canada Life.....	2,500	5-6mos.	400	60
Confederation Life.....	10,000	7 1/2 6mos.	100	10
Western Assurance.....	25,000	5-6mos.	40	20	13 1/2
Garantie Co. of North America.....	13,372	6	50	50

BRITISH AND FOREIGN.—Quotations on the London Market, Sept. 1, 1900, Market value p. p'd up sh.

Alliance Assur.....	250,000	8s. p.a.	20	2 1-5	9 1/2	10 1/2
Atlas.....	24,000	24 p.a.	50	6	£2 1/2	£2 3/4
British and Foreign Marine.....	67,000	25	20	4	20	21
Caledonia.....	21,500	12s. p.a.	25	6	6	36 7-1
Commercial U. Fire, Life and Marine.....	50,000	27 1/2	50	5	4 1/2	4 3/4
Guardian Fire and Life.....	200,000	9	10	5	9 1/2	10
Imperial Fire.....	60,000	25	20	5	25	26
Lancashire Fire.....	128,498	5	20	2	2 1/2	3 1/4
Lion Fire.....	100,000	3	20	1 1/4	1 1/2	2
London and Lancashire Fire.....	85,100	22	25	2 1/2	16 1/2	16 3/4
London Assurance Corporation.....	85,882	20	25	12 1/2	51	53
London & Lancashire Life.....	10,000	10	10	2	7 1/2	7 3/4
Liv. & Lon. & Globe Fire and Life.....	391,752	90	St.	2	45	16
Northern Fire and Life.....	30,000	*23 1/2	100	10	7 1/2	7 3/4
North Brit. & Merc. Fire and Life.....	110,000	30s. p.a.	25	6 1/4	36	37
Norwich Union Fire.....	11,000	*33 1/2	100	12	115	1 8
Phoenix Fire.....	53,776	35	50	5	£3 1/2	£3 3/4
Royal Insurance Fire and Life.....	125,224	58 1/2	20		48	49
Sun Fire.....	240,000	8s 6d p.a.	10	10	10	10 1/2
Union.....	45,000	18 p.a.	10	4	1 1/2	2 1/4

*Excluding periodical cash bonns.

HAWKINS BROS. & CO.,
L.D.

MANUFACTURERS OF ALL CLASSES OF
*Electrical Covered Wires, Fine
Brass, Copper,
Steel & Iron Wire.*

London Wire Mills,
Hatfield Street, - Golden Lane,
LONDON, E.C., ENGLAND.

MOUNT BROS.,

Manufacturers and
Dealers in
Electrical Supplies,
Wiring and Electric Light Contractors.
Bells, Annunciators, Telephones, etc.
734 Craig St., - Montreal.

Established 1810. **MATHEWS & CO.,** Catalogues Post Free.

152 Borough High Street, - LONDON, S.E., Eng.

MANUFACTURERS OF EVERY DESCRIPTION OF

Tools and Utensils for Bakers and Confectioners:

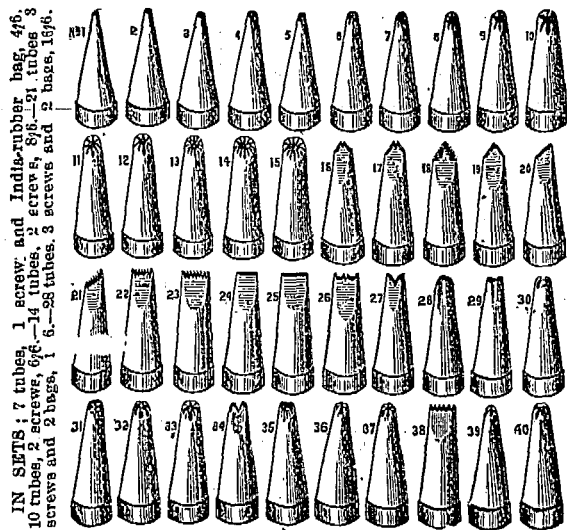

IN SETS: 7 tubes, 1 screw and India-rubber bag, 4/6.
10 tubes, 2 screws, 6/6.—14 tubes, 2 screws, 8/6.—21 tubes, 3 screws and 2 bags, 13/6.
27 tubes, 1 screw and 2 bags, 1 6.—23 tubes, 3 screws and 2 bags, 13/6.

40 Tubes, 4 screws and 2 bags, 2/6.—Separatetubes 7d. each.
Screws 4d.—Bags 1d.—Screws 1/4, 1/2, 3/4, 1, 1 1/2, 2, 3, 4, 5, 6, 7, 8, 9, 10, 11, 12, 13, 14, 15, 16, 17, 18, 19, 20, 21, 22, 23, 24, 25, 26, 27, 28, 29, 30, 31, 32, 33, 34, 35, 36, 37, 38, 39, 40.
Syringes, 5/6 each.

New Gem Icing Pipes, German Silver.

Free by Post 6d extra.

The JOHN L. CASSIDY CO., Ltd.,

....IMPORTERS OF....

China, Crockery and Glassware,
FROM ALL COUNTRIES.

339, 341-343 St. Paul Street,
MONTREAL, Que.,
BRANCHES—Ottawa, Ont.; Winnipeg, Man.; Victoria, B.C.

BIGGAR & HENDRY,

— MANUFACTURERS OF THE IMPROVED —

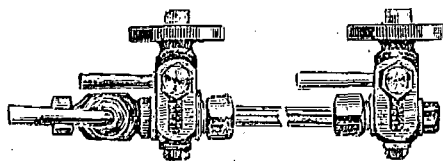

ASBESTOS PACKED COCKS.
ALL MADE OF THE BEST GUN METAL.
ALSO OF Improved Gauge Glass Shields.

84 Maxwell Street, GLASGOW, SCOTLAND.

ESTABLISHED 1865.

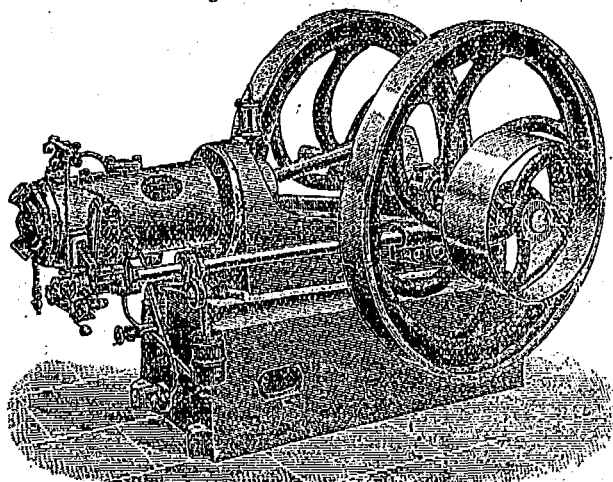

Telegraphic Address: "Shafting, Leicester."

THE "LEICESTER" IMPROVED
Otto Gas & Oil Engines

AND APPLIANCES FOR TRANSMISSION OF POWER.

— SOLE MAKERS: —

Adolphus Barron & Co.,
LIMITED.

HEAD OFFICES AND WORKS:—

Rydal Street, Leicester, Eng.

THE FINEST AND CHEAPEST **ARC LAMP** MADE. THE MARVEL OF THE AGE.

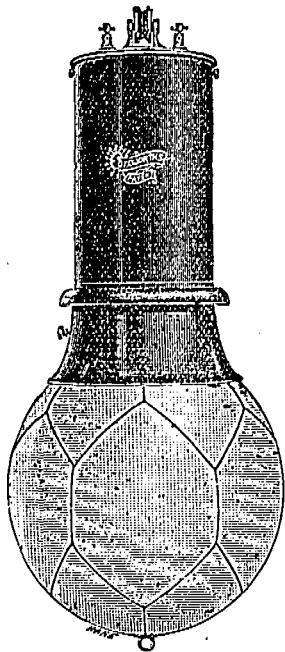

Self-Focussing. Very Efficient. Well Finished.

British Workmanship. Simple and Effective. Cheap and Reliable.

Street Lighting Arcs.
Factory Lamps.
Alternating Arcs.
Inverted Lamps.
Enclosed Arcs.
Photographic Lamps.
Double Carbon Lamps, &c., &c., &c.

Metallic Brake. Accurate Feed. Well Designed.

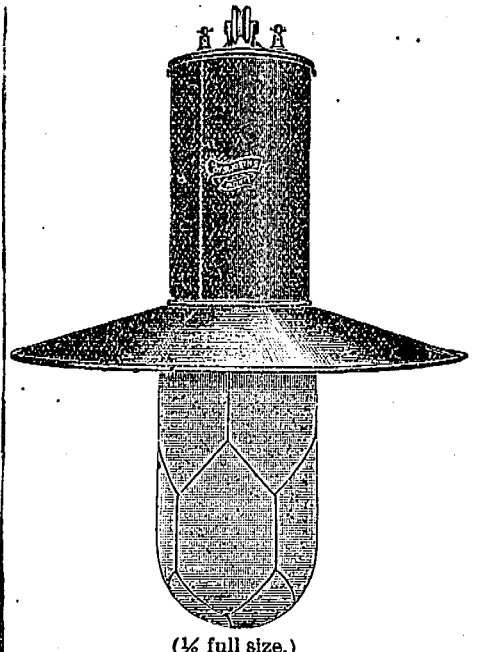

(1/2 full size.)

Price, all complete, \$20 F.O.B. at London.

Cotsworth Arc Lamp & Electric Lighting Syndicate, Limited,
25 Victoria St., LONDON, S.W., ENGLAND.

Telegraphic Address: "LA PLATA, SHEFFIELD."

Thirteen Highest Awards. For Sheep Shears never beaten.

BURGON & BALL, LTD.,
THE ORIGINAL INVENTORS AND PATENTEES OF
SOLID STEEL SHEEP SHEARS

And the first firm who successfully manufactured them by machinery.

(Patent dated Feb. 2/65),

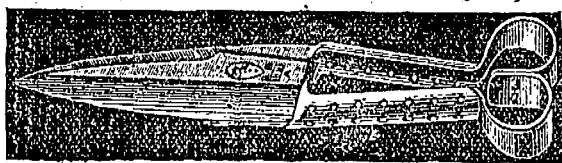
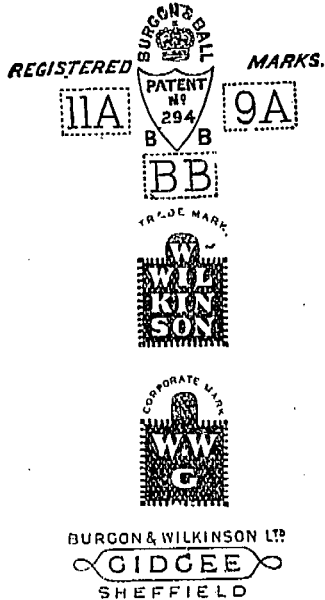

HIND'S PERFORATED SHANK.

WE MANUFACTURE MORE Sheep Shears THAN ALL THE OTHER MANUFACTURERS IN THE WORLD COMBINED, AND ARE MANUFACTURERS OF

THE BURGON. SHEEP-SHEARING MACHINE,
The La Plata Horse Clipper.

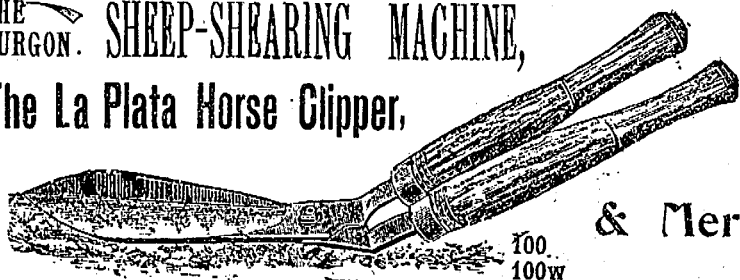

Send for our Price Lists before Buying elsewhere.



General Engineers

& Merchants.

B. & B. LTD. have purchased the old-established business of Burgon & Wilkinson (Late W. WILKINSON), Spring Works, Grimesthorp, manufacturers of Sheep and Garden Shears, Hammers Scissors, Farriers' Knives, etc., and are carrying on the manufacture of these at their La Plata Works.

LA PLATA WORKS, MALIN BRIDGE, SHEFFIELD, England.

**CHEMICAL and
ASSAY APPARATUS
and REAGENTS.**

We carry in stock everything necessary for fitting up . . .

Assay or Testing Laboratories,
ALSO
Prospecting Outfits and
Miners' Supplies.

An Illustrated Catalogue on application.

**LYMAN, SONS & CO.,
MONTREAL.**

Dominion Paper Co'y

134 MCGILL STREET,

MONTREAL.

Mills at Kingsley Falls, P. Q.

Manufacturers of the following grades:

High class Papers:

Nos. 1 & 2 Book and Printing (Toned and White)
No. 3 News and Printing
White Tea and Bag
Bleached Manilla, Envelope, Bag and Wrapping.
White Manilla, Tea and Wrapping.
Unbleached Manilla Tea and Wrapping.

**THE
Ward Commercial Agency**

Mercantile Reports. Collections.

Personal Attention. Prompt Returns

246 St. James Street, MONTREAL

Attention Given to Special Reporting.

ARTHUR GAGNON
Manager Estate
Hon. Jean L. Beaudry
L. A. CARON
Auditor Town of Mes-
soneuve and of la Cham-
bre de Commerce du
District de Montreal.

GAGNON & CARON,
Rooms 41 & 42 Montreal St. Ry. Bldg., Montreal.
Accountants, Curators, Liquidators and
Commissioners, S. C. Bell Tel. Main 515.

**THE
MALLEABLE IRON Co'y.,
LIMITED.**

...MANUFACTURERS OF...

Iron Stairs,
Wrought & Cast Iron Railing,
Fire Escapes for Factories,
Balconies, Elevator Enclosures,

....AND ALL CLASSES OF....

Ornamental Iron Work.

Malleable Iron Pipe Fittings & Castings,
19 to 29 Mill St., MONTREAL.

**JOSEPH HATTON,
ENGINEER,
IRON and BRASS FOUNDER**

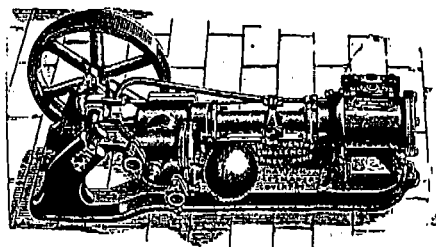

—Sole Maker of the—
Coventry Challenge Steam Pump
ALBION FOUNDRY,
KING ST., - COVENTRY, ENG.

INSURANCE, BANK and COMMERCIAL

PRINTING

Receives our Special Attention.

JOURNAL OF COMMERCE,
171 St. James Street, MONTREAL.

Telegraphic Address—"Safety, Wolverhampton."

The TALBOT CYCLE CO. Ltd.

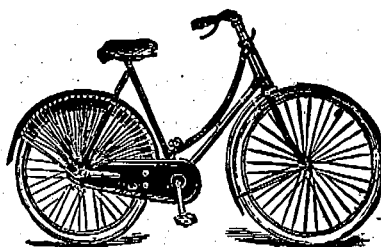

SEND FOR PRICE LIST.

Pelham St., WOLVERHAMPTON, Eng.

Telegraphic Address:—"ASKHAM, SHEFFIELD."

Askham Bros. & Wilson

LIMITED

MANUFACTURERS OF

Cast Steel, Special Tool Steel, and Double Shear.

Crucible Steel Castings.

Patent Centrifugal Pulverisers,
Stone Breakers,
Mumford & Moodie's Patent Separator.

TRAMWAY MATERIAL

Crucible Steel Points & Crossings.

**Saxe & Archibald,
ARCHITECTS
Room 79, Imperial Building,
MONTREAL.**

SHEFFIELD, - ENGLAND.

Leading Hotels in Canada.

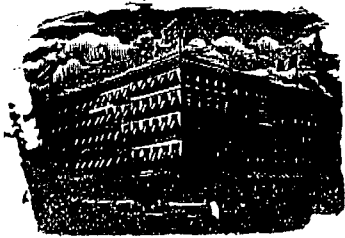

ROSSIN HOUSE, TORONTO, Canada.

A. Nelson, Proprietor.

The proprietor has found necessary owing to the increased patronage of this popular Hotel to increase its capacity by an addition of 75 rooms, elegantly furnished en suite with baths, now ready for occupation. The latest exposed sanitary plumbing has been adopted throughout. THE ROSSIN is admittedly the largest, best appointed and most liberally managed hotel in the Province, having accommodation for 500 guests.

A. NELSON, Proprietor.

THE RUSSELL,
OTTAWA.

THE PALACE HOTEL OF CANADA

This magnificent new Hotel, fitted up in the most modern style, is now re-opened. The Russell contains accommodation for over Four Hundred Guests, with passenger and baggage elevators and commands a splendid view of the City, Parliamentary grounds, river and canal. Visitors to the capital having business with the Government find it most convenient to stop at the Russell, where they can always meet the leading public men. The entire Hotel is supplied with escapes; and in case of fire there would not be any confusion or danger. Every attention paid to Guests.

F. X. ST. JACQUES, Propr.

SOANE & SMITH,

China and Glass Manufacturers,
462, OXFORD ST., LONDON, W., ENGLAND.

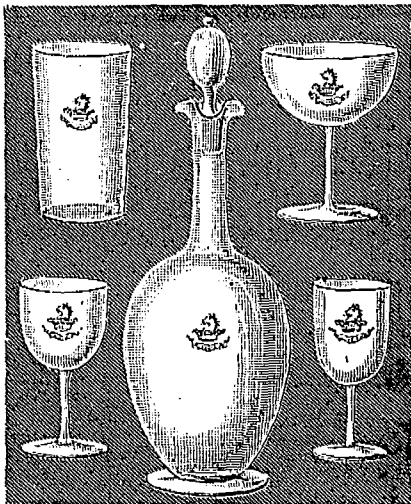

The "PORTMAN"

Service of Table Glass
With Crest or Monogram.

Full set for 12 Persons, (87 pieces), £4 18 6
(Inclusive Price.)
Same quantity, PLAIN £3 10 0
(without Crest)

Catalogue Free on Application.

"THE HOME OF THE BEST CANADIANS."

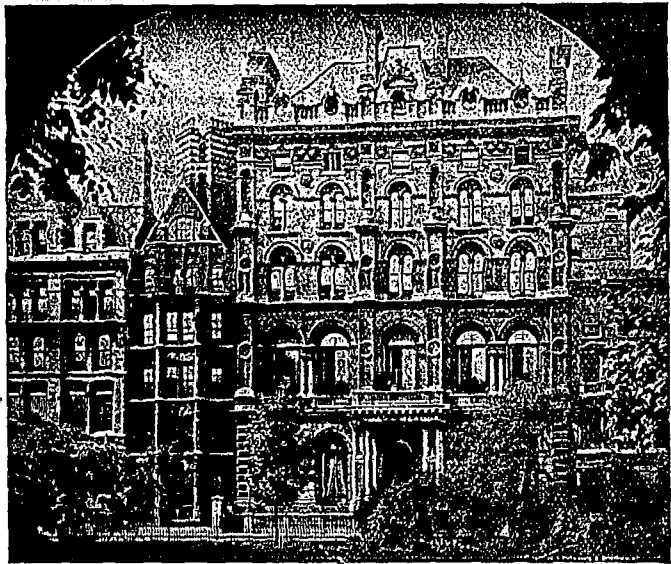

Inns of Court Hotel, - HOLBORN, London, W.C., Eng.

Central and Convenient.—Visitors may reside upon fixed terms, or have a bedroom only, and dine in the Pleasant Table d'Hôte room in England, or in the Popular Restaurant.—The Lounge Hall is the Finest in London. 200 Bedrooms and Self-Contained Suites.—The Hotel has all modern improvements, its arrangements are of the best, and it is noted for its great comfort, excellent cooking, splendid cellars, and very moderate charges. Building Fireproof. Inclusive terms from 10s. 6d. a day. Tariff gratis.

Return Bend. Hexagon Nipple. Reducing Nipple. Tee. Bushing.

HALL & WILSON,
TUBE FITTING MAKERS.
CHESTERFIELD, - England.

Steel and Malleable Iron Castings of every description.

Round Flanges. Improved Bolt Union for Steam Tubes. Section of Improved Joint. Elbow. New Cap Union Joint.

Journal of Commerce.

CATALOGUE, BOOK AND COMMERCIAL

PRINTING.

ESTIMATES CHEERFULLY FURNISHED.

... 171 ST. JAMES STREET ...

Telephone Main 238.

MONTREAL.

CALEDONIAN HOTEL.

ADELPHI TERRACE, LONDON, W.C., ENG.

Newly Decorated and Altered.

*A Commodious, Comfortable Hotel,
Near to the Business Centre,
Yet in a Quiet Neighborhood.*

Every Home Comfort at Moderate Charges.

Telegraphic Address: "SNUGGEST."

JAMES TATE, Proprietor.

... THE ...

ROEBLING CONSTRUCTION COMPANY

Manufacturers and Contractors for

The ROEBLING
SYSTEM
OF
FIRE-PROOFING

Fire-Proof Floors, Ceilings, Partitions, Girder and Column Protection, Furring and Wire Lathing for Ornamental Plaster effects, Exterior Wall Wire Furring, Etc.

CANADIAN OFFICE: 704-705 New York Life Bldg., MONTREAL, Que.

Telegraphic Address: "GRIFFITH, SHEFFIELD."

ESTABLISHED 1863.

NATIONAL TELEPHONE, 846.

GRIFFITH & SON, STEEL MANUFACTURERS AND MERCHANTS,

Manufacturers of Railway, Loco, Carriage & Wagon Springs.

MANUFACTURERS OF CRUGIBLE CAST STEEL OF EVERY DESCRIPTION IN BARS OF ALL SHAPES, TILTED & ROLLED FOR EVERY PURPOSE. SWEDISH, SIEMENS, & BESSEMER STEEL FOR HOME, COLONIAL & FOREIGN MARKETS

Shovels of all kinds. Hammers of all kinds. Rolled and Drawn Wire. Steel Castings and Hammered Forgings. Rods of Every Grade.

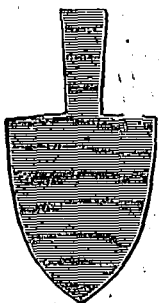

Plough and Share Plates to all Patterns.

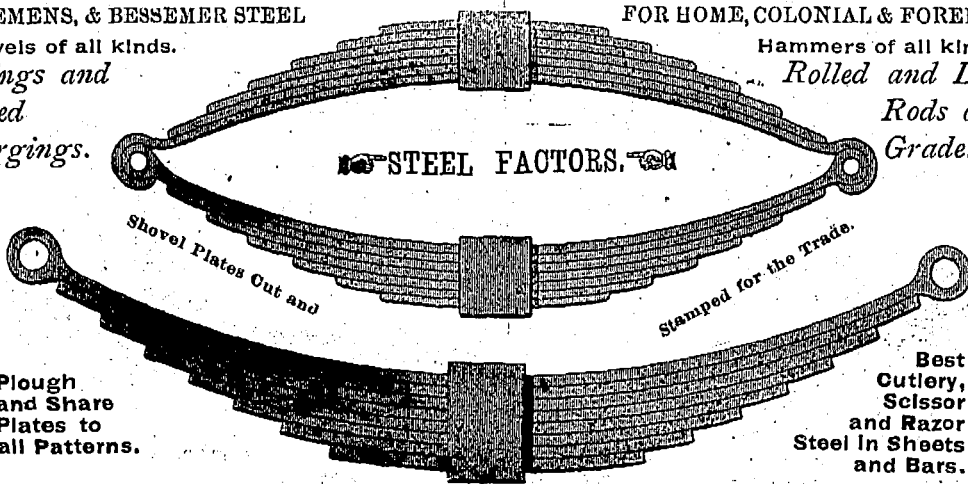

Shovel Plates Out and

Stamped for the Trade.

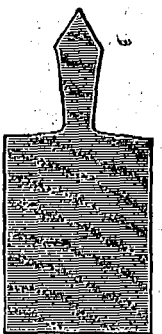

Best Cutlery, Scissor and Razor Steel in Sheets and Bars.

Napier Steel & Spring Works, Soho-St.,
Providence Works, Brown-St., ...

SHEFFIELD, ENGLAND.

*** BLACKMAN'S ***

Patent Power Ventilating

*** WHEEL. ***

HEATING.

COOLING.

DRYING.

VENTILATING.

14 Highest Awards Given to the Blackman Air Propellor.

ESTIMATES for Ventilation, Drying and Cooling given on Application. Send for Illustrated Circular.

MILLER BROS. & TOMS, - Agents, - MONTREAL

FISHER,

188 Strand, W.C., - - LONDON, Eng.

ABERDEEN HAT CASE.

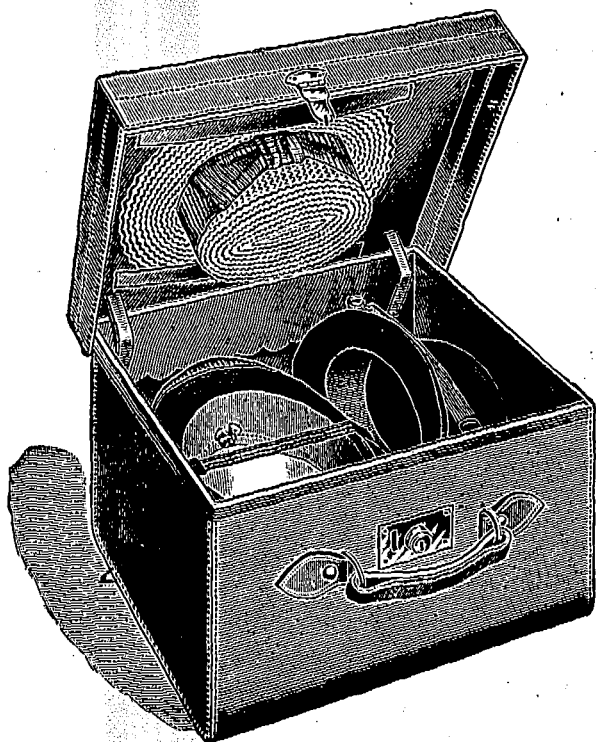

Already a Success.

The most compact ever invented. The hats are so arranged that the case is not much larger than the ordinary hat box.

Size 17 in. x 13½, 10½ deep.

Sole leather lined twill, - - - - - 2.15 0

" " " sateen, - - - - - 3. 5. 0

Real Willesden canvas lined twill, - - - - - 2. 2. 0

FISHER, 188 Strand, W.C., LONDON, Eng.

Exchange Telephone No. 301.

National Telephone No. 617.

BELL BROTHERS & CO.,

(W. Bell, certified for Good Workmanship.)

PATENTEES & MANUFACTURERS

SPECIALLY OF

Shovels, Spades, Forks, Hammers, Picks, Etc.

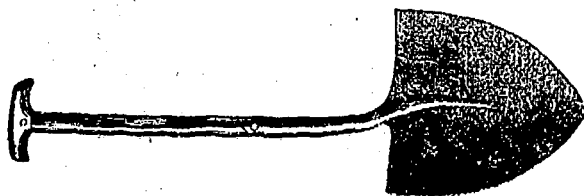

PATTERN No. 3, ROUND NOSE.

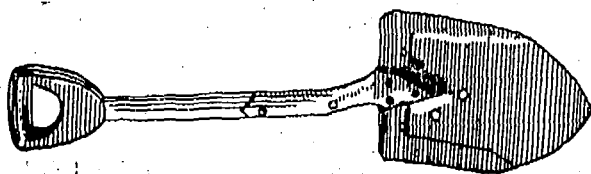

PATTERN No. 5j.

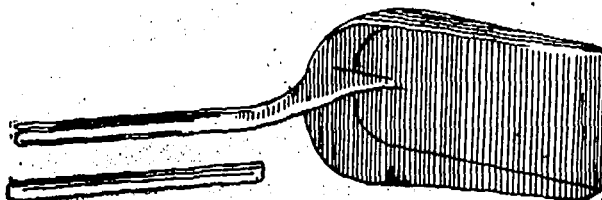

PATTERN No. 13.

**INVENTION WORKS,
SHEFFIELD, + ENGLAND.**

W, & F. P. CURRIE & CO.,

134 McGill Street,

Corner St. Paul St.

MONTREAL.

Sofa, Chair and Bed Springs,

A Large Stock always on Hand.

Roman Cement, Portland Cement,
Water Lime.

Drain Pipes, Vent Linings,
Fire Covers, Fire Bricks, Fire Clay

Whiting, Plaster of Paris,
Borax, China Clay, etc.

Marble & Granite.
C. MARIOTTI
Mosaic Floors & Marble Altars,
A SPECIALTY.
13, 15, 17,
Beaver Hall Hill,
MONTREAL.

WE SUPPLY THE MATERIAL

OR CONTRACT TO COVER

STEAM PIPES and BOILERS

H. McLAREN & Co

706 CRAIG STREET,

MONTREAL

Tel. Main 2905.

AGENTS FOR

Eureka Mineral Wool and Asbestos Company.

Brousson's Agencies, Ltd.,

7 & 8 DYERS' BUILDINGS, LONDON, E.C., ENG.

The best medium to secure a permanent supply of the latest

ENGLISH & CONTINENTAL

China, Glass & Earthenware Goods

At makers' own lowest prices with highest discounts.

....Correspondence Invited.

Faïence Artistique.

MADE IN FRANCE.



No. 518, 8 1/2 in., 24/doz.

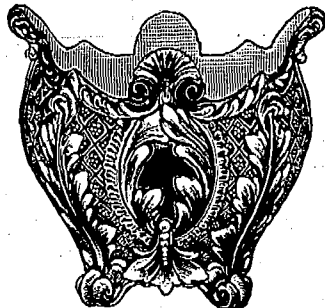

No. 511, 8 in., 19/doz.

TRADE
SUPPLIED ONLY.

PEDESTALS & POTS * FLOWER POTS * JARDINIÈRES.

The most Artistic and Original Productions in the Market.

Royal Cobalt Blue Shaded into White is a Revelation in Pottery.

CONSTANT SUPPLY OF NEW SHAPES.

F.O.B. LONDON () LRP.

Ask for Colored Sheets and Price List.

Watch this Advertisement from week to week.

Telegraphic Address: "SCYTHES."

Established 1772

Please Address in Full.

LINLEY & BINGHAM,

(Formerly S. & R. LINLEY.)

Makers of Smiths' Bellows, Portable Forges, Smiths'
Hearths, Anvils, Vices, Tug Irons, and
General Smiths' and Engineers' Tools.

Brazing Bellows and Forges for Silversmiths, Cycle
Makers, &c.

CLOUGH WORKS, SYLVESTER GARDENS,

SHEFFIELD, England.

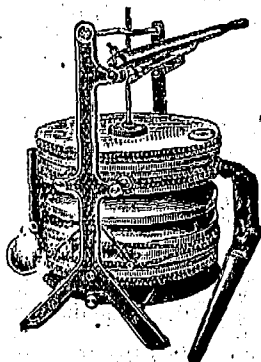

IMPROVING
AND REMODELING

HEATING

EITHER BY

Hot Air, Steam or Water,

ARE OUR SPECIALTIES.

E. C. Mount & Co.

Plumbers, Gas and Steam Fitters.

766 CRAIG STREET,

MONTREAL.

TELEPHONE NO. Main 1265

Commercial, Insurance

AND GENERAL

Book & Job Printing

EXECUTED WITH

CARE AND PROMPTNESS

AT THE OFFICE OF

**The Journal
of Commerce**

171 & 173 ST. JAMES ST.,

MONTREAL.



Bill Heads. Statements. Catalogues.
Note Heads. Business Cards. Folders.
Letter Heads. Circulars. Price Lists.
Etc., Etc.



Telegraphic Address :
ACACIA, SHEFFIELD :

A.B.C. Code Used.
A.I. Code Used.

W. A. COLLEY, LIMITED,

.... MANUFACTURERS OF

Cutlery of all Descriptions ● ● ●

● ● ● For Home and Export.

76 Arundel Street,

SHEFFIELD, - - - ENG.



CONSUMERS CORDAGE COMPANY,
MANUFACTURERS OF Limited.
Cordage and Binder Twine
OF EVERY DESCRIPTION.

HEAD OFFICE :
283 St. Patrick Street
MONTREAL.

Fancy Leather and Cabinet Case Manufacturer.

FRANK H. PEACE,

Patenteo and Manufacturer of

DRESSING CASES

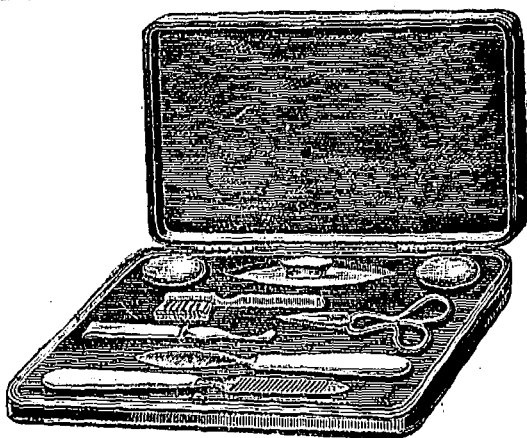

BAGS, WRITING FOLIOS, JEWEL CASES, CUTLERY COMPANIONS, PURSES, POCKET BOOKS,

and all descriptions of Leather and Cabinet Case Goods.

19 Thavie's Inn, Holborn Circus, London, E.C., Eng.,
and 126 Eldon Street, Sheffield, Eng.

THE LYLE COMPANY, LTD.

CABINET MAKERS,

Patentees of Folding Tables & Rout Seats.



PERFECTLY RIGID.

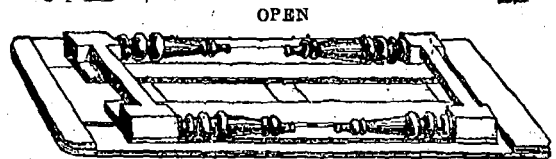

FOLDED

Send for Price List to
28 HARRISON STREET, London, W.C, Eng.

Telephone Up 1091.

H. O'BRIEN & CO.,

Real Estate Agents,

Interior Painters, Designers and Decorators,

257 Bleury Street,

MONTREAL.

Sole Agents for
Electric Sanitary
NO DUST
Floor Dressing.
Used by the Leading Merchants

Agents for
English, American
and **Canadian**
WALL PAPER.

Insurance.

The Federal Life ASSURANCE COMPANY.

HEAD OFFICE, HAMILTON, CANADA.

Capital and Assets - - - - \$1,669,860.80
 Surplus to Policyholders - - - - 723,257.77
 Paid Policyholders in 1899 - - - - 125,454.89

MOST DESIRABLE POLICY CONTRACTS.

JAS. H. BEATTY, DAVID DEXTER,
 President, Managing Director

J. K. McCUTHEON,
 Sup't. of Agencies.

H. RUSSELL POPHAM, Provincial Manager.

The Best Company FOR THE BEST RISKS

Is the one that is most rigid in its selection and classification of risks; the most careful in the selection of its investments and the most economical and progressive in its management.

If you think of insuring study the record of

The Temperance & General Life Assurance Co'y,

from it you will learn of its unparalleled record with regard to mortality and prompt returns from investments.

If you are in every respect a first class risk, write for literature or consult an agent of the Company.

Hon. G. W. ROSS, H. SUTHERLAND,
 President, Manager.

HEAD OFFICE, Globe Building, TORONTO.

Scottish Union and National INSURANCE COMPANY.
 Of Edinburgh, Scotland.

ESTABLISHED 1804.

M. BENNETT, Jr., Gen. Manager North American Branch, Hartford, Conn.
 Capital \$30,000,000 Invested Funds..... \$13,500,000
 Total Assets 34,472,705 Deposited with Dom. Govt., 125,000
 (Market value.)

WALTER KAVANAGH, Resident Agent, 117 St. Francois Xavier St., MONTREAL

Insurance.

British * America ASSURANCE COMPANY.

HEAD OFFICE, . . . TORONTO.

Incorporated 1833.

FIRE AND MARINE.

Cash Capital. \$750,000.00
 Total Assets, over \$1,473,536.05
 Losses Paid since organization. . . . \$18,707,996.75

Geo. A. Cox, President. J. J. KENNY, Vice-Pres. P. H. SIMS, Secretary
 C. R. G. JOHNSON, Res. Agent, 1723 Notre Dame St., MONTREAL.

The Mutual Life INSURANCE COMPANY

OF NEW YORK.

RICHARD A. McCURDY, President.

STATEMENT FOR THE YEAR ENDING DEC'BER, 31st, 1896

Assets, - \$184,935,690.80

Reserve on Policies (American Table, 4 p.c.).....	\$168,221,916
Liabilities other than Reserve.....	1,633,951
Surplus.....	15,089,822
Receipts from all sources.....	41,933,115
Payments to Policy-holders.....	30,835,472
Whole Life Risks assumed and renewed, 219,305 policies.....	637,726,376
Risks in force, 273, 213 policies, amounting to.....	802,867,478

NOTE.—The above statement shows a large increase over the business of 1892 in amount at risk, new business assumed, payments to policy-holders receipts, assets and surplus; and includes as risks assumed only the number and amount of policies actually issued and paid for in the accounts of the year

Agents wanted. Apply to

FAYETTE BROWN, Manager, MONTREAL.

Caledonian Insurance Co'y

THE OLDEST SCOTTISH FIRE OFFICE.

1724 NOTRE DAME, - MONTREAL.

LANSING LEWIS, Manager.

THE NORTH AMERICAN LIFE ASSURANCE COMPANY.

Head Office: 112-118 King St. West, TORONTO, Ont.

The following figures taken from the last financial statement show the unexcelled financial position to which the Company has attained. It has

Assets.....	\$ 3,509,083.20
Cash Income.....	893,522.89
Net Surplus.....	468,023.85
Insurance in Force.....	23,708,675.00

L. GOLDMAN, WM. McCABE,
 Secretary, Man. Dir.

Messrs. AULT and McCONKEY,
 Managers for Province of Quebec,
 180 St. James St., Montreal.

LIVERPOOL & LONDON & GLOBE INSURANCE COMPANY.

Available Assets, - - \$58,553,900
 Funds Invested in Canada, - \$2,110,000

Security, Prompt Payment and Liberality in the adjustment of Losses are the prominent features of this Company.

Canada Board of Directors:

EDMOND J. BARBEAU, Chairman,
 WENTWORTH J. BUCHANAN, Deputy Chairman.

A. F. GAULT, SAML. FINLEY, E. S. CLOUSTON.

G. F. C. SMITH, Resident Secretary.

Head Office, Canada Branch:

MONTREAL.

Do you require any Printing this week? Telephone Main 238 will ensure prompt service.

Journal of Commerce,

171 St. James St.

THE WATERLOO MUTUAL

Fire Insurance Company.

Established in 1863. Head Office, Waterloo, Ont.

Total Assets, Jan. 1, '94, \$349,734.71.

GEORGE RANDALL, Esq., President; JOHN SHUB, Esq., Vice-President; Frank Haight, Esq., Manager; John Miller, Esq., Inspector.

EVERYTHING in the line of **JOB PRINTING** executed promptly at the office of **The JOURNAL of COMMERCE.**

(FOUNDED 1825.)

Law Union & Crown Ins. Co.,

(OF LONDON.)

Assets exceed, - - \$22,000,000.

Fire risks accepted on most every description of insurable property.

Canadian Head Office: BEAVER HALL, MONTREAL

J. E. E. DICKSON, Manager.

Agents Wanted throughout Canada.

The Canada Accident Assurance Company.

Head Office, MONTREAL,

A Canadian Company for Canadian Business

ACCIDENT AND PLATE GLASS.

Surplus 50 p.c. of Paid-Up Capital above all liabilities including Capital Stock

T. H. HUDSON,
 Manager.

R. WILSON SMITH,
 President

NEW YORK LIFE

INSURANCE COMPANY.

JOHN A. McCALL, President;

Gain in Insurance in force 1899
\$117,860,865

AN UNPARALLELED RECORD.

Applications invited by the undersigned for general and special agencies, and management of territory from experienced Life Insurance men, as well as from those wishing to acquire training and experience.

WESTERN CAN. BR., 486 1/2 Main St., Winnipeg, Man.
N. B. BR., 120 Prince William St., St. John, N. B.
TORONTO BRANCH, 6 King St. West, Toronto, Ont.
HALIFAX BR., Barrington and Prince Sts.

R. HOPE ATKINSON.

AGENCY DIRECTOR.

Company's Building, MONTREAL

J. DUNCAN DAVISON

Imperial Bdg. 107 St. James Street,
Montreal.

→ . . . **COMMISSIONER**

For Following Provinces:

Ontario, Quebec, Manitoba, New Brunswick
Nova Scotia and Prince Edward Island.

Established 1809.

North British & Mercantile Insurance Company.

Total Funds, Dec. 1898, . . . \$87,244,560.00
Canadian Investments, . . . 6,466,460.08

Directors:

Henri Barbeau, Esq. Arch'd Macnider, Esq.
Thos. Davidson, Managing-Director.

This Company's investments in Canada greatly exceed those of other fire Companies.

G. Ross Robertson & Sons, Gen'l. Agts.
11 Hospital Street, MONTREAL.

Hartford Fire Insurance Co

HARTFORD, CONN.

Established - - 1794.

Cash Assets, - \$10,004,697.55.

Authorized Capital, . . . \$3,000,000.00
Capital Subscribed & Paid-up, . . . 1,250,000.00
Deposited with Receiver General in
Canada, . . . 110,934
Annual Income, . . . 7,000,000.00
Surplus beyond Liabilities and
Capital Stock, . . . 3,264,392.15

Geo. L. Chase, President.
P. C. Royce, Sec'y. Thos. Turnbull, Asst. Sec'y.
Chas. E. Chase, Asst.-Sec'y.

G. Ross Robertson & Sons, Agents
11 Hospital Street, MONTREAL.

UNCONDITIONAL POLICIES

ARE ISSUED
BY THE . . .

CONFEDERATION LIFE ASSOCIATION.

Cash Values,
Extended Insurance,
Paid up Policies,

GUARANTEED.

Full information sent on application.

H. J. JOHNSTON,

Prov. Manager,

174 ST. JAMES ST.,
MONTREAL.

W. C. MACDONALD,

Actuary.

J. K. MACDONALD,

Managing Director.

Head Office, - TORONTO.

LIFE INSURANCE AGENCIES.

THE ROYAL-VICTORIA LIFE INSURANCE CO. of Canada, (CAPITAL \$1,000,000)

has several GENERAL and DISTRICT agencies not yet allotted, and is prepared to give LIBERAL CONTRACTS to energetic, intelligent, and reliable agents. To men who can make a success of a good agency (whether experienced or not) a splendid opportunity is offered. Negotiations will be treated in strict confidence, if desired.

Communicate with Mr. H. C. THOMAS, Superintendent of Agencies, TORONTO; Mr. W. T. STEWART, Superintendent of Agencies, HALIFAX; Mr. ADAM REID, Manager, WINNIPEG; Mr. W. M. HAIGHT, Manager, VANCOUVER, or with

DAVID BURKE, A.I.A., F.S.S., General Manager, - - Head Office, MONTREAL, Canada

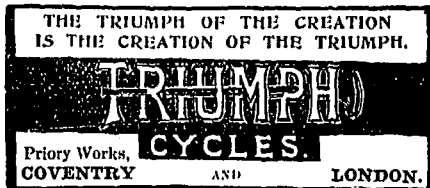

Triumph Cycle Co.,

LIMITED.

COVENTRY, ENGLAND

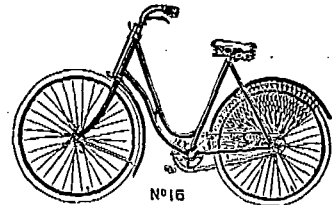

WESTERN ASSURANCE COMPANY.

FIRE AND MARINE. Incorporated 1851.

Assets, over \$2,320,000.00
Income for Year ending 31st December, 1898, over - 2,580,000.00

Head Office, - Toronto, Ont.

Hon. GEO. COX, Pres. J. J. KENNY Vice-Pres. & Man.-Dir.
C. C. FOSTER, Secretary.

Montreal Branch, - - 189 ST. JAMES STREET.

ROBT. BICKERDIKE, Manager.

ROUTH & CHARLTON, City Agents.

THE IMPERIAL

INSURANCE COMPANY LIMITED

FIRE.

LONDON.

ESTABLISHED 1808.

SUBSCRIBED CAPITAL, . . . \$6,000,000
PAID-UP CAPITAL, . . . 1,500,000
TOTAL INVESTED FUNDS OVER . . . 8,000,000

Canadian Branch:

COMPANY'S BUILDING, PLACE D'ARMES, MONTREAL.
G. R. KEARLEY, RESIDENT MANAGER.

Victoria-Montreal Fire Insurance COMPANY.

Incorporated by Special Act of the Parliament of Canada.

Capital Authorized, . . . \$1,000,000
Capital Fully Subscribed, . . . 400,000

"Deposit made with the Dominion Government for the protection of Policyholders."

THOMAS A. TEMPLE & SONS,

GENERAL MANAGERS.

183 St. James Street (Temple Building),
Montreal, Canada.

COMMERCIAL UNION

ASSURANCE CO., Ltd.,

Of London, England.

FIRE LIFE MARINE

Agencies in all the principal Cities and Towns of
the Dominion.

HEAD OFFICE, Canadian Branch, - MONTREAL
JAMES MCGREGOR, Manager.