

**Technical and Bibliographic Notes / Notes techniques et bibliographiques**

The Institute has attempted to obtain the best original copy available for filming. Features of this copy which may be bibliographically unique, which may alter any of the images in the reproduction, or which may significantly change the usual method of filming, are checked below.

L'Institut a microfilmé le meilleur exemplaire qu'il lui a été possible de se procurer. Les détails de cet exemplaire qui sont peut-être uniques du point de vue bibliographique, qui peuvent modifier une image reproduite, ou qui peuvent exiger une modification dans la méthode normale de filmage sont indiqués ci-dessous.

Coloured covers/  
Couverture de couleur

Coloured pages/  
Pages de couleur

Covers damaged/  
Couverture endommagée

Pages damaged/  
Pages endommagées

Covers restored and/or laminated/  
Couverture restaurée et/ou pelliculée

Pages restored and/or laminated/  
Pages restaurées et/ou pelliculées

Cover title missing/  
Le titre de couverture manque

Pages discoloured, stained or foxed/  
Pages décolorées, tachetées ou piquées

Coloured maps/  
Cartes géographiques en couleur

Pages detached/  
Pages détachées

Coloured ink (i.e. other than blue or black)/  
Encre de couleur (i.e. autre que bleue ou noire)

Showthrough/  
Transparence

Coloured plates and/or illustrations/  
Planches et/ou illustrations en couleur

Quality of print varies/  
Qualité inégale de l'impression

Bound with other material/  
Relié avec d'autres documents

Continuous pagination/  
Pagination continue

Tight binding may cause shadows or distortion along interior margin/  
La reliure serrée peut causer de l'ombre ou de la distorsion le long de la marge intérieure

Includes index(es)/  
Comprend un (des) index

Title on header taken from: /  
Le titre de l'en-tête provient:

Blank leaves added during restoration may appear within the text. Whenever possible, these have been omitted from filming/  
Il se peut que certaines pages blanches ajoutées lors d'une restauration apparaissent dans le texte, mais, lorsque cela était possible, ces pages n'ont pas été filmées.

Title page of issue/  
Page de titre de la livraison

Caption of issue/  
Titre de départ de la livraison

Masthead/  
Générique (périodiques) de la livraison

Additional comments: /  
Commentaires supplémentaires: Some pages are cut off.

This item is filmed at the reduction ratio checked below /  
Ce document est filmé au taux de réduction indiqué ci-dessous.

10X	14X	18X	22X	26X	30X
<input type="checkbox"/>	<input type="checkbox"/>	<input type="checkbox"/>	<input type="checkbox"/>	<input type="checkbox"/>	<input checked="" type="checkbox"/>
12X	16X	20X	24X	28X	32X

# CANADA LUMBERMAN

## WEEKLY EDITION

The Lumberman Monthly Edition, 24 pages) \$1.00 PER YEAR (The Lumberman Weekly Edition, every Wednesday

THIS PAPER REACHES REGULARLY THE PRINCIPAL LUMBER MANUFACTURERS AND DEALERS THROUGHOUT CANADA, AND WHOLESALE BUYERS IN GREAT BRITAIN, THE UNITED STATES, AND OTHER FOREIGN MARKETS.

Vol. VIII.

TORONTO, ONT., MARCH 26, 1902

No. 8

### CANADA LUMBERMAN

PUBLISHED BY

The G. H. Mortimer Publishing Co'v  
of Toronto, Limited

Confederation Life Building - TORONTO.

Branch Office:

IMPERIAL BUILDING, MONTREAL.

Weekly Lumberman, published every Wednesday. Contains reliable and up-to-date market conditions and tendencies in the principal manufacturing districts and leading domestic and foreign wholesale markets. A weekly medium of information and communication between Canadian timber and lumber manufacturers and exporters and the purchasers of timber products at home and abroad.

Lumberman, Monthly. A 24-page journal, discussing fully and impartially subjects pertinent to the lumber and wood-working industries. Contains interviews with prominent members of the trade, and character sketches and portraits of leading lumbermen. Its special articles on technical and mechanical subjects are especially valuable to saw mill and planing mill men and manufacturers of lumber products.

### WANTED AND FOR SALE

Advertisements will be inserted in this department at the rate of 15 cents per line each insertion. When four or more consecutive insertions are ordered a discount of 25 per cent. will be allowed. This notice shows the width of the line and is set in Nonpareil type; 12 lines make one inch. Advertisements must be received not later than 4 o'clock p. m. on Tuesday to insure insertion in the current week's issue.

**WANTED—A RAFT OF PINE LOGS ON**  
Georgian Bay; apply at once to Box 20, CANADA LUMBERMAN.

#### CUSTOM SAWING

Can contract for one million feet or more, pine or hemlock; good shipping facilities. Write, SIMS LUMBER CO., Sault Ste. Marie, Ontario.

#### FOR SALE.

**SAW MILL, CAPACITY 15,000; A BARGAIN**  
for cash; f. o. b. G. T. R. or C. P. R., for \$500. Box 156, Thamesville, Ont.

#### WANTED.

**A FIRST CLASS CIRCULAR SAWYER.**  
Must understand cutting dimension timber. Apply giving references and wages expected, to A. & F. WHITE, Pembroke.

#### TELEPHONE POLES FOR SALE.

**THE UNDERSIGNED HAVE IN STOCK,**  
and ready for shipment, 5,000 cedar telephone poles, in all lengths from 25 to 65 feet. Prices given on application for lots of one carload or more, f. o. b. here, or delivered at points required in Canada or United States. GEORGE & MCGROO, Killaloe Station, Ont.

### SPECIAL TO LUMBERMEN.

**WITH A THOROUGHLY EQUIPPED PLAN-**  
ING Mill at Orillia, we solicit orders for re-sawing and planing of lumber, in any quantity, can match 26 inches wide; all work guaranteed first-class. Prices on application. Address NATIONAL BOX CO., Orillia, Ont.

#### DRY PINE.

**WE HAVE ABOUT 1,500,000 FEET DRY PINE**  
in 1, 2 and 3 inch common and better, prefer selling in bulk. Will quote freight rate to Buffalo, Chicago or Toronto on application. Correspondence solicited. N. B.—Would like to correspond with consumers of hardwoods. ST. JOE ISLAND LUMBER CO., Sault Ste. Marie, Ont.

#### WANTED—HARDWOOD LUMBER.

**SOFT ELM, BIRCH, BLACK ASH, STS**  
and ends preferred. J. P. STRONG, 990 Hillcott Square, Buffalo, N. Y.

#### TIMBER SAWYER WANTED.

**FIRST-CLASS MAN WANTED BY APRIL**  
1st for fast circular steam feed mill. Address, COLUMBIA RIVER LUMBER CO., Golden, British Columbia.

#### FOR SALE.

**Rock Maple Peavey Handles** in any quantity. Lengths, 4 ft. to 10 inch. to 5 ft. 6 inch. Write for quotations; prices will surprise you. DOUGLAS BROS., Stanley, N. B.

**\$8,000 WILL BUY A GOOD NEW**  
Circular Sawmill, first-class site, mouth Thessalon River and 2,000,000 ft. of standing pine, hemlock, cedar and birch, very convenient; mill alone worth more money. Apply DOBIE & CO., Thessalon, Ont.

#### WANTED.

**NO 1 SAWED SPRUCE OR PINE STAVES**  
wanted. The above to be 23 in. long, plump 1/2 in. thick, and free as possible from knots and to be of standard, average width. Address, stating price, to M. CARL, Cooper, Goderich, Ont.

#### POSITION WANTED.

**AS LUMBER SALESMAN; CAPABLE OF**  
sorting lumber, have a thorough knowledge of the lumber business, having been connected therewith for fifteen years, not afraid of work. Address Box 37, CANADA LUMBERMAN, Toronto.

#### FOR SALE.

**ONE HARDELL COMPOUND ENGINE, 45**  
h. p., 1 Stave Machine and bolt Equalizer 1 Shingle Machine with Saw Jointer and Bunchers; 42' 14" 5-ply Balata Belt, Mill Carriage Feed Gear, Saw Rig, Bull Wheel, Slab Saw, Shafting and Belts. All good as new. GEO. F. WEHSTER, Creemore, Ont.

#### FOR SALE.

**100,000 ft. Dry 1", 1 1/2" and 1 3/4" Maple,**  
30,000 ft. 1" Birch,  
130,000 ft. 1" 1 1/2", 1 3/4" Beech,  
120,000 ft. 1" dry Pine, No. 1 Mill Culls and Box and Better Shorts  
Lath, Shingles, Pine and Cedar Timbers, etc.  
A. P. HERT, Warton, Ont.

#### CANADIAN TIMBER WANTED.

The advertiser solicits correspondence from Canadian fir who may be in position to supply ash, walnut and quartered oak timber for the New Zealand market. Address, in the first instance, "New Zealand," care of CANADA LUMBERMAN, Toronto, Can. da.

#### PARTNER WANTED.

**A OWNER OF A ROTARY SAW MILL**  
with 40 horse-power boiler and engine, also six square miles of lumber license, timbered chiefly with pine and hardwood; near railway station in N. B. Am desirous of entering into a partnership to turn the business into a general wood-working establishment. Address "Pine," care of this paper, for further particulars.

#### FOR SALE.

**100,000 feet of 1 x 2, 6 and 10 pine, 10 to 16**  
feet, common and dressing,  
50,000 1 inch chestnut, wormy, and common and better,  
20,000 1 inch soft maple,  
20,000 3 inch soft maple,  
12,000 1 inch soft elm,  
30,000 1, 1 1/2, 2 inch red oak.  
Pice stock in Red and White Oak, Black and White Ash and Chestnut.  
To cut to order 40,000 of choice beech  
50,000 of hard maple.  
Full particulars on application THE LEITCH MAN MAUNDRELL Co., Woodstock, Ont.

#### CURRENT TRADE CONDITIONS.

ONTARIO.

With one exception the outlook for the lumber trade is of the brightest character. That exception is the possibility of labor troubles in one or two of the larger cities of the province. Whether the present difficulties will be amicably arranged is a matter of much uncertainty, but with this obstacle removed there will doubtless be a large amount of building throughout the province. The demand for lumber during March was considerably greater than in the previous month. The heavy buying by United States concerns has continued. It is estimated by one who recently visited Georgian Bay manufacturing points that the greater portion of the coming season's production has already been contracted for. This is probably correct, inasmuch as the possible production has been reduced by the early breaking up of logging operations. In addition to the shortage in the quantity of logs that will reach the streams, it is probable that there will be low water for driving and that many logs that have been successfully banked will not reach the mills. The weather conditions of this spring work seem to have removed all prospects of lower prices for white pine during this year, and it would not be surprising if there should be a material appreciation in some grades. Even if the British market should continue depressed, there will be no difficulty in marketing all the lumber manufactured, as a considerable shortage in the production of the United States is predicted. Hardwoods have at last followed the course of white pine and are showing improvement. The buying is of a character which augurs well for the future. Dealers report no difficulty in effecting sales. One dealer who took the road for a couple of days ostensibly for the purpose of getting in touch with the situation reports that he was given orders for several carloads of hardwoods. The more sanguine ones predict that there will be a decided shortage in hardwood lumber during the year, as dry stocks are not large and the production of logs last winter was much below the average, perhaps not more than one-half that of 1900. In a certain section of the Warton district where three million feet of hardwood logs were taken out one year ago, not more than one million was cut the past winter. In quality, however,

the logs are better than usual. There is a good demand for cedar and hemlock, of which the stock is light. Hemlock readily brings \$9.50 at the mills. White pine shingles and lath are practically out of the market and buyers have almost given up searching for them. Hemlock shingles are bringing \$2.40 and \$2.50 at the mill.

#### QUEBEC AND NEW BRUNSWICK.

In order to take advantage of the exceptionally low freight rates now ruling, a considerable quantity of deals has been shipped to England by the regular liners from St. John to Halifax. Accordingly, the small wintering stocks at these ports and on the Miramichi will be almost depleted by the opening of navigation, and the first open water shipments are likely to be lighter than usual. The market for spruce deals is likely to be firm through the spring months at least, and the early breaking up of winter cannot but have the effect of strengthening prices. The present indications are that the stock of logs which will reach the mills will not be sufficient for the season's requirements and will bring about a reduction in the lumber output. It is expected that large shipments will this year be made to South America, France and Germany. There will be considerable activity this season in square and waney timber, as it is estimated that the cut during the past winter was considerably greater than usual. There continues to be a good demand for clapboards and shingles for shipment to the Eastern States.

#### MANITOWA AND BRITISH COLUMBIA.

Building operations in Winnipeg are starting off with a boom, and promise to be more brisk than for some years. Architects have plans in hand for many important buildings, including one to be built by Lord Strathcona which will cost about \$150,000 and will require nearly one million feet of lumber. The extent of the lumber demand, however, will be to some extent in proportion to the movement of wheat. At the present time immense quantities of wheat have not been moved and elevators are being built to accommodate the surplus of last season's record crop. Prices of lumber and shingles are unchanged, although an advance in the price of British Columbia fir flooring and some lines of British Columbia cedar lumber is talked of. The lumber trade of British Columbia is quite

active. Seven vessels are loading lumber at Vancouver for export, shippers evidently wishing to take advantage of the present low freights. Large orders have been placed with Vancouver mills for piles for shipment to the Philippine Islands, but it is feared that the exportation of piles is prohibited by the recent legislation. There is an active demand for cedar logs and prices have advanced \$2 per thousand feet. The price of shingles is also firmer, although no sustained advance is looked for.

## UNITED STATES.

The probability of an early opening of navigation is regarded favorably by wholesale dealers in the Eastern States, whose stocks of white pine have become broken and who feared that they would not have a sufficient supply for their customers. The demand in the east is showing considerable activity, even the lower grades being more inquired for than for some time. Further advances have been made in the price of uppers, which are now selling in the Buffalo market at \$70 for 1 to 2 inch and \$75 for 2½ to 4 inch. Loch No 1 cutting-up stock has been advanced to \$40 at Buffalo and Tonawanda. Our Bay City list this week shows an advance of \$2 in 1 to 2 inch uppers and 1 to 1½ inch selects, and \$4 in No. 2 inch cutting-up stock. Twelve-inch barn boards in all grades are marked up \$2. There is a great scarcity of 12-inch boards. Manufacturers in the Lake Superior district will endeavor to make a large cut in the sawing season now approaching, but the short supply of logs will likely restrict the production. The spruce situation is gaining strength. Special frames for immediate delivery are quoted fifty cents higher, while randomness are a little weaker. Hardwoods are going into consumption quite freely. Dry stocks have become nearly exhausted and the outlook is encouraging for higher prices for all kinds of hardwoods. Basswood and oak are particularly scarce. Birch is in good demand, but ash and maple are moving slower than the other varieties. The recent advance in the price of hemlock lumber has been maintained and has apparently not affected the consumption, as the demand continues strong. The manufacturers in Michigan recently made an advance of \$1.50 per thousand.

## GREAT BRITAIN.

The desire of importers to reduce their stocks before the new goods arrive is responsible for a large quantity of lumber being offered at auction during the past fortnight. Spruce and pine deals comprised almost the entire catalogue of a sale by Foy, Morgan & Company, London, on March 12th. Prices on the whole were well maintained, although odd sizes did not sell nearly as well as regulars, the quantity of which is quite limited. First quality Quebec pine 3x11 brought £24 15s for 11 feet and 3x9 inch £18. Second quality 3x11 sold at \$16. Quebec spruce was well taken on the basis of £9 5s for 3x9 inch third quality. The red pine was in little demand, and it is said that the prices realized in many cases represent a loss to the importers.

There is considerable buying of square timber. Oak suitable for wagon making is in demand, particularly in Scotland,

where stocks are low. For prime timber 25 to 25 ½ d per cubic foot is readily obtainable. Good ash logs are likewise in request, the quotation for them being about 25 per cubic foot.

So far as buying of this year's production is concerned, we are told that little progress has been made, and that shippers and importers must come nearer together in their ideas of prices before there will be much life to the trade. Nevertheless, Canadian shippers are said to have met with fair success. It is reported that they have reduced their prices in some instances and have made sales at £9 c. i. f. for 3x9 second quality spruce and £8 10s for third quality. A report from Belfast, Ireland, states that there has been considerable business done in Canadian spruce for spring shipment at advanced prices, although it is believed that the market will weaken towards mid-summer. Sales of waney board pine have been made at very satisfactory figures.

## STOCKS AND PRICES.

Gilmour & Company will have a quantity of lumber cut this season at Carey's mill at Lindsay, Ont.

The Rathbun Company, of Deseronto, took out some 35,000 logs and railway ties in Cavendish township during the past winter.

Present quotations for shingles at Buffalo are \$2.50 for the best grade of 18-inch pine and \$4.25 for red cedar Perfections.

The Revelstoke Lumber Company, Revelstoke, B. C., have secured a stock of about 3,500,000 feet of logs for this season's sawing operations.

James Ludgate, of Seguin Falls, has taken a contract to drive all the logs for the William Peter Estate and the Parry Sound Lumber Company that go down the Seguin river.

The Saginaw Lumber & Salt Company, of Sandwich, Ont., put in 200,000 feet of board pine last winter in the Georgian Bay district, which has been sold to Quebec parties for export.

It is reported that J. & T. Charlton, of Collingwood, have sold their entire season's cut, the last sale reported being 6,000,000 feet of white pine to Fish, Bradley & Company, of Bay City, Mich.

The cooperage market does not show the normal amount of activity for this season. Stock is offered freely. In the Minneapolis district some strength is exhibited and \$8.50 is being asked for No. 1 Michigan staves.

Tonawanda and Buffalo dealers are reported to have purchased about 10,000,000 feet of white pine from the Ontario Lumber Company, to be manufactured this season, at the company's mills at French River, Ont.

Twenty-seven car loads of square timber have been shipped this spring by Mooney & McDougall from Almonte to Quebec. The timber is pine, oak, ash and rock elm and is destined for the Liverpool market.

Destructive floods occurred last week in several sections at New Brunswick. By the breaking of a dam at Lepreaux 3,000,000 feet of logs owned by J. A. Gregory, of St. John, were carried away.

They had been cut and hauled along the river banks ready for the spring drive. Mr. Gregory estimates his loss at \$15,000.

The following vessels are loading lumber at Vancouver: "Reuce," for Sydney, Australia; "Andromeda," for Callao; "Rose," for Geraldton; "Amaranth," for Taku; "Adderley," for Sydney; "Prince Louis," for Cardiff.

Keenan Bros., of Owen Sound, Ont., have purchased the mill of the Goderich Lumber Company at that place, together with their stock of dry lumber now in the yard, amounting to about 1,500,000 feet of hemlock, cedar and pine. They have also secured about 3,000,000 feet of hemlock and hardwood logs for this year's supply, and expect to have the mill in operation very shortly.

At a recent auction sale held by Churchill & Sim, London, England, oak timber sold at a range from 82s 6d per load for 12½ x 18½ inch, 14 to 29 feet long, to 105s for 10 x 16 in., 31-47 ft. Ash timber from Quebec sold at the following prices: 13-21 in., 12 to 14 ft. long, 36s per load; 12½ x 15 in., 14 to 30 ft., 55s; 12 1/2 x 15 in., 14 to 29 ft., 47s; 11 1/2 x 15 1/2, 10 to 17 ft., 45s; 12½ x 15 1/2, 15 to 30 ft., 47s; 12½ x 16, 8 to 21 ft., 45s. A small quantity of elm timber, 11½ x 12 1/2 in., 26 feet long, brought 41s per load of 50 cubic feet.

It is estimated that the cut of logs last winter on the South-west Miramichi, in New Brunswick, was a little more than one-half that of the previous winter, the shortage being due in a large measure to the scarcity of men and the high price of supplies. The cut of the different firms is given as follows: William Richard & Company, 11,000,000 feet; T. Lynch, 7,000,000 feet; M. Welsh, 5,000,000 feet; H. Bentley, 3,000,000 feet; E. Hutchinson, 500,000 feet, a total of 26,500,000 feet. The cut on the Restigouche river will be about 20,000,000 feet, as compared with 30,000,000 feet one year ago.

## THE OTTAWA VALLEY.

(Correspondence of the CANADA LUMBERMAN.)

Business is dull in local lumber circles, shipments by rail being light. The American inquiry is not as active as it was a month ago, but better things are expected with the resumption of operations at the mills.

It is now a settled fact that the new mill talked of for several months will not be built before the autumn months at the earliest, and perhaps not till next spring. Difficulty over the question of transportation has caused a delay. The mill will probably be built at Deschenes.

All last year's mills will be operated again this season, and the small mill on the Bronson property at the Chaudiere, may be fitted up for a season's cutting. Gillies Bros. will operate four mills, one Braside, one at Black Point, one at Sandy Hook, and one at Folger.

A gentleman who has just returned from the Kippewa and Temiscamingue districts confirms the report that the recent thaw has placed several of the lumber operators in a tight corner as regards the movement of their logs. All, however, hope to get most of this season's cut out of the woods before the roads break-up. One feature of the winter's operations was the amount of square timber produced. It was equal to that of

any year in the previous decade. Fully 1,500,000 cubic feet of square timber will be rafted and floated down the Ottawa during the coming summer. Thomas Munro, of Pembroke, has four rafts, and Robert Hurdman, of Ottawa, three rafts, the combined cut amounting to about 900,000 cubic feet. The Rideau Lumber Company got out a couple of smaller rafts and other operators gave the square timber attention. Mr. Munro will be able to get his logs down early, as they are piled on the bank of the main stream of the Ottawa. The early break-up has made the transfer of fodder and supplies to the limits a difficult matter. Most of the operators were actively engaged in this branch of the work when the roads were broken by the thaw. They will have to complete their delivery by wagon and jumper at double the cost.

A feature in the market is the good prospects for spruce. This lumber was looked on for some time past as a poor seller at low price. Reports from New York show that it is in increased demand and likely to command better prices. This will prove gratifying news to mill owners who are going to cut any considerable quantity of spruce. The only hardwood that is in active demand is basswood.

The Rideau Lumber Company will cut considerable stock at Hagar & Company's mill at Plantaganet during the coming season.

Mr. Robert Hurdman's output of logs for the season just closing was between 82,000 and 100,000.

The best sale of the past few days was that made by Mr. T. A. Low, of Renfrew, who sold 3,000,000 feet of Barnet Low's stock cut at their mill at Little Current to a North Tonawanda firm.

No change in quotations is reported on the local market. Lath, shingles and deals remain firm in price.

Mr. Wm. B. Bartram, late sergeant of Strathcona's Horse, and now representing Davidson & Thackray, of Ottawa, in Cape Town in the lumber business, has been elected a member of the Chamber of Commerce for South Africa.

The government has changed the position of the slides at the Chaudiere Falls on the Ottawa River in order to improve the water power and facilitate the passage of timber.

Ald. Charles Desmarais, of Hull, contractor for telephone and telegraph poles, reports the last winter's cut below the average. The deep snow and the short season combined to make the work in the bush difficult. Ald. Desmarais had 80 men at work and secured about 4,000 poles in the Gatineau and Pontiac districts. The supply, he states, is far short of the demand and he has had half a dozen offers for his entire stock. He looks for an advance in price.

Mr. Wm. Mackey, the veteran lumberman who recently sold his limits to Mr. J. R. Booth for \$655,000, has presented St. Patrick's R. C. Church with a new altar costing \$5,000. It was consecrated on St. Patrick's Day. A tablet bearing mention and appreciation of Mr. Mackey's generosity will be placed in position in the church shortly.

The prospects for the season's building in Ottawa are good. Rumors of strikes furnish the only dark streak in the prospect. All the mill owners look for an active local demand. Shingles are exceedingly scarce and are bound to advance in price with the resumption of building operations.

OTTAWA, March 23rd, 1902.

**THE BOSTON MARKET.**

The outlook for spruce lumber is very strong. Freshets have carried supplies of logs down river, while the season for lumbering and getting new logs has been cut most decidedly short by the very early departure of the snow. The late drive last year contained 28,000,000 feet of logs for Bangor. About 5,000,000 of these logs were carried out to sea by a freshet early in the winter, and now the present freshet has carried at least 12,000,000 out to sea: Hence the Bangor supply must be very small till new logs come down. Meantime, the demand begins to improve, with every indication of a good business, and leading spruce men feel sure that under such conditions prices are extremely likely to go still higher, although already about the highest on record: Ten and 12 inch dimensions, \$20; 9 inch and under, \$18; 10 and 12 inch random lengths, 10 feet and up, \$19.50; 2x3, 2x4, 2x5, 2x6, 2x7 and 3x4, 10 feet and up, \$16.50; all other randoms, 9 in. and under, 10 feet and up, \$17.50; 5-inch and up merchantable boards, \$16; matched boards, \$18 to \$19; out spruce boards, \$13; bundle furring, \$16 to \$17.

Hemlock is well sustained with the demand good: Boards, 12, 14 and 16 feet stock, \$15 to \$15.50 for good eastern; Vermont, \$13.50 to \$14.50; random, eastern, \$13.50 to \$14.50; Pennsylvania, No. 1, \$16 to \$17; No. 2, \$14.50 to \$15.

The great strength in the white pine position is continued, with quotations very firm: Uppers, 1-in. \$75 to \$80; 2 1/2 and 3 in. \$80 to \$85; 4-in. \$85 to \$88; selects, 1 to 1 1/2 in. \$68; 3-in. \$69 to \$70; 2 1/2 to 3 in. \$74 to \$76; 4-in. \$79 to \$80; fine common, 1-in. \$56 to \$58; 1 1/4 to 1 1/2 in. \$62 to \$66; 2-in. \$68 to \$70; 2 1/2 and 3 in. \$69 to \$71; 4-in. \$80; barn boards, \$23 to \$33; coffin boards, \$27 to \$32.

Hardwoods are in quiet request, with prices very firm: One-inch, whitewood, \$38 to \$40; thicker, \$39 to \$42; 1/2 inch, \$30 to \$35; saps, inch, \$25 to \$30; common, \$23 to \$25; quartered oak, \$56 to \$65; fancy, \$70 to \$75; plain oak, \$40 to \$47; black ash, \$40 to \$50; white ash, \$45 to \$55; cherry, \$90 to \$130; maple, \$32 to \$40.

Shingles are in short supply and firm, though the demand is small: Extra cedar, \$3.25 to \$3.35; clear, \$2.85 to \$2.95; second

clear, \$2.35 to \$2.50; sup, \$2.10; extra No. 1, \$1.75 to \$1.90; Washington and British Columbia red cedar, 16-in. five butts to 2 inches, \$3.45 to \$3.50; 1 1/2, \$4.25 to \$4.50.

Clapboards are very firm, with the supply small. The demand is also small: Extra spruce, \$38 to \$40; clear, \$36 to \$38; second clear, \$33 to \$35; extra No. 1, \$24 to \$26.

Laths are very firm: One and five-eighths inch, \$3 to \$3.25; 1 1/2 inch, \$2.90 to \$3.

**BRITISH TIMBER SALE.**

A large quantity of pine and spruce lumber was disposed of at an auction sale held by Foy, Morgan & Company, London, England, on March 12th. The large quantity offered "without reserve" is said to have had a depressing effect on the bidding, but on the whole prices throughout were better than anticipated and it is considered that the demand for both pine and spruce is improving. This is especially the case with the New Brunswick spruce. The result of the sale is given below:

**PINE.**—Ex. Ontarian, from Quebec.—12 ft. 3x11 first quality, \$24 1/2 per std; 14-16 ft. 3x11, \$25; 10-11 ft. 3x11, \$22; 14-16 ft. 3x10, \$17 1/2; 13-16 ft. 3x9, \$18; 13-16 ft. 3x8, \$16 1/2; 11-12 ft. 3x7-10, \$13 1/2; 9-10 ft. 3x7-10, \$15 1/2; 6-9 ft. 3x11-20, \$19 1/2; 6-8 ft. 3x7-10, \$15 1/2; 12 ft. 3x11, second quality, \$15 1/2; 13 ft. 3x11, \$16; 14 ft. 3x11, \$15 1/2; 15 ft. 3x11, \$15 1/2. Ex. Promise, from Quebec.—10-16 ft. 2x9 in. unassorted red, \$10 5/8 per std; 10-17 ft. 2x7, \$8; 10-16 ft. 2x4, \$8; 10-18 ft. 2x5, \$6 1/2. Ex. Rosarian, from Quebec.—11 ft. 3x11 in. first quality, \$24 1/2 and \$25; 10 ft. 3x11, \$24 1/2; 12-13 ft. 3x10, \$18 1/2; 12-13 ft. 3x8, \$18 1/2. Ex. Bawtry, from Quebec.—12 ft. 2x6-12 in. first quality, \$19 5/8; 11 ft. 2x6-13, \$18 5/8; 10 ft. 2x5-13, \$17; 11 ft. 3x11 in. second quality \$15 5/8; 10 ft. 3x11, \$16 5/8. Ex. Strathavon, from Gander Bay, Que.—12-17 ft. 3x11-21 in. first quality, \$22 1/2; 12-18 ft. 3x5-8, \$11 1/2; 12-17 ft. 3x10, \$9 1/2; 12-18 ft. 3x9, \$10 1/2; 12-18 ft. 3x8, \$9; 12-13 ft. 3x7, \$9; 12-13 ft. 3x6, \$9 5/8; 12-18 ft. 3x4, \$8 1/2; 9-11 ft. 3x9-18, \$10 1/2. Ex. Manchester Shipper, from Quebec.—12 ft. 3x11 in. first quality,

25 5/8; 13 ft. 3x11, \$25 1/2; 12-18 ft. 3x11 in. first quality, red, (planed one side and both edges), \$16; 12-18 ft. 1x10 1/2, \$13 5/8; 12-18 ft. 1x9, \$14; 12-18 ft. 1x8, \$11 1/2; 12-15 ft. 1x8 1/2, \$11 1/2; 12-18 2x9-10, \$17; 12-18 ft. 1x11 in. second quality, red, \$12 1/2; 12-18 ft. 1x10 1/2, \$9; 12-18 ft. 1x9, \$11 1/2; 12-18 ft. 1x8 1/2, \$9 5/8. Ex. Vera, from Montreal.—14-24 ft. 3x11 in. third quality red, \$9 1/2 and \$10; 16-24 ft. 4x11, \$9 1/2; 12-22 ft. 3x11, \$9 5/8; 9-25 ft. 3x7, \$9; 12-22 ft. 3x7, \$9 1/2. Ex. Andoni, from Montreal.—13-16 ft. 3x10 in. second quality, \$13 1/2; 14-16 ft. 3x9, \$13 1/2 and \$11 1/2; 13 ft. 3x8, \$11 1/2; 13 ft. 3x7, \$11 5/8; 14-16 ft. 3x7, \$11; 10-16 ft. 3x9-10 in. third and fourth quality, \$8 5/8. Ex. Montenegro, from Montreal.—12 ft. 3x11 in. second quality, \$16 5/8; 11-13 ft. 3x11, \$16 1/2; 12-18 ft. 1 1/2 x9, \$8 5/8. Ex. Nyanza, from

Quebec 12-18 ft. 3x7 in. second quality red, \$7 1/2; 13 1/2 ft. 3x7 in. third quality red, \$6 1/2 and \$7; 11 1/2 ft. 3x10 in. second quality white, \$12 5/8; 12-13 ft. 3x9, \$12; 12-13 ft. 3x7-8, \$11 1/2; 11 ft. 3x9, \$11 1/2. Ex. Gillingham, from Chatham, N.B.—12 1/2 ft. 3x12-20 in. first quality, \$13 1/2; 12 1/2 ft. 3x11, \$14 1/2; 15-22 ft. 3x9, \$11 5/8; 10 1/2 ft. 3x8-17, \$9 1/2; 12-14 ft. 3x12 21 in. second quality, \$10 5/8; 15 1/2 ft. 3x12 21, \$9 1/2; 15 20 ft. 3x11, \$11; 12 1/2 ft. 3x9, \$9 5/8; 17-22 ft. 3x9, \$9 5/8; 12 1/4 ft. 3x8, \$8 1/2; 12-13 ft. 3x7, \$8 1/2; 10-11 ft. 3x11 20, \$10 1/2; 10-11 ft. 3x9, \$8 1/2; 12-19 ft. 3x12-20 in. third quality, \$8 1/2; 12-22 ft. 3x11, \$9 1/2; 10-11 ft. 3x11-20, \$9 1/2; 12-17, \$1. 3x9, \$8 1/2; 12-13 ft. 3x7 1/2, \$8; 14-15 ft. 3x7, \$7 1/2. Ex. Fritthof Nansen, from Quebec 13 ft. 3x9 in. second quality, \$9

**THE IMPERIAL LUMBER CO. LIMITED**  
LUMBER, LATH and SHINGLES  
TORONTO.  
TRADE BANK CHAMBERS,  
YONGE AND COLBORNE STREETS.

**DOORS AND MOULDINGS.**  
A large buyer of Canadian white pine doors and mouldings is open to contract with a mill for their entire output of No. 3 and 4 qualities of doors and all their mouldings during 1902. Write in first instance to Empire, CANADA LUMBERMAN.

**FOR SALE.**  
A number of very valuable pine and other timber limits on the north shore of Lake Huron and elsewhere for sale. Also limits bought and sold on commission and estimates given. For particulars apply to P. McDERMOTT, Box 177, South River, Ont.

**MASON, GORDON & CO.**  
WHOLESALE TIMBER  
Montreal, Quebec  
Eastern Agents The B. C. Mills, Timber & Trading Co., Vancouver, B. C.  
DOUGLAS FIR Timber in any size or length supplied  
WRITE FOR PARTICULARS AND QUOTATIONS.

**TELEGRAPH POLES.**  
We are prepared to buy Telegraph Poles, all lengths, in any quantity.  
**J. B. FARWELL & SON**  
Orillia, Ont. Oswego, N. Y.

**CACHE BAY LUMBER INDUSTRIES.**  
**Geo. Gordon & Co.,**  
Manufacturers of RED and WHITE PINE  
Band - Gang LUMBER  
Circular L AND LATH  
CACHE BAY, Ont. C. P. R. 26 miles West North Bay.

**CACHE BAY PLANING MILL CO.**  
... MANUFACTURERS OF ...  
CROSS ARMS MOULDINGS  
CROSS ARMS GEILING  
CROSS ARMS FLOORING  
CROSS ARMS WAINSCOTING  
CROSS ARMS SHEETING  
And all kinds of Dressed Pine Lumber.

**KILN-DRIED BIRCH FLOORING SHEETING GEILING** Flooring from \$14.00 Calling " 12.00 **SAMPLES BY MAIL** **KNIGHT BROTHERS CO.** Burk's Falls, Ont.

**F. McGIBBON & SONS,** PENETANGUISHENE ONT.  
Manufacturers of Pine, Hemlock and Hardwood Lumber, and dealers in Cordwood  
Hemlock Bills cut on short notice.

**O. Dufresne, Jr. & Frere**  
WHOLESALE LUMBER  
Montreal - Canada  
Have presently for sale at various points of shipment, by either rail or water route, on the Ottawa River, pine cuttings of different grades from seasons 1900 and 1901. Will quote upon small lots or heavy blocks.  
Correspondence Solicited.

**Get our Prices**  
**THE ORILLIA EXPORT LUMBER CO.**  
High-Grade Pine, Rough or Dressed  
British Columbia Red Cedar Shingles a specialty  
LATH. ORILLIA, ONT. SHINGLES

**KEENAN BROS.**  
OWEN SOUND, ONT.  
WHOLESALE HEMLOCK AND HARDWOOD LUMBER  
HEMLOCK, SOFT and ROCK ELM, BASSWOOD, BIRCH, WHITE and QUARTERED, and PLAIN SAWN MAPLE, BLACK ASH, CEDAR, PINE.  
**Hemlock Bill Timber a Specialty**  
Shipments direct from Mill, either C. P. R., G. T. R., or WATER.  
Large Stock of CEDAR, PINE, and HEMLOCK  
Write for Quotations.

158 per std; 12 ft. 3x9, £9; 14 ft. 3x9 in. fourth quality, £8 10s; 9-11 ft. 3x7 in. third quality, £7 10s. Ex. Europa, from Quebec—10-16 ft. 3x11 in. second quality, £9; 11-14 ft. 3x11 in. unassorted, £8; 10-16 ft. 3x7, £7. Ex. Evangeline, from St. John, N.B.—9-24 ft. 3x11 in. first, second and third quality, £8 10s; 9-23 ft. 3x10-15, £8 5s; 12-13 ft. 3x9, £8 10s; 9-11 ft. 3x9, £8 5s; 9-22 ft. 3x8, £7 5s; 9-24 ft. 3x7, £7; 9-23 ft. 3x6, £6 15s; 9-21 ft. 4x7, £6 17s 6d. Ex. Ripplingham, from Chatham, N. B.—9-10 ft. 3x11 in. unassorted, £9; 9-21 ft. 3x10, £8 10s; 12 ft. 3x9, £8 5s; 13 ft. 3x9, £8 5s; 14 ft. 3x9, £8 5s and £8 10s; 17 ft. 3x9, £8 5s; 16-23 ft. 3x9, £9; 9-11 ft.

3x9, £9; 10-19 ft. 3x8, £8 10s; 12-14 ft. 3x7, £7 5s; 16 ft. 4x7, £7 5s; 16 ft. 4x7, £7 10s; 18-26 ft. 3x7, £7 5s; 9-22 ft. 3x5, £6 5s; 12-14 ft. 2 1/2x7, £7 10s; 12-13 ft. 2 1/2x7, £8; 14-16 ft. 2 1/2x7, £7 15s; 16-21 ft. 2 1/2x7, £7; 10-11 ft. 2 1/2x7, £6 15s; 10-25 ft. 2 1/2x6 1/2, £6 7s 6d; 9-22 ft. 2 1/2x6, £6 12s 6d; 3-8 ft. 3x8-11, £7; 3-8 ft. 3x7, £6 10s; 3-8 ft. 3x5-6, £6.

**CANADIAN LUMBER SHIPMENTS.**

The following shipments of lumber, etc. from Canadian ports are reported since last issue:

From Vancouver, B. C.: Str. Tartar for Japan, 41,157 feet dressed fir, 145,699 ft.

rough fir, value \$3,562, by British Columbia Mills, Timber & Trading Company. Barque Andromeda, for Chili, 879,020 feet rough fir, value \$7,714, by British Columbia Mills, Timber and Trading Co. Tug Dauntless, for United States, 265,000 ft. cedar logs, value \$1,193, by Malloy & Larkins. Barque Rose, for Australia, 571,670 ft. rough fir, 160,000 laths, 6 spars, value \$5,323, by Robert Ward & Co.

From Halifax, N. S.: Str. Kastalia, for Glasgow, Schiland, 980,841 ft. deals, etc., value \$20,587. Str. Corinthian, for Liverpool, 82,527 ft. deals, value \$980. Str. Manchester Commerce, for Manchester, 363,697 ft. lumber, value \$3,686. Str.

Numidian, for Liverpool, 226,867 ft. lumber, value \$2,402.

From St. John, N. B.: Str. Lake Ontario, for Liverpool, 142 tons timber, by W. M. Mackay; 10 cases pickets, by John Harrison & Sons; 4,800 ft. box shooks, by T. W. Flett; 49 tons birch timber, 92,000 ft. deals, by Troop & Son. Schr. John Stroup, for New York, 200,657 ft. deal ends, by Stetson, Cutler & Co. Schr. Abbie Keast, for New London, 44,865 ft. spruce boards, 76,654 ft. scantling, 276,000 shingles, by Stetson & Cutler. Steamer Numidian, for Liverpool, 271,765 feet spruce deals, 33,034 feet spruce scantling, 142 feet spruce boards, 493 feet spruce ends, 1,295 ft. birch deals, 102 ft. birch scantling, by George McKean; 2,931 maple blocks, by William Thomson & Company.

**For Sale**

Cascapedia and Skimennac Rivers. Saw Mill, Timber Limits and Water Power. Price reasonable.

H. M. SIMPSON,  
29 Canada Life Building,  
187 St. James Street MONTREAL.

H. D. WIGGIN BOSTON, MASS.  
89 STATE ST.  
will inspect at mill and PAY CASH for

**LOG RUN**

Elm, Ash, Bass and other Hardwoods  
CORRESPONDENCE SOLICITED.

**Wanted for Export**

ALL KINDS OF

**LOGS AND LUMBER**

PAYMENT BY MONTREAL BANKERS

DENNY, MOTT & DICKSON, LIMITED  
LONDON, ENG.

**The Pearce Company**

Limited

MARMORA

ONTARIO

Write Us for Cedar Shingles

ALEXANDER MACLAREN  
BUCKINGHAM, Que.  
PRESIDENT

H. DEPENCIER,  
BARNET, B. C.  
MANAGER

**THE NORTH PACIFIC LUMBER COMPANY LIMITED**

BARNET, B. C.

Mills on Burrard Inlet and Canadian Pacific Railroad

**FIR AND CEDAR**

Lumber and Timber

Rough and Dressed.  
In all sizes and quantities.

**DIMENSION TIMBER.**

SHIP Decking, Timbers, Spars.

HOUSE Flooring, Siding and Finish of all kinds.  
CAR Sills, Decking, Siding and Roofing

EASTERN AGENT: A. F. BURY AUSTIN, 607 Merchants' Bank of Canada Bldg., MONTREAL, Que

EXCLUSIVELY  
HAND-SAWN  
LUMBER  
AND TIMBER,  
CAR and Cargo.

**TIMBER PLANERS**

FACE UP TO

24" x 30"

DRY KILNS of large capacity.

**Scribner's Lumber and Log Book**

A handy book for Lumbermen. Gives Correct Measurements of Scantlings, Boards and Planks; Cubical Contents of Square and Round Timber; Doyle's Rules, and much other practical information. . . . .

Price 35 Cents

Address:

**THE CANADA LUMBERMAN**  
TORONTO.



SECTION SHOWING PROCESS

**GILMOUR & CO., LTD.**

TRENTON, CANADA

BRANCH OFFICES IN London, Eng. New York Chicago Glasgow Capetown, S. Africa Sydney, Australia

**PATENT LUMBER**



SECTION PATENT LUMBER

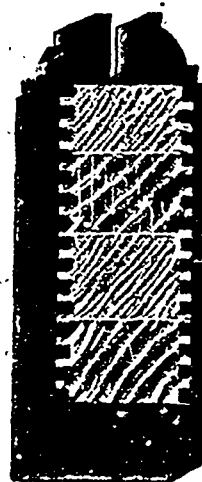

STILE SECTION

**Saw Mills, Patent Lumber,  
Door, Sash, Box  
and Veneer Factories**

Capacity of Mills and Factories 25,000,000 feet per year

OUTPUT: 300,000 DOORS Per Year.

Manufacturers of—SASH, DOOR and BOX FACTORY GOODS, LATH, SHINGLES, RAILROAD TIES, TELEGRAPH POLES and POSTS, JOINERY, FINE INTERIOR FINISH, HARDWOOD FLOORING, Etc. EGG CASES, EGG FILLERS. Write or Wire for Samples and Price Lists.

Responsible Agents Wanted in all Parts of the World  
ORDERS PROMPTLY FILLED

**GILMOUR & COMPANY, LIMITED**  
TRENTON, CANADA



CANADIAN MANUFACTURERS and WHOLESALERS

THE PEMBROKE LUMBER CO. LIMITED

Pembroke, Ont.

DIMENSION TIMBER A SPECIALTY. WRITE OR WIRE FOR QUOTATIONS. ROUGH AND DRESSED LUMBER IN ALL GRADES AND SIZES. Car-Sills. Ship-planking. Pump-stock. Turning-squares, Etc.

A. F. BURY AUSTIN WHOLESALE LUMBER and TIMBER

CANADA PINE

Room 507, Merchants Bank of Canada Building - MONTREAL, CANADA SPECIALTIES: Railway Bridge Timber and all kinds of Hardwoods; Ship Decking, Norway and White Pine, Dimension Timber, Norway Car Sills, Car Flooring, Telegraph Poles, Railway Ties, Oak and Whitewood, Planed and Rough Lumber, British Columbia Pine, Southern Pine, etc.; Birch Flooring, 10, 10 1/2 back, end butted.

Sole Eastern Agent for The North Pacific Lumber Company, Limited, Barnet, B. C. Douglas Fir Timber in any size or length up to 90 feet long. Timber Planers face up to 24 inch x 30 inch Dry Kilns of large capacity. Rough and Dressed Lumber, Douglas, Fir and Cedar. WRITE FOR PARTICULARS AND QUOTATIONS.

DIMENSION TIMBER Up to 60 feet in length SASH and DOOR SKEWERS

JOHN HARRISON & SONS COMPANY LIMITED

SAW and PLANING MILLS PINE and HARDWOOD Lumber and Timber Manufacturers OWN SOUND, ONT.

WANTED --- 4 X 4 CEDAR FOR 1902 DELIVERY

We are open to make contracts for this class of stock 10 to 16 feet long to be cut and shipped through the year 1902 in from one to ten car lots; can take it dry or green.

Address, REID & CO., Esplanade St., Toronto.

We also want some 1 x 14 Soft Elm, 2 and 3 inch Rock Elm, 2, 3 and 4 inch White Oak for delivery any time between now and the 1st April.

When in the market for Pine or Hardwood Lumber

Write or telephone us

THE OLIVER LUMBER CO., OF TORONTO, LIMITED

34 Canada Life Building, Toronto. - Tel. Main 368.

RHODES, CURRY & CO., Limited

LUMBER MERCHANTS.

Yards at Amherst, Little Forks, Sydney and Halifax. BUILDING MATERIALS of all kinds carried in stock. We are buyers of Ontario Basswood, Elm and Pine.

Amherst, N.S.

SQUARE and Sawn Spruce and Pine Lumber, Dimension Timber, Birch, Ash, Tamarac, B.C. Fir and Cedar, Flooring, Shingles, &c.

JAMES J. MURPHY, 26 St. James St., Quebec

BOOTH & SHANNON, BISCOTASING, ONT.

MANUFACTURERS OF

Red and White Pine Lumber, Lath and Shingles.

Shipments promptly attended to. Inquiries answered by return mail

BOOTH & GORDON

MANUFACTURERS OF AND DEALERS IN

Sawn and Planed Lumber, Dimension Timber, Joisting, Car Sills, Car Flooring and Lath AZILDA, ONT. C. P. R., NEAR SUDBURY.

ONE DOLLAR

Will pay your Subscription to the Weekly and Monthly CANADA LUMBERMAN for

ONE YEAR

CANADA ATLANTIC RAILWAY

Operating... OTTAWA & NEW YORK LUMBER LINE OTTAWA & BOSTON LUMBER LINE CANADA ATLANTIC TRANSIT COMPANY. B. MULLER, Contracting Agent M. A. OXFORD, Foreign Freight Agent 26 St. Sacramento St. Montreal. Shortest and Cheapest Route from OTTAWA, ROCKLAND, BAWKENTRY, ABERFRIOR, PEMBROKE, PARRY SOUND and other Lumber Centres, TO BOSTON, PORTLAND, NEW YORK, DETROIT, TORONTO, ALBANY, etc. MONTREAL, TORONTO, QUEBEC, HALIFAX, ST. JOHN, etc. E. R. BREMER, Ass't. General Freight Agent

R. LAIDLAW LUMBER CO.

SARNIA TORONTO BUFFALO B. C. RED CEDAR SHINGLES—PERFECTION—PROMPT DELIVERY

JAS. PLAYFAIR & CO.

Manufacturers and Wholesale Dealers

LUMBER • LATH • SHINGLES

Contractors for Railway Supplies BILL TIMBER a Specialty . . . MIDLAND, ONT

A. & P. WHITE

Manufacturers of and Dealers in . . .

Sawn and Planed Lumber, Dimension Timber, Joisting, Car Sills, Car Flooring, Shingles and Lath.

PEMBROKE, ONT.

A quantity of 6x6, 6x8, 8x8, 8x10 and 10x10x18 ft. and up White Pine Dimension Timber, for sale

Robert Watt - Wiarton

MANUFACTURER OF AND WHOLESALE DEALER IN

LUMBER

of all kinds, Pine Lath, Cedar Shingles and Posts. Dressed Pine and Hardwood Flooring, Lumber resawn into Dimension Stuff such as Crating, Table Legs Chair Rungs, Etc. Cedar and Hemlock Mill Stuff Cut to Order

Shipment by Rail or Water.

Correspondence Solicited.

MAITLAND, RIXON & CO. OWEN SOUND, ONTARIO.

Manufacturers and Dealers

LUMBER, LATH, TIES, POLES, SHINGLES, ETC.

Make a Specialty of Long Pine, Cedar and Hemlock Mill Stuff.

WE SHIP BY C.P.R., G.T.R. AND BY WATER

Veneers, Hardwoods, Ash, Elm, Birch, Basswood—Clothboards—Cheese Box Bands and Ribs.

THE PATENT CLOTHBOARD CO., of PARRY SOUND, Limited, PARRY SOUND, ONT

AUGER & SON - Quebec

:: DIMENSION TIMBER ::

Sawn to Sizes—Telegraph Poles, Railway Ties, Spruce and Poplar Pulpwood.

The Siemon Bros.' Factories and Mills

Operated by CANADA FURNITURE MFRS., Limited.

WIARTON, ONT.

LUMBER MERCHANTS AND MANUFACTURERS

We manufacture and deal in Hard and Soft Wood Lumber and Timber, Ties, Cedar Posts and Shingles. Correspondence invited. Shipping facilities, Rail and Water.

WILLIAMSON & MORRISON

Mills at L'Orignal, Ont.

LUMBER

HEAD OFFICE:

30 St. John Street, MONTREAL, P.Q.

WHOLESALE

Turner Lumber Co., Limited

MANUFACTURERS

LUMBER and LATH

Shipments by Rail or Water.

Midland, Ont.

Mershon, Schuette, Parker & Co. WHOLESALE WHITE PINE LUMBER AND LATH

MIDLAND, ONTARIO.

Office with Playfair & White. For information, address THOS. W. HASTINGS, Manager Shipments via Lake or Rail.

THE ONTARIO LUMBER CO. LIMITED

MANUFACTURERS OF WHITE PINE LUMBER, LATH AND SHINGLES.

35 and 36 Freehold Loan Building TORONTO, Ont.

**GRADING OF CANADIAN PINE.**

The threatened boycott of Canadian pine by British importers as the result of the adoption by shippers of what was claimed to be a lower standard of grading has evidently been abandoned, as in the last issue of the Timber Trades Journal we find the following under the heading of "The Culling of Pine":

"The sub-committee of the Importers' Section of the Timber Trade Federation, appointed to deal with the culling of pine has been in correspondence with the shippers, the negotiations culminating in a conference on Friday last week. A circular has now been issued by the Federation, in which it is stated that as the

result of the interchange of views it has become evident to the committee that the resolution binding many members not to contract for new supplies of pine unless shippers undertook to revert to the old style of bracking cannot be maintained in face of circumstances which have been brought under their notice. At the same time the committee feel that the protest which has been made by importers has not been without practical effect in emphasizing the dissatisfaction which has existed in regard to the new culling, which was admitted by the representatives of the shippers to have greatly improved, the bracking towards the end of the year being better than previously. It has been

explained to the committee that as regards shipments for the present season it would be quite impossible to obtain anything like the old culling, but they are informed that sales have been effected subject to a guarantee that the culling was to be "equal to that prevailing towards the end of last season, which was understood to

be better than that immediately preceding it." In view of the determined and somewhat assertive attitude originally taken, the decision comes somewhat as a surprise. Possibly a more diplomatic course of procedure in the first place would have saved the Federation some loss of dignity."

**ARTHUR RUST PORTER**  
*Specialist in*  
*Veneer Logs and Cuttings, Lumber, Oregon, and*  
*Pokanah Oak.*

New Mill Erected 1901.

Capacity 100 Million a Year.

**Spicer Shingle Mill Co., Limited**

It is not the purpose of this advertisement to try and convince the Lumber Trade of Canada that we are the only company in British Columbia manufacturing and shipping shingles in large quantities, or that we "know it all." We recognize that "there are others" and that we are not the only "pebble on the beach." To try and make you believe that we are the only people who can supply you promptly and in large quantities with a high-grade shingle would not only be a fish and a bear story combined, but it would be gall of the bitterest kind.

Our competitors in the shingle business in B. C. are nice people, and we presume that they know their business; but we are nice people too, and as we have been in the trade as long as any of them, and a great deal longer than the most of them, we know that we know our business, and that our competitors are not in the possession of any points of value regarding the manufacture of shingles which has not come to our knowledge.

Our old mill was burned down in May last, and in its place we have built what is at the present time the Largest Shingle Mill in B. C.

Our new Mill has 7 of the latest improved type of Dunbar machine, which we run night and day—giving us a capacity of about 100 Million a year.

Competent judges who have seen our new mill, tell us that it is one of the most substantial, carefully constructed, and best planned mills in this province. We ourselves think it is the very best shingle mill in B. C.; and we know that it is equipped with all the very latest improved Shingle Machinery.

Will the trade please note that our contract with the Pacific Coast Lumber Co. closed on December 31, 1901. Orders sent to us by letter or telegraph shall have our best attention.

We want our share of your shingle business, and can guarantee your satisfaction in every particular.

**Spicer Shingle Mill Co., Limited,**  
 VANCOUVER, B. C.

**No Fish Stories**

go when it comes to speaking about

**OUR SHINGLES**

FACTS ARE FACTS WHETHER TOLD ABOUT FISH OR SHINGLES

*We make a fine 16-inch Shingle.**We make a fine 18-inch Shingle.**We make a fine 24-inch Shingle.**We make all thicknesses from 6-2 inch to 6-3 3/8 inch.*

They are going out of our different mills at the rate of 200,000,000 a year. We make more shingles than any one firm in the world. Just think of it!

**We claim to be experts.** That is not gall. That is a statement which is proven constantly by the testimony of our customers, from the Pacific Coast to the Atlantic Coast on the Canadian side, and from Maine to Puget Sound.

**Mixed Cars our Specialty.** Don't forget that we have all kinds of House Finishing Material in Fir and Cedar, and can load any quantity with shingles.

*Come, let us deal together.*

**CUSTOMERS' ATTENTION.**—Please take notice that on and after the 1st day of January, 1902, all arrangements with the Pacific Coast Lumber Co. of New Westminster, B. C., for the handling of any of our shingles will be ended, and until further notice our authorized general agents will be Mr. Jas. Twitchell, Clinton, Ont., for Ontario, and Mr. Samuel Ashfield of Winnipeg, Man., for Manitoba and the North-West; therefore, orders for straight or mixed cars sent through the above agents or direct to us will have equally prompt and careful attention.

Shingle Mill, Hastings, B. C.; Lumber and Shingle Mill, Vancouver, B. C.; Shingle Mill, New Whatcom, Wash.; Shingle Mill, Sumas, Wash.; Shingle Mill, Carroll Siding, Wash.

**The Hastings Shingle Mfg. Co., Limited**  
 Office, 450 Westminister Ave., Vancouver, B. C.

**WANTED**

MESSRS. JOSEPH OWEN & SONS, Ltd., of Liverpool, Eng., are open to treat for regular supplies of large quantities of HARDWOOD LUMBER, and will be glad to hear from holders who have to offer WHITE ASH, WHITE OAK, SCALY BARK and SECOND GROWTH HICKORY, POPLAR and WALNUT, in logs, planks and boards, also prime fresh BIRCH LOGS of large dimensions.  
 Cable address, "Owen, Liverpool." A. B. C. Code used.

**FELBER, JUCKER & CO.**

Lumber Importers

MANCHESTER ENGLAND

Invite offers from Lumbermen for . . . Spruce Deals and Battens, Spruce and Pine Floorings, Shooks, Sashes, Mouldings, Dowels, Broom Handles, Chair Stock, Seats, etc. or any Woods suitable for English Market.  
 Telegraphic Address: FELBER MANCHESTER

**JAMES W. SOUTHERN & SON**  
MANCHESTER, ENGLAND

Are open to represent a firm of door manufacturers not at present represented in the North of England.

Cable Address: LIGNUM, Manchester. A B C Code

When

corresponding

with

advertisers

please

mention

the

CANADA

LUMBERMAN.

**Pacific Coast Lumber Co.**

Vancouver, B. C.

Manufacturers of British Columbia

**RED CEDAR SHINGLES**

Every bunch bearing our registered Mark "Best Brand" is fully guaranteed by us.

**BRITISH WOOD BROKERS AND IMPORTERS**

**FARNWORTH & JARDINE**

Wood Brokers and Measurers

Cable Address: "Farnworth," Liverpool. 2 Dale Street and 9 Canada Dock, LIVERPOOL, ENG.

**WRIGHT, GRAHAM & CO. Wood Brokers**

7 Royal Bank Place, GLASGOW, SCOTLAND Cable Address: "Brakrid," Glasgow.  
Codes Used: Watkin's, Scott's, A.B.C.: Lumberman's, Zebra; Private.

Agents for the sale of CANADIAN WHITE PINE AND SPRUCE, cut to all sizes—and all kinds of Hardwood's in Log, Lumber and Dimension Stock. Shipments to any of the principal ports in the United Kingdom or continent handled to the best advantage.

Cable Address: SINGLETONS, Glasgow. A B C, A1 and Lieber's Codes.

**SINGLETON, DUNN & CO.**

**WOOD BROKERS**

27 Union Street - GLASGOW

**F. A. Lightbody & Co.**

8 Gordon Street - GLASGOW, SCOTLAND

**WOOD BROKERS**

Cable Address: "TENEBRIS," GLASGOW. Codes: A. B. C., A1, "Zebra" and Private.

Agents for CANADIAN WHITE PINE AND SPRUCE; Hardwoods in Log, Etc. Shipments handled to the best advantage to all ports in the United Kingdom. Correspondence Solicited.

Telegraphic Address—"WAINSCOT," GLASGOW.

**BUCHANAN & FRENCH**

**WOOD IMPORTERS AND MERCHANTS**

Albert Saw Mills, BRUNNEN, and St. Enoch Square, GLASGOW.

Dealers in Birch, Walnut, Ash, Oak, Canary Whitewood, Pine, Spruce, &c.

DEPOTS: BARKING, LIVERPOOL, NEWCASTLE-ON-TYNE, HULL AND BRISTOL

**JONAS SMITH & CO.**

Telegraphic Address: Moulding, London • 92 to 98 Belvedere Road, LAMBETH, S. E.

Moulding and Joinery Manufacturers, Etc.

IMPORTERS OF . . .

Timber Merchants and Importers. Pine Doors, Mouldings

**C. LEARY & CO.**

**Wood Agents and Brokers**

4 Lombard Court, Gracechurch Street, LONDON, E.C., ENGLAND.

**MORGAN, GELLIBRAND & CO.**

**WOOD AGENTS**

Established 1805.

Cable Address: GELLIBRAND, London. 20 Bishopsgate St. Within, LONDON, E.C.

**A. KENNEDY**

48 West Regent Street - GLASGOW, SCOTLAND

**BUYER OF BOX SHOOKS, SPRUCE AND PINE DEALS**

Invites correspondence from Manufacturers for shipment per regular liners.

Cables: "Birch," Glasgow Directory, A B C and Zebra Telegraphic

Telegrams: "Burke, Belfast." Codes: A. B. C., Zebra Universal, Watkins, Scott's & Private Codes.

**JOHN BURKE & CO. Wood Brokers and Merchants**

Formerly H. ANDREWS & Co., Established 1853

BELFAST

IRELAND.

Agents for Canadian white pine and spruce, cut to all sizes, and for all kinds of hardwoods in log, lumber and dimension stock. Shipments handled to the best advantage at all ports in Ireland. Correspondence solicited.

Consular Offices of Austro-Hungary, France, Italy, Portugal and Uruguay.

CODES: A B C, ZEBRA and LUMBERMAN

**WALCOT, LIMITED**

**Wood Brokers and Agents**

Cable Address, Walcot, London

17, Gracechurch St., London, Eng.

**SMITH & TYRER**

14 Canada Dock, LIVERPOOL

**WOOD AGENTS**

Cable Address—"Walmer," Liverpool. Halifax, N.S., Office—SMITH, TYRER & CO., Metropole Bldg., Hollis St., Halifax, N.S.

**SIEVEKING, PODMORE & CO.**

7 CROSBY SQUARE, LONDON ENG.

**SELLING AGENTS FOR WOOD SHIPPERS**

Find Buyers for Logs and Mill Produce before Shipment. Logs, Deals, Flooring, Staves, Box Boards, Squares, etc., etc.

Cable Address: "ALLISON," Glasgow.

**ALLISON, COUSLAND & CO.**

**Wood Brokers**

154 St. Vincent St., GLASGOW

**GANT & KEMP TIMBER BROKERS**

52 St. Enoch Square, GLASGOW

Cable Address: "TECTONA" Glasgow. A1 and A.B.C Codes used.

**CAMPBELLS, WILKIE & DOWNES, LTD. Timber Importers and Merchants . . .**

Windsor Saw Mills, (Govan) GLASGOW.

DEALERS IN ALL KINDS OF

Telegraphic address "Kauri Glasgow." A. B. C. Code used.

**HARDWOODS AND PINE**

**CHURCHILL & SIMS TIMBER BROKERS**

Cable Address: "CHURCHILL" London. 29 Clements Lane, LONDON, E. C.

ZEBRA CODE

A. B. C. CODE

DIRECTORY CODE

**GELLIBRAND, HEYWOOD & CO.**

**Wood Agents and Brokers**

Cable Address: "GELLIBRAND, CARDIFF," . . . Western Mail Chambers, CARDIFF

Cable Address: "SPRUCE, BRISTOL."

**ARTHUR BEACHAM**

(Manager to the late firm of Messrs. King Bros.)

**WOOD BROKER**

Surveyor, Arbitrator and Valuer.

OFFICES: 73 Que Square, Bristol. Avonmouth Dock and Bristol

A.B.C. Code,

A.I. Code.

Agents & Private Codes

**BRYCE, JUNIOR & WHITE,**

**TIMBER BROKERS AND AGENTS,**

CABLE ADDRESSES: Trigonial, Tailman, Moccasin, BRISTOL, GLASGOW, LONDON, 26 Baldwin St. 60 St. Enoch Sq. 22 Basinghill St.

**BARTON THOMPSON & Co.,**

Colonial House

**WOOD BROKERS**

155 Fenchurch St., LONDON, E.C.

CABLES, LUMBERING, LONDON All Standard Codes used.

Cable Address: "Pocahontas, London." Codes: A1 and A.B.C., 4th Edition, Lieber, Western Union

**Geo. Rogers, Son & Co.**

16 St. Helen's Place - LONDON, E.C.

**Agents Wood Specialties of all Description.**

CORRESPONDENCE INVITED



THOMPSON, BLOIS & KJELGREN

AGENTS AND BROKERS FOR ALL KINDS OF LUMBER AND LOGS

CASH ADVANCES MADE AGAINST SHIPPING DOCUMENTS

41 Corporation St., MANCHESTER

17 Gracechurch St., LONDON, E.C.

BRANCH OFFICE Brook 1, HAMBURG

Do You Ship in Car Lots?

If so you should have the RED BOOK The recognized authority on lumber credits

Lumber Lines—Cedar Posts, (Dealers and Manufacturers), Interior Finish Manufacturers, Moulding Manufacturers, Lumber Dealers, Wholesale and Retail, Planting Mills, Saw Mills, Sash, Door and Blind Dealers and Manufacturers, Sash Builders, Operating Mills, Wood Box Manufacturers, Hardware Dealers, carrying stock of sash, doors and blinds.

Lumbermen's Credit Association Established 1876. Suite 912 Tacoma Bldg., CHICAGO.

Please mention the CANADA LUMBERMAN when corresponding with advertisers.

DIRECTORY OF ADVERTISERS

AXES Campbell Bros., St. John, N. B. Dundas Axe Works, Dundas, Ont. Warnock & Co., Jas., Galt, Ont.

BELTING Buchanan & Co., R. H., Montreal, Que. Canadian Oak Belting Co., Brockville, Ont. Darham Rubber Co., Bowmanville, Ont. Dominion Leather Co., Toronto. Fleming, W. A., Montreal, Que. P. H. Wilby, Toronto.

DRY KILNS American Blower Co., Detroit, Mich. McEachern Heating & Ventilating Co., Galt, Ont. Standard Dry Kiln Co., Indianapolis, Ind.

LARRICANS Stanfield Mfg. Co., Sackville, N. B.

LUMBERMEN'S SUPPLIES Eckardt, H. P. & Co., Toronto. Gartschore, John, Toronto.

Rice Lewis & Son, Toronto. Wilson & Co., Wm. C., Toronto. Woods, Jas. W., Ottawa, Ont.

MACHINERY Bradley, Levy & Weston Co., Toronto, Ont. Carrier, Laine & Co., Leno, Que. Drake, P. J., Belleville, Ont. Ducker & Sons, Woodstock, N. B. Harter & Co., Toronto, Ont. Mitchell, Ont. Laurie Engine Co., Montreal, Que. Lloyd Manufacturing Co., Kentville, N. S. Madison Williams, Port Perry, Ont. McFarlane, Neil Mfg. Co., St. Marys, N. B. P. Fayette & Co., Peterborough, Ont. The Wm. Hamilton Mfg. Co., Peterboro', Ont. The Watrous Co., Brantford.

OILS Queen City Oil Co., Toronto. Wilson & Co., Wm. C., Toronto.

PULLEYS Dodge Mfg. Co., Toronto, Ont.

PULP AND PAPER MILL MACHINERY Bortz, John & Sons, Dundas, Ont. The Jencks Machine Co., Sherbrooke, Que. The Watrous Co., Brantford.

PAPER AND PULP MILL ENGINEERS Drewsen Company, New York and Webb-Wallace, Jos. E., C.E., Wood, Ont. Vogel, Chas. H., Thorold.

ROOFING Metallic Roofing Co., Toronto, Ont.

SAW MANUFACTURERS

Burns, E. R., Saw Co., Toronto, Ont. Shury & District, Galt, Ont. Roe & Co., R., New York. The James Robertson Co., Montreal, Que. The Ottawa Saw Co., Ottawa, Ont.

WHOLESALE LUMBER DEALERS

Houston, G. T. & Co., Chicago, Ill, U.S.A. Slier, J. D., Bracebridge, Ont.

WIRE ROPE

Dominion Wire Rope Company, Montreal. Hussen & Co., Montreal, Que.

MISCELLANEOUS

Babbitt Metal, Syracuse Smelting Works, Montreal, Que. Rain Wagons and Bleighs—Massey Harris Co. Cordage, Independent Cordage Co., Toronto. Canadian Photo Engraving Bureau, Toronto. Cdn. Office and School Furniture Co., Preston, Ont. Canoe, Peterborough Canoe Co., Peterborough, Ont. Embossed Mouldings, Boynton & Co., Chicago, Ill. Files and Rasps, Nicholson File Co., Port Hope. Lumber Underwriters, New York. Legal, Denton, Dunn & Boulton, Toronto, Ont. Lumbering Tools, Thos. Pink, Pembroke, Ont. Machine Knives, Peter Bay, Galt, Ont. Saw Sharpening Wharfs, Hart Emery Wheel Co., Hamilton, Ont. The Bradstreet Mercantile Agency, New York and Toronto. Turbines, Madison Williams, Port Perry, Ont. Tool Handles, Blyth Handle Works. Tents, Canoes, &c., Peterborough Canoe Co. Peterborough, Ont. Wire Mats, B. Greening Wire Co., Hamilton, Ont.

CURRENT LUMBER PRICES--WHOLESALE

TORONTO, ONT.

CAR OR CARGO LOTS.

Table listing lumber prices in Toronto, Ontario, including items like 1 1/2 inch siding mill run, 1 inch strips, and various types of pine and spruce.

HARDWOODS—PER M. FEET CAR LOTS.

Quality, 15 and 25 unless otherwise specified.

Table listing hardwood prices per M. feet car lots, including Ash, Elm, Hickory, Maple, Oak, Walnut, and Whiteoak.

OTTAWA, ONT.

Table listing lumber prices in Ottawa, Ontario, including Pine, No. 1 dressing, and various types of spruce and fir.

Table listing lumber prices in Quebec, Quebec, including Cedar Shingles, Clear Butt, and Pine Shingles.

QUEBEC, QUE.

WHITE PINE—IN THE RAFT

Table listing lumber prices in Quebec, Quebec, including Square white pine, First class Ottawa waney, and various types of pine and spruce.

DEALS.

Bright spruce, according to mill specification, \$44 to \$46 for 1st, \$30 to \$32 for 2nd, \$28 to \$30 for 3rd, and \$24 to \$26 for 4th quality. F.O.B. batteau.

BAY CITY AND SAGINAW, MICH.

UPPERS AND SELECTS.

Table listing lumber prices in Bay City and Saginaw, Michigan, including Uppers, Selects, and various types of pine and spruce.

Table listing lumber prices in Albany, N.Y., including No. 1 White Pine and Hemlock.

ALBANY, N.Y.

Table listing lumber prices in Albany, N.Y., including Uppers, Selects, and various types of pine and spruce.

BUFFALO AND TONAWANDA, N.Y.

WHITE PINE.

(Wholesale selling price.)

Table listing lumber prices in Buffalo and Tonawanda, N.Y., including Uppers, Selects, and various types of pine and spruce.

The following quotations on hardwoods represent the jobber's buying price at Buffalo and Tonawanda:

Table listing hardwood prices in Buffalo and Tonawanda, N.Y., including White Ash, Black and Brown Ash, and Birch.