

W. H. H. H. Geological Survey
PRICE 50.

OTTAWA'S

GUIDE

MONTHLY

GUIDE

RAILWAYS, STAGES

STEAMBOATS, &c.

See Index Pages 4 and 6.

No. 3.

5th JULY, 1890.

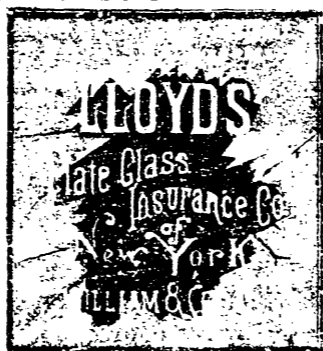

E. A. SELWYN,
82¹ SPARKS STREET, OTTAWA, ONT.

MORTIMER & Co

Stationers,

Engravers, Lithographers and Bookbinders.

Account Book Manufacturers

Job Printers.

We Carry the Largest and Most Complete Stock of
Commercial and Office Stationery in the City.

Envelopes and Writing Paper in
Great Variety.

—: All kinds of :—

JOB PRINTING

Neatly Done.

*Books Bound or Manufactured
to any Style.*

Samples and Estimates on Application

104, 96 & 98 SPARKS ST., OTTAWA.

—GO TO—

WILMOT'S

162 SPARKS STREET, OTTAWA.

—FOR—

Hammocks,

Fans.

Croquet Sets,

Lacrosse, Tennis

and Base Bats.

Cricket, Base,

Rubber and Foot Balls

—AT—

LOWEST -- PRICES.

BESSERERS' GROVE.

The most delightfully situated place on the Ottawa River for Picnics. Every convenience on the Grounds for Picnic Parties.

GOOD FISHING.

Steamer Empress calls at 8 a.m., returning at 5 p.m. daily.

A. D. BESSERER, PROPRIETOR.

FURNITURE

HARRIS & CAMPBELL,

42 and 44 O'Connor St.

—ARE—

Sole Agents for the Combined Folding
Bedstead

GENERAL INSURANCE

**Fire, Life, Accident
and Plate Glass.**

**E. A. SELWYN, AGENT,
82½ SPARKS STREET, OTTAWA.**

Companies Represented:

Northern Assurance Co. of London and Aberdeen.
Capital and Accumulated Funds, \$32,905,000.

City of London Fire Insurance Company of London, England, District.
Capital and Accumulated Funds, \$11,000,000.

Insurance Co., of North America, of Philadelphia.
Capital and Accumulated Funds, \$12,000,000.

Mercantile Fire Insurance Co. of Waterloo, Ont.
Capital Authorized, \$500,000.

Quebec Fire Insurance Company of Quebec.
Capital, \$200,000.

Lloyd's Plate Glass Insurance Co. of New York.
Capital and Accumulated Assets, \$400,000.

Provident Savings Life Assurance Society of New York.

Citizens Accident Insurance Company of Montreal.

The Sanitary Plumbing Company,

117 BANK STREET, OTTAWA.

Hot Water and Steam Heating

GAS FIXTURES and ELECTRIC SUPPLIES,

CENTRAL DYE WORKS.

—AND—

STEAM LAUNDRY,

504 Sussex Street,

R. Gagnon - - - - *Proprietor.*

Ladies and Gentlemen's Clothing, Table and
Piano Covers, Curtains, Kid Gloves
and Ostrich Feathers, Cleaned
and Dyed, and made to
look like new.

*Orders called for and delivered to any part
of the City*

HEAD OFFICE 135 RIDEAU ST. OPP. NICHOLAS ST

THE

First Dry Goods House in Lower Town.

PIGEON & PIGEON & CO.

49 and 51 RIDEAU ST., OTTAWA.

GENERAL INDEX.

Arithmetical Tables.....	55
Atlantic Mail Steamer Sailings.....	30
Banks.....	37
Car and Carriage Tariff.....	37
Calendar.....	46
Canada Atlantic Railway.....	10-11
Canada Pacific Railway:—	
Aylmer Branch.....	13
Brockville Branch.....	16
Britannia.....	14
Montreal and Ottawa.....	18
Ottawa to Montreal.....	17
Ottawa, Toronto and Chicago.....	23
Ottawa to Quebec.....	22
Ottawa to Toronto.....	20
Prescott Branch.....	16
Transcontinental.....	21
Upper Ottawa Valley.....	19
County Court Sittings.....	48
Diary for July.....	47, 48, 49, 50, 51
Departure of Trains.....	8
Ferrys.....	31
Fire Alarm Telegraph.....	39-40
Foreign Consuls in Ottawa.....	41
Foreign Currencies—Value in Canada.....	55
Fish and Game Laws.....	44
Grand Trunk Railway:—	
Montreal to Toronto.....	26
Montreal, Quebec & Portland.....	24
Ottawa, Toronto & Point Edward.....	28
Point Edward, Toronto & Ottawa.....	29
Portland, Quebec & Montreal.....	25
Toronto to Montreal.....	27
Holidays Departmental.....	51
“ Bank.....	51
Judiciary.....	48
Places of Interest in Ottawa.....	48
Post Office Guide.....	33, 34, 35, 36
Principal Hotels.....	37
River Steamer Routes.....	31
Secret and other Society Lodge Meetings.....	52-53
A. O. U. W.....	52
Foresters.....	52
Masous.....	53
Oddfellows.....	53
Orange.....	53
Sons of England.....	52
Sons of Temperance.....	53
Sports.....	41, 42, 43, 44, 45
Stage Routes.....	31
Street Railway Service.....	32

A thorough Civil Service Class at the

National Business

COLLEGE

33 O'CONNOR STREET,

(OVER BRYSON, GRAHAM & Co.)

Commencing about the 1st August each year.

Apply to **C. H. McCARGAR, PRINCIPAL,**

33 O'Connor Street Ottawa.

O. R. N. Co.



ROYAL MAIL LINE.

Ottawa River Navigation Company.

Daily Line Between Ottawa and Montreal and

Caledonian Springs.

The steamer **EMPRESS** leaves Queen's Wharf daily at 7:30 a. m., connecting with palace steamer **SOVEREIGN**.

Through tickets and baggage checked.

FARES:	1st class to Montreal	- - - -	\$3.75
	2nd " " " " " "	- - - -	1.50
	Return by boat	- - - -	4.00
	Down by boat, up by rail	- - - -	5.00

Beautiful scenery and comfortable meals.

Tickets and all information can be obtained on board or from Ottawa Agent.

EDWARD KING, 27 Sparks St.

R. W. SHEPHERD, JR., Manager

INDEX TO ADVERTISERS.

Almonto House, R. H. Pounder	31
Besserer, A. D. Besserers' Grov.....	1
Bindon, F. H., Safes & Vaults.....	18
Boarding House, M. E. Helmer	23
Bohl, H., Electro Plater.....	40
Boorne Bros., Dairy.....	32
British Empire Mutual Life Assurance Company	55
Brown, Edmondson & Co., Boots and Shoes.....	9
Brownlee & Co., Merchant Tailors.....	7
Bryson, Graham & Co., Carpets..... (fourth page cover)	
Buchanan, J., Boots & Shoes	18
Canadian Granite Co .. .	55
Cowan Co., Grocers	27
Dominion Hall, C. F. Pettie	17
Douglas & Haines, Sheet Iron Workers.....	20
Dubroy Andy, Casino.....	43
Engraver, Rochester.....	23
Enight, J. C., Stoves and Tinware.....	32
Fleck, Alex., jr., Milling Machinery	46
Gagnon, R., Laundry.....	3
Gilpin, W. G., V. S	26
Harris, G. A., Steamboats..... (third page cover)	
Harris & Campbell, Furniture.....	1
Hacks, N. Helmer.....	16
Helmer, M. E., Boarding House	23
Hillman, E. W., Bijou	15
Hotel du Castor, Edmond Chevrier.....	20
Hope & Co., James, Booksellers	14
Jackson, James, Insurance Agent.....	59
Jackson & Co., Candies	(last page cover)
Johnson & Co., Plumbers	59
Kennedy & Co., Wine Merchants	59
Laberge, L., New St. Lawrence Hall.....	41
Latour, Geo. B. & Co., Merchant Tailors.....	14
Low, Geo., Machine Shops.....	42
Martin W. H., Merchant Tailor	29
Mason, Robt. T., Laundry..... (fourth page cover)	
McCargar, Business College.....	5
McNeil, J. R., Merchant Tailor.....	23
Ottawa River Navigation Co.	5
Pennoek & Masson, Insurance Agents	13
Pigeon, Pigeon & Co., Dry Goods	3
Pritchard & Andrews, Dye Sinkers.....	39
Sanitary Plumbing Co	3
Selwyn, E. A., Insurance Agent.....	2
Spence, J. B., Bishop's Hotel	15
St. Louis, J. F., Barber.....	29
St. George House.....	43
Storey & Lyon, Merchant Tailors.....	21
Sulphur Springs Hotel, O. Ring	9
Tobacconist, Nap. Lalonde.....	32
Vanderlip, Royal Exchange.....	7
Wilmot, E., Bats, Balls, &c.....	1
Wright & Co., Harness Makers.....	46
Young, W. G. Watchmaker & Jeweler	42

ROYAL EXCHANGE HOTEL,

252 Wellington St., - - OTTAWA.

Rates to Commercial Men.

Livery and Boarding Stables in Connection.

F. G. VANDERLIP, Prop.

BROWNLEE & CO.,

MERCHANT TAILORS

213 Wellington St., (Near Bank)

OTTAWA.

Fine Selection of English, Scotch and American Tweeds.

MacDonald Brothers,

OUTFITTERS,

—IMPORTERS OF—

*London and New York Novelties in
Men's Fine Furnishings.*

176 Sparks Street (Near O'Connor.)

OTTAWA.

Departure of Trains from Ottawa.

Elgin St. Station, C. A. R.

Coteau, Casselman and Alexandria—8.00 a.m., 2.00 p.m. 5.00 p.m.
Coteau and all intermediate stations—*a.* 8.00 a.m., 2.00 p.m.
Montreal—*b.* 8.00 a.m., *c.* 5.00 p.m.
Boston and New York—*d.* 2.00 p.m.

2c

Canadian Pacific Railway.

Aylmer—9.30 a.m., 12.50 p.m., 5.00 p.m.
Britannia—7.45 a.m., 11.35 a.m., 3.40 p.m., 6.00 p.m., 8.30 p.m.,
10.45 p.m.
Carleton Place—12.20 a.m., 11.35 a.m., 3.40 p.m., 8.80 p.m.,
10.45 p.m.
Prescott—*e.* 7.30 a.m., *f.* 1.40 p.m.
Brockville—*g.* 11.35 a.m., *h.* 8.30 p.m.,
Montreal—*i.* 4.30 a.m., *j.* 7.00 a.m., *k.* 11.45 a.m., *l.* 4.40 p.m.
Toronto—*g.* 11.35 a.m., *m.* 10.45 p.m.
Sudbury—12.20 a.m., 3.40 p.m.
Soo—3.40 p.m.
Winnipeg and West—12.20 a.m.

-
- a.*—Connects with Grand Trunk for all points West.
b.—Connects with Grand Trunk trains for all points East and South.
c.—Connects with Central Vermont and Grand Trunk trains for all points East, Portland, River du Loup, Dalhousie, etc.
d.—Pullman sleepers between Ottawa and Boston, and Ottawa and New York, stops at all stations Ottawa and Rouse's Point.
e.—Kemptville, Prescott and all points in Northern New York.
f.—New York Express all points South, through Wagner Sleeper between Ogdensburg and New York.
g.—Brockville, Perth, Kingston, Peterboro, Toronto and all points in Western Ontario.
h.—Mixed Local all stations between Ottawa and Brockville.
i.—Atlantic Express, Montreal, Quebec, Boston and all points in New England.
j.—Local Express, Montreal and all intermediate points.
k.—Boston Express, Montreal (Windsor Depot) St. John's, Lowell, Boston, and all points in New England, also for St. John s. N. B., Halifax and all points in New Brunswick and Nova Scotia via Sher Line.
l.—Fast Express for Montreal, Quebec, Lowell and all points in New England.
m.—Western Express, Kingston, Peterborough, Toronto, Buffalo, Detroit, Chicago, Omaha, Kansas City and all points in the Western States.

Victoria Sulphur Springs' Hotel, Montreal Road, - - OTTAWA.

This Popular Resort is only five miles from the
City.

F. O. RING, *Proprietor.*

TERMS.

First Flat, - - - - \$1 50 per day.
Second " - - - - 1 25 " "

MEALS.

Breakfast, 30cts. Dinner, 50cts. Supper, 30cts.

BATHS EXTRA.

Hot and Cold Baths 50cts. each or \$5 per doz.

Stage leaves Post Office every Sunday morning at 10 o'clock.

For further particulars apply to

F. O. RING, *Proprietor.*

451, Wellington St.,
Ottawa.

Boots and Shoes,

Wholesale and Retail.

Largest Stock in the City to Select from.

Bargains in every Line.

BROWN, EDMONSON & CO

61 Rideau Street, OTTAWA.

Boots and Shoes.

CANADA ATLANTIC RAILWAY.

Trains Moving East—Read Downwards.				Trains Moving West—Read Upwards.					
No. 9.	No. 7.	No. 5.	No. 3.	No. 1.	No. 2.	No. 4.	No. 6.	No. 8.	No. 10
Express	Pass'ger	Express	Pass'ger	Express	Express	Express	Pass'ger	Pass'ger	Express
P. M.	P. M.	P. M.	A. M.	A. M.	P. M.	P. M.	A. M.	P. M.	A. M.
Distance fr. St'n. to St'n.					Distance from Ottawa.				
Trains run on Eastern Standard Time.					Trains run on Eastern Standard Time.				
LEAVE.					ARRIVE.				
				1—Ottawa (Elgin St.)					
2.00		8.00		11.0	12.30	9.45			11.35
2.20		+8.20		6.1		+9.22			+11.12
2.32		+8.31		4.9		+9.11			+11.00
2.41		8.41		7.5		9.00			10.50
2.56		8.55		8.1		8.47			10.86
3.12		9.12		5.9		8.32			10.20
3.23		9.23		4.7		8.20			10.08
3.31		+9.31		6.7		+8.11			+9.59
3.45		9.45		7.5		7.58			9.45
4.00		10.00		4.6		7.43			9.30
4.09		10.08		4.8		7.33			9.21
4.19		+10.17		2.3		+7.23		6.40	9.12
4.23		+10.22		3.8		+7.18		8.08	9.08
4.30		7.10		37.5		7.10		7.59	9.00
		8.20		116.5		6.00			
		11.35				9.00			

4.30	7.15	11.00	3.8	3 —Coteau Junction .	77.9	7.50	6.20	9.00
4.45	7.30	11.15	4.0	Clark's Island...	81.9	7.44	6.05	8.45
4.50	7.35	11.20	1.9	Valleyfield	83.8	7.40	6.00	8.41
+ 5.05			8.6	St. Louis	92.4			+ 8.22
5.15			5.8	4 —Howick.	98.2			8.11
+ 5.25			5.3	Aubroy	103.5			+ 8.00
5.43			10.2	Johnson's.	113.7			7.39
+ 5.54			6.4	Henrysburgh	120.1			+ 7.25
+ 6.00			3.6	Lacolle.	123.7			7.17
6.04			5.1	Lacolle Junction. . .	125.2			7.12
6.15			6.5	5 —Rouse's Point. . .	131.7			7.00
7.20			23.9	St. Alban's (C.V.R.R.)	155.6			6.05
1.45aM				Troy, N.Y.				11.50a
2.15aM				Albany				11.15p
7.00aM				New York.				6.30"
6.48aM				ARRIVE BOSTON LEAVE				7.00"

1. At Ottawa for points on Canadian Pacific Railway.
2. At St. Polycarpe Junction with trains for West Winchester, Chesterville, Smith's Falls, Peterboro and Toronto via C.P.R.
3. At Coteau with Grand Taunk Railway for points East and West.
4. M. and L. C. Railway for points west of Howick.
5. At Rouse's Point with Central Vermont, Delaware and Hudson and O. & L. C. Railway trains to and from the East, South and West.
† Trains will stop when signalled. † Train leaves Fitchburg depot daily except Sundays; leave Lowell depot on Sunday.
Montreal Express Trains run through without change.

E. J. CHAMBERLIN,
General Manager.

C. J. SMITH,
Gen'l. Pass. Agent.

EASTERN STANDARD TIME

1890.

1890.

THE

Canada Atlantic

AND

GRAND TRUNK RAILWAYS

MAKE THE

SHORT FAST PASSENGER ROUTE
BETWEEN

Ottawa and Montreal

Via Coteau,

Connecting at Bonaventure Station with all trains to and
from the East. Luxurious Parlor Cars on
all Trains.

DIRECT ROUTE

BETWEEN

OTTAWA

AND

Rouse's Point, St. Albans, Troy, Albany,
Saratoga, Boston, New York and
Philadelphia.

VIA

COTEAU AND NEW STEELE BRIDGE!

Wagner Sleepers, run between Ottawa and Boston and
Ottawa and New York. Baggage checked to all Points,

TICKET to be had at all **TICKET**
OFFICES.

This is the Short Route to the East and South.

E. J. CHAMBERLIN,
General Manager

C. J. SMITH,
Gen'l. Passenger Agt.

CANADIAN PACIFIC RAILWAY.
OTTAWA AND AYLMER.

P Mxd		● Exp	Mxd	Mis	STATIONS.		Mxd	P Exp	Mxd
5.00 p m		12.50 p m	9.30 a m	0	Lv.. OTTAWA.	10 § Ar	8.50 a m	11.00 a m	4.15 p m
5.40 "		12.59 "	9.39 "	2 Hull	8.40 "	10.50 "	4.05 "
† 5.20 "		† 1.14 "	10.00 "	7	... Duchesne	8.15 "	10.35 "	3.35 "
5.25 p m		1.20 p m	10.10 a m	10	Ar.... AYLMER.	§... Lv	8.10 a m	10.30 a m	3.15 p m

† These trains make through connection with P. P. June, Ry. x Saturdays only.
‡ Flag Stations. § Refreshment Stations.

PENNOCK & MASSON,
Fire Insurance Agents,
Exchange Brokers, &c.

REPRESENTING:
Aetna of Hartford
Hartford of Hartford
Scottish Union & National Edinburgh
42 ELGIN STREET, OTTAWA.

J. BUCHANAN,
BOOTS AND SHOES
Trunks and Valises,
~~~~~  
555 Sussex Street, 555  
**OTTAWA.**

# OTTAWA AND BRITANNIA.

|           |         |           |            |            |           |           |            |
|-----------|---------|-----------|------------|------------|-----------|-----------|------------|
| Ottawa    | .....Lv | 7.45 a.m. | 11.35 a.m. | 3.40 p.m.  | 6.00 p.m. | 8.30 p.m. | 10.45 p.m. |
| Britannia | .....Ar | 7.55 "    | 11.43 "    | 3.51 p.m.  | 6.10 "    | 8.43 "    | 10.58 p.m. |
| Britannia | .....Lv | 8.00 "    | 8.42 "     | 11.23 a.m. | 5.32 "    | 6.15 "    | .....      |
| Ottawa    | .....Ar | 8.10 a.m. | 8.55 a.m.  | 11.35 a.m. | 5.45 p.m. | 6.25 p.m. | .....      |

**James Hope & Co.,**

Stationers, Booksellers,

Bookbinders, Job Printers,

Cor. SPARKS and ELGIN STREETS.

O T T & W A.

.....

Depository of the Ottawa Auxiliary Bible Society.

**Geo. B. Latour & Co.,**

145 SPARKS STREET.

 Our \$4.50 Pants

Are the Best in the City.



# Canadian Pacific Railway.

Read down.      Ottawa and Prescott.      Read up.

| Exp   | Mxd   | M  | STATIONS |                    | Mxd   | Exp   |      |
|-------|-------|----|----------|--------------------|-------|-------|------|
| P.M.  | A.M.  |    | Lv       |                    | Ar    | A.M.  | P.M. |
| 1.40  | 7.30  | 0  | .. ..    | Ottawa. 10 §.....  | 10.15 | 3.30  |      |
| 2.00  | 7.50  | 5  | .....    | Chaudiere Jct..... | 9.52  | 3.10  |      |
| †2.10 | †8.00 | 10 | .....    | Gloucester..... †  | †9.42 | †3.00 |      |
| †2.13 | †8.08 | 13 | .....    | Manotick .....     | 9.32  | †2.53 |      |
| 2.38  | 8.23  | 21 | .....    | Osgoode.....       | 9.09  | 2.38  |      |
| 2.55  | 8.41  | 29 | .. ..    | Kemptville.....    | 8.41  | 2.20  |      |
| 3.00  | 8.46  | 31 | .....    | Kemptville Jct.... | 8.25  | 2.15  |      |
| †3.09 | †8.55 | 35 | .....    | Oxford.....        | †8.10 | †2.05 |      |
| †3.24 | †9.10 | 43 | .....    | Spencerville.....  | †7.50 | 1.50  |      |
| 3.40  | 9.30  | 52 | .. ..    | Prescott.....      | 7.30  | 1.30  |      |
| P.M.  | A.M.  |    | Ar       |                    | Lv    | A.M.  | P.M. |

## Biskop's Hotel,

287 289 Wellington St.,

*Centrally Situated. First Class in all its equipments. Good Yard and Stabling.*

*Terms \$1.00 per day.*

J. B. SPENCE, PROP.

## THE BIJOU,

Lunch, Wine and Cigar Room,

15 METCALFE STREET.

E. W. HILLMAN, PROP.

# OTTAWA AND BROCKVILLE.

READ DOWN.

READ UP.

| Daily Exp |         | Daily Mxd |       | Daily T.&B. |       | Pac Exp |      | STATIONS       |    | At. Exp |      | Daily Mxd |        | Daily Exp |        | Mont Exp |      |
|-----------|---------|-----------|-------|-------------|-------|---------|------|----------------|----|---------|------|-----------|--------|-----------|--------|----------|------|
| P.M.      | A.M.    | P.M.      | A.M.  | P.M.        | A.M.  | P.M.    | A.M. | Lv             | Ar | A.M.    | P.M. | A.M.      | P.M.   | A.M.      | P.M.   | A.M.     | P.M. |
| 10.45     | 8.80    | 11.35     | 12.20 | 11.35       | 12.20 | 0       |      | Ottawa, 10 §.  | Ar | 4.10    | 5.35 | 8.55      | A.M.   | A.M.      | 5.45   | P.M.     |      |
| † 10.56   | † 8.38  | † 11.43   |       | † 11.43     |       | 3       |      | Skedds.        |    |         |      | † 8.48    | † 8.42 | † 8.31    | † 5.32 | † 5.22   |      |
| 11.15     | † 8.55  |           |       |             |       | 9       |      | Bells Corners  |    |         | 5.09 | 8.20      | 8.31   | 8.20      | 5.14   | 4.50     |      |
| 11.46     | † 9.15  | 12.02     |       | 12.02       |       | 15      |      | Stittsville.   |    |         | 4.45 | 7.58      | 7.45   | 7.58      | 4.47   |          |      |
|           | † 9.40  | † 12.20   |       | † 12.20     |       | 24      |      | Ashton         |    | 3.10    |      | 7.45      | 7.45   | 7.45      |        |          |      |
|           | 10.00   | 12.45     |       | 12.45       |       | 28      |      | Carleton Jr §. |    |         |      | 7.18      | 7.18   | 7.18      | 4.22   |          |      |
|           | † 10.14 |           |       |             |       | 33      |      | Beekwith       |    |         |      | 7.06      | 7.06   | 7.06      | 4.07   |          |      |
|           | † 10.24 | † 1.00    |       | † 1.00      |       | 36      |      | Franktown      |    |         |      | 7.02      | 7.02   | 7.02      | 3.55   |          |      |
| 12.20     | † 10.39 | 1.15      |       | 1.15        |       | 42      |      | Welsls.        |    |         | 4.05 | 6.51      | 6.51   | 6.51      | 3.41   |          |      |
|           | 10.48   | 1.25      |       | 1.25        |       | 46      |      | A Smiths Falls |    |         |      | 6.43      | 6.43   | 6.43      |        |          |      |
|           | † 11.01 |           |       |             |       | 50      |      | Story          |    |         |      | 6.31      | 6.31   | 6.31      |        |          |      |
|           | 11.14   | 1.40      |       | 1.40        |       | 52      |      | Irish Creek    |    |         |      | 6.26      | 6.26   | 6.26      |        |          |      |
|           | † 11.26 |           |       |             |       | 58      |      | Wolford        |    |         |      | 6.19      | 6.19   | 6.19      | 8.19   |          |      |
|           | † 11.31 |           |       |             |       | 60      |      | Bell           |    |         |      | 6.10      | 6.10   | 6.10      |        |          |      |
|           | † 11.35 |           |       |             |       | 61      |      | Jelly.         |    |         |      | 6.00      | 6.00   | 6.00      |        |          |      |
|           | † 11.47 | † 2.03    |       | † 2.03      |       | 64      |      | Bellamy        |    |         |      | 6.10      | 6.10   | 6.10      |        |          |      |
|           | † 11.56 |           |       |             |       | 67      |      | Clark          |    |         |      | 6.10      | 6.10   | 6.10      |        |          |      |
|           | † 11.59 |           |       |             |       | 68      |      | Fairfield      |    |         |      | 6.00      | 6.00   | 6.00      |        |          |      |
|           | 12.20   | 2.25      |       | 2.25        |       | 73      |      | Brookville. 12 |    |         |      | 6.00      | 6.00   | 6.00      | 3.00   |          |      |
| A.M.      | A.M.    | P.M.      | A.M.  | P.M.        | A.M.  |         |      | Ar             |    | A.M.    | A.M. | A.M.      | A.M.   | A.M.      | P.M.   | P.M.     | P.M. |

† Flag Stations. † Sleeping Cars. § Refreshment Stations.  
 † Daily. † Except Saturdays and Sundays. x Saturdays only.

## HACKS,

For Double and Single Hacks Leave Your Order with

### N. HELMER,

No 55 O'CONNOR STREET.

Telephone No 374

# CANADIAN PACIFIC R'Y

## OTTAWA TO MONTREAL.

| Miles. | STATIONS.                 | Atlantic Exp. | Local Exp. | Daily Exp. | Exp.   |
|--------|---------------------------|---------------|------------|------------|--------|
| 0      | Ottawa ..... Lv           | 4.30a m       | 7.00a m    | 11.45a m   | 4.40pm |
| 1      | Hull .....                |               | 7.08 "     | 11.50 "    | 4.45 " |
| 6      | Gatineau .....            |               | 7.16 "     |            |        |
| 11     | East Templeton .....      |               | 7.24 "     | 12.04pm    |        |
| 16     | L'Ange Gardien..... W     |               | 7.36 "     | 12.13 "    |        |
| 20     | Buckingham .....          |               | 7.45 "     |            | 5.15 " |
| 26     | Rockland .....            |               | 7.55 "     | 12.34 "    |        |
| 30     | Thurso .....              |               | 8.02 "     | 12.44 "    | 5.30 " |
| 36     | N. Nation Mills .....     |               | 8.15 "     | 12.50 "    |        |
| 41     | Papineauville .....       |               | 8.26 "     |            | 5.48 " |
| 46     | Montebello .....          |               | 8.35 "     | 1.05 "     |        |
| 55     | Pointe au Chene .....     |               | 8.56 "     | 1.20 "     |        |
| 61     | Calumet .....             | 6.10 "        | 9.08 "     | 1.36 "     | 6.23 " |
| 63     | Grenville .....           |               | 9.11 "     |            |        |
| 71     | St. Philippe Arg. ....    |               | 9.27 "     |            | 6.40   |
| 76     | Lachute .....             | 6.36 "        | 9.38 "     |            | 6.50 " |
| 83     | St. Hermas .....          |               | 9.49 "     | 2.14 "     |        |
| 88     | St. Scholastique .....    |               | 9.57 "     | 2.22 "     |        |
| 98     | St. Augustin .....        |               | 10.07 "    |            | 7.17 " |
| 100    | St. Therese .....         |               | 10.23 "    |            | 7.31 " |
| 103    | St. Rose .....            |               | 10.27 "    |            | 7.36 " |
| 108    | St. Martin Je .....       | 7.31 "        | 10.40 "    | 2.53 "     | 7.40 " |
| 108    | St. Martin .....          |               |            |            |        |
| 110    | Bord a Plouffe .....      |               |            |            |        |
| 110    | Sault aux Recollets ..... |               | 10.45 "    |            |        |
| 115    | Mile End .....            | 7.47 "        | 10.55 "    |            | 8.06 " |
| 122    | Montreal Je .....         | 8.55 "        |            | 3.20 "     |        |
| 127    | Montreal, Wins'r St ..... | 9.05 "        |            | 3.30 "     |        |
| 119    | Hochelega .....           |               | 11.03 "    |            |        |
| 120    | Montreal Dal. Sq. .... Ar | 8.00 "        | 11.10 "    |            | 8.20 " |

# DOMINION HALL.

Cor. of Bank and Sparks St.

Centrally Situated. First-class in all Equipments, - **CHAS. F. PETTIE,**

*Proprietor*

# C. P. R.

## MONTREAL TO OTTAWA.

| Mils | STATIONS.                 | Exp      | St. Pau<br>Exp | Local<br>Exp | Pacific<br>Exp |
|------|---------------------------|----------|----------------|--------------|----------------|
| 0    | Montreal, Dal. Sq. .. Lv  | 8.50 am  | .....          | 4.40 pm      | 8.40 pm        |
| 1    | Hechelaga .....           | .....    | .....          | 4.47 pm      | .....          |
| .... | Montreal, Wins'r St. .... | 7.50 am  | 11.45 am       | 4.25 pm      | 7.45 pm        |
| .... | Montreal June .....       | 8.05 am  | 11.57 am       | 4.35 pm      | 8.15 am        |
| 5    | Mile End. ....            | 9.05 am  | .....          | 4.55 pm      | 8.55 pm        |
| 10   | Sault aux Recollets ..... | .....    | .....          | 5.05 pm      | .....          |
| 10   | Bord a Plouffe. ....      | .....    | .....          | .....        | .....          |
| 12   | St. Martin .....          | .....    | .....          | .....        | .....          |
| 12   | St. Martin June .....     | 9.18 "   | 12.25 pm       | 5.15 "       | 9.12 "         |
| 17   | Ste. Rose .....           | 9.27 "   | .....          | 5.24 "       | .....          |
| 20   | Ste. Therese .....        | 9.33 "   | .....          | 5.31 "       | .....          |
| 27   | St. Augustin .....        | 9.47 "   | .....          | 5.46 "       | .....          |
| 32   | Sts. Scholastique .....   | 9.57 "   | .....          | 5.56 "       | .....          |
| 37   | St. Hermas .....          | 10.06 "  | .....          | 6.06 "       | .....          |
| 44   | Lachute .....             | 10.18 "  | .....          | 6.22 "       | 10.02 "        |
| 49   | St. Philippe Arg. ....    | 10.27 "  | .....          | 6.40 "       | .....          |
| 57   | Grenville .....           | 10.41 "  | .....          | 6.54 "       | .....          |
| 59   | Calumet .....             | 10.48 "  | 1.40 am        | 7.02 "       | 10.32 "        |
| 65   | Point au Chene .....      | 10.58 "  | .....          | 7.12 "       | .....          |
| 74   | Montbello .....           | 11.14 "  | .....          | 7.30 "       | .....          |
| 79   | Papineauville .....       | 11.23 "  | .....          | 7.40 "       | .....          |
| 84   | N. Nation Mills .....     | 11.32 "  | .....          | 7.49 "       | .....          |
| 90   | Thurso .....              | 11.45 "  | .....          | 8.02 "       | .....          |
| 94   | Rockland .....            | 11.51 "  | .....          | 8.09 "       | .....          |
| 100  | Buckingham .....          | 12.05 "  | .....          | 8.22 "       | .....          |
| 104  | L'Ange Gardien W .....    | 12.13 "  | .....          | 8.30 "       | .....          |
| 109  | East Templeton .....      | 12.25 "  | .....          | 8.43 "       | .....          |
| 114  | Gatineau .....            | 12.34 "  | .....          | 8.53 "       | .....          |
| 119  | Hull .....                | 12.42 "  | .....          | 9.03 "       | .....          |
| 120  | Ottawa .....              | 12.50 pm | 3.30 pm        | 9.10 "       | 12.15 am       |

F. W. BINDON,

— REPRESENTING —

**GOLDIE & McCULLOCH**

Safes and Vault Doors,

*Second-hand Safes at Cost.*

589 WELLINGTON STREET, - - OTTAWA.

# CANADIAN PACIFIC RAILWAY

Upper Ottawa Valley and Sault Ste. Marie Branch  
Condensed.

| READ DOWN.              |                       |     | STATIONS.                          | READ UP              |                           |
|-------------------------|-----------------------|-----|------------------------------------|----------------------|---------------------------|
| St Paul<br>Exp<br>Daily | B<br>  Pacific<br>Exp | Mls |                                    | B<br>  Atlan.<br>Exp | Boston<br>Exp<br>   Daily |
| 3.40 pm                 | 12.20 am              | 120 | Lv.... Ottawa..... Ar              | 4.10 am              | 11.35 am                  |
| 3.00 "                  | 3.00 pm               | 157 | ..... Brockville.....              | 2.25 pm              | 2.25 pm                   |
| 1.30 "                  | 1.30 pm               | 130 | Lv... .. Prescott ... Ar           | 9.30 am              | 3.40 pm                   |
| 4.45 "                  | 1.20 am               | 146 | .... Carleton Place §....          | 3.00 am              | 10.20 am                  |
| 5.00 "                  | 1.35 "                | 155 | ..... Almonte.....                 | 2.46 "               | 10.07 "                   |
| 5.23 "                  | 1.52 "                | 164 | ..... Pakenham.....                | 2.22 "               | 9.45 "                    |
| 5.38 "                  | 2.05 "                | 172 | ..... Arn rior.....                | 2.05 "               | 9.29 "                    |
| 5.43 "                  |                       | 175 | ..... Braeside.....                |                      | 9.23 "                    |
| 5.49 "                  | 2.19 "                | 177 | ..... Sand Point.....              | 1.54 "               | 9.18 "                    |
| 6.01 "                  |                       | 183 | ..... Castleford.....              |                      | 9.05 "                    |
| 6.10 "                  | 2.50 "                | 187 | ..... Russel's.....                |                      | 8.56 "                    |
| 6.20 "                  |                       | 190 | ..... Reafrew 38.....              | 1.26 "               | 8.51 "                    |
| 7.08 "                  |                       | 211 | ..... Snake River.....             |                      | 8.09 "                    |
| 7.16 "                  |                       | 215 | ..... Graham s.....                |                      | 8.02 "                    |
| 7.42 "                  | 4.12 "                | 224 | ..... Pembroke.....                | 12.05 "              | 7.43 "                    |
| 8.04 "                  |                       | 235 | ..... Petewawa.....                |                      | 7.20 "                    |
| 8.35 "                  | 5.00 "                | 246 | ..... §Chalk River §....           | 11.20 pm             | 6.58 "                    |
| 9.24 "                  | 6.00 "                | 720 | ..... Mackey.....                  | 10.20 "              | 6.00 "                    |
| 10 15 "                 | 7.08 "                | 297 | ..... Deux Rivieres.....           | 9.10 "               | 4.43 "                    |
| 11.35 "                 | 7.33 "                | 308 | ..... Klock.....                   | 8.40 "               | 4.15 "                    |
| 11.35 am                | 8.01 "                | 318 | ..... Mattawa.....                 | 8.15 "               | 3.50 "                    |
| 12.55 "                 | 9.45 am               | 364 | Ar § North Bay..... Lv             | 6.30 "               | 2.10 "                    |
| 1 05 "                  | 9.55 "                | 364 | Lv.. North Bay..... Ar             | 6.20 "               | 2.05 "                    |
| 2.01 "                  | 10.52 "               | 387 | ..... Sturgeon Falls.....          | 5.24 "               | 1.09 "                    |
| 4.18 "                  | 1.12 pm               | 423 | ..... Sudbury.....                 | 3.13 "               | 10.55 pm                  |
| 5.02 "                  |                       | 461 | ..... White Fish.....              |                      | 10.10 "                   |
| 5.37 "                  |                       | 475 | ..... Nelson.....                  |                      | 9.35 "                    |
| 5.55 "                  |                       | 483 | ..... Stanley.....                 |                      | 9.17 "                    |
| 6.15 "                  |                       | 491 | ..... Webbwood.....                |                      | 8.55 "                    |
| 7.07 "                  |                       | 515 | ..... Spanish.....                 |                      | 7.54 "                    |
| 7.22 "                  |                       | 522 | ..... Kenabutch.....               |                      | 7.40 "                    |
| 8.05 "                  |                       | 538 | ..... Algoma 49.....               |                      | 6.55 "                    |
| 8.43 "                  |                       | 556 | ..... Dean Lake.....               |                      | 6.11 "                    |
| 9.30 "                  |                       | 576 | ..... Thessalon.....               |                      | 5.21 "                    |
| 9.54 "                  |                       | 586 | ..... Bruce Mines.....             |                      | 4.56 "                    |
| 10.10 "                 |                       | 593 | ..... Stobie.....                  |                      | 4.41 "                    |
| 10.50 "                 |                       | 608 | ..... Echo Bay.....                |                      | 4.05 "                    |
| 11.04 "                 |                       | 615 | ..... Garden River.....            |                      | 3.50 "                    |
| 11.25 "                 |                       | 622 | Sault Ste. Marie, Ont. 70          |                      | 3.30 "                    |
| 11.45 "                 |                       | 635 | Sault Ste. Marie, }<br>Mich. 70. } | { ETime<br>{ CTime   | 3.15 "                    |
| 10.45 pm                |                       |     |                                    |                      | 2.15 "                    |

‡ Flag stations ; trains stop only to leave or take up passengers.  
§ Refreshment stations. † Sleeping or Parlor Cars. Dining Cars  
are run on trains west of Ottawa. Time of and connections with  
foreign lines not guaranteed.

Boston and St. Paul trains run daily, Sundays included.

Pacific Express trains leave Boston and Montreal daily, except  
Sundays.

Atlantic Express trains leave Sudbury daily except Saturdays,  
arriving Montreal and Boston daily, except Sundays.

# C. P. R.

## OTTAWA AND TORONTO (CONDENSED.)

| READ DOWN |          |     | READ UP                               |          |          |
|-----------|----------|-----|---------------------------------------|----------|----------|
| 10.45 pm  | 11.35 am | 125 | Lv. . . . . Ottawa . . . . . Ar       | 5.45 pm  | 5.35 am  |
| 11.40 pm  | 12.45 pm | 125 | Lv. . . . . Carleton Jc. . . . . Ar   | 4.37 pm  | 4.40 am  |
| 12.30 am  | 1.25 pm  | 128 | Lv. . . . . Smiths Falls . . . . . Ar | 4.00 pm  | 3.55 am  |
| 12.53 am  | 1.48 pm  | 140 | ..... Perth . . . . . Ar              | 3.37 pm  | 3.32 am  |
| 1.45 am   | 2.45 pm  | 166 | ..... Sharbot Lake Jc. . . . .        | 2.45 pm  | 2.45 am  |
| 4.50 am   | 4.40 pm  | 219 | Ar Kingston K. & P. R. Lv             | 12.40 pm | 11.80 pm |
| 4.45 pm   | 12.10 pm | 257 | Lv Napanee N.T. & Q.R. Ar             | 3.45 pm  | 9.10 am  |
| 5.00 pm   | 1.20 pm  | 268 | Lv. Kingston " " Ar                   | 4.00 pm  | 9.20 am  |
| 3.03 am   | 3.57 pm  | 207 | ..... Tweed . . . . .                 | 1.27 pm  | 1.28 am  |
| 3.35 am   | 4.80 pm  | 225 | ..... Central Ontario Jc. . . . .     | 12.54 pm | 12.55 am |
| 4.05 am   | 5.00 pm  | 238 | ..... Havelock . . . . .              | 12.30 pm | 12.30 am |
| 4.15 am   | 5.12 pm  | 244 | ..... Norwood . . . . .               | 12.12 pm | 12.14 am |
| 4.51 am   | 5.50 pm  | 262 | ..... Peterboro. . . . .              | 11.38 am | 11.40 pm |
| .....     | 6.03 pm  | 271 | ..... Cavanville . . . . .            | 11.23 am | .....    |
| .....     | 6.52 pm  | 292 | ..... Burketon . . . . .              | 10.45 am | .....    |
| 6.08 am   | 7.12 pm  | 301 | ..... Myrtle . . . . .                | 10.28 am | 10.27 pm |
| .....     | 8.00 pm  | 326 | ..... Agincourt . . . . .             | 9.41 am  | .....    |
| 7.05 am   | 8.20 pm  | 335 | ..... North Toronto . . . . .         | 9.22 am  | 9.22 pm  |
| 7.20 am   | 8.30 pm  | 339 | ..... Toronto Jc . . . . .            | 9.10 am  | 9.10 pm  |
| 7.40 am   | 8.50 pm  | 344 | ..... Toronto . . . . .               | 8.45 am  | 8.45 pm  |

## OTTAWA GALVANIZED IRON WORKS DOUGLAS & HAINES, MANUFACTURERS OF

### Galvanized Iron Cornices,

Window Caps, and other Sheet Metal Trimmings for Buildings.

### GALVANIZED IRON SKYLIGHTS,

And General Work in Sheet Iron Copper and Tin.

Address : **234 Wellington St., Ottawa.**

## HOTEL DU CASTOR.

451 and 453 Sussex Street, Ottawa.

Terms \$1.00 per day

### FIRST CLASS LIVERY

—AND—

### BOARDING STABLE ATTACHED.

Edmond Chevrier, Prop.

# Canadian Pacific Railway.

## TRANSCONTINENTAL ROUTE.

| READ DOWN |          | Mls  | STATIONS.                         | READ UP. |     |
|-----------|----------|------|-----------------------------------|----------|-----|
| Pc.       | EX.      |      |                                   | At.      | EX. |
|           | 9.00a.m  | 340  | Lv . . . . Boston . . . . Ar      | 8.50p.m  |     |
|           | 1.30p.m  | 172  | Quebec . . . .                    | 2.30 "   |     |
|           | 8.40 "   | 0    | Montreal, Dal. Sq. . . .          | 8.00a.m  |     |
|           | 7.35 "   |      | Montreal, W'sor St. . . .         | 9.05 "   |     |
|           | 12.20a.m | 120  | Ottawa . . . .                    | 4.10 "   |     |
|           | 3.00p.m  | 157  | Brockville . . . .                | 2.25p.m  |     |
|           | 1.20a.m  | 146  | Carleton Place . . . .            | 3.00a.m  |     |
|           | 2.05 "   | 172  | Arnprior . . . .                  | 2.05 "   |     |
|           | 2.50 "   | 190  | Renfrew . . . .                   | 1.26 "   |     |
|           | 4.12 "   | 224  | Pembroke . . . .                  | 12.05 "  |     |
|           | 5.00 "   | 246  | Chalk River . . . .               | 11.20p.m |     |
|           | 8.01a.m  | 318  | Mattawa . . . .                   | 8.08 "   |     |
|           | 11.00p.m |      | Lv . . . . Toronto . . . . Ar     | 4.30a.m  |     |
|           |          |      | (via G.T.R.)                      |          |     |
|           | 9.55a.m  | 364  | North Bay . . . . Ar              | 6.20p.m  |     |
|           | 1.12p.m  | 443  | Sudbury . . . .                   | 3.13 "   |     |
|           | 8.30 "   | 616  | Chapleau . . . .                  | 8.00a.m  |     |
|           | 9.20a.m  | 866  | Schreiber . . . .                 | 8.40p.m  |     |
|           | 12.26p.m | 929  | Nepigon . . . .                   | 5.53 "   |     |
|           | 3.15 "   | 993  | A } Port Arthur . . . . } A       | 3.30p.m  |     |
|           | 14.30    |      | L } . . . . } L                   | 14.30    |     |
|           | 5.00     | 1291 | Rat Portage . . . .               | 24.01    |     |
|           | 13.20    | 1424 | Winnipeg . . . .                  | 17.30    |     |
|           | 18.15    | 1557 | Brandon . . . .                   | 11.15    |     |
|           | 24.15    | 1688 | Broadview . . . .                 | 4.05     |     |
|           | 18.30    | 2084 | Medicine Hat . . . .              | 16.00    |     |
|           | 2.30     | 2264 | Calgary . . . .                   | 2.20     |     |
|           | 5.55     | 2331 | Canmore . . . .                   | 23.15    |     |
|           | 6.22     | 2341 | Anthracite . . . .                | 22.37    |     |
|           | 6.45     | 2345 | Banff . . . .                     | 22.25    |     |
|           | 8.39     | 2387 | Stephen . . . .                   | 20.43    |     |
|           | 11.45    | 2448 | Donald . . . .                    | 16.30    |     |
|           | 23.00    | 2655 | Kamloops . . . .                  | 4.18     |     |
|           | 8.19     | 2777 | North Bend . . . .                | 19.22    |     |
|           | 14.22    | 2897 | Ar . . . . Westminster . . . . Lv | 13.10    |     |
|           | 14.25    | 2906 | Ar . . . . Vancouver . . . . Lv   | 13.00    |     |
|           | 19.30    | 2990 | Ar . . . . Victoria . . . . Lv    | 3.00     |     |

Sleeping Cars, Montreal to Vancouver on through Transcontinental trains.

Dining Cars on all through Transcontinental trains.

NOTE.—Pacific Express leaves daily except Sundays; arrives Winnipeg daily except Wednesdays; leaves Winnipeg for Vancouver daily, Sundays included. Atlantic Express leaves Vancouver daily; arrives Winnipeg daily; Montreal daily except Sundays. †Daily. §Refreshment Stations.

THOS. STORY.

JOHN G. LYON

STORY & LYON,  
**MERCHANT TAILORS,**  
 147, SPARKS STREET,  
**OTTAWA.**

# CANADIAN PACIFIC RAILWAY.

READ DOWN

READ UP

| Sunday Express. | Night Express. | Mixed.   | Quebec Express. | —     | OTTAWA TO MONTREAL AND QUEBEC.<br>Condensed | Montreal Express. | Local Express. | Daily Express. |
|-----------------|----------------|----------|-----------------|-------|---------------------------------------------|-------------------|----------------|----------------|
| .....           | 4.00p.m.       | .....    | 4.30a.m.        | ..... | .....                                       | .....             | 12.15a.m.      | 12.50p.m.      |
| 3.30p.m.        | 8.20 "         | 5.00p.m. | 8.00 "          | ..... | .....                                       | .....             | 8.50a.m.       | 8.40 "         |
| 3.37 "          | 10.07 "        | 5.07 "   | 8.10 "          | ..... | .....                                       | 6.30a.m.          | 8.40 "         | 8.05 "         |
| .....           | 10.07 "        | 5.07 "   | .....           | ..... | .....                                       | 6.23 "            | 8.34 "         | .....          |
| 3.45 "          | 8.15 "         | 4.35 "   | 8.05 "          | 1     | .....                                       | .....             | 8.55 "         | 8.10 "         |
| 5.15 "          | 10.15 "        | 5.14 "   | 8.25 "          | 5     | .....                                       | 6.15 "            | 8.24 "         | 7.51 "         |
| .....           | 12.16a.m.      | 7.15 "   | 9.51 "          | 48    | .....                                       | 4.09 "            | 6.35 "         | 6.12 "         |
| .....           | .....          | 8.05 "   | .....           | 51    | .....                                       | .....             | 6.05 "         | .....          |
| .....           | .....          | 5.35 "   | 10.25 "         | 38    | .....                                       | .....             | .....          | 6.10 "         |
| 6.37 "          | 1.50 "         | 8.25 "   | 9.45 "          | 38    | .....                                       | .....             | 10.25 "        | 5.35 "         |
| 6.50 "          | 2.15 "         | 8.40 "   | 10.57 "         | 80    | .....                                       | 2.35 "            | 5.18 "         | 5.03 "         |
| 7.05 "          | 2.35 "         | 9.00 "   | 11.12 "         | 87    | .....                                       | 2.15 "            | 5.03 "         | 4.49 "         |
| 7.20 "          | 2.49 "         | .....    | 11.30 "         | 95    | .....                                       | 1.55 "            | 4.45 "         | 4.30 "         |
| .....           | 2.50 "         | .....    | 11.45 "         | 95    | .....                                       | 1.50 "            | .....          | 4.15 "         |
| .....           | .....          | .....    | .....           | 125   | .....                                       | 9.30 "            | .....          | .....          |
| 9.43 "          | 6.05 "         | .....    | 2.12p.m.        | 125   | .....                                       | .....             | .....          | 4.00 "         |
| 9.56 "          | 6.15 "         | .....    | 2.20 "          | 165   | .....                                       | 10.30a.m.         | .....          | 1.47 "         |
| 10.03 "         | 6.30 "         | .....    | 2.30 "          | 167   | .....                                       | 10.20 "           | .....          | 1.39 "         |
| .....           | .....          | .....    | .....           | 172   | .....                                       | 10.03 "           | .....          | 1.30 "         |



# CANADIAN PACIFIC RAILWAY.

Ottawa to Toronto, Detroit and Chicago.

CONDENSED.

| West Exp | STATIONS. |                 | Eastern Exp |
|----------|-----------|-----------------|-------------|
| 10 45 pm | Lv        | Ottawa          | Ar 5 45 am  |
| 7 20 am  |           | Toronto Jc      | Ar 9 10 am  |
| 8 00 am  |           | Toronto         | Ar 8 15 am  |
| 8 25 am  | Lv        | Toronto Jc      | Ar 7 55 am  |
|          |           | Streetsville    | Ar 7 16 am  |
|          |           | Streetsville Jc | Ar 7 13 am  |
| 9 50 am  | Ar        | Guelph          | Lv          |
|          |           | Ga.             | Ar 6 00 am  |
| 10 42 am |           | Woodstock       | Ar 4 53 am  |
| 11 35 am | Ar        | London          | Lv 3 55 am  |
| 11 35 am | Lv        | Ingersoll       | Ar 3 45 am  |
|          | Ar        | St. Thomas      | Lv          |
|          | Lv        | St. Thomas      | Ar          |
| 2 45 pm  | Ar        | Detroit, M C R  | Lv 12 30 pm |
|          |           | Toledo, M C R   | Ar          |
| 10 15 am | Ar        | Chicago, M C R  | Lv 3 00 pm  |

..... MERCHANT TAILOR. ....

## J. R. McNEIL'S SUITS

Are the Best.

209 SPARKS STREET,  
OTTAWA.

**ROOMS** For Transient  
Visitors with every Modern Con-  
venience, Centrally situated.

**55 O'CONNOR STREET.**

TELEPHONE No. 354.

# GRAND TRUNK RAILWAY

## OTTAWA.

### MONTREAL TO QUEBEC AND PORTLAND

| Miles from Montreal. | MAIN LINE.                 | No. 1 Exp. P.M.          | No. 3 Exp.    | No. 5 Pass. A.M. | No. 9 Mixed   |
|----------------------|----------------------------|--------------------------|---------------|------------------|---------------|
| 0                    | Ottawa.....                | 5 00                     | A.M.          | 6 00             | A.M.          |
| 0                    | Montreal, 139.....         | [Ar 8 20<br>Lv † 8 20    | .....         | †12 15           | .....         |
| 6 32                 | St Lambert, 201.....       | 10 40                    | 8 20          | 8 15             | †6 55         |
| 22 23                | St. Hilaire, 193.....      | 11 23                    | 8 53          | 4 18             | 9 05          |
| 35 67                | St. Hyacinthe, 199.....    | { Ar 11 57<br>{ Lv 11 57 | 9 20          | 4 40             | 10 00         |
| 38 01                | Ste. Rosalie, 202.....     | .....                    | 9 20          | 4 40             | 10 20         |
| 54 40                | Actonvale, (1).....        | .....                    | .....         | *4 45            | *10 28        |
| 76 46                | Richmond.....              | Ar 12 48<br>1 50         | 9 57<br>10 40 | 5 26<br>6 20     | 11 32<br>1 00 |
| Miles.               | QUEBEC BRANCH.             | No. 1 Exp.               | No. 3 Exp.    | No. 11 Mixed     | No. 9 Mixed   |
| 76 46                | Richmond.....              | Lv 62 15                 | †10 45        | †7 00            | †1 35         |
| 164 24               | Chaudiere Jet.....         | *5 54                    | .....         | .....            | .....         |
| 172 00               | Point Levis.....           | 6 15                     | 1 45          | 1 30             | 7 30          |
| 172 06               | Levis, 125.....            | Ar 6 20                  | 1 50          | .....            | .....         |
| Miles.               | MAIN LINE.                 | No. 1 Exp.               | No. 3 Exp.    | No. 5 Pass.      | No. 9 Mixed   |
| 76 46                | Richmond.....              | Lv 62 15                 | †10 50        | †6 30            | †1 30         |
| 101 10               | Sherbrooke, 206.....       | 8 15                     | 11 34         | 7 30             | 8 05          |
| 104 12               | Lennoxville, 124.....      | 8 22                     | *11 46        | 7 37             | 8 16          |
| 122 55               | Coaticook.....             | 4 09                     | 12 14         | 8 25             | 5 20          |
| 147 83               | Island Pond.....           | { Ar 5 15<br>{ Lv †6 00  | 1 00<br>1 20  | 9 30             | 7 00          |
| 162 77               | North Stratford, 154.....  | 6 33                     | 1 45          | .....            | .....         |
| 199 42               | Berlin Falls.....          | 7 48                     | 2 55          | .....            | .....         |
| 205 85               | Gorham.....                | { Ar 8 00<br>{ Lv 8 20   | 3 05          | .....            | .....         |
| 227 24               | Bethel.....                | 9 10                     | 3 45          | †4 50            | .....         |
| 251 55               | Norway.....                | { Ar 10 10<br>{ Lv 9 50  | 4 30<br>4 10  | 6 35<br>6 20     | .....         |
| 256 49               | Oxford.....                | 10 15                    | .....         | 6 44             | .....         |
| 273 06               | Lewiston.....              | { Ar 11 00<br>{ Lv 10 25 | 5 04<br>4 35  | 7 37<br>7 15     | .....         |
| 267 56               | Lewiston Junction.....     | { Ar 11 05<br>{ Lv 11 05 | 4 51<br>4 51  | 7 10<br>7 27     | .....         |
| 269 78               | Danville Junction.....     | 11 10                    | 4 55          | 7 31             | .....         |
| 281 99               | North Yarmouth.....        | 11 13                    | .....         | 7 55             | .....         |
| 285 15               | Yarmouth Junction.....     | 11 20                    | 5 20          | 8 01             | .....         |
| 296 06               | Port & Roch. Junction..... | 11 45                    | .....         | .....            | .....         |
| 297 25               | Portland.....              | Ar 11 50                 | 5 42          | 8 25             | .....         |
|                      |                            | P.M.                     | P.M.          | A.M.             | P.M.          |

† Daily, except Sunday. a Daily. b Daily, except Monday.  
No. 1 leaving Montreal Saturday night remains over Sunday at  
Island Pond. \* Flag stations, trains stop only on signal.

# G. T. R.

## PORTLAND TO QUEBEC, MONTREAL AND OTTAWA.

| Miles               | STATIONS                    | No 2     | No 4     | No 8      | No 10     |
|---------------------|-----------------------------|----------|----------|-----------|-----------|
|                     |                             | Exp.     | Exp.     | Pass      | Pass      |
|                     |                             | P.M.     | A.M.     | P.M.      | P.M.      |
| 0                   | Portland, 176..... Lv       | 1.30     | 9.00     | 12.45     | 5.12      |
| 1.19                | Port & Roch. Jct., 178..... | 1.88     | .....    | .....     | .....     |
| 12.10               | Yarmouth Jct, 250.....      | 2.02     | 9.22     | 1.10      | 5.85      |
| 15.26               | North Yarmouth, 155.....    | 2.09     | .....    | .....     | 5.43      |
| 27.47               | Danville Jct., 48.....      | 2.45     | 9.50     | 1.40      | 6.12      |
| 29.69               | Lewiston Jc ..... [Ar       | .....    | .....    | 1.45      | 6.17      |
|                     | ..... [Lv                   | 2.52     | 9.54     | .....     | 6.25      |
| 35.19               | Lewiston, 126..... } Ar     | 5.04     | 10.08    | 1.57      | 6.30      |
|                     | ..... } Lv                  | 2.00     | 9.35     | P.M.      | 6.00      |
| 40.76               | Oxford, 162.....            | 3.25     | 10.15    | .....     | 6.58      |
| 48.70               | Norway, 156..... } Ar       | 3.55     | 10.32    | .....     | 7.20      |
|                     | ..... } Lv                  | 3.30     | 10.15    | .....     | 7.00      |
| 70.01               | Bethel, 16:.....            | 4.48     | 11.17    | .....     | 8.07      |
| 91.40               | Gorham, 80 ..... } Ar       | 5.35     | 12.10    | .....     | 9.00      |
|                     | ..... } Lv                  | 5.55     | 12.10    | No 6      | No 10     |
| 97.83               | Berlin Falls, 15 ..... Ar   | 6.12     | 12.24    | Pass      | Mxd       |
| 134.45              | North Stratford, 154.....   | 7.45     | 1.45     | A.M.      | A.M.      |
| 149.42              | Island Pond..... [Ar        | 8.20     | 2.15     | .....     | .....     |
|                     | ..... [Lv                   | 9.45     | 2.30     | 6.15      | 9.15      |
| 174.70              | Caticooke.....              | 10.47    | 3.22     | 7.10      | 10.55     |
| 193.13              | Lennoxville, 124.....       | 11.32    | 4.03     | 7.49      | 12.13     |
| 196.15              | Sherbrooke, 206.....        | 1.40     | 4.07     | 8.00      | 12.22     |
| 220.79              | Richmond ..... Ar           | 2.40     | 5.00     | 8.45      | 1.30      |
| Miles from Levis    | <b>QUEBEC BRANCH</b>        | No 2 Exp | No 4 Exp | No 8 Mix  |           |
| 0                   | Levis.....                  | 8.25     | 1.55     | .....     | .....     |
| 96                  | Point Levis.....            | 8.30     | 2.00     | 2.15      | .....     |
| 8.72                | Chaud ere Juc.....          | 8.51     | .....    | .....     | .....     |
|                     |                             | P.M.     | P.M.     | P.M.      | P. M      |
| 96.50               | Richmond..... Ar            | 12.50    | 5.00     | 8.30      | .....     |
| Miles from Portland | <b>MAIN LINE</b>            | No 2 Exp | No 4 Exp | No 6 Pass | No 10 Mxd |
| 220.79              | Richmond..... Lv            | b 1.50   | a 5.15   | † 8.55    | † 2.00    |
| 212.85              | Actonvale (1).....          | 3.05     | 6.05     | 9.34      | 3.27      |
| 239.24              | Ste. Rosalie, 202.....      | .....    | .....    | .....     | * 4.82    |
| 261.58              | Ste. Hyacinthe, 199.....    | 4.05     | 6.55     | 10.20     | 4.40      |
| 275.02              | St. Hilaire, 198.....       | 4.48     | 7.25     | 10.56     | 5.25      |
| 290.93              | St. Lambert, 201.....       | 5.40     | 8.00     | 11.40     | 6.40      |
| 297.25              | Montreal. .... } Ar         | 6.00     | 8.20     | 12.01     | 7.10      |
|                     | ..... } Lv                  | 9.00     | .....    | 6.00      | .....     |
|                     | Ottawa..... Ar              | 12.40    | .....    | 9.45      | .....     |
|                     |                             | P.M.     | P.M.     | P.M.      | P.M.      |

† Daily except Sunday. a Daily. b Daily except Monday.

\* Flag stations, trains stop only on signal.

# GRAND : TRUNK : RAILWAY.

## Montreal to Toronto, Condensed.

| Mls.   | STATIONS.                          | No. 2 | No. 4 | No. 6 |
|--------|------------------------------------|-------|-------|-------|
|        |                                    | Exp   | Exp.  | Exp   |
|        |                                    | A. M. | P.    | P. M. |
| 0      | Montreal 139.....Lv                | 9.05  | 8.35  | 11.50 |
| 1.50   | St. Henri.....                     | 9.17  | 8.47  | ....  |
| 7.82   | Lachine 120.....                   | 9.30  | ....  | ....  |
| 20.55  | Ste. Anne's 195.....               | 9.53  | 9.25  | 12.37 |
| 24.25  | Vaudreuil, 336.....                | 10.00 | 9.38  | 12.45 |
| 37.48  | Coteau Jet, 41.....                | 10.80 | 9.58  | 1.03  |
| 53.73  | Lancaster.....                     | 11.05 | 10.30 | 1.38  |
| 67.37  | Cornwall.....[Ar                   | 11.35 | 10.57 | 2.03  |
|        | .....Lv                            | 11.55 | 10.57 | 2.03  |
| 77.06  | Wales.....                         | 12.22 | 11.15 | 2.21  |
| 92.27  | Morrisburg.....                    | 1.01  | 11.45 | ....  |
| 98.90  | Iroquois.....                      | 1.20  | 12.59 | 3.01  |
| 113.51 | Prescott, 179.....[Ar              | 1.58  | 12.28 | 3.27  |
|        | .....Lv                            | 1.58  | 12.28 | 3.27  |
| 125.23 | Brockville, 21.....[Ar             | 2.30  | 12.50 | 3.50  |
|        | .....Lv                            | 2.37  | 12.55 | 3.55  |
| 155.00 | Gananoque Junc, 77.....            | 3.27  | 1.47  | 4.51  |
| 159.00 | Gananoque, via T. I. Ry.....[Ar    | 3.50  | 2.10  | 5.15  |
|        | .....Lv                            | 2.45  | 1.15  | 4.15  |
| 172.61 | Kingston Junc.....[Ar              | 4.00  | 2.20  | 5.25  |
|        | .....Lv                            | 4.05  | 2.25  | 5.30  |
| 175.18 | Kingston, 118.....[Ar              | 4.20  | 2.40  | 5.45  |
|        | .....Lv                            | 3.40  | 1.45  | 4.55  |
| 198.51 | Napanee, 148.....                  | 4.52  | 3.08  | 6.11  |
| 203.64 | Deseronto Junc., 50.....           | 5.01  | 3.17  | ....  |
| 208.64 | Deseronto, via B. of Q. Ry.....[Ar | 5.25  | 3.40  | ....  |
|        | .....Lv                            | 4.30  | 2.45  | ....  |
| 220.21 | Belleville Jet.....[Ar             | 5.35  | 3.50  | 6.50  |
|        | .....Lv                            | 5.49  | 3.55  | 6.55  |
| 232.16 | Trenton, 225.....                  | 6.03  | 4.12  | 7.13  |
| 241.45 | Brighton.....                      | 6.25  | ....  | 7.31  |
| 249.05 | Colborne.....                      | 6.42  | ....  | 7.45  |
| 263.50 | Cobourg, 38.....[Ar                | 7.15  | 5.09  | 8.15  |
|        | .....Lv                            | 7.30  | 5.09  | 8.35  |
| 270.81 | Port Hope Jet.....                 | 7.45  | 5.22  | 8.48  |
| 285.91 | Newcastle.....                     | 8.18  | ....  | ....  |
| 290.29 | Bowmanville.....                   | 8.27  | 5.57  | 9.35  |
| 299.57 | Oshawa.....                        | 8.47  | 6.14  | 9.57  |
| 303.44 | Whitby Junc.....                   | 8.55  | 6.21  | 10.07 |
| 324.02 | Scarboro Junc.....                 | 9.42  | 7.00  | 10.45 |
| 327.57 | York.....                          | ....  | ....  | ....  |
| 381.32 | Don.....                           | 10.02 | ....  | ....  |
| 383.00 | Toronto, 223.....                  | 10.15 | 7.30  | 11.15 |
|        |                                    | P. M. |       | A. M. |

**W. G. GILPIN,**  
**Veterinary Surgeon.**  
 593 SUSSEX STREET.

# GRAND TRUNK RAILWAY.

## TORONTO TO MONTREAL.

| Miles. | STATIONS.                        | No. 5   | No. 3   | No. 1   |
|--------|----------------------------------|---------|---------|---------|
|        |                                  | Express | Express | Express |
|        |                                  | A. M.   | P. M.   | A. M.   |
| .....  | Toronto, 223.....Lv              | †8 55   | †8 80   | †6 55   |
| 1 68   | Don.....                         |         |         | 7 13    |
| 5 43   | York.....                        |         |         | 7 23    |
| 8 48   | Scarboro Junction.....           | 9 30    | 9 07    | 7 30    |
| 29 56  | Whitby Junction.....             | 10 07   | 9 52    | 8 12    |
| 33 43  | Oshawa.....                      | 10 13   | 10 00   | 8 20    |
| 42 71  | Bomanville.....                  | 10 32   | 10 19   | 8 40    |
| 47 09  | Newcastle.....                   |         |         | 8 48    |
| 62 09  | Port Hope Junction.....          | 11 10   | 11 00   | 9 22    |
| 69 50  | Cobourg, 88. .... [ Ar           | 11 23   | 11 15   | 9 35    |
|        | [ Lv                             | 11 23   | 11 15   | 9 40    |
| 83 95  | Colborne.....                    |         | 11 45   | 10 08   |
| 91 55  | Brighton.....                    |         | 11 59   | 10 28   |
| 100 90 | Trenton, 225.....                | 12 25   | 12 18   | 10 41   |
| 112 79 | Belleville Junction.. [ Ar       | 12 45   | 12 40   | 11 00   |
|        | [ Lv                             | 12 50   | 12 45   | 11 05   |
| 129 36 | Deseronto Junction, 50.....      | 1 20    | 1 20    | 11 42   |
| 134 36 | Deseronto via B. of Q. Ry.. [ Ar | 1 45    | 1 45    | 12 05   |
|        | [ Lv                             | 12 55   | 12 50   | 11 10   |
| 134 49 | Napanee, 148.....                | 1 23    | 1 30    | 11 52   |
| 160 39 | Kingston, 118. .... [ Ar         | 2 30    | 2 40    | 1 00    |
|        | [ Lv                             | 1 50    | 1 45    | 12 15   |
| 162 96 | Kingston Junction. .... [ Ar     | 2 10    | 2 15    | 12 40   |
|        | [ Lv                             | 2 30    | 2 20    | 12 55   |
| 178 00 | Gananoque Junction, 77.....      | 3 04    | 2 53    | 1 23    |
| 182 00 | Gananoque via T. I. Ry... [ Ar   | 3 50    | 3 15    | 1 55    |
|        | [ Lv                             | 2 15    | 2 20    | 1 00    |
| 297 77 | Brockville, 21..... [ Ar         | 4 00    | 3 45    | 2 20    |
|        | [ Lv                             | 4 05    | 3 50    | 2 25    |
| 219 49 | Prescott, 179..... [ Ar          | 4 27    | 4 13    | 2 50    |
|        | [ Lv                             | 4 27    | 4 13    | 2 50    |
| 234 10 | Iroquois.....                    | 4 53    | 4 41    | 3 22    |
| 240 73 | Morrisburg.....                  |         | 4 55    | 3 37    |
| 265 63 | Cornwall..... [ Ar               | 5 50    | 5 43    | 4 30    |
|        | [ Lv                             | 6 05    | 5 48    | 4 35    |
| 79 27  | Lancaster.....                   |         |         | 5 06    |
| 205 52 | Coteau Junction.....             | 7 00    | 6 30    | 5 40    |
| 208 75 | Vaudreuil, 236.....              | 7 23    | 7 00    | 6 10    |
| 312 45 | Ste. Annes, 195.....             | 7 30    | 7 07    | 6 17    |
| 325 18 | Lachine, 120.....                |         |         | 6 42    |
| 331 50 | St. Henri.....                   |         |         | 6 58    |
| 333 00 | Montreal, 139.. Ar               | 8 10    | 7 45    | 7 05    |
|        |                                  | P. M.   | A. M.   | P. M.   |

†Daily, except Sunday. a Daily.

### HONG KONG TEA STORE.

### COWAN & CO.

166 Sparks Street, Ottawa.

### FAMILY GROCERS.

# GRAND TRUNK RAILWAY

OTTAWA to TORONTO and POINT EDWARD. (condensed.)

| Mls fr<br>Mon-<br>treal. | MAIN LINE               | No 2<br>Exp | No 4<br>Exp | No 6<br>Exp | No<br>Exp |
|--------------------------|-------------------------|-------------|-------------|-------------|-----------|
|                          |                         | A. M.       | A. M.       | P. M.       | P. M.     |
| .....                    | Ottawa, C. A. R. ....   | Lv 5 00     | .. ..       | 5 00        | .. ..     |
| .....                    | Coteau .....            | [ Ar 9 58   | .. ..       | 7 10        | .. ..     |
| .....                    |                         | [ Lv 10 35  | .. ..       | 9 48        | .. ..     |
| .....                    | Toronto .....           | [ Ar 10 15  | .. ..       | 7 30        | .. ..     |
| .....                    |                         | [ Lv 11 30  | 8 20        | 1 00        | 4 20      |
| 335 19                   | Parkdale, 167. ....     | 11 42       | 8 35        | 1 10        | 4 30      |
| 338 10                   | Carlton, 34. ....       | 11 50       | 8 43        | 1 18        | 4 40      |
| 341 41                   | Weston, 243. ....       | 11 57       | 8 51        | 1 25        | 4 49      |
| 348 12                   | Malton. ....            | 12 13       | 9 06        | 1 38        | 5 04      |
| 354 10                   | Brampton, 20. ....      | 12 30       | 9 22        | 1 54        | 5 19      |
| 262 09                   | Georgetown, 78. ....    | 12 51       | 9 41        | 2 12        | 5 39      |
| 362 86                   | Georgetown Jet. ....    | .. ..       | 9 43        | .. ..       | 5 42      |
| 868 35                   | Acton West. ....        | 1 09        | 9 58        | 2 27        | 6 00      |
| 381 39                   | Guelph, 83. ....        | 1 38        | 10 23       | 2 53        | 6 30      |
| 382 51                   | Guelph Jet. ....        | .. ..       | 10 35       | .. ..       | 6 40      |
| 395 34                   | Berlin .....            | 2 14        | 11 02       | 3 27        | 7 10      |
| 420 27                   | Stratford Jet. ....     | .. ..       | .. ..       | .. ..       | .. ..     |
| 421 34                   | Stratford .....         | [ Ar 3 12   | 12 00       | 4 20        | 8 10      |
|                          |                         | [ Lv 3 25   | 12 15       | 4 25        | 8 15      |
| 431 40                   | St. Mary's. ....        | 3 47        | 12 37       | 4 45        | 8 36      |
| 446 75                   | Lucan. ....             | 4 17        | 1 06        | 5 14        | .. ..     |
| 453 81                   | Ailsa Craig. ....       | 4 36        | 1 22        | 5 30        | .. ..     |
| 501 50                   | Point Edward, 171. .... | 6 15        | 2 55        | 7 00        | .. ..     |

† Daily except Sunday.

## W. G. Rochester,

ENGRAVER & LITHOGRAPHER.

**Wedding, Bill Heads,**

**Invitation, Cheques,**

**Visiting, Receipts**

**Dinner and At-Home Cards.**

205 WELLINGTON ST.,

# GRAND TRUNK RAILWAY.

Point Edward, Toronto to Ottawa —(Condensed.)

| Miles  | MAIN LINE              | No 1  | No 3   | No 5  | No 11 |       |
|--------|------------------------|-------|--------|-------|-------|-------|
|        |                        | Exp.  | Exp    | Pass  | Mxd   |       |
|        |                        | A.M.  | P.M.   | A.M.  | P.M.  |       |
|        | Lv                     |       |        |       |       |       |
| 0      | Point Edward, 171..... | 3 15  | 12 55  | ..... | ..... |       |
| 47.69  | Ailsa Craig.....       | 4 86  | 2 32   | ..... | ..... |       |
| 54.75  | Lucan.....             | ..... | 2 50   | ..... | ..... |       |
| 70.10  | St. Mary's.....        | 5 15  | 3 20   | 8 25  | 6 55  |       |
| 80.16  | Stratford.....         | [Aa   | 5 34   | 8 40  | 8 46  | 7 17  |
|        |                        | [Lv   | 5 49   | 8 50  | 8 55  | 7 80  |
| 81.23  | Stratford Juc.....     | ..... | .....  | ..... | ..... |       |
| 106.16 | Berlin.....            | 6 29  | 4 53   | 9 56  | 8 50  |       |
| 113.99 | Guelph Juct.....       | ..... | .....  | 10 25 | 9 28  |       |
| 120.11 | Guelph, 83.....        | 7 00  | 5 82   | 10 38 | 9 33  |       |
| 133.15 | Acton West.....        | 7 24  | 6 00   | 11 04 | 10 04 |       |
| 138.64 | Georgetown Jct.....    | 7 35  | 6 12   | 11 15 | 10 18 |       |
| 139.41 | Georgetown, 78.....    | 7 37  | 6 16   | 11 19 | 10 20 |       |
| 147.40 | Brampton, 20.....      | 7 55  | 6 39   | 11 41 | 10 43 |       |
| 158.83 | Malton.....            | 8 06  | 6 53   | 11 53 | 11 00 |       |
| 160.09 | Weston, 243.....       | 8 19  | 7 07   | 12 07 | 11 18 |       |
| 163.40 | Carlton, 84.....       | ..... | 7 13   | 12 14 | 11 26 |       |
| 166.31 | Parkdale, 167.....     | 8 31  | 7 20   | 12 20 | 11 37 |       |
| 168.50 | Toronto.....           | [Ar   | 8 40   | 7 30  | 12 30 | 11 50 |
|        |                        | [Lv   | 8 40pm | ..... | ..... | ..... |
|        | Coteau.....            | [Ar   | 6 39am | ..... | ..... | ..... |
|        |                        | [Lv   | 9 06   | ..... | ..... | ..... |
|        | Ottawa, O. A. R.....   | Ar    | 11 20  | ..... | ..... |       |
|        |                        | A.M.  | P.M.   | P.M.  | P.M.  |       |

## St. Louis'

# Shaving Parlour

Cor. SPARKS & ELGIN STS.

Best brands of Cigars and Cigarettes always in Stock.

## W. H. MARTIN,

## MERCHANT TAILOR,

THE BROADWAY

No. 133 Sparks St., - - - - Ottawa.

# ATLANTIC MAIL STEAMERS

FOR JULY, 1890.

| NAME OF VESSEL.        | LINE.    | FROM.   | TO.      | DATE.   | HOUR. |
|------------------------|----------|---------|----------|---------|-------|
| Sardinian.....         | Allan.   | Monthl. | Liverp'l | July 16 | ..... |
| Polynesian.....        | "        | "       | "        | " 23    | ..... |
| Parisian.....          | "        | "       | "        | " 30    | ..... |
| Circassian.....        | "        | "       | "        | Aug 13  | ..... |
| Oregon.....            | Domin'n  | "       | "        | July 17 | ..... |
| Dominion.....          | "        | "       | "        | " 24    | ..... |
| Sarnia.....            | "        | "       | "        | " 30    | ..... |
| Toronto.....           | "        | "       | "        | Aug 7   | ..... |
| Vancouver.....         | "        | "       | "        | " 13    | ..... |
| Lake Ontario.....      | Beaver.  | "       | "        | July 15 | ..... |
| Lake Winnipeg...       | "        | "       | "        | " 22    | ..... |
| Lake Superior.....     | "        | "       | "        | " 29    | ..... |
| Lake Huron.....        | "        | "       | "        | Aug 5   | ..... |
| Lake Nepigon.....      | "        | "       | "        | " 12    | ..... |
| Umbria.....            | Cunard   | New Yk  | "        | July 5  | ..... |
| Servia.....            | "        | "       | "        | " 12    | ..... |
| Gallia.....            | "        | "       | "        | " 16    | ..... |
| Etruria.....           | "        | "       | "        | " 19    | ..... |
| Aurania.....           | "        | "       | "        | " 26    | ..... |
| Bothnia.....           | "        | "       | "        | " 30    | ..... |
| Umbria.....            | "        | "       | "        | Aug 2   | ..... |
| City of Chicago.....   | Inman.   | "       | "        | July 9  | ..... |
| City of Paris.....     | "        | "       | "        | " 16    | ..... |
| City of Chester.....   | "        | "       | "        | " 23    | ..... |
| City of Berlin.....    | "        | "       | "        | " 30    | ..... |
| City of New York.....  | State.   | "       | "        | Aug 6   | ..... |
| State of Nevada.....   | "        | "       | "        | July 17 | ..... |
| State of Georgia.....  | "        | "       | "        | " 24    | ..... |
| State of Nebraska..... | "        | "       | "        | " 31    | ..... |
| State of Indiana.....  | "        | "       | "        | Aug 7   | ..... |
| State of Pennsylvania. | "        | "       | Havre.   | July 10 | ..... |
| La Bretagne.....       | French.  | "       | "        | " 5     | ..... |
| La Bourgogne.....      | "        | "       | "        | " 12    | ..... |
| La Champagne.....      | "        | "       | "        | " 19    | ..... |
| La Gascogne.....       | "        | "       | "        | " 26    | ..... |
| La Bretagne.....       | "        | "       | Liverp'l | Aug 2   | ..... |
| Majestic.....          | W. Star. | "       | "        | July 9  | ..... |
| Germanic.....          | "        | "       | "        | " 16    | ..... |
| Teutonic.....          | "        | "       | "        | " 23    | ..... |
| Britannic.....         | "        | "       | "        | " 30    | ..... |
| Majestic.....          | "        | "       | "        | Aug 6   | ..... |
| City of Rome.....      | Anchor.  | "       | "        | July 26 | ..... |
| ".....                 | "        | "       | Glasgow  | Aug 23  | ..... |
| Ethopia.....           | "        | "       | "        | July 10 | ..... |
| Furnassia.....         | "        | "       | "        | " 17    | ..... |
| Devonia.....           | "        | "       | "        | " 24    | ..... |
| Circassia.....         | "        | "       | "        | " 31    | ..... |
| Anchoria.....          | "        | "       | "        | Aug 7   | ..... |



### Gatineau Ferry.

Leaves New Edinburgh Wharf every morning at 6.30, except Tuesdays and Saturdays, when the first boat leaves at 6 o'clock.

### Hull Ferry.

Leaves Wharf at West end of St. Patrick Street. 1st boat leaves Ottawa at 6 a.m., and every 30 minutes till 8.50 p.m. Fare, 5 cents.

### River Steamer Routes.

Str. "Empress" leaves Queens Wharf daily for Montreal, 7.30 a.m.

Str. "Kathleen," leaves Canal Basin every Thursday for Montreal, via Kingston, returning via Ottawa River.

Str. "Olive," leaves Canal Basin every Sunday midnight for Montreal, and every Thursday noon for Rideau Lakes.

Str. "Harry Bate," leaves Canal Basin for Rideau Lakes every Monday noon, and every Wednesday morning for Montreal.

Str. "Welshman," (Freight) leaves Canal Basin every Monday afternoon for Montreal calling at all Way Ports.

### STAGE ROUTES FROM OTTAWA.

Gatineau Stage Line Leaves the Office, 61 Waller St. daily at 5:30. a.m. for Ironsides Chelsea Kirk's Ferry, North Wakefield Aylwin &c., to River Desert.

Chelsea Stage Leaves Office, 61 Waller St. daily at 4. p.m., arriving from Chelsea at 11.45 a.m.

Metcalfe Stage Leaves Post Office daily at 2. p.m.

Richmond Stage Leaves Brunswick Hotel daily at 2.30 p.m.

---

## *ALMONTE HOUSE*

223 & 225 Wellington St.,

Accommodation Excellent, Large, Well Ventilated Rooms Heated by Steam best Yard and Stabling in the City.

Terms: \$1.00 per day.

R. H. POUNDER.

## STREET RAILWAY SERVICE.

The Street Railway Service extends from Rockcliffe, East of City, to Suspension Bridge West, passing along Rockcliffe Road to Sussex Street; from Sussex to Rideau, crossing Sappers Bridge to Sparks St; along Sparks to Bank; Bank to Wellington; Wellington to Bridge along Bridge to Chaudiere Bridge. Runs at intervals of 10 minutes.

Fare - - - - - 5 cents.

---

## Ottawa Milk Depot,

228 SPARKS STREET.

*Milk, Buttermilk, Cream, Butter.*

## Ice Cream and Oyster Parlour.

BOORNE BROS.

---

## J. C. ENRIGHT,

No. 331 Wellington St., - - - Ottawa.

## STOVES AND TINWARE,

Cline's Cookers.

***FIRE PROOF & UNIVERSAL.***

---

**NAP LALONDE.**

—DEALER IN—

Tobaccos, Snuffs, Cigars, Pipes &c., &c.

Best Assorted Stock of Smokers' Requisites in the City  
at lowest prices.

455 SUSSEX ST., OTTAWA.

It is especially requested that Circulars, Pamphlets, &c., be posted at the Head Office, and not in the Street Letter Boxes.

Postal irregularities of any kind should be at once reported, and the cover of any article wrongly treated should be forwarded with the report.

The Canada Official Postal Guide, which contains Postal Regulations, a list of Post Offices in the Dominion, and other useful information, may be had at the Queen's Printer and principal booksellers for 50 cents.

## OTTAWA POST OFFICE GUIDE.

JULY, 1890.

| CLOSE. |       |       | MAILS.                                                                                                | DUE.                                |       |       |
|--------|-------|-------|-------------------------------------------------------------------------------------------------------|-------------------------------------|-------|-------|
| A.M.   | P.M.  | P.M.  |                                                                                                       | A.M.                                | P.M.  | P.M.  |
| 10 30  | ...   | 9 30  | WESTERN—Toronto, Hamilton, London, Peterboro, Smith's Falls, Perth.....                               | 8 00                                | ...   | 6 30  |
| 10 30  | ..... | 7 00  | Belleville, Napanee, Bowmanville.....                                                                 | 9 30                                | ..... | 6 30  |
| .....  | ..... | 10 30 | Manitoba, N.W. Territories and British Columbia.....                                                  | 8 00                                | ..... | ..... |
| .....  | ..... | 9 30  | Sharbot Lake, Norwood.....                                                                            | 8 00                                | ..... | ..... |
| 10 30  | ..... | 7 00  | Brockville, Kingston.....                                                                             | 9 30                                | ..... | 6 30  |
| 3 30   | 3 30  | 7 00  | ] EASTERN—Montreal &c. [                                                                              | 8 00                                | ..... | ..... |
| 6 00   | ..... | ..... |                                                                                                       | Halifax, St. John, &c. (short line) | 9 30  | 1 00  |
| .....  | 12 30 | ..... | Maritime Pro. and P.E. Island.                                                                        | 8 00                                | ..... | ..... |
| .....  | 3 30  | ..... | Cornwall, Morrisburg, Lancaster, &c.....                                                              | 9 30                                | ..... | 6 30  |
| 3 30   | 3 30  | 7 00  | Quebec and Three Rivers. ....                                                                         | 8 00                                | 1 00  | ..... |
| .....  | 12 30 | 7 00  | United States—via Ogdensburg                                                                          | 9 30                                | ..... | 4 40  |
| 10 30  | .. .. | 7 00  | [ Western United States.... [                                                                         | 9 30                                | ..... | ..... |
| .....  | 1 00  | 3 30  | ] New York through mail. [                                                                            | 8 00                                | ..... | ..... |
| .....  | ..... | 7 00  |                                                                                                       | Boston and New Eng. States..        | 9 30  | ..... |
| .....  | 1 00  | ..    | Rouses Point.....                                                                                     | .....                               | 12 30 | ..... |
| .....  | 1 00  | ..... | Prescott.....                                                                                         | .....                               | 12 30 | ..... |
| .....  | 12 30 | 7 00  | [ Prescott..... [                                                                                     | 9 30                                | ..... | 4 10  |
| .....  | 12 30 | 7 00  | Kemptville .....                                                                                      | 11 00                               | ..... | 4 40  |
| 10 30  | 12 30 | 9 30  | Merrickville.....                                                                                     | 11 00                               | ..... | 4 40  |
| .....  | ..... | ..... | ST. LAWRENCE AND OTTAWA RAILWAY:                                                                      | .....                               | ..... | ..... |
| .. ..  | 12 30 | ..... | Manotick, North Gower.....                                                                            | 9 30                                | .. .. | 4 40  |
| .....  | 12 30 | ..... | Kars, Kenmore, Osgoode Station, Oxford Station.....                                                   | 11 00                               | ..... | ..... |
| .....  | ..... | ..... | CANADA PACIFIC RAILWAY, WEST:                                                                         | .....                               | ..... | ..... |
| .....  | ..... | 10 30 | Mattawa, North Bay and all Points West of Pembroke..                                                  | 8 00                                | ..... | ..... |
| .. ..  | 12 50 | 10 30 | Amprior, Pakenham, Pembroke, Renfrew and Alouette.                                                    | 8 00                                | 12 20 | .. .. |
| 10 30  | 12 50 | 10 30 | Carleton Place.....                                                                                   | 8 00                                | 12 20 | .. .. |
| 10 30  | ..... | ..... | Appleton, Ashton Stittsville.                                                                         | .. ..                               | 12 20 | .. .. |
| .....  | ..... | ..... | CANADIAN PACIFIC RAILWAY, EAST:                                                                       | .....                               | ..... | ..... |
| 6 00   | ..... | ..... | Gatineau Point, Buckingham, Cumberland, Thurso, Clarence, Greville, L'Orignal, &c., and Montreal..... | .. ..                               | 1 30  | .. .. |

| CLOSE. |       |       | MAILS.                                                                                    | DUE.    |       |       |
|--------|-------|-------|-------------------------------------------------------------------------------------------|---------|-------|-------|
| A.M.   | P.M.  | P.M.  |                                                                                           | A.M.    | P.M.  | P.M.  |
| 7 00   | ...   | 3 30  | CANADA ATLANTIC RAILWAY:<br>Alexandria, Glen Robertson,<br>Greenfield, Maxville.....      | 7 00    | 1 00  | .. .. |
| ...    | ...   | 3 30  | Eastman's Springs, South Indian,<br>St. Polycarpe, Coteau Station, &c .....               | .. ..   | 1 00  | .. .. |
| ...    | 3 30  | ...   | PONTIAC & PACIFIC JUNCTION<br>RAILWAY:                                                    |         |       |       |
| ...    | 3 30  | ...   | Quyon, Eardley, Bryson, Bristol,<br>Vinton, Shawville, Heyworth,<br>Fort Coulonge, &c..   | 11 45   | .. .. | 5 00  |
| 8 45   | ...   | 4 00  | Aylmer.....                                                                               | 11 45   | .. .. | 5 00  |
| ...    | 2 00  | ...   | BY STAGE:<br>Bell's Corners, Richmond,<br>Skead's Mills, Hintonburgh,<br>Fallowfield..... | 11 00   | .. .. | .. .. |
| 6 00   | .. .  | .. .. | ] Hull .....                                                                              | .. .    | 1 00  | 6 00  |
| 10 30  | ...   | 4 00  |                                                                                           | [ 10 45 | .. .. | 7 55  |
| 6 00   | ...   | .. .. | Gatineau to River Desert..                                                                | .. ..   | .. .. | 6 00  |
| 6 00   | ...   | 3 30  | Chelsea and Ironsides ..                                                                  | .. ..   | 12 15 | 6 00  |
| ...    | 12 30 | ...   | Ramsay's Corners, Hawthorne,<br>Mon., Wed and Friday ..                                   | .. ..   | 12 15 | .. .. |
| ...    | .. .. | 1 30  | Billings' Bridge, South Gloucester,<br>Metcalfe, &c. ....                                 | 11 30   | .. .. | .. .. |
| 10 00  | ...   | .. .. | Cummings' Bridge, Orleans and<br>Hurdman's Bridge.....                                    | 10 00   | .. .. | .. .. |
| 9 30   | ...   | .. .. | Archville.....                                                                            | 10 00   | .. .. | .. .. |
| .. .   | 12 30 | ...   | Merivale and Jockvale Tuesday,<br>Thursday and Saturday ..                                | .. ..   | 12 30 | .. .. |
| ...    | .. .. | 6 30  | BRITISH MAILS.<br>Monday, 7th, 14th, 21st, 28th,<br>—Via New York.....                    | .. ..   | .. .. | .. .. |
| ...    | .. .. | 1 00  | Tuesday, 1st, 15th, 29th—Via<br>New York .....                                            | .. ..   | .. .. | .. .. |
| ...    | .. .. | 6 30  | Wednesday, 2nd, 9th, 16th, 23rd<br>30th—Via Rimouski ..                                   | .. ..   | .. .. | .. .. |
| ...    | .. .. | 6 30  | Thursday, 3rd, 10th, 17th, 24th,<br>31st—Via New York.....                                | .. ..   | .. .. | .. .. |
| .. .   | .. .. | 1 00  | Friday, 11th and 27th—Via<br>New York.....                                                | .. ..   | .. .. | .. .. |

Letters for Registration must be posted 15 minutes previous to the time of closing the mails by which they are despatched

The Mails for Newfoundland will leave Halifax 7th and 21st.

The Mails for Australia, Tasmania, New Zealand and Fiji Islands, will leave San Francisco on the 26th.

The Mails for China and Japan leave Vancouver on the 17th,

The Mails for China and Japan leave San Francisco on the 8th, 19th and 31st.

The Mails for Hawaiian Kingdom will leave San Francisco on the 28th and 29th.

The Mails for Cuba will leave Tampa, Fla., every Mon. and Thurs.

The Mails for the West Indies, Central and South America, will leave New York as follows: Bermuda, 3rd and 17th; the Windward Islands, 2nd, 16th, 23rd and 30th; Venezuela and Curacoa 9th and 22nd; the Bahama Islands, 3rd, and 17th; Central America and the Pacific Ports of South America, 1st, 10th & 21st; Jamaica, 2nd, 4th, 12th, 16th and 29th; Trinidad and Tobago, 11th and 25th; Hayti, 3rd, 12th, 17th, and 31st; Brazil, the Argentine Confederation, Uruguay and Paraguay, 22nd. Letters, &c., should be posted two days before the departure of the above named Mails from New York.

## Registration.

All Classes of matter addressed to places in Canada the United States, Newfoundland, Great Britain or any Postal Union Country may be registered for a fee of 5 cents for each article in addition to the Postage, and letters may be registered to most of the countries not included in the Union.

Every article intended for registration must be handed in at the wicket, and a receipt obtained therefor; on no account must it be dropped into a letter box. The registration fee should be paid by registration stamp.

The sender of a registered article addressed to Canada or to any Postal Union Country may entitle himself to a certificate as to the disposal of said article by the Postmaster at the office addressed, on prepayment of an additional fee of 5 cents.

Registered articles cannot be forwarded unless the postage and registration fee are paid in full.

Registration stamps cannot be accepted in payment of postage.

## Post Bands and Stamped Envelopes.

One cent post bands for newspaper or book packet wrappers, and one and three cent stamped envelopes are issued by the Department, and may be had from the stamp vendors.

## Street Letter Boxes.

Letters are collected from the various Letter Boxes throughout the City three times daily (Sundays excepted) at 9 a.m., 1.30 p.m. and 8.00 p.m. and on Sundays at 8.00 p.m.

## Letter Carriers' Delivery.

There are four deliveries: at 8.30 a.m., 2 p.m. and 4.30 p.m. to all parts of the city, and at 10.30 a.m. to central business portions only. Change of residence should be promptly notified to the Postmaster in writing. The Postmaster is desirous that complaints should be made without delay.

## Matter which cannot be Forwarded by Post.

Any explosive, dangerous or destructive substance, or anything likely to injure the mails or the person of any officer or servant of the Post-Office.

## Post Office Savings Bank.

Deposits from \$1 upwards, on which  $8\frac{1}{2}$  per cent. interest is allowed, will be received for transmission to the Central Office of the Post Office Savings Bank. Pass Books, and every information to be had on application.

## Money Order Office.

In sending money by mail it is always best to transmit by Money Order, if possible. If sent by letter, it should always be registered.

Money Orders issued and paid from 9. a.m. to 4 p.m.

### COMMISSION ON MONEY ORDERS.

On Money Orders drawn by any Money Order Office in Canada on any other Money Order Office in the Dominion, is as follows:—

|                      |                            |     |
|----------------------|----------------------------|-----|
|                      | If not exceeding \$4 ..... | 2c. |
| Over \$4 " " 10..... | 5c.                        |     |
| " 10 " " 20.....     | 10c.                       |     |
| " 20 " " 40.....     | 20c.                       |     |
| " 40 " " 60.....     | 30c.                       |     |
| " 60 " " 80.....     | 40c.                       |     |
| " 80 " " 100.....    | 50c.                       |     |

No single Money Order, payable in the Dominion of Canada, can be issued for more than \$100, but as many of \$100 each may be given as the remitter requires.

# FOREIGN POSTAGE RATES.

| COUNTRIES.                                                | Letters. | News-Papers. | Book-Packets |
|-----------------------------------------------------------|----------|--------------|--------------|
|                                                           | 1 oz.    | 2 oz.        | 2 oz.        |
| Aden in Arabia) India Postal Agency.....                  | 10       | 2            | 2            |
| Argentine Confederation.....                              | 5        | 2            | 2            |
| Australia, South and West.....                            | 7        | 2            | 3            |
| Bahamas, Belgium, Bermuda.....                            | 5        | 1            | 1            |
| Brazil.....                                               | 5        | 1            | 2            |
| Cape Colony.....                                          | 12       | 2            | 3            |
| Ceylon.....                                               | 10       | 1            | 2            |
| Chili.....                                                | 5        | 1            | 2            |
| China.....                                                | 10       | 2            | 2            |
| Columbia.....                                             | 5        | 1            | 1            |
| Panama (British Postal Ag'y) Cyprus.....                  | 5        | .            | .            |
| Denmark (including Iceland & Faroe Isl'ds)                | 5        | 1            | 1            |
| East Indies (Dutch) Java.....                             | 10       | 2            | 2            |
| Egypt.....                                                | 5        | 1            | 2            |
| Fiji Island.....                                          | 7        | 2            | 2            |
| France.....                                               | 5        | 1            | 2            |
| Gambia.....                                               | 10       | 2            | 1            |
| Germany.....                                              | 5        | 1            | 2            |
| Gibraltar.....                                            | 5        | 1            | 1            |
| Gold Coast.....                                           | 10       | 2            | 1            |
| Great Britain and Ireland.....                            | 5        | 1            | 2            |
| Guadur (in Beloochistan).....                             | 10       | 2            | 1            |
| Guiana, British.....                                      | 5        | 1            | 2            |
| " Dutch and French.....                                   | 5        | 1            | 1            |
| Honduras.....                                             | 5        | 1            | 1            |
| Honduras (Belize).....                                    | 5        | 1            | 1            |
| India, British.....                                       | 10       | 2            | 1            |
| Italy.....                                                | 5        | 1            | 3            |
| Japan.....                                                | 5        | 1            | 1            |
| Lagos.....                                                | 0        | 2            | 1            |
| Malta.....                                                | 5        | 1            | 1            |
| Mexico.....                                               | 5        | 1            | 1            |
| Muscat (in Arabia) India Postal Agency                    | 0        | 2            | 2            |
| Natal.....                                                | 5        | 2            | 2            |
| Netherlands.....                                          | 2        | 1            | 2            |
| Newfoundland.....                                         | 2        | 2            | 1            |
| New South Wales.....                                      | 2        | 2            | 3            |
| New Zealand.....                                          | 5        | 1            | 3            |
| Norway.....                                               | 2        | 1            | 1            |
| Peru.....                                                 | 5        | 1            | 2            |
| Portugal, including Azores & Maderia Isl'ds               | 5        | .            | 1            |
| Queensland (Australia)..... m.....                        | 15       | .            | 3            |
| Russia, including Finland.....                            | 15       | 3            | 1            |
| St. Helena.....                                           | 5        | 1            | 2            |
| Sandwich Islands.....                                     | 5        | 1            | 3            |
| Spain, Sweden, Switzerland.....                           | 5        | 1            | 1            |
| Tasmania.....                                             | 12       | 1            | 3            |
| Turkey, European & Asiatic Victoria (Aus-<br>tralia)..... | 12       | 2            | 3            |
| Zanzibar (India Postal Ag'y) West India<br>Islands.....   | 10       | 2            | 2            |

### Principal Hotels.

- Russell House.—Sparks and Elgin Street.  
Windsor House.—Metcalf and Queen  
Royal Exchange—252 Wellington Street.  
Almonte House.—223-225 Wellington Street.  
New St. Lawrence Hall—Nicholas Street.  
Dominion Hall—cor. Bank and Sparks Street.  
Bishops Hotel—287, 289 Wellington Street.  
Victoria House.—Besserer Street.  
Hotel du Castor.—451-453 Sussex Street.  
St. George House.—102-104 Rideau Street.

### Banks.

- Bank of Montreal.—Corner O'Connor and Wellington.  
Bank of British North America.—241 Wellington St.  
Merchants Bank.—12 Metcalf Street.  
La Banque Nationale (Savings Dept.) 106 Wellington Street.  
Ontario Bank (Savings Dept.) 82 Wellington Street.  
Ottawa Bank (Savings Dept.)—116 Wellington Street.  
Union Bank of Lower Canada (Savings Dept.) 126 Wellington Street.  
Bank of Commerce—102 Wellington Street.  
Robert Machray & Co., (Bankers) Ottawa.

### Cab Charges for the City of Ottawa.

Between 7.00 a.m. and 11.00 p.m. the following charges are legal:—

#### *Two Horse Vehicle.*

|                                           |        |
|-------------------------------------------|--------|
| Four passengers or under first hour.....  | \$1.00 |
| Every subsequent quarter of an hour.....  | 20     |
| Each additional passenger first hour..... | 20     |
| Every subsequent quarter of an hour.....  | 05     |

#### *One Horse Vehicle.*

|                                                                                                                          |    |
|--------------------------------------------------------------------------------------------------------------------------|----|
| Four passengers under first hour.....                                                                                    | 75 |
| Every subsequent quarter of an hour.....                                                                                 | 15 |
| Each additional passenger first hour.....                                                                                | 20 |
| Every subsequent quarter of an hour.....                                                                                 | 5  |
| One passenger to and from any place in the City, or within 3 miles outside City, if time does not exceed 15 minutes..... | 25 |
| Each additional passenger.....                                                                                           | 10 |
| Over 15 minutes but under 30 minutes.....                                                                                | 40 |
| Each additional passenger.....                                                                                           | 10 |
| Every subsequent 10 minutes over 30.....                                                                                 | 15 |
| Each additional passenger.....                                                                                           | 5  |
| Children under eight years of age free.                                                                                  |    |
| Children over eight but under twelve half fare.                                                                          |    |

## FISH AND GAME LAWS.

### CLOSE SEASONS FOR FISH.

#### Ontario.\*

|                                                      |          |    |         |
|------------------------------------------------------|----------|----|---------|
| Speckled Trout ( <i>Salvelinus Fontinalis</i> )..... | Sept 15  | to | May 1   |
| Pickeral (Doré).....                                 | April 15 |    | May 15  |
| Bass and Maskinongé.....                             | April 15 |    | June 15 |
| Whitefish and Salmon Trout .....                     | Nov 1    |    | Nov 30  |

#### Quebec.

|                                                                     |                         |  |         |
|---------------------------------------------------------------------|-------------------------|--|---------|
| Salmon (net fishing) .....                                          | Aug 1                   |  | May 1   |
| Salmon (angling).....                                               | Aug 15                  |  | Feb 1   |
| Speckled Trout ( <i>Salvelinus Fontinalis</i> ).....                | Oct 1                   |  | Jan 1   |
| Large Grey Trout, Lunge, and Land-Locked<br>Land-locked Salmon..... | Oct 15                  |  | Dec 1   |
| Winninich .....                                                     | Sept 15                 |  | Dec 1   |
| Pickeral (Doré).....                                                | April 15                |  | May 15  |
| Bass and Maskinongé.....                                            | April 15                |  | June 15 |
| Whitefish .....                                                     | Nov 10                  |  | Dec 1   |
| Smelts .....                                                        | April 1                 |  | July 1  |
| Lobsters .....                                                      | Bag net fishing July 15 |  | Dec 31  |
| Oysters.....                                                        | June 1                  |  | Sept 15 |

### CLOSE SEASONS FOR GAME.

#### Ontario.

|                                                                           |           |    |           |
|---------------------------------------------------------------------------|-----------|----|-----------|
| Deer, Elk, Moose, Reindeer, Cariboo .....                                 | 15th Dec  | to | 15th Oct  |
| Grouse, Pheasants, Partridges .....                                       | 1st Jan   |    | 1st Sept  |
| Quail, Wild Turkeys.....                                                  | 15th Dec  |    | 15th Oct  |
| Woodcock.....                                                             | 1st Jan   |    | 15th Aug  |
| Snipe.....                                                                | 1st Jan   |    | 15th Sept |
| Waterfowl known as Mallard, Grey Duck,<br>Black Duck, Wood or Summer Duck | 1st Jan   |    | 1st Sept  |
| Other Duck, Wild Swan, Wild Geese.....                                    | 1st May   |    | 1st Sept  |
| Hare.....                                                                 | 1st March |    | 1st Sept  |

#### Quebec.

|                                                                    |           |    |          |
|--------------------------------------------------------------------|-----------|----|----------|
| Moose.....                                                         | 1st Feb   | to | 1st Sept |
| Deer.....                                                          | 1st Feb   |    | 1st Sept |
| Cariboo.....                                                       | 15th Mar  |    | 1st Sept |
| Moose (f. les) up to 15th Oct., after that date the same as males. |           |    |          |
| Hares.....                                                         | 1st March | &  | 1st Sept |
| Woodcock.....                                                      | 1st Feb   |    | 1st Sept |
| Snipe.....                                                         | 1st Feb   |    | 15th Nov |
| Wild Duck.....                                                     | 1st May   |    | 1st Sept |
| Teal.....                                                          | 1st May   |    | 1st Sept |
| Partridge .....                                                    | 1st Feb   |    | 1st Sept |

## ROCHON & McBRIDE,

COR. of NICHOLAS and RIDEAU STREET.

Cheapest Store in Ottawa for

DRY GOODS AND CLOTHING.



## Ottawa Fire Alarm Telegraph Boxes.

| Box. | LOCALITY.                                 |
|------|-------------------------------------------|
| 2    | Cor. Russell House.                       |
| 3    | " Sparks and O'Connor Streets.            |
| 4    | " Elgin and Gloucester Streets.           |
| 5    | " O'Connor and Gloucester Streets.        |
| 6    | " Maria and Bank Streets.                 |
| 7    | " Wellington and Kent Streets.            |
| 8    | No. 2 Fire Station, Lyon Street.          |
| 9    | Cor. Vittoria and Lyon Streets.           |
| 10   | " Queen and Bank.                         |
| 12   | Cor. Bay and Maria Streets.               |
| 13   | Fleck's Foundry, Wellington Street.       |
| 14   | Cor. Nepean & Concession Sts. (Ashb'ham   |
| 15   | " " Albert and Victoria Ave. (Hill)       |
| 16   | No. 1 Fire Hall, cor. Duke & Queen Sts.   |
| 17   | Cor. Richmond Road and Broad Street.      |
| 18   | " Broad and Queen Street West.            |
| 19   | " Broad and Oregon Streets,               |
| 21   | Booth's Office, Bridge St                 |
| 23   | Bronson & Weston's Office, Victoria Isl'd |
| 24   | Cor. Sussex and Rideau Streets.           |
| 25   | Cor. Rideau and Waller Streets.           |
| 26   | " Wilbrod and Cumberland Streets.         |
| 27   | " Nicholas and Theodore Streets.          |
| 28   | No. 3. Fire Station, Besserer Street.     |
| 29   | Cor. King and Oszoude Sts.                |
| 31   | " Rideau and King Streets.                |
| 32   | " Rideau and Friel Streets.               |
| 34   | " Daly and Chapel Streets.                |
| 35   | " Wilbrod and Nelson Streets.             |
| 36   | Protestant Hospital, Rideau Street.       |
| 37   | Granite Works, Canal Basin.               |
| 38   | Cor. Theodore and Chapel Sts.             |
| 41   | No. 4 Fire Station, York Street.          |
| 42   | No. 5 Fire Station, Cumberland St.        |
| 43   | Cor. St. Patrick and Sussex Streets.      |
| 45   | " Clarence and Dalhousie Sts.             |
| 46   | " Albert and Metcalfe Streets.            |

## PRITCHARD & ANDREWS,

*Engravers to the Dominion Post  
Office Department, Department of  
Inland Revenue, etc.,*

173 & 175, SPARKS STREET,  
OTTAWA.



SCALE MAKERS &  
BRASS WORKERS.

STEEL, BRASS, RUBBER, AND  
FRANKING STAMPS, STENCIL  
PLATES, DOOR PLATES, &c., &c.



| Box. | LOCALITY.                                |
|------|------------------------------------------|
| 51   | " Sussex and Water Streets.              |
| 52   | " Dalhousie and Church Streets.          |
| 53   | " Cumberland and Cathcart Streets.       |
| 54   | Cor. Dalhousie St. and Railway Depot     |
| 61   | Maclaren's Mills.                        |
| 62   | Cor. St Patrick and Nelson Streets.      |
| 63   | " Chapel and Clarence Streets.           |
| 64   | " St. Andrew and St. Joseph Sts.         |
| 71   | " St. Patrick and Cobourg Streets.       |
| 72   | " Elgin and Lewis Streets.               |
| 73   | Nicholas Street (Southern End).          |
| 81   | Cor. Kent and Lisgar Streets.            |
| 82   | " Somerset & Arthur Sts. (Ashb'ham       |
| 83   | " Bank and Charles Sts. [Hill].          |
| 84   | Cor. McLaren and O'Connor Sts.           |
| 91   | " Cooper and Metcalfe Streets.           |
| 102  | " Canal and Peter Streets.               |
| 123  | Ottawa Street, N. E.                     |
| 124  | Cor. Creighton and Keefar, N. E.         |
| 125  | " King and St. Andrew Streets.           |
| 126  | " Murray and Barrett's Lane.             |
| 131  | " Cartier and Somerset Streets.          |
| 132  | " Bay and Florence Streets               |
| 134  | " Elgin and Argyle Ave, Stewarton        |
| 135  | Bronson's Piling Ground, Stewarton       |
| 136  | Catherine and Bank streets.              |
| 137  | Opposite Exhibition Building, Bank St    |
| 141  | Martin's Mill, Richmond Road.            |
| 142  | Cedar and First Ave., Rochesterville     |
| 143  | Rochester and Anderson Sts., "           |
| 145  | Division and Pine Streets                |
| 146  | Sherwood and Emily Sts., Mt. Sherwood    |
| 152  | Thackrey's Mill, Mount Sherwood.         |
| 153  | Preston & William Streets, Rochest'ville |
| 154  | Dufferin and McKay Sts., N. E.           |
| 156  | Rideau Hall, N. E.                       |
| 162  | Stewart and Cobourg Sts.                 |
| 163  | Bank & Mutchmor Sts.                     |

N. B.—Complaints concerning the working of the Fire Telegraph, irregular striking of the Bells, Broken Glasses, Wires, etc., should in all cases be made at the Fire Alarm Office, City Hall.

Telephone No. 265.

G. F. MACDONALD,

*Superintendent.*

H. BOHL,

ELECTRO GOLD and SILVER PLATER,

48 Bank Street, - - OTTAWA.

Every description of Table-ware & plated equal to new.  
Silver-ware Plated-ware and Jewellery neatly  
repaired, Lightning Cleanser for the  
cleaning of Silver-ware.

### Foreign Consuls in Ottawa.

*United States.*—Richard G. Lay, Consul General, 16 Metcalfe St., for Ontario.

*Brazilian Republic.*—McLeod Stewart, Metcalfe St.

*Hawaii Liberia Uruguay.*—C. Elliot Anderson, Canadian Hotel, Sussex St.

*Sweden and Norway.*—R. C. W. McCuaig.

*Belgium.*—H. A. Bate, 185 Canal.

### Ottawa Cricket Club.

Rideau Hall Grounds :—

July 11 and 12..... Winnipeg Club.

August 16th Montrealers at Montreal.

Club match every Saturday afternoon.

### Ottawa Rowing Club.

No events for July.

### Ottawa Canoe Club.

Sailing Races :—

July 5th..... Afternoon, 3 o'clock.

" 19th ..... " do

August 2nd ..... " do

( Starts from Nepean Point. )

---

## Victoria House

Cor. of Mosgrove and Besserer St.

EVERY MODERN CONVIENCE.

• ● TERMS:—\$1.00 PER DAY. ○ ●

Ten Seconds from Canal Basin.

HUBERT KERR, . . . . . Proprietor

---

THE NEW

## St. Lawrence Hall,

(FORMERLY THE CUSHING HOUSE)

Cor. Rideau & Nicholas Streets

Terms—\$1.00 per Day.

The Largest and Best Billiard Room in the City.

L. LABERGE, Proprietor.

Ottawa Bicycle Club

---

**GEO. LOW,**  
**MACHINE SHOP,**

*BICYCLES—Special Facilities for repairing  
all kinds of Bicycles.*

347 Dalhousie St., - - - OTTAWA.

---

**W. G. YOUNG,**  
Watchmaker & Jeweller.  
118 SPARKS STREET.

---

 Special Attention to Repairs.

## Lacrosse—Senior Series.

Schedule of Games of N. A. Lacrosse Association for July 1890.

| <i>Date.</i>                       | <i>Grounds.</i> |
|------------------------------------|-----------------|
| July 12—Cornwall vs. Shamrock..... | Cornwall.       |
| 19—Shamrock vs. Ottawa.....        | Shamrock.       |
| Aug. 2—Ottawa vs. Toronto .....    | Ottawa.         |
| 9—Montreal vs. Cornwall.....       | Montreal.       |
| 23—Montreal vs. Shamrock.....      | Montreal.       |
| 23—Toronto vs. Cornwall.....       | Toronto.        |
| 30—Shamrock vs. Cornwall .....     | Shamrock.       |
| Sept. 6—Montreal vs. Ottawa.....   | Montreal.       |
| 13—Shamrock vs. Toronto.....       | Shamrock.       |
| 20—Toronto vs. Montreal.....       | Toronto.        |
| 29—Ottawa vs. Shamrock .....       | Ottawa.         |
| 27—Cornwall vs. Ottawa.....        | Cornwall.       |

---

## The Casino,

536 1/2 SUSSEX STREET,

PRIVATE 15 MCKENZIE AVE.,

Choice Wines, Liquors & Cigars.

**AUDY DUBROY,**

*Manager.*

---

## ST. GEORGE HOUSE.

102 AND 104 RIDEAU ST.

Choice Brands of Cigars & Liquors

ROBT. ST. GEORGE, MANAGER,

## International Base-Ball:

Clubs—Grand Rapids, Torontos, Montreals, Saginaws and Detroits.

Games for July 1890 :—

A.M.

|            |                             |                 |
|------------|-----------------------------|-----------------|
| July 1st.— | Saginaw, Bay City. . . . .  | at London.      |
|            | Grand Rapids . . . . .      | at Montreal     |
|            | Detroit. . . . .            | at Toronto.     |
| P.M. "     | Saginaw, Bay City. . . . .  | at London.      |
|            | Grand Rapids . . . . .      | at Montreal.    |
|            | Detroit . . . . .           | at Toronto.     |
| 2nd—       | Saginaw, Bay City . . . . . | at London.      |
|            | Grand Rapids . . . . .      | at Montreal.    |
|            | Detroit. . . . .            | at Toronto.     |
| 4th—       | London . . . . .            | at Detroit.     |
|            | Montreal. . . . .           | at Bay City.    |
|            | Toronto . . . . .           | at Grand Rapids |
|            | London . . . . .            | at Detroit.     |
|            | Montreal. . . . .           | at Saginaw.     |
|            | Toronto . . . . .           | at Grand Rapids |
| 5th—       | London. . . . .             | at Detroit.     |
| 6th—       | Montreal. . . . .           | at Bay City.    |
|            | Toronto . . . . .           | at Grand Rapids |
| 7th—       | Grand Rapids . . . . .      | at Saginaw.     |
|            | Detroit. . . . .            | at London.      |
|            | Toronto . . . . .           | at Hamilton.    |
| 8th—       | Grand Rapids. . . . .       | at Bay City.    |
|            | Detroit. . . . .            | at London.      |
|            | Toronto . . . . .           | at Montreal.    |
| 9th—       | Grand Rapids. . . . .       | at Saginaw.     |
|            | Detroit . . . . .           | at London.      |
|            | Toronto. . . . .            | at Montreal.    |
| 10th—      | Saginaw, Bay City. . . . .  | at Detroit.     |
|            | London. . . . .             | at Grand Rapids |
|            | Montreal. . . . .           | at Toronto.     |
| 11th—      | Saginaw, Bay City. . . . .  | at Detroit.     |
|            | London. . . . .             | at Grand Rapids |
|            | Montreal. . . . .           | at Toronto.     |
| 12th—      | Saginaw, Bay City. . . . .  | at Detroit.     |
|            | London. . . . .             | at Grand Rapids |
|            | Montreal. . . . .           | at Toronto.     |
| 14th—      | Grand Rapids. . . . .       | at Detroit.     |
|            | Saginaw, Bay City. . . . .  | at Montreal.    |
|            | London. . . . .             | at Toronto.     |
| 15th—      | Grand Rapids. . . . .       | at Detroit.     |
|            | Saginaw, Bay City. . . . .  | at Montreal,    |
|            | London . . . . .            | at Toronto.     |
| 16th—      | Grand Rapids. . . . .       | at Detroit.     |
|            | Saginaw, Bay City . . . . . | at Montreal.    |

|           |                        |                 |
|-----------|------------------------|-----------------|
|           | London.....            | at Toronto.     |
| 17th—     | Toronto.....           | at Detroit.     |
|           | Montreal.....          | at London.      |
|           | Saginaw, Bay City..... | at Grand Rapids |
| 18th—     | Toronto.....           | at Detroit.     |
|           | Montreal.....          | at London.      |
|           | Saginaw, Bay City..... | at Grand Rapids |
|           | Toronto.....           | at Detroit.     |
|           | Montreal.....          | at London.      |
|           | Saginaw, Bay City..... | at Grand Rapids |
| 21st—     | London.....            | at Bay City.    |
|           | Detroit.....           | at Montreal     |
|           | Grand Rapids.....      | at Toronto.     |
| 22th—     | London.....            | at Saginaw.     |
|           | Detroit.....           | at Montreal     |
|           | Grand Rapids.....      | at Toronto.     |
| 23rd—     | London.....            | at Bay City.    |
|           | Detroit.....           | at Montreal     |
|           | Grand Rapids.....      | at Toronto.     |
| 24th—     | Detroit.....           | at Saginaw.     |
|           | Toronto.....           | at London.      |
|           | Grand Rapids.....      | at Montreal.    |
| 25th—     | Detroit.....           | at Bay City.    |
|           | Toronto.....           | at London.      |
|           | Grand Rapids.....      | at Montreal.    |
| 27th—     | Detroit.....           | at Saginaw      |
|           | Toronto.....           | at London.      |
|           | Grand Rapids.....      | at Montreal.    |
| 28th—     | Montreal.....          | at Detroit.     |
|           | Toronto.....           | at Bay City.    |
|           | Grand Rapids.....      | at London.      |
| 29th—     | Montreal.....          | at Detroit.     |
|           | Toronto.....           | at Saginaw      |
|           | Grand Rapids.....      | at London.      |
| 30th—     | Montreal.....          | at Detroit.     |
|           | Toronto.....           | at Bay City.    |
|           | Grand Rapids.....      | at Saginaw.     |
| Aug. 1st— | London.....            | at Detroit.     |
|           | Grand Rapids.....      | at Saginaw.     |
|           | Toronto.....           | at Montreal.    |
| 2nd—      | London.....            | at Detroit.     |
|           | Grand Rapids.....      | at Bay City.    |
|           | Toronto.....           | at Montreal.    |
| 4th—      | London.....            | at Detroit.     |
|           | Grand Rapids.....      | at Saginaw.     |
|           | Toronto.....           | at Montreal.    |
| 5th—      | Detroit.....           | at London.      |
|           | Montreal.....          | at Grand Rapids |
|           | Saginaw, Bay City..... | at Toronto.     |

1890

CALENDAR

FOR

JULY.

AUGUST.

| S. | M. | Tu. | W. | Th. | F.  | S.  | S. | M.  | Tu. | W.  | Th. | F.  | S.  |
|----|----|-----|----|-----|-----|-----|----|-----|-----|-----|-----|-----|-----|
| .. | .. | 1   | 2  | 3   | 4   | 5   | .. | ..  | ..  | ..  | 1   | 2   |     |
| 6  | 7  | 8   | 9  | 10  | 11  | 12  | 3  | 4   | 5   | 6   | 7   | 8   | 9   |
| 13 | 14 | 15  | 16 | 17  | 18  | 19  | 10 | 11  | 12  | 13  | 14  | 15  | 16  |
| 20 | 21 | 22  | 23 | 24  | 25  | 26  | 17 | 18  | 19  | 20  | 21  | 22  | 23  |
| 27 | 28 | 29  | 30 | 31  | ... | ... | 24 | 25  | 26  | 27  | 28  | 29  | 30  |
|    |    |     |    |     |     |     | 31 | ... | ... | ... | ... | ... | ... |

WRIGHT & Co.,  
CUSTOM HARNESS MAKERS

— AND —

Importers of Fine Horse Boots

376 WELLINGTON STREET,

OTTAWA.

**ALEX. FLECK, JR,**

MANUFACTURER OF EVERY DESCRIPTION OF

*Mill Machinery, Water Wheels, Steam Engines  
and Boilers ; Dericks, Steam Pumps,  
and Mining Machinery.*

REPAIRS PROMPTLY EXECUTED.

428, WELLINGTON STREET, OTTAWA



---

JULY

---

1—Tuesday.

---

2—Wednesday. Full Moon.

---

---

3.—Thursday.

---

4—Friday.

---

---

5.—Saturday.

---

JULY.

---

---

1—**Sunday**, 5th after Trinity.

MORN.—1 Samuel xv to 24; Acts xiii to 26.

EVEN.—1 Samuel xvi or xvii; Matthew 1 18.

---

7—Monday.

---

8—Tuesday.

---

9—Wednesday. Moon's Last Quarter.

---

10—Thursday.

---

11—Friday.

---

12—Saturday.

---

---

JULY.

---

13.—**Sunday.** 6th after Trinity.  
MORN.—2 Samuel i; Acts xvii 16.  
EVEN.—2 Samuel xii to 24 or xviii; Matthew vi to 13.

---

14—Monday. Moon's last Qr.

---

15—Tuesday.

---

16—Wednesday.

---

17—Thursday. New Moon.

---

18—Friday.

---

19—Saturday.

---

JULY.

---

---

20—**Sunday.** 7th after Trinity.

MORN.—1 Chronicles xxi; Acts xxi 17 to 37.

EVEN.—1 Chron. xvii or xxviii to 21; Matt. x to 24.

---

21—Monday.

---

22—Tuesday.

---

23—Wednesday.

---

24—Thursday.

---

25—Friday. *St. James.* Moon's First Quarter.

---

26—Saturday.

---

---

JULY.

---

27—**Sunday.** 8th after Trinity.  
MORN.—1 Chronicles xxix 9 to 29; Acts xxvi.  
EVEN.—2 Chron. i or 1 Kings iii; Matt. xiii 53 to xiv 13.

---

28—Monday.

---

29—Tuesday.

---

30—Wednesday.

---

31—Thursday. Full Moon.

---

1—Friday **AUGUST.**

---

2—Saturday.

## Holidays.

### DEPARTMENTAL.

|                   |                         |
|-------------------|-------------------------|
| Circumcision,     | Corpus Christi,         |
| Epiphany,         | St. Peter and St. Paul, |
| Ash Wednesday,    | Dominion Day,           |
| Good Friday,      | All Saints Day,         |
| Easter Monday,    | Conception,             |
| Queen's Birthday, | Christmas Day,          |
| Ascension,        | Thanksgiving Day.       |

### Bank Holiday.

*Quebec.*—Same as Departmental with the exception of Ash Wednesday, which is not a Bank Holiday,

*Ontario, New Brunswick and Nova Scotia.*—Circumcision, Ash Wednesday, Good Friday, Easter Monday, Queen's Birthday, Christmas Day.

Also, throughout the Dominion, any day appointed by proclamation for a general fast or thanksgiving day.

---

# Ottawa's Guide

## MONTHLY

Railways, Stages, Steamboats, &c.

Subscription . . . 50cts yearly.

### Advertising Rates.

|              |           |      |
|--------------|-----------|------|
| FULL PAGE    | - - - - - | 3 00 |
| HALF PAGE    | - - - - - | 2 00 |
| QUARTER PAGE | - - - - - | 1 25 |

**H. WASHINGTON,**

*Ottawa, Publisher.*

---

BRITISH EMPIRE.

## Mutual Life Assurance Co.

London, Eng.

Accumulated Fund . . . . . \$6,000,000

Head Office, Montreal, F. Stancliffe, General  
Manager.

H. WASHINGTON,

Agent for Ottawa.

## Societies.

---

### Masonic.

- Carleton Royal Arch Chapter No. 16, —G. R. C.meets  
3rd Friday each month.
- Dalhousie Lodge No. 52 G.R.C.—meets 1st Tuesday  
in each month.
- Doric Lodge No. 58 G.R.C.—meets 1st Friday each  
month.
- Civil Service Lodge No. 148 G.R.C.—meets 2nd Tues-  
day each month.
- Builders' Lodge No. 177—meets 2nd Friday each month.
- Fidelity Lodge No. 221—meets 2nd Wednesday each  
month.
- Chaudiere Lodge No. 264—meets 4th Tuesday each  
month.
- Prince of Wales Lodge No. 371—meets 4th Friday each  
month.

### Knights of the Golden Eagle.

- Capita Castle No. 1—meets 2nd and 4th Wednesday  
each month. Oddfellows Hall corner Sparks and  
Bank at 8 p.m.
- Osborne Castle No. 6—meets 1st and 3rd Wednesday  
each month. Oddfellows Hall corner Bank and  
Sparks Streets.

### Sons of England Benevolent Society.

- Clarendon Lodge, (White Rose)—meets 3rd Tuesday  
each month, Wellington Hall, Wellington St.
- Derby Lodge No. 30—meets 2nd and 4th Tuesdays.  
Oddfellows Hall.
- Bowood Lodge No. 44—meets 1st and 3rd Thursday  
each month, Wellington Hall, Wellington St.
- Stanley Lodge No. 55—meets 2nd and 4th Thursday  
each month Wellington Hall, Wellington St.

Russell Lodge No. 56—meets 1st and 3rd Mondays each month at their hall New Edinburgh.

### Independent Order of Foresters.

Court Ottawa No. 41—meets 2nd and 4th Monday each month 211 Wellington Street.

Court Rideau No. 31—meets 2nd and last Friday each month,

Court Laurentian No. 229—meets 1st and 3rd Monday each month at 211 Wellington St.

Court Mount Sherwood.—meets 2nd and 4th Friday each month Methodist Mission Hall, LeBreton St.

Ancient Order of Foresters, Court Pioneer No. 5607.

### Oddfellows.

Canton Outaouais No. 9, I.O.O.F., Oddfellows Hall corner Sparks and Bank.

Ottawa Lodge—Meets every Monday evening at 8 o'clock.

Carleton Lodge— " " Thursday, " "

Outaouais Encampment, 1st and 3rd Friday each month at 8 o'clock.

### Loyal Orange Association.

Carleton County Loyal Orange Lodge—meets at Bell's Corners semi-annually.

Ottawa District Loyal Orange Lodge No. 4—meets quarterly in the Orange Hall, Albert Street.

### Primary Orange Lodges.

No. 47 meets 1st Monday each month Orange Hall, Albert Street.

No. 119 " 1st Thursday " "

No. 221 " 2nd Monday " "

No. 1312 " " " New Edinb'h.

Ottawa Loyal Scarlet Chapter—meets 14th each month Orange Hall, Albert Street.

Royal Black Preceptory—meets 1st Friday each month, Orange Hall, Albert Street.

### Orange Young Britons.

No. 33 meets 3rd Friday each month, Orange Hall.

No. 41 " 2nd Wednesday " "

### Sons of Temperance.

Chaudiere Division No. 333—meets every Friday evening, Wellington Hall, Wellington Street.



# ARITHMETICAL TABLES.

## Dry Measure.

|                  |             |
|------------------|-------------|
| 2 Pits .....     | 1 Quart.    |
| 4 Quarts .....   | 1 Gallon.   |
| 2 Gallons .....  | 1 Peck.     |
| 4 Pecks .....    | 1 Bushel.   |
| 36 Bushels ..... | 1 Chaldron. |

## Paper Quantities.

|                 |           |
|-----------------|-----------|
| 24 Sheets ..... | 1 Quire.  |
| 20 Quires ..... | 1 Ream.   |
| 2 Reams .....   | 1 Bundle. |

## Apothecaries' Weight.

### *For Mixing Medicine.*

|                  |            |
|------------------|------------|
| 20 Grains .....  | 1 Scruple. |
| 3 Scruples ..... | 1 Dram.    |
| 8 Drams .....    | 1 Ounce.   |
| 12 Ounces .....  | 1 Pound.   |

## Avoirdupois Weight.

|                  |                |        |
|------------------|----------------|--------|
| 16 Drams .....   | 1 Ounce        |        |
| 16 Ounces .....  | 1 Pound.       |        |
| 14 Pounds .....  | 1 Stone.       |        |
| 28 " .....       | 1 Quarter C'n. |        |
| 56 " .....       | 1 " Eng.       |        |
| 4 Quarters ..... | 1 Hundredw't.  |        |
| 20 Hundredw't    | }              |        |
| 2,000lbs. C'n    |                | 1 Ton. |
| 2,240lbs. Eng.   |                |        |

## Measure of Capacity.

|                 |           |
|-----------------|-----------|
| 4 Gills .....   | 1 Pint.   |
| 2 Pints .....   | 1 Quart.  |
| 4 Quarts .....  | 1 Gallon. |
| 9 Gallons ..... | 1 Firkin. |
| 36 " .....      | 1 Barrel. |
| 63 " .....      | 1 Hoghead |

## Troy Weight.

|                 |                |
|-----------------|----------------|
| 24 Grains ..... | 1 Pennyweight. |
| 20 Pennyweights | 1 Ounce.       |
| 12 Ounces ..... | 1 Pound.       |

## Long Measure.

|                         |                  |
|-------------------------|------------------|
| 12 Lines .....          | 1 Inch.          |
| 4 Inches .....          | 1 Hand,          |
| 12 Inches .....         | 1 Foot.          |
| 3 Feet .....            | 1 Yard.          |
| 6 Feet .....            | 1 Fathom.        |
| 5 1/2 Yards .....       | 1 Rod or Pole    |
| 40 Rods .....           | 1 Furlong.       |
| 8 Furlongs .....        | 1 Mile,          |
| 3 Miles .....           | 1 League.        |
| 69 1/2 Miles .....      | 1 Degree.        |
| 1,760 Yds. or 5,280 ft. | 1 Mile.          |
| 6,075-81 Feet .....     | 1 Nautical Mile. |

## Cloth Measure.

|                    |           |
|--------------------|-----------|
| 2 1/2 Inches ..... | 1 Nail.   |
| 4 Nails .....      | 1 Quarter |
| 4 Quarters .....   | 1 Yard.   |
| 5 " .....          | 1 Ell.    |

## Square or Land Measure.

|                      |                  |
|----------------------|------------------|
| 144 Sq. Inches ..... | 1 Sq. Foot,      |
| 9 Sq. Feet .....     | 1 " Yard.        |
| 3 1/4 Yards .....    | 1 Pole or Perch. |
| 40 Poles .....       | 1 Rood.          |
| 4 Roods .....        | 1 Acre.          |
| 640 Acres .....      | 1 Mile.          |

## Cubic or Solid Measure.

|                    |                   |
|--------------------|-------------------|
| 1,728 Inches ..... | 1 Solid Foot.     |
| 27 Feet .....      | 1 " Yard.         |
| 42 Feet .....      | 1 Ton of Shipping |
| 128 Feet .....     | 1 Cord Wood.      |

# The CANADIAN GRANITE COMPANY, Ltd.,

## *Manufacturers of Granite and Marble.*

*Tombs, Vaults, Monuments, Headstones, etc. Marble,  
Slate and Wood Mantel Pieces, and over Mantels.  
Grates, Tiled Hearths, Fenders, etc. Builders  
and Plumbers Supplies. Wholesale  
and Retail.*

## CANAL BASIN, OTTAWA.

VALUE OF FOREIGN CURRENCIES FOR CUSTOMS PURPOSES.

| COUNTRY.              | MONETARY UNIT.          | VALUE IN CANADA. | COUNTRY.             | MONETARY UNIT.         | VALUE IN CANADA. |
|-----------------------|-------------------------|------------------|----------------------|------------------------|------------------|
| Argentine Republic .. | Peso .....              | \$ c. mills.     | Japan .....          | Yen, gold and silver.. | {                |
| Austria .....         | Florin .....            | 0.96,5           | Liberia .....        | Dollar .....           | .99,7            |
| Belgium .....         | Franc .....             | 0.73,6           | Mexico .....         | Dollar .....           | .74              |
| Bolivia .....         | Boliviano .....         | .14,3            | Netherlands .....    | Florin .....           | .74              |
| Brazil .....          | Milreis of 1000 reis .. | .68              | Nicaragua .....      | Peso .....             | .40,2            |
| Chili .....           | Peso .....              | .91,2            | Norway .....         | Crown .....            | .68              |
| Cuba .....            | Peso .....              | .93              | Peru .....           | Sol .....              | .26,8            |
| Denmark .....         | Crown .....             | .26,8            | Portugal .....       | Milreis of 1000 reis.. | .68              |
| Ecuador .....         | Sucro .....             | .68              | Russia .....         | Rouble of 100 copecks  | 1.08             |
| Egypt .....           | Pound (100 piastres)..  | 4.91,3           | Spain .....          | Peseta of 100 centimes | .54,5            |
| France .....          | Franc .....             | .19,3            | Sweden .....         | Crown .....            | .19,3            |
| German Empire .....   | Mark .....              | .23,8            | Switzerland .....    | Franc .....            | .26,8            |
| Greece .....          | Drachma .....           | .19,8            | Tripoli .....        | Mahbab of 20 piastres  | .62              |
| Guatemala .....       | Peso .....              | .68              | Turkey .....         | Piastre .....          | .04,4            |
| Haiti .....           | Gourde .....            | .65              | U. S. Columbia ..... | Peso .....             | .68              |
| Honduras .....        | Peso .....              | .65              | Venezuela .....      | Bolivar .....          | .14              |
| India .....           | Rupce of 16 annas....   | .32,5            |                      |                        |                  |
| Italy .....           | Lira .....              | .19,3            |                      |                        |                  |

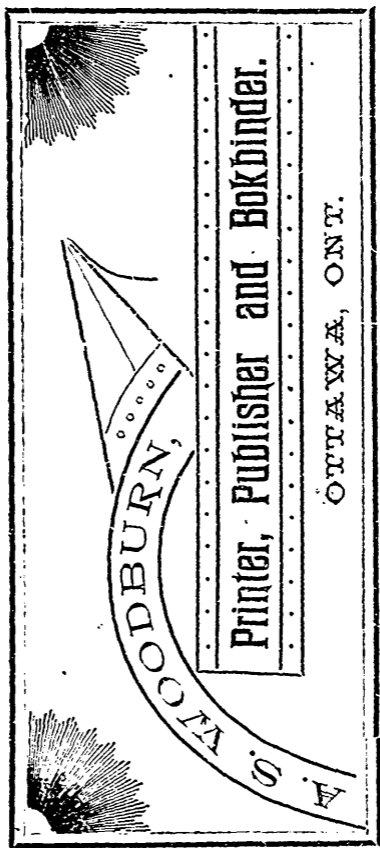

A. S. WOODBURN,

Printer, Publisher and Bookbinder.

OTTAWA, ONT.

## Judiciary.

*Supreme Court and Court of Exchequer*—Hon. Sir Wm. J. Ritchie, Knt., Chief Justice, holds three Sessions each year: 1st Tuesday in May, and 3rd and 4th Tuesdays in October.

*Exchequer Court*.—Sits every Monday at noon except during vacation, for hearing demurrers, &c. Place and time of trial in every case fixed by special order.

*County Court*—District of Carleton, Prescott and Russell—General Sessions and County Court with Jury—June 10th, Dec. 9th.

County Court sittings without Jury—October 6th.

County and Surrogate Court terms—July 7th to 12th; October 6th to 11th.

Division Court Sittings opens at 10 a.m.

| COURT HELD AT                | May | June | July | Aug | Sept | Oct | Nov | Dec |
|------------------------------|-----|------|------|-----|------|-----|-----|-----|
| Carleton.                    |     |      |      |     |      |     |     |     |
| No 1 In Ottawa City .. . . . | 27  | 24   | 29   | ..  | 30   | 28  | 25  | 30  |
| Richmond .. . . .            | 7   | ..   | 3    | ..  | 3    | ..  | 5   | ..  |
| Carp .. . . .                | 8   | ..   | 4    | ..  | 4    | ..  | 6   | ..  |
| Galetta .. . . .             | 10  | ..   | 5    | ..  | 6    | ..  | 8   | ..  |
| North Gower .. . . .         | 6   | ..   | 2    | ..  | 2    | ..  | 4   | ..  |
| Metcalf .. . . .             | ..  | ..   | 16   | ..  | ..   | 16  | ..  | ..  |
| Nepean .. . . .              | 13  | ..   | 10   | ..  | 12   | ..  | 12  | ..  |

### Places of Interest in and around Ottawa.

Parliament Buildings, Senate Chamber, House of Commons, Public Library, Western and Eastern Departmental Buildings, Lover's Walk and View of Ottawa River from Parliament Buildings, Parliament Grounds, Rideau Hall, Residence of the Governor-General, Chaudiere Falls and Suspension Bridge, Lumber Slides and Yards, Rideau Falls, Canal Locks, Fisheries Exhibit, and Art Gallery, Water Works, Pump House, City Hall, Eddy's Woodenware and Match Factory, Hull P. Q., the Russell House.

**KENNEDY & CO.**

*GROCCERS & WINE MERCHANTS.*

261 - Wellington St., - 261

**OTTAWA.**

---

## **Plumber and Steamfitter**

*559 SUSSEX ST.*

**F. G. JOHNSTON & CO.**

A full line of Iron and Lead Pipe, and  
Brass Goods. Heating, Plumbing

---

## **James Jackson**

Masonic Chambers, Spark St.

GENERAL AGENT,

*London Life Insurance Co.,*

OTTAWA, ONT.

AGENTS WANTED, GOOD TERMS,

---

## **Plantagenet Mineral Water.**

*CHAS. LaROQUE, Agent.*

*196 Wellington St.*

1890 · TIME TABLE 1890

— OF THE —

# STR. KATHLEEN

Kingston, Montreal and Ottawa,

ROUND TRIP \$15.00

Through the Thousand Islands and down the St. Lawrence by daylight,

EVERY ACCOMMODATION FOR TRAVELLERS.

\* FREIGHT CAREFULLY HANDLED \*

*Through all points of interest on the Ottawa and Rideau by daylight.*

Leaves Ottawa Every Thursday at 11 a. m. for Montreal via Kingston. Returning via Ottawa River, arriving at 5 p.m. every Wednesday.

FOR TICKETS, RATES OF FREIGHT AND OTHER INFORMATION APPLY TO

JAMES SWIFT,  
*Kingston*

I. R. CONN,  
*Montreal.*

CAPT. JONES,  
*Ottawa*

CAPT. A. FOLTER  
*Smith's Falls.*

A. DUNLOP, Master.

OTTAWA RIVER *Navigation Season* RIDEAU CANAL  
1890.

## MERCHANTS' DESPATCH LINE.



**Montreal, Ottawa and Newboro'.**

Semi-weekly connecting at Smith's Falls with Steamer "Rideau Belle" for Kingston.

### **STEAMER OLIVE**

Captain Luke Depencier.

Leaves Ottawa every Thursday noon for Rideau Lakes, arriving at Newboro' Friday. Returning, leaves Newboro' Friday noon, arriving Ottawa Saturday.

Leaves Ottawa for Montreal every Saturday evening, arriving Montreal Monday evening. Returning leaves Montreal every Tuesday at 7 p.m., arrives Ottawa Thursday, calling at all ports between Montreal and Newboro'.

### **STEAMER HARRY BATE**

Captain Frank Novina.

Leaves Montreal Friday, 7 pm; leaves Ottawa, Monday noon; arrives Smith's Falls, Tuesday morning. Returning, leaves Smith's Falls, Tuesday noon; arrives at Ottawa, Wednesday morning; arrives at Montreal, Thursday morning.

### **FIRST-CLASS ACCOMMODATION FOR PASSENGERS.**

Geo A. Harris,

Canal Basin, East, Ottawa,

Tel. No. 424.

C. E. Jacques & Co.,

110 Common St. Montreal

Tel. No. 762

Jackson's

FINE CANDY

Fresh Every Hour, Made on the Premises.

125 SPARKS ST.,

OTTAWA.

CAPITAL STEAM LAUNDRY

ROBT. B. MASON, Proprietor.

No Injurious Chemicals Used and Satisfaction Guaranteed.

Goods Insured

BELL TELEPHONE 577.

100 RIDEAU STREET OTTAWA.

P. S.—Goods called for and Delivered free of Charge.

OTTAWA CARPET HOUSE

BRYSON, GRAHAM & Co.

IMPORTERS AND DEALERS IN

Carpets, Oil Cloths, Curtains & Furniture

146, 148, 150, 152, 154

SPARKS STREET,  
OTTAWA.