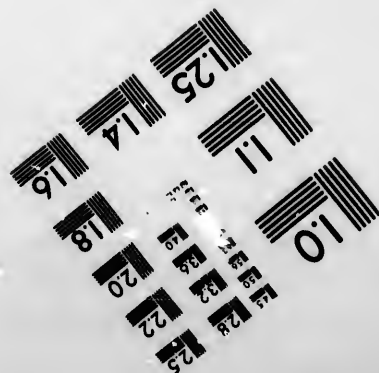
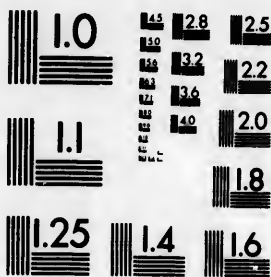

**IMAGE EVALUATION  
TEST TARGET (MT-3)**



**CIHM/ICMH  
Microfiche  
Series.**

**CIHM/ICMH  
Collection de  
microfiches.**



**Canadian Institute for Historical Microreproductions**

**Institut canadien de microreproductions historiques**

**1980**

### Technical Notes / Notes techniques

The Institute has attempted to obtain the best original copy available for filming. Physical features of this copy which may alter any of the images in the reproduction are checked below.

L'Institut a microfilmé le meilleur exemplaire qu'il lui a été possible de se procurer. Certains défauts susceptibles de nuire à la qualité de la reproduction sont notés ci-dessous.

- |   |  |
|---|--|
| <input checked="" type="checkbox"/> Coloured covers/<br>Couvertures de couleur  | <input type="checkbox"/> Coloured pages/<br>Pages de couleur     |
| <input type="checkbox"/> Coloured maps/<br>Cartes géographiques en couleur  | <input type="checkbox"/> Coloured plates/<br>Planches en couleur |
| <input type="checkbox"/> Pages discoloured, stained or foxed/<br>Pages décolorées, tachetées ou piquées   | <input type="checkbox"/> Show through/<br>Transparence           |
| <input type="checkbox"/> Tight binding (may cause shadows or<br>distortion along interior margin)/<br>Reliure serré (peut causer de l'ombre ou<br>de la distortion le long de la marge<br>intérieure) | <input type="checkbox"/> Pages damaged/<br>Pages endommagées     |
| <input type="checkbox"/> Additional comments/<br>Commentaires supplémentaires   |  |
- 

### Bibliographic Notes / Notes bibliographiques

- |  |   |
|--|---|
| <input type="checkbox"/> Only edition available/<br>Seule édition disponible         | <input type="checkbox"/> Pagination incorrect/<br>Erreurs de pagination     |
| <input type="checkbox"/> Bound with other material/<br>Relié avec d'autres documents | <input type="checkbox"/> Pages missing/<br>Des pages manquent               |
| <input type="checkbox"/> Cover title missing/<br>Le titre de couverture manque       | <input type="checkbox"/> Maps missing/<br>Des cartes géographiques manquent |
| <input type="checkbox"/> Plates missing/<br>Des planches manquent                    |   |
| <input type="checkbox"/> Additional comments/<br>Commentaires supplémentaires        |   |

The images appearing here are the best quality possible considering the condition and legibility of the original copy and in keeping with the filming contract specifications.

The last recorded frame on each microfiche shall contain the symbol → (meaning "CONTINUED"), or the symbol ∇ (meaning "END"), whichever applies.

The original copy was borrowed from, and filmed with, the kind consent of the following institution:

Bibliothèque nationale du Québec

Maps or plates too large to be entirely included in one exposure are filmed beginning in the upper left hand corner, left to right and top to bottom, as many frames as required. The following diagrams illustrate the method:

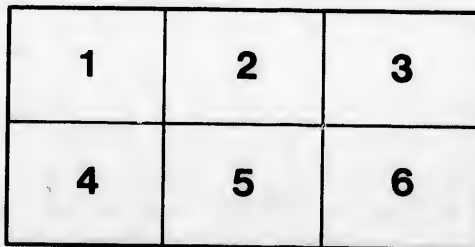
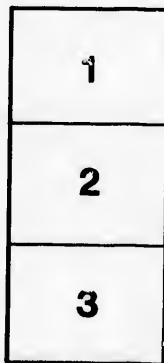

Les images suivantes ont été reproduites avec le plus grand soin, compte tenu de la condition et de la netteté de l'exemplaire filmé, et en conformité avec les conditions du contrat de filmage.

Un des symboles suivants apparaîtra sur la dernière image de chaque microfiche, selon le cas: le symbole → signifie "A SUIVRE", le symbole ∇ signifie "FIN".

L'exemplaire filmé fut reproduit grâce à la générosité de l'établissement prêteur suivant :

Bibliothèque nationale du Québec

Les cartes ou les planches trop grandes pour être reproduites en un seul cliché sont filmées à partir de l'angle supérieure gauche, de gauche à droite et de haut en bas, en prenant le nombre d'images nécessaire. Le diagramme suivant illustre la méthode :



A CLASSIFIED LIST  
OF  
CAMBRO-SILURIAN  
AND  
POST-TERTIARY  
FOSSILS,

FROM  
OTTAWA AND VICINITY,

BY  
HENRY M. AMI, B.A.,

*Of the Geological Survey of Canada.*

OTTAWA, CANADA:  
CITIZEN PRINTING AND PUBLISHING COMPANY, METCALFE ST.

1884

1001

560.9713

Am 51 no

310 20 1000  
309 20 1000

QE

748

A36

B.O.R.  
no 2395







*(Extract from Transactions No. 5, Ottawa Field-Naturalists' Club.)*

# CLASSIFIED LIST OF FOSSILS

FROM

## OTTAWA AND VICINITY.

---

HENRY M. AMI, B.A., SECOND ASSISTANT PALÆONTOLOGIST TO THE  
GEOLOGICAL SURVEY OF CANADA.

---

*Published by permission of the Director of the Geological Survey.*

---

### INTRODUCTION.

In order to bring together in as systematic and compact a form as possible the numerous species representing the fauna of the Palæozoic and other rocks about Ottawa—heretofore scattered in the various palæontological publications of the Geological Survey of Canada, and chiefly from the pen of the late Mr. E. Billings—it has been deemed advisable to catalogue the same.

The list is a purely local one, and is intended merely as a basis for future operations in this locality.

Valuable assistance was obtained from the elaborate collections made by officers of the survey during years past, especially those of the late Messrs. E. Billings and James Richardson. Only those species which are of local interest appear in the list. The number of these has been considerably increased by the subsequent researches of Messrs. T. C. Weston, Walter R. Billings and A. H. Foord, F.G.S., as also by the evidence obtained after five seasons' collecting in this locality by the writer.

The species are classed under the respective formations to which they belong.

It has been deemed neither requisite nor even advisable to refer the species and genera to sub-orders and families, seeing that at present

so much diversity of opinion exists on the subject. Only the class under which the generic and specific names appear is mentioned, and will, no doubt, prove quite sufficient for all purposes.

There are included in the list 255 species as representing the fossil fauna and flora of our rocks. This number will evidently be swollen considerably by subsequent researches, as the measures are highly fossiliferous and the exposures extremely numerous.

Some species described and recorded by Billings and others, have been excluded from the list because the types are lost or misplaced—these it would be well to bear in mind as *desiderata*.

Several new species of Palæozoic Polyzoa, recently described by Mr. A. H. Foord, and published by the Geological Survey, are incorporated in the list.

The valuable catalogue of Palæozoic Fossils by Mr. S. A. Miller, of Cincinnati, Ohio, has been used to advantage.

---

## CAMBRO-SILURIAN SYSTEM.

### CHAZY FORMATION.

#### PROTOZOA.

*Stromatocerium rugosum*, Hall.

#### POLYZOA.

*Prasopora Selwyni*, Nicholson.

#### BRACHIOPODA.

*Lingula Belli*, Billings.

*Orthis imperator*, Billings.

*Rhynchonella plena*, Hall.

#### LAMELLIBRANCHIATA.

*Cyrtodonta breviscula*, Billings.

#### GASTEROPODA.

*Pleurotomaria pauper*, Billings.

## ANNELIDA.

*Serpulites dissolutus*, Billings, or a very closely allied species.

## CRUSTACEA.

*Isotelus canalis*, Conrad.

*Leperditia Canadensis* var. *nana*, Jones.

## BIRD'S EYE AND BLACK RIVER FORMATION

## PROTOZOA.

*Receptaculites occidentalis*, Salter.

*Stromatocerium rugosum*, Hall.

## POLYPI.

*Columnaria Halli*, Nicholson.

*Streptelasma profundum*, Hall.

*Tetradium fibratum*, Safford.

## BRACHIOPODA.

*Rhynchonella increbescens*, Hall.

*Streptorhynchus filitentum*, Hall.

## LAMELLIBRANCHIATA.

*Cyrtodonta subtruncata*, Hall.

## GASTEROPODA.

*Pleurotomaria subconica*, Hall.

## CEPHALOPODA.

*Cyrtoceras falx*, Billings.

" *sinuatum*, Billings.

" *vagans*, Billings.

*Gonioceras anceps*, Hall.

*Oncoceras constrictum*, Hall.

*Orthoceras* (*Ormoceras*) *Bigsbyi*, Stokes.

" *bilineatum*, Hall.

" *decrescens*, Billings.

" *rapax*, Billings.

## CRUSTACEA.

*Illænus Conradi*, Billings.

" *ovatus*, Billings.

" *Trentonensis*, Emmons.

*Leperditia gracilis*? Jones.

## TRENTON FORMATION.

## PLANTÆ?

- Ruthotrephis gracilis*, Hall.  
*Palæophycus obscurus*, Billings.  
*Licropheycus minor*, Billings.  
 " *Ottawaensis*, Billings.  
 " *succulens*, Hall.

## PROTOZOA.

- Astylospongia parvula*, Billings.  
*Pascéolus globosus*, Billings.  
*Receptaculites Iowensis*, Billings.  
 " *occidentalis*, Salter.

## POLYPI.

- Diplograptus amplexicaulis*? Hall.  
*Palæophyllum divaricans*, Nicholson.  
*Petraia Ottawaensis*, Billings.  
*Protarea vetusta*, Hall.  
*Streptelasma corniculum*, Hall.

## CRINOIDEA.

- Archæocrinus lacunosus*, Billings.  
 " *margiratus*, Billings.  
 " *microbasalis*, Billings.  
 " *pyriformis*, Billings.  
*Calceocrinus articulatus*, Billings sp.  
 " *inæqualis*, Billings sp.  
*Cleioocrinus magnificus*, Billings.  
 " *regius*, Billings.  
*Dendrocrinus gregarius*, Billings.  
 " *humilis*, Billings.  
 " *proboscidiatus*, Billings.  
 " *rusticus*, Billings.  
 " *similis*, Billings.  
*Glyptocrinus decadactylus*, Hall.  
 " *parvus*, Hall.  
 " *quinquepartitus*, Billings.  
 " *ramulosus*, Billings.  
*Heterocrinus Canadensis*, Billings.  
 " *tenuis*, Billings.  
*Hybocrinus conicus*, Billings.  
 " *tumidus*, Billings.  
*Iocrinus subcrassus*, Meek and Worthen.  
*Lecanocrinus elegans*, Billings.  
 " *lævis*, Billings.

## CRINOI...

- Palæocrinus angulatus, Billings.  
 " pulchellus, Billings.  
 " rhombiferus, Billings.  
 Porocrinus conicus, Billings.  
 Reteocrinus stellaris, Billings.

## CYSTOIDEA.

- Amygdalocystites florealis, Billings.  
 " " var. lævis, W. R. Billings.  
 " radiatus, Billings.  
 " tenuistriatus, Billings.  
 Ateleocystites Huxleyi, Billings.  
 Comarocystites punctatus, Billings.  
 Glyptocystites multiporus, Billings.  
 Lichenocrinus crateriformis, Hall.  
 Pleurocystites elegans, Billings.  
 " filitextus, Billings.  
 " robustus, Billings.  
 " squamosus, Billings.

## ASTEROIDEA.

- Agelacrinites Billingsi, Chapman.  
 " Dicksoni, Billings.  
 Cyclocystoides Halli, Billings.  
 Edrioaster Bigsbyi, Billings.  
 Palasterina stellata, Billings.  
 Petraster rigidus, Billings.  
 Stenaster pulchellus, Billings.  
 " Saltori, Billings.  
 Tæniaster cylindricus, Billings.

## POLYZOA.

- Amplexopora discoidea, James sp.  
 Arthroclema pulchellum, Billings.  
 Batostoma Ottawaense, Foord.  
 Constellaria antheloidea, Hall.  
 " florida var. plana, Ulrich.  
 Diplotrypa regularis, Foord.  
 " Whiteavesii, Nicholson.  
 Heterotrypa solitaria, Ulrich.  
 Homotrypa similis, Foord.  
 Monotrypella Trentonensis, Nicholson.  
 Monticulipora Billingsi, Foord.  
 " parasitica, Ulrich.  
 " Westoni, Foord.

## POLYZOA.

- Prasopora affinis*, Foord.  
 " *oculata*, Foord.  
 " *Selwyni*, Nicholson.  
*Ptilodictya falciformis*, Nicholson.  
 " *maculata*, Ulrich.  
 " *pavonia*, d'Orbigny.  
*Retepora Trentonensis*, Hall.  
*Spatiopora areolata*, Foord.  
*Stictopora acuta*, Hall.  
 " *paupera*, Ulrich.  
*Tetradium? Peachii*, var. *Canadense*, Foord.

## BRACHIOPODA.

- Camerella heniplicata*, Hall.  
 " *bisulcata*, Emmons.  
*Discina Circe*, Billings.  
*Leptæna sericea*, Sowerby.  
*Lingula Philomela*, Billings.  
*Orthis Iphigenia*, Billings.  
 " *Merope*, Billings.  
 " *subquadrata*, Hall.  
 " *testudinaria*, Dalman.  
 " *tricenaria*, Conrad.  
*Platystrophia biforata*, Schlotheim, var. *lynx*, Eichwald.  
*Pholidops subtruncatus*, Hall.  
*Rhynchonella increbescens*, Hall.  
 " *recurvirostra*, Hall.  
*Orthisina Verneuii*, Eichwald.  
*Streptorhynchus filitextum*, Hall.  
 " *planumbonum*, Hall.  
*Strophomena alternata*, Conrad.  
 " *deltoidea*, Conrad.  
 " *recta*, Conrad.  
 " *Thalia*, Billings.  
*Trematis Ottawaensis*, Billings.

## LAMELLI BRANCHIATA.

- Ambonychia amygdalina*, Billings.  
*Ctenodonta gibbosa*, Hall.  
 " *levata*, Hall.  
 " *nasuta*, Hall.  
*Modiolopsis carinata*, Billings.  
 " *Gesneri*, Billings.  
*Pterinea Trentonensis*, Conrad.

## PTEROPODA.

*Conularia Trentonensis*, Hall.

## GASTEROPODA.

*Bellerophon bilobatus*, Sowerby.

“ *sulcatus*, Emmons.

*Bucania bidorsata*, Hall.

*Cyclonema Montrealense*, Billings.

*Ecculiomphalus Trentonensis*, Conrad.

*Murchisonia bellicincta*, Hall.

“ *gracilis*, Hall.

“ *Milleri*, Hall.

*Ophileta Ottawaensis*, Billings.

*Pleurotomaria Daphne*, Billings.

*Subulites Richardsons*, Billings.

“ *subfusiformis*, Billings.

*Trochonema umbilicatum*, Hall.

## CEPHALOPODA.

*Endoceras proteiforme*, Hall.

*Orthoceras amplicameratum*, Hall.

“ *Ottawaense*, Billings.

“ *Python*, Billings.

“ *vulgatum*, Billings.

“ *Xiphias*, Billings.

## ANNELIDA.

*Conchicholites flexuosus*, Hall.

*Serpulites dissolutus*, Billings.

## CRUSTACEA.

*Asaphus megistos*, Locke.

“ *platycephalus*, Stokes.

*Bronteus lunatus*, Billings.

*Calymene senaria*, Conrad.

*Cheirurus pleurexanthemus*, Green.

*Dalmanites Achates*, Billings.

“ *Bebryx*, Billings.

“ *callicephalus*, Green.

*Encrinurus vigilans*, Hall.

*Harpes Dentoni*, Billings.

“ *Ottawaensis*, Billings.

*Illænus Americanus*, Billings.

“ *Milleri*, Billings.



## UTICA FORMATION.

## HYDROZOA.

- Didymograptus annectans*, Walcott sp.  
 " *flaccidus*, Hall.  
*Diplograptus mucronatus?* Hall.  
 " *pristis?* Hisinger.  
 " *putillus*, Hall.  
 " *quadrimumeronatus*, Hall.  
*Sagenella ambigua*, Walcott.

## POLYZOA.

- Stictopora acuta*, Hall.

## BRACHIOPODA.

- Leptæna sericea*, Sowerby.  
*Leptobolus insignis*, Hall.  
 " *occidentalis?* Hall.  
*Lingula Daphne*, Billings.  
 " *obtusa*, Hall.  
 " *Progne*, Billings.  
 " *quadrata*, Eichwald.  
*Orthis testudinaria*, Dalman.  
*Schizocrania filosa*, Hall.  
*Siphonotreta Scotica*, Davidson.  
*Strophomena alternata*, Conrad.  
*Zygospira Headi*, Billings.

## LAMELLIBRANCHIATA.

- Lyrodesma pulchellum*, Hall.  
*Molliopsis modiolaris*, Hall.  
*Orthodesma parallelum*, Hall.  
*Perinea insueta*, Conrad.  
 " *Trentonensis*, Conrad.

## PTEROPODA.

- Conularia Hudsonia*, Emmons.  
 " *Trentonensis*, Hall.

## GASTEROPODA.

- Bellerophon bilobatus*, Sowerby  
*Murchisonia Milleri*, Hall.  
*Pleurotomaria subconica*, Hall.  
*Trocholites ammonius*, Conrad.

## CEPHALOPODA.

- Endoceras proteiforme, Hall.  
 " " var. tenuistriatum, Hall.  
 Orthoceras amplicameratum, Hall.  
 " coralliferum, Hall.  
 " lamellosum, Hall.

## ANNELIDA.

- Serpulites dissolutus, Billings.

## CRUSTACEA.

- Asaphus Canadensis, Chapman.  
 " platycephalus, Stokes.  
 Calymene senaria, Conrad.  
 Cheirus pleurexanthemus, Green.  
 Triarthrus Becki, Green.  
 " glaber, Billings.  
 " spinosus, Billings.  
 Leperditia cylindrica, Hall.

## POST-TERTIARY.

## LEDA CLAY AND SAXICAVA SAND

## PLANTÆ.

- Fucus sp.  
 Populus balsamifera, Linnæus.  
 Potamogeton sp.  
 Potentilla Canadensis, Linnæus.

## LAMELLIBRANCHIATA.

- Macoma fragilis, Fabricius.  
 Mytilus edulis, Linnæus.  
 Portlandia arctica, Gray.  
 Saxicava rugosa, Linnæus.

## PISCES.

- Cyclopterus lumpus, Linnæus.  
 Mallotus villosus, Cuvier.

## CETACEA.

- Phoca Groenlandica, Müller.

BALLOONBOUR  
 SAINT-SULPICE

## ALLUVIUM (SHELL-MARL DEPOSIT.)

## GASTEROPODA.

- Amnicola porata*, Say.  
*Conulus fulvus*, Draparnaud.  
*Hyalina arborea*, Say.  
   " *indentata*, Say.  
*Limnæa desidiosa?* Say.  
   " *galbana*, Say.  
   " *stagnalis*, Linnæus.  
*Mesodon albolabris*, Say.  
   " " *var. dentifera*, Binney.  
   " *Sayii*, Binney.  
*Patula alternata*, Say.  
*Physa heterostropha*, Say.  
*Planorbis bicarinatus*, Say.  
   " *campanulatus*, Say.  
   " *parvus*, Say.  
*Valvata tricarinata*, Say.
-

