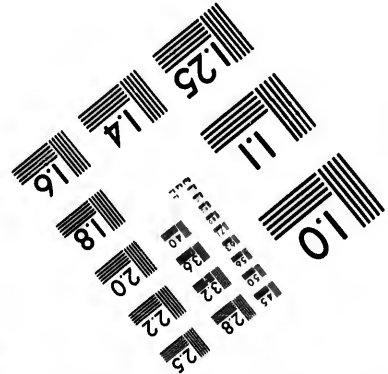
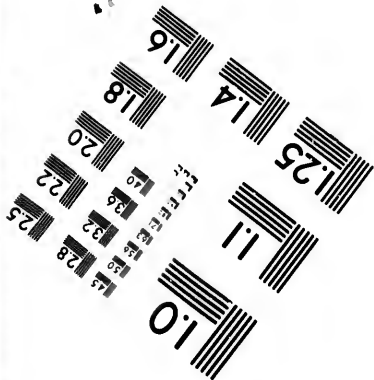
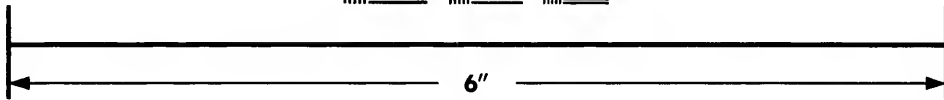
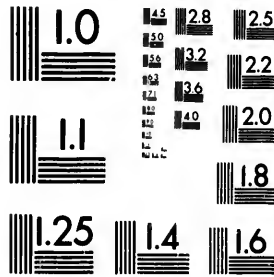


**IMAGE EVALUATION
TEST TARGET (MT-3)**



**Photographic
Sciences
Corporation**

23 WEST MAIN STREET
WEBSTER, N.Y. 14580
(716) 872-4503

28
32
22
20

**CIHM/ICMH
Microfiche
Series.**

**CIHM/ICMH
Collection de
microfiches.**



Canadian Institute for Historical Microreproductions / Institut canadien de microreproductions historiques

10

© 1985

Technical and Bibliographic Notes/Notes techniques et bibliographiques

The Institute has attempted to obtain the best original copy available for filming. Features of this copy which may be bibliographically unique, which may alter any of the images in the reproduction, or which may significantly change the usual method of filming, are checked below.

L'Institut a microfilmé le meilleur exemplaire qu'il lui a été possible de se procurer. Les détails de cet exemplaire qui sont peut-être uniques du point de vue bibliographique, qui peuvent modifier une image reproduite, ou qui peuvent exiger une modification dans la méthode normale de filmage sont indiqués ci-dessous.

- | | |
|--|--|
| <input type="checkbox"/> Coloured covers/
Couverture de couleur | <input type="checkbox"/> Coloured pages/
Pages de couleur |
| <input type="checkbox"/> Covers damaged/
Couverture endommagée | <input type="checkbox"/> Pages damaged/
Pages endommagées |
| <input type="checkbox"/> Covers restored and/or laminated/
Couverture restaurée et/ou pelliculée | <input type="checkbox"/> Pages restored and/or laminated/
Pages restaurées et/ou pelliculées |
| <input type="checkbox"/> Cover title missing/
Le titre de couverture manque | <input checked="" type="checkbox"/> Pages discoloured, stained or foxed/
Pages décolorées, tachetées ou piquées |
| <input type="checkbox"/> Coloured maps/
Cartes géographiques en couleur | <input checked="" type="checkbox"/> Pages detached/
Pages détachées |
| <input type="checkbox"/> Coloured ink (i.e. other than blue or black)/
Encre de couleur (i.e. autre que bleue ou noire) | <input checked="" type="checkbox"/> Showthrough/
Transparence |
| <input type="checkbox"/> Coloured plates and/or illustrations/
Planches et/ou illustrations en couleur | <input type="checkbox"/> Quality of print varies/
Qualité inégale de l'impression |
| <input type="checkbox"/> Bound with other material/
Relié avec d'autres documents | <input type="checkbox"/> Includes supplementary material/
Comprend du matériel supplémentaire |
| <input type="checkbox"/> Tight binding may cause shadows or distortion
along interior margin/
La reliure serrée peut causer de l'ombre ou de la
distorsion le long de la marge intérieure | <input type="checkbox"/> Only edition available/
Seule édition disponible |
| <input type="checkbox"/> Blank leaves added during restoration may
appear within the text. Whenever possible, these
have been omitted from filming/
Il se peut que certaines pages blanches ajoutées
lors d'une restauration apparaissent dans le texte,
mais, lorsque cela était possible, ces pages n'ont
pas été filmées. | <input type="checkbox"/> Pages wholly or partially obscured by errata
slips, tissues, etc., have been refilmed to
ensure the best possible image/
Les pages totalement ou partiellement
obscurcies par un feuillet d'errata, une pelure,
etc., ont été filmées à nouveau de façon à
obtenir la meilleure image possible. |
| <input checked="" type="checkbox"/> Additional comments:/
Commentaires supplémentaires: | Pages 15 & 16 are missing. Several blank leaves in book. |

This item is filmed at the reduction ratio checked below/
Ce document est filmé au taux de réduction indiqué ci-dessous.

10X	14X	18X	22X	26X	30X
<input type="checkbox"/>	<input checked="" type="checkbox"/>	<input type="checkbox"/>	<input type="checkbox"/>	<input type="checkbox"/>	<input type="checkbox"/>
12X	16X	20X	24X	28X	32X

The copy filmed here has been reproduced thanks to the generosity of:

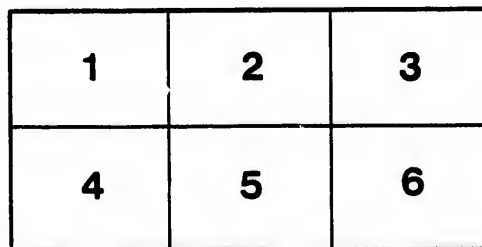
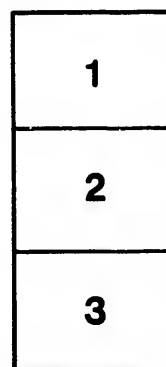
Medical Library
McGill University
Montreal

The images appearing here are the best quality possible considering the condition and legibility of the original copy and in keeping with the filming contract specifications.

Original copies in printed paper covers are filmed beginning with the front cover and ending on the last page with a printed or illustrated impression, or the back cover when appropriate. All other original copies are filmed beginning on the first page with a printed or illustrated impression, and ending on the last page with a printed or illustrated impression.

The last recorded frame on each microfiche shall contain the symbol \rightarrow (meaning "CONTINUED"), or the symbol ∇ (meaning "END"), whichever applies.

Maps, plates, charts, etc., may be filmed at different reduction ratios. Those too large to be entirely included in one exposure are filmed beginning in the upper left hand corner, left to right and top to bottom, as many frames as required. The following diagrams illustrate the method:



L'exemplaire filmé fut reproduit grâce à la générosité de:

Medical Library
McGill University
Montreal

Les images suivantes ont été reproduites avec le plus grand soin, compte tenu de la condition et de la netteté de l'exemplaire filmé, et en conformité avec les conditions du contrat de filmage.

Les exemplaires originaux dont la couverture en papier est imprimée sont filmés en commençant par le premier plat et en terminant soit par la dernière page qui comporte une empreinte d'impression ou d'illustration, soit par le second plat, selon le cas. Tous les autres exemplaires originaux sont filmés en commençant par la première page qui comporte une empreinte d'impression ou d'illustration et en terminant par la dernière page qui comporte une telle empreinte.

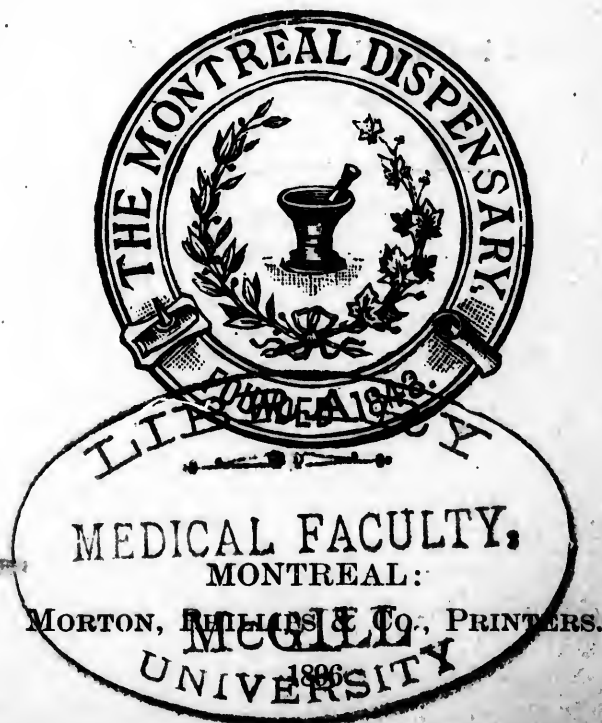
Un des symboles suivants apparaîtra sur la dernière image de chaque microfiche, selon le cas: le symbole \rightarrow signifie "A SUIVRE", le symbole ∇ signifie "FIN".

Les cartes, planches, tableaux, etc., peuvent être filmés à des taux de réduction différents. Lorsque le document est trop grand pour être reproduit en un seul cliché, il est filmé à partir de l'angle supérieur gauche, de gauche à droite, et de haut en bas, en prenant le nombre d'images nécessaire. Les diagrammes suivants illustrent la méthode.



THE
PHARMACOPŒIA
OF THE
MONTREAL DISPENSARY,

145 ST. ANTOINE STREET.



**Published by the authority of the
Medical Board.**

PHARMACOPŒIA
OF THE
General Department.

LINIMENTA.

LINIMENTUM ANODYNUM.

R

Tincturæ Opii
Lin. Camphoræ Compositi āā. ʒ iiss
Linimenti Belladonnæ
Liq. Ammonia Fortioris āā. ʒ ss
Linimentum Saponis ad. ʒ j
Miscé.

LINIMENTUM ARNICÆ.

R

Camphoræ gr. xxv
Saponis Duri ʒ iss
Tincturæ Arnicae ʒ ij
Spiritus Rectificatus ad. ʒ j
Miscé.

70278

LINIMENTUM BELLADONNÆ COMPOSITUM.

℞

Linimenti Belladonnæ	ʒ iij
Chloroformi	ʒ j
Linimentum Saponis ad.	ʒ j
	Misce.

LINIMENTUM CALCIS COMPOSITUM.

℞

Thymol	gr. v
Olei Lini	ʒ ss
Acidi Carbolicæ Liquefacti	ʒ v
Liquorem Calcis ad.	ʒ j
	Misce.

LINIMENTUM DISPENSARIUM.

℞

Olei Terebinthinæ	ʒ iss
Liquoris Ammonia Fortioris	ʒ xlvi
Oleum Olivæ ad.	ʒ j
	Misce.

LINIMENTUM SINAPIS.

℞

Camphoræ	ʒ ss
Olei Sinapis	ʒ xv
Olei Ricini	ʒ j
Spiritum Rectificatum ad.	ʒ j
	Misce.

LINIMENTUM TEREBINTHINÆ COMPOSITUM.

℞

Olei Terebinthinæ	℥ iij
Acidi Acetici Glacialis.....	℥ xl v
Ext. Belladonnæ Folii Fluidi...	℥ iss
Linimentum Camphoræ	ad. ℥ j

Misce.

LOTIONES.**LOTIO CARBOL.**

℞

Acidi Carbolici Liquefacti	℥ xxiv
Aquam	ad. ℥ j

Misce.

LOTIO DETERGENS COMPOSITA.

℞

Sodii Bicarbonatis.....	gr. xx
Liq. Carbonis Detergentis	℥ xx
Aquam Camphoræ	ad. ℥ j

Misce.

LOTIO EVAPORANS.

℞

Liquoris Ammonii Acetatis	
Spiritus Rectificati	āā. ℥ j
Aquam	ad. ℥ j

Misce.

LOTIO HAMAMELIDIS.

℞

Ext. Hamamelidis Destillati ℥ ij

Aquam ad. ℥ j

Misce.

LOTIO PLUMBI CUM OPIO.

℞

Liquoris Plumbi Subacetatis

Tincturæ Opii āā. ℥ xx

Aquam Rosæ ad. ℥ j

Misce.

LOTIO RUBRA.

℞

Zinci Sulphatis gr. ij

Tincturæ Lavandulæ Comp. ℥ xv

Aquam ad. ℥ j

Misce.

MISTURÆ.

MISTURA ALBA.

℞

Magnesii Carbonatis gr. x

Magnesii Sulphatis ℥ j

Aquam Menthæ Piperitæ ad. ℥ ss

Misce.

MISTURA ASTRINGENS.

℞

Bismuthi Subnitratis.....gr. xx
 Tincturæ Opii ℥ viij
 Spiritus Camphoræ
 Tincturæ Zingiberis.....āā. ℥ xv
 Aquam Cinnamomi.....ad. ℥ ss
 Miscé.

MISTURA BISMUTHI ACIDA.

℞

Bismuthi Subnitratis.gr. x
 Acidi Hydrocyanici Diluti.....℥ iij
 Tincturæ Gentianæ Compositæ. ℥ ss
 Aquam Caruiad. ℥ ss
 Miscé.

MISTURA BISMUTHI CUM OPIO (INFANTILIS).

℞

Bismuthi Subnitratisgr. viij
 Tinct. Camphoræ Compositæ... ℥ iv
 Tincturæ Zingiberis ℥ ij
 Aquam Anisiad. ℥ j
 Miscé.

MISTURA BROMIDORUM.

℞

Potassii Bromidi
 Sodii Bromidi
 Ammonii Bromidi āā. gr. x
 Liquoris Arsenicalis ℥ iij
 Aquam Chloroformi ad. ʒ ss
 Miscē.

MISTURA BUCHU.

℞

Potassii Bicarbonatis gr. xv
 Extracti Buchu Fluidi ʒ ss
 Extracti Tritici Fluidi ʒ j
 Glycerini ʒ ss
 Aquam ad. ʒ ss
 Miscē.

MISTURA CARMINATIVA.

℞

Tincturæ Opii ℥ v
 Tincturæ Zingiberis ʒ ss
 Essentiæ Caryophylli ℥ vj
 Spiritus Chloroformi ℥ x
 Aquam Menthæ Piperitæ ad. ʒ ss
 Miscē.

MISTURA CARMINATIVA (INFANTILIS).

℞

Sodii Bicarbonatis.....gr. iss
 Spiritus Ammoniae Aromatici.. ℥ iss
 Glycerini ℥ v
 Aquam Menthae Piperitae ...ad. ℥ j
 Miscé.

MISTURA CASCARÆ COMPOSITA.

℞

Ext. Cascaræ Sagradæ Fluidi
 Spiritus Ammoniae Aromat. āā. ℥ xv
 Tincturæ Nucis Vomicae ℥ v
 Tincturæ Belladonnæ ℥ vij
 Aquam Chloroformi ad. ℥ ss
 Miscé.

MISTURA CODEINÆ.

℞

Codeinæ Sulphatisgr. ss
 Acidi Hydrocyanici Diluti ℥ ij
 Syrupi Tolutani ℥ j
 Aquam.....ad. ℥ ss
 Miscé.

MISTURA COPAIBÆ COMPOSITA.

℞

Copaibæ ℥ xx

Olei Santali ℥ x

Liquoris Potassæ ℥ xx

Tincturæ Hyoscyami ℥ ss

Mucilaginis Acaciæ q.s.

Aquam Cinnamomi ad. ℥ ss

Miscæ.

MISTURA DIGITALIS COMPOSITA.

℞

Tincturæ Digitalis ℥ x

Liq. Strychninæ Hydrochloratis ℥ v

Liq. Arsenici Hydrochlorici ℥ iij

Aquam Chloroformi ad. ℥ ss

Miscæ.

MISTURA DIURETICA.

℞

Potassii Acetatis gr. xx

Spiritus Ætheris Nitrosi ℥ xxx

Aceti Scillæ ℥ xx

Aquam ad. ℥ ss

Miscæ.

MISTURA ENTERICA.

℞

Acidi Sulphurici Diluti ℥ xv
 Tincturæ Opii Deodoratæ
 Spiritus Camphoræ āā. ℥ x
 Tincturæ Capsici
 Spiritus Chloroformi āā. ℥ v
 Spiritus Vini Gallici ℥ xv
 Aquam ad. ℥ ss
 Miscé.

MISTURA FEBRIFUGA.

℞

Potassii Citratis gr. xv
 Spiritus Ætheris Nitrosi ℥ xv
 Liquoris Ammonii Acetatis ℥ j
 Syrupi Limonis ℥ ss
 Aquam Camphoræ ad. ℥ ss
 Miscé.

MISTURA FERRI.

℞

Tincturæ Ferri Perchloridi ℥ x
 Tincturæ Quassiæ
 Glycerini āā. ℥ ss
 Aquam Chloroformi ad. ℥ ss
 Miscé.

MISTURA FERRI APERIENS.

℞

Magnesii Sulphatis	gr. xlv
Ferri Sulphatis	gr. ij
Acidi Sulphurici Diluti	℥ v
Tincturæ Calumbæ	
Glycerini	āā. ʒ ss
Aquam Chloroformi	ad. ʒ ss
	Misce.

MISTURA FERRI ARSENICALIS.

℞

Tincturæ Ferri Perchloridi	℥ xv
Acidi Phosphorici Diluti	℥ v
Liquoris Arsenici Hydrochlorici	℥ iij
Syrupi Limonis	℥ xx
Syrupi Zingiberis	ʒ j
Aquam	ad. ʒ ss
	Misce.

MISTURA FERRI DIAPHORETICA.

℞

Tincturæ Ferri Perchloridi	℥ v
Acidi Acetici	℥ vij
Liquoris Ammonii Acetatis	
Syrupi	āā. ʒ j
Aquam	ad. ʒ ss
	Misce.

MISTURA FERRI ET AMMONII CITRATIS.

℞
 Ferri et Ammonii Citratis gr. vij
 Tincturæ Nucis Vomicae ℥v
 Tincturæ Calumbæ ℥xxv
 Glycerini ℥xv
 Aquam ad. ʒss
 Misce.

MISTURA FERRI ET NUCIS VOMICÆ.

℞
 Tincturæ Ferri Perchloridi
 Tincturæ Nucis Vomicae
 Acidi Phosphorici Diluti āā. ℥x
 Glycerini ʒss
 Aquam ad. ʒss
 Misce.

MISTURA GENTIANÆ ALKALINA.

℞
 Sodii Bicarbonatis gr. xv
 Tincturæ Gentianæ Compositæ. ʒj
 Tincturæ Nucis Vomicae ℥x
 Aquam Menthæ Piperitæ ad. ʒss
 Misce.

MISTURA GENTIANÆ LAXANS.

℞
 Magnesii Sulphatis gr. xxx
 Tincturæ Gentianæ Compositæ. ʒss
 Aquam Chloroformi ad. ʒss
 Misce.

MISTURA HYDRARGYRI IODIDI.

R

Hydrargyri Perchloridi gr. 1-16
 Potassii Iodidi..... gr. v
 Extracti Sarsæ Fluidi..... ℥j
 Aquam..... ad. ℥ss
 Miscé.

MISTURA HYOSCYAMI COMPOSITA.

R

Potassii Bromidi
 Potassii Citratis
 Sodii Bicarbonatis..... āā. gr. x
 Tincturæ Hyoscyami..... ℥xx
 Tincturæ Camphoræ Comp..... ℥xv
 Aquam..... ad. ℥ss
 Miscé.

MISTURA NITROMURIATICA.

R

Acidi Nitro-Hydrochlorici Dil.. ℥x
 Tincturæ Nucis Vomica..... ℥v
 Tincturæ Calumbæ ℥ss
 Extracti Taraxaci Fluidi ℥j
 Aquam Chloroformi ad. ℥ss
 Miscé.

MISTURA QUININÆ COMPOSITA.

R

Quininæ Sulphatis.....gr. j
 Ferri Sulphatis.....gr. ij
 Acidi Phosphorici Diluti ℥x
 Tincturæ Nucis Vomicae..... ℥vij
 Aquam Chloroformi ad. ℥ss
 Misce.

MISTURA QUININÆ ET STRYCHNINÆ.

R

Quininæ Hydrochloratis.....gr. j
 Acidi Hydrochlorici Diluti ℥x
 Liq. Strychninæ Hydrochloratis ℥v
 Tincturæ Aurantii Recentis.... ℥ss
 Aquam.....ad. ℥ss
 Misce.

MISTURA RHEI ET NUCIS VOMICÆ.

R

Pulveris Rhei.....	gr. v	60	^{gr}
Sodii Bicarbonatis.....	gr. x	120	^{gr}
Spiritus Ammoniaë Aromatici		120	^m
Tincturæ Nucis Vomicae.....	āā. ℥x	120	^m
Essentiæ Menthæ Piperitæ.....	℥v	60	^m
Aquam Chloroformiad	℥ss	ad 6	^{ozs}
			Misce.

B

MISTURA RHEI ET SODII.

℞

Pulveris Rhei.....	gr. v	3i
Sodii Bicarbonatis.....	gr. x	3ii
Essentiæ Menthæ Piperitæ....	℥iiss	3ss
Aquam Chloroformi.....	ad. ʒss	3vi

Miscé.

MISTURA RHEUMATICA.

℞

Potassii Iodidi.....	gr. x
Potassii Bicarbonatis.....	gr. xv
Aquæ Menthæ Piperitæ.....	ʒss

Misce.

MISTURA SALICYLICA.

℞

Sodii Salicylatis.....	gr. xv
Potassii Acetatis.....	gr. xx
Extracti Glycyrrhizæ Fluidi....	ʒj
Aquam Chloroformi.....	ad. ʒss

Misce.

MISTURA SALINA.

℞

Magnesii Sulphatis.....	ʒj
Acidi Sulphurici Diluti.....	℥v
Tincturæ Hyoscyami.....	℥x
Aquam Menthæ Piperitæ...ad.	ʒss

Misce.

MISTURA SENEGÆ COMPOSITA.

R̄

Ammonii Carbonatis gr. v
 Extracti Senegæ Fluidi..... ℥ x
 Extracti Glycyrrhizæ Fluidi
 Syrupi Tolutani āā. ʒj
 Aquam Camphoræ..... ad. ʒ ss
 Miscé.

MISTURA STRYCHNIÆ.

R̄

Liq. Strychninæ Hydrochloratis ℥ v
 Acidi Phosphorici Diluti..... ℥ xv
 Aquam Chloroformi ad. ʒ ss
 Miscé.

MISTURA SULPHATUM.

R̄

Magnesii Sulphatis gr. xxx
 Ferri Sulphatis..... gr. ij
 Strychninæ Sulphatis gr. 1-60
 Acidi Sulphurici Diluti..... ℥ v
 Aquam Chloroformi ad. ʒ ss
 Miscé.

PULVERES.

PULVIS ACETANILIDI COMPOSITUS.

℞

Acetanilidi	gr. x	
Caffeinæ	gr. ij	
		Misce.

PULVIS AMYLI COMPOSITUS.

℞

Acidi Salicylici	ʒ iss	
Acidi Borici	ʒ j	
Zinci Oxidi	ʒ ss	
Lycopodii	ʒ ij	
Amylum	ad. ʒ j	
		Misce.

PULVIS ZINCI ET PLUMBI.

℞

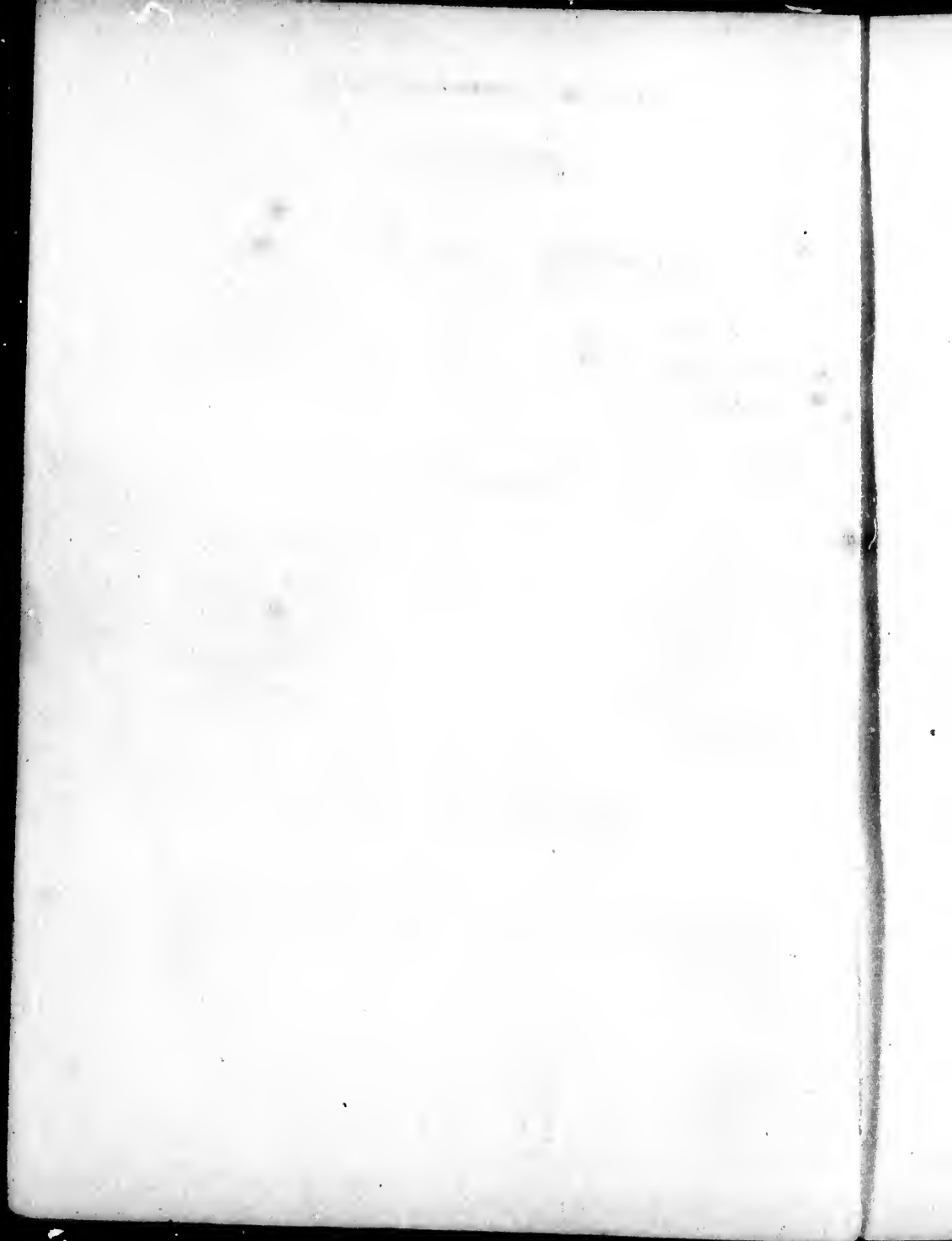
Zinci Sulphatis		
Plumbi Acetatis	āā. partes æquales.	
		Misce.

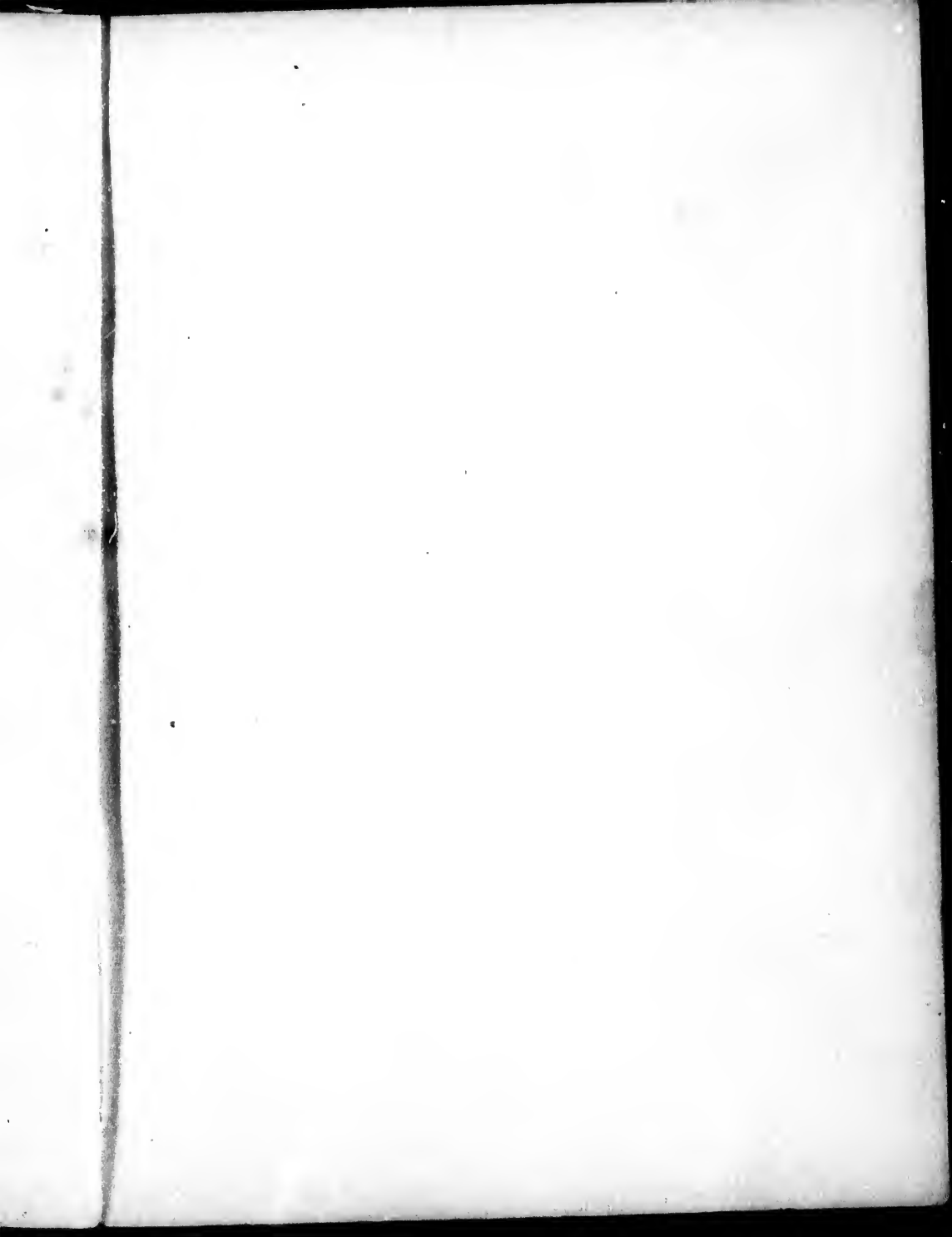
ce.

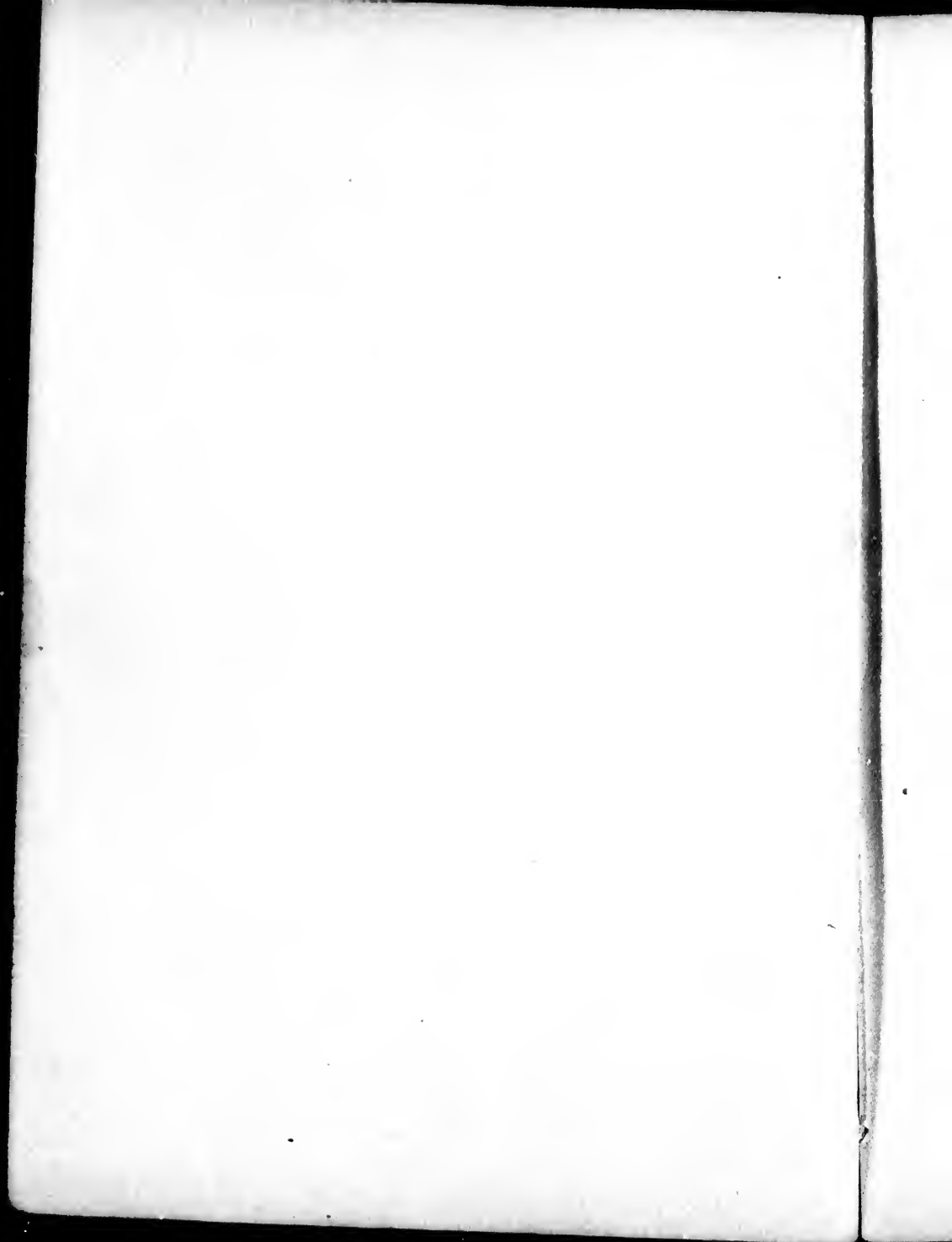
ce.

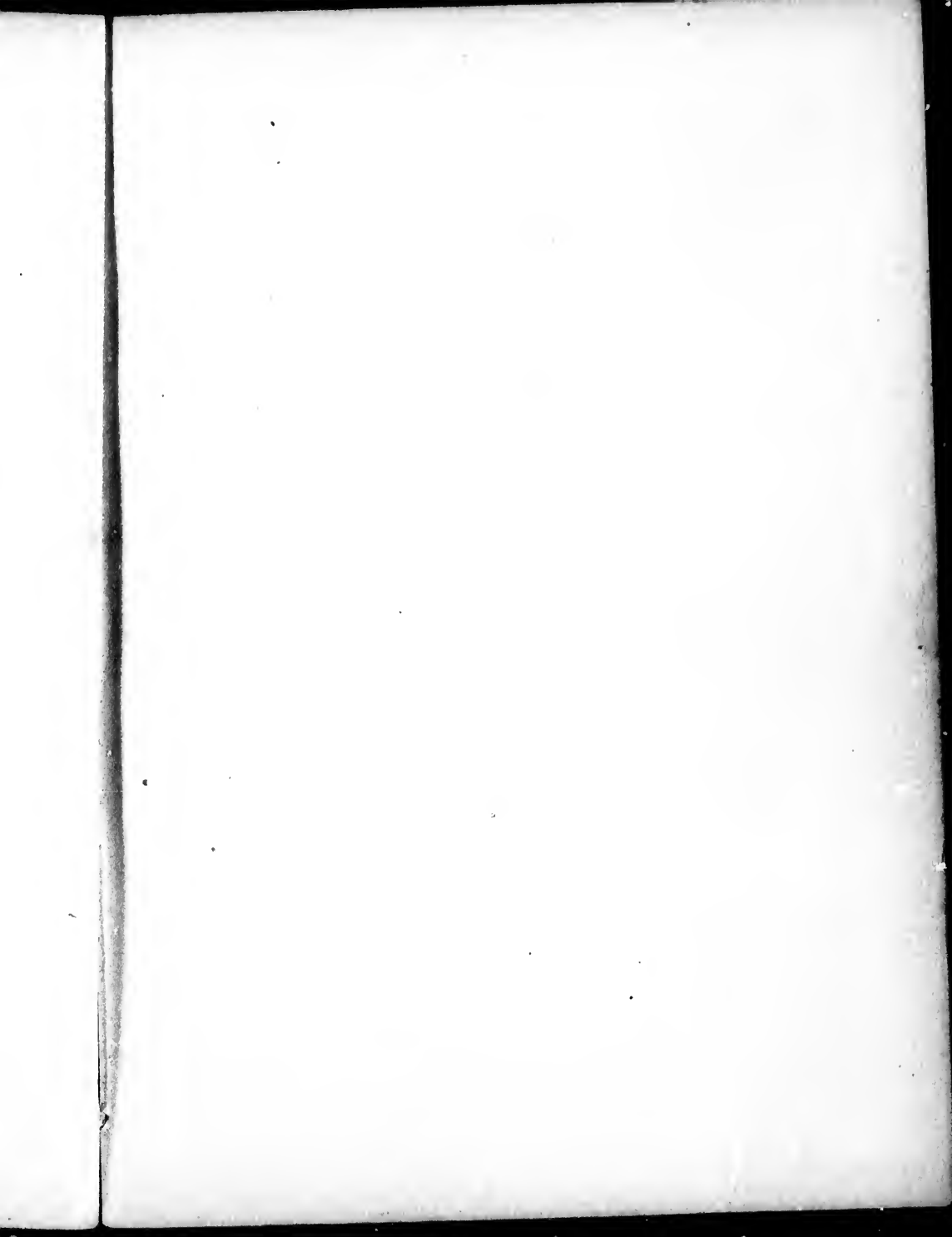
les.

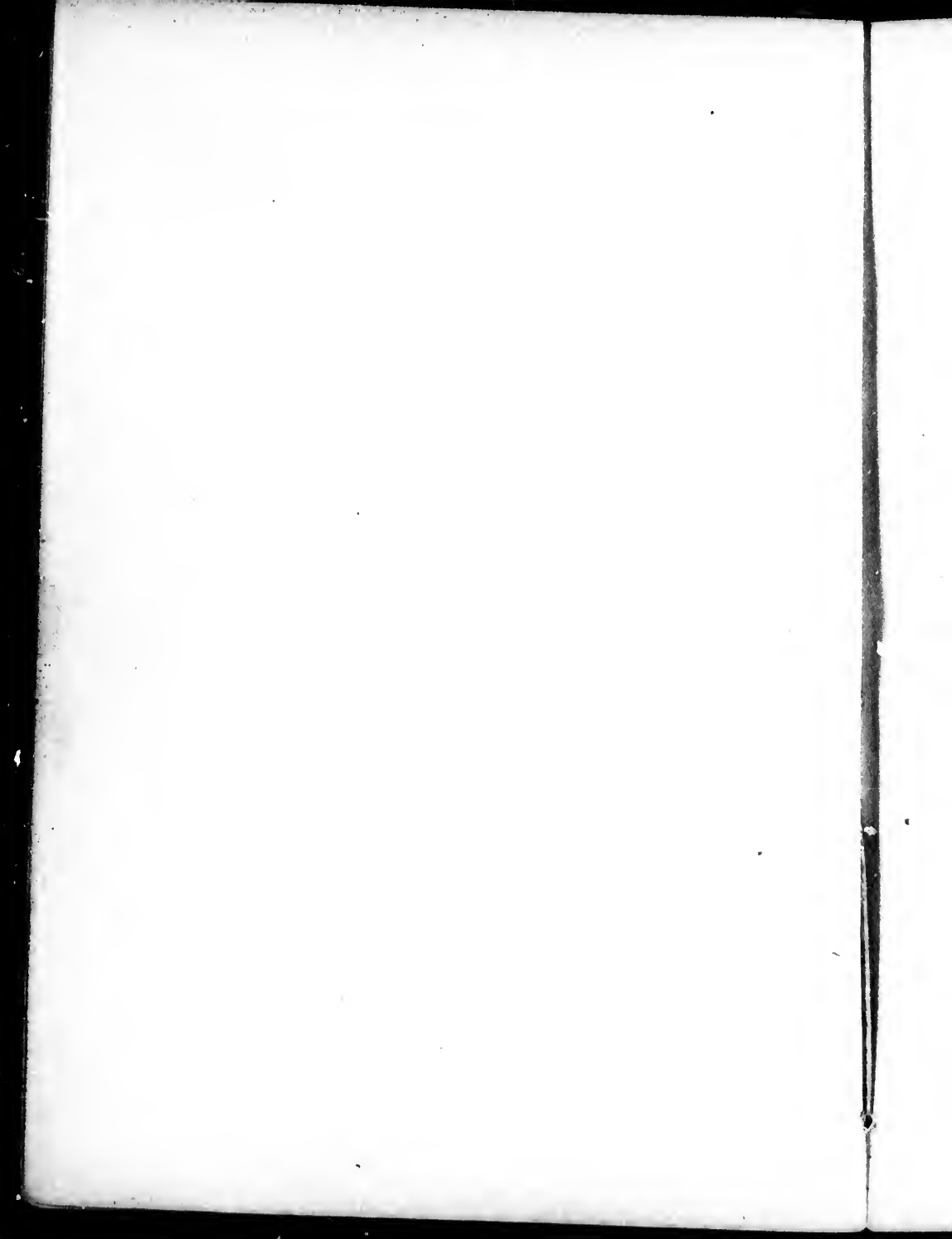
ce.

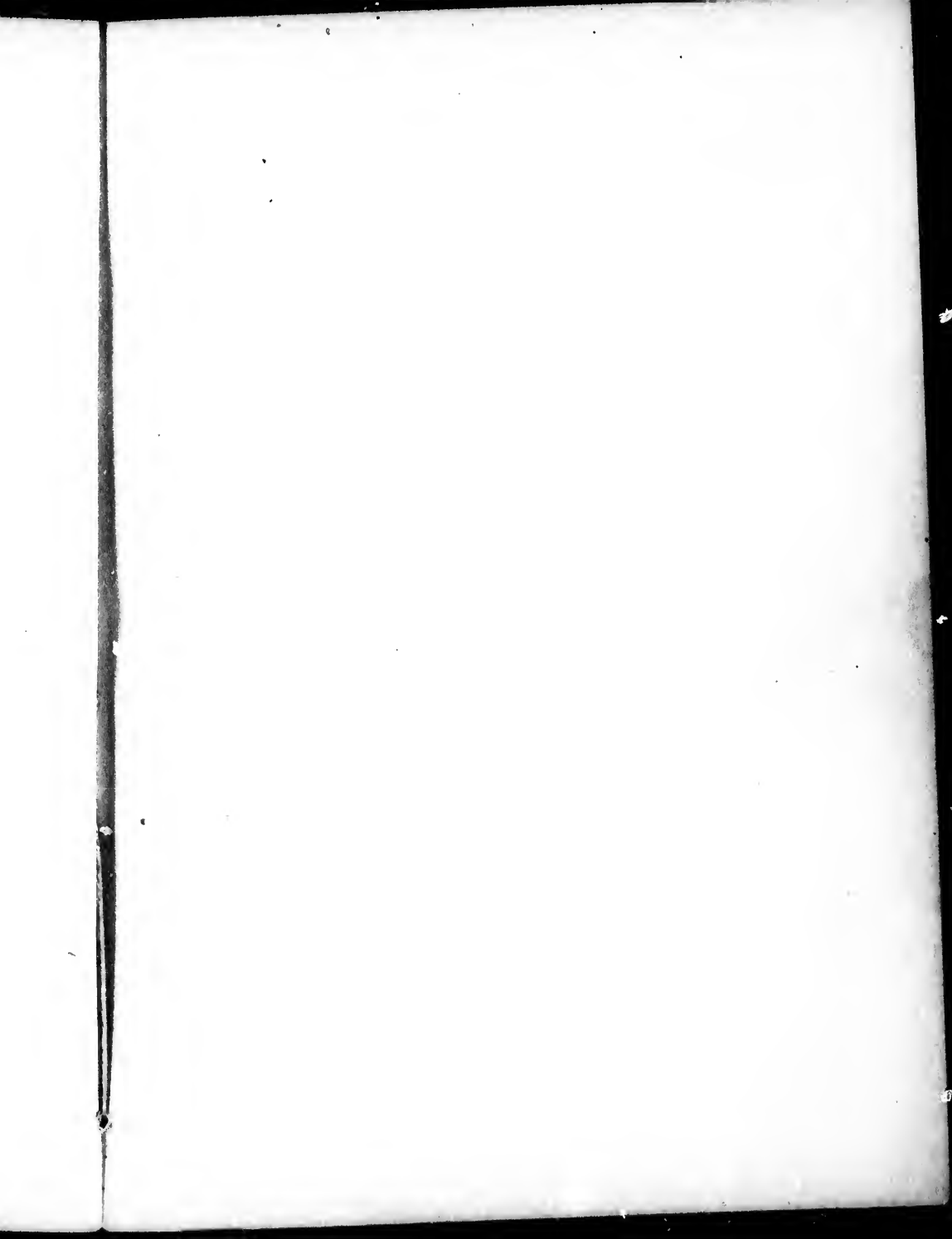


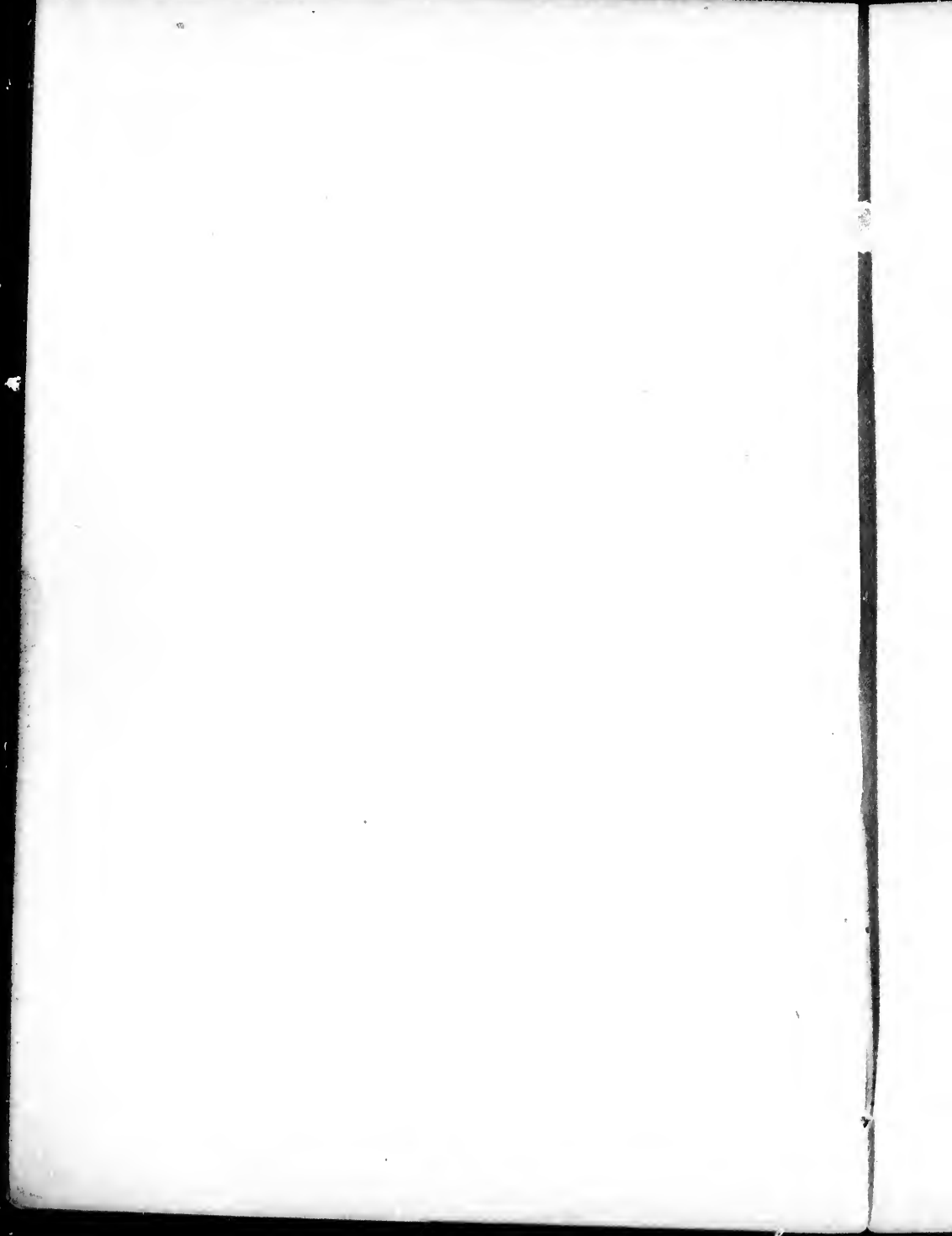


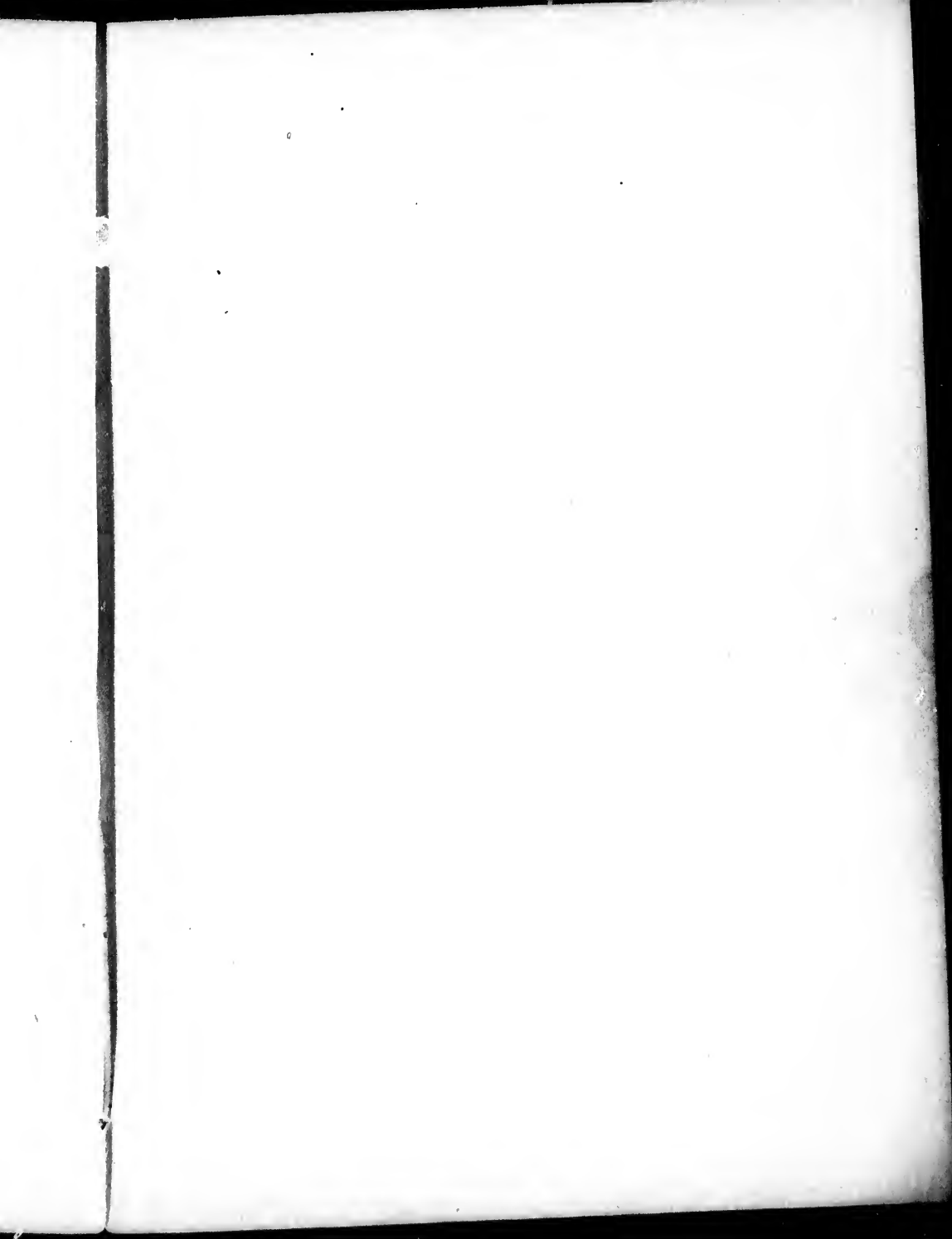


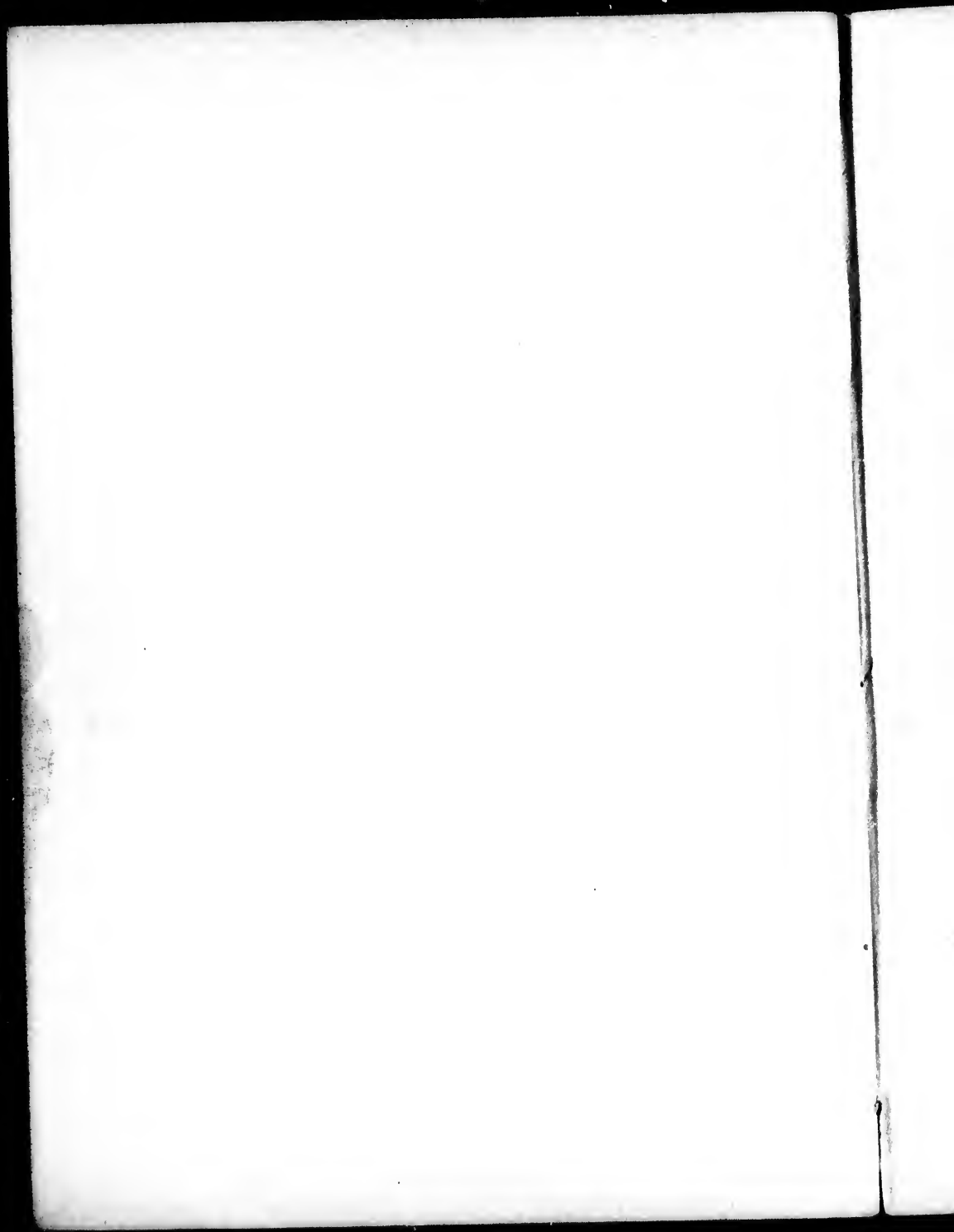


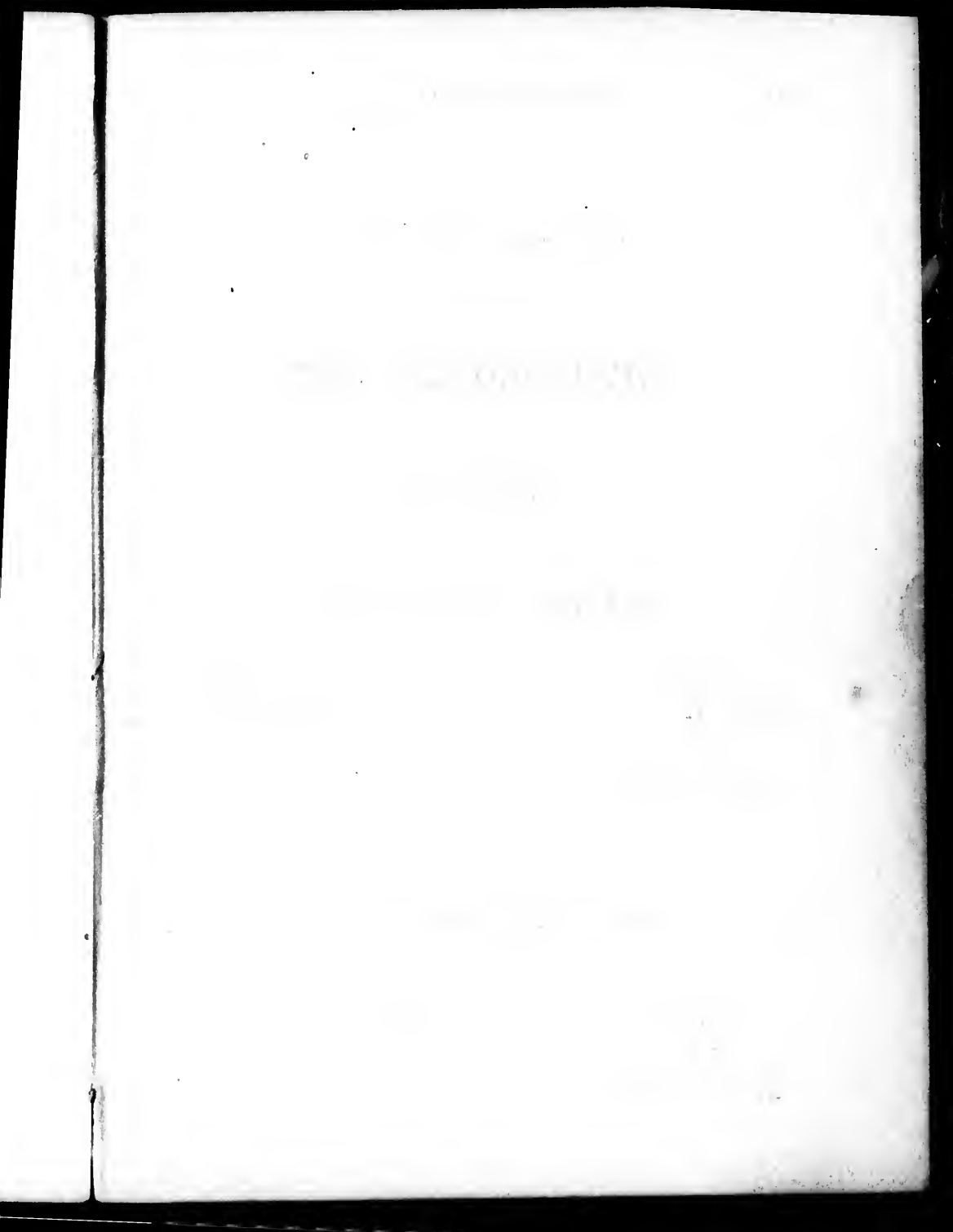


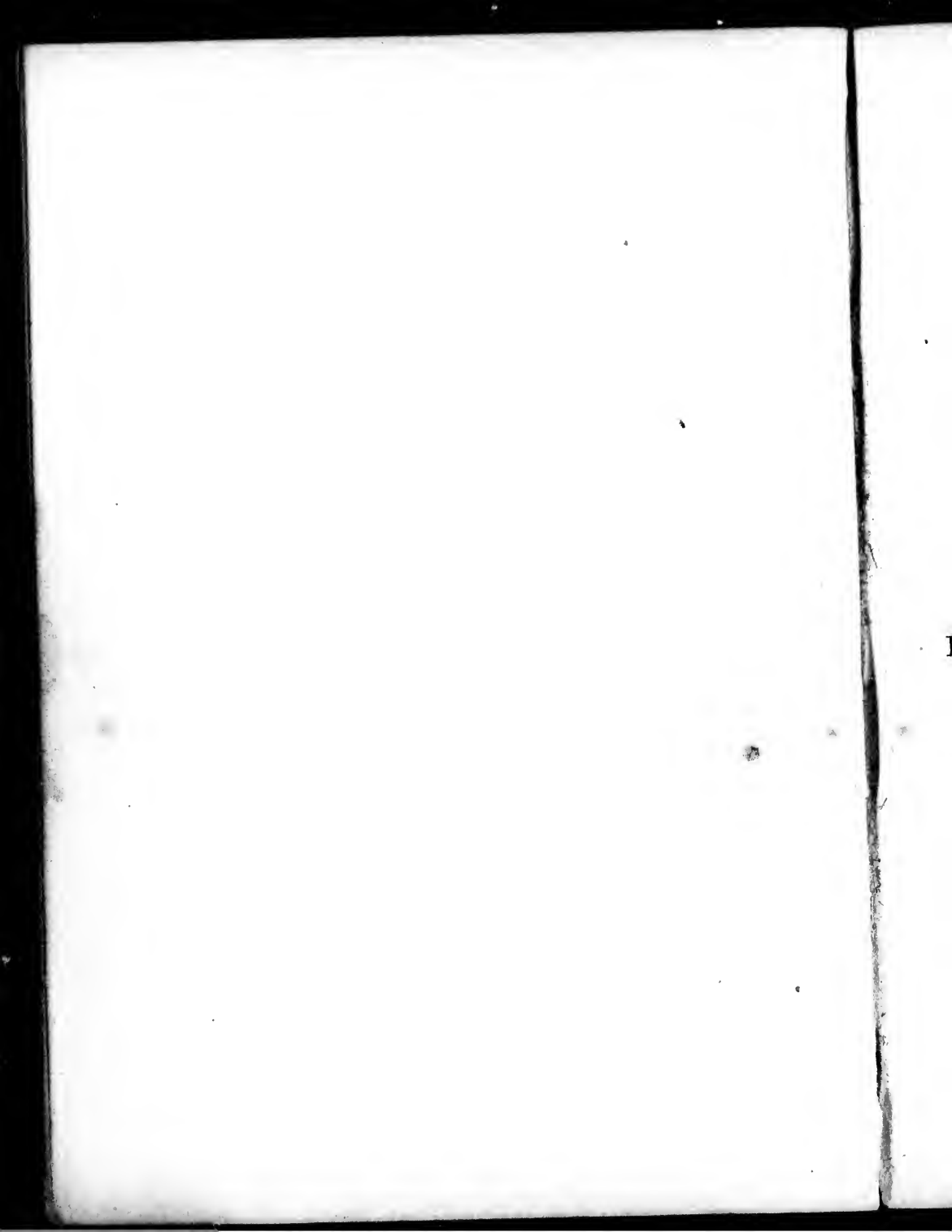












PHARMACOPŒIA
OF THE
Eye Department.

COLLYRIA.

COLLYRIUM ADSTRINGENS.

℞

Zinci Sulphatis gr. j
Acidi Borici gr. viiss
Aquæ ℥j
S., M. et Cola.

COLLYRIUM ANTIPYONIN.

℞

Acidi Borici
Sodii Biboratis āā. gr. x
Aquæ ℥j
S., M. et Cola.

COLLYRIUM ANTISEPTICUM.

℞

Hydrastinæ Sulphatis

Sodii Biboratis

Acidi Boriciāā. gr. v

Tincturæ Opii Deodoratæ ℥ ss

Aquam.....ad. ℥ j

S., M. et Cola.

COLLYRIUM CORROSIVUM.

℞

Lotionis Hydrargyri Perchloridi 1-5000

Cola.

COLLYRIUM FLAVUM.

℞

Ammonii Chloridi gr. i¼

Zinci Sulphatis gr. iij

Aquæ Destillatæ ℥ ij

S. et M. dein adde

Camphoræ gr. j

Alcoholis Diluti ℥ iss

Croci Sativi gr. ¼

Digest for 24 hours, with frequent agitations, then filter.

GUTTÆ.

GUTTÆ CAPSICI.

℞

Tincturæ Capsici	ʒ ij
Mucilaginis Acaciæ.....	ʒ ij
Glycerini	℥ xx
	Misce.

GUTTÆ COCAINÆ COMPOSITÆ.

℞

Cocainæ Muriatis.....	gr. x
Acidi Salicylici	gr. ¼
Aquæ.....	ʒ j
	S., M. et Cola.

GUTTÆ DATURINÆ.

℞

Daturinæ Sulphatis	gr. iv
Aquæ Destillatæ.....	ʒ j
	S. et Misce.

GUTTÆ FLUORESCEÏN.

℞

Fluoresceïn	partes 2
Sodii Bicarbonatis.....	“ 3½
Aquæ Destillatæ	“ 100
	S. et Misce.

GUTTÆ FORMALIN.

℞

Formalin (Schering).....partem 1
 Aquæ partes 2000
 Misce. To be kept well corked.

GUTTÆ MYDRIN.

℞

Mydrin gr. xl
 Aquæ Destillatæ ʒj
 S. et Misce.

GUTTÆ OLIVÆ.

℞

Cocainæ Muriatis.....gr. ij
 Atropinæ Sulphatisgr. $\frac{1}{3}$
 Acidi Oleici. ʒss
 Califac et adde
 Olei Olivæ ʒivss
 Misce.

GUTTÆ PILOCARPIÆ.

℞

Pilocarpinæ Muriatis.gr. iv
 Acidi Salicylicigr. $\frac{1}{4}$
 Aquæ Destillatæ ʒj
 S. et Misce.

GUTTÆ PLUMBI.

℞
 Plumbi Acetatis.....gr. ij
 Aquæ Destillatæ ʒj
 S., M. et Cola.

INSUFFLATIONES.**INSUFFLATIO CALOMELANOS.**

℞
 Calomelanos Lævigati.

LAPIDES.**LAPIS DIVINUS.**

℞
 Cupri Sulphatis
 Aluminis
 Potassii Nitratisāā. partem 1
 Fuse, run together, and add
 Camphoræ.... of whole by weight 1-60.

PILULÆ.

PILULA Hg C & B. No. I.

℞

Hydrargyri cum Cretâgr. iss
 Pulveris Folii Belladonnægr. ss
 Sacchari Lactisq.s.
 Misce.

PILULA Hg C & B. No. II.

℞

Hydrargyri cum Cretâgr. iij
 Pulveris Folii Belladonnægr. j
 Sacchari Lactisq.s.
 Misce.

PILULA TONIC.

℞

Strychninæ Sulphatisgr. ss
 Phosphori 4% pil. mass..... gr. xij
 Acidi Arseniosi
 Extracti Aconiti āā. gr. j
 Extracti Belladonnægr. ij
 Misce et divide in pilulas No. xxi.

UNGUENTA.

UNGUENTUM ALBUM No. I.

℞

Hydrargyri Ammoniati	gr. v	
Paraffini	gr. xvj	
Vaselini Albi	℥ j	
		Misce.

UNGUENTUM ALBUM No. II.

℞

Hydrargyri Ammoniati	gr. x	
Paraffini	gr. xvj	
Vaselini Albi	℥ j	
		Misce.

UNGUENTUM ATROPINÆ.

℞

Acidi Borici	gr. xʒ	
Atropinæ Sulphatis	gr. ij	
Paraffini	gr. xvj	
Vaselini Albi	℥ j	
		Misce.

UNGUENTUM ATROPINÆ COMPOSITUM.

℞

Atropinæ Sulphatis	gr. ij
Cocainæ Muriatis.....	gr. x
Pulveris Acidi Borici.....	gr. xv
Paraffini.....	gr. xvj
Vaselini Albi	℥j
	Misce.

Heat until dissolved and stir until cold.

UNGUENTUM ATROPINÆ FLAVUM.

℞

Hydrargyri Oxidi Flavi	gr. iij
Atropinæ Sulphatis	gr. j
Unguenti Cetacei.....	℥j
	Misce.

UNGUENTUM BORICUM.

℞

Pulveris Acidi Borici.....	gr. xxx
Paraffini.....	gr. xvj
Vaselini Albi	℥j
	Misce.

UNGUENTUM CALOMELANOS.

℞

Hydrargyri Subchloridi gr. v
 Unguenti Cetacei ℥ j
 Miscé.

UNGUENTUM CORROSIVUM.

℞

Hydrargyri Perchloridi partem 1
 Vaselini Albi partes 5000
 Miscé.

UNGUENTUM FLAVUM No. I.

℞

Hydrargyri Oxidi Flavi gr. iv
 Paraffini gr. xvj
 Vaselini Albi ℥ j
 Miscé.

UNGUENTUM FLAVUM No. II.

℞

Hydrargyri Oxidi Flavi gr. x
 Paraffini gr. xvj
 Vaselini Albi ℥ j
 Miscé.

UNGUENTUM ICHTHYOL COMPOSITUM.

℞

Ichthyol gr. xij
 Paraffini gr. xv
 Vaselini Albi ℥j
 Miscé.

UNGUENTUM IODOFORMI COMPOSITUM.

℞

Iodoformi gr. x
 Acidi Borici gr. v
 Vaselini Albi ℥j
 Miscé.

UNGUENTUM RUBRUM.

℞

Ung. Hydrargyri Oxidi Rubri.. ℥j
 Paraffini... gr. xvj
 Vaselini Albi ℥j
 Miscé.

UNGUENTUM SOZOIODOL.

℞

Sodii Soziodol..... gr. xij
 Vaselini Albi..... ℥j
 Miscé exactissime. Ft. ung. ophthal.

e.

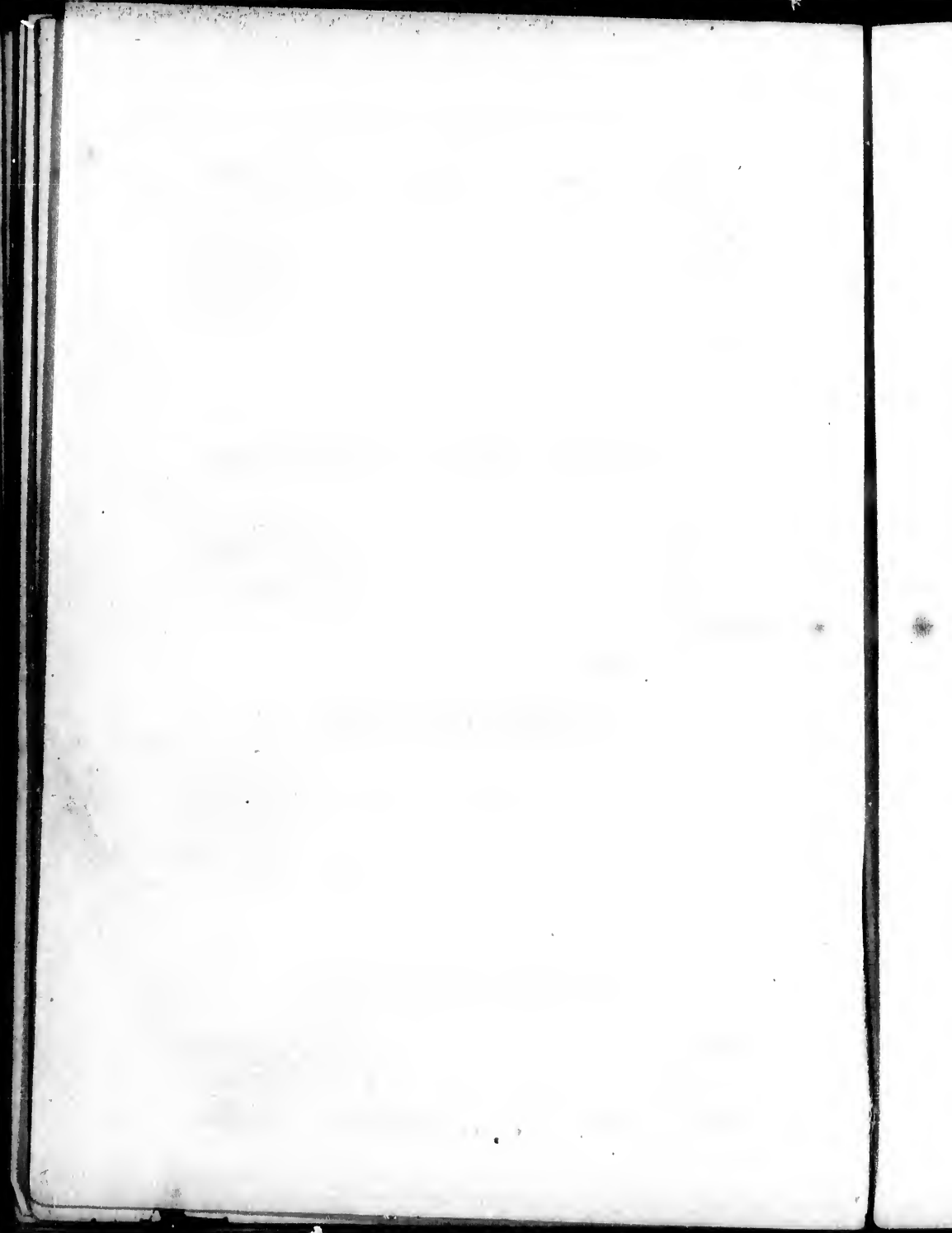
e.

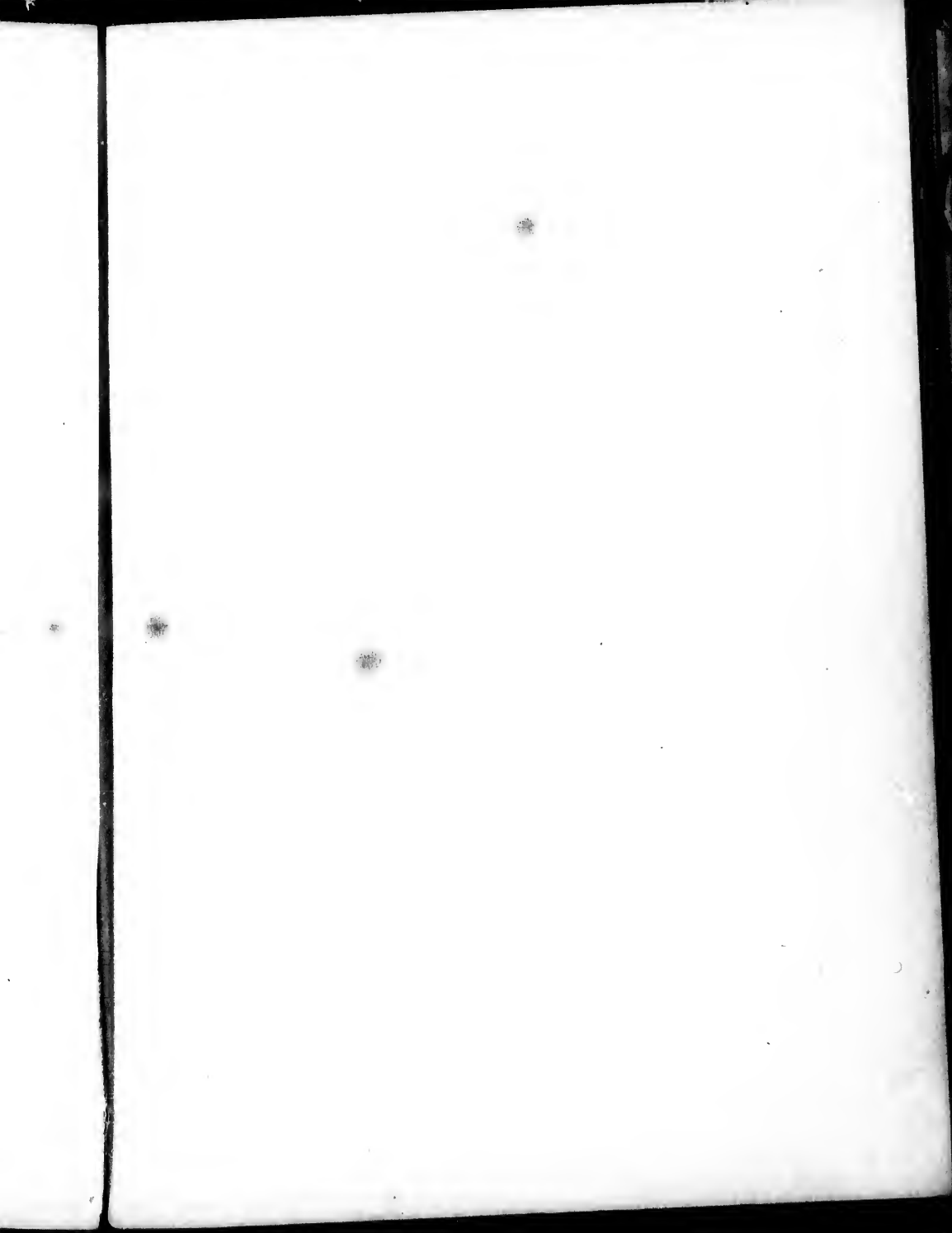
j

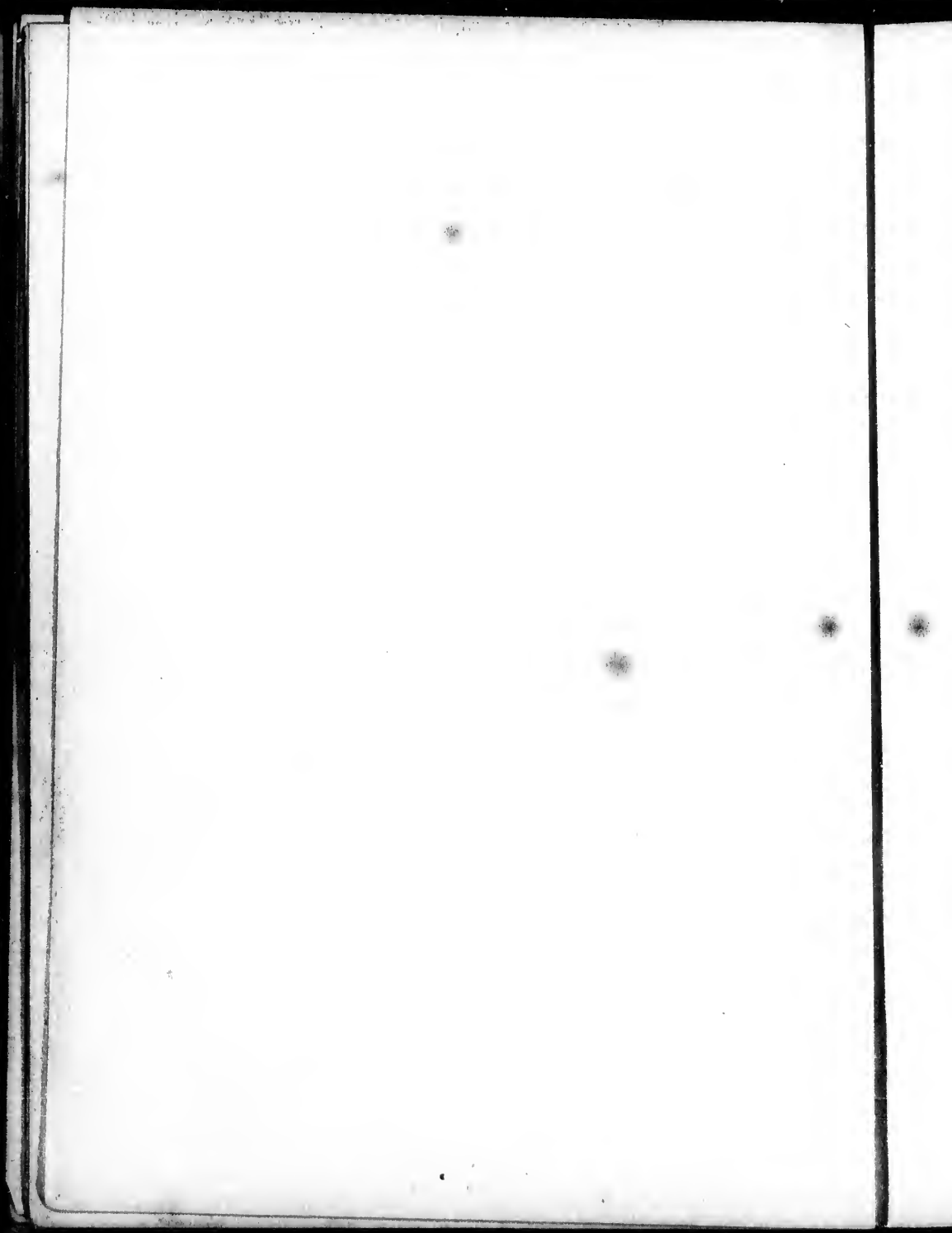
ce.

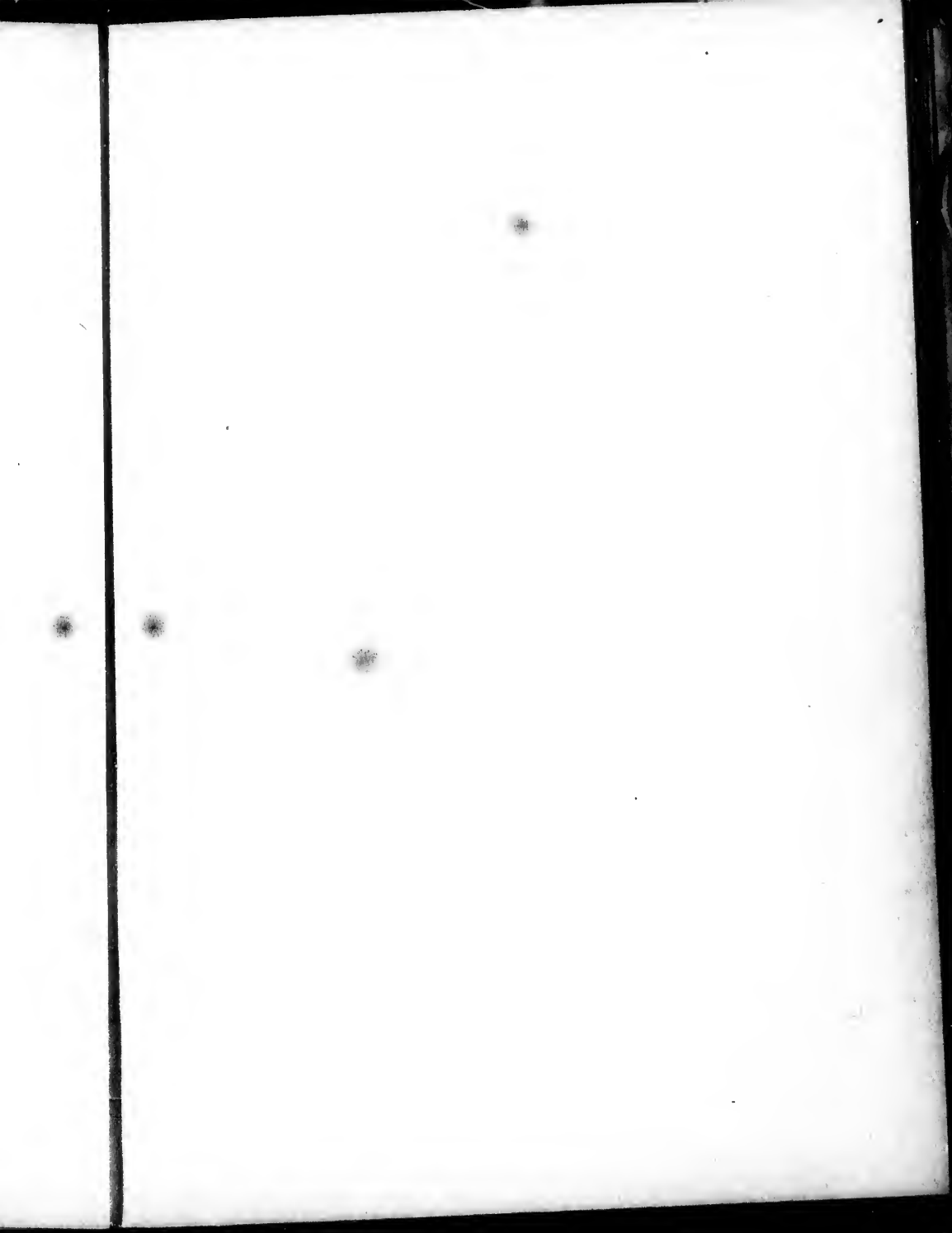
j

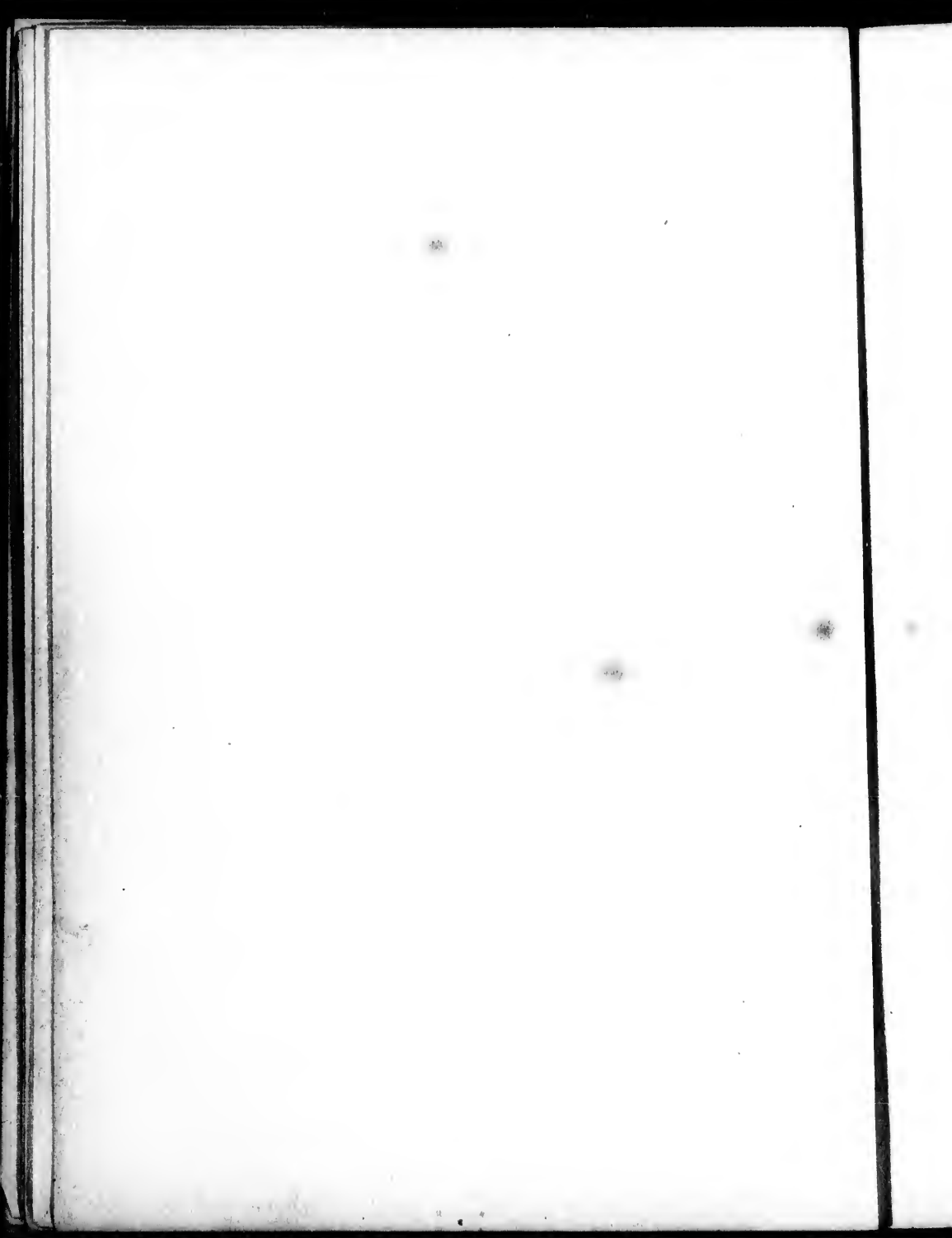
al.

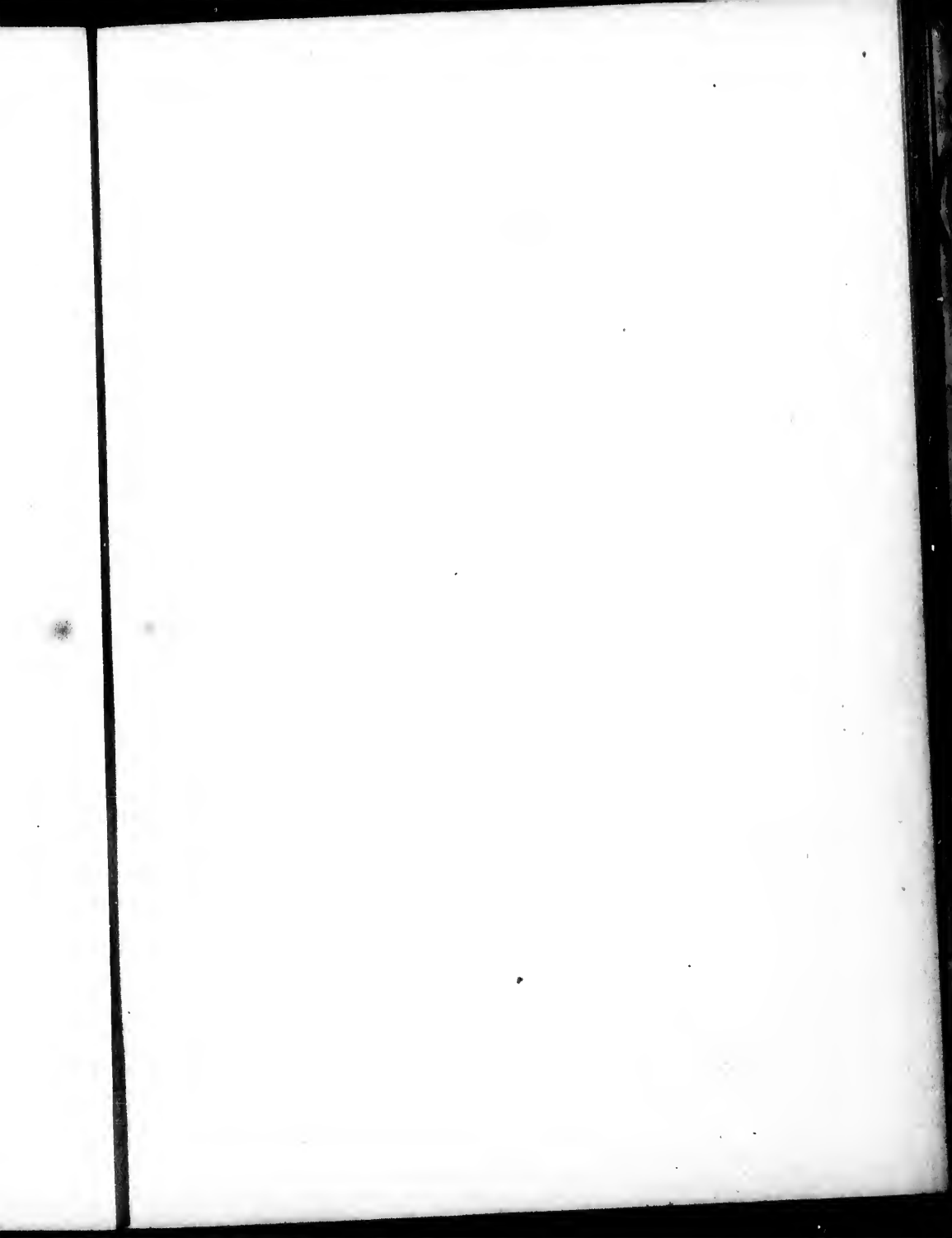


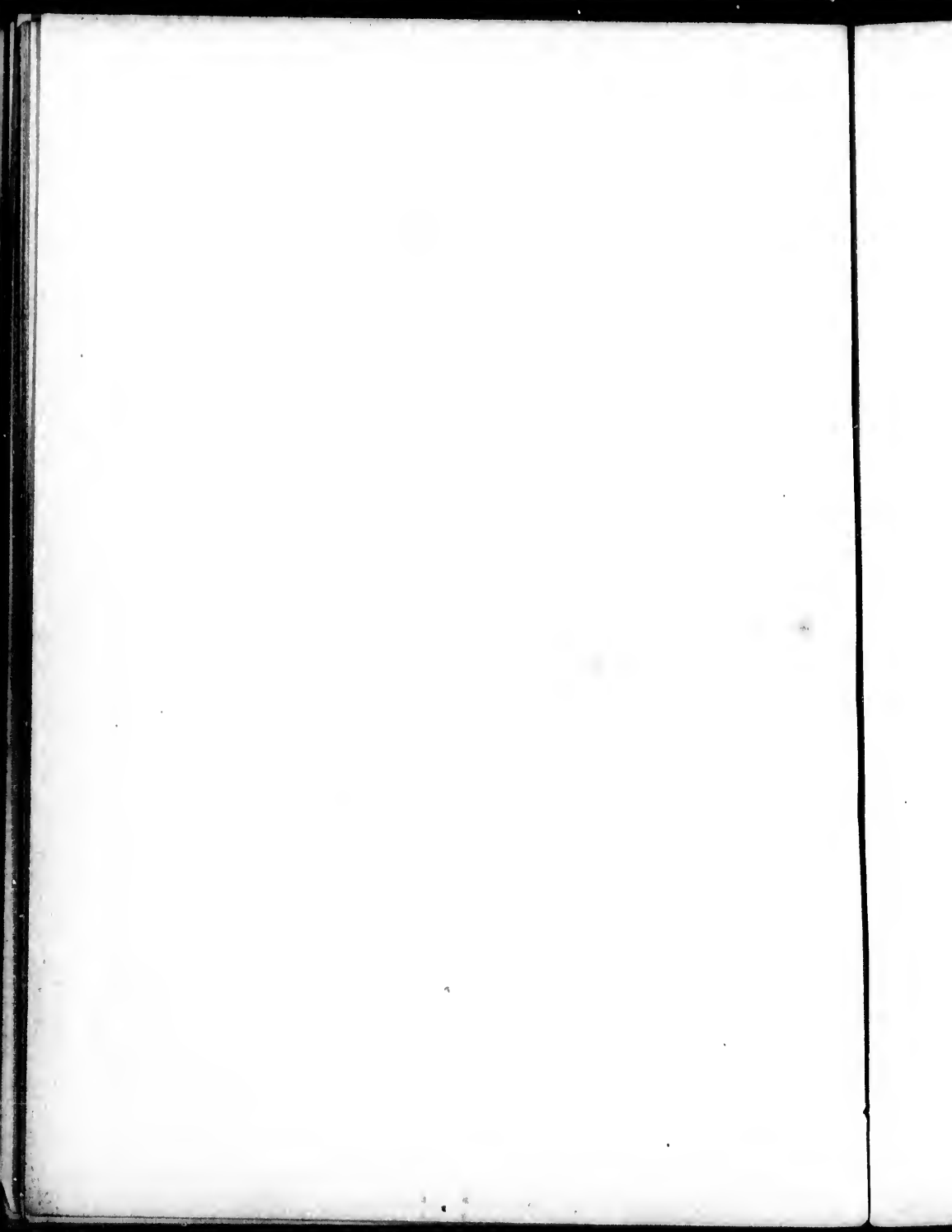


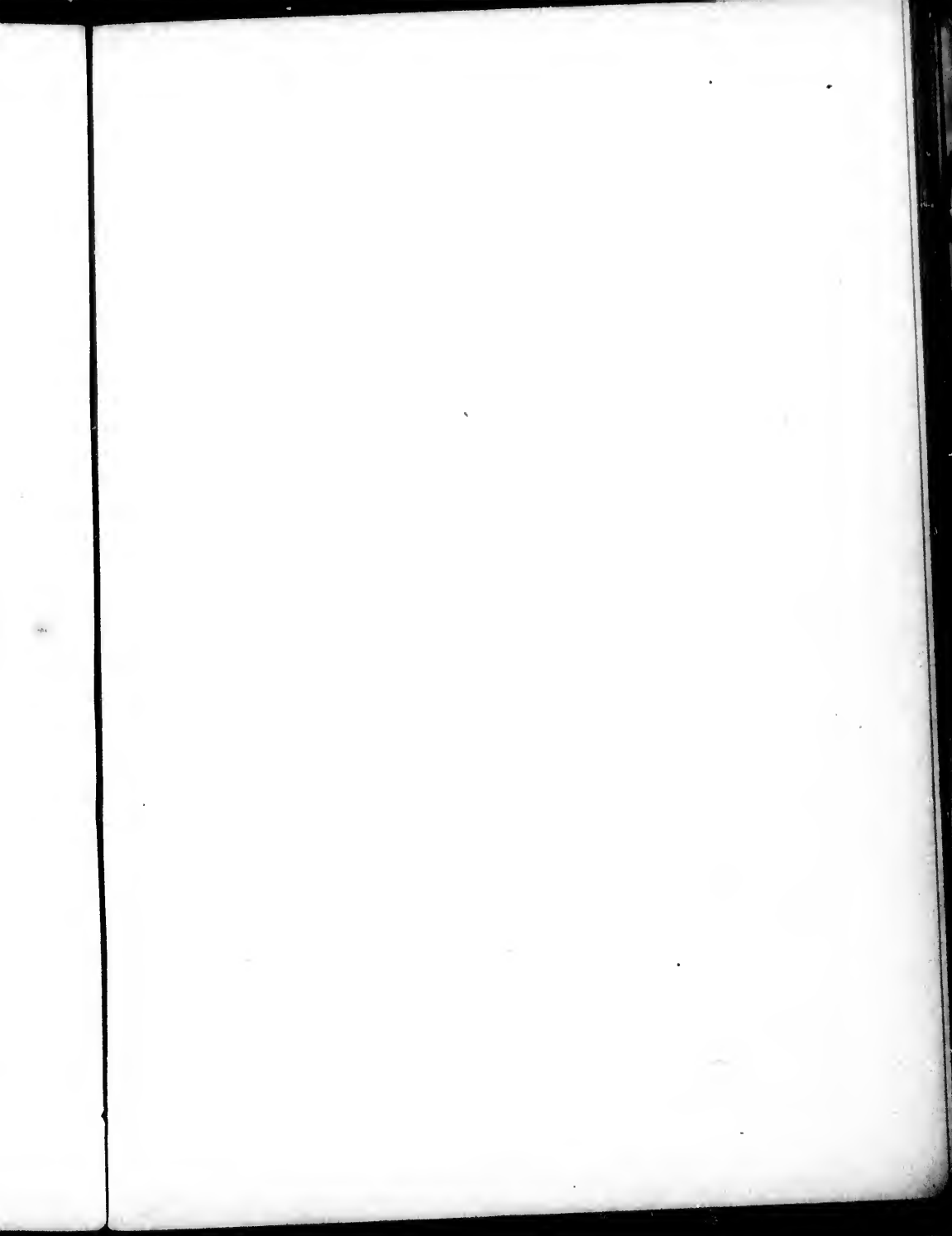


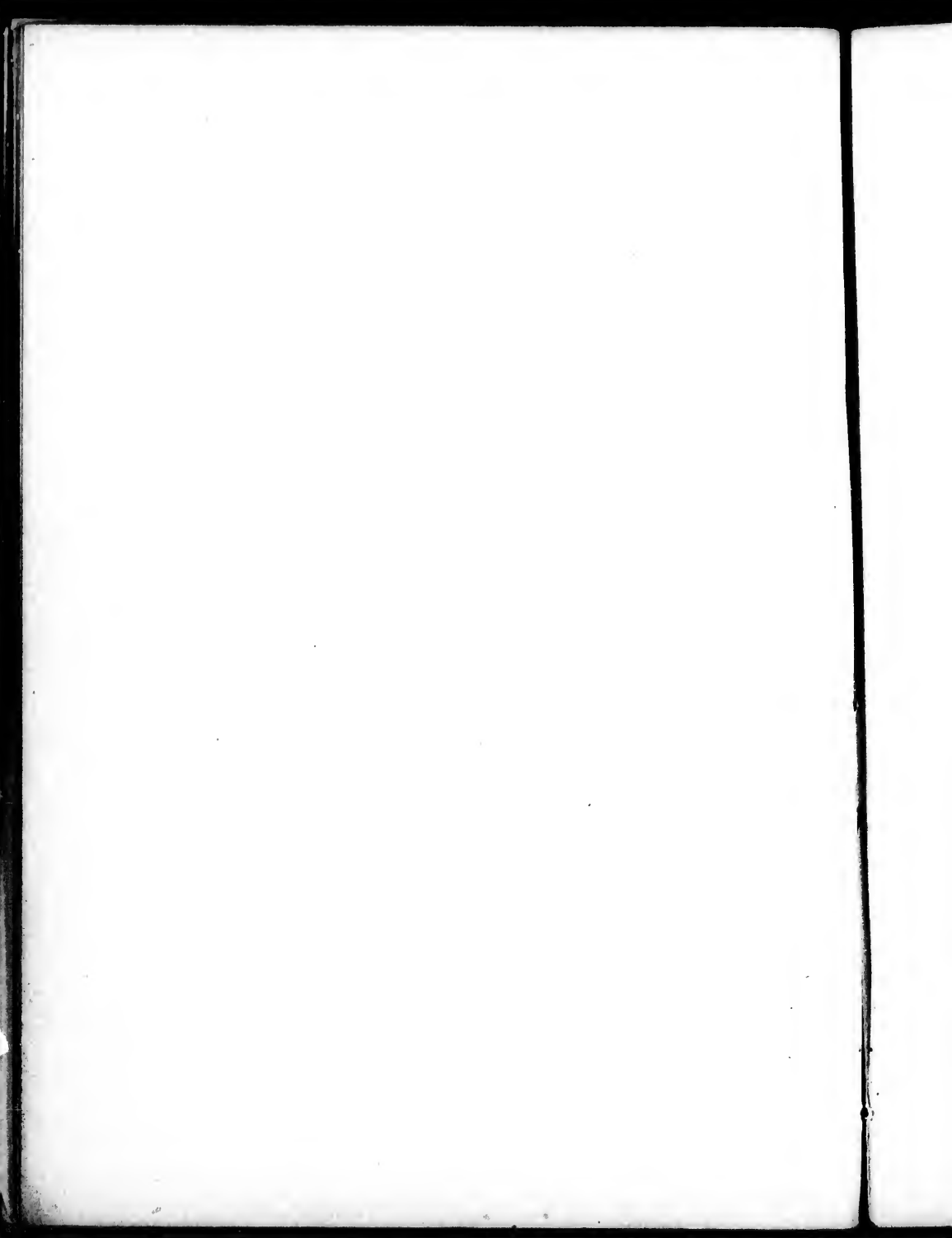












1917-1918

THE UNIVERSITY OF

STATE DEPARTMENT

OFFICE

OF THE SECRETARY OF STATE

WASHINGTON, D. C.

1917

1918

1919

1920

1921

1922

1923

1924

1925

1926

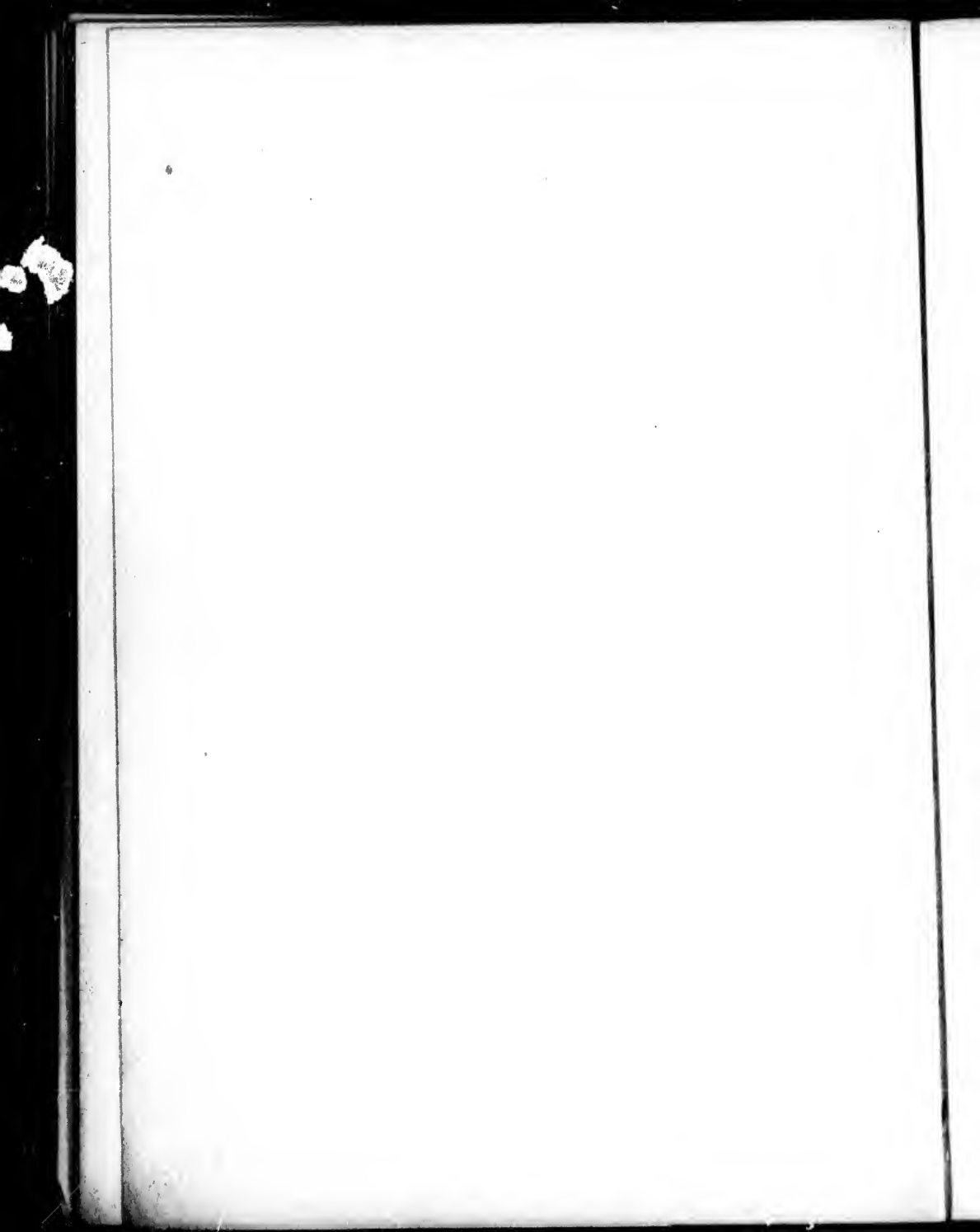
1927

1928

1929

1930

1931



PHARMACOPŒIA
OF THE
Ear Department.

GUTTÆ.

GUTTÆ ALCOHOLIS COMPOSITÆ.

℞
Acidi Borici gr. xx
Spiritus Rectificati ʒj
S. et Misce.

GUTTÆ ALKALINÆ.

℞
Sodii Bicarbonatis
Sodii Biboratis āā. gr. vij
Glycerini
Aquæ āā. ʒ ss
S. et Misce.

GUTTÆ CHROMICÆ.

℞
Acidi Chromici gr. xiv
Aquæ Destillatæ ʒj
S. et Misce.

GUTTÆ COCAINÆ.

℞

Cocainæ Muriatis gr. xxiv
 Aquæ Destillatæ ℥j
 S. et Misce.

GUTTÆ EUSTACHII.

℞

Camphoræ gr. $\frac{1}{2}$
 Menthol gr. ij
 “Albolene Liq.” ℥j
 S. et Misce.

GUTTÆ MENTHOL.

℞

Menthol ℥iss
 Olei Olivæ ℥j
 S. et Misce.

 LOTIONES.

All to be diluted 20 times before using.

LOTIO CORROSIVA.

℞

Hydrargyri Perchloridi
 Ammonii Chloridi āā. gr. iss
 Aquæ ℥j
 S. et Misce.

LOTIO DETERGENS.

℞
 Liquoris Carbonis Detergentis
 Aquæāā. partes æquales
 Miscé.

LOTIO LYSOL.

℞
 Solutionis Lysol10%.

LOTIO MICROCIDIN.

℞
 Microcidinpartem 1
 Aquæ.partes 200
 S. et Miscé.

PULVERES.

PULVIS ANTIPYONIN.

℞
 Pulveris Acidi Boricis
 Pulv. Sodii Biboratis. .āā. partes æquales
 Miscé.

PULVIS CHINOLINI COMPOSITUS.

℞
 Chinolini Salicylatis. ʒ ss
 Pulveris Acidi Borici. ʒ j
 Miscé.

PULVIS DERMATOL COMPOSITUS.

R̄	Dermatol	ʒj
	Pulveris Acidi Borici	ʒij
		Misce.

PULVIS FLAVUS.

R̄	Pulveris Pyoktanin Flavi.
----	---------------------------

 UNGUENTA.

UNGUENTUM GRÜBER.

R̄	Potassii Iodidi	gr. xl
	Iodi	gr. j
	Camphoræ	gr. ix
	Vaselini	ʒj
		Misce.

UNGUENTUM LITHARGYRI (HEBRA).

R̄	Emplastri Lithargyri	partes 12
	Farinæ	“ 1½
	Ammoniaci	
	Galbani	
	Terebinthinæ	āā . partem 1
		Misce.

e.

e.

2
1½

1
ce.

24

STANDARD FORM NO. 100

PERSONNEL INFORMATION REPORT

1

Organization
Department

1
2
3

REPORT MADE

2

On (Date) (Month) (Year)

REPORT MADE BY

ORGANIZATION

3

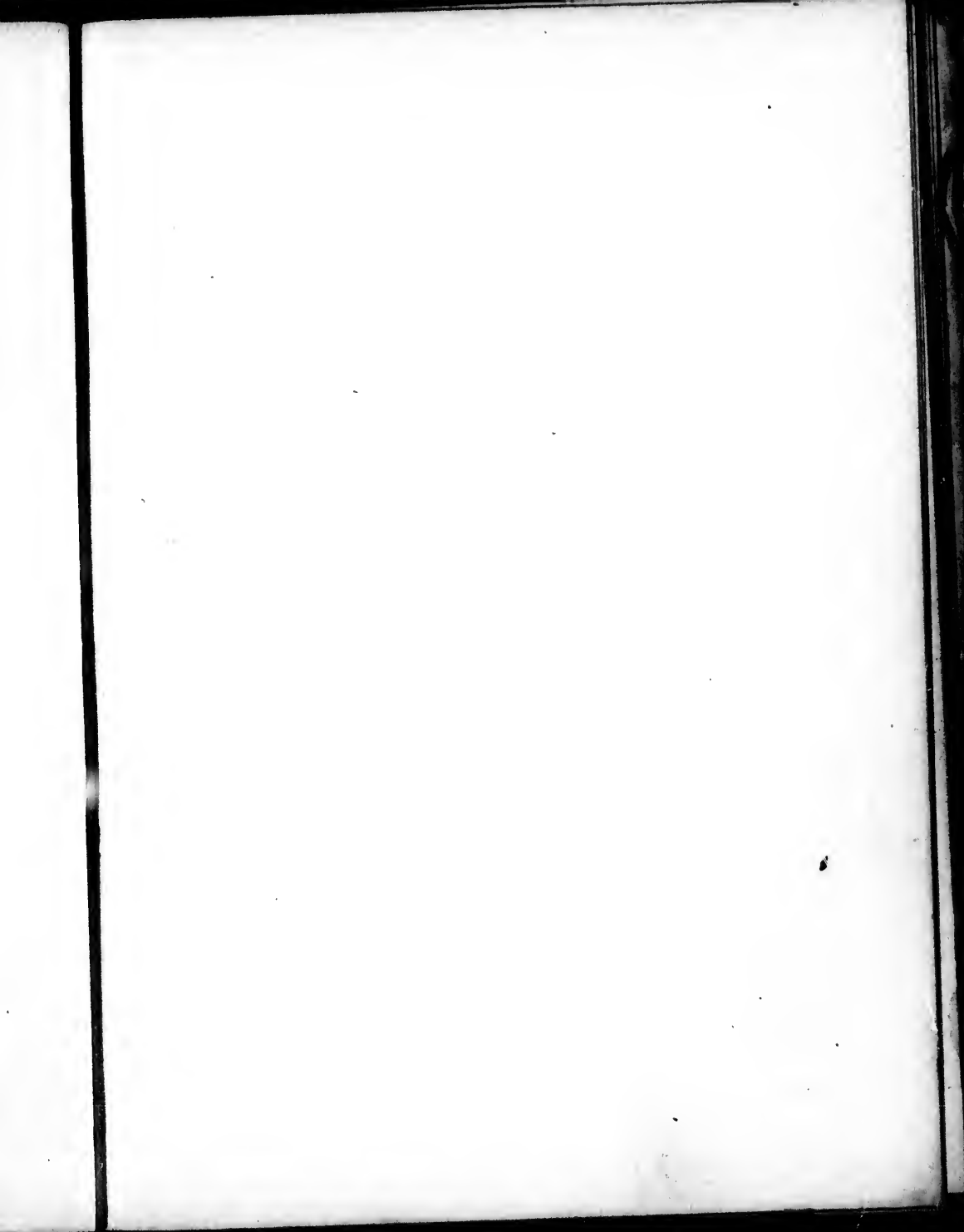
Name
Grade
Title
Address

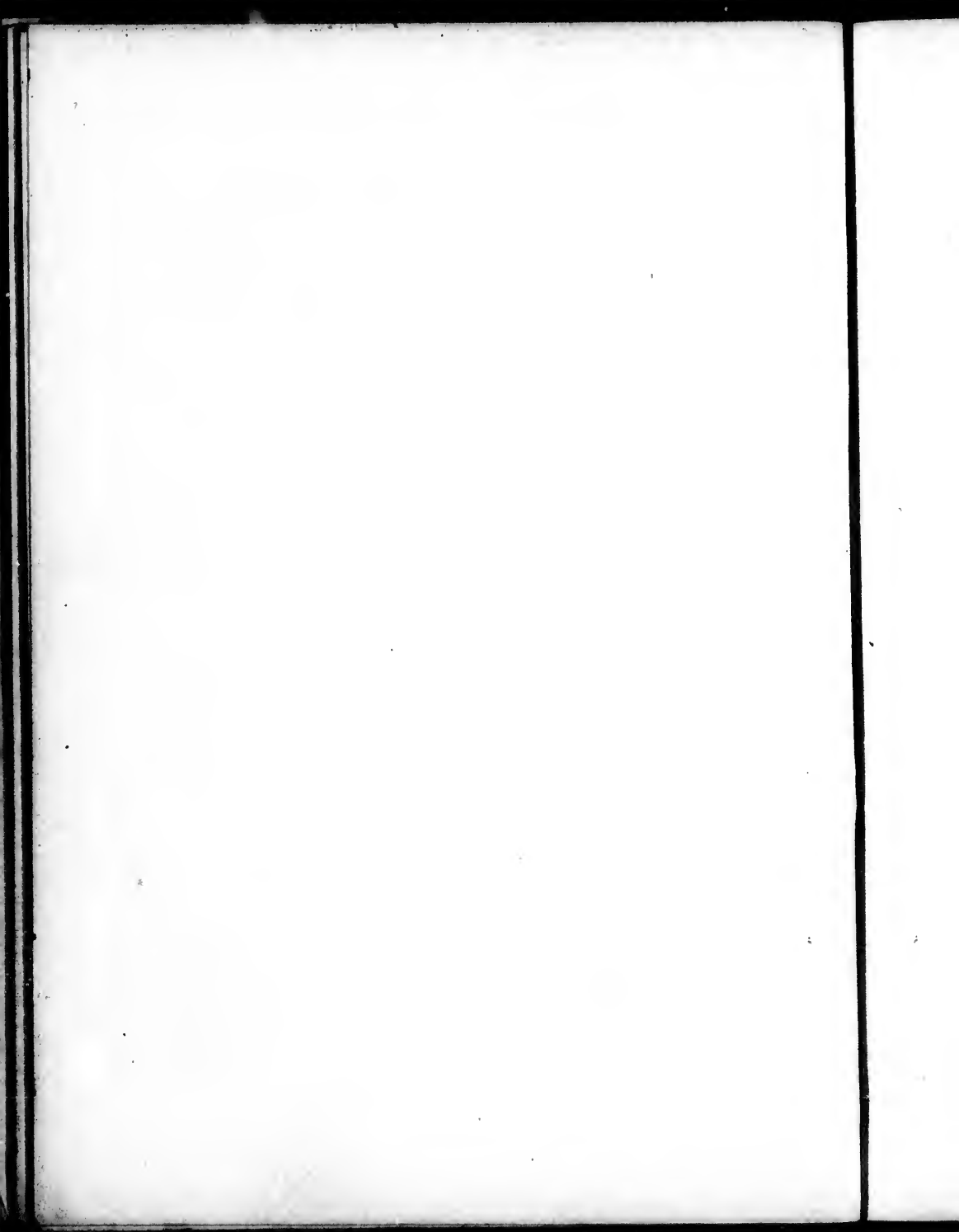
1
2
3
4

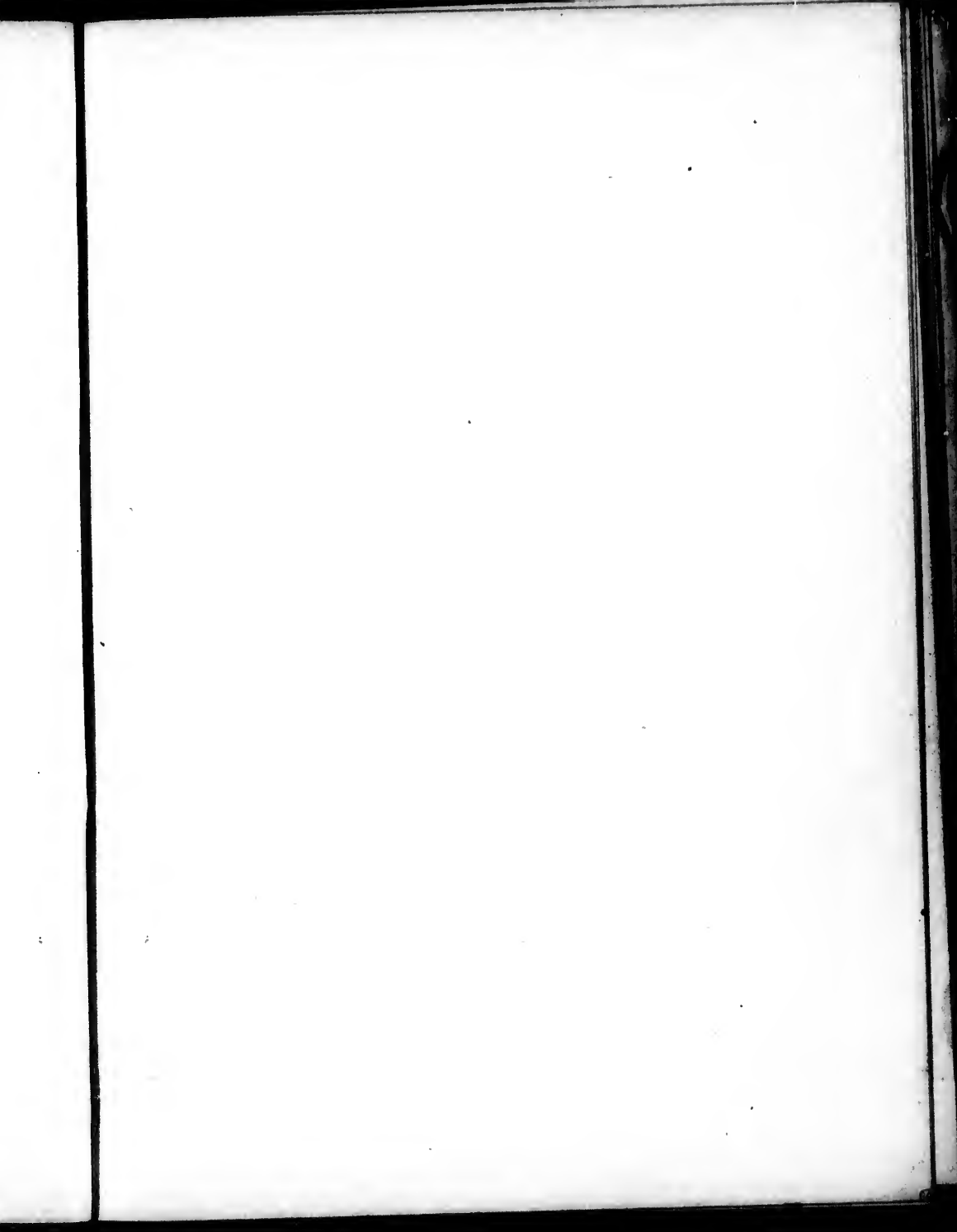
4

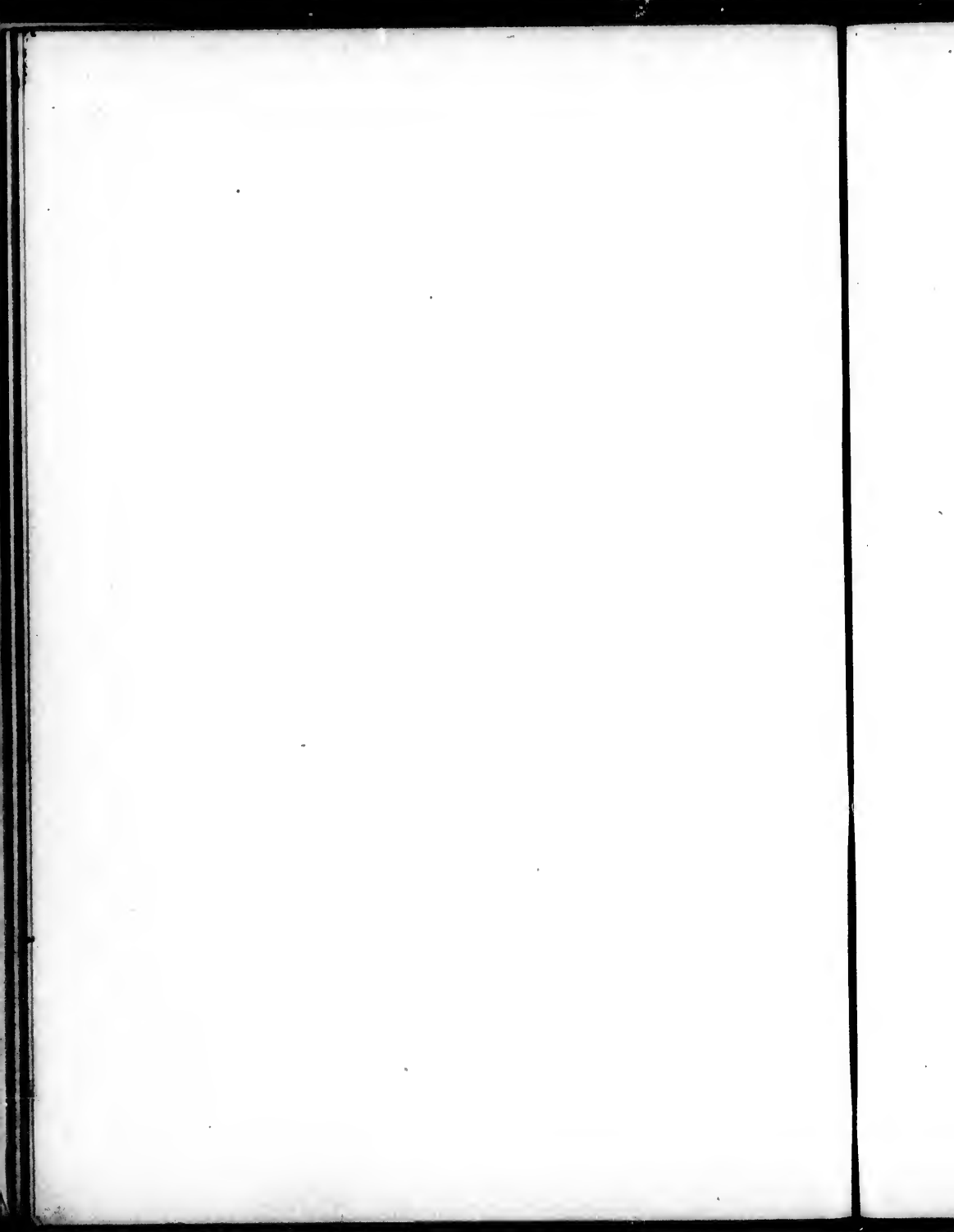
Organization
Department
Address
City
State

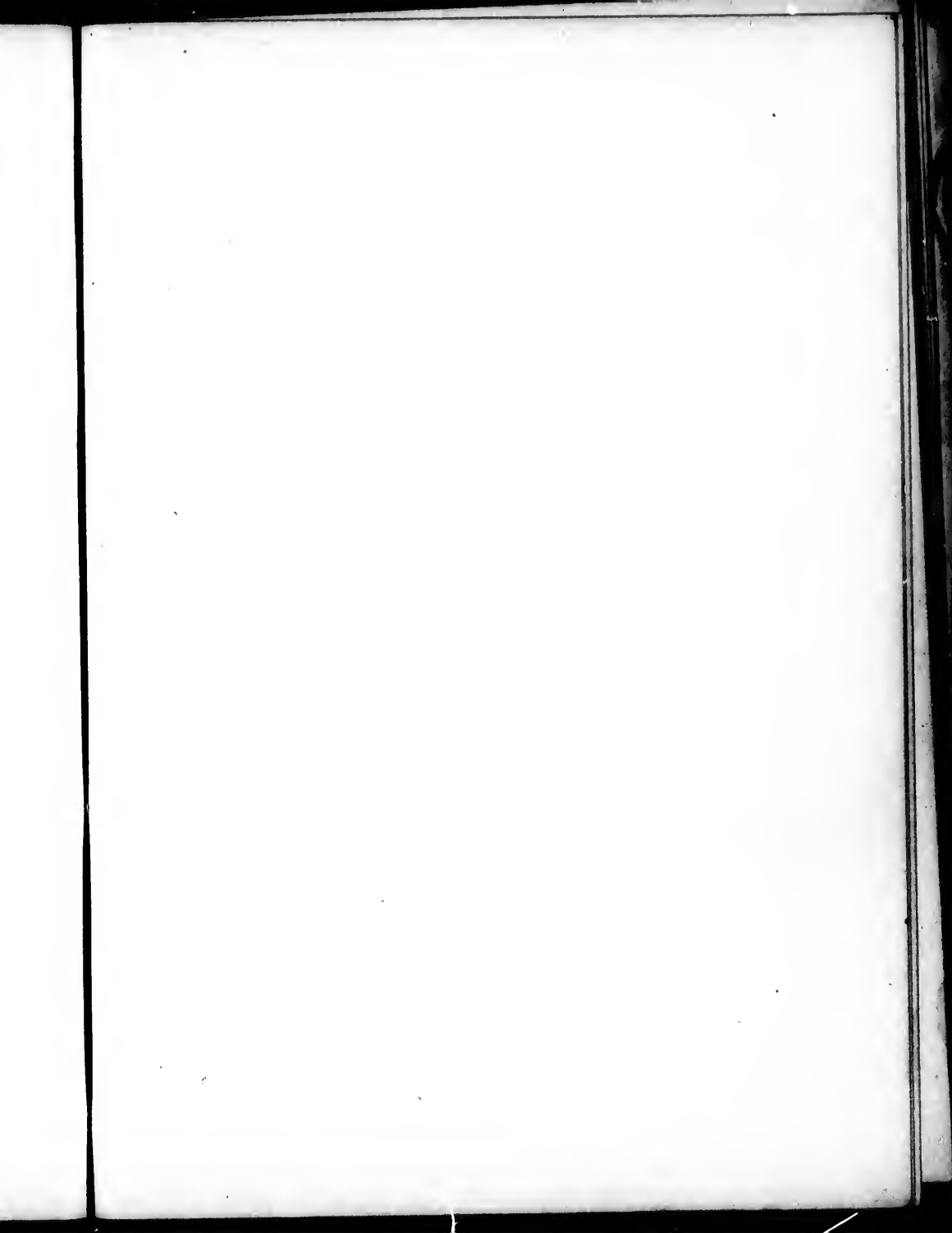
1
2
3
4
5
6

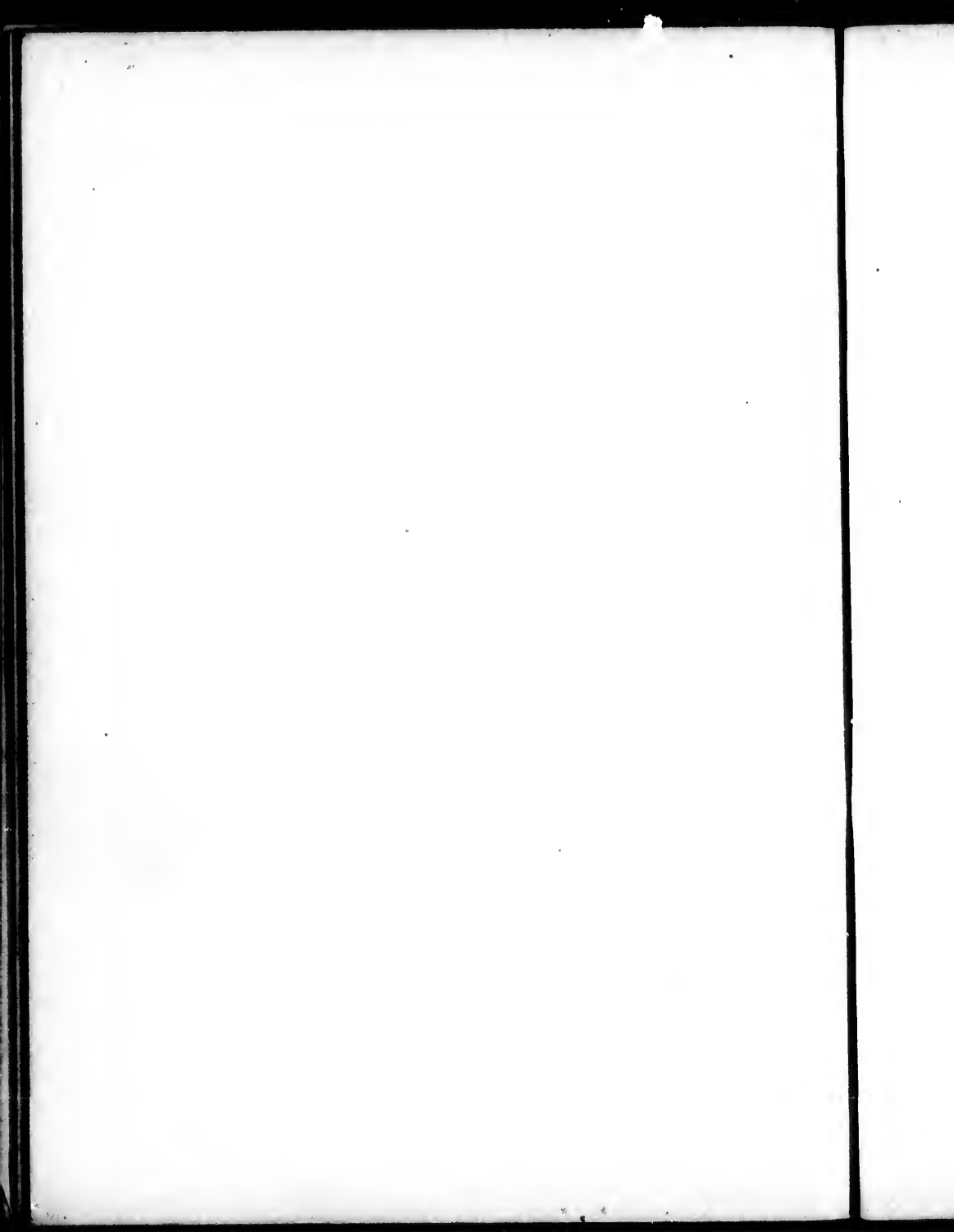


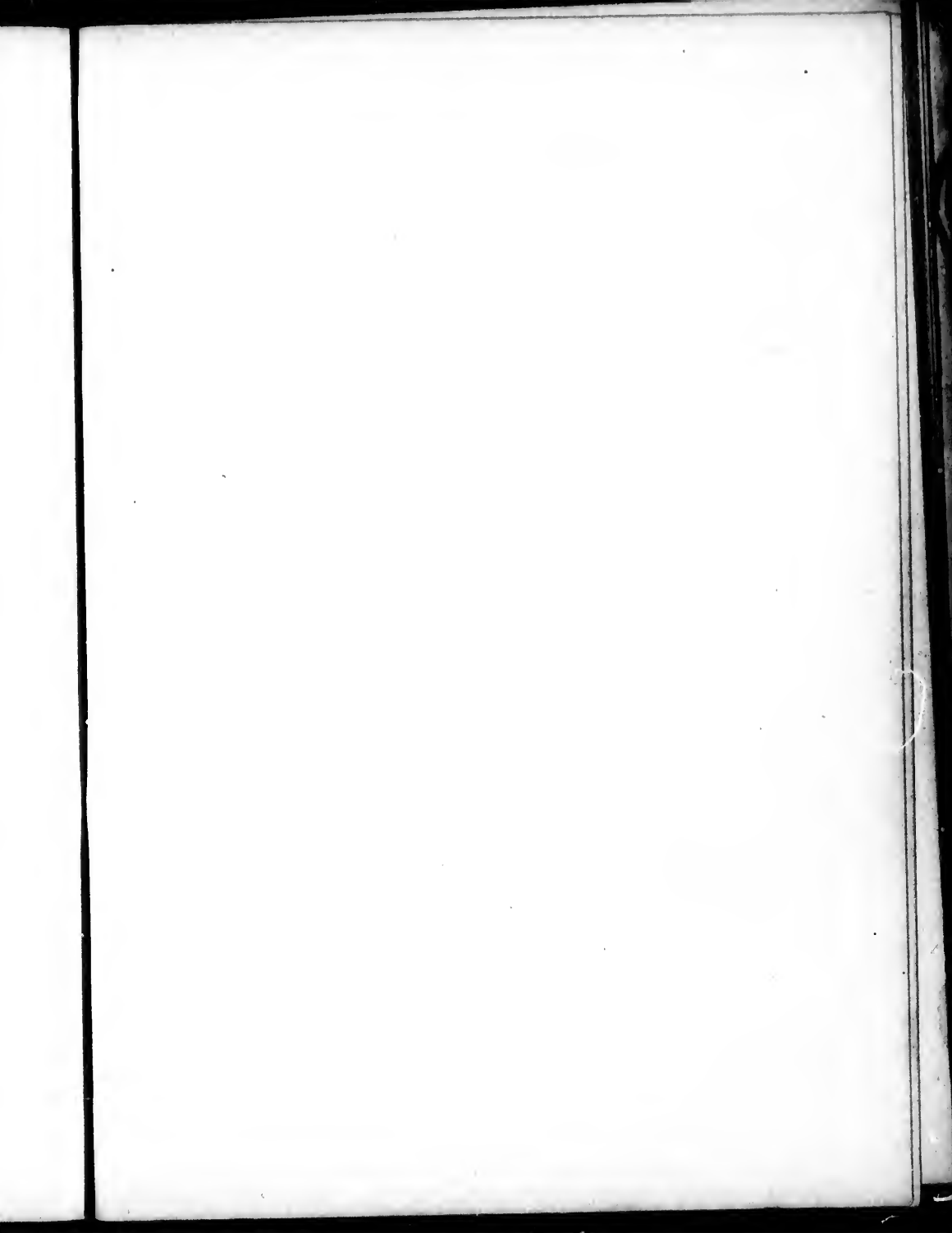


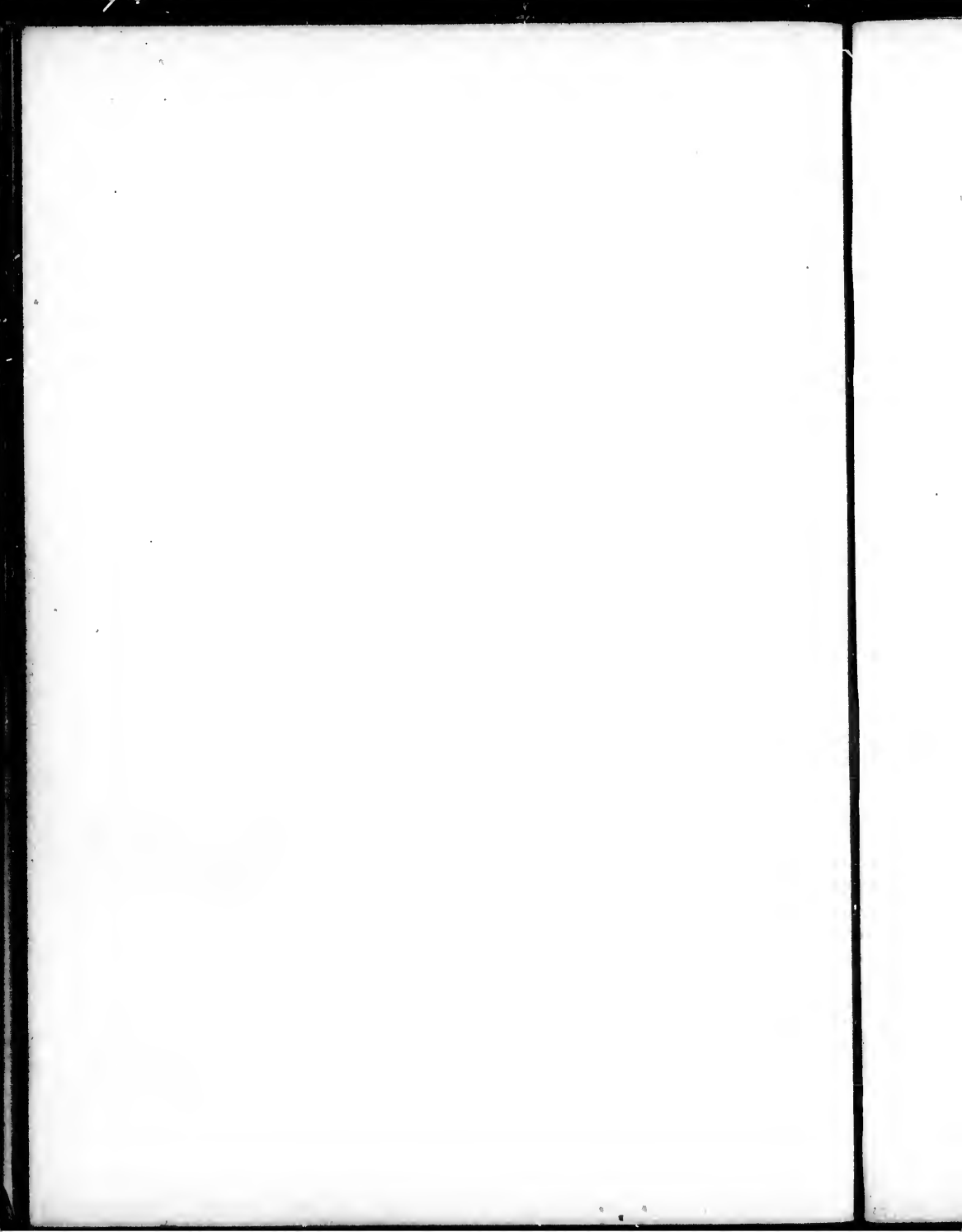












THE UNIVERSITY OF CHICAGO

57

PROCEEDINGS OF THE

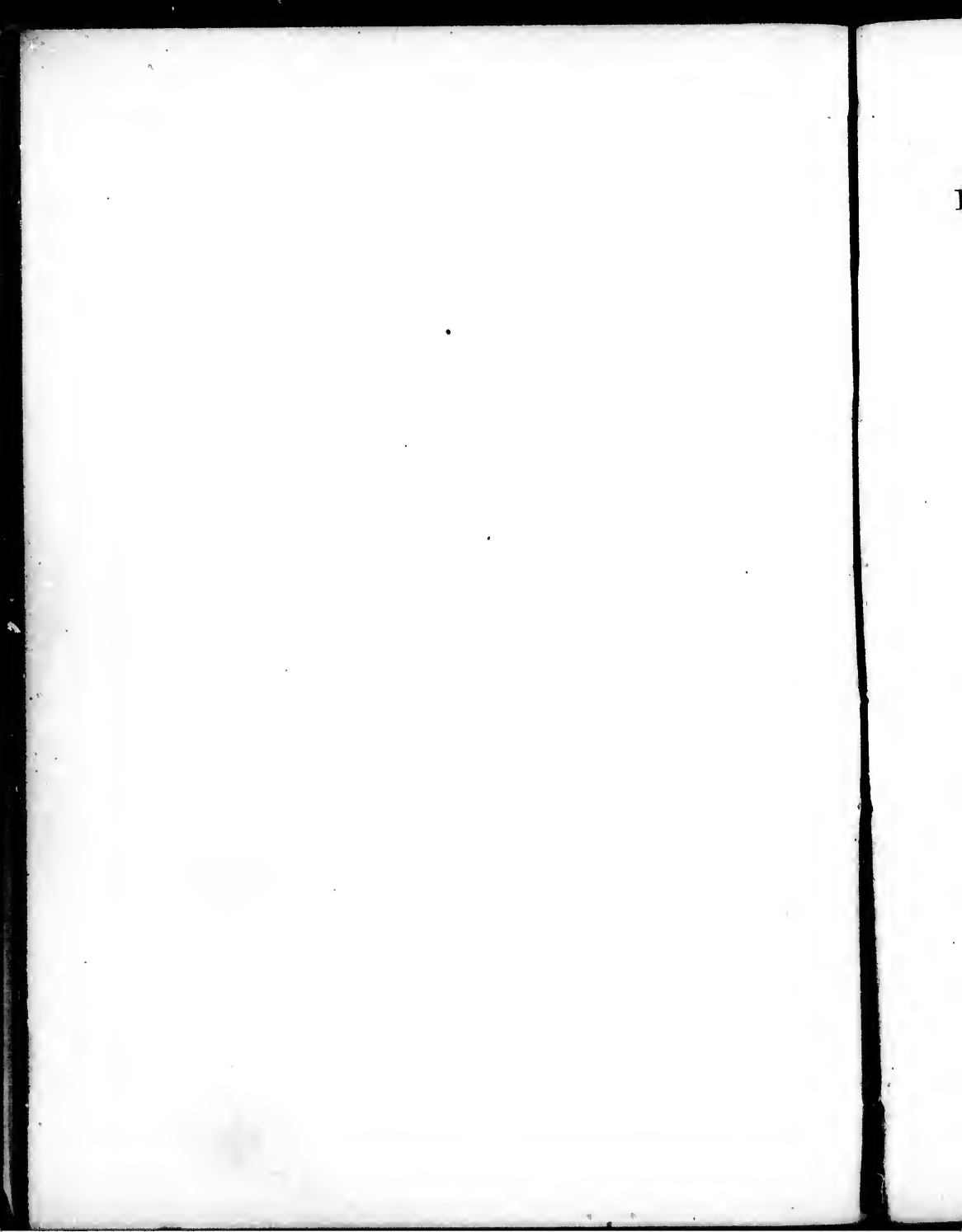
ACADEMY OF NATURAL SCIENCES
PHILADELPHIA

1892

VOLUME 18
PART 1

CONTENTS

ARTICLE I



UNGUENTUM LORETIN.

℞

Loretin partem 1
Paraffini “ $\frac{1}{2}$
Vaselini Albi partes 20
Miscé.

UNGUENTUM STEARATIS.

℞

Zinci Oxidi Stearatis cum Acido
Borico 15%.

PHARMACOPŒIA

OF THE

Nose & Throat Department.

ACIDA.

ACIDUM CHROMICUM LIQUEFACTUM.

℞

Acidi Chromici

Aquæ āā. partes æquales

Miscé.

ACIDUM LACTICUM.

℞

Acidi Lactici (pur).

ACIDUM NITRICUM.

℞

Acidi Nitrici (pur).

COLLUNARIA.

DIRECTIONS.—One half teaspoonful of the wash to be added to one wineglassful of tepid water, and used to syringe (or spray) along the floor of the nose, twice daily. Avoid blowing the nose for several minutes afterwards.

COLLUNARIUM ACIDI CHROMICI.

℞

Acidi Chromici	gr. ss
Aquæ	℥ ss
	Misce

COLLUNARIUM ALKALINUM.

℞

Sodii Bicarbonatis	
Sodii Biboratis	
Sodii Chloridi	āā . gr. iij
Aquæ	℥ ss
	Misce.

COLLUNARIUM ALKALINUM PHENICUM.

℞

Sodii Bicarbonatis

Sodii Biboratis.....āā. gr. ij

Sacchari Albi..... gr. x

Acidi Carbolici (Calvert I.).....gr. iss

Aquæ..... ʒ ss

Misce.

COLLUNARIUM ALUMNOL.

℞

Alumnol.....gr. v

Glycerini..... ʒ xv

Aquæ..... ʒ ss

Misce.

COLLUNARIUM LISTERINE.

℞

Sodii Bicarbonatis

Sodii Biboratis.....āā. gr. ij

Glycerini

"Listerine".....āā. ʒ x

Aquæ..... ʒ ss

Misce.

COLLUNARIUM POTASSII PERMANGANATIS.

℞

Liquoris Potassii Permanganatis ʒ xij

Aquæ..... ʒ ss

Misce.

**COLLUNARIUM POTASSII PERMANGANATIS
COMPOSITUM.**

℞

Ammonii Chloridi

Sodii Biboratis.....āā. gr. iij

Liquoris Potassii Permanganatis ℥ x

Aquam.....ad. ℥ss

Misce.

GARGARISMATA.

GARGARISMA HYDRARGYRI.

℞

Lotionis Hydrargyri Nigræ

Aquæāā. partes æquales

Misce.

GARGARISMA POTASSII CHLORATIS.

℞

Potassii Chloratis gr. x

Glycerini ℥ xl

Aquam.....ad. ℥j

Misce.

GARGARISMA POTASSII PERMANGANATIS.

℞

Liquoris Potassii Permanganatis gr. x

Aquam ad . ℥ j

Misce.

HAUSTUS.

HAUSTUS ACIDI TANNICI ET GALLICI.

℞

Acidi Tannici ℥ vj

Acidi Gallici ℥ ij

Aquæ ℥ j

Misce.

HAUSTUS NIGER.

℞

Magnesii Sulphatis ℥ j

Infusi Sennæ ℥ j

Misce.

INHALATIONES.*Vide* VAPORES.

INSUFFLATIONES.

INSUFFLATIO HYDRARGYRI.

R
 Hydrargyri Oxidi Rubrigr. 1-12
 Pulveris Sacchari Albigr. v
 Miscé.

INSUFFLATIO SEDATIVA.

R
 Morphinae Sulphatis.....gr. $\frac{1}{4}$
 Iodoformigr. $\frac{1}{2}$
 Pulverem Acaciae Gummi..ad. gr. ij
 Miscé.

LINCTUS.

LINCTUS BROMOFORMI.

R
 Bromoformi..... m v
 Spiritus Rectificati m x
 Tincturae Cardamomi Compositae ʒ ss
 Syrupum Tolutanumad. ʒ j
 Miscé.

MISTURÆ.**MISTURA ACIDI TANNICI ET GALLICI.***Vide GARGARISMATA.***MISTURA BROMPTON.**

℞

Potassii Iodidi.....	gr. ij
Extracti Stramonii.....	gr. ¼
Extracti Glycyrrhizæ.....	gr. ij
Spiritus Chloroformi.....	℥ v
Aquam.....	ad. ʒ ij
	Misce.

MISTURA FERRI CUM POTASSII CHLORATE.

℞

Potassii Chloratis.....	gr. v
Tincturæ Ferri Muriatis.....	℥ xv
Glycerini.....	℥ x
Aquæ.....	ʒ ij
	Misce.

MISTURA INFLUENZÆ.

℞

Sodii Benzoatis.....	gr. xv
Liquoris Ammonii Acetatis....	℥ xlv
Infusum Buchu.....	ad. ʒ ij
	Misce.

MISTURA POTASSII CHLORATIS CUM GUAIACO.

℞

Potassii Chloratis gr. v
 Tincturæ Aconiti, B.P. ℥ v
 Tincturæ Guaiaci Ammoniatæ
 Mellis āā. ʒ ss
 Aquam ad. ʒ ij
 Miscce.

MISTURA POTASSII IODIDI CUM GENTIANA.

℞

Potassii Iodidi gr. v
 Tincturæ Gentianæ Compositæ. ʒ j
 Aquam ad. ʒ ij
 Miscce.

NEBULÆ.**NEBULA ACIDI TANNICI SEDATIVA.**

℞

Acidi Tannici gr. x
 Acidi Carbolici (Calvert I.) gr. j
 Olei Menthæ Piperitæ ℥ j
 Glycerini ʒ j
 Aquam ad. ʒ j
 Miscce.

NEBULA HYDROGENII PEROXIDI.

℞

Hydrogenii Peroxidi (pur)..... $\bar{5}$ ijAquam.....ad. $\bar{3}$ j

Misce.

NEBULA IODOFORMI.

℞

Iodoformipartem 1

Ætheris Sulphuricipartes 10

Misce.

NEBULA MENTHOL.

℞

Mentholgr. v

Vaselini Fluidi $\bar{3}$ j

Misce.

NEBULA ZINCI CHLORIDI.

℞

Zinci Chloridigr. xx

Aquae $\bar{3}$ j

Misce.

PIGMENTA.

PIGMENTUM ACIDI CHROMICI.

℞
 Acidi Chromici..... gr. x
 Aquæ ʒj
Miscé.

PIGMENTUM ACIDI LACTICI.

℞
 Acidi Lactici partem 1
 Aquæ partes 5
Miscé.

PIGMENTUM ARGENTI NITRATIS, No. I.

℞
 Argenti Nitratis..... gr. x
 Aquæ..... ʒj
Miscé.

PIGMENTUM ARGENTI NITRATIS, No. II.

℞
 Argenti Nitratis..... gr. xl
 Aquæ ʒj
Miscé.

PIGMENTUM FERRI ET GLYCERINI.

℞

Ferri Muriatis..... ℥j
 Glycerini ℥ij
 Aquam ad. ℥j

Misc.

PIGMENTUM FERRI MURIATIS.

℞

Ferri Muriatis ℥ij
 Aquæ..... ℥j

Misc.

PIGMENTUM IODI.

℞

Iodi..... gr. v
 Potassii Iodid..... gr. x
 Glycerini ℥j

Misc.

PIGMENTUM IODI ET GLYCERINI.

℞

Iodi..... gr. iij
 Glycerini ℥j

Misc.

PIGMENTUM ZINCI CHLORIDI.

℞

Zinci Chloridi..... gr. xx
 Aquæ..... ℥j

Misc.

TABELLÆ.

R Tabellæ Plasmatis Nasalis.

UNGUENTA.

UNGUENTUM ARISTOL.

R
 Aristol gr. viij
 "Lanoline" ℥ ij
 Vaselinum Album ad. ℥ j
 Miscé.

UNGUENTUM CITRINUM COMPOSITUM.

R
 Unguenti Hydrargyri Nitratis . ℥ j
 Ceræ Flavæ gr. viij
 Vaselini Albi ℥ j
 Miscé.

UNGUENTUM EUCALYPTOL.

R
 Eucalyptol ℥ j
 "Lanoline" ℥ ij
 Vaselinum ad. ℥ j
 Miscé.

UNGUENTUM HYDRARGYRI BINIODIDI
DILUTUM.

℞

Ung. Hydrargyri Biniodidi.... ℥j
Adipemad. ℥j
Miscce.

UNGUENTUM HYDRARGYRI CUM MORPHIA.

℞

Morphinæ Sulphatis.....gr. iv
Hydrargyri Oleati.....℥j
Miscce.

UNGUENTUM HYDRARGYRI OXIDI FLAVI, No. I.

℞

Hydrargyri Oxidi Flavigr. v
Ceræ Flavægr. viij
Vaselini Albi.....℥j
Miscce.

UNGUENTUM HYDRARGYRI OXIDI FLAVI, No. II.

℞

Hydrargyri Oxidi Flavigr. x
Ceræ Flavæ.....gr. viij
Vaselini Albi.....℥j
Miscce.

UNGUENTUM MENTHOL COMPOSITUM.

R

Iodoformi

Mentholāā. gr. v

“Lanoline” ̄ ss

Vaselinum Album ad. ̄ j

Miscé.

VAPORES.**VAPOR ACETICI.**

R

Acidi Acetici ̄ j

Aquæ, 140° F. 0 ss

Miscé.

VAPOR ACIDI CARBOLICI COMPOSITUS.

(J. Lewis Smith.)

R

Acidi Carbolic

Olei Eucalyptiāā. ̄ j

Olei Terebinthinæ ̄ viij

Miscé.

SIGNA—One ounce in a quart of water,
kept boiling on spirit lamp.

VAPOR BENZOINI.

℞

Tincturæ Benzoini Compositæ.. ʒj

Aquæ, 140° F..... O ss

Miscé.

VAPOR EUCALYPTOL COMPOSITUS.

℞

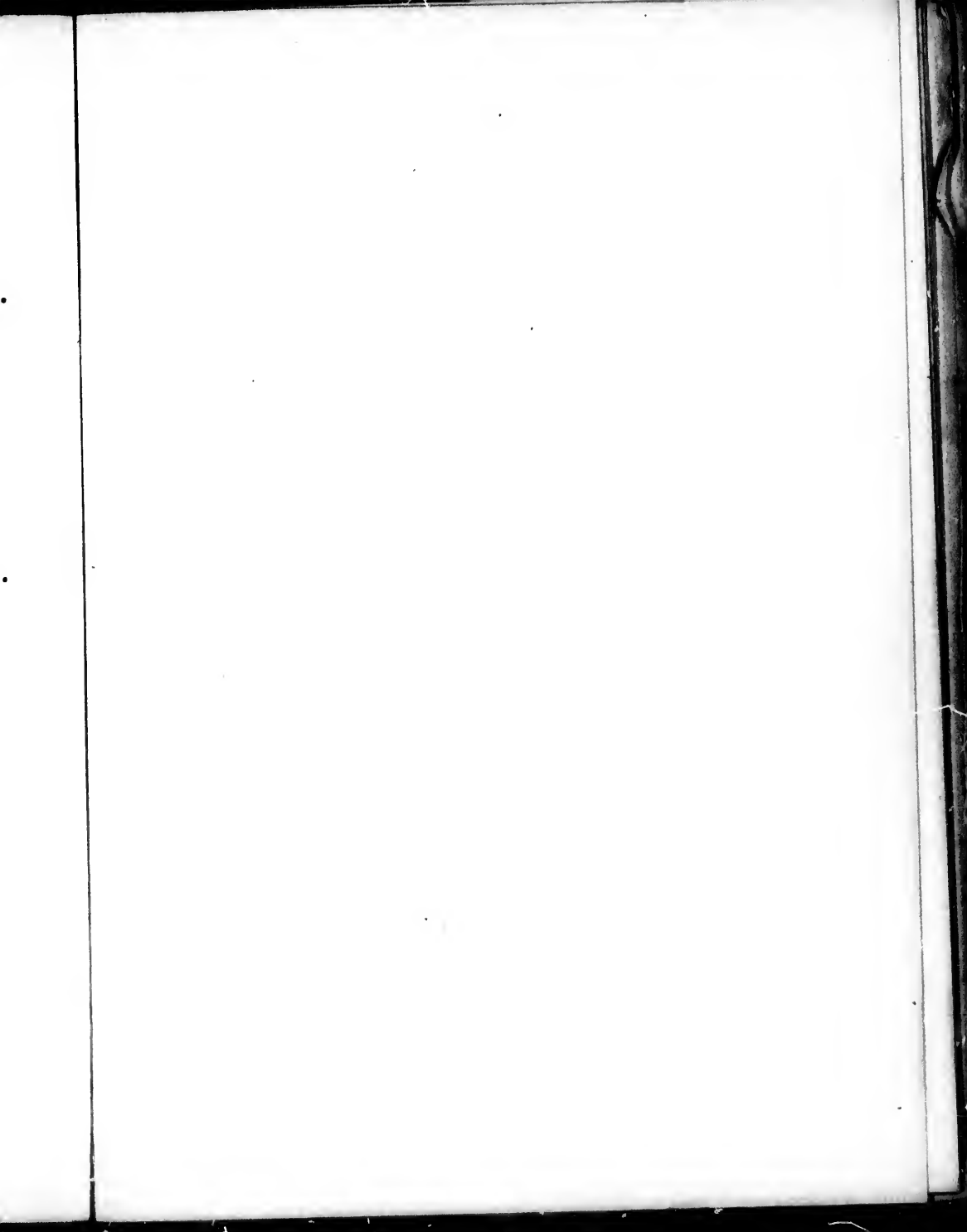
Eucalyptol ʒj

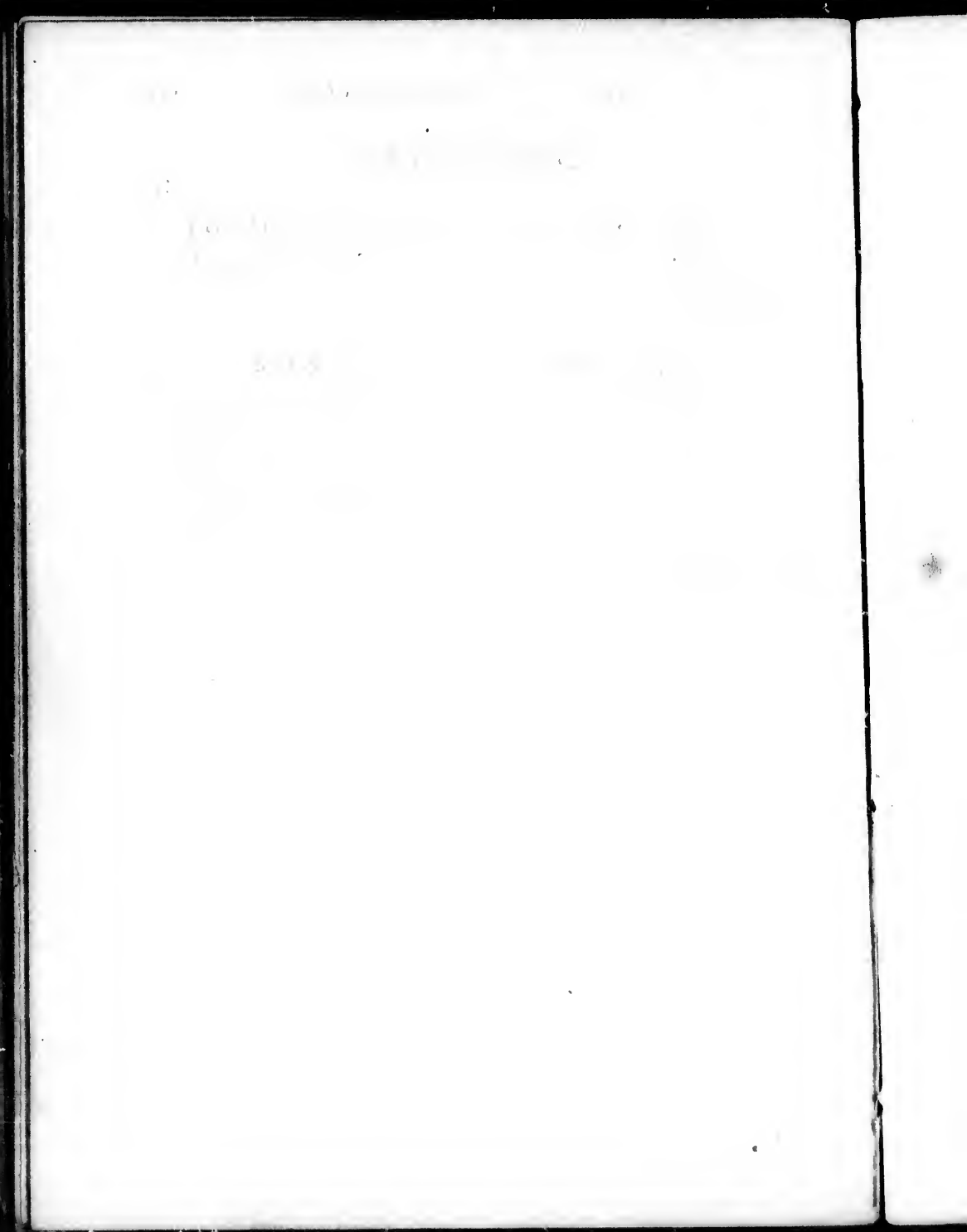
Thymol..... ʒij

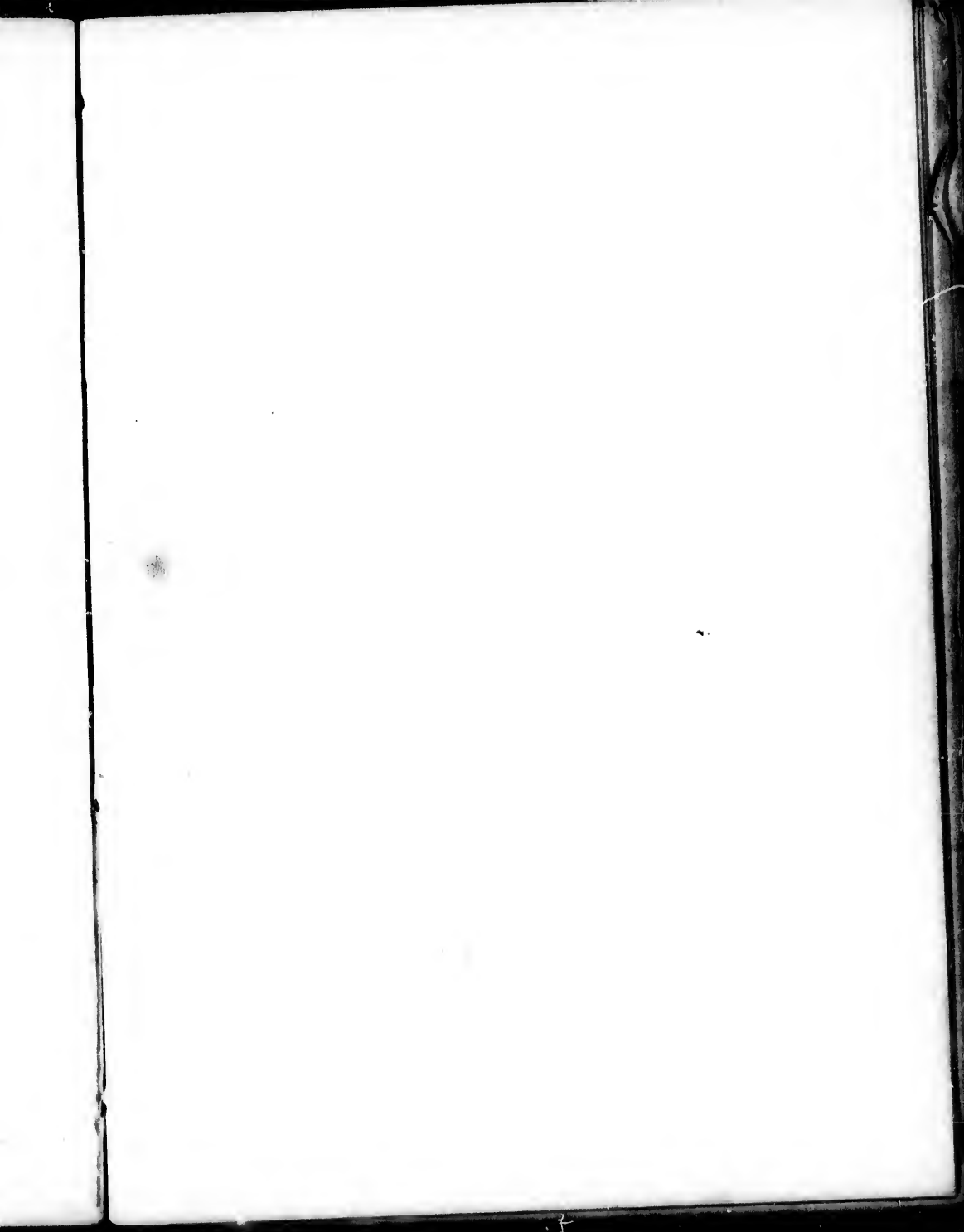
Tincturæ Benzoini Compositæ.. ʒiij

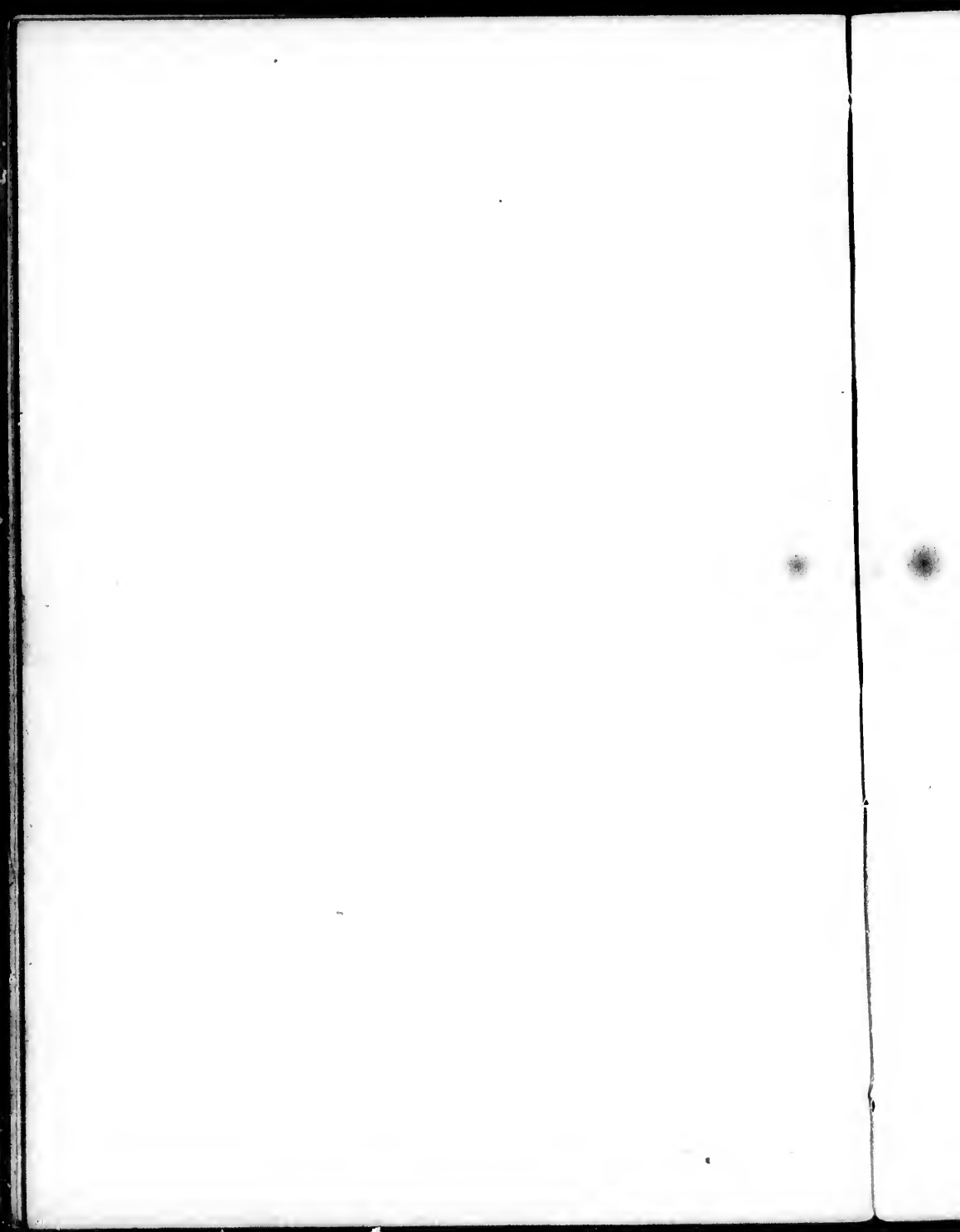
Spiritus Chloroformiad. ʒj

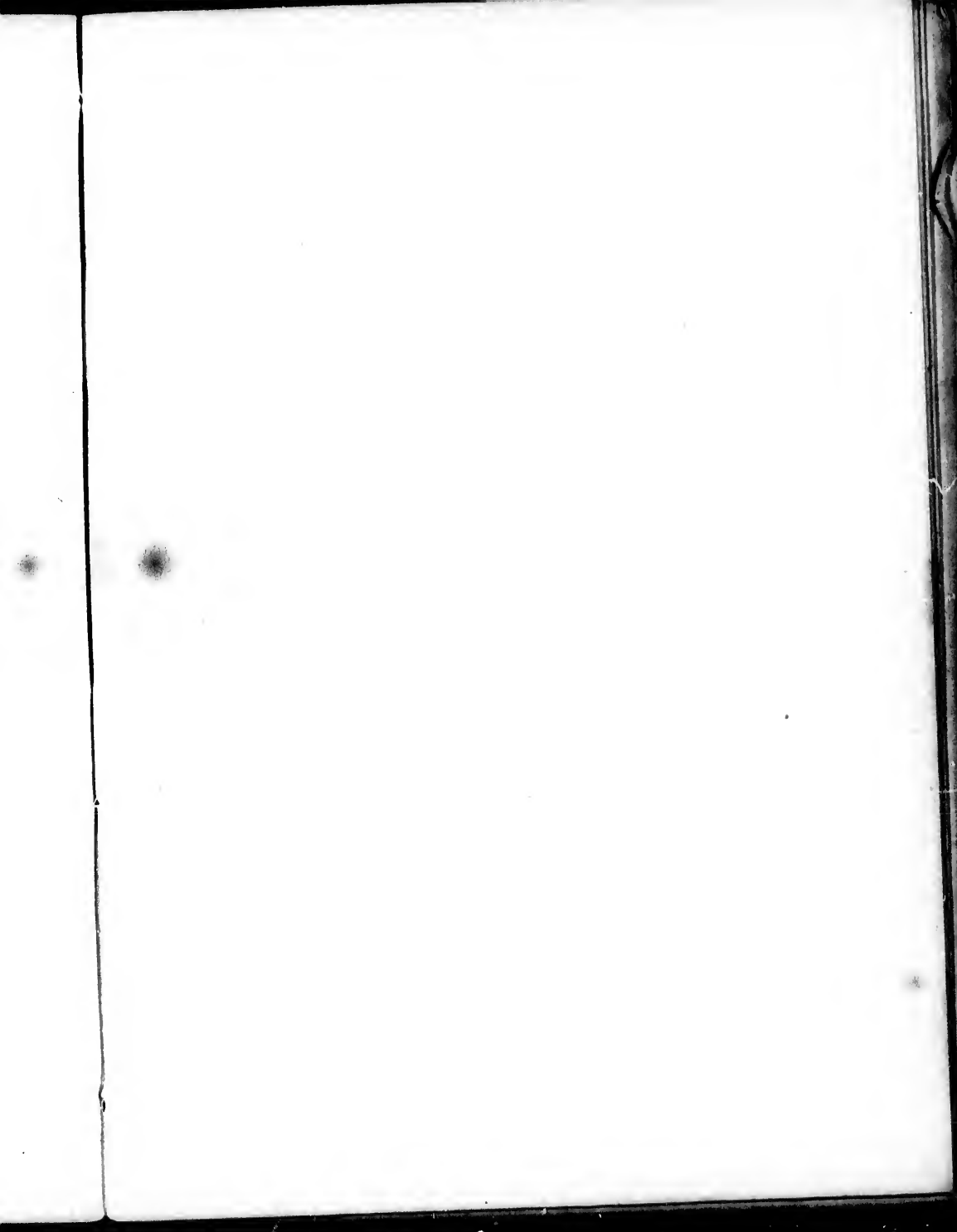
Miscé.

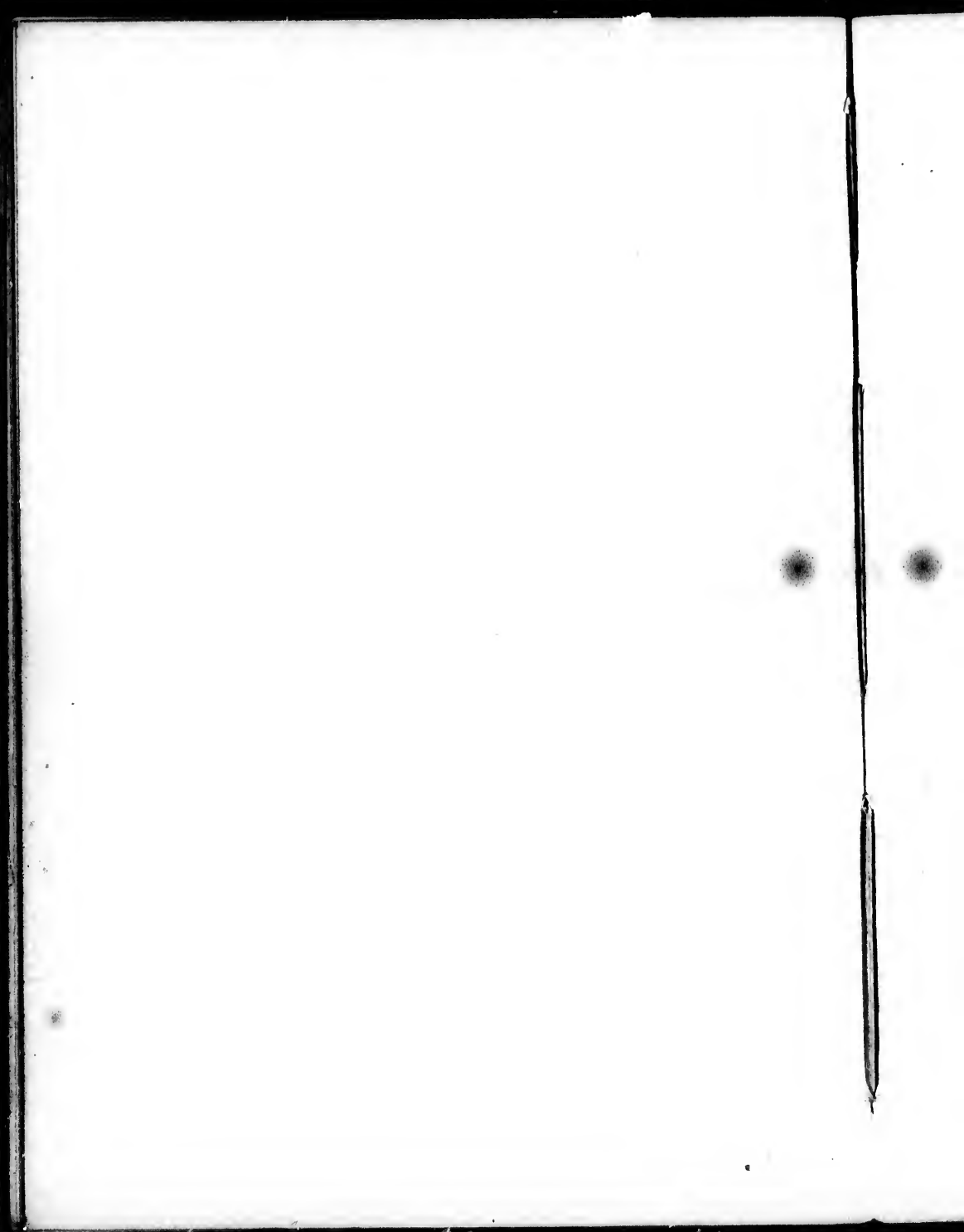


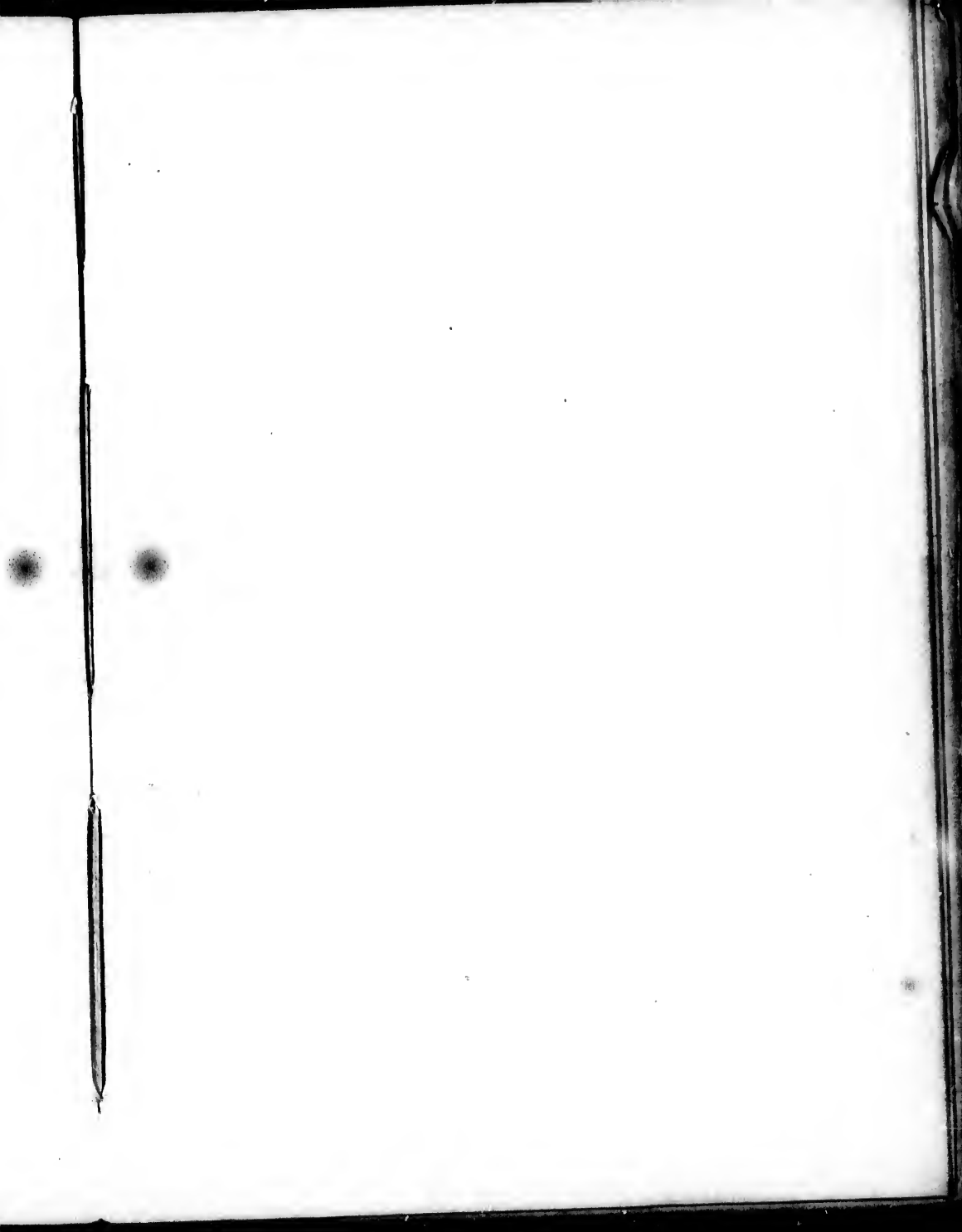


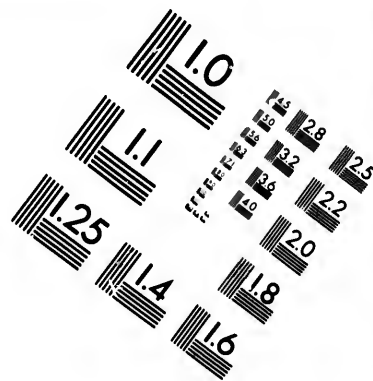
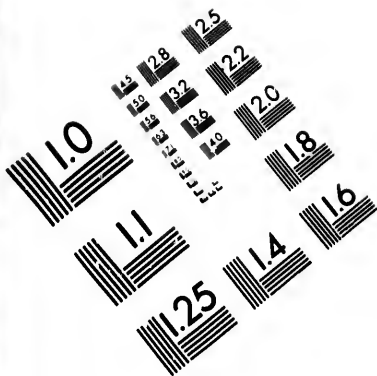




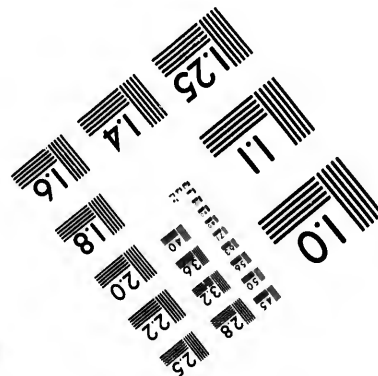
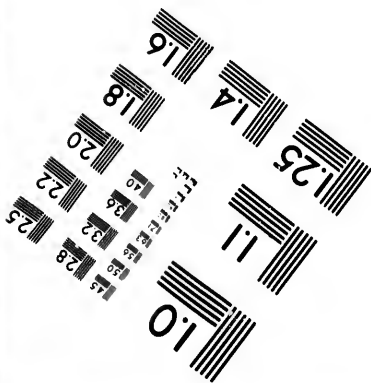
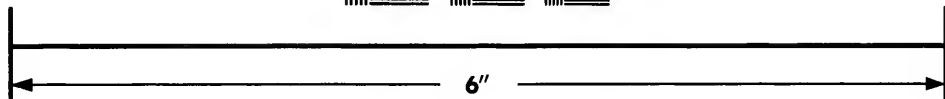
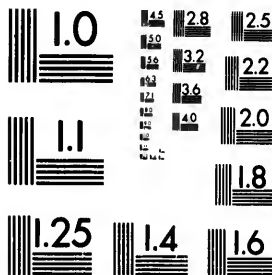








**IMAGE EVALUATION
TEST TARGET (MT-3)**

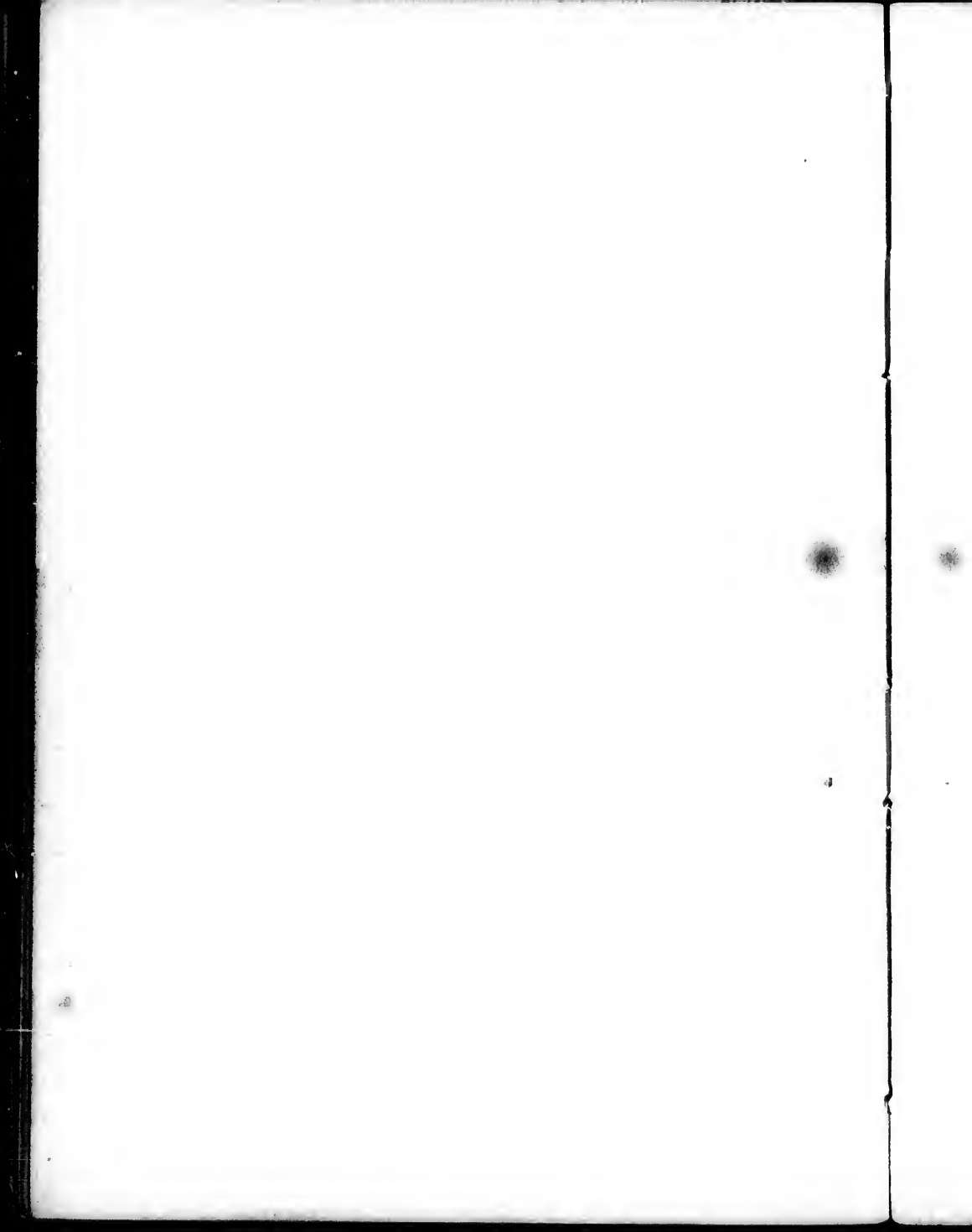


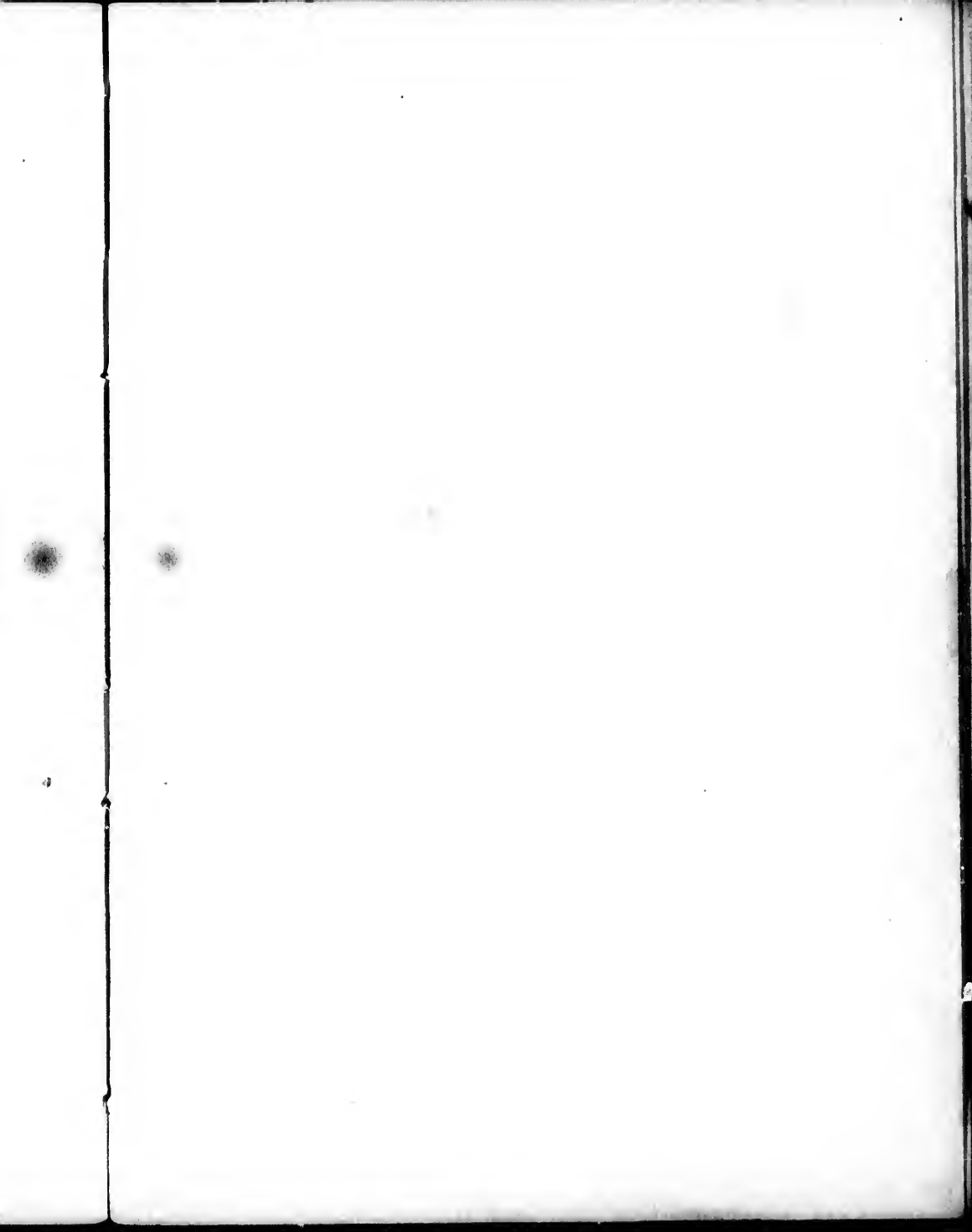
**Photographic
Sciences
Corporation**

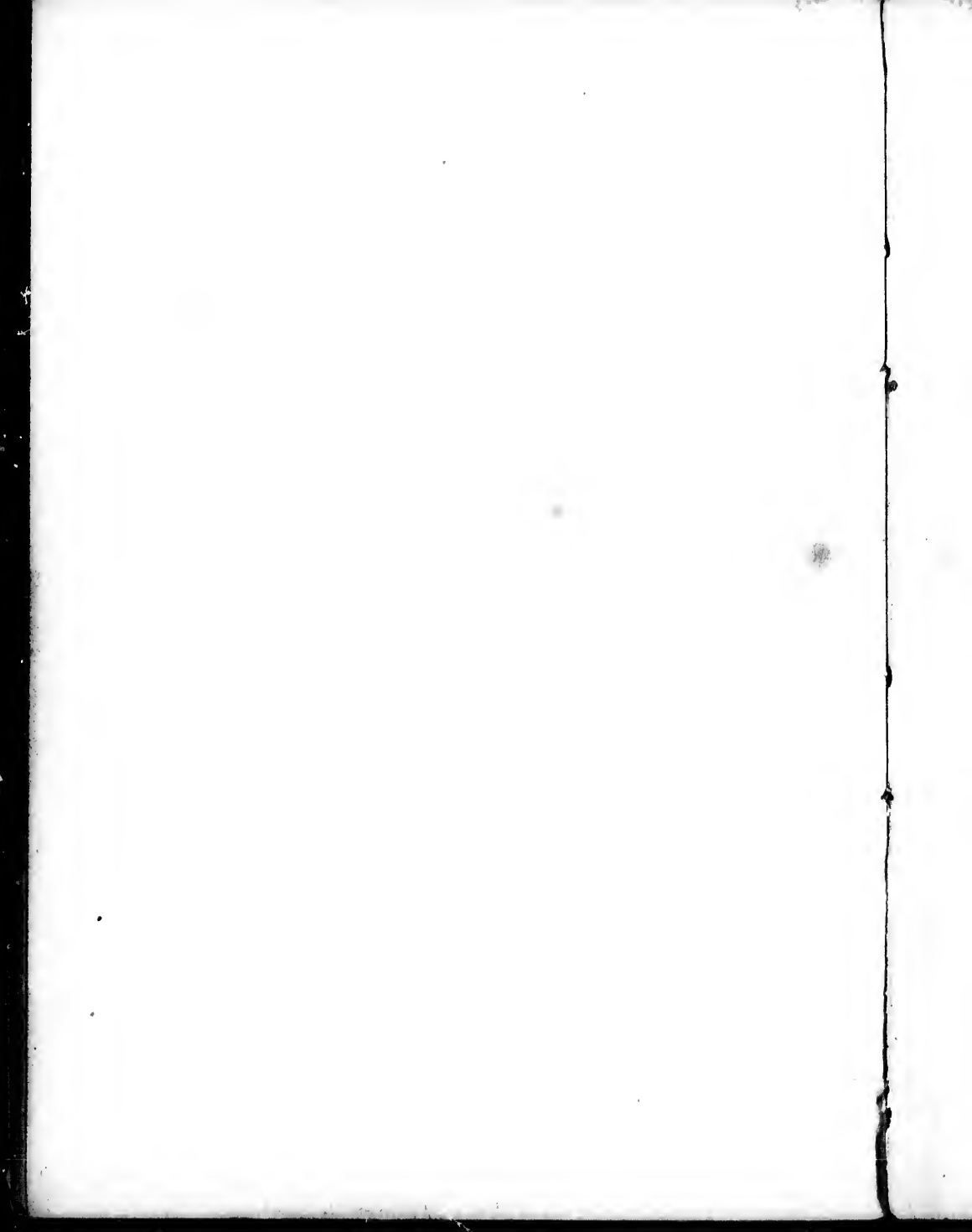
23 WEST MAIN STREET
WEBSTER, N.Y. 14580
(716) 872-4503

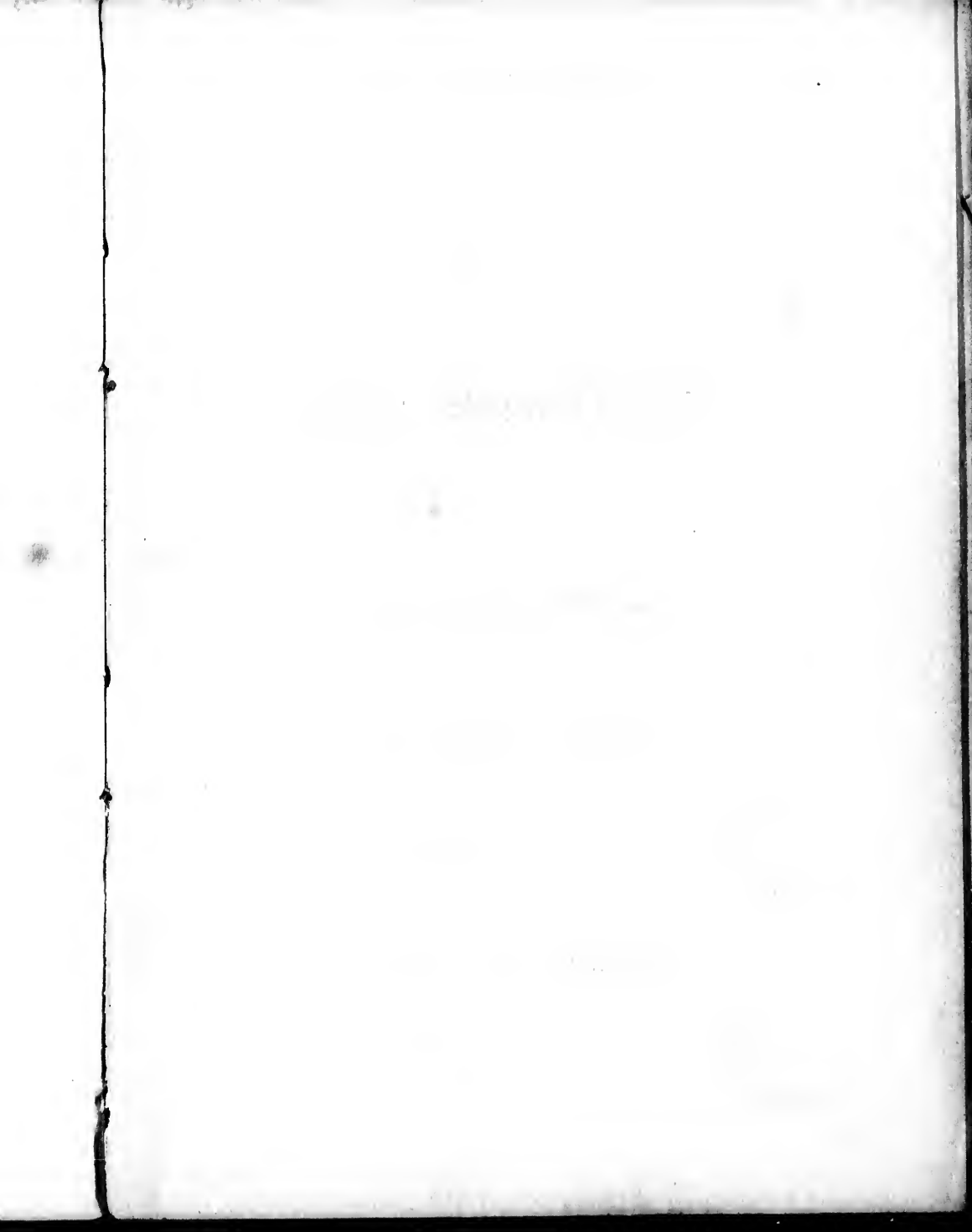
14 28 25
18 32 22
24 20
8

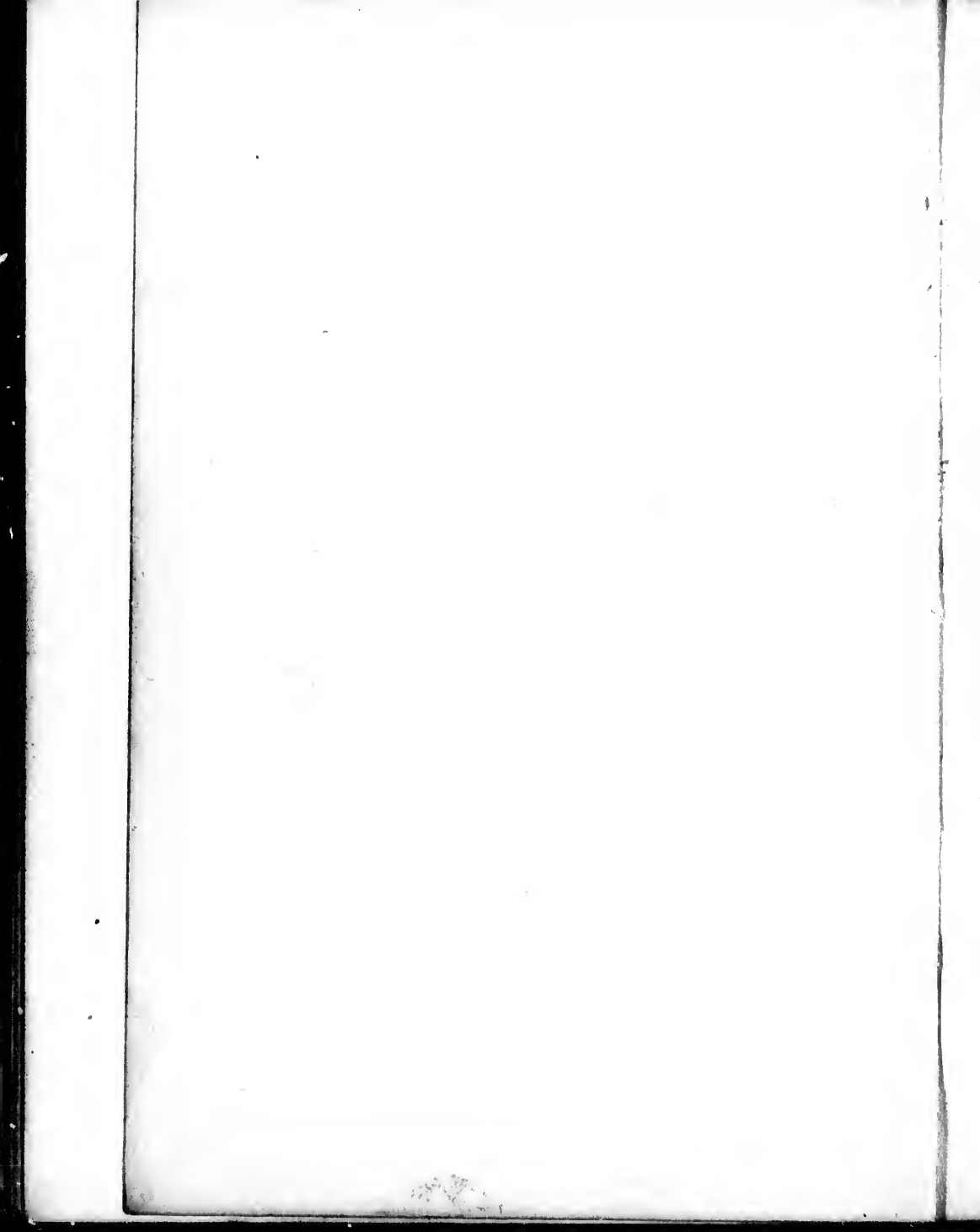
10











PHARMACOPŒIA
 OF THE
Skin Department.

GARGARISMATA.

GARGARISMA ALUMINIS.

℞
 Aluminis gr. iv
 Aquæ Destillatæ ℥j
 Misce.

GARGARISMA BORACIS.

℞
 Sodii Biboratis gr. xx
 Aquæ Destillatæ ℥j
 Misce.

LOTIONES.

LOTIO ACIDI BORICI.

℞
 Acidi Borici gr. xv
 Extracti Hamamelidis Destillati ꝓ iiiss
 Aquam... ad. ꝓ j
Misce.

LOTIO ACIDI CARBOLICI.

℞
 Acidi Carbolici gr. xj
 Aquæ Destillatæ ꝓ j
Misce.

LOTIO ALBA.

℞
 Potassæ Sulphuratæ
 Zinci Sulphatis āā. gr. xv
 Aquæ Destillatæ..... ꝓ j
Misce.

LOTIO ALKALINA.

℞
 Sodii Bicarbonatis..... gr. x
 Aquæ Camphoræ..... ꝓ j
Misce.

LOTIO BENZOINI.

℞

Tincturæ Benzoini Compositæ... ℥ xx
 Spiritus Rectificati ℥ iiii ss
 Glycerini ℥ ij
 Aquam..... ad. ℥ j
 Miscé.

LOTIO BENZOINI COMPOSITA.

℞

Hydrargyri Perchloridi gr. j
 Tincturæ Benzoini Compositæ... ℥ xv
 Glycerini ℥ ss
 Aquam..... ad. ℥ j
 Miscé.

LOTIO CALAMINÆ.

℞

Calaminæ Præparatæ gr. xv
 Zinci Oxidi gr. xxx
 Glycerini ℥ ss
 Liquoris Calcis ℥ iss
 Aquam..... ad. ℥ j
 Miscé.

LOTIO CANTHARIDIS.

℞

Tincturæ Cantharidis	ʒ j
Aceti	ʒ iss
Glycerini	ʒ xv
Spiritus Rosmarini	ʒ iss
Aquam.....ad.	ʒ j
	Misce.

LOTIO ICHTHYOL.

℞

Ichthyol	ʒ ss
Aquæ Destillatæ	ʒ ss
	Misce.

LOTIO RESORCINI.

℞

Resorcini	gr. ix
Aquæ.....	ʒ j
	Misce.

LOTIO SODII HYPOSULPHITIS.

℞

Sodii Hyposulphitis	ʒ ij
Aquæ.....	ʒ j
	Misce.

LOTIO SULPHURIS.

℞

Sulphuris Præcipitati ℥ ss
 Spiritus Rectificati ℥ ss
 Misce.

LOTIO SULPHURIS COMPOSITA.

℞

Sulphuris Præcipitati gr. xv
 Spiritus Rectificati
 Ætheris Puri āā. ℥ xx
 Glycerini ℥ xv
 Aquam ad. ℥ j
 Misce.

PIGMENTA.

PIGMENTUM ACIDI CARBOLICI.

℞

Acidi Carbolici ℥ ij
 Glycerini ℥ ij
 Spiritus Rectificati ℥ ss
 Misce.

PIGMENTUM ACIDI CARBOLICI COMPOSITUM.

℞

Acidi Carbolici	ʒ j
Liquoris Potassæ	ʒ ij
Olei Lini.....	ʒ ss
	Misce.

PIGMENTUM IODI COMPOSITUM.

℞

Chloral Hydratis	ʒ j
Acidi Carbolici	ʒ ij
Tincturæ Iodi	ʒ ij
	Misce.

PIGMENTUM RUSCI.

℞

Olei Rusci Pyrolignei.....	ʒ xlviij
Ætheris Puri.....	ʒ j
	Misce.

PIGMENTUM SULPHURIS.

℞

Sulphuris Sublimati.....	ʒ v
Acidi Acetici	ʒ xlvi
Glycerini	ʒ ss
	Misce.

PIGMENTUM ZINCI OXIDI.

℞

Zinci Oxidi	ʒ ij
Acidi Borici	ʒ j
Bismuthi Subnitratis.....	ʒ ss
Olei Olivæ.....	ʒ j
	Misce.

UNGUENTA.

UNGUENTUM ACIDI SALICYLICI COMPOSITUM.

℞

Acidi Carbolici	
Acidi Salicylici	āā. ʒ j
Vaselinum Album	ad. ʒ j
	Misce.

UNGUENTUM ACIDI TANNICI.

℞

Acidi Tannici.....	ʒ j
Adipem Benzoatum.....	āā. ʒ j
	Misce.

UNGUENTUM AMYLI COMPOSITUM.

℞

Ichthyol	ʒ j
Amyli	ʒ iij
Aquæ Destillatæ	ʒ ij
Adipis Lanæ	ʒ iss
Hydrargyri Perchloridi	gr. j
Olei Amygdalæ	ʒ ij
	Misce.

UNGUENTUM CUPRI.

℞

Cupri Oleatis	ʒ ij
Cerati Petrolei	ʒ j
	Misce.

UNGUENTUM DIACHYLI.

℞

Emplastri Plumbi	ʒ ss
Olei Olivæ	ʒ ss
	Misce.

UNGUENTUM DIACHYLI COMPOSITUM.

℞

Olei Cadini	ʒ iss
Glycerini	ʒ xx
Unguenti Diachyli	ʒ j
	Misce.

UNGUENTUM LASSAR.

℞

Acidi Salicylici gr. x
 Zinci Oxidi
 Amyli āā. ʒij
 Vaselini Albi... ʒiv
 Miscé.

UNGUENTUM SULPHURIS COMPOSITUM.

℞

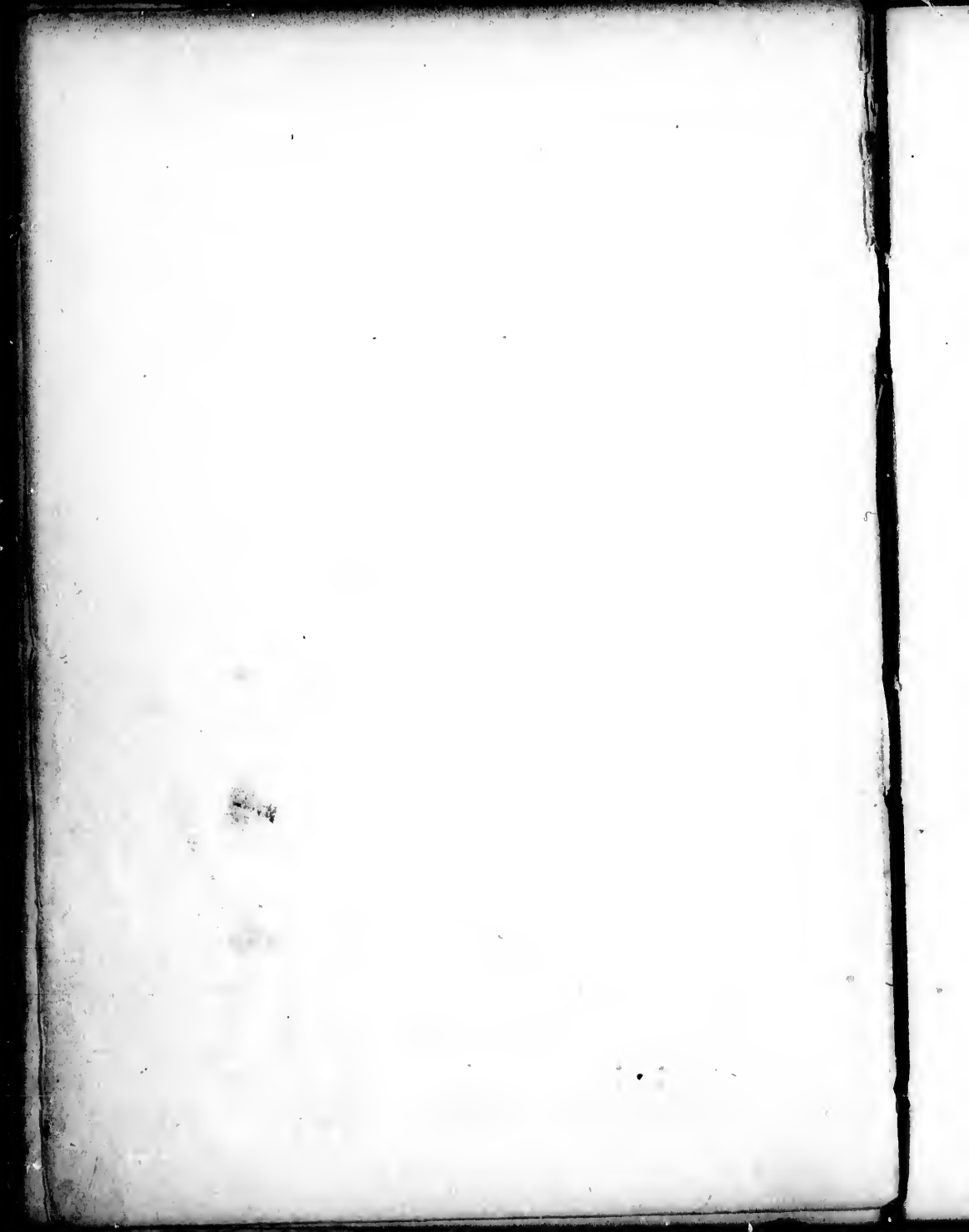
Sulphuris Præcipitati..... gr. xxxv
 Acidi Salicylici gr. v
 Adipem Benzoatum..... ad. ʒj
 Miscé.

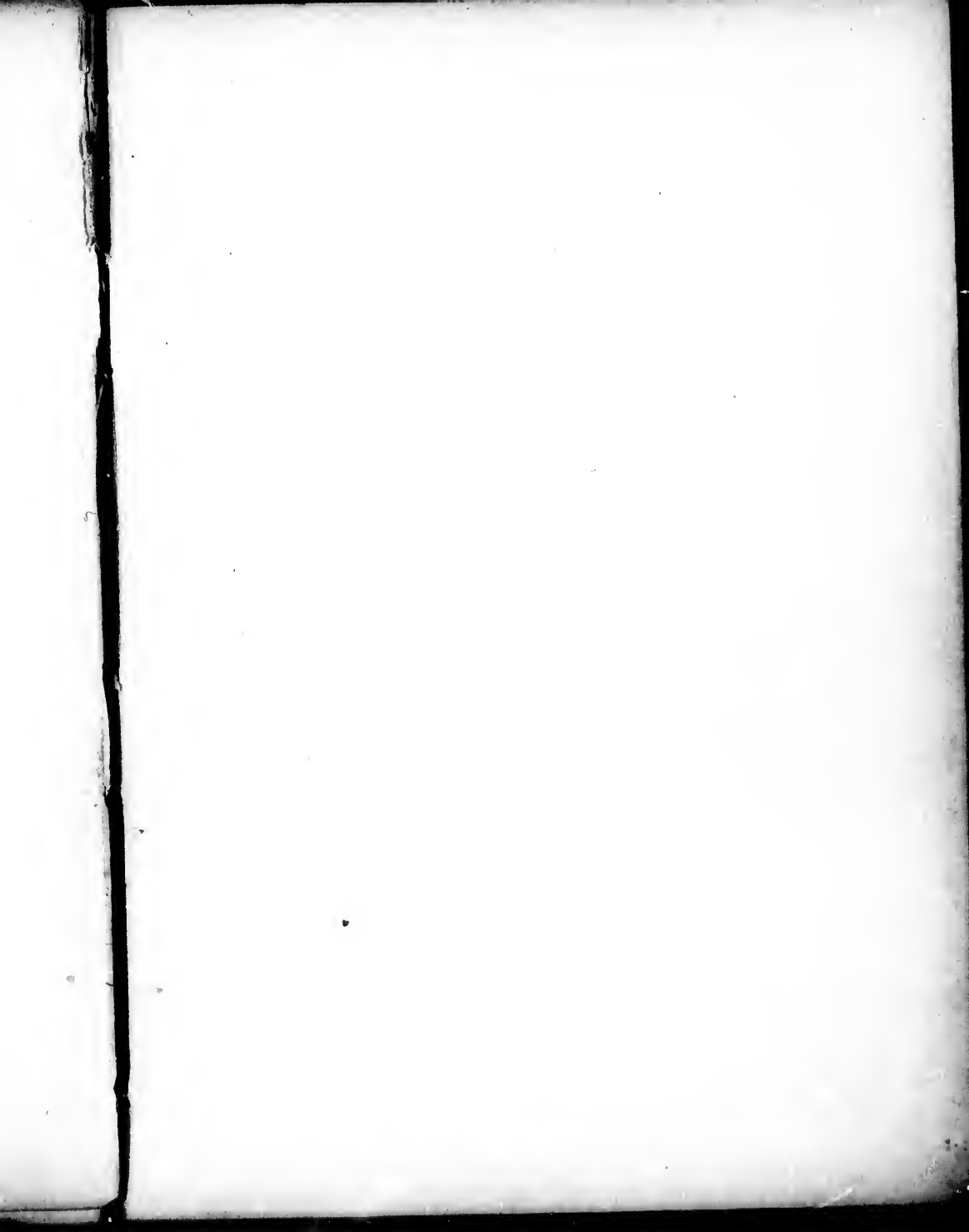
UNGUENTUM ZINCI COMPOSITUM.

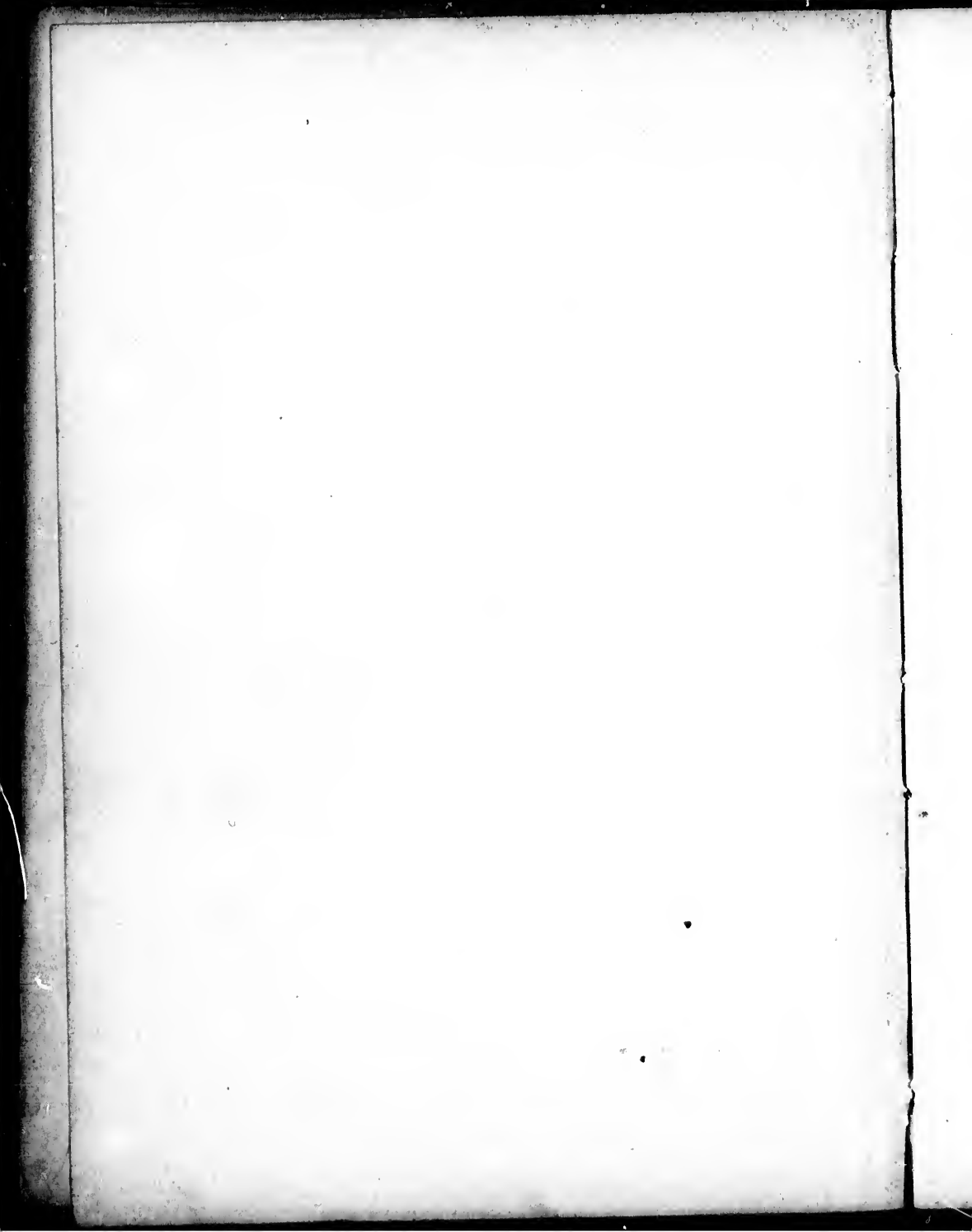
℞

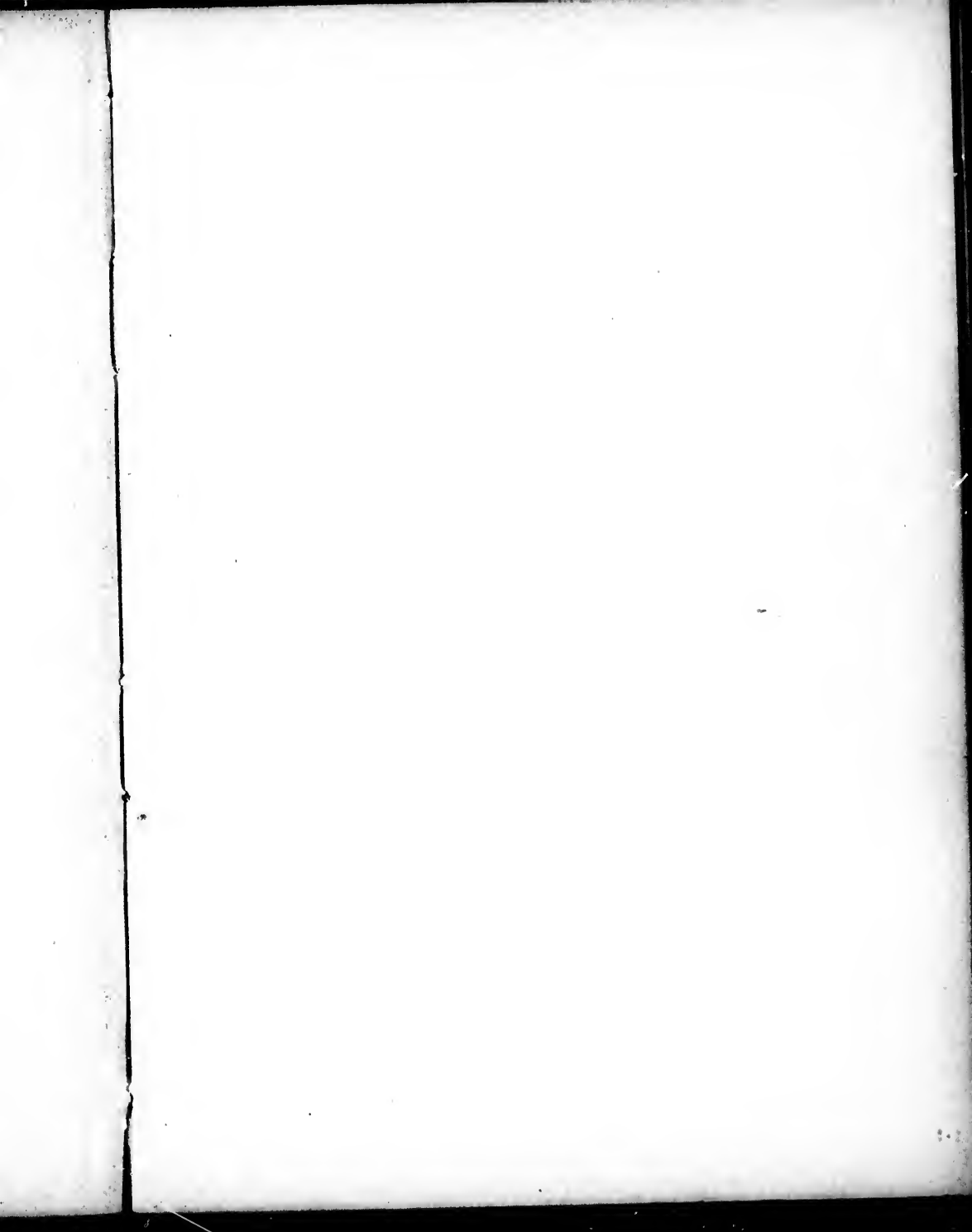
Acidi Carbolici gr. x
 Zinci Oxidi ʒss
 Adipem Benzoatum..... ad. ʒj
 Miscé.

Ungt. Argenti Leikrate
 Argenti Leikrate gr̄x
 Vaseline alb ʒi











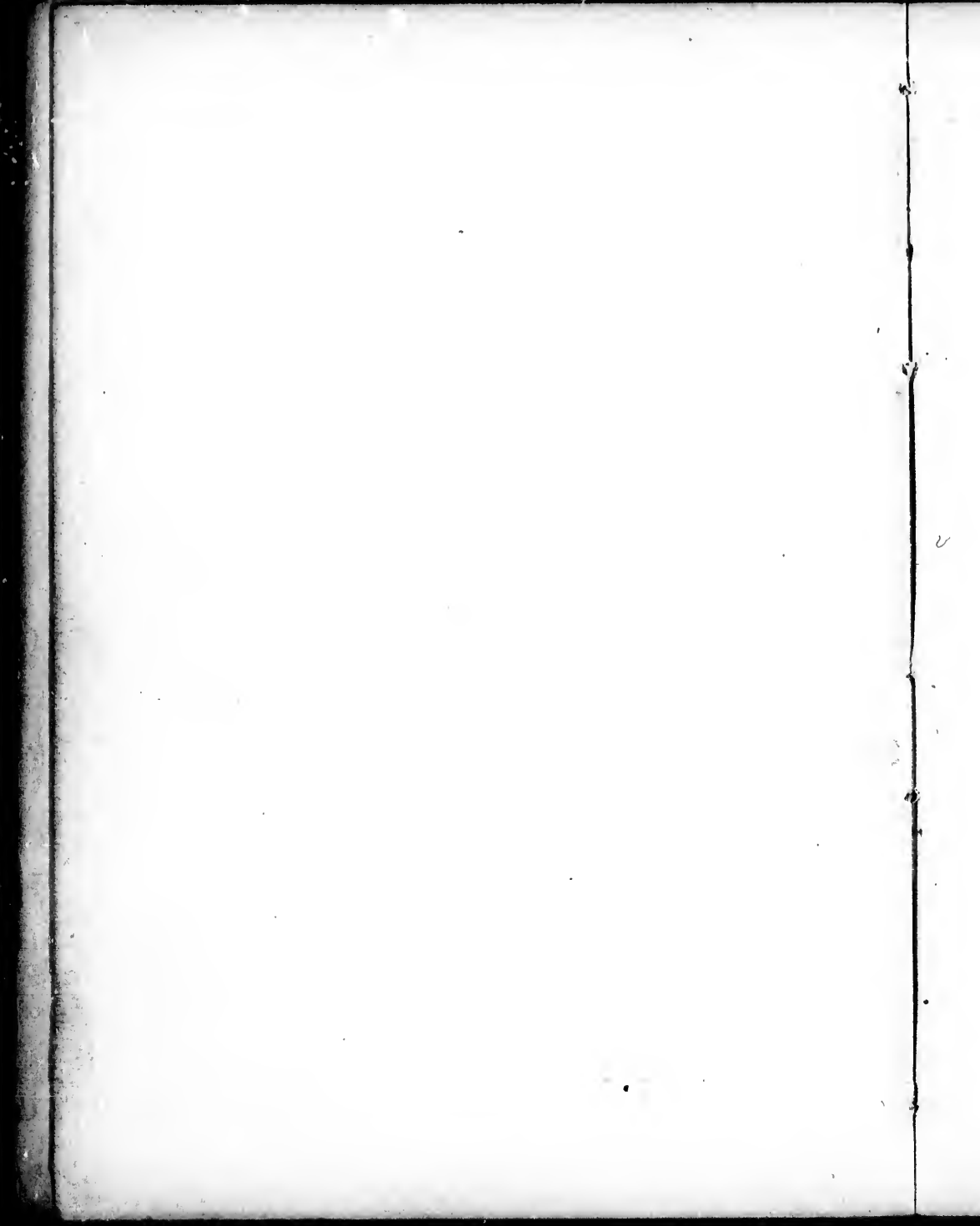
2022

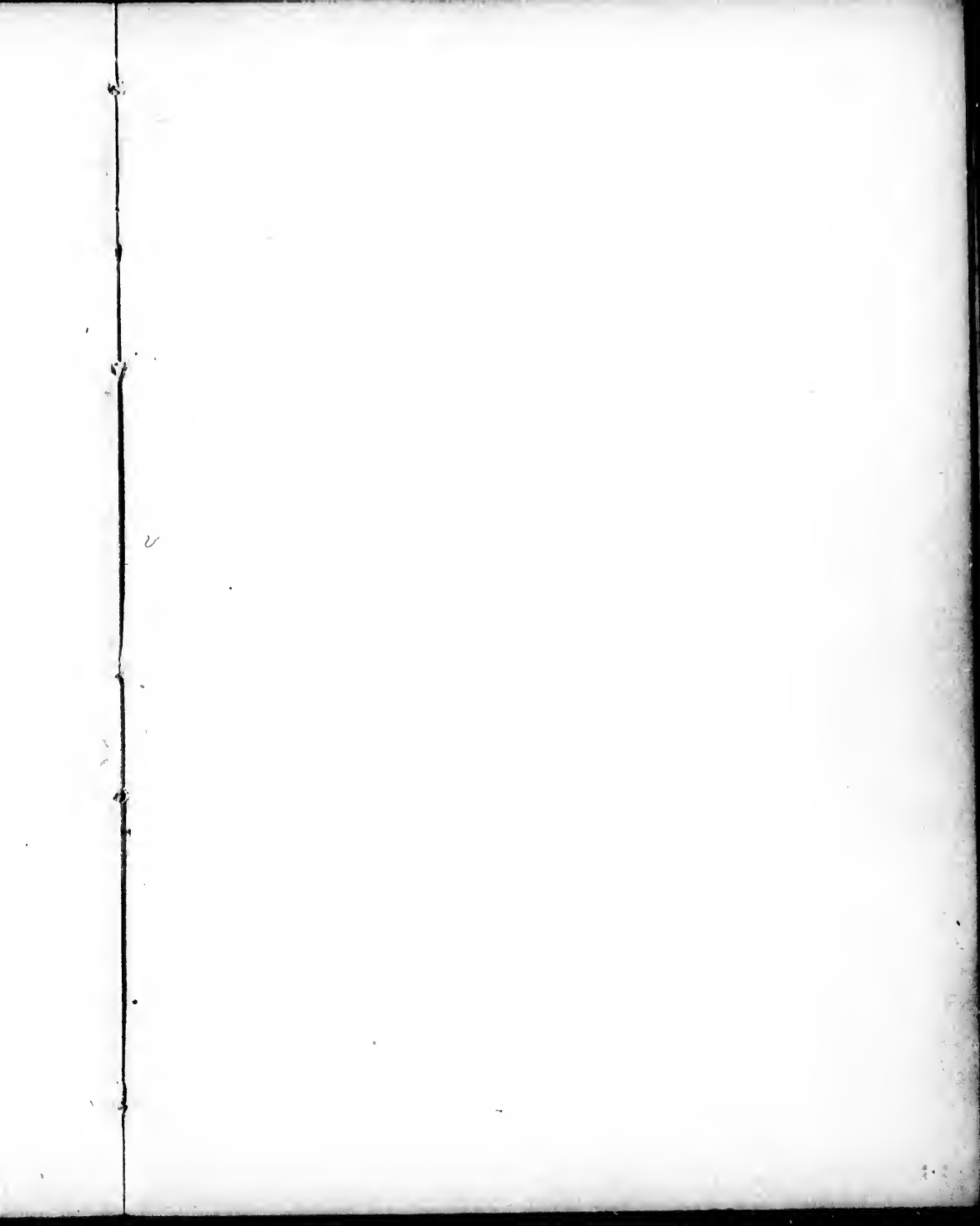


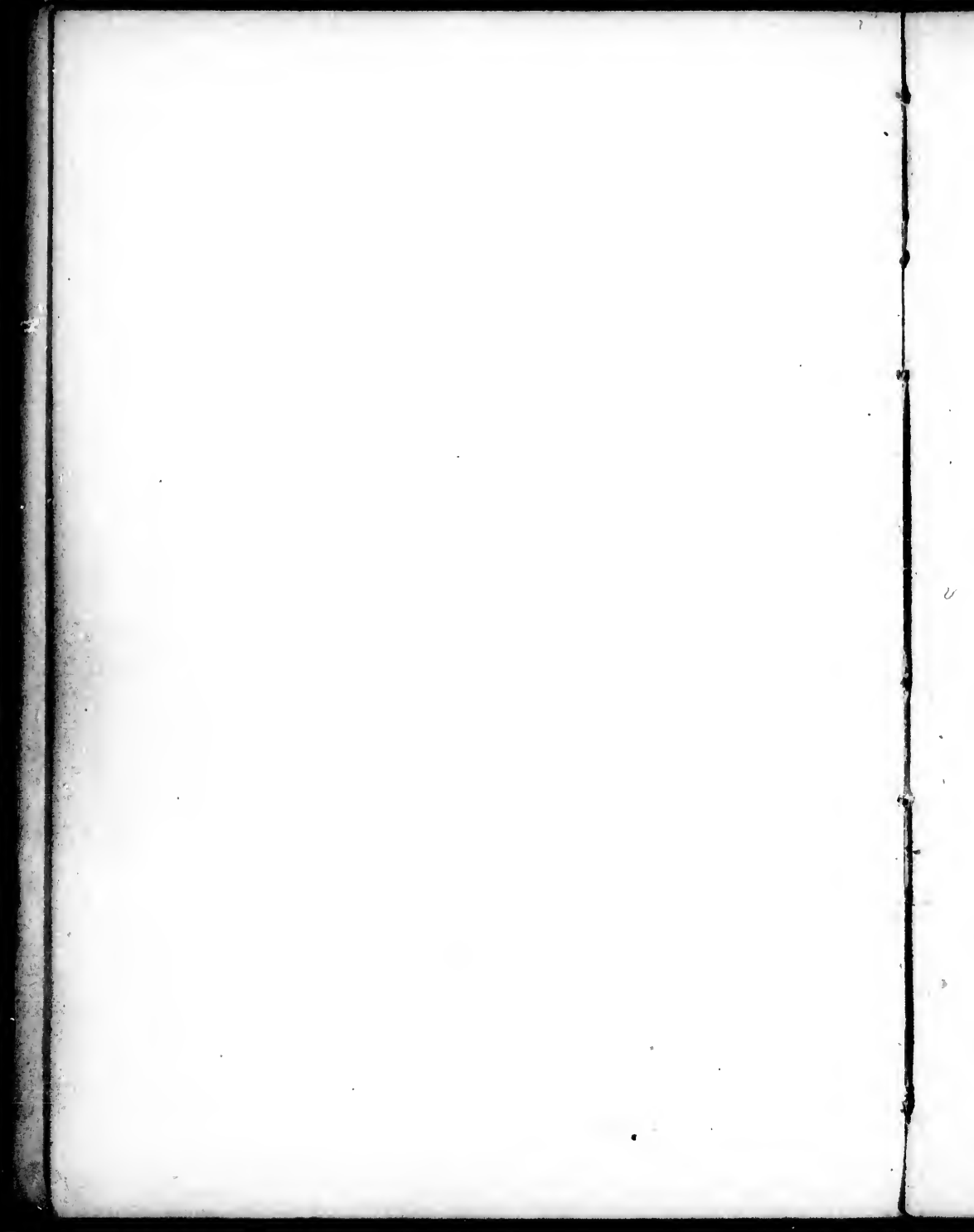


20.55









INDEX

Introduction	1
Chapter I	10
Chapter II	25
Chapter III	45
Chapter IV	65
Chapter V	85
Chapter VI	105
Chapter VII	125
Chapter VIII	145
Chapter IX	165
Chapter X	185
Chapter XI	205
Chapter XII	225
Chapter XIII	245
Chapter XIV	265
Chapter XV	285
Chapter XVI	305
Chapter XVII	325
Chapter XVIII	345
Chapter XIX	365
Chapter XX	385
Chapter XXI	405
Chapter XXII	425
Chapter XXIII	445
Chapter XXIV	465
Chapter XXV	485
Chapter XXVI	505
Chapter XXVII	525
Chapter XXVIII	545
Chapter XXIX	565
Chapter XXX	585
Chapter XXXI	605
Chapter XXXII	625
Chapter XXXIII	645
Chapter XXXIV	665
Chapter XXXV	685
Chapter XXXVI	705
Chapter XXXVII	725
Chapter XXXVIII	745
Chapter XXXIX	765
Chapter XL	785
Chapter XLI	805
Chapter XLII	825
Chapter XLIII	845
Chapter XLIV	865
Chapter XLV	885
Chapter XLVI	905
Chapter XLVII	925
Chapter XLVIII	945
Chapter XLIX	965
Chapter L	985

A

C

C

G

G

INDEX.

ACIDA—		GUTTÆ—Con.	
Chromicum Liq.....	36	Cocainæ Co.....	23
Lacticum	36	Daturinæ	23
Nitricum	36	Eustachii	32
COLLUNARIA—		Fluorescein	23
Acidi Chromici	37	Formalin	24
Alkalinum	37	Menthol	32
Alkalinum Phenic... ..	38	Mydrin.....	24
Alumnol.....	38	Olivæ	24
Listerine.....	38	Pilocarpinæ	24
Potass. Permang	38	Plumbi	25
Potass. Permang. Co	39	HAUSTUS—	
COLLYRIA—		Acidi Tannic. et Gall.	40
Adstringens.....	21	Niger	40
Antipyonin	21	INSUFFLATIONES—	
Antisepticum	22	Calomelanos	25
Corrosivum	22	Hydrargyri	41
Flavum	22	Sedativa	41
GARGARISMATA—		LAPIS—	
Aluminis	51	Divinus	25
Boracis	51	LINCTUS—	
Hydrargyri	39	Bromiformi.....	41
Potass. Chloratis	39	LINIMENTA—	
Potass. Permang	40	Anodynum.....	3
GUTTÆ—		Arnicae	3
Alcoholis Co.....	31	Belladon. Co.....	4
Alkalinae.....	31	Calcis Co	4
Capsici	23	Dispensarium	4
Chromicæ.	31	Sinapis	4
Cocainæ	32	Terebinth. Co.	5

LOTIONES—

Acidi Borici.....	52
Acidi Carbol.....	52
Alba	52
Alkalina	52
Benzoini	53
Benzoini Co	53
Camminæ	53
Cantharidis	54
Carbol	5
Corrosiva	32
Detergens.....	33
Detergens Co	5
Evaporans	5
Hamamelidis	6
Ichthyol	54
Lysol	33
Microcidin	33
Plumbi c. Opio.....	6
Resorcini	54
Rubra	6
Sodii Hyposulph.....	54
Sulphuris	55
Sulphuris Co.....	55

MISTURÆ—

Acidi Tann. et Gall..	42
Alba	6
Astringens	7
Bismuthi Acida	7
Bismuth c. Op (Inf.)	7
Bromidorum	8
Brompton.....	42

MISTURÆ—*Con.*

Buchu	8
Carminativa	8
Carminativa (Inf.) ..	9
Cascaræ Co	9
Codcinæ	9
Copaibæ Co.....	10
Digitalis Co.....	10
Diuretica	10
Enterica	11
Febrifuga.....	11
Ferri.....	11
Ferri Aperiens	12
Ferri Arsenic	12
Ferri c. Potass Chlor.	42
Ferri Diaphoret	12
Ferri et Ammon. Cit.	13
Ferri et Nuc. Vom....	13
Gentian. Alkalina....	13
Gentian. Laxans	13
Hydrarg. Iodid	14
Hyoscyami Co	14
Influenzæ	42
Nitromuriatica	14
Olei Morrhuæ.....	15
Olei Morrh. et Fer....	15
Pectoralis Acuta	15
Pectoralis Ammon. ..	16
Pectoralis Chron	16
Pectoralis Sedativa ..	16
Pot. Chlor. c. Guaiaco	43
Potassæ Co.....	16
Pot. Iod. c. Gentian..	43

MISTURÆ—*Con.*

Quiniæ Co.....	17
Quin. et Strych.....	17
Rhei et Nuc. Vom.	17
Rhei et Sodii.....	18
Rheumatica.....	18
Salicylica.....	18
Salina.....	18
Senegæ Co.....	19
Strychniæ.....	19
Sulphatum.....	19

NEBULÆ—

Acid. Tannic. Sed.	43
Hydrogen. Peroxid.	44
Iodoformi.....	44
Menthol.....	44
Zinci Chloridi.....	44

PIGMENTA—

Acidi Carbolici.....	55
Acidi Carbolici Co....	56
Acidi Chromici.....	45
Acidi Lactici.....	45
Argent. Nit. I. & II.	45
Ferri et Glycerin.....	46
Ferri Mur.....	46
Iodi.....	46
Iodi Co.....	56
Iodi et Glycerin.....	46
Rusci.....	56
Sulphuris.....	56
Zinci Chloridi.....	46
Zinci Oxidi.....	57

PILULÆ—

Hg C & B. I & II....	26
Tonic.....	26

PULVERES—

Acetanilidi Co.....	20
Amyli Co.....	20
Antipyonin.....	33
Chinolini Co.....	33
Dermatol Co.....	34
Flavus.....	34
Zinci et Plumbi.....	20

TABELLÆ—

Plasm. Nasal.....	47
-------------------	----

UNGUENTA—

Acidi Salicyl. Co....	57
Acidi Tannic.....	57
Album I. & II.	27
Amyli Co.....	58
Aristol.....	47
Atropiæ.....	27
Atropiæ Co.	28
Atropiæ Flav.....	28
Boricum.....	28
Calomel.....	29
Citrin. Co.	47
Corrosivum.....	29
Cupri.....	58
Diachyli.....	58
Diachyli Co.....	58
Eucalyptol.....	47
Flav. I. & II....	29
Grüber.....	34

UNGUENTA—*Con.*

Hydrarg. Biniod. Dil.	48
Hydrarg. c. Morphiá.	48
Hyd. Ox. Flav. I. & II.	48
Ichthyol Co	30
Iodoform. Co.	30
Lassar	59
Litharg. (Hebra)	34
Loretin	35
Menthol Co	49
Rubrum	30

UNGUENTA—*Con.*

Soziodol	30
Stearatis	35
Sulphuris Co.	59
Zinci Co.	30

VAPORES—

Acetici	49
Acid. Carbol. Co.	49
Benzoini	50
Eucalyptol Co.	50

ung. aq. cit. page 59

..... 30
..... 35
..... 59
..... ()

..... 49
..... 49
..... 50
..... 50

