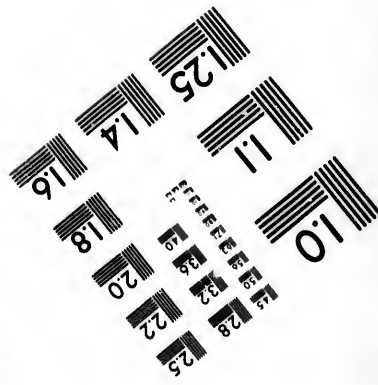
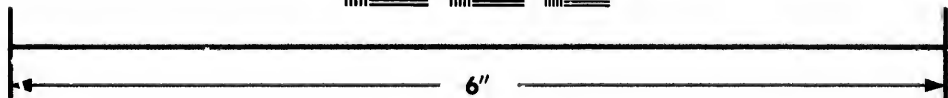
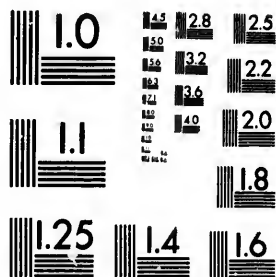

**IMAGE EVALUATION
TEST TARGET (MT-3)**



**Photographic
Sciences
Corporation**

23 WEST MAIN STREET
WEBSTER, N.Y. 14580
(716) 872-4503

14 128
16 132
18 136
20 140
22 144
25 148

**CIHM/ICMH
Microfiche
Series.**

**CIHM/ICMH
Collection de
microfiches.**



Canadian Institute for Historical Microreproductions / Institut canadien de microreproductions historiques

10

© 1987

Technical and Bibliographic Notes/Notes techniques et bibliographiques

The Institute has attempted to obtain the best original copy available for filming. Features of this copy which may be bibliographically unique, which may alter any of the images in the reproduction, or which may significantly change the usual method of filming, are checked below.

L'Institut a microfilmé le meilleur exemplaire qu'il lui a été possible de se procurer. Les détails de cet exemplaire qui sont peut-être uniques du point de vue bibliographique, qui peuvent modifier une image reproduite, ou qui peuvent exiger une modification dans la méthode normale de filmage sont indiqués ci-dessous.

- Coloured covers/
Couverture de couleur
- Covers damaged/
Couverture endommagée
- Covers restored and/or laminated/
Couverture restaurée et/ou pelliculée
- Cover title missing/
Le titre de couverture manque
- Coloured maps/
Cartes géographiques en couleur
- Coloured ink (i.e. other than blue or black)/
Encre de couleur (i.e. autre que bleue ou noire)
- Coloured plates and/or illustrations/
Planches et/ou illustrations en couleur
- Bound with other material/
Relié avec d'autres documents
- Tight binding may cause shadows or distortion
along interior margin/
La reliure serrée peut causer de l'ombre ou de la
distorsion le long de la marge intérieure:
- Blank leaves added during restoration may
appear within the text. Whenever possible, these
have been omitted from filming/
Il se peut que certaines pages blanches ajoutées
lors d'une restauration apparaissent dans le texte,
mais, lorsque cela était possible, ces pages n'ont
pas été filmées.
- Additional comments: / Various pagings.
Commentaires supplémentaires:

- Coloured pages/
Pages de couleur
- Pages damaged/
Pages endommagées
- Pages restored and/or laminated/
Pages restaurées et/ou pelliculées
- Pages discoloured, stained or foxed/
Pages décolorées, tachetées ou piquées
- Pages detached/
Pages détachées
- Showthrough/
Transparence
- Quality of print varies/
Qualité inégale de l'impression
- Includes supplementary material/
Comprend du matériel supplémentaire
- Only edition available/
Seule édition disponible
- Pages wholly or partially obscured by errata
slips, tissues, etc., have been refilmed to
ensure the best possible image/
Les pages totalement ou partiellement
obscurcies par un feuillet d'errata, une pelure,
etc., ont été filmées à nouveau de façon à
obtenir la meilleure image possible.

This item is filmed at the reduction ratio checked below/
Ce document est filmé au taux de réduction indiqué ci-dessous.

| | | | | | | | | | | | |
|-----|-----|-----|-----|-----|-----|-----|-----|-----|-----|-----|-----|
| 10X | 12X | 14X | 16X | 18X | 20X | 22X | 24X | 26X | 28X | 30X | 32X |
| | | | | | | / | | | | | |

The copy filmed here has been reproduced thanks to the generosity of:

D. B. Weldon Library
University of Western Ontario
(Regional History Room)

The images appearing here are the best quality possible considering the condition and legibility of the original copy and in keeping with the filming contract specifications.

Original copies in printed paper covers are filmed beginning with the front cover and ending on the last page with a printed or illustrated impression, or the back cover when appropriate. All other original copies are filmed beginning on the first page with a printed or illustrated impression, and ending on the last page with a printed or illustrated impression.

The last recorded frame on each microfiche shall contain the symbol \rightarrow (meaning "CONTINUED"), or the symbol ∇ (meaning "END"), whichever applies.

Maps, plates, charts, etc., may be filmed at different reduction ratios. Those too large to be entirely included in one exposure are filmed beginning in the upper left hand corner, left to right and top to bottom, as many frames as required. The following diagrams illustrate the method:

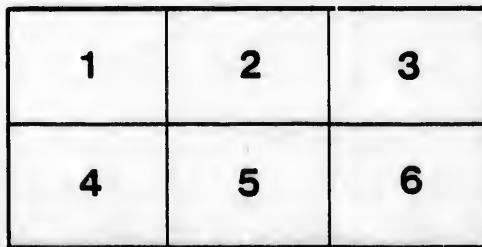
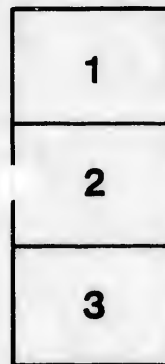

L'exemplaire filmé fut reproduit grâce à la générosité de:

D. B. Weldon Library
University of Western Ontario
(Regional History Room)

Les images suivantes ont été reproduites avec le plus grand soin, compte tenu de la condition et de la netteté de l'exemplaire filmé, et en conformité avec les conditions du contrat de filmage.

Les exemplaires originaux dont la couverture en papier est imprimée sont filmés en commençant par le premier plat et en terminant soit par la dernière page qui comporte une empreinte d'impression ou d'illustration, soit par le second plat, selon le cas. Tous les autres exemplaires originaux sont filmés en commençant par la première page qui comporte une empreinte d'impression ou d'illustration et en terminant par la dernière page qui comporte une telle empreinte.

Un des symboles suivants apparaîtra sur la dernière image de chaque microfiche, selon le cas: le symbole \rightarrow signifie "A SUIVRE", le symbole ∇ signifie "FIN".

Les cartes, planches, tableaux, etc., peuvent être filmés à des taux de réduction différents. Lorsque le document est trop grand pour être reproduit en un seul cliché, il est filmé à partir de l'angle supérieur gauche, de gauche à droite, et de haut en bas, en prenant le nombre d'images nécessaire. Les diagrammes suivants illustrent la méthode.

RECORDS
OF THE
CITY OF BOSTON

1822

7

V

CIT

County Judge of the County of
Wagoner

[Handwritten signature]

RETURNED BY HAND THIS

25th day of December, 1884

YOUR Obedient
Servant
W. D. D.

8 8 8
" " "
" " "

1 1 1
1 1 1
1 1 1

THE
VOTERS' LIST
— FOR THE —
FIRST WARD
— OF THE —
CITY OF LONDON

1898.

LONDON, ONT.:
SOUTHAM PRINTING & LITHO. CO., LIMITED.
1897.

THE NATIONAL ANTHROPOLOGICAL ARCHIVES

FIRST WARD

CITY OF LONDON

FIRST WARD.

FIRST SUB-DIVISION.



BOUNDARY—The first polling sub-division of the First Ward shall consist of that portion thereof bounded on the north by the south side of Dundas street, on the east by the west side of Richmond street, on the south by the north side of King street, and on the west by the River Thames.

ABBREVIATIONS AFTER EACH NAME SIGNIFY AS FOLLOWS:—F, freeholder; t, tenant; i, income; R C, s s, Roman Catholic and supporter of Separate Schools; R C, p s, Roman Catholic and supporter of Public Schools; j, juror; m f, manhood franchise; w, widow; s, spinster.

PART 1.—Persons entitled to vote at both Municipal Elections and Elections to the Legislative Assembly:

No. on
Roll. Jurors

A

176 j Avey George, m f, t.....86, pt 18 n King

B

1 j Burns Edward, m f, t, R C, s s.....bk front w Thames
22 Boston Robert, m f, i.....County Jail
42 Barter R C, m f, t.....pt 20 s Dundas and other premises
78 Buchner U A, m f, t.....83, pt 18 s Dundas
229 j Bell James, m f, t.....388, pt 20 e Ridout
234 Barney Mark, m f, t.....394, pt 20 e Ridout
240 Boxall John, m f, t.....398, pt 20 e Ridout
252 Bayly Richard A, m f, t.....over 109, pt 15 s Dundas
297 Billing Mark, m f, t.....3 and 5, pt 15 n Market Square
368 j Brown John S, m f, t, R C, s s.....145, pt 12 s Dundas
369 Brown R C, m f, t, R C, s s.....145, pt 12 s Dundas
570 Burke L W, m f, i.....8 Masonic Temple—west Richmond

FIRST WARD.

No. on
Roll. Jurors

C

| | | |
|-----|--|--|
| 14 | Corbin Gilbert T, m f, t..... | 376, pt 25 e Thames |
| 15 | Corbin, William S. m f, t..... | 378, pt 25 e Thames |
| 106 | Cleghorn Edward, m f, t..... | 97, pt 17 s Dundas and other premises |
| 291 | j Cowan David J, m f, t..... | 127, pt 14 s Dundas and other premises |
| 322 | Cole Edward, m f, t..... | over 133, pt 13 s Dundas |
| 397 | Cheasley Joseph, m f, t..... | over 141 s Dundas |
| | <i>Cleminson Fraust Mf-Y. 372 Ridout</i> | |

D

| | | |
|-----|-----------------------------|---------------------|
| 83 | Deeley Thomas, m f, F..... | 85, pt 18 s Dundas |
| 135 | j Darch John K, m f, t..... | 377, pt 16 w Talbot |
| 562 | Dean James, m f, t..... | Market Square |

E

| | | |
|-----|---------------------------------|----------------------|
| 219 | j Egleton Thomas W, m f, F..... | 384½, pt 26 e Ridout |
| 392 | Evans John, m f, t..... | 8 e Market Lane |

F

| | | |
|-----|--------------------------------|-------------------------|
| 16 | Fletcher William, m f, F..... | 1, pt 25 s Dundas |
| 189 | Farnworth Charles, m f, t..... | 74 and 72, pt 19 n King |
| 277 | j Friend John, m f, t..... | 117, pt 14 s Dundas |

G

| | | |
|---------------|---------------------------------|-------------------------------|
| 86 | Grant W, m f, t..... | 87, pt 17 s Dundas |
| 177 | Gillan .. m f, t..... | 84, pt 18 n King |
| 201 | Class Samuel, m f, F..... | 66, pt 20 n King |

FIRST SUB-DIVISION.

5

No. on
Roll. Jurors

H

- 7 Hole B V, m f, t.....bk front w Thames
42 Hunter J H, m f, t.....pt 20 s Dundas
85 1/2 Hunter A, m f, t.....87, pt 17 s Dundas
274 j Halliday J C, m f, t.....115, pt 15 s Dundas
362 Holmes Alfred, m f, t.....pt 13 w Market Lane

Hodgins John D. Inf. Y. 390 Ridout

J

- 349 Jeffery J E, m f, t.....pt 13 w Market Lane

K

- 258 Kilgour John B, m f, i.....over 404, pt 15 e Talbot
462 Kingston C A, m f, i.....383, pt 11 w Richmond

L

- 6 Langley J H, m f, t.....bk front w Thames
326 Lyon H R, m f, i.....133, s Dundas

M

- 5 Marden P L, m f, t.....bk front w Thames
19 j Moylan Thomas, m f, F, R, C, s s.....9, pt 25 s Dundas
67 Moorhead Frank, m f, t.....73, pt 19 s Dundas
145 Mahon W M, m f, t.....369, pt 16 w Talbot
205 Marsh William, m f, t.....374, pt 20 e Ridout
~~406 j Mara Wilfred, m f, t.....153, pt 11 s Dundas~~
407 Mara T E, m f, t.....153, pt 11 s Dundas
473 MacRobert Freeman, m f, t.....3, Masonic Temple—pt 11
w Richmond

FIRST WARD.

No. on
Roll. Jurors

Mc

- 35 McPhillips Patrick, m f, t, R C, s s.....room 1, pt 20 s Dundas
- 110 McMartin John, m f, F..... 103, pt 16 s Dundas and other premises
- 224 j McLeod John K, m f, t.....386, pt 20 e Ridout
- 232 / McCully Thompson, m f, t.....388½, pt 20 e Ridout
- 239 McLeod Finley, m f, t.....396, pt 20 E Ridout

N

- 2 Nicholls Henry, m f, t.....bk front w Thames

O

- 55 O'Mara M F, m f, F, R C, s s.....69, pt 19 s Dundas and other preinises

P

- 40 Pope H C, m f, t.....402, pt 20 e Ridout
- 146 Patton F E D, m f, t.....369, pt 16 w Talbot

R

- 17 Reidy Michael, m f, t, R C, s s.....1, pt 25 s Dundas
- 50 Robinson W F, m f, t.....rear of 65, pt 20 s Dundas
- 425 Ross Duncan C, m f, t.....over 161, pt 11 s Dundas

FIRST SUB-DIVISION.

| No. on Roll. | Jurors | |
|--------------|----------------------------|--------------------------|
| 18 | Stickles Thomas, m f r | 7, pt 25 s Dundas |
| 82 | J Sainsbury B S, m f, F | 85, pt 18 s Dundas |
| 125 | J Smith H L, m f, t | 383½, pt 16 w Talbot |
| 167 | J Sainsbury Arthur, m f, F | 92, pt 17 n King |
| 182 | Stillson John, m f, t | over 80, pt 18 n King |
| 212 | Sweet B, m f, t | 378½, pt 20 e Ridout |
| 305 | Smith Jacob, m f, t | 396, pt 15 e Talbot |
| 314 | Smyth J B, m f, t | 133, pt 13 s Dundas |
| 424 | Stuart Duncan, m f, t | over 161, pt 11 s Dundas |

T

| | | |
|-----|---------------------------------|-------------------------------------|
| 36 | Toothe R M C, m f, t | room 1, pt 20 s Dundas |
| 165 | Tancock James A, m f, F | 94, pt 17 n King and other premises |
| 288 | Turville Frank N, m i, t | 125, pt 14 s Dundas |
| 393 | Trick John, m f, t | 6, pt 12 e Market Lane |
| 444 | Tracey Thomas, m f, t, R C, s s | 397, pt 11 w Richmond |
| 531 | Tucker Luke, m f, t | Masonic Temple—pt 11 w Richmond |

V

| | | |
|----|----------------------|---------------------|
| 70 | Vining Jared, m f, t | 73½, pt 19 s Dundas |
|----|----------------------|---------------------|

W

| | | |
|-----|------------------------|------------------|
| 178 | Wilson William, m f, t | 82, pt 18 n King |
|-----|------------------------|------------------|

Woolyatt William Mf-Y. pt 20 S. Dundas

PART 2.—Persons entitled to vote at Municipal Elections only :No. on
roll. Jurors**A**

| | | |
|-----|-------------------------|---------------------|
| 316 | Ashplant Hubert, t..... | 135, pt 13 s Dundas |
| 461 | Ashbridge W T, i..... | 389 w Richmond |

B

| | | |
|------|----------------------------------|---|
| 48 | Bryan Thomas, F..... | 65, pts 19 and 20 s Dundas and other premises |
| 61 | Baker Hugh C, F..... | 71, pt 19 s Dundas and other premises |
| 65 | Brown S J T, i..... | 71 s Dundas |
| 108 | Bartram W H, t..... | 99, pt 16 s Dundas |
| 113 | Brenton Thomas, F..... | 387, pt 16 w Talbot |
| 142 | Balkwill J A, F..... | 371, pt 16 w Talbot and other premises |
| 200 | Birtwistle Peter, F..... | 68 and 70, pt 19 n King |
| 217 | Brener O R, t..... | 384, pt 20 e Ridout |
| 248 | Butler C P, i..... | 109 s Dundas |
| 251 | Bayly Richard, t..... | over 109, pt 15 s Dundas |
| 307 | Brooks Leonard, t..... | 398, pt 15 e Talbot |
| 324 | Broderick P W D, i..... | 133 s Dundas |
| 333 | Brown J Harley, t..... | 9, pt 13 w Market Lane |
| 343 | Bullen W F, i..... | pt 13 s Dundas |
| 386 | Brown Samuel R, t, R C, s s..... | over 141 s Dundas |
| 449½ | Beattie J H A, F..... | 393, pt 11 w Richmond and other premises |
| 509 | Butler F H, t..... | 15 and 16, pt 11 s Market Square |

C

| | | |
|----|------------------------|--------------------|
| 24 | Cowan R K, i..... | County Buildings |
| 72 | Chiera Gabriel, F..... | 75, pt 18 s Dundas |
| 87 | Charles James, t..... | 89, pt 17 s Dundas |

FIRST SUB-DIVISION.

| No. on Roll. | Jurors | |
|-----------------|-----------------------------|--|
| 95 | Chapman Dora, F. w. | 91, pt 17 s Dundas |
| 98 | Cleghorn Mary, F. w. | 95, pt 17 s Dundas |
| 100 | Cleghorn Andrew T. F. | 95, pt 17 s Dundas |
| 101 | Cleghorn George B. F. | 95, pt 17 s Dundas |
| 116 | Cox J B. t. | 399, pt 16 w Talbot |
| 196 | Coon S B. t. | 68 and 70, pt 19 n King |
| 254 | Cottam Bart. t. | over 109, pt 15 s Dundas |
| 255 | Cottam J A. t. | over 109, pt 15 s Dundas |
| 271 | Cody William. t. | over 113, pt 15 s Dundas |
| 276 | Clarke Charles, F. | 117, pt 14 s Dundas |
| 279 | Cronyn V. F. | 119, pt 14 s Dundas and other premises |
| 290 | Cowan James, t. | 127, pt 14 s Dundas |
| 319 | Campbell A A. t. | 14, pt 13 n Market Square |
| 362 | Coote John, F. | 141, pt 12 s Dundas and other premises |
| 383 | Caswell C. t. | 8, pt 12 e Market Lane |
| 430 | Cooper A G. t. | over 161, pt 11 s Dundas |
| 459 | Carson W J. i. | City Hall |
| 537 | Clarke James, t. | 14 Market Basement |

D

| | | |
|-----|-------------------------|----------------------|
| 1/2 | Dunnett Isabella, F. s. | bk front w Thames |
| 1/4 | Dunnett Jessie, F. s. | bk front w Thames |
| 1 | Dunnett Irena, F. s. | bk front w Thames |
| 46 | Dagg Jane, t. w. | pt 20 s Dundas |
| 131 | Darch Jane, F. w. | 379, pt 16 w Talbot |
| 132 | Darch Wm F. t. | 379, pt 16 w Talbot |
| 396 | Durand John, t. | room 3 e Market Lane |
| 411 | Dewar Rebecca, t. w. | 157, pt 11 s Dundas |

Davis Hewllyn T. 113 1/2 Dundas

FIRST WARD.

No. on
Roll. Jurors**E**

| | | |
|-----|---------------------------|---|
| 85 | Emery A S, F..... | 87, part 17 s Dundas and other premises |
| 387 | Essery E T, t..... | over 143 s Dundas |
| 405 | Elliott Charles H, F..... | 153, pt 11 s Dundas and other premises |
| 515 | Ellis Andrew, t..... | room D, Masonic Temple—pt 11 w Richmond |
| 535 | Eggett John, t..... | 8, Market basement |
| 553 | Elson Richard, t..... | 6 and 7, Covent Garden market |

F

| | | |
|----------------|---------------------------------|---------------------------------------|
| 114 | Farrell John, t..... | 401, pt 16 w Talbot |
| 190 | Farnsworth Frank, t..... | over 74 and 72, pt 19 n King |
| 259 | Fraser J H, t..... | over 402, pt 15 e Talbot |
| 260 | Fraser M D, t..... | over 402, pt 15 e Talbot |
| 441 | Ferguson W H, t..... | over 399, pt 11 w Richmond |
| 442 | Ferguson C M, t..... | over 399, pt 11 w Richmond |
| 489 | Furness W C, t..... | 6, Masonic Temple—pt 11 w Richmond |

G

| | | |
|-----|---------------------------------|--|
| 13 | Glass S F, F..... | 376, pt 25 e Thames and other premises |
| 32 | Graydon N P, t..... | room 3, pt 20 s Dundas |
| 33 | Graydon H M, t..... | room 3, pt 20 s Dundas |
| 143 | Gleason James, t, R C, s s..... | 371, pt 16 w Talbot |
| 197 | Gibson Lawrence, t..... | 68 and 70, pt 19 n King |
| 204 | Glass Matthew, F..... | 374, pt 20 e Ridout and other premises |
| 235 | Glass Samuel, F..... | 394, pt 20 e Ridout |
| 371 | Grafton J B, t..... | 147, pt 12 s Dundas |
| 372 | Grafton J S, t..... | 147, pt 12 s Dundas |

C. Y. R.
C. Y. R.

FIRST SUB-DIVISION.

| No. on Roll. | Jurors | |
|--------------|------------------------|--|
| 373 | Grafton J J, t..... | 147, pt 12 s Dundas |
| 390 | Galley W E, t..... | 8, pt 12 s Market Lane |
| 415 | Graham John, t..... | 157½, pt 11 s Dundas |
| 416 | Graham Charles, t..... | 157½, pt 11 s Dundas |
| 443 | Gunn A M, F..... | 397, pt 11 w Richmond and other premises |
| 454 | Craydon A O, i..... | 389, pt 11 w Richmond |
| 460 | Grant Stephen, f..... | rear 383, pt 11 w Richmond |

German C. E. J. over 161 Dundas

H

| | | |
|-----|---------------------------------------|---|
| 44 | Hodgins Margaret, t, w, R C, s s..... | pt 20 s Dundas |
| 140 | Hamilton A M, F..... | 373 pt 16 w Talbot |
| 141 | Hamilton W H, t..... | 373. pt 16 w Talbot |
| 194 | Hodge George, t..... | 68 and 70, pt 19 n King |
| 334 | Heath F H, t..... | 9, pt 13 w Market Lane |
| 345 | Hayne E H, i..... | 9, pt 13 s Dundas |
| 457 | Hayes George W, i..... | City Hall |
| 484 | Hayes M R, i, s..... | 5, Masonic Temple—pt 11 w Richmond |
| 516 | Hungerford, R B, t..... | room D, Masonic Temple—pt 11 w Richmond |
| 541 | Harris Stewart, t..... | 15, Market basement |
| 545 | Higgins Benjamin, t..... | 19 Market basement |

I

| | | |
|-----|--------------------|---------------------|
| 399 | Ingram L H, F..... | 149, pt 11 s Dundas |
|-----|--------------------|---------------------|

J

| | | |
|-----|------------------------|---------------------|
| 69 | Jarvis C G, t..... | 73½, pt 19 s Dundas |
| 183 | Jarmain Edward, t..... | 74, pt 19 n King |

C.F.R. 183 1/2 Jarmain Wm R. J. 74 pt 19 n. King
C.F.R. 183 1/4 Jarmain Chas E. J. 74 pt 19 n. King

FIRST WARD.

No. on
Roll. Jurors

| | | |
|-----|-------------------------|---------------------|
| 295 | Jefferles James, t..... | 129, pt 14 s Dundas |
| 325 | Jenery C L, i..... | 133 s Dundas |
| 348 | Jeffery A O, t..... | pt 13 w Market Lane |

K

| | | |
|-----|-------------------------|--------------------------|
| 119 | Keene Ernest, t..... | 387, pt 16 w Talbot |
| 120 | Keene Fred, t..... | 387, pt 16 w Talbot |
| 202 | Kelly John, F..... | 372, pt 20 e Ridout |
| 270 | Kelly George, t..... | over 113, pt 15 s Dundas |
| 293 | Kilgour R D, t..... | 129, pt 14 s Dundas |
| 294 | Kilgour James, t..... | 129, pt 14 s Dundas |
| 504 | Keene Frederick, t..... | 11, pt 11 e Market Sq |

L

| | | |
|----------------|-------------------------------|-------------------------------|
| 85½ | Leys Allan, t..... | 87, pt 17 s Dundas |
| 162 | Ludwig L V, t..... | rear 94, pt 17 n King |
| 524 | Leys F B, t..... | room F, pt 11 Masonic Temple |
| 547 | Learn B, t..... | 10 Market Basement |
| 555 | Lockyer John, t.... | 8 and 9 Covent Garden Market |

M

| | | |
|----|-------------------------|-----------------------|
| 9 | Milne John, t..... | bk front w Thames |
| 23 | Macbeth John, i..... | Court House Buildings |
| 51 | Marshall Robert, F..... | 67, pt 19 s Dundas |
| 52 | Marshall George, F..... | 67, pt 19 s Dundas |
| 66 | Morehead F W, t..... | 73, pt 19 s Dundas |

FIRST SUB-DIVISION.

| No. on Roll. | Jurors | |
|--------------|-------------------------|------------------------------------|
| 80 | Manness S R, t..... | over 83, pt 19 s Dundas |
| 261 | Moore J P, t..... | over 402, pt 15 e Talbot |
| 304 | Mackay H A, t..... | 1, pt 15 n Market Sq |
| 310 | Marsh T Herbert, F..... | 157, pt 11 s Dundas |
| 451 | Mountjoy A, t..... | 391, pt 11 w Richmond |
| 472 | MacRobert E J, t..... | 3. Masonic Temple—pt 11 w Richmond |
| 493 | Milne John, i..... | 7. Masonic Temple—pt 11 w Richmond |
| 496 | Mills Nathaniel, i..... | 8, Masonic Temple—pt 11 w Richmond |
| 533 | Moralee William, t..... | 5 Market Basement |
| 558 | Mitcheltree J R, t..... | 10 and 11 Covent Garden Market |

Mc

| | | |
|-----|---------------------------------|---|
| 10 | McMillan Frederick, t..... | bk front w Thames |
| 39 | McEvoy J M, t..... | 402, pt 20 e Ridout |
| 127 | McInnis Angus, t, R C, s s..... | 383, pt 16 w Talbot |
| 170 | McConnell John, F..... | 90, pts 17 and 18 n King |
| 198 | McIntosh William, t..... | 68 and 70, pt 19 n King |
| 199 | McIntosh J A, t..... | 68 and 70, pt 19 n King |
| 215 | McLellan C A, t, s..... | 380, pt 20 e Ridout |
| 221 | McNaughton Malcolm, F..... | 386, pt 20 e Ridout |
| 222 | McNaughton Jessie, F, s..... | 386, pt 20 e Ridout |
| 223 | McNaughton Christina, F, s..... | 386, pt 20 e Ridout |
| 283 | McLean Gillean, t..... | 121, pt 14 s Dundas |
| 359 | McBroom George, i..... | pt 13 w Market Lane |
| 414 | McKinnon John, F..... | 157½, pt 11 s Dundas and other premises |
| 419 | McDonough William, F..... | 161, pt 11 s Dundas |

No. on
Roll. Jurors**N**

| | | |
|-----|----------------------|------------------------------------|
| 285 | Niell R. t..... | 123, pt 14 s Dundas |
| 480 | Nolan Joseph. t..... | 4 Masonic Temple, pt 11 w Richmond |

O

| | | |
|-----|------------------------------------|------------------------------|
| 56 | O'Mara Annie, F. s, R C, s s..... | 69, pt 19 s Dundas |
| 57 | O'Mara Helena, F. s, R C, s s..... | 69, pt 19 s Dundas |
| 58 | O'Mara Mary T. F. s, R C, s s..... | 69, pt 19 s Dundas |
| 75 | Olmsted George, F..... | 77, pt 18 s Dundas |
| 517 | Overell John. t..... | pt 11, room D Masonic Temple |
| 539 | Owens J T, t..... | 11 and 12 Market Basement |
| 563 | Onn F S. t..... | 4 Fish Market |

P

| | | |
|-----|--------------------------|---|
| 273 | Puddicombe R W, F..... | 115, pt 15 s Dundas |
| 281 | Pearce John S t..... | 119, pt 14 s Dundas |
| 332 | Pritchard George, t..... | 9, pt 13 w Market Lane |
| 379 | Park Gavin, t..... | 4, pt 12 e Market Lane |
| 421 | Parker Thos R. i..... | 161 s Dundas |
| 437 | Priddis James. F..... | 399, pt 11 w Richmond |
| 438 | Priddis George. F..... | 399, pt 11 w Richmond |
| 448 | Payne William. t..... | 393, pt 11 w Richmond |
| 449 | Payne Henry, t..... | 393, pt 11 w Richmond |
| 455 | Pope John. i..... | 385, lt 11 w Richmond |
| 520 | Paul Edwin. i..... | Room E, Masonic Temple—pt 11 w Richmond |
| 522 | Purdom Thos H, t..... | room E, pt 11 w Richmond and other premises |
| 523 | Purdom Alex, t..... | room E, pt 11 w Richmond and other premises |
| 551 | Park John, t..... | 185 Covent Garden Market |

Powell A.B. J. over 399 Richmond

FIRST SUB-DIVISION.

No. on Roll. Jurors

R

| | | |
|----------------|--------------------------------|------------------------------------|
| 193 | Rumball F G, t..... | 68 and 70, pt 19 n King |
| 356 | Richter J G, i..... | pt 13 w Market Lane |
| 381 | Robson William, t..... | 6, pt 12 e Market Lane |
| 447½ | Richardson Harold, t..... | 395, pt 11 w Richmond |
| 483 | Reeve Vivian, t..... | 5, Masonic Temple—pt 11 w Richmond |
| 513 | Robinson Alfred, t..... | Room C, Masonic Temple—w Richmond |
| 549 | Ross R C, t..... | 9 Market Basement |

Repeats in Div 4.

Russell John A. J. 3 Masonic Temple.

S

| | | |
|-----|-----------------------------|------------------------------------|
| 103 | Screaton Samuel, t..... | 95, pt 17 s Dundas |
| 129 | Spence William, t..... | 381, pt 16 w Talbot |
| 174 | Seale Mary A, F, w..... | .86, pt 18 n King |
| 241 | Stedman Martha, t..... | 398, pt 20 e Ridout |
| 309 | Sharpe Catherine, F, w..... | 131, pt 13 s Dundas |
| 312 | Smith E B, t..... | 12, pt 13 n Market Sq |
| 317 | Smith James, t..... | 14, pt 13 n Market Sq |
| 339 | Steele George C, t..... | pt 13 n Market Sq |
| 377 | Smith Chauncey, t..... | 18, pt 12 n Market Sq |
| 398 | Smallman J B, F..... | 149, pt 11 s Dundas |
| 426 | Stuart Alex, t..... | over 161, pt 11 s Dundas |
| 428 | Sangster J F, t..... | over 161, pt 11 s Dundas |
| 429 | Sanders E J, t..... | over 161, pt 11 s Dundas |
| 439 | Slater John, t..... | 399, pt 11 w Richmond |
| 464 | Shea Ed, t, R C, s s..... | 1 Masonic Temple, pt 1. w Richmond |
| 566 | Smith J J, t..... | 2 Fish Market |

Sharpe Harry P. Income 161 Dundas

No. on
Roll. Jurors**T**

| | | |
|-----|----------------------------|--|
| 104 | Turnbull William, t..... | 95, pt 17 s Dundas |
| 137 | Tambling Thomas, F..... | 375, pt 16 w Talbot and other premises |
| 138 | Toon Fred C, t..... | 375, pt 16 w Talbot |
| 185 | Tuson Charles, t..... | 72, pt 19 n King |
| 242 | Thomas Mary Ann, t, w..... | 400, pt 20 e Ridout |
| 263 | Thornhill T C, t..... | 402, pt 15 e Talbot |
| 287 | Turville Fred G, t..... | 125, pt 14 s Dundas |
| 364 | Thorne J E, t..... | 141, pt 12 s Dundas |
| 365 | Thorne Richard, t..... | 141, pt 12 s Dundas |
| 500 | Turner C E, t..... | 9 Masonic Temple, pt 11 n King |

U

| | | |
|-----|-----------------|--------------------------|
| 427 | Udy A M, t..... | over 161, pt 11 s Dundas |
|-----|-----------------|--------------------------|

V

| | | |
|----|---------------------|--------------------|
| 73 | Vier August, F..... | 75, pt 18 s Dundas |
|----|---------------------|--------------------|

W

| | | |
|-----|-------------------------|--|
| 25 | Waters John, i..... | County Registry |
| 45 | Williams Mrs. t, w..... | pt 20 s Dundas |
| 89 | Weld Edmund, t..... | over 87, pt 17 s Dundas and other premises |
| 122 | Wyatt William, F..... | 385, pt 16 w Talbot and other premises |
| 123 | Wyatt W F, t..... | 385, pt 16 w Talbot |
| 179 | Wilson J H, F..... | 82, pt 18 n King and other premises |
| 186 | Watts A J, t..... | 72, pt 19 n King |

FIRST SUB-DIVISION.

No. on Roll. Jurors

- 267 Westman A. t.....111, pt 15 s Dundas
- 385 Wilkins Walter, t.....10, pt 12 e Market Lane
- 530 Whitney C J, t.....pt 11 Masonic Temple

Y

- 310 Yates Henry, t.....131, pt 13 s Dundas
- 478 Young W A, t.....3, Masonic Temple—pt 11 w Richmond

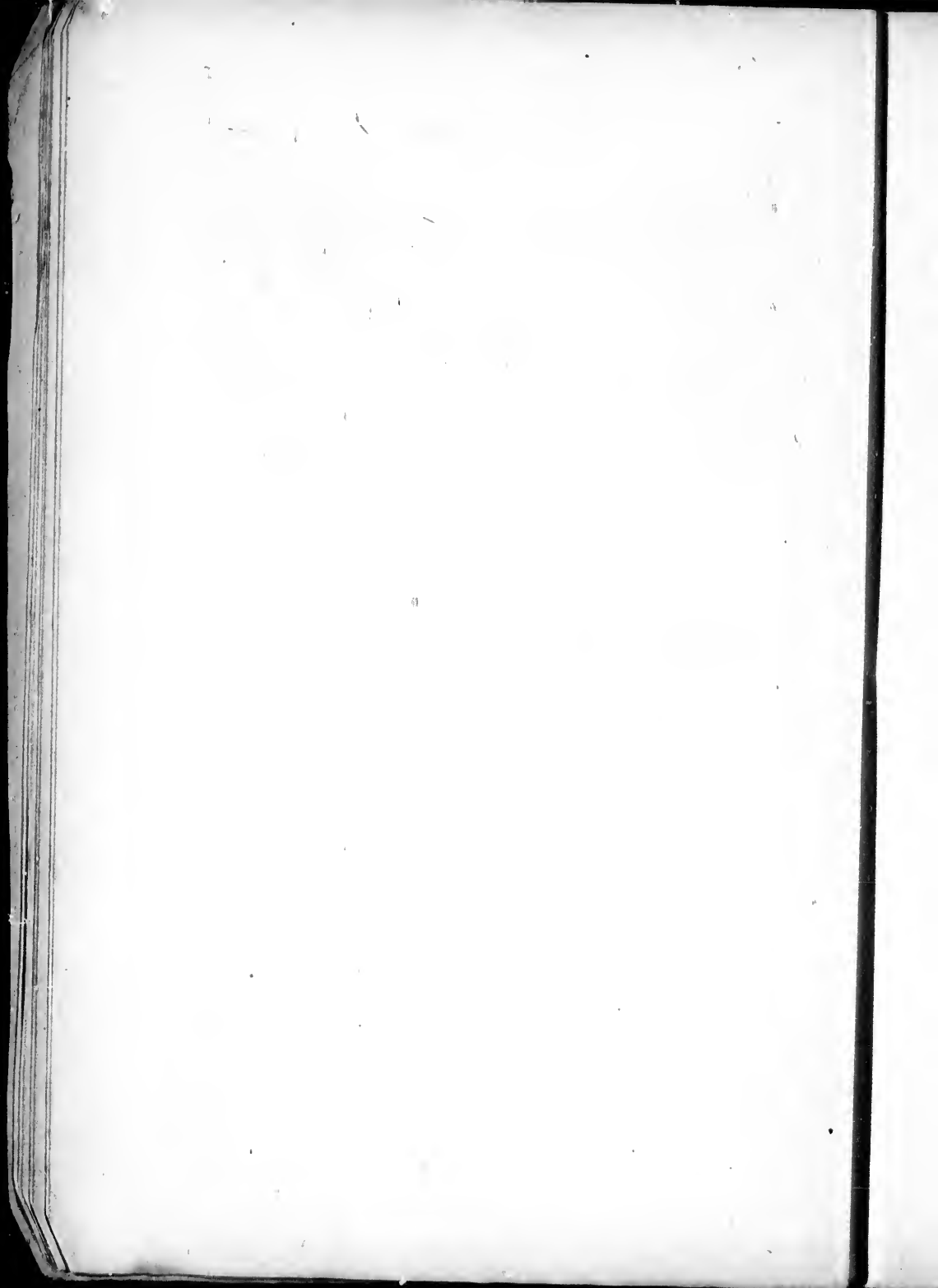

FIRST WARD.

SECOND SUB-DIVISION.



BOUNDARY—The second polling sub-division of the First Ward shall consist of that portion thereof bounded on the north by the south side of Dundas street, on the east by the west side of Wellington street, on the south by the north side of King street, and on the west by the east side of Richmond street.

ABBREVIATIONS AFTER EACH NAME SIGNIFY AS FOLLOWS:—F, freeholder; t, tenant; i, income; R C, s s, Roman Catholic and supporter of Separate Schools; R C, p s, Roman Catholic and supporter of Public Schools; j, juror; m f, manhood franchise; w, widow; s, spinster.

PART 1.—Persons entitled to vote at both Municipal Elections and Elections to the Legislative Assembly:

No. on
Roll, Jurors

A

| | | |
|-----|--------------------------------|--------------------------|
| 604 | Anderson John H, m f, t..... | over 217½, pt 5 s Dundas |
| 631 | Archibald J G, m f, t..... | 237, pt 4 s Dundas |
| 651 | Anderson William, m f, t..... | over 245, pt 3 s Dundas |
| 696 | Aitken Thomas, m f, t..... | 264, pt 2 n King |
| 734 | Armstrong William, m f, t..... | 392, pt 5 e Clarence |
| 799 | Abbott C N, m f, t..... | room 5, pt 10 s Dundas |

B

| | | |
|-----|------------------------------|---|
| 630 | Bowger Charles; m f, t..... | 237, pt 4 s Dundas |
| 678 | Bilton Joseph, m f, t..... | 263, pt 1 s Dundas |
| 691 | Belton C W, m f, F..... | 377, pt 1 w Wellington |
| 693 | j Belton George, m f, t..... | 371, pt 1 w Wellington and other premises |

No. on
Roll. Jurors

| | | | |
|------|---|---|---|
| 731 | | Bayly Benjamin, m f, t..... | 382, pt 5 e Clarence |
| 764 | j | Butler J W, m f, t..... | over 404, pt 10 e Richmond |
| 834 | | Brown James H, m f, F, R C, s s..... | over 183, pt 9 s Dundas and other premises |
| 835 | | Brown Claude, m f, t, R C, s s..... | over 183, pt 9 s Dundas |
| 1037 | | Bird M H, m f, t, R C, s s..... | over 386, pt 10 e Richmond |
| 1062 | | Brophy William H, m f, t, R C, s s..... | 394½, pt 10 e Richmond |

C

| | | | |
|-----|---|---|-------------------------|
| 652 | | Cooke John, m f, t..... | over 245, pt 3 s Dundas |
| 686 | j | Chapman William, m f, t..... | 269, pt 1 s Dundas |
| 694 | | Cohoon W J, m f, t..... | 270, pt 1 n King |
| 748 | | Clarke W J, m f, t, R C, s s..... | 165, pt 10 s Dundas |
| 794 | | Cook Phillip, jr, m f, t, R C, s s..... | 173, pt 10 s Dundas |
| 795 | | Cook Edward, m f, t, R C, s s..... | 173, pt 10 s Dundas |

D

| | | | |
|-----|--|------------------------------|-------------------------|
| 892 | | Dickson Herbert, m f, t..... | over 211, pt 6 s Dundas |
| 907 | | Duffield Wm A, m f, t..... | 401 w Clarence |

E

| | | | |
|-----|--|------------------------------------|--------------------|
| 608 | | Eyres James, m f, t, R C, s s..... | 221, pt 5 s Dundas |
|-----|--|------------------------------------|--------------------|

F

| | | | |
|-----|---|-----------------------------|---------------------|
| 626 | j | Fessenden W R, m f, t..... | 233, pt 4 s Dundas |
| 788 | | Fitzgerald W L, m f, t..... | 169, pt 10 s Dundas |

SECOND SUB-DIVISION.

| No. on Roll. | Jurors | |
|-----------------|------------------------------------|--|
| 803 | Fallows Joseph, m f, F, t.... | room 4, 169, pt 10 s Dundas and other premises |
| 932 | Fox Thomas, m f, F..... | 383, pt 6 w Clarence |
| 982 | Ferguson Alex. m f, F..... | 180, pt 9 n King |
| 995 | Fallahe James, m f, F., R C, s s.. | 370 pt 10 e Richmond and other premises |

G

| | | |
|-----|----------------------------|--------------------|
| 661 | Geise R H, jr, m f, t..... | 251, pt 2 s Dundas |
| 662 | Geise R H, sr, m f, t..... | 251, pt 2 s Dundas |
| 683 | Gatecliff J H, m f, t..... | 267, pt 1 s Dundas |
| 838 | Gurd Walter, m f, F..... | 185, pt 9 s Dundas |

H

| | | |
|-----|----------------------------|-------------------------|
| 664 | Horn Samuel, m f, t..... | 253, pt 2 s Dundas |
| 894 | Harris James, m f, t..... | over 211, pt 6 s Dundas |
| 914 | Holmes J E, m f, t..... | room 3, pt 6 s Dundas |
| 943 | Hewitt George. m f, t..... | 377½. pt 6 w Clarence |

J

| | | |
|------|-----------------------------|-----------------------|
| 1020 | Johnston W. jr, m f, t..... | 380, pt 10 e Richmond |
|------|-----------------------------|-----------------------|

K

| | | |
|-----|------------------------------|--------------------|
| 885 | j Kent George W, m f, t..... | 209, pt 6 s Dundas |
|-----|------------------------------|--------------------|

FIRST WARD.

No. on
Roll. Jurors

L

606 Laughlin William, m f, t.....219. pt 5 s Dundas
676 j Lawson John, m f, F.....261, pt 1 s Dundas

M

845 Mann Walter, m f, t.....187½. pt 9 s Dundas

~~1064 Moore William, m f, t.....over 304, pt 10 e Richmond~~

Monison W.G. m f, F. 255 Dundas

Mc

600 j McCutcheon W H, m f, t.....217, pt 5 s Dundas

697 McIntyre James, m f, t.....262. pt 2 n King

701 McDonald Daniel, m f, t.....254½. pt 2 n King

713 McDowell George, m f, F.....240 pt 4 n King and other premises

721 McMurchy Andrew, m f, t.....224. pt 5 n King

730 McNab John, m f, t.....382, pt 5 e Clarence

1010 McKenzie D, m f, t. R C. s s.....374½. pt 10 e Richmond

N

718 Niles W H, m f, t.....236. pt 4 n King

873 Nicholl Wm B, m f, t.....203. pt 7 s Dundas

O

1067 O'Connor John K, m f, t. R C. s s.....over 304. pt 10 e Richmond

SECOND SUB-DIVISION.

No. on Roll. Jurors

P

- 690 j Parsons John M, m f, F. . 379, pt 1 w Wellington and other premises
- 719 Patten T H, m f, t. 179, pt 9 s Dundas
- 720 Patten A, m f, t. 179, pt 9 s Dundas
- 858 Partridge Thomas L, m f, t. 191, pt 8 s Dundas

R

- 699 Riddell James D, m f, t. 260½, pt 2 n King
- 717 j Rumball Abbie, m f, t. 236, pt 4 n King and other premises
- 951 Ryan Harry M, m f, t. 369, pt 6 w Clarence

~~1065 Ralph William, m f, t. over 394, pt 10 e Richmond~~

Reid Thomas m f, t. 217 Dundas

S

- 646 Shoebottom T M, m f, t. 247, pt 3 s Dundas
- 680 j Smith William, m f, t. 265, pt 1 s Dundas
- 698 Smart John, m f, t. 260, pt 2 n King
- 711 Sigsworth Christopher, m f, t. 242, pt 3 n King
- 719 Smyth J W, m f, F. 228, pt 5 n King and other premises
- 722 j Smyth Frank W, m f, t. 222, pt 5 n King
- 732 Siggins John, m f, t. 390, pt 5 e Clarence
- 811 j Scandrett John B, m f, F. 175, pt 9 s Dundas
- 840 Silk H E, m f, t. over 185, pt 9 s Dundas
- 872 Stevens Charles, m f, t. 203, pt 7 s Dundas
- 1056 Smith Colin E J, m f, t. over 392, pt 10 e Richmond

Shannon Young m f, t. 200 Dundas

T

- 628 j Trebilcock John C, m f, t. 235, pt 4 s Dundas
- 741 Tomlinson John, m f, t. 400, pt 5 e Clarence

FIRST WARD.

No. on
Roll. Jurors

W

| | | |
|------|------------------------------|----------------------------|
| 616 | Wilmott Norman, m f, t..... | 227, pt 5 s Dundas |
| 771 | Westland W S, m f, t..... | over 400, pt 10 e Richmond |
| 773 | Watson George J, m f, t..... | over 400, pt 10 e Richmond |
| 775 | White John, m f, t..... | over 400, pt 10 e Richmond |
| 792 | Ward J C, m f, i..... | 171 s Dundas |
| 877 | Wear J T, m f, t..... | 205, pt 7 e Dundas |
| 1016 | Wright William, m f, t..... | 378, pt 10 e Richmond |
| 1028 | Ward Richard, m f, t..... | 382½, pt 10 e Richmond |

Whale E. J. m f, t. 372 Richmond

Y

| | | |
|-----|---------------------------|-------------------------------------|
| 700 | j Young John, m f, t..... | 258, pt 2 n King and other premises |
| 816 | Yeo A P, m f, t..... | 177, pt 9 s Dundas |

PART 2.—Persons entitled to vote at Municipal Elections only:

No. on
Roll. Jurors.

A

| | | |
|----------------|-----------------------------------|---------------------------------------|
| 613 | Ashton Mary, f, s..... | 225, pt 5 s Dundas and other premises |
| 705 | Armstrong Margaret, t, s..... | 252, pt 2 n King |
| 761 | Abbott H R, t..... | over 404, pt 10 e Richmond |
| 828 | Anderson James I, t..... | 183, pt 9 s Dundas |
| 860 | Alley E B, t..... | 193, pt 8 s Dundas |
| 867 | Atkinson R W, i..... | 197 s Dundas |
| 967 | Acheson George, t..... | 202, pt 7 n King |
| 1039 | Atkins William, t..... | over 386, pt 10 e Richmond |

SECOND SUB-DIVISION.

No. on Roll. Jurors

B

| | | |
|------|-----------------------------------|---------------------------------------|
| 702 | Bart Mary, t. s..... | 252½, pt 2 n King |
| 755 | Bricklin Andrew, t. R C. s s..... | 400, pt 10 e Richmond |
| 763 | Butler Richard, t..... | over 400, pt 10 e Richmond |
| 822 | Boomer J E. t..... | 181, pt 9 s Dundas |
| 862½ | Beattie Thomas, F..... | 195, pt 8 s Dundas and other premises |
| 879 | Brockenshire William, t..... | 207, pt 7 s Dundas |
| 1066 | Brodie John, t..... | over 394, pt 10 e Richmond |
| | <i>Belton James H.</i> | <i>F. pt 1 n King</i> |
| | <i>Benson William</i> | <i>J. 402½ Richmond</i> |

C

| | | |
|------|---------------------------|------------------------|
| 640 | Cooper Neil, t..... | 241, pt 3 s Dundas |
| 654 | Caul Mrs. t, w..... | over 245 s Dundas |
| 783 | Carroll Percy, i..... | 167 s Dundas |
| 793 | Cook J P. t, R C. ss..... | 173, pt 10 s Dundas |
| 797 | Cooper Frank, t..... | room C, pt 10 s Dundas |
| 1047 | Callard John, t..... | 390, pt 10 e Richmond |
| 1058 | Chapman John, t..... | over 392 e Richmond |

D

| | | |
|----------------|---------------------------------|---------------------------------------|
| 605 | Durand Andrew, F..... | 219, pt 5 s Dundas |
| 650 | Davidson S K, t..... | over 245, pt 3 s Dundas |
| 653 | Dean Mary A, t, w..... | over 245, pt 3 s Dundas |
| 658 | Dicks Fred, t..... | 249, pt 2 s Dundas |
| 747 | De la Hooke Edward, i..... | pt 10 s Dundas |
| 866 | Dromgole John, i. R C. s s..... | 197 s Dundas |
| 896 | Duffield J C, F..... | 213, pt 6 s Dundas and other premises |
| 906 | Duffield William, i..... | 401 w Clarence |
| 972 | Dawson H J, F..... | 184, pts 7 and 8 n King |

No. on
Roll. Jurors**E**

| | | |
|-----|-----------------------|--|
| 649 | Ellis Charles, t..... | over 247, pt 3 s Dundas |
| 745 | Edge W T, F..... | 405, pt 10 e Richmond and other premises |

F

| | | |
|------|----------------------------|--|
| 688 | Fieldhouse Mary, F, s..... | 381, pt 1 w Wellington |
| 758 | Fawkes T F, t..... | 398½, pt 10 e Richmond |
| 785 | Fitzgerald F A, F..... | 169, pt 10 s Dundas and other premises |
| 787 | Fitzgerald J L, t..... | 169, pt 10 s Dundas |
| 805 | Fitzgerald W C, t..... | room 3, pt 10 s Dundas |
| 806 | Fitzgerald W E, t..... | room 3, pt 10 s Dundas |
| 880 | French W H, t..... | 207, pt 6 s Dundas |
| 887 | Fitzallen Ernest, F..... | 211, pt 6 s Dundas |
| 911 | Farncombe F W, t..... | rooms 1 and 2, pt 6 s Dundas |
| 979 | Ferguson John, F..... | 180, pt 9 n King |
| 980 | Ferguson Robert, F..... | 180, pt 9 n King |
| 981 | Ferguson J H, F..... | 180, pt 9 n King |
| 983 | Ferguson Ralph, F..... | 180, pt 9 n King |
| 993 | Fleming E M, t..... | over 172, pt 10 n King |
| 1038 | Fairbairn Walter, t..... | over 386, pt 10 e Richmond |

G

| | | |
|-----|-----------------------------|--|
| 632 | Gatecliffe Ellen, F, w..... | 267, pt 1 s Dundas |
| 710 | Gurd William, F..... | 242, pt 3 n King and other premises |
| 728 | Graham Alex, F..... | 380 pt 5 e Clarence and other premises |
| 753 | Gilléan Thomas, t..... | 402, pt 10 e Richmond |
| 899 | Gammage James, t..... | 215, pt 6 s Dundas |

SECOND SUB-DIVISION.

| No. on Roll. | Jurors | |
|--------------|---------------------|--|
| 900 | Gammage Janet, t, w | 215, pt 6 s Dundas |
| 971 | Gibson W K, F | 184, pts 7 and 8 n King |
| 1000 | Glass Charles T, F | 372, pt 10 e Richmond and other premises |
| 1001 | Glass John H, F | 372, pt 10 e Richmond |
| 1006 | Gunn Walter M, F | 374, pt 10 e Richmond |
| 1009 | Gunn A B, F | 374½, pt 10 e Richmond |

H

| | | |
|-----------------|--------------------------|---------------------------------------|
| 610 | Hitchcock Caroline, F, w | 223, pt 5 s Dundas |
| 618 | Harvey Alexander, F | 229, pt 5 s Dundas and other premises |
| 642 | Hendershott P, t | 243, pt 3 s Dundas |
| 827 | Hiscott William, t | 183, pt 9 s Dundas |
| 960 | Hop Lee, t | 208, pt 6 n King |
| 992 | Heal C P, t | over 172, pt 10 n King |
| 1019 | Healey H W, t | 380, pt 10 e Richmond |

I

| | | |
|-----|-------------------------|-------------------------|
| 891 | Ireland Elizabeth, t, w | over 211, pt 6 s Dundas |
|-----|-------------------------|-------------------------|

J

| | | |
|------|----------------------|---------------------------------------|
| 689 | Jamieson Alice, t, s | 381, pt 1 w Wellington |
| 869 | Jeffery A A, F, w | 207, pt 7 s Dundas and other premises |
| 970 | Jenkins Charles, F | 184, pts 7 and 8, n King |
| 1043 | Johnston J L, t | over 388, e Richmond |
| 1051 | Jewell Frank, i | over 340 e Richmond |

Johnston George T. 201 Dundas

No. on
Roll. Jurors**K**

847 Kirkpatrick Bert, F. 189, pt 9 s Dundas and other premises

L

739 Lacey R F, t. 398, pt 5 e Clarence
~~777 Lawson Lewis, t. over 400, pt 10 e Richmond~~
 809 Luscombe Thos H, t. rooms 1 and 2, pt 10 s Dundas
 884 Liddicott E J, F. 209, pt 6 s Dundas
~~964 Laidlaw J B, t. 202, pt 7 n King~~
 1003 Labelle O, t, R C, s s. 372, pt 10 e Richmond

M

611 Miller Frank J, t. 223, pt 5 s Dundas
 709 Major Amy, F, s. 244, pt 3 n King
 757 Moody John A, t. 398½, pt 10 e Richmond
 780 Magee Mary, F, w. 167, pt 10 s Dundas
 902 Mann John, t. 403, pt 6 w Clarence
 903 Mann George T, t. 403, pt 6 w Clarence
 918 Merchant John T, i. over 215, pt 6 s Dundas
 938 Myer H, t. 377, pt 6 w Clarence
 963 Mills John, F. 202, pt 7 n King and other premises
 1054 Mountjoy Richard, t. 392, pt 10 e Richmond

Munhinnick John R. 7, 231 Dundas

Mc

614 McKenna Harry, t. 225, pt 5 s Dundas
 620 McPhillips William, t, R C, s s. 229, pt 5 s Dundas
 832 McDonald Lachlan, t. over 183 s Dundas

SECOND SUB-DIVISION.

| No. on Roll. | Jurors |
|-----------------|--|
| 910 | McBride H C, t..... rooms 1 and 2, pt 6 s Dundas |
| 934 | McNee John, F..... 381, pt 6 w Clarence |
| 1041 | McKenzie Jane E, F, w, R C, s s 388, pt 10 e Richmond |
| 1041 | McGillivray George A. t..... over 390, pt 10 e Richmond and other premises |
| 1052 | McCurdy Hugh, t..... over 390, pt 10 e Richmond |
| 1068 | McBride Samuel, F..... 398, pt 10 e Richmond |

N

| | |
|-----|---|
| 975 | Newburn C E, F..... 184, pts 7 and 8 n King |
|-----|---|

P

| | |
|----------------|--|
| 602 | Parker Robert, t..... 217½, pt 5 s Dundas |
| 648 | Parkinson George, t..... over 247, pt 3 s Dundas |
| 784 | Pentilow William, i..... 167 s Dundas |
| 949 | Pennecott John, t..... 373, pt 6 w Clarence |
| 966 | Potlock H B, t..... 202, pt 7 n King |
| 1029 | Parkinson Thomas A. t..... 384, pt 10 e Richmond |
| 1060 | Portwood Wm J, t..... 394, pt 10 e Richmond |

Perry J.E. 7, 201 Dundas

R

| | |
|-----|--|
| 668 | Ranahan Sarah, F, w, R C, s s..... pt 2 s Dundas |
| 703 | Reeves Mary Ann, t. w..... 254, pt 2 n King |
| 714 | Rush Margaret, t, w..... 238, pt 4 n King |
| 843 | Rowe Thomas, t..... 187, pt 9 s Dundas |
| 864 | Reid W J. F..... 197, pt 7 s Dundas |
| 926 | Reid Robert, jr, F..... 389, pt 6 w Clarence |

| No. on Roll. | Jurors | |
|-----------------|--------------------|--|
| 927 | Reid George M. F. | 389, pt 6 w Clarence |
| 945 | Ryan Marla. F. w. | 375, pt 6 w Clarence and other premises |
| 946 | Robinson Thos H. t | 375, pt 6 w Clarence |
| 1012 | Reed Jane, F. w. | 376, pt 10 e Richmond and other premises |
| 1026 | Ross Wm C. t | 382½, pt 10 e Richmond |
| 1032 | Ross John, t. | 386, pt 10 e Richmond |
| 1033 | Ross David, t. | 386, pt 10 e Richmond |

S

| | | |
|------|-------------------------|--|
| 644 | Skelly William. t. | 245, pt 3 s Dundas |
| 674 | Stockwell Caleb, F. | 259, pt 2 s Dundas |
| 726 | Saunders John. t. | 378, pt 5 e Clarence |
| 812 | Scandrett Joseph, W. F. | 175, pt 9 s Dundas and other premises |
| 842 | Short Reuben, F. | 187, pt 9 s Dundas and other premises |
| 849 | Stroyan A G. t. | rear pt 9 s Dundas |
| 862 | Scarrow Maurice, t | 195, pt 8 s Dundas |
| 882 | Swann John H. t. | over 207, pt 6 s Dundas |
| 937 | Shopland John, F. | 377, pt 6 w Clarence and other premises |
| 974 | Smith W H, F. | 184, pts 7 and 8 n King and other premises |
| 1015 | Sare David, t. | 378, pt 10 e Richmond |
| 1023 | Stevenson John, t. | 3 2, pt 10 e Richmond |
| 1030 | Sutherland Ed. t. | 384, pt 10 e Richmond |
| 1053 | Saunby Mary Ann, F. w. | 392, pt 10 e Richmond |

Shaape John 7. 237 Dundas
Shaape James 7. 237 Dundas

T

| | | |
|-----|------------------------|---------------------------------------|
| 625 | Trebilcock Harriet, F. | 233, pt 4 s Dundas and other premises |
| 660 | Taylor George, F. | 251, pt 2 s Dundas and other premises |

SECOND SUB-DIVISION.

| No. on Roll. | Jurors | |
|--------------|-------------------------|--------------------|
| 833 | Tytler Alex, t. | over 183 s Dundas |
| 879 | Trebilcock Clara, F, s. | 207, pt 6 s Dundas |
| 889 | Taylor James, t. | 211, pt 6 s Dundas |

Vail John H. V. 2. over 245 Dundas

W

| | | |
|----------------|-------------------------------|------------------------------|
| 657 | West Edward, F. | 249, pt 2 s Dundas |
| 685 | Willis Sarah, F, w. | 269, pt 1 s Dundas |
| 790 | Williams R S, t. | 171, pt 10 s Dundas |
| 804 | Wright Franklin, i. | room 4, pt 10 s Dundas |
| 824 | Wood Fred L, t. | over 181 s Dundas |
| 948 | Wonnacott Mary E, t, w. | over 375, pt 6 w Clarence |
| 965 | Watson William, t. | 200, pt 7 n King |
| 973 | Wolfe John, F. | 184, pts 7 and 8 n King |
| 990 | Watt P J, t. | 172, pt 10 n King |
| 991½ | Wray Richard A, t. | over 172, pt 10 n King |
| 1007 | Ward C H, t. | 374, pt 10 e Richmond |
| 1045 | Whiting Wm H, t. | over 388, pt 10 e Richmond |
| 1069 | Wilson James, F, R C, s s. | 398, pt 10 e Richmond |

Y

| | | |
|-----|---------------------|---------------------|
| 655 | Yelland Edmund, F. | 247½, pt 3 s Dundas |
| 817 | Yeo N F, t. | 177, pt 9 s Dundas |
| 958 | Yealland Samuel, t. | 210, pt 6 n King |

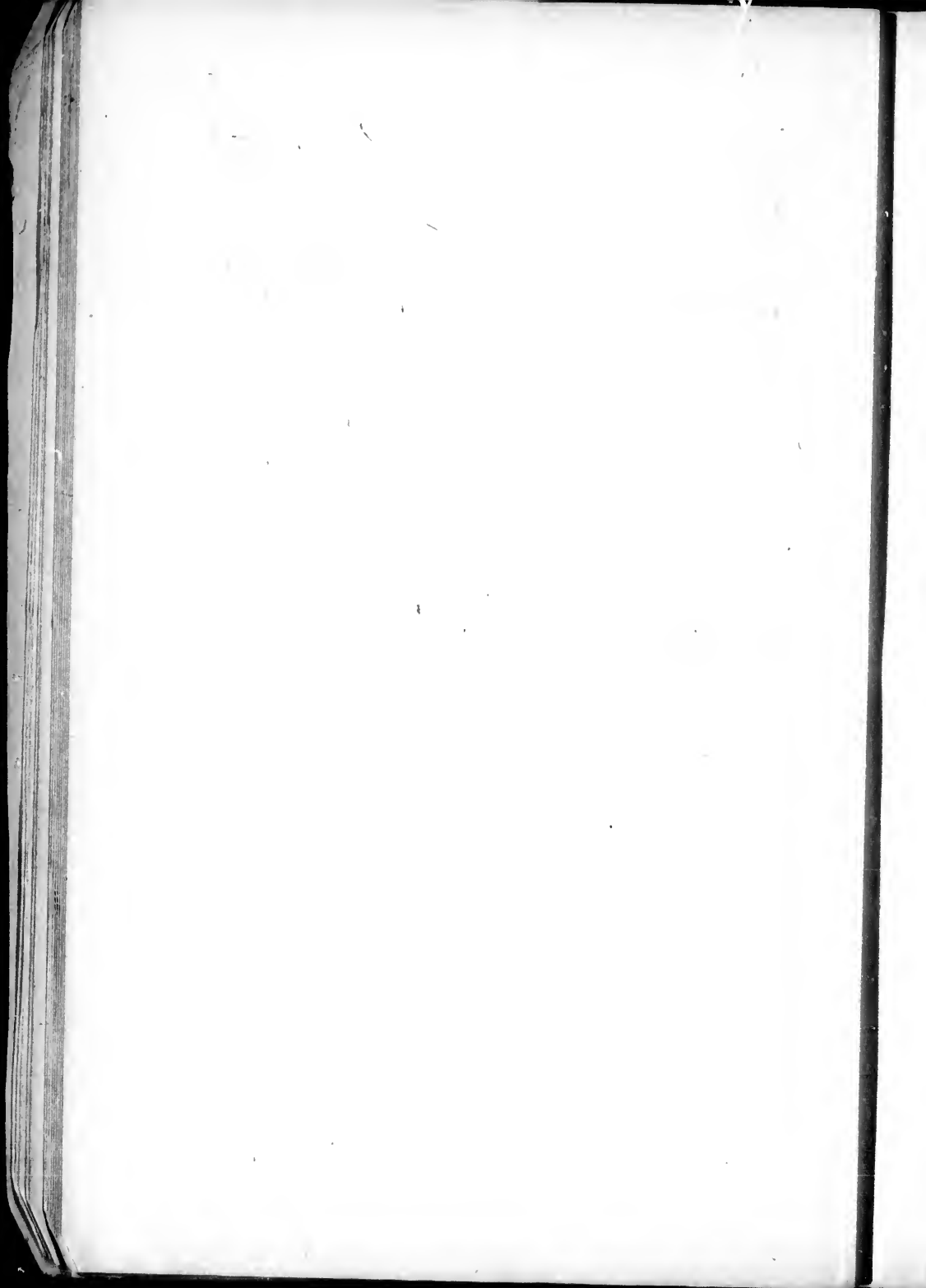

FIRST WARD.

THIRD SUB-DIVISION.



BOUNDARY—The third polling sub-division of the First Ward shall consist of that portion thereof bounded on the north by the south side of King street, on the east by the west side of Richmond street, on the south by the north side of Bathurst street, and on the west by the River Thames.

ABBREVIATIONS AFTER EACH NAME SIGNIFY AS FOLLOWS:—F, freeholder; t, tenant; i, income; R C, s s, Roman Catholic and supporter of Separate Schools; R C, p s, Roman Catholic and supporter of Public Schools; j, juror; m f, manhood franchise; w, widow; s, spinster.

PART 1.—Persons entitled to vote at both Municipal Elections and Elections to the Legislative Assembly:

No. on
Roll. Jurors

A

1246 Adair Anthony, m f. t.....312, pt 25 e Thames
1250 Adams Edward, m f. t.....320, pt 25 e Thames

B

1125 Barfett Charles, m f. t.....27, pt 23 s King
1160 j Bishop William, m f. F.....44, pt 22 n York and other premises
1178 Brooks W T, m f. t.....6, pt 25 n York
1179 j Bell Duncan, m f. t.....4, pt 25 n York
1253 Bayley Thomas, m f. t.....59, pt 20 s King
1287 j Burridge John G, m f. F.....99, pt 16 s King
1297 j Branton W H, m f. t.....103, pt 16 s King and other premises
1301 Burridge John, m f. F.....363, pt 16 w Talbot

| No. on Roll. | Jurors | |
|--------------|---------------------------------|--|
| 1367 | Bawden W S. m f, t. | 64, pt 20 n York |
| 1394 | Bruce Henry, m f t. | 354½. pt 20 e Ridout |
| 1408 | Burns Lewis, m f, F, R C, s s. | 83, pt 18 s York |
| 1409 | Burns Thomas, m f, t, R C, s s. | 83, pt 18 s York |
| 1410 | Burns James, m f, F, R C, s s. | 85, pt 18 s York and other premises |
| 1467 | Boswell John, m f, F. | 121, pts 14 and 15 s King |
| 1552 | Bodley Alfred, m f, t. | office 14, Hiscox Bldg—pt 11, w Richmond |
| 1790 | Billig Charles, m f, t. | 146, pt 12 n Bathurst |

C

| | | |
|--------|----------------------------------|---|
| 1167 | Coleman George, m f, t. | 2, Seales' Terrace—pt 23 n York |
| 1176 | Chambers David, m f, t. | 16, pt 24 n York |
| 1180 | Chapman William, m f, t. | 2 pt 25 n York |
| 1197 j | Carron Arthur, m f, t, R C, s s. | 3 pt 25 s York |
| 1231 | Cannom Charles, m f, F. | 289, pt 22 w Ridout |
| 1237 | Clark Joseph, m f, t. | 16, pt 24 n Bathurst |
| 1269 | Campbell John A, m f, F. | 79, lt 18 s King |
| 1278 | Charlton Robert, m f, t. | 93, pt 17 s King |
| 1335 | Collins William, m f, t. | 331, pt 16 w Talbot |
| 1398 | Campbell John, m f, F. | 57, pt 20 s York and other premises |
| 1400 | Callendar John, m f, t. | 63, pt 20 s York |
| 1445 | Cooper Charles, m f t. | 66, pt 19 n Bathurst |
| 1728 j | Cowan Charles, m f, t. | 4, McGarvey's—pt 14 s York Terrace and other premises |
| 1747 | Crabbe R R F, m f, t. | 145, pt 12 s York |

Campbell John sup. Y. 1 s. York

C. Y. R.

THIRD SUB-DIVISION.

No. on Roll. Jurors

D

- 1104 Deadman E A, m f, t.....7, pt 26 n York
- 1149 Doucette Sylvester, m f. F, R C, s s351, pt 21 w Ridout
- ~~1226 Doty Joshua, m f, t.....347, pt 16 w Talbot~~
- 1597 Dawson B W, m f, t.....over 359, pt 11 w Richmond
- ~~1707 Dismether Celestine, m f, t, R C, s s.....344, pt 13 e Talbot~~
- 1764 j Davis Chas W, m f, t.....pt 11 s York and w Richmond

Dawson Fred H. m f. Y. over 359 Richmond

E

- 1547 Elliot Hume B, m f, t.....office 10, Hiscox Building, pt 11 w Richmond
- 1779 Evans John P, m f, t.....299, pt 11 w Richmond

F

- 1165 Finch George, m f, t.....34, pt 23 n York
- 1368 j Fitzgibbons James, m t, F, R C s s.....336, pt 20 e Ridout and other premises
- 1709 j Fitzsimmons William, m f, t.....346, pt 15 e Talbot and other premises
- 1787 Farrell W H, m f, F.....14, pt 12 n Bathurst and other premises

C. Y. R. 1790 Finch Charles m f. Y. 99 pt 16 S. King

G

- 1110 Geary Samuel, m f, t.....1, pt 26 n York
- 1172 j Gentleman, John, m f, t.....5 Seales Terrace, pt 23 n York
- 1402 Galbraith William, m f, t.....69, pt 19 s York
- 1417 j Greer A B, m f, F.....99, pt 16 s York and other premises
- 1446 Goss George, m f, t.....72, pt 19 n Bathurst
- 1618 j Granger James, m f, t.....349, pt 11 w Richmond
- 1815 Goldstick S m f, t.....318, pt 15 e Talbot and other premises

No. on
Roll. Jurors**H**

| | | |
|------|-----------------------------------|--|
| 1092 | Howe John, m f, t, R C, s s..... | 351, pt 26 w Thames |
| 1101 | j Heaman John, m f, F..... | 9, pt 26 n York and other premises |
| 1226 | Horn James, m f, t, R C, s s..... | 301, pt 21 w Ridout |
| 1248 | Hill Robert, m f, t..... | 316 pt 25 e Thames |
| 1393 | Hooper Albert, m f, t..... | 354, pt 20 e Ridout |
| 1427 | Hewitt A N, m f, t..... | 102, pt 16 n Bathurst |
| 1454 | Hodgins Wm S, m f, F..... | 109, pt 15 s King |
| 1465 | Henwood <u>H B</u> , m f, i..... | Hiscox Building, pt 11 w Richmond |
| 1702 | Hogg David H, m f, t..... | 116, pt 15 n York |
| 1809 | j Hedge Russel, m f, F..... | 296, pt 15 e Talbot and other premises |

Hodgins Isaac m f, t. 452 Ridout
Hogg James m f, t. 116 York

I

| | | |
|------|----------------------------|----------------------|
| 1147 | Inskter Peter, m f, t..... | 353½, pt 21 w Ridout |
| 1212 | Ingles Isaac, m f, t..... | 66, pt 22 s York |

J

| | | |
|------|----------------------------|-----------------------|
| 1380 | Jarmain Henry, m f, t..... | 342, pt 20 e Ridout |
| 1741 | Johns Charles, m f, t..... | 131, pt 13 s York |
| 1792 | Jones Richard, m f, t..... | 142, pt 13 n Bathurst |

K

| | | |
|-----------------|--|------------------------------------|
| 1145 | Kincaid John, jr, m f, t..... | 355, pt 21 w Ridout |
| 1238 | Kernohan John, m f, t..... | 12, pt 24 n Bathurst |
| 1388 | j Kellam George, m f, t..... | 348, pt 20 e Ridout |
| 1699 | Keeleyside J D, m f, t..... | 343 w Richmond |
| 1793 | Kennedy Theophilus, m f, t..... | 13 ³ , pt 13 n Bathurst |

THIRD SUB-DIVISION.

No. on Roll. Jurors

L

| | | |
|-----------------|-------------------------------------|--------------------------------|
| 1008 | Langdon D J, m f, t..... | 334, pt 26 w Thames |
| 1137 | Logan George, m f, t..... | 39, pt 22 s King |
| 1161 | Loveridge Walter, m f, t..... | 42, pt 22 n York |
| 1189 | Loveless Sidney, m f, t..... | 350, pt 25 e Thames |
| 1242 | Lewis Isaac, m f, t..... | 6, pt 25 n Bathurst |
| 1277 | Lyness John, m f, F..... | 93, pt 17 s King |
| 1358 | Lemon William, m f, t..... | 88, pt 17 n York |
| 1386 | j Lea F E, m f, t..... | 346, pt 20 e Ridout |

M

| | | |
|------|---|-------------------------------------|
| 1116 | Moisse William, m f, F, R C, s s..... | 1 pt 26 s York and other premises |
| 1119 | Merim James, m f, t, R C, s s..... | 7, pt 26 s York |
| 1162 | j Morris George F, m f, F..... | 40, pt 22 n York and other premises |
| 1185 | Mason ^{Mann} Frank, m f, t..... | 346, pt 25 e Thames |
| 1271 | Morkin Edward, m f, F, R C, s s..... | 89, pt 17 s King |
| 1423 | Morrison Charles, m f, t..... | 108, pt 16 n Bathurst |
| 1430 | Monck Hector, m f, F..... | 98, pt 17 n Bathurst |
| 1442 | Miller John, m f, t..... | 76, pt 19 n Bathurst |

Millard Walter Inf. Y. 12 Bathurst

Mc

| | | |
|------|---------------------------------------|--|
| 1109 | McQueen Joseph, m f, t, R C, s s..... | 2, pt 26 n York |
| 1139 | McDonald James, m f, t, R C, s s..... | 357, pt 21 w Ridout |
| 1166 | j McConnell T A, m f, t..... | 1, pt 23 n York—Seale Terrace |
| 1187 | McKeown James, m f, t..... | 348, pt 25 e Thames and other premises |
| 1245 | McConnell Fred, m f, t..... | 310, pt 25 e Thames |
| 1429 | McDonald Donald, m f, F..... | 98, pt 17 n Bathurst |

FIRST WARD.

| No. on Roll. | Jurors | |
|--------------|--------------------------------------|------------------------------------|
| 1447 | McKinley John, m f, F. | pt 20 e Ridout and other premises |
| 1491 | McDonald Jeremiah, m f, F, R C, s s. | 131, pt 14 s King |
| 1738 | McGarvey Edward, m f, F. | 1, pt 14 s York and other premises |
| 1811 | McPhee Donald, m f, F. | 310, pt 15 e Talbot |

O

| | | |
|------|--------------------------------------|------------------------------------|
| 1108 | Oates Rowland, m f, t. | 3, pt 26 n York |
| 1118 | O'Connell Patrick, m f, t, R C, s s. | 5, pt 26 s York |
| 1194 | j Orchard John C, m f, t. | 1, pt 25 s York and other premises |

P

| | | |
|------|--------------------------------------|----------------------------------|
| 1183 | Poulton Anthony, m f, t. | 342, pt 25 e Thames |
| 1199 | Potter Sylvester, m f, t. | 5, pt 25 s York |
| 1200 | Pendergast John, m f, t, R C, s s. | 7, pt 25 s York |
| 1202 | Pitt Thomas H. m f, t. | 11, pt 24 s York |
| 1208 | Purdy David, m f, t. | 33, pt 22 s York |
| 1361 | Pugsley Wm S, m f, F. | 76, pt 19 n York |
| 1406 | Parkhurst Wm, m f, t. | 79, pt 18 s York |
| 1465 | j Phillips A E, m f, F. | 115, pt 15 s King |
| 1726 | Paul John, m f, t. | 5, pt 14 s York—McGarvey Terrace |
| 1791 | Pickett James, m f, t. | 144, pt 12 n Bathurst |
| 1802 | j Packham Richard, m f, t, R C, s s. | 114, pt 15 n Bathurst |

R

| | | |
|------|------------------------|----------------------|
| 1129 | Roote A E, m f, t. | 31, pt 23 s King |
| 1144 | Rotwell James, m f, t. | 357½, pt 21 w Ridout |

Ross Robert m f, F. Cor York & Thames

THIRD SUB-DIVISION.

S

| No. on Roll. | Jurors | |
|-----------------|--|---|
| 1093 | Sutherland Alex, m f, t..... | 349, pt 26 w Thames |
| 1105 | Stillson Lucas, m f, t..... | 6, pt 26 n York |
| 1106 | Scott Joseph, m f, t..... | 5, pt 26 n York |
| 1108 | Springer James, m f, t, R C, s s..... | 4, pt 26 n York |
| 1117 | Simpson W H, m f, t..... | 3, pt 26 s York |
| 1132 | j Stratford George, m f, t..... | 33, pt 22 s King |
| 1155 | Spaul Edward, m f, t..... | 339, pt 21 w Ridout |
| 1164 | Schabacker Martin, m f, t..... | 36, pt 22 n York |
| 1211 | Smithson Thomas, m f, t..... | 39, pt 22 s York |
| 1230 | j Smith William, m f,..... | 295, pt 22 w Ridout |
| 1247 | Sullivan Thomas, m f, t, R C, s s..... | 314, pt 25 e Thames |
| 1252 | Sowers Herbert, m f, t..... | pt 20 s King |
| 1288 | Smith Harry, m f, t..... | 99, pt 16 s King |
| 1356 | Simpson A R, m f, t..... | 90, pt 17 n York |
| 1362 | Sanders Thomas, m f, t..... | 72, pt 19 n York |
| 1395 | Smith Robert, m f, F..... | 356, pt 20 e Ridout and other premises |
| 1415 | Skuse Edward, m f, t..... | 93, pt 17 s York |
| 1428 | Serjant Robert, m f, t..... | 100, pt 16 n Bathurst |
| 1443 | Scott Robert, m f, F..... | 72, pt 19 n Bathurst and other premises |
| 1468 | Scott Oliver R, m f, t..... | 121, pts 14 and 15 s King |
| 1662 | Struthers Henry, m f, t..... | 329, pt 11 w Richmond |
| 1698 | j Sussex John, m f, t..... | 120, pt 15 n York and other premises |
| 1799 | Stevens Frank W, m f, t..... | 118, pt 15 n Bathurst |

T

| | | |
|------|---------------------------------|---------------------|
| 1148 | Threapleton Samuel, m f, t..... | 353, pt 21 w Ridout |
| 1150 | j Turner Samuel, m f, F..... | 347, pt 21 w Ridout |

remises
s King
remises
Talbot
n York
s York
remises
names
York
York
York
York
York
King
rrace
hurst
hurst
King
dout

St Thomas

FIRST WARD.

| No. on Roll. | Jurors | |
|--------------|---------------------------------|--|
| 1294 | Threapleton Samuel, m f, t..... | 101, pt 16 s King |
| 1404 | Tackaberry William, m f, t..... | 75, pts 19 and 18 s York other premises |
| 1696 | Tune James, m f, F..... | 128, pt 14 n York and other premises |
| 1697 j | Tune Chas H: m f, F..... | 126, pt 14 n York and other premises |
| 1699 | Thomson Henry, m f, F..... | 120, pt 15 n York |
| 1700 | Teasdall W J, m f, F..... | 118, pt 15 n York |
| 1810 | Taylor Robert, m f, t..... | rear 296, pt 15 e Talbot |

V

| | | |
|------|---------------------------|---------------------|
| 1304 | Vandecar J C, m f, t..... | 359, pt 16 w Talbot |
|------|---------------------------|---------------------|

W

| | | |
|------|--------------------------------|--------------------------------|
| 1170 | Wardle George, m f, t..... | 4 Seales Terrace, pt 23 n York |
| 1186 | Webb John, m f, F..... | 348, pt 25 e Thames |
| 1188 | Webb George, m f, F..... | 350, pt 25 e Thames |
| 1191 | Waterman George, m f, t..... | 352, pt 25, e Thames |
| 1262 | White F J, m f, F..... | 71, lt 19 s King |
| 1263 | White <u>E A</u> , m f, F..... | 71, lt 19 s King |
| 1363 | Warren George, m f, t..... | 70, pt 19 n York |
| 1518 | Walsh Henry, m f, t..... | 147, pt 12 s King |
| 1685 | Wilson George H, m f, t..... | 144, pt 13 n York |
| 1808 | Westman Henry, m f, t..... | 292, pt 15 e Talbot |

Y

| | | |
|------|------------------------------|------------------|
| 1289 | Yerex Isaac, sr, m f, t..... | 99, pt 16 s King |
|------|------------------------------|------------------|

THIRD SUB-DIVISION.

PART 2.—Persons entitled to vote at Municipal Elections only :

No. on
Ro'l. Jurors

A

| | | |
|------|-----------------------------|------------------------|
| 1432 | Ashworth Harriet, t, w..... | 93, pt 17 n Bathurst |
| 1450 | Allen W C, f..... | pt 20 e Ridout |
| 1750 | Ash J H, t..... | over 145, pt 12 s York |

B

| | | |
|------|------------------------|---|
| 1234 | Bonsor George, F..... | 22 and 24, pt 24 n Bathurst |
| 1295 | Bowley F G, t..... | 101½, pt 16 s King |
| 1399 | Burch D B, F..... | 63, pt 20 s York and other premises |
| 1546 | Bartlett P H, F..... | office 10 Hiscox Bldg, pt 11 w Richmond |
| 1564 | Ball J K, f..... | Hiscox Bldg, pt 11 w Richmond |
| 1645 | Burns George, t..... | 337, pt 11 w Richmond |
| 1659 | Birrell W H, F..... | 329, pt 11 w Richmond |
| 1684 | Buckle Fanny, t..... | 144, pt 13 n York |
| 1766 | Burrows George, t..... | pt 11 s York and w Richmond |
| 1768 | Bridgeman Wm, t..... | pt 11 s York and w Richmond |

C

| | | |
|------|-----------------------------|--|
| 1254 | Castle Elizabeth, t, w..... | 61, pt 20 s King |
| 1317 | Childs J A, F..... | 353, pt 16 w Talbot and other premises |
| 1379 | Coleman George E, F..... | 342, pt 20 e Ridout |
| 1414 | Cawrse J W, t..... | 93, pt 17 s York |
| 1424 | Campbell Mary, t, s..... | 106, pt 16 n Bathurst |
| 1479 | Caldwell Thomas, F..... | 125, pt 14 s King and other premises |
| 1483 | Cotter R H, t..... | 125, pt 14 e King |
| 1416 | Claypole Arthur, t..... | over 145, pt 12 s King |

FIRST WARD.

| No. on Roll. | Jurors | |
|--------------|-----------------------------------|---|
| 1532 | Cameron <i>Geo.</i> D. t. | 365, pt 11 w Richmond |
| 1539 | Cameron <i>E.R.</i> t. | office 45 and 46 Hiscox Bldg. pt 11 w Richmond |
| 1544 | Canell D C, t. | office 8 Hiscox Bldg, pt 11 w Richmond |
| 1559 | Clarke Charles, t. | office 19 Hiscox Bldg, pt 11 w Richmond |
| 1602 | Cruickshank Charles, F, R C, s s. | 335, pt 11 w Richmond and other premises |
| 1627 | Crabbe F H. i. | 343 w Richmond |
| 1706 | Cameron Mary, F. s. | 342, pt 15 e Talbot |
| 1743 | Clisdell R E, t. | 139, pt 13 s York |

D

| | | |
|------|---------------------------|---|
| 1135 | Duften Annie, t, w | 35, pt 22 s King |
| 1203 | Daly John M, t, R C, s s. | 19, pt 24 s York |
| 1249 | Doidge Mary Ann, t, w. | 318, pt 25 n Bathurst |
| 1251 | Darville Mary Ann, t, w. | pt 20 s King |
| 1299 | Dunn James, t. | 105, pt 16 s King |
| 1320 | Duften A C, t. | 351, pt 16 w Talbot |
| 1321 | Duften John, t. | 351, pt 16 w Talbot |
| 1541 | Dromgole J, t, R C, s s. | offices 4, 5 and 6 Hiscox bldg, pt 11 w Richmond |

Dowling Mary W. J. 364 Richmond

E

| | | |
|-----------------|--------------------------|---|
| 1198 | Edwards Thomas, F. | 5, pt 25 s York |
| 1534 | Eglston C, t. | office 1 Hiscox bldg, pt 11 w Richmond |
| 1556 | Edward Charles, t. | office 17 Hiscox bldg, pt 11 w Richmond |
| 1593 | Edmunds P J t. | over 359, pt 11 w Richmond |
| 1680 | Escott T B, F. | 146, pt 12 n York and other premises |
| 1755 | Eacrett William, t. | 147, pt 12 s York |

THIRD SUB-DIVISION.

No. on Roll. Ju:ors

F

| | | |
|------|--------------------------|--|
| 1156 | Ferguson Duncan, t..... | pt 21 n York |
| 1157 | Ferguson Charles, t..... | pt 21 n York |
| 1163 | Finch Mary, t, s..... | 38, pt 22 n York |
| 1219 | Ferguson Alex, t..... | pt 21 s York |
| 1412 | Fox John, F..... | 91, pt 17 s York |
| 1476 | Frost F B, t..... | 123, pt 14 s King |
| 1477 | Frost C B, t..... | 123, pt 14 s King |
| 1612 | Fraser Alex, t..... | 351, pt 11 w Richmond |
| 1739 | Ferguson C M, t..... | rear pt 14 s York |
| 1777 | Frank E C, F, s..... | 299, pt 11 w Richmond and other premises |
| 1778 | Frank Annie C, F, s..... | 299, pt 11 w Richmond and other premises |

G

| | | |
|------|---------------------------|---|
| 1089 | Gartley Wm, F..... | 351, pt 26 w Thames and other premises |
| 1138 | Gosling J R, F..... | 357, pt 21 w Ridout and other premises |
| 1193 | Grannan Mary E, F, w..... | 1, pt 25 s York and other premises |
| 1201 | Groves Mary, F..... | 11, pt 24 s York and other premises |
| 1205 | Gerry Wm, F..... | pt 23 s York |
| 1548 | Graham R M, t..... | office 10 Hiscox bldg pt 11 w Richmond and other premises |
| 1644 | Gibbons George C, F..... | 337, pt 11 w Richmond and other premises |

H

| | | |
|------|-------------------------|-----------------------------|
| 1128 | Hodgins W H, F..... | 31, pt 23 s King |
| 1229 | Harris Ellza, F, w..... | 295, pts 21 and 22 w Ridout |
| 1305 | Hennessey R J, t..... | 359½, pt 16 w Talbot |

| No. on Roll. | Jurors | |
|-----------------|---------------------|---|
| 1315 | Hing Lee, t. | 355, pt 16 w Talbot |
| 1437 | Hunt Charles B. F. | pt 18 n Bathurst and other premises |
| 1438 | Hunt John I A. F. | pt 18 n Bathurst and other premises |
| 1446 | Hilliard Thomas, F. | pt 20 e Ridout and other premises |
| 1502 | Hookway Robert, F. | 139, pt 13 s King and other premises |
| 1509 | Heighway Alfred, t. | 143, pt 13 s King |
| 1529 | Horner William, t. | 153, pt 11 s King |
| 1553 | Hodgins J E, t | office 15 Hiscox Building, pt 11 w Richmond |
| 1554 | Haskett L H, t. | office 15 Hiscox Building, pt 11 w Richmond |
| 1561 | Hiscox George T, t | office 18, pt 11 w Richmond and other premises |
| 1603 | Heard W H, t. | 355, pt 11 w Richmond |
| 1614 | Herald John, t. | 351, pt 11 w Richmond |
| 1633 | Hobbs W R, F. | 339, pt 11 w Richmond |
| 1634 | Hobbs Thos S, F. | 339, pt 11 w Richmond |
| 1681 | Hazard J C, F. | 146, pt 12 n York |
| 1801 | Hodgins Jane, t. | 116, pt 15 n Bathurst |
| 1816 | Hart F J, t, s. | 318, pt 15 e Talbot |

J

| | | |
|------|-----------------------|---|
| 1425 | Jackson Selina, F, w. | 104, pt 16 n Bathurst |
| 1540 | Judd Joseph C t | office 3, pt 11 w Richmond |
| 1549 | Jenkins William, t. | office 11 Hiscox Buildings, pt 11 w Richmond |
| 1608 | Johnston W J, F. | 351, pt 11 w Richmond |
| 1609 | Johnston C D. F. | 351, pt 11 w Richmond |
| 1610 | Johnston E H. F. | 351, pt 11 w Richmond |

THIRD SUB-DIVISION.

No. on Roll. Jurors

K

| | | |
|------|---------------------------|-----------------------|
| 1218 | Kernohan George N, t..... | pt 21 s York |
| 1486 | Keene Charles E, t..... | 127, pt 14 s King |
| 1487 | Keene Henry, t..... | 127, pt 14 s King |
| 1605 | Kerr Geerge, t..... | 353, pt 11 w Richmond |
| 1637 | Kerrigan James, i..... | 339 w Richmond |

L

| | | |
|------|---------------------------|---|
| 1236 | Lloyd Fergus R, F..... | 16, pt 24 n Bathurst and other premises |
| 1316 | Landon A L, t..... | 353, pt 16 w Talbot |
| 1508 | Lashbrook Wm, sr, t..... | 143, pt 13 s King |
| 1533 | Longshore C, t..... | office 1 Hiscox Buildings, pt 11 w Richmond |
| 1537 | Lawrence T E, t..... | office 3 Hiscox Buildings, pt 11 w Richmond |
| 1621 | Little John W, F..... | 343, pt 11 w Richmond and other premises |
| 1646 | Lewis Montgomerle, t..... | 337, pt 11 w Richmond |

M

| | | |
|------|------------------------------|--|
| 1122 | Macfie R C, F..... | 24, pt 25 s King |
| 1134 | Moore Mrs Gilbert, t, w..... | 33½, pt 22 s King |
| 1308 | May W H, t..... | rear 359, pt 16 w Talbot |
| 1309 | May Frank, t..... | rear 359, pt 16 w Talbot |
| 1332 | Mowat Robert, t..... | 339, pt 16 w Talbot |
| 1343 | Magee James, F..... | pt 17 n York |
| 1372 | Morris John, F..... | 336, pt 20 e Ridout and other premises |
| 1514 | Martin S, t..... | 145, pt 12 s King |
| 1527 | Mitcheltree Robert, t..... | 151, pt 11 s King |
| 1650 | Marr John, t..... | 333, pt 11 w Richmond |

No. on
Roll. Jurors**Mc**

| | | |
|------|-------------------------------|--|
| 1224 | McDonald Isabella, F, w..... | 305, pt 21 w Ridout |
| 1426 | McAuley John, F..... | 102, pt 16 n Bathurst and other premises |
| 1570 | McGregor A S, l..... | pt 11 w Richmond—Hiscox Bldg |
| 1613 | McMillan John, t..... | 351, pt 11 w Richmond |
| 1617 | McMahen Adam T, t..... | 349, pt 11 w Richmond |
| 1625 | McIntosh J G, i..... | 343 w Richmond |
| 1721 | McKenna Eliza, t, s..... | 115, pt 15 s York |
| 1731 | McCallum Hattie, t, w..... | 2 McGarvey's Terrace, pt 14 s York |
| 1762 | McGaw Thomas, F..... | pt 11 s York and w Richmond |
| 1803 | McDonald Christina, t, w..... | <i>R.C. 85</i> 110, pt 15 n Bathurst |

by C. G. R.

N

| | | |
|------|-----------------------------|----------------------|
| 1377 | Newton Catherine, t, w..... | 338½, pt 20 e Ridout |
| 1391 | Needham C F, t..... | 352, pt 20 e Ridout |
| 1418 | Nash B J, F..... | pt 16 s York |
| 1481 | Noxon Stephen, t..... | 125, pt 14 s King |
| 1482 | Noxon G H, t..... | 125, pt 14 s King |
| 1624 | Nicholson W J, i..... | 343 w Richmond |
| 1812 | Nicholson Esther, t, w..... | 314, pt 15 e Talbot |

O

| | | |
|------|------------------------------------|----------------------|
| 1239 | O'Hagan Julia, F, w, R C, s s..... | 10, pt 25 n Bathurst |
|------|------------------------------------|----------------------|

P

| | | |
|------|-----------------------|-------------------------------------|
| 1131 | Powell George, F..... | 33, pt 22 s King and other premises |
| 1153 | Pratt Edward, F..... | 339½, pt 21 w Ridout |

THIRD SUB-DIVISION.

| No. on Roll. | Jurors | |
|-----------------|---------------------------|--|
| 1313 | Parish George, t..... | 357, pt 16 w Talbot |
| 1560 | Pennock J W, t..... | office 19, Hiscox Bldg, pt 11 w Richmond |
| 1562 | Pringle J. l..... | pt 11 Hiscox Bldg, w Richmond |
| 1611 | Porte A W. F..... | 351, pt 11 w Richmond |
| 1654 | Pavey A E. t..... | 333, pt 11 w Richmond |
| 1749 | Paul Silence M. F. s..... | 131, pt 13 s York and other premises |
| 1757 | Plewes Heber, t..... | 151, pt 12 s York |
| 1758 | Plewes E B, t..... | 151, pt 12 s York |
| 1759 | Plewes William, t..... | 151, pt 12 s York |
| 1796 | Pritchard Robert, F..... | 14 and pt 13 n Bathurst |
| 1797 | Pritchard John H. F..... | 14 and pt 13 n Bathurst |

R

| | | |
|------|-----------------------------|--|
| 1182 | Rhoder Frederika, t. w..... | 338, pt 25 e Thames |
| 1257 | Reid W A, t..... | 63, pt 20 s King |
| 1303 | Rudd John, t..... | 361, pt 16 w Talbot |
| 1381 | Russell Mrs M. t. w..... | 342, pt 20 e Ridout |
| 1384 | Row William, t..... | 344, pt 20 e Ridout |
| 1498 | Ryckman S S, t..... | 133, pt 14 s King |
| 1563 | Reynolds H M, t..... | pt 11 w Richmond--Hiscox Bldg |
| 1616 | Rowat Gavin, t..... | 349, pt 11 w Richmond |
| 1620 | Robinson George, F..... | 343, pt 11 w Richmond and other premises |

S

| | | |
|------|----------------------------------|-------------------------------------|
| 1136 | Stephenson John T. F..... | 39, pt 22 s King |
| 1154 | Small Margaret, t. R C, s s..... | 339½ pt 21 w Ridout |
| 1177 | Smith Ann, F, w..... | 10, pt 24 n York and other premises |

| No. on Roll. | Jurors | |
|--------------|-----------------------|---|
| 1222 | Slater Thomas H, F. | pt 21 w Ridout |
| 1233 | Stewart Samuel, F. | 24 and 26, pt 23 n Bathurst |
| 1244 | Stanton J S, F. | 310, pt 25 e Thames and other premises |
| 1396 | Scott Margaret, t, s. | 360, pt 26 e Ridout |
| 1403 | Smith Joseph, F. | 75, pts 18 and 19 s York |
| 1495 | Shannon Emily, F, s. | 133, pt 14 s King |
| 1496 | Shannon Ella, F, s. | 133, pt 14 s King |
| 1497 | Shannon Edith, F, s. | 133, pt 14 s King |
| 1504 | Stringer H A, F | 141, pt 13 s King |
| 1535 | Smith F, t. | office 3 Hiscox bldg, pt 11 w Richmond |
| 1543 | Santo C E, t. | office 8 Hiscox bldg, pt 11 w Richmond |
| 1583 | Southcott S, t. | 361, pt 11 w Richmond |
| 1589 | Southcott W C, t. | 361, pt 11 w Richmond |
| 1592 | Spettigue Thomas, t. | over 359, pt 11 w Richmond |
| 1660 | Struthers R C, F. | over 331, pt 11 w Richmond and other premises |
| 1661 | Struthers Ed, t. | pt 11 w Richmond |
| 1703 | Sanders Elizabeth, t. | 116, pt 15 n York |

T

| | | |
|------|-----------------------|--------------------------------------|
| 1087 | Tamlin J N | pt 26 w Thames and s King |
| 1285 | Trafford, F. | 97, pt 17 s King |
| 1306 | Tarr, t. | 359½, pt 16 w Talbot |
| 1421 | Thomson Walter, F. | pts 16, 18 and 19 w Talbot |
| 1500 | Tennant J H, t. | 137, pt 13 s King |
| 1512 | Taylor Thomas E, t. | 145, pt 12 s King |
| 1513 | Taylor G W, t. | 145, pt 12 s King |
| 1729 | Thompson Ellen, t, w. | 3 McGarvey's Terrace—pt 14 s York |
| 1745 | Tanton John B T, F. | 143, pt 12 s York and other premises |

THIRD SUB-DIVISION.

No. on
Roll. Jurors

V

| | | |
|------|----------------------|---------------------|
| 1704 | Valler Thomas, F | 340, pt 15 e Talbot |
| 1813 | Vincent Fanny, F, s. | 318, pt 15 e Talbot |
| 1814 | Vincent Albert E, F. | 318, pt 15 e Talbot |

W

| | | |
|------|----------------------|--|
| 1085 | Widdowson Samuel, F. | pt 26 w Thames |
| 1168 | Wilson Ann A, t, w | 3 Seales Terrace, pt 23 n York |
| 1184 | Wells Mary, t, w. | 344, pt 25 e Thames |
| 1219 | Webster R G, t. | pt 21 s York |
| 1258 | White George, F. | 71, lt 19 s King and other premises |
| 1259 | White H B, t. | 71, lt 19 s King |
| 1260 | White H J, t. | 71, lt 19 s King |
| 1261 | White A W, t. | 71, lt 19 n King |
| 1509 | Wilkins C F, t. | 143, pt 13 s King |
| 1511 | Watson George, F. | 145, pt 12 s King and other premises |
| 1557 | Whetter H F, t. | office 17 Hiscox Buildings, pt 11 w Richmond |
| 1638 | Willis W G, t. | 329 w Richmond |
| 1655 | Williams N S, t. | 333, pt 11 w Richmond |
| 1705 | Webb Louisa, t, s. | 340, pt 15 e Talbot |
| 1718 | Wrighton Thos W, t. | pt 15 s York |
| 1719 | Wrighton W T E, t. | pt 15 s York |
| 1763 | Winnett Henry, F. | pt 11 s York and w Richmond |

Whiskard Y. G. F. Rot 24 n. York
Walker Washington Y. 12 Hiscox Buildings

Y

| | | |
|------|-------------------|----------------|
| 1344 | Yates William, F. | pt 17 n York |
| 1639 | Young J B, i. | 339 w Richmond |

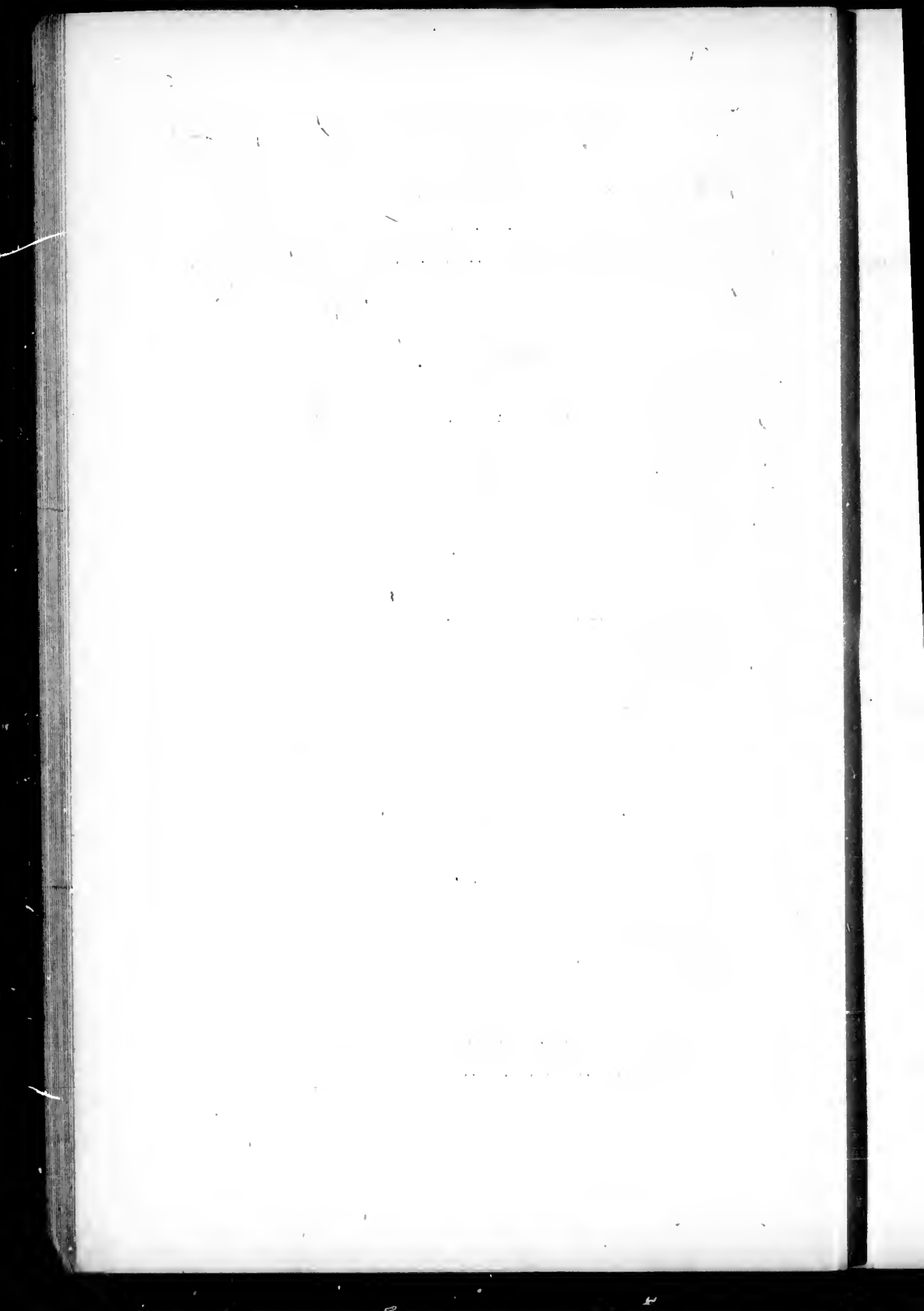

FIRST WARD.

FOURTH SUB-DIVISION.



BOUNDARY—The fourth polling sub-division of the First Ward shall consist of that portion thereof bounded on the north by the south side of King street, on the east by the west side of Wellington street, on the south by the north side of Bathurst street, and on the west by the east side of Richmond street.

ABBREVIATIONS AFTER EACH NAME SIGNIFY AS FOLLOWS:—f, freeholder; t, tenant; i, income; R C, s s, Roman Catholic and supporter of Separate Schools; R C, p s, Roman Catholic and supporter of Public Schools; j, juror; m f, manhood franchise; w, widow; s, spinster.

PART 1.—Persons entitled to vote at both Municipal Elections and Elections to the Legislative Assembly:

Ayars Chas. R. Inf. 4. pt 6 341 + 343 Clarence

No. on Roll. Jurors

B

- 1957 Bolton Samuel, m f, t..... over 340, pt 10 e Richmond
1965 Benenatti John, m f, t, R C, s s..... 344, pt 10 e Richmond
2054 j Bowman Charles, m f, f..... pts 6 and 7 n Bathurst

C

- 1967 Currell George, m f, t..... 344½, pt 10 e Richmond
1995 Carman Henry, m f, t..... over 356, pt 10 e Richmond
2064 Chantler F W, m f, t..... lt 9 n Bathurst
2082 Chittick George, m f, t..... 235, pt 4 s King and other premises
2128 Crondron John, m f, t..... 340, pt 5 e Clarence

Cox John J. Inf. 4. Cor York + Clarence

No. on
Roll. Jurors

D

1882 Dennis E R, m f, F. 211, pt 6 s King

1883 Dennis J H, m f, F. 211, pt 6 s King

Doyle John W. Inf. Y. R.C.S.S. pt 1 S. York

F

1856 Fraser John, m f, F. 181, pts 9 and 8 s King

1857 Fraser Donald, m f, F. 181, pts 9 and 8 s King

1858 Fraser William, m f, F. 181, pts 9 and 8 s King

1878 Fox Joseph, m f, t. 209, pt 6 s King

1884 Fox Abraham, m f, t. 213, pt 6 s King

Fortner Henry Inf. Y. 193 Bathurst

G

1893 Gray George, m f, F. 353, pt 6 w Clarence

2173 Graham John, m f, t. 295, pt 1 w Wellington

2179 Graham Joseph, m f, F. 264, pt 1 n Bathurst and other premises

Graham Samuel Inf. Y. R.C.S.S. 217 York

H

1904 Howe John, m f, F, R C. s s. 316, pt 6 n York

~~1947 Horoman Edward, m f, t. 352, pt 10 e Richmond~~

2076 j Hicks Alfred, m f, t. 298, pt 10 e Richmond

2152 Hannon H H, m f, l. 231 s York

J

~~1892 Jeffery Andrew, m f, t. 355, pt 6 w Clarence~~*Johnston B.A. Inf. Y. cor York + Clarence**4 C. & R.*

FOURTH SUB-DIVISION.

No. on Roll. Jurors

K

2071 King Frank, m f, F.....pt 10 e Richmond

L

1886 Levi Isaac, m f, F.....217, pt 6 s King

1895 Lighthart George, m f, t.....349, pt 6 w Clarence

2103 Lashbrook William, m f, t.....339, pt 1 w Wellington

M

2030 Miller Jas C, m f, i.....G T Ry Station

2098 Marchant Joseph T, m f, F.....347, pt 1 w Wellington and other premises

Mc

1945 McIntyre Robert, m f, t.....170, pt 10 n York

1971 j McCormick A G, m f, F.....346, pt 10 e Richmond and other premises

~~1972 McCormick T B, m f, F.....346, pt 10 e Richmond~~

~~1973 McCormick A E, m f, F.....346, pt 10 e Richmond~~

O

2050 O'Meara Martin, m f, F, R C, s s.....pt 6 s York

P

2110 Porter Alfred E, m f, t.....337, pt 1 w Wellington

~~2103 Platt Edward S, m f, F.....340, pt 5 e Clarence~~

2126 Platt William, m f, F.....340, pt 5 e Clarence

2127 Parsons James, m f, t.....342, pt 5 e Clarence

s King
s King
41 S. York

s King
s King
s King
s King
s King
wast

arence
ington
mises
17 York

York
mond
mond
York

clarence

No. on
Roll. Jurors**R**

| | | |
|------|------------------------------------|-----------------------|
| 1838 | Ryan Edward, m f, t. R C, s s..... | 368, pt 10 e Richmond |
| 1839 | Russell John, m f, t..... | 368, pt 10 e Richmond |

S

| | | |
|------|-----------------------------|--|
| 1916 | j Sterling S N, m f, t..... | 184, pt 9 n York |
| 1994 | Smith Albert, m f, F..... | over 356, pt 10 e Richmond and other premises |
| 2014 | Stevely John, m f, t..... | 362, pt 10 e Richmond |

T

| | | |
|------|--------------------------------|-------------------------------------|
| 1841 | Thompson Andrew, m f, t..... | 169, pt 10 s King |
| 1847 | Trebilcock F T, m f, t..... | over 368 e Richmond |
| 1852 | j Thompson George, m f, F..... | 175, pt 9 s King |
| 1853 | Thompson Arthur, m f, F..... | 175, pt 9 s King |
| 1854 | Thompson Frank, m f, F..... | 175, pt 9 s King |
| 2080 | j Thompson Wm J, m f, t..... | 231, pt 5 s King and other premises |

V

| | | |
|------|-----------------------------|------------------------|
| 2023 | Veitch William, m f, t..... | 324, pt 10 e Richmond |
| 2100 | Vincent W W T, m f, t..... | 345, pt 1 w Wellington |

W

| | | |
|------|-----------------------------|---|
| 1888 | j Williams P N, m f, F..... | 359, pt 6 w Clarence |
| 1894 | j Ward John, m f, F..... | 351, pt 6 w Clarence and other premises |
| 1903 | j Wallace J J, m f, t..... | 341, pt 6 w Clarence |

FOURTH SUB-DIVISION.

55

| No. on Roll. | Jurors | |
|-----------------|-------------------------------------|------------------------|
| 2036 | White William, m f, l..... | G T Ry Station |
| 2132 | Weldon T H, m f, t..... | 346, pt 5 e Clarence |
| 2161 | Wray John D, m f, t..... | pt 1 e York |

by C. J. R.

PART 2.—Persons entitled to vote at Municipal Elections only:

No. on Roll. Jurors.

A

| | | |
|------|---------------------------|-------------------------------------|
| 1915 | Andrus C W, F..... | 184, pt 9 n York and other premises |
| 2031 | Armstrong William, l..... | G T R station |

B

| | | |
|------|---------------------------|------------------------|
| 1891 | Beattie Rachel, t, w..... | 357, pt 6 w Clarence |
| 1922 | Bowman John, t..... | 182, pt 7 n York |
| 2019 | Barker Samuel, F..... | 326, pt 10 e Richmond |
| 2053 | Bowman William, F..... | pts 6 and 7 n Bathurst |
| 2061 | Buckingham Mary J, t..... | 188, pt 8 n Bathurst |
| 2143 | Burnett Alex, t..... | 217, pt 5 s York |
| 2144 | Burnett John, t..... | 217, pt 5 s York |

Butler James J. R. 6. 5. 5. G. Y. by Deput

C

| | | |
|------|-------------------------------|----------------------------|
| 1864 | Campbell C M, t..... | lt 7 s King |
| 1951 | Connor John, t, R C, s s..... | 338, pt 10 e Richmond |
| 1955 | Chapman Ida, t, s..... | over 340, pt 10 e Richmond |
| 2032 | Clarke George, l..... | G T R station |
| 2047 | Crawford William, l..... | G T R station |

| No. on Roll. | Jurors | |
|--------------|---------------------|-----------------|
| 2065 | Chantler H W, t | pt 9 n Bathurst |
| 2066 | Chantler G J, F | pt 9 n Bathurst |
| 2182 | Cotter William F, F | lt 3 n Bathurst |

D

| | | |
|------|--------------------------------|------------------------|
| 1881 | Dennis R, F | 211, pt 6 s King |
| 1932 | Dillon John M, F | 176, pt 9 n York |
| 1958 | Darch Robert, F | 342, pt 10 e Richmond |
| 1966 | Dawson M D, F | 344½, pt 10 e Richmond |
| 1983 | Dickison Thomas, F | 352, pt 10 e Richmond |
| 2061 | Davidson Mary, F, w | 188, pt 8 n Bathurst |
| 2142 | Darcy Margaret, F, w, R C, s s | 217, pt 5 s York |

Deban, R.H. 7. over 340 Richmond
Davis Marion 7. S. 339 Wellington

F

| | | |
|------|-------------------|-----------------------|
| 2016 | Fried John, t | 364, pt 10 e Richmond |
| 2034 | Fraser A W, i | G T Ry station |
| 2046 | Ferguson Henry, i | G T Ry station |

G

| | | |
|------|---------------------------|------------------------|
| 1960 | Glanville R A, t | 342, pt 10 e Richmond |
| 1964 | Gould Martin, F, R C, s s | 344, pt 10 e Richmond |
| 2040 | Goodwin William, i | G T Ry station |
| 2095 | Gartshore W M, F | lts 3, 2 and 1 s King |
| 2096 | Gunn Wm A, F | lts 3, 2 and 1 s King |
| 2184 | Green M S, F | lts 4 and 5 n Bathurst |

FOURTH SUB-DIVISION.

No. on
Roll.

H

| | | |
|------|------------------------------------|------------------------|
| 1865 | Harris William, t..... | pt 7 s King |
| 1869 | Hadden William, t..... | over 197, pt 7 s King |
| 1911 | Howe Margaret, F, s, R C. s s..... | pt 7 n York |
| 2006 | Hinton Joseph, t..... | 360, pt 10 e Richmond |
| 2022 | Hilton George, t..... | 326, pt 10 e Richmond |
| 2116 | Herrick J H, i..... | 333, pt 1 w Wellington |
| 2188 | Howard Thomas, t..... | pts 4 and 5 n Bathurst |

I

| | | |
|------|-----------------------------|----------------------|
| 1898 | Ingram Elizabeth, F, w..... | 347, pt 6 w Clarence |
|------|-----------------------------|----------------------|

J

| | | |
|------|------------------------|---|
| 1843 | Jones John, t..... | 171, pt 10 s King |
| 1863 | Jarvis A J, F..... | 197, lt 7 s King |
| 2029 | Jones George C, i..... | G T Ry Station |
| 2135 | Jones Henry, F..... | 348, pt 5 e Clarence and other premises |
| 2140 | Jones William, F..... | pt 5 e Clarence |

K

| | | |
|------|-------------------------|--|
| 1923 | Kennedy William, t..... | 182, pt 9 n York |
| 1959 | Kennedy James A, t..... | 342, pt 10 e Richmond and other premises |
| 2180 | Keast Samuel, F..... | lt 2 n Bathurst |
| 2193 | Kellerman Jacob, t..... | pts 4 and 5 n Bathurst |

n Bathurst
n Bathurst
n Bathurst

pt 6 s King
pt 9 n York
Richmond
Richmond
Richmond
n Bathurst
pt 5 s York
Richmond
Wellington
Richmond
Ry station
Ry station

Richmond
Richmond
y station
r s King
r s King
Bathurst

No. on
Roll. Jurors**L**

| | | |
|------|----------------------|---|
| 2049 | Lucas Alonzo, l..... | G T Ry Station |
| 2130 | Line Harry, t..... | 346, pt 5 e Clarence |
| 2134 | Lawson Frank, F..... | 348, pt 5 e Clarence and other premises |
| 2186 | Lawrie J T, t..... | pts 4 and 5 n Bathurst |

M

| | | |
|------|------------------------------|------------------------|
| 1870 | Magee John J, t..... | pt 7 s King |
| 1890 | Morgan G W, F..... | 357, pt 6 w Clarence |
| 1999 | Mathewson Eleanor, F, w..... | 360, pt 10 e Richmond |
| 2035 | Munson A B, l..... | G. T. Ry Station |
| 2074 | Mountjoy Fred, t..... | 296, pt 10 e Richmond |
| 2088 | Mayell I M, t..... | 239, pt 4 s King |
| 2089 | Mayell A W, t..... | 239, pt 4 s King |
| 2141 | Moore John M, F..... | pt 5 e Clarence |
| 2187 | Mortimore George, t..... | pts 4 and 5 n Bathurst |

Miller Sarah Y. W 356 n Richmond

Mc

| | | |
|------|----------------------------------|------------------------|
| 2072 | McIntosh Allan, F..... | pt 10 e Richmond |
| 2073 | McDonald E D, F..... | 296, pt 10 e Richmond |
| 2093 | McClary Oliver, F, R C, s s..... | lts 3, 2 and 1 s King |
| 2094 | McClary John, F..... | lts 3, 2 and 1 s King |
| 2114 | McClary George, l..... | 333, pt 1 w Wellington |
| 2131 | McDonald R D, t..... | 346, pt 5 e Clarence |
| 2189 | McKeogh John, t, R C, s s..... | pts 4 and 5 n Bathurst |

FOURTH SUB-DIVISION.

No. on
Roll. Jurors

N

1984 Nicholson R D B, F.....352, pt 10 e Richmond

O

1912 O'Donnell Daniel, F, R, C, s s..... 198, pt 7 n York

P

1877 Phillips Henry, F.....209, pt 6 s King

1899 Peel John R, F.....345, pt 6 w Clarence and other premises

1990 Pitt George W, t.....354, pt 10 e Richmond

2115 Pope J K H, l.....333, pt 1 w Wellington

2124 Patmore James E, t.....340, pt 5 e Clarence

R

1866 Rickard Thomas, t.....lt 7 s King

1953 Rowntree George, F.....340, pt 10 e Richmond

2181 Robinson Wm, F.....lt 2 n Bathurst and other premises

2183 Rumball F G, t.....lt 3 n Bathurst

S

1917 Sterling Charles E, t.....184, pt 1 York

1920 Sayers George N, l.....184 n York

1931 Smith A M, F.....176, pt 9 n York

1986 Stewart John, l.....352 e Richmond

2012 Stevely William, F.....362, pt 10 e Richmond

2013 Stevely Samuel, t.....362, pt 10 e Richmond

2048 Smith W G, l.....G T R station

2069 Southam Richard, F.....pt 10 e Richmond and other premises

Ry Station
e Clarence
er premises
n Bathurst

pt 7 s King
w Clarence
Richmond
Ry Station
Richmond
ot 4 s King
ot 4 s King
e Clarence
h Bathurst
Richmond

Richmond
Richmond
1 s King
1 s King
ellington
Clarence
Bathurst

| No. on Roll. | Jurors | |
|--------------|---------------------|--|
| 2070 | Southam Harold, F. | pt 10 e Richmond |
| 2079 | Scandrett Fred, F | 231, pt 5 s King |
| 2081 | Scandrett Thos W, F | 235, pt 4 s King and other premises |
| 2087 | Scandrett L H, F | 239, pt 4 s King and other premises |
| 2088 | Shrimpton Henry, t | 237, pt 4 s King |
| 2137 | Saunders Wm E, F | 350, pt 5 e Clarence |
| 2148 | Slater James, F | 225, pts 5 and 4 s York and other premises |
| 2185 | Schabacker A, t | pts 4 and 5 n Bathurst |

T

| | | |
|------|--------------------|-----------------|
| 2139 | Tambling George, F | pt 5 e Clarence |
|------|--------------------|-----------------|

W

| | | |
|------|------------------|----------------------------|
| 1863 | Watson Thos H, t | over 197, pt 7 s King |
| 1956 | Westland J T, t | over 340, pt 10 e Richmond |
| 1996 | Weld W S, F | 360, pt 10 e Richmond |
| 1997 | Weld Mary, F, s | 360, pt 10 e Richmond |
| 1998 | Weld Joseph, F | 360, pt 10 e Richmond |
| 2000 | Weld Charles, F | 360, pt 10 e Richmond |
| 2001 | Weld John, F | 360, pt 10 e Richmond |
| 2003 | Weld O, F | 360, pt 10 e Richmond |
| 2004 | Weld Thos S, F | 360, pt 10 e Richmond |
| 2005 | Weld Corbin, F | 360, pt 10 e Richmond |
| 2017 | Wright W D, t | 364, pt 10 e Richmond |
| 2057 | Wigmore W H, t | 196, pt 7 n Bathurst |

Y

| | | |
|-----------------|---------------------------|-----------------------------|
| 2145 | Young Scith, t | 217, pt 5 s York |
|-----------------|---------------------------|-----------------------------|

FIRST WARD.

FIFTH SUB-DIVISION.



BOUNDARY—The fifth polling sub-division of the First Ward shall consist of that portion thereof bounded on the north by the south side of Bathurst street, on the east by the west side of Richmond street, on the south by the north side of Grey street, and on the west by the River Thames.

ABBREVIATIONS AFTER EACH NAME SIGNIFY AS FOLLOWS:—F, freeholder; t, tenant; i, income; R C, s s, Roman Catholic and supporter of Separate Schools; R C, p s, Roman Catholic and supporter of Public Schools; j, juror; m f, manhood franchise; w, widow; s, spinster.

PART 1.—Persons entitled to vote at both Municipal Elections and Elections to the Legislative Assembly:

| No. on Roll. | Jurors | |
|--------------|----------------------------------|--|
| A | | |
| 2235 | Alfred George, m f, t..... | 3, pt 25 s Bathurst |
| 2346 | Annundson Christian, m f, F..... | 239, pt 16 w Talbot and other premises |
| 2455 | Avey Robert, m f, F..... | 139, pt 13 s Horton |
| 2480 | j Aikenhead A D, m f, t..... | 136, pt 13 n Simcoe and other premises |
| 2530 | Anderson Edward, m f, F..... | 197, lt 3 w Richmond |
| B | | |
| 2237 | j Brown Edward, m f, F..... | 9, pt 25 s Bathurst and other premises |
| 2297 | Bennett B W, m f, t..... | 91, pt 17 s Bathurst |
| 2344 | j Busby James, m f, t..... | 243, pt 16 w Talbot |
| 2352 | Bell Fred, m f, t..... | 231, pt 16 w Talbot |
| 2354½ | j Barrows William, m f, t..... | 225, pt 16 w Talbot |
| 2366 | Broadbent Nathan, m f, t..... | 209, pt 16 w Talbot |

FIRST WARD.

| No. on Roll. | Jurors | |
|-----------------|-----------------------------------|--------------------------------|
| 2410 | Brown William, m f, t | 160 pt 11 n Horton |
| 2443 | j Belton William J, m f, t | 278, pt 15 e Talbot |
| 2451 | Barrows C H, m f, t | 127, pt 14 s Horton |
| 2452 | Barrows Albert, m f, t | 127, pt 14 s Horton |
| 2465 | Bremner Robert, m f, t | 223, pt 11 w Richmond |
| 2467 | Bartlett John, m f, F | 217, pt 11 w Richmond |
| 2493 | Buffey Reuben, m f, t | 226, pt 15 e Talbot |
| 2501 | Buffey M L, m f, t | 236, pt 15 e Talbot |
| 2504 | Brown A H, m f, t | 246, pt 15 e Talbot |

C

| | | |
|------|--------------------------------|--|
| 2264 | Carter Frank, m f, t | 38, pt 23 n Horton |
| 2265 | Cooke John, m f, F | 34, pt 23 n Horton |
| 2288 | Christie James, m f, t | 280, pt 25 e Thaines |
| 2302 | j Currie Alex, m f, t | 281, pt 16 w Talbot |
| 2336 | Clarke James, m f, F, R C, s s | 97, pt 17 s Horton |
| 2337 | Crawford Robert, m f, F | 97, pt 17 s Horton |
| 2351 | Cooper William, m f, t | 233, pt 16 w Talbot |
| 2372 | j Cousins Thomas, m f, F | 121, pt 15 s Bathurst |
| 2373 | Cousins James M, m f, F | 123, pt 15 s Bathurst |
| 2380 | Clarke John, m f, t | 135, pt 13 s Bathurst |
| 2383 | j Craig W J, m f, F | 149, pt 12 s Bathurst and other premises |
| 2403 | Campbell R J, m f, t | 299, pt 11 w Richmond |
| 2409 | Case Joseph, m f, t | 289, pt 11 w Richmond |
| 2415 | Clucas Henry, m f, t | 146, pt 12 n Horton |
| 2427 | Chapman Albert, m f, t | 252, pt 15 e Talbot |
| 2433 | j Curtis Richard, m f, t | 260, pt 15 e Talbot |
| 2439 | Curry R N, m f, F | 272, pt 15 e Talbot |

Collinson John m f, F. 260 Talbot

FIFTH SUB-DIVISION.

No. on Roll. Jurors

| | | |
|------|-----------------------------|-----------------------|
| 2464 | Campbell A M, . f, t..... | 225, pt 11 w Richmond |
| 2473 | Clegg Fred, m f, t..... | 154, pt 11 n Simcoe |
| 2531 | j Clement John, m f, F..... | 195, lt 4 w Richmond |

D

| | | |
|-----------------|--|---------------------------------------|
| 2268 | Dale Isaac, m f, t..... | 20, pt 24 n Horton |
| 2298 | Douglass W P, m f, t..... | 93, pt 17 s Bathurst |
| 2304 | Douglass Adam, m f, F..... | 275, pt 16 w Talbot |
| 2319 | j Duffield Isaac, m f, F..... | 92, pt 17 n Horton and other premises |
| 2350 | Davis Charles, m f, t..... | 235, pt 16 w Talbot |
| 2401 | j Downs James, m f, F, R C, s s..... | 299, pt 11 w Richmond |
| 2510 | Dumaresq George, t..... | Mill property, w Talbot |
| 2533 | j Devenney Michael, m F, R C, s s..... | 183, pt 11 w Richmond |

Douglass William Wp. 4, 260 Talbot

E

| | | |
|------|-------------------------------|----------------------|
| 2229 | Elliott Andrew, m f, t..... | 263, pt 26 w Thames |
| 2295 | Elliott John, m f, t..... | 75, lt 18 s Bathurst |
| 2301 | j Elliott Corson, m f, t..... | 283, pt 16 w Talbot |
| 2316 | Elliott James R, m f, t..... | 98, pt 17 n Horton |

F

| | | |
|-----------------|---|------------------------------------|
| 2276 | Foden John H, m f, t..... | 4, pt 25 n Horton |
| 2277 | Fletcher Robert, m f, t..... | 260, pt 25 e Thames |
| 2360 | Fairbairn James, m f, t..... | 211 1/2, pt 16 w Talbot |
| 2486 | Ferguson John, m f, t..... | 112, pt 15 n Simcoe |
| 2487 | Field William, m f, t..... | 112, pt 15 n Simcoe |
| 2491 | Ford William, m f, t..... | 220, pt 15 e Talbot |

No. on
Roll. Jurors**G**

| | | |
|------|---|--|
| 2317 | | Greaves Edward, m f, t.....96, pt 17 n Horton and other premises |
| 2384 | j | Galpin Thomas H, m f, t.....153, pt 12 s Bathurst |
| 2404 | | Gray <u>George</u> , m f, t.....295, pt 11 w Richmond |
| 2463 | | Gray Thomas, jr, m f, t.....229, pt 11 w Richmond |
| 2521 | j | Galpin A R, m f, t.....149, pt 6 s Simcoe |
| 2522 | | Gunn John, m f, t.....151, pt 6 s Simcoe |

H

| | | |
|------|---|--|
| 2289 | j | Hazelgrove Fred, m f, t.....286, pt 20 e Ridout and other premises |
| 2382 | j | Hunt Albert, m f, t.....139, pt 13 s Bathurst and other premises |
| 2419 | | Hunter J W, m f, t.....136, pt 13 n Horton |
| 2482 | | Holman Francis, m f, t.....128, pt 14 n Simcoe |
| 2484 | | Hoare Richard, m f, t.....114, pt 15 n Simcoe |
| 2527 | | Hodgins Gilbert, m f, t.....201, pt 2 w Richmond |

I

| | | |
|------|--|--|
| 2244 | | Irwin William, m f, t.....21, pt 24 s Bathurst |
|------|--|--|

J

| | | |
|-----------------|---|---|
| 2222 | | Johns Solomon, m f, F.....275, pt 26 w Thames |
| 2236 | | Joyce Albert, m f, t.....7, pt 25 s Bathurst |
| 2243 | | Jarman Benjamin, m f, t.....19, pt 24 s Bathurst |
| 2341 | | Johnson Alfred, m f, t.....247, pt 16 w Talbot |
| 2420 | j | Johnston L C, m f, t.....134, pt 13 n Horton |
| 2457 | | James William, m f, F.....145, pt 12 s Horton |

FIFTH SUB-DIVISION.

| No. on Roll. | Jurors | |
|-----------------|-----------------------------|-----------------------|
| 2524 | Jackson Morris, m f, t..... | 153, pt 6 s Simcoe |
| 2535 | Jones Richard, m f, F..... | 175, pt 11 w Richmond |

K

| | | |
|--------|----------------------------|--|
| 2283 | Kenny William, m f, t..... | 270, pt 25 e Thames |
| 2329 j | Knott Thomas, m f, F..... | 278, pt 20 e Ridout and other premises |

L

| | | |
|------|------------------------------|--|
| 2273 | Lawson William, m f, t..... | 8, pt 25 n Horton |
| 2335 | Land Edmund K, m f, F..... | 89, pt 17 s Horton |
| 2363 | Lyons Robert A, m f, F..... | rear 211½, pt 16 w Talbot and other premises |
| 2429 | Lenox James, m f, t..... | 254, pt 15 e Talbot and other premises |
| 2534 | Linnell Charles, m f, F..... | 179, pt 11 w Richmond |

M

| | | |
|-----------------|---|---|
| 2216 | Morris Edwin, m f, t..... | 285, pt 26 s Bathurst |
| 2217 | Morrissey Thomas, m f, t, R C, s s..... | 283, pt 26 w Thames |
| 2219 | Malin James, m f, t..... | 281, pt 26 w Thames and other premises |
| 2246 | May Fred, m f, t..... | 25, pt 23 s Bathurst |
| 2287 | Moorehouse William, m f, F..... | 278, pt 25 e Thames and other premises |
| 2290 | Meredith Edmund, m f, F..... | 71, lt 19 s Bathurst and other premises |
| 2307 | Mitchell F G, m f, F..... | 267, pt 6 w Talbot |
| 2315 j | Mason Dennis, m f, F..... | 273, pt 16 w Talbot and other premises |
| 2318 | Matthews Herbert, m f, f..... | 94, pt 17 n Horton |
| 2354 | Moore Frank, m f, s..... | 227, pt 16 w Talbot and other premises |

| No. on Roll. | Jurors | |
|--------------|-----------------------------|--|
| 2365 | Mills Thomas, m f, t..... | 211, pt 16 w Talbot |
| 2369 | Morden William, m f, F..... | 280, pt 15 e Talbot |
| 2456 | j Madden John, m f, F..... | 143, pt 12 s Horton |
| 2489 | Moffatt John, m f, F..... | 218, pt 15 e Talbot and other premises |
| 2494 | Mortimore John, m f, t..... | 228, pt 15 e Talbot |

Mc

| | | |
|-----------------|--|--|
| 2230 | McNamara Wm F, m f, F..... | 257, pt 26 w Thames |
| 2266 | McCarthy Jeremiah, m f, F, R C, s s..... | 28, pt 23 n Horton and other premises |
| 2278 | McGeary Wm, m f, t..... | 262, pt 25 e Thames |
| 2310 | McIntyre James B, m f, t..... | 263, pt 16 w Talbot |
| 2418 | McLeod John, m f, t..... | 138, pt 13 n Horton |
| 2434 | McKenzie Andrew, m f, t..... | 264, pt 15 e Talbot |
| 2435 | McKenzie Ed, m f, t..... | 264, pt 15 e Talbot |
| 2460 | McCormick Wm, m f, F..... | 245, pt 11 w Rich |
| 2466 | j McCormick C G, m f, F..... | 219, pt 11 w Richmond and other premises |
| 2472 | McCormick H Kenzie, m f, F..... | 154, pt 11 n Simcoe |
| 2483 | McClurg Arthur, m f, t..... | 102, pt 14 n Simcoe |
| 2503 | McDonald John, m f, F..... | 242, pt 15 e Talbot and other premises |

N

| | | |
|------|---------------------------------------|---------------------|
| 2311 | j Noble Frank, m f, t..... | 261, pt 16 w Talbot |
| 2324 | j Nevitt George W, m f, F..... | 260, pt 20 e Ridout |
| 2500 | Neagle Richard, m f, t, R C, s s..... | 234, pt 15 e Talbot |

Norris Henry Mf. 7. 19 Bathurst

FIFTH SUB-DIVISION.

| No. on Roll. | Jurors | |
|--------------|-----------------------------------|--|
| 2257 | Onn William, m f, F..... | 41, pt 22 s Bathurst |
| 2303 | O'Neil J D, m f, F..... | 277, pt 16 w Talbot and other premises |
| 2470 | O'Brien J C, m f, t, R C s s..... | 211, pt 11 w Richmond |

P

| | | |
|------|-------------------------------|---|
| 2231 | Pullman John, m f, t..... | 266, pt 25 e Thames |
| 2299 | j Plewes W J, m f, F..... | 95, pt 17 s Bathurst and other premises |
| 2360 | Padfield John A, m f, t..... | 213, pt 16 w Talbot |
| 2361 | Padfield Alfred, m f, t..... | 213, pt 16 w Talbot |
| 2412 | Payne James, m f, t..... | 154, pt 11 n Horton |
| 2413 | Priestly S W, m f, t..... | 152, pt 12 n Horton |
| 2441 | Porter George, m f, t..... | 276, pt 15 e Talbot |
| 2444 | j Phillips A R, m f, t..... | 248, pt 15 e Talbot |
| 2454 | Phillips William, m f, F..... | 131, pt 13 s Horton and other premises |
| 2477 | Pearce George, m f, t..... | 142, pt 12 n Simcoe |
| 2508 | Pearce W G, m f, t..... | mill property, w Talbot |

R

| | | |
|------|--------------------------------|-----------------------|
| 2267 | Reid James E, m f, t..... | 24, pt 23 n Horton |
| 2270 | j Ross J H, m f, F..... | 16, pt 23 n Horton |
| 2306 | Raymond Addison, m f, t..... | 273, pt 16 w Talbot |
| 2461 | Raison Joseph, m f, F..... | 239, pt 11 w Richmond |
| 2498 | Richardson Joseph, m f, t..... | 230, pt 15 e Talbot |

6 w Talbot
15 e Talbot
2 s Horton
r premises
15 e Talbot

w Thames
Horton and
r premises
e Thames
5 w Talbot
n Horton
5 e Talbot
5 e Talbot
Rich +
and other
premises
n Simcoe

n Simcoe

premises

w Talbot
e Ridout
e Talbot

Bathurst

No. on
Roll. Jurors

S

| | | |
|------|--------------------------------------|--|
| 2247 | Sweeney James, m f, t, R C, s s..... | 29, pt 23 s Bathurst |
| 2248 | Snell William, m f, t..... | rear 29, pt 23 s Bathurst |
| 2262 | Scott A M, m f, t..... | 44, pt 22 n Horton |
| 2263 | Stinchcombe Archibald, m f, t..... | 40, pt 22 n Horton |
| 2296 | j Stewart James, m f, t..... | 89, pt 17 s Bathurst |
| 2320 | j Sage Frank E, m f, F..... | .88, pt 18 n Horton and other premises |
| 2321 | Sarvis R H, m f, F..... | 86, pt 18 n Horton |
| 2377 | j Sanders Henry C, m f, F..... | 129 pt 14 s Bathurst |
| 2411 | Sharkey Hugh, m f, t, R C, s s..... | 156, pt 11 n Horton |
| 2423 | j Smith James A, m f, t..... | 128, pt 14 n Horton |
| 2425 | j Sutton Ensley, m f, F..... | 250, pt 15 e Talbot and other premises |
| 2450 | St. George H E, m f, t..... | 123, pt 14 s Horton |
| 2458 | Sequin Louis, m f, t, R C, s s..... | 147, pt 12 s Horton |
| 2459 | j Short W H, m f, t..... | 151, pt 12 s Horton |
| 2462 | Sparks Thomas, m f, t..... | 235, pt 11 w Richmond |
| 2468 | Schwartz Simon, m f, t..... | 217, pt 11 w Richmond |
| 2492 | Spence Smith, m f, t..... | 252, pt 15 e Talbot |
| 2529 | Simpson Caleb, m f, t..... | 199, pt 2 w Richmond |
| 2530 | Simpson Fred, m f, F..... | <i>Income</i> 199, pt 2 w Richmond |
| 2538 | Shapland Richard, m f, F..... | 150, pt 12 n Grey |

Snow James E. mp. Y. 235 Talbot

T

| | | |
|------|-----------------------------------|--|
| 2347 | Tozeland Henry, m f, F..... | 237, pt 16 w Talbot |
| 2355 | Thorpe John M, m f, F..... | 221, pt 16 w Talbot |
| 2359 | Thorpe Samuel H, m f, F..... | 221, pt 16 w Talbot |
| 2414 | Taylor Charles, m f, F..... | 146, pt 12 n Horton and other premises |
| 2502 | Toohy John, m f, F, R C, s s..... | 238, pt 15 e Talbot |

FIFTH SUB-DIVISION.

| No. on Roll. | Jurors | |
|--------------|-------------------------------------|--|
| | W | |
| 2220 | Westman Arthur, m f, t..... | 277, pt 26 w Thames |
| 2234 | Ward James, m f, F..... | 1, pt 25 s Bathurst and other premises |
| 2275 | Walsh Edward, m f, t, R C, s s..... | 6, pt 25 n Horton |
| 2368 | Wolfe Aaron, m f, t..... | 205, pt 16 w Talbot and other premises |
| 2371 | j Watson John, m f, F..... | 119, pt 15 s Bathurst and other premises |
| 2381 | Whittaker Thomas, m f, t..... | 135, pt 13 s Bathurst |
| 2422 | Warren William, m f, t..... | 130, pt 14 n Horton |
| 2474 | Watters John, m f, F..... | 150, pt 12 n Simcoe |
| 2479 | Walton Thompson, m f, t..... | 140, pt 13 n Simcoe and other premises |

PART 2.—Persons entitled to vote at Municipal Elections only :

| No. on Roll. | Jurors | |
|--------------|----------------------|-----------------------------|
| | A | |
| 2252 | Adams E C. F..... | pt 23 s Bathurst |
| 2253 | Adams Lewis, F..... | 37 and 39, pt 22 s Bathurst |
| 2378 | Ash Margaret, t..... | 133, pt 14 s Bathurst |

| | | |
|------|--------------------------|---------------------|
| | B | |
| 2325 | Brown A A H, F..... | 262, pt 20 e Ridout |
| 2349 | Beattie Ellen, F, w..... | 235, pt 16 w Talbot |

| | | |
|------|--------------------------------------|---------------------------------------|
| | C | |
| 2218 | Connors Bridget, F, w, R C, s s..... | 281, pt 26 w Thames |
| 2261 | Cannell Charlotte, F, s..... | 44, pt 22 n Horton and other premises |
| 2282 | Clarke Mary, t, w..... | 268, pt 22 e Thames |

| No. on Roll. | Jurors | |
|--------------|---------------------------|--|
| 2431 | Clarke William, F. | 260, pt 15 e Talbot |
| 2432 | Clark James, F. | 260, pt 15 e Talbot |
| 2436 | Creighton Isabella, t. w. | 266, pt 15 e Talbot |
| 2442 | Clarke Wm J, F. | 278, pt 15 e Talbot |
| 2478 | Cousins Job, F. | 140, pt 13 n Simcoe and other premises |

D

| | | |
|------|--------------------------------|---------------------|
| 2228 | Devereux Mary, F. w. R C, s s. | 263, pt 26 w Thames |
|------|--------------------------------|---------------------|

E

| | | |
|------|---------------------|--|
| 2294 | Elliott William, F. | 75, lt 18 s Bathurst |
| 2340 | Ellis William, F. | 247, pt 16 w Talbot and other premises |
| 2490 | Elliott Richard, F. | 220, pt 15 e Talbot |

G

| | | |
|------|------------------|--|
| 2300 | Griffith Eli, F. | 283, pt 16 w Talbot and other premises |
|------|------------------|--|

H

| | | |
|------|-----------------------------|--|
| 2215 | Haggith Abraham, F. | 285, pt 26 s Bathurst and other premises |
| 2280 | Horn Henry, F. | 262, pt 25 e Thames and other premises |
| 2305 | Hayes Nora, F, w, R C, s s. | 273, pt 16 w Talbot |
| 2308 | Heaman Mary, F, w. | 265, pt 16 w Talbot |
| 2481 | Hodgins Rebecca, F. | 132, pt 13 n Simcoe |

K

| | | |
|------|-----------------------|---------------------|
| 2330 | Knott Mary, t. w. | 278, pt 20 e Rldout |
| 2446 | King Catherine, t, w. | 121, pt 14 s Horton |

FIFTH SUB-DIVISION.

No. on
Roll. Jurors

L

2511 Labatt John, F. lts 13, 14 and 15 s Simcoe

M

2284 Mawhinney Henrietta, F, w. 272, pt 25 e Thames and other premises

2326 Morris Elizabeth, f, w. 262, pt 20 e Ridout

2364 Mills Mary, F, w. 211, pt 16 w Talbot and other premises

2516 Miller James L, i. lts 13, 14 and 15 s Simcoe

Mc

2223 McNamara Martha, F, w. 269, pt 26 w Thames and other premises

2232 McNeil Margaret, F, w, R C, s s. 249, pt 26 w Thames

2240 McPhee Alex, F. 11, pt 24 s Bathurst and other premises

2496 McMartin James, F. 230, pt 15 e Talbot

N

2520 Nichol Thomas, F. 149, pt 6 s Simcoe and other premises

P

2440 Porter Margaret, F, w. 276, pt 15 e Talbot

2476 Pigot Joseph, F. 142, pt 12 n Simcoe

2518 Parke Thos E, F. pt 7 s Simcoe

R

2514 Raymond Fred R, i. lts 13, 14 and 15 s Simcoe

No on
Roll. Jurors**S**

| | | |
|-------|-----------------------------|---|
| 2245 | Smith David, F. | 25, pt 23 s Bathurst and other premises |
| 2272 | Spearman James, F. | 8, pt 25 n Horton |
| 2309 | Sigsworth John, F. | 263, pt 16 w Talbot |
| 2312 | Sutherland Mary, t. w. | 259, pt 16 w Talbot |
| 2367 | Scott Samuel, F. | 205, pt 16 w Talbot |
| 2379 | Stewart J A, F. | 135, pt 13 s Bathurst |
| 2445 | Schram, Mrs B, F, w. | 121, pt 14 s Horton and other premises |
| 2450½ | Schram Jane, F, w. | 127, pt 14 s Horton |
| 2432 | Summers Jessle, F, w. | 187, pt 11 w Richmond |

T

| | | |
|------|-----------------------------|--|
| 2357 | Thorpe Jane, S, F, s. | 221, pt 16 w Talbot |
| 2358 | Thorpe Jessie N, F, s. | 221 pt 16 w Talbot |
| 2430 | Taylor Louisa, F, w. | 256, pt 15 e Talbot and other premises |

W

| | | |
|------|-----------------------------|-----------------------|
| 2348 | Winnett John H, F. | 235, pt 16 w Talbot |
| 2392 | Wilson Hugh, F. | 301, pt 11 w Richmond |
| 2402 | Wilkins Alfred, F. | 297, pt 11 w Richmond |
| 2405 | Wallace Johanna, t. w. | 293, pt 11 w Richmond |

FIRST WARD.

SIXTH SUB-DIVISION.



BOUNDARY—The sixth polling sub-division of the First Ward shall consist of that portion thereof bounded on the north by the south side of Bathurst street, on the east by the west side of Wellington street, on the south by the north side of Grey street, and on the west by the east side of Richmond street.

ABBREVIATIONS AFTER EACH NAME SIGNIFY AS FOLLOWS:—F, freeholder; t, tenant; l, income; R C, s s, Roman Catholic and supporter of Separate Schools; R C, p s, Roman Catholic and supporter of Public Schools; j, juror; m f, manhood franchise; w, widow; s, spinster.

PART 1.—Persons entitled to vote at both Municipal Elections and Elections to the Legislative Assembly:

No. on Roll. Jurors

A

2809 Armstrong G R, m f, t.....247, pt 3 s Horton
2958 Arnun Fred, m f, t.....181, pt 1 w Wellington

B

2563 Borland Alex, m f, t.....205, pt 7 s Bathurst
2603 j Brooks James, m f, F.....178, pt 9 n Horton
2606 Beach Benjamin, m f, t.....164, pt 10 n Horton
2659 j Burridge Joseph T, m f, F.....265, pt 1 w Wellington and other premises
2685 j Bland Richard R, m f, F.....248, pt 3 n Horton and other premises
2690 j Barned Frank, m f, F.....238, pt 4 n Horton
2692 j Black Thomas, m f, F.....226, pt 5 n Horton
2744 Bremner R T, m f, t.....225, pt 6 w Clarence

| No. on Roll. | Jurors | |
|--------------|-------------------------------|--|
| 2780 | Bradley W H, m f, t..... | 216, pt 10 e Richmond |
| 2803 | j Brener O E, m f, F..... | 233, pt 4 s Horton and other premises |
| 2866 | Bugg Charles, m f, t..... | 238, pt 5 e Clarence |
| 2873 | Burnstein Moses, m f, t..... | 175, pt 9 s Simcoe |
| 2901 | Boyd John, m f, F..... | 198, pt 7 n Grey |
| 2908 | j Burton George, m f, t..... | 182, pt 9 n Grey |
| 2923 | j Boyd Herbert J, m f, t..... | 200, pt 10 e Richmond |
| 2924 | j Boyd Harry J, m f, F..... | 202, pt 10 e Richmond and other premises |
| 2974 | Barnes Thomas, m f, t..... | 242, pt 3 n Grey |

C

| | | |
|-----------------|---|---|
| 2586 | Chalmers Blythe, m f, t..... | 253, pt 6 w Clarence |
| 2649 | Conn J M, m f, t..... | 273, pt 1 w Wellington |
| 2656 | Curnoe John, m f, t..... | 267, pt 1 w Wellington |
| 2668 | j Cullis R H, m f, F..... | 257, pt 1 w Wellington and other premises |
| 2691 | Clarke William, m f, F..... | 230, pt 4 n Horton |
| 2721 | Carrothers William, m f, t..... | 207, pt 6 s Horton |
| 2760 | Chapman David L, m f, F..... | 202, pt 7 n Simcoe |
| 2767 | j Carrothers George, m f, t..... | 192, pt 8 n Simcoe |
| 2806 | Carrothers Arthur, m f, t..... | 241, pt 3 s Horton and other premises |
| 2816 | j Couke George, m f, t..... | 243, pt 1 w Wellington |
| 2818 | Campbell John H, m f, t..... | 239, pt 1 w Wellington |
| 2833 | Campbell I J, m f, F..... | 215, pt 1 w Wellington and other premises |
| 2857 | Clampitt William, m f, t..... | 230, pt 5 e Clarence |
| 2905 | Cohen Benjamin, m f, t..... | 188, pt 8 n Grey |
| 2926 | Chatto Robert, m f, t..... | 206, pt 10 e Richmond |

Lavanagh Ed. Mf. 7. Richmond St

SIXTH SUB-DIVISION.

No. on Roll. Jurors

| | | |
|------|---|---------------------------------------|
| 2930 | Cornstein David, m f, F..... | 225, pt 5 s Simcoe and other premises |
| 2934 | Carson Henry, m f, F..... | 241, pt 3 s Simcoe |
| 2952 | Cambridge John, m f, t..... | 197, pt 1 w Wellington |
| 2953 | Coveney James, m f, t, R C, ⁸³ | 195, pt 1 w Wellington |

Cromwell Alex mp. 4. 130 Clarence *6 C. 2 R.*

D

| | | |
|------|---|---------------------------------------|
| 2549 | Dennis A C, m f, t..... | 189, pt 8 s Bathurst |
| 2594 | Davis Alfred, m f, t..... | 202, pt 7 n Horton |
| 2686 | Dibbs Edward T, m f, F, R C, s s..... | 244, pt 3 n Horton |
| 2756 | Durbin Arthur, m f, t, R C, s s..... | 210, pt 6 n Simcoe |
| 2776 | Devenney Thos H, m f, F, R C, s s..... | 210, pt 10 e Richmond |
| 2799 | Drennan John, m f, t..... | 240, pt 10 e Richmond |
| 2804 | Dayton Archibald, m f, t..... | 237, pt 4 s Horton |
| 2810 | Dewey Wm H, m f, F..... | 251, pt 2 s Horton and other premises |
| 2871 | j Donaldson William, m f, t..... | 208, pt 10 e Richmond |
| 2895 | j Dyer John J, m f, t..... | 177 1/2, pt 6 w Clarence |
| 2911 | Dennison Howard, m f, t..... | 176, pt 9 n Grey |
| 2918 | Devenney Michael, m f, t, R C, s s..... | 178, pt 10 e Richmond |
| 2967 | Duckworth John, m f, t..... | 256, pt 2 n Grey |

E

| | | |
|------|------------------------|----------------------|
| 2848 | Evans E P, m f, t..... | 216, pt 5 e Clarence |
|------|------------------------|----------------------|

F

| | | |
|------|--|------------------------|
| 2609 | Fisher John, m f, t..... | 252, pt 10 e Richmond |
| 2674 | j Friendt Francis, m f, t, R C, s s..... | 251, pt 1 w Wellington |

Richmond
premises
Clarence
s Simcoe
7 n Grey
9 n Grey
Richmond
and other
premises
3 n Grey

Clarence
Wellington
Wellington
and other
premises
Horton
Horton
Simcoe
~~Simcoe~~
and other
premises
Wellington
Wellington
and other
premises
Clarence
n Grey
mond
and sh

| No. on Roll. | Jurors | |
|--------------|-----------------------------|----------------------|
| 2681 | Ford William, m f, t..... | 256, pt 2 n Horton |
| 2735 | Ford James H, m f, t..... | 233, pt 6 w Clarence |
| 2879 | j Flawn Alfred, m f, F..... | 193, pt 8 s Simcoe |
| 2991 | Fralick Mannas, m f, t..... | 190, pt 5 e Clarence |

G

| | | |
|------|---|---|
| 2555 | Gibson Samuel, m f, F..... | 199, pt 7 s Bathurst |
| 2564 | j Greer B W, m f, F..... | 209, pt 6 s Bathurst and other premises |
| 2616 | Gruber George, m f, t, R C, s s..... | 264, pt 10 e Richmond |
| 2752 | Goldberg Oscar, m f, t..... | 211, pt 6 w Clarence |
| 2828 | j Gunn John, m f, t..... | 225, pt 1 w Wellington |
| 2831 | Gale Frank, m f, t..... | 219, pt 1 w Wellington |
| 2846 | Greenless John, m f, t..... | 224, pt 5 n Simcoe |
| 2885 | Godfrey Thos B, m f, t..... | 201, pt 6 w Clarence |
| 2894 | j Graham Walter, m f, t..... | 179, pt 6 w Clarence |
| 2900 | Gough W H, m f, t..... | 204, pt 7 n Grey |
| 2950 | j Gilmore James, m f, F..... | 199, pt 1 w Wellington and other premises |
| | <i>Griffin Henry m f, F. 223 Wellington</i> | |

H

| | | |
|-----------------|--|----------------------------------|
| 2587 | j Hammond Thomas, m f, t..... | 216, pt 6 n Horton |
| 2593 | Holland Edward, m f, t..... | 206, pt 6 n Horton |
| 2605 | j Hooper William, m f, F..... | 176, pt 9 n Horton |
| 2614 | Hoffman Edward, m f, t..... | 238, pt 10 e Richmond |
| 2618 | Handley Nelson, m f, t..... | 268, pt 10 e Richmond |
| 2660 | Hulse Joseph T, m f, t..... | 263, pt 1 w Wellington |
| 2662 | j Heard George W, m f, t..... | 261, pt 1 w Wellington |

SIXTH SUB-DIVISION.

No. on
Roll. Jurors

| | |
|--------|--|
| 2760 | Harris Jacob, m f, F..... 182, pt 9 n Simcoe and other premises |
| 2770 | Herron William, m f, t..... 180, pt 9 n Simcoe |
| 2788 | Hobbins James, m f, t, R C, s s 222, pt 10 e Richmond |
| 2797 | Hill Thomas, m f, F..... 234, pt 10 e Richmond and other premises |
| 2802 j | Hancock Frederick, m f, t..... 229, pt 4 s Horton |
| 2814 | Hanlon John, m f, t, R C, s s..... 247, pt 1 w Wellington |
| 2875 | Heron James, m f, t..... 181, pt 9 s Simcoe |
| 2876 | Hermon Max, m f, t..... 183, pt 9 s Simcoe |
| 2973 | Haskins James, m f, t..... 244, pt 3 n Grey |
| 2982 | Hale Alfred, m f, t..... 226, pt 5 n Grey |

I

| | |
|--------|---|
| 2559 | Inson George, m f, t..... 203, pt 7 s Bathurst |
| 2890 j | Irwin Hammond D, m f, t..... 189, pt 6 w Clarence |
| 2989 | Ingram John, m f, F..... 186, pt 5 e Clarence |

J

| | |
|--------|---|
| 2552 | Johnston John, m f, t..... rear 193½, pt 8 s Bathurst |
| 2723 | Johnston James, m f, t..... 247, pt 6 w Clarence |
| 2783 | Johnston Alfred, m f, t..... 218, pt 10 e Richmond |
| 2825 j | Johnston James, m f, F..... 231, pt 1 w Wellington |
| 2837 | Jennison Francis, m f, t..... 260, pt 1 n Simcoe |

K

| | |
|------|---|
| 2902 | Kennedy J B, m f, F..... 194, pt 8 n Grey |
| 2920 | Kenny William, m f, t, R C, s s..... 188, pt 10 e Richmond and other premises |
| 2990 | Kirkpatrick Andrew, m f, F..... 188, pt 5 e Clarence |

Kearns John W Imp. Y. R. 6. 55. 24 Clarence

No. on
Roll. Jurors

L

| | | |
|-----------------|---|-----------------------------|
| 2576 | Leslie James, sr, m f, t..... | 267, pt 6 w Clarence |
| 2683 | Lowry C W, m f, t..... | 254, pt 2 n Horton |
| 2759 | j Long Joseph, m f, t, R C, s s..... | 204, pt 7 n Simcoe |
| 2761 | j Love Lachlan, m f, t..... | 202, pt 7 n Simcoe |
| 2979 | Lindsay William, m f, t..... | 230, pt 4 n Grey |
| 2980 | Lindsay Thomas, m f, t..... | 230, pt 4 n Grey |
| 2989 | Loughrey George, m f, t..... | 224, pt 5 n Grey |

M

| | | |
|-----------------|--|----------------------------------|
| 2688 | j Metcalf John, m f, t..... | 242, pt 3 n Horton |
| 2714 | Marshall Henry, m f, t..... | 185, pt 8 s Horton |
| 2746 | Major Joseph, m f, F..... | 221, pt 6 w Clarence |
| 2813 | Moylan William, m f, F, R C, s s..... | 263, pt 1 s Horton |
| 2859 | Munce M W, m f, t..... | 232, pt 8 e Clarence |
| 2914 | Millard Walker, m f, t..... | 170, pt 10 e Richmond |
| 2940 | Morris John, m f, t..... | 257, pt 2 s Simcoe |
| 2949 | Macklin Edgar, m f, t..... | 201, pt 1 w Wellington |
| 2960 | Moore John, m f, t..... | 177, pt 1 w Wellington |
| 2995 | Mason John S, m f, F..... | 202, pt 5 e Clarence |

Mc

| | | |
|------|---------------------------------------|------------------------|
| 2547 | j McIntyre A B, m f, t..... | 185, pt 8 s Bathurst |
| 2577 | McNosh John, m f, t..... | 285, pt 6 w Clarence |
| 2596 | McElheran Robert, m f, F..... | 200, pt 7 n Horton |
| 2666 | McInnis William, m f, t..... | 259, pt 1 w Wellington |
| 2715 | McGuire George, m f, t, R C, s s..... | 195, pt 8 s Horton |

SIXTH SUB-DIVISION.

| No. on Roll. | Jurors | |
|-----------------|--|---------------------------------------|
| 2719 | McDougall John, m f, F..... | 201, pt 7 s Horton and other premises |
| 2765 | j McNeil Archibald, m f, t, R C, s s..... | 196, pt 7 n Simcoe |
| 2820 | McLellan George, m f, F. <i>R.E.S.S.</i> | 235, pt 1 w Wellington |
| 2830 | McCuffin Henry, m f, t..... | 223, pt 1 w Wellington |
| 2842 | McFadden John, jr, m f, t..... | 252, pt 2 n Simcoe |
| 2862 | McKay George, m f, t..... | 234, pt 5 e Clarence |
| 2880 | McCormick Andrew, m f, F..... | 199, lt 7 s Simcoe and other premises |
| 2896 | McLean Wm C, m f, F..... | 177, pt 6 w Clarence |
| 2897 | McLean W J, m f, F..... | 175, pt 6 w Clarence |
| 2898 | McLean W H, m f, F..... | 218, pt 6 n Grey |

by C. of R.

N

| | | |
|------|-------------------------------------|-----------------------|
| 2595 | Newton William, m f, t..... | 200, pt 7 n Horton |
| 2684 | Noultly John, m f, t, R C, s s..... | 252, pt 2 n Horton |
| 2720 | Noble Alex, m .., t..... | 205, pt 7 s Horton |
| 2872 | Nolan John, m f, t, R C, s s..... | 171, pt 10 s Simcoe |
| 2919 | Northgreaves William, m f, t..... | 186, pt 10 e Richmond |

O

| | | |
|------|--|--|
| 2622 | O'Flaherty John, m f, t, F C, s s..... | pt 1 w Wellington and other premises |
| 2704 | O'Hearn Daniel, m f, F, R C, s s..... | 246, pt 10 e Richmond |
| 2705 | O'Hearn Joh. m f, t, R C, s s..... | 246, pt 10 e Richmond and other premises |
| 2736 | O'Neil James, m f, t..... | 231, pt 6 w Clarence |
| 2922 | O'Neil Uri, m f, t..... | 198, pt 10 e Richmond |
| 2928 | Ornistein Morris, m f, t. | 223, pt 5 s Simcoe |
| 2984 | Orange John, m f, F, R C, s' s..... | 170, pt 5 e Clarence |

No. on
Roll. Jurors

P

| | | | |
|------|---|-------------------------------|------------------------|
| 2671 | j | Powell Henry, m f, t..... | 255, pt 1 w Wellington |
| 2718 | | Parkinson F W, m f, t..... | 199, pt 7 s Horton |
| 2775 | j | Payne Edward A, m f, F..... | 172, pt 10 n Simcoe |
| 2798 | j | Pratt Charles A, m f, t..... | 238, pt 10 e Richmond |
| 2852 | | Panton Edwin, m f, t..... | 220, pt 5 e Clarence |
| 2921 | | Parkinson Thomas, m f, F..... | 192, pt 10 e Richmond |
| 2987 | | Page James, m f, t..... | 174, pt 5 e Clarence |

Q

| | | | |
|------|--|------------------------------|--------------------|
| 2807 | | Quinn Lafayette, m f, t..... | 245, pt 3 s Horton |
|------|--|------------------------------|--------------------|

R

| | | | |
|-----------------|---|-------------------------------------|-----------------------------|
| 2597 | | Ramsey Edwin, m f, F..... | 198, pt 7 n Horton |
| 2683½ | | Rose Edward, m f, t..... | rear 254, pt 2 n Horton |
| 2748 | | Rosenthal S, m f, t..... | 219, pt 6 w Clarence |
| 2812 | | Riddle R W, m f, t..... | 259, pt 2 s Horton |
| 2847 | | Reed H S, m f, t..... | 214, pt 5 e Clarence |
| 2947 | j | Rutherford David, m f, t..... | 203, pt 1 w Wellington |
| 2964 | | Reid Thomas, m f, t..... | 259, pt 2 r Grey |
| 2970 | | Roche John, m f, F, R C, s s..... | 246, pt 3 n Grey |

S

| | | | |
|------|---|---------------------------------|---------------------------------------|
| 2553 | | Sheere Christopher, m f, F..... | 197, pt 7 s Bathurst |
| 2589 | | Smith William, m f, t..... | 212, pt 6 n Horton and other premises |
| 2673 | | Sherman Edward, m f, t..... | 253, pt 1 w Wellington |
| 2689 | j | Stevens Walter, m f, F..... | 240, pt 4 n Horto _n |

SIXTH SUB-DIVISION.

No. on Roll. Jurors

| | | |
|------|--|---|
| 2739 | Stone James, m f, t. | 229, pt 6 w Clarence |
| 2747 | <u>Snowbaum Samuel, m f, t.</u> | <u>221, pt 6 w Clarence</u> |
| 2763 | Smith Thomas, m f, t. | 198, pt 7 n Simcoe |
| 2768 | Shain John, m f, F. | 186, pt 8 n Simcoe and other premises |
| 2773 | Stewart A C, m f, F. | 178, pt 9 n Simcoe and other premises |
| 2785 | j Smith W J, m f, F. | 218½, pt 10 e Richmond and other premises |
| 2787 | Selkirk Wm P, m f, t. | 220, pt 10 e Richmond and other premises |
| 2811 | Scott Robert, m f, t. | 255, pt 2 s Horton |
| 2877 | j Stephenson Thomas, m f, F. | 187, pt 8 s Simcoe and other premises |
| 2878 | Stephenson George, m f, t. | 189, pt 8 s Simcoe |
| 2882 | Smith George, m f, t. | 201, pt 6 w Clarence |
| 2888 | Scarcliffe William, m f, t. | 197, pt 6 w Clarence |
| 2889 | j Smith William, m f, t, R C, s s. | 193, pt 6 w Clarence and other premises |
| 2904 | Shopland William, m f, t. | 192, pt 8 n Grey |
| 2937 | Stack Garrett, m f, t. | 243, pt 3 s Simcoe |
| 2945 | Stanton Fred, m f, t. | over 209, pt 1 w Wellington |
| 2968 | Smith Willian, m f, t. | 252, pt 2 n Grey and other premises |
| 2997 | Suddick George, m f, t. | 206, pt 5 e Clarence |
| | <i>Shain John R. m f, F. 186 Simcoe</i> | |
| | <i>Stanton Albert m f, F. 177 Clarence</i> | |

T

| | | |
|------|--------------------------------|---|
| 2550 | Thompson Richard, m f, F. | 193, pt 8 s Bathurst and other premises |
| 2566 | j Taylor Edward, m f, t. | 213, pt 6 s Bathurst |
| 2766 | Troost Peter, m f, t. | 194, pt 8 n Simcoe |
| 2791 | Taylor J C, m i, t. | 224, pt 10 e Richmond |
| 2839 | Thompson Alex, m f, t. | 256, pt 2 n Simcoe |
| 2845 | Thompson James, m f, t. | 226, pt 5 n Simcoe |

No. on
Roll. Jurors

| | | | |
|------|---|---------------------------|---|
| 2892 | | Taylor James, m f, F..... | 181, pt 6 w Clarence and other premises |
| 2956 | | Tripp David, m f, t..... | 189, pt 1 w Wellington and other premises |
| 2988 | j | Talbot John, m f, F..... | 182, pt 5 e Clarence and other premises |

V

| | | | |
|------|---|----------------------------------|-----------------------|
| 2612 | | Vaders Fred, m f, t..... | 256, pt 10 e Richmond |
| 2694 | j | Vanbuskirk Marshall, m f, F..... | 264, pt 5 e Clarence |
| 2750 | | Videnbeaum David, m f, t..... | 215, pt 6 w Clarence |

W

| | | | |
|------|---|---------------------------------|---|
| 2573 | j | Williams S A, m f, t..... | 273, pt 6 w Clarence and other premises |
| 2602 | | Whittaker Benjamin, m f, F..... | 180, pt 9 n Horton |
| 2647 | j | Webb Edward, m f, F..... | 275, pt 1 w Wellington |
| 2651 | | Walker Henry, m f, t..... | 271, pt 1 w Wellington |
| 2693 | | Williams James L, m f, F..... | 218, pt 5 n Horton |
| 2696 | | Weeks J H P, m f, t..... | 266, pt 5 e Clarence |
| 2702 | j | Wonnacott Robert, m f, F..... | 270, pt 5 e Clarence and other premises |
| 2745 | | Watson John, m f, t..... | 223, pt 6 w Clarence |
| 2755 | | Wood Joseph, m f, F..... | 212, pt 6 n Simcoe and other premises |
| 2792 | | Weir W A, m f, t..... | 226, pt 10 e Richmond |
| 2795 | | White Thomas, m f, t..... | 230, pt 10 e Richmond |
| 2800 | | Walker Thomas, m f, F..... | 248, pt 5 e Clarence and other premises |
| 2819 | | Warner William, m f, t..... | 237, pt 1 w Wellington |
| 2869 | | Wallam Leslie, m f, t..... | 246, pt 5 e Clarence |
| 2891 | j | Walker W J, m f, t..... | 183, pt 6 w Clarence |
| 2899 | | Winder William E, m f, F..... | 204, pt 7 n Grey |

SIXTH SUB-DIVISION.

| No. on Roll. | Jurors | |
|--------------|--------------------------------|------------------------|
| 2957 | j Wardell James M, m f, t..... | 185, pt 1 w Wellington |
| 2959 | j Wood James, m f, t..... | 179, pt 1 w Wellington |
| 2962 | Webb F J, m f, t..... | 169, pt 1 w Wellington |
| 2975 | Williams John C, m f, t..... | 236, pt 4 n Grey |

Y

| | | |
|------|-----------------------------|----------------------|
| 2574 | j Young Robert, m f, t..... | 269, pt 6 w Clarence |
| 2855 | Young H E, m f, t..... | 222, pt 5 e Clarence |

PART 2.—Persons entitled to vote at Municipal Elections only:

| No. on Roll. | Jurors. | |
|--------------|----------------------|----------------------|
| 2722 | Allison John, F..... | 247, pt 7 w Clarence |

A

B

| | | |
|------|----------------------------|---|
| 2598 | Brener A H, t..... | 184, lt 8 n Horton |
| 2600 | Burns James, F..... | 182, pt 9 n Horton |
| 2642 | Baillie John, t..... | 279, pt 1 w Wellington |
| 2682 | Brock R H, F..... | 254, pt 2 n Horton |
| 2936 | Biell Fred, F..... | 243, pt 3 s Simcoe and other premises |
| 2939 | Brandon Annie, F, s..... | 255, pt 2 s Simcoe |
| 2992 | Brophy Mary Ann, F, w..... | 192, pt 5 e Clarence and other premises |

Brown Margaret J. W 172 Richmond

No. on
Roll. Jurors**C**

| | | |
|-----------------|------------------------------------|---|
| 2560 | Clark Theresa, F, s..... | 203, pt 7 s Bathurst |
| 2809 | Carrothers Robert A, F..... | 247, pt 3 s Horton |
| 2834 | Coote Jane, F, w..... | 211, pt 1 w Wellington and other premises |
| 2865 | Clark Mary, F, w..... | 238, pt 5 e Clarence |
| 2881 | Clegg Letitia, F, w..... | 205, pt 6 s Simcoe and other premises |
| 2887 | Clegg Robert, F..... | 197, pt 6 w Clarence |
| 2913 | Chandler S L, t, w..... | 172, pt 10 n Grey |
| 2954 | Clark Letitia, t, s..... | 193, pt 1 w Wellington |
| 2981 | Chatto Nancy, F, w..... | 226, pt 5 n Grey |
| 2986 | Cotterall John, F..... | 174, pt 5 e Clarence |

Crawford R.W. 7. 269 Wellington

D

| | | |
|------|-------------------------------|---|
| 2546 | Daly Dennis, F, R C, s s..... | 185, pt 8 s Bathurst and other premises |
| 2644 | Dudley Joseph, t..... | 277, pt 1 w Wellington and other premises |
| 2701 | Dunn Margaret, F, w..... | 268, pt 5 e Clarence |
| 2835 | Donahue Henrietta, t, w..... | 270, pt 1 n Simcoe |
| 2838 | Dean John, F..... | 256, pt 2 n Simcoe |
| 2969 | Davidson Harriet, t, w..... | 248, pt 3 n Grey |

E

| | | |
|------|------------------------------------|-------------------|
| 2621 | Elliott Maria, F, w, R C, s s..... | pt 1 w Wellington |
|------|------------------------------------|-------------------|

F

| | | |
|------|----------------------------|----------------------|
| 2836 | Foote Elizabeth, F, w..... | 250, pt 1 n Simcoe |
| 2884 | Ford Mrs, t, w..... | 201, pt 6 w Clarence |
| 2910 | Fleming Janet, F, s..... | 176, pt 9 n Grey |

SIXTH SUB-DIVISION.

No. on Roll. Jurors

G

- 2580 Gray Penrose, F, w.....265, pt 6 w Clarence
- 2615 Graham Elizabeth, t, w.....260, pt 10 e Richmond

H

- 2589½ Hancock Emma, t, w.....210, pt 6 n Horton
- 2670 Holman Joseph, F.....255, pt 1 w Wellington and other premises
- 2678 Henderson Margaret, F, w.....262, pt 1 n Horton
- 2729 Hammond Margaret, t, w.....239, pt 6 w Clarence
- 2786 Hudson Maggie, F, w.....220, pt 10 e Richmond
- 2822 Hemingway William, F.....233, pt 1 w Wellington
- 2823 Haggert Kate, t, w.....233, pt 1 w Wellington
- 2938 Hill Harriet, t, w.....247, pt 3 s Simcoe

J

- 2676 Jepson John J, t.....249, pt 1 w Wellington
- 2680 Johnson S J, F.....256, pt 2 n Horton

K

- 2572 Kettle John E, F.....273, pt 6 w Clarence and other premises
- 2703 Kennedy Mary Ann, F, s, R C, s s.....274, pt 5 e Clarence
- 2758 Kenny Patrick, F, R C, s s.....204, pt 7 n Simcoe
- 2867 Kearns Martha, F, w, R C, s s.....242, pt 5 e Clarence
- 2903 Kennedy James, F.....192, pt 8 n Grey and other premises

No. on
Roll. Jurors**L**

| | | |
|------|----------------------------|--|
| 2695 | Lawrence Mary, F, w. | 266, pt 5 e Clarence |
| 27 4 | Lindsay Martha, F, w. | 230, pt 10 e Richmond and other premises |
| 2856 | Love Agnes, F, w. | 230, pt 5 e Clarence |

M

| | | |
|------|------------------------------|---|
| 2737 | Mitchell Agnes, F, s. | 229, pt 6 w Clarence |
| 2738 | Mitchell Maria, F, s. | 229, pt 6 w Clarence |
| 2743 | Morgan Elizabeth, F, w. | 226, pt 6 w Clarence and other premises |
| 2754 | Major Matilda, F, w. | 209, pt 6 w Clarence and other premises |

Mc

| | | |
|------|------------------------------------|---------------------------------------|
| 2661 | McKenzie Phillip, F. | 261, pt 1 w Wellington |
| 2732 | McCoubrey Alfred, F. | 233 and 231, pt 6 w Clarence |
| 2733 | McCoubrey David, F. | 233 and 231, pt 6 w Clarence |
| 2734 | McCoubrey James, F. | 233 and 231, pt 6 w Clarence |
| 2841 | McFadden John, sr, F. | 252, pt 2 n Simcoe and other premises |
| 2993 | McGarvey Ann, t, w, R C, s s. | 196, pt 5 e Clarence |

O

| | | |
|------|------------------------------------|----------------------|
| 2716 | Oliver Sarah, F, w. | 197, pt 7 s Horton |
| 2724 | O'Leary Mary, t, w, R C, s s. | 243, pt 6 w Clarence |

P

| | | |
|------|-----------------------------|---|
| 2850 | Pringle C G, F, s. | 218, pt 5 e Clarence |
| 2851 | Pringle Harriet, F, w. | 218, pt 5 e Clarence and other premises |
| 2955 | Price John, F. | 189, pt 1 w Wellington and other premises |

SIXTH SUB-DIVISION.

No. on
Roll. Jurors

R

| | | | |
|-------------------|------|---------------------------------|---|
| Clarence premises | 2665 | Regan William, t, R C, s s..... | 259, pt 1 w Wellington |
| Clarence | 2710 | Rudd Jane M, F, w..... | 175, lt 9 s Horton and other premises |
| | 2790 | Robinson Edward, F.... | 224, pt 10 e Richmond and other premises |
| | 2961 | Ryder Emma, F, w..... | 169, pt 1 w Wellington and other premises |

S

| | | | |
|-----------------------------|------|--------------------------|-------------------------|
| Clarence | 2543 | Stevens John, F..... | lts 9 and 10 s Bathurst |
| Clarence and other premises | 2544 | Stevens Thomas A, F..... | lts 9 and 10 s Bathurst |
| premises | 2617 | Smalley Nancy, F, w..... | 268, pt 10 e Richmond |

T

| | | | |
|------------|------|------------------------|-----------------------|
| Wellington | 2778 | Todd Fanny, F, s..... | 216, pt 10 e Richmond |
| Clarence | 2779 | Todd Minnie, F, s..... | 216, pt 10 e Richmond |

V

| | | | |
|----------|------|------------------------|------------------|
| Clarence | 2907 | Virtue Mary, F, w..... | 182, pt 9 n Grey |
|----------|------|------------------------|------------------|

W

| | | | |
|----------|------|-------------------------|--------------------------------------|
| s Horton | 2611 | Ward Eilen, t, w..... | 254, pt 10 e Richmond |
| Clarence | 2640 | Wonderley James, t..... | 281, pt 1 w Wellington |
| | 2912 | Wilson N T, F..... | 172, pt 10 n Grey and other premises |
| | 2916 | Wilson Ellen, F, w..... | 176, pt 10 e Richmond |
| Clarence | 2943 | Wood R J, t..... | 209, pt 1 w Wellington |

premises
premises

FIRST WARD.

SEVENTH SUB-DIVISION.



BOUNDARY—The seventh polling sub-division of the First Ward shall consist of that portion thereof lying to the south of Grey street.

ABBREVIATIONS AFTER EACH NAME SIGNIFY AS FOLLOWS:—F, freeholder; t, tenant; i, income; R C, s s, Roman Catholic and supporter of Separate Schools; R C, p s, Roman Catholic and supporter of Public Schools; j, juror; m f, manhood franchise; w, widow; s, spinster.

PART 1.—Persons entitled to vote at both Municipal Elections and Elections to the Legislative Assembly:

No. on Roll. Jurors

A

3166 Adams Isaac, m f, F. 254, pt 2 n South
3177 Alfred Hartwell, m f, t. 218, pt 5 n South

B

3040 Break David, m f, t. 147, pt 6 w Clarence
3042 Bawden George, m f, t. 139, pt 6 w Clarence
3048 Boyd Roland S, m f, t. 223, pt 5 s Grey
3059 Brown Thomas, m f, t. 259, pt 2 s Grey
3064 Boye Peter, m f, t, R C, s s. 261, pt 1 s Grey
3144 Brady G E, m f, t. 259, pt 2 s Hill
3176 Boyce George, m f, t. 224, pt 5 n South
3207 Boyce Charles, m f, t. 246, lt 3 n Nelson
~~3224 Bartlett W H, m f, t. 217, pt 5 n Nelson~~

Boyce Archibald m f. 4. 98 Clarence

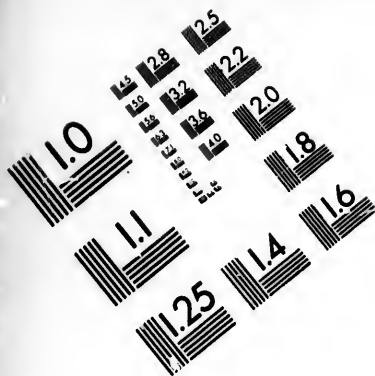

**IMAGE EVALUATION
TEST TARGET (MT-3)**

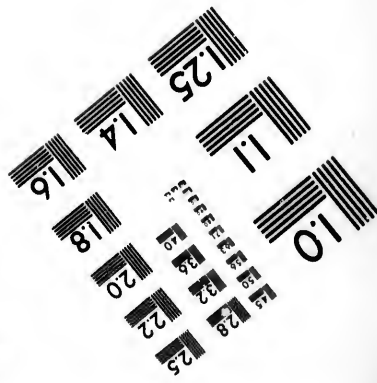
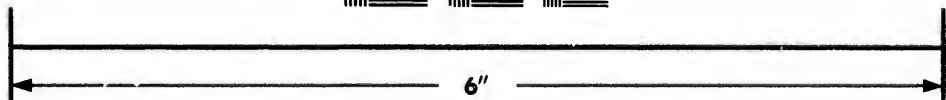
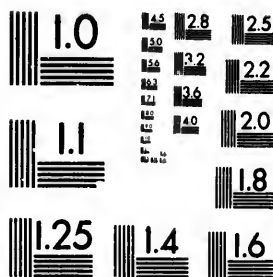

**Photographic
Sciences
Corporation**

23 WEST MAIN STREET
WEBSTER, N.Y. 14580
(716) 872-4503

1.5 1.8
1.8 2.0
2.0 2.2
2.2 2.5
2.5 2.8
2.8 3.2
3.2 3.6
3.6 4.0

10

No. on
Roll. Jurors**C**

| | | | |
|------|---|---------------------------------------|--|
| 3024 | j | Cordingly Benjamin, m f, t..... | 165, pt 10 s Grey |
| 3037 | | Culbert William, m f, F..... | 157, pt 6 w Clarence |
| 3039 | | Costello James, m f, t, R C, s s..... | 151, pt 6 w Clarence |
| 3050 | | Carroll John, m f, t, R C, s s..... | 227, pt 4 s Grey |
| 3054 | | Carrothers Thomas, m f, F..... | 247, pt 3 s Grey |
| 3098 | j | Clarke Frank, m f, t..... | 154, pt 5 e Clarence |
| 3105 | | Connor Thomas, m f, F, R C, s s..... | 113, pt 6 w Clarence and other premises |
| 3175 | | Curtis Charles, m f, t..... | 230, pt 4 n South |
| 3184 | | Carney Patrick, m f, t, R C, s s..... | 114, pt 5 e Clarence and other premises |

D

| | | | |
|------|---|-------------------------------|--|
| 3022 | j | Dean Thos E, m f, F..... | 163, pt 10 s Grey |
| 3025 | | Down George, m f, F..... | 167, pt 10 s Grey |
| 3145 | | Dumaresq Charles, m f, t..... | 261, pt 2 s Hill |
| 3156 | | Davey Robert, m f, F..... | 101, pt 1 w Wellington and other premises |
| 3173 | | Duguid Alex, m f, t..... | 240, pt 3 n South |

E

| | | | |
|------|--|------------------------------|----------------------|
| 3034 | | Element W J, jr, m f, t..... | 199, pt 7 s Grey |
| 3035 | | Element W J, sr, m f, F..... | 161, pt 6 w Clarence |
| 3036 | | Element John, m f, t..... | 161, pt 6 w Clarence |

SEVENTH SUB-DIVISION.

No. on
Roll. Jurors

F

| | | |
|--------|---------------------------|-------------------|
| 3032 | Foley John W, m f, t..... | 195, pt 7 s Grey |
| 3128 | Fralic T, m f, t..... | 10, pt 6 n Nelson |
| 3188 j | Fleming John, m f, F..... | 241, pt 3 s South |

G

| | | |
|--------|-------------------------------|--------------------------------------|
| 3106 j | Garshore James H, m f, t..... | 111, pt 6 w Clarence |
| 3140 | Grasby Wm A, m f, F..... | 243, pt 3 s Hill and other premises |
| 3169 | Gordon Louis, m f, t..... | 252, pt 2 n South |
| 3174 j | Gibson Frank, m f, F..... | 236, pt 4 n South and other premises |
| 3200 j | Gardner Arthur E, m f, t..... | 81, pt 1 w Wellington |
| 3212 | George James, m f, F..... | 52, pt 5 e Clarence |

H

| | | |
|-----------------|---|---------------------------------|
| 3091 | Hynes James, m f, t, R C, s s..... | 130, pt 5 e Clarence |
| 3120 | Halliday Charles, m f, t..... | 81, pt 6 w Clarence |
| 3121 | Halliday Edward, m f, t..... | 81, pt 6 w Clarence |
| 3141 | Hickson William T, m f, t..... | 245, pt 3 s Hill |
| 3143 | Hicks Adolphus, m f, t..... | 257, pt 2 s Hill |
| 3152 | Hardy Horace, m f, t..... | 115, pt 1 w Wellington |
| 3171 | Hennessey Daniel, m f, t, R C, s s..... | 244, pt 3 n South |
| 3183 | Hutcheson Phillip, m f, t..... | 112, pt 5 e Clarence |
| 3195 | Hough Michael, m f, t, R C, s s..... | 85, pt 1 w Wellington |
| 3196 | Hough John, m f, t, R C, s s..... | 85, pt 1 w Wellington |
| 3206 | Harding James, m f, F..... | 252, lt 2 n Nelson |

No. on Roll. Jurors

J

- 3043 j Jones Alden, m f, F.....35, pt 6 w Clarence and other premises
- 3076 Johnston Thomas, m f, t.....149, pt 1 w Wellington
- 3154 j Johnston Robert, m f, F.....111, pt 1 w Wellington and other premises
- 3162 j Johnston Joseph, m f, t.....pt 1 n South
- ~~3163 Johnston John, m f, t.....pt 1 n South~~
- 3193 j Jackson George, m f, t.....87, pt 1 w Wellington

K

- 3055 Kenny Felix, m f, t, R C, s s253, pt 2 s Grey
- 3058 Kenkee Ernest, m f, t, R C, s s257, pt 2 s Grey

L

- 3099 Larkin Joseph, m f, F, R C, s s158, pt 5 e Clarence
- 3102 Law John, m f, F.....121, pt 6 w Clarence
- 3123 Lewis William, m f, t.....71, pt 6 w Clarence
- 3124 Lighthead George W, m f, t.....63, pt 6 w Clarence
- 3134 Leonard William, m f, t.....229, pt 4 s Hill
- 3138 Leslie George, m f, t.....239, pt 3 s Hill
- 3157 Lawles, Thomas, m f, t, R C, s s99, pt 1 w Wellington
- 3220 Laffe Morris, m f, t.....72, pt 5 e Clarence

M

- 3026 Morrissey Michael, m f, F, R C, s s175, pt 9 s Grey
- 3047 Morgan John, m f, t.....221, pt 5 s Grey
- 3053 Mortimore John, m f, F.....239, pt 3 s Grey and other premises

SEVENTH SUB-DIVISION.

93

| No. on Roll. | Jurors | |
|--------------|--------|--|
| 3078 | j | Mason John, m f, F.....143, pt 1 w Wellington and other premises |
| 3085 | | Modland William, m f, t.....256, pt 2 n Hill |
| 3089 | j | Marshall Wm J, m f, F.....242, pt 3 n Hill and other premises |
| 3127 | | Moore Patrick, m f, F, R C, s s.....10, pt 6 n Nelson |
| 3137 | | Mahan S W, m f, F.....235, pt 4 s Hill |
| 3146 | | Moran Martin, m f, t, R C, s s.....263, pt 2 s Hill |
| 3187 | | Marshall Thomas, m f, t.....239, lt 4 s South |
| 3191 | | Munro George, m f, t.....251, lt 2 s South |
| 3215 | | Maul Henry, m f, t.....62, pt 5 e Clarence |

Mc

| | | |
|------|--|---|
| 3135 | | McNamara Albert, m f, t.....233, pt 4 s Hill |
| 3160 | | McElliston Edward, m f, t, R C, s s.....93, pt 1 w Wellington |
| 3201 | | McKay William, m f, t.....79, pt 1 w Wellington |

N

| | | |
|------|--|--|
| 3104 | | Navin James, m f, t.....117, pt 6 w Clarence |
| 3204 | | Nolan Daniel, m f, F, R C, s s.....75, pt 1 w Wellington |

O

| | | |
|------|---|---|
| 3077 | | O'Neil McDonald, m f, t.....147, pt 1 w Wellington |
| 3097 | | Ormsby Robert, m f, F.....150, pt 5 e Clarence and other premises |
| 3189 | j | Oliver John, m f, F.....247, pt 3 s South |

No. on
Roll. Jurors

P

| | | | |
|------|---|------------------------------|---|
| 3049 | J | Paul Fred, m f, t..... | 225, pt 5 s Grey |
| 3067 | | Proctor John, m f, F..... | 167, pt 1 w Wellington and other premises |
| 3095 | J | Payne William H, m f, F..... | 144, pt 5 e Clarence |
| 3179 | | Pryce A W, m f, t..... | 98, pt 5 e Clarence |
| 3222 | | Powell George, m f, F..... | 37, lt 7 w Clarence |

R

| | | | |
|------|--|----------------------------|------------------------|
| 3038 | | Roddam Atwell, m f, F..... | 155, pt 6 w Clarence |
| 3069 | | Raney Thomas, m f, F..... | 157, pt 1 w Wellington |
| 3147 | | Ross Henry, m f, t..... | 265, pt 1 s Hill |
| 3183 | | Reed John, m f, t..... | 113, pt 1 w Wellington |

S

| | | | |
|------|---|---------------------------------------|------------------------|
| 3051 | J | Smith Frank, m f, t, R C, s s..... | 231, pt 4 s Grey |
| 3103 | | Stokes Richard, m f, t, R C, s s..... | 119, pt 6 w Clarence |
| 3113 | | Shott Isaac, m f, t..... | 91, pt 6 w Clarence |
| 3126 | | Spettigue Joseph J, m f, t..... | 53, pt 6 w Clarence |
| 3136 | | Swayzie Herbert, m f, t..... | 231, pt 4 s Hill |
| 3150 | | Smith Anthony, m f, t.... | 119, pt 1 w Wellington |
| 3218 | | Selby Thomas, m f, t..... | 68, pt 5 e Clarence |

T

| | | | |
|------|---|-------------------------------|------------------------|
| 3074 | | Thompson Richard, m f, t..... | 151, pt 1 w Wellington |
| 3142 | J | Thorn William, m f, t..... | 247, pt 3 s Hill |
| 3165 | | Thorn John, m f, t..... | 258, pt 2 n South |

SEVENTH SUB-DIVISION.

95

No. on
Roll. Jurors

| | | |
|--------|-----------------------------|--------------------|
| 3170 | Tuffield James, m f, F..... | 248, pt 3 n South |
| 3210 | Tibbs Abraham, m f, t..... | 236, pt 4 n Nelson |
| 3211 j | Tibbs Charles, m f, F..... | 232, pt 4 n Nelson |

V

| | | |
|------|------------------------------|---------------------|
| 3216 | Vanstone George, m f, F..... | 66, pt 5 e Clarence |
|------|------------------------------|---------------------|

W

| | | |
|--------|--------------------------------|---|
| 3033 | Warren Thomas, m f, t..... | 197, pt 7 s Grey and other premises |
| 3041 | Williams Wm, m f, t..... | 145, pt 6 w Clarence |
| 3057 | Wilcox George, m f, t..... | 255, pt 2 s Grey |
| 3081 | Wilson Samuel, m f, t..... | 137, pt 1 w Wellington |
| 3083 | Winder Henry, m f, F..... | 129, pt 1 w Wellington and other premises |
| 3086 | Wheatcroft John, m f, F..... | 254, pt 2 n Hill |
| 3093 | Williams John, m f, F..... | 140, pt 5 e Clarence |
| 3094 | Wonderlich Edward, m f, t..... | 140, pt 5 e Clarence |
| 3096 j | Wrigley John, m f, F..... | 146, pt 5 e Clarence |
| 3133 | Wilton Robert, m f, t..... | 123, pt 5 e Clarence |
| 3148 | Winder Edward, m f, F..... | 267, pt 1 s Hill and other premises |

Y

| | | |
|--------|------------------------------|-----------------------|
| 3017 | Yates Henry, sr. m f, F..... | 147, pt 12 s Grey |
| 3159 j | Young Isaac, m f, t..... | 97, pt 1 w Wellington |

PART 2.—Persons entitled to vote at Municipal Elections only:

No. on Roll. Jurors

B

- 3023 Barker Fred, F.....165, pt 10 s Grey
- 3088 Brock Susan, F, w.....246, pt 3 n Hill and other premises
- 3186 Booth Patrick, F, R C, s s.....239, lt 4 s South

C

- 3072 Currie Mary, t, s.....155, pt 1 w Wellington
- 3073 Currie Catherine, t, s.....155, pt 1 w Wellington
- ~~3084 Cook Job, t.....129, pt 1 w Wellington~~
- 3107 Crouse —, F.....105, pt 6 w Clarence
- ~~3131 Cornelius Isabella, t, w.....117, pt 1 w Wellington~~
- 3199 Ching William, F.....81, pt 1 w Wellington

F

- 3052 Fox Mary, F, s, R C, s s.....235, pt 4 s Grey
- Fox Selina* *X* *S.* *Rb. 55. lot 4 Gray*
- Fox Margant* *X* *S.* *Rb. 55. lot 2 Gray*
- Fox Catherine* *X* *S.* *Rb. 55. lot 4 Gray*

G

- 3029 Gauld Ellen, F, s.....189, pt 8 s Grey
- 3138 Grasby G T, F.....239, pt 3 s Hill
- 3223 George William, F.....217, pt 5 s Nelson

H

- 3112 Hunter John, F.....91, pt 6 w Clarence
- 3198 Hodgson Sarah J, t, s.....83, pt 1 w Wellington

SEVENTH SUB-DIVISION.

97

No. on Roll. Jurors

J

- 3158 Jones, John W, F.....97, pt 1 w Wellington and other premises
- 3202 Jones, Eliza, F, w.....77, pt 1 w Wellington

K

- 3079 Kennedy Esther, F, w.....139, pt 1 w Wellington and other premises
- 3116 Keenleyside, A N, t.....pt 7 w Clarence
- 3217 Kennedy Frederick, F.....68, pt 5 e Clarence
- 3219 Kennedy Charles, F.....72, pt 5 e Clarence

L

- 3172 Love Franklin, F.....240, pt 3 n South

M

- 3168 Mason Robert, F.....252, pt 2 n South
- 3190 Munro John, F.....251, lt 2 s South
- 3192 Milne Laura, F.....87, lt 1 w Wellington and other premises

Mc

- 3114 McMechan J H, F.....lt 7 w Clarence

N

- 3028 Norris Catherine, F, w.....185, pt 8 s Grey

tions only:

pt 10 s Grey
her premises
lt 4 s South

Wellington
Wellington
Wellington
w Clarence
Wellington
Wellington

pt 4 s Grey
Rot 4 Grey
Rot 2 Grey
Rot 4 Grey

8 s Grey
pt 3 s Hill
s Nelson

Clarence
Wellington

No. on
Roll. Jurors**P**

| | | |
|------|-------------------------|-------------------------------------|
| 3019 | Payne Elmira, F, s..... | 155, pt 11 s Grey |
| 3030 | Parke E J, F..... | 195, pt 8 s Grey and other premises |
| 3090 | Peel Fred, F..... | lt 4 n Hill |

S

| | | |
|------|---------------------------|--|
| 3020 | Smith Mrs, t, w..... | 155, pt 11 s Grey |
| 3046 | Smallman Thomas H, F..... | 221, pt 5 s Grey and other premises |
| 3110 | Spettigue Frank, F..... | 99, pt 6 w Clarence |
| 3118 | Spettigue W J, F..... | 85, pt 6 w Clarence and other premises |
| 3132 | Stewart D W, F..... | 123, pt 5 e Clarence |
| 3178 | Stewart Mary, t, w..... | 96, pt 5 e Clarence |

T

| | | |
|------|-----------------------|--------------------|
| 3209 | Tibbs Jane, F, w..... | 236, pt 4 n Nelson |
|------|-----------------------|--------------------|

V

| | | |
|------|-----------------------------|-------------------|
| 3016 | Vanderburg Eliza, F, w..... | 141, pt 13 s Grey |
|------|-----------------------------|-------------------|

W

| | | |
|------|------------------------|-----------------------|
| 3161 | Walker Mary, t, w..... | 91, pt 1 w Wellington |
|------|------------------------|-----------------------|

THE
VOTERS' LIST

— FOR THE —

SECOND WARD

— OF THE —

CITY OF LONDON

1898.

—————

LONDON, ONT.:
SOUTHAM PRINTING & LITHO. CO., LIMITED.

1897.

s Grey
remises
n Hill

s Grey
remises
Clarence
remises
Clarence
Clarence

Nelson

s Grey

lington



SECOND WARD.

FIRST SUB-DIVISION.



BOUNDARY—The first polling sub-division of the Second Ward shall consist of that portion thereof described as follows: Commencing where the north side of Dundas street intersects the River Thames, thence easterly along the north side of Dundas street to the west side of Richmond street, thence northerly along the west side of Richmond street to the south side of Fullarton street, thence westerly along the south side of Fullarton street to the west side of Ridout street, thence northerly along the west side of Ridout street to Blackfriars Bridge, thence southerly along the River Thames to the place of beginning.

ABBREVIATIONS AFTER EACH NAME SIGNIFY AS FOLLOWS:—f, freeholder; t, tenant; i, income; R C, s s, Roman Catholic and supporter of Separate Schools; R C, p s, Roman Catholic and supporter of Public Schools; j, juror; m f, manhood franchise; w, widow; s, spinster.

PART 1.—Persons entitled to vote at both Municipal Elections and Elections to the Legislative Assembly:

No. on
Ro'l. Jurors

A

3546 Anderson Alexander, m f, t.....414, pt 20 e Ridout

3939 Alfred William, m f, t.....112, pt 6 n Carling

Armstrong George M.F. 4, 58 Dundas

B

3360 Burgess Benjamin, m f, t.....29, pt 24 n Dundas

3375 j Bryan Thomas, m f, t.....415, pt 21 w Ridout

3416 Bavin E, m f, t, R C, s s.....581, pt 1 w Ridout

3547 Burton B W, m f, t.....416, pt 24 e Ridout

3559 j Brown Wm N, m f, t.....125, pt 14 s Carling

3560 Burgess Harry, m f, t.....127, pt 14 s Carling

SECOND WARD.

| No. on Roll. | Jurors | |
|--------------|--------|---|
| 3695 | J | Birtwistle Peter, m f, F.....116, pt 15 n Dundas and other premises |
| 3761 | | Bernard William, m f, t.....441, pt 5 w Talbot |
| 3789 | | Boxall John, m f, t.....76, pt 2 n Carling |
| 3822 | | Basque Joseph, m f, t, R C, s s.....133, pts 8 and 9 s Queen's Ave |
| 3825 | | Bell D C, m f, t.....141, pt 9 s Queen's Ave |
| 3925 | | Blackburn H S, m f, t.....124, pt 8 n Carling |
| 3983 | | Beddome A H, m f, i.....459, w Richmond |

C

| | | |
|------|---|---|
| 3379 | | Campbell John, m f, t.....419, pt 21 w Ridout |
| 3469 | | Casey Avery, m f, t.....over 90, pt 17 n Dundas |
| 3602 | J | Carrie W L, m f, t.....417, pt 11 w Richmond |
| 3750 | | Cafferella A, m f, t, R C, s s.....459, pt 5 w Talbot |
| 3819 | | Cortese Antonio, m f, F, R C, s s.....131, pt 8 s Queen's Ave |
| 3835 | | Carling Sir John, m f, F.....445, pt 11 w Richmond and other premises |
| 3839 | J | Colerick Charles, m f, t.....443, pt 11 w Richmond |
| 3840 | | Colerick James, m f, t.....443, pt 11 w Richmond |
| 3879 | | Chadwick E L, m f, t.....pt 11 w Richmond |
| 3936 | J | Cusolito D, m f, t, R C, s s.....116, pt 6 n Carling |
| 3952 | | Cortese Frank, m f, F, R C, s s.....131, pt 8 s Fullarton |
| 3954 | J | Catalina J, m f, F, R C, s s.....135, pts 8 and 9 s Fullarton |
| 3982 | | Callard John, m f, t.....460, pt 6 e Talbot |

D

| | | |
|------|--|---|
| 3737 | | Dambra Joseph, m f, F.....81, pt 2 s Fullarton and other premises |
| 3967 | | Dambra Angelo, m f, F, R C, s s.....122, pt 7 n Queen's Ave |

FIRST SUB-DIVISION.

No. on Roll. Jurors

E

- 3736 Egleton Robert, m f, F.....75, pt 2 s Fullarton
 3804 J Ellis William, m f, F.....442, pt 2 e Ridout and other premises

F

- 3358 Fisher Andrew, m f, F.....18, pt 24 n Dundas
 3862 Fleming John E, m f, F.....pt 23 n Dundas
 3937 Fletcher J W, m f, t.....114, pt 6 n Carling
Fisher Robert m f, t. 62 Dundas

G

- 3367 J Gosling John R, m f, t.....409, pts 22 and 24 w Ridout
 3540 Glass Samuel, m f, F.....60, pt 20 n Dundas and other premises
 3542 Graham John A, m f, t.....58, pt 20 n Dundas
 3549 Givens John V, m f, t.....418, pt 20 e Ridout
 3627 Garvey John P, m f, t, R C, s s.....156, pt 11 n Dundas

H

- 3406 Harris George B, m f, F.....lts 5 to 13 w Ridout and other premises
 3415 J Hardingham Henry, m f, t.....575, pt 1 w Ridout
 3437 Humpidge John W, m f, F.....106, pt 16 n Dundas
 3735 J Harris Stewart, m f, F.....71, pt 1 s Fullarton
 3739 Hendershott P, m f, F.....83, pt 3 s Fullarton and other premises
 3742 J Hyde John, m f, t.....89, pt 3 s Fullarton
 3756 Hewitt Allan, m f, t.....447, pts 4 and 5 w Talbot
 3800 Hargrave J H, m f, F, R C, s s.....422, pt 1 e Ridout

SECOND WARD.

| No. on Roll. | Jurors | |
|--------------|------------------------------|---------------------------------------|
| 3806 | j Hersey Samuel, m f, t..... | 446, pts 2 and 3 e Ridout |
| 3868 | Harvey John, m f, F..... | 454, pt 7 e Talbot |
| 3871 | Harvey W F, m f, F..... | 456, pt 6 e Talbot and other premises |
| 3872 | Hardy Willam, m f, t..... | 456, pt 6 e Talbot |
| 3979 | Harvey Thos A, m f, F..... | 458, pt 6 e Talbot |

J

| | | |
|-----------------|---|---------------------------------------|
| 3527 | j Jefferys Arthur, m f, F..... | 62, pt 20 n Dundas and other premises |
| 3543 | j Johnston John D, m f, t..... | 56, pt 20 n Dundas |
| 3774 | Jefferson Joseph, m f, t..... | 93, pt 4 s Fullarton |
| 3867 | James A, m f, t..... | 150, pt 11 n Carling |

K

| | | |
|------|--------------------------------|--|
| 3498 | Kennedy Angus A, m f, t..... | 78½, pt 18 n Dundas |
| 3745 | j Kippen John, m f, t..... | 97, pt 4 s Fullarton |
| 3793 | Kordes George, m f, t..... | 70, pt 2 n Carling |
| 3956 | Kingsmill T F, jr, m f, F..... | 137, pt 9 s Fullarton and other premises |
| 3957 | j Kingsmill A R, m f, F..... | 139, pt 9 s Fullarton and other premises |

L

| | | |
|------|---|-----------------------|
| 3436 | Lethbridge J W, m f, t..... | pt 16 s Carling |
| 3437 | Lethbridge J T, m f, t..... | pt 16 s Carling |
| 3439 | Lloyd Robert E, m f, i..... | 108 n Dundas |
| 3752 | Larcardia A, m f, t, R C, s s..... | 455, pt 5 w Talbot |
| 3953 | Loquidici Joseph, m f, F, R C, s s..... | 133, pt 8 s Fullarton |

FIRST SUB-DIVISION.

No. on
Roll. Jurors

M

| | | |
|-----------------|--|---|
| 3357 | Mandaline William, m f, t..... | 14, pt 24 n Dundas |
| 3460 | Masuret Edward, m f, t, R C, s s..... | 96, pt 17 n Dundas |
| 3461 | Masuret Albert, m f, t, R C, s s..... | 96, pt 17 n Dundas |
| 3471 | Mline James, m f, F..... | 88, pt 17 n Dundas and other premises |
| 3512 | Meredith Llewellyn, m f, F..... | 126, pt 14 n Dundas and other premises |
| 3704 | Miller C, m f, t..... | 416, pt 15 e Talbot |
| 3733 | Mascara Antonio, m f, t, R C, s s..... | rear 65, pt 1 s Fullarton |
| 3734 | Matthews P C, m f, F..... | 65, pt 1 s Fullarton and other premises |
| 3753 | Malla Antonio, m f, t, R C, s s..... | 453, pt 5 w Talbot |
| 3787 | Morrison William, m f, t..... | 78, pt 2 n Carling |
| 3807 | Mihall George, m f, t..... | 448, pts 2 and 3 e Ridout |
| 3880 | Mutch James A, m f, t..... | pt 11 w Richmond |
| 3948 | Maiorana Guiseppe, m f, t, R C, s s..... | 121, pt 6 and 7 s Fullarton |
| 3983 | Millar George, m f, t..... | 462, pt 6 e Talbot |

Mc

| | | |
|------|------------------------------|--|
| 3376 | McLachlan Hugh, m f, t..... | 417, pt 21 w Ridout |
| 3470 | McLellan D, m f, t..... | over lts 90 and 92, pt 17 n Dundas |
| 3801 | McBride Samuel, m f, F..... | 430, pt 1 e Ridout and other premises |
| 3931 | McMartin James, m f, t..... | 122, pt 7 n Carling and other premises |
| 3989 | McIntosh A St L, m f, t..... | 451 w Richmond |

O

| | | |
|------|------------------------------------|--------------------------|
| 3712 | O'Neill J D, m f, t, R C, s s..... | over 100, pt 15 n Dundas |
| 3795 | O'Neil Henry, m f, t..... | 66, pt 1 n Carling |

No. on Roll. Jurors

P

- 3955 Palmisano M, m f, F, R C, s s..... 135, pts 8 and 9 s Fullarton
- 3963 Paladino C, m f, F, R C, s s..... 138, pt 9 n Queen's Ave and other premises
- 3991 Patterson A B, m f, i..... 451 w Richmond

Q

- 3915 j Quait John, m f, F..... 136, pt 9 n Carling and other premises

R

- 3382 Richardson John, m f, t..... 421, pt 21 w Ridout
- 3577 Russell Ernest H, m f, t..... 151, pt 11 s Carling
- 3916 Rosenberg A, m f, t..... 136, pt 9 n Carling
- 3919 Rollins E, m f, t..... 11, pts 8 and 9 n Carling

S

- 3355 Stinchcomb John, m f, t..... 12, pt 24 n Dundas
- 3444 j Stephenson John T, m f, F..... 104, pt 16 n Dundas
- 3457 Scandrett Thomas W, m f, t..... over 98, pt 17 n Dundas
- 3552 Stevenson John, m f, F..... 115, pt 15 s Carling
- 3645 j Spittal Ford, m f, t..... 146, pt 12 n Dundas
- 3688 Sharpe Archibald, m f, F..... 120, pt 14 n Dundas
- 3702 j Somerville John A, m f, t..... 110, pt 15 n Dundas
- 3738 Scordomaglla L, m f, t, R C, s s..... 81, pt 2 s Fullarton
- 3769 Shipley William, m f, i..... 441, w Dalbot
- 3962 Schreiber Richard, m f, t..... 140, pt 9 n Queen's Ave

Sigsworth Christopher Inf. Y. 136 Q. a. m. m.
Simon Martin Inf. Y. 145 Q. a. m. m.

FIRST SUB-DIVISION.

No. on Roll. Jurors

T

3732 Tennent D H, m f, F.....456, pt 4 e Ridout and other premises

3812 j Thorne James E, m f, F.....454, pt 4 e Ridout

Hompson James Inf J. 78 Carling

W

3398 j Weld Corbin, m f, F.....429, pt 1 w Ridout

3596 j Wright John, m f, t.....421, pt 11 w Richmond

3701 Winlow, G C F, m f, t.....116, n Dundas

3824 Williams Alex, m f, t.....141, pt 9 s Queen's Ave

ullarton
nd other
remises
chmond

remises

Ridout

Carling

Carling

Carling

Dundas

Dundas

Dundas

Carling

undas

undas

undas

larton

albot

s Ave

Q. Alton

Q. Alton

PART 2.—Persons entitled to vote at Municipal Elections only:No. on
Roll. Jurors**A**

3405 Anderson E. F., w.....451, lt 4 w Ridout and other premises
 3481 Allen H P, i.....82, n Dundas
 3779 Armstrong Geo W, F.....94, pts 4 and 3 n Carling
 3985 Ashworth K F, i.....459, w Richmond

Allen George H. J. ptr Dundas

B

3485 Bayley George, t.....80, pt 18 n Dundas
 3523 BATTERY H, i.....68 n Dundas
 3594 Browne Thomas A, i.....over 425 w Richmond
 3609 Boughner W E, t.....160 pt 11 n Dundas
 3629 Beattie J H A, F.....154, pt 11 n Dundas and other premises
 3647 Beltz Edmund, t.....144, pt 12 n Dundas
 3660 Bartlett Walter, i.....134, n Dundas
 3662½ Bland John, t.....132, pt 13 n Dundas and other premises
 3682 Blackwell D W, F.....124, pt 14 n Dundas
 3851 Brown George S, t.....437, pt 11 w Richmond
 3927 Burwell A, t.....124, pt 8 n Carling

Boyd Frederik J. 150 Dundas

C

3447 Cowan D J, F.....102, pt 16 n Dundas
 3495 Coleridge Thomas, t.....78, pt 18 n Dundas
 3515 Cameron E R, t.....70½, pt 19 n Dundas
 3680 Chapman John H, t.....126, pt 14 n Dundas
 3699 Chambers J W, t.....112, pt 15 n Dundas

FIRST SUB-DIVISION.

No. on Roll. Jurors

| | | |
|-----------------|------------------------------------|---------------------------------------|
| 3708 | Curry R N, t..... | over 110 n Dundas |
| 3805 | Coote John, F..... | 442, pt 2 e Ridout and other premises |
| 3808 | Connors Mary, F, s, R C, s s. | 450, pt 3 e Ridout |
| 3809 | Connors Nora, F, s, R C, s s. | 450, pt 3 e Ridout |
| 3810 | Campbell Euphemia, F, s..... | 452, pt 3 e Ridout |
| 3817 | Craig Robert, t..... | pt 7 e Queen's Ave |
| 3841 | Corp A T, t..... | 443, pt 11 w Richmond |
| 3878 | Chadwick S, t..... | pt 11 w Richmond |
| 3907 | Coles W G, t..... | 144, pt 10 n Carling |
| 3926 | Cox A B, t..... | 124, pt 8 n Carling |

Colerick Henry J. 443 Richmond

D

| | | |
|------|-------------------------------------|--|
| 3373 | Daily Margaret, F, w, R C, s s..... | 415, pt 21 w Ridout and other premises |
| 3387 | Dodds Maria, t. w..... | 423, pt 21 w Ridout |
| 3491 | Dewar H, F, w..... | 78, pt 18 n Dundas |
| 3517 | Dromgole J O. t..... | 70½, pt 19 n Dundas |
| 3604 | Deeks J H, t..... | 415, pt 11 w Richmond |
| 3643 | Darch Sarah, F, w..... | 146, pt 12 n Dundas |
| 3726 | Dale Andrew, i..... | over 418 e Talbot |

Diprose John J. 56 Dundas

E

| | | |
|------|--------------------|----------------------|
| 3901 | Eckert R C, t..... | 140, pt 10 n Carling |
|------|--------------------|----------------------|

F

| | | |
|------|------------------------|---------------------|
| 3359 | Fleming John, F..... | 20, pt 24 n Dundas |
| 3425 | Foster Mary, t, w..... | 73, pt 19 s Carling |

SECOND WARD.

| No. on Roll. | Jurors | |
|-----------------|--------------------------------|---------------------------------------|
| 3496 | Fawcett S W, t..... | 78½, pt 18 n Dundas |
| 3497 | Francis G W, t..... | 78½, pt 18 n Dundas |
| 3509 | Fisher R G, t..... | 74, pt 19 n Dundas |
| 3715 | Fraser Alex, t..... | over 110, pt 15 n Dundas |
| 3786 | Friend John, F..... | 78, pt 2 n Carling |
| 3788 | Ferguson Duncan, t..... | pt 2 n Carling |
| 3889 | Flock James H, t..... | room 9, pt 11 w Richmond |
| 3890 | Flock E W M, t..... | room 9, pt 11 w Richmond |
| 3943 | Fitzallen H, t..... | rear of 447, pt 6 e Talbot |

G

| | | |
|------|--------------------------------------|--------------------------|
| 3551 | Gill W C L, i..... | City Registry office |
| 3569 | Greene Robert, t..... | 139, pt 12 s Carling |
| 3640 | Gallena Frances, F, w, R.C, s s..... | 148, pt 12 n Dundas |
| 3652 | Gillespie George H, t..... | 437, pt 11 w Richmond |
| 3900 | Gorman William, t..... | 140, pt 10 n Carling |
| 5969 | Gibson Emma, t, s..... | 454, pt 7 e Talbot |
| | <i>Green William J.</i> | <i>pt 7 Quins Avenue</i> |
| | <i>Gidley B.</i> | <i>over 110 Dundas</i> |

H

| | | |
|------|-----------------------|---------------------|
| 3401 | Hamilton E, F, w..... | 435, lt 2 w Ridout |
| 3662 | Hutton —, F..... | 132, pt 13 n Dundas |
| 3870 | Harper F F, t..... | pt 11 w Richmond |

J

| | | |
|------|-----------------------|---------------------|
| 3365 | Jury Edward, t..... | pt 22 n Dundas |
| 3516 | Judd Joseph C, t..... | 70½, pt 19 n Dundas |

FIRST SUB-DIVISION.

No. on
Roll. Jurors

~~3843 Johnston George, t 441, pt 11 w Richmond~~
3844 Johnston John, t 441, pt 11 w Richmond

K

3782 Kennedy M G, F 94, pt 4 and 3 n Carling

L

3350 Lancaster Whitfield, F bk front n Dundas
3588 Leishman J H, t over 425, pt 11 w Richmond
3590 Laddell A E, t 423, pt 11 w Richmond
3720 Love Francis, t 418, pt 15 e Talbot and other premises
3754 Legg W J, F 451, pt 5 w Talbot
3758 Laing J B, F 443, pt 5 w Talbot and other premises
3790 Loughrey E B, F, w 74, pt 2 n Carling
3791 Loughrey Ellen, F, s 74, pt 2 n Carling
3792 Loughrey, E J, F, s 70, pt 2 n Carling

M

3392 Morrow Charlotte, t, w 427, pt 21 w Ridout
3403 Moore F J, t, w 443, pt 3 w Ridout
3458 Masuret Moses, F, R C, s s 94, pt 17 n Dundas
3459 Masuret William, t, R C, s s 94, pt 17 n Dundas
3464 Morley Edward, i 94, pt 17 n Dundas
3468 Morrison William, t 90, pt 17 n Dundas and other premises
3508 Meredith Thomas G, F 74, pt 19 n Dundas and other premises
3520 Munro Samuel, F 68, pt 19 n Dundas

8 n Dundas
8 n Dundas
n Dundas
n Dundas
e n Carling
n Carling
Richmond
Richmond
~~6 e Talbot~~
istry office
s Carling
n Dundas
Richmond
n Carling
e Talbot
o Alanna
undas
w Ridout
n Dundas
Richmond
Dundas
Dundas

| No. on Roll. | Jurors | |
|--------------|--------------------------------|--------------------------------|
| 3641 | Morrison Willam, t. | 148, pt 12 n Dundas |
| 3644 | Milne R C, t. | 146, pt 12 n Dundas |
| 3670 | Matthewson George, F. | 128, pt 13 n Dundas |
| 3671 | Matthewson Eleanor, F, w. | 128, pt 13 n Dundas |
| 3674 | Meredith John S, F. | 126, pt 14 n Dundas |
| 3676 | Meredith Richard M, F. | 126, pt 14 n Dundas |
| 3679 | Meredith H V, F. | 126, pt 14 n Dundas |
| 3680 | Meredith Charles, F. | 126, pt 14 n Dundas |
| 3697 | Mitchell B A, F. | 114, pt 15 and other premises |
| 3705 | Miller James, t. | 416, pt 15 e Talbot |
| 3710 | Marsh G W, t. | over 110, pt 15 n Dundas |
| 3774 | Marsh T Herbert, F. | 96 and 98, pt 4 n Carling |
| 3821 | Maiorana Bartolo, F, R C, s s. | 133, pts 8 and 9 s Queen's Ave |
| 3848 | Moore John H, l | 439 w Richmond |
| 3849 | Murray B S, l. | 439 w Richmond |
| 3869 | Mulkern P, t, R C, s s. | room 1, pt 11 w Richmond |
| 3883 | Matthews Herbert E, t. | 5, pt 11 w Richmond |
| 3887 | Moore John M, t. | 7, pt 11 w Richmond |
| 3895 | Merritt George H, t. | 11, pt 11 w Richmond |

Matthews Lillian F. S. 567 Ridout
Matthews Gertrude F. S. 567 Ridout

Mc

| | | |
|-----------------|--------------------------------|-------------------------------|
| 3412 | McAlpine Mary, t, w | 363, pt 1 w Ridout |
| 3494 | McDonough M P, t. | 78, pt 18 n Dundas |
| 3506 | McPherson John, t. | 74½, pt 19 n Dundas |
| 3513 | McMillan Donald, F. | 70, pt 19 n Dundas |
| 3612 | McKillop James B, t. | over 413, pt 11 w Richmond |
| 3614 | McKenzie P H, t. | over 413, pt 11 w Richmond |

FIRST SUB-DIVISION.

15

No. on Roll. Jurors

| | | |
|----------|-------------------------------------|--|
| 3633 | McDonough Thos J, F..... | 152, pt 11 n Dundas and other premises |
| 3690 | McIntosh W J, F..... | 118, pt 15 n Dundas |
| 3691 | McIntosh Jennie, F, s..... | 118, pt 15 n Dundas |
| 3692 | McIntosh M J, F, s..... | 118, pt 15 n Dundas |
| 3709 | McCann B C, t, R C, s s..... | over 110, pt 15 n Dundas |
| 3724 | McIntosh John W, t..... | over 418, pt 15 e Talbot |
| 3874 | McNab Mrs. George, l, R C, s s..... | pt 11 w Richmond |
| 3881 | McDougal James, t..... | pt 11 w Richmond |
| 3931 1/2 | McDonald James, F, R C, s s..... | 122, pt 7 n Carling and other premises |
| 3977 | McCallum Isabella, t, s..... | 458, pt 6 e Talbot |
| 3978 | McCallum Agnes, t, s..... | 458, pt 6 e Talbot |

McArthur Alex 7, pt 7 S Fullerton + n Q. Ave

N

| | | |
|------|----------------------------------|--|
| 3466 | Noble B, t..... | 92, pt 17 n Dundas |
| 3902 | Nichols C W, t..... | 140, pt 10 n Carling |
| 3945 | North Hannah, t, w..... | 464, pts 6 and 7 e Talbot and other premises |
| 3965 | Niose Nancy, F, w, R C, s s..... | 132, pt 8 n Queen's Ave |

P

| | | |
|-----------------|----------------------------------|---------------------------------|
| 3431 | Porter H, t..... | 97, pt 17 s Carling |
| 3465 | Purdom Thos H, t..... | 137, pt 13 e Carling |
| 3466 | Purdom John, F..... | 137, pt 13 s Carling |
| 3467 | Purdom Alex, F..... | 137, pt 13 e Carling |
| 3651 | Pocock J W, t, R C, s s..... | 140, pt 12 n Dundas |
| 3652 | Pocock Phillip, t, R C, s s..... | 140, pt 12 n Dundas |
| 3656 | Pethick Thomas, t..... | 136, pt 13 n Dundas |

No. on
Roll. Jurors

3711 Proudfoot W A. t.....over 110, pt 15 n Dundas
3998 Pritchard Hannah, t. w.....pt 11 w Richmond

R

3467 Rich Thomas, t.....92, pt 17 n Dundas
3585 Rogers Joseph, t.....425, pt 11 w Richmond
3586 Rogers W J, t.....425, pt 11 w Richmond
3502 Riley Jane, t. w.....432, pt 1 e Ridout

Rollins Rebecca 7. S. 134 Carling

S

3354 Scarrow William, F.....12, pt 24 n Dundas
3356 Scarrow Maurice, F.....14, pt 24 n Dundas
3409 Saunby J D, F,mill property, w Ridout and other premises
3422 Simson Walter, i.....68 n Dundas
3545 Scott Cynthia, t.....412, pt 20 e Ridout
3553 Stevenson James A, F.....115, pt 15 s Carling
3625 Smith Sir Frank, F, R C, s s.....156, pt 11 n Dundas and
other premises
3630 Sanford W E, t.....154, pt 11 n Dundas
3634 Spittal Robert, t.....152, pt 11 n Dundas
3716 Stirton W F, t.....over 110, pt 15 n Dundas
3827 Sleeman George, t.....145, pt 10 s Queen's Ave
3924 Street W P R, F.....124, pt 8 n Carling

Sowers NB. 7. 60 1/2 Dundas

T

3399 Tracy Thos H, F.....433, pt 1 w Ridout
3539 Taleaferro John H, t.....60 1/2, pt 20 n Dundas

FIRST SUB-DIVISION.

17

No. on Roll. Jurors

3707 Thorn William, t.....over 110, pt 15 n Dundas
 3749 Tweedle Sarah, F, s.....99 and 101, pt 5 s Fullarton
 3751 Tully Dorinda F, w.....455, pt 5 w Talbot and other premises
 3823 Thompson Charles, F.....141, pt 9 s Queen's Ave
 3904 Talbot A. t.....140, pt 10 n Carling
~~3905 Talbot H. t.....140, pt 10 n Carling~~

U

3476 Underwood W L, l.....82 n Dundas

W

3397 Weld Agnes, F, w.....429, pt 1 w Ridout
 3402 Westcott L F, t, s.....441, pt 3 w Ridout
 3411 Winscom Ann, F, w.....565, pt 1 w Ridout
 3413 Walker Laura, F, w.....pt 1 w Ridout
 3465 Webb Wesley, F.....92, pt 17 n Dundas and other premises
 3525 Ward William, F.....64, pt 20 n Dundas
 3562 Wright James, t.....132, pt 13 n Dundas and other premises
 3714 Walsh Patrick, t, R C, s s.....over 110, pt 15 n Dundas
 3728 Winnett J W, t.....over 418, pt 15 e Talbot
 3783 ~~Waller~~ ^{Waller} George, F.....94, pts 4 and 3 n Carling
 391 Williams W T, l.....Police Station

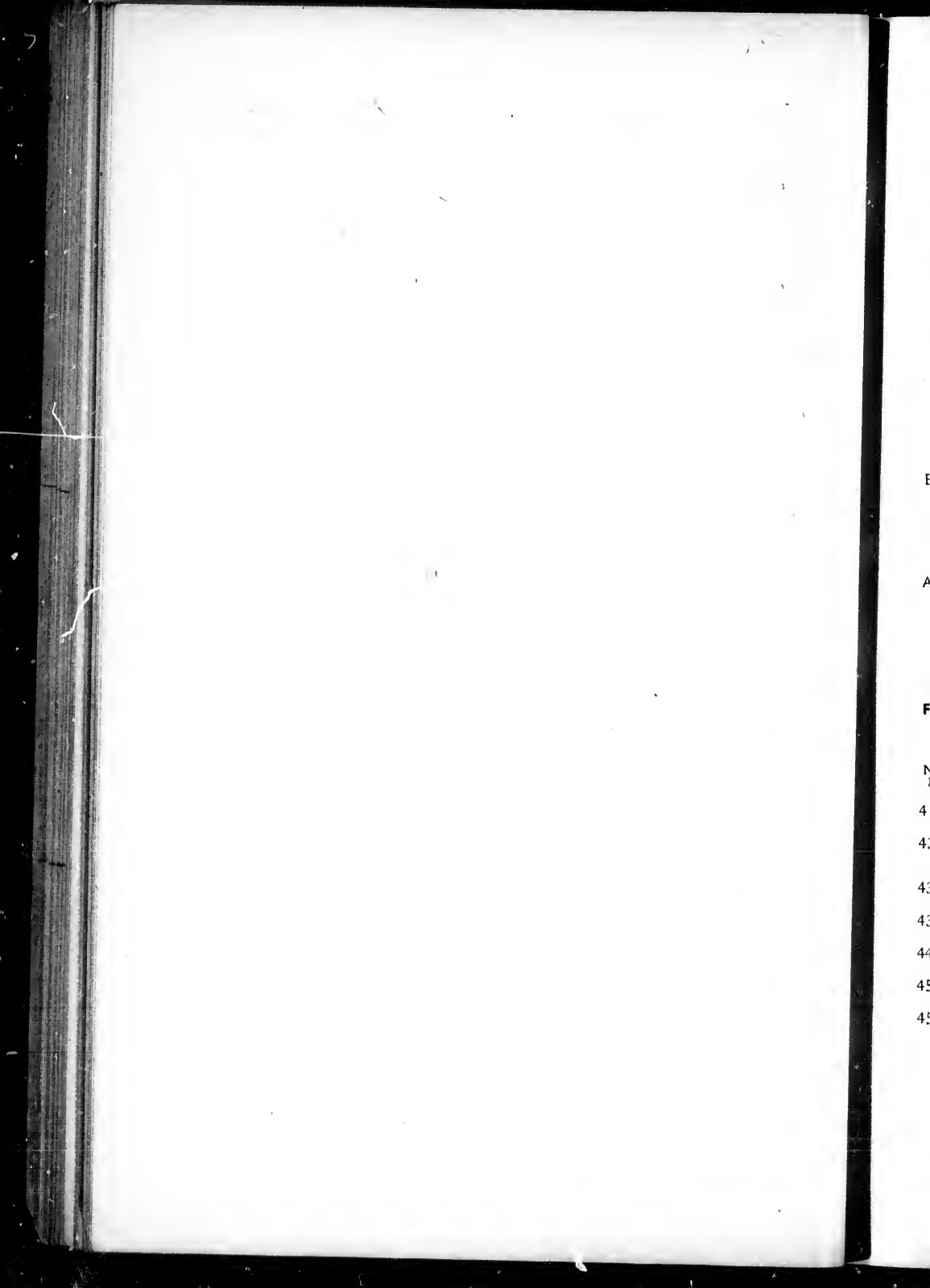

SECOND WARD.

SECOND SUB-DIVISION.



BOUNDARY—The second polling sub-division of the Second Ward shall consist of that portion thereof bounded on the north by the south side of Central Avenue, on the east by the west side of Wellington street, on the south by the north side of Dundas street, and on the west by the east side of Richmond street.

ABBREVIATIONS AFTER EACH NAME SIGNIFY AS FOLLOWS:—F, freeholder; t, tenant; i, income; R C, s s, Roman Catholic and supporter of Separate Schools; R C, p s, Roman Catholic and supporter of Public Schools; j, juror; m f, manhood franchise; w, widow; s, spinster.

PART 1.—Persons entitled to vote at both Municipal Elections and Elections to the Legislative Assembly:

No. on
Roll. Jurors.

A

| | | |
|--------|-----------------------------|--|
| 4194 | Allen Robert, m f, t..... | over 410, pt 10 e Richmond |
| 4323 | Abbott A S. m f, F..... | 227, pt 4 s Queen's Ave and other premises |
| 4324 | Abbott Harvey, m f, t..... | 227, pt 4 s Queen's Ave |
| 4375 j | Avey Willam, m f, t..... | 270. pt 1 n Dundas |
| 4415 | Aylesworth R P, m f, t..... | over 258, pt 2 n Dundas |
| 4542 j | Allardice T C, m f, t..... | 244, lt 10 n Queen's Ave |
| 4554 | Arnott Henry, m f, F..... | 226, lt 6 n Queen's Ave and other premises |

No. on
Roll. Jurors**B**

4059 Bentley G A, m f, t.....over 216, pt 6 n Dundas
 4149 j Bayley C H, m f, t.....174, pt 10 n Dundas
 4252 Blackburn Walter, m f, F.....430, pt 10 e Richmond
 4387 Barkwell W S B, m f, t.....268 pt 1 n Dundas
 4424 Bird W R, m f, t.....254, pt 2 n Dundas
 4504 Brown C E, m f, t.....424, pt 5 e Park Ave
 4570 j Binks Charles, m f, t, R C, s s.....175 s Dufferin Ave
 4577 j Burns George, m f, F.....479 w Park Ave
 4578 j Beaton Henry, m f, F, R C, s s.....473 w Park Ave and other
 premises
 4631 Brown Marandus, m f, t.....548 e Richmond

C

4137 Carson William, m f, t.....over 180, pt 9 n Dundas
 4212 Clarke Frank E, m f, t.....416, pt 10 e Richmond
 4345 Crawford James, m f, F.....253, pt 2 s Queen's Ave
 4549 Cowan R K, m f, t.....238, pt 9 n Queen's Ave and other
 premises
 4564 Chisholm A G, m f, t.....476, pt 2 e Park Ave and other
 premises

Chrysler Francis m.f. 452 Park Avenue
Campbell Samuel m.f. 439 Park Avenue

D

4085 Drayton William, m f, t.....over 206, pt 7 n Dundas
~~4154 Davis George C, m f, F.....170, pt 10 n Dundas~~
 4560 Daniels George, m f, t.....461, lt 4 e Park Ave
 4617 Davis Richard, m f, l.....518 e Richmond
 4624 Dean Albert m f, t.....545 e Richmond and other premises
 4635 Doyle T D, m f, t.....550 e Richmond

Dillon Thomas m.f. Income 546 Richmond

SECOND SUB-DIVISION.

No. on Roll. Jurors

E

- 4062 j Edy Leslie, m f, t.....over 216, pt 6 n Dundas
- 4470 Evans W W, m f, t.....over 234, pt 4 n Dundas
- 4471 Edwards Thomas, m f, t.....234, pt 4 n Dundas

F

- 4063½ Fewings Ernest B, m f, t.....rear of 214, pt 6 n Dundas
- 4571 j Ferguson Robert, m f, F.....181 s Dufferin Ave
- 4572 j Ferguson James H, m f, F.....183 s Dufferin and other premises
- 4573 Ferguson John, m f, F.....189 s Dufferin
- Truel William m f, F. 426 Park Avenue*

G

- 4025 Graham R M, m f, t.....191, pt 8 s Queen's Ave
- 4199 Gunn George C, m f, t.....over 414, pt 10 e Richmond
- 4396 Goss George, m f, t.....over 264, pt 1 n Dundas
- 4443 j Greenaway James, m f, F.....244, pt 3 n Dundas
- 4528 Gibbons Geo C, m f, F.....257, lts 17 and 20 s Dufferin and other premises
- ~~4584 Greer William, m f, t.....n Queen's Ave and e Richmond~~
- 4620 Grover Norman, m f, t.....522 e Richmond
- 4623 Going Fred, m f, t.....578 e Richmond
- 4641 Green William, m f, t.....562 e Richmond

H

- 4103 Harvey F N, m f, t.....over 214, pt 8 n Dundas
- 4348 Hunter John, m f, t.....259, pt 2 s Queen's Ave
- ~~4509 j Holman John, m f, t.....426, pt 5 e Park Ave~~

n Dundas
n Dundas
Richmond
n Dundas
n Dundas
Park Ave
ferin Ave
Park Ave
and other premises
Richmond

Dundas
Richmond
en's Ave
nd other premises
nd other premises
Album
Album

Dundas
Dundas
rk Ave
hmond
emises
hmond
Album

SECOND WARD.

No. on
Roll. Jurors

4512 Hyman James C, m f, t.....428, pt 5 e Park Ave

4550 Hodge George. m f, F.....234, lt 8 n Queen's Ave

Henderson H.A. m f, F. 209 Q. Avenue

4012 Inglis R, m f, t.....446, pt 10 e Richmond

4581 Innes George M. m f, t.....St Paul's Rectory

J

4026 Jewell George F, m f, t.....193, pt 8 s Queen's Ave

4333 j Jones John W. m f, F.....241, pt 3 s Queen's Ave and other
premises

4545 Jackson William, m f, i.....244, n Queen's Ave

K

4030 Kingsmill H A, m f, F.....lt 6 s Queen's Ave and other premises

4325 Kennedy John, m f, t, R C, s.....229, pt 4 s Queen's Ave

L

4018 Lush Hugh, m f, t.....177, lt 9 s Queen's Ave

4041 j Lockhart John G. m f, t, R C, s s.....423, pt 6 w Park Ave

4687 Lagrange, F C, m f, t.....202½, pt 7 n Dundas

4182 Lay H M, m f, i.....over 164, n Dundas

4431 j Lawson W B, m f, t.....250, pt 3 n Dundas

4457 j Levine David. m f, t.....238, pt 4 n Dundas

4521 j Little John W, m f, F.....245, lts 23 and 24 s Dufferin Ave

4538 Leonard Lewis, m f, t.....250, pt 11 n Queen's Ave

SECOND SUB-DIVISION.

No. on Rol. Jurors

4602 Leech Benjamin, m f, t, R C, s s.....149, s Princess Ave

4634 Lee A B, m f, t.....550 e Richmond

4193 Haidlaw W.B. Mf. Y. over 410 Richmond

by C.P.R.

M

4022 Milburn George, m f, t.....187, pt 8 s Queen's Ave

4023 Milburn Leonard, m f, t.....187, pt 8 s Queen's Ave

4142 Morphy Alfred, m f, t.....178, pt 9 n Dundas

4336 Moorhouse W H, m f, F.....249, pt 3 s Queen's Ave and other premises

~~4358 Moffat J A, m f, t..... pt 1 w Wellington~~

repeals m no 3

4360 Morrison Robert, m f, t.....427, pt 1 w Wellington

4370 Maher James, m f, t, R C, s s.....over 423 w Wellington

4391 Middleton William, m f, t.....over 266 n Dundas

4498 j Mortimore George, m f, t.....room 5, pt 5 n Dundas

4558 MacLaren Alex, m f, t.....224, lt 5 n Queen's Ave

Mc

4040 j McDaniels R W, m f, t.....427, pt 6 w Park Ave

4326 j McCutcheon James, m f, t.....229, pt 4 s Queen's Ave

4418 McAdam John, m f, t.....pt 22 n Dundas

4437 McMann Hugh, m f, t.....over 248, pt 3 n Dundas

4485 j McLeod A G, m f, t, R C, s s.....224, pt 4 n Dundas

4524 McDonough William, m f, t.....432, pt 5 s Dufferin Ave and other premises

4590 j McCormick James, m f, t.....476 e Richmond

4607 McCormick Michael, m f, t, R C, s s.....n Dufferin and w Park Aves

4610 McKeon Peter, m f, t, R C, s s.....n Dufferin and w Park Aves

SECOND WARD.

No. on
Roll. Jurors

N

4318 New C m f, t 219, pt 5 s Queen's Ave
 4453 Nelles Mungo T, m f, t 240, pt 4 n Dundas
 4608 Noonan Thomas, m f, t, R C, s s n Dufferin and w Park Aves

O

4605 O'Connor Dennis, m f, t, R C, s s n Dufferin and w Park Aves
O'Connor R. Inf. Y. 201 Q. Avenue

P

4322 j Price J N, m f, t 225, pt 5 s Queen's Ave
 4328 Percival James, m f, F 235, pt 5 s Queen's Ave
 4329 j Percival William, m f, t 235, pt 5 s Queen's Ave
 4331 Percival Joseph, m f, t 235, pt 5 s Queen's Ave
 4580 j Perrin Daniel S, m f, t 469 w Park Ave and other premises
 4587 j Peel F A, m f, t 476 e Richmond

R

4128 Reycroft Joseph, m f, t over 184, pt 9 n Dundas
 4363 Ranahan John, m f, t, R C, s s 425, pt 1 w Wellington
 4369 Richardson William, m f, t over 423, pt 1 w Wellington
 4546 j Reid W J, m f, F 242, lt 9, n Queen's Ave and other
 premises
 4644 j Ralph Alfred, m f, t 566 e Richmond

Reid Frank Inf. Income 212 Q. Avenue

S

4088 Stewart S K, m f, t 202½, pt 7 n Dundas
 4125 Sutherland W, m f, t 184, pt 9 n Dundas

SECOND SUB-DIVISION.

| No. on Roll. | Jurors | |
|-----------------|-------------------------------|--|
| 4126 | Shannon V, m f, t. | over 180, pt 0 n Dundas |
| 4202 | Smyth Sidney, m f, t. | over 414, pt 10 e Richmond |
| 4491 | j Short John E, m f, t. | 220, pt 5 n Dundas |
| 4532 | Stutt Albert E, m f, t. | 260, pts 13 and 14 n Queen's Ave |
| 4553 | j Sreaton A, m f, t. | 232, lt 7 n Queen's and other premises |
| 4642 | j Slater Abraham, m f, F. | 564 e Richmond and other premises |
| 4647 | j Slater John, m f, F. | 570 e Richmond and other premises |

T

| | | |
|-----------------|----------------------------------|---------------------------------|
| 4181 | Turnbull T M, m f, i. | over 164 n Dundas |
| 4237 | j Thompson James, m f, t. | 424, pt 10 e Richmond |
| 4515 | Tucker Frank, m f, t. | 430, pt 5 e Park Ave |
| 4606 | Tiernan M J, m f, t, R C, s s. | n Dufferin and w Park Aves |
| 4609 | Toban John, m f, t, R C, s s. | n Dufferin and w Park Aves |
| 4629 | Talling, M P, m f, t. | 546, e Richmond |

W

| | | |
|------|--------------------------------|----------------------------------|
| 4020 | Woodruff William, m f, t. | 185, pt 8 s Queen's Ave |
| 4061 | Wrigley S E, m f, t. | over 216, pt 6 n Dundas |
| 4317 | Williams Hadley, m f, t. | 219, pt 5 s Queen's Ave |
| 4327 | Webb William, m f, t. | 231, pt 4 s Queen's Ave |
| 4335 | Walling S A, m f, t. | 245, pt 3 s Queen's Ave |
| 4434 | j Wilkins Walter, m f, t. | 248, pt 3 n Dundas |
| 4531 | Wilson John D, m f, F. | 260, pts 13 and 14 n Queen's Ave |
| 4563 | j Williams N S, m f, t. | 472, lt 3 and pt 2 e Park Ave |
| 4575 | Wishart John, m f, F. | 195 s Dufferin Ave |
| 4622 | Webb George, m f, t, R C, s s. | 576 e Richmond |

No. on
Roll. Jurors

Y

4063 J Young W G, m f, t..... 214, pt 6 n Dundas
4073 Yerex W N, m f, t..... over 208, pt 6 n Dundas

PART 2.—Persons entitled to vote at Municipal Elections only :

No. on
Roll. Jurors

A

4082 Allen Eliza, t, w..... over 204, pt 6 n Dundas
4340 Anderson Margaret, t, w..... 251, pt 2 s Queen's Ave
4452 Anderson J M, t..... 240, pt 4 n Dundas
4514 Abbott William, t..... 432, pt 5 e Park Ave

B

4067 Butler J C, t..... 608 to 612, pt 6 n Dundas
4190 Bradford W S, t..... 194, pt 8 n Dundas
4108 Beattie Thomas, F..... 192, pt 8 n Dundas and other premises
4109 Breck W A, t..... 192, pt 8 n Dundas
4148 Baker H C, F..... 174, pt 10 n Dundas and other premises
4160 Brennan Charles, t, R C, s s..... 166, pt 10 n Dundas
4283 Bock H P, t..... over 436, pt 10 e Richmond
4299 Betts F P, t..... over 442, pt 10 e Richmond
4421 Boyd Harry J, t..... 256, pt 2 n Dundas
4557 Beemer N H, F..... 224, lt 5 n Queen's Ave
4645 Burt Ann W, t, w..... 566½ e Richmond

SECOND SUB-DIVISION.

No. on
Roll. Jurors

C

| | | | |
|---------|-----------------|---------------------------------|---|
| Dundas | 4054 | Cairncross J A, t..... | 216, pt 6 n Dundas and other premises |
| Dundas | 4134 | Clarke W J, t..... | over 180, pt 9 n Dundas |
| | 4144 | Cooper Albert E, t..... | 178, pt 9 n Dundas |
| | 4169 | Carr C E A, i..... | 410½ e Richmond |
| | 4174 | Carver D W, t..... | 410, pt 10 e Richmond |
| | 4215 | Cameron John, t..... | 418, pt 10 e Richmond |
| only : | 4217 | Clarke J D, l..... | 418, pt 10 e Richmond |
| | 4247 | Corbin William, t..... | over 428, pt 10 e Richmond |
| Dundas | 4248 | Corbin Charles, t..... | over 428, pt 10 e Richmond |
| n's Ave | 4251 | Clare Mrs J K, F, w..... | 430, pt 10 e Richmond |
| Dundas | 4265 | Coombs G T, t..... | 432, pt 10 e Richmond |
| rk Ave | 4298 | Cronyn V, t..... | over 442, pt 10 e Richmond |
| | 4300 | Cronyn Hume, t..... | over 442, pt 10 e Richmond |
| | 4450 | Cosford Ella, t..... | over 242, pt 3 n Dundas |
| | 4464 | Clarke H, t..... | 236, pt 4 n Dundas |
| Dundas | 4565 | Chisholm Margaret, F, w..... | 478, pt 2 e Park Ave and other premises |
| Dundas | 4568 | Coffey Thomas, F, R C, s s..... | 484 e Richmond |
| emises | 4643 | Christie John, F..... | 566 e Richmond and other premises |

D

| | | | |
|--------|-----------------|----------------------------------|--|
| Dundas | 4083 | Dennis George, t..... | over 206, pt 7 n Dundas |
| mond | 4180 | Dewar D B, i..... | over 164, pt 10 n Dundas |
| mond | 4240½ | Daly F W, t..... | 426, pt 10 e Richmond |
| Dundas | 4258 | Dewar John S, i..... | 430 e Richmond |
| s Ave | 4419 | Darch Jane, t, w..... | over 242, pt 3 n Dundas |
| mond | 4535 | Denton Hannah, F, w..... | 254, pt 12 n Queen's Av and other premises |
| | 4536 | Danks Florence, t..... | 254, pt 12 n Queen's Ave |

SECOND SUB-DIVISION.

No. on
Roll. Jurors

| | | |
|-------|------------------------------|---|
| 4039 | Higgins Benjamin, F..... | 427, pt 6 w Park Ave and other premises |
| 4053 | Higgins Thomas, F..... | 216, pt 6 n Dundas and other premises |
| 4101 | Hodgins A D, t..... | 194, pt 8 n Dundas |
| 4114 | Hunt E N, t..... | 190, pt 8 n Dundas |
| 4119 | Hiscox George T, F..... | 186, pt 8 n Dundas and other premises |
| 4239½ | Hutchins William, t..... | 426, pt 10 e Richmond |
| 4262 | Hodson F W, F..... | 432, pt 10 e Richmond |
| 4281 | Hannah D C, t..... | over 436, pt 10 e Richmond |
| 4347 | Hunter James M, F..... | 259, pt 2 s Queen's Ave |
| 4430 | Haskett Henry, F..... | 250, pt 3 n Dundas |
| 4543 | Horton Emily, t, w..... | 240, lt 10 n Queen's Ave |
| 4633 | Harrison Gertrude, t, w..... | 548½, e Richmond |
| 4640 | Hyde Ellen, t, w..... | 538 e Richmond |

J

| | | |
|------|----------------------------|--|
| 4271 | Johnston W J, F..... | 436, pt 10 e Richmond |
| 4272 | Johnston Charles D, F..... | 436, pt 10 e Richmond and other premises |
| 4273 | Johnston, E H, F..... | 436, pt 10 e Richmond |

K

| | | |
|-------|-------------------------|-----------------------|
| 4224 | Kern J F, t..... | 422 e Richmond |
| 4240 | Keenleyside C B, t..... | 426, pt 10 e Richmond |
| 4241 | Keenleyside J D, t..... | 426, pt 10 e Richmond |
| 4241½ | Keenleyside E J, t..... | 426, pt 10 e Richmond |
| 4482 | Karn D W, t..... | 226, pt 4 n Dundas |
| 4518 | Kelly Eliza, t, w..... | 436, pt 5 e Park Ave |

Kennedy Geo. H. 7. 168½ Dundas

No. on Roll. Jurors

L

- 4055 Lawrence L T, t.....216, pt 6 n Dundas and other premises
- 4173 Lindsay W R, t.....410, pt 10 e Richmond
- 4204 LeBel J D, i, R C, s s.....over 414 e Richmond
- 4267 Lewis Robert, F.....434, pt 10 e Richmond
- 4291 1/2 Labatt John, F.....442, pt 10 e Richmond
- 4374 Lloyd B, F.....270, pt 1 n Dundas
- 4519 Linwood Martha, F, w.....440, pt 5 e Park Ave

M

- 4132 Meyer Susan, t, w.....180, pt 9 n Dundas
- 4143 Morphy Andrew, t.....178, pt 9 n Dundas
- 4158 Mills Mary, t, s.....168, pt 10 n Dundas
- 4219 Millar R D, i.....418 e Richmond
- 4359 Morrison Isabella, t, s.....427, pt 1 w Wellington
- ~~4389 Mills Grace, t, s.....266, pt 1 n Dundas~~
- ~~4390 Mills Amy, t, s.....266, pt 1 n Dundas~~
- 4434 Meredith Edmund, F.....248, pt 3 n Dundas and other premises
- 4438 Murphy J B, F, R C, s s.....246, pt 3 n Dundas
- 4619 May Elizabeth, t, w.....520 e Richmond

mor

~~Matthew Lillian 7. S. 567 Ridout~~
~~Matthew Gertrude 7. S. 567 Ridout~~

Mc

- 4075 McDermant A. t.....206 1/2, pt 7 n Dundas
- 4239 McGillivray George A, F.....426, pt 10 e Richmond
- 4289 McKenzie Phillip, F,442, pt 10 e Richmond
- 4310 McLeod Robert, t.....over 442, pt 10 e Richmond
- 4320 McLaren Lottie, t, s.....223, pt 5 s Queen's Ave

SECOND SUB-DIVISION.

No. on
Roll. Jurors

| | | | |
|------------|------|----------------------------------|-------------------------------|
| r premises | 4440 | McGeary M M, t, w, R C, s s..... | over 246, pt 3 n Dundas |
| Richmond | 4495 | McDermid D A, t..... | rooms 3 and 4, pt 2 n Dundas |
| Richmond | 4511 | McKenzie Mary, t, w..... | 428, pt 5 e Park Ave |
| Richmond | 4548 | McDonald Alex, F..... | 238, pt 9 n Queen's Ave |
| Richmond | 4562 | McCormick T P, F..... | 472, lt 3 and pt 2 e Park Ave |
| n Dundas | 4613 | McEwen S J, t, s..... | 518 e Richmond |
| Park Ave | 4614 | McEwen Elizabeth, t, s..... | 518 e Richmond |
| | 4615 | McEwen Emily, t, s..... | 518 e Richmond |
| | 4636 | McKenzie Lula C, t, s..... | over 550 e Richmond |

N

| | | | |
|----------|------|----------------------|---------------------|
| n Dundas | 4091 | Newans C M, t..... | 202, pt 7 n Dundas |
| n Dundas | 4228 | Nelles J A, l..... | over 422 e Richmond |
| n Dundas | 4591 | Nobbs Arthur, t..... | 476 e Richmond |
| Richmond | 4592 | Nobbs James, t..... | 476, e Richmond |

O

| | | | |
|--------------|------|--------------------------|-----------------------|
| n Dundas | 4260 | Orr Thomas, t..... | 432, pt to e Richmond |
| Richmond | 4372 | O'Rielly Walter, F..... | 270, pt 1 n Dundas |
| <i>idont</i> | 4373 | O'Rielly William, F..... | 270, pt 1 n Dundas |

P

| | | | |
|----------|------|--------------------------|---------------------------------------|
| Dundas | 4112 | Priddis George, F..... | 186, pt 8 n Dundas and other premises |
| Richmond | 4123 | Parkinson Thos B, l..... | 186 n Dundas |
| Richmond | 4141 | Pring Adelaide, F..... | 176 and 178, pt 9 n Dundas |

| No. on Roll. | Jurors | |
|--------------|------------------------|--|
| 4274 | Porte A W, F..... | 436, pt 10 e Richmond and other premises |
| 4416 | Priddis James, F..... | 256, pt 2 n Dundas and other premises |
| 4417 | Priddis George, F..... | 256, pt 2 n Dundas |

Q

| | | |
|------|----------------------------|---------------------|
| 4408 | Quinn Elizabeth, t, s..... | 260½, pt 1 n Dundas |
|------|----------------------------|---------------------|

R

| | | |
|------|----------------------------|--------------------------|
| 4081 | Rogers James, t..... | 204½, pt 7 n Dundas |
| 4097 | Ross John, F..... | 196, pt 8 n Dundas |
| 4098 | Ross David, F..... | 186, pt 8 n Dundas |
| 4105 | Rea H, t..... | over 194, pt 8 n Dundas |
| 4223 | Rowland M H, l..... | 422 e Richmond |
| 4322 | Ross Jessie, F, w..... | 225, pt 5 s Queen's Ave |
| 4409 | Rhycard Harriet, t, s..... | 260½, pt 1 n Dundas |
| 4412 | Rankin Sarah, t, s..... | over 260½, pt 1 n Dundas |
| 4468 | Rowat T A, t..... | 234, pt 4 n Dundas |
| 4487 | Ross Mary, t, s..... | over 226, pt 4 n Dundas |

S

| | | |
|------|--------------------------|----------------------------|
| 4107 | Smith Blanche, t, s..... | over 194, pt 8 n Dundas |
| 4116 | Saunders William, F..... | 188, pt 8 n Dundas |
| 4117 | Saunders Henry S, t..... | 188, pt 8 n Dundas |
| 4124 | Strong W T, F..... | 184, pt 9 n Dundas |
| 4129 | Stover Peter t..... | over 184, pt 9 n Dundas |
| 4201 | Smyth A G, t..... | over 414, pt 10 e Richmond |

SECOND SUB-DIVISION.

| No. on rol. | Jurors | |
|----------------|------------------------|------------------------|
| 4293 | Somerville George A, i | 442 e Richmond |
| 4410 | Seaton Annie, t. s. | 260 1/2, pt 1 n Dundas |
| 4426 | Sing Hop, t | 252, pt 2 n Dundas |
| 4472 | Spry James F, F | 232, pt 4 n Dundas |
| 4490 | Short Henry E. t. | 220. pt 5 n Dundas |
| 4646 | Shaw Martha. t. | 568 e Richmond |

T

| | | |
|-----------------|--------------------------------|---|
| 4187 | Towe Edward, t. | over 410, pt 10 e Richmond |
| 4340 | Taylor Albert, F. | 251, pt 2 s Queen's Ave |
| 4395 | Taunton Harriet, t. w. | 264, pt 1 n Dundas |
| 4448 | Thornley May, t. w. | over 242 pt 3 n Dundas |
| 4459 | Thompson Richard, F. | 236, pt 4 n Dundas and other premises |
| 4503 | Trebilcock Harriet, F. w. | 424, pt 5 e Park Ave and other premises |
| 4579 | Thornton William, F. | 469 w Park Ave |

W

| | | |
|------|-------------------------|-----------------------------|
| 4069 | Wood J N. t. | over 208, pt 6 n Dundas |
| 4084 | Wilson Mrs. t. w. | over 204 1/2, pt 6 n Dundas |
| 4146 | Woods, John C. t. | 176, pt 9 n Dundas |
| 4244 | Weldon William, t. | over 428, pt 10 e Richmond |
| 4261 | Weld John, t. | 432, pt 10 e Richmond |
| 4264 | Weld T S. t. | 432, pt 10 e Richmond |
| 454 | Westervelt J W Sr, t. | pt 1 w Wellington |
| 4355 | Westervelt J W Jr, t. | pt 1 w Wellingt. n |
| 4361 | Weaver Sarah, t. w. | 427, pt 1 w Wellington |
| 4371 | Woodliffe Sophia, t. w. | 421, pt 1 w Wellington |

Wyatt Grover 7. 432 Park Avenue

| No. on Ro'l. | Jurors | |
|-----------------|--------------------------|---------------------------------------|
| 4400 | Wilkins James, t..... | 264, pt 1 n Dundas |
| 4404 | Wilson Janet, t, s..... | 262, pt 1 n Dundas |
| 4475 | Whiskard T G, F..... | 228, pt 4 n Dundas and other premises |
| 4552 | Webster Susan, F, w..... | 232, lt 7 n Queen's Ave |

Y

~~4486 Yates Louisa, t s..... over 436, pt 10 e Richmond~~

Z

4111 Ziegler C H, t..... over 192, pt 8 n Dundas

SECOND WARD.

THIRD SUB-DIVISION.



BOUNDARY—The third polling sub-division of the Second Ward shall consist of that portion thereof bounded on the north by the south side of Lichfield street, on the east by the west side of Richmond street, on the south by the north side of Fullarton street, and on the west by the east side of Ridout street.

ABBREVIATIONS AFTER EACH NAME SIGNIFY AS FOLLOWS:—f, freeholder; t, tenant; i, income; R C, s s, Roman Catholic and supporter of Separate Schools; R C, p s, Roman Catholic and supporter of Public Schools; j, juror; m f, manhood franchise; w, widow; s, spinster.

PART 1.—Persons entitled to vote at both Municipal Elections and Elections to the Legislative Assembly:

| No. on Roll. | Jurors | |
|--------------|--------|--|
| | | A |
| 4702 | | Armitage James, m f, t. I, pt 5 w Talbot, Camden Terrace |
| 4862 | | Armitage William, m f, t. 143, pts 1 and 2 s Kent |
| 4965 | | Ardiel James, m f, t. 524 e Talbot |
| 5046 | | Atkinson John, m f, t. 541 w Richmond |
| 5159 | | Adams R J, m f, t. 573, w Richmond |
| 5173 | j | Allen Robert, m f, t. 188, pt 11 n Albert |

B

| | | |
|------|---|---|
| 4679 | | Bower Alfred, m f, t. 73, pts 1 and 2 s Maple |
| 4712 | | Baynes Oswald, m f, F. 96, pt 4 n Fullarton |
| 4780 | | Brener Arthur, m f, t. over 489, pt 6 w Richmond |
| 4817 | | Bacon Charles, m f, t. 138, pt 9 n Fullarton |
| 4856 | | Brown Arthur, m f, F. 538, pt 5 e Talbot and other premises |
| 4945 | j | Butterfield S, m f, t. 140 n Maple |

No. on
Roll. Jurors

| | | |
|------|-----------------------------------|--|
| 4946 | Bremner M G, m f, t..... | 134 n Maple |
| 4948 | Burns John, m f, t, R C, s s..... | 128 n Maple |
| 4968 | j Brown: J Harley, m f, t..... | 530, e Talbot |
| 4999 | Bates Wm A, m f, t..... | 127, pt 10 s Albert |
| 5081 | Barclay A E S K, m f, F..... | 601, lt 1 w Talbot and other premises |
| 5094 | Baskerville William, m f, t..... | 6 e Ridout, Comfort Place |
| 5174 | Bayly Richard, m f, F..... | 186, lt 10 n Albert and other premises |
| 5180 | Beddome F B, m f, F..... | 132, lts 2 and 3 n Albert and other premises |

Bennet J. Inf-7. 164 Maple
Burdeis G.D. Inf-7. 568 Talbot

C

| | | |
|-------|---|--|
| 4684 | Coo William C, m f, F..... | 95, pts 3 and 4 s Maple and other premises |
| 4694 | Chiera Simon N, m f, F..... | 5, pt 5 w Talbot, Camden Terrace |
| 4747 | Carter Louis, m f, t..... | 121, pt 6 s Maple |
| 4754 | j Currie Alex, m f, t..... | 131, pt 8 s Maple |
| 4828 | Caravella Joseph, m f, F, R C, s s..... | 474, pt 2 e Talbot |
| 4878½ | Cassidy James, m f, t, R C, s s..... | pt 5 w Richmond |
| 4888 | Collinson John, m f, t..... | 525 w Richmond |
| 4990 | Campbell Frank, m f, t..... | 572, pt 10 e Talbot |
| 5000 | Cox John B, m f, F..... | 129, pt 7 s Albert |
| 5021 | j Carter H J, m f, t..... | 177 s Albert |
| 5060 | j Clarke W J, m f, F..... | 150, lt 8 n Kent |
| 5086 | Clark William, m f, t..... | lt 3 w Talbot, Comfort Place |
| 5090 | Court James, m f, t..... | 589 w Talbot |
| 5095 | Calder A, m f, t..... | 6 e Ridout, Comfort Place |
| 5105 | j Complin C F, m f, t..... | 76 n Albert |
| 5111 | j Cameron A, m f, t..... | 129 s Lichfield |
| 5131 | Conlon Peter, m f, t, R C, s s..... | 601 w Richmond |
| 5144 | Cooper R M, m f, t..... | 589 w Richmond |

Carley George F. Inf-7. 115 Maple

THIRD SUB-DIVISION.

No. on
Roll. Jurors

D

| | | | |
|-----------------|---|--|---|
| 4739 | j | Doe Charles, m f, t..... | 109, pts 5 and 6 s Maple and other premises |
| 4820 | j | Derrick Richard, m f, t..... | 128, pts 8 and 7 n Fullarton |
| 4887 | | Douglass William, m f, t..... | 523 w Richmond |
| 4967 | | Dignan R H, m f, t, R C, s s..... | 528, e Talbpt and other premises |
| 4971 | j | Dillon Morris, m f, t..... | 532 e Talbot |
| 5012 | | Douglass John, m f, t..... | 159 s Albert |
| 5056 | j | Davis W H, m f, F..... | 170, pt 5 n Kent and other premises |
| 5068 | | Dawson R J C, m f, F..... | 546, pt 6 e Talbot |
| 5088 | | Davidson George, m f, t..... | 1, w Talbot—Comfort Place |
| 5114 | j | Dykeman Angus, m f, t..... | 141 s Lichfield |
| 5140 | | Dwyer William, m f, F, R C, s s..... | 591 w Richmond and other premises |
| 5152 | | Dean Charles, m f, F..... | 579 w Richmond |
| 5153 | j | Dean George, m f, F..... | 579 w Richmond |
| 5754 | | Dean Robert, m f, F..... | 579, w Richmond |
| 5163 | | David Perry, m f, t..... | 469 w Richmond |
| 5164 | | David Isaac, m f, t..... | 569 w Richmond |

E

| | | | |
|------|--|------------------------------|--------------------------|
| 4689 | | Ellis Charles W, m f, t..... | 495, pts 4 and 5 s Maple |
| 4775 | | Emmerson Norman, m f, t..... | 491, pt 7 w Richmond |
| 4987 | | Essery E T, m f, F..... | 78, pt 14 n Kent |

F

| | | | |
|------|--|---------------------------|---------------------------------|
| 4696 | | Fleming John, m f, t..... | 4, pt 5 w Talbot—Camden Terrace |
| 4789 | | Fanning R A, m f, t..... | 479, pt 2 w Richmond |

| No. on Roll. | Jurors | |
|--------------|--------|---|
| 4844 | j | Farrell John, m t, t.....507, pt 2 w Talbot |
| 4957 | | Fewings George, m f, t..... 512 ⁵⁷⁰ e Talbot |
| 4958 | | Flood J H, m f, t, R C, s s.....512 e Talbot and other premises |
| 4982 | | Ferguson W H, m f, t.....545. pt 6 w Talbot |
| 5093 | | Fitzgerald F J C, m f, F.....6, e Ridout—Comfort Place and other premises |
| 5171 | j | Falls W R, m f, t.....192, pt 12 n Albert |

G

| | | |
|------|---|--|
| 4756 | | Gillean James, m f, F.....133, pt 8 s Maple and other premises |
| 4759 | j | Garvey John, m f, F, R C, s s.....141, pts 9 and 10 s Maple and other premises |
| 4853 | | Green John, m f, F.....526, pts 10, 11 and 12 e Ridout and other premises |
| 4871 | | Grant James, m f, t.....163, pt 5 s Kent |
| 5017 | j | Gleason Patrick, m f, t, R C, s s.....167 s Albert |
| 5064 | j | Gunn W A, m f, F.....136 n Kent and other premises |
| 5097 | j | Gibson Lawrence, m f, F.....585 w Talbot |
| 5135 | | Gibling Alfred, m f, t.....599 w Richmond |
| 5151 | | Grigg Samuel, m f, t.....over 583 w Richmond |
| 5170 | | Grant James, m f, F.....194, lt 12 n Albert and other premises |

H

| | | |
|-----------------|--------------|---|
| 4669 | | Harris G H R, m f, F.....lot 1 e Ridout |
| 4709 | j | Hodgins John D, m f, t.....104, pt 5 n Fullarton |
| 4710 | | Herring F W, m f, t.....100, pts 4 and 5 n Fullarton |
| 4735 | | Higby Willam, m f, F.....492, pt 7 e Ridout |
| 4781 | j | Harley Frank, m f, F.....487, pt 5 w Richmond |
| 4824 | | Hughes W D, m f, t.....lt 1, e Talbot |

THIRD SUB-DIVISION.

| No. on Roll. | Jurors | |
|--------------|--------------------------------|--|
| 4841 | j Hoskins Albert, m f, t..... | 509, pt 2 w Talbot |
| 5008 | Hooper John, m f, F..... | 157 s Albert |
| 5014 | Hilbourne Charles, m f, F..... | 165 s Albert |
| 5065 | j Hyman J W, m f, t..... | 130, n Kent |
| 5066 | j Hammond F J, m f, t..... | 128, n Kent and other premises |
| 5067 | j Hunt John I A, m f, t..... | 126, n Kent |
| 5073 | j Holman A D, m f, F..... | 566, lot 9 e Talbot and other premises |
| 5100 | Hellmuth I F, m f, t..... | 90 n Albert |
| 5115 | Hertel Bernard, m f, t..... | 125 s Lichfield |
| 5138 | Hunt Albert E, m f, t..... | 593 w Richmond |
| 5139 | Hunt Arthur, m f, t..... | 595 w Richmond |
| 5188 | j Higgins Charles, m f, F..... | 590, lt 13 e Talbot |

Huffman Ed. mf. 9. 162 Maple

J

| | | |
|-----------------|---------------------------------------|----------------------------|
| 4797 | Jennings John B, m f, t..... | 463, pt 11 w Richmond |
| 4852 | Jeffery A O, m f, F..... | 516, pts 9 and 10 e Ridout |
| 4956 | j Johnston William, m f, t..... | 508 e Talbot |
| 4961 | Jackson A P, m f, t..... | 522 e Talbot |
| 4976 | j Johnston James, m f, F..... | 555, pt 8 w Talbot |
| 5123 | j Johnson E F, m f, t..... | 183 s Lichfield |
| 5142 | Jento C P, m f, t, R C, s s..... | 589, w Richmond |
| 5177 | j Jones John, m f, F..... | 176, lt 8 n Albert |

Jarman Benjamin mf. 4. 158 Fullarton

K

| | | |
|------|-------------------------------------|---|
| 4818 | Kingsmill Robert F, m f, t..... | 134, pt 8 n Fullarton |
| 4973 | j Kingsmill Thos F, sr. m f, F..... | lts 16, 17 and 18 e Ridout and other premises |

No. on
Roll, Jurors

L

| | | |
|------|--|---------------------------------------|
| 4741 | Lumby George, m f, t..... | 113, pts 5 and 6 s Maple |
| 4750 | Lindsay James, m f, F..... | 125, pt 8 s Maple |
| 4784 | Lewis C M, m f, t..... | 485, pt 4 w Richmond |
| 4833 | j Long Fred W, m f, t..... | 492 e Talbot |
| 4874 | Legarrie Marshall, m f, F, R C, s s..... | 177, pt 5 s Kent |
| 4882 | Lewis Irenæus, m f, t, R C, s s..... | 527, pt 5 w Richmond |
| 4883 | Lewis Samuel, m f, t, R C, s s..... | 527, pt 5 w Richmond |
| 4923 | j Leigh R S, m f, F..... | 505 w Richmond |
| 4931 | Lewis John, m f, t, R C, s s..... | 497 w Richmond |
| 5080 | j Leitch Lachlan, m f, F..... | 607, lt 2 w Talbot and other premises |
| 5087 | Land William, m f, t..... | 2 w Talbot—Comfort Place |
| 5160 | Lortie Elzear, m f, t, R C, s s..... | 571, pt 14 w Richmond |

M

| | | |
|-----------------|-------------------------------------|-------------------------------------|
| 4692 | j Macklin Henry, m f, t..... | 6, pt 5 w Talbot—Camden Terrace |
| 4736 | j Maker William C, m f, t..... | 492, pt 7 e Ridout |
| 4849 | j Meynall George, m f, F..... | 84, pt A n Maple |
| 4851 | Macbeth Talbot, m f, F..... | pt 9 e Ridout and other premises |
| 4859 | Morrison Wm A, m f, t..... | 127, pt 5 s Kent |
| 4860 | Macdonald D C, m f, t..... | 129, pt 5 s Kent and other premises |
| 4895 | Mohan E B, m f, t..... | 521 w Richmond |
| 4908 | Moffatt J A, m f, t..... | over 519 w Richmond |
| 4909 | Morley Chas A, m f, F..... | 517, w Richmond and other premises |
| 4921 | Murphy James, m f, t, R C, s s..... | rear 507 w Richmond |
| 4991 | Mayne Matthew, m f, t..... | 572, pt 10 e Talbot |
| 5015 | Major C H, m f, t..... | 163 s Albert |

THIRD SUB-DIVISION.

41

| No. on Roll. | Jurors | |
|--------------|--------|--|
| 5041 | j | Mills Charles P, m f, t..... 547 w Richmond |
| 5042 | | Montague Henry, m f, t..... 545 w Richmond |
| 5053 | | Meaden Charles, m f, t..... 186 n Kent |
| 5070 | j | Mattinson John, m f, F..... 548, pt 7 e Talbot and other premises |
| 5085 | | Meikle Robert, m f, t..... 4 w Talbot—Comfort Place |
| 5145 | | Morkin Thomas, m f, F, R C, s s..... 587 w Richmond and other premises |
| 5157 | | Moran John, m f, t, R C, s s..... 575 w Richmond |
| 5161 | | Meaden Charles, m f, t..... 569½ w Richmond |
| 5178 | | Magee James, m f, F..... 164, lts 6 and 7 n Albert and other premises |
| 5187 | | Mercer Frank, m f, i..... 584 e Talbot |
| | | <i>Maloney Daniel Inf. Y. 168 Kent</i> |

Mc

| | | |
|------|---|--|
| 4687 | | McLellan J H, m f, t..... 497, pts 4 and 5 w Talbot |
| 4834 | | McCallum Cuthbert, m f, F..... 536, lt 13 e Ridout and other premises |
| 4837 | j | McDonald Robert D, m f, t..... 531, lt 4 w Talbot |
| 4872 | j | McIntosh Duncan, m f, t..... 171, pt 5 s Kent |
| 4877 | | McGlade Peter, m f, t, R C, s s..... 531, pt 5 w Richmond |
| 4886 | | McCoomb W J, m f, t..... 525 w Richmond |
| 4993 | | McAndless ^{John W.} George , m f, t..... 121, pt 10 s Albert |
| 5024 | j | McDougal Donald, m f, F..... 181 s Albert |
| 5179 | | McKinnon John, m f, F..... 152, lts 4 and 5 n Albert and other premises |
| | | <i>McDonald Jeremiah Inf. Y. Rb. Ss 119 Maple</i> |

N

| | | |
|------|--|---|
| 5040 | | Northgreaves Robert, m f, t..... 549 w Richmond |
|------|--|---|

SECOND WARD.

No. on Roll. Jurors

O

- 4845 Owrey James, m. f., F.....505, pts 2 and 1 w Talbot and other premises
- 4850 j Olmsted George, m f, F.....80, pt 9 n Maple
- 4865 O'Meara Stephen, m f, F, R C, s s.....151, pt 3 s Kent and other premises
- 4866 O'Meara Patrick, m f, t, R C, s s.....151, pt 3 s Kent
- 4951 j O'Neil Abraham, m f, t.....126 n Maple

P

- 4727 j Platt Fred, m f t.....468, pt 5 e Ridout
- 4815 Parkhouse William, m f, t.....144, pt 9 n Fullarton
- 4830 Pritchard Robert, m f, t.....484 e Talbot
- 4831 j Pritchard John H, m f, t.....484 e Talbot
- 4906 Peters George, m f, t.....519 w Richmond
- 4974 j Powell A B, m f, F.....90 pt 14 n Kent
- 5022 j Pope Harry, m f, F.....179 s Albert
- 5023 Pope James, m f, t.....rear 179 s Albert
- 5059 j Pigot Joseph, m f, F.....152, pts 7 and 8 n Kent and other premises
- 5175 j Phalen Thomas, m f, F, R C, s s.....178, lt 9 n Albert
- 5185 j Pearce John S, m f, F.....580, pt 11 e Talbot

Pennington Charles Inf. 7. 125- Albert

R

64 @ J.R.

- ~~4738 Richards John, m f, F.....109, pts 5 and 6 s Maple and other premises~~
- 4748 Ryckman Frank, m f, t.....123, pts 5 and 6 s Maple
- 4379 Radway Frank F, m f, t.....529, pt 5 w Richmond
- 4962 j Riggs John, m f, t.....522 e Talbot
- 5048 Russell Jesse, m f, t.....537 w Richmond

No. of Roll
5049
5120
5160
4707
4744
4760
4770
4810
4840
4870
4910
4940
4940
4970
4990
4990
5000
5050
5060
5070
5080
5100
5100
5100
5100

THIRD SUB-DIVISION.

No. on Roll. Jurors

5049 Romania John, m f, t, R C, s s. 535 w Richmond

5126 j Robertson John, m f, t. 191, s Lichfield

5169 Rider William, m f, F. 200, lt 13 n Albert

Rollins Henry mf. Y. 1 Comfort Place
Rogers James mf. Y. 104 Fullarton

S

4707 j Selby T A, m f, t. 108, pt 5 n Fullarton

~~4742 Stroyan Alfred C, m f, t. 115, pts 5 and 6 s Maple~~

4761 Stewart Samuel, m f, F. 155, pt 10 s Maple

4776 j Sears Henry, m f, t. over 491, pt 7 w Richmond

4813 j Slater John M, m f, t. 148, pt 9 n Fullarton and other premises

4848 j Southam Richard, m f, F. 86, pt A n Maple and other premises

4870 Smith Albert, m f, t. 165, pt 5 s Kent

4912 j Stenberg W T, m f, t. 515 w Richmond

4940 Southall John F, m f, t. 150 n Maple

4942 j Spry John K, m f, t. 146 n Maple and other premises

4978 j Silk Henry, m f, t. 551, pt 7 w Talbot

4992 Stillson Richard, m f, t. 119, pt 10 s Albert

4998 Stone W J, m f, t. 125, pt 10 s Albert

5004 j Swaisland Wilmot, m f, t. 137, lt 9 s Albert and other premises

5058 Slater James, m f, F. 160, lt 6 n Kent

5063 j Smart A M, m f, F. 142, pt 8 n Kent

5071 j Stewart Alex, m f, F. 558, lt 8 e Talbot

5083 Smith Ira, m f, t. 597 w Talbot

5120 j Soper Fred M, m f, t. 169 s Lichfield

5128 j Strangeman Percy, m f, t. 197 s Lichfield

5129 Strangeman F G, m f, t. 197 s Lichfield

5130 Smith B A, m f, t. 199 s Lichfield

5149 j Slater William, m f, F. 583 w Richmond and other premises

Smythe George mf. Y. 481 Talbot

No. on
Roll. Jurors

5167 Smith William, m f, t. 565 w Richmond
5184 j Sampey George E, m f, F. 128, pt 11 n Albert

T

4681 j Trafford William, m f, F. 83, pts 2 and 3 s Maple
4683 j Turnbull William, m f, t. 93, pts 3 and 4 s Maple
~~4769 Taylor John A, m f, t. 495, pt 11 w Richmond~~
~~4787 Turner F C, m f, t. 481, pts 2, 3 and 4 w Richmond~~
4814 Thomas J A, m f, t. 146, pt 9 n Fullarton
4864 j Turville Fred G, m f, t. 145, pts 1 and 2 s Kent
4955 j Tamlin John, m f, t. 506 e Talbot
5096 Thornhill T C, m f, t. 5 e Ridout—Comfort Place
5113 Trimble Robert, m f, t. 133 s Lichfield
5122 Thesserault Frank, m f, t. 175, s Lichfield
5172 j Turner Harry, m f, t. 190, pt 11 n Albert

V

4922 Vettia Guisepe m f, t. R C, s s. rear of 509 w Richmond
5084 j Verney John 593 w Talbot

W

4740 Walsh Robert, m f, t. R C, s s. 111, pts 5 and 6 s Maple
4757 Walker Joseph, m f, F. 137, pt 9 s Maple
4760 j Woods Chas C, m f, F. 151, pt 10 s Maple
4778 j Wilkins James H, m f, t. 489, pt 6 w Richmond
4835 Waugh W E, m f, F. 537, lt 5 w Talbot

THIRD SUB-DIVISION.

No. on Roll. Jurors

| | | | |
|---------------------|-------------------|------------------------------------|-------------------------|
| Richmond | 4857 | Waldock Charles P, m f, t..... | 538, pt 5 e Talbot |
| 11 n Albert | 4858 | Waldock Wm M, m f, t..... | 538, pt 5 e Talbot |
| | 4911 | Wicker William, m f, t..... | rear 517 w Richmond |
| | 4983 j | Watt P J, m f, t..... | 106, pt 6 n Kent |
| | 5054 | Wood John, m f, t..... | 184 n Kent |
| 3 s Maple | 5055 j | Woodward Charles, m f, t..... | 172, lt 4 n Kent |
| 4 s Maple | 5078 j | Williams Samuel, m f, F..... | 611 w Talbot |
| Richmond | 5089 j | Wright W H, m f, t..... | 591 w Talbot |
| Richmond | 5158 | Wheeler William, m f, F..... | 573 w Richmond |

Whitehead Frank D. Inf 4. 149 Richfield

Y

| | | | |
|------------|--------|---------------------------|---------------------------------------|
| Fort Place | 5002 j | Young R J, m f, F..... | 135, lt 8 s Albert and other premises |
| Lichfield | 5038 | Yerex Thomas, m f, t..... | 551, pt 9 w Richmond |

Z

| | | | |
|--|------|-------------------------------------|----------------|
| | 5051 | Zino Antonio, m f, t, R C, s s..... | 533 w Richmond |
|--|------|-------------------------------------|----------------|

PART 2.—Persons entitled to vote at Municipal Elections only:No. on
Roll. Jurors**A**

| | | |
|------|--------------------------------|--|
| 4695 | Aller. James C, F..... | 4, pt 5 w Talbot—Camden Terrace |
| 4916 | Amsalem Naif, t, R C, s s..... | rear 571 w Richmond |
| 5075 | Arnold Emma, t, w..... | 570, pt 10 e Talbot and other premises |

B

| | | |
|------|---------------------------------|---------------------------------------|
| 4700 | Boyd John, F..... | 2 and 1, pt 5 w Talbot—Camden Terrace |
| 4713 | Brooks James, t..... | 94, pt 4 n Fullarton |
| 4732 | Balfe M A, F, w, R C, s s..... | 484, pt 6 e Ridout |
| 4774 | Burkholder J F, F..... | 491, pt 7 w Richmond |
| 4861 | Brown Mary, F, w..... | 133, pts 1 and 2 s Kent |
| 4873 | Brace Ethel, t, w..... | 173, pt 5 s Kent |
| 4892 | Burke Adeline, F, w..... | 521 w Richmond |
| 4893 | Burke E J, t..... | 521 w Richmond |
| 4966 | Burns Mary, t, s, R C, s s..... | 526 e Talbot |
| 5018 | Beck Adam, F..... | 175 s Albert and other premises |
| 5074 | Burch Minnie, t, w..... | 568, pt 10 e Talbot |
| 5101 | Blackburn Mary R, F, s..... | 76 n Albert |
| 5102 | Blackburn Eleanor, F, s..... | 76 n Albert |
| 5103 | Blackburn Susan, F, s..... | 76 n Albert |
| 5104 | Blackburn Victoria, F, s..... | 76 n Albert |

C

| | | |
|------|---------------------------|---------------------------------------|
| 4804 | Cater William, t..... | 154, pt 11 n Fullarton |
| 4977 | Coombs Mrs C C, F, w..... | 551, pt 7 w Talbot and other premises |
| 5156 | Campbell Ann, F, w..... | 575 w Richmond |

THIRD SUB-DIVISION.

No. on Roll. Jurors

D

| | | |
|------|-----------------------|---------------------------------|
| 4677 | Dawe Mary, t, w | 69, pt 1 s Maple |
| 4680 | Deacon Rebecca, F, w. | 79, pt 2 s Maple |
| 4699 | Dunbar Lillian, t, w | 3, pt 5 w Talbot—Camden Terrace |
| 4805 | Dodds David, t. | 154, pt 11 n Fullarton |
| 4960 | Deline Hannah, t, s. | 516 e Talbot |
| 4964 | Dillon Mary, t, s. | 524 e Talbot |

E

| | | |
|------|------------------------|---------------------------|
| 4686 | Ellis Henrietta, F, w. | 501, pts 4 and 5 w Talbot |
| 4885 | Erth Sarah, F, w. | 525 w Richmond |
| 4989 | Elliott Annie, F, w. | 556, lt 15 e Ridout |
| 5057 | Edwards Nancy, t. | 168, pt 5 n Kent |

Edy W.D. J. 164 Maple

F

| | | |
|------|--------------------------|---------------------------------------|
| 4717 | Fairbairn James, F. | 84 and 94, lts 4, 3 and 2 n Fullarton |
| 4753 | Ferguson Alfretia, t, w. | 129, pt 8 s Maple |
| 4904 | Fessenden A H, F. | 519 w Richmond |
| 4905 | Fessenden W R, F. | 519 w Richmond |
| 5082 | Fitzgerald W W, F. | 595 w Talbot and other premises |

Fleming Margaret 7, S. 4 Camden Terrace
Fleming Harriet 7, S. 4 Camden Terrace

G

| | | |
|------|----------------------------|---------------------------------------|
| 4720 | Geldart Robert, t. | 94, pts 3 and 2 n Fullarton |
| 4811 | Gunn A M, t. | 152, pt 10 n Fullarton |
| 4832 | Could Martin, F, R C, s s. | 492 e Talbot |
| 4975 | Green Eliza, F, w. | 557, pt 8 w Talbot |
| 4981 | Gordon George, F. | 545, pt 6 w Talbot and other premises |

No. on
Roll. Jurors

5016 Gleason William, F, R C, s s.....167 s Albert
5031 Green H C, t.....pts 9 and 10 w Richmond

H

4777 Hall Thomas A, F.....489, pt 6 w Richmond
4790 Hing Lee, t.....469, pt 11 w Richmond
4822 Hughes D J, F.....pt B n Fullarton
4823 Hughes J R, t.....pt B e Talbot
4847 Henniger Cecilia, F, w.....92, pt 1 n Maple
5043 Hanson Janet, t, w.....543 w Richmond
5015 Haskett Hannah, t, s.....149 s Lichfield

I

4719 Irwin Armon, t.....94, pts 3 and 2 n Fullarton
4734 Irwin Rebecca, t, w.....486, pt 6 e Ridout

J

4690 Johnston Joseph, F.....493, pt 4 w Talbot
4725 Jolly George C, F.....pt 1 n Fullarton and other premises
4794 James James, F.....463, pt 11 w Richmond and other premises
4876 Jarman William, F.....531, pt 5 w Richmond
5077 Jeffery A A, F, w..83, lts 4, 5 and 6 s Lichfield and other premises

Jenkins Mary A. Y. W. 173 Kent

K

4939 Kiffner E M, t, w.....152 n Maple

THIRD SUB-DIVISION.

No. on Roll. Jurors

| | | |
|------|----------------------------|-------------------------------------|
| 5098 | Kennedy Mary, F. s..... | 579 w Talbot |
| 5118 | Kent Elizabeth, F. w... .. | 161½ s Lichfield and other premises |
| 5119 | Kersten Emily, t. w..... | 167 s Lichfield |

L

| | | |
|------|--------------------------------------|------------------------------------|
| 4675 | Larkin Margaret, F. w, R C. s s..... | 67. pt 1 s Maple |
| 4708 | Laird Annie, t. s..... | 106, pt 5 n Fullarton |
| 5007 | Law John, F..... | pt 8 s Albert |
| 5121 | Logan James M, F..... | 173 s Lichfield and other premises |

M

| | | |
|------|-----------------------------|---------------------------------------|
| 4716 | Mallock William, F..... | 84 and 94, lts 2, 3 and 4 n Fullarton |
| 4803 | Moran J H, t..... | 154, pt 11 n Fullarton |
| 4843 | Miller Barbara, F. w..... | 507, pt 2 w Talbot |
| 4935 | Magee Mary, F. w..... | 156 n Maple and other premises |
| 4947 | Magee Emma C, F, s..... | 132 n Maple and other premises |
| 4974 | Meredith Mrs J C, F, w..... | lts 9 and 10 w Talbot |
| 5028 | Madden John F, t..... | 533, pts 9 and 10 w Richmond |
| 5029 | Madden Morley, t..... | 533, pts 9 and 10 w Richmond |
| 5099 | Meredith Wm R. F..... | 90 n Albert and other premises |

Maiorana Antonio Y. Rb. 55. 533 Richmond

Mc

| | | |
|------|-----------------------------------|--------------------------|
| 4676 | McKenna Michael, F, R C. s s..... | 69, pt 1 s Maple |
| 4714 | McCallum J W, t..... | 94, pt 4 n Fullarton |
| 4743 | McMillan Annie, t. s..... | 117, pts 5 and 6 s Maple |
| 4863 | McCaffin George, F..... | 145, pts 1 and 2 s Kent |

No. on
Roll. Jurors

| | | |
|------|----------------------------|---------------------|
| 4928 | McEwen Ellen, t. w. | 501 ½ w Richmond |
| 5020 | McBride H C. F. | 177 s Albert |
| 5182 | McKay Mrs Hugh, t. w. | 130, lt 1 n Albert |
| 5186 | McDonald Ellen, F, w. | 584, lt 12 e Talbot |

N

| | | |
|------|-----------------------------|-----------------|
| 4894 | Nicholson John, t. | 521 w Richmond |
| 5121 | Niles Josephine, t. w. | 173 s Lichfield |

O

| | | |
|------|-----------------------------------|------------------------------|
| 4731 | O'Sullivan M. F, R C, s s. | 484, pt 6 e Ridout |
| 4763 | Olmstead Annie, w. | 161, pt 11 s Maple |
| 4819 | Oliver Louisa, F, s. | 128, pts 8 and 7 n Fullarton |
| 4943 | O'Brien Joseph, t. R C, s s. | rear 146 n Maple |

P

| | | |
|------|-----------------------------|---|
| 4682 | Peters Mary H. F, w. | 87, pt 3 s Maple |
| 4795 | Percival Joseph, t. | 465, pt 11 w Richmond |
| 4816 | Porte T F, F. | 138, pt 9 n Fullarton |
| 4881 | Powell George, F. | 527 w Richmond |
| 4925 | \ Pudney William, F. | 503 w Richmond |
| 5026 | Peters Mrs John, F, w. | pts 9 and 10 w Richmond and other premises |
| 5039 | Peters William F, F. | 549, pts 9 and 10 w Richmond and other premises |
| 5168 | Parent Margaret, t. w. | 565 w Richmond |

THIRD SUB-DIVISION.

No. on Roll. Jurors

R

| | | |
|------|--------------------------------|------------------------------|
| 4733 | Reidy Jane, t, w..... | 484, pt 6 e Ridout |
| 4937 | Rankin Mary, t, w..... | 154 n Maple |
| 4972 | Rogers Martha, t, s..... | 536 e Talbot |
| 5030 | Russo Nicolo, t, R C, s s..... | 533, pts 9 and 10 w Richmond |

S

| | | |
|------|-----------------------------|--------------------|
| 4752 | Stephenson John, F..... | 129, pt 8 s Maple |
| 4764 | Symons E A, t, s..... | 161, pt 11 s Maple |
| 4869 | Swift Carrie, F, w..... | 159, pt 3 s Kent |
| 4890 | Skimmin Emma, t, s..... | 523 w Richmond |
| 4929 | Sing Sam, t..... | 501 w Richmond |
| 4969 | Secord Elizabeth, t, w..... | 532 e Talbot |
| 5003 | Shuttleworth J R, F..... | 137, lt 9 s Albert |
| 5052 | Stinchcombe R A Y, F..... | 186, n Kent |
| 5110 | Styles Charlotte, F, w..... | 129, s Lichfield |
| 5181 | Smyth J B, F..... | 130, lt 1 n Albert |

Smith J.W. J. 150-152 Fullarton
Smith R.H. J. 150-152 Fullarton

T

| | | |
|------|--------------------------------|--------------------------------------|
| 4678 | Till George, F..... | 73, pts 1 and 2 s Maple |
| 4746 | Tackaberry Nathaniel, F..... | 121, pt 6 s Maple and other premises |
| 4768 | Taylor Ellen, F, w..... | 495, pt 11 w Richmond |
| 4786 | Turner John, t..... | 481, pts 2, 3 and 4 w Richmond |
| 4818 | Tozer Henry, t..... | 509 w Richmond |
| 4927 | Taylor John, F..... | 501 w Richmond and other premises |
| 4963 | Teeple Temperance J, F, w..... | 524 e Talbot |
| 4970 | Toohey Caroline, t, w..... | 532 e Talbot |

No. on Roll. Jurors

| | | |
|------|-------------------------|----------------|
| 5009 | Tierney Mary, F, w..... | 155, s Albert |
| 5166 | Talbot Mary, t, s..... | 567 w Richmond |

W

| | | |
|------|-----------------------------|--------------------------------|
| 4703 | Webster Robert, F..... | 108, pt 5 n Fullarton |
| 4704 | Webster C, F..... | 108, pt 5 n Fullarton |
| 4745 | Woods Ann R, t, w..... | 121, pt 6 s Maple |
| 4770 | Wilson James D, t..... | 495, pt 11 w Richmond |
| 4840 | Wellsted Sarah J, F, w..... | 511, pt 2 w Talbot |
| 4936 | Wren Catherine, t, w..... | 156 n Maple |
| 4954 | Wilson A M, F, w..... | 122 n Maple and other premises |
| 4995 | Wright Janet, t, w..... | 123, pt 10 s Albert |
| 5112 | Wilson B, F..... | 133 s Lichfield |
| 5117 | Watson Mary J, t, w..... | 161 s Lichfield |

Oy.c.f.R.

*Wyatt William F. 109 Pk 546 S. Maple
today proceeds*

Wright Prudence M. T. W. 591 Talbot

s Albert
chmond

SECOND WARD.

FOURTH SUB-DIVISION.



BOUNDARY—The fourth polling sub-division of the Second Ward shall consist of that portion thereof bounded on the north by the south side of Ann and Piccadilly streets, on the east by the west side of Wellington street, on the south by the north side of Central avenue and Lichfield street, and on the west by the River Thames.

ABBREVIATIONS AFTER EACH NAME SIGNIFY AS FOLLOWS:—F, freeholder; t, tenant; i, income; R C, s, Roman Catholic and supporter of Separate Schools; R C, p s, Roman Catholic and supporter of Public Schools; j, juror; m f, manhood franchise; w, widow; s, spinster.

PART 1.—Persons entitled to vote at both Municipal Elections and Elections to the Legislative Assembly:

6 S. Maple
Talbot

| No. on Roll. | Jurors. | | |
|-----------------|---------|---------------------------------|-------------------------------------|
| | | A | |
| 5227 | | Aldis James, m f, t. | 133 e John |
| 5308 | | Arbuckle Wm C, m f, t. | 194, pt 27 n Lichfield |
| 5368 | | Allan James C, m f, t. | Its 43 and 44 e Richmond |
| 5456 | | Ashworth J P, m f, t. | 678, pts 5 and 6 e Talbot |
| 5529 | j | Arscott Frank, m f, F. | 127, pt 14 s Ann and other premises |
| 5530 | j | Arscott James, m f, F. | 131, lt 13 s Ann and other premises |
| 5545 | j | Arscott Richard, m f, t. | 161, pt 8 s Ann |
| 5556 | | Auld John, m f, t. | 146, pt 11 n Mill |
| 5557 | | Auld Malcolm, m f, t. | 146, pt 11 n Mill |
| 5560 | | Allen Wm C, m f, t. | 130, pt 14 n Mill |
| 5578 | j | Arscott John, m f, t. | 175, pt 7 s Ann |

No. on
Roll. Jurors**B**

| | | | |
|-----------------|---|---------------------------------------|--|
| 5210 | j | Bridge Arthur R, m f, t..... | 98, lt 13 n Lichfield |
| 5212 | | Brennan Edward, m f, t, R C, s s..... | 97, pt 10 s John |
| 5222 | j | Brownley John, m f, F..... | 137 s John |
| 5223 | | Ball J K, m f, f..... | 141 s John |
| 5249 | | Birrell Robt M, m f, F..... | 628 e Talbot |
| 5294 | | Burdick C D, m f, t..... | over 611 w Richmond |
| 5317 | | Beach Henry, m f, t..... | 180, pt 26 n Lichfield |
| 5333½ | | Bodley Alfred, m f, F..... | pts 21 and 22 s H. man |
| 5372 | | Beattie John N, m f, F..... | 239, lt 40 s Pall Mall |
| 5374 | | Bowman F J, m f, t..... | 241, pt 38 s Pall Mall |
| 5377 | | Bland Thomas, m f, F..... | 637, lt 35 w Wellington |
| 5387 | j | Bridgeman William, m f, F..... | 244, lt 29 n Hyman and other premises |
| 5390 | j | Blackburn Arthur S, m f, t..... | 240, pt 28 n Hyman |
| 5410 | | Bowen D H, m f, t..... | 125 s Mill |
| 5437 | | Barron John L, m f, t..... | 154, pt 9 n John |
| 5447 | | Bloomgarden S, m f, F..... | 132, pts 13 and 14 n John |
| 5457 | j | Boyd John, m f, F..... | 167, pts 6 and 7 s Mill |
| 5520 | j | Barron W C, m f, t..... | lts 1, 2 and 3 w Talbot |
| 5527 | | Boles Edward, m f, F, R C, s s..... | 724, lt 12 e Talbot |
| 5558 | | Baskerville William, m f, F..... | 144, pt 11 n Mill and other premises |
| 5564 | j | Brockenshire William, m f, t..... | 136, pt 13 n Mill |
| 5572 | | Blinn Charles, m f, F..... | 116, pts 7 and 8 n Mill |

Brayley R. J. m f, t. 172 John

C

| | | | |
|------|--|------------------------------|--|
| 5216 | | Cowan James, m f, F..... | pts 8 and 7 w Talbot and other premises |
| 5250 | | Caldwell Thomas, m f, F..... | 638 e Talbot |

FOURTH SUB-DIVISION.

| | | | |
|-----------------|--------|--|--|
| field | 5265 | Cushing John, m f, t, R C, s s..... | 171, lt 15 s John |
| John | 5287 j | Cook E J, m f, t..... | 619 w Richmond |
| John | 5330 | Carter Alfred, m f, t..... | 1 s London Lane |
| John | 5333 | Cameron Frank, m f, t..... | 7 s London Lane |
| albot | 5365 j | Carling John A, m f, t..... | 224, pt 2 n Central Ave |
| road | 5449 | Curry Michael, m f, F, R C, s s..... | 143, pt 11 s Mill and other premises |
| field | 5428 j | Campbell Archibald, m f, F..... | 157, lt 8 s Mill |
| man | 5431 j | Colerick Henry, m f, F..... | 57, lt 6 w George |
| Mall | 5446 j | Cochrill Thomas, m f, F..... | 134, pt 13 n John |
| Mall | 5451 j | Claypole Arthur, m f, F..... | 666, pts 2 and 3 e Talbot and other premises |
| gton | 5505 | Cooney William, m f, t, R C, s s..... | 176, pt 5 n John |
| and | 5519 j | Carling Thomas H, m f, F..... | 679, lts 15 and 16 w Talbot and other premises |
| nises | 5528 | Cooke Paul, m f, t..... | 125, pt 14 s Ann |
| rman | 5539 | Chapman John, m f, F..... | 145, lt 11 s Ann |
| Mill | 5570 | Cromble J C, m f, t..... | 128, pt 14 n Mill |
| John | 5590 | Cavanagh Thomas, m f, t, R C, s s..... | 190, pt 3 n Mill |

Coogan John m f. 4. Co Rich^d + Accadilly

D

| | | | |
|-------|--------|------------------------------------|-----------------------------------|
| other | 5289 j | Douglass H M, m f, F..... | 617 w Richmond and other premises |
| nises | 5453 | Dewan James, m f, t, R C, s s..... | 674, pt 4 e Talbot |
| Mill | 5492 | Doupe Gideon, m t, t..... | 196, pt 2 n John |
| Mill | 5498 | Dwyer Thomas, m f, F..... | 188, pt 4 n John |
| | 5579 | Dalton John, m f, t, R C, s s..... | 179, pt 6 s Ann |
| ther | 5583 | Dear William, m f, t..... | 203, pts 1 and 2 s Anne |
| nises | | | |
| albot | | | |

No. on
Roll. Jurors**E**

| | | | |
|------|---|-----------------------------|---------------------|
| 5208 | j | Eastland Jason, m f, t..... | 619, lt 2 w Talbot |
| 5326 | | Edy L D, m f, t..... | lt 34 s London Lane |
| 5554 | j | Elliott George, m f, t..... | 150, pt 10 n Mill |

F

| | | | |
|------|---|--|--------------------------------------|
| 5218 | | Furness W C, m f, t..... | 652 e Talbot |
| 5257 | | Frazell Daniel, m f, t, R C, s s..... | 646 e Talbot |
| 5258 | | Frazell Joseph, m f, t, R C, s s..... | 646 e Talbot |
| 5259 | | Frazell James, m f, t, R C, s s..... | 646 e Talbot |
| 5328 | | Fowler Arthur, m f, t..... | lt 33, s London Lane |
| 5360 | j | Fraser Alex, m f, F..... | 232, lt 4 n Central Ave |
| 5364 | j | Fitzgerald, J L, m f, t..... | 226, pt 2 n Central Ave |
| 5411 | | Farncombe Fred, m f, t..... | 127, pt 14 s Mill |
| 5416 | | Flannery Edward, m f, F, R C, s s..... | 135, pt 12 s Mill and other premises |
| 5422 | | Fenech Frank, m f, t, R C, s s..... | 147, pt 10 s Mill and other premises |
| 5427 | | Froman Henry, m f, t..... | 155, pt 10 s Mill |
| 5449 | j | Fitzgerald J G, m f, t..... | 662, pt 1 e Talbot |
| 5531 | | Farrell Peter, m f, t, R C, s s..... | 133, pt 13 s Ann |

G

| | | | |
|------|---|---------------------------------|--|
| 5203 | | Griffiths Griffith, m f, t..... | 97, lt 5 s Barton |
| 5271 | | Greenbrook Thomas, m f, t..... | 201, pt 12 s John |
| 5342 | j | Giddens William, m f, t..... | 249, lt 16 s Hyman |
| 5351 | j | Gates H E, m f, F..... | 613, lt 12 w Wellington and other premises |
| 5368 | | Graham Alex, m f, F..... | 616, lt 20 e Richmond |
| 5379 | | Glazebrook A, m f, t.... | 635, pt 35 w Wellington and other premises |

FOURTH SUB-DIVISION.

| No. on Roll. | Jurors |
|--------------|--|
| 5452 | j Green John C, m f, t.....672, pt 4 e Talbot and other premises |
| 5469 | Griffith Eil, m f, F.....673, pt 6 w Richmond and other premises |
| 5595 | j Grant Stephen, m f, F.....168, lt 7 n Mill and other premises |

H

| | |
|-------|--|
| 5205 | Henderson Robert, m f, t.....629, pt 4 w Talbot |
| 5211 | j Hickson T F, m f, t.....94, pt 12 n Lichfield |
| 5241 | j Hooper E R, m f, t.....124 n Lichfield |
| 5283 | Hunt F C, m f, t.....pt 5 w Richmond |
| 5285 | j Hunt James F, m f, F.....pt 5 s London Lane and other premises |
| 5323 | Hill John T, m f, t.....lt 20 s London Lane |
| 5374½ | Hodder John, m f, F.....243. pt 38 s Pall Mall |
| 5381 | Hayes George W, m f, F.....629, lt 33 w Wellington |
| 5404 | Houston James, m f, t.....lt 12 n Pall Mall and other premises |
| 5429 | Hall Thomas A, m f, F.....165, pt 7 s Mill |
| 5435 | Hoover W V, m f, t.....158 n John |
| 5512 | Hevey C, m f, t, R C, s s.....72, pt 7 e George |
| 5547 | Hynd David, m f, t.....75, pt 8 w George |
| 5555 | Harwood Henry, m f, t.....148, pt 10 n Mill |
| 5566 | Highton William, m f, t.....132½, pt 13 n Mill |
| 5568 | j Howe John A, m f, t, R C, s s.....132, pt 13 n Mill |
| 5580 | j Hamilton Joseph, m f, F.....183, lts 3, 4 and 5 s Ann and other premises |

Horlon W. J. m f. Y. 153 Ann
Horlon W. E. m f. Y. 153 Ann

I

| | |
|------|--|
| 5354 | Ivey Chas H, m f, F.....256, lt 8 n Central Ave and other premises |
|------|--|

Inch Thomas m f. Y. 153 John

No on
Roll. Jurors

J

5307 Jarvis C G, m f, t..... 196 n Lichtfield
 5348 Jones S S, m f, t..... 259, lt 15 s Hyman
 5373 Jepson John J, m f, t..... 240, pts 38 and 39 s Pall Mall
Johnson E. F. Inf. Y. 635 Wellington

K

5199 Kent Thomas, m f, F..... lts 9, 10 and 11 n Lichtfield and other
 premises
 5221 Kerr George, m f, F..... 133 s John
 5352 j Kent Malcolm J, m f, F..... 270, lts 10 and 11 n Central Ave and
 other premises
Kavanaugh James Inf. Y. 139 Ann

L

5220 Lewis Felix, m f, i..... 129 s John
 5242 j Larsche George, m f, t..... 122 n Lichtfield
~~5202 Lodge Edwin, m f, i..... 611 w Richmond~~
~~5202 Lodge William, m f, t..... 611 w Richmond~~
 5322 Lynch Matthew, m f, t, R C, s s..... lt 20 s London Lane
 5324 Lyttleton Thomas, m f, t..... lt 20 s London Lane
 5329 Leach John W, m f, t..... lt 32 s London Lane
 5397 j Lashbrook W J, m f, F..... lt 25 e Richmond
 5458 j Lewis George H, m f, F..... 179, lt 5 s Mill
 5514 Levi John, m f, t..... 58, pts 6 and 7 e George
 5549 j Lenox A E, m f, t..... 162, pt 8 n Mill
 5577 Lewis Phillip, m f, t, R C, s s..... 80, pt 7 e George
 5596 Laidlaw Alex, m f, t..... 76, pt 7 e George

FOURTH SUB-DIVISION.

59

No. on
Roll. Jurors**M**

| | | | |
|------|---|--|--|
| 5225 | j | Marshall Robert, m f, F..... | 149 s John |
| 5238 | j | Munnoch John, m f, t..... | 138 n Lichfield |
| 5251 | j | Morgan A J, m f, t..... | 638 e Talbot |
| 5253 | j | Magee William, m f, F..... | 640 e Talbot |
| 5261 | j | Mitchelltree J R, m f, t..... | 165, lt 18 s John |
| 5263 | j | Morehead F W, m f, t..... | 167, lt 17 s John |
| 5291 | | Maiorana Giovanni, m f, t, R C, s s..... | 613, pt 2 w Richmond |
| 5314 | | Mundy William H, m f, t..... | 182 pt 26 n Lichfield |
| 5320 | | Milburn Robert, m f, t..... | 166, lt 22 n Lichfield |
| 5339 | | Murphy T J, m f, F, R C, s s..... | 235, lt 18 s Hyman and other premises |
| 5362 | | Marshall George, m f, t..... | 230, pt 3 n Central Ave and other premises |
| 5383 | j | Magee Jonathan, m f, F..... | 625, lt 31 w Wellington and other premises |
| 5461 | j | Marshall Finlay, m f, t..... | 191, lt 3 s Mill |
| 5510 | j | Milroy Samuel, m f, t..... | 168, pt 7 n John |
| 5536 | | Murphy John, jr, m f, t, R C, s s..... | 137, pt 12 s Ann |
| 5542 | j | Mullins William T, m f, t, R C, s s..... | 155, pt 9 s Ann |
| 5552 | j | Milburn Walter, m f, F..... | 154, pt 9 n Mill and other premises |
| 5559 | | Morris William, m f, t..... | 144, pt 11 n Mill |
| 5597 | | Menzie Al x C, m f, t..... | 78, pt 7 e George |

Mc

| | | | |
|------|---|-------------------------------|--------------------------------------|
| 5209 | j | McCoomb George, m f, t..... | 615, lt 1 w Talbot |
| 5228 | | McCurdy Thomas H, m f, F..... | 165, lt 5 w Raglan |
| 5229 | | McCurdy Thomas, m f, F..... | 165, lt 5 w Raglan |
| 5232 | | McCurdy R W, m f, F..... | pts 3, 2 and 1 w Raglan |
| 5264 | | McAuley J J, m f, F..... | 169, lt 16 s John and other premises |

| No. on Roll. | Jurors | |
|--------------|--------|--|
| 5266 | j | McKenzie Peter, m f, F. 173, lt 14 s John |
| 5267 | | McHugh Charles, m f, F, R C, s s. 175, pts 13 and 14 s John and other premises |
| 5302 | | McGrory John, m f, t, R C, s s. 204 n Lichfield |
| 5305 | | McDonald Lachian, m f, F. 200 n Lichfield |
| 5312 | | McKellar William, m f, t. 192, pt 27 n Lichfield |
| 5318 | | McPherson A, m f, F. 172, pt 23 n Lichfield and other premises |
| 5366 | j | McNee John, m f, F. 222, lt 1 n Central Ave |
| 5389 | j | McBroom George, m f, t. 242, pt 28 n Hyman |
| 5406 | | McMullen William, m f, t. Chapter House property |
| 5433 | | McCann Peter, m f, F, R C, s s. 152, lt 10 n John and other premises |
| 5466 | j | McNeill George, m f, F. 201, pt 1 s Mill and other premises |
| 5485 | | McKellar William, m f, t. 645, pt 1 w Richmond |
| 5550 | j | McFarland T W, m f, F. 160, pt 9 n Mill |
| 5551 | | McFarland William, m f, t. 160, pt 9 n Mill |
| | | <i>McAulley Thompson m f, F. 183 John</i> |

N

| | | |
|-----------------|--|--|
| 5236 | | Nicol George, m f, F. 146 n Lichfield and other premises |
| 5299 | | Nashoir Joseph, m f, t, R C, s s. 605 w Richmond |
| 5497 | | Nash George B, m f, t. 190, pt 3 n John |
| 5521 | | Nicholson W J, m f, t. 116, 1, 2 and 3 w Talbot |

by C. J. H.

Keenan George m f, F. 615 Richmond

O

| | | |
|------|--|---|
| 5295 | | O'Donnell Daniel, m f, F, R C, s s. 607 w Richmond and other premises |
| 5414 | | O'Neil Patrick, m f, F, R C, s s. 131, lt 13 s Mill |
| 5448 | | O'Donnell Hugh, m f, F, R C, s s. 126, pt 14 n John |

FOURTH SUB-DIVISION.

No. on
Roll. Jurors

| | | |
|--------|------------------------------------|---------------------|
| 5450 | O'Neil J H, m f, t..... | 664, pt 1 e Talbot |
| 5576 j | Osborne Charles, m f, F..... | 720, lt 11 e Talbot |
| 5594 | O'Meara T J, m f, F, R C, s s..... | 174, lt 6 n Mill |

P

| | | |
|-----------------|---------------------------------------|--|
| 5300 | Pace Thomas, m f, t..... | 605 w Richmond |
| 5338 | Promo Joseph, m f, t..... | 5 s London Lane |
| 5350 j | Pauli Edwin, m f, F..... | 615, lt 13 w Wellington |
| 5358 | Parker T R, m f, F..... | 236, pt 5 n Central Ave and other premises |
| 5394 | Pratt Charles E, m f, F..... | 236, lt 26 n Hyman |
| 5417 | Pitt George W, m f, t..... | 139, pt 12 s Mill |
| 5436 | Plastow Henry, m f, t..... | 156, pt 9 n John |
| 5543 j | Phillipo Edgar, m f, t..... | 157, pt 9 s Ann |
| 5565 | Pope William, m f, t..... | 136 1/2, pt 13 n Mill |
| 5589 | Phelan Michael, m f, F, R C, s s..... | 194, pt 3 n Mill and other premises |

Q

| | | |
|------|-----------------------------------|------------------|
| 5500 | Quinn John, m f, t, R C, s s..... | 178, pt 4 n John |
|------|-----------------------------------|------------------|

R

| | | |
|--------|------------------------------|--|
| 5331 | Rolfe Harry, m f, t..... | 3 s London Lane |
| 5353 j | Reid Robert, jr, m f, F..... | 262, lt 9 n Central Ave |
| 5355 j | Reid James, m f, F..... | 252, lt 7 n Central Ave and other premises |
| 5359 j | Runians E O, m f, t..... | 234, pt 5 n Central Ave and other premises |
| 5375 | Ross James A, m f, t..... | 245, lt 37 s Pall Mall |

| No. on Roll. | Jurors | |
|-----------------|-----------------------------------|-----------------------|
| 5412 | Riley J A, m f, F..... | 129, pt 14 s Mill |
| 5483 | j Rapley George, m f, t..... | 649½, pt 2 w Richmond |
| 5490 | Roddy John, m f, F, R C, s s..... | 200, lt 1 n John |
| 5541 | Reynolds J R, m f, t..... | 153, pt 10 s Ann |

Richardson W.H. Inf. Y. 245 Pallmall

S

| | | |
|------|--------------------------------------|--------------------------------------|
| 5204 | j Smith W A, m f, t..... | 631, pt 4 w Talbot |
| 5219 | j Simon Henry, m f, F..... | 129 s John and other premises |
| 5223 | Stewart J W, m f, t..... | 145 s John |
| 5231 | j Snell Thomas, m f, t..... | 171, lt 4 w Raglan |
| 5235 | Saddlar Arthur, m f, t..... | 148 n Lichfield |
| 5248 | Sauter Joseph, m f, F, R C, s s..... | 624 e Talbot |
| 5254 | j Smith Fred W, m f, F..... | 644 e Talbot |
| 5275 | Sinkins Robert, m f, t..... | 635½ w Richmond |
| 5286 | Sime William, m f, F..... | 619 w Richmond |
| 5349 | j Stevens Thos A, m f, F..... | 617, lt 14 w Wellington |
| 5357 | Saunders Wm E, m f, F..... | 240, lt 6 n Central Ave |
| 5413 | Smith John, m f, t..... | 129, pt 14 s Mill and other premises |
| 5434 | Sherlock George, m f, t..... | 158 n John |
| 5459 | St Clair Alex, m f, t..... | 185, lt 4 s Mill |
| 5506 | j Smith C B, m f, t..... | 174, pt 5 n John |
| 5544 | j Skelly William, m f, t..... | 159, pt 8 s Ann |
| 5548 | Stewart H J, m f, t, R C, s s..... | 164, pt 8 n Mill |
| 5561 | j Stewart Kenneth, m f, t..... | 140, pt 12 n Mill |
| 5574 | Schaefer Ernest, m f, F..... | 698, lt 9 e Talbot |
| 5575 | Scott William, m f, F..... | 718, lt 10 e Talbot |

Shaw Silas No. Inf. Y. 139 mill
Smith W.H. Inf. Y. 619 Richmond

FOURTH SUB-DIVISION.

No. on
Roll. Jurors

T

| | | |
|-----------------|--|---|
| 5239 | Turville William, m f, t..... | 128 n Lichfield |
| 5295 | Taylor A P, m f, t..... | 609 w Richmond |
| 5345 | Tytler Alex, m f, t..... | 251, pt 16 s Hyman |
| 5408 | Taylor William, m f, F..... | 681, lts 6 and 5 w Talbot |
| 5486 | Thomas William, m f, t..... | 645, pt 1 w Richmond |
| 5489 | Trebilcock Thomas, m f, F..... | 643, pt 1 w Richmond and other premises |

V

| | | |
|------|----------------------------|--------------------|
| 5214 | Vinall George, m f, t..... | 651, lt 9 w Talbot |
|------|----------------------------|--------------------|

W

| | | |
|--------|----------------------------------|---|
| 5245 | Wallace Hugh, m f, t..... | 620 e Talbot |
| 5269 | Whitehead Benjamin, m f, t..... | 183, pt 12 s John |
| 5270 j | Witherspoon William, m f, F..... | 197, pt 12 s John |
| 5337 j | Webster R J, m f, F..... | 231, pts 22 and 21 s Hyman and other premises |
| 5384 | Wright W W, m f, F..... | 248, pt 30 n Hyman |
| 5418 j | Webster Peter, m f, t..... | 141, pt 12 s Mill |
| 5467 | Webster Charles, m f, t..... | 205, pt 1 s Mill |
| 5468 | Weir Albert, m f, t..... | 207, pt 6 s Mill |
| 5478 | Walker C W, m f, t..... | 653, pt 4 w Richmond |
| 5495 | Webb James, m f, F..... | 194, pt 3 n John |
| 5496 | Webb Henry, m f, F..... | 190, pt 3 n John |
| 5507 | Wallace William, m f, t..... | 172, pt 6 n John |
| 5537 | Wright R P, m f, F..... | 139, pt 12 s Ann |
| 5540 | Whitehead John L, m f, t..... | 147, pt 10 s Ann |

No. on
Roll. Jurors

5573 Widder F B, m f, t.....694, pts 7 and 8 e Talbot
5593 i Woolley Thomas, m f, F.....178, lts 4 and 5 n Mill

Y

5244 Young G A, m f, t.....618 e Talbot
5363 j Young William A, m f, t.....228, pt 3 n Central Ave

PART 2.—Persons entitled to vote at Municipal Elections only:No. on
Roll. Jurors**A**

4563 Abbott H G, F.....197, pt 2 s Mill and other premises

B

5301 Barfet C, t.....rear 605 w Richmond
5425 Brown Elizabeth, t, w, R C, s s.....153, pt 9 s Mill
5440 Baxter Frances, F, w.....150, pts 11 and 12 n John
5513 Boyd Jennie, F, s.....58, pts 6 and 7 e George
5571 Blinn Mrs, F, w.....116, pts 7 and 8 n Mill and other premises

C

5290 Christie Mary, t, w.....615 w Richmond
5340 Cox George, F.....lt 17 s Hyman and other premises
5441 Corcoran William, F, R C, s s.....138, pt 12 n John

FOURTH SUB-DIVISION.

65

No. on
Roll. Jurors

D

5240 Dowell Arthur, F. 124 n Lichfield
5392 Dewar Rebecca, t, w. 238, pt 27 n Hyman
5423 Dandy Mary, t, w. 149, pt 10 s Mill

E

~~5260 Edwards Florence, t, w. 163, lt 19 s John and other premises~~
5341 Elliott Joseph, F. 249, lt 16 s Hyman

F

5256 Fraser May, F, s. 646 e Talbot
5313 Frank Esther, t, w. 190, pt. 26 n Lichfield

G

5273 Gannon Elizabeth, t, w, R C, s s. 637 w Richmond

H

5215 Harris Jane, F, s. 647, pt 8 w Talbot
5237 Hogan Cecilia, t, s, R C, s s. 144 n Lichfield
5247 Harkness Catherine, t, w. 622 e Talbot
5313 Heal C P, F. 190, pt 26 n Lichfield and other premises
5338 Hudson Margaret, F, w. 233, lt 19 s Hyman and other premises
5460 Hanson Rhoda, F, w. 191, pt 3 s Mill
5585 Hyman C S, F. lts 1 and 2 s Ann and other premises

Hough Margaret Y. W. 657 Richmond

No. on
Roll. Jurors**J**

5391 Jefferies James, F.....238, lt 27 n Hyman

K

5202 Kent Isabella, F, s.....97, lt 5 s Barton

5546 Kenny William, F.....75, pt 8 n George and other premises

L

5522 Laut Fanny, t, w.....lts 1, 2 and 3 w Talbot

5560 Long H M, t, w, R C, s s.....142, pt 12 n Mill

M5380 Mullens Catherine, F, w, R C, s s.....633, pt 34 w Wellington and
other premises

5433 Muter Jessie, F, s.....158 n John and other premises

5494 Musgrove Maud, t, w.....198, pt 2 n John

Mc

5272 McCausland Annie, t, w, R C, s s.....201½, pt 12 s John

5386 McGill Mary, F, s.....246, pt 30 n Hyman

5387 McGill Sarah, F, s.....246, pt 30 n Hyman

P

5207 Porteous E, F, w.....627, lt 3 w Talbot

5230 Powers Phillip, F, R C, s s.....171, lt 4 w Raglan

5553 Peel Wm T, F.....150, pt 10 n Mill and other premises

FOURTH SUB-DIVISION.

67

No. on
Roll. Jurors

R

5315 Rogers Kate, t. w. 182, pt 26 n Lichfield
5405 Rose William, f. C P R Station

S

5226 Smith Mary E. F. w. 151, lt 7 s John
5347 Stobo L. F. s. 259, lt 15 s Hyman
5378 Sifton J F, F. 635, pt 35 w Wellington and other premises
5468½ Smith Albert, F. 207, pt 6 s Mill and other premises
5481 Smallman Thomas H, F. lt 3 w Richmond
5449 Smith David, F. 178, pt 4 n John
5508 Simson Agnes, t, w 170, pt 6 n John
5517 Smith F W. F. w Talbot and n Mill

T

5276 Tripp William, F. lt 6 w Richmond
5455 Taylor J R, F. 678, pts 5 and 6 e Talbot

Hompson Daniel F. lot 16 - 165 John

W

5316 Wood Ann, t, w. 180, pt 26 n Lichfield
5491 Weir James, F. 196, pt 2 n John and other premises
5504 Watts George, F. 176, pt 5 n John
5535 Wright Richard, F. 137, pt 12 s Ann and other premises

Y

5243 Young Lucy, F, w. 122 n Lichfield and other premises

SECOND WARD.

FIFTH SUB-DIVISION.



BOUNDARY—The fifth polling sub division of the Second Ward shall consist of that portion thereof bounded on the north by the south side of Sydenham street, on the east by the west side of Wellington street, on the south by the north side of Piccadilly and Ann streets, and on the west by the River Thames.

ABBREVIATIONS AFTER EACH NAME SIGNIFY AS FOLLOWS:—F, freeholder; t, tenant; i, income; R C, s s, Roman Catholic and supporter of Separate Schools; R C, p s, Roman Catholic and supporter of Public Schools; j, juror; m f, manhood franchise; w, widow; s, spinster.

PART 1.—Persons entitled to vote at both Municipal Elections and Elections to the Legislative Assembly:

No. on Roll. Jurors.

A

5616 j Adcock Richard, m f, F.....715, pts 14 and 15 w Richmond
5687 j Armstrong C B, m f, F..... 165, pt 8 s Oxford
5800 Aikenhead Albert, m f, l..... 226, pts 1 and 2 n Piccadilly

B

5640 Boyes Samuel, m f, t..... 156, pt 8 n Ann
5646 j Bennett John, m f, t..... lts 12, 13 and 14 n Ann
5730 Breen J M, m f, F, R C, s s.....733, pt 19 w Richmond and other premises
5791 Barber A E, m f, t..... 246, lt 4 n Piccadilly
5835 j Burness Alex, m f, t..... 240, pt 2 n Oxford
5853 Buller William, m f, t..... 4, pt 11 n Oxford

Burke Ulysses m f. 4. 211 Oxford

No. on
Roll. Jurors

C

| | | |
|------|--|---------------------------------------|
| 5612 | Clark A J, m f, t..... | 721, pts 16 and 15 w Richmond |
| 5628 | j Campbell Donald, m f, t..... | 180, pt 6 n Ann |
| 5715 | Cathcart George, m f, t..... | 211, lt 1 s Oxford and other premises |
| 5718 | j Connor Arthur, m f, t..... | 751, pt 24 w Richmond |
| 5719 | Connor Alfred, m f, t..... | 751, pt 24 w Richmond |
| 5740 | j Collins George, m f, F..... | 212, pt 1 n Mt Pleasant |
| 5802 | Cameron W L m f, t..... | 222, pts 1 and 2 n Piccadilly |
| 5885 | Crouch E W, m f, t..... | 141, pt 3 s Sydenham |
| 5908 | Chalmers James, m f, t..... | 160, pt 16 n Oxford |
| 5913 | Carroll Michael, m f, t, R C, s s..... | 154, pt 2 n Oxford |
| 5937 | Croley Timothy, m f, F, R C, p s..... | 779, pts 4 and 3 w Richmond |

D

| | | |
|-----------------|--|---|
| 5623 | Dewan James, m f, t, R C, s s..... | 211, pt 1 s Mt Pleasant |
| 5635 | Duggan William, m f, t, R C, s s..... | 151, pts 10 and 11 s Mt Pleasant |
| 5737 | Donohue Michael, jr, m f, t, R C, s s..... | 745, pt 17 w Richmond |
| 5764 | j Dayton George, m f, F..... | 241, lt 3 s Oxford and other premises |
| 5914 | Dwyer William, m f, t, R C, s s..... | 150, pt 2 n Oxford |
| 5931 | j Danks Arthur, m f, t..... | 191, lt 3 s Sydenham and other premises |
| | <i>Downey Samuel m f, F, 147 Mt Pleasant</i> | |

E

| | | |
|------|-----------------------------------|----------------------|
| 5808 | Ellwood Wm L, m f, F..... | 742, lt 4 e Richmond |
| 5843 | Evans Fred L, m f, i..... | 230 n Oxford |
| 5878 | Egan James, m f, t, R C, s s..... | 812 pt 2 e Talbot |

FIFTH SUB-DIVISION.

No. on Roll. Jurors

F

| | | |
|--------|---|--------------------------------|
| 5753 | Flowers Adam, m f, t..... | 186, pt 5 n Mt Pleasant |
| 5756 | Floyd Fred, m f, t..... | 176, pts 6 and 7 n Mt Pleasant |
| 5781 | Ferguson Alex. m f, F..... | 262, pt 2 n Piccadilly |
| 5821 j | Fawcett John, m f, F..... | 765, pt 6 w Wellington |
| 5862 | Flannery Patrick, m f, t, R C, s s..... | 7, pt 9 n Oxford |
| 5884 | Friendship William, m f, F..... | 141, pt 3 s Sydenham |
| 5893 | Friendship Samuel, m f, t..... | 143, pt 3 s Sydenham |
| 5946 | Ferguson William, m f, t..... | 182, lt 5 n Oxford |

G

| | | |
|--------|---|---------------------------------------|
| 5621 | Groves James, m f, t..... | 216, pt 14 n Ann |
| 5679 j | Gauld William, m f, t..... | 137, lt 12 s Oxford |
| 5681 j | Glendenning William, m f, t..... | 143, lt 11 s Oxford |
| 5689 | Gibson Charles, m f, t..... | 135, pt 8 w George and other premises |
| 5724 j | Gleason Michael, m f, F, R C, s s..... | 747, pt 23 w Richmond |
| 5768 j | Gray James, m f, t..... | 245, lt 5 s Oxford |
| 5816 | Guillemont C B, m f, F..... | 773, pt 6 w Wellington |
| 5827 | Graves O B, m f, t, R C, s s..... | 254, lt 4 n Oxford and other premises |
| 5842 | Green John T, m f, t, R C, s s..... | 230, pts 2 and 1 n Oxford |
| 5865 j | Griffith Richard, m f, t..... | 10, pt 8 n Oxford |
| | <i>Guillemont Edward Inf. 7. 773 Wellington</i> | |
| | <i>Gauld A.H. Inf. 7. 137 Oxford</i> | |

H

| | | |
|-----------------|-------------------------------------|----------------------------------|
| 5637 | Hynd William, m f, F..... | 117, pts 8 and 9 w George |
| 5639 j | Hynd William, jr, m f, t..... | 164, pt 8 n Ann |
| 5721 | Hall Horace, m f, t..... | 731, pt 24 w Richmond |
| 5758 j | Hamilton C B, m f, t..... | 132, pts 6 and 7 e George |

No. on Roll. Jurors

- 5789 Helme Richard, m f, t.....250, lt 5 n Piccadilly
- ~~5792 Hinchey Michael, m f, t, R C, s s.....242, lt 3 n Piccadilly~~
- 5851 Hutchinson T V, m f, t.....780, pts 5 and 6 e Richmond
- 5856 Hawkins John G, m f, t.....2, pt 12 n Oxford
- 5905 Hebblethwaite Charles, m f, t.....167, pts 1 and 2 w George
- 5906 Harding Samuel, m f, t.....165, pts 1 and 2 w George
- 5923 j Harvey Alexander, m f, F.....804, 9 and pt 10 e Talbot and other premises
- 5936 Hyttenrauch St. John, m f, F.....781, pts 5 and 4 w Richmond and other premises

Holman John Inf. Y. 246 Oxford

J

- 5798 j Jeffery Nicholas, m f, t.....230, pts 1 and 2 n Piccadilly
- ~~5803 Johnston B A, m f, F.....704, pts 1 and 2 e Richmond and other premises~~
- 5857 j Jenkins Eli, m f, t.....3, pt 11 n Oxford

Johnston Rowland Inf. Y. 137 Sydenham
Johnston Moor Inf. Y. 137 Sydenham

K

- 5675 Kelly Clarence, m f, t.....125, pt 14 s Oxford and other premises
- 5708 Kennedy James, m f, t.....195, pt 3 s Oxford
- 5733 Kinsella Patrick, m f, t, R C, s s.....729, lt 18 w Richmond
- 5848 Killgallon Walter, m f, t, R C, s s.....760, pt 5 e Richmond
- 5867 Kelsner Fred, m f, t... ..12, pt 7 n Oxford
- 5915 Kiely Thomas J, m f, t, R C, s s.....146, pt 3 n Oxford
- ~~5927 j Kridler John, m f, t.....175, lt 6 s Sydenham~~

Kilgour Robert Inf. Y. 242 Piccadilly

L

- 5734 Lewis Thomas F, m f, F, R C, s s.....727, pt 17 w Richmond and other premises

FIFTH SUB-DIVISION.

No. on
Roll. Jurors

| | | | |
|------|---|----------------------------------|------------------------|
| 5735 |) | Loveless George, jr. m f, t..... | 727, pt 17 w Richmond |
| 5770 | | Lewis George, m f, t..... | 247, lt 6 s Oxford |
| 5777 | | Liddcott Samuel, m f, F..... | 733, lt 4 w Wellington |
| 5807 | | Lackey William, m f, t..... | 740, lt 3 e Richmond |
| 5822 | | Lumby Alfred, m f, t..... | 761, pt 6 w Wellington |
| 5863 | | Lilley James, m f, t..... | 8, pt 9 n Oxford |
| 5882 |) | Lee James B, m f, F..... | 131, pt 5 s Sydenham |
| 5917 |) | Lacey Enos, m f, t..... | 136, pt 4 n Oxford |

M

| | | | |
|------|---|--------------------------------------|---|
| 5611 | | Morkin James, m f, t, R C, s s..... | 217, pt 16 s Mt Pleasant |
| 5626 | | Maguire John, m f, t..... | 188, lt 5 n Ann |
| 5643 | | Mercer William, m f, t..... | 150, pt 11 n Ann |
| 5672 | | Murray James, m f, t..... | 72, pt 18 n Mt Pleasant |
| 5713 |) | Milligan Harry, m f, t..... | 203, pt 2 s Oxford |
| 5812 | | Macbeth John, m f, F..... | 251, lt 4 and pt 6 s Sydenham |
| 5849 | | Matthews Thomas, m f, t..... | 762, pt 5 e Richmond and other premises |
| 5861 |) | Mowat Robert, m f, t..... | 6, pt 10 n Oxford |
| 5898 | | Murphy Thomas, m f, t, R C, s s..... | 153, pt 2 s Sydenham |
| 5929 | | Mills William, m f, F..... | 187, lt 4 s Sydenham |
| 5942 | | Merritt J C, m f, t..... | 198, lt 2 n Oxford |

Mc

| | | | |
|------|--|--------------------------------|-----------------------------|
| 5665 | | McKitterick Jonah, m f, t..... | 743, lts 17 and 18 w Talbot |
| 5749 | | McNab Thomas, m f, t..... | 196, pt 3 n Mt Pleasant |
| 5780 | | McIntosh Alex G, m f, F..... | 268, pt 2 n Piccadilly |

No. on Roll. Jurors

- 5811 j McWhinney J M, m f t....784, pts 5 and 6 e Richmond and other premises
- 5826 McEwen James, m f, t.....262, pt 5 n Oxford
- 5912 McNaughton William, m f, t.....156, pts 2 and 1 n Oxford
- 5920 McLellan Duncan, m f, t.....134, pt 5 n Oxford
- 5921 McCue Patrick, m f, t, R C, s s.....130, pt 5 n Oxford
- 5947 McCurdy Robert, m f, F.....176, lt 6 n Oxford

N

- 5850 Neville John, m f, F, R C, s s....762½, pt 5 e Richmond and other premises
Nelson Henry Inf 7. 260 Piccadilly

O

- 5763 O'Connell John, m f, F, R C, s s.....239, lt 2 s Oxford
- 5766 Ormond Hugh, m f, F.....242, lt 4 s Oxford
- 5941 Orr R J, m f, t.....204, lt 1 n Oxford

P

- 5761 Prescott George, m f, F.....233, lt 1 s Oxford
- 5806 j Plewes David, m f, t.....706, pts 1 and 2 e Richmond
- 5943 Peel J R, m f, F.....196, lt 3 n Oxford and other premises

by C.P.A.

5768 1/2 Pusey Frank Inf. 7. 245 pt 5 S. Oxford

R

- ~~5642 Rollia Henry, m f, t.....132, pt 10 n Ann~~
- 5709 Robinson John, m f, t.....197, pt 3 s Oxford
- ~~5711 Roney Thomas, m f, t.....201, pt 2 s Oxford~~

FIFTH SUB-DIVISION.

| No. on Roll. | Jurors |
|--------------|---|
| 5726 | Rosswell A B, m f, t..... 743, pt 22 w Richmond |
| 5738 | Richardson F T C, m f, t..... 723, pt 17 w Richmond |
| 5830 | Rennie Hugh, m f, t..... 252, lt 3 n Oxford |
| 5864 | Routledge Robert, m f, t..... 9, pt 8 n Oxford |
| 5928 | Ross William, m f, F..... 181, lt 5 s Sydenham |

S

| | |
|-----------------|---|
| 5671 | Schussler William, m f, t..... 74, pt 18 n Mt Pleasant |
| 5699 | Screaton Edwin, m f, t..... 179, lt 6 s Oxford |
| 5701 j | Shillington James, m f, t..... 187, pt 5 s Oxford |
| 5704 | Simpson Henry, m f, t..... 189, pt 4 s Oxford |
| 5760½ | Saddler William, m f, t..... 752, pts 5, 6 and 7 e Richmond |
| 5795 | Stevenson Robert, m f, F..... 234, pt 1 n Piccadilly |
| 5796 | Stevenson John, m f, t..... 234, pt 1 n Piccadilly |
| 5815 j | Smith William, m f, t..... 777, pts 5 and 6 w Wellington |
| 5823 | Stewart Archibald, m f, F..... 266, pt 6 n Oxford and other premises |
| 5833 j | Sharpe R W, m f, F..... 246, pt 1 n Oxford and other premises |
| 5853 j | Struthers Edward, m f, t..... 782, pts 5 and 6 e Richmond |
| 5860 | Stillson Albert, m f, t..... 5, pt 10 n Oxford |
| 5868 j | Snow James E, m f, t..... 13, pt 6 n Oxford |
| 5880 | Sampson George, m f, t..... 125, pt 5 s Sydenham |
| 5930 | Slade John, m F, R C, s s..... 191, lt 3 s Sydenham |
| 5945 | Shoebottom William, m f, F..... 188, lt 5 n Oxford and other premises |

Simpson John L. Mf. 7. 118 Sydenham

No. on
Roll. Jurors

T

- 5632 Tynan J P, m f, t, R C, s s147, pts 10 and 11 s M. Pleasant
 5716 Teale Charles, m f, t751, pt 24 s Oxford
 5741 Trebilcock George, m f, F 210, pt 1 n Mt Pleasant

Thompson W.A., m f, t. pts 1 & 2 Oxford

V

- 5620 Vodden James, m f, F711, pt 14 w Richmond

W

- 5610 Williams James F, m f, t215, pt 16 s Mt. Pleasant
 5619 Wiley John, m f, t, R C, s s711, pt 14 w Richmond
 5622 Warmington John, m f, t214, pt 1 n Ann
 5669 Williams John, m f, t82, pt 17 n Mt. Pleasant
 5676 Wedmore Thomas, m f, t127, pt 14 s Oxford
 5678 Webster George, m f, F131, pt 13 s Oxford
 5685 Walper Levi, m f, t149, pt 10 s Oxford
 5744 j Walters John, m f, t208, pt 2 n Mt Pleasant
 5748 Williams David, m f, t198, pt 3 n Mt Pleasant
 5786 Wilson David, m f, F252, pt 6 n Piccadilly
 5838 j Wrighton W T E, m f, F236, pts 2 and 1 n Oxford
 5866 Wood B Shaw, m f, t11, pt 7 n Oxford
 5881 Wood B, m f, t129, pt 5 s Sydenham
 5916 Whelpton William, m f, F142, pts 3 and 4 n Oxford

PART 2.—Persons entitled to vote at Municipal Elections only :

No. on Roll. Jurors

A

- 5638 Arscott Samuel, F. 164, pt 8 n Ann and other premises
~~5760 Aitkenhead A. D. t. 732, pts 5, 6 and 7 s Richm end~~

B

- 5631 Burgess James, F. 147, pts 10 and 11 s Mt Pleasant and other premises
 5633 Burgess M A, F. s. 149, pts 10 and 11 s Mt Pleasant
 5696 Burwell Laura, F. w. 173, lt 7 s Oxford
 5795 Bonser Mary, F. w. 193, pts 4 and 3 s Oxford
 5732 Bell Harriet, F. w. 729, lt 18 w Richmond

C

- 5645 Cooney Hannah, t. w. R C, s s. 146, pt 11 n Ann
 5690 Cooke J W, t. lts 8, 9 and 10 w George
 5717 Crummey Patrick, F R C, s s. 751, pt 24 w Richmond
 5778 Clary Mary, . . s. 731, lt 3 w Wellington
 5846 Coon S B, F. pts 2 and 1 n Oxford
 5900 Colgrove Sarah J, t. w. 181, pt 1 w George
~~5900 Colgrove Sarah J, t. w. 181, pt 1 w George~~

D

- 5714 Dromgole John, F, R C, s s. 211, lt 1 s Oxford
 5785 Dalton Alice, F, s, R C, s s. 256, lt 7 n Piccadilly
 5837 Douglass Caroline E, t. w. 238, pts 2 and 1 n Oxford

5671 David William F. pt 18 74 n Mt Pleasant.

No. on
Roll. Jurors

E

5699½ Edwards A T. F. 185. pt 5 s Oxford

Edwards Florence F. W 187 Oxford

F

5729 Flood Elizabeth. t. s. R C. s s. 735. pt 19 w Richmond

5839 Forbes Elizabeth. F. s. 230. pts 2 and 1 n Oxford

5840 Forbes Annie. F. s. 230. pts 2 and 1 n Oxford

5841 Forbes Duncan. F. 230. pts 2 and 1 n Oxford

G

5662 Gilmore Margaret. F. w. 765. lt 21 w Talbot

5743 Gillean John. F. 208. pt 2 n Mt Pleasant

5759 Glasgow George. F. 752. pts 5, 6 and 7 e Richmond

5776 Genge Hattie. F. w. 737. lt 5 w Wellington

5825 Greig Rosannah. t. w. 264. pt 5 n Oxford

H

5725 Hitchcock Caroline. F. w. 745. pt 22 w Richmond

5829 Hicks J B. F. 252. lt 3 n Oxford

5855 Harvey Janet. F. w. 1. pt 12 n Oxford

5899 Henderson William. F. 181. pt 1 w George and other premises

5940 Harwood W H. F. 204. lt 1 n Oxford

J

5797 Johnston Henry. F. 230. pts 1 and 2 n Piccadilly

~~5799 Johnston T F P. F. 226. pts 1 and 2 n Piccadilly~~~~5801 Johnston B E. F. 222. pts 1 and 2 n Piccadilly~~

FIFTH SUB-DIVISION.

No. on
Roll. Jurors

K

| | | |
|------|--------------------------------------|--------------------|
| 5686 | Kennedy Bridget, F. w. R C. s s..... | 155, It 9 s Oxford |
| 5772 | Kelly Eliza. F. s..... | 249. It 7 s Oxford |
| 5834 | Kelly Maria. t. w. R C. s s..... | 242, pt 2 n Oxford |

L

| | | |
|------|------------------------------|-----------------------|
| 5614 | Lightfoot James S. t..... | 717, pt 15 w Richmond |
| 5710 | Lindsay G B. F..... | 201, pt 2 s Oxford |
| 5896 | Logan Elizabeth E. F. w..... | 149, pt 2 s Sydenham |

M

| | | |
|------|-----------------------------------|--|
| 5757 | Morkin Eliza, F. w..... | 130, pts 6 and 7 e George and other premises |
| 5769 | Murphy Phillip. F..... | 247. It 6 s Oxford |
| 5779 | Munro Elizabeth. F. w..... | 270, pts 1 and 2 n Piccadilly |
| 5793 | Murphy Sarah, F. w, R C. s s..... | 238, It 2 n Piccadilly |
| 5809 | Moore Henrietta. F. w..... | 784, pts 5 and 6 e Richmond |
| 5810 | Moore Hamilton. F. s..... | 784, pts 5 and 6 e Richmond |
| 5901 | Mork n Mary, t. w. R C. s s..... | 171. pt 1 w George |

Mc

| | | |
|------|--------------------------------|----------------------|
| 5698 | McMartin Louisa, F. w..... | 179, It 6 s Oxford |
| 5767 | McCallum Donald, F..... | 245, It 5 s Oxford |
| 5897 | McPhillips P, F. R C. s s..... | 149, pt 2 s Sydenham |
| 5922 | McNeill Lucy, F. w..... | 128, pt 10 n Oxford |
| 5926 | McLay Ellza, F. s..... | 175, It 6 s Sydenham |

No. on
Roll. Jurors**R**

5919 Richards P B. F.....134. pt 5 n Oxford

S

5656½ Shelton Julia. t. w.....719. pts 16 and 15 w Richmond

5712 Slade Mary. F. w, R C. s s.....203. pt 2 s Oxford

5932 Slade Mary. F. s.....199. lt 2 s Sydenham

5933 Slade Ann. F. w, R C. s s.....205. lt 1 s Sydenham

T

5774 Telfer Jane. t. w.....255. lts 6 and 7 s Oxford

5788 Trebilcock Charles. F.....250. lt 5 n Piccadilly and other
premises

5883 Templeton Flora. t. s.....137. lt 4 s Sydenham

5904 Taylor Henry. F.....167. pts 1 and 2 w George and other
premises**W**

5773 Wheeler F C. F.....255. lts 6 and 7 s Oxford

5814 Wolverton Solon. F.....777. pts 5 and 6 w Wellington and
other premises

5824 Ward R W, F.....264. pt 5 n Oxford

SECOND WARD.

SIXTH SUB-DIVISION.



BOUNDARY—The sixth polling sub-division of the Second Ward shall consist of that portion thereof lying to the north of Sydenham street.

ABBREVIATIONS AFTER EACH NAME SIGNIFY AS FOLLOWS:—F, freeholder; t, tenant; i, income; R C, s s, Roman Catholic and supporter of Separate Schools; R C, p s, Roman Catholic and supporter of Public Schools; j, juror; m f, manhood franchise; w, widow; s, spinster.

PART 1.—Persons entitled to vote at both Municipal Elections and Elections to the Legislative Assembly:

No. on
Roll. Jurors

A

6018 Adams John H, m f, F.....795, pt 8 w Richmond
6074 Adams George, m f, t.....35, lt 36 s Grosvenor
6225 j Atkinson Russell, m f, t.....pts 41 and 42 w Wellington

B

6023 Boyle P F, m f, t, R C, s s.....204, lt 1 n Sydenham
6025 j Butler C P, m f, t.....198, lt 2 n Sydenham
6037 j Budd B C, m f, t.....lt 17 s Grosvenor
6060 j Boucher J G, m f, F.....26, lts 26, 27 and 28 e Alma
6066 Blair James A, m f, F.....50, lts 19, 20 and pt 21 e Alma
6131 Baldwin Maurice S, m f, F.....n St James and w George
~~6134 Bocher Campbell, m f, F.....7 acres w George~~

No. on
Rol. Jurors

| | | |
|------|---|---|
| 6135 | Becher Alex L. m f, F..... | 7 acres w George |
| 6159 | Brodrick P W D. m f, F..... | lts 30, 31, 32 and 33 e George and s Cheapside |
| 6162 | Berryhill Stephen, m f, F..... | 197, lt 35 s Cheapside |
| 6183 | j Brown William T, m f, F..... | 867, lt 4 w Wellington and other premises |
| 6212 | Bouge P A. m f, t, R C. s s..... | 254, pt 33 n Cheapside |
| 6239 | Bennett Benjamin, m f, t..... | lt 43 w Richmond |
| 6251 | Boomer W H, m f, t..... | 1071, lt 8 w Richmond |
| 6269 | Brennan Thomas, m f, F, R C, s s..... | 204, lt 40 n Victoria |
| 6283 | Brennan Jeremiah, m f, F, R C, s s..... | lts 4 and 5 s Victoria |
| 6308 | Bricklin Charles, m f, t, R C. s s..... | lts 8 to 12 n Victoria |
| 6345 | Burt Samuel, m f, F..... | lts 10, 11 and 12 n Regent |

C

| | | |
|------|--------------------------------------|--|
| 5989 | j Courtice James W. m f, F..... | 144, pt 3 n Sydenham |
| 5992 | j Coombs H B, m f, t..... | 136, pt 4 n Sydenham |
| 6026 | Coughlan Thomas, m f, t..... | 194, lt 3 n Sydenham |
| 6087 | j Colgrove Charles, m f, t..... | 830, pt 29 e Richmond |
| 6089 | Craddock George, m f, F..... | 836, pt 29 e Richmond and other premises |
| 6098 | Connor Michael, m f, F..... | 242, pts 5 and 6 e George |
| 6157 | Carlisle James, m f, F..... | lt 26 e George |
| 6222 | j Cowan E H, m f, F, R C. s s..... | lt 42 e Richmond and other premises |
| 6276 | Clancy James, m f, F, R C. s s..... | lts 14, 15 and 16 s Victoria |
| 6279 | Clancy Michael, m f, F, R C s s..... | lts 12 and 13 s Victoria and other premises |

SIXTH SUB-DIVISION.

83

No. on
Roll. Jurors

D

- 5995 Denahy John, m f, F, R C, s s. 126, pts 5 and 4 n Sydenham
 5997 Denahy Thomas, m f, F, R C, s s. 122, pt 5 n Sydenham
 6061 j Dawson Abraham, m f, F. 32, lt 24 e Alma
 6106 Donohue William, m f, t, R C, s s. 833, lts 4, 5 and 6 w Richmond
 6366 Donohue Michael, sr, m f, F, R C, s s. lts 43, 44, and 45 w Richmond

Dumaresq George m f 7, 1075 Richmond

E

- 6075 Eberlie William, m f, t. 37, lt 35 s Grosvenor and other premises
 6101 Elliott Fred, m f, t. 195, lt 20 s College Ave
 6244 Everett Frederick, m f, F. lts 14, 15 and 16 s Regent

F

- 6002 j Footit John, m f, F. 820, lt 3 e Talbot
 6090 Ferguson William, m f, F. 840, pt 29 e Richmond
 6182 j Fox George, m f, F. 869, pt 5 w Wellington and other premises
 6187 Flory Samuel, m f, F. 256, lt 1 n Grosvenor
 6214 Foreman Mark, m f, F. 960, pt 33 e Richmond
 6215 Froggett C H, m f, F. 984, pt 34 e Richmond
 6266 Francis John, m f, F. 1057, lt 4 w Richmond

Fitzgallon Ernest m f 7, 810 Talbot

G

- 5972 j Gibbs R W, m f, t. 127, pt 5 s St James
 6064 j Geary Robert, m f, t. 40, pts 21 and 22 e Alma
 6104 Gibson Edward A, m f, t. 201, lt 19 s College Ave
 6194 Griffin Louis, m f, F. pt 37 e Richmond

No. on
Roll. Jurors

| | | | |
|------|---|--------------------------------|--------------------------|
| 6210 | | Graham L M. m f. F..... | 260. pt 33 n Cheapside |
| 6221 | j | Goldsmith John. m f. t..... | lts 41 and 42 e Richmond |
| 6248 | | Grimmond George M. m f. t..... | 1075. lt 10 w Richmond |

H

| | | | |
|------|---|---------------------------------------|--|
| 5980 | i | Hayne Louis N. m f. F..... | 149. pts 3 and 2 s St James |
| 5981 | | Hayne Edward H. m f. F..... | pts 2 and 1 s St James and other premises |
| 6047 | j | Hallowell C G. m f. t..... | 855. lt 10 w Wellington and other premises |
| 6048 | | Hodgson George N. m f. i..... | 855 w Wellington |
| 6053 | | Howard Patrick. m f. t. R C. s s..... | 821. lt 5 w Wellington |
| 6078 | | Hamilton Alex. m f. t..... | 51. lt 33 w Alma |
| 6093 | | Henry Fred. m f. F..... | 854. pts 30 and 31 e Richmond |
| 6146 | | Houseman John. m f. t..... | 895. pt 3 w Richmond |
| 6154 | | Hil W T. m f. F..... | lt 24 n Grosvenor |
| 6207 | | Hautenvick Augustus. m f. t..... | pt 33 n Cheapside |
| 6252 | j | Hart Charles. m f. F..... | 1065. lt 7 w Richmond |

I

| | | | |
|------|--|--------------------------|----------------------|
| 5998 | | Inwood John. m f. t..... | 122. pt 5 n Sydenham |
|------|--|--------------------------|----------------------|

J

| | | | |
|------|---|-----------------------------|---|
| 5976 | j | Jeffery George. m f. F..... | 137. pt 3 s St James and other premises |
| 5993 | | Jenkins Thomas. m f. F..... | 134. pt 5 n Sydenham |
| 6017 | j | Jacobs George. m f. t..... | 805. pt 9 w Richmond |
| 6110 | | Jackson Joshua. m f. F..... | 827. lt 2 w Richmond |
| 6125 | | James N C. m f. i..... | Huron College |

SIXTH SUB-DIVISION.

No on
Rol. Jurors

L

| | | | |
|------|---|-----------------------------------|-------------------------|
| 6006 | | Liddicott W H. m f. F. | 173, pt 5 s St James |
| 6009 | | Loveless George. sr. m f. t. | 185, pt 4 s St James |
| 6010 | j | Loveless Hugh. m f. t. | 185, pt 4 s St James |
| 6012 | | Luard Alfred. m f. t. | 189, lt 3 s St James |
| 6040 | j | Lucas P T. m f. F. | 267, lt 15 s Grosvenor |
| 6045 | | Lutman James. m f. F. | 857, lt 11 w Wellington |
| 6181 | | Laskey William. m f. F. | 871, 5 w Wellington |

M

| | | | |
|------|---|----------------------------------|---|
| 5988 | | Mason Charles. m f. t. | 148, pt 3 n Sydenham |
| 5999 | | Malland James. m f. t. | 118, pts 4 and 5 n Sydenham |
| 6097 | j | Mills W D. m f. t. | 173, pt 5 s St James |
| 6050 | j | Manigault Edward. m f. F. | 843, lt 8 w Wellington |
| 6080 | | Monaghan John. m f. t. | 47, pt 32 w Alma |
| 6114 | | Martin John. m f. t. | 204, lt 24 n St James |
| 6118 | j | Mortimore William. m f. F. | lts 1, 2, 3 and 4 n St James and other premises |
| 6119 | | Martin Thomas. m f. t. | pt 5 s Louisa |
| 6163 | | Mooney Owen. m f. t. | 197, lt 35 s Cheapside |
| 6175 | j | Mitcheltree Robert. m f. F. | lt 11 n Louisa |
| 6280 | | Middleton William. m f. t. | lts 12 and 13 s Victoria |

Mortimer Thomas Jr. m f. F. 1071 Richmond

Mc

| | | | |
|------|---|---------------------------------------|--|
| 5975 | j | McMichael A. m f. t. | 133, pt 4 s St James |
| 6115 | | McClary Oliver. m f. F. R. C. s. | 202, lts 22 and 23 n St James and other premises |
| 6141 | | McNeill Richard. m f. F. | 903, pt 5 w Richmond |
| 6172 | | McGuire Arthur. m f. F. | lt 13 n Louisa |

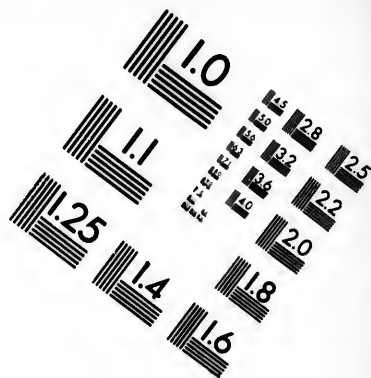
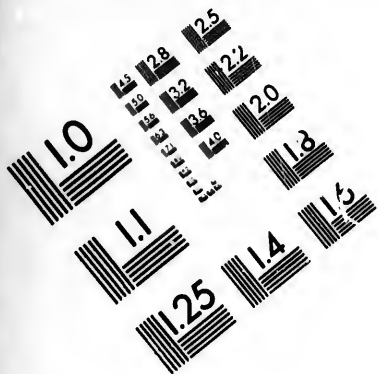

**IMAGE EVALUATION
TEST TARGET (MT-3)**

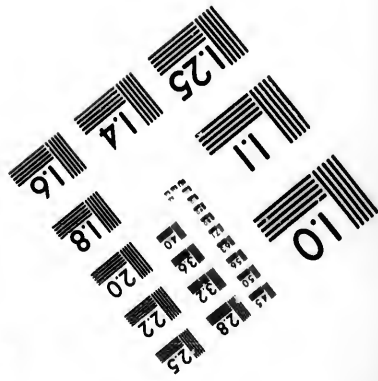
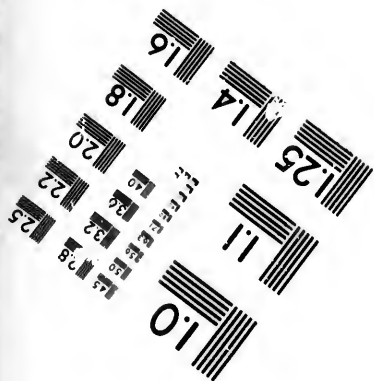
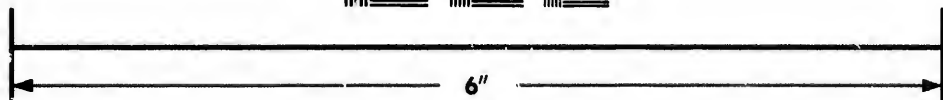
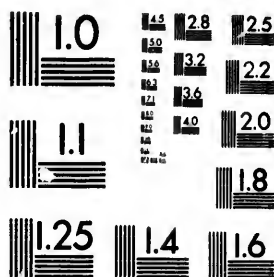

**Photographic
Sciences
Corporation**

23 WEST MAIN STREET
WEBSTER, N.Y. 14580
(716) 872-4503

15 128
16 132
17 136
18 20
19 22
20 25

10

No. on
Roll. Jurors

| | | | |
|------|---|--------------------------|---------------------------|
| 6173 | j | McDougall J T, m f, F |lt 12 n Louisa |
| 6178 | j | McLeod William, m f, F |332. pt 29 e George |
| 6200 | | McKenna W G, m f, F |lt 36 w Wellington |
| 6213 | | McIntosh Alex. m f, F |56. pt 33 e Richmond |
| 6238 | | McDougal Hugh H. m f, t. |lt 44 w Richmond |

N

| | | | |
|-----------------|---|----------------------------------|---|
| 5978 | | Niles W S. m f, t. |139, pt 3 s St James |
| 5979 | | Niles C B, m f, t |139, pt 3 s St James |
| 6041 | | North E, m f, F |lt 14 s Grosvenor and other premises |
| 6044 | | Nelson Henry, m f, t. |839. lt 12 w Wellington |
| 6100 | | Nicholl J B, m f, t. |193, lt 21 s College Ave |
| 6176 | j | North Reuben, m f, F |328. lt 28 e George |

O

| | | | |
|------|---|-----------------------------------|-------------------------------|
| 6103 | | O'Meara Martin, m f, F, R C, s s. |201, lt 19 s College Ave |
| 6107 | | Orme James, m f, F |829, lt 3 w Richmond |
| 6271 | j | Oke Richard, m f, F |198, lt 38 n Victoria |

P

| | | | |
|------|---|--------------------------|--|
| 5982 | j | Puddicombe John, m f, F |pt 1 n Sydenham |
| 5994 | | Pannell Oliver, m f, F |130, pt 5 n Sydenham |
| 6088 | | Platt A T, m f, t. |834, pt 29 e Richmond |
| 6120 | | Pocock Samuel, m f, t. |Huron College, w George |
| 6149 | | Percival William, m f, F |lts 20 and 21 n Grosvenor and other premises |
| 6198 | | Patton John, m f, F |lt 37 s Victorta |
| 6217 | | Parke William, m f, F |pt 35 e Richmond |

SIXTH SUB-DIVISION.

87

No. on
Roll. Jurors

R

| | | |
|------|-------------------------------------|-------------------------------------|
| 5984 | Rolfe William, m f, F..... | 154, lt 2 n Sydenham |
| 5985 | j Rolfe Anthony, m f, t..... | 154, lt 2 n Sydenham |
| 6019 | Reid W S, m f, F..... | 791, pt 7 w Richmond |
| 6021 | Reid William, m f, F..... | 789, pts 7 and 6 w Richmond |
| 6085 | Robinson George, m f, F..... | lt 28 n St James and other premises |
| 6197 | Roe Martin, m f, t..... | pt 37 e Richmond |
| 6270 | j Rowbotham William, m f, F..... | 200, lt 39 n Victoria |
| 6360 | Rourke Edward, m f, t R C, s s..... | lts 44 and 45 e Talbot |

S

| | | |
|------|---|---|
| 6013 | Smith J W P, m f, t..... | 191, lt 2 s St James |
| 6016 | Sharman J D, m f, F..... | 813, lts 9 and 10 w Richmond and other premises |
| 6054 | j Smith W H, m f, F..... | 270, lt 1 n St James |
| 6143 | Simpson W D, m f, t..... | 899, lt 4 w Richmond |
| 6167 | j Self James, jr, m f, F, R C, s s..... | 911, lt 8 w Richmond |
| 6168 | Self James, sr, m f, F, R C, s s..... | 907, lt 7 w Richmond |
| 6169 | Stockdale Fred, m f, F..... | 905, lt 6 w Richmond |
| 6268 | j Steel Anthony, m f, F..... | lts 1 and 2 w Richmond |
| 6341 | Shea Daniel, m f, t, R C, s s..... | lts 43, 44 and 45 w Talbot |

T

| | | |
|------|--------------------------------------|--|
| 5,69 | Tancock Henry, m f, F..... | 115, pts 1 and 2 s St James and other premises |
| 6151 | j Tytler William, m f, F..... | lt 22 n Grosvenor |
| 6282 | Toohy Timothy, m t, F, R C, s s..... | lts 6 and 7 s Victoria and other premises |
| 6346 | Tierney Henry, m f, F, R C, s s..... | lt 9 n Regent |

No. on
Roll. Jurors**W**

6004 j Woodward Albert W, m f, t.....179. lts 6 and 5 s St James
 6039 j Williamson Arthur, m f, F.....265. lt 16 s Grosvenor
 6076 Wyatt Fred G. m f, F.....53. lt 34 w Alma
 6092 Wilson J H, m f, F.....846. lt 30 e Richmond
 6123 ~~Watson E. M. L.~~ *Walker Benjamin M. J.*.....Huron College
 6201 Walker James, m f, F.....lts 34 and 35 w Wellington
 6202 Walker Edward, m f, F.....lts 34 and 35 w Wellington
 6216 Wharton Edward, m f, t.....988. pt 33 e Richmond
 6332 Walker George, m f, F.....pt 43 e Richmond
 6335 Wilkinson J L, m f, F, R C, s s.....lts 6, 7 and 8 s Huron
 6340 Watson W J, m f, F.....lts 43, 44 and 45 w Talbot

Y

6166 Yelland Edmund, m f, F.....915. lt 9 w Richmond

PART 2.—Persons entitled to vote at Municipal Elections only:No. on
Roll. Jurors**A**

6072 Ashby Marion. F. w.....31. lt 37 s Grosvenor

B

5970 Brown Elizabeth. t. w.....125. pt 2 s St James
 5930 Barnes Mary, F. w.....140. pt 4 n Sydenham and other
 premises
 6062 Brown Clara, F. w.....36 lt 23 e Alma
 6133 Becher Catherine, F. w.....7 acres w George

SIXTH SUB-DIVISION.

No. on
Roll. Jurors

| | | |
|-------|-------------------------------------|---------------------------------|
| 6136 | Balkwill John A, F..... | lt 27 e George |
| 6137 | Buckle W D, F..... | lt 17 s Louisa and w Wellington |
| 6192 | Beckett Crawford, F, R C, s s. | s Cheapside and w Wellington |
| 6218 | Bayley Adam, F..... | lt 36 e Richmond |
| 6263 | Butler M J, F, w..... | lts 32 and 33 s Sherwood Ave |
| 6264 | Butler E M, t, w..... | lts 32 and 33 s Sherwood Ave |
| 6308½ | Bricklin Eliza, F, w, R C, s s..... | lts 8 to 12 n Victoria |

C

| | | |
|------|-------------------------|-----------------------------|
| 5974 | Coates Sarah, t, w..... | 129, pts 5 and 4 s St James |
| 6147 | Carmichael D, F..... | lt 2 w Richmond |

D

| | | |
|------|----------------------------|--|
| 5991 | Dinsmore Esther, t, w..... | 140, pt 4 n Sydenham |
| 6068 | Danks Isaiah, F..... | 868, lts 38 and 39 e Richmond and other premises |

E

| | | |
|------|---------------------------|---------------------------------------|
| 6001 | Evans Mary E, F, w..... | 816, lt 4 e Talbot and other premises |
| 6079 | Evans Bessie, F, s..... | 47, lt 32 w Alma |
| 6094 | Evans Margaret, F, w..... | 860, lt 32 e Richmond |
| 6095 | Evans Kingsley, F..... | 860, lt 32 e Richmond |
| 6096 | Evans Annie, F, s..... | 860, lt 32 e Richmond |

F

| | | |
|------|------------------------------|----------------------|
| 6029 | Foreman, M A. F, s..... | 178, lt 6 n Sydenham |
| 6030 | Foreman Catherine, F, s..... | 178, lt 6 n Sydenham |
| 6035 | Falls H O, t, w..... | lt 18 s Grosvenor |

No. on
Roll. Jurors**G**

6193 Griffin Jane, F, W.....pt 37 e Richmond
6309 Gleason John, F, R C, s s.....387 n Victoria

H

5971 Hotson Alex. F..... 127, pt 5 s St James and other premises
6022 Howe John, F, R C, s s.....204, lt 1 n Sydenham
6031 Hyman A M. F, W.....790, lts 20, 21 and 22 e Richmond
6046 Hill Mary E, F, s.....855, lt 10 w Wellington
6086 Hughes Philo, F.....830, pt 29 e Richmond
6105 Hanratty J J, F, R C, s s.....833, lts 4, 5 and 6 w Richmond
6112 Hannwell Mary, t, w.....825, lt 1 w Richmond
6144 Harrison William, F.....897, lt 3 w Richmond and other premises
6148 Hutchinson Joseph, F.....lt 1 n Grosvenor
6237 Hynes Catherine, F.....lt 44 w Richmond and other premises

J

6372 Jones Charles A, F....lts 2 and 3 w Richmond and other premises

L

6008 Liddicott E J, F.....185, pt 4 s St James
6043 Lowe Mary A, t, w.....861, lt 13 w Wellington
6179 Leonard F E, F.....lt 29 s Louisa
6180 Leonard C W, F.....lt 29 s Louisa and e Richmond

SIXTH SUB-DIVISION.

No. on Roll. Jurors

M

| | | |
|------|-----------------------------|------------------------|
| 5987 | Mason Jane, F, w..... | 148, It 3 n Sydenham |
| 6024 | Mulholland Fanny, F, w..... | 198, It 2 n Sydenham |
| 6049 | Monger M E. t, w..... | 849, It 9 w Wellington |
| 6233 | Matthews Fanny, t, w..... | pt 43 e Richmond |

Mc

| | | |
|------|--------------------------|----------------------|
| 6145 | McMillan Mary, t, w..... | 897, pt 3 w Richmond |
|------|--------------------------|----------------------|

McNeill William 7. lot 25 George

O

| | | |
|------|---|-----------------------|
| 6113 | O'Higgins Isabella, F, w, R C, s s..... | 204, It 24 n St James |
|------|---|-----------------------|

P

| | | |
|------|------------------------|----------------------------|
| 6211 | Panton Mary, F, w..... | 254, pt 33 n Cheapside |
| 6226 | Piggott J D, F..... | Its 40 and 41 w Wellington |

R

| | | |
|------|-------------------------------------|------------------------|
| 6250 | Reid Thomas, F..... | 1071, It 8 w Richmond |
| 6359 | Rourke Bridget, F, w, R C, s s..... | Its 44 and 45 e Talbot |

S

| | | |
|------|--|-----------------------|
| 6011 | Slade Annie, F, w..... | 189, It 3 s St James |
| 6036 | Simpson Mrs, F, w..... | It 17 s Grosvenor |
| 6059 | Shaw Emma R, F, w..... | 250, It 4 n St James |
| 6073 | Seibert Elizabeth, F, w, R C, s s..... | 35, It 36 s Grosvenor |

SECOND WARD.

No. on
Roll. Jurors

6077 Shaver Alex, F..... 51, lt 33 w Alma
 6099 Sudden Marion, F, w 189, pts 5 and 6 s College Ave
 6267 Saunders Frances, F, s..... 1055, lt 3 w Richmond

T

6034 Thompson William, F..... lt 18 s Grosvenor

W

6303 Weld Edmund, F..... lts 33 to 42 s Regent and w Talbot
 6344 White Mary, F, w, R C, s s..... pts 43 and 44 n Regent

Alma
Ave
mond

THE
VOTERS' LIST

enor

— FOR THE —

albot
gent

THIRD WARD

— OF THE —

CITY OF LONDON

1898.

LONDON, ONT.:

SCUTHAM PRINTING & LITHO. CO., LIMITED.

1897.

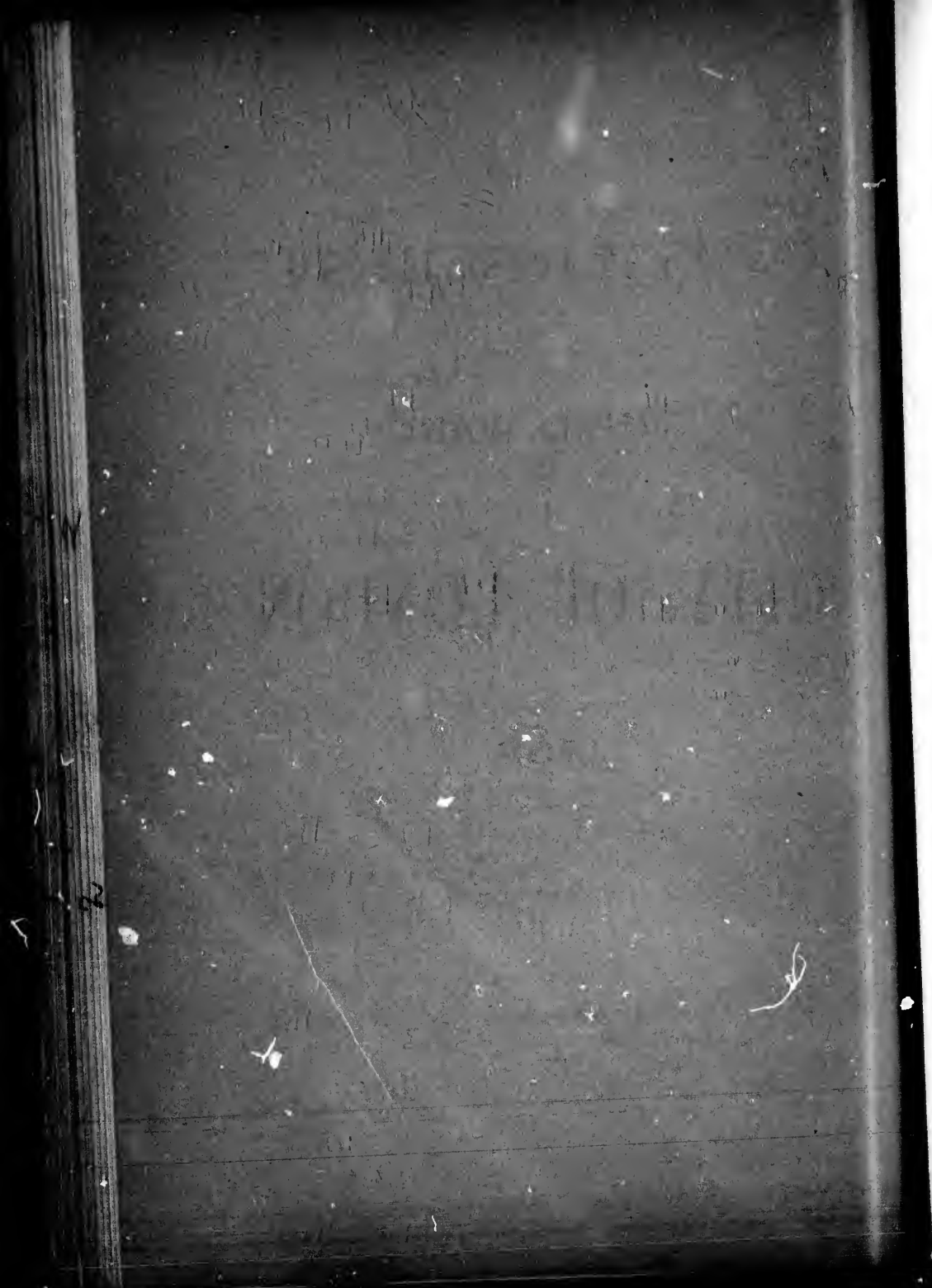

E

A

P

No
Re

67

67

67

68

68

68

68

68

67

68

THIRD WARD.

FIRST SUB-DIVISION.



BOUNDARY—The first polling sub-division of the Third Ward shall consist of that portion thereof bounded on the north by the south side of Dundas street, on the east by the west side of Burwell street, on the south by the north side of Bathurst street, and on the west by the east side of Wellington street.

ABBREVIATIONS AFTER EACH NAME SIGNIFY AS FOLLOWS:—F, freeholder; t, tenant; l, income; R C, s s, Roman Catholic and supporter of Separate Schools; R C. p s, Roman Catholic and supporter of Public Schools; j, juror; m f, manhood franchise; w, widow; s, spinster.

PART 1.—Persons entitled to vote at both Municipal Elections and Elections to the Legislative Assembly:

| No. on Roll. | Jurors | |
|--------------|---------------------------|--|
| 6726 | Addison Alexander, m f, t | 307, pt 3 s Dundas |
| 6790 | Andrus Chas W, m f, t | 361, pt 7 s Dundas |
| 6791 | Ardiel James, m f, F | 361, pt 7 s Dundas and other premises |
| 6807 | Allen John, m f, t | 395, pt 10 w Colborne |
| 6821 | Armstrong William, m f, t | 400, pt 10 n King |
| 6867 | j Abbott S W, m f, F | 421, pts 4 and 5 s Dundas and other premises |
| 6885 | Adams John, m f, F | 409, pt 11 s King and other premises |
| 6887 | j Adams Frank, m f, F | 413, pt 11 s King |

B

| | | |
|------|-------------------------------|-----------------------|
| 6758 | j Boomer John E, m f, F | 312, pt 4 n King |
| 6814 | j Blackwell William J, m f, t | 383, pt 10 w Colborne |

THIRD WARD.

No. on Roll. Jurors

6904 Burnip Thomas, m f, t.....416, pt 12 n York

6946 Bell John, m f, F.....378, lt 23 n York

6974 Belton James H, m f, F.....303, pt 3 s King and other premises

Black James Mf. 7. 400 King

C

6712 Coote John, m f, F.....291, pt 2 s Dundas and other premises

6735 Caravella Bartelo, m f, F, R C, s s.....319, pt 4 s Dundas

6746 Crouch Henry, m f, F.....387, pt 5 w Waterloo and other premises

7035 j Cole Abram, m f, F.....286, pt 2 n York and other premises

D

6727 Dinsmore W J, m f, t.....309, pt 3 s Dundas

6748 Dart Roger, m f, F.....385, pt 5 w Waterloo and other premises

6772 Drake F P, m f, i.....376 e Wellington

6834 Dixon Thomas, m f, F.....356, pt 7 n King and other premises

~~6877 Davis George C, m f, t.....418, lt 12 n King~~

6879 Dulmage Sidney D, m t, t.....390, pt 8 e Colborne

E

6795 j Evans W S, m f, t.....371, pt 8 s Dundas

~~7030 j Edmunds Henry, m f, F.....290, pt 2 n York~~

F

6709 Fletcher John, m f, F.....285, pt 2 s Dundas and other premises

6730 j Fraser Donald, m f, F.....311, pt 4 s Dundas and other premises

6745 j French W H, m f, t.....389, pt 5 w Waterloo

FIRST SUB-DIVISION.

No. on
Roll. Jurors

| | | | |
|------|---|---|--------------------------------------|
| 6816 | j | Forrestal John, m f, F, R C, s s..... | 406, pt 10 n King and other premises |
| 6820 | | Forrestal Gregory, m f, F, R C, s s..... | 404, pt 10 n King |
| 6829 | | Farnworth George, m f, F..... | 380, pts 8 and 9 n King |
| 6890 | | Firth Charles H, m f, t..... | 419, pt 11 s King |
| 6930 | j | Ferguson C M, m f, F..... | 365, lt 10 s King |
| 6971 | j | Fitzgerald F A, m f, F..... | 293, pt 2 s King |
| | | <i>Freeland Thomas Mf. 7. 273 Curwall</i> | |

G

| | | | |
|-----------------|---|--|------------------------------|
| 6719 | | Gardner George, m f, t..... | 303, pt 3 s Dundas |
| 6740 | | Griffiths Edward, m f, t..... | 333, pt 5 s Dundas |
| 6907 | | Gilligan Michael, m f, t, R C, s s..... | 410, pt 10 n York |
| 6960 | j | Grover C F, m f, t..... | 350, pt 4 e Waterloo |
| 6962 | | Gray Thomas, m f, F..... | 358, lt 6 e Waterloo |
| 7000 | | Griffith Frank, m f, t..... | 339, pt 2 w Waterloo |
| 7045 | | Gould Martin, m f, t, R C, s s..... | 356, pt 1 e Wellington |

H

| | | | |
|-----------------|---|--|-------------------------------------|
| 6765 | | Hobbs Thomas, m f, F..... | 296, pt 2 n King |
| 6766 | | Hobbs Thomas S, m f, t..... | 296, pt 2 n King |
| 6767 | j | Hueston Robert, m f, F..... | 292, pt 2 n King and other premises |
| 6853 | | Hawthorn William, m f, i..... | 407 s Dundas |
| 6931 | j | Hornor William, m f, F..... | 367, lt 11 s King |
| 6961 | | Horning C E, m f, F..... | 354, pt 5 e Waterloo |

I

| | | | |
|-----------------|--|--|----------------------------|
| 6837 | | Isherwood Thomas, m f, F..... | 352, pt 6 n Kin |
|-----------------|--|--|----------------------------|

THIRD WARD.

No. on Roll. Jurors

J

| | | |
|------|-----------------------------|--|
| 6804 | Jones C H, m f, t..... | 401, pt 10 s Dundas |
| 6842 | Johnston W L, m f, t..... | 382, pt 6 e Waterloo |
| 6928 | Jones William, m, f, F..... | 362, pt 8 e Waterloo and other premises |

K

| | | |
|------|-------------------------------------|-----------------------|
| 6809 | Kirkpatrick Robert, sr, m f, t..... | 387, pt 10 w Colborne |
| 6810 | Kirkpatrick Robert jr, m f, F..... | 387, pt 10 w Colborne |

L

| | | |
|------|------------------------------|----------------------|
| 6739 | j Leathorn John, m f, t..... | 329, pt 5 s Dundas |
| 6760 | Lester Daniel, m f, t..... | 308, pt 3 n King |
| 6881 | j Line Harry, m f, t..... | 392, pt 7 e Colborne |
| 6929 | j Leishman J H, m f, F..... | 359, pt 9 s King |
| 6981 | Lowry Martin, m f, t..... | 317, pt 4 s King |

by C. R.

6885 jr Roughlin Jeremiah Inf. Y. R. S. pt 11-411 King

M

| | | |
|------|--------------------------------------|---|
| 6764 | Mitchell B A, m f, F..... | 304, pt 3 n King |
| 6770 | Moore Charles S, m f, F..... | 280, pt 1 n King |
| 6781 | Mills Konrad, m, f, t, R C, s s..... | 337, pt 6 s Dundas |
| 6782 | May Frederick, m f, t..... | 337, pt 6 s Dundas |
| 6833 | Manville Clay, m f, t..... | 364, pt 7 n King |
| 6866 | j Mills C J, m f, F..... | 417, pts 3 and 4 s Dundas and other premises |
| 6889 | Murray J P, m f, t, R C, s s..... | 415, pt 11 s King |
| 6952 | Middleton Eli, m f, t..... | 360, pt 20 n York |

FIRST SUB-DIVISION.

No. on Roll. Jurors

Mc

- 6718 j McGinnis John, m f, t.....301, pt 3 s Dundas
- 6756 McIntosh John W, m f, F.....322, pt 4 n King
- 6763 j McGillivray George A, m f, F.....308, pt 3 n King and other premises
- 6783 McDonald Thomas, m f, t.....339, pt 6 s Dundas
- 6786 McDonough Thomas J, m f, F.....347, pt 6 s Dundas
- 6819 j McDougall James, m f, t, R C, s s.....404, pt 10 n King
- 6823 McKenzie Frederick, m f, t.....396, pt 10 n King
- 6832 j McMechan John H, m f, F....368, pt 8 n King and other premises
- 6839 McGarvey Alexander, m f, t.....346, pt 6 n King
- 6864 McCallum Hugh H, m f, t.....415, pt 3, s Dundas
- 6912 McDonald James, m f, t.....346, pt 12 e Colborne
- 6956 McDonald Frank, m f, t.....352, pt 18 n York
- 6992 McLeod P H, m f, F.....335, pt 5 s King
- ~~6999 McIntosh Alexander, m f, F.....341, pt 5 w Waterloo and other premises~~
- 7046 McCarthy Louis, m f, t, R C, s s356, pt 1 e Wellington

N

- 6728 Newness Thomas, m f, t.....309, pt 3 s Dundas
- 6840 j Nightingale Ernest E, m f, t.....342, pt 6 n King
- 7017 j Northey Richard, m f, t.....306, pt 3 n York
Nicholson W^m Inf. 4. 361 Dundas

P

- 6742 Pugh John, m f, t.....391, pt 5 w Waterloo
- 6893 Paul Frank, m f, F.....425, pt 12 s King and other premises
- 6896 j Purdom John, m f, F.....429, pt 12 s King and other premises

| No. on Roll. | Jurors | |
|--------------|-------------------------------|--------------------------------------|
| 6906 | Perry Charles, m f, t..... | 414, pt 12 n York |
| 6936 | Pococke Roselle, m f, F..... | 379, lt 14 s King |
| 6838 | Purdom Thomas, m f, F..... | 385, lt 15 s King and other premises |
| 6939 | Purdom Alexander, m f, F..... | 387, lt 16 s King |
| 6947 | Porteous James, m f, F..... | 366, lt 22 n York |
| 6986 | Phelps W H, m f, t..... | 321, pt 4 s King |

R

| | | |
|--------|---------------------------------|------------------------|
| 6747½ | Richards Thomas, m f, t..... | 387, pt 5 w Waterloo |
| 6828 j | Raymond Frederick, m f., t..... | 386, pt 9 n King |
| 6875 | Reid Robert, m f, F..... | 422, pts 10, 11 n King |
| 6994 j | Reynolds John W, m f, t..... | 349, pt 5 w Waterloo |
| 7008 | Robinson William, m f, F..... | 322, pt 4 n York |

S

| | | |
|-------------------|--|-------------------------------------|
| 6755 | Stevely William, m f, t..... | 328, pts 4 and 5 n King |
| 6762 | Skinner William H, m f, t..... | 306, pt 3 n King |
| 6797 | Smith R H, m f, t..... | 373, pt 8 s Dundas |
| 6802 | Stevenson H A, m f, F..... | 391, pt 10 s Dundas |
| 6847 | Smith John, m f, t..... | 394, pt 6 e Waterloo |
| 6854 | Spencer J E, m f, i..... | 407 s Dundas |
| 6872 | Sippi George B, m f, i..... | 425 s Dundas and other premises |
| 6894 j | Stewart Daniel W, m f, t..... | 427, pt 12 s King |
| 6899 | Skelton Levi, m f, t..... | 424, pt 12 n York |
| 6955 j | Stabler Lawrence, m f, t..... | 354, pt 18 n York |
| 6970 j | Shopland John, m f, F..... | 289, pts 1 and 2 s King |
| 6989 j | Scandrett Leonard H, m f, F..... | 323, pt 4 s King and other premises |

FIRST SUB-DIVISION.

| No. on Roll. | Jurors | |
|--------------|--------------------------|---|
| 7007 | Skinner William, m f, F | 326, pt 5 n York |
| 7011 | Skinner Ernest E, m f, t | 316, pt 4 n York |
| 7012 | Shand James, m f, t | 314, pt 4 n York |
| 7043 | Smith Alexander, m f, F | 352, pt 1 e Wellington and other premises |

T

| | | |
|------|----------------------------|--------------------------------------|
| 6750 | Tanton John, m f, t | 379, pt 5 w Waterloo |
| 6932 | Tambling George, m f, F | 371, lt 12 s King and other premises |
| 6944 | Treleaven Thomas A, m f, F | 386, lts 23, 24 and 25 n York |
| 6951 | Turner C E, m f, t | 348, pt 4 e Waterloo |
| 6968 | Tennant James H, m f, F | 275, pt 1 s King and other premises |
| 6972 | Tanton John B P, m f, F | 297, pt 2 s King |
| 7021 | Tibbs Henry, m f, t | 298, pt 3 n York |

U

| | | |
|------|-----------------------|------------------|
| 2831 | Underwood W L, m f, t | 370, pt 8 n King |
|------|-----------------------|------------------|

W

| | | |
|-----------------|----------------------------------|---|
| 6713 | Wale George, m f, t | 295, pt 2 s Dundas |
| 6715 | Woods John, m f, t | 295, pt 2 s Dundas |
| 6723 | Wigmore W H, m f, t | 305, pt 3 s Dundas |
| 6724 | Wigmore Walter, m f, F | 305, pt 3 s Dundas |
| 6753 | Whiteley Harry W, m f, t | 332, pt 5 n King |
| 6789 | Wilson Thomas, m f, t | 361, pt 7 e Dundas |
| 6808 | White John, m f, t, R C, s s | 391, pt 10 w Colborne |
| 6826 | Waterman Isaac, m f, F | 390, pts 9 and 10 n King and other premises |

| No. on Roll. | Jurors | |
|--------------|-----------------------------------|--|
| 6850 | Weekes William J, m f, t | 405, pt 1 s Dundas |
| 6874 j | Winnett William H, m f, F | 430, lt 9 n King and other premises |
| 6878 | Wallace Arthur, m f, F | 412, lts 13 and 14 n King and other premises |
| 6891 | Walsh Robert, m f, t | 421, pt 12 s King |
| 6910 | Walmsley John, m f, F | 404, pt 12 n York |
| 6980 j | Wheeler Charles E, m f, t | 315, pt 4 s King |
| 7038 j | Wright Coelfrid, m f, F, R C. s s | pt 1 n York |
| 7049 | Wilson Spencer, m f, t | 358, pt 1 e Wellington |

PART 2.—Persons entitled to vote at Municipal Elections only :

| No. on Roll. | Jurors | |
|--------------|-------------------|------------------|
| | | A |
| 7016 | Ashton Mary, F, s | 310, pt 3 n York |

| | | |
|------|--------------------------|----------------------|
| | | B |
| 6845 | Brown Mary, F, w | 388, pt 6 e Waterloo |
| 6852 | Barter Sarah, t, w | 407, pt 1 s Dundas |
| 6868 | Bremner Margaret J, t, s | 423, pt 6 s Dundas |

| | | |
|------|------------------------|----------------------|
| | | C |
| 6857 | Campbell Ann, t, w | 409, pt 2 s Dundas |
| 6897 | Cushman Margaret, t, w | 351, pt 12 w Burwell |
| 6949 | Clarke William, F | 21 n York |
| 6998 | Cryer John W, F | 345, pt 5 w Waterloo |
| 7015 | Clarke Eliza, t | 310, pt 3 n York |

FIRST SUB-DIVISION.

11

No. on Roll. Jurors

D

| | | |
|------|---------------------------------------|--------------------------------------|
| 6793 | Dale Nathan, F. | 367, pt 8 s Dundas |
| 6822 | Denham Frances E, F, w. | 400, pt 10 n King |
| 6876 | Davis Ann J, F, w. | 418, lt 12 n King |
| 6880 | Dulmage Vanetta, F, w. | 390, pt 8 e Colborne |
| 6908 | Dennison Peter, F. | 412, pt 12 n York and other premises |
| 7002 | Donohue Bridget, t, w, R C, s s. | 330, pt 5 n York |
| 7026 | Davis Frances, t, w. | 294, pt 2 n York |
| 7034 | Dodd John, t. | 290, pt 2 n York |

E

| | | |
|------|---------------------------|-------------------|
| 6935 | Elliott Susan, F, w. | 375, lt 13 s King |
|------|---------------------------|-------------------|

F

| | | |
|------|---------------------------|----------------------|
| 6792 | Forsythe Mary, t, w. | 367, pt 8 s Dundas |
| 6871 | Ferris Lizzie, t, s. | 425, pt 6 s Dundas |
| 6882 | Fraser John, F. | 392, lt 7 e Colborne |

G

| | | |
|-------|--------------------------------|---------------------------------------|
| 6710 | Green Selina, t, w. | 287, pt 2 s Dundas |
| 6716 | Gauld Alexander, t. | 297, pt 2 s Dundas |
| 6800 | Greer Benjamin W, F. | 373, pt 8 s Dundas and other premises |
| 6995 | Grigg Rosannah, F, w. | 349, pt 5 w Waterloo |
| 6996 | Griffith Elizabeth, t, w. | 345, pt 5 w Waterloo |
| 7006 | Gadsby Rachael, t, w. | 328, pt 5 n York |
| 7010½ | Grannan Mary E, F, w. | 318, pt 4 n York and other premises |

No. on
Ro'l. Jurors

H

| | | |
|------|----------------------------|---------------------------------------|
| 6729 | Hodgens Thomas D, F..... | 309, pt 3 s Dundas and other premises |
| 6737 | Hoskin William, t..... | 323, pt 4 s Dundas |
| 6749 | Heard Charlotte, t, s..... | 383, pt 5 w Waterloo |
| 6787 | Hunt Ann, F, w..... | 355, pt 7 s Dundas |
| 7047 | Haskett Henry, F..... | 356, pt 1 e Wellington |

J

| | | |
|------|------------------------|-------------------------------------|
| 6841 | James Susan, F, w..... | 342, pt 6 n King and other premises |
|------|------------------------|-------------------------------------|

K

| | | |
|-----------------|-----------------------------|----------------------------------|
| 7056 | King E N, t..... | G T R, Freight Office |
|-----------------|-----------------------------|----------------------------------|

L

| | | |
|------|---------------------------------|-----------------------|
| 6784 | Lashbrook Jennie, t, s..... | 343, pt 6 s Dundas |
| 6915 | Long Julia, F, s, R C, s s..... | 352, pt 12 e Colborne |
| 6923 | Leonard Frank E, F..... | lts 6 to 10 s York |
| 6924 | Leonard Charles W, F..... | lts 6 to 10 s York |

M

| | | |
|-----------------|-------------------------------------|---------------------------------------|
| 6738 | Malloch James, t..... | 325, pt 4 s Dundas |
| 6751 | Mills Margaret, F, s..... | 334, pt 5 n King |
| 6752 | Mills Elizabeth, F, s..... | 334, pt 5 n King |
| 6769 | Mitchell W J, F..... | 284, pt 1 n King |
| 6843 | Matthews Herbert, F..... | pt 6 e Waterloo |
| 6863 | Murphy John B, F, R C, s s..... | 405, pt 1 s Dundas and other premises |
| 6918 | Mann George, F..... | pts 11 and 12 s York |
| 6919 | Mann Walter, F..... | pts 11 and 12 s York |

FIRST SUB-DIVISION.

No. on
Roll. Jurors

Mc

- 6702 McCormick Thomas, F. 275, lot 1 s Dundas
- 6905 McCormick George G. F. 275, lot 1 s Dundas
- 6706 McCormick Thomas P. F. 275, lot 1 s Dundas
- 6734 McKellar Malcolm, F. 315, pt 4 s Dundas
- 6754 McNab John, F. 332, pt 5 n King
- 6815 McLeary Eliza, F. w. 383, pt 10 w Colborne
- 6825 McMichael James F, F. 396, pt 10 n King
- 6979 McBride Mimmie, F, w. 313, pt 4 s King

McKechnie Jennie 7/ W 328 King

O

- 6902 O'Dell H L, F. pt 12 w Burwell

P

- 6898 Paul Edgar, F. 351, pt 12 w Burwell
- 7005 Patterson James, F. 330, pt 5 n York and other premises
- 7022 Phildew Sarah A. t. w. 296, pt 2 n York
- 7036 Paul Silence N, F, w. 484, pt 1 n York

R

- 6704 Richards O R, F. 275, lot 1 s Dundas
- 6848 Rodgers Ann. F. w. 394, pt 6 e Waterloo
- 6903 Rollston Mary, t, s. 420, pt 12 n York
- 6978 Ryan Maria, t, w. 313, pt 4 s King
- 6982 Ryan Harry, F. 317, pt 4 s King and other premises
- 7013 Ruse Jane, t, w. 312, pt 4 n York
- 7020 Reeves Martha, t, w. 304, pt 3 n York

THIRD WARD.

No. on Roll. Jurors

S

- 6722 Slater John, F. 301, pt 3 s Dundas and other premises
- 6802 Stevenson Margaret, F, w. 391. p. 10 s Dundas and other premises
- 6805 Stevenson W J, F. 401, pt 10 s Dundas
- 6806 Stewart Catherine, t, w. 399. pt 10 w Colborne
- 6860 Sanagan Dora, t, w. 411. pt 2 s Dundas
- 6917 Shuttleworth James R. F. pt 11 s York
- 6957 Scarrow William, F. 352. pt 18 n York and other premises
- 6991 Somerville G A, F. pt 5 s King
- 6991 Steele G. G. F. 367 pt 11 S. King*
- Sifton Deborah F. W 354 York*
- Stevory Alma F. S. 328 King*
- Stone Sarah F. W 362 York*
- 6973 Tanton Edna R N, F, w. 299. pt 3 s King
- 6977 Thompson Wm J, F. pt 4 s King
- 7039 Taylor James, F. 344. pt 1 e Wellington

by C. of R.

No. on Roll. Jurors

W

- 6757 Walker Hannah, F, w. 316, pt 4 n King
- 6830 Wright Jane, F, w. R C. s s. 374. pts 8 and 9 n King
- 7010 Warder Jane t, w. 318, pt 4 n York

of str no we
 PA
 No. Ro
 711
 711
 717
 718
 721
 733
 738
 745
 751
 7080

THIRD WARD.

SECOND SUB-DIVISION.



BOUNDARY—The second polling sub-division of the Third Ward shall consist of that portion thereof bounded on the north by the south side of Dundas street, on the east by the west side of Adelaide street, on the south by the north side of Bathurst street, and on the west by the east side of Burwell street.

ABBREVIATIONS AFTER EACH NAME SIGNIFY AS FOLLOWS:—F, freeholder; t, tenant; i, income; R C, s s, Roman Catholic and supporter of Separate Schools; R C, p s, Roman Catholic and supporter of Public Schools; j, juror; m f, manhood franchise; w, widow; s, spinster.

PART 1.—Persons entitled to vote at both Municipal Elections and Elections to the Legislative Assembly:

No. on Roll. Jurors

A

| | | | |
|------|---|------------------------------|-------------------------|
| 7111 | j | Atkinson George, m f, F..... | 450, pt 16 n King |
| 7117 | j | Anderson John, m f, F..... | 446, pt 16 n King |
| 7177 | j | Allen H P, m f, t..... | 494, pt 6 n King |
| 7181 | j | Ashplant Hubert, m f, F..... | 466, pts 2 and 1 n King |
| 7218 | | Adams James, m f, t..... | 383, pt 30 w Adelaide |
| 7338 | | Andrews W E, m f, F..... | 463, pt 17 s King |
| 7383 | | Adair Abram, m f, t..... | 505, pt 21 s King |
| 7454 | | Avery A D, m f, t..... | 322, pt 10 e Burwell |
| 7514 | | Allen James, m f, t..... | 569, pt 27 s York |

B

| | | | |
|------|---|------------------------------|---------------------|
| 7080 | j | Bridle Oliver J, m f, F..... | 451, pt 15 s Dundas |
|------|---|------------------------------|---------------------|

| No. on Roll. | Jurors | |
|--------------|--------|---|
| 7086 | j | Bedggood George, m f, F.....459, pt 16 s Dundas |
| 7104 | | Barkwell Henry, m f, t.....373, pt 17 w Maitland |
| 7126 | j | Bryans Thomas R, m f, t.....402, pt 1 e Burwell |
| 7139 | j | Bradford Walter, m f, t.....507, pt 21 s Dundas |
| 7140 | | Bradford Amos, m f, F.....507, pt 21 s Dundas |
| 7148 | j | Burgess James T, m f, t,531, pt 24 s Dundas |
| 7196 | j | Bapty Harry, m f, t.....563, pt 27 s Dundas |
| 7205 | | Bowman William, m f, F.....579, lt 28 s Dundas |
| 7220 | | Baker John, m f, t.....379, pt 30 w Adelaide |
| 7266 | j | Barry Garrett, m f, t, R C, s s.....563, pt 26, s King |
| 7311 | j | Bayley O G, m f, F.....546, pt 25 n York and other premises |
| 7315 | j | Bell S J, m f, F.....348, pt 25 e William |
| 7333 | | Butler Richard, m f, t.....457, pt 16 s King |
| 7334 | | Butler James W, m f, t.....457, pt 16 s King |
| 7352 | | Black James, m f, t.....462, pt 16 n York |
| 7381 | | Brown John H, m f, t.....503, pt 21 s King |
| 7391 | j | Black Archibald, m f, t.....519, pt 22 s King |
| 7453 | | Black Daniel, m f, t.....345, pt 24 w William |
| 7425 | | Blackwell William, m f, F.....510, pt 21 n York |
| 7434 | | Brown William, m f, t.....488, pt 19 n York |
| 7465 | j | Baillie William, m f, F.....471, pt 17 s York |
| 7469 | | Beam Henry, m f, t.....473, pt 18 s York |
| 7471 | j | Blake Edward, m f, t.....477, pt 18 s York |
| 7482 | | Brown Fred, m f, t.....495, pt 20 s York |
| 7502 | | Burns Edward, m f, t, R C, s s.....305, pt 24 w William |
| 7518 | | Blackwell Alfred, m f, t.....575, pt 28 s York |

Brown J. Frederick sup. Y. 479 York

SECOND SUB-DIVISION.

No. on Roll. Jurors

C

| | | |
|-----------------|--|--|
| 7147 | Chapman William, m f, t..... | 527, pt 23 s Dundas |
| 7150 | J Cameron George D, m f, t..... | 539, pt 24 s Dundas and other premises |
| 7166 | J Chapman John H, m f, F..... | 522, pt 23 n King and other premises |
| 7178 | Clark George I., m f, F..... | 478, pt 4 n King |
| 7219 | Constable William, m, f, t..... | 381, pt 30 w Adelaide |
| 7227 | Campbell Charles, m f, t..... | 596, pt 29 n King |
| 7238 | Castle George, m f, t..... | 584, pt 28 n King |
| 7253 | Carr C E A, m f, t..... | 546, pt 25 n King |
| 7255 | J Coombs Gilbert, m f, F..... | 386, pt 25 e William |
| 7283 | Crittles William H, m f, F..... | 607, pt 30 s King and other premises |
| 7330 | J Chadwick B E, m f, F..... | 447, pt 15 s King and other premises |
| 7339 | J Cassidy I N, m f, F..... | 469, pt 17 s King |
| 7345 | Clarke W H A, m f, t..... | 443, pt 17 w Maitland |
| 7353 | J Cox Moses, m f, F..... | 460, pt 16 n York |
| 7393 | Creswell James, m f, t..... | 523, pt 23 s King |
| 7401 | Clarke James C, m f, F..... | 541, pt 24 s King |
| 7404 | Cater Charles, m f, F..... | 341, pt 24 w William |
| 7405 | Cater Melville S, m f, F..... | 341, pt 24 s King |
| 7412 | Cooke Charles, m f, t..... | 532, pt 23 n York |
| 7432 | J Cooke Jesse, m f, t..... | 490, pt 19 n York |
| 7470 | Crofts Charles, m f, t..... | 475, pt 18 s York |

Cochill John Inf. 4. 551 York
Elaine Eliza A. Inf. 4. 571 Dundas

D

| | | |
|------|----------------------------|-------------------|
| 7161 | Drake James, m f, t..... | 540, pt 24 n King |
| 7171 | Darch Joshua, m f, F..... | 510, pt 21 n King |
| 7174 | Dewar David B, m f, t..... | 500, pt 6 n King |

THIRD WARD.

| No. on Roll. | Jurors | |
|--------------|--------------------------|--------------------------------------|
| 7244 | Darch Robert, m f, F | 564, pt 27 n King and other premises |
| 7298 | J Dewolf James R, m f, t | 590, pt 29 n York |
| 7431 | Denholm Andrew, m f, F | 494, pt 20 n York |
| 7483 | Donald Henry, m f, F | 501, pt 20 s York |

E

| | | |
|------|---------------------------|-----------------------|
| 7224 | J Eley Robert V, m f, F | 606, pt 30 n King |
| 7270 | J Elgie Thomas, m f, t | 567, pt 27 s King |
| 7340 | Edgecombe Richard, m f, F | 349, pt 17 w Maitland |
| 7396 | Edgecombe William, m f, t | 527, pt 23 s King |
| 7443 | J Eckert David E, m f, F | 388, pt 18 e Maitland |
| 7522 | J Ellwood James, m f, F | 587, pt 28 s York |

F

| | | |
|------|---------------------------|--|
| 7084 | Faulkner Joseph, m f, t | 455, pt 15 s Dundas |
| 7256 | J Francis George W | 388, pt 25 e William |
| 7320 | Farrow John M, m f, t | 431, pt 5 s King |
| 7365 | J Faulds Thomas A, m f, t | 348, pt 6 e Burwell |
| 7368 | Fitzgerald W C, m f, t | 350, pt 5 e Burwell and other premises |
| 7439 | Fuller John, m f, t | 478, pt 18 n York |

G

| | | |
|-----------------|---------------------------------|---|
| 7121 | Grange H McL, m f, F | 434, pt 4 n King and other premises |
| 7123 | Grange John, m f, t | 378, pt 4 e Burwell |
| 7151 | Gardiner J H, m f, F | 541, pt 24 e Dundas and other premises |
| 7154 | Gowie J M, m f, t | 391, pt 23 w William |

SECOND SUB-DIVISION.

| No. on Roll. | Jurors | |
|--------------|-----------------------------------|---------------------------|
| 7167 | Gray William, m f, F | 520, pts 23 and 22 n King |
| 7199 | Green H C, m f, t | 571, pt 27 s Dundas |
| 7234 | Goodwin W M, m f, t | 588, pt 28 n King |
| 7245 | Griffin George J, m f, t | 562, pt 27 n King |
| 7307 | Graham William, m f, F | 564, pt 26 n York |
| 7361 | Graham Richard, m f, t | 342, pt 7 e Burwell |
| 7400 | Gillespie William, m f, t | 539, pt 24 s King |
| 7438 | Gleeson James T, m f, t, R C, s s | 482, pt 18 n York |
| 7445 | Green Alfred, m f, t | 340, pt 18 e Maitland |

H

| | | |
|------|--------------------------------|--|
| 7095 | Hooper George, m f, t | 469, pt 17 s Dundas |
| 7131 | Howse A C, m f, t | 477, pt 18 s Dundas |
| 7157 | Hayes W H, m f, t | 385, pt 24 w William |
| 7158 | Hayes Francis, m f, t | 385, pt 24 w William |
| 7197 | Hewlett William, m f, l | 563, s Dundas |
| 7211 | Howitt Frank, m f, t | 387, pt 30 w Adelaide |
| 7228 | Hawkin Thomas, m f, t | 594, pt 29 n King |
| 7284 | Hilton William, m f, t | 347, pt 30 w Adelaide |
| 7359 | Hoehn Marcel, m f, F | 338, pt 7 e Burwell and other premises |
| 7360 | Hoehn Frederick, m f, t | 338, pt 7 e Burwell |
| 7409 | Hawken William, m f, t | 536, pt 24 n York |
| 7437 | Hart Edward - m f, F, R C, s s | 482, pt 18 n York |
| 7461 | Hearman William, m f, F | 461, pt 16 s York and other premises |
| 7505 | Hook Joseph, m f, F | 280, pt 18 e Maitland and other premises |
| 7512 | Hargraves Howard, m f, F | 557, pt 26 s York |
| 7513 | Hutcheon John, m f, F | 565, pt 26 s York |
| 7517 | Hills Robert, m f, F | 573, pt 27 s York and other premises |

Hendrie William Mf. 7. 383 William
Hodgeins Austin D. Mf. 7. 507 Dundas

No. on
Roll. Jurors

J

| | | |
|-----------------|-----------------------------------|--------------------------------------|
| 7153 | Johnston John, m f, t. | 541, pt 24 e Dundas |
| 7163 | j Jones John, m f, F. | 530, pt 24 n King and other premises |
| 7272 | Jones Thomas, sr, m f, F. | 579, pt 28 s King and other premises |
| 7303 | j Jenkins Henry, m f, t. | 574, pt 27 n York |
| 7399 | j Jones Frederick, m f, F. | 535, pt 24 s King |
| 7441 | Jones John, m f, F. | 474, pt 18 n York |

K

| | | |
|------|----------------------------------|--------------------------------------|
| 7124 | j Kidner Robert, m f, F. | 386, pt 3 e Burwell |
| 7186 | Keenleyside Anthony, m f, t. | 380, pt 1 e Maitland |
| 7265 | King Terrence, m f, t, R C, s s. | 561, pt 26 s King |
| 7317 | j Kernohan George N, m f, F. | 352, pt 25 e William |
| 7449 | Kettle George, m f, F. | 350, pt 18 e Maitland |
| 7490 | Keast Samuel N, m f, F. | 517, pt 22 s York and other premises |

L

| | | |
|-----------------|--|--------------------------------------|
| 7083 | Lang John, m f, F. | 455, pt 15 s Dundas |
| 7201 | Lawrason P M, m f, t. | 575, pt 27 s Dundas |
| 7202 | Lawrason Francis, m f, t. | 575, pt 27 s Dundas |
| 7203 | Lawrason Louis, m f, t. | 575, pt 27 e Dundas |
| 7226 | Little Alfred, m f, t. | 602, pt 30 n King |
| 7237 | j Langridge Walter R, m f, t. | 586, pt 28 n King |
| 7248 | Lilley G P, m f, F. | 560, pt 26 n King |
| 7250 | Lilley C H, m f, F. | 558, pt 26 n King and other premises |
| 7329 | Loughnane John, m f, t, R C, s s. | 441, pt 15 s King |
| 7453 | Lewis James, m f, t. | 320, pt 10 e Burwell |
| 7508 | Lashbrook William, m f, t. | 551, pt 25 s York |

SECOND SUB-DIVISION.

No. on Roll. Jurors

M

| | | | |
|-----------------|--------------|--|--|
| 7193 | j | Moran James, m f, F..... | 557, pt 26 s Dundas |
| 7249 | j | Mayell Arthur W, m f, t..... | 558, pt 26 n King |
| 7257 | | Metcalf Peter, m f, t..... | 390, pt 25 e William |
| 7273 | j | Morrison James, m f, F..... | 583, pt 28 s King |
| 7274 | | Moe J, m f, t..... | 587, pt 28 s King |
| 7277 | | Murray Scott, m f, F..... | 591, pt 29 s King |
| 7278 | | Murray Alexander, m f, F..... | 593, pt 29 s King |
| 7296 | j | Milne James, m f, t..... | 594, pt 29 n York |
| 7335 | | Miller James L, m f, t..... | 459, pt 16 s King |
| 7372 | j | Morris C V, m f, F..... | 475, pt 18 s King |
| 7413 | | Mottashed George, m f, t..... | 530, pt 23 n York |
| 7421 | | Madge Richard, m f, t..... | 522, pt 22 n York |
| 7428 | | Muir Alexander, m f, F..... | 502, pt 20 n York and other premises |
| 7460 | | Magee John J, m f, t..... | 459, pt 15 s York |
| 7473 | j | Martin James W, m f, t..... | 481, pt 18 s York |
| 7474 | j | Martin William A, m f, t..... | 481, pt 18 s York |
| 7524 | | Murdy Wellington, m f, t..... | 589, pt 29 s York |
| 7531 | j | Magill Nell, m f, t..... | 599, pt 30 s York |
| 7537 | j | Marshall Thomas, m f, F..... | 560, pt 26 n Bathurst and other premises |
| | | <i>Mohr Archibald m f, t. 596 York</i> | |

Mc

| | | | |
|------|---|---|-----------------------|
| 7099 | j | McCutcheon Henry C, m f, t..... | 471, pt 17 s Dundas |
| 7106 | j | McKay Andrew B, m f, t..... | 371, pt 17 w Maitland |
| 7114 | | McPhee Archibald, m f, t, R C, s s..... | 448, pt 16 n King |
| 7133 | | McArthur James, m f, F..... | 485, pt 18 s Dundas |
| 7175 | j | McIntosh J G, m f, t..... | 498, pt 6 n King |
| 7293 | | McKinn Thomas, m f, t..... | 596, pt 30 n York |

THIRD WARD.

| No. on Roll. | Jurors | |
|-----------------|---------------------------------------|------------------------------|
| 7308 | McLean William, m f, F..... | 554, pt 26 n York |
| 7309 | McAlpine John, m f, t..... | 550, pt 25 n York |
| 7341 | McHattie Thomas, m f, t..... | 347, pt 17 w Maitland |
| 7386 | McLardy Archibald, m f, t..... | 511, pts 21 and 22 s King |
| 7463 | McLarty John, m f, F..... | 467, pt 17 s York |
| 7480 | McVean Frederick, m f, t..... | 491, pt 19 s York |
| 7484 | McCready John, m f, t..... | 503, pt 21 s York |
| 7510 | KcKenzie John, m f, t..... | 555, pt 26 s York |

N

| | | |
|------|-------------------------------------|--------------------------------------|
| 7136 | J Nicholson Robert D, m f, t..... | 493, pt 19 s Dundas |
| 7164 | Noble William, m f, t..... | 526, pt 24 n King |
| 7350 | Nicholls Joseph, m f, F..... | 464, pt 16 n York and other premises |
| 7402 | J Nichol John, m f, F..... | 347, pt 24 w William |
| 7533 | Nouly Edward, m f, t, R C, s s..... | 601, pt 30 s York |

O

| | | |
|------|---|----------------------|
| 7120 | Onslow W V, m f, t..... | 440, pt 15, n King |
| 7313 | Orendorf Edward J, m f, F, R C. s s..... | 344, pt 25 e William |
| 7398 | J O'Brien Alfred C, m f, t..... | 531, pt 23 s King |
| 7426 | <i>O'Ke William H. m f, F. pt 21 506 n York</i> | |

642 R.

P

| | | |
|-----------------|---------------------------------------|---|
| 7135 | J Pavey Albert E, m f, t..... | 487, pt 19 s Dundas |
| 7310 | Paul Alfred, m f, t..... | 548, pt 25 n York |
| 7316 | Passmore A E, m f, t..... | 350, pt 25 e William and other premises |
| 7394 | Porteous John, m f, t..... | 525, pt 23 s King |

No. of Roll
 7422
 7423
 7435
 7422
 7091
 7172
 7275
 7305
 7312
 7322
 7358
 7359
 7389
 7406
 7500
 7507
 7093
 7128
 7137
 7176

SECOND SUB-DIVISION.

No. on
Roll. Jurors

~~7423 Palmer Elmer, m f, t.....516, pt 22 n York~~

7429 Patterson David, m f, t.....498, pt 20 n York

7435 j Powell Samuel, m f, t.....484, pt 19 n York



7422 j Quick James G, m f, t.....518, pt 22 n York

R

7091 j Rickard Thomas, m f, t.....463, pt 16 s Dundas

7172 j Richardson Harry, m f, t.....504, pt 21 n King

7275 Richards William, m f, F.....589, pt 29 s King and other premises

7305 j Ross J C, m f, t.....566, pt 27 n York

7312 Rapley Lorenzo, m f, t.....340, pt 25 e William

7322 j Ryan Edward, m f, t, R C, s s.....435, pt 5 s King

7358 Rollston Charles M, m f, t.....330, lt 8 e Burwell

7359 Rollston R W, m f, t.....330, lt 8 e Burwell

7389 Riddle George, m f, F.....517, pt 22 s King and other premises

7406 Rosler James, m f, t.....339, pt 24 w William

7500 Richardson Harold A, m f, t.....pt 24 w William

7507 Rendell George, m f, F.....543, pt 25 s York

S

7093 Sparkman James, m f, t.....465, pt 17 s Dundas

7128 j Shannon John, m f, t.....406, pt 1 e Burwell

7137 j Smallman J B, m f, t.....495, pt 19 s Dundas

7176 j Stevely Samuel, m f, t.....496, pt 6 n King

| No. on Roll. | Jurors | |
|--------------|---------------------------------|--------------------------------------|
| 7183 | Smythe A G, m f, t. | 376, pt 5 e Maitland |
| 7215 | Saunders Joseph E, m f, t. | 385, pt 30 w Adelaide |
| 7222 | Scott George, m f, t. | 608, pt 30 n King |
| 7229 | j Sargent Isaac, m f, F. | 590, pt 29 n King and other premises |
| 7231 | Sargent James, m f, F. | 590, pt 29 n King |
| 7232 | Sargent William, m f, F. | 590, pt 29 n King |
| 7240 | Sanders E J, m f, t. | 582, pt 28 n King |
| 7241 | Shambleau A, m f, t. | 582, pt 28 n King |
| 7259 | j Sanborn George, m f, F. | 545, pt 25 s King |
| 7268 | Saunders Jacob, m f, F. | 567, pt 27 s King |
| 7292 | j Steele Cain, m f, F. | 600, pt 30 n York |
| 7300 | Sage Nelson, m f, F. | 578, pt 28 n York |
| 7344 | Scribner G W, m f, F. | 345, pt 17 w Maitland |
| 7348 | j Sangster J F, m f, t. | 335, pt 17 w Maitland |
| 7427 | j Scott Walter, m f, F. | 506, pt 21 n York |
| 7444 | Scroggs Henry, m f, F. | 340, pt 18 e Maitland |
| 7448 | j Sifton John, m f, t. | 348, pt 18 e Maitland |
| 7478 | j Stilson Hugh, m f, t. | 489, pt 19 s York |
| 7485 | Stevenson W G, m f, t. | 507, pt 21 s York |
| 7492 | Short Reuben, m f, t. | 517, pt 22 s York |
| 7516 | Short James, m f, t. | 571, pt 27 s York |
| 7528 | Smith John A, m f, t. | 595, pt 29 s York |
| | <i>Steinberg Louis, m f, Y.</i> | <i>590 York</i> |

T

| | | |
|------|---------------------------|-------------------------------------|
| 7102 | Thornton William, m f, F. | pt 17 w Maitland and other premises |
| 7155 | Tracey J P, m f, t. | 387, pt 24 w William |
| 7243 | Thorn W H, m f, t. | 570, pt 27, n King |
| 7331 | Turton J A, m f, t. | 449, pt 15 s King |

SECOND SUB-DIVISION.

No. on Roll. Jurors

| | | | |
|------|---|----------------------------|----------------------|
| 7332 | j | Thorpe J W, m f, F..... | 453, pt 15 s King |
| 7349 | | Turnbull T M, m f, t..... | 470, pt 17 n York |
| 7385 | j | Trick Walter, m f, F..... | 509, pt 21 s King |
| 7455 | | Tucker James, m f, t..... | 324, pt 10 e Burwell |
| 7494 | | Turtin Robert, m f, t..... | 523, pt 23 s York |

W

| | | | |
|-----------------|---|----------------------------------|--|
| 7077 | | Wood P B, m f, t..... | 408, pt 1 e Burwell |
| 7098 | | Webster Isaac, m f, F..... | 471, pt 17 s Dundas and other premises |
| 7142 | | Wheeler Frederick, m f, F..... | 513, pt 22 s Dundas |
| 7179 | j | Ward William, m f, F..... | 474, pt 3 n King and other premises |
| 7252 | j | Willis W D, m f, F..... | 550, pts 24 and 25 n King |
| 7261 | j | Whittaker John, m f, t..... | 551, pt 25 s King |
| 7263 | | Whittaker James, m f, F..... | 557, pt 25 s King and other premises |
| 7279 | | Warcup Charles, m f, F..... | 597, pt 29 s King |
| 7263 | | West William, m f, t..... | 344, pt 8 e Burwell |
| 7376 | j | Willis W G, m f, F..... | 491, pt 20 s King |
| 7447 | j | Wright Thomas A, m f, F..... | 346, pt 18 e Maitland |
| 7462 | | Watts James C, m f, t..... | 463, pt 16 s York |
| 7475 | | Wiley William, m f, F..... | 483, pt 19 s York |
| 7476 | | Wiley George, m f, t..... | 485, pt 19 s York |
| 7527 | | Whittaker Frank, m f, t..... | 593, pt 29 s York |
| 7530 | | Westell James, m f, t..... | 597, pt 29, s York |

Y

| | | | |
|-----------------|---|-------------------------------------|------------------------------|
| 7489 | j | Young Abram, m f, t..... | 513, pt 22 s York |
|-----------------|---|-------------------------------------|------------------------------|

PART 2.—Persons entitled to vote at Municipal Elections only;No.
Roll.

names

A

| | | |
|------|------------------------------|--------------------------------------|
| 7285 | Allen Eliza, F, w..... | 347, pt 30 w Adelaide |
| 7327 | Allister Georgina, t, w..... | 439, pt 15 s King |
| 7369 | Abbott A S, F..... | 350, pt 5 e Burwell |
| 7526 | Allen Margaret, F, s..... | 591, pt 29 s York and other premises |

B

| | | |
|-----------------|---|--|
| 7089 | Brickenden George F, F..... | 461, pt 16 s Dundas |
| 7144 | Blount Elizabeth, F, w..... | 521, pt 22 s Dundas and other premises |
| 7145 | Barnard Matilda, t, w..... | 523, pt 22 s Dundas |
| 7168 | Brown Elizabeth, F, w..... | 516, pt 22 n King |
| 7204 | Boomer Harriet A, t, w..... | 577, pt 27 s Dundas |
| 7081 | Blissard Mary J E, t, w..... | 601, pt 30 s King |
| 7287 | Brooks William, F..... | pt 30 w Adelaide |
| 7306 | Bailey Margaret, F, w..... | 566, pt 27 n York |
| 7371 | Brown Henrietta, t..... | 475, pt 18 s King |
| 7387 | Blackwell Jane, t, w..... | 515, pt 22 s King |
| 7433 | Baynes J W, F..... | 490, pt 19 n York |
| 7440 | Burgess Thirza, F..... | 478, pt 18 n York and other premises |

C

| | | |
|------|-------------------------------|--|
| 7079 | Cook Philip, F, R C, s s..... | 447, pt 15 s Dundas and other premises |
| 7088 | Cullen Sarah A, t, s..... | 461, pt 16 s Dundas |
| 7129 | Clark Wm J, F..... | 406, pt 1 e Burwell and other premises |
| 7149 | Cameron L K, F..... | 531, pt 24 s Dundas |
| 7195 | Clark Thomas, F..... | 561, pt 26 s Dundas |

No. on
Roll.
7208

7271

7301

7343

7382

7452 1/2

7539

7096

7173

7200

7384

7388

7108

7109

7209

7225

7325

7411

7493

5

SECOND SUB-DIVISION.

No. on Roll. Jurors

| | | |
|-------|------------------------------|------------------------------------|
| 7208 | Coles T W, F..... | lt 30 s Dundas |
| 7271 | Chapman William, F..... | 575, pt 27 s King |
| 7301 | Caswell Charlotte, t, w..... | 576, pt 28 n York |
| 7343 | Clements John, F..... | 347, pt 17 w Maitland |
| 7382 | Cater Henry L, F..... | 503, pt 21 s King |
| 7452½ | Cameron Emma, F, w..... | pt 10 e Burwell and other premises |
| 7539 | Cook T J, t..... | lt 25 n Bathurst |

D

| | | |
|-----------------|-----------------------------------|---|
| 7096 | Durand Andrew, F..... | 469, pt 17 s Dundas |
| 7173 | Darch Susan, F, s..... | 504, pt 21 n King |
| 7200 | Darch F J, F..... | 571, pt 27 s Dundas |
| 7384 | Donnelley Margaret, F, w..... | 505, pt 21 s King |
| 7388 | Darch Sarah, t, w..... | 505, pt 21 s King and other premises |

F

| | | |
|------|------------------------|-------------------|
| 7108 | Fraser L M, t, s..... | 464, pt 17 n King |
| 7109 | Fraser Mary, t, s..... | 464, pt 17 n King |
| 7209 | Ferguson John, F..... | lt 30 s Dundas |

G

| | | |
|------|-----------------------------|-------------------|
| 7225 | Gray Elizabeth, t, w..... | 604, pt 30 n King |
| 7325 | Gardiner Rebecca, t, w..... | 437, pt 5 s King |
| 7411 | Govier Annie M, F, w..... | 536, pt 24 n York |
| 7493 | Gustin J W, F..... | 519, pt 22 s York |

Gardiner Mary Ida F. W. 571 Dundas

THIRD WARD.

No. on
Roll. Jurors**H**

| | | |
|------|---------------------------------------|---|
| 7156 | Howie Sarah, F, w..... | 387, pt 24 w William |
| 7165 | Hopkins Elizabeth, F, w..... | 526, pt 24 n King and other premises |
| 7185 | Higgins Benjamin, F..... | 380, pt 1 e Maitland |
| 7189 | Howay Burgess, F..... | 386, pt 1 e Maitland and other premises |
| 7304 | Hixon William, F..... | 574, pt 27 n York |
| 7408 | Hobbins Margaret, F, w, R C, s s..... | 542, pt 24 n York |
| 7532 | Hayman Harold, F..... | 599, pt 30 s York |
| 7534 | Hayman George, F..... | 601, pt 30 s York |
| 7538 | Hutchinson R J, t..... | lt 25 n Bathurst |

Heaman Elizabeth Y. W 305 William

J

| | | |
|------|------------------------|--------------------------------------|
| 7414 | Jarmain Edward, F..... | 530, pt 23 n York and other premises |
| 7424 | Johnson May, F, w..... | 516, pt 22 n York |

L

| | | |
|------|------------------------|-------------------|
| 7119 | Laird Annie, F, s..... | 442, pt 15 n King |
| 7247 | Lilley E H. t, s..... | 560, pt 26 n King |

M

| | | |
|------|----------------------------|--------------------------------------|
| 7110 | Minhinnick John R. F..... | 464, pt 17 n King and other premises |
| 7125 | Moncrieff Ellen, F, w..... | 294, lt 2 e Burwell |
| 7192 | Moran Mary, F, s..... | 555 pt 26 s Dundas |
| 7212 | Marchant Joseph T, F..... | 385, pt 30 w Adelaide |
| 7318 | Mary Harriett, F, w..... | 365, pt 25 e William |
| 7324 | Moran Jeremiah, F..... | 435, pt 5 s King and other premises |
| 7486 | More Colin, F..... | 507, pt 21 s York and other premises |
| 7525 | Marks John, F..... | 589, pt 29 s York |

SECOND SUB-DIVISION.

29

No. on
Roll. Jurors

Mc

| | | |
|------|----------------------------|---------------------|
| 7116 | McKinnon John, F..... | 448, pt 16 n King |
| 7122 | McCallum Jennie, t, w..... | 434, pt 4 n King |
| 7141 | McLean Mary, F, w..... | 511, pt 21 s Dundas |
| 7378 | McDermald Grace, t, s..... | 499, pt 20 s King |
| 7481 | McVean Mary, F, w..... | 491, pt 19 s York |

O

| | | |
|------|-----------------------------|-------------------|
| 7267 | Oliphant Eusebia, F, w..... | 565, pt 27 s King |
|------|-----------------------------|-------------------|

P

| | | |
|------|----------------------------|--------------------------------------|
| 7092 | Porte Thomas F, F..... | 463, pt 16 s Dundas |
| 7297 | Purdom Mary, F, s..... | 594, pt 29 n York |
| 7299 | Purdom Isabella, F, s..... | 590, pt 29 n York |
| 7395 | Porteous Marion, F, w..... | 525, pt 23 s King and other premises |
| 7519 | Puckridge Robert W, F..... | 575, pt 28 s York |

R

| | | |
|------|----------------------------|-----------------------|
| 7288 | Reavely Mary, t..... | 604, pt 30 n York |
| 7289 | Ratray John, F..... | 604, pt 30 n York |
| 7326 | Robertson Ellen, F, s..... | 437, pt 5 s King |
| 7357 | Rollston H S, F..... | 330, lt 8 e Burwell |
| 7367 | Rumball F G, F..... | 348, pt 6 e Burwell |
| 7535 | Robinson Thomas, F..... | lts 27, 28 n Bathurst |

No. on
Roll. Jurors**S**

| | | |
|------|--------------------------|--|
| 7107 | Stewart Samuel, F..... | 371, pt 17 w Maitland |
| 7138 | Smallman Thomas H, F.... | 495, pt 19 s Dundas and other premises |
| 7230 | Sargent John, F..... | 590, pt 29 n King |
| 7302 | Smith Joseph, F..... | 576, pt 28 n York |
| 7328 | Sigsworth John, F..... | 439, pt 15 s King |
| 7377 | Shuff Rhoda, t, s..... | 467, pt 20 s King |
| 7418 | Stoneman F H, F..... | 528, pt 23 n York and other premises |
| 7498 | Sh rt John, F..... | 523 pt 23 s York |
| 7511 | Short Reuben sr, F..... | 555, pt 26 s York |
| 7315 | Short Susan, F, w..... | 569, pt 27 s York |

T

| | | |
|------|-----------------------------|--------------------------------------|
| 7251 | Tilley Elizabeth, F, w..... | 554, pt 26 n King |
| 7337 | Tiffin W R, F..... | 459, pt 16 s King and other premises |
| 7362 | Tucker Luke, F..... | 342, pt 7 e Burwell |

W

| | | |
|------|----------------------------|--------------------------------------|
| 7143 | Wheeler Clara J, F, s..... | 517, pt 22 s Dundas |
| 7191 | Wigmore Alicia, F, w..... | 543, pt 25 s Dundas |
| 7207 | Watson Robert, F..... | pt 30 s Dundas |
| 7242 | Willis Arthur, F..... | 582, pt 28 n King |
| 7254 | Willis Sarah, F, w..... | 546, pt 25 n King |
| 7347 | Ward Mary, F..... | 341, pt 17 w Maitland |
| 7364 | West Peter, F..... | 344, pt 8 e Burwell |
| 7379 | Willis Alexander, F..... | 499, pt 20 s King and other premises |
| 7416 | Wortman W H, F..... | 528, pt 23 n York |
| 7477 | Wiley Nancy, F, w..... | 485, pt 19 s York |
| 7487 | Wyckoff Sarah, t, w..... | 509, pt 21 s York |

THIRD WARD.

THIRD SUB-DIVISION.



BOUNDARY—The third polling sub-division of the Third Ward shall consist of that portion thereof bounded on the north by the south side of Bathurst street, on the east by the west side of Maitland street, on the south by the north side of Simcoe street, and on the west by the east side of Wellington street.

ABBREVIATIONS AFTER EACH NAME SIGNIFY AS FOLLOWS:—F, freeholder; t, tenant; i, income; R C, s s, Roman Catholic and supporter of Separate Schools; R C, p s, Roman Catholic and supporter of Public Schools; j, juror; m f, manhood franchise; w, widow; s, spinster.

PART 1.—Persons entitled to vote at both Municipal Elections and Elections to the Legislative Assembly:

| No. on Roll. | Jurors | |
|--------------|--------|---|
| | | A |
| 7581 | | Abraham John C, m f, F 312, pt 4 n Horton and other premises |
| 7642 | | Allinson John, m f, t. 358, pt 17 n Horton |
| 7671 | j | Angus George P, m f, t. 420, pt 12 n Horton |
| 7683 | | Alberstadt Frederick, m f, t. 272, pt 29 e Colborne |
| 7711 | j | Annundson Alfred, m f, F. 450, pt 16 n Horton |
| 7716 | | Archibald Albert, m f, t. 252, pt 16 e Burwell |
| 7753 | | Adams James R, m f, F. 458, pt 16 n Simcoe |
| 7792 | j | Atkinson Thomas A, m f, F. 426, pt 12 n Simcoe and other premises |

B

| | | |
|------|--|--|
| 7600 | | Brooks Isaac, m f, t. 252, pt 1 e Wellington |
| 7655 | | Blake William G, m f, t. 413, pt 32 s Bathurst |

THIRD WARD.

32

No. on Roll. Jurors

| | | |
|----------|---|---------------------------|
| 7745 | Burns Courtland, m f, t..... | 217, pt 17 w Maitland |
| 7746 | Blackwell George, m f, t..... | 209, pt 17 w Maitland |
| 7748 | Boyce Albert, m f, t..... | 446, pt 17 n Simcoe |
| 7752 | Black George, m f, F..... | 460, pt 16 n Simcoe |
| 7764 | Bowman George, m f, t..... | 224, pt 19 e Burwell |
| 7780 | Brown William, m f, t..... | 417, pt 12 s Horton |
| 7783 | Brock Willam, m f, t..... | 425, pt 12 s Horton |
| 7785 | Bright Henry, m f, t..... | 229, pt 12 w Burwell |
| 7789 | Ballantyne James, m f, t..... | 221, pt 12 w Burwell |
| 7829 | j Bradley J G, m f, F..... | 233, pt 10 w Colborne |
| 7867 | Brown W H, m f, t..... | 305, pt 3 s Horton |
| 7884 | Brown Waiter, m f, t..... | 233, pt 5 w Waterloo |
| 7899 | Brady J C, m f, F..... | 324, pts 4 and 5 n Simcoe |
| 7901 | Bates William H, m f, t..... | 318, pt 4 n Simcoe |
| 7918 | Blackwell Thomas, m f, t..... | 287, pt 2 s Horton |
| 7921 | Bennet Thomas <i>Burney James</i> , m f, F..... | 293, pt 2 s Horton |
| 7945 | j Blackwell Thomas, m f, F..... | 222, pt 1 e Wellington |
| 7784 1/2 | <i>Bryant B. L. inf. Y. 427 pt 12 S. Horton</i> | |
| 7705 1/2 | <i>Butler John inf. Y. 41 pt 17 S. Ham. Rd.</i> | |

*by C. J. R.,
by C. J. R.*

C

| | | |
|------|--------------------------------------|---|
| 7612 | Cassidy James, m f, t..... | 270, pt 1 e Wellington and other premises |
| 7626 | Carey Patrick, m f, t, R C, s s..... | 396, pt 24 n Horton |
| 7636 | j Cottrell George, m f, t..... | 368, pt 19 n Horton |
| 7678 | Clampitt B G, m f, F..... | 264, pt 28 e Colborne and other premises |
| 7707 | Cummings Silas, m f, t..... | 470, pt 17 n Horton |
| 7784 | j Cottam John A, m f, t..... | 427, pt 12 s Horton |
| 7819 | j Chittick William H, m f, t..... | 375, pt 8 s Horton and other premises |
| 7855 | Cox John W, m f, F..... | 358, pt 7 n Simcoe |

No. on Roll.
7880
7881
7882
7907
7920
7578
7609
7610
7659
7698
7808
7902
7606
7845
7580
7607
7628
7712
7751
7768

THIRD SUB-DIVISION.

No. on Jurors
Roll.

| | | | |
|----------|------|----------------------------------|---------------------------------------|
| Maitland | 7880 | Collins Asa, m f, t..... | 323, pt 5 s Horton |
| Maitland | 7881 | Carrothers W H, m f, F..... | 323, pt 5 s Horton |
| Simcoe | 7882 | Carrothers Robert A, m f, F..... | 333, pt 5 s Horton and other premises |

7907 Couke Frank, m f, t.....308, pt 3 n Simcoe
 7926/2 *Cerail Richard m f, Y. pt 3 W Hwy near*
Cowley Charles m f, Y. 453 Horton

D

| | | | |
|----------|------|--------------------------------------|--|
| Burwell | 7578 | Dorah William. m f, t, R C, s s..... | 326, pt 5 n Horton |
| Burwell | 7609 | Dawson William, m f, t..... | 266, pt 1 e Wellington |
| Colborne | 7610 | Dawson, F H, m f, t..... | 266, pt 1 e Wellington |
| Horton | 7659 | Diplock William, m f, t..... | 423, pt 12 s Bathurst |
| Waterloo | 7698 | Downs James E, m f, F..... | 15, pt 15 s Hamilton road and other premises |
| Simcoe | 7808 | Doan Thomas, m f, t..... | 357, pt 7 s Horton |
| Simcoe | 7902 | Downs Henry, m f, t..... | 5, pt 4 n Simcoe |

E

| | | | |
|---|------|------------------------------------|------------------------|
| Wellington <i>Horton Main Rd</i> | 7606 | Ellwood Oliver, m f, t..... | 262, pt 1 e Wellington |
| | 7845 | Etherington Charles W, m f, t..... | 380, pt 9 n Simcoe |

F

| | | | |
|--------------------|-----------------|--|---|
| premises Horton | 7580 | Fysh Ebenezer, m f, t..... | 312, pt 4 n Horton |
| Horton | 7607 | Fralick Mannas, m f, t..... | 264, pt 1 e Wellington |
| premises | 7628 | Flowers James, m f, t..... | 392, pt 23 n Horton |
| Horton | 7712 | Fairbairn Walter, m f, F..... | 448, pt 16 n Horton and other premises |
| Horton | 7751 | Finchamp Charles, m f, t..... | 462, pt 16 n Simcoe |
| premises Simcoe | 7768 | Fleming John, m f, F..... | 230, pt 18 e Burwell and other premises |

| No. on Roll. | Jurors | |
|--------------|--------------------------------|---|
| 7815 | Fishleigh William, m f, t..... | 365, pt 8 s Horton |
| 7835 j | Fleming Edward M, m f, F..... | 217, pt 10 w Colborne |
| 7865 | Fixture Harry, m f, t..... | 234, pt 6 e Waterloo |
| 7870 | Foster William, m f, F..... | 309, pt 3 s Horton |
| 7905 | Foxton William, m f, F..... | 312½, pt 4 n Simcoe and other premises |
| 7923 | Fair Thomas, m f, t..... | 297, pt 3 s Horton |

G

| | | |
|--------|---------------------------------------|------------------------|
| 7569 | Gall George, m f, t..... | 319, pt 4 s Bathurst |
| 7572 | Gray Robert, m f, t..... | 273, pt 5 w Waterloo |
| 7574 | Grayson John, m f, t..... | 257, pt 5 w Waterloo |
| 7576 | Gray Patrick, m f, t, R C, s s..... | 251, pt 5 w Waterloo |
| 7677 | Geldart Henry, m f, F..... | 262, pt 27 e Colborne |
| 7706 | Gibson James, m f, t..... | 472, pt 17 n Horton |
| 7781½ | Gibson J W, m f, t..... | 421, pt 12 s Horton |
| 7782 j | Gould Thomas F, m f, t, R C, s s..... | 423, pt 12 s Horton |
| 7833 | Gall Samuel, m f, t..... | 221, pt 10 w Colborne |
| 7874 | Griffith James, m f, t..... | 313, pt 4 s Horton |
| 7894 | Gobb Henry, m f, t..... | 221, pt 5 w Waterloo |
| 7946 j | Gould Josiah, m f, F..... | 226, pt 1 e Wellington |

H

| | | |
|--------|-----------------------------|---|
| 7587 j | Hadden William, m f, t..... | 302, pt 3 n Horton |
| 7592 | Holman Joseph, m f, t..... | 290, pt 2 n Horton |
| 7667 | Hockln Willlam, m f, F..... | 428, pt 12 n Horton and other premises |
| 7726 | Ham David, m f, t..... | 439, pt 17 s Horton |

THIRD SUB-DIVISION.

35

No. on Roll. Jurors

| | | |
|-----------------|--|---|
| 7729 | Heeney Terrence, m f, t..... | 445, pt 17 s Horton |
| 7740 | Headford Henry, m f, t..... | 229, pt 17 w Maitland |
| 7757 | Holl John, m f, t, R C, s s..... | 444, pt 20 n Simcoe |
| 7779 j | Hutton James, m f, t..... | 413, pt 11 s Horton |
| 7809 | Horton Charles, m f, t..... | 250, pt 7 s Horton |
| 7824 j | Hussey Henry, m f, F..... | 241, pt 10 w Colborne and other premises |
| 7838 | Hill Rowland, m f, F..... | 392, pt 10 n Simcoe |
| 7850 | Humphreys George, m f, t..... | 372, pt 9 n Simcoe |
| 7868 | Harris Ira B, m f, t..... | 307, pt 3 s Horton |
| 7925 | Hatchett Richard, m f, t..... | 301, pt 3 s Horton |
| 7949 | Holt John, m f, t..... | 236, pt 1 e Wellington and other premises |
| | <i>Hammist John Mf. Y.</i> | <i>370 Simcoe</i> |

J

| | | |
|------|------------------------------|----------------------|
| 7634 | Jenkins Samuel, m f, t..... | 374, pt 20 n Horton |
| 7769 | Jeffries James, m f, t..... | 230, pt 18 e Burwell |
| 7926 | Jacobson Thomas, m f, t..... | 6, pt 3 w Henry Lane |

K

| | | |
|--------|-----------------------------|-------------------------|
| 7705 | Kaines Charles, m f, t..... | 41, pt 17 s Hamilton Rd |
| 7804 j | Kennedy James, m f, t..... | 341, pt 6 s Horton |

L

| | | |
|------|-------------------------------|--------------------|
| 7577 | Lang Edward, m f, t..... | 328, pt 5 n Horton |
| 7582 | Lehman William K, m f, F..... | 310, pt 4 n Horton |
| 7589 | Law John, m f, F..... | 298, pt 3 n Horton |

| No. on Roll. | Jurors | |
|-----------------|--------------------------------------|--|
| 7627 | Lang James, m f, F..... | 394, pt 24 n Horton and other premises |
| 7629 | Legg Henry, m f, t..... | 388, pt 23 n Horton |
| 7722 | Leff Moses, m f, t..... | 270, pt 14 e Burwell |
| 7826 | Lester Robert, m f, F..... | 239, pt 10 w Colborne |
| 7848 | Larner Moses, m f, t..... | 374, pt 9 n Simcoe |
| 7853 | Lowe Edward, m f, F..... | 362, pt 7 n Simcoe |
| 7863 | Loney Joseph, m f, t..... | 230, pt 6 c Waterloo |
| 7891 | Lafraelle James F, m f, t..... | 225, pt 5 w Waterloo |
| 7893 | Lister William, m f, t..... | 223, pt 5 w Waterloo |

M

| | | |
|--------|---|---------------------------------------|
| 7656 | Murray Alexander, m f, t..... | 415, pt 32 s Bathurst |
| 7672 | Murray William, m f, t..... | 418, pt 12 n Horton |
| 7673 | Murray Charles, m f, t..... | 416, pt 11 n Horton |
| 7710 j | Magee Richay, m f, F..... | 452, pt 16 n Horton |
| 7713 | Moriarity Eugene, sr, m f, t, R C, s s..... | 444, pt 16 n Horton |
| 7749 | Mason Samuel J, m f, F..... | 462, pt 16 n Simcoe |
| 7750 | Mason Alexander, m f, F..... | 462, pt 16 n Simcoe |
| 7777 | Martindale George, m f, F..... | 409, pt 11 s Horton |
| 7807 | Mulkern Michael, m f, F, R C, s s..... | 353, pt 7 s Horton and other premises |
| 7858 | Michael William, m f, t..... | 346, pt 6 n Simcoe |
| 7871 j | May William H, m f, t..... | 311, pt 4 s Horton |
| 7890 | Meinke John, m f, t..... | 227, pt 5 w Waterloo |
| 7914 j | Marshall Hugh, m f, t, R C, s s..... | 279, pt 1 s Horton |

Mitchell F. G. Mf. Y. 406 Simcoe
Macpherson Francis B. Mf. Y. 378 Horton

THIRD SUB-DIVISION.

No. on Roll. Jurors

Mc

- 7564 j McCoubrey Alfred, m f, t.....311, pt 4 s Bathurst
- 7565 McCoubrey James, m f, t.....311, pt 4 s Bathurst
- 7566 McCoubrey David, m f, t.....311, pt 4 s Bathurst
- 7734½ McInnis Duncan, m f, t.....467, pt 17 s Horton
- 7798 McKenzie F, m f, t.....408, pt 11 n Simcoe
- 7830 McFadden Alfred, m f, F.....227, pt 10 w Colborne
- 7831 McFadden John, m f, F..225, pt 10 w Colborne and other premises
- 7841 McKeogh Patrick, m f, t, R C, s s....384, pt 9 n Simcoe and other premises
- 7886 McAndrew Alexander, m f, t.....231, pt 5 w Waterloo
- 7904 McDonald John S, m f, t.....312½, pt 4 n Simcoe
- 7941 McCormick Angus, m f, F.....284, pts 2 and 1 n Simcoe
- 7944 McDonnell A J, m f, t.....220, pt 1 e Wellington

McFadden George m f, F, 357 Horton

N

- 7951 Nopper Thomas, m f, t.....238, pt 1 e Wellington

Newton Frank m f, F, 270 Wellington

O

- 7820 j O'Brien William, m f, F.....379, pt 9 s Horton
- ~~7822 O'Brien John Tracy, m f, F.....pt 9 s Horton~~

P

- 7660 Pugh Arthur, m f, t.....425, pt 12 s Bathurst
- 7661 Parker Joseph, m f, t.....427, pt 12 s Bathurst
- 7660 Petrie John, m f, t.....424, pt 12 n Horton
- 7708 Parry John, m f, t.....466, pt 17 n Horton

| No. on Roll. | Jurors | |
|--------------|---------------------------|------------------------|
| 7754 | Perrin John, m f, t. | 450, pt 15 n Simcoe |
| 7818 | Proctor Charles, m f, F. | 371, pt 8 s Horton |
| 7836 j | Park James W T, m f, F. | 213, pt 10 w Colborne |
| 7877 | Pickard Robert, m f, t. | 321, pt 4 s Horton |
| 7936 | Partridge George, m f, F. | 292, pt 2 n Simcoe |
| 7943 | Pinney Zible, m f, t. | 216, pt 1 e Wellington |

R

| | | |
|--------|----------------------------|--|
| 7591 | Reed William, m f, F. | 296, pt 2 n Horton |
| 7620 | Reid William A, m f, t. | 269½, pt 26 w Colborne |
| 7638 | Richards Edward, m f, t. | 362, pt 18 n Horton |
| 7639 | Richards Joseph J, m f, t. | 362, pt 18 n Horton |
| 7652 j | Rogers W W, m f, t. | 405, pt 31 s Bathurst |
| 7721 | Reid Edward, m f, t. | 266, pt 15 e Burwell |
| 7736 . | Robins Caleb H, m f, t. | 469, pt 17 s Horton |
| 7747 | Ray Arthur, m f, t. | 199, pt 17 w Maitland |
| 7761 j | Read Sidrick, m f, F. | 438, pt 20 n Simcoe and other premises |
| 7806 j | Robinson Francis, m f, F. | 347, pt 6 s Horton |
| 7852 | Ross Richard C, m f, t. | 368, pt 8 n Simcoe |
| 7920 | Roe John A, m f, F. | 291, pt 2 s Horton |

S

| | | |
|-------------------|------------------------------------|-------------------------------|
| 7682 | Stock John, m f, t. | 268, pt 29 e Colborne |
| 7715 | Sage Jesse, m f, t. | 250, pt 16 e Burwell |
| 7791 | Sanagan Louis, m f, t. | 428, pt 12 n Simcoe |
| 7805 j | Stanton Albert, m f, t. | 345, pt 6 e Horton |

THIRD SUB-DIVISION.

| No. on Roll. | Jurors | |
|--------------|--|---------------------------------------|
| 7810 | Smallman Thomas H, m f, t..... | 361, pt 7 s Horton |
| 7839 | Sampson Robert, sr, m f, F..... | 388, pt 9 n Simcoe |
| 7876 | Sage Lewis, m f, t..... | 317, pt 4 s Horton |
| 7883 | Shoff John C, m f, t..... | 335, pt 5 s Horton |
| 7888 j | Scott John W, m f, t..... | 229, pt 5 w Waterloo |
| 7895 | Sullivan Dennis, m f, t, R C, s s..... | 217 pt 5 n Waterloo |
| 7906 j | Southcott William, m f, F..... | 310, pt 3 n Simcoe and other premises |
| 7908 j | Southcott S : m f, t..... | 306, pt 3 n Simcoe and other premises |
| 7912 | Stilson William, m f, t..... | 7, pt 3 e Henry Lane |
| 7928 | Swanton Robert, m f, t..... | 4, pt 3 w Henry Lane |

T

| | | |
|--------|-------------------------------|---------------------------------------|
| 7567 | Tydd J B, m f, t..... | 317, pt 4 s Bathurst |
| 7725 | Thompson William, m f, t..... | 435, pt 17 s Horton |
| 7763 j | Trace George, m f, F..... | 220, pts 19 and 20 e Burwell |
| 7766 | Talbot George, m f, t..... | 226, pt 18 e Burwell |
| 7787 j | Thorn Herbert, m f, t..... | 225, pt 12 w Burwell |
| 7788 | Talbot Alfred, m f, F..... | 223, pt 12 w Burwell |
| 7916 j | Tucker Anthony, m f, F..... | 281, pt 1 s Horton and other premises |

Townsend William E. mf. 7. 221 Colborne
Vausieles Charles mf. 4. 201 Ham. Rd.

W

| | | |
|--------|----------------------------|--|
| 7621 j | Williams John, m f, F.... | 269, pt 26 w Colborne and other premises |
| 7635 | Wicks Alfred, m f, t..... | 372, pt 20 n Horton |
| 7654 j | Werner G A, m f, t..... | 411, pt 31 s Bathurst |
| 7668 j | Weir William, m f, F..... | 424, pt 12 n Horton and other premises |
| 7675 | Winlow Robert, m f, t..... | 410, pt 11 n Horton |

| No. on Roll. | Jurors | |
|-----------------|--|---|
| 7685 | j Winnett Samuel, m f, t..... | 453, pts 15 and 16 s Bathurst |
| 7686 | Wilson Nicholas, m f, F..... | 273, pts 16 and 17 w Maitland |
| 7697 | Webb Thomas P, m f, F..... | 5, pts 13 and 14 s Hamilton Rd and other premises |
| 7703 | Westerfield James, m f, t..... | 35, pt 16 s Hamilton Rd |
| 7738 | Williamson Robert, m f, t..... | 47 r, pt 17 s Horton |
| 7742 | Walton William, m f, t..... | 225, pt 17 w Maitland |
| 7760 | Wright John, m f, t..... | 440, pt 20 n Simcoe |
| 7770 | Wilkes William J, m f, t..... | 236, pt 18 e Burwell |
| 7794 | Warren Charles, m f, t..... | 416, pt 11 n Simcoe |
| 7801 | Wollatt Harry, m f, F..... | 226, pt 11 e Colborne |
| 7811 | Wasnidge Henry, m f, t..... | 363, pt 8 s Horton |
| 7860 | Winslade Alfred, m f, t..... | 338, pt 6 n Simcoe |
| 7897 | Wilson Malcolm, m f, t..... | 332, pt 5 n Simcoe |
| 7903 | Wright Edward, m f, t..... | 312, pt 4 n Simcoe |
| 7942 | j Wood Richard J, m f, F..... | 214, pt 1 e Wellington and other premises |

Y

| | | |
|------|-----------------------------|-----------------------|
| 7623 | Young C C, m f, t..... | 400, pt 25 n Horton |
| 7653 | j Yates Ernest, m f, t..... | 407, pt 31 s Bathurst |

PART 2.—Persons entitled to vote at Municipal Elections only:

No. on
Roll. Jurors

A

- 7739 Ardiel Richard, F.....471, pt 17 s Horton and other premises
- 7741 Atkins William, F.....229, pt 17 w Maitland and other premises
- 7756 Adams Louis, F.....448, pt 15 n Simcoe and other premises

B

- 7550 Baker Thomas, F.....pts 1 and 2 s Bathurst
- 7553 Barkwell Byers S, t.....307, pt 2 s Bathurst
- 7556 Boucher J G sr, t.....307, pt 2 s Bathurst
- 7559 Boucher J G Jr, t.....307, pt 2 s Bathurst
- 7583 Batzner Mary, F, s.....306, pt 3 n Horton
- 7630 Brock R H, F.....388, pt 23 n Horton
- 7631 Broadley Agnes, F, w.....384, pt 22 n Horton
- 7633 Brown Ann, F, w.....378, pt 21 n Horton
- 7666 Brown Mary, F, w.....265, pt 12 w Burwell
- 7704 Beswetherick Hannah, F, s.....35, pt 16 s Hamilton Road
and other premises
- 7724 Brock Annie, F, w.....435, pt 17 s Horton and other premises
- 7878 Barnfather William, F.....321, pt 4 s Horton and other premises
- 7848 Baillie Margaret, F, w.....234, pt 1 e Wellington

C

- 7598 Carrothers Arthur, F.....278, pts 1 and 2 n Horton
- 7605 Carrothers James, F.....254, pt 1 e Wellington and
other premises
- 7657 Cox Jane, F, w.....417, pt 12 s Bathurst
- 7872 Carrothers George, F.....311, pt 4 s Horton

THIRD WARD.

No. on Roll. Jurors

- 7875 Carrothers R J, F.....313, pt 4 s Horton
- 7898 Considine Mary, t, w, R C, s s.....328, pt 5 n Simcoe

D

- 7548 Dymont N, F.....pts 1 and 2 s Bathurst
- 7549 Dymont A E, F.....pts 1 and 2 s Bathurst
- ~~7767 Dudley Joseph, F.....226, pt 18 e Burwell~~

E

- 7911 Evans Catherine, F, w.....5, pt 3 e Henry Lane

F

- 7588 Freundt Francis, F, R C, s s.....302, pt 3 n Horton
- 7755 Fleming Mary, t, w.....448, pt 15 n Simcoe

G

- 7557 Gosnell Jonas, t.....pt 2 s Bathurst
- 7646 G / Harriet, t, w.....356, pt 17 n Horton
- 7728 Gyde Emma, t.....443, pt 17 s Horton
- Fairbairn Annie F. S. 448 Horton*
- Fairbairn Jane F. S. 448 Horton*

H

- 7597 Hooper Elizabeth, t, w.....278, pts 1 and 2 n Horton
- 7658 Hughes Ellen, t, w, R C, s s.....421, pt 12 s Bathurst
- 7730 Hawkins J C, F.....445, pt 17 s Horton and other premises

No. on Roll.

7772

7802

7917

7927

7781

7885

7887

7889

7674

7776

7611

7625

7765

7929

7556

7558

7600

7700

THIRD SUB-DIVISION.

No. on
Roll. Jurors

| | | |
|------|-----------------------------|---------------------------------------|
| 7772 | Hockin Louisa, F, w..... | 238, pt 18 e Burwell |
| 7802 | Holden Elizabeth, t, w..... | 339, pt 6 s Horton |
| 7917 | Hardy Elizabeth, t, w..... | 285, pt 2 s Horton |
| 7927 | Harding James, F..... | 301, pt 3 s Horton and other premises |

I

| | | |
|------|-----------------------------|----------------------|
| 7781 | Irwin Annie, t, w..... | 419, pt 12 s Horton |
| 7885 | Ingram Elizabeth, F, w..... | 233, pt 5 w Waterloo |
| 7887 | Ingram Matilda, F, s..... | 231, pt 5 w Waterloo |
| 7889 | Ingram Priscilla, F, s..... | 229, pt 5 w Waterloo |

K

| | | |
|------|--------------------------|--|
| 7674 | Kennedy Mrs, F, w..... | 416, pt 11 n Horton |
| 7776 | Kern Esther J, F, w..... | 405, pt 11 s Horton and other premises |

L

| | | |
|------|--------------------------|------------------------|
| 7611 | Leathorn Robert, F..... | 264, pt 1 e Wellington |
| 7625 | Linfoot Sarah F, w..... | 398, pt 25 n Horton |
| 7765 | Luney James, F..... | 224, pt 19 e Burwell |
| 7929 | Leadbit er Henry, F..... | 4, pt 3 w Henry Lane |

M

| | | |
|------|---------------------------|--|
| 7562 | Mitchell Maria, F, s..... | 311, pt 4 s Bathurst |
| 7563 | Mitchell Agnes, F, s..... | 311, pt 4 s Bathurst |
| 7645 | Mann James A, F..... | 358, pt 11 n Horton and other premises |
| 7731 | Martindale Ann, F, w..... | 449, pt 15 s Horton |

| No. on Roll. | Jurors | | No. Roll |
|-----------------|------------------------------|---|-------------|
| 7733 | Magee William, F..... | 453, pt 16 s Horton | 755 |
| 7759 | Morgan Sarah, F..... | 440, pt 20 n Simcoe | 755 |
| 77 0 | Mercer Mary J. t, s..... | 219, pt 12 w Burwell | 766 |
| 7795 | Muirhead Margaret, F, w..... | 416, pt 11 n Simcoe | 7786 |
| 7892 | Mason John, F..... | 225, pt 5 w Waterloo and other premises | 7851 |
| 7915 | Marshall Margaret, F, w..... | 279, pt 1 s Horton and other premises | 7896 |

Mc

| | | | |
|------|---------------------------|---|------|
| 7575 | McGee Mary, F, w..... | 257, pt 5 w Waterloo and other premises | |
| 7603 | McGregor Sarah, t, w..... | 254, pt 1 e Wellington | 7637 |
| 7758 | McElheran Robert, F..... | 444, pt 20 n Simcoe | 7816 |

P

| | | | |
|------|----------------------------|-----------------------|------|
| 7717 | Purdom Maggie, F, s..... | 252, pt 16 e Burwell | |
| 7718 | Purdom Margaret, F, w..... | 256, pt 16 e Burwell | |
| 7744 | Powie John w, F..... | 221, pt 17 w Maitland | 7604 |
| 7771 | Phoenix William, F..... | 236, pt 18 e Burwell | 7743 |

R

| | | | |
|------|--------------------------|---------------------------------------|------|
| 7640 | Robertson Thomas, F..... | 362, lt 18 n Horton | |
| 7859 | Robinson Ann, F, w..... | 346, pt 6 n Simcoe | |
| 7864 | Robinson Charles, F..... | 338, pt 6 n Simcoe and other premises | |
| 7919 | Roe Ann, F, w..... | 287, pt 2 s Horton | 7561 |

7700
7701
7861

THIRD SUB-DIVISION.

No. on
Roll. Jurors

S

| | | |
|-----------------|------------------------------------|---------------------------------------|
| 7555 | Shore F R, t..... | pt 2 s Bathurst |
| 7558 | Shore F, t..... | pt 2 s Bathurst |
| 7665 | Snider Eliza, t, w..... | 265, pt 12 w Burwell |
| 7786 | Smallman A, F, w..... | 229, pt 12 w Burwell |
| 7851 | Smith Annie, t, w..... | 370, pt 8 n Simcoe |
| 7896 | Sullivan Mary, F, w, R C, s s..... | 217, pt 5 w Waterloo |
| 7909 | Southcott Mary, F, w.... | 306, pt 3 n Simcoe and other premises |

T

| | | |
|------|-----------------------------|--|
| 7637 | Taylor William, F..... | 368, pt 19 n Horton and other premises |
| 7816 | Turnbull Jennie, F, w..... | 365, pt 8 s Horton and other premises |
| 7857 | Turton Christina, F, w..... | 354, pt 7 n Simcoe |
| 7935 | Taggart Delia, t, w..... | 296, pt 2 n Simcoe |

W

| | | |
|------|--------------------------------|------------------------|
| 7604 | Wiite Helen, F, s..... | 256, pt 1 e Wellington |
| 7743 | Walton Henry, t..... | 225, pt 17 w Maitland |
| 7744 | Watling Emma, t, w..... | 221, pt 17 w Maitland |
| 7939 | Winneshelmer Louisa, F, w..... | 288, pt 2 n Simcoe |
| 7947 | Wallace Catherine, F, w..... | 230, pt 1 e Wellington |

Y

| | | |
|------|------------------------|--|
| 7561 | Yates William, F.... | 307, pts 2 and 3 s Bathurst and other premises |
| 7700 | Yates Alice, t, s..... | 31, pt 16 s Hamilton Road |
| 7701 | Yates Eliza, t, s..... | 31, pt 16 s Hamilton Road |
| 7861 | Yates Eliza, t, w..... | 224, pt 6 e Waterloo |

B

A

P

No

Re

799

819

797

797

799

806

806

811

814

814

THIRD WARD.

FOURTH SUB-DIVISION.



BOUNDARY—The fourth polling sub-division of the Third Ward shall consist of that portion thereof bounded on the north by the south side of Bathurst street, on the east by the west side of Adelaide street, on the south by the north side of Grey street and on the west by the east side of Maitland street.

ABBREVIATIONS AFTER EACH NAME SIGNIFY AS FOLLOWS:—F, freeholder; t, tenant; i, income; R C, s s, Roman Catholic and supporter of Separate Schools; R C, p s, Roman Catholic and supporter of Public Schools; j, juror; m f, manhood franchise; w, widow; s, spinster.

PART 1.—Persons entitled to vote at both Municipal Elections and Elections to the Legislative Assembly:

| No. on Roll | Jurors | |
|----------------|----------------------|---------------------|
| 7998 | Allen W C, m f, F | 528, pt 23 n Horton |
| 8156 | Allen Joseph, m f, t | 520, pt 22 n Simcoe |

B

| | | |
|------|-------------------------|---|
| 7970 | j Brooks James, m f, F | 270, pts 18 and 19 e Maitland and other premises |
| 7973 | Baker James, m f, t | 495, lt 20 s Bathurst |
| 7999 | Brown Harry, m f, t | 526, pt 23 n Horton |
| 8061 | Brown Arthur, m f, t | 544, pt 25 n Horton |
| 8063 | Barnett Alfred, m f, t | 298, pt 25 e William |
| 8117 | Buckler Charles, m f, t | 241, pt 24 w William |
| 8144 | j Bright Firman, m f, t | 115, pt 23 s Hamilton Rd |
| 8149 | j Brooks Robert, m f, F | 127, pt 24 s Hamilton Rd and other premises |

No. on
Roll. Jurors

| | | | |
|------|---|--|---|
| 8151 | J | Brooks John H, m f, t. | 215, pt 24 w William and other premises |
| 8199 | | Bryce John, m f, t. | 195, pt 24 w William |
| 8217 | | Britt David, m f, F. | 520, pt 22 n Grey |
| 8228 | | Boyle Bernard, m f, t, R C, s s. | 168, pt 18 e Maitland |
| 8280 | J | Burrell Robert W, m f, F. | 188, pt 25 e William and other premises |
| 8282 | | Bell William G, m f, F. | 196, pt 25 e William and other premises |

Bloomfield George m f, Y. 517 Bathurst

C

| | | | |
|-----------------|---|--|---|
| 7975 | | Corby Frederick, m f, t. | 505, pt 21 s Bathurst |
| 7983 | | Cartledge John, m f, t. | 521, pt 22 s Bathurst |
| 7994 | | Chapman Edwin, m f, t. | 267, pt 24 w William |
| 8081 | | Creighton James, m f, t, R C, s s. | 215, pt 30 W Adelaide |
| 8167 | | Collins Ira, m f, t. | 2, pt 18 e Maitland |
| 8169 | | Carty John S, m f, t, R C, s s. | 4, pt 18 e Maitland |
| 8182 | | Cake Elias, m f, t. | 505, pt 21 s Simcoe |
| 8201 | | Connors John J, m f, F, R C, s s. | 191, pt 24 w William |
| 8236 | | Cochnill John, m f, t. | 201, pt 29 e Hamilton Rd |
| 8263 | | Connor Peter, m f, t, R C, s s. | 576, pt 28 n Grey |
| 8273 | | Christler Francis, m f, t. | 558, pt 27 n Grey |
| 8274 | | Copeland Charles, m f, t. | 556, pt 27 n Grey |
| 8284 | J | Cook James S, m f, F. | 206, pt 25 e William and other premises |

Canothero George m f, Y. 173 Adelaide

D

| | | | |
|------|--|---|--|
| 7976 | | DeVinney Patrick, m f, t, R C, s s. | 507, pt 21 s Bathurst |
| 8062 | | De Ellion George F, m f, t. | 262, pt 25 e William |
| 8077 | | Dagg Richard, m f, F. | 227, pt 30 w Adelaide and other premises |

FOURTH SUB-DIVISION.

| No. on Roll. | Jurors | |
|-----------------|--------------------------|--------------------------|
| 8106 | Dodson John, m f, t | 148, pt 25 n Hamilton Rd |
| 8147 | Davidson John, m f, t | 121, pt 23 s Hamilton Rd |
| 8221 | Doherty W J, m f, t | 508, pt 21 n Grey |
| 8247 | Durbin Alexander, m f, F | 181, pt 28 s Hamilton Rd |

E

| | | |
|------|-----------------------|--------------------------|
| 8044 | Evans James, m f, t | 287, pt 30 w Adelaide |
| 8245 | Eccles Thomas, m f, t | 173, pt 27 s Hamilton Rd |

F

| | | |
|------|-------------------------------------|---|
| 8043 | French Patrick, m f, t | 607, pt 30 s Bathurst |
| 8084 | Fitzgerald Gerald, m f, t, R C, s s | 205, pt 30 w Adelaide |
| 8132 | Fairbairn Stephen, m f, F | 85, pt 20 s Hamilton Rd |
| 8165 | Fletcher Samuel, m f, t | 1, pt 18 e Maitland |
| 8179 | Flannigan Thomas, m f, F | 497, pt 20 s Slimcoe |
| 8279 | Farmer Charles, m f, t | 184, pt 25 e William and other premises |

G

| | | |
|------|-----------------------------------|--------------------------|
| 7982 | Garside Joseph, m f, t | 519, pt 22 s Bathurst |
| 8007 | Gleeson Thomas, m f, t, R C, p s | 516, pt 22 n Horton |
| 8033 | Graydon Alfred, m f, | 575, pt 28 s Bathurst |
| 8041 | Gleeson William, m f, t, R C, s s | 603, pt 30 s Bathurst |
| 8074 | Graham William F, m f, F | 573, pt 28 s Horton |
| 8107 | Georgeson James, m f, t | 146, pt 25 n Hamilton Rd |
| 8116 | Gale Enoch, m f, F | 241, pt 24 w William |
| 8130 | Gladwell William H, m f, t | 495, pt 20 s Horton |

No. on
Roll. Jurors

| | | | |
|------|---|----------------------------------|--|
| 8196 | j | Creason Christopher, m f, t..... | 533, pt 24 s Simcoe and other premises |
| 8229 | | Graham James C, m f, t..... | 172, pt 18 e Maitland |
| 8237 | | Gritte Peter, m f, t..... | 194, pt 18 e Maitland |
| 8240 | | Graham Tate, m f, t..... | 208, pt 25 e William |

H

| | | | |
|------|---|---------------------------------------|--|
| 7980 | | Heaver Frederick, m f, F..... | 515, pt 22 s Bathurst and other premises |
| 8019 | j | Heard Thomas, m f, t..... | 72, pt 19 n Hamilton Rd |
| 8030 | | Hughes George, m f, t..... | 561, lt 27 s Bathurst |
| 8035 | | Hogg Thomas, m f, t..... | 579, pt 28 s Bathurst |
| 8072 | | Howitt Tantom, m f, t..... | 571, pt 27 s Horton |
| 8078 | | Harrison Joseph, m f, t..... | 221, pt 30 w Adelaide |
| 8080 | | Hall Henry, m f, t..... | 217, pt 30 w Adelaide |
| 8082 | j | Hurley William, m f, t, R C, s s..... | 211, pt 30 w Adelaide |
| 8088 | | Holman Frank, m f, t..... | 202, pt 30 Hamilton Rd |
| 8125 | | Hoskin Jeremiah, m f, F..... | 236, pt 18 e Maitland |
| 8193 | | Harris William H, m f, t..... | 531, pt 23 s Simcoe |
| 8208 | | Harper George, m f, t..... | 179, pt 24 w William |

Hilton William mf. 7. 265 adelaide
Hutkinson F. mf. 7. 4 18 E Maitland

J

| | | | |
|------|--|-------------------------------------|-------------------------------|
| 7972 | | Jenkins John, m f, t, R C, s s..... | 493, pt 19 s Bathurst |
| 7986 | | Johnston Albert E, m f, F..... | 531, pt 23 s Bathurst |
| 7993 | | Jones Thomas, jr, m f, F..... | 271, pt 24 w William |
| 8027 | | Johnson Samuel, m f, F..... | 555, pts 25 and 26 s Bathurst |
| 8079 | | Johnston Joseph, m f, t..... | 219, pt 30 w Adelaide |
| 8098 | | Jenkins William, m f, F..... | 180, pt 28 n Hamilton Rd |

FOURTH SUB-DIVISION.

No. on Roll. Jurors

| | | | |
|-------|---|------------------------------|---------------------|
| \$190 | j | Jones John, m f, t..... | 521, pt 22 s Simcoe |
| \$225 | | Johnston Bruce, m f, t..... | 496, pt 20 n Grey |
| \$267 | | Jackson William, m f, t..... | 574, pt 27 n Grey |

L

| | | | |
|-------|--|-----------------------|--------------------------|
| \$254 | | Long Conrad, m f..... | 199, pt 29 s Hamilton Rd |
|-------|--|-----------------------|--------------------------|

M

| | | | |
|-----------------|---|--|--|
| 7978 | | Miller Moses, m f, t..... | 511, pt 21 s Bathurst |
| 7988 | | Mawby James, m f, t..... | 285, pt 24 w William |
| 7992 | j | Marshall William, m f, t..... | 273, pt 24 w William |
| 8009 | | Morley Frederick, m f, t..... | 512, pt 22 n Horton |
| 8011 | j | Mason Alexander, m f, F... 508, | pt 22 n Horton and other premises |
| 8051 | | Mines Alexander, m f, F..... | 578, pt 30 n Horton |
| 8095 | | Murray John, m f, F... 188, | pt 29 n Hamilton Rd and other premises |
| 8113 | | Mellor James, m f, F..... | 96, pts 22, 23 and 24 n Hamilton Rd |
| 8131 | | Macdonald William, m f, t..... | 497, pt 20 s Horton |
| 8178 | | Mason William, m f, t..... | 495, pt 20 s Simcoe |
| 8184 | | Monk John, m f, F..... | 509, pt 21 s Simcoe |
| 8192 | j | Moore John, m f, F..... | 527, pt 23 s Simcoe |
| 8227 | | Mills Samuel, m f, F..... | 474, pt 18 n Grey and other premises |
| 8235 | | Muckler Michael, m f, t, R C, s s..... | 188, pt 18 e Maitland |
| 8236 | | Mason Thomas, m f, t..... | 192, pt 18 e Maitland |
| 8262 | | Milton Thomas, m f, F..... | 582, pt 29 n Grey |

and other premises
Maitland
Maitland
William

and other premises
Horton Rd

Bathurst
Bathurst

Horton
Maitland

Maitland

Horton Rd
Maitland

Simcoe
William

de
Maitland

Bathurst
Bathurst

William
Bathurst

Maitland
Horton Rd

No. on
Roll. Jurors**Mc**

| | | |
|--------|------------------------------------|-----------------------------|
| 8008 | McMullen Alexander, m f, t..... | 514, pt 22 n Horton |
| 8014 | McHarg Harry, m f, t..... | 504, pt 21 n Horton |
| 8048 | McCurdy Robert, m f, t..... | 257, pt 30 w Adelaide |
| 8071 j | McKinley Thomas, m f, F..... | 565, pt 27 s Horton |
| 8075 | McHarg John A. m f, t..... | 579, pts 29 and 30 s Horton |
| 8185 | McNeil John, m f, F, R C, s s..... | 511, pt 21 s Simcoe |
| 8276 j | McCrimmon Shennan, m f, t..... | 172, pt 25 e William |
| 8277 | McAdoo William J, m f, t..... | 176, pt 25 e William |

N

| | | |
|--------|-------------------------------|-----------------------|
| 8172 | Northy Frederick, m f, t..... | 224, pt 18 e Maitland |
| 8214 j | Needham Charles, m f, t..... | 526, pt 23 n Grey |

O

| | | |
|--------|---|-------------------------|
| 7997 | O'Connell Daniel, m f, t, R C, s s..... | 255, pt 24 w William |
| 8022 j | Odell William, m f, t..... | 68, pt 19 n Hamilton Rd |
| 8112 | Ohmer Henry, m f, t..... | 226, pt 25 e William |
| 8128 | Olsen Niels, m f, t..... | 493, pt 20 s Horton |
| 8191 | Orchard John, m f, t..... | 523, pt 23 s Simcoe |

P

| | | |
|--------|--------------------------------|--|
| 8013 j | Pink George, m f, t..... | 506, pt 21 n Horton |
| 8045 | Prosser Mark, m f, F..... | 265, pt 30 w Adelaide |
| 8056 | Pearson A G, m f, t..... | 570, pt 27 n Horton |
| 8083 | Pinch Christopher, m f, t..... | 207, pt 30 w Adelaide |
| 8158 | Powe George, m f, F..... | 516, pt 22 n Simcoe and other premises |
| 8159 | Powe George W, m f, t..... | 512, pt 21 n Simcoe |

No. on
Roll.

8212

8219

8224

7995

8004

8049

8070

8108

8137

8163

8170

8171

8270

No. on

Roll.

7996

8010

8055

8055

809

810

811

81

81

81

82

82

FOURTH SUB-DIVISION.

No. on Roll. Jurors

| | | |
|------|-------------------------------|----------------------|
| 8212 | Phillips Percy, m f, t..... | 173, pt 24 w William |
| 8219 | Parker Francis, m f, F..... | 516, pt 22 n Grey |
| 8224 | Phillips Patrick, m f, F..... | 498, pt 20 r Grey |

R

| | | |
|--------|----------------------------------|--|
| 7995 | Reid Arthur G, m f, t..... | 263, pt 24 n William |
| 8004 | Ross Donald, m f, t..... | 522, pt 22 n Horton |
| 8049 | Robins Edward, m f, t..... | 249, pt 30 w Adelaide |
| 8070 | Robertson Francis E, m f, t..... | 561, pt 26 s Horton |
| 8108 j | Ross F L, m f, F...140, | pt 25 n Hamilton Road and other premises |
| 8137 | Reid William, m f, t..... | 101, pt 22 s Hamilton Road |
| 8163 | Robertson John, m f, F..... | 502, pt 20 n Simcoe |
| 8170 | Roberts Frederick, m f, t..... | 5, pt 18 e Maitland |
| 8171 | Reid Albert, m f, t..... | 222, pt 18 th e Maitland |
| 8270 j | Robison Thomas, m f, t..... | 566, pt 27 n Grey |

S

No. on Roll. Jurors

| | | |
|--------|-------------------------------|-----------------------------|
| 7996 | Stanton Joseph, m f, t..... | 259, pt 24 w William |
| 8010 | Saunders William, m f, t..... | 510, pt 22 n Horton |
| 8057 | Stanley Robert, m f, t..... | 568, pt 27 n Horton |
| 8058 | Shaw Thomas V, m f, t..... | 564, pt 27 n Horton |
| 8090 j | Stiling William, m f, t..... | 200, pt 30 n Hamilton Road |
| 8100 | Sheere William, m f, F..... | 170, pt 27 n Hamilton Road |
| 8111 | Stark Alexander, m f, t..... | 224, pt 25 e William |
| 8155 j | Seijohn Isaac, m f, F..... | 524, pts 23 and 22 n Simcoe |
| 8164 | Shepherd John, m f, F..... | 496, pt 20 n Simcoe |
| 8188 | Smith Thomas, m f, t..... | 519, pt 22 s Simcoe |
| 8209 | Sholdice John, m f, t..... | 177, pt 24 w William |
| 8253 | Sare John, m f, t..... | 199, pt 29 s Hamilton Road |

No. on
Roll. Jurors

T

| | | |
|------|----------------------------|---------------------|
| 8162 | Temple Robert, m f, t..... | 506, pt 21 n Simcoe |
| 8216 | Tallin George, m f, F..... | 524, pt 23 n Grey |

V

| | | |
|------|------------------------------|---------------------|
| 8198 | Vrooman Charles, m f, t..... | 537, pt 24 s Simcoe |
|------|------------------------------|---------------------|

W

| | | |
|--------|--|---|
| 8020 | Walker George T, m f, t..... | 70, pt 19 n Hamilton Rd |
| 8053 | Winslow James, m f, F..... | 576, pt 28 n Horton |
| 8093 | Watson William, m f, F..... | 194, pt 29 n Hamilton Rd |
| 8094 | Whitbread James, m f, t, R C, s s..... | 190, pt 29 n Hamilton Rd |
| 8102 | Wyatt George, m f, F..... | 160, pt 27 n Hamilton Rd and other premises |
| 8103 | Whindell Samuel, m f, F..... | 158, pt 26 n Hamilton Rd |
| 8121 | Woods James, m f, t..... | 116, pt 23 n Hamilton Rd |
| 8168 | Watson Hugh, m f, t..... | 3, pt 18 e Maitland |
| 8176 | Ward William, m f, F..... | 200, pt 18 e Maitland |
| 8202 | Ward Edward, m f, t..... | 189, pt 24 w William |
| 8206 | Wilson Joseph M, m f, t..... | 181, pt 24 w William |
| 8207 | Wright Joseph, m f, t..... | 179, pt 24 w William |
| 8220 | Watson John, m f, t..... | 512, pt 21 n Grey |
| 8238 | Wynn Albert E, m f, t..... | 198, pt 18 e Maitland |
| 8246 j | Woodsley Frederick, m f, t..... | 175, pt 28 s Hamilton Rd |

Y

| | | |
|------|-----------------------------|---------------------|
| 8154 | Young George H, m f, t..... | 528, pt 23 n Simcoe |
|------|-----------------------------|---------------------|

PART 2.—Persons entitled to vote at Municipal Elections only:

No. on
Roll. Jurors

A

| | | |
|-------|----------------------|---------------------|
| \$120 | Alley E B, F, s..... | lt 24 n Hamilton Rd |
|-------|----------------------|---------------------|

B

| | | |
|-----------------|--------------------------------------|---|
| 8059 | Bell Elizabeth, F, w..... | 564, pt 27 n Horton and other premises |
| 8085 | Beverley John, F..... | 205, pt 30 w Adelaide |
| 8099 | Browne Elizabeth, F, w..... | 174, pt 28 n Hamilton Rd |
| 8115 | Babcock Jane, F, w..... | 245, pt 24 w William |
| 8153 | Brooks Charlotte, F, w..... | 532, pt 24 n Simcoe |
| 8174 | Birtwistle Peter, F..... | 230, pt 18 e Maitland |
| 8218 | Beamish Rosannah, F, w..... | 518, pt 22 n Grey |
| \$237 1/2 | Branton John, F..... | 194, pt 18 e Maitland and other premises |
| 8268 | Barker Mary, t, s..... | 572, pt 27 n Grey |

C

| | | |
|------|--------------------------|-------------------------|
| 8017 | Cox Rosetta, F, s..... | 76, lt 20 n Hamilton Rd |
| 8018 | Cox Augusta, F, s..... | 76, lt 20 n Hamilton Rd |
| 8134 | Cox Margaret, t, w..... | 95, pt 21 s Hamilton Rd |
| 8135 | Calcott Sarah, F, w..... | 95, pt 21 s Hamilton Rd |
| 8205 | Collins Mary, F, s..... | 187, pt 24 w William |

D

| | | |
|-----------------|----------------------------------|---|
| 8138 | Droaney Henry, F..... | 101, pt 22 s Hamilton Rd |
| 8222 | Doherty Sarah, F, w..... | 508, pt 21 n Grey and other premises |
| 8255 | Depper Henry, F..... | 199, pt 29 s Hamilton Rd and other premises |

| No. on Roll. | Jurors | |
|--------------|---------------------|--------------------------|
| 8257 | Depper Charles, F. | 201, pt 29 s Hamilton Rd |
| 8269 | Dockstader Adam, t. | 570, pt 27 n Grey |

F

| | | |
|------|-----------------------|---|
| 7977 | Fountain Julia, t. w. | 509, pt 21 s Bathurst |
| 8148 | Fiddes James, F. | 121, pt 23 s Hamilton Rd and other premises |

G

| | | |
|------|------------------------------|-----------------------|
| 8042 | Gleeson Mary, F. w. R C, s s | 603, pt 30 s Bathurst |
| 8213 | Graham Elizabeth, t. w. | 530, pt 23 n Grey |

H

| | | |
|------|----------------------------|---|
| 7974 | Horn Henry, F. | 495, lt 20 s Bathurst |
| 8006 | Hoskin W H, F. | pt 22 n Horton and other premises |
| 8142 | Hawken Catherine, t. w. | 111, pt 23 s Hamilton Rd and other premises |
| 8200 | Harrison Eliza, F. w. | 195, pt 24 w William and other premises |
| 8281 | Hindmarsh Christina, F. w. | 194, pt 25 e William |

J

| | | |
|------|---------------------|--|
| 8024 | Jones Thomas, F. | pts 18 and 19 n Hamilton Rd and other premises |
| 8123 | Johnston George, F. | 114, pt 23 n Hamilton Rd and other premises |

L

| | | |
|------|--------------------|-------------------|
| 8264 | Legg William J, F. | 576, pt 28 n Grey |
|------|--------------------|-------------------|

FOURTH SUB-DIVISION.

57

No. on
Roll. Jurors

M

| | | |
|------|-----------------------|---|
| 7989 | Marshall Frederick, F | 285, pt 24 w William |
| 7991 | Marshall Jane, F, w | 279, pt 24 w William and other premises |
| 8039 | Magee Frederick t | lt 29 s Bathurst |
| 8161 | Morrow Eliza, t, w | 510, pt 21 n Simcoe |
| 8180 | Mines Margaret, F, w | 501, pt 20 s Simcoe |
| 8261 | Mountain Henry, F | pt 29 n Grey |

O

| | | |
|------|-----------------------|--------------------------|
| 8249 | Odell Catherine, F, w | 185, pt 28 s Hamilton Rd |
|------|-----------------------|--------------------------|

P

| | | |
|-----------------|--------------------------------|---------------------------------|
| 8000 | Phillips Ann, t, w | 524, pt 23 n Horton |
| 8003 | Pritchard George, F | 189, pt 24 w William |
| 8226 | Phillips William, F | 496, pt 20 n Grey |
| 8241 | Piper Annie, F, w | 208, pt 25 e William |

Q

| | | |
|------|----------------|--|
| 8050 | Quick James, F | 249, pt 30 w Adelaide and other premises |
|------|----------------|--|

R

| | | |
|------|------------------------|--|
| 8001 | Ripon John, F | 524, pt 23 n Horton and other premises |
| 8034 | Routledge Alzina, F, w | 575, pt 28 s Bathurst |
| 8127 | Roots Amelia, F, s | 491, pts 19 and 20 s Horton and other premises |
| 8133 | Riddell Isabella, F, w | 89, pt 21 s Hamilton Rd |

No. on
Roll. Jurors**S**

| | | |
|------|------------------------|--|
| 7979 | Smith Robert, F. | 511, pt 21 s Bathurst and other premises |
| 8073 | Sarvis R H, F. | 571, pt 27 s Horton |
| 8223 | Stone Mary, t, w. | 502, pt 25 n Grey |
| 8272 | Shaw Edward, F. | 562, pt 27 n Grey and other premises |
| 8275 | Shaw Henry, F. | 556, pt 27 n Grey and other premises |

T

| | | |
|------|--------------------------|--|
| 8178 | Tambling Thomas, F. | 495, pt 20 s Simcoe and other premises |
| 8183 | Thompson Samuel, F. | 505, pt 21 s Simcoe and other premises |

No. on
Roll. Jurors**W**

| | | |
|------|-----------------------------|---|
| 7985 | Watson George, F. | pt 23 s Bathurst and other premises |
| 8092 | Watson John, F. | 200, pt 30 n Hamilton Road and other premises |
| 8139 | Wright Martha t, w. | 105, pt 22 s Hamilton Road |
| 8141 | Waugh Elizabeth, F, w. | 105, pt 22 s Hamilton Road |

Boin
th
s
th
toABBRI
1
F
f

PAR

No. on
Roll.

8436

8589

8680

8340

8350

837

837

839

842

THIRD WARD.

FIFTH SUB-DIVISION.



BOUNDARY—The fifth polling sub-division of the Third Ward shall consist of that portion thereof bounded on the north by the south side of Simcoe street, on the east by the west side of Maitland street, on the south by the north side of Hill street, and on the west by the east side of Wellington street.

ABBREVIATIONS AFTER EACH NAME SIGNIFY AS FOLLOWS:—F, freeholder; t, tenant; i, income; R C, s, Roman Catholic and supporter of Separate Schools; R C, p, s, Roman Catholic and supporter of Public Schools; j, juror; m f, manhood franchise; w, widow; s, spinster.

PART 1.—Persons entitled to vote at both Municipal Elections and Elections to the Legislative Assembly:

No. on
Roll. Jurors

A

| | | |
|------|-------------------------------|-----------------------|
| 8436 | Angles Samuel, m f, F..... | 359, pt 7 s Grey |
| 8589 | J Adams Walter G, m f, t..... | 462, pt 16 n Grey |
| 8680 | Ackert Edgar, m f, t..... | 146, pt 14 e Colborne |

B

| | | |
|------|---------------------------------|--|
| 8340 | Beness W G, m f, F..... | 326, pts 4 and 5 n Grey and other premises |
| 8350 | Britton Isaac, m f, t..... | 298, pt 3 n Grey |
| 8377 | Brown James, m f, t..... | 299, pt 3 s Grey |
| 8378 | Burkholder William, m f, t..... | 305, pt 3 s Grey |
| 8398 | Bartlett Samuel, m f, t..... | 145, pt 5 w Waterloo |
| 8423 | Burnett John, m f, t..... | 152, pt 1 e Wellington |

No. on
Roll. Jurors

| | | | |
|------|------------------------------------|---|------|
| 8457 | Booth Richard, m f, F..... | 153. pt 5 w Colborne and other premises | 8365 |
| 8481 | j Bell Robert, m f, F..... | 352. pt 7 n Hill | 8413 |
| 8493 | j Baillie John, m f, F..... | 339. pt 6 s Simcoe and other premises | 8475 |
| 8497 | Burns John, m f, t, R C, s s..... | 347. pt 6 s Simcoe | 8621 |
| 8502 | Blackwell W G, m f, F..... | 365 pt 8 s Simcoe | 8682 |
| 8600 | Brady Oliver, m f, t..... | 434 pt 13 n Grey | 8683 |
| 8646 | Boyce Thomas, m f, t..... | 133. pt 17 w Maitland | |
| 8648 | Bowden William, m f, t..... | 123. pt 17 w Maitland | |
| 8668 | Brock Isaac, m f, F, R C, s s..... | 422. pt 12 n Hill | |

C

| | | | |
|------|-------------------------------------|-------------------------------------|------|
| 8305 | j Clarke John, m f, F..... | 291. pt 2 s Simcoe | 8309 |
| 8319 | Crouch Alfred E, m f, F..... | 317. pt 4 s Simcoe | 8317 |
| 8346 | Chalcraft Frank, m f, t..... | 310. pt 3 n Grey | 8324 |
| 8395 | Carroll James, m f, F..... | 143. pt 5 w Waterloo | 8624 |
| 8416 | Campbell Benjamin, m f, t..... | 290. pt 2 n Hill | 8228 |
| 8446 | Cotter James, m f, t, R C, s s..... | 377. pts 1 and 2 s Grey | |
| 8450 | Connor John, m f, F, R C, s s..... | 389. pt 3 s Grey and other premises | 8363 |
| 8489 | j Clark Hugh, m f, F..... | 142. lt 3 e Waterloo | 8374 |
| 8496 | Culbert Thomas, m f, t..... | 343. pt 6 s Simcoe | 8503 |
| 8572 | Calder James, m f, t..... | 463. pt 16 s Simcoe | 8619 |
| 8581 | Cake Joseph, m f, t..... | 185. pt 17 w Maitland | 8644 |
| 8588 | Cake James, m f, t..... | 466. pt 17 n Grey | 8650 |
| 8605 | Carswell William, m f, F..... | 420. pt 12 n Grey | 8752 |
| 8622 | Crawford James T, m f, F..... | 421. pts 8 and 9 s Grey | 8653 |
| 8669 | Casson Frank, m f, t, R C, s s..... | 422. pt 12 n Hill | 845 |

Carroll Thomas sup. 7. 364 Grey

FIFTH SUB-DIVISION.

No. on Roll. Jurors

D

| | | |
|------|--|---------------------------------------|
| §365 | Dore John, m. f., R. C. s. s. | 180, pt 1 e Wellington |
| §413 | Denner John, m f, t. | 292, pt 2 n Hill |
| §475 | Durkin Michael, m f, F, R. C. s. s. | 366, pt 8, n Hill and other premises; |
| §621 | Drewe Charles, m f, F. | 417, pt 8 s Grey |
| §682 | Dees W. J., m f, t. | 150, pt 6 e Colborne |
| §683 | Deveney Thomas H, m f, t, R. C. s. s. | 154, pt 6 e Colborne |

E

| | | |
|------|-------------------------------|---|
| §309 | j Evans William, m f, F. | 295, pt 2 s Simcoe |
| §317 | j Efner Charles, m f, t. | 313, pt 4 s Simcoe |
| §324 | Earle Peter, m f, F. | 331, pt 5 s Simcoe |
| §624 | Ellis Thomas, m f, F. | 427, pts 9 and 10 s Grey and other premises |
| §228 | Evans George W, m f, F. | 439, pt 14 s Grey |

F

| | | |
|------|---|------------------------|
| §363 | j Fitzmaurice Michael, m f, t, R. C. s. s. | 178, pt 1 e Wellington |
| §374 | j Fountain Herbert, m f, t. | 295, pt 2 s Grey |
| §503 | Feeey Cornelius, m f, F. | 367, pt 8 s Simcoe |
| §619 | j Fletcher George, m f, F. | 407, pt 7 s Grey |
| §644 | Fox William, m f, t. | 143, pt 17 w Maitland |
| §650 | Fralick William, m f, t. | 470, pt 16 n Hill |
| §752 | Fralick Frank, m f, t. | 468, pt 16 n Hill |
| §653 | Farron Albert, m f, t. | 466, pt 16 n Hill |

845 7/8 Forrestal Frank m f, F. R. C. s. s. 151 pt 5 Colborne
 Forrestal Michael F. m f, F. R. C. s. s. 151 Colborne

No. on
Roll. Jurors

G

| | | | | |
|------|---|--------------------------------------|--------------------------------------|--------|
| 8310 | J | Glenville Henry J, m f, F..... | 299, pt 3 s Simcoe | 8338 |
| 8419 | | Grenfel Edwin H, m f, t..... | 140, pt 1 e Wellington | 8438 |
| 8422 | | Grenfel William H., m f, F..... | 146, pt 1 e Wellington | 8504 |
| 8518 | | Goldstein Louis, m f, t..... | 185, pt 10 w Colborne | 8552 j |
| 8640 | | Gibbons John, m f, F, R C, s s..... | 469, pt 17 s Grey | 8554 |
| 8647 | | Grant William, m f, F, R C, s s..... | 127, pt 17 w Maitland | 8507 |
| 8655 | | Geach Harris n, m f, F..... | 454, pt 15 n Hill | |
| 8657 | | Gray Michael, m f, F, R C, s s..... | 446, pt 14 n Hill and other premises | |
| 8660 | | Gray John, m f, F, R C, s s..... | 444, pt 14 n Hill | 8417 |
| 8662 | | Gray Daniel, m f, F, R C, s s..... | 442, pt 14 n Hill | |
| 8667 | | Gregory Samuel, m f, F..... | 426, pt 13 n Hill and other premises | 8473 |

H

| | | | | |
|-----------------|--|--|------------------------------|------|
| 8321 | | Heffernan John, m f, F, R C, s s..... | 321, pt 4 e Simcoe | |
| 8420 | | Harding P A, m f, t..... | 142, pt 1 e Wellington | |
| 8448 | | Hutchinson Thomas, m f, t..... | 385, pt 2 s Grey | 8300 |
| 8465 | | Hurkett Caleb, m f, F..... | 390, pts 18 and 19 n Hill | 8349 |
| 8478 | | Humphries Edward, m f, t..... | 356, pt 7 n Hill | 8354 |
| 8519 | | Hetherly James, m f, t..... | 183, pt 10 w Colborne | 8360 |
| 8520 | | Harper John, m f, t..... | 177, pt 10 w Colborne | 8394 |
| 8593 | | Hannafin Daniel, m f, t, R C, s s..... | 454, pt 15 n Grey | 8558 |
| 8599 | | Hamilton E J, m f, t..... | 436, pt 13 n Grey | 8591 |
| 8604 | | Holden Robert L, m f, t..... | 424, pt 12 n Grey | 8637 |
| 8664 | | Hixon William, m f, t..... | 432, pt 13 n Hill | 8663 |
| | | <i>Hay Alexander m f, F. 145 Waterloo</i> | | |
| | | <i>Harris Thos F. m f, F. 226 Wellington</i> | | |
| 8459 | | Ingram Charles, m f, F..... | 145, pt 17 w Colborne | |

I

No. on
Roll. Jurors

J

| | | | |
|----------------------|--------|-------------------------------|--------------------------------------|
| 3 s Simcoe | 8338 | Jones James, m f, t..... | 185, pt 5 w Waterloo |
| Wellington | 8438 | Jolliffe William, m f, t..... | 365, pt 8 s Grey |
| Wellington | 8504 | James Matthew, m f, t..... | 369, pt 8 s Simcoe |
| w Colborne | 8552 j | Jeffrey William, m f, t..... | 421, pt 12 s Simcoe |
| pt 17 s Grey | 8554 | Jones John, m f, F..... | 427, pt 12 s Simcoe |
| w Maitland | 8507 | Jones David, m f, F..... | 440, pt 14 n Grey and other premises |
| pt 15 n Hill | | | |
| l and other premises | | | |
| pt 14 n Hill | | | |
| pt 14 n Hill | | | |
| er premises | | | |

K

| | | | |
|-------------|--------|---------------------------------------|-------------------------------------|
| | 8417 | Kennedy James, m f, F..... | 288, pt 2 n Hill and other premises |
| | 8473 | Kermath William, m f, t..... | 370, pt 8 n Hill and other premises |
| | 8507 j | Kennedy Thomas, m f, F, R C, s s..... | 381, pt 9 s Simcoe |
| | 8542 | Kermath William, m f, t..... | 360, pt 7 n Grey |
| e Simcoe | | | |
| Wellington | | | |
| pt 2 s Grey | | | |
| l 19 n Hill | | | |
| pt 7 n Hill | | | |
| Colborne | | | |
| Colborne | | | |
| 5 n Grey | | | |
| 3 n Grey | | | |
| n Grey | | | |
| 13 n Hill | | | |

L

| | | | |
|--|------|--|-------------------------------------|
| | 8300 | Lighthouse George, m f, t..... | 206, pt 1 e Wellington |
| | 8349 | Lennon William, m f, t, R C, s s..... | 302, pt 3 n Grey |
| | 8354 | Logan Robert, m f, F..... | 292, pt 2 n Grey and other premises |
| | 8360 | Lewis Daniel, m f, t..... | 282, pt 1 n Grey and other premises |
| | 8394 | Leonard Albert, m f, t..... | 143, pt 5 w Waterloo |
| | 8558 | Leslie James, m f, t..... | 437, pt 13 s Simcoe |
| | 8591 | Lenehan Michael, m f, F, R C, s s..... | 458, pt 16 n Grey |
| | 8637 | Lenehan Arthur, m f, t, R C, s s..... | 463, pt 16 s Grey |
| | 8663 | Lillycrap William, m f, F..... | 438, pt 13 n Hill |

harbert Charles Imp. 7. 133 maitland

Colborne

No. on
Roll. Jurors**M**

| | | | |
|------|---|--------------------------------------|---|
| 8301 | | Moule Robert, m f, t..... | 281, pt 1 n Simcoe |
| 8333 | J | Mason Robert, m f, F..... | 187, pt 5 w Waterloo and other premises |
| 8351 | | May Henry, m f, t..... | 296, pt 2 n Grey |
| 8371 | | Mingay, Frederick, m f, t..... | 291, pt 2 s Grey |
| 8386 | | Miller Francis, m f, F..... | 315, pt 3 s Grey |
| 8388 | | Moore William, m f, t, R C, p s..... | 325, pts 4 and 5 s Grey |
| 8398 | J | Milliken Matthew, m f, t..... | 137, pt 5 w Waterloo |
| 8401 | | Maule Alexander, m f, t..... | 334, pt 5 n Hill |
| 8410 | | Moorhouse Joseph H, m f, t..... | 300, pt 3 n Hill |
| 8506 | J | Marley Robert, m f, F..... | 379, pt 9 s Simcoe |
| 8544 | J | Mortimore John, m f, F..... | 356, pt 7 n Grey and other premises |
| 8562 | | Murphy James, m f, t, R C, s s..... | 445, pt 14 s Simcoe |
| 8587 | | Mockler John, m f, t, R C, s s..... | 472, pt 17 n Grey |
| 8610 | | Markham Robert, m f, t..... | 406, pt 11 n Grey |
| 8623 | J | Marks Joseph T, m f, t..... | 427, pts 9 and 10 s Grey |
| 8630 | | Moll George, m f, t..... | 49, pt 15 s Grey |
| 8666 | | Mullin John, m f, F..... | 430, pt 13 n Hill |

Mc

| | | | |
|------|---|---|----------------------|
| 8304 | | McDougall Neil, m f, F..... | 285, pt 2 s Simcoe |
| 8341 | | McNeil Richard, m f, t..... | 324, pt 4 n Grey |
| 8357 | | McCarthy Charles V, m f, t, R C, s s..... | 290, pt 2 n Grey |
| 8428 | | McCormick Robert, m f, t..... | 339, pt 6 s Grey |
| 8430 | | McPhail William, m f, t..... | 347, pt 6 s Grey |
| 8455 | | McAuliffe John, m f, t, R C, p s..... | 399, pt 4 s Grey |
| 8466 | | McAteer Francis, m f, F, R C, s s..... | 384, pt 19 n Hill |
| 8471 | J | McMorgan Joseph, m f, F, R C, s s..... | 152, pt 6 e Waterloo |

No. on
Roll. Jurors

8516

8422 J

8567

8601

8618

8632

8633

8659

8405

8437

8445

8499

8344

8479

8595

8366

8429

8451

8461

8476 J

FIFTH SUB-DIVISION.

No on
Roll. Jurors

| | |
|-----------------|--|
| 8516 | McLeod John, m f, F 193, pt 10 w Colborne and other premises |
| 8522 | McPherson Allan, m f, t 173, pt 10 w Colborne |
| 8567 | McCoombs William, m f, t 455, pt 15 s Simcoe |
| 8601 | McFadden William, m f, t 432, pt 13 n Grey |
| 8618 | McAteer Bernard, m f, F, R C, s s 405, pt 7 s Grey |
| 8632 | McMillan Daniel, m f, t, R C, s s 453, pt 15 s Grey |
| 8633 | McMillan John, m f, F, R C, s s 453, pt 15 s Grey |
| 8659 | McKenna William, m f, t, R C, s s 444, pt 14 n Hill |

N

| | |
|------|--|
| 8495 | Nixon George, m f, t 322, pt 5 n Hill |
| 8437 | Nobbs Benjamin E, m f, t 363, pt 8 s Grey |
| 8445 | Navin Joseph, m f, F, R C, s s 377, pts 1 and 2 s Grey |
| 8499 | Neil Isaac, m f, t 355, pt 7 s Simcoe |

O

| | |
|------|---|
| 8344 | O'Byrne James, m f, F 312, pt 4 n Grey |
| 8479 | Oumette George, m f, t, R C, s s 354, pt 7 n Hill |
| 8595 | Osborn James, m f, F 452, pt 15 n Grey |

P

| | |
|------|--|
| 8366 | Price John, m f, F 184, pt 1 e Wellington |
| 8429 | Pohs Frank, m f, t, R C, s s 343, pt 6 s Grey |
| 8451 | Phillips Daniel, sr, m f, t, R C, s s 393, pt 4 s Grey |
| 8461 | Palmer Harry, m f, t 139, pt 16 w Colborne |
| 8476 | Pirie James, m f, F 358, pt 7 n Hill |

No. on
Roll. Jurors

| | | | | |
|------|---|--------------------------------------|---|--|
| 8498 | j | Pennecott John, m f, t..... | 349, pt 7 s Simcoe | |
| 8510 | j | Philp Stephen, m f, t..... | 388, pt 9 s Simcoe | |
| 8523 | j | Patterson John, m f, F..... | 394, pt 10 n Grey | |
| 8524 | | Parr Samuel, m f, F..... | 388, pts 10 and 9 n Grey and other premises | |
| 8555 | | Phipps George, m f, t..... | 433, pt 12 s Simcoe | |
| 8579 | | Peblar Joseph, m f, t, R C, s s..... | 471, pt 17 s Simcoe | |
| 8675 | j | Powell Walter, m f, t..... | 132, pt 15 e Colborne | |

Q

| | | | | |
|------|---|---------------------------|-----------------------|--|
| 8613 | j | Quick Israel, m f, F..... | 190, pt 11 e Colborne | |
|------|---|---------------------------|-----------------------|--|

R

| | | | | |
|------|---|--------------------------------|------------------------|--|
| 8316 | j | Rich Thomas, m f, t..... | 309, pt 3 s Simcoe | |
| 8362 | j | Rowe Thomas, m f, F..... | 176, pt 1 e Wellington | |
| 8391 | | Rutherford Joseph, m f, t..... | 149, pt 5 w Waterloo | |
| 8424 | | Russell Alfred L, m f, t..... | 156, pt 1 e Wellington | |
| 8494 | | Rutherford Robert, m f, t..... | 341, pt 6 s Simcoe | |
| 8500 | | Reilly William R, m f, t..... | 361, pt 7 s Simcoe | |
| 8575 | | Rich John, m f, t..... | 467, pt 17 s Simcoe | |
| 8625 | | Redding William, m f, F..... | 435, pt 13 s Grey | |

Rowntree James m. mf. 7. 469 Grey
Rowntree James mf. 7. 469 Grey

S

| | | | | |
|------|---|---------------------------------------|-------------------------------------|--|
| 8348 | | Spencer John, m f, t..... | 306, pt 3 n Grey | |
| 8367 | j | Stephens Emerson, m f, F..... | 190, pt 1 e Wellington | |
| 8383 | j | Semple James H, m f, F, R C, s s..... | 309, pt 3 s Grey and other premises | |

No. on
Roll. J
8387
8389 J
8406 J
8447
8467
8469
8477
8535
8545
8559
8596
8629

8458 J
8678
8639
8470
8616

FIFTH SUB-DIVISION.

No. on
No. 1. Jurors

| | | |
|--------|---------------------------------|--------------------------------------|
| 8387 | Sullivan John, m f, t, R C, p s | 317, pt 4 s Grey |
| 8389 j | Stevenson Robert, m f, t. | 333, pts 4 and 5 s Grey |
| 8406 j | Smith Chauncey, m f, t. | 320, pt 5 n Hill |
| 8447 | Smith William, m f, t. | 383, pt 2 s Hill |
| 8467 | Sheehey John, m f, F, R C, s s | 378, pt 20 n Hill |
| 8469 | Stokes John, m f, t, R C, s s | 376, pt 8 n Hill |
| 8477 | Squires Henry, m f, F. | 356, pt 7 n Hill |
| 8535 | Sansom George, jr, m f, t. | 368, pt 8 n Grey |
| 8545 | Schwab William, m f, f. | 352, pt 7 n Grey |
| 8559 | Schwatzer Charles, m f, t. | 439, pt 14 s Simcoe |
| 8596 | Sanderson William, m f, t. | 442, pt 14 n Grey |
| 8629 | Spry William O, m f, F. | 443, pt 14 s Grey and other premises |

T

| | | |
|--------|-------------------------|-----------------------|
| 8458 j | Todd William E, m f, t. | 151, pt 5 w Colborne |
| 8678 | Thatcher John, m f, t. | 140, pt 15 e Colborne |

U

| | | |
|------|------------------------------|-------------------|
| 8639 | Unger John, m f, F, R C, s s | 465, pt 17 s Grey |
|------|------------------------------|-------------------|

V

| | | |
|------|--------------------------|-----------------------|
| 8470 | Vanatter George, m f, t. | 374, pt 8 n Hill |
| 8616 | Vincent Albert, m f, t. | 210, pt 11 e Colborne |

No. on Roll. Jurors

W

| | | |
|------|-------------------------------------|-------------------------|
| 8380 | Wild Nathan, m f, t..... | 307, pt 3 s Grey |
| 8407 | Welch Alfred E. m f, t..... | 318, pt 4 n Hill |
| 8408 | Westlake George, m f, F..... | 312, pt 4 n Hill |
| 8433 | Wallace Henry, m t, F..... | 351, pt 7 s Grey |
| 8434 | Wark Robert, m f, t..... | 355, pt 7 s Grey |
| 8440 | Winslade Thomas H, m f, t..... | 371, pt 8 s Grey |
| 8483 | Ward George E, m f, F..... | 132, 4 and 5 e Waterloo |
| 8484 | Ward Frederick A. m f, t..... | 132, 4 and 5 e Waterloo |
| 8488 | Wiley Daniel, m f, F, R C, s s..... | 144, 2 e Waterloo |
| 8563 | Waspe Ernest, m f, t..... | 449, pt 14 s Simcoe |
| 8577 | Ward James, m f, t, R C, s s..... | 471, pt 17 s Simcoe |
| 8587 | Walton Robert, m f, t..... | 177, pt 17 w Maitland |
| 8614 | Watson Henry W, m f, t..... | 194, pt 11 e Colborne |
| 8634 | Watson Joseph, m f, F..... | 459, pt 16 s Grey |

Winnert Albert W. m f, F. 406 pt 11 n Grey

Y

| | | |
|------|----------------------------|---------------------|
| 8565 | Young William, m f, F..... | 451, pt 15 s Simcoe |
|------|----------------------------|---------------------|

PART

No. on Roll. J

8315

8323

8501

8557

8609

8638

8318

8361

8412

8538

8645

8415

8521

8556

8525

8679

8681

PART 2.—Persons entitled to vote at Municipal Elections only:

No. on
Roll. Jurors

B

| | | |
|------|----------------------------------|---------------------------------------|
| §315 | Bredin Margaret, F, w..... | 307, pt 3 s Simcoe |
| §323 | Braund Elizabeth, F, w..... | 331, pt 5 s Simcoe |
| §501 | Boyle James, F..... | 361, pt 7 s Simcoe and other premises |
| §557 | Brown Agnes, t, w..... | 435, pt 13 s Simcoe |
| §609 | Beattie Ellen, F, w..... | 414, pt 11 n Grey |
| §638 | Bradley Dennis, F, R C, s s..... | 463, pt 16 s Grey |

C

| | | |
|------|-----------------------------------|--|
| §318 | Carney Ellen, F, w, R C, s s..... | 315, pt 4 s Simcoe |
| §361 | Coote Jane, F, w..... | 282, pt 1 n Grey |
| §412 | Coles Norah, t, w, R C, p s..... | 294, pt 2 n Hill |
| §538 | Collier Mary J, t, w..... | 364, pt 8 n Grey |
| §645 | Church Mary A, F, w.... | 139, pt 17 w Maitland and other premises |

D

| | | |
|------|-------------------------------|-------------------------------------|
| §415 | Drummond James, F,..... | 292, pt 2 n Hill and other premises |
| §521 | Davidson, Margaret, F, w..... | 177, pt 10 w Colborne |
| §556 | Durand William, F..... | 433, pt 12 s Simcoe |

E

| | | |
|------|---------------------------|--|
| §525 | Edwards Ellen, t..... | 384, pt 9 n Grey |
| §679 | Ellis Margaret, t, s..... | 144, pt 14 e Colborne |
| §681 | Ellis George, F,..... | 144, pt 14 e Colborne and other premises |

pt 3 s Grey
8, pt 4 n Hill
2, pt 4 n Hill
pt 7 s Grey
pt 7 s Grey
pt 8 s Grey
5 e Waterloo
5 e Waterloo
e Waterloo
14 s Simcoe
17 s Simcoe
7 w Maitland
e Colborne
pt 16 s Grey
pt 11 n Grey
5 s Simcoe

THIRD WARD.

No. on Roll. Jurors

F

- 8384 Foote Ann, F, w.....311, pt 3 s Grey
- 8674 Ferguson Alfretta, F, w.....414 and 416, pt 15 n Hill and other premises

G

- 8373 Gardner J, F.....291, pt 2 s Grey
- 8374 Grasby George, F.....295, pt 2 s Grey
- 8528 Goulding William, F.....378, pt 9 n Grey
- 8539 Graham Joseph, F.....364, pt 8 n Grey and other premises
- 8567 1/2 Greer A B, F.....455, pt 15 s Simcoe

Gatecliff J.A. Y. 371 Simcoe

H

- 8342 Hawkin Addie, t, w.....316, pt 4 n Grey
- 8564 Hayman John, F.....449, pt 14 s Simcoe and other premises
- 8594 Hannafin Ellen, F, w, R C, ss.....454, pt 15 n Grey

J

- 8364 Judd Joseph C, F.....178, pt 1 e Wellington and other premises
- 8490 Jamison Hannah, F, w, R C, ss.....150, pt 6 e Waterloo
- 8553 Jeffrey Elizabeth, F, w.....423, pt 12 s Simcoe and other premises

K

- 8464 King Mary A, F, s.....392, pt 16 n Hill
- 8590 Kirkpatrick William, F.....462, pt 16 n Grey

No. on Roll. Jurors

8299

8517

8571

8431

8526

8671

No. on Roll. Jurors

8332

8358

8421

8452

8456

8480

8585

8602

8631

8661

8343

8368

FIFTH SUB-DIVISION.

No. on Roll. Jurors

L

| | | |
|-------|------------------------|--|
| \$299 | Lung Yung, t | 206, pt 1 e Wellington |
| \$47 | Lloyd Jane, F, w | 346, pt 6 n Grey |
| \$71 | Lancaster Whitfield, F | 461, pt 16 s Simcoe and other premises |

M

| | | |
|-------|-------------------------------|-------------------|
| \$131 | Maker John, F | 347, pt 6 s Grey |
| \$26 | Morgan Frederick, F | 384, pt 9 n Grey |
| \$71 | Moran Bridget, F, w, R C, s s | 418, pt 13 n Hill |

Mc

No. on Roll. Jurors

| | | |
|------|------------------------------------|---|
| \$32 | McInnis Angus, F, R C, s s | 189, pt 5 w Waterloo and other premises |
| \$38 | McCarthy Ellen, F, w, R C, s s | 290, pt 2 n Grey |
| \$41 | McClary John, F | 142, pt 1 e Wellington and other premises |
| \$52 | McVean Frank, F | 393, pt 4 s Grey |
| \$56 | McCullis Mary, F, w, R C, s s | 399, pt 4 s Grey |
| \$80 | McCausland Francis, F, w, R C, s s | 354, pt 7 n Hill |
| \$85 | McNeil Ellen, F, w, R C, s s | 185, pt 17 w Maitland and other premises |
| \$62 | McFadden Emma, F, w | 432, pt 13 n Grey and other premises |
| \$61 | McInnis Murdock, F, R C, s s | 449, pt 15 s Grey |
| \$61 | McGuire Bridget, t, w, R C, s s | 442, pt 14 n Hill |

O

| | | |
|-------|-----------------------------------|---|
| \$343 | O'Byrne Bernard, F, R C, s s | 316, pt 4 n Grey and other premises |
| \$368 | O'Byrne Catherine, F, w, R C, s s | 194, pt 1 e Wellington and other premises |

No. on
Roll. Jurors**P**

| | | |
|------|--------------------------------------|---------------------------------------|
| 8303 | Phillips Nellie, F, w, R C, s s..... | 283, pt 1 s Simcoe and other premises |
| 8308 | Poynter William, F..... | 293, pt 2 s Simcoe |
| 8509 | Philip Mary, F, w..... | 387, pt 9 s Simcoe |
| 8513 | Parker Susan, t, w..... | 203, pt 10 w Colborne |

Q

| | | |
|------|------------------------|------------------|
| 8432 | Quinn Eliza, t, w..... | 351, pt 7 s Grey |
|------|------------------------|------------------|

R

| | | |
|------|-----------------------|--------------------------------------|
| 8325 | Ryder Emma, t, w..... | 335, pt 5 s Simcoe |
| 8654 | Reid W J, F..... | 466, pt 15 n Hill and other premises |

S

| | | |
|------|---------------------------------|--|
| 8314 | Smith William G, F..... | 301, pt 3 s Simcoe |
| 8352 | Schaffer Alonzo C H, F..... | 296, pt 2 n Grey |
| 8359 | Smith Mary, F, w, R C, s s..... | 286, pt 2 n Grey |
| 8390 | Stringer Samuel, F..... | 333, pts 4 and 5 s Grey and other premises |
| 8546 | Steele Kate, t, w..... | 346, pt 6 n Grey |
| 8643 | Saule Mrs, F, w..... | pt 17, w Maitland |

T

| | | |
|------|-------------------------|--|
| 8443 | Taylor Lydia, F, w..... | 373, pt 8 s Grey and other premises |
| 8551 | Taylor Eliza, F, w..... | 405, pt 11 s Simcoe and other premises |

FIFTH SUB-DIVISION.

No. on
Roll. Jurors

V

8649 Virtue Mary, F. w. 123, pt 17 w Maitland

W

8423 Wonderley James, F. 152, pt 1 e Wellington

8435 Wallace Robert, F. 355, pt 7 s Grey

8489 Watson Rachel, F, w. 148, lt 1 e Waterloo

8573 Williams E J, F. 463, pt 16 s Simcoe

8576 Wells Mary, F, w. 467, pt 17 s Simcoe and other
premises

8606 Wilson Eleanor, F, w. 418, pt 12 n Grey

8608 Winnett John E, F. 414, pt 11 n Grey and other
premises

~~8614 Winnett Albert E, F. 406, pt 11 n Grey~~

Y

8326 Yeo Rebecca, F, w. 193, pt 5 w Waterloo and other
premises

Bound

ABB

PA

No. of
Re

878

884

887

891

892

893

87

87

87

88

THIRD WARD.

SIXTH SUB-DIVISION.



BOUNDARY—The sixth polling sub-division of the Third Ward shall consist of that portion thereof bounded on the north by the south side of Grey street, on the east by the west side of Adelaide street, on the south by the River Thames, and on the west by the east side of Maitland street.

ABBREVIATIONS AFTER EACH NAME SIGNIFY AS FOLLOWS:—F, freeholder; t, tenant; i, income; R C, s s, Roman Catholic and supporter of Separate Schools; R C, p s, Roman Catholic and supporter of Public Schools; j, juror; m f, manhood franchise; w, widow; s, spinster.

PART 1.—Persons entitled to vote at both Municipal Elections and Elections to the Legislative Assembly:

No. on
Roll. Jurors

A

| | | |
|------|---------------------------------|--------------------------------|
| S782 | Allen George, m f, t..... | 142, pt 18 e Maitland |
| 8847 | Adair James, m f, F..... | 590, pt 29 n Hill |
| 8872 | Anderson William, m f, t..... | 559, pt 26 s Hill |
| S916 | Anderson Alexander, m f, t..... | 50, pt 25 e William |
| S932 | Anderson John, m f, t..... | 19, pt 29 w Adelaide |
| S935 | Anderson James H, m f, t..... | 554, lts 25 and 26 n Trafalgar |

B

| | | |
|------|---------------------------|--|
| S769 | Bassett John, m f, t..... | 516, pt 22 n Hill |
| S773 | Bailey James, m f, t..... | 508, pt 21 n Hill |
| S780 | Black John, m f, t..... | 132, pt 18 e Maitland and other premises |
| 8811 | Bull Thomas, m f, t..... | 506, pt 21 n South |

| No. on Roll. | Jurors | |
|--------------|---|---------------------------|
| 8823 | Bloye Ernest, m f, t, R C, s s | 549, pt 26 s Grey |
| 8928 | Biggs Frederick, m f, t | 561, pt 26 s Grey |
| 8850 | Ball George, m f, t | 578, pt 28 n Hill |
| 8897 | Ball Henry G, m f, t | 81, pt 24 w William |
| 8959 | Brannan Moses, m f, F | 81, pt 24 w William |
| 8986 j | Beer Thomas, m f, F | 507, lts 4 and 5 s Nelson |
| 8986 j | Bailey William B, m f, F | 513, pt 6 s Phillip |
| | <i>Bolton Charles Inf. Y. 553. Grey</i> | |

C

| | | |
|--------|--|---------------------------------------|
| 8774 j | Cole Thomas, m f, F | 506, pt 21 n Hill and other premises |
| 8781 | Covey James, m f, t | 136, pt 18 e Maitland |
| 8795 | Coomber Joseph, m f, t | 527, pt 23 s Hill |
| 8870 j | Copeland Thomas, m f, F | 557, pt 25 s Hill |
| 8920 | Cake Peter, m f, F | 62, pt 25 e William |
| 8943 | Carty Robert, m f, F, R C, s s | 497, pt 20 s South and other premises |
| 8945 | Carty E J, m f, F, R C, s s | 499, pt 20 s South |
| 8969 | Cartlidge Joseph, m f, t | 532, pt 23 n Nelson |
| 8977 | Crabbe George W, m f, F | 502, pt 20 n Nelson |
| | <i>Cornick David Ross Inf. Y. 574 Hill</i> | |

D

| | | |
|------|----------------------------|---------------------|
| 8794 | Douglass Alexander, m t, t | 525, pt 22 s Hill |
| 8971 | Dibsdale William H, m f, F | 526, pt 23 n Nelson |

E

| | | |
|--------|---------------------|--------------------------------------|
| 8822 | Evans John, m f, F | 545, pt 25 s Grey and other premises |
| 8845 j | Ewen George, m f, F | 592, pt 29 n Hill |

SIXTH SUB-DIVISION.

No. on Roll. Jurors

- 8863 Evans Thomas, m f, F.....152, pt 25 e William and other premises
 8944 Empy William M, m f, t.....499, pt 20 s South

F

- 8740 j Fitzmaurice Bernard. m f, F, R C, s s.....543, pt 24 s Grey and other premises
 8787 Ford William, m f, t.....501, pt 20 s Hill
 8789 Farmer William, m f, t.....509, pt 21 s Hill
 8898 Ferguson William, m f, t.....94, pt 25 e William
 8953 Fraser Robert, m f, t.....523, pt 22 s South
 8957 Fishbein Moses, m f, t.....87, pt 24 w William
 8990 Flannagan John L, m f, t.....527, pt 8 s Nelson
 9003 Fordham John, m f, t.....504, pt 5 n Phillip
 9006 Fountain John, m f, t.....34, pt 1 e Maitland

Figg Thomas Inf. Y. 554 Horton

G

- 8744 j Gorman Henry J, m f, t.....149, pt 24 w William
 8764 Gray William, m t, t.....524, pts 22 and 23 n Hill
 8890 Goldberg Louis, m f, t.....91, pt 29 w Adelaide
 8893 Gallagher Robert G, m f, t.....578, pt 28 n South
 8914 Green Augustus, m f, t.....51, pts 28 and 29 w Adelaide
 8949 Graham Walter F, m f, t.....707, pt 21 s South
 8961 j Gray George, m f, t.....75, pt 24 w William
 8995 Gillett John, m t, F.....535, pt 9 s Nelson
 9009 Gillett Edwin, m f, F.....521, pt 7 s Phillip

Greson John C. Inf. Y. 532 Nelson

No. on
Roll. Jurors

H

| | | |
|--------|---------------------------------------|--------------------------------------|
| 8747 | Hunter John, m f, t..... | 143, pt 24 w William |
| 8748 j | Hunter Samuel A, m f, t..... | 143, pt 24 w William |
| 8771 | Hulbert James, m f, t..... | 510, pt 21 n Hill |
| 8783 | Harter Joseph, m f, F, R C, s s..... | 144, pt 18 e Maitland |
| 8802 j | Hussey Frank, m f, t..... | '09, pt 24 w William |
| 8848 | Hyland Patrick, m f, F, R C, s s..... | 586, pt 29 n Hill |
| 8849 | Howard Robert, m f, t..... | 582, pt 28 n Hill |
| 8864 | Hunter Robert J, m f, t..... | 156, pt 25 e William |
| 8868 | Hayball Thomas, m f, t..... | 549, pt 25 s Hill |
| 6882 | Housen John, m f, F..... | 585, pt 29 s Hill and other premises |
| 6954 | Hill James, m f, t..... | 525, pt 23 s South |
| 8996 | Howard William, m f, t..... | 47, pt 10 w William |
| 9020 | Howell Thomas, m f, F..... | 523, pt 8 s Phillip |

I

| | | |
|------|------------------------------|---------------------|
| 8788 | Irwin Charles C. m f, t..... | 505, pt 21 s Hill |
| 9017 | Irons John W, m f, t..... | 515, pt 6 s Phillip |

J

| | | |
|-----------------|--|--------------------------------------|
| 8727 | Jones Henry, m f, F..... | 497, pt 20 s Grey and other premises |
| 8734 | Johnston Christopher A, m f, t..... | 515, pt 22 s Grey |
| 8746 | Johnston Richard, m f, F..... | 145, pt 24 w William |
| 8856 j | Jones Henry, m f, t..... | 564, pt 27 n Hill |
| 8878 | Johnston A S, m f, t..... | 571, pt 27 s Hill |
| 8900 | Johnston Henry S, m f, t..... | 104, pt 25 e William |
| 8905 | Jones Alvin D. m f, F..... | 551, pt 25 s South |

No. on
Roll. Ju

9004

9022

8729

8736

8806

~~8809~~

8979

8998

8724

8779

8836

8876

~~8947~~

8948

8964

875

876

88

88

SIXTH SUB-DIVISION.

79

| No. on Roll. | Jurors | |
|--------------|----------------------------|----------------------|
| 9004 | Jones Richard, m f, t..... | 500, It 4 n Phillip |
| 9022 | Jamison David, m f, F..... | 529, It 10 s Phillip |

K

| | | |
|-----------------|--------------------------------------|--------------------------------------|
| 8729 | Kidner Edward, m f, F..... | 499, pt 20 s Grey |
| 8736 | Keenleyside James E, m f, F..... | 527, pt 22 s Grey and other premises |
| 8806 | Kennedy John, m f, F..... | 532, pt 23 n South |
| 8809 | Keys William, m f, t..... | 514, pt 21 n South |
| 8979 | Kyle Hugh, m f, t..... | 70, pt 18 e Maitland |
| 8998 | Knox Robert, m f, F..... | 542, pt 10 n Phillip |

L

| | | |
|-----------------|--------------------------------------|---------------------------------|
| 8724 | Leathorn F W, m f, t..... | 473, pt 18 s Grey |
| 8779 | Lewis John, m f, t..... | 124, pt 18 e Maitland |
| 8836 | Lattimore Levi, m f, t..... | 589, pt 29 s Grey |
| 8876 | Lane John, m f, t..... | 569, pt 27 s Hill |
| 8941 | Logan Thomas, m f, t..... | 84, pt 18 e Maitland |
| 8948 | Lammond John, m f, t..... | 505, pt 21 s South |
| 8964 | Linfoot George, m f, F..... | 65, pt 24 w William |

M

| | | |
|------|--------------------------------------|-----------------------|
| 8759 | Moore James, m f, t..... | 534, pt 23 n Hill |
| 8798 | Meyer Louis, m f, t, R C, s s..... | 121, pt 24 w William |
| 8800 | Murray George, m f, t, R C, s s..... | 117, pt 24 w William |
| 8842 | Maitland Thomas, m f, F..... | 147, pt 29 w Adelaide |

No. on Roll. Jurors

Mc

- 8731 j McClarty John, m f, t..... 511, pt 21 s Gray
- 8742 McFadden Charles, m f, F..... 151, pt 24 w William and other premises
- 8756 j McKay William R, m f, t..... 131, pt 24 w William
- 8804 McNorgan John, m f, t, R C, s s 97, pt 24 w William
- 8812 McDonald Angus, m f, t R C, s s..... 500, pt 20 n South
- 8829 McCrorey Henry, m f, F..... 563, pt 26 s Grey
- 8830 McGregor John, m f, F, R C, s s..... 571, pt 27 s Grey
- 8840 McNorgan Thomas, m f, t, R C, s s..... 149, pt 29 w Adelaide
- 8974 McGuire John, m f, t, R C, s s..... 508, pt 21 n Nelson
- 8999 McArthur Alexander, m f, F..... 538, lt 9 n Phillip
- 9012 McLarnan Hugh, m f, F, R C, s s..... 511, lts 4 and 5 s Phillip

No. on Roll. Jur
 8899
 8901
 8967
 8984
 8988
 8732
 8738
 8752
 8766
 8810
 8888
 8966
 8989
 9001
 8739
 8790
 8826
 8835
 884

N

- 8793 Neary John, m f, F..... 515, pt 22 s Hill
- 8883 Nesbitt William, m f, F, R C, s s..... 587, pt 29 s Hill
- 8885 j Nesbitt James, m f, F, R C, s s..... 591, pt 29 s Hill

O

- 8851 O'Leary Michael, m f, t, R C, s s..... 574, pt 28 n Hill
- 8997 Owen James, m f, F..... 41, pt 10 w William

P

- ~~8760 Porter Henry sr, m f, t..... 532, pt 23 n Hill~~
- 8796 Peglar John, m f, F..... 529, pt 23 s Hill
- 8824 Poole Edward, m f, t..... 553, pt 26 s Grey

SIXTH SUB-DIVISION.

81

No. on
Roll. Jurors

| | | |
|------|-------------------------------|---|
| 8899 | Pannell John, m f, F..... | 98, pt 25 e William and other premises |
| 8901 | Pollard Nicholas, m f, F..... | 110, pt 25 e William and other premises |
| 8967 | Parker Frederick, m f, t..... | 51, pt 24 w William |
| 8984 | Phoenix Sidney W, m f, t..... | 501, pt 1 s Nelson |
| 8988 | Pugsley Henry, m f, F..... | 511, pt 6 s Nelson |

Q

| | | |
|------|--------------------------|-------------------|
| 8732 | Quick Lewis, m f, t..... | 513, pt 21 s Grey |
|------|--------------------------|-------------------|

R

| | | |
|--------|---------------------------------|-----------------------|
| 8738 j | Rose George Ernest, m f, F..... | 531, pt 23 s Grey |
| 8752 | Ross James, m f, F..... | 135, pt 24 w William |
| 8766 | Ralph John, m f, t..... | 520, pt 22 n Hill |
| 8710 | Russell John, m f, t..... | 510, pt 21 n South |
| 8888 | Richles George B., m f, t..... | 111, pt 29 w Adelaide |
| 8966 | Rose William, m f, F..... | 55, pt 24 w William |
| 8989 | Rose George m f, F..... | 515, lt 7 s Nelson |
| 9001 | Reid George, m f, F..... | 522, lt 7 n Phillip |

S

| | | |
|------|------------------------------|-----------------------|
| 8739 | Stewart John, m f, F..... | 535, pt 24 s Grey |
| 8790 | Stein Edward, m f, t..... | 511, pt 21 s Hill |
| 8826 | Simpson J B., m f, t..... | 555, pt 26 s Grey |
| 8835 | Scollick George, m f, t..... | 589, pt 29 s Grey |
| 8843 | Stewart Frank, m f, F..... | 141, pt 29 w Adelaide |

No. on
Ro1. Jurors

| | | | |
|------|---|----------------------------------|-----------------------|
| 8866 | j | Sanborn Thomas W, m f, t..... | 124, pt 25 e William |
| 8869 | j | Sallmon Christopher, m f, F..... | 553, pt 25 s Hill |
| 8874 | | Stevenson Robert, m f, t..... | 563, pt 26 s Hill |
| 8887 | | Short Alvy, m f, t..... | 115, pt 29 w Adelaide |
| 8892 | | Sereer Harris, m f, t..... | 582, pt 28 n South |
| 8903 | | Scott William, m f, t..... | 86, pt 25 e William |
| 8908 | | Strangeman William, m f, F..... | 565, pt 27 s South |
| 8976 | | Sansom John T, m f, F..... | 506, pt 21 n Nelson |

T

| | | | |
|-----------------|---|--|------------------------------|
| 8801 | | Tierney Patrick, m f, t, R C, s s..... | 113, pt 24 w William |
| 8805 | j | Todd William, m f, t..... | 91, pt 24 w William |
| 8858 | | Tigg Thomas, m f, F..... | 554, pt 26 n Hill |
| 8950 | | Taylor William J., m f, t..... | 509, pt 21 s South |
| 9003½ | | Thompson William J, m f, F..... | 502, pt 5 n Phillip |

U

| | | | |
|------|--|--------------------------------|-------------------|
| 8875 | | Unsbaumer Charles, m f, F..... | 567, pt 27 s Hill |
|------|--|--------------------------------|-------------------|

V

| | | | |
|------|---|------------------------------|-------------------|
| 8726 | | Vitie James, m f, t..... | 479, pt 18 s Grey |
| 8832 | j | Vrooman David J, m f, F..... | 573, pt 28 s Grey |

W

| | | | |
|------|---|-------------------------------|----------------------|
| 8745 | j | Westman Alfred E, m f, t..... | 147, pt 24 w William |
| 8750 | | Walker Joseph, m f, t..... | 139, pt 24 w William |
| 8754 | | Winslow Robert, m f, t..... | 133, pt 24 w William |

SIXTH SUB-DIVISION.

| No. on Roll. | Jurors | |
|-----------------|------------------------------|---|
| 8775 | Wilson William, m f, F..... | 502, pt 20 n Hill |
| 8797 | Wright Francis, m f, t..... | 123, pt 24 w William |
| 8799 | Woollatt Henry, m f, t..... | 119, pt 24 w William |
| 8807 | Webb William, m f, t..... | 528, pt 23 n South |
| 8808 j | Winnett Richard, m f, F..... | 520, pts 22 and 23 n South and other premises |
| 8857 | Waistell Thomas, m f, t..... | 562, pt 27 n Hill |
| 8880 | Wills John, m f, t..... | 573, pt 28 s Hill |
| 8881 | Wyatt James, m f, t..... | 575, pt 28 s Hill |
| 8934 | Wells George, m f, F..... | 576, lts 27 and 28 n Trafalgar |
| 8951 j | Winnett Henry, m f, F..... | 509, pt 21 s South and other premises |
| 8960 | Wilson Ernest, m f, t..... | 81, pt 24 w William |
| 8970 | Wilkins Joseph, m f, t..... | 528, pt 23 n Nelson |
| 8972 | Wells George W, m f, t..... | 524, pt 22 n Nelson |
| 8973 j | Wells Thomas, m f, F..... | 516, pt 22 n Nelson and other premises |

PART 2.—Persons entitled to vote at Municipal Elections only :

| No. on Roll. | Jurors | |
|-----------------|-------------------------|--------------------------------------|
| A | | |
| 8725 | Angles Mary, F, w..... | 475, pt 18 s Grey and other premises |
| B | | |
| 8730 | Bragg Louisa, F, w..... | 509, pt 21 s Grey |
| 884t | Brown William, F..... | 149, pt 29 w Adelaide |
| 8968 | Billings George, F..... | 51, pt 24 w William |

No. on
Roll. Jurors

C

| | | |
|------|-------------------------------------|--------------------------------|
| 8877 | Connor Thomas, F, R C, s s..... | 569, pt 27 s Hill |
| 8937 | Conroy Phillip, F, R C, s s..... | 554, lts 25 and 26 n Trafalgar |
| 8980 | Coulter John, F..... | 70, pt 18 e Maitland |
| 9005 | Colwell Moses, F..... | 500, lt 4 n Phillip |
| 9009 | Cavanagh Ellen, F, s, R C, s s..... | 473, lt 1 s Phillip |

D

| | | |
|------|---------------------|-------------------|
| 8852 | Dawson John, t..... | 572, pt 27 n Hill |
| 8879 | Day Lewis, F..... | 571, pt 27 s Hill |

E

| | | |
|------|-----------------------|--------------------------------------|
| 8733 | Evans Fred L, F..... | 513, pt 21 s Grey and other premises |
| 8825 | Evans Richard, F..... | 553, pt 26 s Grey |

F

| | | |
|------|-----------------------------|----------------------|
| 8803 | Fondenthall Bell, t, w..... | 103, pt 24 w William |
| 8992 | Faunt William, F..... | 527, pt 8 s Nelson |

G

| | | |
|------|----------------------------|---|
| 8743 | Goldsmith Emily, F, w..... | 149, pt 24 w William and other premises |
|------|----------------------------|---|

H

| | | |
|------|-------------------------|-----------------------------------|
| 8758 | Hodgins James B, F..... | 131, pt 24 w William |
| 8816 | Hoskin Eliza, F, w..... | 88, pt 18 e Maitland |
| 8895 | Hiscox George T, F..... | pt : , n South and other premises |

No. on
Roll.

8735

8749

8751

8761

8981

8737

8778

8975

8765

8767

8772

8821

8831

8961

8751

8791

9011

SIXTH SUB-DIVISION.

85

No. on
Roll. Jurors

J

| | | | |
|-----------|------|-----------------------|--------------------------------------|
| 27 s Hill | 8735 | Johnston Sarah, F, w | 515, pt 22 s Grey, |
| Trafalgar | 8749 | Johnston Eliza, F, s | 143, pt 24 w William |
| Maitland | 8751 | Johnston R M, F | 139, pt 24 w William |
| n Phillip | 8761 | Johnston John, F | 532, pt 23 n Hill and other premises |
| s Phillip | 8981 | Johnston Maggie, t, s | 72, pt 18 e Maitland |

L

| | | | |
|-----------|------|------------------|---------------------|
| 27 n Hill | 8737 | Leigh Emma, t, w | 529, pt 23 4 Grey |
| 27 s Hill | 8778 | Loyd Thomas, F | 494, pt 20 n Hill |
| | 8975 | Lundy David, F | 508, pt 21 n Nelson |

M

| | | | |
|---------|------|--------------------|--|
| remises | 8765 | Maylard John, F | 524, pts 22 and 23 n Hill |
| s Grey | 8767 | Maylard Alfred, F | 520, pt 22 n Hill |
| | 8772 | Maylard Phillip, F | 510, pts 22 and 21 n Hill and other premises |

Mc

| | | | |
|---------|------|-----------------------|--------------------------------------|
| | 8827 | McCormick Andrew, F | 555, pt 26 s Grey and other premises |
| | 8837 | McKellar Amelia, F, s | 589, pt 29 s Grey |
| remises | 8963 | McInnis Alexander, F | 75, pt 24 w William |

P

| | | | |
|----------|------|----------------------|---------------------|
| William | 8791 | Partridge John, F | 511, pt 21 s Hill |
| Maitland | 8792 | Pritchett Lucy, F, w | 513, pt 22 s Hill |
| remises | 9018 | Powers Mary, F, w | 517, pt 7 s Phillip |

No. on
Roll. Jurors**R**

8755 Ross Robert, F. 133. pt 24 w William
 8813 Rose Alexander, F. 500. pt 20 n South
 8854 Rosconnell Barbara, F. w. 570. pt 27 n Hill and other premises

S

8785 Scott Margaret, F. 122. pt 18 e Maitland
 8859 Shannon Emily, F. s. 144. pt 25 e William
 8860 Shannon Ella, F. s. 144. pt 25 e William
 8861 Shannon Edith, F. s. 144. pt 25 e William
 8904 Shields James H. F. 86. pt 25 e William
 8917 Shaw Thomas W. F. 50. pt 25 e William
 8982 Smith Elizabeth, t. w. 74. pt 18 e Maitland

T

8873 Thick George, F. 559. pt 26 s Hill
 8906 Thompson Agnes, F. w. 553. pt 26 s South

W

8931 Webb Wesley, F. lts 28 and 29 s Nelson
 8942 Wright Jane, F. w. 84. pt 18 e Maitland and other premises
 8955 Winnett Henry A. F. 525. pt 23 s South
~~8956 Winnett Cecilia, F. w. 529. pt 23 s South~~
 8985 Warner William, F. 501. pt 1 s Nelson
 9007 Warner Henry, F. 34. pt 1 e Maitland

4 w William
t 20 n South
her premises

THIRD WARD.

SEVENTH SUB-DIVISION.



BOUNDARY—The Seventh polling sub-division of the Third Ward shall consist of the portion thereof lying south of Hill and west of Maitland streets.

ABBREVIATIONS AFTER EACH NAME SIGNIFY AS FOLLOWS:—F, freeholder; t, tenant; i, income; R C, s s, Roman Catholic and supporter of Separate Schools; R C, p s, Roman Catholic and supporter of Public Schools; j, juror; m f, manhood franchise; w, widow; s, spinster.

8 e Maitland
5 e William
5 e William
5 e William
5 e William
5 e William
e Maitland

PART 1.—Persons entitled to vote at both Municipal Elections and Elections to the Legislative Assembly:

No. on Roll. Jurors

A

- 9169 Anderson R J, m f, t.....359, pt 7 s Hill
- 9210 Allin Daniel, m f, t.....110, pt 6 s Waterloo
- 9253 Anderson Wm J, m f, F.....288, pt 2 n South and other premises

Abraham A. J. m f, F, 349 South

pt 26 s Hill
26 s South

B

- 9108 Brent Joseph, m f, F.....69, pt 17 w Maitland
- 9109 Berry W J T, m f, t.....pts 13 and 14 n Nelson
- 9154 Brown Matthew, m f, F.....106, pt 34 e Colborne and other premises
- 9212 Bennett James A, m f, t.....116, pt 6 e Waterloo
- 9223 j Bryan John, m f, F.....297, pt 3 s Hill and other premises
- 9224 Black Thomas, m f, t.....299, pt 3 s Hill
- 9278 Bannan Thomas, m f, F.....299, pt 3 s South

9 s Nelson
r premises
23 s South
3 s South
s Nelson
Maitland

1.8
2.0
2.2
2.5
2.8
3.2
3.6
4.0

10

THIRD WARD.

No. on Roll. Jurors

- 9291 Bcttom Clinton N, m f, t.....lt 2 n Nelson
- 9305 Bayless Pryce W, m f, t.....62, lt 6 e Waterloo
- 9311 Balfour J D, m f, t.....345, pt 1 s South

C

- 9145 Collins Edward, m f, t.....420. pt 32 n South
- 9150 Cooper William, m f, t.....102, pt 35 e Colborne
- 9163 Colby Frank, m f, t, R C, s s.....341. pt 6 s Hill
- 9197 Catchpole William, m f, F.....386, lt 39 n South
- 9201 Crosbie William, m f, F.....362, pt 7 n South and other premises
- 9215 J Croden John, m f, F.....375. pt 1 s Hill and other premises
- 9216 Croden Alfred, m f, t.....279, pt 1 s Hill
- 9217 Croden Edward, m f, F.....279, pt 1 s Hill
- 9218 Croden John A, m f, F.....281, pt 1 s Hill
- 9241 Charles James, m f, F.....112. pt 5 w Waterloo and other premises
- 9287 Carty George J, m f, F, R C, s s.....83, pt 5 w Waterloo and other premises
- 9294 Cook Job, m f, F.....58, pt 1 e Wellington and other premises

Calhoun James Sep. 4. 107 Waterloo

D

- 9072 Duncan Hodgins, m f, t.....461, lts 4 and 5 2 Marshall Lane
- 9136 Drucker Jacob, m f, t.....440, pt 14 n South
- 9173 Dicker Thomas, m f, t.....367. pt 8 s Hill
- 9174 Durkin Martin, m f, F, R C, s s.....371, pt 8 s Hill and other premises
- 9209 Dixon John, m f, F.....108, pt 6 e Waterloo
- 9235 Durkin William J., m f, t, R C. s s.....321. pt 4 s Hill
- 9240 Davis Abram, m f, t.....307, pt 3 s South and other premises

SEVENTH SUB-DIVISION.

No on
Roll. Jurors

E

| | | |
|--------|----------------------------------|-----------------------|
| 9055 | Evans John, m f, F..... | 439, lt 14 s Nelson |
| 9231 j | Evans Malcolm T. O., m f, t..... | 313, pt 4 s Hill |
| 9295 | Empy Willam, m f, t..... | 60, pt 1 e Wellington |

F

| | | |
|--------|--|-----------------------|
| 9094 | Fowler Frederick, m f, F..... | 443, pt 14 s South |
| 9130 j | Fitzhenry William, m f, F, R C, s s..... | 465, pt 16 s Hill |
| 9179 | Fisher Daniel, m f, t..... | 385, pt 22 s Hill |
| 9243 | Forest Alexander, m f, t..... | 107, pt 5, w Waterloo |
| 9275 | Farquhar Alexander, m f, F..... | 283, pt 1 s South |
| 9286 | Ford William J, m f, t..... | 319, pt 5 s South |

G

| | | |
|--------|-------------------------------|-----------------------|
| 9093 | Gale Shadrack, m f, F..... | 439, pt 14 s South |
| 9101 | Groves John, m f, t..... | 457, pt 16 s South |
| 9160 j | Geldart Robert, m f, t..... | 116, pt 26 e Colborne |
| 9162 j | Geary John, m f, F..... | 337, pt 6 s Hill |
| 9187 | Grasby William, m f, F..... | 113, pt 25 w Colborne |
| 9195 | Greaves James B., m f, t..... | 394, pt 36 n South |
| 9233 | Griffin Charles, m f, t..... | 319 pt 4 s Hill |
| 9296 | Gray James, m f, F..... | 66, pt 1 e Wellington |

H

| | | |
|------|----------------------------|-----------------------------|
| 9060 | Haigh Nelson, m f, F..... | 459, pts 16 and 17 s Nelson |
| 9092 | Hilton George, m f, F..... | 433, pt 13 s South |

No. on
Roll. Jurors

| | | | |
|------|---|---------------------------------|--------------------------------------|
| 9103 | | Hardiman Joseph, m f, F..... | 79, pt 17 w Maitland |
| 9121 | j | Hamlyn Thomas, m f, F..... | 417, pt 28 s Hill |
| 9146 | | Hulbert James, m f, F..... | 416, lt 33 n South |
| 9147 | j | Hulbert Edward, m f, t..... | 96, pt 35 e Colborne |
| 9166 | j | Higman Andrew, m f, t..... | 347, pt 6 s Hill |
| 9167 | | Higman Robert, m f, F..... | 347, pt 6 s Hill |
| 9182 | | Harrison Thomas W, m f, F..... | 387, pt 24 s Hill and other premises |
| 9186 | j | Harrison Thomas G, m f, F..... | 117, pt 24 w Colborne |
| 9196 | | Hulbert Joseph, m f, F..... | 388, lt 38 n South |
| 9258 | | Head Edmund, m f, t..... | 282, pt 1 n South |
| 9307 | | Harrison Charles H, m f, t..... | 66, lt 5 e Waterloo |

J

| | | | |
|------|---|---|--------------------------|
| 9107 | | Jones John, m f, F..... | 73, pt 17 w Maitland |
| 9119 | | Johnston John, m f, t..... | 409, pt 27 s Hill |
| 9120 | | Judkins Levi, m f, F..... | 411, pt 27 s Hill |
| 9135 | | Jeffery Samuel J, m f, F..... | 446, pt 14 n South |
| 9164 | | Johnston Alexander, m f, t, R C, s s..... | 343, pt 6 s Hill |
| 9222 | | Jordan Alfred, m f, t..... | 295, pt 2 s Hill |
| 9284 | j | Jackson Edmund, m f, F..... | 317, pts 4 and 5 s South |

K

| | | | |
|------|--|------------------------------|-------------------|
| 9177 | | Kennedy Charles, m f, t..... | 377, pt 21 s Hill |
|------|--|------------------------------|-------------------|

No. on
Roll.

9152

9188

9199

9202

9259

9095

9123

9178

9204

9238½

9239

9260 j

9272

9276

9299

9175

9181 j M

9208 M

9266 j M

9300 M

9314 M

SEVENTH SUB-DIVISION.

91

No. on
Roll. Jurors

L

| | | |
|------|--------------------------------|-----------------------|
| 9152 | Lethbridge John W, m f, t..... | 104, pt 35 e Colborne |
| 9188 | Leslie Frederick, m f, t..... | 109, pt 25 w Colborne |
| 9199 | Land William, m f, F..... | 364, lt 8 n South |
| 9202 | Lowry Daniel, m f, t..... | 358, pt 7 n South |
| 9259 | Long James, m f, t..... | 92, pt 1 e Wellington |

M

| | | |
|--------|--|-----------------------|
| 9095 | Morehead Henry, m f, t..... | 449, pt 15 s South |
| 9123 | Mitchell W E, m f, t..... | 419, pt 29 s Hill |
| 9178 | Mapletoft James, m f, t..... | 379, pt 21 s Hill |
| 9204 | Madden Henry, m f, t..... | 352, pt 7 n South |
| 9238½ | Mansell Anthony, m f, F, R C, s s..... | 331, pt 5 s Hill |
| 9239 | Mines Moses, m f, F..... | 335, pt 5 s Hill |
| 9260 j | Moffatt Richard, m f, t..... | 94, pt 1 e Wellington |
| 9272 | Moore George, m f, t..... | 273, pt 1 s South |
| 9276 | Morris John, m f, F..... | 289, pt 2 s South |
| 9299 | Millar William, m f, t..... | 76, pt 1 e Wellington |

Mc

| | | |
|--------|--------------------------------|------------------------|
| 9175 | McLean James, m f, t..... | 373, pt 8 s Hill |
| 9181 j | McPherson Gilbert, m f, F..... | 387, pt 23 s Hill |
| 9208 | McWain Frank, m f, t..... | 104, pt 6 e Waterloo |
| 9266 j | McKay D R, m f, F..... | 102, pt 1 e Wellington |
| 9300 | McLeod Thomas, m f, t..... | 78, pt 1 e Wellington |
| 9314 | McKay William, m f, t..... | 347, pt 2 s South |

No. on Roll. Jurors

N

- 9170 Noulty Frank, m f, t, R C, s s.....363, pt 8 s Hill
- 9298 Nolan Joseph, m f, t, R C, s s.....72, pt 1 e Wellington

P

- 9075 Palne Jacob, m f, t.....21, pt 16 and 17 w Maitland
- 9105 Palmer Thomas, m f, F.....77, pt 17 w Maitland.
- 9106 Pritchett Henry, m f, F.....75, pt 17 w Maitland
- 9140 Prodgers John, sr, m f, F.....428, pt 31 n South
- 9229 Peason Robert, m f, t.....309, pt 3 s Hill
- 9267 Platt Dolphin C, m f, t.....104, pt 1 e Wellington
- 9297 Pinch Thomas, n f, F.....68, pt 1 e Wellington

R

- 9058 Ray William, m f, t.....455, pt 16 s Nelson
- 9126 Reid John, sr, m f, F.....429, pt 13 s Hill
- 9127 Reid John, jr, m f, F.....pt 13 s Hill
- 9168 Robinson Thomas, m f, t.....351, pt 7 s Hill
- 9252 Roughley George, m f, F.....290, pt 2 n South
- 9274 Rowan Robert, m f, t, R C, s s.....277, pt 1 s South
- 9281 j Reid William, m f, F.....309, pt 4 s South
- 9282 Roughley John, m f, t.....311, pt 4 s South

S

- 9090 Stevens L W, m f, F.....431, pt 13 s South
- 9192 Simcoe Richard, m f, F.....103, pt 37 w Colborne

No. on Roll. J
9242

9255

9279

9277

9309

9317 j

9102

9117

9130

9198

9207

9245

9310

9061 V

9290 V

9100 W

9124 W

9157 j W

9183 j W

SEVENTH SUB-DIVISION.

93

No. on
Roll. Jurors

| | | | |
|--|--------|--------------------------------|--------------------------------------|
| 8 s Hill llington | 9242 | Smith William J, m f, t..... | 111, pt 5 w Waterloo |
| | 9255 | Shirley James. m f, t..... | 286, pt 2 n South |
| | 9279 | Schabaker August, m f, t..... | 303, pt 3 s South |
| | 9277 | Sweeney David, m f, t..... | 293, pt 2 s South |
| | 9309 | Spindler Benjamin, m f, F..... | 70, lt 4 e Waterloo |
| Maitland Maitland. Maitland n South t 3 s Hill elling'on ellington | 9317 j | Slade George. m f, F..... | 351, pt 3 s South and other premises |

T

| | | | |
|---|------|-------------------------------|---|
| | 9102 | Terry George, m f, F..... | 459, pt 16 s South |
| | 9117 | Tanner William R, m f, t..... | 124, pt 27 e Colborne |
| | 9130 | Till Lewis A, m f, t..... | 107, pt 37 w Colborne |
| | 9198 | Terry Henry, m f, F..... | 380, lt 40 n South |
| | 9207 | Temple Peter, m f, F..... | 102, pt 6 e Waterloo and other premises |
| | 9245 | Templeton Andrew, m f, F..... | 105, pt 5 w Waterloo |
| s Nelson 13 s Hill t 13 s Hill pt 7 s Hill 2 n South 1 s South 4 s South 4 s South | 9310 | Temple William, m f, t..... | 76, pt 1 e Waterloo |

V

| | | | |
|--|------|-----------------------------|-----------------------|
| | 9061 | Vincent John W, m f, t..... | 741, pt 17 w Maitland |
| | 9290 | Vatcher George, m f, F..... | lt 3 n Nelson |

W

| | | | |
|-----------------------|--------|------------------------------------|--------------------------------------|
| | 9100 | Wright William, m f, t..... | 455, pt 15 s South |
| | 9124 | Wilson John, m f, F, R C, s s..... | 421, pt 29 s Hill and other premises |
| 3 s South Colborne | 9157 j | Wilkins Robert J, m f, t..... | 110, pt 26 e Colborne |
| | 9183 j | Ward Bishop, m f, t..... | 123, pt 24 w Colborne |

THIRD WARD.

94

No. on Roll. Jurors

- 9193 j Wood Amos B, m f, t.....402, pt 36 n South
- 9194 Wylle John, m f, t.....398, pt 36 n South
- 9219 Weaver Tice, m f, t.....287, pt 2 s Hill
- 9303 j Woodward Charles, m f, F.....58, lts 7 and 8 e Waterloo

Wingatt E. H. Def 7. 76 Colborne

PART 2.—Persons entitled to vote at Municipal Elections only:

No. on Roll. Jurors

A

- 9158 Adams Jean, F, s.....110, pt 26 e Colborne
- 9159 Adams Jane, F, w.....114, pt 26 e Colborne
- 9263 Avery Emily, F, w.....98, pt 1 e Wellington and other premises
- 9268 Anderson Jane, F, w.....104, pt 1 e Wellington

B

- 9134 Brown Samuel R, F, R C, s s.....lts 15, 16 and 17 n South
- 9250 Bruce Mary A., F, w.....lt 4, n South

C

- 9089 Carey W. H., F.....lts 11 and 12 s South and n Nelson
- 9149 Cooper Sarah A, F, w.....102, pt 35 e Colborne
- 9240 Choteau Nancy, F, w.....115, pt 5 w Waterloo
- 9257 Crawford Catherine, t, w, R C, s s.....284, pt 1 n South
- 9292 Collett Charles, F.....lt 2 n Nelson

SEVENTH SUB-DIVISION.

95

No. on
Roll. Jurors

D

| | | |
|------|------------------------------------|-------------------------------------|
| 9074 | Duncan George, F..... | 461, lts 4 and 5 s Marshall |
| 9168 | Davis Margaret, F, w..... | 351, pt 7 s Hill |
| 9176 | Durkin Ignattius, F, R C, s s..... | 373, pt 8 s Hill |
| 9234 | Durkin James, F, R C, s s..... | 319, pt 4 s Hill and other premises |

G

| | | |
|------|----------------------|----------------------|
| 9062 | Gray Morgan, F..... | 41, pt 17 w Maitland |
| 9315 | Geary Thomas, F..... | 347, lt 2 s South |

H

| | | |
|------|--------------------------------------|----------------------|
| 9056 | Hester Ann, F, w, R C, s s..... | 447, lt 15 s Nelson |
| 9148 | Hulbert William, F..... | 96, pt 35 e Colborne |
| 9237 | Hobbins Bridget, F, s, R C, s s..... | 325, pt 5 s Hill |
| 9238 | Hobbins Sarah, F, s, R C, s s..... | 325, pt 5 s Hill |

J

| | | |
|------|-------------------------|--------------------------------------|
| 9273 | Johnston Robert, F..... | 273, pt 1 s South and other premises |
|------|-------------------------|--------------------------------------|

K

| | | |
|------|----------------------------------|-------------------|
| 9125 | Kelley Mary, F, w, R C, s s..... | 425, lt 30 s Hill |
|------|----------------------------------|-------------------|

L

| | | |
|------|-----------------------------|-------------------|
| 9180 | Lee M J, F, w..... | 385, pt 22 s Hill |
| 9221 | Lackey Elizabeth, F, s..... | 287, pt 2 s Hill |

No. on
Roll. Jurors**M**

9110 Meredith Llewellyn, F.....pts 13 and 14 n Nelson
 9115 Meredith W R, F.....pts 14, 15, 16 and 17 n Nelson
 9118 Mortimore John, F.....124, pt 27 e Colborne and other premises
 9139 Magee James, F.....lt 13 n South

N

9171 Noulty Mary Ann, F, s, R C, s s.....363, pt 8 s Hill
 9172 Noulty Emma, F, s, R C, s s.....363, pt 8 s Hill
 9301 Nolan Daniel, F, R C, s s.....72, pt 1 e Wellington and other premises

P

9153 Parkhouse John, F.....104, pt 35 e Colborne
 9264 Pack Mary, t, w.....100, pt 1 e Wellington

R

9132 Reld Mrs, F, w.....lt 17, s Hill
 9261 Rogers James, F.....94, pt 1 e Wellington and other
 premises
 9283 Ryan Ann, F, w, R C, s s.....311, pt 4 s South

S

9137 Steele Daniel, F.....440, pt 14 n South
 9165 Smith Russell E, F.....343, pt 6 s Hill and other premises
 9306 Slade William, F.....62, lt 6 e Waterloo

SEVENTH SUB-DIVISION.

No. on
Roll. Jurors

| | | |
|------|---------------------------|---------------------|
| 9308 | Scott Margaret, F, s..... | 66, lt 5 e Waterloo |
| 9313 | Stanley Ellen, F, w | 345, pt 1 s South |

W

| | | |
|------|--------------------------|-------------------------------------|
| 9191 | Wyatt Hugh, F..... | 107, pt 37 w Colborne |
| 9230 | Winder Henry, F..... | 309, pt 3 s Hill and other premises |
| 9316 | Westhead Emma, t, w..... | 349, pt 3 s South |

Nelson
Nelson
premises
South

8 s Hill
8 s Hill
premises

Colborne
Wellington

7, s Hill
and other
premises
s South

n South
premises
Waterloo

V

CIT

THE
VOTERS' LIST

— FOR THE —

FOURTH WARD

— OF THE —

CITY OF LONDON

1898.

LONDON, ONT.:

SOUTHAM PRINTING & LITHO. CO., LIMITED.

1897.

A

PA

No.
Ro

100

100

101

103

1000

1002

1007

1013

1014

FOURTH WARD.

FIRST SUB-DIVISION.



BOUNDARY—The first polling sub-division of the Fourth Ward shall consist of that portion thereof bounded on the north by the south side of Princess Avenue, on the east by the west side of Cartwright and Colborne Streets, on the south by the north side of Dundas Street, and on the west by the east side of Wellington Street.

ABBREVIATIONS AFTER EACH NAME SIGNIFY AS FOLLOWS:—F, freeholder; t, tenant; i, income; R C, s s. Roman Catholic and supporter of Separate Schools; R C, p s, Roman Catholic and supporter of Public Schools; j, juror; m f, manhood franchise; w, widow; s, spinster.

PART 1.—Persons entitled to vote at both Municipal Elections and Elections to the Legislative Assembly:

No. on
Roll. Jurors

A

10057 j Abbott H G, m f, F. 314, pt 4 n Dundas and other premises
10070 Abbott W H, m f, F. 306, pt 4 n Dundas
10122 Angus David, m f, t. 428½, pt 1 e Wellington
10383 j Allen W C, m f, t. 298, pt 3 n Queen's Ave

Abbott Elias G. m f, t. 312 Dundas

B

10007 Brophy Patrick, m f, t, R C, s s. 281, pt 1 s Queen's Ave
10043 Beaumont Wm A, m f, t 326, pt 5 n Dundas
10075 Ball George, m f, t 304, pt 3 n Dundas
10132 Butler Billa F, m f, t 446, pt 6 e Waterloo
10148 j Bowman John, m f, t. 385, pt 9 s Queen's Ave

FOURTH WARD.

| No. on Roll. | Jurors | |
|--------------|--------|--|
| 10152 | j | Brown Samuel R, m f, F, R C, s s..... 391, pt 10 s Queens Ave and other premises |
| 10216 | | Brown Joseph, m f, t..... 340, pt 6 n Dundas |
| 10248 | | Best Edward, m f, t, R C, s s..... 19, pt 67 w Cartwright |
| 10280 | | Beardsall John, m f, F..... 375, pt 9 s Princess Ave |
| 10300 | j | Benson George O, m f, F..... 380, lt 9 n Dufferin Ave |
| 10324 | | Brock W D, m f, t..... 516, pt 3 and 4 e Waterloo |
| 10335 | j | Beck Adam, m f, t..... 299, lt 19 e Princess Ave |
| 10370 | | Brock Hugh, m f, t..... 466, pt 5 e Wellington |
| 10379 | | Brennan Charles, m f, F, R C, s s..... 27, pt 4 w Picton |
| 10382 | | Beltz Edmund, m f, F..... 300, pt 3 n Queen's and other premises |
| 10388 | | Brown S J T, m f, t..... 321, pt 4 and 5 s Dufferin Ave |
| 10401 | | Brickenden George F, m f, t..... 326, pt 1 n Queen's Ave and other premises. |
| 10430 | j | Benson Wm D, m f, F..... 359, lt 5 s Dufferin Ave |
| 10433 | | Benson Owen O, m f, t..... 367, pt 7 s Dufferin Ave |
| 10437 | j | Buckle W D, m f, F..... 381, pt 9 s Dufferin and other premises |
| 10446 | | Brown David N, m f, F..... 483, pt 10 w Colborne |
| 10467 | j | Baker Thomas, m f, t..... 392, pt 10 n Queen's Ave |

Brownlie Henry m f 4 570 Duff. avenue

C

| | | |
|-------|--|---|
| 10032 | | Campbell Clarence T, m f, F..... 327, pt 5 s Queen's Ave and other premises |
| 10060 | | Clark A J, m f, t..... 312½, pt 4 n Dundas |
| 10143 | | Connolly Amos, m f, t, R C, s s..... 371, pt 8 s Queen's Ave |
| 10183 | | Campbell James B, m f, F..... 380, pt 9 n Dundas |
| 10237 | | Costello Patrick, m f, t, R C, s s..... 417, pt 62 s Princess Ave |
| 10252 | | Cleghorn E A, m f, F..... 410, lt 64 and 65 n Dufferin Ave |
| 10253 | | Cleghorn G B, m f, F..... 410, lt 64 and 65 n Dufferin Ave |

FIRST SUB-DIVISION.

No. on Roll. Jurors

- 10305 j Craig S H, m f, F....368, pt 3 n Dufferin Ave and other premises
- 10358 Cameron John, m f, t.....288, pt 11 and 12 n Dufferin
- 10362 Coffey Thomas, m f, t, R C, s s.....280, pt 1 n Dufferin
- 10387 Collins William E, m f, t.....315, pt 4 and 5 s Dufferin
- 10457 Cook Phillip, m f, F, R C, s s.....459, pt 10 w Colborne and other premises

Conway Bartholomew m f, F, 312 Q. Avenue

D

- 10109 David William, m f, t.....278 pt 1 n Dundas
- 10219 Durand Andrew, m f, t.....338, n Dundas and other premises
- 10235 j Dromgole John, m f, F, R C, s s.....522, pt 62 e Colborne
- 10325 Detlor George H, m f, t.....518, pt 3 and 4 e Waterloo
- 10371 Dale Andrew, m f, F.....281, pt 5 s Dufferin Ave
- 10447 j Draper Samuel J, m f, t.....481, pt 10 w Colborne

E

- 10294 Elliot William, m f, F.....400, pt 10 n Dufferin Ave
- 10297 j Eastwood William A, m f, t.....386, pt 10 n Dufferin Ave
- 10384 Eccles F R, m f, F.....280, lts 1, 2 and pt 3 n Queen's Ave

F

- 10030 j Fetherston John W, m f, t.....325, pt 5 s Queen's Ave
- 10213 Flock John R, m f, F.....346, pt 6 n Dundas
- 10313 j Fox Robert A, m f, t.....346, lt 6 n Dufferin Ave

No. on
Roll. Jurors

G

| | | | |
|-------|---|----------------------------------|---------------------------------------|
| 10012 | j | Gillean Alex, m f, t..... | 289, pt 2 s Queen's Ave |
| 10026 | | Green William, m f, t..... | 317, pt 4 s Queen's Ave |
| 10038 | | Gunn Angus M, m f, F..... | 333, pt 5 s Queen's Ave |
| 10139 | | Ginge Joh H, m f, F..... | 361, pt 7 s Queen's Ave |
| 10188 | | Gustin E H, m f, F..... | 368, pt 8 n Dundas |
| 10189 | | Gustin James W, m f, F..... | 368, pt 8 n Dundas and other premises |
| 10239 | | Green Frank C, m f, F..... | 43, lt 69 w Cartwright |
| 10291 | | Gibbons Joseph, sr, m f, F..... | 509, pt 10 w Colborne |
| 10292 | | Gibbons Joseph, jr, m f, t..... | 509, pt 10 w Colborne |
| 10400 | | Green E C, m f, t, R C, s s..... | 330, pt 1 n Queen's Ave |
| 10453 | | Gauld John, m f, t..... | 465, pt 10 w Colborne |

H

| | | | |
|------------------|---|---|--|
| 10014 | | Hale Alfred, m f, t..... | 309, pt 3 s Queen's Ave |
| 10049 | | Hazlett James R, m f, t..... | 324½, pt 4 n Dundas and other premises |
| 10088 | | Hotson George E, m f, t..... | 290, pt 2 n Dundas |
| 10097 | j | Harrison Wesley, m f, t..... | 284, pt 1 n Dundas |
| 10154 | | Hungerford Walter F, m f, i..... | 445 w Colborne |
| 10155 | | Hungerford Samuel G, m f, t..... | 445, pt 10 w Colborne |
| 10156 | | Higginbotham John, m f, t..... | 443, pt 10 w Colborne |
| 10210 | j | Hunt Edwin N, m f, F..... | 365, pt 7 n Dundas |
| 10211 | | Harwood Jabez, m f, t..... | 354, pt 7 n Dundas and other premises |
| 10214 | j | Hunt John P, m f, t..... | 344, pt 6 n Dundas |
| 10242 | | Hodgins John, m f, F..... | 27, pt 68 w Cartwright |
| 10255 | | Harper Frederick, m f, t, R C, s s..... | 504, pt 63 e Colborne |
| 10262 | j | Hazard, James C, m f, t..... | 343, pt 6 s Princes Ave and other premises |

No. of
Roll.

1026

1027

1027

1027

1032

1039

1039

1043

1045

1028

1030

10304

10061

1014

1017

1018

1028

1030

1047

FIRST SUB-DIVISION.

No. on Roll. Jurors

- 10269 Hanson Chas F, m f, t.....351, pt 7 s Princess Ave
- 10276 j Hannah David C, m f, F.....365, pt 8 s Princess Ave and other premises
- 10277 Hannah Robert, m f, F.....367, pt 8 s Princess Ave
- 10278 Hall Thomas A, m f, F.....371, pt 8 s Princess Ave
- 10327 j Hobbs W R, m f, F.....509, lts 5 and 6 e Wellington
- 10390 j Hutchins. William, m f, t.....477, pt 5 w Waterloo
- 10397 Holmes Daniel, m f, F.....455, pt 2 w Waterloo
- 10435 Howden David, m f, F.....371, lt 8 s Dufferin Ave
- 10450 Hobbs Richard, m f, t.....473, pt 10 w Colborne

Hynes James Inf. Y. Rb. 55 317 Queen Avenue

I

- 10283 Imrie Andrew, m f, t.....383, pt 9 s Princess Ave
- 10303 Irvine W H, m f, F.....370, pt 8 n Dufferin Ave
- 10304 j Irvine Alexander, m f, F.....370, pt 8 n Dufferin Ave

J

- 10061 Jackson George, m f, t, R C, s s.....312, pt 4 n Dundas
- 10145 Joanes William, m f, F.....379, pt 9 s Queen's Ave and other premises
- 10179 j Johnston Chas D, m f, F..394, pt 10 n Dundas and other premises
- 10180 j Johnston Wm D, m f, F..394, pt 10 n Dundas and other premises
- 10288 j Jewell Francis, m f, t.....521, pt 10 w Colborne
- 10301 Jeacocke Arthur, m f, t.....376, pt 8 n Dufferin Ave
- 10474 Johnston Robert.....356, pt 7 n Queen's Ave

Joanes John C. Inf. Y. 355 Princess Avenue

FOURTH WARD.

No. on Roll. Jurors

L

- 10024 j Lampkin George, m f, F 311, pt 4 s Queen's Ave and other premises
- 10086 Lennie Charles, m f, t 292, pt 2 n Dundas
- 10225 Lewis Fred J, m f, t 426, pt 6 e Waterloo
- 10363 j Lewis Montgomerie, m f, t 496, pt 1 e Wellington
- 10442 j Loughrey William, m f, t 387, pt 9 s Dufferin Ave
- 10470 Lewis Robert, m f, F 380, pt 8 and 9 n Queen's Ave
- 10473 j Leonard Charles W, m f, F 360, pt 7 n Queen's Ave

M

- 10035 Meek Henry, m f, t 331, pt 5 s Queen's Ave
- ~~10245 Macdonald James, sr, m f, F 23, pt 67 w Cartwright~~
- 10246 Macdonald James, jr, m f, t 23, pt 67 w Cartwright
- 10263 Millard R B, m f, t 345, pt 6 s Princess Ave
- 10295 j Masuret William, m f, t, R C, s s 388, pt 10 n Dufferin Ave
- 10311 Matthews R F, jr, m f, F 354, pt 7 n Dufferin and other premises
- 10312 Matthews R F, sr, m f, F 352, pt 7 n Dufferin Ave
- 10323 Moody John A, m f, t 514, pts 3 and 4 e Waterloo
- 10330 j Mann George T, m f, F 291, lt 7 s Princess Ave
- 10364 Masuret Moses, m f, F, R C, s s 500, lt 2 e Wellington and other premises
- 10366 Mulhern Patrick, m f, F, R C, s s 504, lt 3 e Wellington and other premises
- 10395 Mann J, m f, F 461, lt 2 w Waterloo
- 10411 Manning Ferguson, m f, F 308, pt 1 n Queen's Ave and other premises
- 10415 Mossip Thomas, m f, t 18, pt 3 e Picton
- 10427 Moore John M, m f, F 478, pt 1 and 2 e Waterloo
- 10468 Morphy Andrew, m f, F 386, pt 10 n Queen's Ave

No. on Roll.
 10148
 10182
 10260
 10337
 10350
 10432
 10443
 1007
 1016
 1031
 1038
 100
 101
 101
 102
 103
 103
 103

FIRST SUB-DIVISION.

No. on Roll. Jurors

Mc

- 10148½ McClary George, m f, F.....385, pt 9 s Queen's Ave and other premises
- 10182 j McClary Arthur, m f, F....388, pt 9 n Dundas and other premises
- 10260 McSween James, m f, t.....339, pt 6 s Princess Ave
- 10337 j McPhillips William, m f, t, R C, s s.....301, lt 10 s Princess Ave
- 10356 j McCormick George G, m f, F...296, pts 12 and 13 n Dufferin Ave
- 10432 j McMillan John, m f, F.....361, lt 6 s Dufferin Ave
- 10448 McLean John, m f, t.....477, pt 10 w Colborne

N

- 10076 Nelles J A, m f, F.....296, pts 2 and 3 n Dundas
- 10161 Niven J S, m f, F.....423, pt 10 n Colborne and other premises

O

- 10319 Orr Thomas, m f, F.....504, pts 3 and 4 e Waterloo
- 10381 O'Deill Leonard, m f, t.....21, pt 4 w Picton

P

- ~~10071 Palmisano C.M, m f, t, R.C, s s.....306, pt 3 n Dundas~~
- 10129 Pingel Albert R, m f, t.....444, pt 1 e Wellington
- 10146 Phillips Henry, m f, F.....381, pt 9 s Queen's Ave
- 10253 j Puddicombe Robt W, m f, t....410, lts 64 and 65 n Dufferin Ave
- 10317 j Parfitt Albion, m f, F.....496, lt 1 e Waterloo
- 10320 Pringle John, m f, t.....508, pts 3 and 4 e Waterloo
- 10399 j Powell George, m f, F.....334, pt 1 n Queen's ave

No. on
Roll. Jurors

R

| | | | |
|-------|---|----------------------------------|--------------------------|
| 10048 | j | Rodgers Charles F, m f, F..... | 324, pt 4 n Dundas |
| 10241 | j | Rowat Thos A, m f, F..... | 31, pt 68 w Cartwright |
| 10267 | j | Robson William, m f, t..... | 347, pt 6 s Princess Ave |
| 10275 | j | Robertson John B, m f, t..... | 361, pt 7 s Princess Ave |
| 10284 | j | Ross David, m f, F..... | 387, pt 9 s Princess |
| 10289 | | Rothwell Thomas W, m f, t..... | 513, pt 10 w Colborne |
| 10309 | | Robb Richard, m f, t..... | 356, pt 7 n Dufferin Ave |
| 10331 | | Robb David S, m f, t..... | 293, pt 8 s Princess Ave |
| 10333 | | Rose William, m f, t..... | 295, pt 8 s Princess Ave |
| 10376 | j | Rumball Frederick G, m f, F..... | 295, pt 5 s Dufferin Ave |
| 10420 | | Rutherford George, m f, F..... | 20, pt 3 e Picton |
| 10455 | | Reason Chas H, m f, t..... | 463, pt 10 w Colborne |

S

| | | | |
|-------|---|----------------------------------|---|
| 10125 | | Smith John, m f, t..... | 438, pt 1 e Wellington |
| 10170 | | Sine Peter, m f, t..... | 400, pt 10 n Dundas |
| 10181 | j | Scandrett, Joseph W, m f, t..... | 390, pt 9 n Dundas and other premises |
| 10251 | j | Smith James, m f, F..... | 430, pt 66 n Dufferin Ave |
| 10257 | j | Sayers George, m f, t..... | 502, pt 63 e Colborne |
| 10285 | j | Screaton Samuel, m f, t..... | 391, pt 9 s Princess Ave |
| 10307 | j | Smith J D, m f, F..... | 362, pt 7 n Dufferin Ave and other premises |
| 10355 | j | Spencer W M, m f, F..... | 300, pts 13 and 14 n Dufferin Ave and other premises |
| 10367 | j | Struthers R C, m f, o..... | 508, lt 4 e Wellington |
| 10372 | | Strong Henry, m f, F..... | 283, pt 5 s Dufferin Ave |
| 10373 | | Strong W T, m f, F..... | 289, pts 4 and 5 s Dufferin Ave |
| 10377 | | Sayer Chas R, m f, t..... | 29, pt 4 w Picton |

FIRST SUB-DIVISION.

No. on Roll. Jurors

- 10392 Smith David, m f, F.....469, lt 3 w Waterloo
 10394½ Slater John M, m f, t.....465, pt 3 w Waterloo
~~10424 J Stuart George, m f, t.....28, pt 3 e Picton~~

T

- 10229 Taylor John, m f, t.....436, pt 6 e Waterloo
Todd W. S. Inf. Y. 288 1/2 Dundas

W

- 10008 Westland George P, m f, F287. pt 2 s Queen's Ave and other premises
 10039 J Whiting Frank, m f, F.....427, pt 5 w Waterloo
 10051 Wilson Josiah G, m f, t.....320, pt 4 n Dundas
~~10100 Whale Elias J, m f, t.....280½, pt 1 n Dundas~~
 10141 Weeks, John M, m f, t.....367, pt 8 s Queen's Ave
 10158 J Weld Thomas S. m f, t.....435, pt 10 w Colborne
 10177 Wilson W T, m f, t.....398, pt 10 n Dundas
 10201 Wilson Peter, m f, t.....362, pt 7 n Dundas
 10230 Windsor Elijah, m f, t.....442, pt 6 e Waterloo
 10261 Westman A D, m f, t.....341, pt 6 s Princess Ave
 10322 J Watson William, m f, t.....512, pt 3 and 4 e Waterloo
 10357 J Wilson James, m f, t. R C, s s..294, pts 11 and 12 n Dufferin Ave and other premises
 10360 J Wood John C, m f, t.....286, pt 1 n Dufferin Ave
 10393 Warner William, m f, F.....465, pt 3 w Waterloo
 10394 J Warner Henry, m f, t.....465, pt 3 w Waterloo

PART 2.—Persons entitled to vote at Municipal Elections only:

| No. on Roll. | Jurors | |
|--------------|---------------------------|---|
| | | A |
| 10068 | Anderson George F, t..... | 308, pt 4 n Dundas |
| 10249 | Anderson James, F..... | 19, pt 67 w Cartwright and other premises |

B

| | | |
|------------------|----------------------------------|---|
| 10027 | Black Mary, F, w..... | 317, pt 4 s Queen's Ave |
| 10028 | Bogart Jennie, t, w..... | 323, pt 4 s Queen's Ave |
| 10042 | Beaumont Ellen J, t, s..... | 326, pt 5 n Dundas |
| 10058 | Bryan Thos R, t..... | 312½, pt 4 n Dundas |
| 10064 | Blythe Charles, t..... | 310, pt 4 n Dundas |
| 10114 | Bickley Frank, t..... | 274, pt 1 n Dundas |
| 10116 | Brock A E, t..... | 274½, pt 1 n Dundas |
| 10186 | Barron W C, t..... | 374, lt 8 n Dundas |
| 10226 | Brown Mary, t, w..... | 432, pt 6 e Waterloo |
| 10273 | Boake John H, F..... | 359, pt 7 s Princess Ave and other premises |
| 10282 | Burke Adeline, F, w..... | 379, pt 9 s Princess Ave |
| 10438 | Buckle Amy, F, s..... | 381, pt 9 s Dufferin Ave |
| 10439 | Buckle Harriet, F, s..... | 381, pt 9 s Dufferin Ave |
| 10443 | Brown Elizabeth, F, w..... | 387, pt 9 s Dufferin Ave |

C

| | | |
|--------|----------------------------|-----------------------------------|
| 10013 | Clare Mrs J K, F, w..... | 293, pt 2 s Queen's Ave |
| 10069 | Crellin Henry, t..... | 308, pt 4 h Dundas |
| 10252 | Cannom Mrs Thos, F, w..... | 428, pt 66 n Dufferin Ave |
| 10252¼ | Cleghorn A M C, F..... | 410, lts 64 and 65 n Dufferin Ave |
| 10254 | Cleghorn Mary, F..... | 410, lts 64 and 65 n Dufferin Ave |

FIRST SUB-DIVISION.

No. on Roll. Jurors

- 10521 Clark William, F.....508, pts 3 and 4 e Waterloo
- 10451 Cameron Cecilia, t, s.....469, pt 10 w Colborne

D

- 10135 Diprose Isabella, t, w.....351, pt 7 s Queen's Ave
- 10218 Durand Ann, F, w.....338, pt 6 n Dundas
- 10220 Down Emily, t, s.....424, pt 6 e Waterloo
- 10359 Duffield James, F.....288, pts 11 and 12 n Dufferin Ave and other premises
- 10361 Douglass, F, w.....286, pt 1 n Dufferin Ave

E

- 10270 Evans Alfred F.....351, pt 7 s Princess Ave
- 10271 Evans Mrs Thomas, F, w.....355, pt 7 s Princess Ave

F

- 10144 Fox Margaret, t, w.....373, pt 8 s Queen's Ave
- 10268 Fowler Margaret, t, w.....349, pt 6 s Princess Ave
- 10298 Fallahe James, F, R C, s s.....386, pt 10 n Dufferin Ave and other premises
- 10344 Ferguson W C, i.....Collegiate Institute
- 10378 Felt A O, F.....29, pt 4 w Picton
- 10408 Foy Sarah, t, w.....310, pt 1 n Queen's Ave
- 10416 Flynn John, F, R C, s s.....18, pt 3 e Picton and other premises

FOURTH WARD.

No on
Roll. Jurors

G

10111 Griffiths J H, t..... 276 1/4, pt 1 n Dundas
 10136 Glass Gilbert, F..... 351, pt 7 s Queen's Ave and other premises
 10160 Gregsten Ellen H, t, w..... 429, pt 10 w Colborne
~~10163 1/2 Gardiner J H, t..... 402, pt 10 n Dundas~~
 10338 Glasgow George, F..... 301, lt 10 s Princess Ave
 10342 Gray R A, i..... Collegiate Institute
 10421 Geoghegan Ellza, F, s..... 24 pt 3 e Picton

~~10464 Gillard Annie, t..... 398, pt 10 n Queen's Ave~~

Gardiner, Ida F. W. 402 pt 10 Dundas

H

~~10098 Haldane George, t..... 288 1/2, pt 2 n Dundas~~
 10095 Heyer H, t..... 286, pt 2 n Dundas
 10163 Hamilton Ellza, t, w..... 402, pt 10 n Dundas and other premises
 10212 Harwood Emma, F, s..... 354, pt 7 n Dundas
 10441 Hornsby Robert, F..... 385, pt 9 s Dufferin Ave

I

10302 Irvine Ellen, F, w..... 376, pt 8 n Dufferin Ave

J

10171 Johnston John, F..... 400, pt 10 n Dundas

K

10037 Kling Eleanor, F, w..... 331, pt 5 s Queen's Ave

No. on
Roll. Jur

10187

10436

10085

10123

10256

10272

10310

10340

10404

10425

10428

10025

10041

10117

10187 1/2

10306

10449

FIRST SUB-DIVISION.

No. on Roll. Jurors

- 10187 Knowles Columbus, t.....374, lt 8 n Dundas
 10436 Kordes Elizabeth, t, w.....379, pt 9 s Dufferin Ave

L

- 10085 Lashbrook Robert, t.....292, pt 2 n Dundas

M

- 10123 Murray Mary, F, w.....428, pt 1 e Wellington
 10256 Meredith Edmund, F....504, pt 63 e Colborne and other premises
 10272 Miller Eliza, t, w.....359, pt 7 s Princess Ave
 10310 Matthews Sarah J, F, s.....356, pt 7 n Dufferin Ave
 10340 Merchant F W, l..... Collegiate Institute
 10404 Morehead Elizabeth, F, w.....316, pt 1 n Queen's Ave
 10425 Marshall James S, F.....28, pt 3 e Picton
 10428 Mara Clara, F, w.....484, pts 2, 3 and 4 e Waterloo

Matthews Stella F, S, 357 Dufferin Avenue

Mc

- 10025 McLean Annie, t, w.....313, pt 4 s Queen's Ave
 10041 McIntosh Janet, F, w.....332, pt 5 n Dundas
 10117 McDermid N I, t.....272, pt 1 n Dundas
 10187½ McDonough William, t, F...374, lt 8 n Dundas and other premises
 10306 McLean Mary Ann, t, w.....366, pt 8 n Dufferin Ave
 10449 McDougall, Mary, F, w.....477, pt 10 w Colborne

No. on
Roll. Jurors**N**

10078 Newmon Catherine M. t. s. 294, pt 2 n Dundas

P

10055 Pratt Chas A. t. 314½. pt 4 n Dundas

10240 Purdom Johanna. F, w. 33, pt 6S w Cartwright

10301 Priddis James. F. 471, lt 4 w Waterloo

10402 Porte Ann, F, w. 326, pt 1 n Queen's Ave

10172 Porte A W. F. 370. pts 7 and 8 n Queen's Ave

R

10047 Rodgers Sarah. F, w. 324, pt 4 n Dundas

10113 Roumania John, t, R C, s s. 276, pt 1 n Dundas

10201 ½ Rice John. F. 362, pt 7 n Dundas

10242 ½ Ryan H M. F. 25, pt 67 w Cartwright

10386 Rae Margaret. F, w. 307, pts 4 and 5 s Dufferin Ave

10390 ½ Reid W J. F. 477. pt 5 w Waterloo

S

10134 Stevenson Hugh A, F. 446, pt 6 e Waterloo

10142 Smithett Mary, t, s. 369, pt 8 s Queen's Ave

10228 Stevenson Margaret, F, w. 432, pt 6 e Waterloo and other premises

10290 Screaton Edwin H. F. 513, pt 10 w Colborne

10293 Scanlan Julia, F, s, R C, s s. 505, pt 10 w Colborne

10389 Shopland John, F. 321, pts 4 and 5 s Dufferin Ave

10434 Spry Emeline, F, w. 369, pt 7 s Dufferin Ave and other premises

FIRST SUB-DIVISION.

No on Roll. Jurors

10460 Sweeney Catherine, t, w.....457, pt 10 w Colborne

T

10088 1/2 T. Elizabeth, F, w.....290, pt 2 n Dundas and other premises

10112 Trebilcock Minnie, t, s.....276 1/2, pt 1 n Dundas

W

10006 Waldon Eliza, t, w.....446, pt 1 e Wellington

10217 Wright Coelfrid, F, R C, s s.....340, pt 6 n Dundas and other premises

10412 Wilson Mrs Alex, t, w, R C, s s.....16, pt 3 e Picton

BOUND
of
A
th
bo

ABBRE
i,
R
f,

PAR

a

No. on
Roll.

10526

10534

10706

1081

1083

1088

1090

1094

FOURTH WARD.

SECOND SUB-DIVISION.



BOUNDARY—The second polling sub-division of the Fourth Ward shall consist of that portion thereof bounded on the north by the south side of Princess Avenue, on the east by the west side of Adelaide street, on the south by the north side of Dundas street, and on the west by the east side of Colborne and Cartwright streets.

ABBREVIATIONS AFTER EACH NAME SIGNIFY AS FOLLOWS:—F, freeholder; t, tenant; i, income; R C, s s, Roman Catholic and supporter of Separate Schools; R C, p s, Roman Catholic and supporter of Public Schools; j, juror; m f, manhood franchise; w, widow; s, spinster.

PART 1.—Persons entitled to vote at both Municipal Elections and Elections to the Legislative Assembly:

No. on
Roll. Jurors

A

| | | |
|-------|------------------------------------|---|
| 10526 | Armstrong John P. m f, t. | 469, pt 16 s Queen's Ave |
| 10534 | j Atkins William, m f, t. | 423, pt 11 w Maitland |
| 10706 | j Armstrong George W, m f, F. | 423, pt 12 s Dufferin Ave and other premises |
| 10811 | Ashton Chas J, m f, F. | 12, pt 73 e Cartwright |
| 10835 | j Anderson James I, m f, F. | 13, lt 10 w Prospect Ave |
| 10880 | j Anstie Frank L, m f, F. | 514, 33 n Dufferin Ave |
| 10900 | Avey William, m f, t. | 565, pt 6 s Princess Ave |
| 10946 | j Angus Robert, m f, F. | 514, pts 2 and 3 e Wellington and other premises |

No on
Roll. Jurors**B**

| | | |
|-------|--------------------------------|--------------------------------------|
| 10576 | Betts F P, m f, F..... | 525, pt 19 s Queen's Ave |
| 10579 | Bullen W F, m f, F..... | 535. pts 1. 2 and 3 s Queen's Ave |
| 10596 | Beattie Thomas, m f, F..... | 514, pts 18 and 19 n Dundas |
| 10609 | Bucke Phillip E, m f, F..... | 571. lt 2 s Queen's Ave |
| 10615 | Baldwin Maurice, m f, F..... | 585, lt 7 s Queen's Ave |
| 10617 | j Brown George T, m f, t..... | 603. pts 10 and 11 s Queen's Ave |
| 10661 | j Bartlett Walter, m f, F..... | 525, lt 18 s Dufferin Ave |
| 10663 | Barnes Chas A, m f, F..... | 481, pt 21 w William |
| 10668 | j Bennet Robt W, m f, F..... | 22, pt 32 e Peter and other premises |
| 10683 | Browne Thomas A, m f, F..... | 480, lt 25 n Queen's Ave |
| 10694 | Bell William, m f, t..... | 480. lt 30 e Maitland |
| 10823 | Blair William, m f, F..... | 467, pt 6 s Princess Ave |
| 10840 | j Beal C J, m f, F..... | 3, lt 13 w Prospect Ave |
| 10931 | Bowey John, m f, t..... | 580, pt 16 n Dufferin Ave |

C

| | | |
|------------------|---------------------------------------|--|
| 10525 | j Cameron Peter, m f, t..... | 467, pt 16 s Queen's Ave |
| 10537 | Carrell Donald C, m f, t..... | 421. pt 11 w Maitland |
| 10546 | Gline, Chas A, m f, t..... | 466, pt 2 n Dundas |
| 10584 | j Campbell A A, m f, t..... | 427, pt 4 w William |
| 10608 | Clarke J D, m f, F..... | 557, pt 1 s Queen's Ave |
| 10621 | Cronyn Verschoyle, m f, F..... | 594, lts 18 to 22 n Dundas and other premises |
| 10622 | Cronyn Hume, m f, F..... | 580, pt 18 n Dundas |
| 10690 | j Cannor W H, m f, t..... | 468, pt 28 e Maitland |
| 10696 | j Chantler F W, m f, t..... | 484. lt 38 e Maitland |
| 10702 | Chadwick Samuel, m f, t..... | 419, pt 12 s Dufferin Ave |

SECOND SUB-DIVISION.

No. on Roll. Jurors

| | | | |
|-------|---|-----------------------------|---------------------------|
| 10712 | | Chapman Robert, m f, F..... | 439, pt 35 s Dufferin Ave |
| 10752 | j | Coles F W, m f, F..... | 440, lt 2 n Queen's Ave |
| 10762 | | Chapman W H, m f, t..... | 400, pt 11 n Queen's Ave |
| 10791 | | Cassie James G, m f, t..... | 515, pt 72 w Maitland |
| 10826 | | Cowley Thomas, m f, F..... | 473, lt 7 s Princess Ave |
| 10858 | | Cook Andrew A, m f, t..... | 512, pt 3 e Maitland |
| 10892 | | Carson W J, m f, F..... | 26, lt 20 e Prospect Ave |

D

| | | | |
|-------|---|------------------------------------|---|
| 10551 | | Durand James, m f, t..... | 462, pt 2 n Dundas |
| 10557 | j | Dodd John G, m f, F..... | 477, lt 18 s Queen's Ave |
| 10569 | | Dobie George C, m f, t..... | 497, pt 17 s Queen's Ave |
| 10575 | | Duffield William, m f, F..... | 519, pt 19 s Queen's Ave |
| 10666 | j | Duffield James C, m f, F..... | 518, lts 4, 5, 6 and 23 n Queen's Ave |
| 10679 | | Dann Alfred, m f, t..... | 498, lts 9, 17 and 18 n Queen's Ave |
| 10707 | | Dibbs David, m f, t, R C, s s..... | 427, pt 12 s Dufferin Ave |
| 10790 | | Deeley Daniel, m f, t..... | 517, pt 72 w Maitland |
| 10844 | | Demmery William, m f, t..... | 478, pt 15 n Dufferin Ave |
| 10870 | j | Deeks Harley, m f, t..... | 517, pt 24 s Princess Ave |
| 10873 | | Davis Thomas G, m f, F..... | 515, lt 29 w William |
| 10875 | j | Dennis Roland, m f, F..... | 509, lt 28 w William |
| 10901 | | Duff Thomas, m f, F..... | 569, pt 7 s Princess Ave and other premises |
| 10942 | | Daly Edward, m f, F..... | 536, lt 5 n Dufferin Ave and other premises |
| 10943 | j | Daly F W, m f, t..... | 510, lt 4 e William |

FOURTH WARD.

No. on Poll. Jurors

E

- 26 j Escott T B, m f, F 566, lts 15, 16 and 17 n Dundas
- 10662 Edge W T, m f, F 531, lts 19 and 20 s Dufferin Ave
- 10809 Edy W D, m f, F 4. pt 74 e Cartwright and other premises
- 10886 Ellis Andrew, m f, F 506, lt 16 and pt 36 n Dufferin Ave

F

- 10549 Follis Benjamin, m f, t 464, pt 2 n Dundas
- 10595 Fraser James H, m f, F 520, pts 18 and 19 n Dundas
- 10778 Fletcher Henry, m f, t 451, pt 70 s Princess Ave
- 10803 j Fitzgerald James, m f, F 462, lt 74 n Dufferin Ave and other premises
- 10846 j Feetham William, m f, t 476, pt 1 n Dufferin Ave
- 10868 Fraser A W, m f, F 513, pt 24 s Princess Ave and other premises
- 10872 Fraser M D, m f, F 529, lts 26, 27 and 28 s Princess Ave
- 10927 j Fitzgerald Ernest, m f, F 594, pts 14 and 15 n Dufferin Ave and other premises

Fairbairn James sup-4. 487 Dufferin Ave

G

- 10538 j Goodge John, m f, t 474, pt 3 n Dundas
- 10565 j Gillespie James, m f, t 491, pt 17 s Queen's Ave
- 10623 Graydon H M, m f, F 572, lts 5 and 6 n Dundas
- 10624 Graydon A O, m f, F 572, lts 5 and 6 n Dundas
- 10625 Graydon N P, m f, F 572, lts 5 and 6 n Dundas
- 10640 Goulding R, m f, t 567, pt 25 s Dufferin Ave
- 10656 Grogan Charles, m f, t 517, lt 15 s Dufferin Ave
- 10691 Grundy Thomas, m f, t 470, pt 28 e Maitland
- 10701 j Gillelan Thomas, m f, t 417, pt 12 s Dufferin Ave

No. of Roll
 1070
 1080
 1091
 1052
 1058
 1059
 1060
 1063
 1064
 1065
 1069
 1072
 1074
 1078
 1081
 1087
 1090
 1095
 1091
 1094
 1094

SECOND SUB-DIVISION.

No. on Roll. Jurors

- 10764 Greene David M, m f, t.....462, pt 11 e Colborne
- 10808 Gill W C L, m f, t 2, pt 74 e Cartwright
- 10919 Crisman George, m f, t.....505, pt 13 w Adelaide

Lower Class D. Inf. Y. 523 Duff Avenue

H

- 10522 Hunt James, m f, t.....461, pt 15 s Queen's Ave
- 10583 Hamilton Wm H, m f, t.....429, pt 4 w William
- 10597 j Higgins Benjamin, m f, F496, pt 17 n Dundas
- 10603 Hambly William, m f, t.....563, pt 3 s Queen's Ave and other premises
- 10638 Hallam Thomas, m f, t.....565, pt 24 s Dufferin Ave
- 10644 Hulbert William, m f, t.....577, pt 25 s Dufferin Ave
- 10651 Hiscox George T, m f, F....536, lts 22 and 23 n Queen's Ave and other premises
- 10699 Hislop John, m f, t.....484, lt 11 e Colborne
- 10728 Hopper Robert, m f, F.....471, pt 37 s Dufferin Ave and other premises
- 10742 Harding W R, m f, F.....472, lt 23 n Queen's Ave
- 10783 Howie William, m f, F.....455, pt 70 s Princess Ave and other premises
- 10799 j Harding Frank, m f, t466, lt 74 n Dufferin Ave and other premises
- 10818 Hiscott William C, m f, t30, pt 71 e Cartwright
- 10871 Hotson Alexander, m f, F525, lt 25 s Princess Ave
- 10902 Heal William, m f, t573, pt 7 s Princess Ave
- 10905 Howard W A, m f, t.....583, pt 8 and 9 s Princess Ave
- 10918 Hickie William, m f, t, R C, s s.....507, pt 12 w Adelaide
- 10948 Higgins Edward, m f, t . *R.C. S.S.*.....516, pt 2 e William
- 10949 Hamilton John, m f, t.....526, pt 1 and 2 e William

Howie William Jr Inf. Y. Rot-19 William

by C of R.

No. on
Roll. Jurors

I

10559 Ironside William, m f, t.....481, pts 19 and 20 s Queen's Ave
 10676 j Ingram Lemuel H, m f, F.....499, lts 13 and 14 s Dufferin Ave
 10713 Irwin Thomas, m f, F.....441, pt 35 s Dufferin Ave

J

10533 j Jarvis A J, m f, F.....425, pt 11 w Maitland and other premises
 10541 j Jolliffe A E H, m f, t.....470, pt 3 n Dundas
 10542 Jolliffe Henry, m f, t.....470, pt 3 n Dundas
 10554 Jeffery Henry, m f, F.....438, pt 10 e Maitland and other premises
~~10673 j Jones John C, m f, t.....487, pt 39 s Dufferin Ave~~
 10674 Johnston John E, m f, t.....491, lt 12 s Dufferin Ave
 10737 j Jackson George A F, m f, t.....475, pt 23 w Maitland
 10738 Johnston Joseph, m f, t.....471, lt 32 w Maitland
 10754 Joyce William, m f, F.....428, pt 12 n Queen's Ave
 10805 Jamieson Robert, m f, t.....460, pt 74 n Dufferin Ave
 10810 j Johnston George, m f, t.....6, pt 73 e Cartwright
~~10815 Johnston Benjamin, m f, t.....24, pt 72 e Cartwright~~
 10836 j Jones Thomas, m f, F.....9, pt 11 w Prospect Ave
 10838 Johnston John, m f, t.....5, pt 12 w Prospect Ave

K

10558 Kipp George, m f, t.....479, pt 19 s Queen's Ave
 10718 Keogh William, m f, t.....451, pt 35 s Dufferin Ave
 10775 Knowles John, m f, F.....480, pt 11 e Colborne

SECOND SUB-DIVISION.

No. on
Roll. Jurors

L

| | | | |
|--------------|-------|--------------------------------|---|
| Queen's Ave | 10589 | Lawrence L T, m f, t..... | 538, pt 8 n Dundas |
| Dufferin Ave | 10598 | Lanceley E B, m f, t..... | 484, pt 17 n Dundas |
| Dufferin Ave | 10631 | Lawrie John, m f, t..... | 426, pt 13 and 14 e William |
| | 10648 | j Leonard Frank E, m f, F..... | 602, lt 30 to 33 n Queen's Ave and other premises |
| | 10649 | j Labatt John, m f, F..... | 572, pts 33, 34 and 35 n Queen's Ave and other premises |
| her premises | 10655 | Luscombe T H, m f, t..... | 480, lt 70 e William |
| 3 n Dundas | 10669 | j Lovell John, m f, F..... | 488, lt 35 e Maitland |
| 3 n Dundas | 10720 | Long James, m f, F..... | 455, pt 35 s Dufferin Ave |
| her premises | 10774 | j Lawrie Joseph T, m f, t..... | 476, pt 11 e Colborne |
| Dufferin Ave | 10938 | Land William, m f, F..... | 566, pt 18 n Dufferin Ave |

M

| | | | |
|---------------|-------|-----------------------------------|---|
| | 10527 | Morley Edwin, m f, t..... | 471, lt 17 s Queen's Ave |
| | 10571 | j Morrow Cornelius Q, m f, t..... | 499, pt 17 s Queen's Ave |
| Queen's Ave | 10573 | j MacRobert E J, m f, F..... | 507, pt 18 s Queen's Ave |
| Dufferin Ave | 10574 | Merchant F W, m f, t..... | 513, pts 18 and 19 s Queen's Ave and other premises |
| e Cartwright | 10593 | Magee William, m f, F..... | 528, pt 19 n Dundas |
| e Cartwright | 10611 | j Merritt George H, m f, t..... | 575, pt 3 s Queen's Ave |
| Prospect Ave | 10685 | Morrison Llewellyn A, m f, t..... | 474, lt 24 n Queen's Ave |
| Prospect Ave | 10693 | MacKintosh James R, m f, t..... | 474, pt 29 e Maitland |
| | 10705 | Morphy Andrew, m f, F..... | 421, pt 12 s Dufferin Ave and other premises |
| Queen's Ave | 10715 | j Mahan Charles, m f, t..... | 443, pt 35 s Dufferin Ave |
| Dufferin Ave | 10722 | Marshall Alex, m f, t..... | 465, pt 36 s Dufferin Ave |
| 11 e Colborne | 10781 | Miller Donald, m f, t..... | 453, pt 70 s Princess Ave |
| | 10785 | Merchant John F, m f, t..... | 459, pt 70 s Princess Ave |

No. on Roll. Jurors

| | | | |
|-------|---|----------------------------------|-----------------------------------|
| 10830 | | Mills John, m f, F..... | 475, lt 8 s Princess Ave |
| 10842 | j | Matthewson George A, m f, F..... | 484, lt 16 n Dufferin Ave |
| 10869 | j | Manson James B, m f, t..... | 515, pt 24 s Princess Ave |
| 10887 | | Mayell I M, m f, t..... | 500, lt 17 n Dufferin Ave |
| 10908 | | Morrison Peter, m f, F..... | 589, lts 10 and 11 s Princess Ave |
| 10914 | j | Marriott William, m f, t..... | 513, pt 12 w Adelaide |
| 10935 | | Munro Christopher, m f, t..... | 574, pt 17 n Dufferin |

Mc

| | | | |
|-------|---|--------------------------------|---------------------------------------|
| 10592 | j | McKenna Henry, m f, F.... | 532, pt 7 n Dundas and other premises |
| 10618 | | McDonald W H, m f, t..... | 607, pt 12 s Queen's Ave |
| 10671 | | McGregor A S, m f, t..... | 485, lt 39 s Dufferin Ave |
| 10684 | j | McDougall Horace, m f, t..... | 476, pt 24 n Queen's Ave |
| 10721 | | McGuffin William, m f, F..... | 461, pt 35 s Dufferin Ave |
| 10760 | | McBride H C, m f, F..... | 418, pt 12 n Queen's Ave |
| 10797 | | McKenzie John A, m f, t..... | 503, pt 73 w Maitland |
| 10820 | | McNeil Neil, m f, F..... | 32, pt 70 e Cartwright |
| 10855 | | McNaughton James, m f, F..... | 508, lt 3 e Maitland |
| 10876 | j | McDermid A, m f, t..... | 532, lt 31 n Dufferin Ave |
| 10877 | | McDermid E, m f, t..... | 532, lt 31 n Dufferin Ave |
| 10895 | j | McDermid Donald A, m f, t..... | 32, pt 21 e Prospect Ave |

Mr. Inglis James B m f - 7. 514 maitland
Mr. Pherson Allan m f - 7. 16 Cartwright

N

| | | | |
|-------|---|----------------------------|----------------------------------|
| 10866 | | Nichol John A, m f, t..... | 505, pt 21 and 22 s Princess Ave |
| 10891 | j | Nelles John A, m f, F..... | 24, lt 19 e Prospect Ave |

O

| | | | |
|-------|--|---------------------------|-----------------------|
| 10530 | | Overell John, m f, F..... | 437, pt 12 w Maitland |
|-------|--|---------------------------|-----------------------|

No. on Roll. Jurors
 10725
 10735
 10911
 10587
 10620
 10633
 10650
 10658
 10682
 10832
 10837
 10852
 10863
 10881
 10920
 10930
 10937
 10536
 10544
 10606
 10629
 10647

SECOND, SUB-DIVISION.

No. on
Roll. Jurors

P

- 10725 Percy Frederick, m f, t.....469, pt 36 s Dufferin Ave
- 10735 Pearson George L, m f, t477, pt 23 w Maitland
- 10911 j Pool Robert, m f, t.....607, pts 10 and 11 s Princess Ave

R

- 10587 Routledge Thomas W, m f, F.....421, lt 8 w William and other premises
- 10620 Roberts Martin, m f, t.....435, pt 12 w Adelaide
- 10633 Richardson J B, m f, t.....434, pt 13 and 14 e William
- 10650 Rougvie David, m f, F.....540, lt 36 n Queen's Ave
- 10658 j Robinson Alfred, m f, F.....521, lt 16 s Dufferin Ave
- 10682 Rowland Malcolm H, m f, F...486, lt 26 n Queen's Ave and other premises
- 10832 Rodgers A F, m f, t.....483, lt 9 s Princess Ave
- 10837 Robinson John O, m f, F.....7, pts 11 and 12 w Prospect Ave
- 10852 j Rhycard William, m f, t.....468, pt 1 n Dufferin Ave
- 10863 Rudd William, m f, F.....518, pt 5 e Maitland
- 10881 Russell John, m f, F.....518, lt 34 n Dufferin Ave
- 10920 Robins Harry, m f, t.....503, pt 13 w Adelaide
- 10930 Robinson William H, m f, t.....582, pt 16 n Dufferin Ave
- 10937 Rothwell Frederick, m f, t.....570, pt 17 n Dufferin Ave

S

- 10536 Santo Albert, m f, F.....421, pt 11 w Maitland and other premises
- 10544 Symonds Charles, m f, t.....468, pt 3 n Dunda s
- 10606 j Stone Richard, m f, t..565, lt 5 s Queen's Ave and other premises
- 10629 Shuff J G, m f, F.....540, pt 13 n Dundas
- 10647 Smith W J, m f, t.....491, pts 29 and 30 w Adelaide

cess Ave
ferin Ave
cess Ave
ferin Ave
cess Ave
Adelaide
Dufferin

premises
en's Ave
ferin Ave
en's Ave
ferin Ave
en's Ave
Maitland
Cartwright
Maitland
ferin Ave
ferin Ave
spect Ave
Maitland
Cartwright
cess Ave
spect Ave
Maitland

| No. on Roll. | Jurors | No. on Roll. |
|--------------|---|--------------|
| 10665 | Spencer William, m f, F..... 534, lts 1, 2, 3 and 24 n Queen's Ave | |
| 10677 | j Simson Walter, m f, t..... 27, lt 11 w Peter | 10577 |
| 10678 | Sanderson James R, m f, t..... 23, lt 10 w Peter | 10628 |
| 10687 | Simpson Robert, m f, t..... 462, pt 24 e Maitland | 10771 |
| 10711 | Sweet Edward J, m f, t..... 437, pt 35 s Dufferin Ave | 10825 |
| 10740 | j Scandrett John B, m f, F..... 471, pt 32 w Maitland | 10851 |
| 10796 | Stevenson William, m f, F..... 505, lt 73 w Maitland | 10884 |
| 10849 | Smeaton David, m f, t..... 472, pt 1 n Dufferin Ave | 10903 |
| 10854 | Salter Henry L, m f, F..... 506, lt 2 e Maitland | 10928 |
| 10859 | j Sumner Charles, m f, t..... 508 ⁵²⁸ , lt 4 Maitland | |
| 10898 | Sherwin James, m f, t..... 553, pt 1 s Princess Ave | |
| 10904 | j Smith Robert A, m f, F..... 581, pt 8 s Princess Ave and other premises | 10594 |
| 10922 | Smith Nelson, m f, F..... 499, pts 13 and 14 w Adelaide | |
| 10925 | j Stapleton C O, m f, t..... 596, pts 13 and 14 n Dufferin Ave | |
| 10929 | Smith H T, m f, F..... 588, pt 15 n Dufferin Ave and other premises | |

T

| | |
|-------|--|
| 10555 | Tyler Alfred, m f, t..... 440, pt 10 e Maitland |
| 10567 | Taylor William H, m f, t..... 493, pt 17 s Queen's Ave |
| 10641 | Taylor James, m f, F..... 569, pt 25 s Dufferin Ave and other premises |
| 10813 | Tarray George, m f, t..... 20, pt 72 e Cartwright |
| 10867 | j Taylor W D, m f, F..... 507, lt 23 s Princess Ave |
| 10889 | Tait Robert, m f, t..... 20, lt 18 e Prospect Ave |

U

| | |
|-------|--|
| 10553 | j Udy Norton, m f, F..... 434, lt 7 e Maitland |
|-------|--|

SECOND SUB-DIVISION.

No. on Roll. Jurors

W

- 10577 Watson Robert, m f, F..... 529, pts 1, 2 and 3 s Queen's Ave
- 10628 j Wortman W H, m f, F..... 546, pts 13 and 14 n Dundas
- 10771 Wood Jefferson N, m f, t..... 474, pt 11 e Colborne
- 10825 Wright J G, m f, F..... 469, pt 6 s Princess Ave
- 10851 Wilcox James, m f, t..... 470, pt 1 n Dufferin Ave
- 10884 Wood Fred L, m f, t..... 510, pt 36 n Dufferin Ave
- 10903 Woodruff Charles, m f, t..... 577, pt 8 s Princess Ave
- 1092S Wallace James, m f, t..... 592, pts 14 and 15 n Dufferin Ave

Wrix Robert mp. F. 493 pts 13+14 W. Adelaide
Woodward A. F. mp. F. 446 Dundas

Y

- 10594 j Yates William, m f, F..... 526, pt 19 n Dundas

Queen's Ave
 7, It 11 w Peter
 3, It 10 w Peter
 t 24 e Maitland
 s Dufferin Ave
 32 w Maitland
 73 w Maitland
 n Dufferin Ave
 It 2 e Maitland
 It 4 Maitland
 s Princess Ave
 Ave and other premises
 d 14 w Adelaide
 n Dufferin Ave
 Ave and other premises
 t 10 e Maitland
 s Queen's Ave
 n Ave and other premises
 72 e Cartwright
 s Princess Ave
 e Prospect Ave
 It 7 e Maitland

PART 2.—Persons entitled to vote at Municipal Elections only:No. on
Roll. Jurors**A**

10581 Allen Robert, F.....433, pt 4 w William
 10729 Armitage Sarah J, t, w.....473, pt 37 s Dufferin Ave
 10941 Armstrong Mary, t, w.....562, pt 18 n Dufferin Ave

B

10560 Buckle Frances, F, s..479, pt 19 s Queen's Ave and other premises
 10657 Bowman William, F.....517, lt 15 s Dufferin Ave
 10675 Butler Richard, F.....491, lt 12 s Dufferin Ave
 10747 Blackburn Marion, t, w.....462, lt 21 n Queen's Ave
 10770 Bullen George, F.....470, lt 11 e Colborne
 10788 Bickerstaff Annie, t, w.....519, lt 71 w Maitland
 10853 Brown Eliza, F, w....468, pt 1 n Dufferin Ave and other premises
 10932 Bird Mary, F, w, R C, s s....578, pt 16 n Dufferin Ave and other
 premises

C

10529 Cowley Harriet, F, s.....439, lt 12 w Maitland
 10580 Campbell Frances, t, w.....433, pt 4 w William
 10637 Cook Isabella, F, w..563, lt 24 s Dufferin Ave and other premises
 10660 Cousins Fanny, t, w..523, pt 17 s Dufferin Ave and other premises
 10812 Campbell Ellen, F, w.....16, pt 73 e Cartwright
 10848 Connechy Emma, t, w.....474, pt 1 n Dufferin Ave
 1094 1/2 Cook Mary, F, w.....562 1/2, lt 18 n Dufferin Ave

10660

10692

10745

10746

10765

10766

10767

10833

10944

107

1075

1080

10572

10792

10816

G

G

SECOND SUB-DIVISION.

31

No. on Roll. Jurors

D

- 10717 Dunn James, F 447, pt 35 s Dufferin Ave
 10756 Deacon Rosannah, t, w 424, pt 12 n Queen's Ave

E

- 10703 Erith Sarah, F, w. 419, pt 12 s Dufferin Ave
 10753 Elliott Maria, F, w. 434, pt 1 n Queen's Ave
 10806 Edy Frank W, F. 460, pt 74 n Dufferin Ave

F

- 10572 Fray Ellen S, F, s. 499, pt 17 s Queen's Ave and other premises
 10792 Fitzgerald Elizabeth, F, s. 513, pt 72 w Maitland and other premises
 10816 Fox Thomas, F. 24, pt 72 e Cartwright and other premises

G

- 10660 Gourlay Jessie, F, w. 523, pt 17 s Dufferin Ave
 10692 Glass Phoebe, F, w. 470, pt 28 e Maitland and other premises
 10745 Gunn Emily M, F, s. 468, pt 22 n Queen's Ave
 10746 Gunn Florence K, F, s. 466, pt 22 n Queen's Ave
 10765 Glass S F, F. 462, pt 11 e Colborne
 10766 Glass Charles T, F. 462, pt 11 e Colborne
 10767 Glass John H, F. 462, pt 11 e Colborne
 10833 Goring Sarah A, F, w. 483, lt 9 s Princess Ave
 10944 Grange George, t. 510, lt 4 e William

No on
Roll. Jurors**H**

10607 Hancock Mary, F, w.....565, lt 5 s Queens Ave
 10769 Harris Mary, t, w.....470, lt 11 e Colborne
 10822 Hickey Margaret, t, w, R C, s s.....40, pt 70 e Cartwright
 10847 Heaman William, F.....476, pt 1 n Dufferin Ave
 10861 Haskett Maria, t, w.....516, lt 5 e Maitland and other premises
 10899 Hough Mary, F, w, R C, s s.....561, pt 6 s Princess Ave

J

10613 Jones William, F.....575, pt 3 s Queen's Ave and other premises
 10789 Jones Charles A, F.....519, lt 71 w Maitland
 10839 Jones, John, F.....5, pt 12 w Prospect Ave

K

10719 Keogh Annie, F, s.....451, pt 35 s Dufferin Ave
 10723 Keene Chas E, F.....465, pt 36 s Dufferin Ave

L

10619 Luxton T V, F.....607, pt 12 s Queen's Ave
 10697 Lucas Martha, F, w.....484, lt 38 e Maitland
 10716 Loranger Jessie, t, s.....447, pt 35 s Dufferin Ave

M

10586 Magee Richay, F.....427, pt 4 w Willam and other premises
 10772 Morgan J H, F.....474, pt 11 e Colborne
 10777 Mitchell John, F.....46, pt 70 e Cartwright and other premises

No.

Ro

105

105

106

1070

1079

10810

10834

10879

10890

10726

10865

10917

10708

10711 1/2

10681

10786

10913

SECOND SUB-DIVISION.

No. on
Roll. Jurors

Mc

- 10524 McGuffin Lilly, t, w.....465, pt 13 s Queen's Ave
- 10562 McRae J A, F..... pt 30 s Queen's Ave
- 10642 McClary Annie, t, w.....571, pt 25 s Dufferin Ave
- 10709 McCullough Anna, t, w.....433, pt 35 s Dufferin Ave
- 10793 McDonald Harriett, t, w.....511, pt 71 w Maitland
- 10819 McLeod Thomas, F.....30, pt 71 e Cartwright
- 10834 McKechnie Jennie, t, w.....489, lt 9 s Princess Ave
- 10879 McNaughton D C, F.....526, lt 32 n Dufferin Ave
- 10890 McCormick Jane, F, w.....20, lt 18 e Prospect Ave

N

- 10726 Nichol John, F.....469, pt 36 s Dufferin Ave and other premises
- 10865 Nichol Mrs Walter, F, w.....36, pts 21 and 22 e Prospect Ave and other premises
- 10917 Nicol Mary, F, w, R C, s s.....507, pt 18 w Adelaide

P

- 10708 Piper John M, F.....427, pt 12 s Dufferin Ave
- 10711 1/2 Phillips C E, F.....437, pt 35 s Dufferin Ave

R

- 10681 Rock Huron, F.....498, lt 9, 17 and 18 n Queen's Ave
- 10786 Robb Elizabeth, t, w.....461, pt 70 s Princess Ave
- 10913 Read Samuel, F.....607, pt 10 and 11 s Princess Ave

No. on
Roll. Jurors**S**

| | | |
|-------|------------------------------|--|
| 10532 | Smith John W, F..... | 433, pt 12 w Maitland |
| 10540 | Santo Mary, F, w..... | 470, pt 3 n Dundas and other premises |
| 10590 | Sanborn W H, F..... | 538, pt 8 n Dundas and other premises |
| 10688 | Sage Willard, F..... | 462, pt 24 e Maitland |
| 10700 | Sutherland Donald, F..... | 484, lt 11 e Colborne |
| 10724 | Sinclair Margaret, t, s..... | 467, pt 36 s Dufferin Ave |
| 10773 | Scott Margaret E, F, w..... | 476, pt 11 e Colborne |
| 10885 | Smibert Alex, F..... | 510, pt 36 n Dufferin Ave and other premises |
| 10926 | Saul Isaac, F..... | 596, pt 13 and 14 n Dufferin Ave |

T

| | | |
|-------|-------------------------------|--|
| 10612 | Tambling George, F...575, | pt 3 s Queen's Ave and other premises |
| 10643 | Taylor Florence, F, s..... | 571, pt 25 s Dufferin Ave |
| 10734 | Tanton Mary, F, w..... | 479, pt 33 w Maitland and other premises |
| 10750 | Thompson Henrietta, F, w..... | 446, lt 3 n Queen's Ave |

V

| | | |
|-------|------------------------|---------------------------|
| 10843 | Veetch Mary, t, w..... | 480, pt 15 n Dufferin Ave |
|-------|------------------------|---------------------------|

W

| | | |
|------------------|--------------------------------|--|
| 10528 | Weldon Thos H, F..... | 471, lt 17 s Queen's Ave |
| 10672 | Walker John A, F..... | 485, lt 39 s Dufferin Ave |
| 10888 | Williams R S, F..... | 500, lt 17 n Dufferin Ave |
| 10915 | Wright Thomas A, F..... | 513, pt 12 w Adelaide |
| 10924 | Weir Robert, F..... | 493, pts 13 and 14 w Adelaide |

Y

| | | |
|-------|----------------------|--|
| 10921 | Yerex Andrew, F..... | 503, pt 13 w Adelaide and other premises |
|-------|----------------------|--|

Bou

ABBF

PAR

No. on
Roll. J

11160

11164

11203

11233

11244

11255

11004

11007

11009

11019 J

FOURTH WARD.

THIRD SUB-DIVISION.



BOUNDARY—The Third polling sub-division of the Fourth Ward shall consist of that portion thereof bounded on the north by the south side of Pall Mall Street, on the east by the west side of Cartwright Street, on the south by the north side of Princess Avenue, and on the west by the east side of Wellington Street.

ABBREVIATIONS AFTER EACH NAME SIGNIFY AS FOLLOWS:—F, freeholder; t, tenant; i, income; R C, s s, Roman Catholic and supporter of Separate Schools; R C, p s, Roman Catholic and supporter of Public Schools; j, juror; m f, manhood franchise; w, widow; s, spinster.

PART 1.—Persons entitled to vote at both Municipal Elections and Elections to the Legislative Assembly:

No. on Roll. Jurors

A

| | | |
|---------|---------------------------------|------------------------------|
| 11160 | Allen Wellington N, m f, t..... | 570, lt 2 e Waterloo |
| 11164 j | Austin Charles W, m f, F..... | 578, pt 3 e Waterloo |
| 11203 | Anderson George M, m f, F..... | 540 pt 15 e Colborne |
| 11223 | Aikman Alexander, m f, t..... | 293, pts 110 and 109 s Hyman |
| 11244 | Andrus Guy A, m f, F..... | 324, lt 76 n Central Ave |
| 11255 j | Ashplant John S, m f, t..... | 290, pt 67 n Central Ave |

B

| | | |
|---------|---------------------------------|-----------------------------|
| 11004 | Burton James M, m f, F..... | 587, lts 1 and 2 w Waterloo |
| 11007 | Burton H W, m f, F..... | pt 2 w Waterloo |
| 11009 | Burton Frederick J, m f, F..... | 581, lt 3 w Waterloo |
| 11019 j | Buttery Henry E, m f, t..... | 302, pt 29 n Wolfe |

No. on
Roll. Jurors

| | | | |
|-------|---|---|---------------------------------|
| 11026 | j | Bland John, m f, F..... | 560, lt 33 e Wellington |
| 11051 | | Blackwell T P, m f, t..... | 308, pts 3 and 4 n Princess Ave |
| 11080 | | Babington T, m f, F... 387, lt 5 s Central Ave and other premises | |
| 11084 | j | Buchanan Wm G, m f, t..... | 393, pt 3 s Central Ave |
| 11099 | | Benson Charles, m f, t, R C, s s..... | lt 11 n Waverley Place |
| 11114 | | Blackwell Chas H, m f, t..... | 18, pt 23 n Hope |
| 11169 | | Brock W A, m f, F..... | pts 10 and 21 s Central Ave |
| 11248 | | Butler James, m f, t, R C, s s..... | 306, pt 72 n Central Ave |
| 11260 | | Burns George P, m f, t, R C, s s..... | 616, pt 64 e Wellington |
| 11262 | | Broderick John W, m f, t..... | 618, lt 63 e Wellington |
| 11278 | | Bawden Joseph, m f, t..... | 319, pt 88 s Pall Mall |
| 11281 | j | Bolesby James, m f, t..... | 653, pt 87 w Waterloo |
| 11289 | | Brownell Henry, m f, t..... | 318, lt 103 n Hyman |
| 11298 | j | Blanchard Ephraim, m f, F..... | 294, lt 97 n Hyman |
| 11303 | | Bentley G A, m f, t..... | 630, lt 59 e Wellington |
| 11310 | j | Beaton William, m f, F..... | 357, pt 10 s Pall Mall |
| 11352 | | Bedggood Jeremiah, m f, F..... | 356, pts 6 and 7 n Central Ave |
| 11413 | | Bock Herman P, m f, F..... | 446, pt 7 n Central Ave |
| 11420 | | Bailey Chas E, m f, t..... | 432, pt 5 n Central Ave |
| 11430 | | Birmingham Frederick, m f, t, R C, s s..... | 610, pt 2 e Colborne |

Bonghues Wm F. m f, t. 317 Hyman

C

| | | | |
|-------|---|--|-------------------------------|
| 11001 | | Coles F W, m f, F, R C, s s..... | 319, pt 4 s Central Ave |
| 11038 | | Cairncross James A, m f, F..... | 303, lt 16 s Wolfe |
| 11039 | | Clarke William J, m f, F..... | 307, lt 17 s Wolfe |
| 11058 | j | Coles William G, m f, t, R C, s s..... | 290, pt 7 n Princess Ave |
| 11130 | | Crawford Andrew, m f, t..... | 535, pts 15 and 16 w Colborne |

THIRD SUB-DIVISION.

No. on
Roll. Jurors

| | | | |
|-------|---|---|---|
| 11142 | j | Cooper A E, m f, F..... | 526, pt 4 e Waterloo and other premises |
| 11162 | j | Coon Stephen B, m f, F .. | 574. pt 3 e Waterloo and other premises |
| 11176 | | Carroll John, m f, t..... | 101, pt 19 w Cartwright |
| 11207 | | Cater William, m f, F..... | 556, pt 13 e Colborne |
| 11209 | | Colhoun W W, m f, t..... | 560, pt 13 e Colborne |
| 11280 | j | Clisdell Robert E, m f, t..... | 655, pt 87 w Waterloo |
| 11302 | j | Cook Joseph P, m f, t, R C, s s | 628, lt 60 e Wellington |
| 11309 | | Crawford Thos W, m f, F..... | 656, pt 15 e Waterloo |
| 11340 | | Coyne William, sr, m f, t..... | 390, pt 6 n Central Ave |
| 11384 | | Costello John, m f, t, R C, s s..... | 427, pt 10 s Pall Mall |
| 11385 | | Costello James, m f, t, R C, s s..... | 427. pt 10 s Pall Mall |
| 11423 | | Cathro Thos R. m f, F...420, pts 3 and 4 n Central Ave and other premises | |

D

| | | | |
|-------|---|---|-------------------------|
| 10995 | j | Darch William F, m f, F..... | 307, lt 7 s Central Ave |
| 11064 | | De La Hooke Edward, m f, t..... | 586, pt 5 e Waterloo |
| 11095 | j | Dickin Thomas H, m f, t..... | 565, pt 2 w Colborne |
| 11096 | | Donnegan Patrick, m f, t. R C, s s..... | 559, pt 2 w Colborne |
| 11275 | | Docker Henry A. m f, t..... | 313, pt 89 s Pall Mall |
| 11416 | | Donaldson Peter, m f, F..... | 442, pt 6 n Central Ave |

E

| | | | |
|-------|---|---|----------------------------|
| 11199 | j | Elliott J C. m f, t....412, pt 16 n Princess Ave and other premises | |
| 11208 | | Essex James, m f, F..... | 558, pt 13 e Colborne |
| 11351 | j | Edmunds P J, m f, F..... | 360, pts 6 and 7 n Central |
| 11377 | | Elgar Samuel, m f, t..... | 407, pt 10 s Pall Mall |

No. on
Roll. Jurors

F

| | | |
|------------------|--|---------------------------------|
| 11035 | Fisher C E H, m f, t..... | 295, pt 13 s Wolfe |
| 11053 | Fisher R G, m f, F..... | 300, lt 6 n Princess Ave |
| 11070 | Findlay O A, m f, t..... | 363, pt 7 s Central Ave |
| 11108 | Fairbairn Walter, m f, t..... | 547, pt 19 w Colborne |
| 11115 | j Fortner Edward R, m f, t..... | 20, pt 23 n Hope |
| 11188 | Flannagan Arthur, m f, t..... | 71, pt 17 w Cartwright |
| 11252 | Fox Robert, m f, t..... | 298, lt 70 n Central |
| 11263 | Flock Edward W, m f, t..... | 618, lt 63 e Wellington |
| 11276 | Findlater William, m f, t..... | 315, pt 89 s Pall Mall |
| 11342 | Foley Michael, m f, t, R C, s s..... | 386, pt 6 w Colborne |
| 11361 | Finnegan Edward, m f, t, R C, s s..... | 612, lt 7 e Waterloo |
| 11366 | Fitzallen Ernest, m f, t..... | 640, pt 8 w Waterloo |

G

| | | |
|-------|--------------------------------|--|
| 11071 | j Granger George, m f, F..... | 365, lt 8 s Central Ave and other premises |
| 11103 | Grant James, m f, t..... | 3, pt 9 w Waverley Place |
| 11153 | Gurd William, m f, F..... | 544, pt 7 e Waterloo |
| 11227 | j Gorman Arthur, m f, F..... | 309, lt 107 s Hyman |
| 11253 | j Graham John, m f, t..... | 649, pt 85 w Waterloo |
| 11286 | j Graham Chas M R, m f, F..... | 643, pt 84 w Waterloo and other premises |
| 11295 | j Gorman William, m f, F..... | 304, lt 100 n Hyman |
| 11368 | Gillean John, m f, F..... | 642, pt 9 e Waterloo and other premises |
| 11428 | Garnier Joseph, m f, F..... | 600, pt 3 n Central Ave |

Gatecliff George m f, F. 91 Cartwright

No. on
Roll.

11013

11033

11056

11062

11141

11181

11187

11191

11202

11221

11233

11279

11287

11291

11365

11135

11041

11145

11173

11196

11214

11251

11308

THIRD SUB-DIVISION.

No. on Roll. Jurors

H

- 11013 j Higgins Thomas, m f, F.....324, lt 23 n Wolfe
- 11033 Heron George, m f, t.....293, pt 13 s Wolfe
- 11056 j Hastings T W, m f, t.....294, pt 7 n Princess Ave
- 11062 Hamilton A M, m f, F.....546, lt 11 e Wellington
- 11141 Harwood Ernest, m f, t.....356½, pts 3 and 7 n Princess Ave
- 11181 Hutton John F, m f, t.....87, pt 18 w Cartwright
- 11187 Hazard Robert, m f, t.....73, pt 17 w Cartwright
- 11191 Hazelwood John, m f, F.....65, pt 17 w Cartwright
- 11202 Hodges George, m f, t.....406, pt 16 n Princess Ave
- 11221 Hartson Wesley, m f, F.....291, pt 110 s Hyman
- 11233 Harper H G, m f, t, R C, s s.....317, lt 104 s Hyman
- 11279 Henderson Herbert, m f, t.....321, pt 87 s Pall Mall
- 11287 Harding William, m f, F..641, lt 83 w Waterloo and other premises
- 11291 Harding William H, m f, F.....318, lt 103 n Hyman
- 11365 j Hargraves A J, m f, t.....622, pt 8 e Waterloo

Henry Joseph B, Inf. Y, 305 Pallmall

I

- 11135 Irwin James A. m f, t.....382, lt 2 n Princess Ave

J

- 11041 Jones Henry J, m f, F.....311, lt 18 s Wolfe
- 11145 Johnston J L, m f, t.....532, pt 5 w Waterloo
- 11173 James William, m f, F, R C, s s.....107, lt 20 w Cartwright
- 11196 Johnston J D, m f, t..422, pt 16 n Princess Ave and other premises
- 11214 Jeffery C L, m f, t.....568, pt 12 e Colborne
- 11251 Jones George C, m f, t.....302, 71 n Central Ave
- 11308 Johnston E H, m f, t....656, lt 15 e Waterloo and other premises

No. on
Roll. Jurors

K

| | | |
|-------|----------------------------------|--------------------------------|
| 11017 | Keenleyside Clifford, m f, t | 310, pt 28 n Wolfe |
| 11152 | Kendrick William, m f, t | 542, pt 6 e Waterloo |
| 11205 | Kernohan William, m f, F | 544, pt 15 e Colborne |
| 11364 | Knott William J, m f, F | 616, pt 7 e Waterloo |
| 11419 | Kelly Joseph, m f, t | 434, pts 5 and 6 n Central Ave |
| 11434 | Kildea Patrick, m f, t, R C, s s | 622, pts 9 and 10 e Colborne |

L

| | | |
|-------|------------------------------------|---------------------------|
| 11014 | j Lebel John D, m f, F, R S, s s | 308, lt 26 n Wolfe |
| 11015 | Lee Edward, m f, F | 314, lt 27 n Wolfe |
| 11065 | Little R A, m f, t | 353, pt 5 s Central Ave |
| 11072 | Leslie Alex, m f, t | 367, pt 8 s Central Ave |
| 11125 | Love Francis, m f, F | 34, pts 1 and 2 n Hope |
| 11132 | Leach Robert H, m f, t | 402, pt 1 n Princess Ave |
| 11134 | Leach Christopher J, m f, t | 400, pt 1 n Princess Ave |
| 11140 | Laing George, m f, t | 356, pt 3 n Princess Ave |
| 11143 | Lind William, m f, t | 528, pt 4 e Waterloo |
| 11200 | Liddicott E J, m f, t | 410, pt 16 n Princess Ave |
| 11254 | j Logan James M, m f, F | 292, lt 68 n Central Ave |
| 11285 | Lockhead William, m f, t | 645, pt 84 w Waterloo |
| 11294 | j Loughrey Archibald, m f, F | 312, pt 101 n Hyman |
| 11314 | Leonard George, m f, t | 315, pt 10 s Pall Mall |
| 11339 | Loney John, m f, t | 394, pt 6 n Central Ave |
| 11372 | Labelle Odillion, m f, t, R C, s s | 650, pt 10 e Waterloo |
| 11379 | LeClair Truman, m f, t | 411, pt 10 s Pall Mall |

No. on
Roll. Ju

11018

11060

11092

11146

11147

11249

11297

11299

11301

11333

11382

11433

110

111

111

111

111

111

111

THIRD SUB-DIVISION.

No. on Roll. Jurors

M

- 11018 j Marr John, m f, t.....304, pt 29 n Wolfe
- 11060 Meredith Thos G, m f, F.....528, lt 9 e Wellington
- 11092 Merritt J L, m f, t.....575, pt 3 w Colborne
- 11146 j Marshall George, m f, t.....534, pt 5 e Waterloo
- 11147 Marshall Robert, m f, t.....534, pt 5 e Waterloo
- 11249 Milne Robert, m f, t.....304, pt 72 n Central Ave
- 11297 j Morrison Robert H, m f, F.....298, lt 98 n Hyman
- 11299 Murray Daniel, m f, F.....290, pts 96 and 97 n Hyman
- 11301 j Moran J H, m f, F.....626, lt 91 e Wellington
- 11333 Matthews Fred W, m f, F.....611, pt 7 w Colborne
- 11382 Martin Edward J, m f, t.....419, pt 10 s Pall Mall
- 11431 Morgan Frederick, m f, t.....612, pt 2 e Colborne

Mc

- 11049 j McPherson A C, m f, F.....320, pt 3 n Princess Ave
- 11118 McNeil John, m f, t, R C, s s.....24, lt 24 n Hope
- 11120 McNeil James, m f, t, R C, s s.....26, pt 25 n Hope
- 11165 McWhinney A C, m f, t.....580, lt 4 e Waterloo
- 11247 McGuire Adam, m f, F.....310, lt 73 n Central Ave
- 11288 McDonald Jeremiah, m f, F, R C, s s.....633, lt 82 w Waterloo
- 11326 McNiff John, m f, t, R C, s s.....625, pt 8 w Colborne
- 11334 j McMaken Adam T, m f, F.....609, pt 7 w Colborne
- 11418 McLeod Caesar, m f, t.....436, pt 6 n Central Ave
- 11421 McCann B C, m f, t, R C, s s.....422, pts 3 and 4 n Central Ave
- 11427 McVean Peter, m f, F.....596, lt 4 n Central Ave

McClung Arthur Inf - 4.

No. on
Roll. Jurors

N

11343 Nelson Rockford, m f, t, 384, pt 6 n Central Ave
 11380 Nobbs James, m f, t, 413, pt 10 s Pall Mall
 11381 Nobbs Edmund, m f, t, 413, pt 10 s Pall Mall
 11391 Needham Joseph, m f, F, 441, pt 10 s Pall Mall

O

11329 O'Meara Hugh, m f, t, R C, s s, 617, pt 8 w Colborne

P

11023 j Pocock John W, m f, F, R C, s s, 298, lt 31 n Wolfe
 11057 j Pocock Philip, m f, t, R C, s s, 292, pt 7 n Princess Ave.
 and other premises
 11078 Pennock John W, m f, t, 381, lt 6 s Central Ave
 11089 Pedley James, m f, t, 579, pt 3 w Colborne
 11149 Peel William T, m f, t, 538, pt 6 e Waterloo
 11349 Percival Joseph, m f, F, 366, pts 6 and 7 n Central Ave
 11371 j Pocock Joseph W, m f, t, R C, s s, 648, pt 9 e Waterloo

11415 Pearse Henry, m f, F, 442, pt 6 n Central Ave and other
 premises

11354 *Perk* *in S. N.Y. 340 ~~Central~~ ^{My Central} ~~avenue~~ ^{avenue}*

by C of R.

Q

11357 Quinn James, m f, t, R C, s s, 569, pt 6 e Waterloo
 11358 Quinn William, m f, F, R C, s s, 569, pt 6 e Waterloo and other
 premises

THIRD SUB-DIVISION.

No. on
Roll. Jurors

R

- 11008 Rodgers William, m f, t.....581, lt 3 w Waterloo
 11021 Roome W F, m f, F300, lt 30 n Wolfe
 11129 j Ross John, m f, F.....537, pts 16 and 17 w Colborne
 11166 Radcliffe Samuel, m f, t582, pts 4 and 5 e Waterloo
 11180 Richmond Elliot, m f, t.....91, pt 18 w Cartwright
 11189 Robson Robert, m f, t.....69, pt 17 w Cartwright
 11253 j Regan Daniel, m f, F, R C. s s.....294, lt 69 n Central Ave
 11435 Riley Michael, m f, t, R C. s s.....624, pts 9 and 10 e Colborne
Rauney Robert m f, t. 614 Wellington

S

- 10996 j Spittal Robert, m f, F.....311, lt 6 s Central Ave
 11024 Sanderson Geo R. m f, F.....296, lt 32 n Wolfe
 11036 Saunders Henry S, m f, F.....297, lt 14 s Wolfe
 11037 j Sutherland John A, m f, F...299, lt 15 s Wolfe and other premises
 11050 Smith Joseph, m f, F.....308, pts 3 and 4 n Princess Ave and
 other premises
 11055 j Shuttleworth J R, m f, F...296, pt 7 n Princess and other premises
 11077 Smith William. m f, t.....379, pt 7 s Central Ave
 11086 j Stratton Enos. m f, t.....397, pt 3 s Central Ave
 11105 Stevenson John, m f, t.....553, pt 20 w Colborne
 11112 Steele Ansel, m f, t.....16, pt 22 n Hope
 11139 Scandrett Thos W, m f, F.....368, lts 1 and 2 n Princess Ave
 11156 j Stirton W J, m f, t.....554, pt 8 e Waterloo
 11174 Sharp James, m f, t.....103, pts 19 and 20 w Cartwright
 11210 Strongman William, m f, t.....564, pt 12 e Colborne
 11217 j Storie John C, m f, t.....578, pt 11 e Colborne
 11220 Shea Edward, m f, F, R C. s s.....287, lt 111 s Hyman and other
 premises
Stratford George m f, t.

No. on
Roll. Jurors

| | | | |
|-------|---|-------------------------------------|---|
| 11228 | | Stein William, m f, t..... | 311, pts 107 and 106 s Hyman |
| 11230 | j | Scates Robert, m f, F..... | 313, pts 106 and 105 s Hyman |
| 11237 | | Smithson Wesley, m f, F..... | 619, lt 80 w Waterloo |
| 11305 | | Siddons John, m f, F..... | 632, lt 58 e Wellington |
| 11344 | | Shannon John, m f, t, R C, s s..... | 380, pt 6 n Central Ave |
| 11346 | j | Steele George G, m f, t..... | 378, pt 6 n Central Ave |
| 11378 | | Shaw Robert H. m f, t..... | 409, pt 10 s Pall Mall |
| 11404 | j | Spence John C, m f, t..... | 464, pt 9 n Central Ave |
| 11433 | j | Stanley Robert, m f, F.... | 614, pt 1 e Colborne and other premises |

T

| | | | |
|-------|---|-------------------------------|---------------------------------|
| 11068 | j | Taylor Alfred, m f, t..... | 359, pt 7 s Central Ave |
| 11104 | | Talbot H, m f, t..... | 555, pt 20 w Colborne |
| 11137 | | Telfer William, m f, F..... | 370, lts 8 and 9 n Princess Ave |
| 11292 | | Tytler Alex F, m f, t..... | 316, pt 102 n Hyman |
| 11293 | | Taylor William, m f, F..... | 314, pts 102 and 101 n Hyman |
| 11337 | | Teal Emmanuel, m f, t..... | 601, pt 6 w Colborne |
| 11411 | j | Townsend William, m f, t..... | 450, pt 7 n Central Ave |
| 11429 | | Taylor Thos J, m f, F..... | 604, pt 3 n Central Ave |

W

| | | | |
|------------------|---|------------------------------------|--|
| 10998 | j | Wonnacott Frank, m f, t..... | 315, pt 5 s Central Ave |
| 11012 | | Wilson William, m f, t..... | 567, lt 24 w Waterloo |
| 11027 | | Weaver Jay, m f, t..... | 562, lt 34 e Wellington |
| 11032 | j | Whiskard Thomas G, m f, F..... | 556, lt 12 e Wellington |
| 11054 | | Weldon Shelton, m f, t..... | 298, pt 7 n Princess Ave |
| 11061 | | Wright James, m f, F.... | 536, lt 10 e Wellington and other premises |

THIRD SUB-DIVISION.

No. on
Roll. Jurors

| | | |
|-------|--------------------------------------|---|
| 11094 | Warner W J, m f, t..... | 569, pt 3 w Colborne |
| 11101 | Williams John, m f, F..... | I, pt 9 w Waverley Place and other premises |
| 11111 | Walsh James R, m f, t, R C, s s..... | 14, pt 22 n Hope |
| 11270 | Wyatt Wm F, m f, t..... | 301, pt 92 s Pall Mall |
| 11296 | j Wright W D, m f, F..... | 300, lt 99 n Hyman |
| 11323 | j Walls Thomas S, m f, F..... | 629, pt 9 w Colborne and other premises |
| 11347 | j White Hubert, m f, t..... | 376, pt 6 n Central Ave |
| 11354 | Wright W J, m f, t..... | 340, pt 6 n Central Ave |
| 11360 | j Wilburn Robert H, m f, F..... | 606, pt 6 e Waterloo |
| 11369 | j Wood George, m f, t..... | 646, pt 9 e Waterloo |
| 11387 | j White Charles, m f, F..... | 429, pt 10 s Pall Mall and other premises |
| 11388 | White John, m f, F..... | 431, pt 10 s Pall Mall and other premises |
| 11389 | White Frank, m f, F..... | 433, pt 10 s Pall Mall and other premises |
| 11425 | Waterworth, Benj T, m f, t..... | 414, pts 3 and 4 n Central Ave |

Y

| | | |
|-------|------------------------------|------------------------|
| 11185 | j Young William, m f, t..... | 75, pt 17 w Cartwright |
|-------|------------------------------|------------------------|

Z

| | | |
|-------|------------------------------|--------------------|
| 11016 | Zeigler Cyrus H, m f, F..... | 312, pt 28 n Wolfe |
|-------|------------------------------|--------------------|

THIRD SUB-DIVISION.

47

No. on
Roll. Jurors

D

| | | |
|-------|----------------------------|--|
| 10999 | Dodd Agnes W, t, w | 317, pt 5 s Central Ave and other premises |
| 11066 | Douglas Isabel, t, s | 355, lt 6 s Central Ave |
| 11234 | Doe Charles, F | 317, lt 104 s Hyman |
| 11359 | Daly Agnes, F, w, R C, s s | 602, pt 6 e Waterloo and other premises |

F

| | | |
|-------|--------------------------------|---------------------------|
| 11198 | Fitzgerald Mary, F, w | 416, pt 16 n Princess Ave |
| 11231 | Furness Louisa H, F, w | 315, pt 105 s Hyman |
| 11348 | Farncombe Jane, t, w | 374, pt 6 n Central Ave |
| 11362 | Finnegan Ellen, F, w, R C, s s | 612, lt 7 e Waterloo |

G

| | | |
|--------|---------------------|--|
| 11167½ | Gray William, F | pt 10 s Central Ave |
| 11197 | Galling James, F | 422, pt 16 n Princess Ave |
| 11284 | Graham Carrie, F, w | 647, pt 85 w Waterloo and other premises |

H

| | | |
|-------|----------------------|---|
| 11082 | Haugh Margaret, t, w | 389, pt 5 s Central Ave |
| 11171 | Hilliard Thomas, F | pt 21 s Central Ave |
| 11182 | Hutton Harriet, F, w | 87, pt 18 w Cartwright |
| 11211 | Hillier Maria, F, w | 564, pt 12 e Colborne |
| 11224 | Howell Laura, F, w | pts 109 and 110 s Hyman |
| 11229 | Holmes Edwin, F | 311, pts 106 and 107 s Hyman and other premises |
| 11304 | Holmes Richard, F | 630, lt 59 e Wellington |
| 11373 | Herron Robert, F | 650, pt 10 e Waterloo |

No. on
Roll. Jurors**J**

11226 Johnston Joseph, F.....pt 108 s Hyman and other premises

*Johnston Sarah F. S. 108 Hyman***K**

11406 Kelly Ellen, t, w, R C, s s.....458, pt 8 n Central Ave

L

11011 Lee Sarah, F, w.....567, pt 24 w Waterloo

11408 Logan Agnes, F, w.....454, pt 8 n Central Ave

11412 Lawson Hannah, F, w450, pt 7 n Central Ave

M

11011 Mathewson Eleanor, t, w.....567, lt 24 w Waterloo

11028 Masuret Alfred E, F, R C, s s.....562, lt 34 e Wellington

11184 Murphy Daniel, F, R C, s s.....81, pt 18 w Cartwright

11264 Murray James, F, R C, s s.....618, lt 63 e Wellington

11250 Mortimore Thomas, F.....302, lt 71 n Central Ave

11422 Matland Ellen, F, w.....422, pts 3 and 4 n Central Ave

Mc

11020 McDonald John A, F.....302, pt 29 n Wolfe and other premises

11029 McNeil Ellen, F, w, R C, s s.....564, lt 35 e Wellington

11119 McNeill Kate, F, w, R C, s s.....24, lt 24 n Hope

11190 McClenegan Mary, F, w.....69, pt 17 w Cartwright

11424 McCallum Catherine, F.....416, pts 3 and 4 n Central Ave

11426 McVean Robert A, F.....414, pts 3 and 4 n Central Ave

THIRD SUB-DIVISION.

49

No. on
Roll. Jurors

N

- 11148 Noble L W, F.....534, pt 5 e Waterloo and other premises
11179 Nash Sarah J, F, w.....93, pt 19 w Cartwright

P

- 11000 Portwood William, F.....317, pt 5 s Central Ave and other
premises
11235 Power Mary T, F, w, R C, s s.....621, lt 81 w Waterloo
11257 Perrin D. S, F.....lts 65 and 66 n Central Ave
11405 Pannell John, F.....464, pt 9 n Central Ave and other premises

Q

- 11206 Quinn Mary, F, w, R C, s s.....548, lt 14 e Colborne

R

- 11053 Rickert Thomas, F.....lt 5, n Princess Ave
11123 Robb Margaret, F, s.....32, pt 26 n Hope
11157 Rowed Margaret A, t, w.....554½, pt 8 e Waterloo
11193 Rudd Catherine, F, w.....430, pt 16 n Princess Ave and other
premises

S

- 11047 Sutherland Thomas, F.....lt 1 n Princess Ave
11059 Spry Mrs Daniel, F, w.....288, lt 8 n Princess Ave
11091 Smith Charles, F.....579, pt 3 w Colborne
11098 Sutherland Elsie, F, w.....lt 12 n Waverley Place

FOURTH WARD.

| No. on Roll. | Jurors | |
|-----------------|--------------------------------|--|
| 11110 | Shanahan Sarah, t, w, R C, s s | 12, pt 21 n Hope |
| 11124 | Simpson Jessie, t, s | 32, pt 26 n Hope |
| 11151 | Small Margaret, F, s | 538, pt 6 e Waterloo |
| 11158 | Sharp Catherine, t, w | 562, lt 1 e Waterloo |
| 11213 | Strongman Annie, F, w | 568, pt 12 e Colborne and other premises |

T

| | | |
|-------|------------------------|--|
| 11201 | Trebilcock Clara, F, s | 410, pt 16 n Princess Ave and other premises |
| 11330 | Taylor John, F | 617, pt 8 w Colborne |

W

| | | |
|-------|-------------------------|------------------------------|
| 11113 | Williams Frederick, F | 14 and 16, lt 22 n Hope |
| 11195 | Webster Elizabeth, t, w | 424, pt 16 n Princess Ave |
| 11225 | Westervelt J W, F | 295, pts 108 and 109 s Hyman |
| 11355 | Wright John, F | 340, pt 6 n Central Ave |

B

A

P

No.

Ro

114

115

116

116

116

117

1147

1148

1148

1148

FOURTH WARD.

FOURTH SUB-DIVISION.



BOUNDARY—The Fourth polling sub-division of the Fourth Ward shall consist of that portion thereof bounded on the north by the south side of Pall Mall Street, on the east by the west side of Adelaide Street, on the south by the north side of Princess Avenue, and on the west by the east side of Cartwright Street.

ABBREVIATIONS AFTER EACH NAME SIGNIFY AS FOLLOWS:—F, freeholder; t, tenant; i, income; R C, s s, Roman Catholic and supporter of Separate Schools; R C, p s, Roman Catholic and supporter of Public Schools; j, juror; m f, manhood franchise; w, widow; s, spinster.

PART 1.—Persons entitled to vote at both Municipal Elections and Elections to the Legislative Assembly:

No. on
Roll. Jurors

A

- 11499 Ansen William J, m f, t.....80, pt 26 e Cartwright
11589 j Angus William, m f, F.....520, pt 54 n Princess Ave and other premises
11621 j Anderson Robert, m f, F.....563, pts 4 and 5 s Central Ave
11665 j Atkins William H, m f, F.....576, pt 2 n Princess Ave
11672 j Angus James, m f, F.....554, pt 1 n Princess Ave
11763 Axton Joseph, m f, t.....664, pt 10 e Maitland

Alvord Levi Inf. Y. 477 Central Avenue
Ashman Thomas Inf. Y. 32 Palace

B

- 11473 Buchanan Leonard, m f, F.....599, pt 31 w Maitland
11482 Brown Thomas, m f, t... 573, pt 29 w Maitland
11483 Brown John, m f, t.....573, pt 29 w Maitland
11486 Brown John, sr, m f, t.....571, pt 28 w Maitland

| No. on Roll. | Jurors | |
|--------------|--------------------------|--|
| 11495 | Brazier James, m f, t | 76, lt 26 e Cartwright |
| 11505 | Brown John E, m f, t | 92, pt 25 e Cartwright |
| 11518 | Brett Henry, m f, t | 473, pt 33 s Central Ave |
| 11523 | Bain J G, m f, t | 491, pt 47 s Central Ave |
| 11539 | Braund George, m f, F | 25, pt 43 w Palace and other premises |
| 11569 | Braund William, m f, t | 582, pt 35 e Maitland |
| 11619 | Berry Geo W, m f, F | 557, pt 5 s Central Ave and other premises |
| 11629 | Bonestell Alfred, m f, F | 581, pts 7 and 6 s Central Ave |
| 11671 1/2 | Boyd Frederick, m f, F | 558, pt 1 n Princess Ave |
| 11705 | Buller William, m f, F | 503, pts 9 and 10 s Pall Mall |
| 11714 j | Burr Leslie G, m f, t | 521, pt 10 s Pall Mall |
| 11744 | Bevan, m f, t | 506, pt 6 n Central Ave |
| 11749 | Brooks E H, m f, t | 486, pt 6 n Central Ave |
| 11808 | Blackwell John, m f, t | 656, pt 9 e William |

C

| | | |
|---------|-----------------------------|-----------------------------------|
| 11509 | Cole William, m f, t | 102, pt 24 e Cartwright |
| 11514 j | Cohon Thomas, m f, t | 475, pt 33 s Central Ave |
| 11538 | Charlton John, m f, t | 31, pt 43 w Palace |
| 11554 | Cohon John, m f, F | 482, pts 39 and 40 n Princess Ave |
| 11559 | Chambers Charles, m f, F | 556, pt 37 e Maitland |
| 11602 | Cuchman Robert, m f, F | 28, pt 52 e Palace |
| 11637 | Clarke Charles, m f, t | 585, pt 2 w Adelaide |
| 11642 | Cruikshanks George, m f, t | 567, pt 3 w Adelaide |
| 11643 | Christopher Richard, m f, t | 565, pt 3 w Adelaide |
| 11655 j | Clarke Isaac, m f, t | 602, pts 5 and 6 n Princess Ave |
| 11723 | Crundwell William, m f, t | 647, pt 9 w William |

1156
1170
1180
11564
11582

FOURTH SUB-DIVISION.

53

No. on
Roll. Jurors

| | | |
|-------|--------------------------------|-------------------------|
| 11735 | Crispin William, m f, F..... | 609, pt 6 w William |
| 11742 | Craine William, m f, t..... | 510, pt 6 n Central Ave |
| 11771 | Cheesman Arthur W, m f, t..... | 559, pt 11 e William |
| 11788 | Coulter John, m f, t..... | 602, pt 6 n Central Ave |

D

| | | |
|-------|--|---|
| 11463 | Donovan Charles, m f, t..... | 443, pt 22 s Central Ave |
| 11511 | Donaldson John, m f, t..... | 110, pt 23 e Cartwright |
| 11605 | Doe W H, m f, F..... | 34, pt 51 e Palace |
| 11618 | Davis Samuel, m f, F..... | 582, pt 5 e William |
| 11627 | Davis W H, m f, F..... | 577, pt 4 and 5 s Central Ave |
| 11645 | j Dowell Arthur, m f, F.... | 563, pt 3 w Adelaide and other premises |
| 11728 | Dawson George, m f, t..... | 639, pt 9 w William |
| 11757 | Dignan John C, m f, t, R C, s s..... | 642, pt 7 e Maitland |
| 11768 | j Darby Richard C, m f, t..... | 658, pt 10 e William |
| 11797 | Delaney Michael, m f, F, R C, s s..... | 570, pt 6 n Central Ave |
| 11798 | Delaney Michael G, m f, F, R C, s s..... | 558, pt 6 n Central Ave |

E

| | | |
|-------|-----------------------------|------------------------|
| 11568 | j Emigh Nelson, m f, F..... | 576, lt 36 e Maitland |
| 11709 | Edson John, m f, t..... | 511, pt 10 s Pall Mall |
| 11807 | Eggett John, m f, t..... | 646, pt 9 e William |

F

| | | |
|-------|--|-----------------------|
| 11564 | Flood Michael J, m f, t, R C, s s..... | 572, pt 37 e Maitland |
| 11582 | Foxworthy Richard, m f, F..... | 561, pt 58 w William |

No. on
Roll. Jurors

11667 Fitzpatrick Joseph, m f, t. R C, s s.....566, pt 2 n Princess Ave
 11718 Funnell George S, m f, t.....651, pt 10 w William
 11791 Fisher Robert, m f, t.....586, pt 6 n Central Ave

G

11467 Garnier Joseph, m f, F.....455, pt 32 s Central Ave
 11527 Guymer George, m f, t.....499, pt 47 s Central Ave
 11532 Greene Thomas, m f, F.....45, pt 45 w Palace
 11533 Greene Benjamin, m f, F.....45, pt 45 w Palace
 11650 j Garratt Joshua, m f, F.....608, pt 7 n Princess Ave and other
 premises
 11693 Guymer Guy, m f, t.....578, pt 5 e William

H

11462 Hicks Walter, m f, t.....441, pt 22 s Central Ave
 11474 Horton C W, m f, t.....593, pt 31 w Maitland
 11489 Henderson James, m f, t.....569, pt 28 w Maitland
 11500 Henry Nelson, m f, t.....82, pt 26 e Cartwright
 11606 j Hazlett Robert J, m f, F.....38, pt 51 e Palace
 11622 Harrison Thomas, m f, F.....565, pts 4 and 5 s Central Ave
 11681 j Hockins Joseph, m f, F.....556, pt 2 e William
 11685 Hendry James, m f, t.....560, pt 3 e William
 11725 j Holland John, m f, t.....643, pt 9 w William
 11737 j Hiscott William A, m f, F.....524, pt 6 n Central Ave

I

11762 j Inwood Morris, m f, F.....660, pt 9 e Maitland and other premises

FOURTH SUB-DIVISION.

55

No. on
Roll. Jurors

J

| | | |
|-------|--------------------------------|-----------------------------|
| 11558 | Jaynes Milo, m f, F..... | 558, pt 38 e Maitland |
| 11639 | Johnston Thomas S, m f, t..... | 579, pts 2 and 3 w Adelaide |
| 11707 | Johnston Albert, m f, t..... | 507, pt 10 s Pall Mall |
| 11753 | J Johnston James, m f, t..... | 474, pt 6 n Central Ave |
| 11758 | Jackson James, m f, F..... | 646, pt 8 e Maitland |
| 11802 | Johnston John W, m f, F..... | 610, pt 6 e William |

K

| | | |
|-------|-------------------------------|--|
| 11700 | J Kaye John W, m f, F..... | 487, pt 10 s Pall Mall |
| 11701 | Kemp David W, m f, t..... | 493, pt 10 s Pall Mall |
| 11719 | Keene Alfred, m f, F..... | 649, pt 9 w William |
| 11720 | Keene Frederick, m f, t..... | 649, pt 9 w William |
| 11750 | J Kipp William C, m f, F..... | 484, pt 6 n Central Ave and other premises |

Keenleyside J.D. Inf. 7, 419 Central Avenue

L

| | | |
|-------|--------------------------------------|-------------------------|
| 11510 | J Lilley William, m f, F..... | 106, pt 23 e Cartwright |
| 11546 | Lally Michael, m f, F, R C, s s..... | 13, pt 42 w Palace |
| 11581 | Leadbitter George, m f, F..... | 567, lt 58 w William |
| 11694 | Lyttle William, m f, F..... | 576, lt 5 e William |
| 11761 | Logan James, m f, F..... | 654, pt 9 e Maitland |

M

| | | |
|-------|---------------------------------|--|
| 11506 | Morton John M, m f, t..... | 94, pt 24 e Cartwright |
| 11552 | J Morrison John, m f, F..... | 486, pt 39 n Princess Ave |
| 11556 | J Morrison William, m f, F..... | 472, pts 39 and 40 n Princess Ave and other premises |

| No. on Roll. | Jurors | |
|--------------|--------------------------------|---------------------------------|
| 11570 | Munroe Louis J, m f, t..... | 584, pt 35 e Maitland |
| 11613 | Murray David, m f, t..... | 56, pt 49 e Palace |
| 11646 | Munroe James, m f, t..... | 559, pt 3 w Adelalde |
| 11653 | Mains Duncan, m f, t..... | 604, pts 6 and 7 n Princess Ave |
| 11662 | Medhurst George P, m f, F..... | 586, pt 2 n Princess Ave |
| 11795 | j Madden James F, m f, F..... | 574, pt 6 n Central Ave |

Mc

| | | |
|-------|--|--|
| 11475 | McMillan Malcolm, m f, F..... | 593, pt 31 w Maitland and other premises |
| 11480 | j McMillan Archibald, m f, F..... | 583, lt 30 w Maitland and other premises |
| 11507 | McBride W P, m f, t..... | 96, pt 24 e Cartwright |
| 11520 | McCracken John, m f, t..... | 481, pt 33 s Central Ave |
| 11536 | McKeown John H. m f, t..... | 37, pt 44 w Palace |
| 11562 | McLennan Murdock, m f, t..... | 570, pt 37 e Maitland |
| 11583 | j McBride J W, m f, F..... | 555, pt 57 w Maitland |
| 11590 | McPhillips Patrick, sr, m f, F, R C, s s.. | 510, pt 54 n Princess Ave |
| 11603 | McCormick James, m f, t..... | 32, pt 52 e Palace |
| 11674 | j McDonald Alexander, m f, t..... | 550, pt 1 n Princess Ave |
| 11699 | McCrimmon Malcolm, m f, F..... | 679, pt 10 e Maitland and other premises |
| 11702 | McCann John, m f, t, R C, s s..... | 497, pt 10 s Pall Mall |
| 11740 | McKenna David, m f, t, R C, s s..... | 518, pt 6 n Central Ave |

N

| | | |
|-------|--------------------------------|---------------------|
| 11595 | Nicholis Williams, m f, t..... | 20, pt 53 e Palace |
| 11679 | j Nurse James, m f, t..... | 552, pt 2 e William |

FOURTH SUB-DIVISION.

57

No. on
Roll. Jurors

P

- 11471 Partridge Thomas B, m f, t..... 609 pt 32 w Maitland
 11515 j Patterson David J, m f, t.....475. pt 33 s Central Ave
 11555 Patierson Godfrey, m f, t.....474, pts 39 and 40 n Princess Ave
 11649 Piper James, m f, t.....610, pt 7 n Princess Ave
Premo Joseph mf 2, 60 Palace

R

- 11464 Robertson Robert, m f, t.....445. pt 22 s Central Ave
 11476 Ruse Charles, m f, t.....591, pt 31 w Maitland
 11537 Rooney Daniel, m f, t, R C, s s..... 33. pt 44 w Palace
 11549 j Rose John A, m f, t.....490, pt 41 n Princess Ave
 11616 Roberts Harry A, m f, F.....62. pt 48 e Palace
 11666 Robinson James, m f, F.....570, pt 2 n Princess Ave and other
 premises
 11668 Ross Charles, m f, t.....564, pts 1 and 2 n Princess Ave
 11692 Ryan Frank, m f, t.....572. pt 4 e William
 11693 j Ruth H A, m f, t.....574, pt 4 e William
 11711 Robson William, m f, t.....513, pt 10 s Pall Mall
 11782 Rodgers John, m f, F.....655, pt 9 w Adelaide
Ruse Ernest mf. 7. 521 Pallmall

S

- 11465 Sipple Joseph, m f, t.....453, pt 22 s Central Ave
 11508 Smith James, m f, t.....98, pt 24 e Cartwright
 11519 j Smith John, m f, t.....477. pt 33 s Central Ave
 11530 j Stoneman Frank, m f, F....51, pt 46 w Palace and other premises
 11531 Spry James F, m f, F.....49, lt 48 w Palace
 11571 j Saunders John H, m f, F.....592, pt 34 e Maitland
 11635 j Skinner William, m f, t.....589, lt 1 w Adelaide

FOURTH WARD.

No. on Roll. Jurors

- 11652 Scarlett William, m f, t 606, pt 7 n Princess Ave
- 11671 Shaw John, m f, t..... 558, pt 1 n Princess Ave
- 11689 Stoneman Frederick, m f, t..... 568, pt 4 e William
- 11751 J Stephens Joseph B, m f, F..... 482, pt 6 n Central Ave and other premises
- 11770 Shave Levi, m f, t..... 557, pt 10 s Pall Mall

T

- 11490 J Turner John, m f, F..... 567, pt 28 w Maitland
- 11547 J Towe Edward, m f, F..... 492, pt 41 n Princess Ave and other premises
- 11594 Taylor William, m f, F..... 18, pt 53 e Palace
- 11641 J Taylor George, m f, F..... 571, pts 3 and 4 w Adelaide and other premises
- 11792 Tarling William, m f, t..... 584, pt 6 n Central Ave
- 11805 Taylor Robert, m f, t..... 642, pt 9 e William

U

- 11580 J Upshall W G, m f, F..... 569, lt 59 w Maitland

V

- 11522 Vanstone William F, m f, t 485, pt 33 s Central Ave
- 11625 Vick Richard, m f, F..... 573, lts 3, 4 and 5 s Central Ave and other premises
- 11626 Vick Albert E, m f, t..... 573, lts 3, 4 and 5 s Central Ave
- 11659 Vining Josiah, m f, F..... 596, pts 5 and 4 n Princess Ave and other premises
- 11688 Vick Alfred, m f, t..... 564, pt 3 e William
- 11759 J Vallier Thomas, m f, F..... 652, pt 9 e Maitland

No. on Roll. 116 117 116 116 117 117

1167

PAR

No. on Roll. 11524

11502 11585 11588 11687 11715 11743 11769

FOURTH SUB-DIVISION.

59

No. on
Roll. Jurors

W

| | | |
|-------|-------------------------------------|--------------------------|
| 11525 | Walsh Thomas, m f, t. R C, s s..... | 497, pt 47 s Central Ave |
| 11620 | Willmott William, m f, t..... | 559, pt 5 s Central Ave |
| 11628 | Wright Ernest, m f, t..... | 579, pt 7 s Central Ave |
| 11660 | Wilkinson Robert, m f, t..... | 592, pt 3 n Princess Ave |
| 11676 | Wilds James, m f, F..... | 540, pt 1 e William |
| 11752 | Ward Christopher, m f, t..... | 478, pt 6 n Central Ave |
| 11785 | Ward William, m f, t..... | 583, pt 6 w Adelaide |

Whittaker Ltd sup. 7, 689 Adelaide

Y

| | | |
|-------|-----------------------------|----------------------------|
| 11677 | Yelland Edmund, m f, t..... | 546, pts 1 and 2 e William |
|-------|-----------------------------|----------------------------|

PART 2.—Persons entitled to vote at Municipal Elections only:

No on
Roll. Jurors

A

| | | |
|-------|-----------------------------|--------------------------|
| 11524 | Armstrong Minnie, t, s..... | 495, pt 47 s Central Ave |
|-------|-----------------------------|--------------------------|

B

| | | |
|-------|--------------------------------|--|
| 11502 | Blackwell Elizabeth, t, w..... | 86, lt 26 e Cartwright |
| 11585 | Bruce Mary A, F, w..... | 551, pt 57 w Maitland and other premises |
| 11588 | Beynon Elizabeth, t, w..... | 522, pt 54 n Princess Ave |
| 11687 | Barrell Edward, F..... | 560, pt 3 e William and other premises |
| 11715 | Eurr Mrs James, F, w..... | 521, pt 10 s Pall Mall |
| 11743 | Barrell Bessie, F, w..... | 510, pt 6 n Central Ave |
| 11769 | Brady James, F, R C, s s..... | 658, pt 10 e William |

FOURTH WARD.

No. on Roll. Jurors

C

- 11535 Cavanagh Louisa, t, w.....41, pt 45 w Palace
- 11716 Crozier Emily, t, s.....525, pt 10 s Pall Mall
- 11777 Coote Helen, t, w.....581, pt 10 s Pall Mall
- 11778 Coote John, F.....581, pt 10 s Pall Mall
- 11781 Cowan Catherine, F, w, R C, s s.....659, pt 10 w Adelaide
- 11804 Collard Catherine, t, w.....640, pt 7 e William

D

- 11787 Dean Jane, t, s.....604, pt 6 n Central Ave

E

- 11566 Emigh Henry, F.....574, pt 37 e Maitland

G

- 11496 Genge Hattie, F, w.....76, lt 26 e Cartwright and other premises
- 11544 Gravelle Harriet, F, w.....15 and 7, pt 42 w Palace

H

- 11478 Howie Sarah, F, w.....591, pt 31 w Maitland
- 11609 Hodder Catherine, t, w.....44, pt 50 e Palace
- 11663 Hunt Louisa, F, w.....582, pt 1 n Princess Ave

11583 *Judd Joseph G. F. 57-555 W William*

K

- 11466 Kayes Isabella, F, w.....453, pt 22 s Central Ave
- 11607 Kemp Elizabeth, t, w.....42, pt 50 e Palace

by C. of R.

by C. of R.

No. on Roll

115

1166

11492

11493

11565

11579

11669

11708

11789

11794

11528

11717

11718 1/2

11724

11729

11741

11809

11503

11587

FOURTH SUB-DIVISION.

No. on Roll. Jurors

L

- 11517 Loney Matthew, F.....475. pt 33 s Central Ave
 11690 Logie W J, t.....570, pt 4 e William

M

- 11492 Macbeth Annie, F, w.....452, lts 56 and 27 n Princess Ave
 11493 Macbeth Talbot, F.....pt 27 e Cartwright
 11565 Matthews Mary Ann, t, w.....574, pt 37 e Maitland
 11579 Magee H W, F.....lts 60 and 61 s Central Ave
 11669 Mason John, F.....564, pts 1 and 2 n Princess Ave and other premises
 11708 Mason John S, F.....507, pt 10 s Pall Mall
 11789 Munroe James, F.....602, pt 6 n Central Ave
 11794 Madden Mrs Geo C, F, w.....576, pt 6 n Central Ave

Mc

- 11528 McLaren Mary E, F, s.....57, pt 46 w Palace
 11717 McKenna Arthur, F.....525. pt 10 s Pall Mall
 11718½ McDonough Thos J, F.....651, pt 10 w William
 11724 McCann Peter, F, R C, s s.....647, pt 9 w William
 11729 McCadden Mary, F, w.....639, pt 9 w William
 11741 McKenny Mary, F, s, R C, s s.....518, pt 6 n Central Ave
 11800 McDonald James, F.....pt 6 n Central Ave

by C. J. R. McPhillips Patrick Jr F. 510 pt 57 n Princess Ave

O

- 11503 O'Donohue Mary, F, w, R C, s s.....86, lt 26 e Cartwright
 11587 Owen Mrs Wade, F, w.....524, lts 35 and 36 n Princess Ave

FOURTH WARD.

No. on Roll. Jurors

P

11670 Pope Sarah, F, w.....560. pt 1 n Princess Ave

R

11615 Radcliffe Marjorie, F, w.....60. pt 48 e Palace

11636 Reynolds William, F.....589, lt 1 w Adelaide and other premise

S

11472 Slater Annie, F, w.....603. pt 32 w Mattland

11593 Steadman Mary Ann, t, w.....14. pt 53 e Palace

11680 Scollick Jonathan, F.....552. pt 2 e William

11710 Sumner Thomas, F.....511. pt 10 s Pall Mall

11806 Shea Catherine, F, s, R C, s s.....642. pt 9 e William and other premises

T

11704 Tierney Mary, F, w, R C, s s.....499. pt 10 s Pall Mall and other premises

W

11661 Wilkinson William, F.....592. pt 3 n Princess Ave

Y

11678 Yelland Matilda, F, w.....546. pts 1 and 2 e William

BOUND
tha
Str
Pic
the
Ma

ABBREVI
i, in
R C
f, m

PART
and

No. on Roll. Jurors

11863

11932

11940

12007

12041 j

12122

12179

11858

11894

11908

FOURTH WARD.

FIFTH SUB-DIVISION.



BOUNDARY—The fifth polling sub-division of the Fourth Ward shall consist of that portion thereof bounded on the north by the south side of Oxford Street from Wellington Street to Maitland Street and the south side of Piccadilly Street from Maitland Street to Adelaide Street, on the east by the west side of Adelaide Street, on the south by the north side of Pall Mall Street, and on the west by the east side of Wellington Street.

ABBREVIATIONS AFTER EACH NAME SIGNIFY AS FOLLOWS:—F, freeholder; t, tenant; I, income; R C, s s, Roman Catholic and supporter of Separate Schools; R C, p s, Roman Catholic and supporter of Public Schools; j, juror; m f, manhood franchise; w, widow; s, spinster.

PART 1.—Persons entitled to vote at both Municipal Elections and Elections to the Legislative Assembly:

No. on Roll. Jurors

A

| | | |
|-------|-----------------------------------|---------------------------------|
| 11863 | Adams George H. m f, t..... | 29, lt 9 w Miles |
| 11932 | Ashford Joseph, m f, t..... | 506, pts 11 and 12 n Pall Mall |
| 11940 | Alexander Frank, m f, t..... | 38, pt 13 e Miles |
| 12007 | Adams John, m f, t..... | 718, pt 14 e William |
| 12041 | j Anderson Alexander, m f, F..... | 682, lt 8 e William |
| 12122 | Adams Robert, m f, F..... | 50, lt 16 n Queen |
| 12179 | Andras J W, m f, t..... | 307, pts 14 and 15 s Piccadilly |

B

| | | |
|-------|-------------------------------------|--|
| 11858 | Branton James, m f, t..... | 35, pts 11 and 12 w Miles |
| 11894 | Bartlett John, m f, t..... | 724, pt 3 e Mait'and |
| 11908 | Barrett John, m f, F, R C, s s..... | 529, pt 15 s Piccadilly and other premises |

| No. on Roll. | Jurors | |
|--------------|--------------------------------------|--|
| 11910 | Brimblecombe William, m f, F..... | 537, pt 15 s Piccadilly |
| 11938 | Bendle James, m f, t..... | 34, pt 13 e Miles |
| 11942 | Brooks Edward J, m f, t..... | 41, pt 14 e Miles |
| 11990 | j Boss William, m f, t..... | 10, lt E e Alfred |
| 12018 | Barnes Frederick, m f, t..... | 13, pts 11 and 13 w Alfred |
| 12065 | Bartley James, m f, t, R C, s s..... | 719, lt 13 w Maitland |
| 12101 | Burns John, m f, t, R C, s s..... | 693, pt 14 w Colborne |
| 12144 | Brown Harry, m f, F..... | 15, lt 27 s Queen |
| 12145 | Brown Charles, m f, F..... | 17, pt 28 s Queen |
| 12158 | Barry Michael, m f, F, R C, s s..... | 691, pts 33 and 36 w Maitland |
| 12211 | Boyd William, m f, t..... | 721, lt 13 w Waterloo |
| 12223 | Butler Francis H, m f, t..... | 290, pt 16 n Piccadilly |
| 12226 | Bremner Alex, m f, t..... | 286, pt 16 n Piccadilly |
| 12236 | Brock John, m f, t..... | 349, pt 17 s Oxford and other premises |
| 12243 | j Brown Robert E, m f, t..... | 361, pt 17 s Oxford |
| 12273 | j Beasley Thomas, m f, t..... | 423, pt 17 s Oxford |
| 12289 | Bullied Whitney, m f, t..... | 430, pt 16 n Piccadilly |
| 11291 | Boug Walter, m f, F..... | 426, pt 16 n Piccadilly |
| 12292 | j Brown Frederick G, m f, F..... | 424, pt 16 n Piccadilly |

C

| | | |
|-------|--|---|
| 11846 | Connell John, m f, F..... | 495, pt 10 s Piccadilly and pts 2 and 3 e William |
| 11893 | Coughlan Joseph, m f, F..... | 716, pt 2 e Maitland |
| 11905 | Connell William, m f, t, R C, s s..... | 521, pt 15 s Piccadilly |
| 11909 | Covert Abraham, m f, t..... | 533, pt 15 s Piccadilly |
| 11947 | Campbell Donald, m f, F..... | 54, pt 15 e Miles |
| 11961 | Chandler Ell, m f, t..... | 579, pt 15 w Adelalde |

FIFTH SUB-DIVISION.

65

| No. on Roll. | Jurors | |
|--------------|---|---|
| 11975 | Cambridge John, m f, t..... | 679, lts 5 and 6 w Adelaide |
| 11989 | j Conway Willam J, m f, F..... | 8, lt D e Alfred |
| 12006 | j Crawford Samuel P, m f, t..... | 716, pt 14 e William |
| 12053 | Crews Thomas, m f, F..... | 447, lt 9 s Piccadilly |
| 12054 | Cunningham J W, m f, t..... | 455, pts 10 and 11 s Piccadilly |
| 12093 | Christie John, m f, F..... | 718, lt 15 e Waterloo and other premises |
| 12096 | Carpenter Albert E, m f, t..... | 359, pt 15 s Piccadilly |
| 12126 | Conway John, m f, F, R C, s s..... | 30, pts 18 and 19 n Queen |
| 12172 | j Cruickshank Chas G, m f, t, R C, s s..... | 275, pts 14 and 15 s Piccadilly |
| 12193 | Collins Irwin, m f, t..... | 303, pt 17 s Oxford |
| 12205 | j Cutler James Y, m f, t..... | 733 lt 9 w Waterloo |
| 12217 | Corp A T, m f, t..... | 312, lt 17 n Piccadilly |
| 12234 | Cox George, m f, F..... | 796, pt 17 e Waterloo and other premises |
| 12242 | Cox A B, m f, F..... | 359, lt 17 s Oxford |
| 12258 | j Crossin Henry, m f, t..... | 354, pt 16 n Piccadilly |
| 12270 | Cooper James, m f, t..... | 419, pt 17 s Oxford |
| 12276 | j Caldwell Parish, m f, F..... | 427, lts 7 and 8 s Oxford |
| 12281 | j Callahan Andrew, m f, F..... | 462, pt 2 n Piccadilly and other premises |
| 12286 | j Cooper Neil, m f, F..... | 444, pt 1 n Piccadilly |
| 12287 | j Christopher Henry, m f, t..... | 440, pt 1 n Piccadilly |

D

| | | |
|-------|--------------------------------------|---|
| 11864 | j Dicker Edwin, m f, F..... | 23, lt 8 w Miies |
| 11911 | Dickens Roland, m f, F..... | 717, pt 15 w William and other premises |
| 11920 | Delaney Henry, m f, t, R C, s s..... | 685, pt 12 w William |
| 11930 | Dunn Edward, m f, t..... | 518, pts 11 and 12 n Pall Mall |
| 11956 | Donaghy Richard, m f, F..... | 567, pt 15 s Piccadilly |

| No. on Roll. | Jurors | |
|-----------------|---------------------------------------|--|
| 12000 | Dickens Joseph, m f, F..... | 16, pt 18 n Arthur |
| 12010 | Drew Alfred, m f, F..... | 720, lt 15 e William |
| 12024 | Drew James, m f, F..... | 7, lt 7 w Alfred |
| 12069 | Donohue Daniel, m f, t. R C, s s..... | 460, pt 11 n Pall Mall |
| 12077 | Donaldson Donald, m f, t..... | 430, pt 41 n Pall Mall |
| 12080 | Dickenson J A, m f, t..... | 426, pt 41 n Pall Mall |
| 12152 | Drewe John, m f, F..... | 49, lt 34 s Queen |
| 12165 | Dawson M D, m f, t..... | lt 11, 12 and 13 e Waterloo and other premises |
| 12195 | Dunkeley Joseph, m f, F..... | 305, pt 1 s Oxford |

E

| | | |
|-------|----------------------------------|-------------------------------|
| 11906 | Ellwood Henry, m f, t..... | 527, pt 15 s Piccadilly |
| 11924 | Evans William M, m f, t..... | 679, pt 12 w William |
| 12045 | j Elliott Edward, m f, F..... | 425, pts 4 and 5 s Piccadilly |
| 12085 | j Edworthy Samuel S, m f, t..... | 408, pt 38 n Pall Mall |
| 12136 | j Elms Henry, m f, F..... | 714, pts 2 and 3 e Colborne |
| 12190 | Emor H J, m f, t..... | 295, pt 17 s Oxford |
| 12282 | Edwards Clarence B, m f, F..... | 460, pt 2 n Piccadilly |

F

| | | |
|-------|----------------------------------|------------------------------|
| 11882 | j Fleming H N, m f, t..... | 474, pt 1 n Pall Mall |
| 11912 | Ferns Henry, m f, t..... | 715, pts 14 and 15 w William |
| 11917 | Fenn William, m f, F..... | 703, pts 13 and 14 w William |
| 12002 | Fortner Sherman, m f, t..... | 12, pt 17 n Arthur |
| 12032 | Fair Joseph, m f, t..... | 546, pt 3 n Pall Mall |
| 12036 | Fishleigh William P, m f, t..... | 542, pt 2 n Pall Mall |
| 12131 | j Ferrier James A, m f, t..... | 14, lt 24 n Queen |

FIFTH SUB-DIVISION.

67

No. on
Roll. Jurors

| | | | |
|-------|---|-------------------------------|--------------------------------|
| 12161 | J | Foxworthy Samuel, m f, F..... | 464, pts 11 and 12 n Pall Mall |
| 12188 | | Fulton George, m f, t..... | 291, pt 17 s Oxford |
| 12239 | | Fitzgerald John, m f, t..... | 355, pt 17 s Oxford |
| 12297 | | Fletcher John, m f, F..... | 728, pt 17 e Colborne |

G

| | | | |
|-------|---|--------------------------------|---|
| 11937 | | Gilliland Stewart, m f, F..... | 30, pt 13 e Miles |
| 12026 | J | Garfat William J, m f, t..... | 512, lt 5 n Pall Mall |
| 12043 | J | Glen Peter, m f, F..... | 718, pt 1 e Colborne and other premises |
| 12107 | | Granger Edward, m f, F..... | 679, pt 12 w Colborne |
| 12113 | | Gifford Alfred, m f, F..... | 694, lt 23 e Colborne |
| 12134 | J | Gaze Earl, m f, F..... | 698, pt 22 e Colborne |
| 12150 | | Gould William, m f, F..... | 45, lts 32 and 33 s Queen |
| 12199 | | Glass Matthew, m f, t..... | 313, lt 5 s Oxford |
| 12261 | J | Graham Archibald, m f, F..... | 348, pt 16 n Piccadilly |

H

| | | | |
|-------|---|--------------------------------------|---|
| 11868 | | Hart Stephen, m f, t..... | 502, pt 5 n Pall Mall |
| 11954 | | Hill James, m f, F..... | 565, pt 15 s Piccadilly |
| 11988 | J | Hetherington William H, m f, t..... | 582, lt A n Pall Mall |
| 12005 | | Haslam George, m f, t..... | 8, pt 16 n Arthur |
| 12013 | | Harper John, m f, F..... | 686, pts 10 and 12 e William and other premises |
| 12078 | | Hope Frederick B, m f, t..... | 428, pt 41 n Pall Mall |
| 12110 | | Haystead Martin, m f, t..... | 671, pt 12 w Colborne |
| 12143 | J | Hammond Allan, m f, F..... | 7, lt 26 s Queen |
| 12156 | | Henry Frank J, m f, t, R C, s s..... | 61, pts 34 and 35 s Queen |
| 12174 | | Hollingshead Hugh B, m f, t..... | 279, pts 14 and 15 s Piccadilly |

No. on
Roll. Jurors

12176 j Hannah Richard S, m f, t.....281, pts 14 and 15 s Piccadilly
 12189 j Howard Thomas R, m f, F.....293, pt 17 s Oxford
 12284 j Henderson Frederick, m f, F.....456, pt 2 n Piccadilly

I

12153 Ivers, m f, t.....53, pts 34 and 35 s Queen

J

11845 Johnston John, m f, F.....493, lt 9 s Piccadilly
 11919 Johnston Charles, m f, t.....691, pts 12 and 13 w William
 12070 j Jury James, m f, F.....456, pt 11 n Pall Mall
 12094 Jackson George, m f, t.....357, pts 14 and 15 s Piccadilly
 12298 Jeffery William, m f, t.....738, pt 17 e Colborne

K

12030 Kelso Thomas D, m f, t.....566, pt 4 n Pall Mall
 12123 Knapton William, m f, F.....46, pt 17 n Queen

L

11855 Legg William, m f, t.....37, pts 11 and 12 w Miles
 11898 Logan Walter, m f, t.....732, lt 5 e Maitland
 11928 Leonard Thomas, m f, t.....528, pt 11 n Pall Mall
 12111 Loveless Thomas A, m f, t.....669 pts 11 and 12 w Colborne
 12187 Logie William, m f, F.....289, pt 17 s Oxford
 12197 j Liddell Josiah, m f, t.....309, pt 2 s Oxford
 12229 Loughrey Samuel V, m f, t.....276, pt 16 n Piccadilly
 12238 j Ladeli Albert E, m f, t.....353, pt 17 s Oxford

Rogan Thomas Inf. Y. 715 Adelaide

No.
Roll.

118

119

119

119

119

119

119

119

119

119

119

119

119

119

119

119

119

119

119

119

119

119

119

119

119

119

119

119

119

119

119

119

119

119

119

119

119

119

119

119

119

119

119

119

119

119

119

119

119

119

No. on
Roll. Jurors**M**

| | | | |
|-------|---|---|---------------------------|
| 11891 | | Mohoney Timothy. m f, F, R C, s s..... | 712, pt B e Maitland |
| 11913 | | Martin Nathaniel, m f, t..... | 711, pt 14 w William |
| 11952 | | Marsh John, m f, t..... | 559, pt 15 s Piccadilly |
| 11967 | | Murra John, m f, t..... | 715, pt 14 w Adelaide |
| 11969 | | Mahon Wm H, m f, t..... | 699, pt 13 w Adelaide |
| 11973 | | Miller David, m f, F..... | 685, lt 7 w Adelaide |
| 11986 | | Mulvey Frank, m f, t, R C, s s..... | 590, lt B n Pall Mall |
| 12004 | | Madge Richard, m f, t..... | 10, pt 16 n Arthur |
| 12044 | | Mills James, m f, F..... | 419, lt 4 s Piccadilly |
| 12102 | | Murray Alex, m f, F..... | 685, pt 13 w Colborne |
| 12103 | | Murray Peter, m f, t..... | 685, pt 13 w Colborne |
| 12109 | | Milling Stephen H, m f, t..... | 675, pt 12 w Colborne |
| 12125 | | Murphy Thomas, m f, F, R C, s s..... | 34, pt 18 n Queen |
| 12127 | | Madden Peter, m f, t, R C, s s..... | 26, pts 19 and 20 n Queen |
| 12137 | j | Morgan Walter H, m f, t..... | 716, pt 1 e Colborne |
| 12160 | | Manness Frederick D, m f, F..... | 468, pt 11 n Pall Mall |
| 12180 | | Marsh John W, m f, F...719, pts 14 and 15 w Waterloo and other premises | |
| 12203 | j | Manness Samuel, m f, F...745, lt 7 w Waterloo and other premises | |
| 12228 | | Meek Albert J, m f, t..... | 278, pt 16 n Piccadilly |
| 12288 | j | Muilaney M J, m f, F, R C, s s...434, pts 16 and 17 n Piccadilly and other premises | |

Mc

| | | | |
|-------|---|--|-----------------------|
| 11872 | j | McConnell John, m f, F...494, lt 4 n Pall Mall and other premises | |
| 11873 | | McKenzie John, m f, t..... | 490, lt 3 n Pall Mall |
| 11884 | | McDonald John, m f, F...474, lt 1 n Pall Mall and other premises | |
| 11885 | | McRae Alex J, m f, F, R C, s s..... | 690, lt A e Maitland |
| 11918 | j | McCallum Archibald, m f, F.....695, pt 13 w William and other premises | |

FOURTH WARD.

No. on
Roll. Jurors

| | | | |
|-------|---|--------------------------------|--|
| 11966 | | McKeown Samuel, m f, t | 717, pt 14 w Adelaide |
| 12058 | j | McKee James, m f, t | 461, pts 10 and 11 s Piccadilly |
| 12132 | j | McDonald Roderick, m f, F. | 692, lt 24 e Colborne and other premises |
| 12147 | | McKenna James m f, t, R C, s s | 27, lt 30 s Queen |
| 12154 | | McGowan William, m f, t | 59, pts 34 and 35 s Queen |
| 12283 | j | McLean Gillean, m f, F. | 458, pt 2 n Piccadilly |
| 12296 | | McLeod Robert, m f, F. | 726, pt 16 e Colborne |

N

| | | | |
|-------|--|---------------------------|--|
| 12042 | | Nugent Martin E, m f, t | 684, lt 10 e William |
| 12033 | | Nobbs Robert, m f, t | 414, lt 38 n Pall Mall |
| 12290 | | Nicholson Joseph, m f, F. | 428, pt 16 n Piccadilly and other premises |
| 12299 | | Neill William, m f, t | 744, pt 17, e Colborne |

O

| | | | |
|-------|--|----------------------------------|------------------|
| 11867 | | O'Neil Patrick, m f, F, R C, s s | 15, pt 6 w Miles |
|-------|--|----------------------------------|------------------|

O'Neil James m f, F. R.C. 55. 370 Piccadilly

P

| | | | |
|-------|---|--------------------------------|----------------------------|
| 11852 | | Philpott Thomas, m f, t | 53, pt 11 w Miles |
| 11865 | | Packham John, m f, t, R C, s s | 19, lt 7 w Miles |
| 11889 | | Pring Amos, m f, F. | 702, pt B e Maitland |
| 11945 | | Poggiolini Louis, m f, F. | 50, pt 14 e Miles |
| 11978 | | Price James, m f, t | 598, pt 4 n Pall Mall |
| 12001 | | Pool William, m f, F. | 14, pts 18 and 17 n Arthur |
| 12020 | | Prodger George, m f, t | 11, pts 11 and 13 w Alfred |
| 12028 | j | Pulver William, m f, t | 570, pt 5 n Pall Mall |

No. on
Roll.

12029

12056

12072

12208

11903

12016

12034

12038

12051

12089

12108

12130

12149

12218

12225

12280

11842

11890

11929

11959

11960

11985

12037

FIFTH SUB-DIVISION.

No. on
Roll. Jurors

- 12029 Parker Edward, m f, t.....568, pt 4 n Pall Mall
 12056 j Patmore Charles, m f, t.....457, pt 10 and 11 s Piccadilly
 12072 Pratt Henry, m f, F.....432, pt 11 n Pall Mall
 12208 Palne John B, m f, t.....729, lt 11 w Waterloo

Passmore Henry Inf. Y. 675 Colborne

R

- 11903 j Ryan A W, m f, t.....575, pt 15 s Piccadilly
 12016 Routledge William, m f, t.....9, pts 11 and 13 s Arthur
 12034 Rodgers James, m f, t.....544, pt 3 n Pall Mall
 12038 Reed Chas C. m f, t.....676, pt 2 e William
 12051 Rowell A T, m f, F.....441, pt 7 s Piccadilly
 12089 j Rickert W G, m f, t.....666, lt 37 e Colborne
 12108 Ross James, m f, t.....677, pt 12 w Colborne
 12130 Reid John J, m f, F.....20, lt 21 n Queen
 12149 Roberts Samuel A, m f, F.....41, lts 31 and 32 s Queen
 12218 Richardson Wm H, m f, t.....310, lt 18 n Piccadilly
 12225 Rechnitzer Ejnar, m f, t.....286, pt 16 n Piccadilly
 12280 Roblin Leslie, m f, F.....765, lt 2 w Maitland

S

- 11842 Summers John, m f, F.....487, lt 7 s Piccadilly
 11890 j Sing Henry, m f, F.....708, pt B e Maitland
 11929 j Simpson Alexander, m f, F.....520, pts 11 and 12 n Pall Mall
 11959 Sml h Maxwell, m f, F.....577, pt 15 s Piccadilly
 11960 Smith David W, m f, t.....577, pt 15 s Piccadilly
 11985 Simmons William H, m f, F.....592, lt C n Pall Mall
 12037 j Smith Thos D, m f, F.....540, pt 2 n Pall Mall and other premises

| No. on Roll. | Jurors | |
|--------------|--|--|
| 12062 | Smith John H, m f, t..... | 725, pt 12 w Maitland |
| 12081 | Stephens John, m f, t..... | 418, lt 39 n Pall Mall |
| 12106 | Scott Alexander, m f, F..... | 681, pt 13 w Colborne |
| 12112 | j Shillington Robt J, m f, F..... | 665, pt 11 w Colborne |
| 12114 | Shark H P, m f, t..... | 657, pt 11 w Colborne |
| 12146 | Scott Edward W, m f, t..... | 21, lt 29 s Queen |
| 12159 | Screaton John, m f, F..... | 685, pts 11 and 12 w Maitland |
| 12177 | Shanley Chas J N, m f, F..... | 301, pts 14 and 15 s Piccadilly |
| 12192 | j Spry James F, m f, F..... | 301, pt 17 s Oxford |
| 12198 | Scott George W, m f, t..... | 311, lts 3 and 4 s Oxford |
| 12201 | Shea Michael, m f, F, R C, s s..... | 747, lt 6 w Waterloo and other premises |
| 12227 | j Sterling Chas E, m f, t..... | 282, pt 16 n Piccadilly |
| 12241 | Scott John E, m f, t..... | 359, pt 17 s Oxford |
| | <i>Shogan A. G. m f, t. 305 Piccadilly</i> | |
| | <i>Stephen David m f, t. 418 Pall Mall</i> | |
| T | | |
| 11869 | Tambling William, m f, t..... | 500, pt 5 n Pall Mall |
| 11881 | Talbot Edward, m f, t..... | 478, pt 1 n Pall Mall |
| 11926 | Tregaskis George T, m f, t..... | 532, pt 11 n Pall Mall |
| 11936 | Taylor Thomas, m f, F..... | 28, lt 13 e Miles |
| 11953 | Treneman John, m f, F..... | 561, pt 15 s Piccadilly |
| 11958 | Taylor George, m f, t..... | 569, pt 15 s Piccadilly |
| 11983 | j Tayler Alfred, m f, t..... | 593, pt 15 s Piccadilly |
| 12067 | Tapp Thomas, m f, F..... | 404, pt 38 n Pall Mall and other premises |
| 12214 | j Tanton John, m f, F..... | 320, pt 15 n Piccadilly and other premises |
| 12221 | Thompson Richard, m f, F..... | 300, pt 16 n Piccadilly and other premises |
| 12257 | Taylor George, m f, t..... | 356, pt 16 n Piccadilly |
| 12267 | j Thompson Isaac, m f, F..... | 750, pt 17 e Colborne and other premises |

FIFTH SUB-DIVISION.

No. on
Roll. Jurors

12275 Thompson Richard, m f, F.425, pt 17 s Oxford and other premises

12294 Thomas W D, m f, F.418, pt 16 n Piccadilly

Thompson John P. m f F. 227 Piccadilly

V

11899 Vice Jesse A, m f, F.736, lt 6 e Maitland

12040 Vaines Job, m f, F.680, lt 6 e William

W

11847 j Warwick John, m f, t499, lt 11 s Piccadilly

11860 Wall Henry, m f, t33, lt 10 w Miles

11887 Wootton James L, m f, F.698, pt B e Maitland

11892 Wootton Alex, m f, F.714, pt B e Maitland

11896 Willis John E, m f, t726, lt 4 e Maitland

11983 Weston Henry, m f, t594, pt 3 n Pall Mall

12015 Wootton Edmund, m f, t7, pts 10 and 11 s Arthur

12022 Waud John, m f, F.9, lt 9 w Alfred

12046 Walsh Patrick, m f, R C, s s . . .431, lot 6 and 7 s Piccadilly and other premises

12050 j Ward Chas H, m f, t435, pt 7 s Piccadilly

12102 Wyatt George, jr, m f, F.685, pt 13 w Colborne

12135 Waiker John, m f, F.706, pt 3 e Colborne

12141 Walker Simpson, m f, t678, pt 25 e Colborne

12210 Wright t anklin, m f, t727, lt 12 w Waterloo

12231 Wrighton Thomas W, m f, F.734, pts 16 and 17 e Wellington

12265 Webbe Cecil E A, m f, t742, pt 16 e Waterloo

Webster William J m f F. 555 Piccadilly

No. on
Roll. Jurors**Y**

| | | |
|-------|----------------------------|-------------------------|
| 11972 | Young Freeman, m f, t..... | 687, pt 13 w Adelaide |
| 12099 | Young Josiah, m f, t..... | 67, pt 14 w Colborne |
| 12117 | Young James, m f, t..... | 711, pt 15 w Maitland |
| 12260 | Yelland F T, m f, F..... | 350, pt 16 n Piccadilly |

Z

| | | |
|-------|---------------------------------|---------------------|
| 12185 | j Zimmerman Adrian, m f, t..... | 281, pt 17 s Oxford |
|-------|---------------------------------|---------------------|

PART 2.—Persons entitled to vote at Municipal Elections only:**B**

| | | |
|-------|--------------------------|----------------------------|
| 11856 | Belton W H, F..... | 37, pts 11 and 12 w Miles |
| 11859 | Belton J H, F..... | 35, pts 11 and 12 w Miles |
| 11861 | Belton G H, F..... | 33, lt 10 w Miles |
| 11895 | Bartlett Mary, F, w..... | 724, pt 3 e Maitland |
| 11897 | Boyd Eliza, F, s..... | 726, lt 4 e Maitland |
| 11939 | Birr Alexander, F..... | 34, pt 13 e Miles |
| 12019 | Bourne W B, F..... | 13, pts 11 and 13 w Alfred |
| 12212 | Bilton Jennie, F, w..... | 721, l 13 w Waterloo |
| 12274 | Burrows James, F..... | 423, pt 17 s Oxford |

C

| | | |
|-------|-------------------------|----------------------------------|
| 11877 | Crosby Robert, F..... | 486, lt 2 n Pall Mall |
| 12155 | Coughlin John C, F..... | 53 and 59, lts 34 and 35 s Queen |
| 12204 | Cameron Kate, t, s..... | 735, lt 8 w Waterloo |

No. on
Roll. Jurors

12035

12116

12138

12139

12189½

12206

12244

11971

12017

12216

11902

11993

12098

12113

12118

12184

12200

12240

12264

FIFTH SUB-DIVISION.

75

No. on
Roll. Jurors

D

| | | |
|--------|-------------------------------------|--|
| 12035 | DeJean Ellen, F, w..... | 544, pt 3 n Pall Mall |
| 12116 | Dewan Catherine, F, w, R C, ss..... | 715, pts 14 and 15 w Maitland |
| 12138 | Drury Minnie, t, s..... | 716, pt 1 e Colborne |
| 12139 | Drury Jane, F, w..... | 716, pt 1 e Colborne |
| 12189½ | Douglass Hugh M, F..... | 291, pt 17 s Oxford and other premises |
| 12206 | Dalton Alice M, F, s..... | 733, lt 9 w Waterloo |
| 12244 | Dinner William, F..... | 361, pt 17 s Oxford |

E

| | | |
|-------|------------------------|--|
| 11971 | Ewart Janet, F, s..... | 689, pt 13 w Adelaide and other premises |
|-------|------------------------|--|

F

| | | |
|-------|-------------------------|--|
| 12017 | Fisher Robert, F..... | 9, pts 11 and 13 s Arthur and other premises |
| 12216 | Fox Isabella, t, w..... | 316, lt 16 n Piccadilly |

G

| | | |
|-------|-----------------------------|--------------------------|
| 11902 | Green Emma, F, s..... | 66, lt 15 e Miles |
| 11993 | Grant James, F..... | 12, lt F e Alfred |
| 12098 | Gibbs R W, F..... | pts 14 and 15 w Colborne |
| 12113 | Galbraith A, t..... | 661, pt 11 w Colborne |
| 12118 | Graves John, F..... | 711, pt 15 w Maitland |
| 12184 | Gunne Mary M, F, w..... | 273, pt 17 s Oxford |
| 12200 | Gunn John C, F..... | 313, lt 5 s Oxford |
| 12240 | Graham Catherine, t, w..... | 357, pt 17 s Oxford |
| 12264 | Gordon Ellen, F, w..... | 730, pt 16 e Waterloo |

No. on
Roll, Jurors**H**

11853 Hoskin W H, F 53, pt 11 w Miles
 12129 Harrisop Sextus, F 26, pts 19 and 20 n Queen
 12157 Henry Sarah, F, w, R C, s s 61, pts 34 and 35 s Queen
 12163 Heaman Martha, t, s 350, pts 1 and 2 n Pall Mall
 12237 Hobbins Julia, t, w, R C, s s 351, pt 17 s Oxford

I

12067 Insell Jane, F, w, R C, s s 717, lt 14 w Maitland

K

11875 Kirk James, F 490, lt 3 n Pall Mall
 12091 Kerr Elizabeth, t, w 676, lt 25 e Colborne

L

12207 Leake Grace, t, w 731, lt 10 w Waterloo

M

11970 Macmillan Duncan, F 699, pt 13 w Adelaide
 12170 Murray Georgina, t, w 710, lt 14 e Waterloo

Mc

12173 McNab Eliza, t, w 277, pts 14 and 15 s Piccadilly
 12262 McMordie Mary Ann, F, s 346, pt 16 n Piccadilly

C. C. R. 11980 McEvoy John M. F. 343, 346 Pall Mall

C. C. R.
11

118
119
1192
1196
1207
1219
1223

FIFTH SUB-DIVISION.

No. on Roll. Jurors

N

- 12213 Norris Mary, F, s, R C, s s.....326, lt 14 n Piccadilly
 12215 Newton Helen, t, w.....318, pt 15 n Piccadilly

O

- 12061 Orange Mrs John, t, w.....459, pt 10 and 11 s Piccadilly
 12245 O'Brien Mary, t, w.....363, pt 17 s Oxford

P

- 11866 Packham Mary, F, w, R C, s s.....19, lt 7 w Miles
 11943 Parsley Henry, F.....44, pt 14 e Miles
 11976 Panton Billah, F, s.....679, pts 5 and 6 w Adelaide and other premises
 12075 Pennington Maria E, F, w.....434, lts 42 and 43 n Pall Mall
 12209 Parkins Geo B, F.....729, lt 11 w Waterloo

by C. J. R. 11980 Pope H.C. F, pt 3 396 Pall Mall

R

- 11854 Read Sarah J, F, s.....49, lt 13 and 14 w Miles
 11904 Randall Horace, F.....515, pt 15 s Piccadilly
 11921 Russell Robert, F.....685, pt 12 w William
 11968 Ryan Johanna, F, w, R C, s s.....517, pt 14 w Adelaide
 12073 Redmond Marz, F, s, R C, s s.....448, pt 11 n Pall Mall
 12196 Rolph Victoria, t, w.....307, pt 1 s Oxford
 12230 Rooks Isabella, F, w.....732, pt 16 e Wellington

hall

No. on
Ro'l. Jurors**S**

| | | |
|-------|-----------------------------|--------------------------|
| 11841 | Switzer R M, F, w. | 738, pt 30 e Maitland |
| 12033 | Smith Thomas B, F. | 546, pt 3 n Pall Mall |
| 12039 | Sare John, F. | 676, pt 2 e William |
| 12121 | Shoebottom Jane, F, w. | 52, pt 14 and 15 n Queen |
| 12194 | Spry J K, F. | 303, pt 17 s Oxford |
| 12220 | Stevenson Robert, F. | 310, lt 18 n Piccadilly |
| 12248 | Smith Lydia, t, w. | 395, pt 17 s Oxford |

T

| | | |
|-------|-------------------------------|--|
| 11135 | Trebilcock Frederick, F. | 506, pts 11 and 12 n Pall Mall |
| 12064 | Treneman James, F. | 725, lt 12 w Maitland |
| 12074 | Taylor A E, F. | 442, pt 11 n Pall Mall |
| 12142 | Terry Alfred, F. | 678, pt 25 e Colborne and other premises |
| 12269 | Thompson Simpson, F. | 405, pt 17 s Oxford |

W

| | | |
|-------|------------------------------|-------------------------|
| 11944 | Wassell Lydia, F, w. | 46, pt 14 e Miles |
| 11987 | Woods Maria, F, w. | 590, lt B n Pall Mall |
| 12066 | Walcott John; F. | 719, lt 13 w Maitland |
| 12191 | Ward R W, F. | 295, pt 17 s Oxford |
| 12224 | Wilson Elizabeth, F, w. | 290, pt 16 n Piccadilly |

Z

| | | |
|-------|-----------------------------|---------------------|
| 12186 | Zimmerman Flora, F, w. | 281, pt 17 s Oxford |
|-------|-----------------------------|---------------------|

FOURTH WARD.

SIXTH SUB-DIVISION.



BOUNDARY—The sixth polling sub-division of the Fourth Ward shall consist of that portion thereof lying to the north of Oxford street from Wellington street to Maitland and north of Piccadilly street from Maitland street to Adelaide street.

ABBREVIATIONS AFTER EACH NAME SIGNIFY AS FOLLOWS:—f, freeholder; t, tenant; i, income; R C, s s, Roman Catholic and supporter of Separate Schools; R C, p s, Roman Catholic and supporter of Public Schools; j, juror; m f, manhood franchise; w, widow; s, spinster.

PART 1.—Persons entitled to vote at both Municipal Elections and Elections to the Legislative Assembly:

| No. on Roll. | Jurors | A | |
|--------------|---------------------------------------|---|----------|
| 12324 | Alexander George, m f, F..... | 516, lt 15 n Piccadilly | <i>b</i> |
| 12327 | j Ashwell Daniel, m f, F. | 510, lt 13 n Piccadilly and other premises | <i>b</i> |
| 12335 | Archer James T, m f, F. | 760, lts 3 and 4 e Maitland | <i>b</i> |
| 12501 | j✓ Ashton Hugh, m f, F. | 782, lt 43 e Colborne | <i>a</i> |
| 12532 | ✓ Archer Henry, m f, F. | 396, pt 18 n Oxford | <i>a</i> |
| 12879 | j Aikin William, m f, F. | 866, pt 25 e William | <i>b</i> |
| 12880 | j Aikin Robert, m f, F. | 868, pt 25 e William | <i>b</i> |
| 13018 | j✓ Anthistle William, m f, F. | 310, lts 1 to 5 s Cromwell and other premises | <i>a</i> |
| 13072 | j✓ Armitage Samuel S. m f, F. | 356, lt 33 n Cheapside | <i>a</i> |
| B | | | |
| 12450 | Barry Joseph B, m f, F. | 520, lt 2 e Maitland | <i>b</i> |

| No. on Roll. | Jurors | | |
|--------------|---------------------------------------|--|---|
| 12459 | Brown Arthur, m f, F. | 815, lt 16 w Maitland | a |
| 12462 | j Boug William, m f, F. | 813, lt 15 w Maitland | a |
| 12464 | j Beckett Crawford, m f, F, R C, s s. | 809, lt 13 w Maitland | a |
| 12473 | j Baker Thomas H, m f, t. | 454, lt 8 n Oxford | a |
| 12477 | Boss Larston, m f, F. | 8, lt 28 e Thornton Ave | a |
| 12497 | Brett George, m f, t. | 772, lts 45 and 46 e Colborne | a |
| 12503 | j Boone Thomas, m f, F, R C, s s. | 790, lt 41 e Colborne | a |
| 12517 | j Bonser Herbert, m f, F. | 797, pt 21 w Colborne | a |
| 12521 | Burke Ulyce, m f, t. | 783, pt 20 w Colborne | a |
| 12561 | Baker Samuel, m f, F. | 799, lt 7 w Waterloo | a |
| 12563 | Burwell Francis, m f, t. | 789, lt 6 w Waterloo | a |
| 12569 | Brimblecombe J P, m f, F. | 781, lt 3 w Waterloo | a |
| 12696 | Burns W P, m f, F, R C, s s. | 871, pt 27 w Colborne | a |
| 12715 | j Bissell Henry E, m f, F. | 364, pts 23 and 24 n St James and other premises | a |
| 12716 | j Bissell Sidney, m f, F. | 366, pts 23 and 24 n St James and other premises | a |
| 12807 | Button Walter, m f, F. | 492, lt 35 n Partridge | b |
| 12816 | Boss Herbert, m f, t. | 495, lt 27 s Partridge | b |
| 12864 | Ballenger J F, m f, t. | 857, lts 1, 2 and 3 w Adelaide | b |
| 12881 | Burke Thomas, m f, F, R C, s s. | 870, pt 26 e William | b |
| 12882 | Burke Martin, m f, F, R C, s s. | 872, pt 26 e William | b |
| 12904 | j Boss Clare, m f, t. | 564, lt 4 n Grosvenor | b |
| 12938 | Bayless Arthur G, m f, F. | 941, lt 30 w Maitland | a |
| 12950 | Barry Thomas, m f, F. | 922, pt 30 e Colborne | a |
| 13060 | Burke Patrick, m f, F, R C, s s. | 965, lt 37 w Colborne | a |
| 13077 | j Blanche John, m f, t. | 320, pt 33 n Cheapside | a |
| 13197 | Bibbings Adolphus, m f, t. | 1008, lt 42 e Maitland | b |
| 13291 | Byrne James, m f, F, R C, s s. | 9, lt 12 w Grafton | a |

12325

12335

12439

SIXTH SUB-DIVISION.

No. on Roll. Jurors

C

| | | | |
|-------|---|---|----------|
| 12353 | Charman Alfred, m f, t..... | Its 18 to 22 n Piccadilly | <i>b</i> |
| 12376 | j Coughtrey Henry, m f, F..... | 808, Its 1 and 2 e William | <i>b</i> |
| 12402 | Clare Robert, m f, F..... | 788, lt 17 e William | <i>b</i> |
| 12470 | Cox George, m f, t..... | 456, pt 9 n Oxford | <i>a</i> |
| 12576 | Cox Willis, m f, t..... | 769, pts 11 and 12 w Waterloo | <i>a</i> |
| 12628 | Cleghorn Andrew, m f, t..... | lt 17 w Hellmuth Ave and other premises | <i>a</i> |
| 12695 | j Cushing James, m f, F, R C, s s..... | 877, pt 27 w Colborne | <i>a</i> |
| 12709 | Corbin Herbert E, m f, t..... | 376, pt 23 n St James | <i>a</i> |
| 12721 | Charlesworth Thos W, m f, t..... | 830, pts 23 and 24 e Waterloo | <i>a</i> |
| 12738 | j Casey Selden, m f, F..... | 474, lt 52 n St James | <i>a</i> |
| 12740 | Casey Avery, m f, t..... | 474, lt 52 n St James | <i>a</i> |
| 12842 | Clarke Charles, m f, F..... | 476, Its 1, 2 and 3 n St James and other premises | <i>b</i> |
| 12909 | Corcoran Robert, m f, F, R C, s s..... | 930, lt 32 w Maitland | <i>b</i> |
| 12919 | Carter Robert, m f, F..... | 905, lt 29 w William | <i>b</i> |
| 12976 | Carter David, m f, F..... | 344, pts 28 and 29 n Grosvenor | <i>a</i> |
| 12984 | Crummey Patrick, m f, F, R C, s s..... | 904, pt 31 e Waterloo | <i>a</i> |
| 13082 | Caledon Michael, m f, t, R C, s s..... | 924, lt 34 e Waterloo | <i>a</i> |
| 13242 | Crawford L W, m f, F..... | 985, Its 8, 9 and 10 w Maitland | <i>a</i> |
| 13305 | Croake Maurice, m f, F, R C, s s..... | 1010, pt 45 e Waterloo | <i>a</i> |
| 13306 | Connors Joseph, m f, F, R C, p s..... | 1009, pt 45 w Colborne | <i>a</i> |
| 13332 | Cushing John, m f, t, R C, s s..... | 320, lt 38 n Victoria | <i>a</i> |
| | <i>Clinton Hos, H. m f, t. 421 Oxford</i> | | <i>a</i> |

D

| | | | |
|-------|------------------------------|-------------------------------|----------|
| 12325 | Dickson John H, m f, t..... | 512, lt 14 n Piccadilly | <i>b</i> |
| 12335 | Dearness John, m f, F..... | 750, Its 6 and 7 e Maitland | <i>b</i> |
| 12439 | Deacon Thomas H, m f, t..... | 802, pts 18 and 19 e Maitland | <i>b</i> |

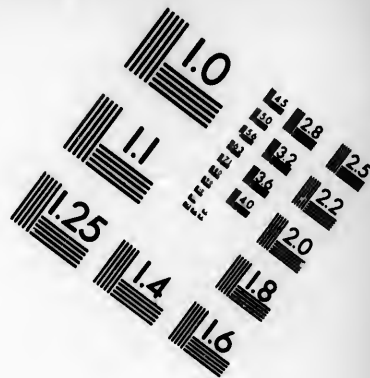
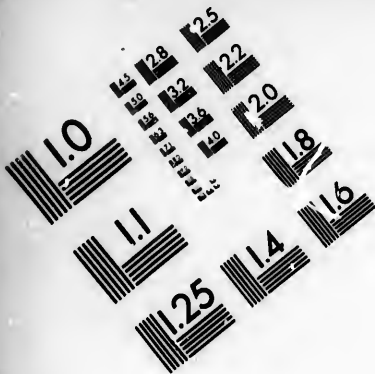

**IMAGE EVALUATION
TEST TARGET (MT-3)**

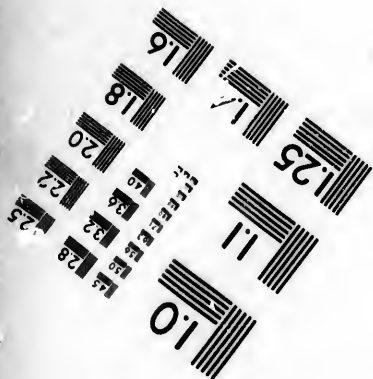
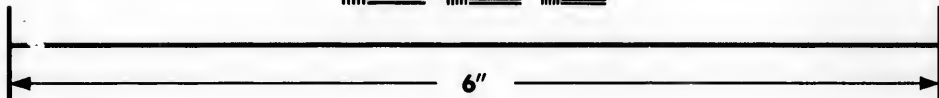
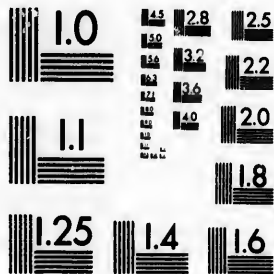

**Photographic
Sciences
Corporation**

23 WEST MAIN STREET
WEBSTER, N.Y. 14580
(716) 872-4503

1.8
2.0
2.2
2.5
2.8
3.2
3.6
4.0

10

| No. on Roll. | Jurors | | |
|--------------|------------------------------------|--|----------|
| 12390 | Howard Thomas B, m f, t. | 767, lt 18 w Adelaide | <i>h</i> |
| 12403 | Hoskin Henry, m f, F | 790, lt 16 e William | <i>h</i> |
| 12424 | j Houston Samuel, m f, F | 511, pts 21 and 22 s St James | <i>h</i> |
| 12447 | Highsted James, m f, t. | 816, lt 21 e Maitland | <i>h</i> |
| 12463 | j Hodgins Thomas, m f, F | 811, lt 14 w Maitland | <i>h</i> |
| 12499 | Hutchinson John, m f, F | 776, lt 44 e Colborne | <i>h</i> |
| 12525 | Harris John H, m f, F | 771, pt 19 w Colborne | <i>h</i> |
| 12534 | Harwood W W, m f, F | 370, pt 18 n Oxford and other premises | <i>h</i> |
| 12689 | Hodgins Thos D, m f, F | 860, lts 25, 26 and 27 e Waterloo | <i>h</i> |
| 12698 | Howison James W, m f, F, R C, s s. | 867, pt 27 w Colborne | <i>h</i> |
| 12706 | Hance John, m f, F | 400, lts 23, 24 and 25 n St James | <i>h</i> |
| 12771 | Haskett Thomas H, m f, t. | 424, lts 44 and 45 n St James | <i>h</i> |
| 12772 | Hodgins Joseph E, m f, t. | 418, pt 44 n St James | <i>h</i> |
| 12797 | Hueston Samuel, m f, F | 871, lts 44 and 45 w William | <i>h</i> |
| 12825 | Hicks Henry, m f, t. | 853, lt 18 w William | <i>h</i> |
| 12839 | Howie Thomas, m f, F | 492, lt 7 n St James | <i>h</i> |
| 12923 | Hull Chapman, m f, t. | 536, lt 28 n Grosvenor | <i>h</i> |
| 12939 | Hills George, m f, F | 905, lt 29 w Maitland | <i>h</i> |
| 12955 | Howard John W, m f, F, R C, s s. | 317, lt 32 s Cheapside | <i>h</i> |
| 12979 | j Hexter Richard, m f, t. | 892, lt 30 e Waterloo | <i>h</i> |
| 13061 | Hennessey John, m f, F, R C, s s. | 959, lts 36 and 37 w Colborne | <i>h</i> |
| 13064 | Howard Hubert, m f, t. | 953, pt 36 w Colborne | <i>h</i> |
| 13105 | Hayes Andrew, m f, t R C, s s. | pt 33 e Colborne | <i>h</i> |
| | | | |
| 12500 | j Isaacs John, m f, F | 778, lts 43 and 44 e Colborne | <i>h</i> |
| 12717 | Imlach William, jr, m f, t. | 354, pts 23 and 24 n St James | <i>h</i> |

SIXTH SUB-DIVISION.

No. on Roll. Jurors

J

| | | |
|-------|----------------------------------|-------------------------|
| 12361 | Johnston John, m f, t..... | 572, lt 26 n Piccadilly |
| 12444 | Johnston Brethwaite, m f, t..... | 812, pt 20 e Maitland |
| 12528 | Johnston John, m f, t..... | 402, pt 18 n Oxford |
| 12619 | Johnston D C, m f, F..... | lt 24 w Hellmuth Ave |
| 12701 | James Edward J, m f, F..... | 863, pt 26 w Colborne |
| 12878 | j Jacobs John B, m f, F..... | 864, lt 25 e William |

b
b
a
a
a
b

K

| | | |
|-------|------------------------------|---|
| 12392 | Kerr William C, m f, t..... | 580, lt 24 n Oxford |
| 12467 | Keene Frederick, m f, t..... | 803, lt 11 w Maitland |
| 12571 | Kerr Henry H. m f, t..... | 777, lt 1 w Waterloo and other premises |
| 12710 | Kibbler George, m f, t..... | 372, pts 23, 24 and 25 n St James |
| 12742 | Keene Henry B. m f, F..... | 454, lt 51 n St James and other premises |
| 12841 | j Kipp Joseph, m f, F..... | 486, lts 1, 2 and 3 n St James and other premises |
| 12916 | King John H, m f, F..... | 921, pt 31 w William |
| 13002 | Kernohan..... m f, t..... | 309, lt 8 n Cromwell |
| 13023 | Kernohan George, m f, t..... | 889, lt 5 w Waterloo |

b
a
a
a
a
b
b
a
a

L

| | | |
|-------|-------------------------------|--|
| 12344 | Liley William, m f, F..... | 575, pt 8 s Oxford |
| 12418 | Laing Charles, m f, t..... | 489, pt 1 s St James |
| 12468 | j Laird Samuel B, m f, F..... | 460, pt 10 n Oxford and other premises |
| 12469 | Lyons William, m f, t..... | 458, pt 10 n Oxford |
| 12474 | Logan John K, m f, F..... | 452, lt 7 n Oxford |
| 12858 | Leffner Henry, m f, F..... | 871, lts 25 and 26 w Adelaide |
| 12920 | Lawrence James, m f, F..... | 909, lt 30 w William |

b
b
a
a
a
b
b

side
am
nes
and
and
orne
orne
ises
rloo
orne
mes
mes
mes
llam
liam
mes
enor
land
side
erloo
orne
orne
orne
orne
mes

No. on
Roll. Jurors

12948 Lackey Charles, m f, t.....920, lt 30 e Colborne *a*
 13128 j Logan John, m f, t..... 602, lt 36 w Adelaide and other premises *b*

M

12323 j Mohan Phillip, m f, F, R C, s s.....518, lt 16 n Piccadilly *b*
 12328 Murray David, m f, t..... 506, pt 12 n Piccadilly *b*
 12329 Mulhall Patrick, m f, F, R C, s s..... 500, lt 11 n Piccadilly *b*
 12339 j Malloch William, m f, t.....764, lt 2 e Maitland and other premises *b*
 12431 j Mitchell Charles H, m f, t.....789, lts 19 and 20 w William *b*
 12488 j Murray Peter, m f, F.....23, lt 35 w Thornton Ave *a*
 12502 j Mallock James, m f, F.....784, lt 42 e Colborne *a*
 12509 Mercer Robert, m f, t..... 365, pts 21 and 22 s St James *a*
 12568 j Mountjoy C E, m f, t.....783, lt 4 w Waterloo *a*
 12711 Murphy Peter, m f, t.....368, pts 23, 24 and 25 n St James *a*
 12883 j Murphy William, m f, F, R C, s s.....880, pt 26 e William *b*
 13308 Macvoy Charles, m f, t..... lt 43 n Regent *a*
 13316 Moffat George, m f, F..... 1001, lt 45 w Waterloo *a*

Mc

12315 McIlvenna John, m f, t.....761, lts 23 and 24 w William *b*
 12423 McNee Jacob, m f, F.....509, pts 21 and 22 s St James and other premises *b*
 12547 McDonald John, m f, t, R C, s s....766, pts 18 and 19 e Waterloo *b*
 12550 j McNeill William, m f, F.....778, pts 19 and 20 e Waterloo and other premises *a*
 12846 McDonald John, m f, t..... 886, lt 27 e William *b*
 12870 McGowan Charles, m f, t..... 546, lt 23 n St James *b*

SIXTH SUB-DIVISION.

87

No. on Roll. Jurors

- 12907 McIlvenny Robert, m f, t.....544, lt 2 n Grosvenor b
 12927 McDonald Donald, m f, F.....5to, pt 28 n Grosvenor b
 13136 McGinnis Peter, m f, F.....1038, lt 36 e William b
 13163 McLoughlin John, m f, F, R C, p s.....1046, lt 16 w Adelaide and other premises b
 13319 McNiff Patrick, m f, t, R C, s s.....991, lt 43 e Wellington a

by C. P. R. 12532 1/2

13335 McPherson Daniel, m f, F.....lts 39 and 40 e Wellington a
 McLeod R., Inf. Y., 396 pt 18 n. Oxford a
 McDonald H.R., Inf. Y., 787 Waterloo a

N

- 12401 Norfolk Joseph, m f, t.....786, lt 18 e William b
 12639 Nicholson John, m f, t.....pt 1 e Wellington a
 12694 Nicholls Anson B, m f, t.....387, pt 27 s Grosvenor a
 13237 Nichoisn James, m f, F.....1001, lts 40 and 41 w Maitland a

O

- 12485 j Oliver George, m f, t.....812, lts 38 and 39 e Colborne and other premises a
 12724 O'Rourke Lawrence, m f, F, R C, s s.....S38, lts 24 and 25 e Waterloo a

P

- 12476 j Parker Alfred, m f, F...2, lt 6 e Thornton Ave and other premises a
 12604 Piggott J D, m f, F.....300, lt 4 n Oxford and other premises a
 12700 Peden Joseph, m f, F.....863 1/2, lt 26 w Colborne a
 12913 Povey Charles, m f, t, R C, s s.....923, lt 32 w William b
 12970 j Pook Frederick, m f, F.....372, pt 28 n Grosvenor a
 13063 Peters Ernest, m f, t.....955, pt 36 w Colborne a

rne a.
 ises b.
 dilly b.
 dilly b.
 dilly b.
 other b.
 nises b.
 liam b.
 Ave a.
 orne a.
 ames a.
 erloo a.
 ames a.
 lliam b.
 egent a.
 erloo a.
 illiam b.
 other b.
 mises b.
 erloo b.
 and a.
 mises b.
 illiam b.
 ames b.

No. on
Roll. Jurors

13119 Pepper Wm G, m f, t..... pt 33 e Maitland *h*
 13331 Peters Henry, m f, P..... lt 38 w Waterloo *h*

Q

12946 Quinn Patrick, m f, P, R C, s s.....420, lts 28 and 29 n Grosvenor *h*

R

12310 j Rymill Henry, m f, P.....491, lts 34 and 35 s Oxford and other premises *h*
 12708 j Ridge Thomas, m f, P.....300, lts 23 and 24 n St James and other premises *h*
 12745 Rossie Melville, m f, t.....442, lt 47 n St James *h*
 12929 j Rudell Samuel, m f, t.....500, pt 28 n Grosvenor *h*
 12971 j Rollston John C, m f, P.....366, pts 28 and 29 n Grosvenor *h*
 13080 Richardson Oliver, m f, t.....920, pt 33 e Waterloo *h*
 13107 Russell Alex, m f, t.....944, pts 34 and 35 e Colborne *h*
 13249 Reilly John, m f, P, R C, s s..... lts 39 to 42 s Regent *h*

S

12336 Stinson George, m f, P.....754, lt 5 e Maitland *h*
 12358 Simpson James, m f, P.....574, lt 25 n Piccadilly *h*
 12489 Snowden William, m f, P.....21, lt 34 w Thornton Ave *h*
 12494 Stephenson John, m f, P.....420, lts 3, 4, 5 and 29 n Oxford *h*
 12513 j Scarrow Maurice, m f, P.....807, pt 22 w Colborne *h*
 12515 Scarrow William, m f, P.....807, pt 22 w Colborne and other premises *h*
 12552 Smith Frederick, m f, P.....798, lt 22 e Waterloo *h*
 12570 Swann John H, m f, t.....779, lt 2 w Waterloo *h*

SIXTH SUB-DIVISION.

No. on Roll. Jurors

| | | | | |
|-------|---|---|--|---|
| 12691 | j | Smith George W, m f, F | 379, pt 27 s Grosvenor and other premises | a |
| 12693 | | Smith James, m f, F | 387, pt 27 s Grosvenor | a |
| 12718 | | Smith A H, m f, F | 346, pts 23 and 24 n St James and other premises | a |
| 12734 | | Shoebotham E A, m f, F | Its 34, 35 and 36 w Maitland | a |
| 12743 | j | Siddell Thomas G. m f, F | 450, It 49 n St James and other premises | a |
| 12788 | | Stone William J, m f, F | 493, It 54 s Grosvenor | b |
| 12828 | | Scott James, m f, t | 526, Its 15 and 16 n St James | b |
| 12873 | | Steele Reuben, m f, t | 858, pt 24 e William | b |
| 12931 | j | Screaton Wm J, m f, F | 914, It 30 e Maitland | b |
| 12958 | | Sherlock John, m f, F, R C, s s | 349, pt 32 s Cheapside | a |
| 12972 | | Scott James, m f, F | 360, pts 28 and 29 n Grosvenor | a |
| 13083 | | Smart Edward, m f, t, R C, s s | 928, pt 34 e Waterloo | a |
| 13086 | j | Spicer Henry, m f, F | 932, pt 35 e Waterloo and other premises | a |
| 13088 | | Simpson John, m f, F | 934, pt 35 e Waterloo | a |

T

| | | | | |
|-------|---|---|-----------------------------------|---|
| 12313 | | Toohy Michael, m f, F, R C, s s | 499, It 30 s Oxford | b |
| 12322 | | Thompson Allan, m f, F | 520, It 17 n Piccadilly | b |
| 12422 | | Tite William, m f, t | 501, pts 21 and 22 s St James | b |
| 12518 | | Temple Wesley, m f, t | 795, pt 21 w Colborne | a |
| 12520 | | Turnbull Robert, m f, t | 785, pt 21 w Colborne | a |
| 12524 | j | Taggie John H, m f, F | 775, pt 20 w Colborne | a |
| 12539 | | Tackaberry Nathaniel, m f, F | 362, pts 18 and 19 n Oxford | a |
| 12541 | | Tamlin C S, m f, F | 354, pt 18 n Oxford | a |
| 12648 | | Tunks Richard, m f, t | 856, It 8 e Wellington | a |
| 12712 | | Tilbury Frank, m f, t | 366, pts 23, 24 and 25 n St James | a |

No. on
Roll. Jurors

| | | | |
|-------|-------------------------------------|--|----------|
| 12834 | Tack Thomas, m f, t..... | 502, lt 10 n St James | <i>h</i> |
| 12933 | Tierney John, m f, t, R C, s s..... | 365, lt 32 s Cheapside | <i>o</i> |
| 12982 | Thomas Robert, m f, F..... | 896, lt 30 e Waterloo | <i>d</i> |
| 12983 | Trimble Albert, m f, F..... | 900, pt 31 e Waterloo | <i>o</i> |
| 13065 | Thompson William, m f, F..... | 947, pt 35 w Colborne | <i>a</i> |
| 13068 | Thompson John, m f, F..... | 943, pt 35 w Colborne and other premises | <i>a</i> |

V

| | | | |
|-------|------------------------------|-----------------------|----------|
| 12809 | Vincent James W, m f, F..... | 860, lt 30 e Maitland | <i>h</i> |
|-------|------------------------------|-----------------------|----------|

W

| | | | |
|-------|------------------------------------|---|----------|
| 12332 | Webb Wesley, m f, F..... | 490, lts 9 and 10 n Piccadilly and other premises | <i>h</i> |
| 12340 | j Westbury Frank H, m f, F..... | 766, pt 1 e Maitland | <i>h</i> |
| 12364 | Webster William, m f, F..... | 564, lt 28 n Piccadilly and other premises | <i>h</i> |
| 12374 | Webster James, m f, F..... | 756, lt 6 e William | <i>h</i> |
| 12404 | Williams James E, m f, F..... | 25, lt 15, s Carlton Ave | <i>h</i> |
| 12436 | Winnett J W, m f, t..... | 476, pts 18 and 19, n Oxford | <i>h</i> |
| 12440 | Wilkinson, J. D, m f, t..... | 804, pts 18 and 19, e Maitland | <i>h</i> |
| 12443 | Wormald, Edward W, m f, F..... | 810, pt 20 e Maitland | <i>h</i> |
| 12458 | Weekes Geo N, m f, t..... | 817, lt 17 w Maitland | <i>a</i> |
| 12504 | j Winterbottom George, m f, F..... | 808, lt 40, e Colborne | <i>h</i> |
| 12512 | j Wyatt William, m f, F..... | 371, pts 21 and 22, s St James and other premises | <i>h</i> |
| 12690 | Wyatt Arthur, m f, t..... | 377, pt 27, s Grosvenor | <i>h</i> |
| 12774 | Williams W T T..... | 410, lts 41, 42, 43, n St. James | <i>h</i> |
| 12776 | Warner John, m f, t..... | 830, lt 23 e Colborne | <i>h</i> |
| 12838 | Wurrell James, m f, F..... | 494, lt 8 n St James | <i>h</i> |

SIXTH SUB-DIVISION.

No. on Roll. Jurors

- 12840 Welland Isaac, m f, t. 488, lts 1, 2, 3, n St James
- 12849 Wallace Patrick, m f, F, R C, s s. lt 27 s Grosvenor and other premises
- 12886 j Walker John, m f, F. 910, lt 32, e William
- 12926 Warner Thomas, m f, F. 518, pt 28. n Grosvenor
- 12974 Wark R J, m f, F. 348, pts 28 and 29, n Grosvenor
- 13058 Worrall John, m f, t. 334, lts 36 and 37, s Victoria
- 13125 Wallace Thomas, m f, F. pt 37, w Adelaide
- 13127 Walker William, m f, t. 502, lt 36, w Adelaide and other premises
- 13135 Walker William A, m f, F. 1030, lt 35, e William
- 13137 Wallace James. m f F. 1034, pt 36, e William and other premises
- 13311 Watson Christopher, m f, t. 1000, lts 43 and 44, e Waterloo

Y

- 12343 Young Samuel, m f, F. 573, pt 8, s Oxford

mes b
 side o
 erloo a
 erloo a
 orne a
 nises a

 itland b

 cadilly b
 emises b
 aitland b
 cadilly b
 emises b
 William b
 on Ave b
 Oxford b
 aitland b
 aitland b
 aitland a
 olborne a
 James b
 emises b
 osvenor b
 James b
 olborne b
 st James b

b
 b
 b
 b
 a
 a
 b
 b
 b
 a

 b

PART 2.—Persons entitled to vote at Municipal Elections only :No. on
Roll. Jurors**A**

12350 Ardill Ann, F, w.....lts 14, 15 16, e Adelaide

B

12309 Boyd Elizabeth A, F, s.....768, pt 1 e Maitland

12419 Barclay Ellen, F, w.....495, lt 4 s St James

12472 Baker Susan H, F, w.....454, lt 8 n Oxford

12445 Boyd John, F.....816, lt 21 e Maitland

12519 Bonser Mary, F, w.....795, pt 21 w Colborne

12554 Burnett Mary, F, w.....806, pt 22 e Waterloo

12705 Beveridge James, F.....lts 23, 24 and 25 w Colborne

12720 Baker Eliza, F, w.....340, pts 23 and 24 n St James

12949 Bowman George, F.....920, pt 30 e Colborne

13288 Bugler Jane, F, s.....lts 9 and 10 w Grafton and other premises

13300 Brett William, F.....lts 38 and 39 w Grafton and n Victoria

C

12471 Clancy Ellen, F, s.....456½, pt 9 n Oxford and other premises

12626 Craddock George, F.....lt 19 w Hellmuth Ave and other premises

12826 Clare Samuel, F.....853, lt 18 w William

12851 Conway Ellen, F, w.....581, lt 2 s Grosvenor

12884 Cummings Annie, t, w.....884, lt 27 e William

12901 Carling Sir John, F.....lts 29 to 32 s Cheapside

13266 Campbell Duncan, F.....lts 15 to 20 s Regent and w Colborne

~~13301 Cahill Michael, F, R-G, s s.....lts 8 and 16 w Grafton~~

SIXTH SUB-DIVISION.

93

No. on
Roll. Jurors

| | | |
|-------|----------------------------|-----------------------|
| 13310 | Calden Georgina, F, w..... | pt 43 n Regent |
| 13315 | Cowan E H, F..... | lts 44 and 45 s Huron |

D

| | | |
|-------|-------------------------------------|--|
| 12438 | Deacon Jane, F, w..... | 802, pts 18 and 19 e Maitland |
| 12507 | Davis Laura C, F, w..... | 808, pt 22 e Waterloo |
| 12837 | Dampier Lawrence, F..... | 498, lt 9 n St James and other premises |
| 12953 | Dewan Bridget, F, w, R C, s s..... | 910, lt 32 e Waterloo and other premises |
| 12985 | Dillon Bridget, t, w, R C, s s..... | 906, pt 32 e Waterloo |
| 13075 | Davis Julia, t, s, R C, s s..... | 340, pt 33 n Cheapside |

E

| | | |
|-------|-------------------------|--|
| 13024 | Evans Bessie, F, s..... | 889, lt 5 w Waterloo |
| 13026 | Evans Annie, F, s..... | 885, lt 4 w Waterloo |
| 13031 | Evans Kingsley, F..... | lts 1, 2, 3 and 6 w Waterloo and n Grosvenor |

F

| | | |
|-------|----------------------------------|--|
| 12498 | Friend John, F..... | 772, lts 45 and 46 e Colborne |
| 12511 | Ferguson John, F..... | 367, pts 21 and 22 s St James and other premises |
| 12731 | Ferguson J W, F..... | lts 37 to 40 w Maitland |
| 12752 | Ferguson J P W, F..... | lts 26 to 29 e Shoebottom |
| 12773 | Fitzgerald F A, F..... | 418, pt 44 n St James |
| 12774 | Fellows Joseph, F..... | 418, pt 44 n St James |
| 12960 | Fitzgerald C J, F, R C, s s..... | 553, pt 32 s Cheapside |
| 13274 | Fitzpatrick Mary, F, w..... | lts 1 and 2 n Victoria |
| 13296 | Freeman Catherine, t, w..... | lts 14 and 15 w Grafton |

No. on
Roll. Jurors

G

12535 Gatecliff Ellen, t, w.....366, pts 18 and 19 n Oxford
 12577 Gunn Catherine, F, w.....312, lt 10 n Oxford and other premises
 12847 Greer William, F.....886, lt 27 e William
 12937 Gordon Joseph, F.....lts 31 and 32 w Maitland

13056 Gray Elizabeth A, F.....956, lts 36 and 37 e Waterloo

by J. P. H.
 12626 Gardies Sidney M. F. 17+19 Bellumto Ave

H

12466 Hardy Margaret, F, w.....805, lt 12 w Maitland
 12510 Hampton Amelia, t, w.....367, pts 21 and 22 s St James
 12529 Hyde Ellen, F.....402, pt 18 n Oxford
 12719 Hausch Jennie, t, w.....340, pts 23 and 24 n St James
 12905 Harris John B, F.....564, lt 4 n Grosvenor
 12961 Howard Mary J, F, w, R C, s s.....lt 31 e Maitland
 13062 Howard Harvey, F, R C, s s.....955, lt 36 w Colborne
 13326 Hogan Celia, F, w, R C, s s.....997, lt 41 w Waterloo

J

12360 Johnston Charlotte, F, w.....572, lt 26 n Piccadilly

K

12572 Kerr James, F.....777, lt 1 w Waterloo
 1237 Kennedy Mrs, t, w.....498, lt 9 n St James
 13078 Kelly Mary, F, w.....320, pt 33 n Cheapside
 13095 Kent M J, F.....lt 37 s Victoria

SIXTH SUB-DIVISION.

95

No. on
Roll. Jurors

L

| | | |
|-------|---------------------------|-----------------------------|
| 12433 | Lawrence Mary, t. w. | 526, lts 18 and 19 n Oxford |
| 12523 | Lowry Daniel A, F. | pt 20 w Colborne |
| 12638 | Landor Mary, t. w. | lt 1 e Wellington |
| 12924 | Lawson Mary, F. w. | 536, lt 28 n Grosvenor |

M

| | | |
|-------|-----------------------------------|---|
| 12354 | Meredith Llewellyn, F. | lts 18 to 22 n; Piccadilly and other premises |
| 12645 | Manigault Eliza S. F. s. | 854, lt 7 e Wellington |
| 12646 | Manigault Mary N. F. s. | 854, lt 7 e Wellington |
| 12647 | Manigault Charlotte D, F. s. | 854, lt 7 e Wellington |

Mc

| | | |
|-------|--------------------------------------|--|
| 12330 | McMillen Mrs R. t. w. | 492, lts 9 and 10 n Piccadilly |
| 12435 | McGill Isabella, F. R. C. s s. | 490, lts 18 and 19 n Oxford |
| 12454 | McColl Duncan, F. | lts 20 and 21 e Thornton Ave |
| 12458 | McCrimmon J S. F. | 817, lt 17 w Maitland |
| 12699 | McLeay Eliza, F. w. | 865 pt 27 w Colborne and other premises |
| 12713 | McLeod William, F. | 366, pts 23, 24 and 25 n St James and other premises |
| 12872 | McClennaghan Agnes, t. s. | 854, lt 23 e William |
| 12918 | McDowell Sarah, F. w. | 913, lt 30 w William |
| 12934 | McLoughlin Miles, F. R. C. s s. | 365, lt 32 s Cheapside |

N

| | | |
|-------|-------------------------|------------------------------|
| 12496 | Nelles Henry E, F. | 412, lts 1, 2 and 3 n Oxford |
|-------|-------------------------|------------------------------|

FOURTH WARD.

| No. on Rol. | Jurors |
|----------------|--|
| 12564 | Nugent Alvarez, F. 789, lt 6 w Waterloo and other premises |
| 12907 | Nicholls Hugh, F. 544, lt 2 n Grosvenor |

O

| | |
|-------|--|
| 13312 | O'Meara Mary, F. s. R C. s s. 1000, lts 43 and 44 e Waterloo |
|-------|--|

P

| | |
|-------|--|
| 12912 | Povey Sarah, F. w. R C, s s. 923, lt 32 w William |
| 12947 | Powers Priscilla, F. s. lts 28 and 29 e Colborne |
| 12968 | Powers Susan, F. w. 380, lts 28 and 29 n Grosvenor |
| 13100 | Partridge Thomas, F. lts 35 and 37 e Colborne and w Maitland |
| 13303 | Parker William, F. 990, lts 6 and 7 e Waterloo |

R

| | |
|-------|---|
| 12746 | Rossie Lucy, F. w. 442, lt 47 n St James |
| 12978 | Roddy John, F. R C. s s. pt 29 e Waterloo |

S

| | |
|-------|--|
| 12456 | Sharp Richard, F. 455, lt 19 s St James |
| 12487 | Sullivan Marjorie, F. w. 25, lt 36 w Thornton Ave |
| 12560 | Spicer George F. F. lt 8 w Waterloo |
| 12603 | Stiles Mrs Thomas, t. w. 302, lt 5 n Oxford |
| 12750 | Shoebotham Mrs Henry, F. w. lts 21 to 24 e Shoebotham |
| 12759 | Shoebotham Wm McDonough, F. lts 18, 19 and 20 w Shoebotham |
| 12762 | Shoebotham John, F. lts 19 and 17 e Colborne w Shoebotham |

SIXTH SUB-DIVISION.

No. on
Roll. Jurors

13081 Spicer Richard, F. 920, pt 33 e Waterloo

T

12372 Thompson Margaret, F. w. 754, lt 5 e William and 13 s Carlton

12441 Trebilcock Chas E. F. 804, pts 18 and 19 e Maitland and other premises

12530 Tamlin Jane, F, w 398, pt 18 n Oxford

12536 Tamlin Elizabeth, F, w 366, pt 18 and 19 n Oxford

12547 1/2 Tamlin John N. F 766, pts 18 and 19 e Waterloo

12829 Tremaine Robert, F. 526, lts 15 and 16 n St James

12911 Twohey Kate, t. s. R C. s s 523, lt 32 s Cheapside

13021 Tierney Annie, F, w, R C. s s 893, lt 6 w Waterloo

13067 Thompson Isabella, F, s 945, pt 35 w Colborne

W

12395 Whittaker John, F. 580, lt 24 n Oxford

12863 Wade Daniel, F lts 24 and 25 w Adelaide

13059 Worrall Stephen, F. lts 36 and 37 e Waterloo

13129 Walker Annie, F, w 602, lt 36 w Adelaide

13218 Wells Jane, F, w lts 43 to 46 w William

13309 Worrall Sarah, t, w lt 43 n Regent

1

W. J. W.

1894

THE
VOTERS' LIST
— FOR THE —
FIFTH WARD
— OF THE —
CITY OF LONDON

1898.

LONDON, ONT.
SOUTHAM PRINTING & LITHO. CO., LIMITED.

1897.

No
R
13
132
137
138
138
1406
1407
14090
14136
14142
14156

8
9
4

FIFTH WARD.

FIRST SUB-DIVISION.



BOUNDARY—The first polling sub-division of the Fifth Ward shall consist of that portion thereof bounded on the north by the south side of King street, on the east by the west side of Rectory street, on the south by the north side of Trafalgar street, and on the west by the east side of Adelaide street.

ABBREVIATIONS AFTER EACH NAME SIGNIFY AS FOLLOWS:—F, freeholder; t, tenant; i, income; R C, s s, Roman Catholic and supporter of Separate Schools; R C, p s, Roman Catholic and supporter of Public Schools; j, juror; m f, manhood franchise; w, widow; s, spinster.

PART 1.—Persons entitled to vote at both Municipal Elections and Elections to the Legislative Assembly:

No. on
Roll. Jurors

A

| | | |
|-------|------------------------------------|---|
| 13672 | Archer Charles, m f, t..... | pts 58 and 59 w Inkerman |
| 13774 | Arnett Edward, m f, F..... | 793, pts 41 and 42 s Hill |
| 13775 | Allen James, m f, t..... | 129, pts 41 and 42 w Rectory |
| 13867 | j Atkinson John, m f, F..... | 14, pt 12 e Pearl |
| 13892 | Ardill Jonathan, m f, F..... | 235, pts 3, 2 and 1 w Rectory and other premises |
| 14069 | Allister Angus, m f, F..... | 624, pt 12 n York |
| 14075 | j Anderson Robert, m f, t..... | 342, pt 12 e Adelaide |
| 14090 | j Armstrong James, m f, F..... | 723, pt 25 s King |
| 14136 | j Austin James E, m f, t..... | 763, lt 31 s King |
| 14142 | j Armitage Crawford H, m f, F..... | 785, pt 34 s King |
| 14156 | Althouse M W, m f, F..... | 346, lts 12, 13 and 14 e He itt |

No. on
Roll. Jurors**B**

| | | |
|------------------|--|---|
| 13515 | Beam George, m f, F..... | 161, lt 38 w Alma |
| 13537 | Burrows George, m f, F..... | 136, lt 7 e Adelaide |
| 13539 | Burrows George F, m f, F..... | 148, pt 6 e Adelaide |
| 13547 | Brown James H, m f, t..... | 241, pt 41 s Hamilton Rd |
| 13550 | Bragg Frederick, m f, t..... | 245, pt 42 s Hamilton Rd |
| 13591 | j Burgess George, m f, F..... | 623, pts 27, 28 and 29 s Layard |
| 13651 | Burgess John, m f, F..... | 749, lt 31 s Walker |
| 13671 | Buffy Reuben, m f, t..... | pts 59 and 60 w Inkerman |
| 13678 | Bason Samuel, m f, t..... | pts 56 and 57 n Nelson |
| 13772 | Beverley David, m f, F..... | 787, pt 42 s Hill |
| 13794 | Browning —, m f, t..... | 382, pts 3 and 4 n Hamilton Rd |
| 13822 | Blair Robert N, m f, F..... | 161, pts 39 and 40 w Rectory |
| 13825 | j Bremner Peter, m f, F..... | 786, lt 38 n Hill |
| 13827 | Bremner William, m f, t..... | 782, lt 37 n Hill |
| 13843 | Begg William, m f, t..... | 206, pt 12 e Adelaide |
| 13845 | Brunton Andrew, m f, t..... | 11, pt 12 w Pearl |
| 13861 | Bodley John, m f, t..... | 2, pt 12 e Pearl |
| 13889 | Bragg Charles, m f, t..... | 769, lt 6 s Simcoe |
| 13947 | Brown William, m f, F..... | 680, lt 7 n Bathurst and other premises |
| 13951 | Barnett George, m f, t..... | 666, pt 6 n Bathurst |
| 13958 | Baldwin Robert, m f, t..... | 634, lt 2 n Bathurst |
| 13992 | Bill ^{en} George, m f, t..... | 643, pt 12 s York |
| 13998 | Beedle Ernest A, m f, F..... | 665, pt 12 s York |
| 14003 | Burleigh William, m f, t..... | 691, pt 12 s York |
| 14008 | Barnes William J, m f, t..... | 107, pt 12 s York |
| 14044 | Bennett William, m f, F..... | 655, pt 47 s King |
| 14060 | Burnip Alfred, m f, t..... | 642, pt 12 n York |
| 14073 | Bourne Edwin, m f, t..... | 336, pt 12 e Adelaide |

Brierley Edward Inf. J. 7 Pearl st.

FIRST SUB-DIVISION.

No. on
Roll. Jurors

| | | |
|-------|--------------------------|-----------------------|
| 14079 | Begg James. m f, t | 354. pt 12 e Adelaide |
| 14107 | Blackwell Frank. m f, F. | 752. pt 4 n York |
| 14140 | Black Robert. m f, F. | 779. pt 33 s King |

C

| | | |
|-------|----------------------------------|--------------------------------------|
| 13517 | Carrothers George. m f, F. | 155. pt 37 w Alma |
| 13586 | Curnoe John. m f, F. | 617. pts 27, 28 and 29 s Layard |
| 13647 | Carson Thomas. m f, F. R C. s s. | 754. lts 28 and 29 n Walker |
| 13711 | Coles —, m f, t. | 381. lt 133 s Hamilton Rd |
| 13712 | Case William. m f, t. | 385. pt 134 s Hamilton Rd |
| 13724 | Cooper George. m f, F. | 373. lt 121 s Hamilton Rd |
| 13771 | Cooper James E. m f, F. | 783. pt 44 s Hill |
| 13805 | Coursey John. m f. | 745. pt 30 s Grey and other premises |
| 13808 | Cotterall James G. m f, F. | 794. pt 30 s Grey |
| 13829 | Cornish Albert. m f, t. | 774. pt 36 n Hill |
| 13873 | Clare James. m f, t. | 741. pt 12 s Simcoe |
| 13899 | Cowperthwaite T W. m f, t. | 778. pt 17 n Grey |
| 13907 | Coombs Samuel. m f, F. | 752. pt 12 n Grey |
| 13996 | j Clemenson John. m f, F. | 655. pt 12 s York |
| 14016 | Comber Robert. m f, t. | 751. pt 12 s York |
| 14019 | Churchill Frederick. m f, t. | 757. pt 12 s York |
| 14025 | Corbett William. m f, t. | 783. pt 12 s York |
| 14039 | Cawse William. m f, t. | 635. lt 57 s King |
| 14056 | Carlin Edward. m f, F. R C. s s. | 654. pt 12 n York and other premises |
| 14121 | Chadwick Sidney. m f, t. | 714. pt 12 n York |
| 14132 | Caldwell John. m f, t. | 350. pt 12 e Lyle |

*Craig John mp. 7. 2 Inksman
Cowperthwaite William mp. 7. 778 Grey
Coleman Silas mp. 4. B. Pearl*

No. on
Roll, Jurors

D

13513 j Depper Charles, m f, F. 239, pt 40 s Hamilton Rd and other
premises

13526 Dawes James, m f, F. 108, lt 13 e Adelaide

13585 Depper Henry, m f, F. 100, lt 14 e Adelaide

13781 j Dundas Gustavus A. m f, t. 121, pt 10 w Rectory

14076 j Dobbin David, m f, t. 344, pt 12 e Adelaide

14091 Drummond James M, m f, F. 725, pt 25 s King and other
premises
Dawson Wm E, m f, t. 200 Adelaide
Draborn Mest E, m f, t. 695 York

E

14018 Ensign Isaac Decker, m f, t. 755 1/2, pt 12 s York

14088 English William, m f, t. 705, lt 23 s King

~~14143 j Ellis Thomas W, m f, t. 789, pt 35 e King~~

F

13638 j Fox William, m f, F. 793, lts 19 and 20 s Nelson and other
premises

13823 Fallis John G, m f, t. 800, pt 40 n Hill

14064 j Ford William, m f, t. 638, pt 12 n York

14082 j Flynn W J, m f, F, R C, s s. 689, pt 21 s King

14085 Flynn John, m f, F, R C, s s. 697, pt 21 s King and other
premises

G

13506 Gould Richard, m f, F. 203, lt 1 s Hamilton Rd and other
premises

13597 Gould W H, jr, m f, t. 215, pt 2 s Hamilton Rd

13508 j Gould Wm H, sr, m f, F. 217, pt 2 s Hamilton Rd and other
premises

14023

14033

FIRST SUB-DIVISION.

No. on
Roll. Jurors

- 13540 Garceau Augustus, m f, F, R C, s s 152, lt 5 e Adelaide
 13713 Garside Joseph, m f, F.....407, pts 135 and 136 s Hamilton Rd
 13725 Gray James F, m f, F.....377, lt 122 s Hamilton Rd
 13782 j Gay Alexander, m f, t 113, lt 9 w Rectory
 13796 Gibson Thomas, m f, t.....362, pt 12 n Hamilton Rd
 13815 Garnett John, m f, F.....769, pts 25 and 26 s Grey
 13864 Grace Patrick, m f, t, R C, s s.....8, pt 12 e Pearl and other
 premises
 13949 Garceau Augustus, sr, m f, t, R C, s s.....672, pt 6 n Bathurst
 14097 j Graham Ebenezer, m f, F.....739, pt 27 s King
 14125 Gould Richard, m f, t.....700, pt 12 n York
Lourens James mf. Y. 66 Maruora

H

- 13511 j Harvey David A, m f, t.....229, pt 39 s Hamilton Rd
 13607 Hosie James, m f, t.....90, lt 15 e Adeiaide
 13649 Hammond Jonas H, m f, t.....750, lt 30 w Walker
 13714 Hawe Frederick, m f, t.....411, pts 137 and 138 s Hamilton Rd
 13766 Hurley Michael J, m f, t, R C, s s.....757, pt 48 s Hill
 13773 Humphrey Henry, m f, F.....789, pts 41 and 42 s Hill
 13824 Harrington Neville, m f, t.....798, pt 39 n Hill
 13838 Hudson William, m f, F.....208, pt 12 n Hamilton Rd and other
 premises
~~13847 Hay Alexander, m f, t.....7, pt 12 w Pearl~~
 13856 Hosie Robert, m f, F.....216, pt 12 n Hamilton Rd
 13904 Hardy William, m f, F.....770, pt 15 n G.ey
 13948 Hiscock James, m f, t.....676, pt 7 n Bathurst
 13957 Hiscock George, m f, t.....646, lts 4 and 3 n Bathurst
 14023 Haycock James, m f, t.....779, pt 12 s York
 14033 Hardy James, m f, F.....625, lt 53 s King and other premises
Herriott James mf. Y. 763 King

No. on
Roll. Jurors

| | | |
|---------|---------------------------------|--|
| 14045 | Hutchinson —, m f, t..... | 659, lt 46 s King |
| 14046 | Hall William, m f, t..... | 663, pt 45 s King |
| 14059 | Hawthorne Chas E, m f, t..... | 644, pt 12 n York |
| 14098 j | Harding Frederick, m f, F..... | 743, lt 28 s King and other premises |
| 14109 | Hargreaves Richard, m f, F..... | 744, pts 3 and 4 n York |
| 14158 | Hammett George, m f, F..... | 350, pts 11 and 12 e Hewitt and other premises |

I

| | | |
|------------------|------------------------------|--------------------------|
| 13680 | Inch, m f, t..... | pt 55 e Alma |
| 13839 | Ings Thomas, m f, t..... | 206, pt 12 n Hamilton Rd |

J

| | | |
|---------|-------------------------------|--|
| 13520 j | Jacques John W, m f, t..... | 141, pt 34 w Alma |
| 13674 | Johnston Arthur, m f, t..... | pts 58 and 59 w Inkerman |
| 13792 j | Johnston William, m f, F..... | 386, lt 5 n Hamilton Rd and other premises |
| 13851 | Jenerow Robert, m f, t..... | 1, pt 12 w Pearl |
| 13886 | Jones Thomas W, m f, t..... | 769, lt 6 s Simcoe |
| 14028 | Jacques Benjamin, m f, t..... | 793, pt 12 s York |
| 14052 | Johnston Richard, m f, F..... | 664, pt 12 n York |
| 14062 | Jones Frederick, m f, t..... | 640, pt 12 n York |
| 14070 | Jack James, m f, t..... | 334, pt 12 e Adelaide |
| 14110 j | Johnston William, m f, t..... | 742, pt 2 n York |
| 14150 | Johnston James, m f, t..... | 405, pt 36 w Rectory |

K

| | | |
|-------|-------------------------------|----------------------|
| 13721 | Kirkpatrick John, m f, F..... | 60, lt 140 e Marmora |
|-------|-------------------------------|----------------------|

FIRST SUB-DIVISION.

9

No. on
Roll. Jurors

L

| | | | |
|-------|---|-----------------------------------|--------------------------------------|
| 13584 | | Lead James, m f, t..... | 100, lt 14 e Adelaide |
| 13777 | j | Long John, m f, t..... | 127, pts 41 and 42 w Rectory |
| 13779 | | Lightfoot John, m f, t..... | 123, pts 41 and 42 w Rectory |
| 13833 | | Lee Eumund, m f, F, R C, s s..... | 762, pt 34 n Hill |
| 13849 | | Leavens Edwin, m f, t..... | 3, pt 12 w Pea ^l |
| 13952 | | Livermore Harry, m f, t..... | 662, pt 5 n Bathurst |
| 14005 | | Livingston Charles, m f, t..... | 699, pt 12 s York |
| 14027 | | Leith Marcus, m f, t..... | 791, pt 12 s York |
| 14040 | j | Legg Wm J m f, F..... | 639, pt 49 s King and other premises |
| 14095 | | Lemington Harry, m f, t..... | 733, pt 27 s King |
| 14111 | | Link Thomas, m f, t..... | 740, lot 1 n York |
| 14149 | | Lashbrook Thomas, m f, t..... | 797 pt 36 s King |

Relegation Charles m f, F. 699 York

M

| | | | |
|-------|---|---------------------------------------|--------------------------------------|
| 13530 | j | Murray George, m f, F..... | 120, lt 10 e Adelaide |
| 13673 | | Moyer Ezra, m f, t..... | pts 58 and 59 w Inkerman |
| 18681 | | Martin Edward, m f, t..... | pt 55 e Alma |
| 13816 | j | Mitchell Thomas, m f, F..... | 25, pt 24 s Grey |
| 13862 | | Mullins George, m f, t..... | 4, pt 12 e Pearl |
| 13888 | | Morris John, m f, F..... | 771, lt 5 s Simcoe |
| 13895 | | Marsh William, m f, t..... | 790, pts 19 and 20 n Grey |
| 13896 | | Mackie Henry, m f, t..... | 788, pts 18 and 19 n Grey |
| 13897 | | Moran James, m f, t..... | 784, pt 18 n Grey |
| 13906 | | Miller William, m f, F..... | 754, lt 13 n Grey |
| 13904 | j | Moorhead Charles G, m f, F..... | 651, pt 12 s York |
| 14037 | | Magee Frank, m f, t..... | 631, pt 52 s King |
| 14089 | | Morgan James, m f, F..... | 709, pts 24 and 25 s King |

No. on
Roll. Jurors

| | | |
|-------|---|--------------------------------------|
| 14135 | Mulligan Patrick, m f, F, R C, s s..... | 755, pts 29 and 30 s King |
| 14144 | Maker George, m f, t..... | 791, pt 35 s King |
| 14146 | Maker Tom, m f, t..... | 795, pt 36 s King and other premises |
| 14147 | Maker John, m f, F..... | 795, pt 36 s King |
| 14148 | Maker Charles, m f, F..... | 797, pt 36 s King and other premises |

Mc

| | | |
|------------------|---|--------------------------------------|
| 13533 | McIlkeney James, m f, t..... | 126, lt 9 e Adelaide |
| 13549 | McIntyre Andrew, m f, t..... | 243, pt 41 e Hamilton Rd |
| 13594 | McInnis Angus, m f, F, R C, s s..... | lts 22 to 26 w Alma |
| 13639 | McNellas John D, m f, F..... | 31, lts 21 and 22 w Rectory |
| 13791 | McIntyre Donald, m f, F..... | 402, lt 6 n Hamilton Rd |
| 13807 | McLeod Bryce, m f, t..... | 747, pt 30 s Grey |
| 13848 | McKinley Gladstone J, m f, t..... | 5, pt 12 w Pearl |
| 13858 | McMahon James, m f, t..... | 658, pt 12 n Grey |
| 13894 | McPherson John, m f, t..... | 270, pts 19 and 20 w Rectory |
| 14000 | McKnight Wm, m f, F..... | 679, pt 12 s York and other premises |
| 14022 | McRoberts Uri, m f, t..... | 771, pt 12 s York |
| 14101 | McKerricher Daniel, m f, t..... | 19, pts 7 and 8 w Hewitt |
| 14109 | McKenzie Arthur, m f, t..... | 744, pts 4 and 3 n York |

McDonald James a. mp. 4. 755 York
McWood Charles mp. 4. 350 Hewitt

N

| | | |
|-------|---|-------------------------|
| 13793 | Norman Charles, m f, t..... | 384, pt 4 n Hamilton Rd |
| 13946 | Nelligan Stephen, m f, F, R C, s s..... | 686, lt 8 n Bathurst |

Navin John mp. 4. 694 Grey

FIRST SUB-DIVISION.

No. on Roll. Jurors

O

- 13522 Oliver Wm H. m f, t.....139. pt 34 w Alma
 14112 O'Sullivan Thos J, m f, P, R C, s s.....738, pt 12 n York

P

- 13551 Pease John, m f, t.....247, pt 42 s Hamilton Rd
 13637 Patton Charles, m f, P.....785, lt 18 s Nelson
 13726 Pinch Adam, m f, P.....375, lts 123 and 124 s Hamilton Rd
 13764 Peterson Nelson, m f, t.....336, lt 49 n Hamilton Rd
~~13846 Parker Thomas, m f, t.....9, pt 12 w Pearl~~
 13853 Pynes George, m f, t.....220, pt 12 n Hamilton Rd
 13865 Pope Henry, m f, P.....10, pt 12 e Pearl
 13902 Pinkworth Zachariah, m f, t.....772, pts 16 and 15 n Grey
 14004 Partridge John, m f, t.....695, pt 12 s York
 14038 Proctor James, m f, P.....635, lt 57 s King
 14078 Ferrin Charles, m f, P.....352, pt 12 e Adelaide
 14104 Plaxton John, m f, P.....345, pts 7 and 5 w Hewitt and other premises
 14105 j Parkinson Thos A, m f, t.....343, pts 5 and 6 w Hewitt

Q

- 13909 Quick James, m f, P.....744-6, pts 11 and 12 n Grey

R

- 13510 Rice Edwin, m f, P.....221, pt 39 s Hamilton Rd
 13589 Ritchie Andrew, m f, P.....621, pts 27, 28 and 29 s Layard
 13628 j Ryckman Wm J, m f, t.....737, lts 8, 9 and 10 s Nelson

No. on
Roll. Jurors

| | | |
|-------|------------------------------|---|
| 13802 | Ryckman Wm, m f, t..... | 360, pt 12 n Hamilton Rd |
| 13835 | Rodgers Wm C, m f, F..... | 754, lt 33 n Hill |
| 13953 | Rodgers Arthur, m f, t..... | 658, pt 5 n Bathurst |
| 13954 | Rumball Wm, m f, t..... | 648, pt 5 n Bathurst and other premises |
| 14020 | Rodgers John, m f, t..... | 763, pt 12 s York |
| 14021 | Rowe Frank B, m f, t..... | 767, pt 12 s York |
| 14026 | Rose Michael, m f, t..... | 787, pt 12 s York |
| 14092 | Rehder George, m f, t..... | 729, lt 26 s King |
| 14124 | Rockwood James, m f, t..... | 704, pt 12 n York |
| 14139 | j Rodgers Edwin, m f, F..... | 771, pt 32 s King and other premises |
| 14155 | j Rosser Thomas, m f, F..... | 758, pts 16, 17 and 18 n York |

S

| | | |
|------------------|--|--------------------------------------|
| 13592 | Smith William, m f, t..... | 997, pts 27, 28 and 29 w Alma |
| 13606 | Stevenson John, m f, F..... | 86, lt 16 e Adelaide |
| 13633 | Schairs William J, m t, t, R C, s s..... | 757, pts 13 and 14 s Nelson |
| 13785 | Slade William, m f, t..... | 111, lt 8 w Rectory |
| 13810 | Stuart W T, m f, t..... | 755, pt 28 s Grey |
| 13828 | Shields James, m f, t..... | 776, pt 36 n Hill |
| 13852 | j Snell Alfred E, m f, t..... | 222, pt 12 n Hamilton Rd |
| 13855 | j Short Frederick, m f, t..... | 218, pt 12 n Hamilton Rd |
| 13859 | j Sweet William, m f, t..... | 654, pt 12 n Grey |
| 13866 | Sheldrake John, m f, t..... | 12, pt 12 e Pearl |
| 13995 | Short Reuben, jr, m f, F..... | 653, pt 12 s York |
| 13997 | j Short Henry, m f, F..... | 657, pt 12 s York |
| 13999 | Short Reuben, sr, m f, F..... | 673, pt 12 s York and other premises |
| 14007 | Steinberg Louis, m f, t..... | 701, pt 12 s York |
| 14014 | j Short Thomas, m f, t..... | 739, pt 12 s York |

FIRST SUB-DIVISION.

No. on Roll. Jurors

| | | |
|-------|------------------------------------|--------------------------------------|
| 14043 | Stewart Robert, m f, t | 653, pt 47 s King |
| 14047 | Shore Melvin E, m f, t | 665, pt 45 s King |
| 14065 | j Sands Thomas, m f, F | 630, pt 12 n York |
| 14067 | Smith William, m f, F | 628, pt 12 n York |
| 14096 | j Shaw Thomas, r. f, F | 737, pt 27 s King |
| 14115 | Schmidt Joseph M, m f, t, R C, s s | 728 pt 12 n York |
| 14116 | Short Wm S, m f, F | 722, pt 12 n York |
| 14117 | Short John, m f, t | 716, pt 12 n York and other premises |
| 14122 | Symons John, m f, t | 710, pt 12 n York |
| 14131 | Smith Walter, m f, F | 344, pt 12 e Lyle |
| 14137 | Stewart Peter, m f, t | 765, pt 31 s King |
| 14153 | Smallman Christopher, sr, m f, F | 768, lts 15 and 16 n York |
| 14154 | Smallman Christopher, jr, m f, F | 768, lts 15 and 16 n York |

Stewart Robert m f, 9 Pearl
Smith W. R. M., m f, 790 Grey

T

| | | |
|-------|-----------------------------|--------------------------------------|
| 13538 | Templar Frederick W, m f, F | 144, pt 6 e Adelaide |
| 13541 | Tagg George, m f, t | 164, it 4 e Adelaide |
| 13765 | Tisdale —, m f, t | 755, pt 48 s Hill |
| 13795 | Templar Albert, m f, t | 380, pt 3 n Hamilton Rd |
| 13818 | Trace Wm, m f, F | 185, pts 21, 22 and 23 w Rectory |
| 13836 | Tuttle George, m f, F | 748, lts 31 and 32 n Hill |
| 13863 | Thatcher George, m f, t | 6, pt 12 e Pearl |
| 14010 | Turner Frederick, m f, t | 735, pt 12 s, York |
| 14011 | Turner Aaron, m f, t | 737, pt 12 s York |
| 14017 | Taylor Eli, m f, t | 755, pt 12 s York |
| 14133 | j Terry George, m f, F | 354, pt 12 e Lyle and other premises |
| 14138 | Thorn William, m f, t | 769, pt 32 s King |

Tisdale Green m f, 755 Hill

V

Vanderkinder L., m f, 219 Rectory

No. on
Roll. Jurors**W**

| | | | |
|-------|---|-------------------------------|-----------------------------|
| 13670 | | Wilson Richard, m f, t..... | pt 60 w Inkerman |
| 13676 | | Wilmer Edward, m f, t..... | pts 58 and 59 n Nelson |
| 13719 | j | Winslow James, m f, F..... | 56, lt 142 e Marmora |
| 13788 | j | Wray William J. m f, t..... | 410, pt 7 n Hamilton Rd |
| 13901 | | Waters Wesley, m f, F..... | 774, pt 16 n Grey |
| 13905 | | Westley Richard, m f, F..... | 760, pt 14 n Grey |
| 14035 | | White Frederick, m f, t..... | 629, pt 52 s King |
| 14077 | | Walker William J, m f, t..... | 346, pt 12 e Adelaide |
| 14086 | | Wilson W A, m f, t..... | 701, pts 21 and 22 s King |
| 14130 | j | Warner Henry, m f, F..... | 340, pt 12 e Lyle |
| 14141 | | Westbrook James, m f, F..... | 781, pt 34 s King |
| 14159 | | Woodburn Thomas, m f, t..... | 354, pts 11 and 12 e Hewitt |

Westerley Ave. Inf Y. 701 York

PART 2.—Persons entitled to vote at Municipal Elections only:No. on
Roll. Jurors**B**

| | | | |
|-------|--|--------------------------|--|
| 13542 | | Ball Harriet, F, w | 164, lt 4 e Adelaide |
| 13615 | | Barrett Robert J, F..... | lts 1, 2 and 3 s Nelson |
| 13783 | | Burgess William, F..... | 113, lt 9 w Rectory |
| 13797 | | Baldwin Maurice, F..... | 362, lt 12 n Hamilton Rd and other premises |
| 13903 | | Birrell R W, F | 772, pts 16 and 15 n Grey |
| 13938 | | Burland Geo B, F..... | pt 12, Con C w Rectory and other premises |
| 13988 | | Burgess R, F..... | pt 12, Con C s York |
| 14009 | | Barnes Julia, F, w..... | 703, pt 12, Con C s York |
| 14106 | | Buskard Wm J, F..... | 343, pts 5 and 6 w Hewitt |

FIRST SUB-DIVISION.

15

No. on
Roll. Jurors

C

- 13618 Conroy Phillip J, R C, s s.....lts 3, 4, 5 and 6 s Nelson
 13824 Carr Thomas, F.....798, pt 39 n Hill
 13933 Cumberland David, F.....pt 12, Con C s Bathurst
 13969 Cameron George D,pt 12, Con C e Adelaide and s York
 14102 Chapman William, F.....19, pts 7 and 8 w Hewitt and other
 premises

D

- 13525 Depper Fredericka, F, w.....630, lts 31 and 32 n Layard and
 other premises
 13804 Duffield William, F.....360, lt 12 n Hamilton Rd

E

- 13532 Ewan George, F.....126, lt 9 e Adelaide
 13972 Englehart J, F.....pt 12, Con C s York
 14093 Emery A S, F.....729, lt 26 s King

F

- 13718 Figg Annie, F, s.....54, lt 143 e Marmora
 13570 Forrestal John G, F, R C, s s...pt 12 s Simcoe and other premises
 13971 Fitzgerald F A, F.....pt 12, Con C s York
 13973 Fallows Joseph, F.....pt 12, Con C s York
 14083 Flynn Kate F, s, R C, s s.....689, pt 21 s King
 14084 Flynn Maggie, F, s, R C, s s.....689, pt 21 s King

No. on
Roll. Jurors**G**

| | | |
|--------|--------------------------------|---|
| 13592 | Gray George, F. | 997, lts 27, 28 and 29 w Alma |
| 13650 | Gartshore Wm, F. | 750, lt 30 s Walker |
| 13763 | George Mary Ann, F, w. | 334, lt 58 n Hamilton Rd |
| 13813 | Girvin David, F. | 759, lt 27 s Grey |
| 13823½ | Gourd James, F. | 800, pt 40 n Hill |
| 14030 | Golding Henry, F. | 793, pt 12, Con C s York and other premises |

H

| | | |
|-------|--------------------------------|--|
| 13830 | Hadwen Thomas, F. | 774, pt 36 n Hill and other premises |
| 13831 | Hockin Addie, t, w. | 766, lt 35 n Hill |
| 13869 | Hockin William, F. | pt 12 s Simcoe and other premises |
| 13917 | Harris George B, F. | pt 12, Con C s Bathurst |
| 13918 | Harris George H R, F. | pt 12, Con C s Bathurst |
| 13930 | Hunt Charles B, F. | pt 12, Con C s Bathurst |
| 13931 | Hunt John J, F. | pt 12, Con C s Bathurst |
| 13932 | Hunt Albert O, F. | pt 12, Con C s Bathurst |
| 13982 | Hodgins T D, F. | pt 12, Con C s York and other premises |
| 14013 | Hodgins William T, F. | 737 pt 12 Con C s York |
| 14042 | Hynes Elizabeth, F, w. | 653, pt 47 s King |

J

| | | |
|-------|-------------------------------|--------------------------------------|
| 13767 | Johnston Joseph, F. | 757, pt 48 s Hill and other premises |
| 13821 | Jones Hannah R, F, w. | 167, pts 39 and 40 w Rectory |
| 14061 | Judd Joseph C, F. | 642, pt 12 n York and other premises |

13
13
14
14
137
1387
1390
14145
13819
13911
13962

FIRST SUB-DIVISION.

No. on
Roll. Jurors

K

13682 Keenleyside Anthony M, F.....pt 55 e Alma and other premises

L

13534 Ledbitter Henry, F..... 128 and 132, lt 8 e Adelaide and other premises

13610 Lawrason Purvis, F..... 5 acres, e Adelaide and n Trafalgar

13611 Lawrason Lewis O, F..... 5 acres e Adelaide and n Trafalgar

13634 Levitt Samuel, F.....757, pts 13 and 14 s Nelson

14048 Leathorn Mary, F, w.....673, pt 19 s King and other premises

M

13986 Minhinnick John R, F.....pt 12, Con C s York

13987 Mills C J, F.....pt 12, Con C s York and other premises

14080 Matthewson Angus, F.....354, pt 12 e Adelaide

14100 Maxwell Barbara, F, w..... 23, pts 8 and 9 w Hewitt

Mc

13711 McKelvin Margaret, F, w, R C, s s..... 381, lt 132 s Hamilton Rd and other premises

13879 McIntosh John W, F.....pt 12, Con C s Simcoe

13900 McDonald Donald, F..... 778, pt 17 n Grey

14145 McKellar Eliza, F, s.....791, pt 35 s King

N

13819 Nicoll Elizabeth, F, w..... 169, pts 21, 22 and 23 w Rectory

13911, Navin Patrick, F, R C, s s.....694, lt 12 n Grey and pt 12 s Simcoe

13962 Neighorn Albert, t.....pt 12, Con C e Adelaide

No. on
Roll. Jurc.

O

| | | |
|-------|------------------------------------|------------------------------|
| 13776 | O'Mara Annie, F. s, R C. s s..... | 129, pts 41 and 42 w Rectory |
| 13778 | O'Mara Helen, F. s. R C. s s..... | 127, pts 41 and 42 w Rectory |
| 13780 | O'Mara Minnie, F. s, R C. s s..... | 123, pts 41 and 42 w Rectory |

P

| | | |
|-------|--------------------------|---|
| 13716 | Peglar John, F..... | lts 146, 147 and 144 w Rectory and other premises |
| 13841 | Porter Sophia, t. w..... | 204, pt 12 e Adelaide |
| 13887 | Parsons George, F..... | 769, lt 6 s Simcoe |
| 13890 | Parsons John, F..... | 777, lt 4 s Simcoe |
| 13974 | Pratt William, F..... | pt 12, Con C s York |

R

| | | |
|-------|--------------------------|-----------------------|
| 13812 | Ryckman Mary, t. w..... | 759, lt 27 s Grey |
| 13943 | Rendell George, t..... | 228, pt 12 e Adelaide |
| 13955 | Rumball F G, F..... | 648, pt 5 n Bathurst |
| 14002 | Richardson James, F..... | 687, pt 12 s York |

S

| | | |
|-------|-------------------------|--|
| 13529 | Stinson Ann, F. w..... | 116, lt 11 e Adelaide |
| 13790 | Swanwick Albert, F..... | 410, pt 7 n Hamilton Rd |
| 13874 | Spencer W M, F..... | 741, pt 12 s Simcoe and other premises |
| 13875 | Spencer William, F..... | 741, pt 12 s Simcoe and other premises |
| 13922 | Smith C W, F..... | pt 12, Con C s Bathurst |
| 13970 | Spencer C N, F..... | pt 12, Con C s York |
| 13983 | Smith Frank, F..... | pt 12, Con C s York |

FIRST SUB-DIVISION.

No. on
Roll. Jurors

- 13985 Smallman Thomas H, F.....pt 12, Con C s York and other premises
- 14118 Short Charles, F.....716, pt 12 n York
- 14123 Short Alfred, F.....710, pt 12 n York
- 14126 Stinson Frank, F.....700, pt 12 n York

T

- 13722 Tregenza Amelia, F, w.....64, lt 139 e Marmora
- 13883 Taylor Charles, F.....pt 12, Con C s Simcoe

W

- 13570 Winnett Richard, F.....lt 74 s Hamilton Rd
- 13645 Winnett Wm H, F.....lts 23, 24, 25 and 26 n Walker
- 13786 Waud Mrs John, F, w.....111, lt 8 w Rectory
- 13811 Wonnacott John, F.....755, pt 28 s Grey
- 13964 Winnett Edward, F.....pt 12, Con C e Adelaide
- 13965 Winnett David, F.....pt 12, Con C e Adelaide
- 13967 Willis Wm D, t.....pt 12, Con C e Adelaide
- 13980 Waterman H, F.....pt 12, Con C s York
- 13981 Waterman Isaac, F.....pt 12, Con C s York and other premises
- 13984 Ward Frank, F.....pt 12, Con C s York
- 14127 Webster Helen, F.....698, pt 12 n York

P

No
Rc

142

142

143

143

144

1446

1451

1456

14649

14750

14784

14799

FIFTH WARD.

SECOND SUB-DIVISION.



BOUNDARY—The second polling sub-division of the Fifth Ward shall consist of that portion thereof bounded on the north by the south side of Campbell and Dundas streets, on the east by the eastern boundary of the said Ward, on the south by the north side of Trafalgar street, and on the west by the east side of Rectory street (south of Campbell) and the east side of Egerton (north of Campbell).

ABBREVIATIONS AFTER EACH NAME SIGNIFY AS FOLLOWS:—F, freeholder; t, tenant; i, income; R C, s s, Roman Catholic and supporter of Separate Schools; R C, p s, Roman Catholic and supporter of Public Schools; j, juror; m f, manhood franchise; w, widow; s, spinster.

PART 1.—Persons entitled to vote at both Municipal Elections and Elections to the Legislative Assembly:

| No. on Roll. | Jurors | | | |
|--------------|---------------------------------|----------------------------------|--|----------|
| | | A | | |
| 14218 | Anderson James W, m f, F..... | 86, lt 13 e Egerton | | <i>h</i> |
| 14258 | Armstrong John, m f, t..... | 78, pt 10 e Oak | | <i>h</i> |
| 14375 | Aitcheson Andrew, m f, t..... | 1025, pt 33 s Francis | | <i>h</i> |
| 14377 | Appleton Frederick, m f, t..... | 1035, pt 34 s Francis | | <i>h</i> |
| 14414 | Argue Joseph, m f, t..... | 1037, lt 13 s Florence | | <i>h</i> |
| 14464 | Adams George, m f, F..... | 1035, lt 13 s Laura | | <i>h</i> |
| 14515 | Anderson John, m f, t..... | 1033, pt 13 s Mary | | <i>h</i> |
| 14569 | Addison Austin, m f, t..... | 1013, lt 14 s Dundas | | <i>h</i> |
| 14649 | Abey George, m f, F..... | 828, pt 8 n Lovett | | <i>a</i> |
| 14750 | Atrill William, m f, F..... | 590, lts 11 and 13 n Hamilton Rd | | <i>a</i> |
| 14784 | j Aitkins James, m f, t..... | 88, lt 9 e Chesley Ave | | <i>a</i> |
| 14799 | j Anderson John, m f, F..... | 446, pt 2 n Hamilton Rd | | <i>a</i> |
| | <i>Argue Joseph</i> | <i>mp. 7, 1037 Florence</i> | | <i>h</i> |
| | <i>Arnott Alex</i> | <i>mp. 7, 96 Rectory</i> | | <i>a</i> |

| No. on Roll. | Jurors | |
|--------------|--------|---|
| 14808 | j | Andrews Austin. n f, t.....414, lt 8 n Hamilton Rd <i>a</i> |
| 14830 | | Anderson George F, m f, t.....881, pts 10 and 23 s Van <i>a</i> |
| 14880 | j | Allister John, m f, F.....880, lts 3 and 4 n Van <i>a</i> |

B

| | | |
|-------|---|---|
| 14187 | | Byrnes Thomas J. m f, F.....125, lt 23 w Oak <i>h</i> |
| 14395 | | Boldick George, m f, F.....1069, lt 3 s Francis <i>h</i> |
| 14402 | | Beswarick Charles, m f, F.....1034, pt 45 n Mabel <i>h</i> |
| 14433 | | Burgess Neil, m f, t.....1093, lts 2 and 1 s Florence <i>h</i> |
| 14439 | j | Baker Albert, m f, F.....1074, lts 26, 27 and 28 n Francis <i>h</i> |
| 14477 | j | Bissett John, m f, t.....332, lt 4 e Eva <i>h</i> |
| 14497 | j | Barter Henry, m f, F.....1028, lt 7 n Florence <i>h</i> |
| 14514 | | Bowers Walter, m f, t.....1031, pt 14 s Mary <i>h</i> |
| 14620 | j | Brown Wm E, m f, F.....218, pt 2 e Rectory <i>a</i> |
| 14771 | j | Brooks David J, m f, F.....75, lt 86 w Sackville <i>a</i> |
| 14854 | | Best William, m f, F.....833, lt 8 e Rectory and other premises <i>a</i> |
| 14862 | | Briton John, m f, t.....834, lts 14 and 15 n Van <i>a</i> |
| 14869 | j | Bryanston Robert, m f, t.....132, lt 4 e Rectory <i>a</i> |
| 14891 | j | Ball Frank W J, m f, t.....541, pt 4 s Hamilton and other premises <i>a</i> |
| 14907 | | Butterworth Christopher, m f, t.....495, lt 11 s Hamilton Rd <i>a</i> |
| 14953 | | Bourne Edward, m f, F.....423, lts 2, 3 and 4 s Hamilton Rd <i>a</i> |

C

| | | |
|-------|---|---|
| 14380 | | Cochrane Samuel, m f, F.....1045, pt 35 s Francis <i>h</i> |
| 14541 | | Cole John, m f, F.....358, pts 4 and 5 e Eva <i>h</i> |
| 14589 | j | Cheesbrough Frederick, m f, F.....375, lts 6 and 7 w Eva <i>h</i> |

SECOND SUB-DIVISION.

No. on Roll. Jurors

| | | | |
|----------|-------------------------------------|--|----------|
| 14591 | Cooke J H, m f, F..... | 1062, lt 8 n Mary | b |
| 14601 | j Cooke Arthur H, m f, F..... | 1040, pt 12 n Mary | b |
| 14628 | Collins —, m f, t..... | 206, pt 3 e Rectory | a |
| 14770 | Crowley James, m f, t..... | 83, lt 87 w Sackville | a |
| 14803 | Cochran John, m f, t, R C, s s..... | 434, pt 4 n Hamilton Rd | a |
| 14823 | Cattanach James, m f, F..... | 859, pt L B s Van | a |
| 14848 | j Cambridge Owen, m f, F..... | 154, lt 8 e Rectory and other premises | a |
| 14850 | Cornish Albert, m f, F..... | 819, pt 5 e Rectory | a |
| 14890 | Coppins George, m f, t..... | 537, 3 and pt 1 s Hamilton Rd | a |
| 14949 | Chester Peter, m f, t..... | 415, pt 1 s Hamilton Rd | a |
| | <i>Charlton William</i> | <i>mp. 7, 108 Oak</i> | <i>b</i> |
| | <i>Chandler Henry</i> | <i>mp. 4, 362 Egerton</i> | <i>b</i> |
| D | | | |
| 14208 | Dean Wm H, m f, F..... | 18, lt 1 e Egerton | b |
| 14235 | Dunham James, m f, t..... | 99, lt 21 w Elm | b |
| 14373 | j Depotie Joseph A, m f, F..... | 282, pts 5 and 6 e Egerton | b |
| 14376 | Downey Christopher, m f, t..... | 1031, pt 33 s Francis | b |
| 14397 | Diamond Frederick, m f, F..... | 1064, lts 41 and 42 n Mabel | b |
| 14443 | j Davidson John, m f, F..... | 1020, lts 30, 31 and 32 n Francis | b |
| 14508 | Duval Amos, m f, t..... | 332, lt 12 e Egerton | b |
| 14511 | Dawdy Israel, m f, t..... | 366, lts 4 and 5 e Egerton | b |
| 14516 | Dundas Henry, m f, t..... | 1037, pt 12 s Mary | b |
| 14522 | Doidge John, m f, F..... | 1055, pt 9 s Mary | b |
| 14524 | Doidge George, m f, F..... | 1057 pt 9 s Mary | b |
| 14538 | Dale Percy, m f, t..... | 1094, lt 3 n Laura | b |
| 14642 | Dengate Richard, m f, t..... | 170, pt 8 e Rectory | a |
| 14753 | Duncan George, m f, t..... | 562, lt 6 n Hamilton Rd | a |
| 14786 | Dunn Absalom, m f, F..... | 81, pt 26 w Chesley Ave and other premises | a |

No. on
Roll. Jurors

| | | | |
|---------|----------------------------|--------------------------------|----------|
| 14833 | Dunlop Samuel, m f, F..... | 872, pts 25 and 26 n Stedwell | <i>a</i> |
| 14844 j | Devlin Wm, m f, F..... | 826, lts 13 and 14 n Stedwell | <i>a</i> |
| 14902 | Drake Arthur, m f, t..... | 900, pts 12 and 13 n Trafalgar | <i>a</i> |
| 14927 | Dunn Jesse R, m f, t..... | 467, pt 2 s Hamilton Rd | <i>a</i> |

E

| | | | |
|-------|--------------------------|---------------------|----------|
| 14855 | Eggett John, m f, t..... | 837, lt 9 e Rectory | <i>a</i> |
|-------|--------------------------|---------------------|----------|

F

| | | | |
|---------|------------------------------------|--|----------|
| 14239 | Fitzsimmons Thomas, m f, F..... | 67, lt 24 w Elm | <i>a</i> |
| 14391 | Ferguson Charles, m f, t..... | 1082, lt 49 n Mabel | <i>a</i> |
| 14500 | Freeman Richard, m f, F..... | 1024, lt 5 n Florence | <i>a</i> |
| 14525 | Farnworth Frank, m f, F..... | 1059, pt 8 s Mary | <i>a</i> |
| 14558 | Ford William S, m f, t..... | 350, pt 8 e Egerton | <i>a</i> |
| 14605 | Freeland Samuel, m f, F..... | 1026, pt 3 n Mary | <i>a</i> |
| 14617 | Fitzgerald Edward, m f, t..... | 236, pt 11 Con C e Rectory | <i>a</i> |
| 14643 | Ferguson John, m f, t..... | 166, lt 9 e Rectory | <i>a</i> |
| 14682 | Fletcher Caleb, m f, t..... | 117, pts 31 and 32 w Egerton | <i>a</i> |
| 14685 | Farrell Richard, m f, t..... | 105, pts 29 and 30 w Egerton | <i>a</i> |
| 14698 | Fountain James E, m f, F..... | 949, lts 60 and 61 w Dame | <i>a</i> |
| 14728 | Forsythe Douglass, m f, t..... | 45, lt 21 w Egerton | <i>a</i> |
| 14805 j | Fitzgerald Fred J, sr, m f, F..... | 472, pts 6 and 7 n Hamilton Rd and other premises | <i>a</i> |
| 14806 | Fitzgerald Fred J, jr, m f, t..... | 472, pts 6 and 7 n Hamilton Rd | <i>a</i> |
| 14824 | Forsythe Frederick, m f, F..... | 863, lt 6 s Van | <i>a</i> |
| 14 45 j | Fox George, m f, t..... | 100, lts 15 and 16 e Rectory | <i>a</i> |
| 14846 | Fox Thomas, m f, F..... | 106, lts 15 and 16 e Rectory | <i>a</i> |
| 14857 | Flack Thomas, m f, F..... | 841, lt 10 e Rectory | <i>a</i> |

Flood Edward m f, F, 1082 lts 44 mabel

SECOND SUB-DIVISION.

No. on Roll. Jurors

G

| | | | |
|-------|----------------------------------|--|---|
| 14260 | Groom Wm A, m f, F..... | 88, lt 11 s Oak | b |
| 14310 | Garside Robert, m f, F..... | 1058, lt 97 n Brydges | b |
| 14594 | Gray Richmond, m f, F..... | 1052, pt 10 n Mary | b |
| 14622 | Galbraith Archibald, m f, F..... | 216, pt 2 e Rectory | a |
| 14626 | Gower John, m f, t..... | 208, pt 3 e Rectory | a |
| 14740 | Gardner Charles, m f, F..... | 977, lts 12 and 14 s Ormsby | a |
| 14752 | Gardiner Edward, m f, F..... | 570, lt 7 n Hamilton Rd | a |
| 14839 | Goarley Benjamin, m f, F..... | 840, lts 9 and 10 n Stedwell | a |
| 14883 | Goward James M, m f, F..... | 364, lt 1 n Van | a |
| 14894 | Gwalchmai Joseph, m f, t..... | 547, pt 5 s Hamilten Rd and other premises | a |
| 14901 | Good John, m f, t..... | 906, pt 12 n Trafalgar | a |
| 14915 | Gillespie Donald, m f, t..... | 22, lts 2 and 3 e Peglar | a |

Gillespie James m f, 1026 Florence

H

| | | | |
|-------|-----------------------------|--|---|
| 14213 | Hardy James D, m f, F..... | 66, lts 9 and 10 e Egerton | b |
| 14228 | Heathfield Wm, m f, F..... | 1069, pt 17 s Pine | b |
| 14273 | Hill Robert, m f, t..... | lt 4 w Egerton and other premises | b |
| 14288 | Haines Thomas, m f, t..... | 1021, lt 1 s Brydges | b |
| 14296 | Heathfield E, m f, t..... | 1057, lt 8 s Brydges | b |
| 14361 | Howard Robert, m f, F..... | 1061, lt 13 s Mabel | b |
| 14384 | Henshaw John, m f, t..... | 1063, pt 37 s Francis | b |
| 14398 | Henshaw Thomas, m f, F..... | 1060, pt 42 n Mabel | b |
| 14400 | Henshaw Wm, m f, F..... | 1050, pt 43 n Mabel | b |
| 14444 | Hodges Henry, m f, t..... | 1016, pts 7 and 8 n Francis | b |
| 14445 | Hyatt George, m f, F..... | 1016, pts 7 and 8 n Francis | b |
| 14446 | Hyatt John, m f, F..... | 290, lt 5 and pts 7 and 8 e Egerton and other premises | b |

a
a
a
a
ry b
Elm
atel
nce
Mary
erton
Mary
ctory
ctory
erton
erton
Dame
erton
n Rd
mises
n Rd
s Van
ctory
ctory
ctory

mabel

F

No. on Roll. Jurors

- 14548 Hill Richard, m f, F..... 1054, lts 10 to 13 n Laura
- 14633 j Hunter William A, m f, F 196, pt 5 e Rectory
- 14634 Hunter William, m f, F..... 192, pt 6 e Rectory
- 14703 Harris Amos, m f, F, R C, s s..... 979, lt 56 s Dame
- 14868 Hawkins William, m f, t..... 820, lt 18 n Van
- 14877 j Hueston John, m f, t..... 155, pts 18 and 19 w Chesley Ave

Henderson alfred inf. 7. 408 Rectory

I

- 14375 Ingram George H, m f, F..... 1041, pt 35 s Francis
- 14409 Inwood John, m f, F..... 258, pt 3 e Egerton

J

- 14399 Jean Phillip T, m f, t..... 1054, pt 43 n Mabel
- 14404 j James Edward O, m f, t..... 1028, pt 46 n Mabel
- 14485 Jacob William, m f, F..... 1074, lt 6 n Florence
- 14520 Johnston Edgar, m f, t..... 1057, lt 10 s Mary
- 14555 Jeffery William, m f, t..... 552, lt 4 n Hamilton Rd

James George J. inf. 7. 1007 Dundas

K

- 14265 Kew John, m f, F..... 102, pt 13 e Oak
- 14555 j Kerr J A, m f, t..... 346, pt 9 e Egerton

L

- 14313 Lee James, m f, t..... 1038, lt 99 n Bridges
- 14459 Leith Alexander, m f, F..... 342, pt 10 e Egerton and other premises

SECOND SUB-DIVISION.

No. on Roll. Jurors

| | | | |
|-------|-------------------------------|--|----------|
| 14553 | Lintott John, m f, F..... | 1034, lts 13 and 14 n Laura and other premises | b |
| 14576 | j Leah Joseph, m f, F..... | 1045, lt 9 s Dundas and other premises | b |
| 14629 | j Lobb William, m f, F..... | 204, pt 4 e Rectory | a |
| 14631 | Lenington Lemuel, m f, t..... | 200, pt 5 e Rectory | a |
| 14683 | Lacey Albert, m f, t..... | 113, pts 30 and 31 w Egerton | a |
| 14701 | Lake James, m f, t..... | 973, lt 57 s Dame | a |
| 14793 | j Lyons William, m f, F.... | 472, pt 1 n Hamilton Rd | a |
| 14859 | Lewis Robert, m f, F..... | 847, lt 11 e Rectory | a |
| 14881 | Leno Joseph, m f, t..... | 868, lt 2 n Van | a |
| | <i>Little John</i> | <i>sup. 4, 382 Ham. Rd.</i> | <i>a</i> |

M

| | | | |
|-------|---------------------------------------|--|---|
| 14191 | Murdock James, m f, t..... | 95, lt 26 w Oak | b |
| 14193 | Myles John, m f, t..... | 81, lt 27 w Oak | b |
| 14214 | Minhinnick George, m f, F..... | 70, lt 11 e Egerton | b |
| 14251 | Maxwell James, m f, t..... | 2, lt 1 e Oak | b |
| 14301 | Mills Thomas, m f, F..... | 1099, lts 15 and 16 s Brydges | b |
| 14378 | j Malone John, m f, F..... | 1039, pt 34 s Francis and other premises | b |
| 14529 | Mahon William, m f, F, R C, s s..... | 1071, lt 6 s Mary | b |
| 14652 | Murray Michael, m f, F, R C, s s..... | 130, pts 16 and 17 e Chesley Ave | a |
| 14684 | Morley James, m f, t..... | 109, pts 29 and 30 w Egerton | a |
| 14734 | Meacham James, m f, F..... | 962, lt 80 n Ormsby | a |
| 14782 | Marsh Abraham J, m f, F..... | 76, lt 7 e Chesley Ave | a |
| 14813 | Maudsley Henry, m f, t..... | 124, lt 19 e Rectory | a |
| 14815 | Morley Gilbert, m f, t..... | 829, lt 20 s Van | a |
| 14827 | Merliham James, m f, t..... | 875, pt 8 s Van | a |
| 14909 | j Mills W B, m f, t..... | 519, pt 11 s Hamilton Rd | a |

No. on
Roll. Jurors**Mc**

14561 McDaniels Heaman D. m f, F.....356, lt 7 e Egerton
 14581 j McKenna Arthur. m f, F.....1075, lts 4 and 5 s Dundas and
 other premises
 14731 McKerlie Charles, m f, t.....41, lts 19 and 20 e Egerton
 14801 McCoomb Archibald, m f, t.....440, pt 3 n Hamilton Rd

N

14440 Nelson William, m f, F, R C, s s.....1050, lt 29 n Francis
 14639 Nicholls Henry, m f, t.....176, pt 7 e Rectory
 14819 Newell John, m f, t.....840, lt 24 s Van

O

14356 Olmstead George, m f, F.....1033, pt 10 s Mabel
 13390 Oxley George, m f, F.....1097, lts 21, and 47 and 48 s Francis

P

14201 j Phoenix William, m f, F.....47, lt 31 w Oak
 14261 Pook George, m f, t.....98, lt 12 e Oak
 14266 Parker Thomas H, m f, t.....108, pt 13 e Oak
 14298 Panalagan John, m f, t.....1067, pt 10 s Brydges
 14363 j Pyman George, m f, F.....1065, lt 14 s Mabel
 14364 j Pratten Arthur, m f, F.....1067, pt 15 s Mabel
 14412 Pitcher William, m f, F.....308, lt 13 e Egerton
 14413 Power John, m f, F, R C, s s.....1027, lts 14 and 15 s Florence
 14687 Piper Arthur, m f, F.....980, pt 29 n Dame
 14733 Perkins Richard D, m f, F.....970, lts 77, 78 and 79 n Ormsby
 and other premises

SECOND SUB-DIVISION.

No. on Roll. Jurors

| | | | |
|-------|--------------------------------|---|---|
| 14735 | Peel George, m f, t..... | 954, lts 81 and 82 n Ormsby | a |
| 14770 | Pinkham James, m f, F..... | 982, lt 63 n Hackett and 83 w Sackville | a |
| 14797 | Payne William, m f, F..... | 458, pt L B n Hamilton Rd | R |
| 14826 | Parsons Frederick, m f, t..... | 871, lts 7 and 8 s Van | a |
| 14831 | Pope Samuel, m f, t..... | 103, lt 24 w Chesley Ave | a |
| 14834 | Palmer David, m f, F..... | 862, pts 25 and 26 n Stedwell | a |
| 14860 | Plesence Thomas, m f, t..... | 844, 's 12 and 13 n Van | a |
| 14872 | Penwarden David, m f, t..... | 140, lt 3 e Rectory | a |
| 14919 | j Peglar John jr, m f, t..... | 445, lt 5 s Hamilton Rd | a |

R

| | | | |
|-------|--------------------------------------|---|---|
| 14355 | Rodgers Joseph, m f, F..... | 1027, pt 9 s Mabel | h |
| 14382 | Rourke Thomas O, m f, t..... | 1053, pt 36 s Francis | h |
| 14431 | Rusky Herman, m f, F..... | 1081, lts 5 and 4 s Florence | h |
| 14449 | Riddle James, m f, t..... | 244, lt 15 e Egerton | h |
| 14526 | Riddle Joseph, m f, t..... | 1061, pt 8 s Mary | h |
| 14542 | Rourke Edward, m f, t, R C, s s..... | 357, lt 6 e Eva | h |
| 14566 | Ross W C, m f, F..... | 1007, lts 15, 16 and 17 s Dundas and other premises | h |
| 14590 | Rodgers John E, m f, t..... | 1062, lt 8 n Mary | h |
| 14699 | j Roberts Albert E, m f, F..... | 963, lt 59 s Dame | a |
| 14700 | j Roberts Thomas, m f, F..... | 967, lt 58 s Dame | a |
| 14712 | Roberts George, m f, t..... | 970, lt 65 n Haskett | a |
| 14714 | Roberts Martin, m f, F..... | 966, lts 66 and 67 n Haskett | a |
| 14852 | Rooke Joseph, m f, t..... | 827, lt 7 e Rectory | a |
| 14878 | j Ross John, m f, t..... | 886, pt 5 n Van | a |

b
b
b
b
is
y
an
abel
ncis
Oak
Oak
Oak
dges
label
label
erton
ence
Dame
msby
mises

a
a
R
a
a
a
a
a
h
h
h
h
h
h
h
a
a
a
a
a

No. on
Roll. Jurors

S

14179 Sprowell William, m f, t.....1017, pt 19 s Pine
 14200 Short Charles R, m f, F.....49, pt 30 w Oak
 14203 j Showler John E, m f, F.....21, lts 32 and 33 w Oak and other
 premises
 14300 Sharratt Frederick, m f, F.....1085, lts 13 and 14 s Brydges
 14311 Spearin John, m f, F.....1056. lt 98 n Brydges
 14358 Stringle Christopher, m f, F.....1049. lt 12 s Mabel
 14406 Smith Walter, m f, t.....1022, lt 3 n Mabel
 14486 Showler Frederick, m f, F.....1070, lts 7 and 8 n Florence
 14509 Spence William J, m f, F.....336. lt 11 e Egerton and other
 premises
 14519 Stevenson Phillip H, m f, F.....1045, lt 11 s Mary
 14527 Simpson Thomas, m f, t.....1063, pt 7 s Mary
 14540 Skinner Wm H, m f, F.....350, pts 4 and 5 e Eva
 14681 Sillard Stephen G, m f, t.....121, pt 32 w Egerton
 14787 Stein Henry G, m f, F.....492, pt 3 n Hamilton Rd
 14876 Shier William, m f, F.....873, n's 18 and 19 s Lovett
 14898 j Summers Charles, m f, t.....577. lts 8, 9 and 10 s Hamilton Rd
Savage John mf. 9. 1032 Florence
Shum Charles mf. 7. lots 81-82, Ormsby
Sutherland William mf. 9. 1082 Florence

T

14182 Teal John, m f, F.....1027, pt 19 s Pine
 11257 Thomley Charles, m f, F.....74, pt 10 e Oak
 14387 Taylor Thomas, m f, F.....1079, lt 39 s Francis
 14457 j Tucker John A, m f, t.....342, pt 10 e Egerton
 14630 Tufts Robert, m f, F.....202, pt 4 e Rectory
 14828 Tutt Alfred, m f, t.....877, lts 10 and 9 s Van
 14913 Tait Robert, m f, F.....10, pt 4 and 3 e Pegler

Tutt Alfred mf. 7. 877 Van
Turner James mf. 7. 1026 Francis
Tutke Thomas mf. 9. 1031 Mary

SFCOND SUB-DIVISION.

No. on Roll. Jurors

V

14268 Van Wick Gilbert, m f, t.....118, lt 14 e Oak

h

W

14362 j White George, m f, F.....1063, lt 14 s Mabel

h

14381 Weigel Frank, m f, t.....1049, pt 35 s Francis

h

14476 Wonch Joseph, m f, t.....1093, lts 1, 2 and 3 s Laura

h

14536 Whittaker David, m f, F.....1098, pts 1 and 2 n Laura

h

14537 Whittaker John, m f, F.....1098, pts 1 and 2 n Laura

h

14608 Waters Frank, m f, t.....390, pt 1 e Egerton

h

14636 Waggett Robert, m f, F.....190, pt 6 e Rectory

Q

14645 Wichmann Frederick, m f, t.....822, pt 9 n Lovett

R

14772 Walmsley Matthew, m f, F.....69, lt 85 w Sackville

a

14777 Wilson Edward, m f, F.....532, lt 6 n Hamilton Rd

a

14783 Wilson John, m f, F.....84, lt 8 e Chelsey Ave

a

14798 Warren Charles, m f, t.....450, pt 1 n Hamilton Rd

a

14802 j Ward William, m f, F.....436, pt 4 n Hamilton Rd

a

14807 Webber Thomas H, m f, t.....418, lt 7 n Hamilton Rd

a

14910 Williamson Henry, m f, t.....9, pt 11 w Smith

a

14911 Whiting Edward, m f, t.....882, pt 11 n Trafalgar st

a

14959 Wells Louis, m f, t.....pt 26 w Chester

a

Wrigle Frank m f, t. 1049 Francis h

Y

14866 Young Wm N, m f, F.....826, lt 17 n Van

a

PART 2.—Persons entitled to vote at Municipal Elections only:No. on
Roll. Jurors.**A**

14559 Asplin Lottie, F. 350, lt 8 e Egerton
 14810 Andrews Walter, F. 414, lt 8 n Hamilton Rd
 14914 Arlett Ann, F, w. 12, lt 1 e Peglar

B

14180 Bell Samuel J, F. 1017, pt 19 s Pine
 14226 Bateman John, F. 134-8, pt 17 e Egerton
 14275 Bennett Robert W, F. pt 11, Con C e Rectory
 14276 Bennet Charles, F. pt 11, Con C e Rectory
 14277 Bennett James D, F. pt 11, Con C e Rectory
 14354 Brown Elizabeth, F, w. lts 1 and 2 e Egerton and s Marshall
 14434 Bannerman Alex, F. 1093, lts 2 and 1 s Florence
 14868½ Burgess Margaret, F. 132, lt 4 e Rectory
 14926 Buckle W D, F. 463-5, lt 2 s Hamilton Rd

C

14415 Cuthbertson John, F. 1037, lt 13 s Florence
 14518 Crouch Henry, F. 1041, pt 12 s Mary and other premises
 14539 Crawford Andrew, F. 1094, lt 3 n Laura
 14820 Clarke George, F. 849, lt 24 s Van
 14897 Caldwell Margaret, F, w. 555½, lt 7 s Hamilton and
 other premises

D

14217 Dehan Helen, F, w, R C, s s. 80, lt 12 e Egerton
 14570 Dawson R J C, F. 1013, lt 14 s Dundas

SECOND SUB-DIVISION.

No. on Roll. Jurors

14624 Dolby Sarah, F. w. 210, pt 3 e Rectory

14882 Dundas William, F. 868, lt 2 n Van

14920 Dean Edwin, F. 445, lt 5 s Hamilton Rd

Dunlop James F. 103 Chesley avenue

E

14580 Edwards William, F. 6 and 7 s Dundas

F

14192 Flannigan Dennis, F. 5, lt 26 w Oak

14289 Freedey Sarah, F. w. 1029, pt 2 s Brydges

~~14392 Flood Edward, F. 1082, lt 49 n Mabel~~

G

14657 Graydon N P, F. lt 93 w Sackville and other premises

14658 Graydon A O, F. lt 94 w Sackville and other premises

14659 Graydon H M, F. lt 95 w Sackville and other premises

H

14193½ Hyatt Henry, F. 81, lt 27 w Oak

14259 Homister James, F. 78, pt 10 e Oak and other premises

14269 Hall George, F. 118, lt 14 e Oak

14357 Hunt Eliza, F. w. 1041, pts 10 and 11 s Mabel and other premises

14856 Heard Robert, F. 837, lt 9 e Rectory

No. on
Roll. Jurors**J**

| | | |
|-------|------------------------|--|
| 14494 | Johnston Wm J. F. | Its 9 and 10 n Florence |
| 14499 | Johnston E H. F. | 1026, lt 6 n Florence |
| 14502 | Johnston C D. F. | Its 11 and 12 n Florence and 4 e Egerton |
| 14853 | Jones J G. F. | S27, lt 7 e Rectory |

K

| | | |
|-------|----------------------------|---------------------|
| 14405 | Kernohan George M. F. | 1028, pt 46 n Mabel |
|-------|----------------------------|---------------------|

L

| | | |
|--------|----------------------------|--------------------------|
| 14254 | Laverty Elizabeth. F. | 58, Its 7, 8 and 9 e Oak |
| 14606½ | Love Francis. F. | 376, pt 3 e Egerton |
| 14702 | Lake Martin. F. | 973, lt 57 s Dame |

M

| | | |
|-------|------------------------|---|
| 14238 | Miller E A. F. | Its 2, 3 and 4 n Trafalgar |
| 14573 | Madden John. F. | Its 12 and 13 s Dundas |
| 14873 | Mosey Jane. F. w. | 146, lt 2 e Rectory and other premises |
| 14946 | Mann John. F. | Its 7 to 13 n Trafalgar |
| 14947 | Mann George T. F. | Its 7 to 13 n Trafalgar and 19 to 23 e Rectory |

Mc

| | | |
|--------|---------------------------|--|
| 14313½ | McKillop J B. F. | 1038, lt 99 n Brydges and other premises |
| 14606 | McCauley Jane. t. w. | 376, pt 3 e Egerton |

SECOND SUB-DIVISION.

No. on
Roll. Jurors

N

14478 Nichol John, F. 332, lt 4 e Eva

P

14222 Parker Frederick, F. lts 14, 15 and 16 e Egerton

14262 Pook James, F. 98, lt 12 e Oak

14350 Purdom Thos H, F. lts 6 to 22 n Wilton and other premises

14462 Powell George, F. 1025-7, lt 15 s Laura

14754 Plewes Edmond, F. 562, lt 6 n Hamilton Rd

14800 Pyman Selina M. t. w. 442, pt 3 n Hamilton Rd

14832 Patton Mary, F. 97, pts 25 and 26 w Chesley Ave

14889 Parkinson Caroline, F, w. 525, lts 1 and 2 s Hamilton Rd and
other premises

Q

14291 Quinn Charles, F. 1031, lts 3 and 4 s Brydges

14829 Quait John, F. 877, lts 9 and 10 s Van and other premises

R

14521 Riddel George, F. 1057, it 10 s Mary and other premises

14713 Roberts John, F. 970, lt 65 n Haskett

S

14190 Scott Walter, F. lts 24 and 25 w Oak

14251 Scollick Jonathan, F. 2, lt 1 e Oak

14297 Stockdale Frederick, F. 1057, lt 8 s Brydges

No. on
Roll. Jurors

14469 Scarrow William, F. 1045, pt 10 s Laura
 14779 Southcott Mary Ann, F, w. 518, lt 5 n Hamilton Rd
 14861 Sharkey Sarah, F, s. R C, s s 844, lts 12 and 13 n Van

T

14450 Trevethick Samuel, F. 294, lt 15 e Egerton
 14634 Townsend Joseph, F. 200, pt 5 e Rectory

W

14245 Williamson George, F. lts 25 to 28 w Elm
 14299 Webb Mary, F, w. 1071, lts 11 and 12 s Brydges
 14383 Wilson Rachel, t, w. 1059, pt 37 s Francis
 14763 Wheelock Oscar, F. lts 11 to 15 s Dame
 14924 Watson William, F. 461, lt 1 s Hamilton Rd

Y

14607 Yeo Fanny, F, w. 380, pts 1 and 2 e Egerton

F
 N
 R
 15
 15
 15
 153
 153
 154
 154
 155
 1557
 1557

FIFTH WARD.

THIRD SUB-DIVISION.



BOUNDARY—The third polling sub-division of the Fifth Ward shall consist of that portion thereof bounded on the north by the south side of Dufferin avenue from Adelaide to Elizabeth streets, and by the south side of Queen's avenue from Elizabeth to English streets; on the east by the west side of English street from Queen's avenue to Dundas street, and the west side of Egerton street from Dundas to Campbell streets; on the south by the north side of Campbell and King streets; and on the west by the east side of Adelaide street.

ABBREVIATIONS AFTER EACH NAME SIGNIFY AS FOLLOWS:—F, freeholder; t, tenant; i, income; R C, s s, Roman Catholic and supporter of Separate Schools; R C, p s, Roman Catholic and supporter of Public Schools; j, juror; m f, manhood franchise; w, widow; s, spinster.

PART 1.—Persons entitled to vote at both Municipal Elections and Elections to the Legislative Assembly:

| No. on Roll. | Jurors | |
|--------------|--------------------------------------|---|
| A | | |
| 15060 | j Atkinson Robert W. m f. F. | 847, lt 9 s Dundas |
| 15065 | Agar John, m f, F. | 865, lt 12 s Dundas and other premises |
| 15142 | j Austin William G. m f, t. | 767, pt 12 s Dundas |
| 15311 | Armour John, m f, F. | 669, pt 30 s Dundas |
| 15338 | Adams Alfred, m f, t. | 621, lt 4 s Marshall |
| 15440 | Aust Edward, m f, t. <i>R.C. SS.</i> | 706, pt 4 n Dundas |
| 15485 | Anderson C E. m f, t. | 674, pt 7 n Dundas and other premises |
| 15553 | Anderson Murray, m f, F. | 438, pt A e Adelaide and other premises |
| 15571 | j Ackerman George, m f, t. | 655, pts 11, 12 and 13 s Dufferin Ave |
| 15579 | Andrews David, m f, F. | 662, pt 16 n Queen's Ave |

h
h
h
h
h
by C.F.R.
a
a
a
a

No. on
Roll. Jurors**B**

| | | |
|------------------|--|---------------------------------------|
| 14990 | Barnes Robert, m f, F..... | 362, lts 17 and 18 e Rectory |
| 14998 | Brill Jacob, m f, t..... | 24, lt 41 n Campbell |
| 15000 | Bentley James, m f, t..... | 20, lt 39 and pt 40 n Campbell |
| 15041 | Bell Henry, m f, F..... | 398, lt 105 e Rectory |
| 15057 | j Bowman James H, m f, t..... | S39, lt 7 s Dundas and other premises |
| 15086 | Burdick Henry, m f, t..... | s Dundas and other premises |
| 15198 | Buck Arthur, m f, t..... | 711, pt 4 s Dundas |
| 15202 | j Bickley Frank, m f, F..... | 719, pts 5 and 6 s Dundas |
| 15220 | Bonney Robert, m f, F..... | 369, pts 17 and 18 w Glebe |
| 15232 | Bragg Charles, m f, t..... | 696, pt 12 n King |
| 15236 | Brock Thomas B, m f, t..... | 376, pt 11 e Lyle |
| 15245 | j Blue Archibald, m f, t..... | 402, pt 1 e Lyle |
| 15249 | j Barnett Frederick, m f, t..... | 613, pt 42 s Dundas |
| 15383 | Bennett Albert, m f, t..... | 691, pt 1 s Queen's Ave |
| 15391 | Backhouse Henry, m f, t..... | 693, pt 3 s Queen's Ave |
| 15417 | Break John, m f, t..... | 435, pts 9 and 10 w English |
| 15425 | Brimsmead Henry, m f, t, R C, s s..... | 746, pt 8 n Dundas |
| 15427 | George, m f, t..... | 744, pt 8 n Dundas |
| 15437 | Brooks William, m f, F..... | 724, pt 5 n Dundas and other premises |
| 15457 | Badcock Samuel, m f, F..... | 432, pt 1 e Elizabeth |
| 15467 | Baker Daniel, m f, t, R C, s s..... | 643, pt 1 s Queen's Ave |
| 15515 | Boyle Edgar W, m f, t..... | 652, pt 10 n Dundas |
| 15560 | Blanchard Thomas, m f, F..... | 623, lt 5 s Dufferin Ave |
| 15575 | Beaumont Joseph W, m f, F..... | 465, pts 14 and 15 w Elizabeth |

Baldwin R. m f, F. 629 Barton St

No. on
Roll. Jurors**E**

| | | | |
|-------|---|-----------------------------------|--|
| 15094 | j | Eckert Richard, m f, F. | 378, It 62 e Ontario |
| 15378 | | Edwards Henry, m f, F. | 372, pt 5 e Adelaide and other premises |
| 15453 | | English Walter M. m f, F. | 688, pt 1 n Dundas and other premises |
| 15591 | | Eckert Wm D. m f, F. | 630, pt O n Queen's Ave and other premises |
| 15599 | | Eccleston Wm. m f, t | 470, pt 3 e Adelaide |
| 15600 | | Evans Richard C. m f, F. | 474, pts 3 and 4 e Adelaide and premises |

F

| | | | |
|-------|---|-----------------------------------|---|
| 15093 | j | Francis Henry, m f, F. | 376, It 61 e Ontario and other premises |
| 15171 | | Fitzgerald James, m f, t. | 419, pt 27 w Rectory |
| 15170 | | Foster George, m f, t. | 780, It 24 n King |
| 15211 | | Freeland Thomas, m f, t. | 389, pt A w Glebe |
| 15230 | | Fish Wm. m f, F. | 704, pt 13 n King |
| 15359 | | Fowler George, m f, t. | 670, pt 35 n King |
| 15503 | j | Fawkes John M. m f, t. | 660, pt 9 n Dundas |
| 15534 | | Freeland Caleb, m f, t. | 636, pt 8 n Dundas |
| 15554 | | Flock James H. m f, t. | 438, pt A e Adelaide |
| 15568 | | Frampton Charles, m f, t. | 643, pt 8 s Dufferin Ave |
| 15595 | | Fennassy James, m f, t. | 460, pt 1 e Adelaide |
| 15570 | | Faulkner Francis, m f, F. | 462, pt 1 e Adelaide and other premises |

G

| | | | |
|-------|---|---------------------------------|----------------------------|
| 15017 | j | Gall William, m f, t. | 811, pts 100 to 101 s King |
| 15047 | j | Gurney William, m f, t. | 406, It 102 e Rectory |
| 15083 | j | Glass J H. m f, F. | 881, It 16 s Dundas |

THIRD SUB-DIVISION.

No. on Roll. Jurors

| | | | | |
|-------|---|---|--|----------|
| 15173 | j | Gillett Wm E. m f. t. | 796, pt 27 n King | <i>h</i> |
| 15190 | j | Zering Frederick A. m f. t. | 689, pt 1 e Dundas | |
| 15221 | | Gillies David H. m f. t. | 738, pt 17 and 18 n King | <i>h</i> |
| 15224 | | Grieves Alexander. m f. t. | 720, pt 15 n King | <i>h</i> |
| 15288 | j | Green William J. m f. t. | 641 1/2, pt 36 s Dundas | <i>h</i> |
| 15380 | | Greaves Jonas. m f. t. | 374, pt 6 e Adelaide | <i>h</i> |
| 15456 | | Goodburn Joseph. m f. t. | 432, pt 1 e Elizabeth | <i>a</i> |
| 15522 | j | Gould Henry, m f. t. | 648, pt 12 n Dundas and other premises | <i>a</i> |

H

| | | | | |
|-------|---|---|---|----------|
| 14999 | | Hetherington Joseph. m f. t. | 22, lt 40 n Campbell | <i>h</i> |
| 15062 | | Herald Robert, m f. F. | 849, lt 10 s Dundas | <i>h</i> |
| 15064 | | Herald John, m f. F. | lt 11 s Dundas | <i>h</i> |
| 15066 | j | Hayman John, m f. F. | 869, lt 13 s Dundas and other premises | <i>h</i> |
| 15129 | | Howitt William, m f. t. | 751, pt 16 s Dundas | <i>h</i> |
| 15131 | | Hines Francis, m f. t. | 751 1/2, pt 10 s Dundas | <i>h</i> |
| 15172 | j | Halloran Martin. m f. F. R C. s s. | 778, pt 24 n King | <i>h</i> |
| 15207 | | Henderson John. m f. F. | 735, pt 8 s Dundas | <i>h</i> |
| 15235 | | Harrison John, m f. t. | 374, lt 11 e Lyle | <i>h</i> |
| 15273 | | Hinds John, m f. F. | 629, lt 36 s Dundas | <i>h</i> |
| 15305 | j | Heaman George. m f. F. | 665, pt 31 s Dundas | <i>h</i> |
| 15318 | | Heaman John A. m f. F. | 662, pt 31 n Marshall | <i>h</i> |
| 15392 | | Hargreaves John. m f. F. | 697, pt 3 s Queen's Ave and other premises | <i>a</i> |
| 15481 | | Harding Frank. m f. t. | 437, pt 6 w Elizabeth | <i>a</i> |
| 15580 | j | Hayward John. m f. F. | 658, pts 16 and 17 n Queen's Ave and other premises | <i>a</i> |

Heard Allan m f. F. 650 Q. Avenue a

No. on
Roll. Jurors

I

15182 Isaac Arscott, m f, t.....748, lt 19 n King and other premises
15416 Isaac William, m f, F.....439, pt 9 w English

J

15004 Jackson Charles, m f, t.....r6, lt 38 n Campbell
15111 j Johnston James, m f, F.....412 lt 99 e Rectory
15134 Jarvis Eli S. m f, t.....757, pt 11 s Dundas
15135 Jarvis Charles E. m f, t.....759, pt 11 s Dundas
15461 Johnston Henry, m f, t.....625, pt A s Queen's Ave

Johnston Thomas m f, F. 624 King

K

15040 j Kerr William, m f, F.....396, lt 106 e Rectory
15046 j Kendrick John, m f, F.....404, lt 103 e Rectory and other
premisses
15117 King Samuel, m f, t.....422, pts 95 and 96 e Rectory and other
premisses
15118 Kickham James, m f, F. R.C. s s.....784, lt 25 n King
15205 Keown George, m f, t.....729, pt 7 s Dundas
15329 Kirk George, m f, t.....392, pt 42 e Adelaide

Klug Y. m f, F. 654 Queen's Adelaide

L

15014 Launin William, m f, t.....408, lt 101 e Rectory and other premisses
15045 j Linfoot Charles, m f, F.....400, lt 104 e Rectory and other premisses
15133 Ludwig George, m f, t.....755, pt 11 s Dundas
15194 Legg James, m f, F.....697, pts 2 and 1 s Dundas and other
premisses
15248 Leng William E, m f, t.....611, pt 42 s Dundas
15263 Lilley Charles, m f, F.....617, lt 42 s Dundas and other premisses

THIRD SUB-DIVISION.

No. on Roll. Jurors

| | | | |
|-------|-----------------------------------|--------------------------------|---|
| 15276 | Long Frederick, m f, t..... | 631, pt 38 s Dundas | h |
| 15312 | Larsen Neil, m f, F..... | 671, pt 30 s Dundas | h |
| 15337 | J Lockhead John, m f, t..... | 388, pt 8 e Adelaide | h |
| 15398 | Lewis William, m f, F..... | 701, pt 4 s Queen's Ave | a |
| 15460 | Lashbrook Frederick, m f, t..... | 623, pt A s Queen's Ave | a |
| 15475 | J Lewis Henry, m f, F..... | 653, pts 5 and 6 s Queen's Ave | a |
| 15569 | Lane John, m f, t, R. C. s s..... | 645, pt 8 s Dufferin Ave | a |

M

| | | | |
|-------|---------------------------------------|--------------------------------|---|
| 15002 | Maxwell Henry, m f, t..... | 18, pt 39 n Campbell | h |
| 15053 | Murphy John B. m f, F, R. C. s s..... | 831, pts 5 and 6 s Dundas | h |
| 15120 | Marlatt Isaiah P, m f, t..... | 428, pts 1 and 2 e Rectory | h |
| 15180 | Mitchell John, m f, t..... | 754, pt 20 n King | h |
| 15197 | Mottashed Wm, m f, t..... | 707, lt 4 s Dundas | h |
| 15277 | Murray Donald, m f, t..... | 633, pt 37 s Dundas | h |
| 15290 | Mohr Archibald, m f, t..... | 641, pts 35 and 36 s Dundas | h |
| 15328 | j MacKay W. C. m f, t..... | 390, pt 42 e Adelaide | h |
| 15343 | j Mungall Thomas, m f, F..... | 629, lts 36 and 37 s Marshall | h |
| 15385 | Meredith James, m f, t..... | 384, pt 7 e Adelaide | h |
| 15431 | Mauley —, m f, t..... | 730, pt 6 n Dundas | a |
| 15477 | Mains Duncan, m f, t..... | 655, pts 5 and 6 s Queen's Ave | a |
| 15532 | j Metherall John W. m f, t..... | 638, pt A n Dundas | a |
| 15564 | Mawson Thomas, m f, F..... | 637, pt 7 s Dufferin Ave | a |

Mc

| | | | |
|-------|------------------------------|-----------------------|---|
| 15038 | McCaffrey James, m f, t..... | 394, pt 107 e Rectory | h |
| 12072 | McAlpine James, m f, F..... | 879, lt 15 s Dundas | h |

| No. on Roll. | Jurors | |
|------------------|---|------------------------------|
| 15116 | McDonald H N. m f. t. | 420, pt 96 e Rectory |
| 15185 | McLean David. m f. t. | 386, pt 21 e Glebe |
| 15246 | j McLeod Norman. m f. t. | 609, pt 42 s Dundas |
| 15267 | McLean Francis. m f. t. | 621, lts 39, 46 s Dundas |
| 15315 | McDonald Walter S. m f. t. | 679, pt 29 s Dundas |
| 15367 | j McNaughton Titus. m f. F. | 650, lt 39 n King |
| 15371 | McLaughlin Patrick H. m f. F. R. C. s. | 634, lt 42 n King |
| 15384 | McMillen Neil. m f. t. | 382, pt 7 e Adelaide |
| 15403 | McLean Alexander. m f. t. | 717, pt 4 s Queen's Ave |
| 15458 | McCullough John. m f. t. | 436, pt 7 e Elizabeth |
| 15521 | McCormick Thos P. m f. F. | 650, pt 11 n Dundas |
| 15559 | j McBride John. m f. t. | 619, pt 14 s Dufferin Ave |

N

| | | |
|-------|--------------------------------|-----------------------------|
| 15137 | Newman Joseph. m f. t. | 761, pts 10 and 11 s Dundas |
| 15177 | j Nicholson Archibald. m f. t. | 794, lt 26 n King |
| 15314 | j Nichol James. m f. t. | 675, pt 29 s Dundas |

O

| | | |
|-------|-----------------------|---|
| 15092 | Orme William. m f. F. | 372, lt 60 e Ontario and other premises |
|-------|-----------------------|---|

P

| | | |
|-------|---------------------------|--|
| 15087 | j Patterson J L. m f. t. | 366, lt 58 e Ontario |
| 15144 | Parsons Robert. m f. t. | 769, pt 13 s Dundas and other premises |
| 15228 | Player William J. m f. t. | 710, pt 14 n King |
| 15265 | Perrin Levi. m f. t. | 619, pt 42 s Dundas |

THIRD SUB-DIVISION.

No. on
Rol. Jurors

| | | | | |
|-------|---|--|--------------------------------------|---|
| 15303 | j | Park James C. m f. F. | 663, pt 31 s Dundas | h |
| 15336 | j | Perran Arthur J. m f. t. | 386, pt 8 e Adelaide | h |
| 15368 | | Powell Michael, m f. F. R.C. s s. | 644, lt 40 n King and other premises | h |
| 15382 | | Potter John, m f. t. | 380, pt 6 e Adelaide | h |
| 15473 | j | Piercey Wm J. m f. t. | 649, pt 3 s Queen's Ave | a |
| 15474 | | Poler Herbert J. m f. t. | 651, pt 3 s Queen's Ave | a |
| 15480 | | Poulton Richard, m f. t. | 439, pt 6 e Elizabeth | a |
| 15566 | | Perkins Joseph, m f. F. | 639-41, pt 7 s Dufferin Ave | a |
| 15581 | | Parkins William, m f. t. | 656, pt 17 n Queen's Ave | a |
| 15587 | | Piercy Jeremiah, m f. t. | 630, lt 21 n Queen's Ave | a |

R

| | | | | |
|-------|---|-----------------------------------|---|---|
| 15015 | | Reycraft Thomas, m f. F. | 410, lt 100 e Rectory | h |
| 15049 | j | Robinson Thomas, m f. F. | 821, lt 3 s Dundas | h |
| 15056 | | Robertson George F. m f. F. | 835, pt 6 s Dundas | h |
| 15173 | | Reid Wm, m f. t. | 776, pt 23 n King | h |
| 15210 | | Rapsey Frederick, m f. F. | 391, pt 8 w Glebe | h |
| 15301 | | Ryan James, m f. t. | 657, pt 36 s Dundas | h |
| 15361 | | Reeves Wm H. m f. t. | 666, lt 36 n King | h |
| 15443 | j | Rutter Chas J. m f. t. | 704, pt 4 n Dundas | a |
| 15471 | | Richards Obadiah, m f. t. | 647, pts 2 and 3 s Queen's Ave and other premises | a |
| 15499 | j | Robertson Alexander, m f. t. | 662, pt 9 n Dundas | a |
| 15570 | | Rockett Arthur, m f. F. | 649, pt 9 s Dufferin Ave and other premises | a |
| 15573 | | Russell Alexander, m f. t. | 473, pts 11, 12 and 13 w Elizabeth | a |

THIRD SUB-DIVISION.

No on Roll. Jurors

T

| | | | |
|-------|--|---|----------|
| 15048 | Tattle W L. m f. t. | 809, pts 1 and 2 s Dundas | <i>h</i> |
| 15115 | Tuke John, m f, F. | 418, lt 97 e Rectory and other premises | <i>h</i> |
| 15223 | Thody George, m f, F. | 724, pt 16 n King | <i>h</i> |
| 15234 | Thompson James, m f, t. | 372, pt 11 e Lyle | <i>h</i> |
| 15299 | Thwaytes R L. m f, t. | 653, pt 33 s Dundas | <i>h</i> |
| 15405 | Torrans Wm. m f, t. | 721, pt 12 s Queen's Ave | <i>a</i> |
| | <i>Sawton Ford Inf. Y. 721 Q. Avenue</i> | | <i>a</i> |

U

| | | | |
|-------|-----------------------------|----------------------|----------|
| 15436 | Uren Thos B. m f, F. | 720, pt 4 n Dundas | <i>a</i> |
| 15593 | Underwood C M, m f, t. | 456, pt 1 e Adelaide | <i>a</i> |

V

| | | | |
|-------|--------------------------------|----------------------------|----------|
| 15219 | j Victory Edward, m f, t. | 371, pts 17 and 18 w Glebe | <i>h</i> |
|-------|--------------------------------|----------------------------|----------|

W

| | | | |
|-------|---------------------------------|-----------------------|----------|
| 15007 | Walker George, m f, t. | 10, lt 36 n Campbell | <i>h</i> |
| 15020 | Wickett William L, m f, F. | 827, lt 86 s King | <i>h</i> |
| 15037 | Watson George, m f, t. | 392, lt 107 e Rectory | <i>h</i> |
| 15068 | Wanless William, m f, F. | 877, lt 14 s Dundas | <i>h</i> |
| 15201 | Wilson Thomas, m f, t. | 715, pt 5 s Dundas | <i>h</i> |
| 15215 | j Wood Wm. m f, F. | 385, pt A w Glebe | <i>h</i> |
| 15216 | j Welford Jesse, m f, F. | 381, pt A w Glebe | <i>h</i> |
| 15231 | Walters Cornelius, m f, F. | 700, pt 12 n King | <i>h</i> |
| 15284 | j Willis Robert, m f, t. | 639, lt 36 s Dundas | <i>h</i> |
| 15324 | Woodyatt Wm, m f, t. | 646, pt 35 n Mars hal | <i>h</i> |

No. on
Roll. Jurors

| | | | |
|-------|---|--------------------------------|--------------------------------------|
| 15365 | j | Waspe Arthur, m f, F..... | 658, pt 37 n King |
| 15372 | | Walker Thomas, m f, t..... | 630, lt 43 n King |
| 15373 | | Woolley W H, m f, t..... | 624, lt 44 n King and other premises |
| 15396 | | Williams Ernest L, m f, F..... | 699, pt 4 s Queen's Ave |
| 15432 | j | Watson Arthur J, m f, F..... | 726, pts 5 and 6 n Dundas |
| 15463 | | Wigmore Robert, m f, t..... | 633, pt A s Queen's Ave |
| 15576 | | White Charles, m f, t..... | 674, pt 15 n Queen's Ave |
| 15586 | | Walters George, m f, F..... | 640, lt 20 n Queen's Ave |

ward F. G. m f. F. 738 hols 17+18 n King

PART 2.—Persons entitled to vote at Municipal Elections only :No. on
Roll. Jurors.**A**

| | | | |
|-------|--|----------------------------|--|
| 15089 | | Allen Thomas, F..... | 366, lt 58 e Ontario |
| 15294 | | Armstrong George P, t..... | 645, pt 35 s Dundas |
| 15300 | | Alcock James, F..... | 653, pt 33 s Dundas and other premises |
| 15325 | | Allaster Mary, F, s..... | 640, lt 37 n Marshall |
| 15523 | | Ashplant Hubert, t..... | 648, pt 12 n Dundas |

B

| | | | |
|-------|--|-------------------------------------|-----------------------------|
| 15052 | | Bucke R M, F..... | lt 4 s Dundas |
| 15166 | | Bragg George, F..... | lts 1, 2, 3 and 4 w Rectory |
| 15177 | | Bergin Johanna, F, s, R C, s s..... | 762, 22 and pt 23 n King |
| 15178 | | Bergin Sarah, F, s, R C, s s..... | 762, 22 and pt 23 n King |
| 15222 | | Black Sarah, F, w..... | 728, pt 16 n King |
| 15332 | | Brownleigh Ellen, t, s..... | 396, pt 42 e Adelaide |
| 15333 | | Brownleigh Agnes, t, s..... | 396, pt 42 e Adelaide |
| 15375 | | Baillie Mary A, t, w..... | 622, lts 4 and 5 n King |

THIRD SUB-DIVISION.

No. on Roll. Jurors

- 15466 Blount Elizabeth, F, w.....639, pt A s Queen's Ave
- 15468 Booth Sarah, F, w.....643, pt 1 s Queen's Ave

C

- 15058 Cunningham J W, F.....839, lt 7 s Dundas
- 15251 Chalcraft Mary, t, w.....615, pt 42 s Dundas
- 15401 Cameron Emma, t, w711, pt 4 s Queen's Ave
- 15413 Cripps Eliza, F, w.....441, lt 9 w English
- 15585 Carroll Jane, F, s.....644, lt 19 n Queen's Ave
- 15592 Code Sarah A, F, w.....452, pt O e Adelaide

D

- 15188 Donaldson Mrs Wm, t, w.....680½, pt 1 s Dundas
- 15200 Dwyer Thomas, F.....711, pt 4 s Dundas and other premises
- 15488 Dempsey Martha, F, s.....674, pt 7 s Dundas
- 15495 Donley Charlotte, t, w.....666½, pts 7 and 8 n Dundas
- 15562 Duquette Carrie, F, w.....629, lt 6 s Dufferin Ave and other premises

E

- ~~15491 Elliott Wm, t.....668, pt 7 n Dundas~~

F

- 15407 Ferguson Mary, t, s.....723, pt 12 s Queen's Ave
- 15412 Fysh Robert, F.....443, pt 10 w English

g /
ng /
ses /
ve /
das /
Ave /
Ave /
Ave /
7418 & King
only :
Ontario
Dundas
premises
Marshall
Dundas
Dundas
Rectory
3 n King
3 n King
6 n King
Adelaide
Adelaide
5 n King

No. on
Roll. Jurors

G

| | | |
|------------------|---------------------------------------|--|
| 15001 | Gleason Michael J. F. R C. s s..... | 20. pts 39 and 40 n Campbell |
| 15003 | Gleason John. F. R C. s s..... | 18. pt 39 n Campbell and other premises |
| 15022 | Gould George. F..... | 83r. lt 85 s King |
| 15243 | Grantham Carrie. t. s..... | 400. pt 1 e Lyle |
| 15275 | Gardiner J. H. F..... | 629. lt 36 s Dundas |
| 15428 | Galbraith Helen. t. w..... | 740. pt 7 n Dundas |
| 15572 | Gattis Wm. F..... | 655. pts 11, 12 and 13 s Dufferin Ave and other premises |
| | <i>Gardiner May Ida F.</i> | <i>629 Dundas</i> |

H

| | | |
|--------|--------------------------------------|---------------------------------|
| 15034 | Henville Grace. F. s..... | Its 82 and 83 n York and s King |
| 15171 | Halloran Michael E. F. R C. s s..... | 780. pt 24 n King |
| 15298 | Hutchinson Moses. t..... | 651. pt 33 s Dundas |
| 15353 | Hall Thomas. F..... | 659. Its 32 and 33 s Marshall |
| 15458½ | Heaman William. F..... | 436. pt 7 e Elizabeth |
| 15576½ | Hueston John. F..... | 674. pt 15 n Queen's Ave |

I

| | | |
|-------|----------------------------|---------------------------|
| 15179 | Isaac Emma. F. s..... | 758. pts 20 and 21 n King |
| 15183 | Isaac Frances E. F. s..... | 748. lt 19 n King |

J

| | | |
|-------|------------------------|--------------------------------------|
| 15213 | James James. F..... | 387. pt A w Clebe and other premises |
| 15418 | James Annie. F. w..... | 435. pts 9 and 10 w English |
| 15431 | Jackson John. F..... | 730. pt 6 n Dundas |

THIRD SUB-DIVISION.

51

N on Jurors
Roll.

L

| | | |
|------------------|----------------------------------|--|
| 15282 | Lee Jim. t..... | 637, pt 37 s Dundas |
| 15316 | Logan Laura F. w..... | 679, pt 29 s Dundas |
| 15381 | Lilley C H. F..... | 374, pt 6 e Adelaide |
| 15383 | Lilley George P. F..... | 380, pt 6 e Adelaide |
| 15386 | Lilley Elizabeth. F. s..... | 384, pt 7 e Adelaide and other premises |
| 15399 | Laidlaw Mary B. F. s..... | 707, pt 4 s Queen's Ave |

M

| | | |
|-------|-------------------------|--|
| 15157 | Moore John M. F..... | Its 6 to 13 s Dundas |
| 15286 | Morman John. F..... | 639, It 36 s Dundas and other premises |
| 15362 | Muir Thomas. F..... | 666, It 36 n King |
| 15477 | May Martha J. F. w..... | 655, pis 5 and 6 s Queen's Ave |
| 15536 | Morrison James. t..... | 634, pt A n Dundas |
| 15552 | Morden Mary. F. w..... | pt A e Adelaide |

Mc

| | | |
|------------------|--|---|
| 15029 | McMillen Catherine. F. w..... | 822, 81 n York |
| 15302 | McGillivray George A. F..... | 657, pt 36 s Dundas and other premises |
| 15341 | McKeon Albert. F. R. C. s s..... | 623, It 40 s Marshall |
| 15363 | McLeilan Mrs James. F. w..... | 660-2, It 37 n King |
| 15374 | McLaughlin F. F. R. C. s s..... | 624, It 44 n King |
| 15402 | McMeachan J H. F..... | 711, pt 4 s Queen's Ave |
| 15411 | McGuoch Jane. t. w..... | 443, pt 10 w English |
| 15493 | McDermid Arthur. t..... | 666, pts 7 and 8 n Dundas |
| 15507 | McCormick Thomas. F..... | 658, pt 10 n Dundas and other premises |

No. on
Roll. Jurors

| | | |
|-------|-----------------------------------|--|
| 15512 | McCormick George G. F. s. | 656, pt 10 n Dundas and other premises |
| 15517 | McCormick Nettie. F. s. | 652, pt 10 n Dundas |
| 15594 | McLeod Sarah Jane. t. s. | 458, pt 1 e Adelaide |

N

| | | |
|-------|---------------------------|--------------------------|
| 15406 | Nicholls Adam. F. | 721, pt 12 s Queen's Ave |
|-------|---------------------------|--------------------------|

P

| | | |
|-------|-------------------------------|----------------------|
| 15091 | Pacey Mary Ann. F. s. | 370, lt 59 e Ontario |
|-------|-------------------------------|----------------------|

R

| | | |
|-------|-------------------------|-----------------------|
| 14997 | Reid W J. F. | Its 23 to 28 s York |
| 15319 | Rourke Kate, t. | 389, pt 32 n Marshall |

S

| | | |
|------------------|---|--|
| 15008 | Stinson George B. F. | 10, lt 36 n Campbell |
| 15125 | Scandrett T W. F. | lt 9 s Dundas |
| 15126 | Scandrett J R. F. | lt 9 s Dundas |
| 15174 | Street Etta. s. | 776, pt 23 n King |
| 15181 | Smallman John. F. | 754, pt 20 n King |
| 15269 | Smith Robert. F. R. C. s. s. | 621, Its 39 and 40 s Dundas |
| 15348 | Simpkins Robert. F. | 649-53, lt 33 s Marshall |
| 15376 | Smith W S. F. | 622, pts 5 and 4 n King and other premises |
| 15389 | Southcott Samuel J. F. | 691, pt 1 s Queen's Ave |
| 15390 | Southcott William. F. | 691, pt 1 s Queen's Ave |

THIRD SUB-DIVISION.

No. on
Roll. Jurors

| | | |
|-------|----------------------------------|---------------------------------------|
| 15420 | Smith Eliza, t. w. | 427, pt 10 w English |
| 15427 | Stanfield Gertrude L. F. s. | 736, pt 7 n Dundas |
| 15445 | Sanborn W H. F. | 702, pt 4 n Dundas and other premises |
| 15597 | Sanderson Mary, F. w. | 466, pt 2 e Adelaide |

T

| | | |
|-------|-----------------------------|---|
| 15059 | Thornley May R. F. w. | 843, lt 8 s Dundas |
| 15556 | Tinbrell Martha, t. w. | 478, pt 4 e Adelaide and other premises |
| 15557 | Thomas Walter, F. | 478, pt 4 e Adelaide |

U

| | | |
|------------------|--------------------------------------|--------------------------------|
| 15519 | Urquhart Kate, t. s. | 650, pt 11 n Dundas |
|------------------|--------------------------------------|--------------------------------|

W

| | | |
|------------------|------------------------------|--------------------------------------|
| 15221 | Ward F G, F. | 738, lts 17 and 18 n King |
| 15233 | Watts Susannah, F. w. | 690, pt 11 n King and other premises |
| 15237 | Watts Arthur J. F. | 376, pt 11 e Lyle and other premises |
| 15397 | Williams Sarah L. F. w. | 699, pt 4 s Queen's Ave |
| 15508 | Wilson John A. t. | 656½, pt 10 n Dundas |
| 15513 | Westman Alfred, t. | 654, pt 10 n Dundas |
| 15578 | Weld Edmund, F. | 664, pt 15 n Queen's Ave |

FIFTH WARD.

FOURTH SUB-DIVISION.



BOUNDARY—The fourth polling sub-division of the Fifth Ward shall consist of that portion thereof bounded on the north by the south side of Oxford street, on the east by the west side of English street, on the south by the north side of Queen's avenue from English to Elizabeth streets, and the north side of Dufferin avenue from Elizabeth to Adelaide streets; and on the west by the east side of Adelaide street.

ABBREVIATIONS AFTER EACH NAME SIGNIFY AS FOLLOWS:—f, freeholder; t, tenant; i, income; R C, s s, Roman Catholic and supporter of Separate Schools; R C, p s, Roman Catholic and supporter of Public Schools; j, juror; m f, manhood franchise; w, widow; s, spinster.

PART 1.—Persons entitled to vote at both Municipal Elections and Elections to the Legislative Assembly:

No. on Roll. Jurors

A

| | | |
|-------|-------------------------------------|--|
| 15688 | Ackroyd George, m f, t..... | 634, lt 23 n Dufferin Ave |
| 15757 | j Armstrong Wm J, m f, t..... | 536, pt 4 e Adelaide |
| 15765 | Ashton William J, m f, t..... | 629, pt 7 s Elias |
| 15774 | Arthur James, m f, F..... | 671, pt 15 s Elias |
| 15777 | Arthur John, m f, F..... | 585, pt 15 w Elizabeth |
| 15834 | Ayers Samuel, m f, t, R C, s s..... | 580, pts 2 and 3 e Adelaide |
| 15860 | Armstrong George, m f, t..... | 702, pt 12 e Adelaide |
| 15924 | Allen Hugh, m f, t..... | 718, pt 6 n Elias |
| 16018 | Atkins James E, m f, F..... | 702, pts 1, 2 and 3 n Lorne Ave |
| 16019 | Atkins James, m f, t..... | 702, pts 1, 2 and 3 n Lorne Ave |
| 16021 | j Allister Joseph, m f, F..... | 508, pts 1, 2 and 3 e Elizabeth and other premises |
| 16026 | Atcheson George, m f, F..... | 536, pts 2 and 3 e Elizabeth |
| 16035 | j Arthurs James, m f, F..... | 731, lt 8 s Lorne Ave |
| 16058 | Armor Joseph, m f, F..... | 736, pts 8, 9 and 10 n Queen's Ave |

No. on
Roll. Jurors**B**

| | | | |
|-------|---|-------------------------------------|--|
| 15658 | j | Erodison Frank. m f. F. | 62 . pts 7 and 8 s Lorne Ave and other premises |
| 15697 | j | Belton William. m f. F. | 490 pt 3 e Adelaide |
| 15732 | | Burdick William. m f. t. | 656. pt 19 n Lorne Ave |
| 15748 | j | Ball Harry. m f. t. | 626. pts 24 and 1 n Lorne Ave |
| 15762 | j | Broadbent Joseph. m f. t. | 621. pt 6 s Elias |
| 15771 | j | Blackwell D W. m f. t. | 659. lt 13 s Elias |
| 15778 | j | Bayley George. m f. F. | 583. lts 16 and 17 w Elizabeth |
| 15781 | | Bell William. m f. t. | 573. pt 17 w Elizabeth |
| 15782 | | Brown William T. m f. t. | 571. pts 16 and 17 w Elizabeth |
| 15859 | j | Burton Thomas. m f. F. | 700. pt 12 e Adelaide |
| 15920 | j | Birch Richard W. m f. F. | 732. pt 8 n Elias |
| 15950 | | Beck Jesse. m f. t. | 711. pt 16 s Elias |
| 15961 | | Byrne James. m f. F. R C. s s. | 733. pt 13 s Elias |
| 15965 | | Berry George. m f. F. | 748. pt 30 n Princess Ave |
| 15933 | | Booker Joseph. m f. F. | 679. pt 40 s Princess Ave and other premises |
| 16033 | j | Buckingham John. m f. F. | 511. pt 5 s Lorne Ave |
| 16040 | j | Baker Samuel. m f. F. | 501. pts 9 and 10 w English |
| 16052 | | Buskard Charles. m f. F. | 471. pt 7 w English |
| 16088 | | Bartlett Thomas C. m f. F. | 480. lts 3 and 4 e Elizabeth |
| 16075 | j | Barnes Edward. m f. t. | 494. pt 2 e Elizabeth |

C

| | | | |
|-------|---|--------------------------------|---|
| 15663 | | Catling James J. m f. F. | 645. pt 10 s Lorne Ave and other premises |
| 15682 | | Cadham Charles W. m f. F. | 652. lt 20 n Dufferin Ave and other premises |
| 15743 | j | Clarke James. m f. F. | 638. pt 22 n Lorne Ave |
| 15800 | j | Culver Harry. m f. t. | 554. pts 1 and 2 e Adelaide |

Call

FOURTH SUB-DIVISION.

No. on
Rol. Jurors

| | | | |
|-------|---|--|--|
| 15801 | j | Clarke Henry, m f, t. | 556, pts 2 and 3 e Adelaide |
| 15822 | | Condrick Thomas, m f, F. R. C. s s. | 660, pt 10 n Elias |
| 15851 | j | Cattnach Alexander, m f, F. | 672, pt 12 e Adelaide |
| 15858 | | Castle Joseph, m f, F. | 692, pt 12 e Adelaide |
| 15921 | | Cromb Edward, m f, t. | 726, pt 7 n Elias |
| 15929 | | Cox George W, m f, F. | 708, pt 4 n Elias |
| 15930 | | Coulters William, m f, t. | 704, pt 4 n Elias |
| 15935 | | Croxon Henry, m f, t. | 692, pt 2 n Elias |
| 15971 | | Cook George, m f, t. | 724, pt 27 n Princess Ave |
| 16032 | | Courts Arthur, m f, t. | 518, pt 5 e Elizabeth |
| 16037 | j | Childs George, m f, t. | 507, pts 9 and 10 w English |
| 16072 | | Chamberlain William, m f, F. | 700, pts 1, 2 and 3 n Queen's Ave and other premises |
| 16082 | j | Colerick Henry, m f, F. | 682, pts 1 and 2 n Queen's Ave |

Call.

*Childs George Inf. Y. 507 Elizabeth
Crisp Robert Inf. Y. 703 Elizabeth*

D

| | | | |
|-------|---|-----------------------------------|-----------------------------|
| 15659 | j | Dean Joseph, m f, F. | 633, pt 8 and 9 s Lorne Ave |
| 15686 | | Donaghy Thomas, m f, t. | 638, lt 22 n Dufferin Ave |
| 15718 | | Dunn James, m f, F. | 665, pt 14 s Princess Ave |
| 15722 | | Dagger James, m f, t. | 541, pt 15 w Elizabeth |
| 15798 | | Dowling George, m f, t. | 552, pts 1 and 2 e Adelaide |
| 15914 | | Dazell John, m f, t. | 742, pt 10 n Elias |
| 15915 | | Duncan William, m f, t. | 740, pt 10 n Elias |
| 15918 | | Doolittle Charles L, m f, F. | 736, pt 9 n Elias |
| 15923 | j | Dempsey Thomas, m f, F. | 722, pt 6 n Elias |
| 15992 | | Davis Samuel, m f, F. | 711, lt 36 s Princess Ave |
| 16001 | | Dyer Luke, m f, t. | 737, pt 32 s Princess Ave |

Donnelly George Inf. Y. 625 Lorne Avenue

No. on
Roll. Jurors**E**

15711 Erskine Howard, m f, t.....639, pt 9 s Princess Ave
 15826 j Everett George, m f, F.....634, pt 4 and 5 n Elias
 15916 j Eadey Wm G, m f, t.....738, pt 9 n Elias and other prem ses
 15962 Errington Frederick J, m f, F.....737, pt 12 s Elias
 16013 j Eggett Chr'stopher, m f, t.....718, lts 6 and 7 n Lorne Ave
Edwards William m f, t. 588 Elizabeth

F

15661 Ferguson John A, m f, t.....643, pt 10 s Lorne Ave
 15766 Ferguson Alexander, m f, F.....633, lt 8 s Elias
 15767 j Fortner John, m f, t.....637, lt 9 s Elias
 15849 j Fortner George, m f, F.....670, pt 12 Con r e Adelaide
 15936 Farnsworth Frank, m f, t.....688, pt 2 n Elias
 15939 Fitzpatrick James, m f, t, R C, s s.....626, pts 1 and 2
 e Elizabeth
 15951 Fletcher Courtland, m f, t.....713, pt 16 s Elias
 15973 Fitzgerald Charles, m f, F.....718, lt 26 n Princess Ave
 15975 Fitzpatrick Joseph, m f, t, R C, s s.....712, pt 25 n Princess Ave
 16027 j Fitzsimmons Alex, m f, t.....540, pt 3 e Elizabeth
 16061 Finch Wm M, m f, t.....728, pts 8, 9 and 10 n Queen's Ave
Fletcher John m f, t. 637 Elias

G

15693 Gilbert Charles, m f, F.....620, lts 1 and 2 n Dufferin Ave
 15746 Gilson James, m f, t.....628, pts 23 and 24 n Lorne Ave
 15749 j Gould Waiter H, m f, F...510, pt 1 e Adelaide and other premises
 15807 Grills John, m f, t.....631, pt 2 s Central Ave
 15993 ~~Grinstead~~ Edward, m f, t.....721, pt 35 s Princess Ave
 15996 Griffith Richard, m f, t.....725, pt 34 s Princess Ave

FOURTH SUB-DIVISION.

N^a Jurors
K^o

- 16010 j Goforth William, m f, t.....736, pt 8 n Lorne Ave
- 16017 j Grant Nicholas, m f, F.....712, pts 1, 2 and 3 n Lorne Ave
- 16053 j Gould Charles, m f, F.....467, lt 8 w English
- 16103 Gower George, m f, F.....516, pt 5 e Elizabeth

H

- 15666 j Hall Wm A, m f, F.....655, pt 12 s Lorne Ave
- 15667 Hall Charles, m f, F.....657, pt 12 s Lorne Ave
- 15691 Hardy Edward, m f, F.....622, pt 24 n Dufferin Ave and other premises
- 15730 Harrison Sextus, m f, t.....660, lt 18 n Lorne Ave
- 15751 Hartnell Thomas, m f, F.....516, pts 2 and 3 e Adelaide
- 15764 Hobbs George L, m f, t.....625, pt 7 s Elias
- 15769 Hall Henry, m f, F.....647, lt 11 s Elias
- 15795 j Heard William, m f, t.....622, pts 1 and 2 n Princess Ave
- 15832 Hayes William, m f, F.....574, pt 1 e Adelaide
- 15856 Hicks William J, m f, t.....684, pt 12 e Adelaide
- 15931 j Hucker Charles, m f, t.....700, pt 3 n Elias
- 15978 Howard Charles, m f, F.....700, lt 23 n Princess Ave
- 16009 j Hillier Robert D A, m f, F.....740, pt 9 n Lorne Ave
- 16039 Heath Jacob L, m f, t.....503, pts 9 and 10 w English
- 16059 j Hourd Albert E, m f, F.....732, pts 8, 9 and 10 n Queen's Ave
- 16063 j Hutchinson Moses, m f, F.....724, pts 8, 9 and 10 n Queen's Ave
- 16079 j Hooper Frederick, m f, t.....688, pts 1, 2 and 3 n Queen's Ave
- 16092 j Howe George, m f, F.....488, pt A e Elizabeth
- 16102 Hutchinson Samuel, m f, t.....512, pt 4 e Elizabeth

No. on
Roll. Jurors

I

16000 Insell John, m f, t, R C, s s735, pt 32 s Princess Ave
 16068 Ince Richard B, m f, t,712, pts 1, 2 and 3 n Queen's Ave
 16083 Ironsides Robert, m f, t,468, pts 1 and 2 e Elizabeth

J

15716 Johnston Hugh, m f, F, R C, s s659, pt 13 s Princess Ave
 and other premises
 15862 James Maurice, m f, t,pt 7 e Adelaide
 15977 Jones Thomas, m f, F, R C, s s704, lt 24 n Princess Ave
 16015 Jackson Alex, m f, t,714, pts 1, 2 and 3 n Lorne Ave
 16067 Johnston Wm F, m f, F,714½, pts 4 and 5 n Queen's Ave

K

15715 Kerr Thomas, m f, t,657, pt 12 s Princess Ave
 15744 Keast Frederick, m f, t,634, pts 22 and 23 n Lorne Ave
 15754 Kelleher John, m f, t, R C, s s524, pt 4 e Adelaide
 15825 Kerr Wm, m f, F,644, lts 7 and 8 n Elias
 15981 Kennedy James, m f, t,570, lt 40 e Elizabeth
 16020 j Kerr Robert, m f, F,708, pts 1, 2 and 3 n Lorne Ave
 16100 Kibbler Harry, m f, t,510, pt 4 e Elizabeth

L

15710 Lewis Benjamin, m f, t,633, pt 8 s Princess Ave
 15729 j Lockard Albert, m f, F,668, lt 17 n Lorne Ave
 15735 Lilliman John, m f, t,652, pt 20 n Lorne Ave
 15768 Lewis George, m f, F,643, lt 10 s Elias

FOURTH SUB-DIVISION.

61

No. on
Roll. Jurors

| | | | |
|-------|---|------------------------------|--|
| 15817 | j | Little John C. m f. t. | 625, lts 9 and 10 w Elizabeth |
| 15945 | | Leonard Jacob. m f. t. | 699, pt 18 s Elias |
| 15966 | | Livermore Wm. m f. t. | 744, pt 30 n Princess Ave |
| 16064 | j | Laidlaw John B. m f. t. | 718, pts 8, 9 and 10 n Queen's Ave and other premises |
| 16102 | | Lilley Richard. m f. t. | 514, pt 4 e Elizabeth |

M

| | | | |
|-------|---|---------------------------------------|--|
| 15753 | j | Marshall Thomas. m f. t. | 520, pt 3 e Adelaide |
| 15759 | j | Maynes James. m f. t. | 572, pt 6 e Adelaide |
| 15776 | | Maynard Charles m f. t. | 585, pt 15 w Elizabeth |
| 15788 | j | Moss William. m f. t. | 640, pts 22, 23 and 24 n Princess Ave |
| 15861 | | Murray John. m f. t. | 710, pt 1 e Adelaide |
| 15926 | | Morrice William. m f. t. | 712, pt 5 n Elias |
| 15948 | | Murphy Edward. m f. t. R C. s s. | 707, pt 17 s Elias |
| 16045 | j | Martyn Edward. m f. t. | 487, pt 11 w English and other premises |
| 16049 | j | Marsh W D. m f. t. | 481, pts 6 and 7 n English |

Mc

| | | | |
|-------|---|---------------------------------|------------------------------------|
| 15660 | | McClure James. m f. t. | 639, pt 9 s Lorne Ave |
| 15756 | | McKone William. m f. t. | 526, pt 4 e Adelaide |
| 15770 | | McRae Christopher. m f. t. | 653, lt 12 s Elias |
| 15779 | | McAllister James. m f. t. | 575, pts 15, 16 and 17 w Elizabeth |
| 15979 | | McCrimmon Wm A. m f. t. | 678, lts 21 and 22 n Princess Ave |
| 15990 | | McNeil Alexander. m f. t. | 701, lt 37 s Princess Ave |
| 16025 | j | McCracken Thomas. m f. t. | 532, pt 1 e Elizabeth |
| 16070 | j | McConnell James. m f. t. | 704, pts 1, 2 and 3 n Queen's Ave |
| 16096 | | McKay John A. m f. t. | 498, pt 2 e Elizabeth |

No. on
Roll. Jurors

N

15678 j Nixon Isaac, m f. F.672, lt 17 n Dufferin Ave
 15773 Natrass Timothy, m f. F.665, lt 14 s Elias
 15933 j Nutkins William, m f. t.696, pt 3 n Elias and other premises
 15953 Nutkins Frederick, m f. t.717, pt 15 s Elias
 15955 j Nutkins John, m f. F.721, pt 15 s Elias and other premises
 16054 Nicol William, m f. t.865, pt 8 w English
 16099 Nash William, m f. F.506, pt 3 e Elizabeth

O

15671 j Owens Wilson, m f. t.673, pts 14 and 15 s Lorne Ave
 15724 j Odell George, m f. t.539, pt 16 w Elizabeth
 16038 j Owens Michael, m f. t.505, pts 9 and 10 w English

P

15705 j Pring Henry, m f. F.625, pt 7 s Princess Ave
 15717 Penny Henry, m f. t.661, pt 13 s Princess Ave
 15823 Pelton George, m f. F.658, pt 10 n Elias
 15938 j Powell James H. m f. t.622, pts 1 and 2 e Elizabeth
 15942 j Preston Alexander, m f. t.693, pt 19 s Elias
 15974 Pace William Thomas, m f. F. R C. s s.714, pt 25 n Princess
 Ave and other premises
 15997 Pring William, m f. F.723, pt 34 s Princess Ave and other
 premises
 16050 Parkins Luke, m f. t.477, pt 7 w English
 16089 j Penhall Bedham, m f. F.482, pt 5 e Elizabeth and other
 premises

Pearce Thomas m f. 7. 664 Quins Avenue
Peckworth J. m f. 7. 700 Elias
Porter John m f. 7. 637 Elias

1560

1570

FOURTH SUB-DIVISION.

63

No on
Roll. Jurors

R

- 15944 j Robinson Frederick B. m f. t.697. pt 18 s Elias
 15956 Rankin Joseph, m f. t.723. pt 14 s Elias
 15963 Reed Frederick J. m f. t.745. pts 11 and 12 s Elias
 16055 Read Samuel, m f. F.746. pt 9 and 10 n Queen's Ave and
 other premises
Robinson Frederick B. Mf. Y. 647 Elias

S

- 15668 Sargent John, jr. m f. t.661. pt 13 s Lorne Ave
 15684 Smith James. m f. F.646. pt 21 n Dufferin Ave
 15699 Smith Robert. m f. t. R C. s s.500. pt 5 e Adelaide
 15719 Storey George. m f. F.667. pt 14 s Princess Ave
 15738 Smith William. m f. t.644. pts 21 and 22 n Lorne Ave
 15821 Smith Andrew J. m f. t.666. lt 11 n Elias
 15922 Sullivan Jeremiah, m f. F.724. pt 7 n Elias
 15958 j Shortill William. m f. t.727. pt 14 s Elias
 15998 j Small William H. m f. F.733. lt 33 s Princess Ave
 16023 j Sloan Benjamin R. m f. t.528½. pt 1 e Elizabeth and
 other premises
 16029 Sloan James C. m f. F.544. pt 4 e Elizabeth
 16030 Sloan Robert. m f. F.550. pts 4 and 5 e Elizabeth
 16043 Sanders Joseph. m f. F.491. pt 11 w English
 16056 Sims Albert. m f. t.744. pts 9 and 10 n Queen's Ave
 16071 Sifton John. m f. t.702. pts 1. 2 and 3 n Queen's Ave
Shaw George Mf. Y. 510 Elizabeth

T

- 15698 j Thomas George H. m f. F.496. pt 4 e Adelaide and other
 premises
 15700 Treneman James. m f. t.536. lt 6 e Adelaide

- 15734 Traher John, m f, t, R C, s s..... 654, pt 19 n Lorne Ave
 15789 Thompson Simpson, m f, F.....640, pts 22, 23 and 24 n Princess Ave
 15803 j Taylor William, m f, F.....560, lt 4 e Adelaide
 15804 j Taylor James, m f, F.....566, lt 5 e Adelaide
 16818 Tullett Thomas, m f, F.....672, lt 12 n Elias
 15824 Thompson John, m f, F.....654, lt 9 n Elias
 15903 Toll Peter, m f, F.....632, pts 2 and 3 e Elizabeth
 15904 Toll Walter, m f, t.....6, pts 2 and 3 s Central Ave
 15919 j Thompson Ernest, m f, F.....739, pt S n Elias and other premises
 15959 j Teale John, m f, t.....729, pt 13 s Elias
 16044 j Tanton Thomas J, m f, F.....489, pt 11 w English
 16091 j Tice Edwin F, m f, t.....484, pt A e Elizabeth
Jeskey, C. H. m f, Y, 570 Adelaide

V

- 15839 j Vincent Henry M, m f, F.....596, pt 2 e Adelaide

W

- 15695 j Woodman Henry, m f, F.....480, pt 1 e Adelaide
 15696 Wilkinson John, m f, F.....486, lt 2 e Adelaide
 15704 j Welsh Robert, m f, t.....621, pt 6 s Princess Ave
 15712 Wilson Thomas, m f, t.....645, pt 10 s Princess Ave
 15727 Wilson Thomas, m f, t.....670, pt 16 n Lorne Ave
~~15737 Weir Robert, m f, t.....648, pt 20 n Lorne Ave~~
 15805 Wilkinson Thomas, m f, F.....600, lt 3 e Adelaide
 15854 Wagner Charles A O, m f, t.....682, pt 12 e Adelaide
 15943 Walters James H, m f, F.....695, pt 19 s Elias

FOURTH SUB-DIVISION.

No. on
Roll. Jurors

- 15968 Watson William H. m f, t.....740, lt 29 n Princess Ave
- 16004 Ware Charles, m f, F.....743, lt 31 s Princess Ave
- 16047 j Ward Charles H. m f, F.....485, lt B w English
- 16074 Williamson Charles, m f, t....696, pts 1, 2 and 3 n Queen's Ave

Y

- 15937 j Yeo Eusebius, m f, t.....686, pt 1 n Elias
- 16081 j Young James W. m f, F.....684, pts 1 and 2 n Queen's Ave

PART 2.—Persons entitled to vote at Municipal Elections only:

A

- 15672 Ardiel Ann, F, w.....673, pts 14 and 15 s Lorne Ave
- 15692 Armitage Margaret, F, s.....622, pt 24 n Dufferin Ave
- 15985 Ash Grace, t, s.....687, pt 38 s Princess Ave

B

- 15653 Barry Emma, F, w.....506, pts 5 and 6 e Adelaide
- 15806 Bass Mary, t, w.....629, lt 1 s Central Ave
- 15893 Brown Annie, t, w, R C, s s.....pt 12, Con C s Oxford
- 15964 Bradshaw Marion, F, w.....745, pts 11 and 12 s Elias
- 15967 Berry Wm, F.....744, pt 30 n Princess Ave
- 16002 Beattie Albert, F....737, pt 32 s Princess Ave and other premises
- 16069 Blackburn Charlotte, t, s.....708, pts 1, 2 and 3 n Queen's Ave
- 16084 Black Christina, F, w.....468, pts 1 and 2 e Elizabeth

No. on
Roll. Jurors

16086 Bartlett Caroline, F. w. 472, pts 1 and 2 e Elizabeth
16094 Ball Mary W. F. w. 490, pt 1 e Elizabeth

C

15683 Cunaba Catherine, t. w. R C. s s. 650, pt 20 n Dufferin Ave
15895 Carling Sir John, F. pt 42. Con C s Oxford and other premises
16031 Courts Jane, F. w. 518, pt 5 e Elizabeth
16062 Cowan R K, F. 728, pts 9 and 10 n Queen's Ave

D

15872 Dawson M D, F. lts 2 to 7 e Adelaide and other premises
15874 Daly Edward, F. lts 14 to 21 w Elizabeth
15960 Dickey David, F. 729, pt 13 s Elias
15991 Davis Mary Jane, F. w. 701, lt 37 s Princess Ave

E

15969 Elliott Mary, F. w. 732, pt 28 n Princess Ave
16008 Essex Harriet, F. 744, pt 9 and 10 n Lorne Ave

F

15702 Fleming C S, F. 536, pt 6 e Adelaide
15709 Fryer Mary, F. w. 631-3, pt 8 s Princess Ave and other
premises
15772 Fordham Henry, F. 659, lt 13 s Elias
15952 Fox Robert, F. 713, pt 16 s Elias and other premises

FOURTH SUB-DIVISION.

67

No. on
Roll. Jurors**G**

| | | |
|-------|--------------------------|---------------------------------------|
| 15731 | Gough Wm. F. | 660, lt 18 n Lorne Ave |
| 15733 | Gough Richard A. F. | 656, pt 19 n Lorne Ave |
| 15747 | Gilson Eliza. F. w. | 62S, pts 23 and 24 n Lorne Ave |
| 15946 | Garratt Joshua. F. | 699, pt 18 s Elias and other premises |

H

| | | |
|-------|-----------------------------|---|
| 15669 | Hayes Elizabeth. F. w. | 663, pt 13 s Lorne Ave and other premises |
| 15763 | Healy W H. F. | 621, pt 6 s Elias and other premises |
| 15781 | Howard Charles. F. | 573, pt 17 w Elizabeth |
| 15782 | Howard Thomas. F. | 571, pts 16 and 17 w Elizabeth and other premises |
| 15794 | Heard Grace. F. w. | 622, pts 1 and 2 n Princess Ave |
| 15797 | Heard Robert. F. | pts 1 and 2 n Princess Ave and other premises |
| 15802 | Heard Hannah. F. s. | 536, pts 2 and 3 e Adelaide |

I

| | | |
|-------|-------------------------|-----------------------|
| 15857 | Insell Jane. t. w. | 686, pt 12 e Adelaide |
|-------|-------------------------|-----------------------|

J

| | | |
|-------|---|-----------------------------------|
| 15713 | Johnston Margaret. F. w. R C. s s. | 649, pts 11 and 12 s Princess Ave |
| 15984 | Johnston Ellen. t. w. | 683, lts 38 and 39 s Princess Ave |

K

| | | |
|-------|----------------------------|---|
| 15750 | Kerr Elizabeth. F. w. | 514, pt 2 e Adelaide and other premises |
|-------|----------------------------|---|

No. on
Roll. Jurors

| | | |
|-------|------------------------|--|
| 15816 | Kessack Margaret, F. s | 631, lts 2 to 10 s Central Ave and other premises |
| 15836 | Kessack Jane, F. s | 588, lts 1 and 2 e Adelaide and other premises |
| 15925 | Kipp Joseph, F. | 718, pt 6 n Elias |
| 15920 | Kipp William, F. | 712, pt 5 n Elias |

L

| | | |
|-------|-------------------|-----------------------|
| 16011 | Lee Mary A. F. w. | 736, pt 8 n Lorne Ave |
|-------|-------------------|-----------------------|

M

| | | |
|-------|----------------|--|
| 15989 | Murphy J B. F. | 687, pt 38 s Princess Ave and other premises |
|-------|----------------|--|

Mc

| | | |
|-------|-------------------------------|-----------------------------------|
| 15739 | McNaughton Christina, F. w. | 644, pts 21 and 22 n Lorne Ave |
| 15745 | McNaughton Annie, F. s | 634, pts 22 and 23 n Lorne Ave |
| 15970 | McCartney Eliza, F. w. R C. s | 726, pt 28 n Princess Ave |
| 16075 | McBrayne Christina, F. w. | 692, pts 1, 2 and 3 n Queen's Ave |

N

| | | |
|-------|--------------------|------------------------------|
| 16087 | Nichol Mary, t. w. | 476, pts 1 and 2 e Elizabeth |
|-------|--------------------|------------------------------|

P

| | | |
|-------|------------------|-----------------------|
| 16028 | Pope Peter, F. | 540, pt 3 e Elizabeth |
| 16098 | Pope Emma, F. w. | 502, pt 3 e Elizabeth |

FOURTH SUB-DIVISION.

69

No. on
Roll. Jurors

Q

15689 Quick Mary Ann. F. w. 630. pt 24 n Dufferin Ave and other premises

R

15657 Reardon J S. F. 625. pt 7 s Lorne Ave
 15681 Rice Edward. F. 656. lts 18 and 19 n Dufferin Ave
 15828 Reason Catherine. F. w. 632. pts 4 and 5 n Elias

S

15721 Shambleau John. F. 533. pt 15 w Elizabeth
 15723 Shambleau Alexander. F. 541. pt 15 w Elizabeth
 15780 Stallwood Mrs George. F. w. 575. pts 15. 16 and 17 w Elizabeth
 1599 Salsbury Sarah J. F. w. 721. pt 35 s Princess Ave
 16007 Smith J D. m f. F. lts 9 and 10 n Lorne Ave and w English
 and other premises
 16041 Skinner Isabella. F. s. 497. lt 11 w English
 16042 Skinner Mary. F. s. 497. lt 11 w English
 16066 Smale Esther C. F. w. 714 $\frac{1}{4}$. pts 4 and 5 n Queen's Ave
 16099 Sarvis Rosanna. F. w. 482. pt 5 e Elizabeth

T

15820 Tullett Mary A. F. s. 666. lt 11 n Elias
 15835 Taylor George. F. 580. lts 2 and 3 e Adelaide and other premises
 15949 Tr'ott Ada. F. s. 707. pt 17 s Elias

No. on
Roll. Jurors

U

15720 Urquhart Eliza, t. w..... 533. pt 15 w Elizabeth

W

15656 Wyatt Mary, t. w..... 625. pt 7 s Lorne Ave

15728 White Jesse, F. s, R. C. s s..... 670. pt 16 n Lorne Ave

15854 Wright John, F. 682. pt 12 e Adelaide and other premises

15917 Westman A D, F. 738. pt 9 n Elias

16048 Watson Eliza, F. w. 481. pts 6 and 7 w English

No
R
16
16
161
162
1627
1648
1649
16550
16601
16666
16801
16810
16811

FIFTH WARD.

FIFTH SUB-DIVISION.



BOUNDARY—The fifth polling sub-division of the Fifth Ward shall consist of that portion thereof bounded on the north by the south side of Oxford street, on the east by the eastern boundary of the said ward, on the south by the north side of Dundas street, and on the west by the east side of English street.

ABBREVIATIONS AFTER EACH NAME SIGNIFY AS FOLLOWS:—F, freeholder; t, tenant; i, income; R C, s s, Roman Catholic and supporter of Separate Schools; R C, p s, Roman Catholic and supporter of Public Schools; j, juror; m f, manhood franchise; w, widow; s, spinster.

PART 1.—Persons entitled to vote at both Municipal Elections and Elections to the Legislative Assembly:

No. on Roll. Jurors

A

| | | | |
|---------|----------------------------------|---|----------|
| 16165 | Angus Maxwell, m f, F..... | 904, pt 43 n Elias | b |
| 16191 j | Arthur William, m f, t..... | 780, lt 28 n Elias | a |
| 16199 | Asplin Job, m f, F..... | 542, pts 1 and 2 e English and other premises | a |
| 16200 | Allen David, m f, t..... | 546, pts 2 and 3 e English | a |
| 16275 | Arnott George, m f, F..... | 550, pt 61 e Ontario | b |
| 16488 | Atkinson Joseph, m f, t..... | 448, pts 25 and 26 e English | a |
| 16498 | Allen Alfred, m f, t..... | 791, pt 31 s Queen's Ave and other premises | a |
| 16556 j | Axton George, m f, t..... | 848, pt 15 n Dundas | a |
| 16601 j | Ashplant Henry, m f, t..... | 766, pt 2 n Dundas | a |
| 16666 | Allister William, m f, t..... | 866, pt 12 n Queen's Ave | a |
| 16801 | Armstrong Francis W, m f, F..... | 480, pt 7 e Quebec | b |
| 16810 | Armstrong Thomas, m f, F..... | 460, pt 5 e Quebec | b |
| 16811 | Allen Thomas, m f, t..... | 458, pt 5 e Quebec | b |
| | <i>Adams William</i> | <i>m f, F, 547 Quebec</i> | <i>b</i> |
| | <i>Amor Joseph</i> | <i>m f, F, 736 Queens avenue</i> | <i>a</i> |

No. on
Roll. Jurors

B

- 16170 Brown William H. m f. F. 946. pt 46 n Elias
- 16188 Brownlee Henry, m f. t. 786. pt 29 n Elias
- 16288 Battensby William. m f. F. 527. lt 18 w Quebec
- 16312 Ball George. m f. F. 526. pt 58 e Ontario
- ~~16354 Bloomer James. m f. t. 896. lt 23 n Dufferin Ave~~
- 16376 Bowers Mansel. m f. t. R. C. s s. 931. lt 16 s Dufferin Ave
- 16383 Bissett Richard. m f. F. 457. pt 19 w Quebec
- 16387 Bowers Edward. m f. t. R. C. s s. 944. pt 17 n Queen's Ave
- 16395 Bardiwell Richard. m f. t. 906. pt 7 n Queen's Ave
- 16407 Beal John. m f. t. 464. pt 2 e Ontario
- 16411 Belcher Claude. m f. t. 893. pt 24 s Queen's Ave
- 16421 Belcher John. m f. F. 929. lt 19 s Queen's Ave
- 16431 Bartlett William. m f. F. 447. pt 14 w Quebec and other premises
- 16522 Bayley Thomas. m f. t. 831. pt 25 s Queen's Ave
- 16526 Braithwaite Wm J. m f. t. 845. pt 23 s Queen's Ave
- 16536 Bissett James. m f. t. 435. pts 19 and 20 w Ontario
- 16562 Benner Ernest. m f. t. 834. pts 13 and 14 n Dundas
- 16624 Burkholder Michael m f. t. 442. pts 35 and 36 e English
- 16636 Baker John. m f. F. 813. lt 35 s Lorne Ave
- 16672 Barton Henry C. m f. F. 842. lt 15 n Queen's Ave and other premises
- 16689 j Burdick George A. m f. F. 798. lt 7 n Queen's Ave and other premises
- 16755 Banks John. m f. F. pt 3 n Queen's Ave
- 16758 Beal Henry. m f. t. 824. pt 55 n Lorne Ave
- 16781 Barry Richard. m f. t. 514. pts 8 and 9 e Quebec
- 16782 Blinkhorn George. m f. t. 514. pts 8 and 9 e Quebec
- 16792 Brown James H. m f. F. 993. lts 6 and 7 s Lorne Ave

Broadbent Benjamin Inf. 7. 731 Home Avenue
Brown Henry Inf. 7. 428 English

FIFTH SUB-DIVISION.

No. on
Rel. Jurors

- 16813 j Bartlett John W, m f, F.....456, pts 4 and 5 e Quebec and other premises *h*
- 16847 Butler Walter M, m f, t..... 509, lt 20 w Charlotte *h*
- 16885 Brennan John, m f, t, R C, s s..... 1030, lt 4 n Dundas *h*
- 16928 Batson Samuel, m f, t..... 1064, lt 10 n Dundas *h*
- Barnett Charles m f, 458 Quebec h*

C

- 16175 Cleugh George, m f, F..... 858, lt 39 n Elias and other premises *a*
- 16216 Cox Frank, m f, F..... 843, lt 35 s Elias *a*
- 16218 Cliff Thomas, m f, F..... 853, lt 63 s Elias *a*
- 16265 Cox Charles, m f, F..... 916, lt 41 n Princess Ave *h*
- 16333 Costello William, m f, F, R C, s s..... 499, lt 12 w Quebec *h*
- 16379 Crocker James, m f, t..... 929, pt 18 s Dufferin Ave *h*
- 16436 Courtier Francis, m f, F..... 417, lt 13 w Quebec and other premises *h*
- 16456 Curry Thomas T, m f, t..... 924, pts 7 and 8 n Dundas *h*
- 16520 Crocker Wesley, m f, t..... 827, pt 25 s Queen's Ave *a*
- 16527 Connor Wm F, m f, F..... 847, pt 22 s Queen's Ave and other premises *a*
- 16543 Cameron William W, m f, t..... 419, pts 17 and 18 w Ontario *a*
- 16592 Cunningham James H, m f, F..... 778, lt 4 n Dundas *a*
- 16614 j Christian Alfred E, m f, t..... 754, pt 1 n Dundas *a*
- 16620 Case Noble, m f, t..... 430, pt 1 e English *a*
- 16684 Conn William, m f, t..... 816, pt 19 n Queen's Ave *a*
- 16688 Campbell George H, m f, F..... 802, lt 8 n Queen's Ave *a*
- 16760 Chapman John H, m f, F, R C, s s..... 812, pts 55 and 56 n Lorne Ave *a*
- 16761 Coughlan Robert, m f, F..... 810, lt 48 n Lorne Ave *a*
- 16809 Carmichael Hugh P, m f, t..... 464, pt 5 e Quebec *h*
- 16889 Christian Peter, m f, t..... 1034, lt 5 n Dundas *h*

No. on
Roll. Jurors**D**

| | | |
|-------|---------------------------------|---------------------------------------|
| 16193 | Dark Wm P. m f. F. | 776. It 27 n Elias and other premises |
| 16286 | Day Eli. m f. F. | 529. It 17 w Quebec |
| 16398 | Davis George. m f. t. | 900. pt 5 n Queen's Ave |
| 16490 | Drewe Stephen. m f. t. | 763. pt 36 s Queen's Ave |
| 16583 | Dixon Benjamin. m f. t. | 804. pt 8 n Dundas |
| 16747 | Dealey Frederick. m f. F. | 533. It 60 w Ontario |
| 16808 | Dick Andrew. m f. t. | 466. pt 5 e Quebec |
| 16881 | Dundas Robert. m f. t. | 438. It 3 e Charlotte |
| 16891 | Diamond Alexander. m f. F. | 1042. It 7 n Dundas |

E

| | | |
|---------|-------------------------------|--|
| 16217 | Edwards Thomas. m f. F. | 851. It 36 s Elias |
| 16370 | Evans Wm. m f. F. | 909. It 8 s Dufferin Ave |
| 16394 | England John. m f. t. | 910. It 7 n Queen's Ave |
| 16490 | England John. m f. F. | 898. pt 1 n Queen's Ave and other premises |
| 16561 j | Eacrett Wm. m f. F. | 840. Its 13 and 14 n Dundas |
| 16697 | Evans Richard W. m f. F. | pts 1, 2 and 3 n Queen's Ave |
| 16871 | Eregler Charles. m f. F. | 474. It 12 e Charlotte |

F

| | | |
|-------|--------------------------------|---------------------------|
| 16178 | Ferguson Robert. m f. F. | 836. It 36 n Elias |
| 16299 | Freeland Henry W. m f. F. | 928. It 53 n Lorne Ave |
| 16300 | Freeland Edwin T. m f. F. | 924. It 54 n Lorne Ave |
| 16307 | Fixture Thomas. m f. t. | 900. pt 57 n Lorne Ave |
| 16324 | Fuller James W. m f. t. | pts 7 and 8 s Lorne Ave |
| 16357 | Flinton Thomas. m f. t. | 882. pt 25 n Dufferin Ave |

FIFTH SUB-DIVISION.

No. on Roll. Jurors

| | | | |
|-------|--------------------------------|------------------------------|---|
| 16402 | Farnan Henry, m f, t..... | 892, pt 1 n Queen's Ave | h |
| 16448 | Fram William, m f, F..... | 948, pt 11 n Dundas | h |
| 16511 | Ford William J, m f, t..... | 817, pt 27 s Queen's Ave | a |
| 16525 | Falkner James, m f, F..... | 841, pt 23 s Queen's Ave | a |
| 16546 | Finch Henry E, m f, t..... | 870, pt 18 n Dundas | a |
| 16585 | Fallis Elmir, m f, t..... | 798, pt 7 n Dundas | a |
| 16587 | Findlater James A, m f, t..... | 796, pt 7 n Dundas | h |
| 16616 | Finley John, m f, t..... | 426, pt 1 e English | h |
| 16826 | Flack Percy, m f, t..... | 433, lt 2 w Charlotte | h |
| 16830 | Farrell George O, m f, t..... | 453, lts 6 and 7 w Charlotte | h |
| 16898 | Fitzgerald James, m f, F..... | 441, lt 4 w Dorinda | h |

Fuller J.W. m f, F. 427 Corne avenue

G

| | | | |
|-------|---------------------------------------|---|---|
| 16207 | Gold Charles, m f, F..... | 790, lt 6 s Elias | a |
| 16334 | Guest Thomas G, m f, t..... | 964, lts 13 and 14 n Dufferin Ave | h |
| 16362 | Gilroy Seward, m f, t..... | 885, pt 2 s Dufferin Ave | h |
| 16372 | Gauld James A, m f, F..... | 917, lt 10 s Dufferin Ave | h |
| 16485 | Graham Francis, m f, F, R C, s s..... | 950, pt 19 n Queen's Ave | h |
| 16523 | Golding Jeremiah, m f, F..... | 835, pt 24 s Queen's Ave | a |
| 16530 | Gray James F, m f, t..... | 857, pt 21 s Queen's Ave | a |
| 16533 | Guymer Guest, m f, t..... | 863, pt 20 s Queen's Ave | a |
| 16534 | Green Wm, m f, t..... | 807, pt 19 s Queen's Ave | a |
| 16575 | Green Harry, m f, t..... | 820, pt 11 n Dundas | a |
| 16641 | Gillies James, m f, t..... | 827, pts 3 and 4 s Lorne Ave | a |
| 16971 | Guest Thomas, m f, F..... | 848, lt 14 n Queen's Ave and other premises | a |
| 16723 | Galpin Edward B, m f, F..... | 486, lt 15 e English | a |
| 16779 | Glen John, n f, F..... | 522, pts 10 and 11 e Quebec | h |

No. on
Roll. Jurors

16786 Gower Wm. m f. F. 980, lt 13 n Lorne Ave *h*
 16874 Gilbank John M. m f. F. 458, lts 8 and 9 e Charlotte *h*

H

16219 Humeston Harry. m f. t. 555, lt 63 w Ontario *h*
 16226 Hammett William, m f. F. 854, pts 61 and 62 n Princess Ave *h*
 16248 Harshaw Albert C. m f. F. 909, lt 31 s Elias *h*
 16256 j Hayman William. m f. F. 949, pt 14 s Elias and other
 premises *h*
 16342 Hatherly William. m f. t. 928, lt 18 n Dufferin Ave *h*
 16348 Herbert Henry. m f. t. 910, lt 21 n Dufferin Ave *h*
 16396 Heath William. m f. t. 904, pt 5 n Queen's Ave *h*
 16405 Hunt George. m f. t. 884, pt 1 n Queen's Ave *h*
 16410 j Hayman Harold J. m f. F. 446, pt 26 e Ontario *h*
 16479 Harding John. m f. t. 430, pts 25 and 26 e Ontario *h*
 16480 Hayman George. m f. F. 430, pts 25 and 26 e Ontario and other
 premises *h*
 16483 Hayman Frank. m f. F. 432, pts 25 and 26 e Ontario *h*
 16494 Heath Henry J. m f. F. 775, lt 33 s Queen's Ave *h*
 16540 j Hagerman William A. m f. F. 425, pts 17 and 18 w Ontario *h*
 16579 Henderson Samuel. m f. F. 812, pt 9 n Dundas *h*
 16589 Hartley Joshua. m f. F. 792, pt 6 n Dundas *h*
 16621 j Hardy David L. m f. F. 434, pts 35 and 36 e English and other
 premises *h*
 16660 j Hayman Henry. m f. F. 483, pts 9 and 10 w Ontario and other
 premises *h*
 16677 Hartson Hamilton. m f. F. 828, pt 17 n Queen's Ave *h*
 16687 Humphrey Alvin. m f. F. 804, lt 9 n Queen's Ave *h*
 16804 Herald Albert. m f. t. 474, pt 6 e Quebec *h*

Hannah Leonard L. m f. F. 123 home address

No. on
Rol. Jurors

| | | | | |
|-------|---|--------------------------------|----------------------------------|---|
| 16657 | j | Lillywhite James, m f. F. | 4 7, pt 9 w Ontario | a |
| 16685 | | Logan George W. m f. F. | 812, pts 19 and 20 n Queen's Ave | a |
| 16749 | | Lucas William L. m f. F. | 519, pt 59 w Ontario | j |
| 16952 | | Lake John, m f. t. | 1072, lt 12 n Dundas | |

M

| | | | | |
|-------|---|-------------------------------------|--|---|
| 16176 | | Menzies Donald, m f. t. | 846, lt 38 n Elias | |
| 16273 | | Mackey John, m f. t. | 546, pts 60 and 61 e Ontario | |
| 16274 | | Mountrose Frederick W. m f. F. | 548, pt 61 e Ontario | |
| 16330 | | Martin James J. m f. t. | 952, pt 15 s Dufferin Ave | |
| 16344 | | Martin Richard J. m f. F. | 922, lt 19 n Dufferin Ave | |
| 16373 | j | Matthews John A. m f. F. | 921, lot 12 s Dufferin Ave | |
| 16476 | | May Samuel, m f. F. | 884, pt 1 n Dundas | h |
| 16497 | | Mutch Franklin, m f. t. | 789, pt 31 s Queen's Ave | 6 |
| 16532 | | Medland Wm. m f. F. | 861, pt 20 s Queen's Ave | 6 |
| 16544 | | Messop Young F. m f. t. | 872, pt 18 n Dundas and other premises | h |
| 16549 | j | Moore Wm. m f. t. | 868, pt 18 n Dundas | |
| 16597 | | Marshall Edward, m f. F. | 832, pt 12 e Dundas and other premises | |
| 16643 | | Murch Phillip, m f. t. | 831, pt 5 s Lorne Ave | |
| 16676 | j | Marshall Edward L. m f. F. | 832, pt 17 n Queen's Ave | a |
| 16709 | | Moule John, m f. t. | 470, lt E e English | a |
| 16713 | | Martin John T. m f. F. | 797, lt 12 s Dufferin Ave | a |
| 16759 | | Marr Alvin, m f. F. | 816, lt 56 n Lorne Ave | a |
| 16819 | j | Matteson Arr, m f. t. | 1006, pt 1 n Dundas | h |
| 16843 | | Mowat William, m f. F. | 497, lt 17 w Charlotte | h |
| 16864 | | Mills John, m f. F. | 492, lt 16 e Charlotte and other premises | h |
| 16899 | | Moss George, m f. F. | 443, lts 5 and 6 w Dorinda | h |

Moore George, No. 7, 475 Charlotte

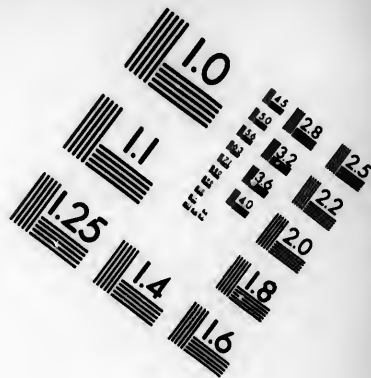
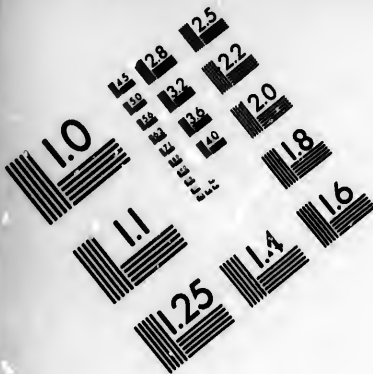

**IMAGE EVALUATION
TEST TARGET (MT-3)**

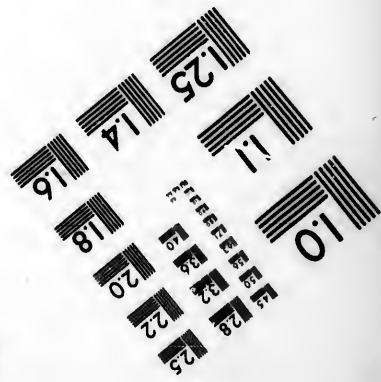
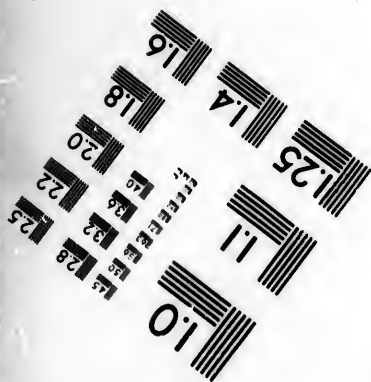
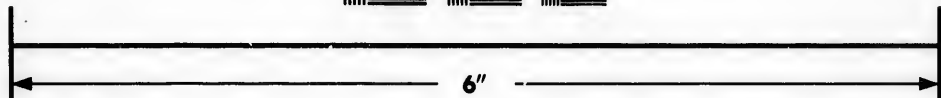
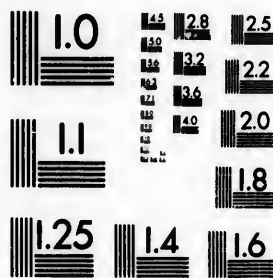

**Photographic
Sciences
Corporation**

23 WEST MAIN STREET
WEBSTER, N.Y. 14580
(716) 872-4503

1.5 1.8 2.0 2.2 2.5
2.8 3.2 3.6 4.0 4.5

10

FIFTH WARD.

No. on Roll. Jurors

| | | | |
|-------|--|--|----------|
| 16484 | Pennington, W J G, m f, t..... | 436, pts 25 and 26 e Ontario | <i>h</i> |
| 16515 | Pierce Edward, m f, t..... | 825, pt 28 s Queen's Ave | <i>a</i> |
| 16577 | Purdy Wm, m f, F..... | 816, pt 10 n Dundas | <i>a</i> |
| 16659 | Pugh Charles, m f, F..... | 487, pts 9 and 10 w Ontario | <i>a</i> |
| 16667 | Penny Edmund W, m f, t..... | 862, pts 12 and 13 n Queen's Ave | <i>a</i> |
| 16673 | Pack Alfred, m f, t..... | 840, pt 16 n Queen's Ave | <i>a</i> |
| 16691 | Plant Francis, m f, F..... | 790, lt 5 n Queen's Ave and other premises | <i>a</i> |
| 16724 | Page Alfred, m f, F..... | 490, lt 16 e English | <i>a</i> |
| 16751 | Pearson William, m f, t..... | 513, lt 58 w Ontario | <i>a</i> |
| 16793 | Phillips John H, m f, F..... | 504, lt 3 e Quebec | <i>h</i> |
| 16799 | Presley James, m f, F..... | 490, lt 8 e Quebec | <i>h</i> |
| 16825 | Pumphrey Jeremiah, m f, t, R C, s s..... | 431, lt 1 w Charlotte | <i>h</i> |
| 16828 | Patterson James G, m f, F..... | 439, lt 4 w Charlotte | <i>h</i> |
| 16844 | Phillip Walter, m f, t..... | 505, lt 18 w Charlotte | <i>h</i> |
| 16858 | Parfrey John, m f, t..... | 512, lts 19 and 20 e Charlotte | <i>h</i> |
| 16866 | Peachey David, m f, F..... | 492, lt 16 e Charlotte | <i>h</i> |

Patten Robert *mp. Y. 894 Q. Avenue*
Pierce Henry *mp. Y. 906 Q. Avenue*
Patterson J.H. *mp. Y. 863 Q. Avenue*

Q

| | | | |
|-------|-----------------------------|---------------------------------|----------|
| 16814 | j Quick Robert, m f, F..... | 972, lts 1, 2, 3 and 4 n Dundas | <i>h</i> |
|-------|-----------------------------|---------------------------------|----------|

R

| | | | |
|-------|--------------------------------|-----------------------------|----------|
| 16177 | Robinson Austin M, m f, F..... | 844, lt 37 n Elias | <i>a</i> |
| 16184 | Russell John J, m f, t..... | 822, pt 34 n Elias | <i>a</i> |
| 16195 | Russell Wm, m f, t..... | 560, pt 25 e English | <i>a</i> |
| 16276 | Reardon John, m f, F..... | 530, lt 59 e Ontario | <i>h</i> |
| 16289 | Robinson Wm H, m f, t..... | 517, lts 18 and 19 w Quebec | <i>h</i> |

16167
16180
16186
16187
16196
16224
16254
16259
16310
16332
16352

No. on
Roll. Jurors

| | | | | |
|-------|--------------------------------|--|----------|-----------|
| 16401 | Sharratt Charles. m f, t..... | 894, pt 1 n Queen's Ave | <i>h</i> | No. Ro |
| 16422 | Scott David. m f, F..... | 937, lt 18 s Queen's Ave | <i>h</i> | 153 |
| 16439 | Showier George. m f, t..... | 954, pt 2 n Dundas | <i>h</i> | |
| 16491 | Simmons Joseph. m f, F..... | 769, lt 32 s Queen's Ave | <i>a</i> | |
| 16495 | Smith Marshall, m f, t..... | 785, lt 32 s Queen's Ave | <i>a</i> | |
| 16578 | j Simpson H C. m f, F..... | 814, pt 10 n Dundas and other premises | <i>a</i> | 161 |
| 16609 | Smith John, m f, t..... | 760, pt 1 n Dundas | <i>a</i> | 162 |
| 16788 | Simmons John, m f, F..... | 984, lt 14 n Lorne Ave | <i>h</i> | 1624 |
| 16794 | Seaborn William M. m f, F..... | 500, lt 2 e Quebec and other premises | <i>h</i> | 1625 |
| 16832 | Simmons Robert S. m f, F..... | 467, lt 8 w Charlotte | <i>h</i> | 1626 |
| 16842 | Sharp John H. m f, F..... | 491, lt 16 w Charlotte | <i>h</i> | 1630 |
| 16869 | Spice Daniel. m f, t..... | 480, lt 13 e Charlotte | <i>h</i> | 1630 |
| 16876 | Stanfield Wesley. m f, F..... | 450, lt 6 e Charlotte | <i>h</i> | 1630 |
| 16879 | St Clair George. m f, t..... | 440, lt 4 e Charlotte | <i>h</i> | 16308 |

T

| | | | | |
|-------|--------------------------------|---|----------|-------|
| 16206 | Timson Robert W. m f, F..... | 781, lt 5 s Elias | <i>a</i> | 16403 |
| 16223 | Thurling Charles. m f, F..... | 549, pt 62 w Ontario | <i>a</i> | 16469 |
| 16304 | Thompson Samuel E. m f, t..... | 910, pt 56 n Lorne Ave | <i>h</i> | 16559 |
| 16311 | Taylor Samuel, m f, F..... | 520, pt 58 e Ontario | <i>h</i> | 16560 |
| 16347 | Tuxford Thomas, m f, F..... | 916, pt 20 n Dufferin Ave | <i>h</i> | 16664 |
| 16433 | Tombs Thomas, m f, t..... | 430, pt 14 w Quebec | <i>h</i> | 16669 |
| 16574 | Thompson James H. m f, F..... | 824, pt 11 n Dundas | <i>a</i> | 16678 |
| 16618 | Towton Frederick, m f, t..... | 428, pt 1 e English | <i>a</i> | 16689 |
| 16653 | Taylor Nicholas, m f, t..... | 507, lt 8 w Ontario | <i>a</i> | 16780 |
| 16757 | Tuke Wm. m f, F..... | 826, lt 55 n Lorne Ave and other premises | <i>a</i> | 16784 |

FIFTH SUB-DIVISION.

No. on Roll. Jurors

| | | |
|-------|----------------------------|------------------------------|
| 16537 | Bartlett John, F..... | 435, pts 19 and 20 w Ontario |
| 16576 | Belton Ellen M. F, w. | 820, pt 11 n Dundas |
| 16642 | Brodison Wm, F..... | 827, pts 3 and 4 s Lorne Ave |
| 16844 | Brigg Isaac, F..... | 505, lt 18 w Charlotte |

C

| | | |
|-------|----------------------------|---------------------------------------|
| 16285 | Cox Job, F..... | Its 47 to 50 s Princess Ave |
| 16290 | Croden John A. F..... | 517, Its 18 and 19 w Quebec |
| 16356 | Cairns Annie, t, s..... | 886, pt 25 n Dufferin Ave |
| 16430 | Campbell Ellen, F, s..... | 943, lt 16 s Queen's Ave |
| 16438 | Courtier George, F..... | 954, pt 12 n Dundas |
| 16452 | Craystone Alice, t, w..... | 934, pt 9 n Dundas |
| 16502 | Colbert Thomas, F..... | 797, pt 30 s Queen's Ave |
| 16528 | Carrie Hannah H, t, w..... | 851, pt 22 s Queen's Ave |
| 16803 | Childs Mary, F, w..... | 478, lt 6 e Quebec and other premises |

D

| | | |
|-------|------------------------------|--|
| 16292 | Duff Thomas, F..... | 515, lt 78 w Quebec and other premises |
| 16455 | Dawson Maria, F, w..... | 924, pts 7 and 8 n Dundas |
| 16668 | Driffell Margaret, F, w..... | 862, pts 12 and 13 n Queen's Ave |

E

| | | |
|-------|--------------------------|---|
| 16213 | English Caleb, F..... | Its 30 to 33 s Elias and other premises |
| 16358 | Elliott J C, F..... | 882, pt 25 w Dufferin Ave |
| 16710 | English Ida L. F, s..... | 470, lt E s Dufferin Ave |
| 16738 | English Edward N, F..... | Its 49 to 55 s Princess Ave |

No. on
Roll. Jurors

F

| | | |
|-------|-----------------------------|---|
| 16359 | Fortner Isabella, t, w..... | 881, lt 2 s Dufferin Ave |
| 16378 | Ferguson Allicia, t, s..... | 933, pt 16 s Dufferin Ave |
| 16516 | Falkner Isabella, F, w..... | 825, pt 26 s Queen's Ave and other premises |
| 16586 | Fallis Mary, F, w..... | 798, pt 7 n Dundas |
| 16886 | Ford John, F..... | 1030, lt 4 n Dundas and other premises |

G

| | | |
|-------|---------------------------|---|
| 16225 | Grisman James, F..... | 545, pts 61 and 62 w Ontario |
| 16412 | Gorth Annie, F, w..... | 893, pt 24 s Queen's Ave |
| 16489 | Gibling Alfred, F..... | 448, pts 35 and 36 e English and other premises |
| 16870 | Gilbank Frederick, F..... | 480, lt 13 e Charlotte |
| 16951 | Gibson Wm, F..... | 1068, lt 11 n Dundas |

H

| | | |
|-------|---------------------------------------|--------------------------|
| 16297 | Healey Catherine, F, w, R C, s s..... | 934, lt 52 n Lorne Ave |
| 16475 | Hill William, F..... | pt 1 n Dundas |
| 16506 | Howay Maria, F, w..... | 815, lt 27 s Queen's Ave |
| 16619 | Hardy F W, F..... | 428, pt 1 e English |

J

| | | |
|-------|--------------------------|-------------------------|
| 16399 | Jones C A, F..... | 900, pt 5 n Queen's Ave |
| 16406 | Johnston Mary, F, w..... | 884, pt 1 n Queen's Ave |

No.
Ro

163

163

168

1633

1639

1651

1659

1662

16848

16860

16451

15454

16485

16563

16590

16611

16682

16683

16363

FIFTH SUB-DIVISION.

87

No. on
Roll. Jurors

L

16343 Laing Mary, F, w.....928, lt 18 n Dufferin Ave
16375 Little James, F.....927, lt 14 s Dufferin Ave
16821 Little John A. F.....1006, lt 1 n Dundas

M

16335 Morrissey James, F.....964, lts 13 and 14 n Dufferin Ave
16397 Markham Rosetta, F, w.....904, pt 5 n Queen's Ave
16513 Maynard Rosa, F, w.....821, lt 26 s Queen's Ave
16591 Moses James T, F.....784, lt 5 n Dundas
16622 Martin Margaret, F, w.....438, pts 35 and 36 e English
16848 Mills John M, F.....509, lt 20 w Charlotte
16860 Meeson Minnie, F, w.....512, lts 19 and 20 e Charlotte

Mc

16451 McLoughlin Jeremiah, F, R C, s s.....936, pt 9 n Dundas and
other premises
15454 McMullen Thomas, F.....930, pt 8 n Dundas and other premises
16485 McMillan Elizabeth, t, w.....438, pts 25 and 26 e Ontario
16563 McDonald Robert, F.....834, pts 13 and 14 n Dundas
16590 McKellar Amelia, F, w....790, pt 6 n Dundas and other premises
16611 McDonald Grace, t, w.....758, pt 1 n Dundas
16682 McPherson Daniel, F.....816, pt 19 n Queen's Ave
16683 McPherson Ann, t, s.....816, pt 19 n Queen's Ave

N

16363 Nicholas William, F.....891, lt 3 s Dufferin Ave

FIFTH WARD.

No. on Roll. Jurors

O

16894 O'Neil J D, F, R, C, s s..... lts 3, 8 and 9 n Dundas

P

16244 Pike Annie, F, w.....554, lt 62 e Ontario
 16291 Penny Ethel, t, s.....515, lt 78 w Quebec
 16351 Pugh Mary A, F, w.....904, lt 22 n Dufferin Ave
 16361 Purdom John, F.....881, pt 2 n Dufferin Ave
 16408 Purdom Alexander, F.....464, pt 2 e Ontario
 16617 Pacey Mary A, F, w.....426, pt 1 e English

R

16883 Ross George, F.....432-4, lts 2 and 3 e Charlotte
 16949 Roots Sarah, F, w.....1064, lt 10 n Dundas

S

16368 Sargent Isaac, F.....905, lt 6 s Dufferin Ave
 16533 Smith William T, F.....863, lt 20 s Queen's Ave
 16584 Smith Hugh, F.....804, pt 8 n Dundas
 16823 Stanfield Julian, F.....1010, lt 2 n Dundas

T

16349 Treleaven Thomas, F.....910, lt 21 n Dufferin Ave
 16353 Terry Henry, F.....900, lt 23 n Dufferin Ave
 16464 Tibbs Eliza, F, w.....910, lt 5 n Dundas

No. on Roll. 164

160

162

164

165

1653

1658

FIFTH SUB-DIVISION.

89

No. on
Roll. Jurors

16475 1/2 Thomas Edward, v..... pt 1 n Dundas

16644 Turriff James, F..... 831. pt 5 s Lorne Ave

W

16220 Wallace Albert E. F..... 555. lt 63 w Ontario

16453 Warburton Isabella, t. w..... 930. pt 8 n Dundas

16531 Wilkinson Wm, F..... 857. pt 21 s Queen's Ave

16535 White Walter, F..... 867. pt 19 s Queen's Ave

16588 Williams John, F..... 796. pt 7 n Dundas

C

THE
VOTERS' LIST

— FOR THE —

SIXTH WARD

— OF THE —

CITY OF LONDON

1898.

LONDON, ONT. :

SOUTHAM PRINTING & LITHO. CO., LIMITED.

1897.

E

A

PA

No. of
Roll.

1725

1729

17298

17317

17526

17208

17223

17256

17270

17278

17343 j

SIXTH WARD.

FIRST SUB-DIVISION.



BOUNDARY—The first polling sub-division of the Sixth Ward shall consist of that portion thereof lying to the east of Ridout street South.

ABBREVIATIONS AFTER EACH NAME SIGNIFY AS FOLLOWS:—F, freeholder; t, tenant; i, income; R C, s s, Roman Catholic and supporter of Separate Schools; R C, p s, Roman Catholic and supporter of Public Schools; j, juror; m f, manhood franchise; w, widow; s, spinster.

PART 1.—Persons entitled to vote at both Municipal Elections and Elections to the Legislative Assembly

No. on Roll. Jurors

A

- 17252 Applegate William, m f, F.....lts 22 and 23 s Clark
17295 Adams William, m f, t.....pt 9 w Wellington
17298 Addison Charles, m f, t, R C, s s.....pt 11 w Wellington
17317 Atcheson Alexander, m f, F.....14, lt 7 n Maryboro Place
17526 Adams Albert, m f, t.....pt 3 n Emery

B

- 17208 Blow William, m f, F.....pt 2 n Front and other premises
17223 Brazill Patrick, m f, F, R C, s s.....pt 8 n Front
17256 Berry William L, m f, F.....pt 18 s Clark
17270 Burnett Alexander, m f, t.....pts 4, 5 and 6 e Wellington
17278 Broomfield John, m f, F.....pt 25 e Wellington
17343 j Barton Charies m f, F.....9 lt 15 s Maryboro Place

SIXTH WARD.

No. on
Roll. Jurors

| | | |
|------------------|---------------------------------------|--------------------------|
| 17400 | Beattie J H A, m f, F..... | 90, pt 7 e Ridout |
| 17479 | Belcher Thomas, m f, t..... | pt 8 s Grand Ave |
| 17485 | Bradshaw William, m f, F..... | pt 8 w High |
| 17512 | j Barton William, m f, F..... | pt 5 s Tecumseh Ave |
| 17513 | Beresford James, m f, t..... | pt 5 s Tecumseh Ave |
| 17570 | j Black James, m f, t..... | pt 20 s Emery |

C

| | | |
|-------|---|---------------------------|
| 17232 | j Cox Alfred S, m f, t..... | lts 7, 8 and 9 s Front |
| 17296 | Clark James, m f, t, R C, s s..... | pt 10 w Wellington Rd |
| 17321 | Calver William, m f, F..... | 8, lt 4 n Maryboro Place |
| 17339 | j Craig James, m f, F..... | 3, lt 18 s Maryboro Place |
| 17349 | Clark Henry A, m f, t..... | pt 25 w Wellington |
| 17427 | Case Charles A, m f, F..... | 20, pt 1 e Ridout |
| 17492 | j Ching William, m f, F..... | pt 8 w High |
| 17493 | Carter George, m f, F..... | pt 8 w High |
| 17519 | j Clark W K, m f, F..... | pt 5 w High |
| 17595 | Chambers Walter, m f, F..... | lt 6 w High |
| | <i>Clark H. A. m f, t. Wellington near Maryboro</i> | |
| | <i>Camron Donald M. m f, t. lot B. Grand Avenue</i> | |

D

| | | |
|-------|-------------------------------------|---|
| 17217 | Delaney John, m f, F, R C, p s..... | pts 5 and 6 n Front |
| 17287 | Davis William, m f, t..... | pt 25, e Wellington |
| 17313 | Durham William, m f, t..... | pt 14 w Wellington |
| 17354 | Deeley Frank, m f, t..... | pt 25 w Wellington |
| 17471 | j Dudley Joseph, m f, F..... | pt 27 s Grand Ave and other premises |
| 17577 | Davidson William, m f, F..... | lt 24 s Emery |

FIRST SUB-DIVISION.

No. on
Roll. Jurors

- 17580 Dixon James, m f, F.lt 27 s Emery
17592 Dadd Edward, m f, t.pt 3 w High

E

- 17250 j Eldridge George, m f, t.pts 15 and 16 n Clark
17344 j Essex William P, m f, F.13, lt 14 s Maryboro Place

F

- 17475 Ferguson Ralph, m f, t.pt 8 s Grand Ave
17490 Frederick Peter, m f, t, R C, s s.pt 8 w High
17578 Fitzwalter Charles, m f, F.lt 25 s Emery
From David Inf Y. Lot 25 Melon

G

- 17333 Graham Samuel, m f, t.pt 4, e High
17371 Greenside ~~Denier~~ ^{David Y.} m f, t.lts 4 and 5 s Maddiver Lane
17402 j Gartshore Wm M, m f, F.pt 7 e Ridout and other premises
17422 Greenlees Andrew, m f, F.40, lt 1 and pt 2 e Ridout
17424 Generow Frederick, m f, t.32, pt 1 e Ridout
17472 j Gilmore Robert, m f, t.pt 8 s Grand Ave
17527 Grace James, m f, t, R C, s s.pt 3 n Emery
17528 Gramlich Henry, m f, F.pt 3 n Emery

H

- 17228 j Holmes George, m f, F.lts 13 and 14 n Front
17322 Hayden William, m f, F.6, lt 3 n Maryboro Pla

600
men

SIXTH WARD.

No. on
Roll. Jurors

- 17326 Hutcheson John, m f, t.....lt 6 e High
- 17345 j Herrick James, m f, F.....15, lt 13 s Maryboro Place
- 17389 j Howell W F, m f, t.....pt 6, n Grand Ave
- 17394 j Hyman C S, m f, F.....lts 2 and 3 n Grand Ave
- 17419 j Hunt Walter S, m f, F.....50, pt 3 e Ridout
- ~~17496 Hogg James, m f, t.....pt 8 w High~~
- 17574 j Hobbs Thomas P, m f, F.....lts 21 and 22 s Emery

J

- 17205 Johnston Peter, m f, F, R C, p s.....pt 2 n Front
- 17253 Jones William, m f, t.....lt 19 s Clark
- 17388 Jones Isaac, m f, t.....pt 6 n Grand Ave

Johnston Benjamin m f, t. 30 Ridout
James T. H. m f, t. 160 Morley Rd

K

- 17282 j Knowles Thomas, sr., m f, F.....pt 25 n Weston
- 17284 j Knowles Thomas, jr., m f, F.....pt 25 n Weston
- 17364 j Knowles Arthur, m f, F.....lts 7, 8 and pt 9 w High and
other premises
- 17611 j Kerr Archibald, m f, F.....204, pt 3 e Ridout

Kimmerley Charles m f, t. 26-9, 10, 11 High

L

- 17212 Leavens Edward F, m f, t.....pt 4 n Front
- 17213 Lucas Richard, m f, t.....pt 4 n Front
- 17243 Loney George, m f, t.....17, lts 10, 11 and 12 e Wellington
- 17273 Lindsay W H., m f, F.....pt 25 e Wellington
- 17359 Lepper Andrew, m f, F.....pt 25 e High
- ~~17360 Lepper Frederick C, m f, t.....pt 25 e High~~

No. on Roll, Jurors

N

17584 Neilson George, m f, F.....lt 29 s Emery

O

17332 Onn Joseph, m f, t.....pt 4 e High

P

17201 j Parsons William, m f, F.....pt 1 e Wellington

17258 Pawlitzki John, m f, t.....lts 1, 2 and 3 e Wellington

17279 Porter F W, m f, F.....pt 25 e Wellington

17291 j Parsons Richard, m f, F.....pt 1 w Wellington and other premises

17319 Potts John, m f, t.....12, lt 6 n Maryboro Place

17401 j Pope J K H, m f, F.....88, pt 7 e Ridout

17478 Palmer Duke, m f, F.....pt 8 s Grand Ave

17524 j Pritchard George, m f, F.....pt 3 s Windsor Ave

R

17245 Regan William R, m f, t, R C, s s...pts 10, 11 and 12 e Wellington

17246 Regan Dennis, m f, t, R C, s s...pts 10, 11 and 12 e Wellington

17320 Rampling W W, m f, F.....10, lt 5 n Maryboro Place

17329 Robinson Thomas, m f, F.....pt 4 e High

17381 j Rowlands James W, m f, t.....pt 12 n Grand Ave

17395 Richardson Charles, m f, F.....lt 1 n Grand Ave

17399 Rider James, m f, t.....pt 7 e Ridout

17464 j Rogers James, m f, t.....pt 5 s Grand Ave

17591 Richmond William, m f, F.....pt 3 w High

17593 Rooney Daniel, m f, F.....lt 4 w High

No. c Roll

1731

1734

1735

1739

1742

17486

17494

17501

17506

17516

17598

17336

17398

17450 j

17487

17509

17517 j

17518

17582 j

17585

17603

17612

17614 j

FIRST SUB-DIVISION.

No. on
Roll. Jurors

S

- 17315 j Southcott Robert, m f, Flt 9 n Maryboro Place
- 17342 j Steele Marmaduke, m f, F.....7. lt 16 s Maryboro Place
- 17356 Sherbrook E G. m f, t.....pt 25 w Wellington
- 17397 j Smallman Thomas H, m f, F.....pt 7 n Grand Ave and other premises
- 17420 Sabine Herbert A. m f, t.....46, pt 2 e Ridout
- 17486 j Smith Charles, m f, F.....pt 8 w High
- 17494 Smith William G. m f, t.....pt 8 w High
- 17501 j Sangster James, m f, t.....pt 8 s McClary Ave
- 17506 j Scott George, m f, F.....pt 8 n Tecumseh Ave
- 17516 j Stone George, m f, t.....pt 5 w High
- 17598 Slade Bartholomew, m f, F.....lts 7, 8 and 9 n Chester

T

- 17336 Taliafero William, m f, t.....pt 3 e High
- 17398 Taylor George, m f, t.....pt 7 e Ridout
- 17450 j Taylor Henry, m f, F.....lts 1 to 7 e Ridout
- 17487 Taylor George W, m f, t.....pt 8 w High
- 17509 Taylor John, m f, F.....pt 5 s Tecumseh Ave
- 17517 j Taylor William J, m f, t.....pt 5 w High and other premises
- 17518 Taylor John, sr, m f, F.....pt 5 w High and other premises
- 17582 j Tapp James, m f, F.....lt 28 s Emery
- 17585 Tucker Matthew, m f, t.....pts 1 and 2 s Emery
- 17603 Taylor Alfred J, m f, F.....lt 14 n Chester
- 17612 Tambling Thomas, m f, F.....200, pts 1 and 2 e Ridout and other premises
- 17614 j Toon F C. m f, F.....196. pt 1 e Ridout

SIXTH WARD.

No. on Roll. Jurors

W

- 17211 Watson William, m f, t.....pt 4 n Front
- 17231 Winnett Henry, m f, F.....lts 7, 8 and 9 s Front and other premises
- 17248 j Wilson James T, m f, t.....lt 14 n Clark
- 17249 Wilson George, m f, t.....lt 14 n Clark
- 17271 Watson Richard, m f, t.....lts 1, 2 and 3 e Wellington
- 17272 Watson George, m f, F.....lts 1, 2 and 3 e Wellington and other premises
- 17299 Watson Frank, m f, t.....pt 11 w Wellington
- 17306 Walker Duncan, m f, t.....pt 13 w Wellington
- 17309 Weatherhead William, m f, F.....pt 13 w Wellington and other premises
- 17323 j Walton John, m f, F.....4, lt 2 n Maryboro Place
- 17331 Wehinger John, m f, t, R C, s s.....pt 4 e High
- 17423 j Whetter H T, m f, F.....32, pt 1 e Ridout
- 17425 Williams A M, m f, t.....30, pt 1 e Ridout
- 17466 j Wolverton Solon, m f, F.....pt 5 s Grand Ave
- 17489 White Thomas E, m f, F.....pt 8 w High
- 17491 j Walton T S, m f, F.....pt 8 w High
- ~~17522 j Walker R B, m f, t.....pt 3 s Windsor Ave~~
- 17530 Wright John J, m f, t.....pt 3 n Emery

Y

- 17340 j Yelland William, m f, F.....5, lt 17 s Maryboro Place

P
 No R
 17
 17
 17
 17
 17
 17
 172
 172
 173
 1732
 1739
 1748
 1750
 17573
 17210
 17350
 17254
 17426

FIRST SUB-DIVISION.

111

PART 2.—Persons entitled to vote at Municipal Elections only:

No. on
Roll. Jurors

A

17214 Austin William G, F.....pt 4 n Front
17244 Ashton Mary, F, s.....17, lts 10, 11 and 12 e Wellington
17288 Ardell C L, F.....pt 25 e Wellington
17498 Atken Margaret, t, w.....n McClary Ave
17504 Allen Daniel, F.....pt 8 s McClary Ave

B

17259 Bernhardt George, F.....lts 1, 2 and 3 e Wellington
17297 Berry Ellen, F, w.....pt 10 w Wellington and other
premises
17301 Beasley Elizabeth, F, w.....pts 11 and 12 w Wellington
and other premises
17328 Bartlett Jane, F, s.....lt 5 e High
17390 Bayley M A, F.....pt 6 n Grand Ave
17480 Brown Thomas, F.....pt 8 s Grand Ave
17503 Buckingham Mrs, F, w.....pt 8 s McClary Ave
17573 Brighton Benjamin, F.....lt 20 s Emery and other premises

C

17210 Cathro Jane, F, w.....lt 3 and pt 4 n Front and other
premises
17350 Colgrove Mrs, F, w.....pt 25 w Wellington

D

17254 Duncan George W, F.....lt 19 s Clark
17426 Dillon Walter, F.....30, pt 1 e Ridout

No. on
Roll. Jurors

F

| | | |
|-------|--------------------------------|---------------------------------|
| 17351 | Frank E. E, F, s,..... | w Wellington and other premises |
| 17352 | Frank A. C. F., F, s,..... | pt 25 w Wellington |
| 17476 | Ferguson John, F,..... | pt 8 s Grand Ave |
| 17610 | Ferguson Elizabeth, F, w,..... | 208, pts 3 and 4 e Ridout |

G

| | | |
|-------|---------------------------|-----------------------------|
| 17260 | Griffin Sarah, t, w,..... | Its 9, 10 and 11 n Watson |
| 17372 | Graham Joseph, F,..... | Its 4 and 5 s Maddiver Lane |
| 17495 | Gunn Wm. A., F,..... | pt 8 w High |

H

| | | |
|-------|----------------------------------|--------------------------------|
| 17222 | Hogan Mary, F, s, R C, s s,..... | pt 7 n Front |
| 17335 | Harper Maria, F, w,..... | pt 3 e High and other premises |
| 17383 | Hardin Caroline, t, w,..... | pt 13 n Grand Ave |
| 17418 | Hunt Emma, F, w,..... | 50, pt 3 e Ridout |
| 17465 | Hobbs W. R., F,..... | pt 5 s Grand Ave |

K

| | | |
|-------|---------------------------|--------------------|
| 17257 | Knowles Sarah, t, w,..... | pt 18 e Wellington |
|-------|---------------------------|--------------------|

L

| | | |
|-------|---------------------------|--------------------|
| 17225 | Lowe Francis, F,..... | pt 9 n Front |
| 17361 | Lepper Sarah, F, w,..... | pt 25 e High |
| 17500 | Lesner Bessie, F, w,..... | pt 8 s McClary Ave |

No.
Roll

172

1726

1745

1752

17310

17415

17221

17262

17312

17327

17421

17505

17546

17551

17314

FIRST SUB-DIVISION.

13

No. on
Roll. Jurors**M**

17238 Merritt Mary, F, w.....pt 1 s Front
 17294 Mackie Mary Ann, F, w.....pt 9 w Wellington
 17458 Marshall Louisa, F, w.....lt B s Grand Ave
 17529 Morehouse Jane, t, w.....pt 3 n Emery

P

17310 Prior Jane, F, wpt 14 w Wellington

R

17415 Russell George, F.....pt 3 s Carfrae

S

17221 Scahill Winifred, t, w, R C, s s.....pt 7 n Front
 17262 Smith Ann, F, w, R C, s s.....lts 12, 13 and 14 n Watson
 17312 Sturgeon Mary, F, w.....pt 14 w Wellington
 17327 Sharkey Hugh, F, R C, s s.....lt 6 e High
 17421 Sabine Harriet A, F, w.....46, pt 2 e Ridout
 17505 Stevens Richard, F.....lts 26 to 33 n Emery and other premises
 17546 Stevens Rowland, F.....lts 26 to 33 n Emery and other premises
 17551 Scott William, t.....pt 5 e Ridout

T

17314 Thompson Mary Ann, F, w.....pt 14 w Wellington

SIXTH WARD.

No. on Roll. Jurors

W

- 17247 Wright Jane, F. w. R. C. s s.....pt 10, 11 and 12 e Wellington
- 17261 Webb Louisa, F. s.....9, 10 and 11 n Watson
- 17380 Whetter Richard, F.....9, 10 and 11 w High
- 17384 Wood R J, F.....pt 13 n Grand Ave
- 17460 Wadsworth W R, F.....lt A s Grand Ave

BOUN
t
F

ABBRE
l,
R
f.

PART
an

No. on Roll. J
17725

- 17635
- 17654 j
- 17663 j
- 17680 j
- 17706 j
- 17715
- 17717
- 17775
- 17786 j

B.

SIXTH WARD.

SECOND SUB-DIVISION.



BOUNDARY—The second polling sub-division of the Sixth Ward shall consist of that portion thereof lying between Ridout street South and the Wortley Road.

ABBREVIATIONS AFTER EACH NAME SIGNIFY AS FOLLOWS:—F, freeholder; t, tenant; i, income; R C, s s, Roman Catholic and supporter of Separate Schools; R C, p s, Roman Catholic and supporter of Public Schools; j, juror; m f, manhood franchise; w, widow; s, spinster.

PART 1.—Persons entitled to vote at both Municipal Elections and Elections to the Legislative Assembly:

No. on
Roll. Jurors

A

17725 Altken John, m f, t..... 170, pt 12 n Bruce
Adkford Robert Mf. Y. 47 Craig

B

17635 Berry Robert, m f, F..... 110, pt 8 e Wortley Rd
17654 j Boyden Frank M, m f, t..... 57, pt 25 n Craig
17663 j Brockest John, m f, t..... 43, pt 27 n Craig
17680 j Butler John C, m f, t..... 25, pt 33 n Craig
17706 j Burns James, m f, F..... 66, pts 36 and 73 s Craig
17715 Brenton Thomas, m f, F..... 188, lt 7 n Bruce
17717 Burgess Cecil, m f, t..... 186, lt 8 n Bruce
17775 Brazier William J, m f, F..... 180, pt 4 e Wortley Rd
17786 j Baker W F, m f, t..... 193, pt 1 s Bruce
Bailett W.H. Mf. Y. 39 Garfield Avenue

No. on
Roll. Jurors

C

17676 j Copp William. m f, t. 29, pts 31 and 33 n Craig and
other premises

17776 j Campbell John A. m f, F. 176, lt 3 e Wortley Rd

17777 Campbell George W. m f, F. 176, lt 3 e Wortley Rd

17803 Cave Alfred, m f, F. 22, lt 4 e Marley Place

17853 j Court William. m f, F. 324, lts 2 and 1 e Wortley Rd
Carpenter L. m f, F. 60 Craig

D

17670 j Davey T. G. m f, F. 33, pt 29 n Craig and other premises

17807 j Dillon, J. M., m f, t. 10, pt 2 e Marley Place

17834 Dunn Charles. m f, F. 45, pt 8 s Elmwood Ave

17836 Dunn Henry. m f, F. 141, lts 9 and 10 w Ridout

17866 Deacon George. m f, F. 23, lts 37 and 38 s Garfield Ave

17869 Duckett George. m f, F. 33, lt 40 s Garfield Ave

E

17656 j Edwards Charles, m f, t. 51, pt 25 n Craig

17707 j Elliott C H, m f, F. 20, lts 34 and 35 s Craig

17722 Eggett James. m f, t. 174, pt 11 n Bruce

17760 Evans Richard, m f, F. 171, pt 1 s Bruce

17778 Erwin George, m f, t. 174, pt 2 e Wortley Rd

17780 j Eardley William, m f, t. 170, pt 2 e Wortley Rd

17796 Emery, A. S., m f, F. 95, pts 4 and 5 w Ridout and other
premises

17839

17854

17878

SECOND SUB-DIVISION.

No on Roll. Jurors

F

- 17898 j Fox John, m f, F..... It 19 w Ridout
 17896 Fox George, m f, F..... It 18 w Ridout

G

- 17667 j Gerry William, m f, F..... 39, pts 27 and 28 n Craig and other premises
 17793 Gillespie, George H, m f, t..... 89, pt 3 w Ridout

Frigg William sup. 7. 239 Wortley Rd.

H

- 17640 Haggith Abraham, m f, F..... 124, pt 23 e Wortley Rd and other premises
 17643 Hall William, m f, t..... 132, pt 22 e Wortley Rd
 17650 Hall Richard, m f, F..... 67, pts 21 and 22, n Craig and other premises
 17662 j Hedley Roger A., m f, t..... 45, pt 26 n Craig
 17729 j Hessel Frederick C., m f, t..... 164, pt 13 n Bruce
 17767 j Heath Frederick H., m f, F..... 25, pt 5 w Marley Place
 17770 j Hungerford, R, B., m f, F..... 16, pt 6 n Elmwood Ave
 17798 Harrison Franklin, m f, F..... 99, pts 5 and 6 w Ridout
 17849 Hickson George, m f, t..... 28, lts 29, 30, 31 and 32 n Garfield Ave
 17856 Harvey George, m f, t..... pts 4 and 3 e Wortley Rd
 17891 j Hennessey Robert J, m f, F..... lts 9 and 10 s West Ave

I

Irwin George sup. 7. 174 Wortley Rd.

J

- 17839 Jenkins John, m f, t..... pt 5 w Ridout
 17854 Jex William, sr, m f, t..... pts 4 and 3 e Wortley Rd
 17878 Judd Joseph C, m f, F..... lts 20 and 21 w Ridout

No. on Roll. Jurors

K

- 17629 j Keyes John W, m f, t..... 32, pt 8 e Wortley Rd
- 17750 Kalus Augustus, m f, t..... 163, pt 1 s Bruce
- 17847 Kenneally John, m f, F..... 42, lts 26 and 27 n Garfield Ave

L

- 17636 Legg Archibald, m f, F..... 114, pt 8 e Wortley Rd
- 17642 Landon Harry E, m f, t..... 128, pt 22 e Wortley Rd
- 17652 Lindsay George D, m f, t..... 61, pt 24 n Craig
- 17655 j Lindsay Walter, m f, t..... 53, pt 25 n Craig
- 17761 Lucas Alonzo, m f, F..... 173, pts 1 and 2 s Bruce
- 17762 Lewis Albert, m f, F..... 11, pt 3 w Marley Place
- 17774 j Leverton E, m f, t..... 182, pt 4 e Wortley Rd

M

- 17630 Morton Charles, m f, F..... 36, pt 8 e Wortley Rd
- 17671 j Marshall H F, m f, t..... 31, pt 30 n Craig
- 17694 Mustill John, m f, F..... 48, lt 41 s Craig
- 17712 j Munro Samuel, m f, F..... 59, lt 4 w Ridout
- 17713 Mills David Hon, m f, F..... 65, lts 5 and 6 w Ridout
- 17718 j Maddiford William, m f, t..... 182, lt 9 n Bruce and other premises
- 17723 Marriott Alfred, m f, t..... 172, pt 11 n Bruce
- 17831 Moore J P. m f, t..... 45, pt 7 s Elmwood Ave
- 17832 Moore William, m f, t..... 45, pt 7 s Elmwood Ave
- 17842 Meredith R M, m f, F.... lts 3 and 4 w Ridout and other premises
- 17859 j Moore John S, m f, F, R C, s s... 328, lts 4, 5 and 6 e Wortley Rd

No
R
17
17
177
177
178
178
178
179
179
17727
17728
17788
17648
17789
17637
17678
17682
17683
17768
17784 j

No. on
Roll. Jurors

Q

17695 j Quick Robert, m f, F.....42, lt 40 s Craig and other premises

R

17645 j Robinson T H, m f, t..... 142, pt 21 e Wortley Rd

17651 Riley William, m f, t.....65, pts 21 and 22 n Craig

17702 j Rae Henry, m f, t..... 32, pts 37 and 38 s Craig

17772 j Reynolds Richard, m f, F..... 186, pt 5 e Wortley Rd

S

17661 Street George A, m f, t.....45, pt 26 n Craig

17666 Stevenson James, m f, t.....41, pts 27 and 28 n Craig

17681 Somerville George A, m f, F.....pt 1 w Ridout

17685 Shaw George, m f, F.....pt 20 e Wortley Rd and other premises

17689 j Shaw John M, m f, F.....62, pts 19 and 20 s Craig

17721 j Shaw James, m f, t.....176, pt 10 n Bruce and other premises

17771 j Smith E B, m f, F.....pt 6, e Wortley Rd

17852 j Spettigue Thomas, m f, F..... lts 33 and 34 n Garfield Ave

T

17720 j Tune Alfred, m f, t..... 178, pt 10 n Bruce

17757 Taylor George, m f, t..... 169, pt 1 s Bruce

17844 j Tanner William A, m f, t..... 163, pt 24 w Ridout

No
Rd

170

176

176

1769

1769

1769

1770

1770

1771

1772

1774

1774

1775

1776

1776

1787

1787

1788

1762

SECOND SUB-DIVISION.

No. on Roll. Jurors

U

17673 Underhill John, m f, t..... 31, pt 30 n Craig

W

17641 j Widdowson Samuel, m f, t..... 126, pt 22 e Wortley Rd

17660 j West William, m f, F..... 47, pt 26 n Craig and other premises

17691 j Westman Alfred, m f, F..... 58, lt 43 s Craig

17692 Woolway Gilbert, m f, t..... 50, pt 42 s Craig

17698 Wright Edward, m f, F..... 40, lt 39 s Craig

17704 Ward John, m f; t..... 30, pt 37 s Craig

17708 Wheaton Adam, m f, t..... 51, lt 2 w Ridout

17716 Walker William, m f, t..... 188 n Bruce

17726 West Henry, m f, F..... 170, pt 12 n Bruce and other premises

17748 j Watson Thomas, m f, F..... 159, pt 1 s Bruce and other premises

17749 Welker Washington, m f, t..... 161, pt 1 s Bruce

17755 Widden Herbert, m f, F..... 169, pt 1 s Bruce

17764 Widden John, m f, t..... 17, pt 3 w Marley Place

17765 Wall Henry, m f, F..... 21, pt 4 w Marley Place and other premises

17873 Westland Edward J, m f, F..... 45, pt 23 s Garfield Ave

17874 j Westland William A, m f, F..... 167, pt 23 w Ridout and other premises

17880 j Westland Leonard G, m f, t..... lts 45 and 46 n West Ave

Wiles John W. m f, F. 33 Fairfield Avenue

Y

17628 j Yeo N F, m f, F..... 28, pt 8 e Wortley Rd and other premises

Yates W^m G. m f, F. 66 Craig

SIXTH WARD.

PA 2.—Persons entitled to vote at Municipal Elections only:No. on
Roll. Jurors**B**

17639 Brummitt Matilda, t, w..... 122, pt 23 e Wortley Rd
 17846 Bright Selina, F, w..... 163, pt 24 w Ridout
 17865 Burke Martin, F, R C, s s..... lts 35 and 36 s Garfield Ave
 17863 Bartlett Walter, F..... 29, lt 39 s Garfield Ave

C

17731 Clark Christina, F, w..... 158, pt 15 n Bruce
 17764½ Cutler George, F..... 17, pt 3 w Marley Place

D

17677 Davey Sarah, F, w..... 29, pts 31 and 32 n Craig
 17790 Dunnett Isabel, t, s..... 85, pt 2 w Ridout
 17791 Dunnett Jessie, t, s..... 85, pt 2 w Ridout
 17792 Dunnett Mina, t, s..... 85, pt 2 w Ridout

F

17877 Ferguson Duncan, F..... lts 21 and 22 w Ridout

G

17709 Gunn George C, F..... 51, lt 2 w Ridout
 17759 Gilmore John, F..... 169, pt 1 s Bruce

SECOND SUB-DIVISION.

No. on
Roll. Jurors

H

17808 Halle Wallace, F. 10, lt 2 e Marley Place

J

17733 James T H, t. 160, pt 15 e Wortley Rd

K

17717½ Killene John, F, R C, s s. 186, lt 8 n Bruce

L

17753 Leclear Sophronia, F, w. 165, pt 1 s Bruce

M

17719 Maddiford Annie, F, w. 182, lt 9 n Bruce

17751 Mills David, F. 163, pt 1 s Bruce

17802 Mitchell Agnes, F, s 36, pts 5 and 6 e Marley Place

17805 Moore Amelia, F. 16, lt 3 e Marley Place and other premises

~~17841 Merodith T G, t. lts 3 and 4 w Ridout~~

Mc

17794 McKillop J B, F. 89, pt 3 w Ridout and other premises

N

17711 Nelles John A, F. 55, lt 3 w Ridout

No. on
Roll. Jurors**P**

17693 Priestley Jane, F. w. 50, pt 42 s Craig
 17693½ Partridge Thomas, F. 50, pt 42 s Craig

R

17756 Roe Ann, F. w. 167, pt 1 s Bruce
 17782 Robinson Elizabeth, F. s. 183, pt 1 s Bruce
 17890 Robinson Alfred, F. lts 7 and 8 e Wortley Rd

S

17692½ Smith Blanche, F. s. 50, pt 42 s Craig
 17724 Scott Robert, F. 172, pt 11 n Bruce
 17851 Smith John C, F. 28, 29, 30, 31 and 32 n Garfield Ave
 17881 Stevenson James, F. lts 45 and 46 n West Ave

W

17653 Whitehead Constance, F. w. 61, pt 24 n Craig
 17700 Westland Mary Z, F. w. 36, pt 38 s Craig and other premises
 17703 Westland Eliza M., F. s. 32, pts 37 and 38 s Craig
 17705 Ward Dora, F. w. 30, pt 37 s Craig
 17737 Westland William, F. 156, pt 15 e Wortley Rd and other
 premises
 17745 Wright Catherine, t, s. 138, pt 19 e Wortley Rd
 17787 Wilson Charles, F. 193, pt 1 s Bruce

SIXTH WARD.

THIRD SUB-DIVISION.



BOUNDARY—The third polling sub-division of the Sixth Ward shall consist of that portion thereof bounded on the north by Stanley street, on the east by the Wortley Road, on the south by Bruce street, and on the west by the Wharnccliffe Highway.

ABBREVIATIONS AFTER EACH NAME SIGNIFY AS FOLLOWS:—F, freeholder; t, tenant; l, income; R C, s s, Roman Catholic and supporter of Separate Schools; R C, p s, Roman Catholic and supporter of Public Schools; j, juror; m f, manhood franchise; w, widow; s, spinster.

PART 1.—Persons entitled to vote at both Municipal Elections and Elections to the Legislative Assembly:

No. on
Roll. Jurors.

A

18207 Abram William, m f, F.64, lt 107 n Askin
18210 j Abraham Robert, m f, F.60, pts 106 and 105 n Askin and
other premises
18297 j Adams Meade, m f, t.65, lt 43 s Askin
18312 Alldis James, m f, t.88, pt 25 n Bruce

B

17909 Bartlett Walter A, m f, t.86, pt 16 s Stanley
17923 j Blanshard James, m f, t.66, pt 14 s Stanley
17927 Blackwell R J, m f, F.62, pt 13 s Stanley
18036 Barnes Charles, m f, t.16, lt 9 n Euclid Ave
18086 j Bluethner Arthur, m f, t.64, lt 7 e Wharnccliffe
18093 Betts Henry, m f, t.13, lt 32 s Euclid Ave and other premises

No. on Roll. Jurors

| | | | |
|-------|--|---------------------------------------|--|
| 18110 | Brown W J, m f, t..... | 59, pt 21 s Euclid Ave | |
| 18140 | J Boake John H, m f, F..... | 72, lt 12 n Byron Ave | |
| 18200 | J Bonser George, m f, F..... | 84, pt 112 n Askin and other premises | |
| 18220 | J Booker Alfred A, m f, t..... | 95, lt 119 s Byron Ave | |
| 18249 | Bruskey Frank A, m f, t..... | 88, pt 113 n Askin | |
| 18251 | Bricklin Andrew, m f, t, R C, s s..... | 10, lt 119 e Teresa | |
| 18351 | Bruce William, m f, F..... | 156, lt 67 e Wha ncliffe | |

Baker Elmer O. m f. 4. 48 Euclid ave

C

| | | | |
|------------------|---|---------------------------------------|--|
| 18033 | Clark John, m f, F..... | 24, lt 11 n Euclid Ave | |
| 18081 | Clement Walton, m f, t..... | 14, pt 22 n Victor | |
| 18105 | J Calhoun James, m f, F..... | 37, lt 26 s Euclid Ave | |
| 18118 | Churchill George, m f, t..... | 40, lt 26 n Byron Ave | |
| 18159 | Colwell Andrew, m f, t..... | 7, pts 86 and 85 w Cynthia | |
| 18202 | Cook Samuel T, m f, t..... | 80, pt 110 n Askin | |
| 18214 | Carson John, m f, t..... | 50, lt 103 n Askin | |
| 18218 | J Cottam Bart, m f, F..... | 40, pt 101 n Askin and other premises | |
| 18224 | J Cooper Arthur, m f, t..... | 99 pt 121 s Byron Ave | |
| 18246 | J Cahill Thomas, m f, t..... | 94, pt 114 n Askin | |
| 18255 | Carley George, m f, t..... | 97, pt 22 s Askin | |
| 18266 | Cahill Joseph, m f, F..... | 145, lt 3 w Wortley Rd | |
| 18269 | Clark W J, m f, F..... | 153, lt 1 w Wortley Rd | |
| 18270 | Campbell Duncan, m f, F..... | 132, lt 6 n Bruce | |

Cook Thomas m f. 4. 44 or 36 n Bruce

Caldwell Charles J, m f. 4. 37 Euclid ave

D

| | | | |
|-------|-----------------------------|---------------------|--|
| 17906 | Davis William, m f, t..... | 98, pt 17 s Stanley | |
| 17911 | Darville Frank, m f, t..... | 84, pt 16 s Stanley | |

THIRD SUB-DIVISION.

No. on Roll. Jurors

- 17916 j Dunn James, m f, F.....78, pt 15 s Stanley
- 17945 Dufton John, m f, t..... 26, pt 4 s Stanley
- 18062 Davis William, m f, t.....27, lt 14 s Victor
- 18095 Dunn George F, m f, t.....15, pt 32 s Euclid Ave
- 18219 Dicknoether John M., m f, F, R C, s s..... 38, lt 100 n Askin
- 18233 Davis Evans, m f, t.....119, lt 126 w Wortley Rd
- 18259 Dicey Richard, m f, t.....109, pt 19 s Askin
- 18293 Davis Amos W., m f, F..... 53, pt 46 s Askin
- 18302 Dudley W J, m f, t, R C, s s.....81, pt 39 s Askin
- 13323 j Dunn Richard, m f, F.....56, lt 34 n Bruce

Dunn Stephen m f, F. 25 pt 83 + 84 Byron Ave

E

- 17981 j Evans Llewellyn, m f, t.....pt 17 s Beaconsfield Ave
- 18104 Evans Henry, m f, F..... 33, lt 27 s Euclid Ave
- 18158 j Elliott William, m f, t..... 33, pt 86 s Byron Ave and other premises
- 18191 j Elliott Gibb, m f, t..... 69, lt 95 s Byron Ave
- 18248 Ewart Samuel, m f, t.....90, pt 113 n Askin
- 18254 j Elliott William, m f, F.....93, pts 23 and 22 s Askin

F

- 17908 j Foster Walter, m f, F..... 88, pt 16 s Stanley
- 17935 Finch Silas, m f, t.....44, pt 8 s Stanley
- 18096 Fisher Charles, m f, F..... 17, pt 31 s Euclid Ave
- 1 205 Foreman James, m f, F.....70, lt 108 n Askin
- 18263 Ferguson Robert, m f, t.....141, lt 4 and pt 5 w Wortley Rd
- 18321 Farr Joseph, m f, F.....62, pt 32 n Bruce and other premises
- 18336 j Ferguson Alexander, m f, F.....27, lt 59 s Askin

No. on
Roll. Jurors

G

| | | |
|------------------|--------------|---|
| 17937 | | Green Cornelius, m f, F.....42, pt 8 s Stanley and other premises |
| 18050 | j | Griffin Henry, m f, t.....3, pt 3 and 4 s Victor |
| 18061 | | Gleed Charles, m f, F.....25, lt 13 s Victor |
| 18102 | | Garside Joseph, m f, F.....27, pt 29 s Euclid Ave |
| 18117 | j | Graham Neil J., m f, F.....44, lt 25 n Byron Ave |
| 18149 | j | Grigg William, m f, t.....1, pt 73 and 74 s Byron Ave |
| 18168 | j | Guillott William, m f, F.....26, pt 78 and 77 n Askin |
| 18186 | j | Gould Andrew, m f, t.....61, lt 92 s Byron Ave |
| 18199 | | Gunther Alfred, m f, t.....86, pt 112 n Askin |
| 18227 | | Glass Charles T., m f, t.....103, lt 122 s Byron Ave |
| 18235 | j | Green W. F., m f, F.....123, pt 125 and 124 w Wortley Rd |
| 18250 | | Gould E. W., m f, t.....12, pt 113 and 114 e Teresa |
| 18256 | j | Griffiths Thomas, m f, F.....99, lt 21 s Askin |
| 18320 | j | Grigg James, m f, F.....66, lt 31 n Bruce |

H

| | | |
|-------|---|---|
| 17918 | j | Heighway Alfred, m f, F.....76, pt 15 s Stanley |
| 17943 | j | Hall Charles, m f, t.....28, pt 5 s Stanley |
| 18004 | j | Hunt Charles B., m f, t.....lt 1 w Wortley Rd |
| 18012 | | Halliday Ira, m f, t.....76, lt 20 n Euclid Ave |
| 18028 | | Harris Richard, m f, t.....36, lt 14, n Euclid Ave |
| 18054 | | Hodgins John, m f, F.....9, pt 4 s Victor |
| 18073 | j | Hicks J. F., m f, F.....34, pt 27 n Victor and other premises |
| 18077 | j | Holmes Richard, m f, t.....22, lt 24 n Victor |
| 18137 | j | Healy H. W., m f, t.....80, lt 10 n Byron Ave |
| 18139 | j | Hilliard Thomas, m f, F.....76, lt 11 n Byron Ave |
| 18146 | j | Hartnell Thomas J., m f, F.....64, lt 15 n Byron Ave |

THIRD SUB-DIVISION.

No. on
Roll. Jurors

| | | |
|-------|-------------------------------|---------------------------------------|
| 18201 | Hobbs Richard, m f, t..... | 82, pt 111 n Askin |
| 18222 | Hart James, m f, t..... | 97, lt 120 s Byron Ave |
| 18305 | j Hunter William, m f, F..... | 87, pt 38 s Askin, and other premises |
| 18311 | Henry Joseph, m f, t..... | 90, pt 25 n Bruce |
| 18326 | Huff Arthur D., m f, t..... | 44, pt 36 n Bruce |

I

| | | |
|-------|----------------------------|------------------------------|
| 18023 | Irwin Anthony, m f, F..... | 50, pt 17 n Euclid Ave |
| 18240 | Irwin John, m f, t..... | 112, pts 123 and 124 n Askin |

J

| | | |
|-------|--------------------------------|---------------------------------------|
| 18009 | Johnston W W, m f, F..... | 88, lt 6 n Byron Ave |
| 18070 | Jackson George, m f, t..... | 38, pt 32 n Victor |
| 18216 | j Justin John, m f, F..... | 46, lt 102 n Askin |
| 18257 | Janes William, m f, F..... | 103, lt 20 s Askin and other premises |
| 18292 | j Jones Thomas, m f, t..... | 49, lt 47 s Askin |
| 18300 | j Johnston Nelson, m f, F..... | 75, lt 41 s Askin |
| 18322 | Jackson, Ralph, m f, t..... | 60, lt 33 n Bruce |
| 18334 | Johnston James W, m f, t..... | 23, lt 60 s Askin |

K

| | | |
|-------|----------------------------------|--|
| 17919 | j Keene Charles E, m f, F..... | 74, pt 15 s Stanley and other premises |
| 18079 | Kettlewell George H, m f, t..... | 18, pt 23 n Victor |
| 18145 | j Kennedy William, m f, F..... | 66, lt 14 n Byron Ave |
| 18162 | j Kilbourne Harvey, m f, F..... | 34, pts 79 and 80 n Askin and other premises |

No. on
Roll. Jurors

| | | | |
|-------|---|-----------------------------|-----------------------------------|
| 18236 | j | Kemp Arthur, m f, t..... | 127, pts 123 and 124 w Wortley Rd |
| 18237 | | Kemp Robert, m f, t..... | 127, pts 123 and 124 w Wortley Rd |
| 18277 | | Kelley William, m f, F..... | 118, lt 10 n Bruce |

L

| | | | |
|-------|---|-----------------------------|---|
| 18060 | | Land Horace F, m f, F..... | 21, lt 12 s Victor |
| 18123 | | Lamb James, m f, F..... | 22, lt 35 n Byron Ave |
| 18142 | | Legate Miles Y, m f, t..... | 70, pt 13 n Byron and other premises |
| 18242 | j | Landon William m f, t..... | 108, pt 118 n Askin |

M

| | | | |
|-------|---|--------------------------------------|--|
| 17933 | | Munson Albert B, m f, F..... | 48, pt 9 s Stanley |
| 17950 | j | Moore John H, m f, t..... | 14, pts 1 and 2 s Stanley |
| 18082 | | Maybank John, m f, t..... | 12, pt 22 n Victor |
| 18174 | j | Morrison R B, m f, t..... | 41, lt 17 s Byron Ave |
| 18204 | | Mann Mark, m f, F..... | 76, lt 109 n Askin |
| 18286 | | Murdy John, m f, t..... | 40, pts 15 and 16 e Teresa |
| 18290 | | Millar Alfred E, m f, f..... | 45, pt 48 s Askin and other premises |
| 18310 | | Moisse Joseph, m f, F, R C, s s..... | 33, pts 25 and 26 w Teresa and other premises |
| 18313 | | Morehouse Thomas, m f, t..... | 86, pt 26 n Bruce |
| 18318 | j | Mitchell George P, m f, F..... | 74, lt 29 n Bruce |
| 18337 | j | Miller George W, m f, t..... | 31, lt 58 s Askin |
| 18339 | | Millson Albert, m f, F..... | 35, lt 57 s Askin |

No. on
Roll. Jurors**Mc**

| | | | |
|-------|---|--------------------------------------|---|
| 17948 | | McDermid N I, m f, t..... | 20, pt 3 s Stanley |
| 17953 | j | McIntosh John, m f, t..... | 13½, pt A w Wortley Rd |
| 18017 | j | McKay Ellis, m f, F..... | 62, pt 16 n Euclid Ave and other premises |
| 18018 | | McPherson Robert, m f, t..... | 60, pt 16 n Euclid Ave |
| 18019 | j | McPherson R B, m f, t..... | 60, pt 16 n Euclid Ave |
| 18024 | | McKinnon James, m f, t..... | 48, pt 16 n Euclid Ave <i>Victor St</i> |
| 18076 | | McLaren James W, m f, F.... | Its 25 and 26 n Victor |
| 18116 | j | McCallum Andrew, m f, F..... | 46, lt 24 n Byron Ave |
| 18127 | | McAuley James, m f, F, R C, p s..... | 118, pt 1 e Wharncliffe |
| 18133 | j | McAlpine Archibald, m f, F..... | 86, lt 7 n Byron Ave |
| 18143 | j | McCallum John W, m f, t..... | 68, pt 13 n Byron Ave |
| 18155 | | McKay Elson, m f, F.... | 23, pt 83 s Byron Ave and other premises |
| 18165 | | McGregor Charles, m f, t..... | 30, pts 79 and 80 n Askin |
| 18193 | j | McDermid E B, m f, t..... | 71, pt 96 s Byron Ave |
| 18212 | | McCoy William, m f, t..... | 56, lt 164 n Askin |
| 18217 | j | McDermid John K, m f, t..... | 42, pt 101 n Askin |
| 18279 | | McIntosh James, m f, t..... | 100, lt 12 n Bruce |
| | | <i>McKinley J.</i> | <i>mf. 4. 30 Askin</i> |

N

| | | | |
|-------|---|------------------------------|---|
| 17939 | j | Nash B J, m f, F..... | 34, lt 6 s Stanley |
| 17946 | | Nutthall Robert, m f, t..... | 24, pt 4 s Stanley |
| 18026 | j | Nicholls John A, m f, F..... | 46, lt 16 n Euclid Ave and other premises |
| 18027 | | Noyes James, m f, t..... | 40, lt 15 n Euclid Ave |
| 18111 | j | Nichols Anson B, m f, t..... | 60, pt 21 n Byron Ave |
| 18121 | j | North Robert, m f, F..... | 28, lt 36 n Byron Ave |

No. on
Roll. Jurors

O

| | | |
|-------|---------------------------------------|-----------------------|
| 18124 | O'Donell James, m f, F, R C, s s..... | 18, lt 34 n Byron Ave |
| 18135 | Ogden James, m f, t..... | 84, pt 8 n Byron Ave |

P

| | | |
|-------|---------------------------------|---|
| 17913 | j Pethick Thomas, m f, t..... | 82, pt 16 s Stanley |
| 17914 | Pethick Edwin, m f, t..... | 80, pt 16 s Stanley |
| 17934 | Perry Charles E, m f, F..... | 46, pt 9 s Stanley |
| 17963 | j Peacock William, m f, F..... | lt 22 n Beaconsfield Ave |
| 18021 | Park John, m f, t..... | 58, lt 19 n Euclid Ave |
| 18034 | Parkin George, m f, t..... | 20, lt 10 n Euclid Ave |
| 18038 | Patrick David, m f, F..... | 12, lt 8 n Euclid Ave and other premises |
| 18100 | Pestill Arthur W. m f, t..... | 21, lt 30 s Euclid Ave |
| 18119 | j Pritchett E H, m f, F..... | 34, lt 38 n Byron Ave and other premises |
| 18157 | j Pritchett John G, m f, F..... | 29, lt 85 s Byron Ave and other premises |
| 18230 | Piper John M, m f, F..... | 117, lt 127 w Wortley Rd and other premises |
| 18289 | Peenie Charles, m f, t..... | 43, lt 49 s Askin |
| 18298 | Palmer Robert, m f, t..... | 71, lt 42 s Askin |
| 18301 | j Paisley Henry, m f, F..... | 79, lt 40 s Askin |
| 18330 | Pope W F, m f, t..... | 19, pt 62 s Askin |

Q

| | | |
|-------|----------------------------|------------------------|
| 18101 | Quick William, m f, t..... | 25, pt 29 s Euclid Ave |
|-------|----------------------------|------------------------|

No. on
Roll

1792

1794

1795

1798

1812

1821

1824

18245

18268

18274

18278

18316

18324

18329

17907

17938

17962

18001

18002

18047

18052

18074

18109

18128

No. on
Roll. Jurors**R**

| | | | |
|-------|---|-------------------------------|---|
| 17928 | j | Rowntree George, m f, F..... | 60, pt 13 s Stanley and other premises |
| 17949 | j | Richter John G, m f, t..... | 18, pts 3 and 2 s Stanley |
| 17955 | | Routledge John, m f, t..... | 19, pts 1 and 2 w Wortley Rd |
| 17982 | j | Reynolds Harry, m f, t..... | pt 17 s Beaconsfield Ave |
| 18122 | | Russell George, m f, t..... | 28, lt 36 n Byron Ave |
| 18211 | | Reid Edward, m f, t..... | 58, pt 105 n Askin |
| 18244 | | Raison Robert, m f, t..... | 107, lt 116 n Askin |
| 18245 | | Robertson George, m f, F..... | 96, lt 115 n Askin and other premises |
| 18268 | j | Rowat Gavin, m f, F..... | 149, lt 2 w Wortley Rd |
| 18274 | j | Read John T, m f, F..... | 124, lt 8 n Bruce |
| 18278 | | Ray Thomas, m f, F..... | 114, lt 11 n Bruce |
| 18316 | | Rudd John, m f, t..... | 82, lts 27 and 28 n Bruce |
| 18324 | | Ray Alfred, m f, F..... | 50, lt 35 n Bruce |
| 18329 | | Roberts Joseph, m f, F..... | 154, lt 68 e Wharncliffe and other premises |

S

| | | | |
|-------|---|-------------------------------|---|
| 17907 | | Smith David, m f, F..... | 90, pt 17 s Stanley |
| 17938 | j | Sherlock J F, m f, F..... | 36, lt 7 s Stanley |
| 17962 | j | Shannon William, m f, F..... | lt 21 n Beaconsfield Ave |
| 18001 | j | Smith A M, m f, F..... | pt 5 w Wortley Rd |
| 18002 | | Smith Walter, m f, F..... | pt 5 w Wortley Rd |
| 18047 | j | Smith Charles A, m f, t..... | 90, lt 7 e Wharncliffe |
| 18052 | | Simms William, m f, t..... | 5, pts 3 and 4 s Victor |
| 18074 | j | Squires Isaac, m f, t..... | 32, pt 27 n Victor |
| 18109 | | Smith James, m f, F..... | 55, lt 22 s Euclid Ave and other premises |
| 18128 | | Stinson Willam J, m f, F..... | 114, lt 2 e Wharncliffe |

No. on
Roll. Jurors

| | | |
|-------|---|---|
| 18134 | | Smith Richard, m f, F.....84, lt 8 n Byron Ave and other premises |
| 18179 | | Saddler William, m f, t.....49, pt 89 s Byron Ave |
| 18182 | j | Sutton John H, m f, F.....51, lt 90 s Byron Ave |
| 18189 | | Stuart J G, m f, t.....65, lts 93 and 94 s Byron Ave |
| 18209 | j | Smith R B, m f, t.....62, pt 106 n Askin |
| 18226 | j | Southam Harold W, m f, t.....101, pt 121 s Byron Ave |
| 18258 | | Storie Henry, m f, t.....107, pt 19 s Askin |
| 18291 | j | Sippi Arthur, m f, t.....47, pt 48 s Askin |
| 18295 | | Short Job, m f, t.....57, lt 45 s Askin |
| 18340 | | Swartz Joseph, m f, F.....51 w Cynthia |

T

| | | |
|------------------|---|--|
| 18084½ | | Taylor T H, m f, F.....68, lt 6 e Wharncliffe and other premises |
| 18151 | | Todd John, m f, t.....7, pts 73 and 74 s Byron Ave |
| 18167 | j | Turner Ernest, m f, t.....28, pts 79 and 80 n Askin |
| 18171 | | Talbot Harry E, m f, F.....150, lt 70 e Wharncliffe |
| 18188 | j | Thomas William, m f, F.....63, n 93 s Byron Ave and other premises |
| 18319 | | Thompson Henry, m f, F.....68, lt 30 n Bruce |
| 18328 | | Taylor James, m f, F.....42, pt 37 n Bruce |
| 18332 | | Thomas David, m f, F.....21, pts 62 and 61 s Askin |

V

| | | |
|-------|---|--|
| 18150 | j | Vanstone Joseph H, m f, t.....3, pts 73 and 74 s Byron Ave |
| 18282 | j | Vernon Joseph, m f, t.....98, pt 13 n Bruce |

THIRD SUB-DIVISION.

No. on
Roll. Jurors

W

| | | | |
|-------|---|------------------------------------|-----------------------------|
| 17925 | j | Weston William H, m f, F..... | 64, pt 13 s Stanley |
| 17929 | j | Winlow George C F, m f, t..... | 58, pt 12 s Stanley |
| 17932 | | Wilson James D, m f, F..... | 50, lt 10 s Stanley |
| 17959 | j | Westervelt James, m f, F..... | 23, pt 2 w Wortley Rd |
| 18007 | j | White Arthur W, m f, F..... | pts 3 and 4 w Wortley Rd |
| 18055 | | Wilcox William, m f, t..... | 11, pt 9 s Victor |
| 18085 | j | Whittaker Ellis W, m f, t..... | 68, lt 6 e Wharnclyffe Rd |
| 18112 | j | Wellman William E, m f, t..... | 56, pt 22 n Byron Ave |
| 18125 | | Walsh James, m f, F, R C, p s..... | 16, 33 n Byron Ave |
| 18132 | | Windell William, m f, t..... | 86, pt 9 s Euclid Ave |
| 18184 | | Wallace Alex R, m f, t..... | 55, lt 91 s Byron Ave |
| 18288 | j | Webber Joseph, m f, t..... | 39, lt 50 s Askin |
| 18346 | | Woods Samuel H, m f, F..... | 168, lt 63 e Wharnclyffe Rd |

Y

| | | | |
|------------------|--|---------------------------------|--------------------------------|
| 17920 | | Yeo W D, m f, t..... | 70, pt 15 s Stanley |
|------------------|--|---------------------------------|--------------------------------|

PART 2.—Persons entitled to vote at Municipal Elections only :

No. on
Roll. Jurors**B**

| | | |
|-------|------------------------------|--------------------------------------|
| 17983 | Baker W A, F..... | lt 17 s Beaconsfield |
| 18000 | Beattie V E, F, w..... | pt 5 w Wortley Rd and other premises |
| 18035 | Brimblecombe David, F..... | 20, lt 10 n Euclid Ave |
| 18048 | Bryant Rachael, t, s..... | 86, lts 1 and 2 e Wharncliffe |
| 18094 | Betts George, F..... | 13, lt 32 s Euclid Ave |
| 18115 | Beattie Ann, F, w..... | 50, pt 23 n Byron Ave |
| 18228 | Biddulph Selina E, F, s..... | 113, lt 128 w Wortley Rd |
| 18229 | Biddulph Amelia M, F, s..... | 113, lt 128 w Wortley Rd |
| 18275 | Bryant Sarah J, F, s..... | 122, lt 9 n Bruce |
| 18276 | Bryant Carrie D, F, s..... | 122, lt 9 n Bruce |

C

| | | |
|------------------|--------------------------------|--|
| 18037 | Curtis Harriet, F, w..... | 16, lt 9 n Euclid Ave |
| 18053 | Cawrse John, F..... | 5, lts 3 and 4 s Victor and other premises |
| 18056 | Cassidy Jane, F, w..... | 11, pt 9 s Victor |
| 18221 | Constable John G, F..... | 95, lt 119 s Byron Ave |
| 18327 | Copp Thomas, F..... | 44, pt 36 n Bruce |

Calhorn James F. 37 lot 16 Euclid ave

D

| | | |
|-------|---------------------------|-------------------------------|
| 17940 | Dunn Jennie, t, s..... | 34½, pt 5 s Stanley |
| 18156 | Dunn Catherine, F, s..... | 25, pts 84 and 83 s Byron Ave |
| 18185 | Drayton Henry, F..... | 55, lt 91 s Byron Ave |
| 18338 | Dale Agnes, F, w..... | 31, lt 58 s Askin |

THIRD SUB-DIVISION.

No on
Roll. Jurors

E

- 18090 Evans Amelia, t, w 100, pt 4 e Wharncliffe
18192 Elliott Mary, F, w 69, lt 95 s Byron Ave

F

- 18078 Fear Sarah A, F, w 22, lt 24 n Victor and other premises
18144 Fitzgerald F A, F 68, pt 13 n Byron Ave
18145 Fallows Joseph, F 68, pt 13 n Byron Ave
18280 Friend John, F 100, lt 12 n Bruce and other premises

G

- 18195 Gauld Annie, F, w pts 96, 97, 98 and 99 s Byron Ave
18273 Greenwood Richard, F 130, lt 7 n Bruce
18283 Greenwood William, F 98, pt 13 n Bruce and other premises
18296 Griffiths Polly, F, w 61, lt 44 s Askin

H

- 17951 Heaman John, F 14, pts 1 and 2 s Stanley and other premises
17956 Howell Elizabeth, F, w 19, pts 1 and 2 w Wortley Rd
18031 Holborn Lavina A, F, w 32, pt 13 n Euclid Ave
18303 Hunter Edward, F 81, pt 39 s Askin
18317 Hoskins Mrs. Gilbert, F, w 82, lts 27 and 28 n Bruce

J

- 18013 Justin Robert, F 76, lt 20 n Euclid Ave
18022 Justin Annie, F, w 54, lt 18 n Euclid Ave

200

No. on
ROL. Jurors

18090 Jarvis Julia, F, w.....100, pt 4 e Wharnclyffe Rd

K

18091 Kompass Johanna, F, w.....11, pt 4 s Euclid Ave

18265 Kent M J, F.....141, lts 4 and pt 5 w Wortley Rd and
other premises

L

18136 Lee Mary, F, w.....82, lt 9 n Byron Ave

18272 Locke Ellen, t, w.....130, lt 7 n Bruce

Ratta Eliza F. W. 150 West 70 Wharnclyffe

M

17931 Matheson Catherine, F, w.....54, lt 11 s Stanley

17985 Macbeth Talbot, F.....lts 16 and 19 s Beaconsfield Ave

18059 Meston Malcolm, F.....lts 10 and 11 s Victor

18114 Moore Elsie S, F, s.....54, pt 22 n Byron Ave

18120 Milne Mary, F, w.....30, lt 37 n Byron Ave

18175 Milne John, F.....41, 17 s Byron Ave

18180 Mair Andrew, F.....47, pt 89 s Byron Ave

18194 Masc /, F.....71, pt 96 s Byron Ave

18262 Mason Elizabeth, F, w.....135, pts 5 and 6 w Wortley Rd

18315 Moisse William, F, R C, s s.....86, pt 26 n Bruce and
other premises

Mc

17999 McKinnon John, F.....lts 1, 2 and 3 w Wortley Rd and
other premises

THIRD SUB-DIVISION.

| No. on Roll. | Jurors |
|--------------|--|
| 18005 | McLennan D H, F.lt 1 w Wortley Rd and other premises |
| 18064 | McIntosh Annie, F, w.41, lt 15, 16 and 17 s Victor and other premises |
| 18176 | McAlpine Mary, F, w.43, pt 88 s Byron Ave |
| 18213 | McCoy Eliza, F, w. 56, lt 104 n Askin |
| 18215 | McMullen Thomas, F. 50, lt 103 n Askin and other premises |
| 18243 | McIntyre Catherine, F, w. 106, lt 117 n Askin and other premises |
| 18247 | McKenzie Catherine, t, w.92, pt 114 n Askin |
| 18325 | McFarland Olive, t, w.46, pt 36 n Bruce |

N

| | |
|-------|---|
| 18335 | Nixon Sophronia, F, w.23, 60 s Askin |
|-------|---|

P

| | |
|-------|---|
| 17915 | Pethick Elizabeth, F, w.80, lt 16 s Stanley and other premises |
| 18088 | Patterson Ellen, t, s. 19, pt 31 s Euclid Ave |
| 18160 | Powell E J, F.7. pts 86 and 85 w Cynthia and other premises |

R

| | |
|-------|--|
| 18138 | Rau Ernest, F.80, lt 10 n Byron Ave |
| 18284 | Rich Mrs Robert, t, w.96, pt 13 n Bruce |
| 18331 | Rutherford James, F. 19, pt 62 s Askin |

S

| | |
|-------|--|
| 17930 | Seabrook Susannah, F, s.58, pt 12 s Stanley |
| 18003 | Smith Mary, F, w.pt 5 w Wortley Rd and other premises |

SIXTH WARD.

No. on
Roll. Jurors

| | | |
|------------------|---|---|
| 18029 | Shaw Margaret, t. s | 34, pt 13 n Euclid Ave |
| 18030 | Spence David, F | 34, pt 13 n Euclid Ave |
| 18032 | Schram Jane, F, w. | 28, lt 12 n Euclid Ave and other premises |
| 18041 | Summers Henrietta, F, w. | 96, pt 6 e Wharncliffe |
| 18063 | Smith William, F, R C. s s. | 27, lt 14 s Victor |
| 18099 | Stockwell Wesley, F. | 19, pt 31 s Euclid Ave |
| 18350 | Shanley Charles J N, F. | lts 53 and 56 n Bruce |

T

| | | |
|-------|--------------------------------|---------------------------------------|
| 17921 | Taylor F G, t, w. | 68, pt 15 s Stanley |
| 17954 | Tytler Margaret, F, w. | 13, pt A s Stanley and other premises |
| 18187 | Thomas Annie, F, w. | 61, lt 92 s Bryon Ave |

W

| | | |
|-------|-----------------------------|------------------------|
| 18225 | Westcott Thomas, F. | 99, pt 121 s Byron Ave |
|-------|-----------------------------|------------------------|

SIXTH WARD.

FOURTH SUB-DIVISION.



BOUNDARY—The fourth polling sub-division of the Sixth Ward shall consist of that portion thereof bounded on the north by Bruce street, on the east by the Wortley Road, on the south by the southern limit of the said Ward, and on the west by the Wharncliffe Highway,

ABBREVIATIONS AFTER EACH NAME SIGNIFY AS FOLLOWS:—F, freeholder; t, tenant; i, income; R C, s s, Roman Catholic and supporter of Separate Schools; R C, p s, Roman Catholic and supporter of Public Schools; j, juror; m f, manhood franchise; w, widow; s, spinster.

PART 1.—Persons entitled to vote at both Municipal Elections and Elections to the Legislative Assembly:

No. on
Roll. Jurors

A

18452 Alexander Thomas, m f, F..... 113, lts 9 and 10 s Bruce
18878 j Anderson James, m f, t..... 169, lt 8 s Briscoe

B

18405 Baker R H, m f, F..... 39, pt 20 s Bruce
18412 j Balkwill John A, m f, F..... 59, pt 16 s Bruce
18441 Burgess James, m f, F..... 79, lt 3 s Bruce
18467 Barker F F, m f, t..... 90, lt 17 n Elmwood Ave
18516 j Biggs J J, m f, F..... 18, pt 13 e Cathcart
18556 Bartlett P H, m f, t..... 83, lt 3 s Elmwood Ave
18559 Bond Ion V, m f, F..... 89, lt 5 s Elmwood Ave
18604 j Burden Henry, m f, F..... 154, lt 14 n Tecumseh Ave

SIXTH WARD.

No. on
Roll. Jurors

| | | | |
|------------------|---|-------------------------------------|--|
| 18706 | j | Boston Alexander, m f, t..... | 149, lt 27 s Tecumseh Ave |
| 18712 | | Borland William, m f, F..... | 165, lt 31 s Tecumseh Ave |
| 18735 | | Burwell Beverley, m f, t..... | lts 15 and 16 n Briscoe |
| 18757 | | Bodine Marshall, m f, t..... | 100, lt 8 n Briscoe |
| 18806 | | Bowley Frederick, m f, t..... | 31, pt 7 s Briscoe |
| 18874 | | Baker Elmer, m f, t..... | 151, lt 12 s Briscoe and other premises |
| 18926 | | Boyd Gowan, m f, F..... | 162, lts 30 and 31 n Wreay |

C

| | | | |
|-------|---|----------------------------------|---|
| 18451 | | Connors James, m f, F..... | 103, lt 8 s Bruce |
| 18461 | | Cahill James W, m f, F..... | 104, pts 13 and 14 n Elmwood Ave |
| 18484 | | Clayton Charles, m f, F..... | 123, pt 1 s Bruce |
| 18485 | | Clayton James, m f, F..... | 123, pt 1 s Bruce and other premises |
| 18488 | | Cuthbertson William, m f, t..... | 127, pt 2 s Bruce |
| 18506 | j | Cameron Donald, m f, F..... | 138, pts 8 and 9 n Elmwood Ave |
| 18541 | | Clements Edward, m f, F..... | 152, lt 11 n Duchess Ave and other premises |
| 18542 | | Courtney William J, m f, t..... | 144, lt 12 n Duchess |
| 18560 | | Cameron E R, m f, F..... | 103, lt 6 s Elmwood Ave |
| 18636 | | Court Robert, m f, t..... | 1, lt 24 w Dean |
| 18704 | | C... .., m f, F..... | 141, pt 26 s Tecumseh Ave and other premises |
| 18713 | | Charles, m f, F..... | 251, lt 32 w Wortley Rd |
| 18719 | | Calcott George W, m f, F..... | 285, lts 2 and 3 w Wortley Rd |
| 18742 | | Carfrae Edward, m f, t..... | 101, pt 17 s Tecumseh Ave |
| 18946 | | Campbell William, m f, t..... | 39, lts 7 and 8 e Langarth |

FOURTH SUB-DIVISION.

43

No. on
Roll. Jurors**D**

| | | | |
|-------|---|-------------------------------|-----------------------------|
| 18379 | j | Dunn James H, m f, F..... | 15, pts 3 and 4 s Bruce |
| 18401 | | Davidson Charles, m f, F..... | 33, pt 21 s Bruce |
| 18538 | j | Doggerell Alfred, m f, t..... | 213, pt 9, w Wortley Rd |
| 18543 | | Deacon William J, m f, F..... | 140, pt 13 n Duchess Ave |
| 18585 | j | Davidson S K, m f, t..... | 60, lt 13 n Duchess Ave |
| 18758 | | Dutton Edward, m f, F..... | 96, lt 9 n Briscoe |
| 18849 | | Dingle William H, m f, F..... | 109, lt 5 s Briscoe |
| 18986 | | Dingle John, m f, F..... | 125, lts 1 and 2 s Langarth |
| | | <i>Down Wm H.</i> | <i>Inf. 7. 16 Castcal</i> |

E

| | | | |
|-------|---|------------------------------|-------------------------------------|
| 18400 | | Elliott Richard, m f, F..... | 31, pt 21 s Bruce |
| 18443 | j | Edwards Thomas, m f, F..... | 85, pt 4 s Bruce and other premises |

F

| | | | |
|-------|---|--------------------------------|----------------------------------|
| 18388 | | Fortner Joseph, m f, F..... | lt 12 e Wharnclyffe |
| 18425 | | Fox Charles J, m f, F..... | 34, lt 11 n Elmwood Ave |
| 18471 | j | Ferguson Donald, m f, F..... | 84, pt 18 n Elmwood Ave |
| 18490 | | Foster Henry, m f, t..... | 129, pt 2 s Bruce |
| 18508 | | Fewings Charles H, m f, F..... | 132, pts 10 and 11 n Elmwood Ave |
| 18550 | | Forbes James, m f, t..... | 69, pt 1 s Elmwood Ave |
| 18580 | j | Fawcett S W, m f, F..... | 53, lt 18 s Elmwood Ave |
| 18642 | | Freeland D W, m f, t..... | lt 30 w Dean |

G

| | | | |
|-------|---|---------------------------------|-------------------|
| 18450 | j | Gidley Bartholomew, m f, F..... | 107, pt 7 s Bruce |
|-------|---|---------------------------------|-------------------|

SIXTH WARD.

No. on
Roll. Jurors

| | | |
|------------------|--------------------------------------|---|
| 18501 | Griffith Tunis, m f, F..... | 177, lt 7 w Wortley Rd |
| 18517 | Giles George, m f, t..... | 16, pt 1 c Cathcart |
| 18528 | Gowman Christopher, m f, F..... | 137, pt 4 s Elmwood Ave and other premises |
| 18574 | Garside Stephen, m f, F..... | 25, pt 22 s Elmwood Ave |
| 18641 | Golding Samuel, m f, t..... | lt 29 w Dean |
| 18687 | Grimshaw L J, m f, t..... | 239, pt 10 w Wortley Rd |
| 18799 | Garsid Graham, m f, F..... | 17, lt 14 s Briscoe |
| 18842 | Gardner Henry, m f, F..... | 83, lts 11 and 12 s Briscoe |
| 18888 j | Gregory George, m f, F..... | 182, lt 31 n Langarth |
| 18896 | Gunn Alexander, m f, F..... | 156, lt 25 n Langarth |
| 18907 | Gray William, m f, F..... | 145, lt 16 s Langarth |

Gibson J. Ref. Y. 110 Langarth

H

| | | |
|---------|--------------------------------|--|
| 18437 j | Hardie Frank, m f, t..... | 69, pts 1 and 2 s Bruce |
| 18486 | Howe Frederick, m f, t..... | 125, pt 1 s Bruce |
| 18502 | Hilton George, m f, F..... | 183, pt 8 w Wortley Rd |
| 18534 j | Hutchinson Joseph, m f, t..... | 203, pts 6 and 7 w Wortley Rd |
| 18535 | Hutchinson Roger, m f, t..... | 203, pts 6 and 7 w Wortley Rd |
| 18755 | Hartford Charles, m f, F..... | 108, lt 6 n Briscoe |
| 18769 | Hill Thomas, m f, F..... | 35, lts 6 and 7 s Tecumseh Ave and other premises |
| 18851 | Howie Robert, m f, F..... | 125, lts 2 and 3 s Briscoe |

I

| | | |
|-------|--------------------------|-------------------------------|
| 18902 | Ings Edward, m f, F..... | 128, lts 18 and 19 n Langarth |
|-------|--------------------------|-------------------------------|

FOURTH SUB-DIVISION.

45

No. on
Roll. Jurors

J

18442 Jones John C. m f, t.....83, pt 4 s Bruce
 18453 Johnston Joseph, m f, F.....19, pts 11 and 12 w Cathcart
 18511 Jarvis Covert E, m f, F.....124, pts 11 and 12 n Elmwood Ave
 18752 Jarvis Richard, m f, t.....116, lt 4 n Briscoe
 18975 Jarvis Oliver, m f, t.....73, lts 13 and 14 s Langarth
 19041 j Jarvis John, m f, t.....153, lts 13, 14 and 15 s Wreay

K

18376 Kaiser William, m f, F.....1, lt 6 s Bruce
 18456 Kilgour James, m f, F.....112, pt 12 n Elmwood Ave and other
 premises
~~18457 Kilgour Robert D. m f, t.....110, pt 12 n Elmwood Ave~~
 18503 i Kerrigan James, m f, t.....187, pt 9 w Wortley Rd

L

18394 j Landon Lewis, m f, F.....19, pt 2 s Bruce
 18395 Lotta Samuel, m f, F.....23, lts 2 and 1 s Bruce
 18396 j Learn Benjamin, m f, F.....25, pt 1 s Bruce
 18403 j Lind Adam A, m f, F.....35, pt 20 s Bruce and other premises
 18407 j Lang John, m f, F.....41, pt 19 s Bruce
 18411 j Lawson Hugh E. m f, F.....53, lt 17 s Bruce
 18562 Leys F B, m f, F.....lts 7 to 12 s Elmwood Ave
 18621 Leys John S, m f,lts 11 and 12 n Tecumseh Ave
~~18738 Leys Allan S, m f, F.....lts 14 and 15 s Tecumseh Ave~~
 18771 Lovell George, m f, F.....49, lt 9 s Tecumseh Ave
 18925 Ludbrook William H, m f, F.....168, lts 32 and 33 n Wreay

by C. F. R.

No. on
Roll. Jurors**M**

18409 Macpherson John, m f, t.....45, pt 18 s Bruce
 18462 Mills Nathaniel, m f, F.....98, pt 14 n Elmwood Ave
 18475 j Miller R D, m f, t.....70, pt 20 n Elmwood Ave
 18481 j Mohan William H, m f, F, R C, s s.....16, pts 1 and 2 e Edward
 18513 j Murray James, m f, F.....122, pts 12 and 13 n Elmwood Ave
 18576 Miller Thomas, m f, F.....33, lt 21 s Elmwood Ave
 and other premises
 18657 Mason Joseph, m f, F.....111, lt 22 s Duchess Ave
 18682 Morehouse Jeremiah, m f, F.....153, lt 5 s Duchess Ave
 18730 Macfie Roderick, m f, F, R C, p s.....152, lt 11 n Briscoe
 18879 Monahan Wm H, m f, t.....171, lt 7 s Briscoe
 18912 May Thomas, m f, F.....173, lt 10 s Langarth
 18914 Martin Henry, m f, t.....187, lt 7 s Langarth
 18915 Moore John, m f, t.....191, lt 6 s Langarth
 19039 Meyers John, m f, F.....139, lts 18 and 19 s Wreay
 19040 Miller James, m f, t.....141, lts 16 and 17 s Wreay

Mainsbridge George Mf. Y. 108 Bruce

Mc

18448 McIntosh Hugh, m f, t.....97, pt 7 s Bruce
 18478 j McIntosh Allan D, m f, t.....22, pts 19 and 20 e Edward
 18507 McEvoy J M, m f, F.....136, pt 10 n Elmwood Ave
 18518 j McAlpine Donald, m f, F.....12, pt 1 e Cathcart
 18530 McQueen Alexander, m f, t.....141, pts 5 and 6 s Elmwood Ave
 18747 McKenzie John, m f, F, R C, s s.....119, lt 22 w Cathcart
 18853 McAuliffe Timothy, m f, F.....126, lts 27 and 28 n Langarth

~~18706/1 McHarg W. J. Mf. Y. 149 Rosey Teemuh~~

FOURTH SUB-DIVISION.

No. on
Roll. Jurors

N

- 13424 j Nichol Lawrence, m f, F.....48, pt 12 n Elmwood Ave
 18710 Northcott Aaron, m f, F.....163, lt 30 s Tecumseh Ave
 18724 Newman John, m f, t.....170, pts 7 and 8 n Briscoe
 18746 j Norton George, m f, F.....115, lts 20 and 21 s Tecumseh Ave

O

- 18465 j Owen Jenkin T, m f, t.....92, lt 16 n Elmwood Ave
 18519 O'Gorman John, m f, t, R C, p s.....119, pt 1 s Elmwood Ave
 18798 Older R, m f, F.....13, lt 15 s Briscoe
 18809 Onn Frederick S, m f, t.....33, lt 6 s Briscoe
 19033 Older John, m f, F.....125, lt 4 s Wreay

P

- 18439 j Parnell Edward, jr, m f, F....75, pt 2 s Bruce and other premises
 18445 Parnell Edward, sr, m f, F.....93, pt 6 s Bruce
 18482 Paul Frank W, m f, t.....14, pts 1 and 2 e Edward
 18527 j Pearson W J, m f, t.....137, pt 4 s Elmwood Ave
 18536 j Payne Henry, m f, F...207, lt 8 w Wortley Rd and other premises
 18540 j Payne William, m f, F.....217, lt 10 w Wortley Rd
 18554 j Parsons W J B, m f, t.....73, pt 1 s Elmwood Ave
 18684 Pate William, m f, F.....219, lt 7 w Wortley Rd
 18773 Peacock Charles, m f, F.....61, lt 11 s Tecumseh Ave
 18908 Park John, Jr, m f, t.....149, lts 14 and 15 s Langarth
 18954 j Pollard Robert O, m f, t.....lts 37 and 38 n Wreay

No. on
Roll. Jurors

R

| | | |
|------------------|--|-----|
| 18398 | Rusc Robert E. m f, t. 29, pt 2 s Bruce | |
| 18410 | J Rennie Rupert W. m f, t. 47, pt 18 s Bruce | |
| 18522 | J Reeves Vivian, m f, t. 127, pt 2 s Elmwood Ave | |
| 18544 | Ross James, m f, F. 138, pt 13 n Duchess Ave | |
| 18739 | Ruddy James, m f, t. 97, pt 16 s Tecumseh Ave | |
| 18840 | Richards John, m f, t. 81, lt 13 s Briscoe | 183 |
| 18880 | Ralph Richard, m f, F. 179, lts 5 and 6 s Briscoe | 184 |
| 18929 | J Richards E R, m f, F. 154, lts 26 and 27 n Wreay | 184 |
| | <i>Rogers Elwood G. m f, F. 29 s Bruce</i> | 184 |

S

| | | |
|-------|--|-------|
| 18416 | Smith Richard, m f, t. 19, pt 15 w Edward | 187 |
| 18417 | J Stringer Hugh A. m f, F. 64, pts 14 and 15 n Elmwood Ave | 1872 |
| 18444 | J Scott Thomas, m f, F. 91, lt 5 s Bruce | 1875 |
| 18477 | Shore Frederick, m f, t. 24, pts 19 and 20 e Edward | 1876 |
| 18480 | J Smith John, m f, F. 18, pts 19 and 20 e Edward | 1887 |
| 18500 | Seccombe W H, m f, F. 171, pts 5 and 6 w Wortley Rd | |
| 18509 | Smith Hovenden, m f, t. 128, pt 11 n Elmwood Ave | |
| 18537 | Smith Alex R, m f, t. 211, pt 9 w Wortley Rd | |
| 18637 | Smith George, m f, t. 3, lt 25 w Dean | 18526 |
| 18638 | J Stinson McLean, m f, t. 5, lt 26 w Dean | 18923 |
| 18681 | Shaw James, m f, F. lts 1, 2, 3 and 4 s Duchess Ave | |
| 18702 | J Skelly William, m f, F. 123, lt 24 s Tecumseh Ave | |
| 18722 | Sutherland Adam M, m f, F. 180, lts 4 and 5 n Briscoe | |
| 18726 | Stilling John, m f, t. 166, pt 8 n Briscoe | 18378 |
| 18807 | Smallman William, m f, t. 31½, pt 7 s Briscoe | 18408 |
| 18847 | Sutherland Henry, m f, F. 103, lt 7 s Briscoe | 18418 |
| 18856 | Spencer Robert, m f, t. 116, lts 25 and 26 n Langarth | 18455 |

Sutherland David m f, F. lot 34 Wortley Rd

FOURTH SUB-DIVISION.

No. on
Roll. Jurors

| | | | |
|-------|---------------------------------|--------------|---------|
| 18871 | Smallman Frederick, m f, F..... | 139, lt 15 s | Briscoe |
| 19047 | Swartz Bernard, m f, t..... | 165, lt 9 s | Wreay |

T

| | | | |
|------------------|--------------------------------------|-----------------|------------------------------------|
| 18397 | Tunks James, m f, F..... | 27 | pt 22 s Bruce |
| 18436 | j Thomas John, m f, F..... | 65, | pt 1 s Bruce |
| 18464 | Thompson Andrew, m f, t..... | 96, | pt 15 n Elmwood Ave |
| 18492 | j Thorburn James, m f, F..... | 133, | pt 3 s Bruce |
| 18494 | j Trebilcock George, m f, F..... | 143, | pt 4 s Bruce and other premises |
| 18640 | Thompson John W, m f, t..... | 9, | lt 28 w Dean |
| 18705 | Taylor Neil, m f, t..... | 143, | pt 26 s Tecumseh Ave |
| 18723 | Tuke Charles, m f, F..... | 172, | lt 6 and pt 7 n Briscoe |
| 18754 | Taylor Christopher S, m f, F..... | 110, | lt 5 n Briscoe |
| 18768 | Tait William, m f, F..... | 21, | lt 5 s Tecumseh Ave |
| 18876 | Tindall John, m f, F..... | 155, | lts 10 and 11 s Briscoe |

V

| | | | |
|-------|----------------------------|------|-----------------------|
| 18526 | Vanstone John, m f, t..... | 135, | pt 4 s Elmwood Ave |
| 18923 | Vincent Harry, m f, F..... | 182, | lts 35 and 36 n Wreay |

W

| | | | |
|-------|-------------------------------|------|----------------------------------|
| 18378 | j Wilkins C F, m f, F..... | 11, | pt 4 s Bruce |
| 18408 | j Westcott Wm A, m f, F..... | 43, | pt 19 s Bruce and other premises |
| 18418 | Warman Cy, m f, t..... | 16, | pt 13 n Elmwood Ave |
| 18455 | j Weldon James O, m f, F..... | 116, | pts 11 and 12 n Elmwood Av |

No. on
Roll. Jurors

| | | | |
|-------|---|--------------------------------------|---|
| 18470 | j | Wray Richard, m f, F..... | 86, pt 18 n Elmwood Ave |
| 18497 | j | Wilkins Alfred, m f, F..... | 167, pts 4 and 5 w Wortley Rd and other premises |
| 18514 | j | Wildern John, m f, F..... | 120, pt 13 n Elmwood Ave |
| 18524 | | Wright B C, m f, t..... | 133, lt 3 s Elmwood Ave |
| 18529 | | Wheeler Albert H, m f, t..... | 139, pts 5 and 6 s Elmwood Ave |
| 18557 | j | Wildern Isaac, m f, t..... | 87, lt 4 s Elmwood Ave and other premises |
| 18581 | | Wilkins Samuel, m f, t..... | 63, lts 16 and 17 s Elmwood Ave |
| 18583 | | Westby Thomas, m f, F..... | 64, lts 15 and 14 n Duchess Ave |
| 18607 | | Wilson Robert, m f, t..... | 61, pt 18 s Duchess Ave |
| 18717 | j | Westland James, m f, t..... | 277, lt 1 w Wortley Rd |
| 18811 | | Westlake Francis G, m f, F..... | 35, lt 5 s Briscoe |
| 18881 | | Williams Frank S, m f,..... | 181, lt 4 s Briscoe |
| 18895 | j | White Albert, m f, t..... | 174, lt 27 n Langarth |
| 18913 | j | West William, m f, F..... | 183, lts 8 and 9 s Langarth |
| 18916 | | Webber George, m f, F..... | 199, lts 4 and 5 s Langarth |
| 18934 | | Weber George, m f, F..... | 134, lts 20 and 21 n Wreay |
| 18945 | | Wilson John, m f, F..... | 35, lts 9 and 10 s Langarth |
| 18987 | j | Wright Charles E, m f, F..... | 125, lts 27 and 28 w Cathcart |
| 19048 | | Walker T, m f, t..... | 169, lt 8 s Wreay |

Wildren Karl m f, 130 Elmwood ave

Y

| | | | |
|-------|---|---------------------------|-------------------------|
| 18420 | j | Young G C, m f, F..... | 54, pt 13 n Elmwood Ave |
| 18472 | | Young Joseph, m f, F..... | 82, pt 19 n Elmwood Ave |

PART 2.—Persons entitled to vote at Municipal Elections only:No. on
Roll. Jurors**A**

| | | |
|--------|--------------------------|-------------------------------|
| 18523. | Anderson Mrs., t. w..... | 129, pt 2 s Elmwood Ave |
| 18532 | Arkill Mariah, t. w..... | 193, pts 5 and 6 w Wortley Rd |
| 18569 | Abbott Mary J. t. w..... | 52, pt 18 e Edward |

B

| | | |
|-------|--------------------------|---|
| 18510 | Bradt Mary A. F. w..... | 128, pt 11 n Elmwood Ave |
| 18533 | Blair William, F.,..... | 193, pts 5 and 6 w Wortley Rd |
| 18578 | Buchner U A. F..... | lt 20 s Elmwood Ave |
| 18692 | Birtwistle Peter, F..... | 249, pt 12 w Wortley Rd and other premises |

C

| | | |
|-------|---------------------------|------------------------------|
| 18449 | Clampitt B G, F..... | 97, pt 7 s Bruce |
| 18454 | Cosford Nancy, F w..... | 23, pts 11 and 12 w Cathcart |
| 18459 | Cahill Thomas J, F..... | 106, pt 13 n Elmwood Ave |
| 18520 | Cosford Ella S, F, s..... | 119, pt 1 s Elmwood Ave |
| 18688 | Cannom Annie, F, w..... | 241, pt 10 w Wortley Rd |

D

| | | |
|-------|--------------------------|--|
| 18447 | Deacon Daniel, F..... | 95, pt 6 s Bruce |
| 18491 | Dawdle Louisa, F, w..... | 129, pt 2 s Bruce and other premises |
| 18551 | Durand Andrew, F..... | 69, pt 1 s Elmwood Ave and other premises |
| 18841 | Davis Samuel, F..... | 81, lt 13 s Briscoe |

No. on Roll. Jurors

E

18836 Eagan John, F.....lts 17 to 21 e Wharncliffe Rd

F

18741 Foster Melinda, t, w.....99, pt 16 s Tecumseh Ave

G

18708 Grimshaw Mary A, F, w.....155, lts 28 and 29 s Tecumseh Ave

18740 Garside Thomas, Jr, F.....97, lt 16 s Tecumseh Ave

18810 Garfatt William, F.....33, lt 6 s Briscoe

Goodall James F. 193 Bruce
Griffiths Eliza F. S. lots 33, 34 Wortley

H

18468 Hartfield James, F.....90, lt 17 w Elmwood Ave and other premises

18575 Head Nancy, F, w.....29, pt 22 s Elmwood Ave

Hutchinson Eliza Jane F. lot 9 Tecumseh Ave

No. on Roll. Jurors

I

18539 Ingram Elizabeth, F, w.....213, pt 9 w Wortley Rd and other premises

J

18438 Johnston Henry, F.....69, pts 1 and 2 s Bruce

18463 Johnston Mary, F, w.....98, pt 14, n Elmwood Ave and other premises

18558 Jarvis Adeline, F, s.....87, lt 4 s Elmwood Ave

18953 Justin, M J, F.....lts 1, 2 and 3 s Langarth

FOURTH SUB-DIVISION.

No. on
Roll. Jurors

K

18700 Knott Thomas C, F.....Its 18 and 19 n Tecumseh Ave

L

18579 Locke Elizabeth, F, w.....45, lt 19 s Elmwood Ave

18741 Landon Abraham L, F.....99, pt 16 s Tecumseh Ave

M

18499 Martin Mary C. F, s.....169, pt 3 w Wortley Rd

Mc

18476 McMartin John, F.....70, pt 20 n Elmwood Ave

18547 McDonald James, F, R C, s s.....Its 14 and 15 n Duchess Ave

18805 McIntyre Martha, F.....29, lt 8 s Briscoe

N

18947 Norton Ransom G, F.....39. Its 7 and 8 s Langarth

P

18778 Peters Mrs John, F, w.....Its 3, 4 and 5 n Briscoe and
32 n Langarth

18875 Pring A, F, w.....151, lt 12 s Briscoe

18882 Pearce W G, F.....181, lt 4 s Briscoe

19049 Pechell E R, F.....169. lt 8 s Wreay and other premises

Wortley

Duchess Ave

FOURTH SUB-DIVISION.

No. on Roll. Jurors

18892 White George, F.....lts 28, 29 and 30 n Langarth

18894 White Mary A, F, w.....174, lt 27 n Langarth

Y

18729 Yates William, F.....lts 9 and 10 n Briscoe

18770 Young Harriet, F, w.....43, lt 8 s Tecumseh Ave

e
e
ve
be

Rd
coe
Rd
ther
ises
arth

ruce
ruce
Bisew

other
nises

ward
y Rd
other
nises

E

A

P

No

R

19

19

19

193

19

194

190

190

1918

1920

1924

SIXTH WARD.

FIFTH SUB-DIVISION.



BOUNDARY—The fifth polling sub-division of the Sixth Ward shall consist of that portion thereof lying to the west of the Wharncliffe Highway and north of Stanley street.

ABBREVIATIONS AFTER EACH NAME SIGNIFY AS FOLLOWS:—F, freeholder; t, tenant; i, income; R C, s s, Roman Catholic and supporter of Separate Schools; R C, p s, Roman Catholic and supporter of Public Schools; j, juror; m f, manhood franchise; w, widow; s, spinster.

PART 1.—Persons entitled to vote at both Municipal Elections and Elections to the Legislative Assembly:

No. on
Roll. Jurors

A

19163 j Adams Samuel W, m f, t...37, pt 44 n Becher and other premises
19204 Adams Joseph O, m f, t.....50, lts 32 and 33 n Riverview Ave
19311 Adair Nelson, m f, t.....77, pts 1 and 2 w Wharncliffe
19314 Archer Charles, m f, t.....7, pts 1 and 2 n Pipe Line
19415 Ashton Alfred E, m f, t.....19, lts 13 and 14 w Orchard
19470 Allsopp Charles, m f, t.....lts 1 and 2 w Orchard

B

19090 j Barned John, m f, F.....19, pts 34 and 35 e Horn
19091 Barned Frederick, m f, F.....19, pts 34 and 35 e Horn
19188 Burrige Thomas, m f, t.....61, pt 62 n Becher
19202 Bayley Alfred, m f, t.....lt 30 e O'Brien
19247 j Bryant Reuben, m f, t.....35, lts 7 and 8 n Evergreen Ave

FIFTH SUB-DIVISION.

No. on
Roll. Jurors

F

- 19084 j Fraser J W, m f, t.....21, pt 1 n Stanley
 19305 j Fitchett George, m f, t.....71, lt 4 w Wharncliffe
 19324 Flitton Mark, m f, F.....29, lt 7 n Pipe Line

G

- 19116 j Goodwin Joseph, m f, t.....61, pts 8 and 9 n Stanley
 19175 , Griffin Daniel, m f, F, R C, s s.....lt 5 e Wharncliffe
~~19044 Civins Henry W, m f, F.....lt 5 n Evergreen Ave~~
 19286 Galpin Richard, m f, t.....lt 11 w Wharncliffe
~~19301 Graham Samuel, m f, t, R C, s s.....61, pt 7 w Wharncliffe~~
 19456 Genereaux Phillip, m f, t, R C, p s.....145, pt 4 w Wharncliffe
 19481 Garside Thomas, m f, F.....195, lt 13 w Wharncliffe

H

- 19099 j Hinton Joseph, m f, t.....48, lt 29 s Becher
 19118 Hurley W A, m f, t, R C, s s.....65, pt 9 n Stanley
 19126 Holt David, m f, t.....78, pt 23 s Becher
 19203 Hodges C H, m f, t.....19, lt 18 w Wharncliffe
 19308 j Hyslop John, m f, F.....73, lt 3 w Wharncliffe
 19309 Hunt William, m f, F.....75, pt 2 w Wharncliffe and other
 premises
 19405 Hessel Rudolph H, m f, F.....60, lt 1 s Pipe Line
 19410 Hessel L J, m f, F.....lts 7 to 12 e McAlpine
 19418 j Howlett Richard B, m f, F.....25, lt 16 w Orchard
Hessel Chas. L. m f, F. 2 Malprie

I

- ~~19193 Inch Thomas, m f, t.....81, pts 66 and 67 n Baker~~

No. on
Roll. Jurors

J

| | | | | |
|-------|---|---------------------------------|---------------------|-----------|
| 19096 | j | Jackson Frederick, m f, t..... | 54, lt 27 s | Becher |
| 19127 | | Johnston Arthur, m f, t..... | 76, pt 23 s | Becher |
| 19160 | j | Jarmain Edward, m f, t..... | 33, pt 43 n | Becher |
| 19190 | | Jupp Richard, m f, t..... | 69, pts 63 and 64 n | Becher |
| 19327 | j | Johnston Alexander, m f, F..... | pt 5 n | Pipe Line |

K

| | | | | |
|-------|---|-------------------------------|---------------|---------------------------|
| 19156 | j | Kelley George, m f, F..... | 23, pt 42 n | Becher and other premises |
| 19332 | | Kew Samuel, m f, F..... | lots 2 to 5 n | Pipe Line |
| 19431 | j | Kilbourne John W, m f, F..... | 12, lt 11 s | Pipe Line |

L

| | | | | |
|-------|---|----------------------------------|----------------|--------------------------------------|
| 19100 | | Lonsbury Samuel, m f, t..... | 46, lt 30 s | Becher |
| 19105 | j | Lancaster Whitfield, m f, F..... | 39, pt 3 n | Star ¹ and other premises |
| 19112 | j | Lawson Frank, m f, F..... | 51, pt 6 n | Stanley |
| 19476 | j | Lockyer John, m f, F..... | lots 6 and 7 s | Cove Rd and other premises |
| 19479 | | Lewis Levi, m f, F..... | lots 8 to 12 w | Wharncliffe |

Rousborough Samuel C. m.f., 46 Becher

M

| | | | | |
|-------|---|--------------------------------|-------------|--------------------------|
| 19094 | | Moyes James, m f, F..... | 60, lt 26 s | Becher |
| 19097 | | Murray George, m f, t..... | 50, lt 28 s | Becher |
| 19103 | j | Morris William, m f, F..... | 16, lt 33 w | Horne and other premises |
| 19109 | | Murray Benjamin S, m f, t..... | 47, pt 5 n | Stanley |
| 19128 | j | Miners Charles, m f, F..... | 72, lt 24 s | Becher |

FIFTH SUB-DIVISION.

No. on Roll. Jurors

- 19133 j Montague Alfred, m f, t.....2, pt 10 w Perry
- 19135 Murray Adam, m f, F.....75, pts 11 and 12 n Stanley
- 19184 Mullins Dominick, m f, t, R C, s s.....48, lts 59 and 60 n Becher
- 19196 Murphy William, m f, t, R C, s s.....85, pt 68 n Becher
- 19432 Mansbridge William, m f, F.....10. lt 10 s Pipe Line

Mc

- 19092 McEvoy A M, m f, F.....2, lts 36, 37 and 38 s Becher
- 19130 j McLeod Donald, m f, t.....lt 25 w Perry
- 19134 McLeod Thomas, m f, F.....69, pt 10 n Stanley
- 19137 McLean Hugh, m f, F.....79, lt 13 n Stanley
- 19176 McNamara Michael, m f, F, R C, s s.....20, lt 57 e Wharncliffe Rd
- 19186 McKenzie Donald, m f, t.....57, lt 61 n Becher
- 19250 j McMullen George D, m f, F.....43, lt 11 n Evergreen Ave
- 19318 j McKellar Duncan, m f, t.....11, pt 1 n Pipe Line
- ~~19322 McCann Harry, m f, t, R C, s s.....23, lt 3 n Pipe Line~~
- 19450 McMillan John, m f, F.....129, lt 2 w Wharncliffe
- 19451 McMillan Charles, m f, F.....129, lt 2 w Wharncliffe
- 19452 McMillan Frederick, m f, F.....129, lt 2 w Wharncliffe
- 19459 McTagert Morgan, m f, F.....149, pt 5 w Wharncliffe

N

- ~~19222 j Newans C M, m f, t.....lts 14, 15 and 16 n Riverview Ave~~
- 19312 j Newans E R, m f, t.....79, pts 1 and 2 w Wharncliffe
- 19426 Nicholl George, m f, t.....lt 16 s Pipe Line

No. on
Roll. Jurors

P

| | | |
|-------|---|--|
| 19117 | | Perry Solomon, m f, F.....61, pts 8 and 9 n Stanley and other premises |
| 19138 |] | Park Gavin, m f, F.....85, lt 14 n Stanley |
| 19242 | | Pontey Francis, m f, F..... lts 1 and 2 n Evergreen Ave |
| 19427 |] | Pugh John, m f, F.....22, lt 15, s Pipe Line |
| 19454 | | Park John, m f, F.....141, lt 3 w Wharnclyffe and other premises |
| 19457 | | Perry Charles, m f, t.....147, pt 4 w Wharnclyffe |

R

| | | |
|-------|---|--|
| 19177 | | Ryan James, m f, F, R C, s s.....22, lt 52 s Ridgeway |
| 19370 |] | Rispin Luke, m f, F.....pt 4 s Cove Rd |
| 19433 |] | Row William, m f, F.....85, lt 9 w Wharnclyffe Rd and other premises |
| 19441 |] | Richardson James J, m f, t.....103, lt 4 w Wharnclyffe Rd |
| 19464 | | Ross Donald, m f, F.....15, pt 5 n Cove Rd |

S

| | | |
|-------|---|--|
| 19089 | | Stettner Christopher, m f, F.....3, pt 1 e Horn |
| 19111 | | Switzer B S, m t, F.....49, pt 6 n Stanley |
| 19120 |] | Shoebottom E A, m f, t.....pts 18 and 19 e Wharnclyffe Rd and other premises |
| 19124 | | Scott William J, m f, F.....82, lt 19 s Becher |
| 19125 | | Scott Samuel J, m f, F.....80, lt 22 s Becher |
| 19139 | | Sparrowhawk Richard, m f, t.....91, lts 15 and 16 n Stanley |
| 19217 | | Sutherland George D, m f, F..... lts 21 and 22 n Riverview Ave |
| 19243 | | Sare David, m f, F.....31, lts 3 and 4 n Evergreen Ave and other premises |
| 19246 |] | Shere Albert, m f, F.....lt 6 n Evergreen Ave |

FIFTH SUB-DIVISION.

No. on Roll. Jurors

- 19248 j Stevenson James, m f, F.....39, lt 9 n Evergreen Ave
- 19252 Spence David B, m f, F.....45, lt 12 n Evergreen Ave
- 19255 Spence James, m f, t.....71, lt 18 n Evergreen Ave
- 19303 Smith William, m f, t.....65, pt 6 w Wharncliffe
- 19369 j Stead Joshua, jr, m f, F..... pt 4 n Cove Rd
- 19413 Staebler Leonard, m f, F.....40, lts 3 and 2 s Pipe Line
- 19438 Summers Robert, m f, t.....95, lt 6 w Wharncliffe
- 19442 Stewart James A, m f, t.....105, lt 3 w Wharncliffe
- 19463 Sandry Edwin, m f, t.....17, pt 5 n Cove Rd
- 19472 Sullivan Maurice, m f, F, R C, s s.....pts 3, 4 and 5 w Orchard

Sherlock Osmond mp. 4, 30 Pipe Line
Scott Robert W. mp. 4, 88 Beecher
Shorboatham W^m M. mp. 4, lot 19 S. Beecher

T

- 19082 j Todd W E, m f, t.....2, pt 1 n Stanley
- 19152 Thomas James A, m f, F.....19, lts 39 to 45 n Becher and other premises
- 19159 Turner W P, m f, t.....31, pt 43 n Becher
- 19202 j Tanner W J, m f, t.....3, lt 17 w Wharncliffe Rd
- 19237 Taylor John, m f, F.....31, lts 1 and 2 w Wharncliffe Rd and other premises
- 19256 Taylor Richard, m f, F.....73, lt 19 n Evergreen Ave
- 19304 Tillson James, m f, F.....69, lt 5 w Wharncliffe Rd
- 19435 Tatham Herbert, m f, F.....91, lt 7 w Wharncliffe Rd
- 19436 Tatham Charles H, m f, t.....91, lt 7 w Wharncliffe Rd

Talbot Harry E. mp. 4, 9 Pipe Line
Taylor Alfred mp. 4, 65 Wharncliffe

V

- 19087 Vandusen William, m f, t.....29, pt 1 n Stanley
- 19113 j Vincent W T, m f, F.....55, pt 7 n Stanley

No. on
Roll. Jurors

W

19086 White George, m f, F..... 5, pt 1 n Stanley
 19106 Warburton George H. m f, F..... 43, lt 4 n Stanley
 19164 j Weld John, m f, F..... 1. lts 1 and 2 n Ridgeway
 19173 Weld Edmund, m f, F..... lts 11 and 12 n Ridgeway
 19191 j Webb Samuel A. m f, t..... 73, pts 64 and 65 n Becher
 19206 j White H B, m f, F..... lt 31 n Riverview Ave
~~19300 Waterman Alfred G. m f, F..... 13, lt 2 n Pipe Line~~
 19423 Warner Henry, m f, F..... 31, pt 18 w Orchard
 19434 Watford Stephen, m f, t..... 87, lt 8 w Wharnccliffe
 19466 Wood John, m f, F..... 32, pt 4 e Orchard
 19478 Wood Charles, m f, t..... 159, pt 7 w Wharnccliffe

Wilson Wallington m.f. 19 Becher

Y

19323 Young David H, m f, F..... 27, lt 6 n Pipe Line

PART 2.—Persons entitled to vote at Municipal Elections only :

No. on
Roll. Jurors

A

- 19157 Armstrong Annie, F, w.....25, pt 42 n Becher
19158 Allison Jessie, f, w.....27, pt 43 n Becher and other premises

B

- 19095 Bayles Bridget, F, w, R C, s s.....54, lt 27 s Becher
19185 Burrige John G, F.....48, lts 59 and 60 n Becher
19187 Burrige John, F.....57, lt 61 n Becher and other premises
19205 Burrige Joseph T, F.....50, lts 32 and 33 n Riverview Ave
and other premises
19462 Blinn R W, F.....153, pt 5 w Wharnccliffe

C

- 19448 Connors James, F, R C, s s.....125, lt 1 w Wharnccliffe

D

- 19416 Deadman Abner, F.....19, lts 13 and 14 w Orchard

F

- 19429 Fitzgerald Mary, F, s.....18, lt 13 s Pipe Line

G

- 19143 Gill W C L, F.....pt 40 n Becher
19245 Givins Margaret, F, w.....lt 5 n Evergreen Ave
19321 Gray Mary, F, w.....17, 3 and 4 n Pipe Line
and other premises

No. on
Roll. Jurors

19417 George Caroline, F, w.....23, lt 15 w Orchard
19455 Genereaux Angele, F, w.....145, pt 4 w Wharnclyffe

H

19085 Howay Burgess, F.....21, pt 1 n Stanley and other premises
19102 Hutchinson Annie, F, wlts 31 and 32 s Becher
19422 Hamilton John, F.....29, lt 18 w Orchard

J

19293 Johnston Margaret, F, w.....lts 5, 6, 7 and 8 s Railway
19300 Jones Henry, F.....3, lt 2 s Railway

K

19361 Kennedy D C, F.....lts 6 to 10 s Pipe Line

L

19307 Lang John, F.....71, lt 4 w Wharnclyffe Rd

M

19319 Mawhinney George, F.....11, pt 1 n Pipe Line

Mc

19129 McLeod Annie, F, w.....lt 25 w Perry
19372 McArthur James, F.....pt 4 s Cove Road

FIFTH SUB-DIVISION.

No. on
Roll. Jurors

- 19430 McDonald Mary, F, w, R C, s s.....14, lt 12 s Pipe Line
 19349 McMillan Margaret, F, w.....129, lt 2 w Wharnccliffe
 19453 McMillan Margaret E, F, s.....129, lt 2 w Wharnccliffe

O

- 19425 Orchard John G, F.....lts 16 and 17 e Orchard and s Pipe Line
 19428 O'Callaghan Ellen, F, w, R C, s s.....20, lt 14 s Pipe Line

P

- 19098 Pitt George, F.....50, lt 28 s Becher
 19270 Pearce John S, F.....lts 1 to 16 s Evergreen Ave

R

- 19115 Reid George M, F.....55, pt 7 n Stanley
 19441½ Richardson Louisa, F, w.....103, lt 4 w Wharnccliffe Rd and other
 premises

S

- 19377 Stanton Albert, F.....lts 1 and 2 s Pipe Line
 19437 Summers Emerson, F.....95, lt 6 w Wharnccliffe Rd

T

- 19264 Tozeland Henry, F.....lts 10 and 5 s Riverview Ave and
 s Evergreen Ave
 19296 Taylor W D, F.....lts 3 and 4 s Railway

68

SIXTH WARD.

No. on
Roll. Jurors

19458 Terry George, F. 149. pt 5 w Wharncliffe Rd

W

19227 Walker George H. F. lts 14, 15 and 16 n Riverview Ave

19468 Waterland Samuel, F. 34. pt 4 e Orchard

CATONLOWQ18X3 V54.

I, CHARLES A. KINGSTON, Clerk of the Municipality of the City of London, in the County of Middlesex, do hereby certify that Part 1 of the above list constitutes a correct list for the year 1898 of all persons appearing by the last revised Assessment Roll of the said Municipality to be entitled to vote at elections for members of the Legislative Assembly, and that Parts 1 and 2 constitute a correct list for the said year of all persons appearing by the said roll to be entitled to vote at Municipal Elections in the said Municipality; and I hereby call upon all electors to examine the said list, and if any omissions or other errors are perceived therein, to take immediate proceedings to have the said errors corrected according to law.

Dated this 30th day of October, A.D. 1897.

CHARLES A. KINGSTON,
Clerk of the Municipality of the City of London.

I hereby certify that the total number of Jurors on the foregoing list is one thousand six hundred and twenty-five (1625).

CHARLES A. KINGSTON, *Clerk.*

C. A. T. W. L. O. W. Q. 18 X 3 V 54.

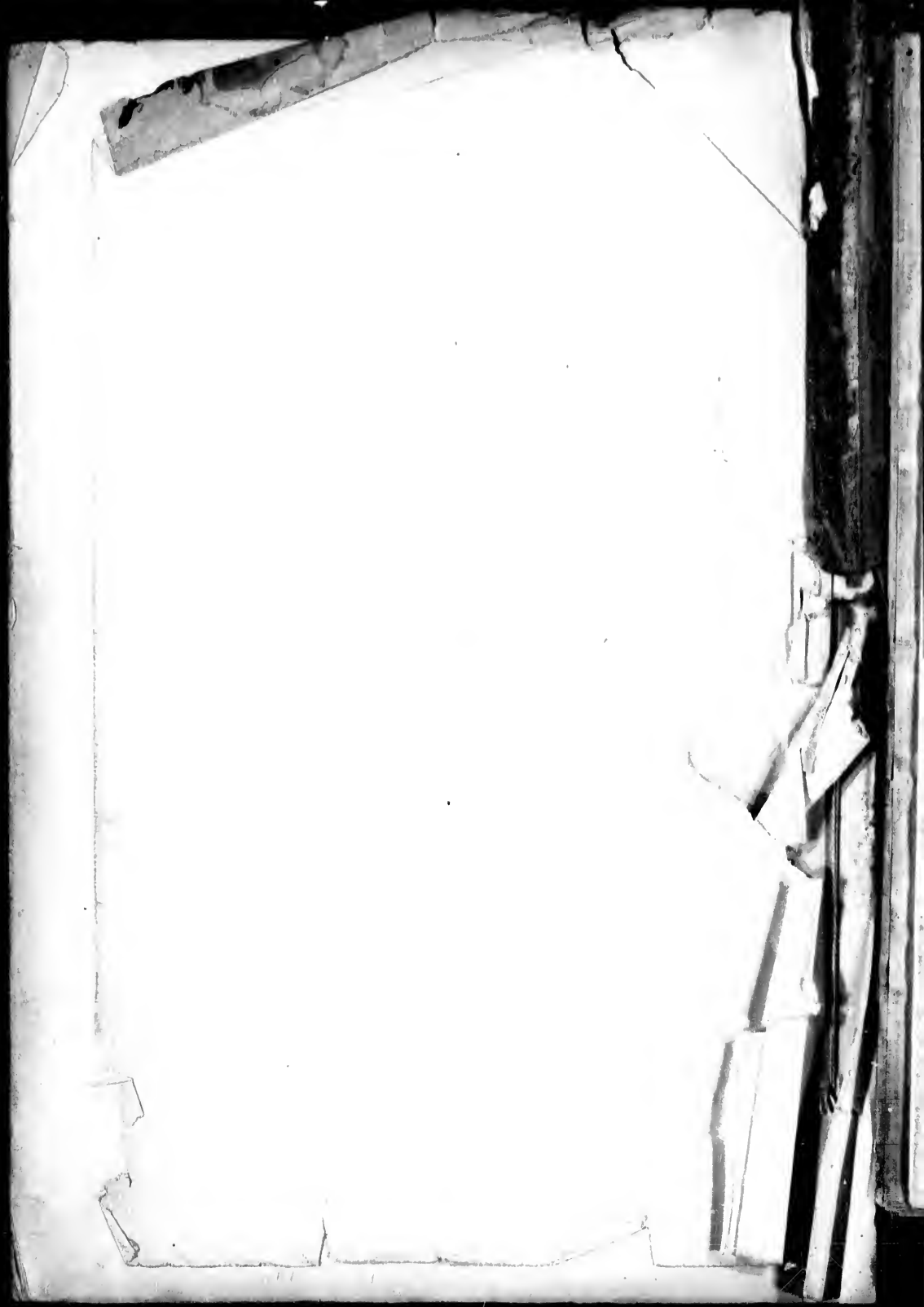

REVERSE

24

COPIED FROM THE FINE COPY

THE UNIVERSITY OF CHICAGO PRESS
54 EAST LAUREL STREET
CHICAGO, ILLINOIS 60607

4. " The Sheriff shall immediately, upon receipt of his copies, cause one of them to be posted up in a conspicuous place in the Court House; the Clerk of the Peace, upon receipt of his copies, shall cause one of them to be posted up in a conspicuous place in his office; every Public or Separate School Head Master or Mistress shall in like manner post up one of his or her copies on the door of the school house; and every Post Master shall post up one of his copies in the Post Office."—*Sec. 8, the Ontario Voters' Lists, 1887*

