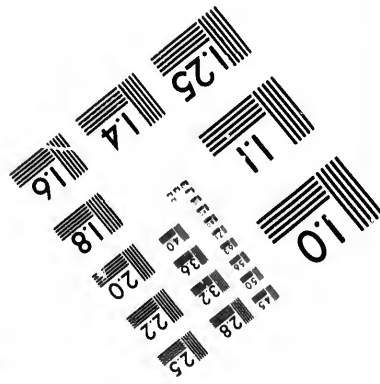
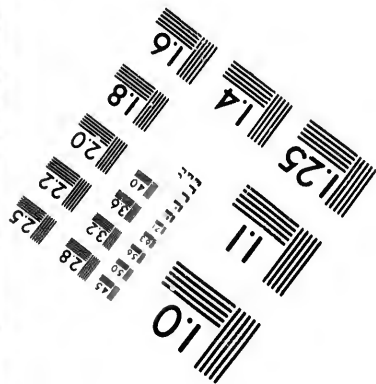
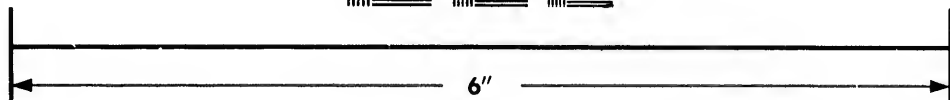
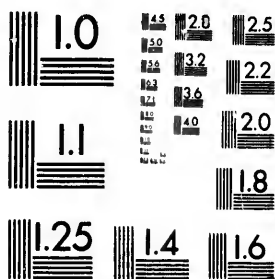

**IMAGE EVALUATION
TEST TARGET (MT-3)**



**Photographic
Sciences
Corporation**

23 WEST MAIN STREET
WEBSTER, N.Y. 14580
(716) 872-4503

1.5 1.28
1.32 1.25
1.22
1.20
1.18

**CIHM/ICMH
Microfiche
Series.**

**CIHM/ICMH
Collection de
microfiches.**



Canadian Institute for Historical Microreproductions / Institut canadien de microreproductions historiques

1.10

© 1987

Technical and Bibliographic Notes/Notes techniques et bibliographiques

The Institute has attempted to obtain the best original copy available for filming. Features of this copy which may be bibliographically unique, which may alter any of the images in the reproduction, or which may significantly change the usual method of filming, are checked below.

L'Institut a microfilmé le meilleur exemplaire qu'il lui a été possible de se procurer. Les détails de cet exemplaire qui sont peut-être uniques du point de vue bibliographique, qui peuvent modifier une image reproduite, ou qui peuvent exiger une modification dans la méthode normale de filmage sont indiqués ci-dessous.

- Coloured covers/
Couverture de couleur
- Covers damaged/
Couverture endommagée
- Covers restored and/or laminated/
Couverture restaurée et/ou pelliculée
- Cover title missing/
Le titre de couverture manque
- Coloured maps/
Cartes géographiques en couleur
- Coloured ink (i.e. other than blue or black)/
Encre de couleur (i.e. autre que bleue ou noire)
- Coloured plates and/or illustrations/
Planches et/ou illustrations en couleur
- Bound with other material/
Relié avec d'autres documents
- Tight binding may cause shadows or distortion
along interior margin/
La reliure serrée peut causer de l'ombre ou de la
distorsion le long de la marge intérieure
- Blank leaves added during restoration may
appear within the text. Whenever possible, these
have been omitted from filming/
Il se peut que certaines pages blanches ajoutées
lors d'une restauration apparaissent dans le texte,
mais, lorsque cela était possible, ces pages n'ont
pas été filmées.
- Additional comments: /
Commentaires supplémentaires: Various pagings.

- Coloured pages/
Pages de couleur
- Pages damaged/
Pages endommagées
- Pages restored and/or laminated/
Pages restaurées et/ou pelliculées
- Pages discoloured, stained or foxed/
Pages décolorées, tachetées ou piquées
- Pages detached/
Pages détachées
- Showthrough/
Transparence
- Quality of print varies/
Qualité inégale de l'impression
- Includes supplementary material/
Comprend du matériel supplémentaire
- Only edition available/
Seule édition disponible
- Pages wholly or partially obscured by errata
slips, tissues, etc., have been refilmed to
ensure the best possible image/
Les pages totalement ou partiellement
obscurcies par un feuillet d'errata, une pelure,
etc., ont été filmées à nouveau de façon à
obtenir la meilleure image possible.

This item is filmed at the reduction ratio checked below/
Ce document est filmé au taux de réduction indiqué ci-dessous.

10X	14X	18X	22X	26X	30X
<input type="checkbox"/>	<input type="checkbox"/>	<input type="checkbox"/>	<input checked="" type="checkbox"/>	<input type="checkbox"/>	<input type="checkbox"/>
12X	16X	20X	24X	28X	32X

The copy filmed here has been reproduced thanks to the generosity of:

D. B. Weldon Library
University of Western Ontario
(Regional History Room)

The images appearing here are the best quality possible considering the condition and legibility of the original copy and in keeping with the filming contract specifications.

Original copies in printed paper covers are filmed beginning with the front cover and ending on the last page with a printed or illustrated impression, or the back cover when appropriate. All other original copies are filmed beginning on the first page with a printed or illustrated impression, and ending on the last page with a printed or illustrated impression.

The last recorded frame on each microfiche shall contain the symbol \rightarrow (meaning "CONTINUED"), or the symbol ∇ (meaning "END"), whichever applies.

Maps, plates, charts, etc., may be filmed at different reduction ratios. Those too large to be entirely included in one exposure are filmed beginning in the upper left hand corner, left to right and top to bottom, as many frames as required. The following diagrams illustrate the method:

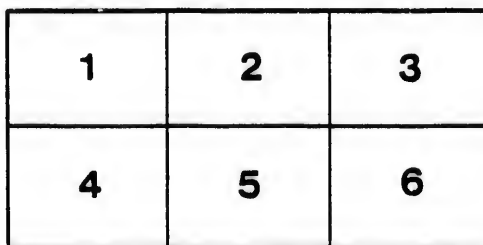
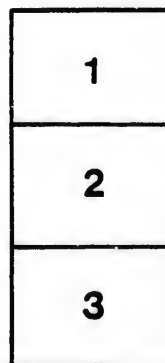

L'exemplaire filmé fut reproduit grâce à la générosité de:

D. B. Weldon Library
University of Western Ontario
(Regional History Room)

Les images suivantes ont été reproduites avec le plus grand soin, compte tenu de la condition et de la netteté de l'exemplaire filmé, et en conformité avec les conditions du contrat de filmage.

Les exemplaires originaux dont la couverture en papier est imprimée sont filmés en commençant par le premier plat et en terminant soit par la dernière page qui comporte une empreinte d'impression ou d'illustration, soit par le second plat, selon le cas. Tous les autres exemplaires originaux sont filmés en commençant par la première page qui comporte une empreinte d'impression ou d'illustration et en terminant par la dernière page qui comporte une telle empreinte.

Un des symboles suivants apparaîtra sur la dernière image de chaque microfiche, selon le cas: le symbole \rightarrow signifie "A SUIVRE", le symbole ∇ signifie "FIN".

Les cartes, planches, tableaux, etc., peuvent être filmés à des taux de réduction différents. Lorsque le document est trop grand pour être reproduit en un seul cliché, il est filmé à partir de l'angle supérieur gauche, de gauche à droite, et de haut en bas, en prenant le nombre d'images nécessaire. Les diagrammes suivants illustrent la méthode.

THE
VOTERS' LIST

FOR THE
CITY OF LONDON

1897.

LONDON, 1897.

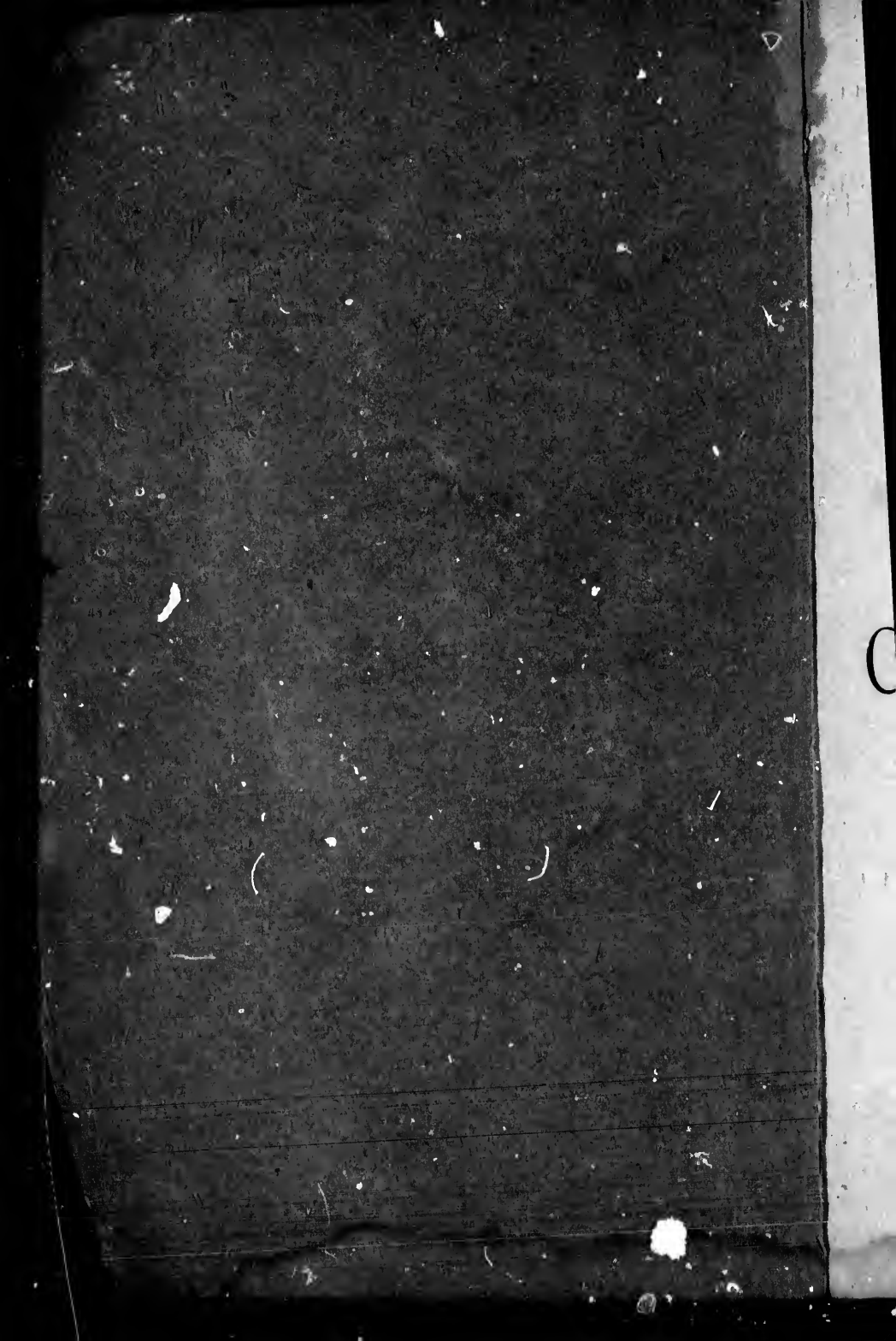

... THE ...
VOTERS' LIST
FOR THE
FIRST WARD
OF THE
CITY OF LONDON
1897.

LONDON, ONT. :
ADVERTISER PRINTING AND PUBLISHING CO.
1896.

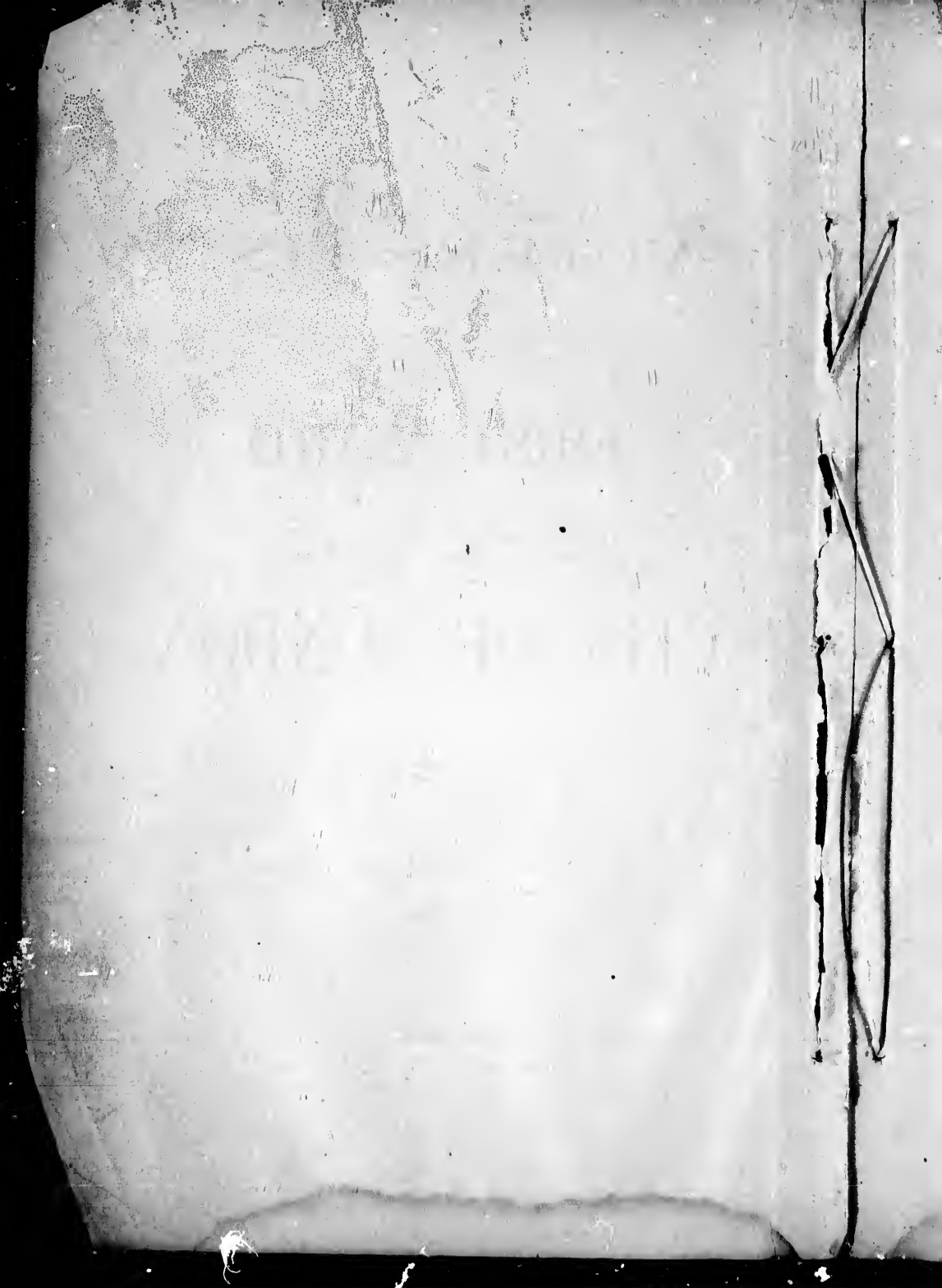

FIRST WARD.

FIRST SUB-DIVISION.

BOUNDARY—The first polling sub-division of the First Ward shall consist of that portion thereof bounded on the north by the south side of Dundas street, on the east by the west side of Richmond street, on the south by the north side of King street, and on the west by the River Thames.

ABBREVIATIONS AFTER EACH NAME SIGNIFY AS FOLLOWS:—o, owner; t, tenant; i, income; R C, s s, Roman Catholic and supporter of Separate Schools; R C. r s, Roman Catholic and supporter of Public Schools; i, juror; m f, manhood franchise; w, widow, s, spinster.

PART 1.—Persons entitled to vote at both Municipal Elections and Elections to the Legislative Assembly:

No. on
Roll. Jurors.

A

177 j Avey George, m f, t..... 86, pt 18 n King
485 Ackford Robert, m f, t..... 2 and 3 Market Bazaar

B

70 Buchner U A, m f, t..... 83, pt 18 s Dundas
204½ j Brener A H, m f, t..... 384, pt 20 e Ridout
234 Bayly Richard A, m f, t..... over 109, pt 15 s Dundas
272 Billing Frank, m f, t..... 3 and 5, pt 15 n Market Square
338 j Brown John S, m f, t, R C, s s,..... 145, pt 12 s Dundas

C

7 Corbin Gilbert T, m f, t..... 376, pt 25 e Thames
79 Cody W J, m f, t..... over 85, pt 18 s Dundas

No. of
Roll. Jurors.

254	Clark Charles, m f, o.....	117, pt 14 s Dundas
293	Cole Edward, m f, t.....	pt 13 s Dundas
360	Cheasley Joseph, m f, t.....	over 141, pt 12 s Dundas

D

125 j	Darch J Kay, m f, t.....	377, pt 16 w Talbot
203	Davis Charles, m f, t.....	378½, pt 20 e Ridout

E

27	Elliot H B, m f, t.....	pt 20 s Dundas
207 j	Eggleton Thomas W, m f, o.....	384½, pt 20 e Ridout

F

11	Fletcher William, m f, o.....	1, pt 25 s Dundas
198	Fedderson Ludwig, m f, t.....	372, pt 20 e Ridout
255 j	Friend John, m f, t.....	117, pt 14 s Dundas

G

196	Grayson John, m f, t.....	66, pt 20 n King
199	Glass Matthew, m f, o.....	374, pt 20 e Ridout and other premises
227	Graham John A, m f, t.....	400, pt 20 e Ridout

H

252 j	Halliday J C, m f, t.....	115, pt 15 s Dundas
333	Holmes Alfred, m f, t.....	pt 13 w Market Lane

FIRST SUB-DIVISION.

No. on Roll. Jurors.

J

295 Jeffery C L, m f, i..... pt 13 Dundas

K

421 Kingston C A, m f, i.....City Hall

M

14 Moylan Thomas, m f, o, R C, s s... 9, pt 25 s Dundas
 139 Mahon W M, m f, t..... 369, pt 16 w Talbot
 213 Marsh Robert, m f, t..... 388, pt 20 e Ridout
 240 Moore, J P, m f, t..... qver 404, pt 15 e Talbot
 370 Mara T E, m f, t..... 153, pt 11 s Dundas

Mc

32 McPhillips P, m f, t, R C, s s... pt 20 s Dundas
 103 j McMartin John, m f, o... 103, pt 16 s Dundas and other premises
 208 McNaughton Malcolm, m f, o..... 386, pt 20 e Ridout
 219 j McLeod John K, m f, t..... 390, pt 20 e Ridout
 224 McLeod Finley, m f, t..... 396, pt 20 e Ridout

N

442 Nolan Joseph, m f, t, R C, s s... 4, pt 11 w Richmond, Masonic Temple

No. on Jurors.
Roll.

O

- 48 j O'Mara M F, m f, o, R C, s s..... 69, pt 19 s Dundas
179 O'Neil Neil, m f, t..... 84, pt 18 n King

P

- 12 Pole James, m f, t..... 1, pt 25 s Dundas
24 Parkes Thomas, m f, o..... 376, pt 25 e Thames and other premises
38 Pope H C, m f, t..... 402, pt 20 e Ridout
81 Purdy R D, m f, t..... 87, pt 17 s Dundas
140 Patton F E D, m f, t..... 369, pt 16 w Talbot

R

- 393 Ross Duncañ C, m f, t.....over 161, pt 11 s Dundas

S

- 75 Sainsbury B S, m f, t..... 85, pt 18 s Dundas
169 j Sainsbury Arthur, m f, o..... 92, pt 17 n King
187 Stillson John, m f, t..... 80, pt 18 n King
223 Smith Conrad B, m f, t..... 394, pt 20 e Ridout
225 Simpson Harry, m f, t..... 398, pt 20 e Ridout
276 Smith H L, m f, t..... 1, pt 15 n Market Square
285 Smyth John B, m f, t..... 133, pt 13 s Dundas

T

- 33 Toothe R M C, m f, t..... pt 20 s Dundas

FIRST SUB-DIVISION.

No. on Roll. Jurors.

- 217 Thompson James, m f, t 388½, pt 20 e Ridout
- 265 j Turville F N, m f, t..... 125, pt 14 s Dundas
- 483 Tucker Luke, m f, t..... pt 11 w Richmond Masonic Temple

V

- 42 Vick Richard, m f, t..... pt 20 s Dundas

W

- 37 Wilson W A, m f, t..... 402, pt 20 e Ridout
- 183 Wilson William, m f, t 82, pt 18 n King

PART 2.—Persons entitled to vote at Municipal Elections only :

No. on Roll. Jurors.

A

- 287 Ashplant Hubert, t..... 135, pt 13 s Dundas

B

- 43 Bryan Thomas, o 65, pt 19 and 20 s Dundas
- 55 Baker H C, o..... 71, pt 19 s Dundas and other premises
- 58 Brown S J P, i..... 71 s Dundas
- 75 Birrell Mrs R, o, w 85, pt 18 s Dundas
- 101 Bartram W H, t..... 99, pt 16 s Dundas
- 112 Brenton Thomas, o..... 387, pt 16 w Talbot

No. on
Roll. Jurors.

136	Balkwill J A, o	371, pt 16 w Talbot and other premises
193	Birtwistle Peter, o	68 and 70, pt 19 n King
230	Butler C P, i	109 s Dundas
233	Bayly Richard, t	over 109, pt 15 s Dundas
278	Brooks Leonard, t	398, pt 15 e Talbot
294	Brodrick P W D, i	pt 13 s Dundas
304	Brown J Harley, t	9, pt 13 w Market Lane
313	Bullen Wm F, i	pt 13 s Dundas
408	Beattie J H A, o	393, pt 11 w Richmond and other premises
424½	Bartlett P H, t	over 399, pt 11 w Richmond
447	Burke L W, t	6, pt 11 w Richmond, Masonic Temple

C

64	Chiera Gabriel, t, R C, s s	75 pt 18 s Dundas
84	Charles James, t	89, pt 17 s Dundas
93	Chapman Dora, o, s	91, pt 17 s Dundas
99	Cleghorn Andrew, o	97, pt 17 s Dundas
110	Cox J B, t	399, pt 16 w Talbot
236	Cottam Bart, t	over 109, pt 15 s Dundas
257	Cronyn V, o	119, pt 14 s Dundas and other premises
267	Cowan James, t	127, pt 14 s Dundas
268	Cowan Thomas F, t	127, pt 14 s Dundas
269	Cowan John, t	127, pt 14 s Dundas
290	Campbell A A, t	pt 13 n Market Square
348	Casswell E, t	8, pt 12 e Market Lane
355	Coote John, o	141, pt 12 s Dundas and other premises
397	Cooper A G, t	over 161, pt 11 s Dundas
424	Carson W J, i	City Hall

FIRST SUB-DIVISION.

No. on Roll. Jurors.

493	Cannom O, t.....	18 Market Bazaar
530	Clarke James, t.....	10 Market Basement

D

76	Deeley Thomas, t.	85, pt 18 s Dundas
124	Darch Jane, o, w	379, pt 16 w Talbot
125	Darch Wm F, t.....	379, pt 16 w Talbot
197	Dignan R H, o, R C, s s	372, pt 20 e Ridout
214	Dodd Maria, t, w	388, pt 20 e Ridout
357	Durand John, t.....	over 143, pt 12 s Dundas
374	Dewar Daniel, t	157, pt 11 s Dundas

E

81	Emery A S, o...	87, pt 17 s Dundas and other premises
353	Essery E T, t.	over 143, pt 12 s Dundas
368	Elliott Chas H, o	153, pt 11 s Dundas and other premises
476	Ellis Andrew, t.....	room D, pt 11 w Richmond, Masonic Temple
528	Eggert John jr, t.....	8 Market Basement
544	Elson Richard, t.....	6 and 7 Covent Garden Market

F

108	Farrell J H, t.....	401, pt 16 w Talbot
238	Fraser J H, t.....	over 404, pt 15 e Talbot
239	Fraser M D, t.....	over 404, pt 15 e Talbot
457	Furness W C, i.....	7, pt 11 w Richmond, Masonic Temple
519	Fleming John E, t	18 Market Space

No. on
Roll. Jurors.

G

6	Glass S F, o.....	376, pt 25 e Thames and other premises
29	Graydon N P, t.....	pt 20 s Dundas
30	Graydon H M, t.....	pt 20 s Dundas
137	Gleason James T, t, R C, s s.....	371, pt 16 w Talbot
222	Glass Samuel, o.....	394, pt 20 e Ridout and other premises
249	Gidley B, t ..	over 113, pt 15 s Dundas
340	Grafton J B, t.....	147, pt 12 s Dundas
341	Grafton J S, t.....	147, pt 12 s Dundas
342	Grafton J J, t.....	147, pt 12 s Dundas
382	Graham John, t.....	157½, pt 11 s Dundas
383	Graham Charles, t.....	157½, pt 11 s Dundas
404	Gunn A M, o.....	397, pt 11 w Richmond and other premises
416	Graydon A O, i.....	City Hall
422	Grant Stephen, i.....	City Hall

H

53	Hazelgrove Fred, t.....	69½, pt 19 s Dundas
133	Hamilton A M, o.....	373, pt 16 w Talbot
134	Hamilton W H, t.....	373, pt 16 w Talbot
189	Howell Wm F, t.....	74, pt 19 n King
305	Heath F H, t.....	9, pt 13 w Market Lane
315	Hayne E H, i.....	pt 13 s Dundas
448	Hayes George W, t.....	6, pt 11 w Richmond, Masonic Temple
477	Hungerford R B, t.....	room D, pt 11 w Richmond, Masonic Temple
523	Healy H W, t.....	Market Weigh Scales
534	Harris Stewart, t.....	15 Market Basement
538	Higgins Benjamin, t.....	19 Market Basement

FIRST SUB-DIVISION.

No. on
Roll. Jurors.

I

362 Ingram L H. o. 149, pt 11 s Dundas

J

62 Jarvis C G, t. 73, pt 19 s Dundas
319 Jeffery A O, t. pt 13 s Dundas
320 Jeffery J E, t. pt 13 s Dundas

K

78 Kelly George, t. over 85, pt 18 s Dundas
114 Keene Frederick, t. 387, pt 16 w Talbot and other premises
281 Kilgour R D, t. 131, pt 13 s Dundas
282 Kilgour James, t. 131, pt 13 s Dundas
428 Kearney R J, t, R C, s. 1, pt 11 w Richmond, Masonic Temple

L

165 Ludwig L V, t. 94, pt 17 n King
491 Landon A C, t. 14 and 15 Market Bazaar
546 Lockyer John, t. 8 and 9 Covent Garden Market

M

4 Milne John, t. pt 26 s Dundas
21 Macbeth John, i. Court House Buildings
46 Marshall Robert, o. 67, pt 19 s Dundas

No. on
Roll. Jurors.

47	Marshall George, o	67, pt 19 s Dundas
59	Morehead F W, t	73, pt 19 s Dundas
60	Morehead Frank, t	73, pt 19 s Dundas
73	Minness S R, t	over 83, pt 18 s Dundas
195	Mustill John, t	rear, pt 19 n King
373	Marsh T H, o	157, pt 11 s Dundas
392	Moss Wm D, t	over 161, pt 11 s Dundas
410	Mountjoy A, t	391, pt 11 w Richmond
433	MacRobert E J, t	3, pt 11 w Richmond, Masonic Temple
434	MacRobert F, t	3, pt 11 w Richmond, Masonic Temple
455	Moody J A, t	7, pt 11 w Richmond, Masonic Temple
462	Martin Shadrack, t	10, pt 11 n King, Masonic Temple
524	Moralee William, t	5 Market Basement
548	Mitchell Jos R, t	10 and 11 Covent Garden Market
550	Marsh William, t	13 Covent Garden Market

Mc

2	McMillan Fred, t	pt 26, n King
36	McEvoy J M, t	402, pt 20 e Ridout
120	McInnes Angus, t	383, pt 16 w Talbot
172	McConnell John, o	90, pt 17 and 18 n King
204	McLellan Christy A, t, s	380, pt 20 e Ridout
209	McNaughton Christina, o, w	386, pt 20 e Ridout
210	McNaughton Jessie, o, s	386, pt 20 e Ridout
260	McLean Gillean, t	121, pt 14 s Dundas
330	McBroom George, i	pt 13 w Market Lane
381	McKinnon John, o	157½, pt 11 s Dundas and other premises
386	McDonough William, o	161, pt 11 s Dundas and other premises
492	McPherson Gilbert, t	17 Market Bazaar

FIRST SUB-DIVISION.

No. on Roll. Jurors.

N

262 Neill E S, t..... 123, pt 14 s Dundas

O

49 O'Mara Annie, o, s, R C, s s 69, pt 19 s Dundas

50 O'Mara Lena, o, s, R C, s s..... 69, pt 19 s Dundas

51 O'Mara Minnie, o, s, R C, s s..... 69, pt 19 s Dundas

67 Olmsted George, o 77, pt 18 s Dundas

478 Overell John, t..... room D, pt 11 w Richmond, Masonic Temple

499 Onn F S, t..... 4 Fish Market

526 O'Hearn Michael, t, R C, s s..... 6 Market Basement

532 Owen F J, t..... 14 Market Basement

P

188 Ponsford J C, o 74, pt 19 n King

251 Puddicombe Robt W, o..... 115, pt 15 s Dundas

258 Pearce J S, t..... 119, pt 14 s Dundas

303 Pritchard George, t..... 9, pt 13 w Market Lane

388 Parker Thomas R, i 161 s Dundas

399 Priddis James, o..... 399, pt 11 w Richmond

400 Priddis George, o..... 309, pt 11 w Richmond

408 Pethick Thomas, t..... 393, pt 11 w Richmond

Pope John, i City Hall

481 Paull Edwin, i room F, pt 11 w Richmond, Masonic Temple

487 Park Gavin, t..... 10 and 11 Market Bazaar

542 Park John, t..... 1 and 5 Covent Garden Market

No. on
Roll. Jurors.

R

327	Richter G J, i	pt 13 s Dundas
346	Robson William, t.....	6, pt 12 e Market Lane
445	Reeve Vivian, t.....	5, pt 11 w Richmond, Masenic Temple
474	Robinson Alfred, t.....	room C, pt 11 w Richmond, Masonic Temple
507	Ross R C, t.....	8 Market Space

S

13	Stickles Thomas, o.....	pt 1 s Dundas
22	Shanly James, i.....	Court House Buildings
96	Screaton Samuel, t.....	95, pt 17 s Dundas
122	Spence William, t.....	381, pt 16 w Talbot
175	Seale Sarah A, o, w.....	86, pt 18 n King
226	Stedman Martha, t, s.....	398, pt 20 e Ridout
280	Sharp Catherine, o, w	131, pt 13 s Dundas
283	Smith E B, t	12, pt 13 n Market Square
288	Smith James, t.....	pt 13 n Market Square
310	Shuttleworth J R, t.....	pt 13 n Market Square and w Market Lane
361	Smallman John B, o.....	149, pt 11 s Dundas
364	Smith W H, o.....	151, pt 11 s Dundas and other premises
390	Stuart Alex, t.....	over 161, pt 11 s Dundas
391	Stuart Duncan, t.....	over 161, pt 11 s Dundas
394	Sangster J F, t.....	over 161, pt 11 s Dundas
396	Sander Edgar J, t.....	over 161, pt 11 s Dundas
401	Slater John, t.....	399, pt 11 w Richmond
426	Shea Edward, t, R C, s s.....	1, pt 11 w Richmond, Masonic Temple
489	Smith R, t.....	13 Market Bazaar
495	Smith J J, t.....	2, n King, Fish Market

No. on Roll. Jurors.

- 507 Smith Chauncey, t..... 5 and 6 Market Spaces
- 544 Smith William, t..... 13 and 14 Market Spaces

T

- 97 Turnbull William, t 95, pt 17 s Dundas
- 130 Tambling Thomas, o..... 375, pt 16 w Talbot and other premises
- 131 Toon F C, t..... 375, pt 16 w Talbot
- 167 Tancock James A, t..... 94, pt 17 n King
- 242 Thornhill T C, t..... 402, pt 15 e Talbot
- 264 Turville R G, t..... 125, pt 14 s Dundas
- 334 Thorne J E, t..... 141, pt 12 s Dundas
- 335 Thorne Richard, t 141, pt 12 s Dundas
- 461 Turner C E, t..... 9, pt 11 n King, Masonic Temple

V

- 65 Vier August, o..... 75, pt 18 s Dundas

W

- 23 Waters John, i..... County Registry Office
- 117 Wyatt G H, t..... 385, pt 16 w Talbot
- 180 Wilson J H, o..... 84 and 82, pt 18, n King and other premises
- 246 Westman A, t 117, pt 15 s Dundas
- 274 Wyatt George, t..... 2, pt 15 n Market Square
- 344 Wilson Robert, t..... 18, pt 12 n Market Square
- 403 Wood R O Shaw, t..... 397, pt 11 w Richmond

FIRST WARD.

No. on Jurors.
Roll.

- 482 Whitney C J, t pt 11 w Richmond, Opera House
- 516 Wilkins Walter, t..... 15 and 16 Market Spaces

Y

- 440 Young W A, t..... 3, pt 11 w Richmond, Masonic Temple

era House
ket Spaces

ic Temple

FIRST WARD.

SECOND SUB-DIVISION.

BOUNDARY—The second polling sub-division of the First Ward shall consist of that portion thereof bounded on the north by the south side of Dundas street, on the east by the west side of Wellington street, on the south by the north side of King street, and on the west by the east side of Richmond street.

ABBREVIATIONS AFTER EACH NAME SIGNIFY AS FOLLOWS:—o, owner; t, tenant; i, income; R C, s s, Roman Catholic and supporter of Separate Schools; R C p s, Roman Catholic and supporter of Public Schools; j, juror; m f, manhood franchise; w, widow; s, spinster.

PART 1.—Persons entitled to vote at both Municipal Elections and Elections to the Legislative Assembly:

No. on
Roll. Jurors.

A

662	Aitken Thomas, m f, t.....	264, pt 2 n King
702	Armstrong William, m f, t.....	392, pt 5 e Clarence
730	Abbott H R, m f, t... ..	over 404, pt 10 e Richmond
767	Abbott C N, m f, t	over 173, pt 10 s Dundas

B

598	Bowyer Charles, m f, t.....	237, pt 4 s Dundas
645	Bilton Joseph, m f, t.....	263, pt 1 s Dundas
657	Belton C W, m f, o.....	377, pt 1 w Wellington
659 j	Belton George, m f, o.....	373, pt 1 w Wellington and other premises
699	Bayly Benjamin, m f, t.....	382, pt 5 e Clarence
734 j	Butler J W, m f, t.....	over 402, pt 10 e Richmond

No. on
Roll. Jurors.

801	j	Brown James H, m f, o, R C, s s . . .	183½, pt 9 s Dundas and other premises
1003		Bird M H, m f, t, R C, p s	over 386, pt 10 e Richmond
1030		Brophy W H, m f, t, R C, s s	394½, pt 10 e Richmond

C

617		Cook John, m f, t	over 243, pt 3 s Dundas
652	j	Chapman William, m f, t	269, pt 1 s Dundas
743		Casey Avery, m f, t	over 400, pt 10 e Richmond
762	j	Cook J P, m f, t, R C, s s	173, pt 10 s Dundas
763		Cook Phillip jr, m f, t, R C, s s	173, pt 10 s Dundas

D

620		Doyle J, m f, t	247, pt 3 s Dundas
696		Dennis G C, m f, t	380, pt 5 e Clarence
862		Dickson Herbert, m f, t	211½, pt 6 s Dundas
977		Dunsford Fred, m f, t	374½, pt 10 e Richmond

E

573	j	Eyres James, m f, t, R C, s s	221, pt 5 s Dundas
616		Ellis Charles, m f, t	over 243, pt 3 s Dundas

F

593	j	Fessenden W R, m f, t	233, pt 4 s Dundas
-----	---	---------------------------------	--------------------

SECOND SUB-DIVISION.

No. on Roll. Jurors.

753	Ferguson B T, m f, i.....	167 s Dundas
757	Fitzgerald W L, m f, t.....	169, pt 10 s Dundas
773	Fitzgerald W E, m f, t.....	over 171, pt 10 s Dundas
903	Fox Thomas I, m f, o.....	385, pt 6 w Clarence and other premises
959	Ferguson Alex, m f, o.....	9 n King
967	Fallahe James, m f, o, R C, s s.....	370, pt 10 e Richmond and other premises

G

649 j	Gatecliff J H, m f, t.....	267, pt 1 s Dundas
678 j	Gurd William, m f, o.....	242, pt 3 n King and other premises
804	Gurd Walter, m f, o.....	185, pt 9 s Dundas

H

628	Horn Samuel, m f, t.....	253, pt 2 s Dundas
884	Holmes J E, m f, t.....	over 215, pt 6 s Dundas
904	Hewitt George, m f, t.....	383, pt 6 w Clarence

K

854 j	Kent G W, m f, t.....	209, pt 6 s Dundas
-------	-----------------------	--------------------

L

571	Laughlin Wm, m f, t.....	219, pt 5 s Dundas
643 j	Lawson John, m f, o.....	261, pt 1 s Dundas

No. on
Roll. Jurors.

M

811 j Mann Walter, m f, t.....189, pt 9 s Dundas

Mc

566 j McCutcheon W H, m f, t.....217, pt 5 s Dundas

623 McGregor Donald, m f, tover 247½, pt 3 s Dundas

663 McIntyre James, m f, t.....262, pt 2 n King

667 McDonald Daniel, m f, t.....254½, pt 2 n King

679 j McDowell George, m f, o.....240, pt 3 n King and other premises

688 McMurchy Andrew, m f, t.....224, pt 5 n King

698 McNab John, m f, t.....382, pt 5 e Clarence

1020 McGurdy Hugh, m f, t.....over 390, pt 10 e Richmond

N

684 Niles W H, m f, t.....236, pt 4 n King

843 Nichol W B, m f, t.....203, pt 7 s Dundas

O

1042 O'Connor J K, m f, t.....over 39 , pt 10 e Richmond

P

603 j Perkins James, m f, t.....239, pt 3 s Dundas

615 Parkinson George, m f, t.....over 243, pt 3 s Dunda

656 j Parsons John M, m f, o .. 379, pt 1 w Wellington and other premises

SECOND SUB-DIVISION.

No. on
Roll. Jurors.

R

665	Riddell James D, m f, t.....	260½, pt 2 n King
683 j	Rumball Abbie, m f, t.....	236, pt 4 n King and other premises
752	Reynolds H N, m f, i.....	167 s Dundas
8f,	Rose James E, m f, t.....	over 211, pt 6 s Dundas
918 j	Ryan Harry M, m f, t.....	371, pt 6 w Clarence

S

613 j	Shoebottom T M, m f, t.....	247, pt 3 s Dundas
635 j	Saith William, m f, t.....	255, pt 2 s Dundas
664	Smart John, m f, t, R C, s s.....	260, pt 2 n King
685	Smyth J W, m f, o.....	228, pt 5 n King and other premises
689 j	Smyth Frank W, m f, t.....	222, pt 5 n King
783 j	Scandrett John B, m f, o.....	175, pt 9 s Dundas
842	Stevens Charles, m f, t.....	203, pt 7 s Dundas
1024	Smith Colin E J, m f, t.....	over 390, pt 10 e Richmond

T

595 j	Trebilcock John C, m f, t.....	235, pt 4 s Dundas
700	Taylor Levi, m f, t.....	390, pt 5 e Clarence
710	Tomlinson John, m f, t.....	400, pt 5 e Clarence
976	Thompson Andrew, m f, t.....	374½, pt 10 e Richmond

W

570	Weir H J, m f, t.....	over 217½, pt 5 s Dundas
580	Willmott Norman, m f, t.....	227, pt 5 s Dundas

No. on
Roll. Jurors.

747	Watson G J, m f, t.....	over 400, pt 10 e Richmond
802	Wilson Caldwell, m f, t, R C, s s.....	183½, pt 9 s Dundas
974 j	Ward Charles H, m f, t.....	374, pt 10 e Richmond
985	Wright William, m f, t.	378, pt 10 e Richmond
1028	Walsh David, m f, t, R C, s s.....	394, pt 10 e Richmond

Y

666 j	Young John, m f, t.....	258, pt 2 n King and other premises
-------	-------------------------	-------------------------------------

PART 2.—Persons entitled to vote at Municipal Elections only :

No. on
Roll. Jurors.

A

575	Ashton Mary, o, s.....	135, pt 5 s Dundas
670	Armstrong Margaret, t, s.....	252, pt 2 n King
799	Anderson J I, t.....	183, pt 9 s Dundas
830	Alley E B, t, s.....	193, pt 8 s Dundas
837	Atkinson R W, i.....	197 s Dundas
915	Avey Jenny, t, w.....	over 375, pt 6 w Clarence
1004	Atkins Wm, t.....	over 386, pt 10 e Richmond

B

589	Brigley R, t.....	231, pt 5 s Dundas
-----	-------------------	--------------------

SECOND SUB-DIVISION.

No. on Roll. Jurors.

Richmond	660	Belton J H, o.....	270, pt 1 n King
s Dundas	660½	Brown Wm A, t.....	270, pt 1 n King
Richmond	668	Burt Mary, t, s.....	252½, pt 2 n King
Richmond	733	Butler Richard, t.....	over 402, pt 10 e Richmond
Richmond	746	Brock A E, t.....	over 400, pt 10 e Richmond
	753	Ball J K, i.....	167 s Dundas
	794	Boomer J E, t.....	181, pt 9 s Dundas
	822	Beattie Thomas, o.....	191, pt 8 s Dundas and other premises
premises	892	Brown Alden, t, s.....	over 215, pt 6 s Dundas
	988	Boyd John, t.....	380, pt 10 e Richmond
	1031	Bricklin Andrew, t, R C, s s.....	394½, pt 10 c Richmond

C

Elec-	606	Cooper Neil, t.....	241, pt 3 s Dundas
	765	Cooper Frank, t.....	over 173, pt 10 s Dundas
	1016	Callard John, t.....	390, pt 10 c Richmond
	1026	Chapman John, t.....	over 392, pt 10 e Richmond

Dundas
n King

Dundas

Dundas

Dundas

Clarence

Richmond

D

Dundas

	608	Davidson S K, t.....	over 241, pt 3 s Dundas
	618	Dean Mrs, t, w.....	245, pt 3 s Dundas
	836	Dromgole John, i, R C, s s.....	197 s Dundas
	865	Duffield James C, o.....	213, pt 6 s Dundas and other premises
	876	Duffield William, i.....	401 w Clarence
	877	Duffield, Wm A, i.....	401 w Clarence
	949	Dawson H J, o.....	pt 7 n King

No. on
Roll. Jurors.

E

715 Edge W T, o.....406, pt 10 e Richmond and other premises

F

654 Fieldhouse Mary, t, s..... 381, pt 1 w Wellington

754 Fitzgerald F A, o..... 169, pt 10 s Dundas and other premises

756 Fitzgerald J L, t..... 169, pt 10 s Dundas

772 Fitzgerald W C, t..... over 171, pt 10 s Dundas

857 Fitzallen Ernest, o.....211, pt 6 s Dundas

881 Farncombe F W, t..... over 215, pt 6 s Dundas

946 Fallows Joseph, o.....pt 7 n King and other premises

956 Ferguson John, o..... 9 n King

957 Ferguson Robert o..... 9 n King

958 Ferguson J H, o..... 9 n King

960 Ferguson Ralph, o..... 9 n King

965 Fleming E M, t.....172, pt 10 n King

G

648 Gatecliff Ellen, o, w.....267, pt 1 s Dundas

695 Graham Alex, t..... 380, pt 5 e Clarence

718 Goldner Joseph, t..... 165, pt 10 s Dundas

722 Gillean Thomas, t.....402, pt 10 e Richmond

866 Gammage James, t..... 213, pt 6 s Dundas

867 Gammage Janet, t.....213, pt 6 s Dundas

889 Gillespie G H, t..... over 215, pt 6 s Dundas

938 Green D M, t..... 202, pt 6 n King

948 Gilson W K, o.....pt 7 n King

SECOND SUB-DIVISION.

No. on
Roll. Jurors.

953	Greaves Ed, o	pt 7 n King
970	Glass Phoebe, o, w	372, pt 10 e Richmond
971	Glass Charles T, o	372, pt 10 e Richmond
971½	Glass John H, o	372, pt 10 e Richmond
973	Gunn Alexander, o	374, pt 10 e Richmond

H

586	Harvey Alex, o	229, pt 5 s Dundas and other premises
610	Hendershott P, t	243, pt 3 s Dundas
716	Hooke Edward De la, t	406, pt 10 e Richmond
806	Harwood Emma, t, s	185½, pt 9 s Dundas
847	Herendeen R, t	205, pt 7 s Dundas
931	Hop Lee, t	208, pt 6 n King
964	Heal C P, t	172, pt 10 n King
982	Holland Ed, t	376, pt 10 e Richmond

I

861	Ireland Elizabeth, t, w	over 211, pt 6 s Dundas
-----	-----------------------------------	-------------------------

J

655	Jamieson Alice, t, s	381, pt 1 w Wellington
815	Jenkins William, t	over 189, pt 8 s Dundas
839	Jeffery A A, o, w	201, pt 7 s Dundas and other premises
947	Jenkins Charles, o	pt 7 n King
1012	Johnson J L, t	over 388, pt 10 e Richmond

No. on
Roll. Jurors.

K

813 Kirkpatrick Robert, o.....189, pt 8 s Dundas

L

708 Lacey R F, t..... 398, pt 5 e Clarence

726 Leys F B, t 398½, pt 10 e Richmond

776 Luscombe T H, t..... over 171, pt 10 s Dundas

856 Liddicott E J, o..... 209, pt 6 s Dundas

942 Laidlaw J B, t 202, pt 7 n King

970 Labelle Odillion, t, R C, s s. 372, pt 10 e Richmond

M

576 Millar F J, t..... .223, pt 5 s Dundas

674 Major Amy, o, s..... 244, pt 3 n King

749 Magee Mary, o, w.167, pt 10 s Dundas

849 Morrison William, t..... 207, pt 6 s Dundas

871 Mann John, t.....403, pt 6 w Clarence

872 Mann Geo T, t.....403, pt 6 w Clarence

888 Merchant J T, i..... over 215, pt 6 s Dundas

943 Mills John, o..... 202, pt 7 n King and other premises

1008 Mills Nathaniel, i.....388, e Richmond

1022 Mountjoy Richard, t.....392, pt 10 e Richmond

Mc

578 McKenna H, t..... 225, pt 5 s Dundas

SECOND SUB-DIVISION.

No. on
Roll. Jurors.

583	McPhillips William, t, R C, s s.....	229, pt 5 s Dundas
587	McLaren P D, t.....	231, pt 5 s Dundas
780	McGregor A S, t.....	over 171, pt 10 s Dundas
800	McDonald Lachlan, t.....	over 183, pt 9 s Dundas
880	McBride H C, t.....	over 215, pt 6 s Dundas
906	McNee John, o.....	381, pt 6 w Clarence
907	McKay Hugh, o.....	381, pt 6 w Clarence
1001	McKenzie D, t.....	over 386, pt 10 e Richmond
1011	McKenzie Mrs R, o, w, R C, p s.....	388, pt 10 e Richmond
1018	McGillivray George A, t.....	over 390, pt 10 e Richmond
1043	McBride Samuel, o....	398, pt 10 e Richmond

N

680	Neighorn Albert, t.....	226, pt 5 n King
952	Newburn C E, o.....	pt 7 n King

O

1036	O'Callaghan Mrs F P, o, w, R C, s s.....	394, pt 10 e Richmond
------	--	-----------------------

P

568	Parker Robert, t.....	217½, pt 5 s Dundas
588	Parkinson T A, t.....	231, pt 5 s Dundas
751	Pringle John, i.....	167, s Dundas
790	Patton C H, t.....	179, pt 9 s Dundas
791	Patton A, t.....	179, pt 9 s Dundas
828	Partridge Thomas, t.....	191, pt 8 s Dundas

No. on
Roll. Jurors.

916	Pennicott J, t	373, pt 6 w Clarence
1039	Purdom Alex, t	over 394, pt 10 e Richmond

R

632	Ranahan Sarah, o, w, R C, s s	rear pt 2 s Dundas
669	Reeves Mary Ann, t, w	254, pt 2 n King
680	Rush Margaret, t, s	238, pt 4 n King
809	Rowe Thomas, t	187, pt 9 s Dundas
834	Reid Wm J, o	197 and 199, pt 7 s Dundas
852	Reynolds S P, t	over 207, pt 6 s Dundas
896	Reid Robert jr, o	389, pt 6 w Clarence
897	Reid George M, o	389, pt 6 w Clarence
912	Ryan Maria, o, w	375, pt 6 w Clarence and other premises
913	Robinson Thomas H, t	375, pt 6 w Clarence
980	Reed Jane, o, w	376, pt 10 e Richmond and other premises
993	Ross Wm C, t	382½, pt 10 e Richmond
997	Ross John, t	386, pt 10 e Richmond
998	Ross David, t	386, pt 10 e Richmond

S

609	Seavey Julien R, t	over 241, pt 3 s Dundas
612	Skelly William, t	245, pt 3 s Dundas
634	Shopland John, o	255, pt 2 s Dundas and other premises
641	Stockwell Caleb, o	259, pt 2 s Dundas
693	Sanders John, t	pt 5 e Clarence
738	Smith David, t	over 400, pt 10 e Richmond and other premises
784	Scandrett J W, o	175, pt 9 s Dundas and other premises

SECOND SUB-DIVISION.

No. on
Roll. Jurors.

808	Short Reuben, o.....	187, pt 9 s Dundas and other premises
818	Stroyan A G, t.....	rear pt 8 s Dundas
832	Scarrow Maurice, t.....	195, pt 8 s Dundas
851	Swann J H, t.....	over 207, pt 6 s Dundas
894½	Stokes Robert, i.....	over 215, pt 6 s Dundas
981	Smith Willham, t.....	376, pt 10 e Richmond
984	Sare David, t.....	378, pt 10 e Richmond
989	Stevenson John, t.....	382, pt 10 e Richmond
1021	Saunby Mary Ann, o, w.....	392, pt 10 e Richmond

T

592	Trebilcock Harriet, o, w.....	233, pt 4 s Dundas and other premises
626	Taylor George, o.....	251, pt 2 s Dundas and other premises
817	Trebilcock Thomas, t.....	rear pt 8 s Dundas
848	Trebilcock Sarah, o, s.....	207, pt 6 s Dundas

W

619	Wassell Lydia, t, w.....	247, pt 3 s Dundas
624	West Edward sr, o.....	249, pt 2 s Dundas
651	Willis Sarah, o, w.....	269, pt 1 s Dundas
759	Williams R S, t.....	171, pt 1 s Dundas
771	Wright Franklin, i.....	over 173, pt 1 s Dundas
796	Wood F L, t.....	over 181, pt 9 s Dundas
797	Wood J N, t.....	over 181, pt 9 s Dundas
840	Westlake F G, t.....	201, pt 7 s Dundas
869	Wismer Chas A, t.....	215, pt 6 s Dundas
901	Wray Richard, o.....	387, pt 6 w Clarence

No. on
Roll. Jurors.

943	Watson William, t.....	202, pt 7 n King
950	Wolfe John, o.....	pt 7 n King
962	Watt P J, t.....	172, pt 10 n King
1044	Wilson James, t, R C, s s.....	398, pt 10 e Richmond

Y

621	Yelland E, o.....	247½, pt 3 s Dundas
788	Yeo N F, t.....	177, pt 9 s Dundas
929	Yelland Samuel, t.....	210, pt 6 n King

FIRST WARD.

THIRD SUB-DIVISION.

BOUNDARY—The third polling sub-division of the First Ward shall consist of that portion thereof bounded on the north by the south side of King street, on the east by the west side of Richmond street, on the south by the north side of Bathurst street, and on the west by the River Thames.

ABBREVIATIONS AFTER EACH NAME SIGNIFY AS FOLLOWS:—o, owner; t, tenant; i, income; R C, s s, Roman Catholic and supporter of Separate Schools; R C, p s, Roman Catholic and supporter of Public Schools; j, juror; m f, manhood franchise; w, widow; s, spinster.

PART 1.—Persons entitled to vote at both Municipal Elections and Elections to the Legislative Assembly:

No. on
Roll. Jurors.

A

1254 Adair Anthony, m f, t..... 312, pt 25 e Thames
1686 Ash J H, m f, t.....over 145, pt 12 s York

B

1126 j Barfett Charles, m f, t.....27, pt 23 s King
1149 Bailey Thomas, m f, t.....353½, pt 21 w Ridout
1164 j Bishop William, m f, o..... 44 and 42, pt 22 n York
1184 Bell Duncan, m f, t.....4, pt 25 n York
1235 j Bradley W.H, m f, t..... 295, pt 21 and 22 w Ridout
1295 j Burridge J G, m f, o..... .99, pt 16 s King
1307 Burridge John, m f, o.... 363, pt 16 w Talbot
1314 j Branton W H, m f, o..... 357, pt 16 w Talbot and other premises
1403 Burns Lewis, m f, o, R C, s s83. pt 18 s York
1404 Burns Thomas, m f, o, R C, s s.....83. pt 18 s York

No. on
Roll. Jurors.

1405	Burns James, m f, o, R C, s s.....	85, pt 18 s York
1459	Boswell John, m f, o.	121, pt 14 and 15 s King

C

1097	Crow Brethwaite, m f, t.....	341, pt 26 w Thames
1110	Chamiey Robert, m f, t.....	2, pt 26 n York
1172 j	Coleman George, m f, t.....	2, pt 23 n York, Seale's Terrace
1181	Chambers David, m f, t.....	16, pt 24 n York
1182	Cameron Frank, m f, t.....	10, pt 25 n York
1204	Carron Arthur, m f, t, R C, s s.....	3, pt 25 s York
1237 j	Cannom Charles, m f, o.....	289, pt 22 w Ridout
1260 j	Calcott George W, m f, t.....	pt 20 s King
1262	Castle James, m f, t.....	59, pt 20 s King
1287 j	Charlton Robert, m f, t.....	93, pt 17 s King
1334	Collins William, m f, t.....	331, pt 16 w Talbot
1349	Cahill Thomas, m f, t.....	pt 17 n York
1375	Chrysler Thomas, m f, t.....	342, pt 20 e Ridout
1394	Campbell John, m f, o.....	57, pt 20 s York and other premises
1396 j	Callendar John, m f, t.....	63, pt 20 s York
1418	Crakenbush Jacob, m f, t.....	pt 16 n Bathurst
1436 j	Cordingly E A, m f, t.....	76, pt 19 n Bathurst
1457	Cotter R H, m f, t.....	125, s King
1460	Campbell Frank, m f, t.....	121, pt 14 and 15 s King

D

1103	Dea lman E A m f, t.....	7, pt 26 n York
1151	Doucette Sylvester, m f, o, R C, p s.....	351, pt 21 w Ridout

THIRD SUB-DIVISION.

No. on Roll.	Jurors.	
1218	Davidson Wm S; m f, t.....	35, pt 22 s York
1544	Dawson B W, m f, t.....	over 359, pt 11 w Richmond
1653	Dicknother Celestine, m f, t, R C, s s.....	344, pt 15 e Talbot
1700 j	Davis Chas W, m f, t.....	pt 11 s York

E

1710	Evans J P, m f, t.....	299, pt 11 w Richmond
------	------------------------	-----------------------

F

1169	Finch George, m f, t....	34, pt 23 n York
1296	Finch Charles, m f, t.....	99, pt 16 s King
1365 j	Fitzgibbon James, m f, o, R C, s s.....	236, pt 20 e Ridout and other premises
1647	Fraser J W, m f, o.....	116, pt 15 n York
1655	Fitzsimons Wm, m f, t.....	346, pt 15 e Talbot and other premises
1717	Farrell W H, m f, o.....	148, pt 12 n Bathurst

G

1111	Geary Samuel, m f, t.....	1, pt 26 n York
1176½ j	Gentleman John, m f, t.....	5, pt 23 n York, Seale's Terrace
1412 j	Greer A B, m f, o.....	99, pt 16 s York and other premises
1721	Goforth Simeon, m f, t.....	142, pt 13 n Bathurst
1745	Goldstick S, m f, t.....	318, pt 15 e Talbot and other premises

H

1091	Hodge C W, m f, t.....	351, pt 26 w Thames
------	------------------------	---------------------

No. on
Roll. Jurors.

1100 j	Heaman John, m f, o	9, pt 26 n York and other premises
1147	Herendeen Seth, m f, t.	357½, pt 21 w Ridout
1255	Hennessey Frank, m f, t.	314, pt 25 e Thames
1256	Hill Robert, m f, t.	316, pt 25 e Thames
1449	Hodgins W S, m f, o.	109, pt 15 s King
1580	Hobbs Thos S. m f, o.	339, pt 11 w Richmond
164	Hogg D H, m f, t.	116, pt 15 n York

I

1221	Ingles Isaac, m f, t.	pt 22 s York
------	-------------------------------	--------------

J

1089	Jacobs Abraham, m f, t	367, pt 26 w Thames
1183	Jeffery Frank, m f, t.	6, pt 25 n York
1250	Jones Robert, m f, t.	6, pt 25 n Bathurs
1361	Jarmain William, m f, t	66, pt 19 n York
1369 j	Jarmain E, m f, o.	336, pt 20 e Ridout and other premises

K

1148 j	Kincaid John jr, m f, t.	355, pt 21 w Ridout
1177	Kilbourne Ira, m f, t.	22, pt 24, n York
1246	Kernohan John, m f, t.	12, pt 25 n Bathurst
1383 j	Kellam George, m f, t.	348, pt 20 e Ridout
1575	Keenleyside J D, m f, i.	343, w Richmond
1722	Kennedy T, m f, t.	138, pt 13 n Bathurst

THIRD SUB-DIVISION.

No. on Roll. Jurors.

L

1098 j	Langdon D J, m f, t.....	331, pt 26 w Thames
1137	Logan George, m f, t.....	39, pt 22 s King
1165	Loveridge Walter, m f, t.....	42, pt 22 n York
1171 j	Love Lachlan, m f, t.....	1, pt 22 n York, Seale's Terrace
1194	Loveless Sydney, m f, t.....	350, pt 25 e Tham
1286	Lyons John, m f, o.....	93, pt 17 s King
1355	Lemon William, m f, t.....	88, pt 17 n York
1381 j	Lea F E, m f, t.....	346, pt 20 e Ridout
1506 j	Lashbrook William, m f, t.....	143, pt 13 s King
1740½	Land William, m f, t.....	rear 296, pt 15 e Talbot

M

1108	Mann Frank, m f, t.....	4, pt 26 n York
1117	Moissie William, m f, o, R C, s s...1,	pt 26 s York and other premises
1134	Moore Gilbert, m f, t.....	33½, pt 22 s King
1166 j	Morris George F, m f, o.....	40, pt 22 n York and other premises
1170	Matheson H S, m f, t.....	1, pt 23 n York, Seale's Terrace
1259	Marriott Albert, m f, t.....	320, pt 25 e Thames
1276	Morkin Edward, m f, o, R C, s s.....	89, pt 17 s King
1422	Miller John, m f, t.....	102, pt 16 n Bathurst
1425	Monck Hector, m f, o.....	98, pt 17 n Bathurst

Mc

1139	McDonald James, m f, t, R C, s s.....	357, pt 21 w Ridout
1253	McConnell Fred, m f, t.....	310, pt 25 e Thames

No. on
Roll. Jurors.

1390	McArthur Newton, m f, t.....	354½, pt 20 e Ridout
1424	McDonald Donald, m f, o.....	98, pt 17 n Bathurst
1440	McKinley John, m f, o.....	pt 20 n Bathurst
1486	McDonald Jeremiah, m f, t, R C, s s.....	131, pt 14 s King
1674	McGarvey Edward, m f, o.....	1, pt 14 s York and other premises
1741	McPhee Donald, m f, o.....	310, pt 15 e Talbot

N

1223	Nichols George, m f, t.....	pt 22 s York
------	-----------------------------	--------------

O

1119	O'Connell Patrick, m f, t, R C, s s.....	5, pt 26 s York
1201 j	Orchard John G, m f, t.....	1, pt 25 s York and other premises

P

1206	Potter Sylvester, m f, t.....	5, pt 25 s York
1210	Pitt Thomas H, m f, t.....	11, pt 24 s York
1321	Parkinson John, m f, t.....	351, pt 16 w Talbot
1357 j	Pugsley Wm S, m f, o.....	76, pt 19 n York
1400 j	Portwood Wm J, m f, t.....	75, pt 18 and 19 s York
1401	Parkhurst William, m f, t.....	79, pt 18 and 19 s York
1456 j	Phillips A E, m f, o.....	115, pt 15 s King
1670	Paul John, m f, t.....	5, pt 14 s York, McGarvey Terrace
1689	Plewes Heber, m f, t.....	151, pt 12 s York
1720	Pickett James, m f, t.....	144, pt 12 n Bathurst and other premises
1731 j	Packham Richard, m f, t, R C, s s.....	114, pt 15 n Bathurst

THIRD SUB-DIVISION.

No on
Roll. Jurors.

R

1131	Roote A E, m f, t.....	31, pt 23 s King
1190	Ruttle James, m f, t.....	346, pt 25 e Thames
1216	Regan Dennis, m f, t, R C, s s.....	31, pt 22 and 23 s York
1438 j	Reid Wm A, m f, o.....	66, pt 19 n Bathurst

S

1090	Smith James, m f, t.....	365, pt 26 w Thames
1092	Sutherland Alexander, m f, t.....	349, pt 26 w Thames
1093	Sanagan William, m f, t.....	347, pt 26 w Thames
1104	Stillson Luther, m f, t.....	6, pt 26 n York
1106	Scott Joseph, m f, t.....	5, pt 26 n York
1120	Shapland Richard, m f, t.....	7, pt 26 s York
1157	Spaul Edward, m f, t.....	339, pt 21 w Ridout
1168	Schabacker Martin, m f, t.....	36, pt 22 n York
1180	Sullivan Maurice, m f, t, R C, s s.....	18, pt 24 n York
1217	Snyder John, m f, t.....	33, pt 22 s York
1222	Snell Washington, m f, t.....	37, pt 22 s York
1245	Sweeney David, m f, t.....	16, pt 25 n Bathurst
1358	Sanders Thomas, m f, t.....	72, pt 19 n York
1363	Stillson Richard, m f, t.....	64, pt 20 n York
1391	Smith Robert, m f, o.....	358, pt 20 e Ridout and other premises
1437	Scott Robert, m f, o.....	72, pt 19 n Bathurst
1641 j	Sussex John, m f, o.....	122, pt 14 n York and other premises
1677	Suddick George, m f, t.....	131, pt 13 s York
1728	Stevens Frank W, m f, t.....	118, pt 15 n Bathurst

No. on
Roll. Jurors.

T

1150	j	Threapleton Samuel, m f, t.....	353, pt 21 w Ridout
1152	j	Turner Samuel, m f, o.....	347, 349, pt 21 w Ridout
1242		Tibbs Henry, m f, t, R C, s s.....	22, pt 24 n Bathurst
1312		Tamlin C S, m f, t.....	359½, pt 16 w Talbot
1637		Tune Alfred, m f, o.....	132-4, pt 13 n York
1639	j	Tune James, m f, o.....	128, pt 14 n York
1640		Tune Charles H, m f, o.....	126, pt 14 n York and other premises
1642		Thomson Andrew, m f, o.....	126, pt 14 n York
1643	j	Thomson Henry, m f, o.....	120, pt 15 n York
1644		Teasdall W J, m f, o.....	118, pt 15 n York

V

1310		Vandecar J C, m f, t.....	359, pt 16 w Talbot
------	--	---------------------------	---------------------

W

1176		Wardle George F, m f, t.....	4, pt 23 n York, Seale's Terrace
1191		Webb John, m f, o.....	348, pt 25 e Thames
1192		Webb Thomas, m f, t.....	348, pt 25 e Thames
1251		Webber George, m f, t.....	rear pt 25 e Thames and n Bathurst
1266	j	White H B, m f, o.....	71, pt 19 s King
1267		White H G, m f, o.....	71, pt 19 s King
1269		White F J, m f, o.....	71, pt 19 s King
1359		Warren George, m f, t.....	70, pt 19 n York
1515		Walsh Harry, m f, t.....	149, pt 12 s King
1540		Wheaton J W, m f, t.....	over 359, pt 11 w Richmond

THIRD SUB-DIVISION.

39

No. on
Roll. Jurors.

1633	Wilson George H, m f, t.....	144, pt 13 n York
1738	Westman Henry, m f, t.....	292, pt 15 e Talbot

PART 2.—Persons entitled to vote at Municipal Elections only :

No. on
Roll. Jurors.

A

1419	Ardell Mary, t, w.....	106, pt 16 n Bathurst
1427	Ashworth Harriet, t, w.....	94, pt 17 n Bathurst
1444	Allen Wm C, i.....	pt 19 and 20 e Ridout
1594	Anderson John, i.....	337, w Richmond

B

1239	Bonsor John, o.....	24 and 26, pt 23 n Bathurst
1347	Barton W, t.....	pt 17 n York
1395	Burch D B, o.....	63, pt 20 s York
1591	Burns George, t.....	337, pt 11 w Richmond
1609	Birrell Wm H, o.....	329, pt 11 w Richmond
1632	Bucke Fanny, t, w.....	144, pt 13 n York
1694	Burrows George, t.....	pt 11 s York
1696	Bridgeman William, t.....	pt 11 s York

FIRST WARD.

C

1083	Cowan D J, o.....	pt 26 w Thames
1243	Campbell Margaret, t, R C, p s.....	20, pt 24 n Bathurst
1274	Campbell J A, o.....	79, pt 18 s King
1318	Childs J A, o.....	353½, pt 16 w Talbot and other premises
1368	Cooper William, t.....	334, pt 20 e Ridout
1371	Coleman George E, o.....	342, pt 20 e Ridout
1409	Cawrse, J W, t.....	93, pt 17 s York
1474	Caldwell Thomas, o.....	125, pt 14 s King
1478	Coleman T T, t.....	teat 125, pt 14 s King
1513	Claypole Arthur, t.....	over 145, pt 12 s King
1549	Cruickshank Charles, o, R C, s s.....	355, pt 11 w Richmond and other premises
1567	Case W A, i.....	343, w Richmond
1569	Callendar Andrew, i.....	343, w Richmond
1573	Crabbe F H, i.....	343, w Richmond
1652	Cameron Mary, o, s.....	342, pt 15 e Talbot
1682	Crabbe A H, t.....	145, pt 12 s York
1683	Crabbe R R F, t.....	145, pt 12 s York

D

1135	Dufton Annie, t, w.....	35, pt 22 s King.
1211	Daly J M, t, R C, s s.....	19, pt 24 s York
1257	Doidge Mary Ann, t, w.....	318, pt 25 e Thames
1263	Darville Mary Ann, t, w.....	61, pt 20 s King
1305	Dunn James, t.....	105, pt 16 s King

THIRD SUB-DIVISION.

No. on
Roll. Jurors.

E

1205	Edwards Thomas, o.....	5, pt 25 s York
1537	Edmunds P J, t.....	over 361 pt 11 w Richmond
1628	Escott T B, o.....	146, pt 12 n York and other premises

F

1159	Ferguson Duncan, t.....	48, pt 21 n York
1160	Ferguson Charles, t.....	48, pt 21 n York
1167	Finch May, t, s.....	38, pt 22 n York
1270½	Ferguson Donald, t.....	301, pt 21 e Ridout
1389	Ford Carrie, t, w.....	354, pt 20 e Ridout
1407	Fox John, o.....	91, pt 17 s York
1471	Frost F B, t.....	123, pt 14 s King
1472	Frost C B, t.....	123, pt 14 s King
1559	Fraser Alex, t.....	351, pt 11 w Richmond
1675	Ferguson C M, t.....	rear pt 14 s York
1708	Frank Eliza E, o, s.....	299, pt 11 w Richmond and other premises
1709	Frank Annie, C F, o, s....	299, pt 11 w Richmond and other premises

G

1088	Gartley William, o.....	367, pt 26 w Thames and other premises
1138	Gosling John R, o.....	357, pt 21 w Ridout
1209	Groves Mary, o, s.....	11 and 19, pt 24 s York
1214	Gerry William, o.....	pt 23 s York
1348	Gorman A, t.....	pt 17 n York
1590	Gibbons George C, o.....	337, pt 11 w Richmond and other premises
1595	Green William, i.....	337, w Richmond

No. on
Roll. Jurors.

H

1130	Hodgins Wm H, o	31, pt 23 s King
1133	Hanson Janet, t, w	33, pt 22, s King
1234	Harris Eliza, o, w	295, pt 21 and 22 w Ridou
1311	Hennessey R J, t	359½, pt 16 w Talbot
1316	Hing Lee, t	355, pt 16 w Talbot
1431	Hunt Chas B, o	pt 18 n Bathurst and other premises
1432	Hunt John I A, o	pt 18 n Bathurst and other premises
1439	Hillyard Thomas, o	pt 20 n Bathurst
1500	Hookaway Robert, o	139, pt 13 s King
1504	Heighway Alfred, t	143, pt 13 s King
1525	Hiscox George T, o	pt 11 s King and other premises
1547	Heard W H, t	355, pt 11 w Richmond
1561	Herald John, t	351, pt 11 w Richmond
1579	Hobbs W R, o	339, pt 11 w Richmond and other premises
1629	Hazard J C, o	146, pt 13 n York
1730	Hodgins Jane, t, w	116, pt 15 n Bathurst
1740	Hopperton Rachel, o, w	296, pt 15 e Talbot
1746	Hart Eliza J, t, w	318, pt 15 e Talbot

I

1162	Isaacs William, t	46, pt 21 n York
------	-------------------	------------------

J

1327	Johns Charles, t	347, pt 16 w Talbot
1376	Jarmain Henry, t	342, pt 20 e Ridout
1420	Jacklin Celina, t, w	104, pt 16 n Bathurst

THIRD SUB-DIVISION.

No. on
Roll. Jurors.

1555	Johnston Wm J, o.....	351, pt 11 w Richmond
1556	Johnston Chas D, o.....	351, pt 11 w Richmond
1557	Johnston E H, o.....	351, pt 11 w Richmond

K

1224	Kernohan G N, t.....	pt 21 s York
1322	Kenny John, t.....	351, pt 16 w Talbot
1481	Keene Charles E, t.....	127, pt 14 s King
1482	Keene Henry, t.....	127, pt 14 s King
1553	Kerr George W, t.....	353, pt 11 w Richmond
1583	Kerrigan James, i.....	339, w Richmond

L

1244	Lloyd Fergus R, o.....	12 and 16, pt 25 n Bathurst
1565	Little John W, o.....	343, pt 11 w Richmond
1592	Lewis Montgomerie, t.....	337, pt 11 w Richmond
1718	Laird Elizabeth, t, w.....	146, pt 12 n Bathurst

M

1123	Macfie R C, o.....	pt 24 and 25 s King and other premises
1301	Marsh William, t.....	101½, pt 16 s King
1313	May W H, t.....	rear 361, pt 16 w Talbot
1332	Mowat Robert, t.....	341, pt 16 w Talbot
1344	Magee James, o.....	pt 17 n York
1521	Mitcheltree Robert, t.....	151, pt 11 s King

No. on
Roll. Jurors.

1542	Mountjoy Fred, t.....	over 359, pt 11 w Richmond
1598	Marr John, t.....	333, pt 11 w Richmond

Mc

1185	McDonald Maria, t, w, R C, s s	2, pt 25 n York
1195	McKeown James, o	352, pt 25 e Thames
1196	McGeary Ellen, t, w.....	352, pt 25 e Thames
1230	McDonald Isabella, o, w.....	305, pt 21 w Ridout
1300	McKay H A, t.....	101, pt 16 s King
1319	McInnes D, t, R C, s s.....	353½, pt 16 w Talbot
1421	McAuley John. o.....	100 and 102, pt 16 n Bathurst
1560	McMillan John, t.....	351, pt 11 w Richmond
1571	McIntosh J G, i.....	343, w Richmond
1665	McKenna Eliza, t, s	115, pt 15 s York
1673	McCallum Hattie, t, w	2, pt 14 s York, McGarvey Terrace
1698	McGaw Thomas, o.....	pt 11 s York
1732	McDonald Christina, t, s.....	112, pt 15 n Bathurst

N

1085	Noble N A, o.....	pt 26 s King and w Thames
1373	Newton Mrs, t, w.....	338½, pt 20 e Ridout
1387	Needham C F, t	352, pt 20 e Ridout
1413	Nash Benjamin, o.....	pt 16 s York
1475	Noxon Stephen, t....	125, pt 14 s King
1476	Noxon G H, t	125, pt 14 s King
1570	Nicholson W J, i.....	343, w Richmond
1742	Nicholson Esther, o, w	314, pt 15 e Talbot

THIRD SUB-DIVISION.

No. on
Roll. Jurors.

O

1247 O'Hagan Julia, o, w, R C, s s..... 10, pt 25 n Bathurst

P

1132 Powell George, o..... 33, pt 22 s King and other premises
 1155 Pratt E, o..... 339, pt 21 w Ridout and other premises
 1207 Pendergast Nora, t, w, R C, s s..... 7, pt 25 s York
 1314 Parish George, t..... 357, pt 16 w Talbot
 1558 Porte A W, o..... 351, pt 11 w Richmond
 1603 Pavey A E, t..... 331, pt 11 w Richmond
 1676 Paul Silence M, o, s..... 131, pt 13 s York and other premises
 1690 Plewes E B, t..... 151, pt 12 s York
 1691 Plewes William, t..... 151, pt 12 s York
 1725 Pritchard Robert, o..... pt 13 and 14 n Bathurst
 1726 Pritchard John H, o..... pt 13 and 14 n Bathurst

R

1187 Rhoder Frederica, o, w..... 338, pt 25 e Thames
 1309 Rudd John, t..... 361, pt 16 w Talbot
 1379 Row William, t..... 344, pt 20 e Ridout
 1496 Ryckman S S, t..... 133, pt 14 s King
 1564 Robinson George, o..... 343, pt 11 w Richmond
 1678 Rumball F G, t..... 143, pt 13 s York

S

1136 Stephenson John T, o..... 39, pt 22 s King

No. on
Roll. Jurors.

1156	Small Margaret, t, w, R C, s s.....	339½, pt 21 w Ridout
1158	Slater John M, o.....	329, pt 21 w Ridout and other premises
1179	Smith Ann, c, w....	18, pt 24 n York and other premises
1228	Slater Thos H, o.....	pt 21 w Ridout
1252	Stanton J S, o.....	310 and 312, pt 25 e Thames
1353	Simpson A R, t.....	88, pt 17 n York
1392	Scott Margaret, t, s.....	360, pt 20 e Ridout
1398	Scott Cynthia, t, w.....	69, pt 19 s York
1399	Smith Joseph, o.....	75 and 79, pt 18 and 19 s York
1410	Skuse E, t.....	93, pt 17 s York
1496	Shannon Emily, o, s.....	133, pt 14 s King
1496½	Shannon Ella, o, s.....	133, pt 14 s King
1497	Shannon Edith, o, s.....	133, pt 14 s King
1502	Stringer H A, o.....	141, pt 13 s King
1532	Southcott S G, t.....	361, pt 11 w Richmond
1533	Southcott W C, t.....	361, pt 11 w Richmond
1536	Spettigue Thomas, t.....	over 361, pt 11 w Richmond
1610	Struthers R C, o.....	331, pt 11 w Richmond and other premises
1671	Sanders E V, t, w.....	4, pt 14 s York, McGarvey Terrace

T

1086	Tamlin J M, o.....	pt 26 s King and w Thames
1293	Trafford William, o.....	97, pt 17 s King
1416	Thomson Walter, o.....	pt 18 and 19 w Talbot
1498	Tennent J H, t.....	137, pt 13 s King
1510	Taylor G W, t.....	145, pt 12 s King
1511	Taylor Thos E, t.....	145, pt 12 s King
1672	Thompson Ellen, t, w....	3, pt 14 s York, McGarvey Terrace

THIRD SUB-DIVISION.

No. on Jurors.
Roll.

1680 Tanton J B P, o.....145, pt 12 s York and other premises

V

1650 Vallier Thomas, o.....340, pt 15 e Talbot

1743 Vincent Fanny, o, s.....318, pt 15 e Talbot

1744 Vincent A E, o.....318, pt 15 e Talbot

W

1084 Widdowson Samuel, o... pt 26 w Thames and s King

1094 Williams Mary, t, w, R C, s s.....345, pt 26 w Thames

1173 Wilson M A, t, w.....3, pt 23 n York, Seale's Terrace

1189 Wells Mary, t, w, R C, s s.....344, pt 25 e Thames

1193 Webb George, o.....350, pt 25 e Thames

1225 Webster R G, t.....pt 21, s York

1265 White George, o.....71, pt 19 s King and other premises

1268 White A W, o.....71, pt 19 s King

1352 Williams S A, t.....88, pt 17 n York

1507 Wilkins C F, t.....rear pt 13 s King

1509 Watson George, o.....145, pt 12 s King and other premises

1584 Willis W G, i.....339, w Richmond

1604 Williams N S, t.....331, pt 11 w Richmond

1651 Webb Louisa, t, s.....340, pt 15 e Talbot

1663 Wrighton Thos W, t.....pt 15 s York and e Talbot

1699 Winnett Henry, o.....pt 11 s York

No. on
Roll. Jurors.

Y

- 1345 Yates William, o.....pt 17 n York
- 1585 Young J B, i 339, w Richmond

FIRST WARD.

FOURTH SUB-DIVISION.

BOUNDARY—The fourth polling sub-division of the First Ward shall consist of that portion thereof bounded on the north by the south side of King street, on the east by the west side of Wellington street, on the south by the north side of Bathurst street, and on the west by the east side of Richmond street.

ABBREVIATIONS AFTER EACH NAME SIGNIFY AS FOLLOWS:—o, owner; t, tenant; i, income; R C, s s, Roman Catholic and supporter of Separate Schools; R C p s, Roman Catholic and supporter of Public Schools; i, juror; m f, manhood franchise; w, widow; s, spinster.

PART 1.—Persons entitled to vote at both Municipal Elections and Elections to the Legislative Assembly:

No. on
Roll. Jurors.

B

1921	Benenatti John, m f, t, R C, s s.....	344, pt 10 e Richmond
2010 j	Bowman C, m f, o.	6 and pt 7 n Bathurst
2038	Brenner H J, m f, t.....	296, pt 10 e Richmond

C

1913	Corban W S, m f, t.....	over 340, pt 10 e Richmond
1986	Currell George, m f, t.....	pt 10 e Richmond
2044	Chittick George, m f, t.....	235, pt 4 s King
2070	Cohon W J, m f, t.....	337, pt 1 w Wellington

No. on
Roll. Jurors.

D

1831	Dennis E, m f, o	211, pt 6 s King
1832	Dennis J H, m f, o	211, pt 6 s King

F

1806	Fraser John, m f, o	181, pt 8 and 9 s King
1807	Fraser Donald, m f, o	181, pt 8 and 9 s King
1808	Fraser William, m f, o	181, pt 8 and 9 s King
1827	Fox Joseph, m f, t	209, pt 6 s King
1834	Fox A, m f, t	213, pt 6 s King
2133 j	Fralick George, m f, t	291, pt 1 w Wellington

G

1842	Gray George, m f, o	353, pt 6 w Clarence
1943	Granger James, m f, t	350, pt 10 e Richmond
2130	Graham John, m f, t	295, pt 1 w Wellington
2137 j	Graham Joseph, m f, o	264, pt 1 n Bathurst and other premises

H

1856 j	Howe John, m f, o, R C, s s	316, pt 6 w Clarence and n York
1898 j	Horsman Edward, m f, t	170, pt 10 n York
1924 j	Hicks Alfred, m f, t	344½, pt 10 e Richmond
1989	Hilton George, m f, t	322, pt 10 e Richmond
2066 j	Hodgins T B, m f, t	339, pt 1 w Wellington

FOURTH SUB-DIVISION.

51

No. on Jurors.
Roll.

J

- 1841 Jeffery Andrew, m f, t.....355, pt 6 w Clarence
1855 Johnston William, m f, t.....341, pt 6 w Clarence

L

- 1835 Levy Isaac, m f, o..... 217, pt 6, s King
2088 Lighthouse George, m f, t.....342, pt 5 e Clarence and other premises

M

- 2061 Merchant J T, m f, o.....347, pt 1 w Wellington

Mc

- 1862 McIntyre James, m f, t..... 198, pt 7 n York
1896 McIntyre Robert, m f, t..... 170, pt 10 n York
1931 j McCormick A G, m f, o.....346, pt 10 e Richmond and other premises
1932 McCormick T B, m f, o..... 346, pt 10 e Richmond
1933 McCormick A E, m f, o..... 346, pt 10 e Richmond

O

- 2014 O'Meara Martin, m f, o, R C, s s..... pt 6 s York

P

- 1958 Pitman James, m f, t..... over 356, pt 10 e Richmond

No. on
Roll. Jurors.

2071	Porter A E, m f, t.....	over 337, pt 1 w Wellington
2084	Platt E S, m f, o.....	338, pt 5 e Clarence
2089	Platt William, m f, o.....	342, pt 5 e Clarence and other premises

S

1866 j	Sterling S M, m f, t.....	184, pt 9 n York
1957	Smith Albert, m f, o.....	356, pt 10 e Richmond and other premises
2033	Starr Stephen, m f, t, R C, p s.....	172, pt 10 n Bathurst

T

1796 j	Trebilcock F T, m f, t.....	over 169, pt 10 s King
1801	Thompson W J, m f, o.....	175, pt 10 s King and other premises
1802	Thompson George, m f, o.....	175, pt 10 s King
1803	Thompson Arthur, m f, o.....	175, pt 10 s King

V

1991	Veitch William, m f, t.....	pt 10 s York
2063 j	Vincent W W T, m f, t.....	345, pt 1 w Wellington

W

1837 j	Williams P N, m f, o.....	359, pt 6 w Clarence
1843 j	Ward John, m f, o.....	351, pt 6 w Clarence
1853	Williams G H, m f, t.....	343, pt 6 w Clarence
2117	Wray J D, m f, t.....	pt 1 s York

FOURTH SUB-DIVISION.

No. on
Roll. Jurors.

Y

2105 Young J S, m f, t..... 217, pt 5 s York

PART 2.—Persons entitled to vote at Municipal Elections only :

No. on
Roll. Jurors.

A

1865 Andrus C W, o..... 184, pt 9 n York and other premises
 1998 Armstrong William, i..... G T R Depot
 2149 Aikenhead A D, t..... pt 4 and 5 n Bathurst

B

1788 Butler Frank H, o..... 169, pt 10 s King and other premises
 1840 Beattie Rachel, t, w..... 357, pt 6 w Clarence
 1871 Bowman John, t..... 181 and 182, pt 9 n York
 1983 Barker Samuel, o..... pt 10 e Richmond
 2018 Bowman William, o..... 6 and pt 7 n Bathurst
 2146 Barkwell W S, t..... pt 4 and 5 n Bathurst

C

1815 Campbell C M, t..... pt 7 s King
 1851 Craddock Martha, t, w..... 345, pt 6 w Clarence
 1907 Connor John, t, R C, s s..... 338, pt 10 e Richmond
 1911 Chapman Ida, t, s..... over 340, pt 10 e Richmond

No. on
Roll. Jurors.

1985	Cruickshank J F, o, R C, s s.....	pt 10 e Richmond
1999	Clark George i.....	G T R Depot
2029	Chantler F W, t.....	174, pt 10 n Bathurst
2030	Chantler H'W, t.....	174, pt 10 n Bathurst
2031	Chantler G J, t ..	174, pt 10 n Bathurst
2145	Casey Selden, t.....	pt 4 and 5 n Bathurst

D

1830	Dennis R, o.....	211, pt 6 s King
1883	Dillon John M, o.....	176 pt 9 n York
1914	Darch Robert, o	342, pt 10 e Richmond
1923	Dawson M D, o	344½, pt 10 e Richmond
1946	Dickison Thomas, o.....	352, pt 10 e Richmond
2024	Davidson Margaret, o, w.....	182, pt 8 n Bathurst
2104	Darcey Margaret, o, w, R C, s s.....	217, pt 5 s York

F

2001	Fraser A W, i.....	G T R Depot
------	--------------------	-------------

G

1916	Glanville R A, t.....	342, pt 10 e Richmond
1920	Gould Martin, o, R C, s s.....	344, pt 10 e Richmond
2007	Goodwin William, i.....	G T R Depot
2035	Glass David, o.....	288, pt 10 e Richmond and other premises
2058	Gartshore W M, o.....	1, 2 and 3 s King and other premises

FOURTH SUB-DIVISION.

No. on Roll. Jurors.

- 2059 Gunn W A, o.....1, 2 and 3 s King and other premises
 2141 Green M S, o, w..... pt 4 and 5 n Bathurst

H

- 1789 Horner Wm H, t..... 169, pt 10 s King
 1824 Harris William, t..... pt 10 s King
 1859 Howe Margaret, o, w, R C, s s..... pt 7 n York
 1969 Hinton Joseph, t..... 360, pt 10 e Richmond
 2050 Harris Wm A, t..... 237, pt 4 s King
 2140 Hill Joseph, o..... 3 n Bathurst
 2075 Herrick J H, i..... pt 1 n York

I

- 1848 Ingram Mrs E, o, w..... 347, pt 6 w Clarence

J

- 1791 Jones John, t.....171, pt 10 s King
 1814 Jarvis A J, o.....197, 7 s King
 2097 Jones Henry, o.....346-8, pt 5 e Clarence
 2102 Jones William, o..... pt 5 e Clarence
 2136 Jarmain Annie, t, w..... pt 1 n Bathurst

K

- 1872 Kennedy William, t..... 181-2, pt 9 n York

No. on Jurors.
Roll.

2138	Keast Samuel, o.....	2 n Bathurst
2158	Kellerman Jacob, t.....	pt 4 and 5 n Bathurst

L

1954	Loughrey Wm, t.....	356, pt 10 e Richmond
2013	Lucas A, i.....	G T R Depot
2039	Leigh J B, t.....	298, pt 10 e Richmond
2092	Line Harry, t.....	346, pt 5 e Clarence
2096	Lawson Frank, o.....	346-8, pt 5 e Clarence
2143	Lowrey J F, t.....	pt 4 and 5 n Bathurst

M

1839	Morgan G W, o.....	355-7, pt 6 w Clarence
1962	Matthewson Eleanor, o, w.....	360, pt 10 e Richmond
2002	Munson A B, i.....	G T R Depot
2036	May W H, t.....	288, pt 10 e Richmond
2052	Mayell I M, t.....	237, 239, pt 4 s King
2053	Mayell A W, t.....	237, 239, pt 4 s King
2103	Moore John M, o.....	pt 5 e Clarence
2144	Mortimer George, t.....	pt 4 and 5 n Bathurst

Mc

1944	McMahan Adam T, t.....	350, pt 10 e Richmond
2056	McClary Oliver, o, R C, s s.....	1, 2 and 3 s King and other premises
2057	McClary John, o.....	1, 2 and 3 s King and other premises

FOURTH SUB-DIVISION.

No. on Jurors.
Roll.

2077	McClary G M, i.....	1, 2 and 3 n York
2093	McDonald R D, t.....	346, pt 5 e Clarence
2135	McLeod Mary, t, s.....	pt 1 w Wellington and n Bathurst
2147	McKeough J, t.....	pt 4 and 5 n Bathurst

N

1947	Nicholson R D B, o.....	352, pt 10 e Richmond
------	-------------------------	-----------------------

O

1861	O'Donnell D, o, R C, s s.....	198, pt 7 n York
------	-------------------------------	------------------

P

1826	Phillips Henry, o.....	209, pt 6 s King
1849	Peel John R, o.....	345, pt 6 w Clarence
1953	Pitt G W, t.....	354, pt 10 e Richmond
2066	Purdom Thomas H, o.....	339, pt 1 w Wellington and other premises
2074	Pope J K H, i.....	pt 1 n York
2087	Patmore J E, t.....	342, pt 5 e Clarence
2106	Pyatt William, t.....	217, pt 5 s York

R

1825	Ryckard Thomas, t.....	pt 10 s King
1909	Rowntree George, o.....	340, pt 10 e Richmond
1942	Rowat Gavin, t.....	350, pt 10 e Richmond
2139	Robinson William, o.....	2 n Bathurst and other premises

No. on
Roll. Jurors.

S

1867	Sterling C E, t.	184, pt 9 n York
1870	Sayers Geo N, i	184, n York
1882	Smith Albert M, o.....	176, pt 9 n York
1949	Stewart George, i.....	352, e Richmond
1976	Stevely William, o.....	362, pt 10 e Richmond
1977	Stevely Samuel, t....	362, pt 10 e Richmond
1978	Stevely John, t.....	362, pt 10 e Richmond
2012	Smith W G, i.....	G T R Depot
2041	Scandrett Fred, o.....	231, pt 4 s King
2042	Scandrett Thos W, o.....	235, pt 4 s King
2052	Scandrett Leonard W, o.....	237-9, pt 4 s King and other premises
2099	Saunders Wm E, o.....	350, pt 5 e Clarence
2108	Slater James, o.....	225, pt 4 and 5 s York and other premises
2115	Saunby J D, o.....	255, pt 2 s York

T

1804	Thompson Frank, o.....	175, pt 10 s King
1955	Tackaberry Wm, t.....	356, pt 10 e Richmond
1996	Tiffin W R, i.....	G T R Depot
2101	Tambling George, o.....	pt 5 e Clarence

W

1794	Wolf Aaron, t.....	366, pt 10 e Richmond
1798	Westervelt J W, t.....	over 366, pt 10 e Richmond
1881	Wright W D, i.....	178, n York
1912	Westland J T, t.....	over 340, pt 10 e Richmond

FOURTH SUB-DIVISION.

No. on Roll. Jurors.

1959	Weld W S, o.....	360, pt 10 e Richmond
1960	Weld Mary, o, s.....	360, pt 10 e Richmond
1961	Weld Joseph, o.....	360, pt 10 e Richmond
1963	Weld Charles, o.....	360, pt 10 e Richmond
1964	Weld John, o.....	360, pt 10 e Richmond
1965	Weld Edmund, o.....	360, pt 10 e Richmond and other premises
1966	Weld Octavius, o.....	360, pt 10 e Richmond
1967	Weld Thos S, o.....	360, pt 10 e Richmond
1968	Weld Corbin, o.....	360, pt 10 e Richmond
1980	Wyatt William, o.....	364, pt 10 e Richmond
1981	Wyatt Fred, t.....	364, pt 10 e Richmond
2022	Wigmore W H, t.....	pt 7 n Bathurst
2094	Weldon T H, t.....	346, pt 5 e Clarence

pt 9 n York
 184, n York
 pt 9 n York
 e Richmond
 e Richmond
 e Richmond
 e Richmond
 T R Depot
 pt 4 s King
 pt 4 s King
 mer premises
 5 e Clarence
 mer premises
 pt 2 s York

to s King
 Richmond
 T R Depot
 e Clarence

Richmond
 Richmond
 8, n York
 Richmond

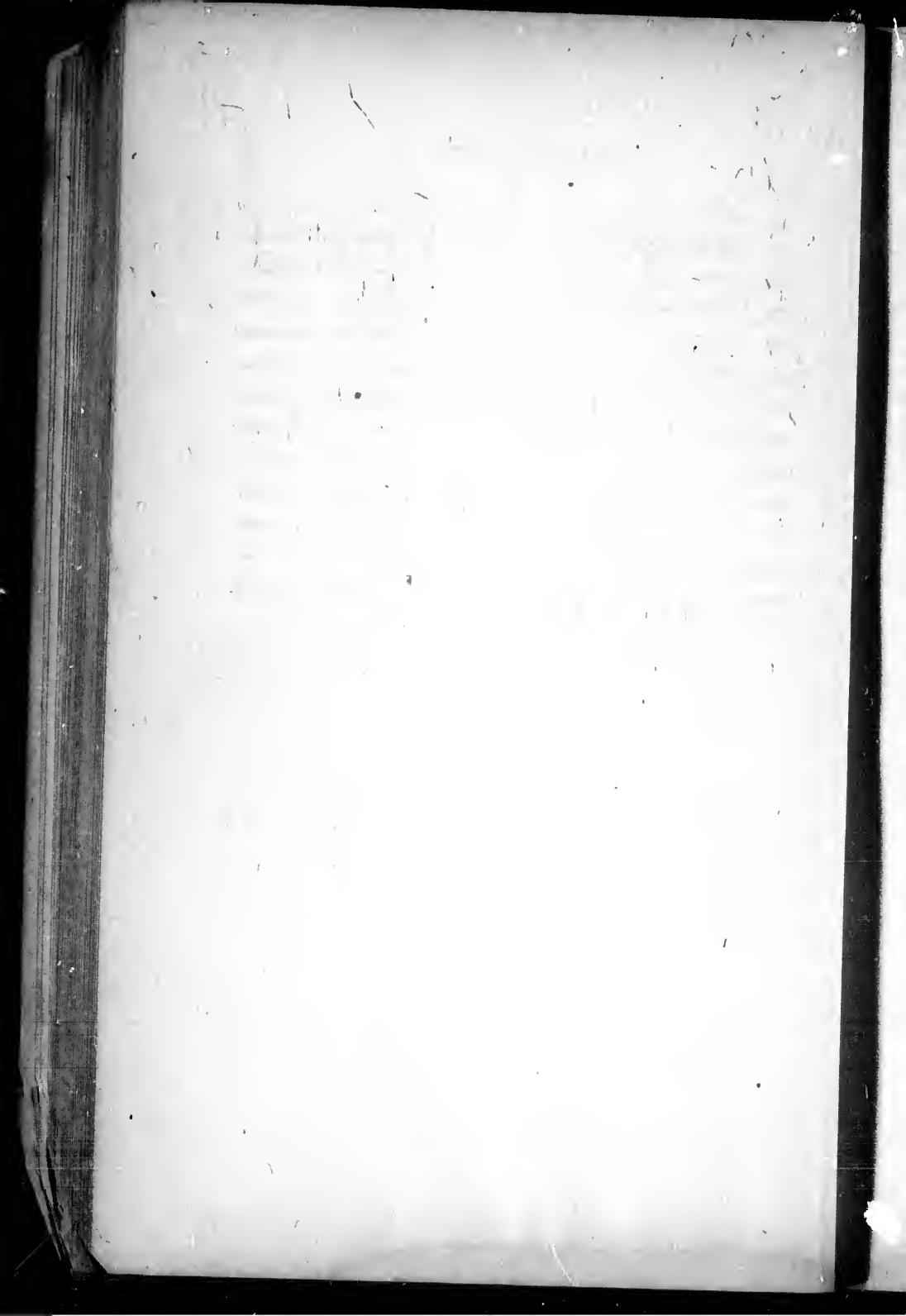

FIRST WARD.

FIFTH SUB-DIVISION.

BOUNDARY—The fifth polling sub-division of the First Ward shall consist of that portion thereof bounded on the north by the south side of Bathurst street, on the east by the west side of Richmond street, on the south by the north side of Grey street, and on the west by the River Thames.

ABBREVIATIONS AFTER EACH NAME SIGNIFY AS FOLLOWS:—o, owner; t, tenant; i, income; R C, s s, Roman Catholic and supporter of Separate Schools; R C, p s, Roman Catholic and supporter of Public Schools; j, juror; m f, manhood franchise; w, widow; s, spinster.

PART 1.—Persons entitled to vote at both Municipal Elections and Elections to the Legislative Assembly:

No on
Roll. Jurors

A

2184	Alfred George, m f, t.....	3, pt 25 s Bathurst
2236	Alteman Henry, m f, t.....	266, pt 25 e Thames
2257 j	Allen Herbert, m f, t.....	281, pt 16 w Talbot
2307	Annundson C, m f, o.....	239, pt 16 w Talbot and other premises
2408 j	Avey Robert, m f, o.....	139, pt 13 s Horton
2485	Anderson Edward, m f, o.....	197, 3 w Richmond

B

2178	Barker William, m f, t.....	263, pt 26 w Thames
2186 j	Brown Edward, m f, o.....	7 and 9, pt 25 s Bathurst
2196	Brown J P, m f, t.....	25, pt 23 s Bathurst
2198	Balkwell Herbert, m f, t.....	rear of 29, pt 23 s Bathurst
2219	Bryce A W, m f, t.....	20, pt 24 n Horton

No. on
Roll. Jurors.

2220	Breithwaite Wm J, m f, t.....	6, pt 25 n Horton
2284	Brown A H, m f, o.....	262, pt 20 e Ridout
2305 j	Busby James, m f, t.....	243, pt 16 w Talbot
2316 j	Barrows William, m f, o.....	225, pt 16 w Talbot
2327	Broadbent Nathan, m f, t.....	209, pt 16 w Talbot
2360	Brown William, m f, t.....	160, pt 11 n Horton
2368 j	Belton William, m f, t.....	138, pt 13 n Horton
2369 j	Brener A, m f, t.....	136, pt 13 n Horton
2405	Bartows C W, m f, t.....	127, pt 14 s Horton
2421	Bartlett John, m f, o.....	217, pt 11 w Richmond
2442	Brown Walter, m f, t.....	222, pt 15 e Talbot
2453	Buffy M F, m f, t.....	236, pt 15 e Talbot
2457	Brown A H, m f, t.....	246, pt 15 e Talbot

C

2192	Chiverton L, m f, t.....	13, pt 24 s Bathurst
2215	Cook John, m f, o.....	34, pt 23 n Horton
2231	Calder James, m f, t.....	260, pt 25 e Thames
2253 j	Cowan Charles, m f, t.....	91, pt 17 s Bathurst and other premises
2254 j	Cassidy I N, m f, t.....	93, pt 17 s Bathurst
2294	Clark James, m f, o, R C, s s.....	93, pt 17 s Horton
2295 •	Crawford Robert, m f, o.....	97, pt 17 s Horton
2306	Connoly C, m f, t, R C, s s.....	241, pt 16 w Talbot
2314	Creighton Edward, m f, t.....	229, pt 16 w Talbot
2331 j	Cousins Thomas, m f, o.....	121, pt 14 s Bathurst
2332	Cousins James M, m f, o.....	123, pt 14 s Bathurst
2342 j	Craig W J, m f, o.....	149, pt 12 s Bathurst and other premises

FIFTH SUB-DIVISION.

No. on
Roll. Jurors.

2356 j	Campbell R J, m f, t.....	297, pt 11 w Richmond
2359	Case Joseph, m f, t.....	289, pt 11 w Richmond
2365	Clucas Henry, m f, t.....	149, pt 12 n Horton
2383 j	Curtis Richard, m f, t.....	260, pt 15 e Talbot
2418	Campbell A M, m f, t.....	225, pt 11 w Richmond
2479	Cohen Barney, m f, t.....	161, pt 1 w Richmond
2486 j	Clement John, m f, o.....	195, 4 w Richmond
2488	Colston Thomas, m f, o.....	183, pt 11 w Richmond

D

2166 j	Duffield Isaac, m f, t.....	285, pt 26 w Thames and other premises
2244	Dale Isaac, m f, t.....	280, pt 25 e Thames
2259	Douglass Adam, m f, o.....	275, pt 16 w Talbot
2354 j	Downs James, m f, o.....	299, pt 11 w Richmond

E

2251	Elliott John, m f, t.....	75, 18 s Bathurst
2419	Edsall Jacob, m f, t.....	223, pt 11 w Richmond

F

2323 j	Fairbairn James, m f, t.....	211½, pt 16 w Talbot
2436 j	Ferguson John, m f, t.....	112, pt 15 n Simcoe
2437	Field William, m f, t.....	112, pt 15 n Simcoe
2482 j	Falls W R, m f, t.....	201, pt 2 w Richmond

No. on Jurors.
Roll.

G

2256 j	Griffith Eli, m f, o	283, pt 16 w Talbot and other premises
2343 j	Galpin Thomas H, m f, t	153, pt 12 s Bathurst
2357	Gray George, m f, t	295, pt 11 w Richmond
2417 j	Gray Thomas jr, m f, t	229, pt 11 w Richmond
2422	Galbraith William, m f, t	217, pt 11 w Richmond
2474 j	Galpin Richard, m f, t	149, pt 6 s Simcoe

H

2200	Hartwick James, m f, t	31, pt 23 s Bathurst
2341 j	Hunt Albert, m f, t	139, pt 13 s Bathurst
2433	Holman Francis, m f, o	128, pt 14 n Simcoe
2456	Holden John, m f, o	242, pt 15 e Talbot
2463	Hoare Richard, m f, t	pt 16 w Talbot

I

2194	Irwin William, m f, t	21, pt 24 s Bathurst
------	-----------------------	----------------------

J

2171	Johns Solomon, m f, o	275, pt 26 w Thames
2190	Jarmain B, m f, t	11, pt 24 s Bathurst
2300 j	Johnson Alfred, m f, t	245, pt 16 w Talbot
2369½	Johnston Lyle, m f, t	134, pt 13 n Horton
2410 j	James William, m f, o	145, pt 12 s Horton
2477	Jackson Morris, m f, t	153, pt 6 s Simcoe

FIFTH SUB-DIVISION.

No. on
Roll. Jurors.

K

- 2239 Kenny William, m f, t..... 270, pt 25 e Thames and other premises
 2288 j Knott Thomas, m f, o.....278, pt 20 e Ridout and other premises
 2431 j Kennedy James A, m f, t.....136, pt 13 n Simcoe and other premises

L

- 2227 Lawson William, m f, t... .. 8, pt 25 n Horton
 2230 Lucas S J, m f, t.....4, pt 25 n Horton
 2293 Land E K, m f, o..... 89, pt 17 s Horton
 2324 j Lyons Robert A, m f, o.....near 211 1/2, pt 16 w Talbot
 2376 Lenox James, m f, t.....252, pt 15 e Talbot
 2428 j Lashbrook Fred, m f, t.....142, pt 12 n Simcoe
 2486 j Linnell Charles, m f, o.....179, pt 11 w Richmond

M

- 2167 Morrisay Thomas, m f, t, RC, s s.....283, pt 26 w Thames
 2169 Malin James, m f, t.....281, pt 26 w Thames
 2203 Morrison Charles, m f, t.....37, pt 22 s Bathurst
 2213 Morris Edwin E, m f, t.....40, pt 22 n Horton
 2243 Moorhouse William, m f, o.....278, pt 25 e Thames
 2246 Meredith Edmund, m f, o.....71, 19 s Bathurst and other premises
 2261 Mitchell F G, m f, o.....267, pt 16 w Talbot
 2274 j Mason Dennis, m f, o253, pt 16 w Talbot and other premises
 2315 j Moore Frank, m f, o.....227, pt 16 w Talbot and other premises
 2326 Mills Thomas, m f, t.....211, pt 16 w Talbot
 2328 Morden William, m f, o.....280, pt 15 e Talbot

No. on
Roll. Jurors.

2409	j	Madden John, m f, o	143, pt 12 s Horton
2438	j	Moffatt John, m f, o	218, pt 15 e Talbot and other premises
2443	j	Mortimore John, m f, t	228, pt 15 e Talbot

Mc

2179		McNamara Wm F, m f, o	257, pt 26 w Thames
2214		McNorton John, m f, t	38, pt 22 n Horton
2216		McCarthy Jeremiah, m f, o, R C, s s	28 and 24, pt 23 n Horton
2266	j	McIntyre Jas B, m f, t	263, pt 16 w Talbot
2302	j	McLeod John, m f, t	245, pt 16 w Talbot
2370		McDonald J A, m f, t	134, pt 13 n Horton
2384		McKenzie Andrew, m f, t	264, pt 15 e Talbot
2413		McCormick William, m f, o	245, pt 11 w Richmond
2420	j	McCormick C J, m f, o	219, pt 11 w Richmond and other premises
2423		McCullagh Robert, m f, t	211, pt 11 w Richmond
2424½		McCormick H McKenzie, m f, o	154, pt 11 n Simcoe
2434	j	McClung Arthur, m f, t	122, pt 14 n Simcoe
2452		McDonald John, m f, o	246, pt 15 e Talbot and other premises

N

2193	j	Newans Thomas, m f, t	17, pt 24 s Bathurst
2267	j	Noble Frank, m f, t	261, pt 16 w Talbot
2283		Nevitt Geo W, m f, o	260, pt 20 e Ridout

O

2205	j	Onn William, m f, o	41, pt 22 s Bathurst
------	---	---------------------	----------------------

FIFTH SUB-DIVISION.

No. on Jurors.
Roll.

2258 O'Neil J D, m f, o.....277, pt 16 w Talbot and other premises

P

2245 Poole Samuel, m f, o.....286, pt 20 e Ridout
 2255 j Plewes W J, m f, o.....95, pt 17 s Bathurst and other premises
 2312 Parsons James, m f, t.....233, pt 16 w Talbot
 2322 Padfield Alfred, m f, t.....213, pt 16 w Talbot
 2322½ Padfield John A, m f, t.....213, pt 16 w Talbot
 2361 j Piper James, m f, t.....156, pt 11 n Horton
 2363 Priestly William, m f, t.....152, pt 12 n Horton
 2371 j Phillips A, m f, t.....132, pt 13 n Horton
 2392 Porter George, m f, t.....276, pt 15 e Talbot
 2407 j Phillips William, m f, o.....131, pt 13 s Horton and other premises
 2451 Pearse George, m f, t.....232, pt 15 e Talbot
 2461 Pearse W G, m f, t.....pt 16 w Talbo

R

2217 Reid James E, m f, t.....24, pt 23 n Horton
 2221 j Ross J II, m f, o.....16, pt 24 n Horton
 2260 Raymond Addison, m f, t.....273, pt 16 w Talbot
 2367 j Robb R A, m f, t.....140, pt 12 n Horton
 2414 Raison Joseph, m f, o.....239, pt 11 w Richmond
 2448 Richardson Joseph, m f, t.....230, pt 15 e Talbot

S

2197 Sweeney James, m f t, R C, s s29, pt 23 s Bathurst

No. on
Roll. Jurors.

2212	Scott A M, m f, t.....	44, pt 22 n Horton
2233	Sullivan Thomas, m f, t.....	262, pt 25 e Thames
2252 j	Stewart James, m f, t.	89, pt 17 s Bathurst
2279 j	Sage Frank, m f, o.....	88, pt 17 n Horton and other premises
2280	Sarvis R H, m f, o.....	86, pt 18 n Horton
2311	Simpson Henry, m f, t.....	235, pt 16 w Talbot
2336 j	Sanders Henry C, m f, o.....	129, pt 14 s Bathurst
2373 j	Smith James A, m f, t.....	128, pt 14 n Horton
2395 j	Sutton Ensley, m f, t.....	248, pt 15 e Talbot
2411	Seguin Louis, m f, t, R C, s s.....	147, pt 12 s Horton
2412	Sharkey Hugh, m f, t, R C, s s	151, pt 12 s Horton and other premises
2415	Sparks Thomas, m f, t.....	235, pt 11 w Richmond
2435 j	Strong H A. m f, t.....	114, pt 15 n Simcoe
2441	Spence Smith, m f, t.....	222, pt 15 e Talbot
2462	Storey Henry, m f, t.....	pt 16 w Talbot
2483	Simpson C F, m f, t.....	199, pt 2 w Richmond
2484	Simpson Fred, m f, t.....	199, pt 2 w Richmond

T

2308	Tozeland Henry, m f, o.....	237, pt 16 w Talbot and other premises
2319	Thorpe J M, m f, o.....	221, pt 16 w Talbot
2221	Thorpe S H, m f, o.....	221, pt 16 w Talbot
2364	Taylor Charles, m f, o.....	149, pt 12 n Horton and other premises
2394	Tracey Thomas, m f, t, R C, s s.....	278, pt 15 e Talbot and other premises
2455	Toohey John, m f, o, R C, s s.....	238, pt 15 e Talbot

FIFTH SUB-DIVISION.

No. on Roll. Jurors.

W

2170	Westman Arthur, m f, t.....	277, pt 26 w Thames
2176	Wright Edward, m f, t.....	267, pt 26 w Thames
2183	Ward James, m f, o.....	pt 25 s Bathurst and other premises
2185	Wallace James, m f, t.....	7, pt 25 s Bathurst
2272	Westman James C, m f, t.....	255, pt 16 w Talbot
2330 j	Watson John, m f, o.....	119, pt 15 s Bathurst and other premises
2339	Whittaker Thomas, m f, t.....	135, pt 13 s Bathurst
2372	Warren William, m f, t.....	130, pt 14 n Horton
2426	Watters John, m f, o.....	150, pt 12 n Simcoe
2430	Walton Thompson, m f, t.....	140, pt 13 n Simcoe and other premises

PART 2—Persons entitled to vote at Municipal Elections only :

No. on Roll. Jurors.

A

2199	Adams E C, o.....	31 and 33, pt 23 s Bathurst
2202	Adams Lewis, o.....	37 and 39, pt 22 s Bathurst
2337	Ash Margaret, t, w.....	133, pt 14 s Bathurst
2472	Anderson Henry, o.....	7 s Simcoe

B

2201	Barton Mary, t, w.....	33, pt 23 s Bathurst
------	------------------------	----------------------

No. on
Roll. Jurors.

2310	Beattie Ellen, o, w	235, pt 16 w Talbot
2313	Bell, Annie, t, w	231, pt 16 w Talbot

C

2168	Connors Bridget, o, w, R C, s s	281, pt 26 w Thames
2211	Cannell Charlotte, o, s	44, pt 22 n Horton and other premises
2237	Clark Mary, t, w	268, pt 25 e Thames
2353	Campbell Mary, t, w, R C, p s	301, pt 11 w Richmond
2379	Calcott Emily, t, s	256, pt 15 e Talbot
2381	Clark William, o	260, pt 15 e Talbot
2382	Clark James, o	260, pt 15 e Talbot
2386	Creighton Isabella, t, w	266, pt 15 e Talbot
2390	Curry R N, o	272, pt 15 e Talbot
2393	Clarke W J, o	278, pt 15 e Talbot
2429	Cousins Job, o	140, pt 13 n Simcoe
2440	Cameron Mrs, t, w	220, pt 15 e Talbot

D

2177	Devereux Mary, o, w, R C, s s	263, pt 26 w Thames
2204	Donough Eliza, t, w	39, pt 22 s Bathurst

E

2250	Elliott William, o	75, 18 s Bathurst
2298	Ellis William, o	245, pt 16 w Talbot and other premises
2439	Elliott Richard, o	220, pt 15 e Talbot and other premises

FIFTH SUB-DIVISION.

No. on
Roll. Jurors.

G

2270 Green Emma, t, s.....257, pt 16 w Talbot

H

2165 Haggith Abraham, o..... 285, pt 26 w Thames and s Bathurs
 2235 Horn Henry, o.....266, pt 25 e Thames
 2262 Heaman Mary, o, w.....265, pt 16 w Talbot
 2290 Hayes Nora, o, w, R C, s s.....273, pt 16 w Talbot and other premises
 2340 Hicks Charlotte, t, w.....135, pt 13 s Bathurst
 2432 Hodgins Rebecca, o, w.....132, pt 13 n Simcoe

J

2493 Jones Richard, o.....pt 11 w Richmond

K

2289 Knott Mary, t, w..... 278, pt 20 e Ridout
 2400 King Catherine, t, w.....121, pt 14 s Horton

L

2464 Labatt John, o.....13, 14 and 15 s Simcoe and other premises
 2496 Laundry Jessie, t, w..... 150, pt 12 n Grey
 2497 Labatt Eliza, o, w.....pt 12 n Grey and other premises

No. on
Roll. Jurors.

M

2223	Macguin B, t.....	pt 24 n Horton
2240	Mawhinney Henrietta, o, w....	272, pt 25 e Thames and other premises
2285	Morris E, t, w.....	262, pt 20 e Ridout
2325	Mills Mury, o, w.....	211, pt 16 w Talbot
2470	Miller J L, i.....	13, 14 and 15 s Simcoe

Mc

2172	McNamara Martha, o, w.....	269, pt 26 w Thames and other premises
2181	McNeil M, o, w, R C, s s	249, pt 26 w Thames
2189	McPhee Alex, o.....	11, pt 24 s Bathurst and other premises
2446	McMartin James, o.....	230, pt 15 e Talbot and other premises

N

2473	Nichol Thomas, o.....	149, pt 6 s Simcoe and other premises
2476	Nichol Jessie, t, s.....	151, pt 6 s Simcoe

O

2377	O'Neil Sarah, t, w.....	254, pt 15 e Talbot
------	-------------------------	---------------------

P

2391	Porter Margaret, o, w.....	276, pt 15 e Talbot
2427	Pigot Joseph, o.....	142, pt 12 n Simcoe

FIFTH SUB-DIVISION.

73

No. on
Roll. Jurors.

R

2224	Row William, t.....	pt 24 n Horton
2425	Reid Susan, t, w.....	154, pt 11 n Simcoe
2468	Raymond Fred W, i.....	13, 14 and 15 s Simcoe

S

2218	Southam Richard, o.....	18 and 20, pt 24 n Horton
2226	Spearman James, o.....	8, pt 25 n Horton
2265	Sigsworth John, o.....	263, pt 16 w Talbot
2268	Sutherland Mary, t, w.....	259, pt 16 w Talbot
2338	Stewart J A, o.....	135, pt 13 s Bathurst
2399	Schram H R, o.....	121, pt 14 s Horton
2487	Summers Jessie, o, w.....	187, pt 11 w Richmond

T

2319	Thorpe Jane S, o, s.....	221, pt 16 w Talbot
2320	Thorpe Jessie M, o, s.....	221, pt 16 w Talbot
2375	Taylor Louisa, o, w.....	250, pt 15 e Talbot and other premises

W

2309	Winnett John W, o.....	235, pt 16 w Talbot
2352	Wilson Hugh, o.....	301, pt 11 w Richmond
2355	Wilkins Alfred, o.....	297, pt 11 w Richmond
2374	Wolf Hannah, t, w.....	126, pt 14 n Horton



P

N
R

2

2

2

2

2

25

25

25

26

26

FIRST WARD.

SIXTH SUB-DIVISION.

BOUNDARY—The sixth polling sub-division of the First Ward shall consist of that portion thereof bounded on the north by the south side of Bathurst street, on the east by the west side of Wellington street, on the south by the north side of Grey street, and on the west by the east side of Richmond street.

ABBREVIATIONS AFTER EACH NAME SIGNIFY AS FOLLOWS:—o, owner; t, tenant; i, income; R C, s s, Roman Catholic and supporter of Separate Schools; R C. p s, Roman Catholic and supporter of Public Schools; i, juror; m f, manhood franchise; w, widow; s, spinster.

PART 1.—Persons entitled to vote at both Municipal Elections and Elections to the Legislative Assembly:

No. on
Roll.

A

2545	Adams Edward, m f, t	189, pt 8 s Bathurst
2938	Arnum Fred, m f, t	181, pt 1 w Wellington
2973	Arderley Francis, m f, t	190, pt 5 e Clarence
2979	Angus George P, m f, t	206, pt 5 e Clarence

B

2561 j	Borland David, m f, t	205, pt 7 s Bathurst
2591	Brener O R, m f, t	190, pt 8 n Horton
2597 j	Brooks James, m f, o	178, pt 9 n Horton
2637 j	Burridge Joseph T, m f, o	265, pt 1 w Wellington and other premises
2663 j	Bland Richard R, m f, o	248, pt 3 n Horton and other premises

No on
Roll. Jurors.

2668 j	Barned Frank, m f, o	238, pt 4 n Horton
2670 j	Black Thomas, m f, o	226, pt 5 n Horton
2723 j	Bremner R T, m f, t	225, pt 6 w Clarence
2758	Beach Benjamin, m f, t	214, pt 10 e Richmond
2784 j	Brener O E, m f, o	233, pt 4 s Horton and other premises
2839 j	Bugg Charles, m f, t	238, pt 5 e Clarence
2846	Bernstein Moses, m f, t	175, pt 9 and 10 s Simcoe
2875	Boyd John, m f, o	198, pt 7 n Grey
2880 j	Burton George, m f, t	182, pt 9 n Grey
2897 j	Boyd Herbert J, m f, t	200, pt 10 e Richmond
2898 j	Boyd Harry J, m f, o	202, pt 10 e Richmond and other premises
2906	Battle Edward, m f, t	223, pt 5 s Simcoe
2926 j	Bird W R, m f, t	205, pt 1 w Wellington
2955	Barnes Thomas, m f, t	242, pt 3 n Grey
2976 j	Boomer Edward, m f, t	198, pt 5 e Clarence

C

2604	Chapman William, m f, t	251½, pt 10 e Richmond
2626 j	Conn J M, m f, t	273, pt 1 w Wellington
2634 j	Curnoe John, m f, t	267, pt 1 w Wellington
2645 j	Cullis R H, m f, o	257-9, pt 1 w Wellington
2669	Clark William, m f, o	230, pt 4 n Horton
2730	Christian A E, m f, t	215, pt 6 w Clarence
2743	Carruthers George, m f, t	196, pt 7 n Simcoe
2748	Carrothers George, m f, t	192, pt 9 n Simcoe
2786	Carrothers Arthur, m f, o	241, pt 3 s Horton and other premises
2797 j	Couke George, m f, t	243, pt 1 w Wellington
2799	Campbell John H, m f, t	239, pt 1 w Wellington

SIXTH SUB-DIVISION.

No. on Roll. Jurors.

2813	Campbell I J, m f, o.....	215, pt 4 w Wellington and other premises
2833 j	Clampitt Wm, m f, t.....	230, pt 5 e Clarence
2858	Crossley William, m f, t.....	205, pt 6 w Clarence
2885	Cotter C, m f, t, R C, s s.....	170, pt 10 e Richmond
2896	Chatto Robert, m f, t.....	194, pt 10 e Richmond
2907	Cornstein David, m f, o.....	223-5, pt 5 s Simcoe
2911	Carson Henry, m f, o.....	241, pt 3 s Simcoe
2932	Covney James, m f, t, R C, p s.....	195, pt 1 w Wellington

D

2587	Davis Alfred, m f, t.....	202, pt 7 n Horton
2664	Dibbs Edward T, m f, o, R C, s s.....	244, pt 3 n Horton
2735	Durbin Arthur, m f, t.....	210, pt 6 n Simcoe
2785	Dayton Archibald, m f, t.....	237, pt 4 s Horton
2791	Dewey, Wm H, m f, o.....	251, pt 2 s Horton and other premises
2818	Dean, John, m f, o.....	256, pt 2 n Simcoe
2870	Dyer, John J, m f, t.....	177½, pt 6 w Clarence
2891	Deveney Michael, m f, t.....	178, pt 10 e Richmond
2904	Dumaresq, C H, m f, t.....	208, pt 5 s Simcoe
2965	Dart Frank, m f, t.....	224, pt 5 n Grey
2969	Dore John, m f, t, R C, s s.....	174, pt 5 e Clarence

E

2827	Evans E P, m f, t.....	216, pt 5 e Clarence
------	------------------------	----------------------

No. on
Roll. Jurors.

F

- 2651 j Friendt Frank, m f, t, R C, s s.....251, pt 1 w Wellington
 2712 j Ford James H, m f, t.....233, pt 6 w Clarence
 2772 Fletcher George, m f, t.....224, pt 10 e Richmond
 2853 j Flawn Alfred, m f, t.....193, pt 8 s Simcoe

G

- 2562 j Greer Benjamin W, m f, o.....209, pt 6 s Bathurst and other premises
 2607 Gruber George, m f, t, R C, s s.....264, pt 10 e Richmond
 2650 Grieves Jonas, m f, t.....253, pt 1 w Wellington
 2661 Griffin Howard, m f, t.....rear of 254, pt 2 n Horton
 2809 j Gunn John, m f, t.....225, pt 1 w Wellington
 2812 j Gale Frank, m f, t.....219, pt 1 w Wellington
 2817 Glass Samuel, m f, t.....260, pt 1 n Simcoe
 2825 Greenlees John, m f, t.....224, pt 5 n Simcoe
 2874 j Gough, W H, m f, t.....204, pt 7 n Grey
 2929 j Gilmore John, m f, o.....199, pt 1 w Wellington and other premises

H

- 2556 Hinson George, m f, t.....203, pt 7 s Bathurst
 2579 j Hammond Thomas, m f, t.....216, pt 6 n Horton
 2587 j Holland Edward, m f, t.....206, pt 6 n Horton
 2598 j Hooper William, m f, o.....176, pt 9 n Horton
 2602 Herendeen N, m f, t.....254, pt 10 e Richmond
 2609 Hanley Nelson, m f, t.....268, pt 10 e Richmond
 2638 Hulse Jos T, m f, t.....263, pt 1 w Wellington

SIXTH SUB-DIVISION.

No. on
Roll. Jurors.

2640 j	Heard Geo W, m f, t	261, pt 1 w	Wellington
2647	Holman Joseph, m f, o	255, pt 1 w	Wellington and other premises
2690	Harris Jacob, m f, t	183, pt 9 s	Horton
2707 j	Huffman Edward, m f, t	235, pt 6 w	Clarence
2714 j	Hale Alfred, m f, t	231, pt 6 w	Clarence
2749	Herron Robert, m f, o	180, pt 9 n	Simcoe and other premises
2757	Hewitt Allan, m f, t	212, pt 10 e	Richmond
2769	Hobbins James, m f, t, R C, s s	222, pt 10 e	Richmond
2777	Hill Thomas, m f, o	234, pt 10 e	Richmond and other premises
2783 j	Hancock Fred, m f, t	229, pt 4 s	Horton
2792 j	Harris Ira, m f, t	253, pt 2 s	Horton
2795	Hanlon John, m f, t, R C, s s	247, pt 1 w	Wellington
2848	Herron James, m f, t	181, pt 9 s	Simcoe
2849	Herman Max, m f, t, R C, s s	183, pt 9 s	Simcoe
2477	Herron William, m f, o	153, pt 6 s	Simcoe
2859	Horn James, m f, t	203½, pt 6 w	Clarence
2918 j	Hill James, m f, t	247, pt 3 s	Simcoe
2954	Haskins James, m f, t	244, pt 3 u	Grey

I

2864	Irwin Hammond D, m f, t	189, pt 6 w	Clarence
2971 j	Ingram John, m f, o	5 e	Clarence

J

2543	Jones Alfred, m f, t	185	Bathurst
2599	James Andrew, m f, t	164, pt 10 n	Horton

No. on
Roll. Jurors.

2658	j	Johnston S J, m f, o.....	256, pt 2 n Horton
2701		Johnston James, n f, t.....	247, pt 6 w Clarence
2800		Johnston E R, m f, t.....	237, pt 1 w Wellington
2806	j	Johnson James, m f, t.....	231, pt 1 w Wellington

K

2876		Kennedy John B, m f, o.....	194, pt 8 n Grey
2878		Kennedy Charles, m f, t.....	188, pt 8 n Grey and other premises
2893	j	Kenny William, m f, o, R C, s s.....	182, pt 10 e Richmond and other premises
2972	j	Kirkpatrick Andrew, m f, o.....	188, pt 5 e Clarence

L

2570		Leslie James sr, m f, t.....	267, pt 6 w Clarence
2643	j	Leathorn F W, m f, t.....	259, pt 1 w Wellington
2738		Long Joseph, m f, t, R C, s s.....	204, pt 7 n Simcoe
2850		Leonard William, m f, t.....	187, pt 8 and 9 s Simcoe

M

2569		Modland William, m f, t.....	269, pt 6 w Clarence
2666		Metcalf John, m f, t.....	242, pt 3 n Horton
2694		Marshall Henry, m f, t.....	185, pt 8 n Horton
2725		Major Joseph, m f, o.....	221, pt 6 w Clarence
2764		Morrissey Michael, m f, t, R C, s s.....	218, pt 10 e Richmond and other premises
2780		Moran Martin, m f, t, R C, s s.....	240, pt 10 e Richmond

SIXTH SUB-DIVISION.

81

No. on
Roll. Jurors.

2794	Moylan William, m f, o, R C, s s.....	263, pt 1 s Horton and other premises
2920	Morris John, m f, t.....	257, pt 2 s Simcoe
2928	Macklin Edgar, m f, t.....	201, pt 1 w Wellington
2943 j	Murphy James, m f, t, k C, s s.....	177, pt 1 w Wellington
2977	Mason John S, m f, o.	202, pt 5 e Clarence

Mc

2566	McIntosh John, m f, t.....	285, pt 6 w Clarence
2589	McElheran Robert, m f, o.....	200, pt 7 n Horton
2695 j	McGuire George, m f, t.....	195, pt 8 n Horton
2698 j	McDougal John, m f, o.....	201, pt 7 s Horton and other premises
2716	McCoubrey David, m f, o.....	229, pt 6 w Clarence
2801	McLellan George, m f, o.....	235, pt 1 w Wellington and other premises
2820	McFadden John jr, m f, t.....	252, pt 2 n Simcoe
2854	McCormick Andrew, m f, o.....	199, 7 s Simcoe and other premises
2869	McLean James, m f, o.....	179, pt 6 w Clarence
2871	McLean Walter, m f, o.....	177, pt 6 w Clarence
2872	McLean W J, m f, o.....	175, pt 6 w Clarence
2873	McLean W H, m f, o.....	208, pt 6 n Grey

N

2588	Newton William, m f, t.....	200, pt 7 n Horton
2662	Noultly John, m f, t, R C, s s.....	252, pt 2 n Horton
2699 j	Noble Alex, m f, t.....	205, pt 7 s Horton
2845	Nolan John, m f, t, R C, s s.....	198, pt 10 s Simcoe

No. on Jurors.
Roll.

O

2613	O'Flaherty John, m f, t, R C, s s	pt 1 w Wellington
2682	O'Hearn Daniel, m f, o, R C, s s	246, pt 10 e Richmond and other premises
2966	Orange John, m f, o, R C, s s	170, pt 5 n Grey

P

2648	j Powell Harry, m f, t	255, pt 1 w Wellington
2700	Page James, m f, t	207, pt 6 s Horton
2754	j Payne Edward A, m f, o	172, pt 10 n Simcoe
2776	Payne James, m f, t	230, pt 10 e Richmond
2778	j Pratt Charles A, m f, t	238, pt 10 e Richmond
2830	Panton Edwin, m f, t	220, pt 5 e Clarence
2894	Parkinson Thomas, m f, o	192, pt 10 e Richmond

Q

2787	Quinn Lafayette, m f, t	245, pt 3 s Horton
------	-----------------------------------	--------------------

R

2590	Ramsay Edwin, m f, o	198, pt 7 n Horton
2739	Robinson S, m f, t	202, pt 7 n Simcoe
2762	j Ryan Edward, m f, t, R C, s s	216, pt 10 e Richmond
2826	Reed H S, m f, t	214, pt 5 e Clarence
2917	Refiori Leonard, m f, t	243, pt 3 s Simcoe
2927	j Rutherford David, m f, t	203, pt 1 w Wellington

SIXTH SUB-DIVISION.

83

No. on
Roll. Jurors.

2947	Reid Thomas, m f, t.....	258, pt 2 n Grey
2951	Roche John, m f, o.....	246, pt 3 n Grey and other premises

S

2550	Sheere Christopher, m f, o.....	197, pt 7 s Bathurst
2581 j	Smith William, m f, o.....	210 and 212, pt 6 n Horton
2600	Smith Jacob, m f, t.....	250, pt 10 e Richmond
2667 j	Stevens Walter, m f, o.....	240, pt 4 n Horton
2717	Stone James, m f, t.....	229, pt 6 w Clarence
2741	Smith Thomas, m f, t.....	198, pt 7 n Simcoe
2745	Shain John, m f, o.....	186, pt 8 n Simcoe and other premises
2746	Swartz Simon, m f, t.....	182, pt 9, n Simcoe
2751	Stewart A C, m f, o.....	178, pt 9 n Simcoe and other premises
2766 j	Smith W J, m f, o.....	218½, pt 10 e Richmond and other premises
2824	Stack Garrett, m f, t.....	226, pt 5 n Simcoe
2844 j	St George H E, m f, t.....	208, pt 10 e Richmond
2851 j	Stephenson Thomas, m f, o.....	189-7, pt 8 s Simcoe
2860	Smith George, m f, t.....	201, pt 6 w Clarence
2862	Scarcliff William, m f, t.....	197, pt 6 w Clarence
2863 j	Smith William, m f, t, R C, s s.....	193, pt 6 w Clarence
2877	Shopland William, m f, t.....	192, pt 8 n Grey
2925	Stanton Frederick, m f, t.....	over 209, pt 1 w Wellington
2948 j	Stevenson George, m f, t.....	256, pt 2 n Grey
2949 j	Smith William, m f, o.....	252, pt 2 n Grey and other premises

T

2549	Thompson Richard, m f, o.....	rear 195, pt 8 s Bathurst
------	-------------------------------	---------------------------

No. on
Roll. Jurors.

2744	Troost Peter, m f, t	194, pt 8 n Simcoe
2761	Todd Benjamin, m f, o	216, pt 10 e Richmond
2866	Taylor James, m f, o	181-3, pt 6 w Clarence and other premises
2936 j	Tripp David, m f, t	189, pt 1 w Wellington and other premises
2970 j	Talbot John, m f, o	182, pt 5 e Clarence and other premises

V

2603	Vaders Frederick, m f, t	256, pt 10 e Richmond
2672 j	Vanbuskirk M, m f, o	264, pt 5 e Clarence

W

2568 j	Williams, S A, m f, t	273, pt 6 w Clarence
2595	Whittaker Benjamin, m f, o	180, pt 9 n Horton
2617	Wonderley James, m f, t	pt 1 w Wellington
2624 j	Webb Edward, m f, o	275, pt 1 w Wellington
2671	Williams James L, m f, o	218, pt 5 n Horton
2674	Weeks J H P, m f, t	266, pt 5 e Clarence
2678 j	Wonnacott Robert, m f, o	270, pt 5 e Clarence and other premises
2697	Wilson Joseph, m f, t	199, pt 7 s Horton
2724 j	Watson John, m f, t	223, pt 6 w Clarence
2734	Wood Joseph, m f, o	212, pt 6 n Simcoe and other premises
2768	Welch ———, m f, t, R C, s s	220, pt 10 e Richmond
2773 j	Weir William A, m f, t	226, pt 10 e Richmond
2781	Walker Thomas, m f, o	248, pt 5 e Clarence
2793	Ward Christopher, m f, t	259, pt 2 s Horton
2842	Walker Harry, m f, t	246, pt 5 e Clarence
2865 j	Walker W J, m f, t	183, pt 6 w Clarence

SIXTH SUB-DIVISION.

No. on
Roll. Jurors.

2892	White Thomas, m f, t, R C, s s.....	186, pt 10 e Richmond
2937 j	Wardel James M, m f, t.....	185, pt 1 w Wellington
2940	Wood John, m f, t.	179, pt 1 w Wellington
2945 j	Webb F J, m f, t.....	165, pt 1 w Wellington
2958	Williams John C, m f, t.....	236, pt 4 n Grey
2964	Wilson Melville, m f, t.....	226, pt 5 n Grey

Y

2582 j	Young Robert, m f, t.....	210, pt 6 n Horton
--------	---------------------------	--------------------

PART 2.—Persons entitled to vote at Municipal Elections only :

No. on
Roll. Jurors.

B

2593	Burns James, o.....	182, pt 9 n Horton
2619	Baillie John, t.....	279, pt 1 w Wellington
2659	Brock Robert H, o.....	254, pt 2 n Horton and other premises
2916	Biell Fred, o.....	243, pt 3 s Simcoe and other premises
2919	Brandon Annie, o, s.....	255, pt 2 s Simcoe
2974	Brophy Mary Ann, o.....	194, pt 5 e Clarence

C

2555	Clark Theresa, o, s.....	203, pt 7 s Bathurst and other premises
2630	Crawford L W, t.....	269, pt 1 w Wellington

No. on Roll.	Jurors.	
2631	Crawford J E, t	259, pt 1 w Wellington
2789	Carrothers, Robert A, o	247, pt 3 s Horton
2811	Cameron Katherine, t, w	233, pt 1 w Wellington
2814	Coote Jane, o, w	211, pt 1 w Wellington and other premises
2838	Clark Mary, o, w	238, pt 5 e Clarence
2855	Clegg Letitia, o, w	205, 6 s Simcoe and other premises
2861	Clegg Robert, o	197, pt 6 w Clarence and other premises
2884	Chantler S L, t, w	172, pt 10 n Grey
2903	Cowan R K, o	208, pt 5 s Simcoe
2931	Considine Mary, t, w	197, pt 1 w Wellington
2933	Clark Fetitia, t, w	193, pt 1 w Wellington
2963	Chatto Nancy, o, w	226, pt 5 n Grey
2968	Cotterall John, o	174, pt 5 e Clarence

D

2543	Daly Dennis, o, R C, s s	185, pt 8 s Bathurst and other premises
2676	Dunn Margaret, o, w	268, pt 5 e Clarence
2815	Donough H, t, w	270, pt 1 n Simcoe
2901	Deacon Jane, t, w	206, pt 10 e Richmond
2950	Davidson Harriett, t, w	248, pt 3 n Grey

E

2612	Elliott Maria, o, w, R C, s s	1 w Wellington and other premises
------	-------------------------------	-----------------------------------

F

2816	Footc Elizabeth, o, w	260, pt 1 n Simcoe
------	-----------------------	--------------------

SIXTH SUB-DIVISION.

No. on
Roll. Jurors.

2881 Fleming Janet, o, s.....176, pt 9 n Grey

G

2574 Gray Penrose, o, w..... 263 and 265, pt 6 w Clarence

2606 Graham Elizabeth, t, w.....260, pt 10 e Richmond

2627 Griffith Emma, t, w.....271, pt 1 w Wellington

2823 Graham R M, i..... 3 and 4 n Simcoe

2852 Green Eliza, o, w.....193, pt 8 s Simcoe

H

2655 Henderson Margaret, o, w..... 262, pt 1 n Horton

2705 Hammond Margaret, t, w.....239, pt 6 w Clarence

2767 Hudson Margaret, o, w.....220, pt 10 e Richmond

2803 Hemmingway William, o.....233, pt 1 w Wellington

2804 Haggart Kate, t, w, R C, s s.....233, pt 1 w Wellington

2831 Hancock Emma, t, w..... 222, pt 5 e Clarence

J

2653 Jepson John J, t.....249, pt 1 w Wellington

2735 Judd Joseph C, o..... 210, pt 10 e Richmond

K

2567 Kettle John E, o.....273, pt 6 w Clarence and other premises

2681 Kennedy Mary A, o, s..... 274, pt 5 e Clarence

2737 Kenny Patrick, o, R C, s s.....204, pt 7 n Simcoe

No. on
Roll. Jurors.

2840 Kearns Martha, o, w, R C, s s.....242, pt 5 e Clarence

L

2673 Lawrence Mary, o, w..... 266, pt 5 e Clarence

2832 Love Agnes, o, w..... 230, pt 5 e Clarence

2953 Lindsay Martha, o, w..... 244, pt 3 n Grey and other premises

M

2722 Morgan Elizabeth, o, w..... 223-5, pt 6 w Clarence

2733 Major Matilda, o, w..... 209, pt 6 w Clarence and other premises

Mc

2639 McKenzie Phillip, o..... 261, pt 1 w Wellington

2711 McCoubrey Alfred, o..... 233, pt 6 w Clarence

2713 McCoubrey James, o..... 231, pt 6 w Clarence

2742 McNeil Sarah, o, w, R C, s s... 198, pt 7 n Simcoe and other premises

2819 McFadden John sr, o..... 252, pt 2 n Simcoe

O

2696 Oliver Sarah, o, w..... 197, pt 7 s Horton

2703 O'Leary Mary, t, w, R C, s s..... 243, pt 6 w Clarence

P

2565 Pyatt Annie, t, w..... 285, pt 6 w Clarence

SIXTH SUB-DIVISION.

No. on
Roll. Jurors.

2828	Pringle Christina E, o, s.....	218, pt 5 e Clarence
2829	Pringle Harriet, o, w.....	218, pt 5 e Clarence
2935	Price John, o.....	189, pt 1 w Wellington and other premises

R

2689	Rudd Jane M, o, w.....	175, pt 9 s Horton and other premises
2771	Robins Edward, o.....	224, pt 10 e Richmond and other premises
2944	Ryder Emma, o, w.....	165, pt 1 w Wellington and other premises

S

2540	Stevens John, o.....	9 and 10 s Bathurst
2541	Stevens Thos A, o.....	9 and 10 s Bathurst
2608	Smalley Nancy, o, w.....	268, pt 10 e Richmond

T

2547	Thompson Catherine, o, w.....	193, pt 8 s Bathurst
2759	Todd Fanny, o, s.....	216, pt 10 e Richmond
2760	Todd Minnie, o, s.....	216, pt 10 e Richmond

V

2879	Virtue Mary, o, w.....	182, pt 9 n Grey
------	------------------------	------------------

W

2601	Ward Ellen, t, w.....	252, pt 10 e Richmond
------	-----------------------	-----------------------

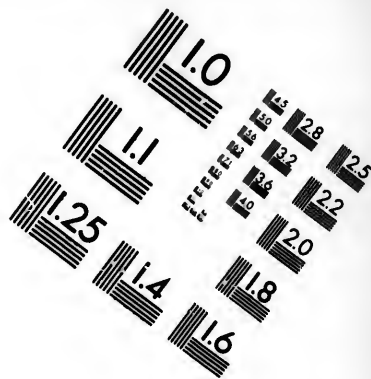
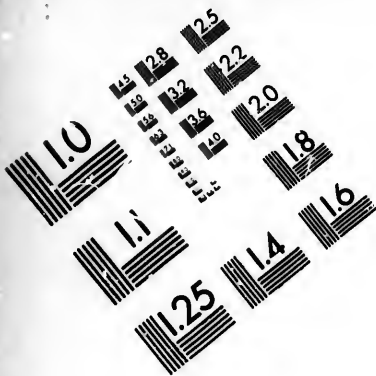

**IMAGE EVALUATION
TEST TARGET (MT-3)**

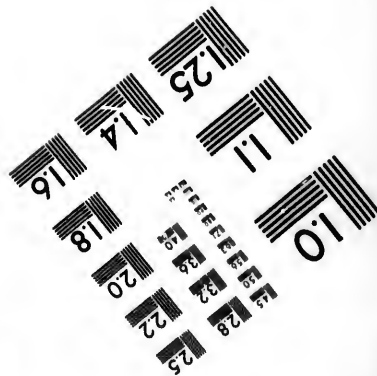
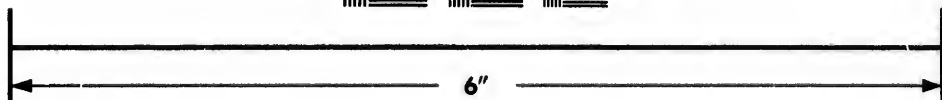
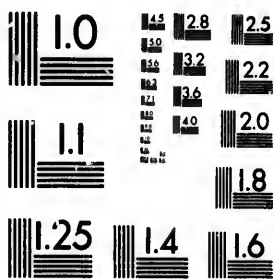

**Photographic
Sciences
Corporation**

23 WEST MAIN STREET
WEBSTER, N.Y. 14580
(716) 872-4503

1.5 2.8
2.0 3.2 2.5
3.6 2.2
2.0
1.8

10

No. on
Roll. Jurors.

2883	Wilson N T, o.....	172, pt 10 n Grey and other premises
2887	Wilson Ellen, o, w.....	176, pt 10 e Richmond
2923	Wood R J, t.. ..	209, pt 1 w Wellington
2975	Wismer M, t, w.....	196, pt 5 e Clarence

other premises
o e Richmond
w Wellington
t 5 e Clarence

FIRST WARD.

SEVENTH SUB-DIVISION.

BOUNDARY—The seventh polling sub-division of the First Ward shall consist of that portion thereof lying to the south of Grey street.

ABBREVIATIONS AFTER EACH NAME SIGNIFY AS FOLLOWS:—o, owner; t, tenant; i, income; R C, s s, Roman Catholic and supporter of Separate Schools; R C, p s, Roman Catholic and supporter of Public Schools; j, juror; m f, manhood franchise; w, widow; s, spinster.

PART I.—Persons entitled to vote at both Municipal Elections and Elections to the Legislative Assembly:

No on Roll. Jurors.

A

3176 Adams Isaac, m f, o.....254, pt 2 n South
3188 Alfred Hartwell, m f, t..... 218, pt 5 n South

B

3011 Burreis William, m f, t..... 137, pt 13 s Grey
3036 Break David, m f, t..... 147, pt 6 w Clarence
3038 Bawden George, m f, t.....139, pt 6 w Clarence
3044 Boyd Roland S, m f, t.....223, pt 5 s Grey
3053 j Brown Thomas, m f, t255, pt 2 Grey
3129 Beckwith Joseph, m f, t..... 10, pt 6 n Nelson
3170 j Belcher Thomas L, m f, t....., 91, pt 1 w Wellington
3187 Boyce George, m f, t..... 224, pt 5 n South
3218 Boyce Henry, m f, o.....246, 3 n Nelson
3219 Boyce Charles, m f, t 246, 3 n Nelson
3236 Bartlett Wm H, m f, t..... 217, pt 5 e Clarence

No. on
Roll. Jurors.

C

3016	Campbell John, m f, t.....	155, pt 11 s Grey
3032	Culbert Wm, m f, o.....	157, pt 6 w Clarence
3035	Costello James, m f, t, R C, s s.....	151, pt 6 w Clarence
3040	Carney Patrick, m f, o, R C, s s.....	216, pt 6 n Hill
3045 j	Clark Frank, m f, t.....	225, pt 5 s Grey
3046	Carroll John, m f, t, R C, s s.....	227, pt 4 s Grey
3051 j	Carrothers Thomas, m f, o.....	247, pt 3 s Grey
3135	Collins Edward, m f, t.....	229, pt 4 s Hill
3186 j	Curtis Charles, m f, t.....	230, pt 4 n South

D

3020 j	Dennison Howard, m f, t.....	165, pt 10 s Grey
3021	Downs George, m f, o.....	167, pt 10 s Grey
3149	Dean Edward, m f, t.....	259, pt 2 s Hill
3151	Druker Jacob, m f, t.....	261, pt 2 s Hill
3164 j	Davey Robert, m f, o.....	101, pt 1 w Wellington and other premises
3168	Duperro William, m f, t.....	97, pt 1 w Wellington
3184 j	Duguid Alexander, m f, t.....	240, pt 3 n South
3190	Down Henry, m f, t.....	98, pt 5 e Clarence

E

3029	Element Wm J jr, m f, t.....	199, pt 7 s Grey
3030	Element Wm J sr, m f, o.....	161, pt 6 w Clarence
3031	Element John, m f, t.....	161, pt 6 w Clarence

SEVENTH SUB-DIVISION.

No. on Jurors.
Roll.

F

3198 j Fleming John, m f, o.....241, pt 3 s South

G

3107 j Gartshore Jas H, m f, t.....111, pt 6 w Clarence
3142 j Grasby W A, m f, o.....243, pt 3 s Hill and other premises
3179 Gordon Louis, m f, t.....252, pt 2 n South
3185 j Gibson Frank, m f, o.....236, pt 4 n South and other premises
3211 Garden Arthur E, m f, t.....81, pt 1 w Wellington
3223 George James, m f, o.....52, pt 5 e Clarence

H

3062 Hall John, m f, t.....261, pt 1 s Grey
3084 Hynes James, m f, t, R C, s s130, pt 5 e Clarence
3092 j Hornsby Robert, m f, o.....150, pt 5 e Clarence and other premises
3106 j Hicks Adolphi, m f t.....113, pt 6 w Clarence
3136 Hardimand Joseph, m f, t.....233, pt 4 s Hill
3144 Hickson Wm T, m f, t.....245, pt 3 s Hill
3158 Hamilton Edmund, m f, t.....119, pt 1 w Wellington
3182 j Hennessey Daniel, m f, t.....244, pt 3 n South
3194 Hutchinson Phillip W, m f, t.....112, pt 5 e Clarence
3206 Hough Michael, m f, t, R C, s s.....85, pt 1 w Wellington
3207 Hough John, m f, t, R C, s s.....85, pt 1 w Wellington
3217 j Harding James, m f, o.....252, lt 2 n Nelson
3231 Holliday Charles, m f, t.....72, pt 5 e Clarence

No. on
Roll. Jurors.

J

3018	Johnston Alfred, m f, t.....	163, pt 10 s Grey
3039	Jones Adam, m f, t.....	135, pt 6 w Clarence
3069	Johnson Thomas, m f, t.....	149, pt 1 w Wellington
3160	Jones James, m f, t.....	115, pt 1 w Wellington
3162 j	Johnston Robert, m f, o.....	111, pt 1 w Wellington and other premises
3172 j	Johnston John, m f, t.....	pt 1 n South
3173 j	Johnston Joseph, m f, o.....	258, pt 2 n South
3204 j	Jackson George, m f, t.....	87, pt 1 w Wellington

K

3052	Kenny Felix, m f, t, R C, s s.....	pt 2 s Grey
3166	Kernohan Andrew, m f, t.....	99, pt 1 w Wellington
3223	Kennedy Frederick, m f, o.....	68, pt 5 e Clarence

L

3096	Larkin Joseph, m f, o, R C, s s.....	158, pt 5 e Clarence
3100	Law John, m f, o.....	121, pt 6 w Clarence
3141	Leslie George, m f, t.....	239, pt 3 s Hill
3197½ j	Lucas Richard, m f, t.....	239, pt 4 s South
3229	Laff Morris, m f, t.....	68, pt 5 e Clarence

M

3023 j	Moffatt Richard, m f, t.....	175, pt 9 and 10 s Grey
3043	Morgan John, m f, t.....	221, pt 5 s Grey

SEVENTH SUB-DIVISION.

No. on Roll.	Jurors.	
3049	Mortimore John, m f, o.....	239, pt 3 s Grey and other premises
3082 j	Marshall Wm J, m f, o.....	242, pt 3 n Hill and other premises
3094	Mingay Frederick, m f, t.....	154, pt 5 e Clarence
3126	Miller Wm D, m f, t.....	63, pt 6 w Clarence
3128	Moore Patrick, m f, o.....	10, pt 6 n Nelson
3139	Mahon S W, m f, o.....	235, pt 4 s Hill
3154	Moriarity Eugene, m f, t, R C, s s.....	265, pt 1 s Hill
3201	Munro John jr, m f, t.....	251, lt 2 s South
3202	Munro George, m f, t.....	251, lt 2 s South
3226	Maul Henry, m f, t.....	62, pt 5 e Clarence

Mc

3078	McAuliff John, m f, t, R C, p s.....	276, pt 2 n Hill
3124	McLean James, m f, t.....	77, pt 6 w Clarence
3169 j	McGill Neil, m f, t.....	93, pt 1 w Wellington

N

3105	Navin James, m f, t.....	117, pt 6 w Clarence
3212 j	Norfolk Joseph, m f, t.....	79, pt 1 w Wellington
3215	Nolan Daniel, m f, o, R C, s s.....	75, pt 1 w Wellington

O

3010	Older Edward, m f, t.....	135, pt 13 s Grey
3070	O'Neil Macdonald, m f, t.....	147, pt 1 w Wellington
3199 j	Oliver John, m f, o.....	247, pt 3 s South

FIRST WARD.

P

3017	Payne Elijah, m f, o.....	161, pt 11 s Grey
3063	Proctor John, m f, o.....	167, pt 1 w Wellington and other premises
3083	Peel Frederick, m f, o.....	lt 4 n Hill
3195 j	Pestill A H, m f, t.....	114, pt 5 e Clarence
3234	Powell George, m f, o.....	37, lt 7 w Clarence

R

3034	Roddam Atwell, m f, o.....	155, pt 6 w Clarence
3161	Reid John, m f, t.....	113, pt 1 w Wellington

S

3027 j	Skelly William, m f, t.....	195, pt 7 s Grey
3047 j	Smith Frank, m f, t, R C, s s.....	231, pt 4 s Grey
3104 j	Stokes Richard, m f, t, R C, s s.....	119, pt 6 w Clarence
3121 j	Schabacker August, m f, t.....	85, pt 6 s South and other premises
3122 j	Spettigue Wm J, m f, o.....	81, pt 6 w Clarence
3138	Swayzie Herbert, m f, t.....	231, pt 4 s Hill
3153	Selby Thomas, m f, t.....	263, pt 2 s Hill
3159	Selkirk Wm P, m f, t.....	117, pt 1 w Wellington
3189	Stewart Silas, m f, t.....	96, pt 5 e Clarence

T

3054	Templar Albert, m f, t.....	257, pt 2 s Grey
3068	Thompson Richard, m f, t.....	151, pt 1 w Wellington

SEVENTH SUB-DIVISION.

97

No. on
Roll. Jurors.

3108	Taff Moses, m f, o.....	105, pt 6 w Clarence
3145 j	Thorn William, m f, t.....	247, pt 3 s Hill
3175 j	Thorn John, m f, t.....	258, pt 2 n South
3180	Tuffield James, m f, o.....	248, pt 3 n South
3220	Tibbs Abraham, m f, o.....	238, pt 4 n Nelson
3222 j	Tibbs Charles, m f, o.....	232, pt 4 n Nelson

W

3028	Warren Thomas, m f, t.....	197, pt 7 s Grey
3074	Wilson Samuel, m f, t.....	137, pt 1 w Wellington
3076 j	Winder Henry, m f, o.....	129, pt 1 w Wellington and other premises
3079	Wheatcroft John, m f, o.....	254, pt 2 n Hill
3087	Wonderlich Edward, m f, t.....	140, pt 5 e Clarence
3091 j	Wrigley John, m f, o.....	146, pt 5 e Clarence
3134 j	Whitton Robert, m f, t.....	123, pt 5 e Clarence
3157 j	Winder Edward, m f, o.....	267, pt 1 s Hill and other premises

Y

3014	Yates Henry, m f, o.....	147, pt 12 s Grey
------	--------------------------	-------------------

PART 2—Persons entitled to vote at Municipal Elections only :

No. on
Roll. Jurors.

B

3018½	Barker Fred, o.....	165, pt 10 s Grey
-------	---------------------	-------------------

No. on
Roll. Jurors.

3081	Brock Susan, o, w.....	246, pt 3 n Hill and other premises
3197	Booth Patrick, o.....	239, lt 4 s South

C

3066	Currie Mary, t, s.....	155, pt 1 w Wellington
3067	Currie Catherine, t, s.....	155, pt 1 w Wellington
3086	Cryer J W, o.....	140, pt 5 e Clarence
3146	Connor Thomas, o, R C, s s.....	257, pt 2 s Hill and other premises
3147	Cornelius Isabella, t, w.....	257, pt 2 s Hill
3210	Ching William, o.....	81 and 79, pt 1 w Wellington

D

3055	Dagg Jane, t, w.....	259, pt 2 s Grey
3056	Dudley Joseph, o.....	259, pt 2 s Grey and other premises

E

3037	Evans Mary Ann, t, w.....	145, pt 6 w Clarence
------	---------------------------	----------------------

F

3048	Fox Mary, o, s, R C, s s.....	235, pt 5 s Grey
------	-------------------------------	------------------

G

3025	Gauld Ellen, o, s.....	189, pt 8 s Grey
------	------------------------	------------------

SEVENTH SUB-DIVISION.

No. on Roll. Jurors.

3140	Grasby G T, o.....	239, pt 3 s Hill
3235	George Wm, o.....	217, pt 5 e Clarence

H

3112	Hun'er John, o.....	91, pt 6 n South
3209	Hodgson Sarah Jane, t, s.....	83, pt 1 w Wellington

J

3127	Johns Phillipa, t, w.....	53, pt 6 n Nelson
3167	Jones John W, o.....	97, pt 1 w Wellington and other premises
3213	Jones Eliza, o, w.....	77, pt 1 w Wellington

K

3072	Kennedy Esther, o, w.....	139, pt 1 w Wellington and other premises
3098	Knowles Arthur, o.....	pt 6 s Hill and other premises
3119	Keenleyside A N, t.....	pt 7 n South

L

3083	Love Frank, o.....	240, pt 3 n South
------	--------------------	-------------------

M

3065	Mason John, o.....	155, pt 1 w Wellington and other premises
3178	Mason Robert, o.....	252, pt 2 n South

No. on
Roll. Jurors.

3200 Munro John sr, o.....251, pt 2 s South
3203 Milne Nora, o, s.....87, pt 1 w Wellington and other premises

Mc

3117 McMechan J H, o.....7 n South and broken front

N

3024 Norris Catherine, o, w.....185, pt 8 s Grey

P

3015 Payne Elmira, o, s.....155, pt 11 s Grey
3018 Parke F J, o.....163, pt 10 s Grey and other premises
3089 Payne W II, o.....144, pt 5 e Clarence

S

3042 Smallman Thos H, o.....221, pt 5 s Grey and other premises
3110 Spettigue Frank, o.....99, pt 6 w Clarence
3133 Stewart D W, o.....123, pt 5 e Clarence and other premises

T

3221 Tibbs Jane, o, w.....236, pt 4 n Nelson

V

3013 Vandeburg Eliza, o, w.....141, pt 13 s Grey

...THE...

VOTERS' LIST

FOR THE

SECOND WARD

OF THE

CITY OF LONDON

1897.



LONDON, ONT. :

ADVERTISER PRINTING AND PUBLISHING CO.

1896.

pt 2 s South
other premises

broken front

5, pt 8 s Grey

pt 11 s Grey
other premises
5 e Clarence

other premises
6 w Clarence
other premises

pt 4 n Nelson

pt 13 s Grey

THE HISTORY OF

THE

ROYAL

SECOND WARD.

FIRST SUB-DIVISION.



BOUNDARY—The first polling sub-division of the Second Ward shall consist of that portion thereof described as follows: Commencing where the north side of Dundas street intersects the River Thames, thence easterly along the north side of Dundas street to the west side of Richmond street, thence northerly along the west side of Richmond street to the south side of Fullarton street, thence westerly along the south side of Fullarton street to the west side of Ridout street, thence northerly along the west side of Ridout street to Blackfriars' Bridge, thence southerly along the River Thames to the place of beginning.

ABBREVIATIONS AFTER EACH NAME SIGNIFY AS FOLLOWS:—o, owner; t, tenant; i, income; R C, s s, Roman Catholic and supporter of Separate Schools; R C, p s, Roman Catholic and supporter of Public Schools; j, juror; m f, manhood franchise; w, widow; s, spinster.



PART I.—Persons entitled to vote at both Municipal Elections and Elections to the Legislative Assembly:

No on
Roll. Jurors.

A

3586 j	Armstrong George, m f, t.....	56, pt 20 n Dundas
3590 j	Anderson Alex, m f, t.....	414, pt 20 e Ridout

B

3405	Burgess Benjamin, m f, t.....	12, pt 24 n Dundas
3424 j	Bryan Thomas, m f, t.....	415, pt 21 w Ridout
3468	Bavin Elijah, m f, t, R C, s s.....	581, pt 1 w Ridout
3508 j	Bell John, m f, t.....	over 90, pt 17 n Dundas
3591	Burton B W, m f, t.....	416, pt 20 e Ridout
3598	Brown Wm N, m f, t.....	125, pt 14 s Carling

No on Roll.	Jurors.	
3599	Burgess Harry, m f, t.....	127, pt 14 s Carling
3721 j	Birtwistle Peter, m f, o.....	116, pt 15 n Dundas and other premises
3760	Bartlett Frederick, m f, t.....	65, pt 1 s Fullarton
3788 j	Bernard William, m f, t.....	443, pt 4 and 5 w Talbot
3813	Boxall John sr, m f, t.....	76, pt 3 n Carling
3816 j	Bayley George, m f, t.....	70, pt 2 n Carling and other premises
3948	Blackburn H S, m f, t.....	124, pt 8 n Carling and other premises
3993	Beddome A H, m f, t.....	459, pt 11 w Richmond

C

3427	Campbell John, m f, t.....	419, pt 21 w Ridout
3628	Carrie W L, m f, t.....	417, pt 11 w Richmond
3828	Connors Dennis, m f, t, R C, s s.....	450, pt 3 e Ridout
3837	Cortese Antonio, m f, t, R C, s s.....	131, lt 8 s Queen's Ave
3851	Carling Sir John, m f, o.....	445, pt 11 w Richmond and other premises
3866	Colerick Charles, m f, t.....	441, pt 11 w Richmond
3867	Colerick James, m f, t.....	441, pt 11 w Richmond
3949	Cox A B, m f, t.....	124, pt 8 n Carling
3969	Cusolito D, m f, t.....	116, pt 6 n Carling
3986	Cortese Frank, m f, t, R C, s s.....	131, pt 8 s Fullarton
3988	Catalano J, m f, o, R C, s s.....	135, pt 8 s Fullarton
4022	Callard John, m f, t.....	460, pt 6 e Talbot

D

3554	Dromgole J O, m f, t, R C, s s.....	70½, pt 19 n Dundas
4011	Dambra Angelo, m f, o, R C, p s.....	122, pt 7 and 8 n Queen's Ave

FIRST SUB-DIVISION.

No. on
Roll. Jurors.

E

- 3451 j Edy Leslie E, m f, t..... 433, pt 1 w Ridout and other premises
 3763 Egleton Robert, m f, o.....75, pt 2 s Fullarton
 3822 j Ellis Wm, m f, o.....442, pt 2 e Ridout and other premises

F

- 3408 j Fisher Andrew, m f, o..... 18, pt 24 n Dundas
 3546 Fisher R G, m f, t74, pt 19 n Dundas
 3971 Fletcher J W, m f, t.....114, pt 6 n Carling

G

- 3410 Grayson J, m f, t.....20, pt 24 n Dundas
 3415 j Gosling John R, m f, t ... 409 and 411, pt 21 w Ridout
 3582 Glass Samuel, m f, o.....60, pt 20 n Dundas and other premises
 3607 Greaves Clarence, m f, t.....151, pt 11 s Carling
 3654 Garvey J P, m f, t, R C, s s. 156, pt 11 n Dundas

H

- 3452 Hamilton James, m f, o..... 435, pt 2 w Ridout
 3457 Harris George B, m f, o.....Its 5 to 13 w Ridout and other premises
 3464 Holton R J, m f, t 565, pt 1 w Ridout
 3467 j Hardingham Henry, m f, t.....575, pt 1 w Ridout
 3481 Humpidge J W, m f, o.....108, pt 16 n Dundas
 3762 j Harris Stewart, m f, o..... 71, pt 1 s Fullarton and other premises
 3767 Hendershott Peter, m f, o.....83, pt 3 s Fullarton and other premises

SECOND WARD.

No. on
Roll. Jurors.

3770	Hyde John, m f, t.....	89, pt 3 s Fullarton
3818	Hargrave John H, m f, o, R C, s s.....	428, pt 1 e Ridout
3823½	Hersey Samuel, m f, t.....	446, pt 2 and 3 e Ridout
4004	Henderson Robert, m f, t.....	142, pt 9 n Queen's Ave
4012	Harvey John, m f, o.....	454, pt 7 e Talbot
4014	Harvey W J, m f, o.....	456, pt 6 e Talbot and other premises
4015	Hardy Wm, m f, t.....	456, pt 6 e Talbot
4019	Harvey Thomas A, m f, o.....	458, pt 6 e Talbot

J

3569 j	Jefferies Arthur, m f, o.....	62, pt 20 n Dundas and other premises
3584	Jefferies La e, m f, t.....	58, pt 20 n Dundas
3855	Johnston John, m f, t.....	443, pt 11 w Richmond

K

3535	Kennedy Angus A, m f, t.....	over 78, pt 18 n Dundas
3772	Knott William, m f, t.....	93, pt 4 s Fullarton
3773 j	Kippen John, m f, t.....	97, pt 4 s Fullarton
3990 j	Kingsmill Thos F jr, m f, t.....	137, pt 9 s Fullarton and other premises
3991	Kingsmill Arthur R, m f, t.....	139, pt 9 s Fullarton and other premises

L

3425	Lonsborough S C, m f, t.....	417, pt 21 w Ridout
3987	Laquidici Joseph, m f, o, R C, s s.....	133, pt 8 s Fullarton

No. on
Roll. Jurors.

M

3407	Maéndlean William, m f, t.....	14, pt 24 n Dundas
3510 j	Milne James, m f, o.....	88, pt 17 n Dundas and other premises
3512	Milne James R, m f, t.....	88½, pt 17 n Dundas
3706	Meredith Llewellyn, m f, o.....	126, 128, pt 14 n Dundas and other premises
3730	Miller Carling, m f, t.....	416, pt 15 e Talbot
3731	Miller James, m f, t.....	416, pt 15 e Talbot
3761 j	Matthews P C, m f, o.....	65, pt 1 s Fullarton
3765	Malia Joseph, m f, t, R C, s s.....	81, pt 2 s Fullarton
3766	Malia Antonio, m f, t, R C, s s.....	81, pt 2 s Fullarton
3812 j	Morrison Edward, m f, t.....	78, pt 2 n Carling
3824 j	Mihell George, m f, t.....	448, pt 2 and 3 e Ridout
3841	Maorana John, m f, t, R C, s s.....	133, pt 9 s Queen's Ave
3907	Matthews Herbert E, m f, t.....	over 439, pt 11 w Richmond
3982	Maorana Joseph, m f, t, R C, s s.....	121, pt 6 and 7 s Fullarton
4000	Mackintosh A St L, m f, t.....	451, pt 11 w Richmond
4023	Miller George, m f, t.....	462, pt 6 e Talbot

Mc

3819	McBride Samuel, m f, o.....	430, pt 1 e Ridout and other premises
3890	McKenzie Herbert, m f, t.....	148, pt 11 n Carling
3955	McMartin James, m f, t.....	122, pt 8 n Carling and other premises
4020	McCallum Neil, m f, t.....	458, pt 6 e Talbot

N

3779	Necrid Robt, m f, t, R C, s s.....	459, pt 5 w Talbot
------	------------------------------------	--------------------

SECOND WARD.

No. on
Roll. Jurors.

3875 j	Neighorn Albert, m f, t.....	437, pt 11 w Richmond
4008	Northgreaves Robert, m f, t.....	136, pt 8 a Queen's Ave
4013	Northage George, m f, t.....	454, pt 7 e Talbot

O

3735	O'Neill J D, m f, t, R C, s s.....	over 110, pt 15 n Dundas
------	------------------------------------	--------------------------

P

3873	Powell Clarence G, m f, t.....	437, pt 11 w Richmond
3989	Palmisanno Michel, m f, o, R C, s s.....	135, pt 8 s Fullarton
4001	Patterson A B, m f, i.....	451 w Richmond
4007	Paladino C, m f, o, R C, s s.....	136, 138, pt 9 n Queen's Ave

Q

3938 j	Quait John, m f, o.....	136, pt 9 n Carling and other premises
--------	-------------------------	--

R

3455 j	Rogers James, m f, t.....	447, pt 3 w Ridout
3775	Ray William, m f, t.....	pt 4 and 5 s Fullarton
3939	Rosenberg Abraham, m f, t.....	136, pt 9 n Carling
3942	Rollins Edward, m f, t.....	136, pt 9 n Carling

FIRST SUB-DIVISION.

No. on
Roll. Jurors.

S

- 3475 Stickies Thomas, m f, t.....73, pt 19 s Carling
- 3486 j Stephenson John T, m f, o 104, pt 16 n Dundas
- 3498 Scandrett T W, m f, t..... over 98, pt 17 n Dundas
- 3595 Stevenson John, m f, o..... 115, pt 15 s Carling
- 3671 Spittal Fred, m f, t..... 146, pt 12 n Dundas
- 3686 j Sreaton Archibald, m f, t..... 134, pt 13 n Dundas
- 3714 j Sharp Archibald, m f, o 120, pt 14 n Dundas
- 3727 j Somerville J A, m f, t..... 110, pt 15 n Dundas
- 3913 Smith F G, m f, t over 443, pt 11 w Richmond
- 4006 Schrieber Richard, m f, t.....140, pt 9 n Queen's Ave

T

- 3581 Taliafero James, m f, t..... 60½, pt 20 n Dundas
- 3759 Tennent D H, m f, o.....pt 4 e Ridout and other premises
- 3831 j Thorne James E, m f, o.....454, pt 4 e Ridout

V

- 3740 Vining Jared, m f, t..... 110, pt 15 n Dundas

W

- 3448 j Weld Corbin, m f, o.....429, pt 1 w Ridout and other premises
- 3463 Watson George, m f, t.....565, pt 1 w Ridout
- 3624 Wright John, m f, t 421, pt 11 w Richmond
- 3843 Williams A A, m f, t.....141, pt 9 s Queen's Ave

PART 2—Persons entitled to vote at Municipal Elections only:

No. on
Roll. Jurors.

A

3456	Anderson Eliza, o, w	451. lt 4 w Ridout and other premises
3523	Allen H P, i	84, n Dundas
3803	Armstrong Geo. W, t	94, pt 4 n Carling
3877	Armitage Wilson, t	437, pt 11 w Richmond
3994	Ashworth J P, i	459 w Richmond

B

3565	Battery Harry, i	68, n Dundas
3621	Browne Thomas A, i	over 423, w Richmond
3636	Burns George F, t	160, pt 11 n Dundas
3656	Beattie J H A, o	154, pt 11 n Dundas
3673	Beltz Edmund, t	144, pt 12 n Dundas
3690	Bland John, t	132, pt 12 n Dundas and other premises
3711	Blackwell D W, o	124, pt 14 n Dundas
3836	Blackley D, o	131, lt 8 s Queen's Ave
3858	Brown George T, t	443, pt 11 w Richmond
3950	Burwell Arthur, t	124, pt 8 n Carling

C

3530	Chisholm A G, t	over 78, pt 18 n Dundas
3552	Cameron E R, t	70½, pt 19 n Dundas
3623	Cameron Geo D, t	421 pt 11 w Richmond
3709	Chapman J H, t	126, 128, pt 14 n Dundas
3725	Chambers Joseph W, t	112, pt 15 n Dundas

FIRST SUB-DIVISION.

No. on Roll. Jurors.

3738	Curry R N, t.....	over 110, pt 15 n Dundas
3823	Coote John, o.....	446, pt 2 and 3 e Ridout and other premises
3826	Connors Mary, o, s, R C, s s.....	450, pt 3 e Ridout
3827	Connors Norah, o, s, R C, s s.....	450, pt 3 e Ridout
3829	Campbell E, o, s.....	452, pt 3 e Ridout
3865	Colerick Henry jr, t.....	441, pt 11 w Richmond
3902	Chadwick S, t.....	over 441, pt 11 w Richmond
3903	Chadwick E L, t.....	over 441, pt 11 w Richmond
3932	Coles W G, t, R C, s s.....	144, pt 10 n Carling
3972	Collins Mary, t, w, R C, s s.....	112, pt 6 n Carling

D

3422	Daily Margaret, o, w, R C, s s.....	413, pt 21 w Ridout and other premises
3437	Dodds Maria, t, w.....	423, pt 21 w Ridout
3529	Dewar Harriet, o, w.....	78, pt 18 n Dundas
3630	Deeks J H, t.....	415, pt 11 w Richmond
3669	Darch Sarah, o, w.....	146, pt 12 n Dundas
3754	Dale Andrew, t.....	over 418, e Talbot

E

3801	Essex James, o.....	94, pt 4 n Carling
3926	Eckert K C, t.....	146, pt 10 n Carling

F

3409	Fleming John, o.....	20, pt 24 n Dundas
------	----------------------	--------------------

No. on
Roll. Jurors.

3411	Fleming J E, o.....	pt 23 n Dundas
3533	Fawcett F W, t.....	78½, pt 18 n Dundas
3536	Francis Geo W, t.....	78½, pt 18 n Dundas
3742	Fraser A, t.....	over 110, pt 15 n Dundas
3810	Friend John, o.....	78, pt 2 n Carling and other premises
3811	Ferguson Duncan, t.....	pt 3 n Carling
3914	Flock James H, t.....	over 441, pt 11 w Richmond
3915	Flock E W L, t.....	over 441, pt 11 w Richmond
3979	Fitzallen H, t.....	444, pt 6 e Talbot
3995	Freer C E, i.....	459, w Richmond

G

3592	Givens Amanda, t, w, R C, s s.....	418, pt 20 e Ridout
3594	Gill Wm C L, i.....	Registry Office
3603	Green Robert, t.....	137, pt 13 s Carling
3606	Giese R H, t.....	151, pt 11 s Carling
3665	Gallena Frances, o, w, R C, s s.....	148, pt 12 n Dundas
3799	Griffith Eli, t.....	98, pt 4 n Carling
3925	Gorman Wm, t.....	146, pt 10 n Carling

H

3894	Harper F F, t, R C, s s.....	over 433, pt 11 w Richmond
3951	Hallowell C G, t.....	124, pt 8 n Carling

J

3413	Jury Edward, t.....	pt 22 n Dundas
------	---------------------	----------------

FIRST SUB-DIVISION.

No. on Roll. Jurors.

3553 Judd J C, t.....70½, pt 19 n Dundas
 3854 Johnston George, t.....443, pt 11 w Richmond

K

3887 Kent M J, i 433, w Richmond

L

3400 Lancaster Whitfield, o..... pt 25 n Dundas
 3483 Lloyd Robert, i.....108, n Dundas
 3583 Lenox James, t..... 60, pt 20 n Dundas
 3616 Leishman J H, t.....over 425, pt 11 w Richmond
 3618 Laddell A E, t423, pt 11 w Richmond
 3667 Laurie J T, t..... 148, pt 12 n Dundas
 3783 Legg W J, o..... 449, pt 5 w Talbot
 3785 Laing J B, o.....443, pt 5 w Talbot
 3815 Loughrey Ellen, o, w.....74, pt 2 n Carling

M

3454 Moore F J, t.....443, pt 3 w Ridout
 3470 Moore R, t.....420, pt 20 e Ridout
 3476 Milne Alex, t.83, pt 17 s Carling
 3500 Masuret Moses, o, R C, s s..... 94 and 96, pt 17 n Dundas
 3503 Morley Edward, i..... 94, n Dundas
 3545 Meredith T G, o74, pt 19 n Dundas and other premises
 3561 Munro Samuel, o.....68, pt 19 n Dundas
 3670 Milne Robert C, t..... 146, pt 12 n Dundas

No. on
Poll. Jurors.

3698	Matthewson George, o.....	128½, pt 13 n Dundas and other premises
3699	Matthewson Eleanor, o, w.....	128½, pt 13 n Dundas
3702	Meredith J S, o.....	126 and 128, pt 14 n Dundas
3703	Meredith Edmund, o,.....	126 and 128, pt 14 n Dundas and other premises
3704	Meredith Richard M, o.....	126 and 128, pt 14 n Dundas
3707	Meredith H V, o,.....	126 and 128, pt 14 n Dundas
3708	Meredith Charles, o.....	126 and 128, pt 14 n Dundas
3723	Mitchell B A, o.....	114, pt 15 n Dundas and other premises
3733	Marsh G W, t.....	over 110, pt 15 n Dundas
3797	Marsh T Herbert, o.....	96, pt 4 n Carling
3840	Maorana Bartolo, o, R C, p s.....	133, pt 9 s Queen's Ave
3870½	Moore John H, i.....	439, w Richmond
3871	Murray B S, i.....	439, w Richmond
3893	Mulkern Patrick, t, R C, s s.....	over 433, pt 11 w Richmond
3911	Moore John M, t.....	over 445, pt 11 w Richmond
3920	Merritt George H, t.....	over 435, pt 11 w Richmond

Mc

3532	McDonough M P, t, R C, s s.....	78½, pt 17 n Dundas
3543	McPherson John, t.....	74½, pt 19 n Dundas
3550	McMillan Donald, o.....	70½, pt 19 n Dundas
3639	McKillop J B, t.....	413, pt 11 w Richmond
3660	McDonough Thos J, o.....	152, pt 11 n Dundas and other premises
3684	McDonald John, t.....	136, pt 13 n Dundas
3688	McCoff E A, o.....	132, pt 13 n Dundas
3716	McIntosh W J, o.....	118, pt 15 n Dundas
3717	McIntosh, Jenny, o, s.....	118, pt 15 n Dundas

FIRST SUB-DIVISION.

No. on Roll. Jurors.

3718	McIntosh Mary G, o, s	118, pt 15 n Dundas
3739	McCann B C, t, R C, s s.	over 110, pt 15 n Dundas
3752	McIntosh J W, t.	over 418, pt 15 e Talbot
3905	McDougall James, t.	over 439, pt 11 w Richmond
3954	McDonald James, o, R C, s s.	122, pt 8 n Carling and other premises

N

3438	North Hannah, t, w.	425, pt 21 w Ridout and other premises
3927	Nicholls C W, t.	146, pt 10 n Carling
4009	Niosi Nancy, o, w, R C, s s.	132, pt 8 n Queen's Ave

P

3479	Porter H, t.	97, pt 17 s Carling
3600	Purdom T H, o.	137, pt 13 s Carling and n Dundas
3601	Purdom John, o.	137, pt 13 s Carling and n Dundas
3602	Purdom Alex, o.	137, pt 13 s Carling and n Dundas
3677	Pocock J W, t, R C, s s.	140, pt 12 n Dundas
3678	Pocock Phillip, t, R C, s s.	140, pt 12 n Dundas
3683	Pethick Thomas, t.	136, pt 13 n Dundas
3734	Proudfoot W A, t.	over 110, pt 15 n Dundas
3923	Pritchard Hannah, t, w.	over 441, pt 11 w Richmond
3976	Penny E W, t.	442, pt 6 e Talbot

R

3613	Rogers James, t.	432, pt 11 w Richmond
------	------------------	-----------------------

No. on
Roll. Jurors.

3614	Rogers W J, t.....	425, pt 11 w Richmond
3820	Riley Jane, t, w.....	143, pt 1 e Ridout

S

3404	Scarrow, William, o.....	12, pt 24 n Dundas and other premises
3460	Saunby J D, o.....	Mill property, w Ridout and other premises
3466	Swallow Susan, o, w.....	575, pt 1 w Ridout and other premises
3563	Simson Walter, i.....	68, n Dundas
3589	Scott C, t, w.....	412, pt 20 e Ridout
3596	Stevenson James A, o.....	115, pt 15 s Carling
3652	Smith Frank'Sir, o, R C, s s.....	156, pt 11 n Dundas and other premises
3657	Sanford W E, t.....	154, pt 11 n Dundas
3661	Spittal Robert, t.....	152, pt 11 n Dundas
3743	Stirton W J, t.....	over 110, pt 15 n Dundas
3790	Shipley William, i.....	443, w Talbot
3844	Sleeman George, t.....	145, pt 10 s Queen's Ave
3947	Street W P R, o.....	124, pt 8 n Carling

T

3450	Tracy Thomas H, o.....	433, pt 1 w Ridout
3741	Thorn William, t.....	over 110, pt 15 n Dundas
3777	Tweedie Sarah, o, s.....	99 and 101, pt 5 s Fullarton
3780	Tully Dorinda, o, w.....	455, pt 5 w Talbot and other premises
3842	Thompson Charles, o.....	141, pt 9 s Queen's Ave
3929	Talbot A, t.....	144, pt 10 n Carling
3930	Talbot H, t.....	144, pt 10 n Carling

FIRST SUB-DIVISION.

17

No. on
Roll. Jurors.

U

3515	Underwood W L, i.....	84, n Dundas
3876	Udy A N, t.	437, pt 11 w Richmond

W

3447	Weld Agnes, o, w.....	429, pt 1 w Ridout
3453	Westcott Jane, t, w.....	441, pt 3 w Ridout
3465	Walker Laura, o, w.....	pt 1 w Ridout
3499	Weckes G N, t.	over 98, pt 17 n Dundas
3502	Whittaker A E, i.....	94, n Dundas
3506	Webb Wesley E, o.....	90, 92, pt 17 n Dundas
3567	Ward William, o.....	64, pt 20 n Dundas
3666	Whetter Frank, t.....	148, pt 12 n Dundas
3689	Wright James, t.....	132, pt 13 n Dundas and other premises
3737	Walsh P, t, R C, s s.....	over 110, pt 15 n Dundas
3756	Winnett J W, t.....	over 418, pt 15 e Talbot
3807	Watters George, t.....	94, pt 4 n Carling
3936	Williams, W T T, i.....	Police Station

SECOND WARD.

SECOND SUB-DIVISION.

BOUNDARY—The second polling sub-division of the Second Ward shall consist of that portion thereof bounded on the north by the south side of Central Avenue on the east by the west side of Wellington street, on the south by the north side of Dundas street and on the west by the east side of Richmond street.

ABBREVIATIONS AFTER EACH NAME SIGNIFY AS FOLLOWS:—o, owner; t, tenant; i, income; R C, s s, Roman Catholic and supporter of Separate Schools; R C. p s, Roman Catholic and supporter of Public Schools; j, juror; m f, manhood franchise; w, widow; s, spinster.

PART 1.—Persons entitled to vote at both Municipal Elections and Elections to the Legislative Assembly:

No. on Roll, Jurors.

A

4230	Allen Robert, m f, t.....	over 410, pt 10 e Richmond
4316	Abbott Frederick, m f, t.....	over 436, pt 10 e Richmond
4350	Abbott A S, m f, o.	227, pt 4 s Queen's Ave and other premises
4357	Abbott Harry, m f, o.	227, pt 4 s Queen's Ave
4398 j	Avey William, m f, t.....	270, pt 1 n Dundas
4429	Aylesworth R P, m f, t.....	over 258, pt 2 n Dunda
4561	Arnott Henry, m f, o.....	228, lt 6 n Queen's Ave and other premises

B

4141	Burns Robert, m f, t.....	over 192, pt 8 n Dundas
------	---------------------------	-------------------------

No. on
Roll. Jurors.

4183	j	Bayley C H, m f, t.....	174, pt 10 n Dundas
4288	½	Blackburn Walter, m f, t.....	430, pt 10 e Richmond
4318		Bryant Benjamin, m f, t.....	over 436, pt 10 e Richmond
4407		Barkwell W S, m f, t.....	268, pt 1 n Dundas
4515		Brown E C, m f, t.....	424, pt 5 e Park Ave
4533		Burdick William, m f, t.....	440, pt 5 e Park Ave
4550		Bluethner Waldemar, m f, i.	250, n Queen's Ave
4578		Binks Charles, m f, t, R C, s s.....	175, s Dufferin Ave
4584	j	Burns George, m f, o.....	479, w Park Ave
4585	j	Beaton Henry, m f, o, R C, s s.....	473, w Park Ave and other premises
4627		Bayley John, m f, t.....	545, w Park Ave
4631		Brown Maraudus, m f, t.....	548, e Richmond

C

4115		Cumming George, m f, t.....	over 206, pt 7 n Dundas
4170		Carson William, m f, t.....	over 180, pt 9 n Dundas
4250		Clark Frank B, m f, t.....	416, pt 10 e Richmond
4360		Caffereno Angelo, m f, t, R C, s s....	rear of 231, pt 4 s Queen's Ave
4374		Crawford James, m f, o.....	253, pt 2 s Queen's Ave
4489		Christian Emmanuel, m f, t.....	over 230, pt 4 n Dundas
4557		Cowan R K, m f, t.....	238, pt 9 n Queen's Ave and other premises

D

4420	j	Dambra Joseph, m f, t.....	262½, pt 1 n Dundas and other premises
4567		Daniels George, m f, t.....	464, lt 4 e Park Ave

SECOND SUB-DIVISION.

No. on
Roll. Jurors.

E

- 4482 Evans W W, m f, t..... over 234, pt 4 n Dundas
4483 Edwards Thomas, m f, t..... over 234, pt 4 n Dundas

F

- 4090½ Firth Wm F, m f, t..... over 216, pt 6 n Dundas
4117 Fortner E R, m f, t..... over 202, pt 7 n Dundas
4436 j French W H, m f, t..... 256, pt 2 n Dundas
4502 Fysh Hewitt, m f, t..... 220, pt 5 n Dundas
4579 j Ferguson Robert, m f, o..... 181, s Dufferin Ave and other premises
4780 j Ferguson James H, m f, o..... 183, s Dufferin Ave and other premises
4781 Ferguson John, m f, o..... 189, s Dufferin Ave

G

- 4071 Graham R M, m f, t..... 191, pt 8 s Queen's Ave
4106 Goodwin A W, m f, t..... 206½, pt 7 n Dundas
4231 Gunn George C, m f, t..... over 414, pt 10 e Richmond
4454 j Greenaway James, m f, o..... 244, pt 3 n Dundas
4539 Gibbons George C, m f, o..... lts 17 to 20 s Dufferin Ave and other premises
4590 Greer Wm, m f, t..... n Queen's Avenue
4624 j Grover Norman, m f, t..... 522, e Richmond

H

- 4093 Harvey F N, m f, t..... over 214, pt 6 n Dundas

No. on
Roll. Jurors.

4132 j	Hodgins A D, m f, t.....	194, pt 8 n Dundas
4377	Hunter John, m f, t.....	259, pt 2 s Queen's Ave
4521	Holman John, m f, t.....	426, pt 5 e Park Ave
4558	Hodge George, m f, o.	234, lt 8 n Queen's Ave

I

4060	Ingles R, m f, t.....	pt 10 e Richmond
4588	Innes George M, m f, t.....	n Queen's Ave

J

4072	Jewell Geo F, m f, t.	193, pt 8 s Queen's Ave
4366 j	Jones John W, m f, o.....	241, pt 3 s Queen's Ave and other premises
4393	Joins Charles, m f, t.....	421, pt 1 w Wellington

K

4349	Kingsmill H A, m f, o....	219, pt 5 s Queen's Ave and other premises
4358	Kennedy John, m f, t, R C, s s.....	229, pt 4 s Queen's Ave
4511	King T M, m f, t, R C, s s.....	over 220, pt 5 n Dundas

L

4066 j	Lush Hugh, m f, t.....	177, lt 9 s Queen's Ave
4080 j	Lockhart John C, m f, t, R C, s s.....	423, pt 6 w Park Ave
4445 j	Lawson W B, m f, t.....	250, pt 3 n Dundas

SECOND SUB-DIVISION.

No. on Roll. Jurors.

4468	Levine David, m f, t.	238, pt 4 n Dundas
4535	Little J W, m f, o.	245, lts 23, 24 s Dufferin Ave
4609	Leech Benjamin, m f, t, R C, s s.	149, s Princess Ave

M

4176	Morphy Alfred, m f, t.	178½, pt 9 n Dundas
4371	Moorhouse W H, m f, o.	249, pt 3 s Queen's Ave and other premises
4381	Morrison Robert, m f, t.	427, pt 1 w Wellington
4392	Maher James, m f, t, R C, s s	423, pt 1 w Wellington
4411	Middleton William, m f, t.	over 266, pt 1 n Dundas
4509	Mortimer George, m f, t.	over 222, pt 5 n Dundas
4565	MacLaren Alexander, m f, t	224 lt 5 n Queen's Ave
4633 j	Milroy William, m f, o	550, e Richmond and other premises
4637 j	Mitcheltree Robert, m f, t.	558, e Richmond and other premises
4641	Morkin Martin, m f, t, R C, s s	566, e Richmond

Mc

4078	McDaniel R W, m f, t.	427, pt 6 w Park Ave
4450	McMann Hugh, m f, t	over 248, pt 3 n Dundas
4476	McLellan J H, m f, t.	over 236, pt 4 n Dundas
4496 j	McLeod A G, m f, t.	224, pt 4 n Dundas
4537	McDonough William, m f, o.	253, lts 21, 22 s Dufferin Ave and other premises
4597	McCormick James, m f, t.	over 476, e Richmond
4614	McCormick Michael, m f, i, R C, s s	n Dufferin Ave
4617	McKeown Peter, m f, i, R C, s s,	n Dufferin Ave

No. on
Roll. Jurors.

N

4277	Nicol W C, m f, i.....	426, e Richmond
4351	Neu Charles, m f, t.....	219, pt 5 s Queen's Ave
4463	Nelles Mungo T, m f, t.....	240, pt 4 n Dundas
4615	Noonan Thomas, m f, i, R C, s s.....	n Dufferin Ave

O

4612	O'Connor D, m f, i, R C, s s.....	n Dufferin Ave
------	-----------------------------------	----------------

P

4149 j	Priddis George, m f, o.....	186, pt 8 n Dundas and other premises
4355	Pryce J M, m f, t.....	225, pt 5 s Queen's Ave
4361	Percival James, m f, o.....	235, pt 4 s Queen's Ave
4362	Percival William, m f, t.....	235, pt 4 s Queen's Ave
4587 j	Perrin D S, m f, t.....	469, w Park Ave and other premises
4594 j	Peel F A, m f, t.....	476, e Richmond

R

4157	Ryecroft Joseph, m f, t.....	over 184, pt 9 n Dundas
4384	Ranahan John, m f, t, R C, s s.....	425, pt 1 w Wellington
4555 j	Reid W J, m f, o.....	242, pt 9 n Queen's Ave and other premises
4608	Rollins Harry, m f, t.....	522, e Richmond

S

4118	Stewart Sam K, m f, t.....	202½, pt 7 n Dundas
------	----------------------------	---------------------

SECOND SUB-DIVISION.

No. on Roll. Jurors.

- 4156 Sutherland Warden, m f, t over 184, pt 9 n Dundas
- 4158 Stover Peter, m f, t..... over 184, pt 9 n Dundas
- 4233 Smyth Sidney, m f, t.....over 414, pt 10 e Richmond
- 4639 j Slater Abraham, m f, o.....564, e Richmond and other premises
- 4646 j Slater John, m f, o.....570, e Richmond and other premises

T

- 4272 j Thompson James, m f, t..... 424, pt 10 e Richmond
- 4373 j Taylor Albert, m f, o 251, pt 2 s Queen's Ave
- 4499 Temple Wesley, m f, t..... over 226, pt 4 n Dundas
- 4527 Tucker Frank, m f, t..... 432, pt 5 e Park Ave
- 4613 Tiernan M J, m f, i, R C, s s..... n Dufferin Ave
- 4616 Tobin John, m f, i, R C, s s n Dufferin Ave
- 4629 Talling M P, m f, t 546, e Richmond

W

- 4068 Woodruff William, m f, t..... 185, pt 8 s Queen's Ave
- 4350 Williams Hadley, m f, t.....219, pt 5 s Queen's Ave
- 4438 j Wilkins Walter, m f, t..... 254, pt 2 n Dundas and other premises
- 4545 Wilson John D, m f, o..... 260, lt 13 n Queen's Ave
- 4570 Ware D T, m f, t472, pt 2 and 3 e Park Ave
- 4571 j Williams N S, m f, t.....472, pt 2 and 3 e Park Ave
- 4582 Wishart John, m f, o..... 195, s Dufferin Ave

Y

- 4096 j Young Wm G, m f, t..... 214, pt 6 n Dundas
4a

No. on
Roll. Jurors.

4173	Young William, m f, t.....	over 180, pt 9 n Dundas
4478	Verex Isaac, m f, t.....	over 236, pt 4 n Dundas

PART 2.—Persons entitled to vote at Municipal Elections only :

No. on
Roll. Jurors.**A**

4112	Allen Eliza t, w.....	over 206 pt 7 n Dundas
4462	Anderson J M, t.....	240, pt 4 n Dundas
4549	Anderson Martha, t, w.....	250, pt 11 n Queen's Ave

B

4129	Boyd H J, t.....	196, pt 8 n Dundas
4131	Bradford W S, t.....	194, pt 8 n Dundas
4136	Beattie Thomas, o.....	192, pt 8 n Dundas and other premises
4182	Baker H C, o.....	174, pt 10 n Dundas
4194	Brennan Charles, t, R C, s s.....	166, pt 10 n Dundas
4289	Blackburn A S, t.....	430, pt 10 e Richmond
4333	Betts F P, t.....	over 442, pt 10 e Richmond
4472	Burnett H W, i.....	236, n Dundas
4564	Beemer N H, o.....	224, lt 5 n Queen's Ave

C

4088	Cairncross J A, t.....	216, pt 6 n Dundas
------	------------------------	--------------------

SECOND SUB-DIVISION.

No. on
Roll. Jurors.

4167	Clarke Wm J, t.....	over 180, pt 9 n Dundas
4178	Cooper Albert E, t.....	178½, pt 9 n Dundas
4203	Carr C E A, i.....	410, pt 10 e Richmond
4210	Carver G W, t.....	410½, pt 10 e Richmond
4253	Cameron John, t.....	418, pt 10 e Richmond
4255	Clarke J D, i.....	418, e Richmond
4287	Clare J K, o.....	430, pt 10 e Richmond
4300	Coombs Gilbert E, t.....	432, pt 10 e Richmond
4332	Cronyn V, t.....	over 442, pt 10 c Richmond
4335	Cronyn Hume, t.....	over 442, pt 10 e Richmond
4461	Cosford Ella, t, s.....	over 242, pt 3 n Dundas
4573	Chisholm Margaret, o, w....	478, pt 2 e Park Ave and other premises
4576	Coffey Thomas, o, R C, s s.....	484, e Richmond
4640	Christie John, o.....	566, e Richmond and other premises

D

4188	Davis George C, o.....	170, pt 10 n Dundas
4217	Dewar D B, i.....	over 166, n Dundas
4293½	Dewar John S, i.....	430, e Richmond
4460	Darch Jane, t, w.....	over 242, pt 3 n Dundas
4547	Danks Florence, t, w....	254, pt 12 n Queen's Ave and other premises
4548	Denton Hannah, o, w....	254, pt 12 n Queen's Ave and other premises
4626	Dean Joseph, t.....	578, e Richmond

E

4123	Eacrett Wm, t.....	200, pt 7 n Dundas
4449	Erret Keziah, t.....	over 248, pt 3 n Dundas

No. on
Roll. Jurors.

F

4367	Fowler Huldah, t, w.....	243, pt 3 s Queen's Ave
4433	Ferguson Andrew, t.....	rear 256, pt 2 n Dundas
4493	Fallahe James, o, R C, s s	226, pt 4 n Dundas and other premises
4636	Fenwick Caroline, o, w.....	556, e Richmond

G

4147	Gunn Emily N C, t,ove:	188, pt 8 n Dundas
4168	Gauld James A, t.....	over 180, pt 9 n Dundas
4171	Gibson Emma, t, s	over 180, pt 9 n Dundas
4172	Gibson Elizabeth, t, s	over 180, pt 9 n Dundas
4192	Gillean Alex, t.	166, pt 10 n Dundas
4269	Greenlees Andrew, t.....	over 422, pt 10 e Richmond
4529	Glass Gilbert, o	434, pt 5 e Park Ave
4634	Gilligan Maria, o, w.....	552, e Richmond

H

4067	Hodgens Thos D, o	185, pt 8 s Queen's Ave and other premises
4075	Hiscox Ann, o, w.....	199, pt 7 s Queen's Ave
4077	Higgins Benjamin, o.....	427, pt 6 w Park Ave and other premises
4087	Higgins Thomas, o.....	216, pt 6 n Dundas and other premises
4114	Head Miss, t, s.	over 206, pt 6 n Dundas
4142	Hunt E N, t.....	190, pt 8 n Dundas
4148	Hiscox George T, o.....	186, pt 8 n Dundas and other premises
4281	Hannah David C, t.....	over 428, pt 10 e Richmond
4297	Hodson F W, t.	432, pt 10 e Richmond

SECOND SUB-DIVISION.

No. on Jurors.
Koll.

4376	Hunter J M, o.	259, pt 2 s Queen's Ave
4444	Haskett Henry, o.	250, pt 3 n Dundas
4541	Heron Frances, t, w.	268, pt 14 and 15 n Queen's Ave
4554	Horton Emily, t, w.	244, lt 10 n Queen's Ave
4632	Harrison Gertrude, t, w.	548½, e Richmond

J

4125	Johnston C D, t	198, pt 7 n Dundas and other premises
4306	Johnston W J, o.	436, pt 10 e Richmond
4308	Johnston E H, o.	436, pt 10 e Richmond
4525	Jones Thomas, t	432, pt 5 e Park Ave

K

4262	Kern J F, i.	422, e Richmond
4283	Kordes E H, t, w.	over 428, pt 10 e Richmond
4494	Karn D W, t.	226, pt 4 n Dundas
4531	Kelléy Eliza, t, w.	436, pt 5 e Park Ave

L

4089	Lawtence L T, t.	216, pt 6 n Dundas
4209	Lindsay W R, t.	410½, pt 10 e Richmond
4219	Lay H N, i.	over 166, n Dundas
4236	Le Bel J D, i, R C, s s.	over 414, e Richmond
4302	Lewis Robert, o.	434, pt 10 e Richmond
4397	Lloyd Benjamin, o	270, pt 1 n Dundas

No. on
Roll. Jurors.

4532	Linwood Martha, t, w.....	440, pt 5 e Park Ave
4607	Lindsay W H, t.....	522, e Richmond

M

4108	Martin Selina, t, w.....	206, pt 7 n Dundas
4163	Meyer Susan, t.....	180, pt 9 n Dundas
4177	Morphy Andrew, t.....	178½, pt 9 n Dundas
4192	Mills Mary, t, s.....	168, pt 10 n Dundas
4257	Miller R D, i.....	418, e Richmond
4380	Morrison Isabella, t, s.....	427, pt 1 w Wellington
4551	Murphy John B, o, R C, s s.....	246, pt 3 n Dundas
4481	Moore Robert, t.....	234, pt 4 n Dundas
4623	May Elizabeth, t, w.....	520, e Richmond
4642	Munro Sophia, t, w.....	566½, e Richmond

Mc

4274	McGillivray George A, o.....	426, pt 10 e Richmond
4321	McKenzie Phillip, o.....	442, pt 10 e Richmond
4344	McLeod Robert, t.....	over 442, pt 10 e Richmond
4432	McAdams John, t.....	rear of 256, pt 2 n Dundas
4507	McDermid D A, t.....	over 220, pt 5 n Dundas
4556	McDonald Alex, o.....	238, pt 9 n Queen's Ave
4569	McCormick Thos P, o.....	472, lt 3 and pt 2 e Park Ave
4601	McDonald D C, i.....	476, e Richmond
4619	McEwen I J, t, s.....	518, e Richmond
4620	McEwen Bessie, t, s.....	518, e Richmond

SECOND SUB-DIVISION.

No. on
Roll. Jurors.

4621 McEwen Emma, t, s..... 518, e Richmond

N

4121 Newans C M, t.....202 pt 7 n Dundas

4266 Nelles J A, i.....over 422, e Richmond

4598 Nobbs Arthur, t..... 476, e Richmond

4599 Nobbs James, t..... 476, e Richmond

O

4295 Orr Thomas, t..... 432, pt 10 e Richmond

4395 O'Rielly Walter, o.....270, pt 1 n Dundas

4396 O'Rielly William, o.....270, pt 1 n Dundas

P

4061 Pennington W J G, i pt 10 e Richmond

4152 Parkinson T B, i..... 186, pt 8 n Dundas

4309 Porte A W, o.....436, pt 10 e Richmond

4430 Priddis James, o..... 260, pt 2 n Dundas and other premises

Q

4425 Quinn Elizabeth, t, s260, pt 2 n Dundas

R

4116 Rogers James, t..... over 204, pt 7 n Dundas

No. on
Roll. Jurors.

4127	Ross John, o	196, pt 8 n Dundas
4128	Ross David, o	196, pt 8 n Dundas
4134	Rea H, t	over 194, pt 8 n Dundas
4164	Racek Louise, t, s	180, pt 9 n Dundas
4261	Rowland M H, i	422, e Richmond
4354	Ross Jessie, o, w	225, pt 5 s Queen's Ave
4426	Rhyard Harriet, t, s	260, pt 1 n Dundas
4480	Robb R A, t	234, pt 4 n Dundas
4491	Rowat Thos A, t	228, pt 4 n Dundas
4498	Ross Mary, t, s	over 226, pt 4 n Dundas

S

4144	Saunders William, o	188, pt 8 n Dundas
4145	Saunders H S, t	188, pt 8 n Dundas
4153	Strong W T, o	184, pt 9 n Dundas
4169	Shannon Y, t	over 180, pt 9 n Dundas
4198	Scatcherd, E W, t	166, pt 10 n Dundas
4234	Smyth A G, t	over 414, pt 10 e Richmond
4327	Somerville, Geo A, i	442, e Richmond
4368	Strong Harriet, t, s	245, pt 3 s Queen's Ave
4440	Sing Hop, t	252, pt 2 n Dundas
4484	Spry James F, o	232, pt 4 n Dundas
4490	Sutherland Maggie R, t, s	over 230, pt 4 n Dundas
4645	Shaw Martha, o, w	568, e Richmond

T

4218	Turnbull T M, i	over 166, n Dundas
------	---------------------------	--------------------

SECOND SUB-DIVISION.

No. on
Roll. Jurors.

4224	Towe Edward, t.....	over 166, n Dundas
4415	Taunton Harriet, t, w.....	over 264, pt 1 n Dundas
4459	Thornley May, t, w.....	over 242, pt 3 n Dundas
4467	Thompson Richard, o.....	238, pt 4 n Dundas and other premises
4514	Trebilcock Harriet, o, w. . .	424, pt 5 e Park Ave and other premises
4586	Thornton William, o.....	469, w Park Ave

W

4113	Wilson Emma, t, w.....	over 206, pt 7 n Dundas
4180	Wood John C, t.....	178, pt 9 n Dundas
4296	Weld John, t.....	432, pt 10 e Richmond
4299	Weld T S, t.....	432, pt 10 e Richmond and other premises
4353	Watson Sarah, t, s.....	223, pt 5 s Queen's Ave
4382	Weaver Sarah, t, w.....	427, pt 1 w Wellington
4409	Woodliffe Sophia, t, w.....	266, pt 1 n Dundas
4418	Wilkins James, t.....	264, pt 1 n Dundas
4422	Wilson Janet, t, s.....	262, pt 1 n Dundas
4487	Whiskard T G, o.....	230, pt 4 n Dundas
4526	Wyatt G, t.....	432, pt 5 e Park Ave
4560	Webster Susan, o, w.....	232, lt 7 n Queen's Ave

Z

4139	Zeigler C H, t.....	over 192, pt 8 n Dundas
------	---------------------	-------------------------

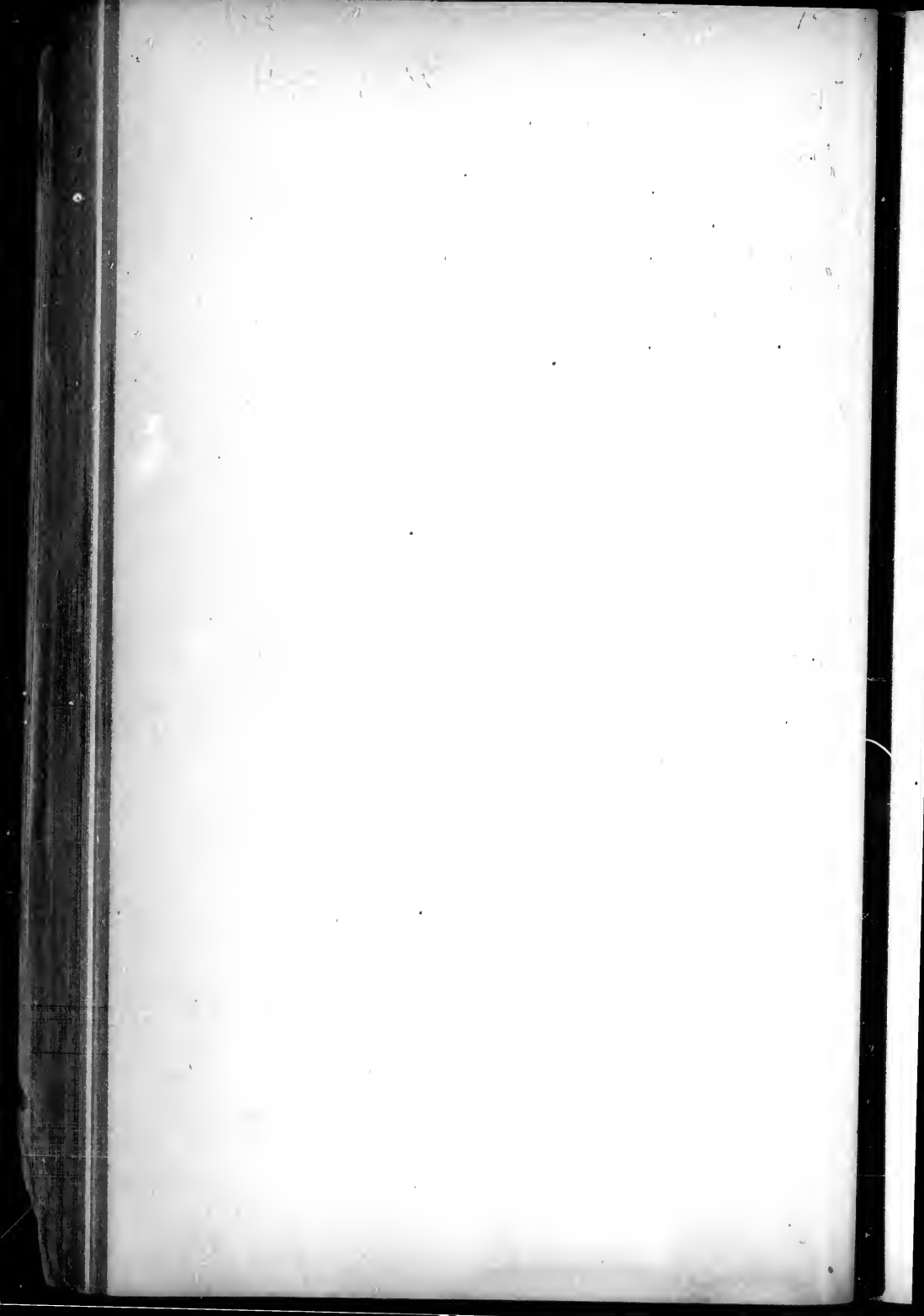

SECOND WARD.

THIRD SUB-DIVISION.

BOUNDARY—The third polling sub-division of the Second Ward shall consist of that portion thereof bounded on the north by the south side of Lichfield street, on the east by the west side of Richmond street, on the south by the north side of Fullarton street, and on the west by the east side of Ridout street.

ABBREVIATIONS AFTER EACH NAME SIGNIFY AS FOLLOWS:—o, owner; t, tenant; i, income; R C, s s, Roman Catholic and supporter of Separate Schools; R C, p s, Roman Catholic and supporter of Public Schools; j, juror; m f, manhood franchise; w, widow; s, spinster.

PART 1. — Persons entitled to vote at both Municipal Elections and Elections to the Legislative Assembly:

No on
Roll. Jurors.

A

4852	Armitage William, m f, t.....	143, pt 2 s Kent
5090	Angus David, m f, t.....	161½, s Lichfield
5132 j	Adams R J, m f, t.....	573, w Richmond
5145	Allen Robert, m f, t.....	188, pt 11 n Albert

B

4708	Baynes Oswald, m f, o.....	96, pt 4 n Fullarton
4729	Basque Joseph, m f, t, R C, s s	494, pt 3 e Ridout
4808	Bacon Charles, m f, t.....	138, pt 9 n Fullarton
4850	Brown Arthur, m f, o.....	129, pt 5 s Kent and other premises
4927	Bremner M G, m f, t.....	134, n Maple

No. on
Roll. Jurors.

4929	Burns John, m f, t, R C, s s.....	128, n Maple
4950 j	Burns M J, m f, t, R C, s s.....	526, e Talbot
4952 j	Brown J Harley, m f, t.....	528, e Talbot
4976	Bowman George, m f, t.....	119, pt 10 s Albert
5059 j	Barclay A E S K, m f, o.....	601, lt 1 w Talbot
5071	Baskerville William, m f, t.....	6, e Ridout
5096	Butler James, m f, t, R C, s s.....	185, s Lichfield
5146	Bayly Richard, m f, o.....	186, lt 10 n Albert and other premises
5153	Beddome F B, m f, o.....	132, lts 2 and 3 n Albert and other premises
5159 j	Brock W A, m f, o.....	590, lt 13 e Talbot and other premises

C

4683	Coo Wm C, m f, o.....	95, pt 4 s Maple and other premises
4692	Chiera S M, m f, o.....	5, pt 5 w Talbot, Camden Terrace
4698 j	Cowan D J, m f, t.....	1, pt 5 w Talbot, Camden Terrace and other premises
4744	Carter Louis, m f, t.....	123, pt 6 s Maple
4749	Casswell Edwin, m f, t.....	131, pt 8 s Maple
4818	Caravilla Joseph, m f, o, R C, s s.....	474, pt 2 e Talbot
4861	Cathcart George, m f, t.....	171, pt 5, s Kent and other premises
4880	Collinson John, m f, t.....	over 525, w Richmond
4982 j	Cox J B, m f, o.....	129, pt 7 s Albert
5004	Carter H J, m f, t.....	177, s Albert
5038 j	Clark W G, m f, o.....	150, pt 8 n Kent
5072	Calder Alex, m f, t.....	6, e Ridout
5078 j	Complin C F, m f, t.....	76, n Albert
5101	Conlon Peter, m f, t, R C, s s.....	601, w Richmond

THIRD SUB-DIVISION.

No. on
Roll. Jurors.

D

4731	Duggan Wm, m f, t, R C, s s.....	502, pt 8 e Ridout
4879	Douglass Wm, m f, t.....	over 525, w Richmond
4951	Dignan R H, m f, t, R C, s s.....	528, e Talbot and other premises
4994 j	Douglass John, m f, t.....	159, s Albert
5034 j	Davis W H, m f, o.....	170, lt 5 n Kent and other premises
5045	Dawson R J C, m f, o.....	546, pt 6 e Talbot
5068	Davidson George, m f, t.....	1, Comfort Place
5081	Deeley Charles, m f, t.....	127, s Lichfield
5111	Dwyer Wm, m f, o, R C, s s.....	589 and 591, w Richmond
5125	Dean Charles, m f, o.....	579, w Richmond
5126	Dean George, m f, o.....	579, w Richmond
5127 j	Dean Robert, m f, o.....	579, w Richmond
5135	David Perry, m f, t.....	569, w Richmond
5136	David Isaac, m f, t.....	569, w Richmond

E

4925	Essery W H, m f, t.....	146, n Maple
4968	Essery E T, m f, o.....	78, pt 14 n Kent

F

4674	Farrell Peter, m f, t, R C, s s.....	69, pt 1 s Maple
4694	Fleming John, m f, t.....	4, pt 5 w Talbot, Camden Terrace
4834 j	Farrell John, m f, t.....	507, pt 2 w Talbot
4940	Fewings George, m f, t.....	570, e Talbot
4942	Flood J H, m f, t, R C, s s.....	512, e Talbot and other premises

No. on
Roll. Jurors.

4966	Ferguson W H, m f, t.....	545, pt 6 w Talbot
4981	Fowler Arthur, m f, t.....	127, pt 10 s Albert

G

4750	Gillean James, m f, o.....	133, pt 8 s Maple and other premises
4752 j	Garvey John, m f, o, R C, s s....	141, pt 9 and 10 s Maple and other premises
4843	Green John, m f, o.....	526, lts 10, 11 and 12 e Ridout and other premises
4860	Grant James, m f, t.....	169, pt 5 s Kent
5000	Gleason Patrick, m f, o, R C, s s.....	167, s Albert
5019	Green William, m f, t.....	543, w Richmond
5035 j	Gaden G W, m f, t.....	168, pt 5 n Kent
5041 j	Gunn Wm A, m f, o.....	136, pt 6, 7 and 8 n Kent and other premises
5074 j	Gibson Lawrence, m f, o.....	585, w Talbot and other premises
5105 j	Gibling Alfred, m f, t.....	599, w Richmond
5141	Grant James, m f, o.....	194, pt 12 n Albert and other premises

H

4706 j	Herring F W, m f, t.....	100, pt 4 n Fullarton
4726 .	Higby Wm, m f, t.....	492, pt 7 e Ridout
4741	Hodgins John D, m f, t.....	119, pt 5 and 6 s Maple
4775 j	Harley Frank, m f, o.....	487, pt 5 w Richmond
4814	Hughes W G, m f, t.....	pt i e Talbot
4831	Hoskins Albert, m f, t.....	509, pt 2 w Talbot
4839	Hunter J W, m f, t.....	84, pt A n Maple
4923 j	Hastings Thomas W, m f, t.....	148, n Maple
4989	Hooper John, m f, o.....	153, s Albert

THIRD SUB-DIVISION.

No. on Jurors.
Roll.

4997	Hilbourne Charles, m f, o.....	165, s Albert
5042 j	Hyman J W, m f, t.....	130, pt 6 n Kent
5043 j	Hammond F J, m f, t.	128, pt 6 n Kent and other premises
5044 j	Hunt J I A, m f, t.....	126, pt 6 n Kent
5051	Holman A D, m f, t.....	566, lt 9 e Talbot
5077	Hellmuth I F, m f, t.....	90, n Albert and other premises
5108	Hunt A E, m f, t.....	597, w Richmond

J

4791	Jennings J B, m f, t.....	463, pt 11 w Richmond
4842	Jeffery A O, m f, o....	516, pt 9 and 10 e Ridout
4946	Jackson A P, m f, t.....	522, e Talbot
4959 j	Johnston James, m f, o.....	555, pt 8 w Talbot
5094 j	Johnson Edward S, m f, t.....	183, s Lichfield
5113	Jento C P, m f, t, R C, s s.....	589, w Richmond
5149 j	Jones John, m f, o.....	176, lt 8 n Albert

K

4809 j	Kingsmill Robert, m f, t.....	134, pt 8 n Fullarton
4956 j	Kingsmill Thos F sr, m f, o.....	lts 16, 17 and 18 e Ridout and other premises

L

4738 j	Lumby George, m f, t.....	113, pt 5 and 6 s Maple
4745	Lindsay James, m f, o.....	125, pt 8 s Maple

No. on
Roll. Jurors.

4773	Lenney C S, m f, t.....	over 489, pt 6 w Richmond
4778 j	Lewis C M, m f, t.....	485, pt 4 w Richmond
4806	Lea William, m f, t.....	144, pt 9 n Fullarton
4822 j	Long Fred W, m f, t.....	492, lt 4 e Talbot
4863	Legarie Marshall, m f, o, R C, s s.....	177, pt 5 s Kent
4873	Lewis Iræneus, m f, t, R C, s s.....	527, pt 5 w Richmond
4874 j	Lewis Samuel, m f, t, R C, s s.....	527, pt 5 w Richmond
4903 j	Leigh R, S, m f, o.....	505, w Richmond
4910	Lewis John, m f, t, R C, s s.....	497, w Richmond
4913	Lewis John P, m f, t, R C, s s.....	rear 497, w Richmond
5031	Ludwig John G, m f, t.....	184, n Kent
5058 j	Leitch Lachlan, m f, o.....	607, lt 2 w Talbot
5133	Lortie Elzear, m f, t, R C, s s.....	571, pt 14 w Richmond

M

4678 j	Munnoch John, m f, t.....	73, pt 1 s Maple
4690 j	Macklin Henry, m f, t.....	6, pt 5 w Talbot, Camden Terrace
4727	Maker Wm C, m f, t.....	492, pt 7 e Ridout
4841	Macheth Talbot, m f, o.....	pt 9 n Maple and other premises
4848 j	Morrison William A, m f, t.....	127, pt 5 s Kent
4889	Moffatt J A, m f, t.....	over 519, w Richmond
4890	Morley Chas A, m f, o.....	517, w Richmond and other premises
4922	Margetts John E, m f, t.....	150, n Maple
4979	Morkin Edward, m f, t, R C, s s.....	123, pt 10 s Albert
4998	Major, C H, m f, t.....	165, s Albert
5016	Mills Chas P, m f, t.....	547, w Richmond
5017	Montague Henry, m f, t.....	545, w Richmond
5027	Meaden William, m f, t.....	533, w Richmond

THIRD SUB-DIVISION.

No. on Roll.	Jurors.	
5029	Meaden Charles, m f, t	186, n Kent
5046 j	Mattinson J, m f, o	548, lt 7 e Talbot and other premises
5064	Meikle Robert, m f, t	4, Comfort Place
5115	Mitchell W J, m f, t	587, w Richmond
5118	Morklin Thomas, m f, o, R C, s s	587, w Richmond and other premises
5150	Magee James, m f, o	164, lts 6 and 7 n Albert and other premises

Mc

4823	McCallum Cuthbert, m f, o	536, lt 13 e Ridout and other premises
4827 j	McDonald Robert D, m f, t	531, pt 4 w Talbot
4868	McGlade Peter, m f, t, R C, s s	531, pt 5 w Richmond
4877 j	McCoomb Wm J, m f, t	525, pt 5 w Richmond
4964	McInnis Arthur R, m f, t	547, pt 7 w Talbot
4977	McAndless John, m f, t	121, pt 10 s Albert
5007	McDougal Donald, m f, o	181, s Albert
5152	McKinnon John, m f, o	152, lts 4 and 5 n Albert and other premises
5155 j	McKay Hugh, m f, t	130, lt 1 n Albert

O

4835	Owrey James, m f, o	505, lt 1 and pt 2 w Talbot and other premises
4840 j	Olmsted George, m f, o	80, pt 9 n Maple
4855	O'Meara Stephen, m f, o, R C, s s	151, pt 3 s Kent
4856	O'Meara Patrick, m f, t, R C, s s	151, pt 3 s Kent
4931 j	O'Neil Abraham, m f, t	126, n Maple

No. on
Roll. Jurors.

P

4718 j	Platt Fred, m f, t.....	468, pt 5 e Ridout
4819	Pritchard Robert, m f, t.....	484, pt 2 e Talbot
4820 j	Pritchard John H, m f, t.....	484, pt 2 e Talbot
4887	Peters George, m f, t.....	519, w Richmond
4968 j	Powell A B, m f, o.....	90, pt 14 n Keat and other premises
5005 j	Pope Harry, m f, o.....	179, s Albert
5006	Pope James, m f, t.....	rear of 179, s Albert
5037 j	Pigot Joseph, m f, o.....	152, pt 7 and 8 n Kent and other premises
5065	Patterson David, m f, t.....	3, Comfort Place
5147 j	Phelan Thomas, m f, o, R C, s s ..	178, lt 9 n Albert
5157 j	Pearce John S, m f, o.....	580, pt 11 e Talbot and other premises

R

4732	Richards John, m f, o.....	109, pt 5 and 6 s Maple and other premises
4733	Richardson John, m f, t.....	109, pt 5 and 6 s Maple
4767	Ross James G, m f, t.....	491, pt 7 w Richmond
47 j	Riggs John, m f, t.....	522, e Talbot
5024	Russell Jesse, m f, t.....	537, w Richmond
5025	Romania John, m f, t, R C, s s.....	535, w Richmond
5097	Robertson John, m f, t.....	191, s Lichfield
5140	Rider Wm, m f, o.....	200, lt 13 n Albert

S

470.	Selby T A, m f, t.....	108, pt 5 n Fullarton
4739 j	Stroyan Alf G, m f, t.....	115, pt 5 and 6 s Maple
4754 j	Stewart Samuel, m f, o.....	155, pt 11 s Maple

THIRD SUB-DIVISION.

No. on
Roll. Jurors.

4769	Sears Harry, m f, t.	over 491, pt 7 w Richmond
4804	j Slater John M, m f, t.	148, pt 9 n Fullarton and other premises
4838	j Southam Richard, m f, o.	86, pt 8 n Maple and other premises
4859	j Smith Albert, m f, t.	165, pt 5 s Kent
4862	Siggins John, m f, t.	173, pt 5 s Kent
4893	j Stenberg W T, m f, t.	515, w Richmond
4924	j Spry John K, m f, t.	146, n Maple and other premises
4961	Silk Henry, m f, t.	551, pt 7 w Talbot
4980	Stone Wm, m f, t.	125, pt 10 s Albert
4986	j Swaisland Wilmot, m f, t.	137, lt 9 s Albert and other premises
5015	Shaw Joseph J, m f, t.	549, w Richmond
5036	Slater James, m f, o.	160, lt 6 n Kent
5040	j Smart A M, m f, o.	142, pt 8 n Kent and other premises
5047	j Stewart Alex, m f, o.	558, lt 8 e Talbot
5061	Smith Ira, m f, t.	595, w Talbot
5088	Siddons John, m f, t.	155, s Lichfield
5092	Soper Fred M, m f, t.	169, s Lichfield
5098	Strangeman Percy, m f, t.	197, s Lichfield
5099	j Strangeman F G, m f, t.	197, s Lichfield
5122	j Slater Wm, m f, o.	583, w Richmond and other premises
5130	Saddler Arthur, m f, t.	575, w Richmond
5138	Smith Wm, m f, t.	565, w Richmond
5156	j Sampey Geo E, m f, o.	128, pt 11 n Albert

T

4680	j Trafford Wm, m f, o.	83, pt 3 s Maple
4682	j Turnbull Wm, m f, t.	93, pt 4 s Maple
4761	Taylor John A, m f, t.	495, pt 11 w Richmond

No. on
Roll. Jurors.

4805	j	Thomas J E, m f, t	146, pt 9 n Fullarton
4854		Turville F G, m f, t	145, pt 2 s Kent
4938	j	Tamlin John, m f, t	506, e Talbot
5063		Todd John, m f, t	593, w Talbot
5073		Thornhill T C, m f, t	5, e Ridout
5085		Trimble Robert, m f, t	133, s Lichfield
5093		Thessercault Francis, m f, t, R C, s s	175, s Lichfield
5144	j	Turner Harry, m f, t	190, pt 11 n Albert

V

4901		Vita Joseph, m f, t, R C, s s	rear of 507, w Richmond
------	--	---	-------------------------

W

4686		Wigmore James, m f, t	497, pt 5 w Talbot
4737		Walsh Robert, m f, t, R C, s s	111, pt 5 and 6 s Maple
4751		Walker Joseph, m f, o	137, pt 9 s Maple
4753	j	Wood Chas C, m f, o	151, pt 10 s Maple
4824		Waugh W E, m f, o	537, lt 5 w Talbot
4846		Waldeck Charles P, m f, t	538, pt 5 e Talbot
4847		Waldeck Wm M, m f, t	538, pt 5 e Talbot
4892		Wicker Wm, m f, t	rear of 517, w Richmond
4967	j	Watt P J, m f, t	106, pt 6 n Kent
5033	j	Woodworth Chas E, m f, t	172, lt 4 n Kent
5056	j	Williams Samuei, m f, o	611, w Talbot
5069	j	Wright W H, m f, t	591, w Talbot
5124		Whiting Frank, m f, t	over 583, w Richmond
5131		Wheeler William, m f, o	573, w Richmond

THIRD SUB-DIVISION.

No. on
Roll. Jurors.

Y

- 4984 j Young R J, m f, o.....135, lt 8 s Albert and other premises
5013 Yerex Thomas, m f, t.....551, pt 9 and 10 w Richmond

PART 2—Persons entitled to vote at Municipal Elections only:

No. on
Roll. Jurors.

A

- 4895 Adams Albert t..... 513, w Richmond
5053 Arnold N, t, w.....570, pt 10 e Talbot

B

- 4712 Brooks James, t.....pt 2 n Fullarton
4722 Balfe M A, o, w, R C, s s.....484, pt 7 e Ridout
4724 Bowie Irene, t, w.....486, pt 7 e Ridout
4766 Burkholder J F, o.....491, lt 7 w Richmond
4851 Brown Mrs V A, o, w..... 133, pt 2 and 1 s Kent
4882 Burke Adeline, o, w..... 521, w Richmond
5001 Beck Adam, o.....175, s Albert and other premises
5052 Burch Minnie, t, w568, pt 10 e Talbot

C

- 4796 Cater William, t.....rear of 154, pt 11 n Fullarton

No on
Roll. Jurors.

4960	Coombs C C, o.....	551, pt 7 w Talbot and other premises
5129	Campbell Ann, o, w.....	575, w Richmond

D

4679	Deacon Rebecca, o, w.....	79 pt 3, s Maple
4687	Dawe Mary, t, w.....	495, pt 5 w Talbot
4695	Dunbar Lillias, o, w.....	3, pt 5 w Talbot, Camden Terrace
4949	Dillon Mary, t, s.....	524, e Talbot
4973	Dinsmore S S, t, w.....	572, pt 10 e Talbot
4993	Doe Charles, o.....	159, s Albert
5010	Doty Joshua, t.....	pt 9 and 10 s Albert

E

4876	Erith Mrs, o, w.....	525, pt 5 w Richmond
4943	Evans Mary E, t, w.....	514, e Talbot
4971	Elliott Annie, o, w.....	556, lt 15 e Ridout

F

4710	Fairbairn James, o.....	94, lts 3 and 2 n Fullarton
4748	Ferguson Alfretta, t, w.....	129, pt 8 s Maple
4885	Fessenden A H, o.....	519, w Richmond
4886	Fessenden W R, o.....	519, w Richmond
4926	Foy Sarah, t, w.....	140, n Maple
5060	Fitzgerald W W, o.....	595, w Talbot and other premises

THIRD SUB-DIVISION.

No. on Roll. Jurors.

G

4730	Ginn Margaret, t, w.....	496, pt 8 e Ridout
4821	Gould Martin, o, R C, s s.....	492, lt 4 e Talbot
4897	Gannon Bessie, t, w, R C, s s.....	rear of 511, w Richmond
4958	Green Eliza, o, w.....	557, pt 8 w Talbot
4965	Gordon George, o.....	545, pt 6 w Talbot and other premises
4999	Gleason Wm, o, R C, s s.....	167, s Albert

H

4670	Harris G H R, o.....	59, pt 8 s Maple and other premises
4770	Hall Thomas A, o.....	489, pt 6 w Richmond
4785	Hing Lee, t.....	467, pt 11 w Richmond
4811	Hughes David J, o.....	lots A and B n Fullarton
4813	Hughes John R, t.....	pt 1 e Talbot
4837	Hermiger Cecelia, o, w.....	92, pt 1 and 2 n Maple
5050	Holman Harriet, o, w.....	566, lt 9 e Talbot and other premises
5087	Haskett Hannah, t, w.....	149, s Lichfield
5100	Hutchinson Mary, t, w.....	199, s Lichfield

J

4688	Johnston Joseph, o.....	493, pt 5 w Talbot
4719	Jolly George C, o.....	pt 5 and 6 e Ridout
4794	James James, o.....	463, pt 11 w Richmond and other premises
4867	Jarman Wm, o.....	531, pt 5 w Richmond
5055	Jeffery A A, o, w.....	83, lots 4, 5 and 6 s Lichfield

No. on
Roll. Jurors.

K

5030	Kemp Mary, o, w	184, n Kent and other premises
5075	Kennedy Mary, o, s	579, w Talbot and other premises
5091	Kersten Emily, t	167, s Lichfield

L

4672	Larkin Margaret, o, w, R C, s s	67, pt 8 s Maple
4704	Laird Annie, t, s	106, pt 5 n Fullarton
4717	Labatt John, o	468, pt 5 e Ridout
5092	Logan James M, o	169, s Lichfield and other premises

M

4709	Malloch Wm, o	94 lts 2 and 3 n Fullarton
4797	Moran J H, t	154 pt 11 n Fullarton
4801	Morrison Wm, o	152, lt 10 n Fullarton
4802	Morrison John, t	152, pt 10 n Fullarton
4833	Miller R B, o	507, pt 2 w Talbot
4917	Magee Mary, o, w	156, n Maple and other premises
4928	Magee Emma C, o, s	132, n Maple and other premises
4957	Meredith Mrs J C, o, w	lts 9 and 10 w Talbot
5076	Meredith W R, o	90, n Albert and other premises

Mc

4673	McKenna Michael, o, R C, s s	69, pt 1 s Maple
4713	McCallum J W, t	pt 2 n Fullarton

THIRD SUB-DIVISION.

No. on
Roll. Jurors.

4740	McMillan Annie, t, s.	117, pt 5 and 6 s Maple
4853	McGaffin George, o.	145, pt 2 s Kent
4912	McEwen Ellen, t, w.	501½, w Richmond
5003	McBride Herbert, o.	177, s Albert
5158	McDonald Ellen, o, w.	584, lt 12 e Talbot

N

4883	Nicholson John, t.	521, w Richmond
5083	Niall Josephine, t, w.	129, s Lichfield

O

4721	O'Sullivan Martin, o, R C, s s.	484, pt 7 e Ridout
4756	Olmstead Annie, t, w.	161, pt 11 s Maple
4810	Oliver Louisa, o, s.	128, pt 8 and 7 n Fullarton

P

4681	Peters Mary H, o, w.	87, pt 3 s Maple
4807	Porte T F, o.	138, pt 9 n Fullarton
4870	Percival Joseph, t.	529, pt 5 w Richmond
4872	Powell George, o.	527, pt 5 w Richmond
4905	Pudney Wm, o.	503, w Richmond
5009	Peters John, o.	pt 9 and 10 s Albert and other premises
5014	Peters Wm F, o.	549, pt 9 and 10 w Richmond and other premises
5018	Parker Rose, t, w.	543, w Richmond

No. on
Roll. Jurors.

R

4723	Ready Jane, t, w.....	484, pt 7 e Ridout
4919	Rankin Mary, t, w.....	154, n Maple
4955	Rogers Martha, t, s.....	536, e Talbot

S

4747	Stephenson John, o.....	129, pt 8 s Maple and other premises
4757	Symons E H, t, s.....	161, pt 11 s Maple
4858	Swift Carrie, o, w.....	159, pt 3 s Kent
4881	Skimmin R, t, s.....	523, w Richmond
4908	Sing Sam, t.....	501, w Richmond
4953	Secord Elizabeth, t, w.....	532, e Talbot
4985	Shuttleworth J R, o.....	137, lt 9 s Albert
5022	Simmons Maria, t, w.....	541, w Richmond
5082	Styles Mrs Thos, o, w.....	129, s Lichfield
5154	Smyth J B, o.....	130, lt 1 n Albert

T

4677	Till George, o.....	73, pt 1 s Maple
4742	Tackaberry Nathaniel, o.....	121, pt 6 s Maple and other premises
4760	Taylor Ellen, o, w.....	495, pt 11 w Richmond
4781	Turner John, t.....	482, pt 2, 3 and 4 w Richmond
4782	Turner R C, t.....	482 pt 2, 3 and 4 w Richmond
4898	Tozer Henry, t.....	509, w Richmond
4907	Taylor John, o.....	501, w Richmond and other premises
4921	Telfer Jane, t, w.....	152, n Maple

THIRD SUB-DIVISION.

No. on
Roll. Jurors.

4948	Teeple T J, o, w.....	524, e Talbot
4990	Tierney Mary, o, w.....	155, s Albert
5137	Talbot Mary, t, s.....	567, w Richmond

V

4771	Vincent H M, t.....	489, pt 6 w Richmond
4900	Vallier Louisa, t, w.....	rear of 509, w Richmond

W

4699	Webster Robert, o.....	pt 5 n Fullarton
4700	Webster Charles, o.....	pt 5 n Fullarton
4762	Wilson James D, t.....	495, pt 11 w Richmond
4830	Welsted Sarah J, o, w.....	511, lt 2 w Talbot
4918	Wren Catherine, t, w.....	156, n Maple
4937	Wilson A M, o, w.....	122, n Maple and other premises
5084	Wilson Benjamin, o.....	133, s Lichfield
5089	Watson Mary J, t, w.....	161, s Lichfield

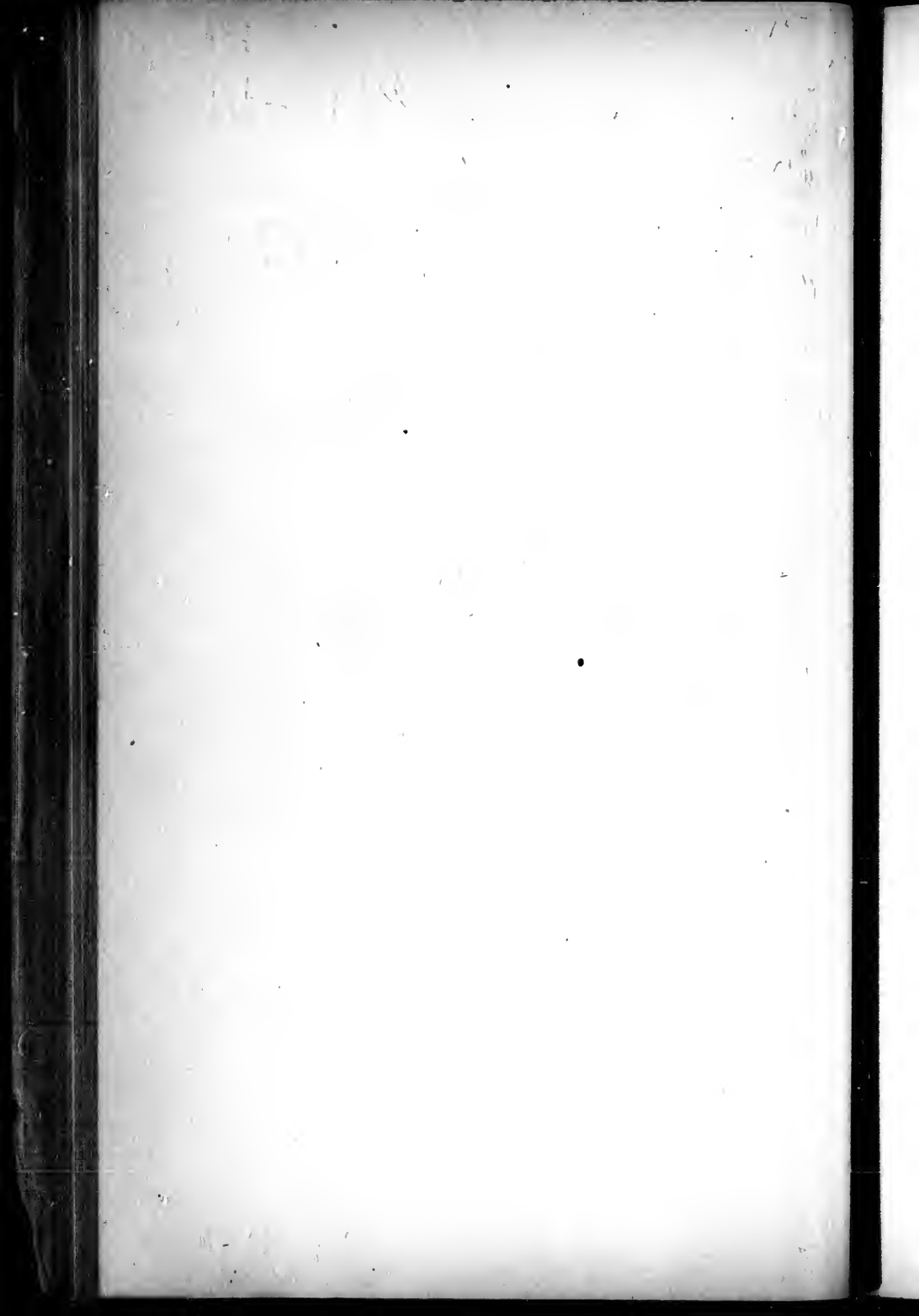

SECOND WARD.

FOURTH SUB-DIVISION.



BOUNDARY—The fourth polling sub-division of the Second Ward shall consist of that portion thereof bounded on the north by the south side of Ann and Piccadilly streets, on the east by the west side of Wellington street, on the south by the north side of Central avenue and Lichfield street, and on the west by the River Thames.

ABBREVIATIONS AFTER EACH NAME SIGNIFY AS FOLLOWS:—o, owner; t, tenant; i, income; R C, s s, Roman Catholic and supporter of Separate Schools; R C. p s, Roman Catholic and supporter of Public Schools; i, juror; m f, manhood franchise; w, widow; s, spinster.



PART 1.—Persons entitled to vote at both Municipal Elections and Elections to the Legislative Assembly:

No. on Roll. Jurors.

A

5213	Alldis James, m f, t.....	153, s John
5288 j	Arbuckle Wm C, m f, t.....	194, lt 27 n Lichfield
5434	Ashworth John B, m f, t.....	678, pt 5 and 6 e Talbot
5493 j	Arscott Frank, m f, o.....	127, pt 14 s Ann and other premises
5494 j	Arscott James, m f, o.....	131, pt 13 s Ann and other premises
5507	Arscott Richard, m f, t.....	161, pt 9 s Ann
5520	Auld John, m f, t.....	146, pt 11 n Mill
5521	Auld Malcolm, m f, t....	146, pt 11 n Mill
5531 j	Allen W C, m f, t.....	130, pt 14 n Mill
5539 j	Arscott John, m f, t.....	175, pt 7 s Ann

No. on
Roll. Jurors.

B

5198	Brannan Edward, m f, t, R C, s s	97, pt 10 s	John
5208 j	Brownlee John, m f, o	137, s	John
5209	Ball J K, m f, t	141, s	John
5238	Birrell Robert M, m f, o	628, e	Talbot
5250	Bolsby James, m f, t	167, pt 16 s	John
5261	Blue Duncan, m f, t	637, w	Richmond
5282	Bell Wm J, m f, t	605, pt 2 w	Richmond
5297	Beach Henry, m f, t	182, pt 26 n	Lichfield
5346	Beattie John N, m f, o	239, lt 40 s	Pall Mall
5353 j	Bland Thomas, m f, o	637, pt 35 w	Wellington
5367 j	Bridgeman William, m f, o	240, pt 28 n	Hyman and other premises
5388	Bowen D H, m f, t	125, s	Mill
5412	Barron J L, m f, t	154, pt 9 n	John
5423	Bloomgarden S, m f, o	132, pt 13 and 14 n	John and other premises
5435 j	Boyd John, m f, o	167, pt 6 and 7 s	Mill
5487 j	Barron W C, m f, t	661, lts 1, 2 and 3 w	Talbot
5491	Boles Edward, m f, o, R C, s s	724, lt 12 e	Talbot
5492 j	Beveridge John, m f, t	125, pt 14 s	Ann
5522	Baskerville William, m f, o	144, pt 11 n	Mill and other premises
5533	Blinn Hiram W, m f, o	116, pt 7 and 8 n	Mill and other premises

C

5202	Cowan James, m f, o	lts 7 and 8 w	Talbot and other premises
5210	Collette E S, m f, t	145, s	John
5239	Caldwell Thomas, m f, o	638, e	Talbot
5309	Carter Alfred, m f, t	3, pt 31 s	London Lane
5339 j	Carling John jr, m f, t	224, pt 2 n	Central Avenue

FOURTH SUB-DIVISION.

55.

No. on Roll. Jurors.

10 s John	5396	Curry Michael, m f, o, R C, s s...	143, pt 11 s Mill and other premises
7, s John	5402 j	Campbell Archibald, m f, o.....	157, lt 8 s Mill
1, s John	5405	Colerick Henry sr, m f, o.....	57, pt 6 w George
e Talbot	5422 j	Cochill Thomas, m f, o.....	134, pt 13 n John
16 s John	5428 j	Claypole Arthur, m f, o...666,	lts 2 and 3 e Talbot and other premises
Richmond	5486 j	Carling T H, m f, o.....	679, lts 15 and 16 w Talbot
Richmond	5501	Chapman John, m f, o.....	145, pt 11 s Ann
Lichfield	5532	Crombie James C, m f, t.....	128, pt 14 n Mill
Pall Mall	5552	Cavanagh Thomas, m f, t, R C, s s.....	190, pt 3 n Mill

D

er premises	5275 j	Douglass Hugh M, m f, o....	617, pt 2 w Richmond and other premises
nd 7 s Mill	5370	Dewar Daniel, m f, t.....	238, lt 27 n Hyman
3 w Talbot	5431 j	Dewan J D, m f, t, R C, s s.....	674, pt 4 e Talbot
2 e Talbot	5464	Doupe Gideon, m f, o.....	196, pt 2 n John
pt 14 s Ann	5464½	Doupe Adam M, m f, o.....	198, pt 2 n John
er premises	5469	Dwyer Thomas, m f, o, R C, s s.....	188, pt 4 n John
er premises	5541	Dalton John, m f, t, R C, s s.....	179, pt 6 s Ann
	5545	Dear W H, m f, t.....	203, pt 1, 2 and 3 s Ann

E

er premises	5194	Eastland Jason, m f, t.....	619, lt 2 w Talbot
145, s John	5274	Eley John, m f, t.....	619, w Richmond
8, e Talbot	5305	Edy L D, m f, t.....	lt 34 s London Lane
ondon Lane	5518 j	Elliott George, m f, t.....	150, pt 10 n Mill
tral Avenue			

No. on
Roll. Jurors.

F

5204	Furness W C, m f, t.....	652, e Talbot
5244	Frazell Daniel, m f, t, R C, s s.....	646, e Talbot
5245	Frazell Joseph, m f, t, R C, s s.....	646, e Talbot
5246	Frazell James, m f, t, R C, s s.....	646, e Talbot
5335 j	Fraser Alex, m f, o.....	232, lt 4 n Central Ave
5338 j	Fitzgerald J L, m f, t.....	226, pt 2 n Central Ave
5389	Farncombe Fred, m f, t.....	127, pt 14 s Mill
5393	Flannery Edward, m f, o, R C, s s.....	135, pt 12 s Mill and other premises
5397	Fennech Frank, m f, t, R C, s s.....	147, pt 10 s Mill and other premises
5444	Frank Louis, m f, t.....	207, pt 6 s Mill
5505 j	Flannery Patrick, m f, t, R C, s s.....	157, pt 9 s Ann

G

5190	Griffiths Griffith, m f, t.....	97, lt 5 s Barton
5324 j	Gates H E, m f, o.....	613, lt 12 w Wellington and other premises
5341	Graham Alexander, m f, o.....	616, lt 20 e Richmond
5430 j	Green John C, m f, t.....	672, pt 4 e Talbot
5557 j	Grant Stephen, m f, o.....	168, pt 7 n Mill and other premises

H

5197 j	Hickson Elliott, m f, t.....	94, pt 12 n Lichfield
5228	Hooker E R, m f, t.....	124, n Lichfield
5237	Hertel Bernard, m f, t.....	624, e Talbot
5251	Hevey Christopher, m f, t, R C, s s.....	169, pt 16 s John
5270	Hunt F C, m f, t.....	pt 5 w Richmond

FOURTH SUB-DIVISION.

No. Jurors.
Rol.

5272 j	Hunt James F, m f, o.....	pt 5 s London Lane and other premises
5304	Hill J B T, m f, t.....	lt 20 e Raglan
5349	Hodder John, m f, o.....	243, pt 38 s Pall Mall
5355	Hamilton Jas W H, m f, t.635,	pt 35 w Wellington and other premises
5358 j	Hayes Geo W, m f, o....	629, lt 33 w Wellington
5381	Houston James, m f, t....	lts 11, 12, 13 n Pall Mall and other premises
5395	Healas William, m f, t.....	141, pt 12 s Mill
5403	Hall Thomas A, m f, o.....	165, pt 7 s Mill
5409	Hooper W C, m f, t.....	158, n John
5476 j	Hart F E, m f, t.....	176, pt 5 n John
5509	Hynd David, m f, t.....	75, pt 8 w George
5519	Harwood Henry, m f, t.....	148, pt 10 n Mill
5530 j	Howe John A, m f, t, R C, s s.....	132, pt 13 n Mill
5542 j	Hamilton Joseph, m f, o.....	183, lt 5 s Ann and other premises

I

5225	Irwin James A, m f, t.....	138, n Lichfield
5329	Ivey C H, m f, o.....	256, lt 8 n Central Ave and other premises

J

5287	Jarvis C G, m f, t.....	196, lt 28 n Lichfield
5321	Jones S S, m f, t.....	259, lt 15 s Hyman
5369 j	Jefferies James, m f, o.....	238, lt 27 n Hyman
5527	Johnston Wm, m f, t.....	136, pt 13 n Mill

No. on
Roll. Jurors.

K

5187	Kent Thomas, m f, o	90, lts 9, 10 and 11 n Lichfield and other premises
5192	Kordes George, m f, t	629, pt 4 w Talbot
5207	Kerr George, m f, o	133, s John

L

5229 j	Larsche George, m f, t	122, n Lichfield
5302	Lynch Matthew, m f, t	lt 20 e Raglan
5308	Licardō Antonio, m f, t, R C, s s	1, pt 31 s London Lane
5375 j	Lashbrook W J, m f, o	lt 25 e Richmond
5436 j	Lewis Geo H, m f, o	179, lt 5 s Mill
5445	Länd John B, m f, t, R C, s s	71, pt 6 w Richmond
5483	Langford John W, m f, t	72, pt 7 e George
5511	Lenox A E, m f, t	162, pt 8 n Mill
5538	Lewis Phillip, m f, t, R C, s s	80, pt 7 e George
5558	Laidlaw Alex, m f, t	76, pt 7 e George

M

5240 j	Morgan A J, m f, t	638, e Talbot
5241 j	Magec Wm, m f, o	640, e Talbot
5248	Mitcheltree J R, m f, t	165, lt 18 s John
5294	Munday Wm H, m f, t	182, pt 26 n Lichfield
5300 j	Milburn Robert, m f, t	166, lt 22 n Lichfield
5314	Murphy T J, m f, o, R C, s s	235, lt 18 s Hyman and other premises
5336	Marshall George, m f, t	230, pt 3 n Central Ave and other premises
5348	Miller Arthur H, m f, t	241, pt 38 and 39 s Pall Mall

FOURTH SUB-DIVISION.

No. on Roll. Jurors.

5357	Mullins W G, m f, t, R C, s s.....	633, pt 34 w Wellington
5360 j	Magee Jonathan, m f, o...	625, lt 31 w Wellington and other premises
5411	Mitchell Charles, m f, t.....	156, pt 9 n John
5481 j	Milroy Samuel, m f, t.....	168, pt 7 n John
5497	Murphy John, m f, t, R C, s s.....	137, pt 12 s Ann
5504	Muliens Wm T, m f, t, R C, s s.....	155, pt 9 s Ann
5516 j	Milburn Walter, m f, o.....	154, pt 9 n Mill and other premises
5523	Morris Wm, m f, t.....	144, pt 11 n Mill
5559	Menzie Alex C, m f, t.....	78, pt 7 e George

Mc

5195 j	McCoomb Geo, m f, t.....	615, lt 1 w Tallbot
5214	McCurdy Thomas H, m f, o.....	5, lt 5 w Raglan
5215	McCurdy Thos, m f, t.....	5, lt 5 w Raglan
5218	McCurdy R W, m f, o.....	lts 1, 2 and 3 w Raglan
5253	McKenzie Peter, m f, o.....	173, pt 14 s John
5254 j	McHugh Charles, m f, o, R C, s s.....	175, pt 13 and 14 s John and other premises
5284	McGrory John, m f, t, R C, s s.....	204, pt 2 n Lichfield
5285	McDonald Lachlan, m f, o.....	200, n Lichfield
5298	McPherson A, m f, o.....	172, pt 23 n Lichfield
5340 j	McNee John, m f, o.....	222, lt 1 n Central Ave
5366 j	McBroom George, m f, t.....	242, pt 28 n Hyman
5384	McMullen Wm, m f, t.....	Chapter House Property
5415	McCann Peter, m f, o, R C, s s.....	152, lt 10 n John and other premises
5442 j	McNeill George, m f, o.....	201, pt 1 s Mill and other premises
5506	McCracken Thomas, m f, t.....	159, pt 9 s Ann
5512 j	McFarland T W, m f, o.....	160, pt 9 n Mill
5513	McFarland Wm, m f, t.....	160, pt 9 n Mill

No. on
Roll. Jurors.

N

5222	Nicol George, m f, o.....	146, n Lichfield and other premises
5276½	Newman George, m f, t.....	615, pt 2 w Richmond
5467	Nash George B, m f, t.....	190, pt 3 n John
5488 j	Nicholson W J, m f, t.....	661, pt 1, 2 and 3 w Talbot
5495 j	Nuttall John, m f, t.....	133, pt 13 s Ann

O

5280	O'Donnell Daniel, m f, t, R C, s s.....	607, w Richmond and other premises
5392	O'Neil Patrick, m f, o, R C, s s.....	131, pt 13 s Mill
5424	O'Donnell Hugh, m f, o, R C, s s.....	126, pt 14 n John
5537 j	Osborne Charles, m f, o.....	720, lt 11 e Talbot
5556	O'Meara T J, m f, o, R C, s s.....	174, lt 6 n Mill

P

5310	Premo Joseph, m f, t.....	5, pt 31 s London Lane
5323 j	Paull Edwin, m f, o.....	615, lt 13 w Wellington
5333 j	Parker Thos R, m f, o.....	236, pt 5 n Central Ave and other premises
5371	Pratt Chas E, m f, o.....	236, lt 26 n Hyman and other premises
5394	Pitt Geo W, m f, t.....	139, pt 12 s Mill
5410	Plastow Harry, m f, t.....	156, pt 9 n John
5528	Pope Wm, m f, t.....	rear, pt 13 n Mill
5551 j	Phelan Michael, m f, o, R C, s s.....	194, pt 3 n Mill and other premises

FOURTH SUB-DIVISION.

No. on Jurors.
Roll.

Q

5471 Quinn John, m f, t, R C, s s.....178, pt 4 n John

R

5328 j Reid Robert jr, m f, o..... 262, lt 9 n Central Ave
5330 j Reid James, m f, o.....252, lt 7 n Central Ave and other premises
5334 Robb David S, m f, t.....234, pt 5 n Central Ave
5390 Riley J M, m f, o.....129, pt 14 s Mill
5458 j Rapley George, m f, t.....649½, pt 2 w Richmond
5462 Roddy John, m f, o, R C, s s.....200, pt 1 n John
5503 Reynolds J R, m f, t.....153, pt 8 s Ann

S

5191 j Smith W A, m f, t..... 631, pt 4 w Talbot
5205 j Simon Henry, m f, o..... 129, s John and other premises
5217 j Snell Thomas, m f, t..... 171, lt 4 w Raglan
5242 Smith Fred W, m f, o.....644, e Talbot
5264 Sinkin Robert, m f, t..... 635½, w Richmond
5322 j Stevens Thomas A, m f, o.....617, lt 14 w Wellington
5332 j Saunders W E, m f, o..... 240, lt 6 n Central Ave
5351 Skinner Wm H, m f, t.....245, lt 37 s Pall Mall
5391 Smith John, m f, o.....129, pt 14 s Mill and other premises
5408 Sherlock George, m f, t.....158. n John
5437 j St Clair Alex, m f, t..... .185, lt 4 s Mill
5440 Scheaf Ernest, m f, t.....197, pt 2 s Mill and other premises
5477 j Smith C B, m f, t..... 174, pt 5 n John

No. on
Roll. Jurors.

5510	Stewart H J, m f, t.....	164, pt 8 n Mill
5536	Scott Neil, m f, o.....	718, lt 10 e Talbot

T

5223	Teale Christopher, m f, o.....	144, n Lichfield
5226	Turville William, m f, o.....	128, n Lichfield
5252 j	Tresham Alfred C, m f, t.....	171, lt 15 s John
5277	Troydell H W, m f, t.....	613, pt 2 w Richmond
5279	Taylor A P, m f, t.....	609, pt 2 w Richmond
5318	Tytler Alex, m f, t.....	251, pt 16 s Hyman
5386	Taylor William, m f, o.....	680, pt 5 and 6 e Talbot
5461	Trebilcock Thomas, m f, o.....	641, pt 1 w Richmond and other premises

V

5200	Vinall George, m f, t.....	651, lt 9 w Talbot
------	----------------------------	--------------------

W

5232	Wallace Hugh H, m f, t.....	620, e Talbot
5256	Whitehead Benjamin, m f, t.....	183, pt 12 s John
5258	Weatherspoon William, m f, o.....	197, pt 12 s John
5311	Williams David, m f, t.....	7, pt 31, s London Lane
5312	Webster R J, m f, o.....	231, lts 21 and 22 s Hyman
5361 j	Wright W W, m f, o.....	248, pt 30 n Hyman
5443	Webster Charles, m f, t.....	205, pt 1 s Mill
5453	Walker C W, m f, t.....	653, pt 4 w Richmond
5465	Webb James, m f, o.....	194, pt 3 n John

FOURTH SUB-DIVISION.

No. on Roll. Jurors.

5466	Webb Henry, m f, o.....	190, pt 3 n John
5478	Wallace William, m f, t.....	172, pt 6 n John
5502	Whitehead John L, m f, t.....	147, pt 8 s Ann
5534	Widder F D, m f, t.....	694, pt 7 and 8 e Talbot
5555 j	Woolley Thomas, m f, o.....	178, lts 4 and 5 n Mill

Y

5231	Young G A, m f, o.....	618, e Talbot
5337 j	Young Wm A, m f, t.....	228, pt 3 n Central Ave

PART 2.—Persons entitled to vote at Municipal Elections only :

No. on Roll. Jurors.

A

5281	Anderson Florence, t, w.....	605, pt 2 w Richmond
5439	Abbott H G, o.....	197, pt 2 s Mill and other premises

B

5283	Barfitt Charles, t.....	pt 2 n Lichfield
5400	Brown Elizabeth, t, w, R C, s s.....	153, pt 9 and 10 s Mill
5416	Baxter Frances, o, w.....	146, lts 11 and 12 n John
5425	Btady George E, o.....	662, pt 1 e Talbot and other premises
5484	Boyd Jenny, o, s.....	74, pt 6 and 7 e George

No. on
Roll. Jurors.

C

5276	Christie Mary, t, w.....	615, pt 2 w Richmond
5316	Cox George, o.....	lt 17 s Hyman and other premises
5417	Corcoran William, o.....	138, pt 12 n John

D

5227	Dowell Arthur, o.....	124, n Lichfield
5398	Dandy Mary, t, w.....	149, pt 10 s Mill

F

5243	Fraser May, o, s.....	646, e Talbot
5392	Farncombe Jane, t, w.....	192, pt 26 n Lichfield
5293	Frank Esther, t, w.....	190, pt 26 n Lichfield

G

5259	Gardner Eva A, t, w.....	201, pt 12 s John
------	--------------------------	-------------------

H

5201	Harris Jane, o, s.....	647, lt 8 w Talbot
5221	Hogan Cecelia, t, s, R C, s.....	148, n Lichfield
5231	Harkness Catherine, t, w.....	622, e Talbot
5313	Hudson Margaret, o, w.....	233, lt 19 s Hyman
5350	Hutchinson Joseph, o.....	245, lt 37 s Pall Mall
5438	Hanson Rhoda, o, w.....	191, lt 3 s Mill
5547	Hyman C S, o.....	lts 7 to 12 w Richmond and other premises

FOURTH SUB-DIVISION.

No. on
Roll. Jurors.

K

- 5189 Kent Isabella, o, w..... 97, lt 5 s Barton
 5255 Kent Elizabeth, o, w..... 181, pt 12 and 13 s John and other premises
 5508 Kenny William, o..... 75, pt 8 w George and other premises

L

- 5525 Long H M, t, w, R C, s s..... 142, pt 12 n Mill

M

- 5356 Mullins Catherine, o, w, R C, s s..... 633, pt 34 w Wellington
 5407 Muter Jessie, o, s..... 158, n John and other premises
 5463 Musgrove Maud, t, w..... 198, pt 2 n John

Mc

- 5211 McMullen Mary, o, s..... 149, s John
 5249 McAuley J J, o..... 167, pt 16 s John and other premises
 5260 McCauslan Annie, t, w..... 201, pt 12 s John
 5325 McNab Eliza, o, w..... 270, lts 10 and 11 n Central Ave
 5362 McGill Mary, o, s..... 246, pt 30 n Hyman
 5363 McGill Sarah, o, s..... 246, pt 30 n Hyman
 5364 McGill Charlotte, o, s..... 246, pt 30 n Hyman

P

- 5193 Porteous Elizabeth, o, w..... 627, lt 3 w Talbot
 9a

No. on
Roll. Jurors.

5216 Powers Phillip, o, R C, s s..... 171, lt 4 w Raglan
5517 Peel Wm T, o.....150, pt 10 n Mill and other premises

R

5295 Rogers Catherine, t.....182, pt 26 n Lichfield
5382 Rose William, i.....C P R Station

S

5212 Smith Mary, o, w.....151, lt 7 s John
5236 Souther James, o..... 624, e Talbot
5273 Syme William, o.....619, w Richmond
5278 Smith W H, t..... 611, w Richmond
5320 Stobo Lizzie, o, s.....259, lt 15 s Hyman
5354 Sifton J F, o.....635, pt 35 w Wellington and other premises
5456 Smallman Thos H, o.....lt 3 w Richmond
5457 Smith Albert, o..... 649½, pt 2 w Richmond and other premises
5470 Smith David, o..... 178, pt 4 n John
5479 Simson Agnes, t, w.....170, pt 6 n John

T

5265 Tripp William, o..... .lt 6 w Richmond
5433 Taylor J R, o..... 678, pt 5 and 6 e Talbot

W

5297 Wood Ann, t, w..... 182, pt 26 n Lichfield

FOURTH. SUB-DIVISION.

No. on Roll. Jurors.

5475	Watts George, o.....	176, pt 5 n John
5496	Wright Richard, o.....	137, pt 12 s Ann
5499	Wright R P, o.....	139, pt 12 s Ann

Y

5230	Young Lucy A, o, w.....	122, n Lichfield and other premises
------	-------------------------	-------------------------------------

4 w Raglan
er premises

n Lichfield
P R Station

, lt 7 s John
24, e Talbot
w Richmond
w Richmond
15 s Hyman
her premises
w Richmond
her premises
pt 4 n John
pt 6 n John

w Richmond
d 6 e Tallot

6 n Lichfield .

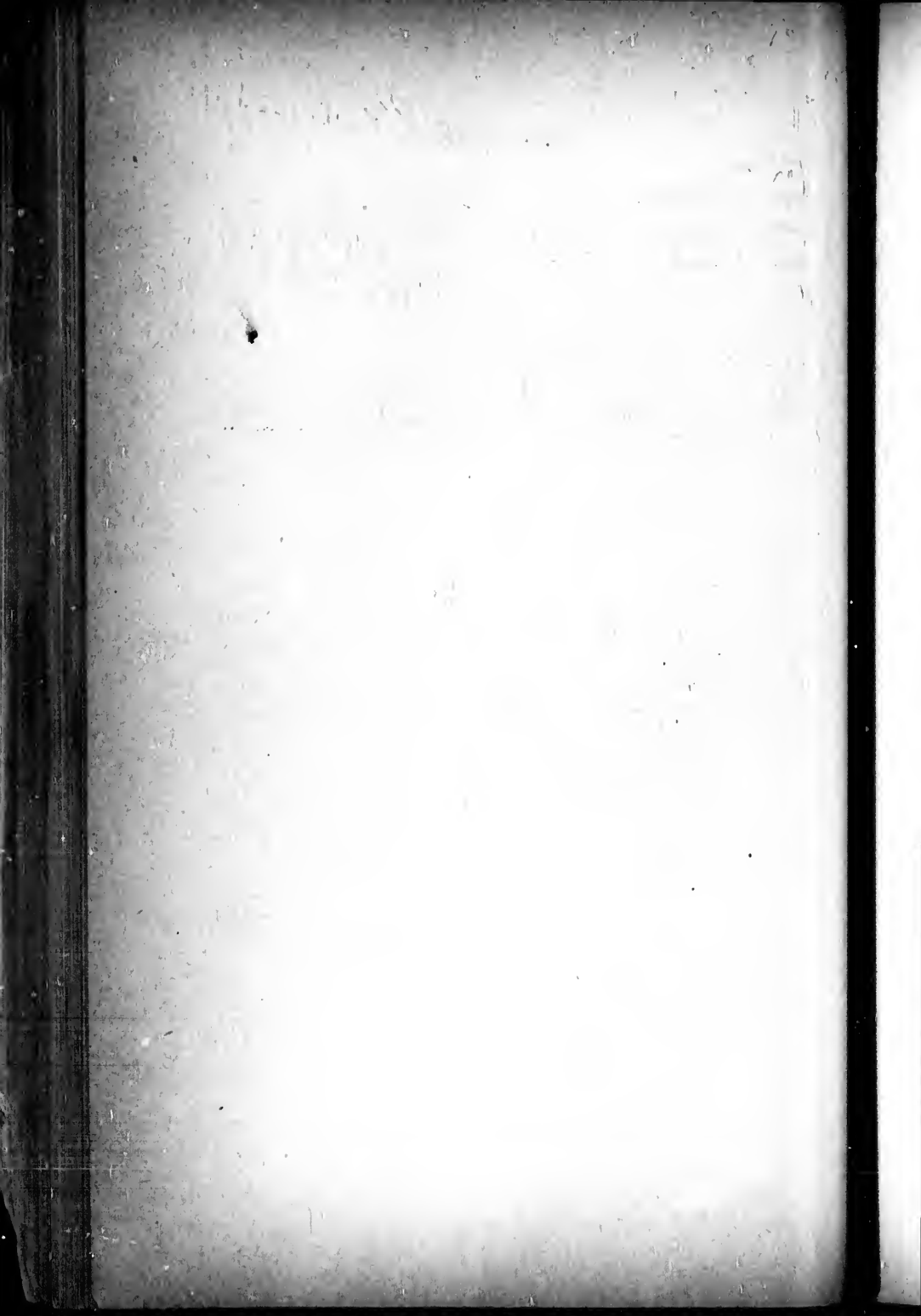

SECOND WARD.

FIFTH SUB-DIVISION.



BOUNDARY—The fifth polling sub-division of the Second Ward shall consist of that portion thereof bounded on the north by the south side of Sydenham street, on the east by the west side of Wellington street, on the south by the north side of Piccadilly and Ann streets, and on the west by the River Thames.

ABBREVIATIONS AFTER EACH NAME SIGNIFY AS FOLLOWS:—o, owner; t, tenant; i, income; R C, s's, Roman Catholic and supporter of Separate Schools; R C, p s, Roman Catholic and supporter of Public Schools; j, juror; m f, manhood franchise; w, widow; s, spinster.

PART I.—Persons entitled to vote at both Municipal Elections and Elections to the Legislative Assembly:

No on
Roll. Jurors.

A

- 5570 j Adcock Richard, m f, o.....715, pt 14 and 15 w Richmond
- 5637 j Armstrong C B, m f, o.....165, pt 8 s Oxford and other premises
- 5685 Arcott John, m f, t.....725, pt 17 w Richmond
- 5708 j Aikenhead A D, m f, t.....752, lts 5, 6 and 7 e Richmond
- 5752 j Aikenhead Albert, m f, t.....226, pt 1 and 2 n Piccadilly

B

- 5592 Bayes Samuel, m f, t.....156, pt 9 n Ann
- 5599 j Bennett John, m f, t.....lts 12 to 14 e Talbot
- 5677 Breen J M, m f, o, R C, s s.....733-5, pt 19 w Richmond
- 5706 Bridge A R, m f, t.....132, pt 6 and 7 e George
- 5722 Boulton S E, m f, t.....249, lt 7 s Oxford
- 5734 j Burn Andrew, m f, t.....260, pt 2 n Piccadilly

No. on
Roll. Jurors.

5816	Barr James W, m f, t.....	125, pt 5 s Sydenham
5873	Bremner A J, m f, t.....	182, pt 5 n Oxford

C

5582	Campbell Donald, m f, t.....	180, pt 6 n Ann
5648 j	Corp Albert T, m f, o.....	183, pt 5 s Oxford and other premises
5665	Connor Arthur, m f, t.....	751, pt 24 w Richmond
5666 j	Connor Alfred, m f, t.....	751, pt 24 w Richmond
5689 j	Collins George, m f, o.....	212, pt 1 n Mt Pleasant
5696	Cooney William, m f, t, R C, s s.....	196, pt 3 n Mt Pleasant
5712	Connor John, m f, o, R C, s s.....	239, lt 2 s Oxford
5801 j	Cameron Alexander, m f, t.....	4, pt 11 n Oxford
5838	Chalmers James, m f, t.....	160, pt 1 n Oxford
5840	Clark William, m f, t.....	154, pt 2 n Oxford
5853	Coates Fred J, m f, t.....	810, pt 6 e Talbot
5864	Croley Timothy, m f, o, R C, p s.....	779, pt 3 and 4 w Richmond

D

5576	Dewan James, m f, t, R C, s s.....	pt 1 s Mt Pleasant
5581	Doyle T D, m f, t.....	180, pt 6 n Ann
5664	Dadd Edward, m f, t.....	751, pt 24 w Richmond
5713 j	Dayton George, m f, o.....	241, lt 3 s Oxford and other premises
5841	Dwyer William, m f, t, R C, s s.....	150, pt 2 n Oxford

E

5761	Ellwood Wm L, m f, o.....	742, lt 4 e Richmond
------	---------------------------	----------------------

FIFTH SUB-DIVISION.

No. on Roll. Jurors.

5791	Evans Fred L, m f, i.....	230, n Oxford
5815	Egan James, m f, t, R C, s s.....	812, pt 2 e Talbot

F

5586	Froman Henry, m f, t.	149, pt 10 and 11 s Mt Pleasant
5668	Friendship William, m f, t.	749, pt 23 w Richmond
5700	Flowers Adam, m f, t.	186, pt 5 n Mt Pleasant
5741	Forsythe Eli J, m f, t.	250, lt 5 n Piccadilly
5771	Fawcett John, m f, o.	765, pt 6 w Wellington
5821	Friendship William, m f, o.	141, pt 3 s Sydenham
5822	Fennech Joseph, m f, t, R C, p s.	141, pt 3 s Sydenham
5823	Friendship Samuel, m f, o.	143, pt 3 s Sydenham
5824	Friendship Albert, m f, t.	143, pt.3 s Sydenham

G

5574	Groves James sr, m f, t.	216, pt 14 n Ann
5631 j	Gauld William, m f, t.	137, lt 12 s Oxford
5633 j	Glendenning William, m f, t.	143, lt 11 s Oxford
5639	Gibson Charles, m f, t.	pt 8 w George and other premises
5671 j	Gleeson Michael, m f, o, R C, s s.	747, pt 23 w Richmond and other premises
5718	Gray James, m f, t.	245, lt 5 s Oxford
5759	Gauld A H, m f, t.	rear of 706, pt 1 and 2 e Richmond
5769	Guillemont C B, m f, o.	773, pt 6 w Wellington
5777	Graves O B, m f, t, R C, s s.	254, lt 4 n Oxford and other premises
5783 j	Gibbons William, m f, t.	240, pt 2 n Oxford
5790	Green John T, m f, t, R C, s s.	230, pt 2 and 1 n Oxford

No on Jurors.
Roll.

5809 Griffith Richard, m f, t. 10, pt 8 n Oxford

H

5589 j Hynd Wm, m f, o 117, pt 8 and 9 w George
 5591 j Hynd Wm jr, m f, t. 164, pt 9 and 8 n Ann
 5674 Hutchinson T V, m f, t. 11, lt 21 w Richmond
 5726 Heath J L, m f, t. 737, lt 5 w Wellington
 5732 Helme Richard, m f, t. 262, pt 1 and 2 n Piccadilly
 5744 Hinchey Michael, m f, t, R C, s s. 242, lt 3 n Piccadilly
 5746 j Hollowell C G, m f, t. 238, lt 2 n Piccadilly
 5779 Hicks J B, m f, o 252, lt 3 n Oxford
 5799 Hawkins John G, m f, t. 2, pt 12 n Oxford
 5802 Hartlerb Harry, m f, t. 5, pt 10 n Oxford
 5819 Hamilton Chas B, m f, t. 131, pt 5 s Sydenham
 5835 Hebblethwaite Chas, m f, t. 167, pt 1 and 2 w George
 5836 Harding Samuel, m f, t. 165, pt 1 and 2 w George
 5851 j Harvey Alexander, m f, o. 804, lt 9 and pt 10 e Talbot and other premises
 5863 j Hyttenrauch St Johr, m f, o 781, lts 4 and 5 w Richmond and other premises

J

5585 j Jeffers Wm, m f, t. 147, pt 10 and 11 s Mt Pleasant
 5749 j Jeffery Nicholas, m f, t. 230, pt 1 and 2 n Piccadilly
 5755 Johnston B A, m f, o. 706, pt 1 and 2 e Richmond
 5800 Jenkins Eli, m f, t. 3, pt 11 n Oxford

FIFTH SUB-DIVISION.

No. on
Roll. Jurors.

K

5627	Kelly Clarence, m f, t.....	125, pt 14 s Oxford
5653	Kennedy James, m f, t.....	195, pt 3 s Oxford
5795	Kilgallon Walter, m f, t, R C, s s	760, pt 5 e Richmond
5811	Keiser Fred, m f, t.....	12, pt 7 n Oxford
5842	Keiley Thomas J, m f, t, R C, s s.....	146, pt 3 n Oxford
5849 j	Kenny John, m f, t.....	130, pt 5 n Oxford
5855 j	Kridler John, m f, t.....	175, lt 6 s Sydenham

L

5650	Leckey Wm, m f, t.....	189, lt 4 s Oxford
5682	Lewis Thos F, m f, o, R C, s s.....	727, pt 17 w Richmond and other premises
5683	Loveless George jr, m f, t.....	727, pt 17 w Richmond
5727	Liddicott Samuel, m f, o.....	733, lt 4 w Wellington
5772	Lumby Alfred, m f, t.....	761, pt 6 w Wellington
5782 j	Laskey Wm, m f, o.....	242, pt 2 n Oxford and other premises
5792½	Loughead G D, m f, t.....	228, pt 2 and 1 n Oxford
5807	Lillie James, m f, t.....	8, pt 9 n Oxford
5845	Lacey Enos, m f, t.....	136, pt 4 n Oxford

M

5564	Morkin James, m f, t, R C, s s.....	217, pt 16 s Mt Pleasant
5506	Mercer William, m f, t.....	150, pt 17 n Ann
5624	Murray James, m f, t.....	72, pt 18 n Mt Pleasant
5650	Milligan Harry, m f, t.....	203, pt 2 s Oxford
5754 j	Mountjoy Charles, m f, t.....	222, pt 1 and 2 n Piccadilly

No. on Roll.	Jurors.	
5760	Margetts W H, m f, t.	740, lt 3 e Richmond
5765	Macheth John, m f, o	251, lts 1, 2, 3, 4 s Sydenham
5796	Matthews Thomas, m f, t.	762, pt 5 e Richmond
5805 j	Mowat Robert, m f, t.	6, pt 10 n Oxford
5828	Murphy Thomas, m f, t, R C, s s	153, pt 2 s Sydenham
5857	Mills William, m f, o.	187, lt 4 s Sydenham
4861	Moyer Jonas, m f, t.	199, lt 2 s Sydenham

Mc

5579 j	McGuire John, m f, t.	188, lt 5 n Ann
5618	McKitterick John, m f, t.	743, lts 17 and 18 w Talbot
5702	McKellar William, m f, t.	176, pt 6 and 7 n Mt Pleasant
5705	McInnes M, m f, t.	132, pt 6 and 7 e George
5730	McIntosh Alex G, m f, o.	268, pt 1 and 2 h Piccadilly
5764 j	McWhinney J, m f, t.	784, pt 5 and 6 e Richmond and other premises
5768	McLeod W J, m f, t.	777, pt 5 and 6 w Wellington
5776	McEwen James, m f, t.	262, pt 5 n Oxford
5793	McGregor A S, m f, t.	228, pt 2 and 1 n Oxford
5794	McGregor John, m f, t.	228, pt 2 and 1 n Oxford
5839	McNaughton William, m f, t.	156, pt 2 and 1 n Oxford
5848	McLellan Duncan, m f, t.	134, pt 5 n Oxford
5875 j	McCurdy Robert, m f, o.	176, lt 6 n Oxford

N

5593	Nuttall Robert sr, m f, t, R C, s s.	154, pt 10 n Ann
5797 j	Neville John, m f, o, R C, s s.	762½, pt 5 e Richmond and other premises

No. on
Roll. Jurors.

O

5715 j	Omond Hugh, m f, o.....	243, lt 4 s Oxford
5868	Orr R J, m f, t.....	204, lt 1 n Oxford

P

5710	Prescott George, m f, o.....	233, lt 1 s Oxford
5758	Plewes David, m f, t.....	706, pt 1 and 2, e Richmond
5806	Pickett Peter, m f, t.....	7, pt 9 n Oxford
5870	Peel John R, m f, o.....	196, pt 3 n Oxford and other premises

R

5654	Robinson John, m f, t.....	197, pt 3 s Oxford
5657	Rainey Thomas, m f, o.....	201, pt 2 s Oxford
5687 j	Richardson F T C, m f, t.....	723, pt 17.w Richmond
5780	Rennie Hugh, m f, t.....	252, lt 3 n Oxford
5808	Routledge Robert, m f, t.....	9, pt 8 n Oxford
5856	Ross Wm, m f, o.....	181, lt 5 s Sydenham

S

5623	Schussler Wm, m f, t.....	74, pt 18 n Mt Pleasant
5647	Screaton Edwin, m f, t.....	179, lt 6 s Oxford
5649	Switzer John, m f, t.....	187, pt 5 s Oxford
5724 j	Shillington James, m f, t.....	255, lts 6 and 7 s Oxford
5747	Stevenson Robert, m f, o.....	234, pt 1 n Piccadilly
5748	Stevenson John, m f, t.....	234, pt 1 n Piccadilly

No. on
Roll. Jurors.

5773	Stewart Archibald, m f, o.....	266, pt 6 n Oxford and other premises
5781 j	Sharpe R W, m f, o....	246, lt 2 and pt 1 n Oxford and other premises
5812	Snow James E, m f, t.....	13, pt 6 n Oxfo.d
5858	Slade John, m f, o, R C, s s.....	191, lt 3 s Sydenham
5869	Smith J W P, m f, t.....	198, lt 2 n Oxford
5872	Shoebatham Wm, m f, o.....	188, lt 4 n Oxford and other premises

T

5597	Tynan John, m f, t, R C, s s.....	148, pt 11 n Ann
5690	Trebilcock George, m f, o.....	210, pt 1 n Mt. Pleasant
5720 j	Teale Charles, m f, t.....	247, lt 6 s Oxford

V

5573	Vodden James, m f, o.....	709, pt 14 w Richmond
------	---------------------------	-----------------------

W

5563	Williams James F, m f, t....	215, pt 16 s Mt Pleasant
5575	Warmington John, m f, t.....	214, pt 1 n Ann
5580	Wood Benjamin, m f, t.....	184, lt 6 n Ann
5621	Williams John, m f, t.....	82, pt 17 n Mt Pleasant
5628	Wedmore Thomas, m f, t.....	127, pt 14 s Oxford
5630	Webster George, m f, t.....	131, lt 13 s Oxford
5692	Walters John, m f, t.....	208, pt 2 n Mt Pleasant
5737	Wilson David, m f, o.....	252, lt 6 n Piccadilly
5785	Worth C L, m f, t.....	238, pt 2 and 1 n Oxford

FIFTH SUB-DIVISION.

No. on Roll. Jurors.

5786 j	Wrighton Wm T E, m f, o	236, pt 2 and 1 n Oxford
5810	Woods Benjamin, m f, t	11, pt 7 n Oxford
5843	Whelpton William, m f, o	142, pt 3 14 n Oxford and other premises

PART 2—Persons entitled to vote at Municipal Elections only :

No. on Roll. Jurors.

A

5590	Arscott Samuel, o	164, pt 8 and 9 n Ann and other premises
------	-----------------------------	--

B

5584	Burgess James, o	147, pt 10 and 11 s Mt Pleasant and other premises
5645	Burwell Laura, o, w	173, lt 7 s Oxford
5651	Bonsor Mary, o, w	193, pt 3 and 4 s Oxford
5680	Bell Harriet, o, w	729, lt 18 w Richmond
5859	Brown Eliza, t, w	191, lt 3 s Sydenham

C

5598	Cooney Ann, t, w, R C, s s	146, pt 11 n Ann
5640	Cooke J W, t	Its 8 to 12 w George and n Mt Pleasant
5663	Crumney Patrick, o, R C, s s	751, pt 24 w Richmond
5728	Clary Mary, o, s, R C, s s	731, lt 3 w Wellington

No. on
Roll. Jurors.

5792	Coon S B, o.....	228, pt 2 and 2 n Oxford
5830	Colgrove Sarah J, t, w.....	181, pt 1 w George

D

5660	Dromgole John, o, R C, s s.....	211, lt 1 s Oxford
5736	Dalton Alice, o, s, R C, s s.....	256, lt 7 n Piccadilly

F

5677	Flood Elizabeth, t, s.....	735, pt 19 w Richmond
5731	Ferguson Alexander, o,.....	262, pt 1 and 2 n Piccadilly
5787	Forbes Elizabeth, o, s.....	230, pt 1 and 2 n Oxford
5788	Forbes Annie, o, s.....	230, pt 1, and 2 n Oxford
5789	Forbes Duncan, o.....	230, pt 1 and 2 n Oxford

G

5615	Gillmore Margaret, o, w.....	765, lt 21 w Talbot
5661	Goodacre, Sarah, t, w.....	211, lt 1 s Oxford
5691	Gillean John, o.....	208, pt 2 n Mt Pleasant
5707	Glasgow George, o.....	752, lts 5, 6 and 7 e Richmond
5725	Genge Hattie, o, w.....	737, lt 5 w Wellington
5775	Greig Rosamond, t, w.....	264, pt 5 n Oxford

H

5672	Hitchcock Caroline, o, w.....	745, pt 22 w Richmond
5798	Harvey Janet, o, w.....	2, pt 12 n Oxford

FIFTH SUB-DIVISION.

79

No. on
Roll. Jurors.

- 5829 Henderson Wm, o.....181, pt 1 w George and other premises
5867 Harwood W H, o.....204, lt-1 n Oxford

J

- 5750 Johnston Henry, o.....230, pt 1 and 2 n Piccadilly
5751 Johnston T F P, o.....226, pt 1 and 2 n Piccadilly
5753 Johnston J E, o.....222, pt 1 and 2 n Piccadilly

K

- 5569 Kinsella Patrick, t, R C, s s.....717, pt 15 w Richmond
5636 Kennedy Bridget, o, w, R C, s s.....155, lt 9, s Oxford
5652 Kelly J C, o.....195, pt 3 s Oxford and other premises
5721 Kelly Eliza, o, s.....249, lt 7 s Oxford

L

- 5693 Love Frank, o.....202 and 204, pt 2 and 3 n Mt Pleasant and other premises
5817 Lea James B, o.....129, pt 5 s Sydenham
5826 Logan E E, o, w.....149, pt 2 s Sydenham

M

- 5704 Morkin Eliza, o, w.....130, pt 6 and 7 e George and other premises
5719 Murphy Phillip, o.....247, lt 6 s Oxford
5729 Munro Elizabeth, o, w.....270, pt 1 and 2 n Piccadilly

No. on
Roll. Jurors.

5745	Murphy Sarah, o, w.....	238, lt 2 n Piccadilly
5762	Moore Mrs Hamilton, o, w.....	784, lts 5 and 6 e Richmond
5763	Moore Henrietta, o, s.....	784, lts 5 and 6 e Richmond
5831	Morkin Mary, t, w, R C, s s.....	171, pt 1 w George

Mc

5646	McMartin Louisa, o, w.....	179, lt 6 s Oxford
5717	McCallum Donald, o.....	245, lt 5 s Oxford
5827	McPhillips P, o, R C, s s.....	153, pt 2 s Sydenham
5850	McNeill Lucy, o, s.....	128, pt 10 n Oxford
5854	McLay Eliza, o, w.....	175, lt 6 s Sydenham

P

5625	Pigott J D, o.....	lts 19 to 24 n Mt Pleasant and other premises
------	--------------------	---

R

5572	Rowlands Maria, t, w.....	711, pt 14 w Richmond
5847	Richards P B, o.....	134, pt 5 n Oxford

S

5568	Shelton Julia, t, w, R C, s s.....	719, pt 15 w Richmond
5658	Slade Mary, o, 203,	pt 2 s Oxford and other premises
5862	Slade Hannah, o, w, R C, s s.....	205, lt 1 s Sydenham

FIFTH SUB-DIVISION.

81

No. on
Roll. Jurors.

T

- 5740 Trebilcock Charles, o.....250, lt 5 n Piccadilly and other premises
- 5820 Templeton Flora, t, s137, lt 4 s Sydenham
- 5834 Taylor Henry, o..... 167, pt 1 and 2 w George and other premises

W

- 5723 Wheeler F C, o.....255, lts 6 and 7 s Oxford
- 5767 Wolverton S, o..... 777, pt 5 and 6 w Wellington
- 5774 Ward R W, o.....264, pt 5 n Oxford

2 n Piccadilly
6 e Richmond
6 e Richmond
at 1 w George

lt 6 s Oxford
lt 5 s Oxford
2 s Sydenham
pt 10 n Oxford
6 s Sydenham

other premises

4 w Richmond
pt 5 n Oxford

5 w Richmond
other premises
1 s Sydenham

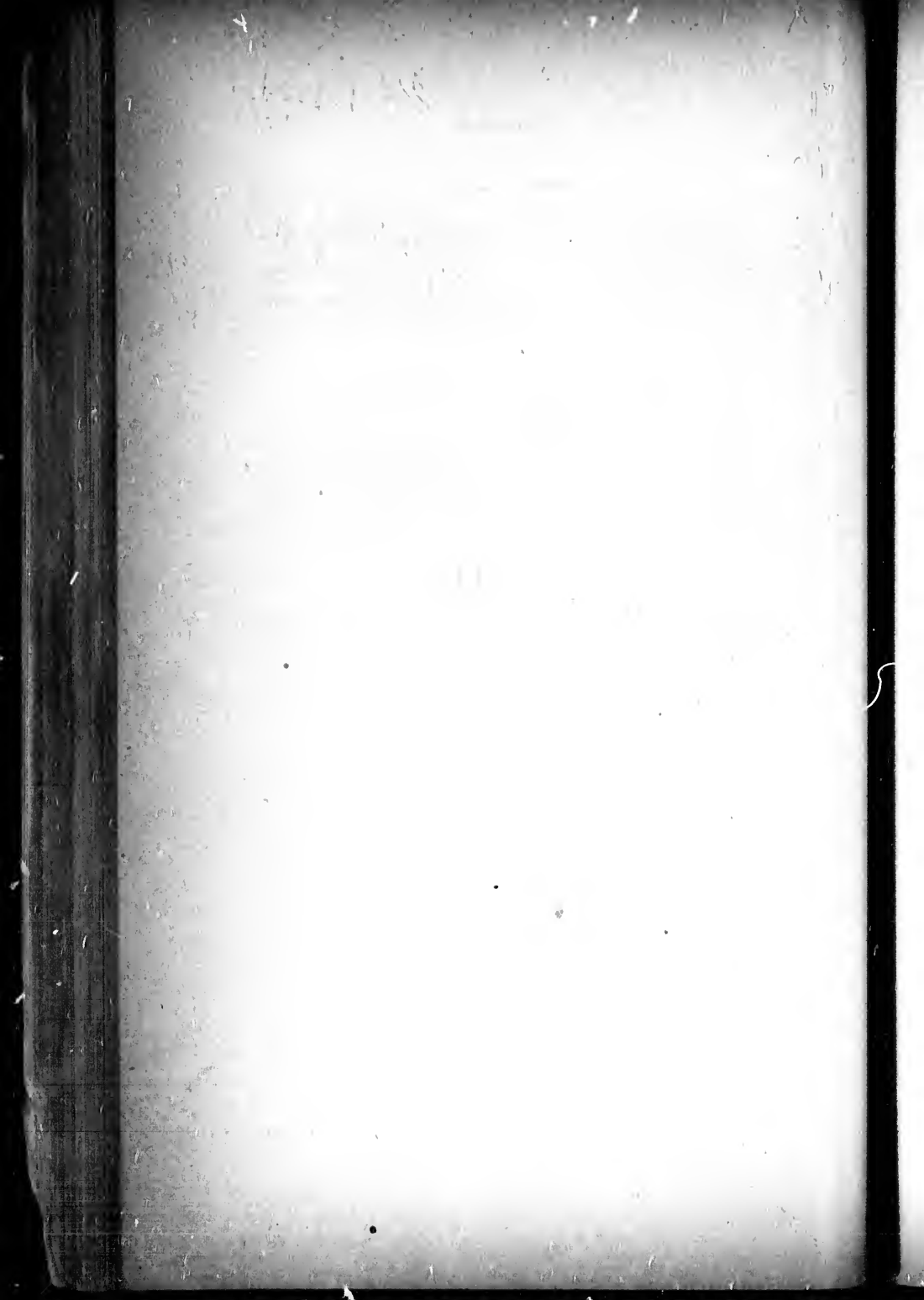

SECOND WARD.

SIXTH SUB-DIVISION.

BOUNDARY—The sixth polling sub-division of the Second Ward shall consist of that portion thereof lying to the north of Sydenham street.

ABBREVIATIONS AFTER EACH NAME SIGNIFY AS FOLLOWS:—o, owner; t, tenant; i, income; R C, s s, Roman Catholic and supporter of Separate Schools; R C. p s, Roman Catholic and supporter of Public Schools; i, juror; m f, manhood franchise; w, widow; s, spinster.

PART I.—Persons entitled to vote at both Municipal Elections and Elections to the Legislative Assembly:

No. on Roll. Jurors.

A

5932	Atkins J H, m f, t.....	173, pt 5 s St James
5941 j	Adams John H, m f, o.....	795, pt 8 w Richmond
5949	Ashton A E, m f, t.....	188, lt 4 n Sydenham
5950 j	Allardice T C, m f, t.....	182, lt 5 n Sydenham

B

5925	Brownlee Wm F, m f, t.....	114, pt 4 and 5 n Sydenham
5926 j	Bouge Wm, m f, t.....	816, pt 4 e Talbot
5945	Boyle P F, m f, t, R C, s s.....	204, lt 1 n Sydenham
5947	Butler C P, m f, t.....	198, lt 2 n Sydenham
5959	Budd Benjamin, m f, t.....	lt 17 s Grosvenor

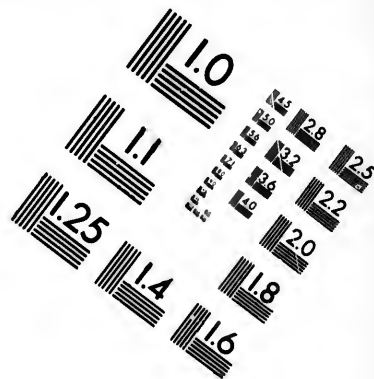
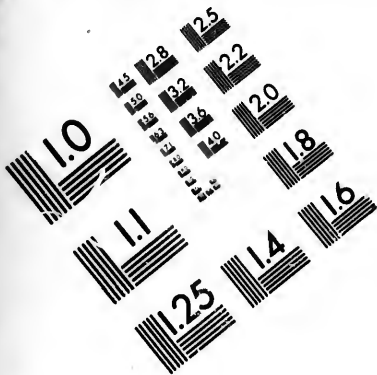

**IMAGE EVALUATION
TEST TARGET (MT-3)**

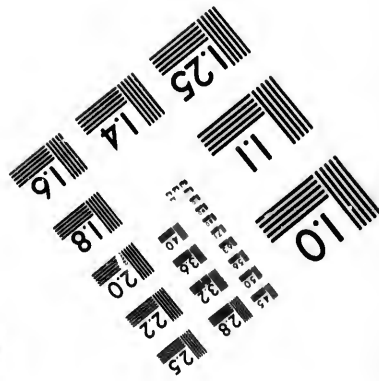
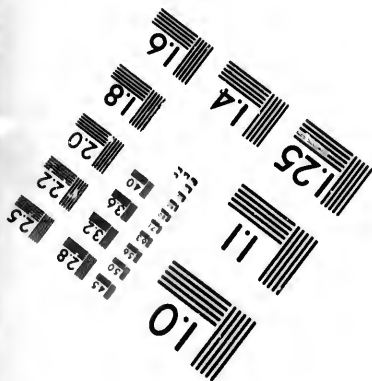
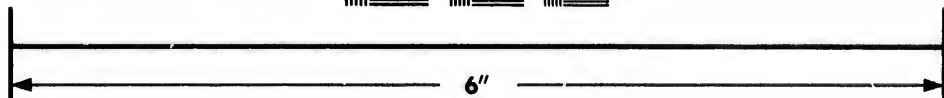
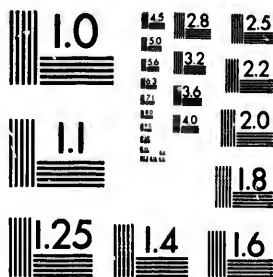

**Photographic
Sciences
Corporation**

23 WEST MAIN STREET
WEBSTER, N.Y. 14580
(716) 872-4503

4.5
5.0
5.6
6.3
7.1
8.0
9.0
10.0
11.2
12.5
14.0
16.0
18.0
20.0
22.4
25.0
28.0
32.0
36.0
40.0
45.0
50.0
56.0
63.0
71.0
80.0
90.0
100.0

10

No. on
Roll. Jurors.

5991	Blair James A, m f, o.....	50, lts 19 and 20 and pt 21 e Alma
6045	Burgess James E, m f, i.....	Huron College
6056	Baldwin Maurice S, m f, t.....	n St James
6059	Becher Campbell, m f, o.....	lts 32 to 38 w George
6084	Broderick P W D, m f, o.....	lts 30 and 31 e George
6107 j	Brown W F, m f, o.....	867, pt 4 w Wellington and other premises
6134 j	Bouge P A, m f, t, R C, s s.....	956, pt 33 n Cheapside
6162 j	Bennett Benjamin, m f, t, R C, s s.....	lt 43 w Richmond
6175	Boomer W H, m f, t.....	1071, lt 8 w Richmond
6193	Brennan Thomas, m f, o, R C, s s.....	204, lt 40 n Victoria
6205	Brennan Jeremiah, m f, o, R C, s s.....	lts 4 and 5 s Victoria
6231	Bricklin Charles, m f, t, R C, s s.....	lts 8 to 12 n Victoria
6265	Burt Samuel, m f, o.....	lts 10, 11 and 12 n Regent

C

5914 j	Courtis James W, m f, o.....	144, lt 3 n Sydenham
5948	Coughlan Thomas, m f, t.....	194, lt 3 n Sydenham
5990	Coram Harry, m f, t.....	40, pt 21 and 22 e Alma
6013 j	Colgrove Charles, m f, t.....	832, pt 29 e Richmond
6015	Craddock George, m f, o.....	836, pt 29 e Richmond
6025	Connor Michael, m f, o.....	242, pt 5 and 6 e George
6083	Carlisle James, m f, o.....	lt 26 e George
6142 j	Cowan E H, m f, o, R C, s s.....	pt 42 e Richmond and other premises
6200	Clancy James, m f, o, R C, s s.....	lts 14, 15 and 16 s Victoria
6201	Clancy Michael, m f, o, R C, s s.....	lts 12 and 13 s Victoria and other premises

D

5920	Denaghy John, m f, o, R C, s s.....	126, pt 4 and 5 n Sydenham
------	-------------------------------------	----------------------------

SIXTH SUB-DIVISION.

No. on
Roll. Jurors.

5922	Denaghy Thomas, m f, o, R C, s s	122, pt 5 n Sydenham
5937	Davidson S K, m f, t	191, lt 2 s St James
5993 j	Danks Arthur, m f, t	868, lts 38 and 39 e Richmond
6034	Donohue William, m f, t, R C, s s	833, lts 4, 5 and 6 w Richmond
6173	Dumaresq George, m f, o	lts 9 to 12 w Richmond
6284	Donohue Michael jr, m f, o, R C, s s	lts 43, 44, 45 n Regent
6286	Donohue Michael sr, m f, o, R C, s s	lt 43, 44, 45 s Huron and w George

E

6001	Eberlie William, m f, t	37, lt 35 s Grosvenor and other premises
6169	Everett Fred, m f, o	lts 14, 15 and 16 s Regent

F

5927 j	Footit John, m f, o	820, lt 3 e Talbot
6000	Floyd Fred J, m f, t	35, lt 36 s Grosvenor
6106 j	Fox George, m f, o	869, pt 5 w Wellington and other premises
6111	Flory Samuel, m f, o	256, lts 1, 2 and 3 n Grosvenor
6136	Foreman Mark, m f, o	960, pt 33 e Richmond
6190	Francis John, m f, o	1057, lt 4 w Richmond

G

5897	Gibbs R W, m f, t	127, pt 5 s St James
5938 1/2 j	Graham W H, m f, t	199, lt 1 s St James
6132 j	Graham Allen, m f, o	pt 33 n Cheapside
6141	Goldsmith John, m f, t	lts 41 and 42 e Richmond

No. on
Roll. Jurors.

6145 Grimmond G M, m f, t..... pt 41 w Wellington

H

5906 j Hayne Louis H, m f, o..... 149, pt 3 and 2 s St James
 5907 Hayne Edward H, m f, o..... 159, pt 2 and 1 s St James and other
 premises
 5923 Henwood John, m f, t... .. 122, pt 5 n Sydenham
 6004 Hamilton Alex, m f, t... .. 51, lt 33 w Alnra
 6020 Henry Fred, m f, o, R C, p s.... 854, pt 30, 31 e Richmond and other
 premises
 6074 j Howson John, m f, t..... 895, pt 3 w Richmond
 6080 Hill W T, m f, o..... lt 24 n Grosvenor
 6176 j Hart Richard, m f, o..... 1065, lt 7 w Richmond

J

590: j Jeffery George, m f, o..... 137, pt 3 s St James
 5918 Jenkins Thomas, m f, o..... 134, pt 5 n Sydenham
 5940 j Jacobs George, m f, t..... 805, pt 8 w Richmond
 6036 j Jackson Joshua, m f, o..... 827, lt 2 w Richmond
 6043 Johnston Arthur, m f, t..... 178, pt 1, 2 and 3 e George

L

5931 Liddcott W H, m f, o..... 173, pt 5 s St James
 5933 Loveless George sr, m f, t..... 185, pt 4 s St James
 5934 j Loveless Hugh, m f, t..... 185, pt 4 s St James
 5936 Luard Alfred, m f, t..... 189, lt 3 s St James and other premises

SIXTH SUB-DIVISION.

87

No. on
Roll. Jurors.

- 5961 j Lucas P T, m f, o.....lt 15 s Grosvenor
5977 Lutman James, m f, t..... 821, lt 5 w Wellington and other premises

M

- 5924 j Molland James, m f, t..... 118, pt 4 and 5 n Sydenham
5974 j Manigault Edward, m f, o.....843, lt 8 w Wellington
6006 Monagan Robert, m f, t..... 47, pt 32 w Alma
6040 Martin John, m f, t..... 204, lt 24 n St James
6202 Middleton William, m f, t..... Its 12 and 13 s Victoria

Mc

- 5900 j McMichael Archibald, m f, t.....133, pt 4 s St James
5987 j McDougal Joseph, m f, t.....32, lt 24 e Alma and other premises
6041 McClary Oliver, m f, o, R C, s s.....202, lts 22, 23 n St James and
other premises
6068 j McNeill Richard, m f, o:903, pt 5 w Richmond
6097 McGuire Arthur W, m f, o, R C, s s.....lt 13 w Richmond
6102 j McLeod William, m f, o..... pt 29 e George
6123 McKenna W G, m f, o.....lt 36 w Wellington
6135 McIntosh Alex, m f, o.....956, pt 33 e Richmond
6161 McDougal Hugh H, m f, t.....lts 43 and 44 w Richmond

N

- 5904 j Niles W S, m f, t..... 139, pt 3 s St James
5905 Niles C B, m f, t..... 139, pt 3 s St James
5962 North Ebenezzer, m f, o.....lt 14 s Grosvenor and other premises

No. on Jurors.
Roll.

- 6031 Nichol J B, m f, t.....201, lt 19 s College Ave
6100 j North Reuben, m f, o.....lt 28 e George and other premises

O

- 6030 O'Meara Martin, m f, o, R C, s s.....201, lt 19 s College Ave
6035 Orme James H, m f, o.....829, lt 3 w Richmond
6195 Oke Richard, m f, o.....198, lt 38 n Victoria

P

- 5908 j Puddicombe John, m f, o.....lt 1 w George
5919 Pannell Oliver, m f, o.....130, pt 5 n Sydenham
6014 j Platt A T, m f, t.....834, pt 29 e Richmond
6044 Pocock Samuel, m f, t.....w George, Huron College
6077 Percival William, m f, o.....lts 20, 21 n Grosvenor
6121 Patten John, m f, o.....lt 37 s Victoria
6139 j Parke William, m f, o.....pt 35 e Richmond

R

- 5899 Rason A J, m f, t.....129, pt 5 and 4 s St James
5910 Rolfe William, m f, o.....154, pt 2 n Sydenham
5911 j Rolfe Anthony, m f, t.....154, pt 2 n Sydenham
5942 Reid Wm S, m f, t.....791, pt 7 w Richmond
5944 Reid William, m f, o. 789, pt 7 and 6 w Richmond and other premises
6011 Robinson George, m f, o.....lt 28 n St James and other premises
6194 j Rowbotham William, m f, o.....200, lt 39 n Victoria

SIXTH SUB-DIVISION.

No. on Roll. Jurors.

6278 Rourke Edward, m f, t, R C, s s lis 43 to 45 w Talbot e George and s Huron

S

5916 Sauter Joseph, m , t. 140, pt 4 n Sydenham
 5939 Sharman J D, m f, o. 813, pt 9 and 10 w Richmond and other premises
 5978 j Smith W H, m , o. lt 1 n St James
 6071 Simpson John E, m f, t. 899, lt 4 w Richmond
 6092 j Self James jr, m f, o, R C, s s. lt 8 w Richmond
 6093 Self James sr, m f, o, R C, s s. lt 7 w Richmond
 6094 Stockdall Fred, m f, o 905, lt 6 w Richmond
 6105 j Sangster Jas F, m f, t. 871, pt 5 w Wellington
 6137 j Staebler Samuel, m f, o. 984, pt 34 e Richmond
 6138 j Simpson Robert, m f, t. pt 34 and 35 e Richmond
 6192 j Steele Anthony, m f, o. lts 1 and 2 w Richmond
 6261 Shea Daniel, m f, o. lts 43 and 44 w Talbot

T

5894 Tancock Harry, m f, o. 115, pt 1 and 2 s St James and other premises
 6078 j Tytler William, m f, o. lt 22 n Grosvenor
 6156 Tanton John, m f, t. pt 43 e Richmond
 6204 Toohey Timothy, m f, o, R C, s s. lt 6 and 7 s Victoria and other premises

W

5925½ Webster Peter, m f, t. 816, pt 4 e Talbot

No. on
Roll. Jurors.

5929	j	Woodward Albert W, m f, t.	179, pt 5 and 6 s St James and other premises
5960		Williamson Arthur, m f, o.	lt 16 s Grosvenor
5971		Wright Justus, m f, t.	855, lt 10 w Wellington
5982		Wilkinson J D, m f, t.	250, lt 4 n St James
6002		Wyatt Fred G, m f, o.	53, lt 34 w Alma
6019		Wilson J H, m f, o.	846, lt 30 e Richmond
6028		Webb George, m f, t, R C, s s.	193, lt 21 s College Ave
6051		Watkins Benjamin, m f, i.	Huron College
6067		Wilson Thomas, m f, t.	pt 5 s Louisa
6124		Walker James, m f, o.	lts 34 and 35 w Wellington
6125		Walker Edward, m f, t.	lts 34 and 35 w Wellington
6155		Walker George, m f, t.	pt 43 e Richmond
6156		Wilkinson John, m f, o, R C, s s.	lts 6, 7 and 8 s Huron

Y

6091		Yelland Edmund, m f, o.	915, lt 9 w Richmond
------	--	---------------------------------	----------------------

PART 2. —Persons entitled to vote at Municipal Elections only :

No. on
Roll. Jurors.

A

5989		Arnold Emma, o, w.	40, pt 21 and 22 e Alma
5998		Ashby Marion, t, w.	31, lt 37 s Grosvenor

SIXTH SUB-DIVISION.

No. on Roll. Jurors.

B

- 5915 Barnes Mary, o, w..... 140, pt 4 n Sydenham
- 6058 Becher Katherine, o, w..... lts 32 to 38 w George
- 6064 Balkwell John A, o..... lt 27 e George
- 6065 Buckle W D, o..... lt 17 s Louisa and other premises
- 6087 Berryhill Stephen, o..... 197, lt 35 s Cheapside
- 6115 Beckett Crawford, o..... s Cheapside and w Wellington
- 6140 Bayley Adam, o..... lt 36 e Richmond
- 6187 Butler M J, o, w..... lts 32 and 33 s Sherwood Ave
- 6188 Butler E M, t, w..... lts 32 and 33 s Sherwood Ave
- 6231 1/2 Bucklin Eliza, o, w, R C s s..... lts 8 to 12 n Victoria

C

- 6075 Carmichael D, o..... lt 2 w Richmond
- 6147 Conley S, o..... lts 40 to 38 n Victoria

D

- 5986 Dawson Abraham, o..... 32, lt 24 e Alma
- 5992 Danks Isaiah, o..... 868, lts 38, 39 e Richmond and other premises

E

- 6005 Evans Bessie, o, 47, pt 32 w Alma
- 6021 Evans Margaret, o, w..... 860, lt 32 e Richmond
- 6022 Evans Kingsley, o..... 860, lt 32 e Richmond

No. on
Roll. Jurors.

6023 Evans Annie, o, s.860, lt 32 e Richmond

F

5951 Freeman, M A, o, s.lt 6 n Sydenham

5952 Freeman Catherine, o, s.lt 6 n Sydenham

5957 Falls H O, t, w.lt 18 s Grosvenor

6017 Ferguson Ann, t, w.840, pt 29 e Richmond

G

6117 Griffin Jane, o, w.lt 37 e Richmond

6232 Gleeson John, o, R C, s s.lts 2 to 7 n Victoria

H

5896 Hotson Alex, o. 127, pt 5 s St James and other premises

5944 Howe John, o, R C, s s. 204, lt 1 n Sydenham

5953 Hyman A M, o, w.lts 20, 22 e Richmond

5970 Hill Mary E, o, s.855, lt 10 w Wellington

6012 Hughes Philo, o.832, lt 29 e Richmond

6033 Hanratty J J, o, R C, s s.833, lts 4, 5 and 6 w Richmond

6038 Hammell Mary, t, w.825, lt 1 w Richmond

6072 Harrison Wm, o.897, pt 3 w Richmond and other premises

6076 Hutchinson James, o.lt 1 w Richmond

6160 Hines Catherine, o, w.lts 43 and 44 w Richmond

SIXTH SUB-DIVISION.

No. on Roll. Jurors.

Richmond

J

6289 Jones Charles A, o.....Its 2 to 10 w Richmond and other premises

Sydenham

Sydenham

s Grosvenor

e Richmond

L

5934½ Liddicott E J, o..... 185, lt 4 s St James

5964 Lowe Mary A, t, w.....861, lt 13 w Wellington

6103 Leonard F E, o.....lt 29 s Louisa

6104 Leonard C W, o..... lt 29 s Louisa

e Richmond

7 n Victoria

other premises

n Sydenham

2 e Richmond

w Wellington

9 e Richmond

6 w Richmond

w Richmond

other premises

1 w Richmond

4 w Richmond

M

5912 Mason Jane, o, w.....148, pt 2 and 3 n Sydenham

5946 Mulholland Mrs, o, w.....198, lt 2 n Sydenham

5967 Manigault Eliza, t, s.....857, lt 11 w Wellington

5968 Manigault Mary, t, s.....857, lt 11 w Wellington

5969 Manigault Charlotte, t, s.....857, lt 11 w Wellington

6159 Mortimore Wm, o.....lt 33 n Cheapside

Mc

6046 McDonald Betsy, t, w..... Huron College

6073 McMillan Mary, t, w, R C, s s.....897, pt 3 w Richmond

O

6039 O'Higgins Isabella, o, w, R C, s s.....204, lt 24 n St James

No. on
Roll. Jurors.

6079 Osborn John, o. s. Lt 23 n Grosvenor

P

6133 Panton Mary, o, w. 956, pt 33 n Cheapside

R

6174 Reid Thomas, o. 1071, lt 8 w Richmond

6277 Rourke Bridget, o, w, R C, s s. lts 43 to 45 e George w Talbot
and s Huron

S

5935 Slade Annie, o, s. 189, lts 2 and 3 s St James

5958 Simson —, o, w. lt 17 s Grosvenor

5981 Smith Annie, o, w. 250, lt 4 n St James

5999 Seibert Elizabeth, o, w, R C, s s. 35, lt 36 s Grosvenor

6003 Shaver Alex, o. 51, lt 33 w Alma

6016 Smith Jenny, o, s. 840, pt 29 e Richmond

6026 Suddon Marion, o, w. 189, pt 5 and 6 s College Ave

6191 Sanders Frances, o, s. 1055, lt 3 w Richmond

T

5956 Thompson William, o. lt 18 s Grosvenor

5973 Thonger M E, t, w. 849, lt 9 w Wellington

SIXTH SUB-DIVISION.

No. on Roll. Jurors.

W

- 5966 Weatherall Ellen, t, w.....859, pt. 12 w Wellington
- 6154 Walker C H, o.....pt 43 e Richmond
- 6226 Weld Edmund, o.....lts 38 to 42 w Talbot and s Regent
- 6237 Wilkinson William, o.....lts 1 and 2 n Victoria and s Regent
- 6264 White Mary, o, w, R C, s.....lts 43 and 44 n Regent

Grosvenor

n Cheapside

w Richmond

orge w Talbot
and s Huron

d 3 s St James

7 s Grosvenor

t 4 n St James

36 s Grosvenor

s, lt 33 w Alma

29 e Richmond

s College Ave

3 w Richmond

18 s Grosvenor

w Wellington



...THE...

VOTERS' LIST

FOR THE

THIRD WARD

OF THE

CITY OF LONDON

1897.



LONDON, ONT. :

ADVERTISER PRINTING AND PUBLISHING CO.,

1896.

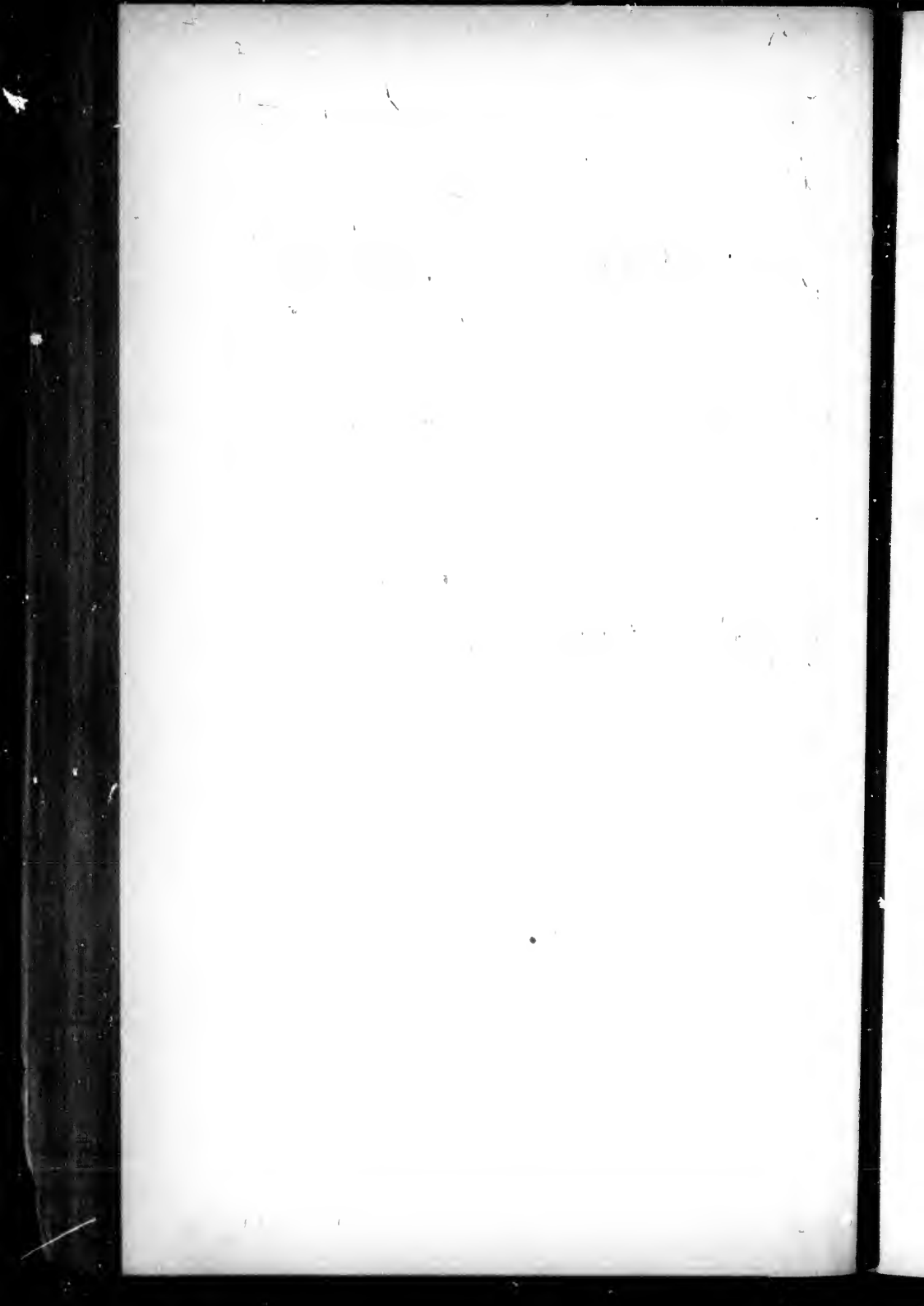

THIRD WARD.

FIRST SUB-DIVISION.

BOUNDARY—The first polling sub-division of the Third Ward shall consist of that portion thereof bounded on the north by the south side of Dundas street, on the east by the west side of Burwell street, on the south by the north side of Bathurst street, and on the west by the east side of Wellington street.

ABBREVIATIONS AFTER EACH NAME SIGNIFY AS FOLLOWS:—o, owner; t, tenant; i, income; R C, s s, Roman Catholic and supporter of Separate Schools; R C. p s, Roman Catholic and supporter of Public Schools; i, juror; m f, manhood franchise; w, widow; s, spinster.

PART I.—Persons entitled to vote at both Municipal Elections and Elections to the Legislative Assembly:

No. on Roll. Jurors.

A

6723	Addison Alexander, m f, t	307, pt 3 s Dundas
6791½	Andrus C W, m f, t	361, pt 7 s Dundas
6792	Ardiel James, m f, o	361, pt 7 s Dundas and other premises
6858 j	Abbott S W, m f, o	421, pt 4 and 5 s Dundas and other premises
7000	Adams John, m f, o	409, pt 11 s King and other premises
7004 j	Adams Frank, m f, o	413, pt 11 s King
7032	Allen John, m f, t	352, pt 12 e Colborne

B

6760 j	Boomer John E, m f, o	312, pt 4 n King
6884	Belton James H, m f, o	303, pt 3 s King and other premises
6933	Becker Myer, m f, t	294, pt 2 n York

No. on Jurors.
Roll.

6983 j	Burnett John, m f, t.....	362, pt 20 n York
7019	Burnip Thomas, m f, t.....	416, pt 12 n York

C

6712	Coote John, m f, o.....	291, pt 2 s Dundas and other premises
6733	Caravella Bartolo, m f, o, R C, s s.....	319, pt 4 s Dundas
6749	Crouch Henry, m f, o.....	387, pt 5 w Waterloo and other premises
6756	Case William S, m f, o.....	332, pt 5 n King
6764	Carr Chas E A, m f, t.....	306, pt 3 n King
6822	Callendar Andrew, m f, o.....	400, pt 10 n King
6942 j	Cole Abraham, m f, o.....	286, pt 2 n York and other premises
6991	Cannom Frederick, m f, t.....	lts 2 and 3 n York and other premises
7005	Cowan John W, m f, t.....	415, pt 11 s King

D

6724	Dinsmore W J, m f, t.....	309, pt 3 s Dundas
6746	Durkin Martin, m f, o, R C, s s.....	391, pt 5 w Waterloo and other premises
6751	Dart Roger, m f, o.....	385, pt 5 w Waterloo and other premises
6774	Drake F P, m f, i.....	376, e Wellington
6813 j	Davies Wm, m f, t.....	383, pt 10 w Colborne
6834	Dixon Thomas, m f, o.....	356, pt 7 n King and other premises
6869 j	Davis George C, m f, t.....	418, lt 12 n King
6872	Du'mage Sidney D, m f, t.....	390, pt 8 e Colborne

E

6937 j	Edmunds Henry, m f, o.....	290, pt 2 n York
--------	----------------------------	------------------

FIRST SUB-DIVISION.

No. on Roll. Jurors.

F

- 6710 Fletcher John, m f, o..... 285, pt 2 s Dundas and other premises
- 6713 j Fraser Donald, m f, t.....293, pt 2 s Dundas and other premises
- 6817 j Forrestal John G, m f, o, R C, s s.....406, pt 10 n King and other premises
- 6829 j Farnworth George, m f, o..... 380, pt 8 and 9 n King
- 6880 j Fitzgerald F A, m f, o.....293, pt 2 s King
- 6963 j Ferguson C M, m f, o..... 365, lt 10 s King
- 7003 Firth Charles H, m f, t..... 411, pt 11 s King

G

- 6718 Gardiner George, m f, t.... 303, pt 3 s Dundas
- 6744 j Griffiths Edward, m f, t.....333, pt 5 s Dundas
- 6911 Griffiths Frank, m f, t.....339, pt 5 w Waterloo
- 6952 Gould Martin, m f, t, R C, s s.....356, pt 1 e Wellington
- 6993 Grover C F, m f, t..... 350, pt 4 e Waterloo
- 6995 Gray Thomas, m f, o..... 358, lt 6 e Waterloo
- 7023 Gilligan Michael, m f, t, R C, s s.....412, pt 12 n York

H

- 6748 Hobbs Richard, m f, t..... 389, pt 5 w Waterloo
- 6767 Hobbs Thomas, m f, o.....296, pt 2 n King
- 6768 Hobbs Thos S, m f, t.....296, pt 2 n King
- 6769 j Hveston Robt, m f, o.....292, pt 2 n King and other premises
- 6846 j heard Thos, m f, t.....394, pt 6 e Waterloo
- 6864 Hanavan M J, m f, t, R C, s s.....389, pt 9 and 10 w Burwell
- 6964 j Horner Wm, m f, o..... 367, lt 11 s King

THIRD WARD.

No. on
Roll. Jurors.

6988 Horning E E, m f, t.....354, pt 18 n York and other premises

I

6835 Isherwood Thomas, m f, o.....352, pt 6 n King

J

6803 j Jones Charles, m f, t..... 401, pt 10 s Dundas

6839 Johnston W L, m f, t.....382, pt 6 e Waterloo

6925 Jack James, m f, t..... 310, pt 3 n York

6960 j Jones William, m f, o.....362, lt 8 e Waterloo and other premises

K

6808 Kirkpatrick Robert sr, m f, t.....387, pt 10 w Colborne

L

6762 Lester Daniel, m f, t..... 308, pt 3 n King

6873 j Line Harry, m f, t.....392, lt 7 e Colborne

6896 Lowry Martin, m f, t..... 317, pt 4 s King

6961 j Leishman John H, m f, t.....359, lt 9 s King

M

6731 Mercer John, m f, t.....315, pt 4 s Dundas

6766 Mitchell B A, m f, o.....304, pt 3 n King

FIRST SUB-DIVISION.

No. on Roll.	Jurors.	
6770 j	Marr John, m f, t.	284, pt 1 n King
6772	Moore Charles S, m f, o.	280, pt 1 n King
6783	Mills Konrad, m f, t, R C, s s.	337, pt 6 s Dundas
6790	Moore Robert, m f, t.	359, pt 7 s Dundas
6857 j	Mills C J, m f, o.	417, pt 3 and 4 s Dundas and other premises
6984	Middleton E, m f, t.	360, pt 20 n York
7006	Meikle William, m f, t.	419, pt 11 s King

Mc

6707	McCormick Thomas P, m f, o.	275, lt 1 s Dundas
6717	McGinnis John, m f, t.	311, pt 3 s Dundas
6758	McIntosh John W, m f, o.	322, pt 4 n King
6765 j	McGillivray George A, m f, o.	306, pt 3 n King and other premises
6785	McDonald Thomas, m f, t.	339, pt 6 s Dundas
6788	McDonough Thos J, m f, o.	347, pt 6 s Dundas
6820 j	McDougall James, m f, t.	404, pt 10 n King
6824	McConnell T A, m f, t.	396, pt 10 n King
6832 j	McMechan J H, m f, t.	368, pt 8 n King
6833	McGarvey Alexander, m f, t.	364, pt 7 n King
6855	McCallum Hugh A, m f, t.	415, pt 3 s Dundas
6887	McKay George, m f, t.	313, pt 4 s King
6904	McLeod P H, m f, o.	335, pt 5 s King
6910	McIntosh Alexander, m f, o.	341, pt 5 w Waterloo and other premises
6953	McCarthy Lewis, m f, t, i. C, s s.	356, pt 1 e Wellington
7022	McIntyre James, m f, t.	414, pt 12 n York
7030	McDonald James, m f, t.	346, pt 12 e Colborne

No. on
Roll, Jurors.

N

6838	Nightingale Ernest E, m f, t.....	342, pt 6 n King
6928 j	Northey Richard, m f, t.....	306, pt 3 n York

P

6968 j	Pococke Roselle, m f, o.....	379, lt 14 s King
6970	Purdom Thomas H, m f, o.....	385, lt 15 s King and other premises
6971	Purdom Alexander, m f, o.....	387, lt 16 s King
7009 j	Paul Frank, m f, o.....	425, pt 12 s King and other premises
7011 j	Purdom John, m f, o.....	429, pt 12 s King and other premises

R

6715 j	Roswell Archibald, m f, t.....	295, pt 2 s Dundas
6721 j	Robson William, m f, t.....	305, pt 3 s Dundas
6795	Ryan David, m f, t.....	371, p 8 s Dundas
6828 j	Raymond Frederick, m f, t.....	386, pt 9 n King
6866	Reid Robert, m f, o.....	422, lts 10, 11 n King and other premises
6905	Reynolds John W, m f, t.....	349, pt 5 w Waterloo
6918	Robinson William, m f, o.....	322, pt 4 n York

S

6757	Stevely William, m f, o.....	328, pt 4 and 5 n King
6797	Smith R H, m t, t.....	373, pt 8 s Dundas
6801	Stevenson Hugh A, m f, o.....	391, pt 10 s Dundas
6804	Stevenson William J, m f, o.....	401, pt 10 s Dundas

FIRST SUB-DIVISION.

No. on Roll. Jurors.

6863	Sippi George B, m t, i.....	425, s Dundas
6879	Shopland John, m f, o.....	289, pt 1 and 2 s King
6901 j	Scandrett Leonard H, m f, o.....	323, pt 4 s King and other premises
6917	Skinner William, m f, o.....	326, pt 5 n York and other premises
6921	Skinner Ernest E, m f, t.....	316, pt 4 n York and other premises
6922	Shand James, m f, t.....	314, pt 4 n York
6950 j	Smith Alexander, m f, o.....	352, pt 1 e Wellington
7010 j	Stewart Daniel W, m f, t.....	427, pt 1 King
7014	Skelton Levi, m f, t.....	424, pt 12 n York

T

6711	Taylor Thomas, m f, t.....	287, pt 2 s Dundas
6753 j	Tanton John, m f, t.....	379, pt 5 Waterloo
6877 j	Tennent James H, m f, o.....	275, pt 1 s King and other premises
6882 j	Tanton John B P, m f, o.....	297, pt 2 s King
6965 j	Tambling George, m f, o.....	371, lt 12 s King and other premises
6976	Treleaven Thomas A, m f, o.....	386, lt 25 n York

U

6831	Underwood W L, m f, t.....	370, pt 8 n King
------	----------------------------	------------------

W

6714	Wale George, m f, t.....	295, pt 2 s Dundas
6722 j	Wigmore Walter, m f, o.....	307, pt 3 s Dundas
6791	Wilson Thomas, m f, t.....	361, pt 7 s Dundas
6807	White John, m f, t, R C, s s.....	391, pt 10 w Colborne

2h

10

THIRD WARD.

No. on Roll. Jurors.

6826	j	Waterman Isaac, m f, o.....	390, pt 9 and 10 n King and other premises
6849		Weekes William J, m f, t.....	405, pt 1 s Dundas
6865	j	Winnett Wm H, m f, o.....	430, lt 9 n King and other premises
6870		Wallace Arthur, m f, o.....	412, lts 13, 14 n King and other premises
6895	j	Wheeler Chas E, m f, t.....	315, pt 4 s King
6920		Warder Joseph, m f, t.....	318, pt 4 n York
6956		Wilson Spencer, m f, t.....	358, pt 1 e Wellington
7026		Wahmsley John, m f, o.....	404, pt 12 n York

Y

6745	j	Young Isaac, m f, t.....	335, pt 5 s Dundas
------	---	--------------------------	--------------------

PART 2. --Persons entitled to vote at Municipal Elections only :

No. on Roll. Jurors.

A

6926		Ashton Mary, o, s.....	310, pt 3 n York
------	--	------------------------	------------------

B

6844		Brown Mary, o, w.....	388, pt 6 e Waterloo
6851		Barter Sarah, t, w.....	407, pt 1 s Dundas
6859		Bremner Margaret J, t, s.....	423, pt 6 s Dundas
6886		Bailey Wm, o.....	pt 4 s King

FIRST SUB-DIVISION.

No. on
Roll. Jurors.

C

6852	Campbell Ann, t, w.....	409, pt 1 s Dundas
6909	Cryer John W, o.....	345½, pt 5 w Waterloo and other premises
7012	Cushman Mrs, t, w.....	351, pt 12 w Burwell

D

6737	Davis Fanny, t, w.....	329, pt 5 s Dundas
6794	Dale Nathan, o.....	367, pt 8 s Dundas
6868	Davis Ann J, o, w.....	418, lt 12 n King
6871	Dulmage Wennetta, o, w.....	390, pt 8 e Colborne
6913	Donohue Bridget, t, w, R C, s s.....	330, pt 5 n York
6992	Drewry Jennie, t, w.....	348, pt 4 e Waterloo
7024	Dennison Peter, o.....	412, pt 12 n York and other premises

E

6967	Elliott Susan, o, w.....	375, lt 13 s King
------	--------------------------	-------------------

F

6793	Forsythe Mary, t, w.....	367, pt 8 s Dundas
6862	Ferris Lizzie, t, s.....	425, pt 6 s Dundas
6875	Fraser John, o.....	392, lt 7 e Colborne
6982	Fraser M D, o.....	lt 21 n York
7002	Firth Amanda, t, w.....	411, pt 11 s King

No. on
Roll. Jurors.

G

6906	Grigg Rosanna, o, w.....	349, pt 5 w Waterloo
6907	Griffith Elizabeth, t, w.....	345, pt 5 w Waterloo
6916	Gadsby Rachel, t, w.....	328, pt 5 n York
6962	Gould George S, o.....	359, lt 9 King

H

6725	Hodgens Thos D, o.....	309, pt 3 s Dundas and other premises
6735	Hoskin Wm, t.....	325, pt 4 s Dundas
6752	Heard Charlotte, t, s.....	383, pt 5 w Waterloo
6784	Hill Annie, t, s.....	337, pt 6 s Dundas
6789	Hunt Ann, o, w.....	355, pt 7 s Dundas
6954	Haskett Henry, o.....	356, pt 1 e Wellington

J

6840	James Susan, o, w.....	382, pt 6 e Waterloo and other premises
------	------------------------	---

K

7045	King E N, i.....	G 7 R Freight Sheds
------	------------------	---------------------

L

6786	Lashbrook Jennie, t, s.....	343, pt 6 s Dundas
7033	Long Julia, o, w, R C, s s.....	352, pt 12 e Colborne
7039	Leonard Frank E, o.....	Its 6 to 10 s York

FIRST SUB-DIVISION.

No. on
Roll. Jurors.

7040 Leonard Chas W, o..... lts 6 to 10 s York

M

6736 Malloch James, t..... 325, pt 4 s Dundas

6754 Mills Margaret, o, s..... 334, pt 5 n King

6755 Mills Elizabeth, o, s..... 334, pt 5 n King

6771 Mitchell W J, o..... 284, pt 1 n King

6843 Matthews Herbert, o..... pt 6 e Waterloo

6854 Murphy John B, o, R C, s s.... 407, lt 1 s Dundas and other premises

6987 Mungall Margaret, o, w..... lt 19 n York

7036 Mann George T, o..... lt 12 s York

7037 Mann Walter, o..... lt 12 s York

Mc

6702 McCormick Thomas, o..... 275, lt 1 s Dundas

6706 McCormick Geo G, o..... 275, lt 1 s Dundas

6732 McKellar Malcolm, o..... 315, pt 4 s Dundas

6799 McCormick Andrew, o..... 373, pt 8 s Dundas and other premises

6816 McLeay Eliza, o, w..... 383, pt 10 w Colborne

6825 McMichael James F, o..... 396, pt 10 n King

6836 McMillan Annie, t, s..... 346, pt 6 n King

6989 McDonald Sarah, t, w..... 352, pt 18 n York

7031 McDonald Margaret, o, w..... 346, pt 12 e Colborne

O

7017 O'Dell H L, o..... 424, pt 12 n York

No. on
Roll. Jurors.

P

6703	Porte A W, o	275, lt 1 s Dundas
6912	Patterson Jas, o	337, pt 5 w Waterloo and other premises
6943	Paull Silence W, o, s	284, pt 1 n York
7013	Paul Edgar, o	351, pt 12 w Burwell

R

6705	Richards Obadiab, o	275, lt 1 s Dundas
6847	Rodgers Ann, o, w	394, pt 6 e Waterloo
6897	Ryan Harry, o	317, pt 4 s King and other premises
6923	Ruse Jane, t, w	312, pt 4 n York
6930	Reeves Martha, t, w	304, pt 3 n York
6932	Russell Mary E, t, w	296, pt 2 n York
7018	Rollston Mary, t, s	420, pt 12 n York

S

6720	Slater John, o	301, 303, pt 3 s Dundas
6802	Stevenson Margaret, o, w	391, pt 10 s Dundas
6805	Stewart Catherine, t, w	399, pt 10 w Colborne
6812	Strong W T, o	387, pt 10 w Colborne
6903	Somerville George A, o	pt 5 s King
6934	Scarrow William, o	296, 294, pt 2 n York and other premises
7035	Shuttleworth James R, o	pt 11 s York

T

6883	Tanton Rebecca, o, w	299, pt 3 s King
------	----------------------	------------------

FIRST SUB-DIVISION.

No. on Jurors.
Roll.

6946 Taylor James, o.....344, pt 1 e Wellington

W

6759 Walker Hannah, o, w.....316, pt 4 n King

6830 Wright Jane, o, w, R C, s s.....374, pt 8 and 9 n King

6945 Wright Ceolfrid, o, R C, s s..... pt 1 n York

Y

6806 Yates Elizabeth, t, w.....395, pt 10 w Colborne

Dundas
premises
r n York
v Burwell

s Dundas
e Waterloo
er premises
ot 4 n York
pt 3 n York
pt 2 n York
ot 12 n York

ot 3 s Dundas
to s Dundas
o w Colborne
o w Colborne
...pt 5 s King
other premises
pt 11 s York

99, pt 3 s King

THIRD WARD.

SECOND SUB-DIVISION.

BOUNDARY. The second polling sub-division of the Third Ward shall consist of that portion thereof bounded on the north by the south side of Dundas street, on the east by the west side of Adelaide street, on the south by the north side of Bathurst street, and on the west by the east side of Burwell street.

ABBREVIATIONS AFTER EACH NAME SIGNIFY AS FOLLOWS:—o, owner; t, tenant; i, income; R C, s s, Roman Catholic and supporter of Separate Schools; R C, p s, Roman Catholic and supporter of Public Schools; j, juror; m f, manhood franchise; w, widow; s, spinster.

PART 1. Persons entitled to vote at both Municipal Elections and Elections to the Legislative Assembly:

No on Roll. Jurors.

A

7107	j	Atkinson George, m f, o.....	450,	pt 16 n King
7111	j	Anderson John, m f, o.....	446,	pt 16 n King
7156		Armstrong William H, m f, t....	385,	pt 24 w William
7180	j	Ashplant Hubert, m f, o.....	466,	pt 2 n King
7329	j	Adair Abram, m f, t.....	505,	pt 21 s King
7409		Andrews W E, m f, o.....	463,	pt 17 s King
7448		Avery A D, m f, t.....	322,	pt 10 e Burwell

B

7082	j	Bridle O J, m f, o.....	451,	pt 15 s Dundas
7086	j	Bedggood George, m f, o.....	459,	pt 16 s Dundas
7100	j	Barkwell Henry, m f, t.....	373	pt 17 w Maitland

3h

No. on
Roll. Jurors.

7124	Barney Mark, m f, t.....	406, pt 1 e Burwell
7137 j	Bradford Walter, m f, t.....	507, pt 21 s Dundas
7138	Bradford Amos, m f, o.....	507, pt 21 s Dundas
7207	Bowman William, m f, o.....	579, lt 28 s Dundas
7218	Baker John, m f, t.....	379, pt 30 w Adelaide
7262 j	Barry Garret, m f, t, R C, s s.....	563, pt 26 s King
7287	Ball William, m f, t.....	604, pt 30 u York
7308 j	Bayley O G, m f, o.....	546, pt 25 n York and other premises
7315 j	Bell S J, m f, o.....	348, pt 25 e William
7326	Brown John H, m f, t.....	503, pt 21 s King
7337 j	Black Archibald, m f, t.....	519, pt 22 s King
7368	Blackwell William, m f, o.....	510, pt 21 n York
7376	Brown William, m f, t.....	488, pt 19 u York
7404	Butler Richard, m f, t.....	457, pt 16 s King
7405 j	Butler James W, m f, t.....	457, pt 16 s King
7427	Black James, m f, t.....	462, pt 16 n York
7460 j	Baillie William, m f, o.....	471, pt 17 s York
7466 j	Blake Edward, m f, t.....	477, pt 18 s York
7476	Brown Frederick F, m f, t.....	495, pt 20 s York
7512	Blackwell Alfred, m f, t.....	575, pt 28 s York

C

7092 j	Chapman William H, m f, t.....	467, pt 17 s Dundas
7148	Chapman William, m f, t.....	527, pt 23 s Dundas
7150 j	Cameron George D, m f, t.....	539, pt 24 s Dundas and other premises
7164 j	Chapman John H, m f, o.....	522, pt 23 n King and other premises
7178	Clark George L, m f, o.....	478, pt 4 n King
7217	Constable Wm H, m f, t.....	381, pt 30 w Adelaide

SECOND SUB-DIVISION.

No. on
Roll. Jurors.

7225	j	Campbell Charles, m f, t.....	596, pt 29 n King
7250	j	Coombs Gilbert E, m f, o.....	386, pt 25 e William
7280		Crittelle W E, m f, t.....	599, pt 30 s King
7282		Crittelle W II, m f, o.....	607, pt 30 s King and other premises
7306		Collins Ira, m f, t.....	552, pt 25 n York
7339	j	Creswell James, m f, t.....	523, pt 23 s King
7346		Clark James C, m f, o.....	541, pt 24 s King
7349		Cater Charles, m f, o.....	341, pt 24 w William
7350		Cater Melville S, m f, t.....	341, pt 24 w William
7356		Cooks Charles, m f, t.....	532, pt 23 n York
7374		Cook Jesse, m f, t.....	490, pt 19 n York
7401	j	Chadwick B E, m f, o.....	447, pt 15 s King and other premises
7417		Claris W H, m f, t.....	343, pt 17 w Maitland
7428	j	Cox Moses, m f, o.....	460, pt 16 n York
7465		Crofts Charles, m f, t.....	475, pt 18 s York
7484		Cambridge John, m f, t.....	513, pt 22 s York

D

7077	j	Donaldson John, m f, t.....	408, pt 1 e Burwell
7159		Drake James, m f, t.....	540, pt 24 n King
7171		Darch Joshua, m f, o.....	510, pt 21 n King
7174		Dewar David B, m f, t.....	500, pt 6 n King
7241		Darch Robert, m f, o.....	564, pt 27 n King and other premises
7296	j	Dewolf James, m f, t.....	590, pt 29 n York
7373		Denholm Andrew, m f, o.....	494, pt 20 n York
7477		Donald Henry, m f, o.....	501, pt 20 s York
7478		Donald Harry, m f, t.....	501, pt 20 s York

No. on
Roll. Jurors.

E

7222 j	Eley Robt V, m f, o.....	606, pt 30 n King
7268	Elgie Thomas, m f, t.....	575, pt 27 s King
7342 j	Edgecombe Wm, m f, t.....	527, pt 23 s King
7384 j	Eckert David E, m f, o.....	338, pt 18 e Maitland
7413	Edgecombe Richard G, m f, o.....	349, pt 17 w Maitland
7516 j	Ellwood James, m f, o.....	587, pt 28 s York

F

7237	Flood Michael, m f, t, R C, s s.....	586½, pt 28 n King
7251 j	Francis Geo W, m f, o.....	388, pt 25 e William
7380	Fuller John, m f, t.....	478, pt 18 n York
7389	Farmer Charles, m f, o.....	348, pt 18 e Maitland
7392	Farrow John, m f, t.....	431, pt 5 s King
7440 j	Faulds Thos A, m f, t.....	348, pt 6 e Burwell
7442	Fitzgerald W C, m f, t.....	350, pt 5 e Burwell

G

7151	Gardiner J H, m f, o.....	541, pt 24 s Dundas and other premises
7165 j	Gray Wm, m f, o.....	520, pt 22 and 23 n King
7232	Goodwin Wright M, m f, t.....	588, pt 28 n King
7236 j	Gillies D H, m f, t.....	586, pt 28 n King
7242 j	Griffin Geo J, m f, t.....	562, pt 27 n King
7304	Graham Wm, m f, o.....	564, pt 26 n York
7345 j	Gillespie Wm, m f, t.....	539, pt 24 s King
7348	Goldner Joseph, m f, t.....	345, pt 24 w William

SECOND SUB-DIVISION.

No. on Roll. Jurors.

7379	Gleeson James, m f, t, R C, s s.....	482, pt 18 n York
7430 j	Graham Richard, m f, t.....	342, pt 7 e Burwell

H

7093 j	Hooper George, m f, t.....	469, pt 17 s Dundas
7157	Hayes Wm H, m f, t.....	385, pt 24 w William
7158	Hayes Francis, m f, t.....	385, pt 24 w William
7213	Howett Frank, m f, t.....	387, pt 30 w Adelaide
7226	Hankins Thomas, m f, t.....	594, pt 29 n King
7273	Hill Wm, m f, t.....	589, pt 29 s King
7283	Hilton Wm, m f, t.....	347, pt 30 w Adelaide
7316	Hunt Wm H, m f, t.....	350, pt 25 e William
7354	Hawkin Wm, m f, t.....	536, pt 24 n York
7378	Hart Edward, m f, o, R C, s s.....	482, pt 18 n York
7434 j	Hoehn Marcel, m f, o.....	338, pt 7 e Burwell and other premises
7456 j	Heaman Wm, m f, o.....	401, pt 16 s York and other premises
7498 j	Hook Joseph, m f, o.....	280, pt 18 e Maitland and other premises
7506	Hutcheon John, m f, t.....	565, 26 s York
7511	Hill Robt, m f, o.....	573, pt 27 s York and other premises

J

5161 j	Jones John, m f, o.....	530, pt 24 n King and other premises
7270	Jones Thomas sr, m f, o.....	579, pt 28 s King and other premises
7301 j	Jenkins Harry, m f, t.....	574, pt 27 n York
7344	Jones Frederick, m f, o.....	535, pt 24 s King
7382 j	Jones John, m f, o, R C, s s.....	474, pt 18 n York
7495	Jones Joseph H, m f, t.....	305, pt 24 w William

King
 King
 s King
 Maitland
 Maitland
 s s York

 28 n King
 e William
 t 18 n York
 e Maitland
 pt 5 s King
 e Burwell
 e Burwell

 other premises
 and 23 n King
 pt 28 n King
 pt 28 n King
 pt 27 n King
 pt 26 n York
 pt 24 s King
 24 w William

No. on
Roll. Jurors.

K

7119 j	Kidner Robert, m f, o.	386, lt 3 e Burwell
7186	Keenleyside Anthony, m f, t.	380, pt 1 e Maitland
7260	King Terence, m f, t, R C, s s.	561, pt 26 s King
7317 j	Kernohan George N, m f, o.	352, pt 25 e William and other premises
7390	Kettle George, m f, o.	350, pt 18 e Maitland
7485	Keast Samuel, m f, o.	517, pt 22 s York

L

7085 j	Laing John, m f, o.	455, pt 15 s Dundas
7112	Laird J G, m f, t.	442, pt 15 n King and other premises
7201	Lawrason P M, m f, t.	575, pt 27 s Dundas
7202 j	Lawrason Lewis O, m f, t.	575, pt 27 s Dundas
7203	Lawrason Francis M, m f, t.	575, pt 27 s Dundas
7204 j	Lawrason Stephen F, m f, t.	575, pt 27 s Dundas
7224	Littler Alfred, m f, t.	602, pt 30 n King
7245	Lilley C H, m f, o.	558, pt 26 n King
7400	Loughnane John, m f, t, R C, s s.	441, pt 15 s King
7447	Lewis James, m f, t.	320, pt 10 e Burwell
7501	Lashbrook William, m f, t.	551, pt 25 s York

M

7131	Macarthur James, m f, o.	485, pt 18 s Dundas
7195 j	Moran James, m f, o.	557, pt 26 s Dundas
7244 j	Mayell Arthur, m f, t.	558, pt 26 n King
7252 j	Metcalf Peter, m f, t.	390, pt 25 e William
7271 j	Morrison James, m f, o.	583, pt 28 s King

SECOND SUB-DIVISION.

No. on Roll. Jurors.

7272 j	Moe J D, m f, t	587, pt 29 s King
7277	Murray Scott, m f, o	591, pt 29 s King
7278	Murray Alexander, m f, o	593, pt 29 s King
7294 j	Milne James, m f, t	594, pt 29 n York
7364	Madge Richard, m f, t	522, pt 22 n York
7371	Muir Alexander, m f, o	502, pt 20 n York and other premises
7406	Millar James L, m f, t	459, pt 16 s King
7454	Magee John J, m f, t	459, pt 15 s York and other premises
7468 j	Martin James W, m f, t	481, pt 18 s York
7469	Martin William A, m f, t	481, pt 18 s York
7519	Murdy Wellington, m f, t	589, pt 29 s York

Mc

7096 j	McCutcheon Henry C, m f, t	471, pt 17 s Dundas
7102 j	McKay Andrew B, m f, t	371, pt 17 w Maitland and other premises
7109	McPhee Archibald, m f, t, R C, s s	448, pt 16 n King
7175 j	McIntosh John G, m f, t	498, pt 6 n King
7238 j	McAlpine John, m f, t	582, pt 28 n King
7291	McKim Thomas, m f, t	596, pt 30 n York
7395	McLean William, m f, o	560, pt 26 n York
7414	McHattie Thomas, m f, t	347, pt 17 w Maitland
7458	McLarty John, m f, o	467, pt 17 s York
7474 j	McVean Frederick, m f, t	491, pt 19 s York
7479	McCreadie John, m f, t	503, pt 21 s York
7507 j	McConnell James, m f, t	569, pt 27 s York
7525 j	McGill Neil, m f, t	599, pt 30 s York

No. on
Roll. Jurors.

N

7134	j	Nicholson Robert B, m f, t	493, pt 19 s Dundas
7163		Noble William, m f, t	526, pt 23 n King
7215		Northgraves Robert, m f, t	385, pt 30 w Adelaide
7347	j	Nichol John, m f, o	347, pt 24 w William and other premises
7425		Nicholls Joseph, m f, o	464, pt 16 n York and other premises
7527	j	Nouly Edward, m f, t, R C, s s	601, pt 30 s York

O

7114	j	Onslow, W V, m f, t	441, pt 15 n King
7154		Oke W H m f, t	387, pt 24 w William
7312		Orendorf Edward J, m f, o, R C, s s	344, pt 25 e William
7313		Orendorf Leander E, m f, t, R C, s s	344, pt 25 e William
7314		Orendorf John E, m f, t, R C, s s	344, pt 25 e William
7343	j	O'Brien Alfred C, m f, t	531, pt 23 s King

P

7133	j	Pavey Albert E, m f, t	487, pt 10 s Dundas
7307	j	Paull Alfred, m f, t	548, pt 25 n York
7341		Porteous John, m f, t	525, pt 23 s King
7377	j	Powell Samuel, m f, t	484, pt 19 n York
7421		Piercey Jeremiah, m f, t	472, pt 17 n York
7422		Piercey Robert, m f, t	472, pt 17 n York
7424	j	Paull Frederick, m f, t	470, pt 17 n York

Q

7365	j	Quick James G, m f, t	518, pt 22 n York
------	---	-----------------------	-------------------

SECOND SUB-DIVISION.

No. on
Roll. Jurors.

R

7089 j	Rycard Thomas, m f, t.....	463, pt 16 s Dundas
7172 j	Richardson Harry, m f, t.....	504, pt 21 n King
7276	Richards William, m f, o.....	589, pt 29 s King
7309 j	Rapley Lorenzo, m f, t.....	340 pt 25 e William
7335	Riddle George, m f, o.....	517, pt 22 s King and other premises
7351	Rosier James, m f, t.....	339, pt 24 w William
7372 j	Ross P. H., m f, t.....	498, pt 20 n York
7396	Ross Duncan, m f, t.....	437, pt 5 s King
7432	Rollston Charles M., m f, t.....	330, pt 8 e Burwell
7433 j	Rollston R W., m f, t.....	330, pt 8 e Burwell
7500	Rendall George, m f, o.....	543, pt 25 s York

S

7091 j	Sparkman James, m f, t.....	465, pt 17 s Dundas
7115 j	Shannon John, m f, t.....	434, pt 4 n King
7135 j	Smallman J. B., m f, t.....	495, pt 20 s Dundas
7176 j	Stevely Samuel, m f, t.....	496, pt 6 n King
7177	Simpson Robt E., m f, t.....	494, pt 6 n King
7183	Smyth A G., m f, t.....	376, pt 4 and 5 e Maitland
7220	Scott George, m f, t.....	608, pt 30 n King
7227 j	Sargent Isaac, m f, o.....	590, pt 29 n King and other premises
7229	Sargent James, m f, o.....	590, pt 29 n King
7230	Sargent Wm., m f, o.....	590, pt 29 n King
7254 j	Sanborn George, m f, o.....	545, pt 25 s King
7265	Saunders Jacob, m f, o.....	567, pt 27 s King
7290 j	Steele Cain, m f, o.....	606, pt 30 n York

No. on Roll.	Jurors.	
7298	Sage Nelson, m f, o.....	578, pt 28 n York
7370	Scott Walter, m f, o.....	506, pt 21 n York
7385	Scroggs Henry, m f, o.....	340, pt 18 e Maitland
7398	Sigsworth John, m f, o.....	439, pt 15 s King
7416	Scribner G W, m f, o.....	345, pt 17 w Maitland
7473 j	Stillson Hugh, m f, t.....	489, pt 19 s York
7480 j	Stevenson W G, m f t.....	507, pt 21 s York
7487	Short Reuben, m f, t.....	519, pt 22 s York
7510	Short James, m f, t.....	571, pt 27 s York
7523	Smith John, m f, t.....	595, pt 29 s York
7531 j	Symons John, m f, o.....	560, lt 26 n Bathurst and other premises

T

7099	Thornton Wm, m f, o.....	375, pt 17 w Maitland and other premises
7240 j	Thorne W H, m f, t.....	570, pt 27 n King
7331 j	Trick Walter, m f, o.....	509, pt 21 s King
7403	Thorpe J W, m f, o.....	453, pt 15 s King
7449	Tucker James, m f, t.....	324, pt 10 e Burwell
7489	Turtin Robert, m f, t.....	523, pt 23 s York

W

7004	Webster Isaac, m f, o.....	471, pt 17 s Duplas
7125	Wright William, m f, t.....	406, pt 1 e Burwell
7141	Wheeler Frederick, m f, o.....	513, pt 22 s Dundas
7179 j	Ward William, m f, o.....	474, pt 3 n King and other premises
7247 j	Willis William D, m f, o.....	530, pt 24 and 25 n King
7256 j	Whittaker John, m f, t.....	551, pt 25 s King

SECOND SUB-DIVISION.

No. on Roll. Jurors.

7258	Whittaker James, m f, o.....	557, pt 26 s King and other premises
7279	Warcup Charles F, m f, o.....	597, pt 29 s King
7322 j	Willis William G, m f, o.....	491, pt 20 s King
7388 j	Wright Thomas A, m f, o.....	346, pt 18 e Maitland
7438	West William, m f, t.....	344, pt 6 e Burwell
7457 j	Watts James C, m f, t.....	463, pt 16 s York
7470	Wiley William, m f, o.....	483, pt 19 s York
7471	Wiley George, m f, t.....	485, pt 19 s York
7522	Whittaker Frank, m f, t.....	593, pt 29 s York
7524	Westell James, m f, t.....	597, pt 29 s York

PART 2—Persons entitled to vote at Municipal Elections only :

No. on Roll. Jurors.

A

7197	Ableson Mary, o, w.....	561, pt 26 s Dundas
7284	Allen Eliza, o, w.....	347, pt 30 w Adelaide
7402	Allister Georgina, t, w.....	449, pt 15 s King
7443	Abbott A S, o.....	350, pt 5 e Burwell
7521	Allen Margaret, o.....	591, pt 29 s York and other premises

B

7088	Brickenden George F, o.....	461, pt 16 s Dundas
7121	Bryans Margaret, t, w.....	402, pt 1 e Burwell
7146	Barnard Matilda, t, w.....	523, pt 23 s Dundas

No. on
Roll. Jurors.

7166	Brown Elizabeth, o, w.....	516, pt 22 n King
7206	Boomer Harriet A, t, w.....	577, pt 27 s Dundas
7285½	Brooks William, o.....	345, pt 30 w Adelaide
7285	Bodley Alfred, t.....	345, pt 30 w Adelaide
7303	Baillie Margaret, o, w.....	566, pt 27 n York
7321	Brown Henrietta, o, w.....	475, pt 18 and 19 s King
7334	Blackwell Jane, t, w.....	515, pt 21, 22 s King
7359	Baker Mary, t, w.....	530, pt 23 n York
[7375	Baynes John W, o.....	490, pt 19 n York
7381	Burgess Thirza, o, w.....	478, pt 18 n York and other premises

C

7081	Cook Philip, o, R C, s s.....	447, pt 15 s Dundas and other premises
7087	Cullen Sarah A, t, s.....	461, pt 16 s Dundas
7118	Cavaragh Louisa, t, w.....	350, pt 4 e Burwell
7126	Clark Wm J, o.....	406, pt 1 e Burwell and other premises
7143	Campbell Frances, t, w.....	521, pt 22 s Dundas
7149	Cameron Elizabeth, o, w.....	531, pt 24 s Dundas and other premises
7210	Coles F W, o.....	lots 29 and 30 s Dundas
7269	Chapman William, o.....	575, pt 27 s King
7328	Cater Henry L, o.....	503, pt 21 s King
7415	Clements John, o.....	347, pt 17 w Maitland
7446	Cameron Emma, o.....	316, pt 10 e Burwell and other premises
7533	Cook Thomas J, t.....	pt 25 n Bathurst

D

7093	Durand Andrew, o.....	469, pt 17 s Dundas
------	-----------------------	---------------------

SECOND SUB-DIVISION.

No. on
Roll. Jurors.

7173	Darch Susan, o, s.....	504, pt 21 n King
7200	Darch F J, o.....	571, pt 27 s Dundas
7330	Donnelly Margaret, o, w.....	505, pt 21 s King
7333	Darch Sarah, o, w.	511, pt 21 and 22 s King and other premises
7357	Dark Wm, o.....	532, pt 23 n York and other premises

F

7104	Fraser L M, t, s.....	464, pt 17 n King
7105	Fraser Mary, t, s.....	464, pt 17 n King
7140	Ferguson John, o.....	511, pt 21 s Dundas
7211	Ferguson John, o.....	Its 29 and 30 s Dundas

G

7080	Gardner Rebecca, t, w.....	447, pt 15 s Dundas
7117	Grange H M L, o.....	434, pt 4 n King and other premises
7223	Gray Elizabeth, t, w.....	604, pt 30 n King
7488	Gustin James W, o.....	579, pt 22 s York

H

7128	Howay Burgess, o.....	477, pt 18 s Dundas and other premises
7155	Howie Sarah, o, w.....	387, pt 24 w William
7162	Hopkins Elizabeth, o, w.....	526, pt 23 n King and other premises
7182	Howe George, o.....	372, pt 5 e Maitland
7184	Higgins Benjamin, o.....	376, pt 4 and 5 e Maitland
7302	Hixon William, o.....	574, pt 27 n York
7353	Hobbins Margaret, o, w, R C, s s.....	542, pt 24 n York

No. on
Roll. Jurors.

7366	Hughes Ellen, t, w, R C, s s.....	516, pt 22 n York
7418	Hook Thomas, o.....	343, pt 17 w Maitland
7526	Hayman Harold, o.....	599, pt 30 s York
7528	Hayman George, o.....	601, pt 30 s York
7532	Hutchinson R J, t.....	pt 26 n Bathurst

L

7113	Laird Annie, o, s.....	442, pt 15 n King
7243	Lilley E H, o, s.....	560, pt 26 n King

M

7106	Minlinnick John R, o.....	464, lt 17 n King and other premises
7120	Moncrieff Ellen o, w.....	394, lt 2 e Burwell
7194	Moran Margaret, o, s.....	555, pt 26 s Dundas
7214	Marchant Joseph F, o.....	387, pt 30 w Adelaide
7318	May Harriet, o, w.....	356, pt 25 e William
7397	Moran Jeremiah, o.....	437, pt 5 s King and other premises
7481	More Colin sr, o.....	507, pt 21 s York and other premises
7520	Marks John, o.....	589, pt 29 s York

Mc

7110	McKinnon John, o.....	448, pt 16 n King
7116	McCallum Jennette, t, w.....	434, pt 4 n King
7139	McLean Mary, t, w.....	511, pt 21 s Dundas
7324	McDermid Grace, t, s.....	499, pt 20 s King
7355	McGoverin Annie, o, w.....	536, pt 24 n York

SECOND SUB-DIVISION.

No. on
Roll. Jurors.

7395	McKechnie Jennie, t, w.	437, pt 5 s King
7412	McPherson A J, o.	469, pt 17 s King
7475	McVean Mary, o, w.	491, pt 19 s York
7503	McKenzie Lavina, t, w.	555, pt 26 s York

O

7263	Oliphant Eusebia, o, w.	565, pt 27 s King
------	------------------------------	-------------------

P

7090	Porte Thomas F, o.	463, pt 16 s Dundas
7295	Purdom Mary, o, s.	594, pt 29 n York
7297	Purdom Isabella, o, s.	590, pt 29 n York
7340	Porteous Marion, o, w.	525, pt 23 s King and other premises
7513	Puckeridge Robert W, o.	575, pt 28 s York

R

7286	Reavely Mary, t, w.	604, pt 30 n York
7288	Rattray John, o.	604, pt 30 n York
7366½	Rowland Ann, o, w.	516, pt 22 n York
7431	Rollston H S, o.	330, pt 8 e Burwell
7441	Rumball F G, o.	348, pt 6 e Burwell
7529	Robinson Thomas, o.	lots 27, 28 n Bathurst

S

7103	Stewart Samuel, o.	371, pt 17 w Maitland
------	-------------------------	-----------------------

No. on
Roll. Jurors.

7136	Smallman Thomas H, o.....	495, pt 19 s Dundas and other premises
7228	Sargent John, o.....	590, pt 29 n King
7300	Smith Joseph, o.....	576, pt 28 n York
7323	Shuff Rhoda, t, s.....	497, pt 20 s King
7491	Short John, o.....	523, pt 23 s Vork and other premises
7504	Short Reuben sr, o.....	555, pt 26 s York
7508	Short Susan, o, w.....	569, pt 27 s York
7515	Short Job, o.....	581, pt 28 s York

T

7246	Tilley Elizabeth, o, w.....	554, pt 26 n King
7408	Tiffin W R, o.....	457, pt 16 s King and other premises
7437	Tucker Luke, o.....	342, pt 7 e Burwell

W

7127	Wallace Johanna, t, w.....	477, pt 18 s Dundas
7142	Wheeler Clara, o, s.....	517, pt 22 s Dundas
7102	Wigmore Alecia, o, w.....	543, pt 25 s Dundas
7193	Wigmore Alfred S, o.....	543, pt 25 s Dundas
7194	Wigmore Percy H, o.....	543, pt 25 s Dundas
7209	Watson Robert, o.....	Its 29 and 30 s Dundas
7238 ½	Willis Arthur, o.....	582, pt 28 n King
7249	Willis Sarah, o, w.....	550, pt 25 n King
7325	Willis Alexander, o.....	499, pt 20 s King and other premises
7393	Wilson Jane, t, w, R C, s s.....	433, pt 5 s King
7420	Ward Mary, o, w.....	341, pt 17 w Maitland
7439	West Peter, o.....	344, pt 6 e Burwell

SECOND SUB-DIVISION.

No. on Roll. Jurors.

7472	Wiley Nancy, o, w.....	485, pt 19 s York
7482	Wyckoff Sarah, t, w.....	509, pt 21 s York
7492	Wortman W H, o.....	23 and 24 s York

nises
King
York
King
emises
s York
s York
s York

6 n King
r premises
e Burwell

8 s Dundas
22 s Dundas
25 s Dundas
25 s Dundas
25 s Dundas
30 s Dundas
pt 28 n King
pt 25 n King
other premises
3, pt 5 s King
17 w Maitland
pt 6 e Burwell



THIRD WARD.

THIRD SUB-DIVISION.

BOUNDARY—The third polling sub-division of the Third Ward shall consist of that portion thereof bounded on the north by the south side of Bathurst street, on the east by the west side of Maitland street, on the south by the north side of Simcoe street, and on the west by the east side of Wellington street.

ABBREVIATIONS AFTER EACH NAME SIGNIFY AS FOLLOWS:—o, owner; t, tenant; i, income; R C, s s, Roman Catholic and supporter of Separate Schools; R C. p s, Roman Catholic and supporter of Public Schools; i, juror; m f, manhood franchise; w, widow; s, spinster.

PART 1.—Persons entitled to vote at both Municipal Elections and Elections to the Legislative Assembly:

No. on Roll. Jurors.

A

7578	Abraham John C, m f, o.....	310, pt 4 n Horton and other premises
7645	Allinson John, m f, t.....	358, pt 17 n Horton
7674 j	Angus George, m f, t.....	420, pt 12 n Horton
7687	Alberstadt Frederick, m f, t.....	272, pt 29 e Colborne
7712 j	Anundson Alfred, m f, o.....	450, pt 16 n Horton
7754	Adams James R, m f, o.....	458, pt 16 n Simcoe
7796 j	Atkinson Thomas A, m f, o....	426, pt 12 n Simcoe and other premises
7811	Abraham John, m f, t.....	357, pt 7 s Horton

B

7597	Brooks Isaac, m f, t.....	252, pt 1 e Wellington
7635	Brown George, m f, o.....	378, pt 21 n Horton

No. on
Roll. Jurors.

7649	Bower Alfred L., m f, t.....	356, pt 17 n Horton
7659 j	Blake William G, m f, t.....	413, pt 32 s Bathurst
7745	Burns Cortland, m f, t.....	217, pt 17 w Maitland
7747	Blackwell George, m f, t.....	209 pt 17 w Maitland
7749	Boyce Albert, m f, t.....	466, pt 17 n Simcoe
7753	Black George, m f, o.....	460, pt 16 n Simcoe
7766	Bowman George, m f, t.....	224, pt 19 e Burwell
7782	Brown William, m f, t.....	417, pt 12 s Horton
7786 j	Brock William, m f, t.....	425, pt 12 s Horton
7788	Bright Henry, m f, t, R C, s s.....	229, pt 12 w Burwell
7792	Balantyne James, m f, t.....	221, pt 12 w Burwell
7800	Boyd W J, m f, t.....	406, pt 11 n Simcoe
7826	Bradley J G, m f, o.....	233, pt 10 w Colborne
7866	Berney John, m f, o.....	293, pt 2 s Horton
7886	Blackwell Thomas, m f, o.....	222, pt 1 e Wellington
7924	Brady J C, m f, o.....	324, pt 4 and 5 n Simcoe
7925	Bates William H, m f, t.....	318, pt 4 n Simcoe

C

7609	Cassidy James, m f, t.....	270, pt 1 e Wellington
7626	Cary Patrick, m f, t, R C, s s.....	396, pt 24 n Horton
7638 j	Cotterell George, m f, t.....	368, pt 19 n Horton
7666	Castle George, m f, t.....	273, pt 12 w Burwell
7682	Clampitt B G, m f, o.....	264, pt 28 e Colborne and other premises
7708	Cummings Silas, m f, t.....	470, pt 17 n Horton
7730	Cook E J, m f, t.....	445, pt 17 s Horton
7818 j	Chittick Wm H, m f, t.....	375, pt 8 s Horton and other premises
7847	Cox John W, m f, o.....	358, pt 7 n Simcoe

THIRD SUB-DIVISION.

No. on
Roll. Jurors.

7903	Carrothers Robert J, m f, o.....	313, pt 4 s Horton
7908	Collins Asa, m f, t.....	323, pt 5 s Horton
7909	Carrothers W H, m f, o.....	323, pt 5 s Horton
7910 j	Carrothers Robert A, m f, o.....	335, pt 5 s Horton and other premises
7931	Couke Frank, m f, t.....	308 pt 3 n Simcoe

D

7606 j	Dawson F H, m f, t.....	266, pt 1 e Wellington
7607	Dawson W D, m f, t.....	266, pt 1 e Wellington
7699 j	Downs James E, m f, o.....	15, lt 15 s Hamilton Rd and other premises
7926	Downs Henry, m f, t.....	316, pt 4 n Simcoe

E

7603 j	Ellwood Oliver, m f, t.....	362, pt 1 e Wellington
--------	-----------------------------	------------------------

F

7576	Fish Ebenezer, m f, t.....	312, pt 4 n Horton
7604	Fralick Manness, m f, t.....	264, pt 1 e Wellington
7628	Flowers James, m f, t.....	392, pt 23 n Horton
7713	Fairbairn Walter, m f, o.....	448, pt 16 n Horton and other premises
7752 j	Finchamp Charles, m f t.....	462, pt 16 n Simcoe
7769	Fleming John, m f, o.....	230, pt 18 e Burwell and other premises
7832	Fixture Harry, m f, t.....	221, pt 10 w Colborne
7833 j	Fleming Edwin M, m f, o.....	217, pt 10 w Colborne
7898	Foster William, m f, o.....	309, pt 3 s Horton

No. on
Roll. Jurors.

G

7565	Gall George, m f, t.....	319, pt 4 s Bathurst
7568	Gray Robert, m f, t.....	273, pt 5 w Waterloo
7572 j	Gray Patrick, m f, t, R C, s s.....	251, pt 5 w Waterloo
7681	Geldart Henry, m f, o.....	262, pt 27 e Colborne
7707	Gibson James, m f, t.....	472, pt 17 n Horton
7784 j	Gibson J W, m f, t.....	421, pt 12 s Horton
7785 j	Gould T F, m f, t, R C, s s.....	423, pt 12 s Horton
7887 j	Gould Josiah, m f, o.....	226, pt 1 e Wellington
7911	Goodwin Joseph, m f, t.....	233, pt 5 w Waterloo
7920	Goble Harry, m f, t.....	221, pt 5 w Waterloo

H

7583	Haddon William, m f, t.....	302, pt 3 n Horton
7588	Holman Joseph, m f, t.....	290, pt 2 n Horton
7671	Hockin William, m f, o.....	428, pt 12 n Horton and other premises
7716	Hargreaves Howard, m f, t.....	252, pt 16 e Burwell
7726	Ham David, m f, t.....	439, pt 17 s Horton
7740	Headford Henry, m f, t.....	229, pt 17 w Maitland
7780 j	Hutton James, m f, t.....	413, pt 11 s Horton
7812	Horton Charles, m f, t.....	359, pt 7 s Horton
7822 j	Hussey Henry, m f, o.....	241, pt 10 w Colborne and other premises
7836 j	Hill Rowland, m f, o.....	392, pt 10 n Simcoe
7842	Humphrey George, m f, t.....	372, pt 9 n Simcoe
7891	Holt John, m f, t.....	236, pt 1 e Wellington and other premises
7922	Hall Charles, m f, t.....	332, pt 5 n Simcoe

THIRD SUB-DIVISION.

No. on
Roll. Jurors.

I

7807 j Irwin M J, m f, t.....341, pt 6 s Horton

J

7636 Jenkins Samuel, m f, t.....374, pt 20 n Horton

7677 Johnston John, m f, t, R C, s s..... 416, pt 11 n Horton

7770 Jeffries James, m f, t230, pt 18 e Burwell

7871 Jacobson Thomas, m f, t.....6, pt 3 w Henry Lane

K

7620 Kennealy A F, m f, t.....269½, pt 26 w Colborne

7706 j Kains Charles, m f, t..... 41, pt 17 s Hamilton Rd

L

7577 Lehman Wm K, m f, o..... 310, pt 4 n Horton

7585 Law John, m f, o.....298, pt 3 n Horton

7627 Lang James, m f, o.....394, pt 24 n Horton and other premises

7631 Legg Henry, m f, t.....388, pt 23 n Horton

7824 Lister Robert, m f, o.....239, pt 10 w Colborne

7845 Lowe Edward, m f, o.....302, pt 7 n Simcoe

7854 Loney Joseph, m f, t.....224, pt 6 e Waterloo

7863 Lewis Wm, m f, t..... 287, pt 2 s Horton

7868 Lewis George, m f, t.....301, pt 3 s Horton

7919 Lister Wm, m f, t.....223, pt 5 w Waterloo

No. on
Roll. Jurors.

M

7570	Mapletoft James, m f t.	257, pt 5 w Waterloo
7669	Mandsley Henry, m f, t.	265, pt 12 w Burwell
7676	Murray Wm, m f, t.	418, pt 12 n Horton
7711 j	Magee Richard, m f, o.	452, pt 16 n Horton
7750 j	Mason Samuel J, m f, o.	462, pt 16 n Simcoe
7751	Mason Alexander, m f, o.	460, pt 16 n Simcoe
7778	Martindale George, m f, o.	409, pt 11 s Horton
7810	Mulkern Michael, m f, o, R C, s s.	353, pt 7 s Horton and other premises
7815	Murray Jas P, m f, t, R C, s s.	365, pt 8 s Horton
7850	Michael Wm, m f, t.	346, pt 6 n Simcoe
7858 j	Marshall Hugh, m f, t, R C, s s.	279, pt 1 s Horton
7917	Meinke John, m f, t.	227, pt 5 w Waterloo
7918 j	Mason John, m f, o.	225, pt 5 w Waterloo and other premises

Mc

7561 j	McCoubrey Alfred, m f, t.	311, pt 4 s Bathurst
7562	McCoubrey James, m f, t.	311, pt 4 s Bathurst
7563	McCoubrey David, m f, t.	311, pt 4 s Bathurst
7664	McRoberts Uriah, m f, t.	425, pt 12 s Bathurst
7735	McInnis Duncan, m f, t.	467, pt 17 s Horton
7799	McKenzie F, m f, t.	408, pt 11 n Simcoe
7827	McFadden Alfred, m f, o.	227, pt 10 w Colborne
7829	McFadden John, m f, o.	225, pt 10 w Colborne and other premises
7882 j	McCormick Angus, m f, o.	284, pt 1 and 2 n Simcoe
7885	McDonnell A J, m f, t.	220, pt 1 e Wellington
7913	McAndrew Alex, m f, t.	231, pt 5 w Waterloo

THIRD SUB-DIVISION.

No. on Roll. Jurors.

7927	McDonald John S, m f, t.....	312½, pt 4 n Simcoe
7934	McLeough Patrick, m f, o, R C, s s.....	3, pt 3 e Henry Lane

N

7893	Nopper Thomas, m f, t.....	238, pt 1 e Wellington
------	----------------------------	------------------------

O

7819	O'Brien William, m f, o.....	379, pt 9 s Horton
7820	O'Brien J Tracy, m f, o.....	pt 9 s Horton

P

7663	Pincombe Abraham, m f, t.....	423, pt 12 s Bathurst
7665	Parker Joseph, m f, t.....	427, pt 12 s Bathurst
7672	Petrie John, m f, t.....	424, pt 12 n Horton
7709	Perry John, m f, t.....	466, pt 17 n Horton
7722	Pebler Joseph, m f, t.....	270, pt 14 e Burwell
7755	Perrin John, m f, t.....	450, pt 15 n Simcoe
7768	Porter John, m f, t.....	226, pt 18 e Burwell
7817	Proctor Charles, m f, o.....	371, pt 8 s Horton
7834 j	Park James W T, m f, o.....	215, pt 10 w Colborne
7877 j	Partridge George, m f, o.....	292, pt 2 n Simcoe
7884	Pinney Zibie, m f, t.....	216, pt 1 e Wellington
7905 j	Pickard Robert, m f, t.....	321, pt 4 s Horton

No. on
Roll. Jurors.

R

7586	Reed William, m f, o	296, pt 2 n Horton
7641	Richards Edward, m f, t	362, lt 18 n Horton
7642	Richards Joseph, m f, t	362, lt 18 n Horton
7656 j	Rogers W W, m f, t	405, pt 31 s Bathurst
7721	Reid Edward, m f, o	266, pt 15 e Burwell
7748 j	Ray Arthur, m f, t, R C, s s	199, pt 17 w Maitland
7762	Read Siderick, m f, o	438, pt 20 n Simcoe and other premises
7809 j	Robinson Francis, m f, o	347, pt 6 s Horton and other premises
7844 j	Ross Richard C, m f, t	368, pt 8 n Simcoe
7865	Roe John A, m f, o	291, pt 2 s Horton
7928	Ruddy James, m f, t	312, pt 4 n Simcoe

S

7573	Shouldice William, m f, t	328, pt 5 n Horton
7686	Stock John, m f, t	268, pt 29 e Colborne
7715	Sage Jesse, m f, t	250, pt 16 e Burwell
7758 j	Smith Chauncey, m f, t	444, pt 20 n Simcoe
7808 j	Stanton Alfred, m f, t	345, pt 6 s Horton
7813	Smallman Thomas, m f, t	361, pt 7 s Horton
7814	Snowbaum Samuel, m f, t	363, pt 8 s Horton
7837	Sampson Robert, m f, o	388, pt 9 n Simcoe
7872	Scott Robert, m f, t	4, pt 3 w Henry Lane
7904	Sage Lewis, m f, t	317, pt 4 s Horton
7915	Scott John W, m f, t	229, pt 5 w Waterloo
7930 j	Southcott William, m f, o	310, pt 3 n Simcoe and other premises
7932 j	Southcott S J, m f, t	306, pt 3 n Simcoe
7938	Stilson William, m f, t	7, pt 3 e Henry Lane

No. on
Roll. Jurors.

T

7564	Tydd John B, m f, t.....	317, pt 4 s Bathurst
7714	Taskar William, m f, t.....	444, pt 16 n Horton
7725	Thompson William, m f, t.....	435, pt 17 s Horton
7764	Trace George, m f, o.....	220, pt 19 and 20 e Burwell
7790 j	Thorne Hubert, m f, t.....	225, pt 12 w Burwell
7791 j	Talbot Alfred, m f, o.....	223, pt 12 w Burwell
7805	Turton John, m f, t.....	339, pt 6 s Horton
7861	Tucker Anthony, m f, o.....	281, pt 1 s Horton and other premises
7889	Turner William, m f, t.....	234, pt 1 e Wellington
7899	Thompson Alexander, m f, t.....	311, pt 4 s Horton

W

7622 j	Williams John, m f, o.....	269, pt 26 w Colborne and other premises
7637	Wicks Alfred, m f, t.....	372, pt 20 n Horton
7658	Werner G A, m f, t.....	411, pt 31 s Bathurst
7662	Webber Joseph, m f, t.....	421, pt 12 s Bathurst
7675 j	Weir Wm, m f, o.....	420, pt 12 n Horton and other premises
7679	Winslow Robt, m f, t.....	410, pt 11 n Horton
7688 j	Winnett Samuel, m f, t.....	453, pt 15 and 16 s Bathurst
7689	Wilson Nicholas, m f, o.....	273, pt 16 and 17 w Maitland and other premises
7698	Webb Thos P, m f, o.....	5, pt 13 and 14 s Hamilton Rd and other premises
7704	Westerfield James, m f, t.....	35, pt 16 s Hamilton Rd
7739	Williamson Robt, m f, t.....	471, pt 17 s Horton
7742	Walton Edward, m f, t.....	225, pt 17 w Maitland
7761 j	Wright John, m f, t.....	440, pt 20 n Simcoe
7771	Wilkes W J, m f, t.....	236, pt 18 e Burwell

THIRD WARD.

No. on
Roll. Jurors.

7840	Walton Wm, m f, t.....	380, pt 9 n Simcoe
7852	Winslade Alfred, m f, t.....	338, pt 6 n Simcoe
7856	Warner John, m f, t.....	234, pt 6 e Waterloo
7883 j	Wood Richard J, m f, o....	214, pt 1 e Wellington and other premises

Y

7623	Young C C, m f, t.....	400, pt 25 n Horton
7657 j	Yates Ernest, m f, t.....	407, pt 31 s Bathurst

PART 2.—Persons entitled to vote at Municipal Elections only :

No. on
Roll. Jurors.

A

7736	Ardiel Richard, o.....	467, pt 17 s Horton and other premises
7741	Atkins William, o.....	229, pt 17 w Maitland and other premises
7757	Adams Louis, o.....	448, pt 15 n Simcoe and other premises

B

7579	Batzner Mary, o, s.....	306, pt 3 n Horton
7632	Brock R H, o.....	388, pt 23 n Horton
7633	Broadley Agnes, o, w.....	384, pt 22 n Horton
7670	Brown Mary, o, w.....	265, pt 12 w Burwell
7705	Beswetherick Hannah, o, s.....	35, pt 16 s Hamilton Rd and other premises

THIRD SUB-DIVISION.

No. on Jurors.
Roll.

7725	Brock Annie, o	435, pt 14 s Horton
7787	Boath Mary C, t, w	427, pt 12 s Horton
7890	Baillie Margaret, o, w	234, pt 1 e Wellington
7906	Barnfather William, o	317, pt 4 s Horton and other premises

C

7595	Carrothers Arthur, o	278, pt 1 n Horton
7662	Carrothers James, o	256, pt 1 e Wellington and other premises
7661	Cox Jane, o, w	417, pt 12 s Bathurst and other premises
7841	Cornell Minnie, t, w	374, pt 9 n Simcoe
7901	Carrothers George, o	311, pt 4 s Horton
7923	Consedine Mary, t, w, R C, s s	328, pt 5 n Simcoe

D

7549	Dudley Joseph, o	275, pt 1 e Wellington and other premises
7605	Dreaney Henry, o	264, pt 1 e Wellington
7610	Dodd John, o	274, pt 1 e Wellington

E

7553	Elliott John, t	pt 2 s Bathurst
7937	Evans Catherine, o, w, R C, s s	5, pt 3 e Henry Lane

F

7584	Frendt Francis, o, R C, s s	302, pt 3 n Horton
------	-----------------------------	--------------------

THIRD WARD.

No. on
Roll. Jurors.

7756	Fleming Mary, t, w	448, pt 15 n Simcoe
7921	Fitzgerald Mary, o, w, R C, s s.	217, pt 5 w Waterloo
7929	Foxton William, o	312, pt 4 n Simcoe and other premises

G

7727	Gyde Emma, t, s.	443, pt 17 s Horton
7798	Gray Margaret, o, w	416, pt 11 n Simcoe

H

7594	Hooper Elizabeth, t, w	278, pt 1 n Horton
7660	Hurson Margaret, t, w, R C, s s.	415, pt 32 s Bathurst
7729	Hawkins John C	443, pt 17 s Horton and other premises
7773	Hockin Louisa, o, w	238, pt 18 e Burwell
7869	Harding James, o	301, pt 3 s Horton and other premises

I

7783	Irwin Annie, t, w	419, pt 12 s Horton
7912	Ingram Elizabeth, o, w	233, pt 5 w Waterloo
7914	Ingram Matilda, o, s	231, pt 5 w Waterloo
7916	Ingram Priscilla, o, s	229, pt 5 w Waterloo

K

7678	Kennedy James, o	416, pt 11 n Horton
7777	Kearn Esther J, o, w	405, pt 11 s Horton and other premises

THIRD SUB-DIVISION.

No. on Roll. Jurors.

L

7608	Leathorn Robert, o.....	266, pt 1 e Wellington
7625	Linfoot Sarah, o, w.....	398, pt 25 n Horton and other premises
7767	Luney James, o.....	224, pt 19 n Simcoe
7873	Leadbitter Henry, o.....	4, pt 3 w Henry Lane

M

7559	Mitchell Maria, o, s.....	311, pt 4 s Bathurst
7560	Mitchell Agnes, o, s.....	311, pt 4 s Bathurst
7648	Mann James A, o.....	358, pt 17 n Horton and other premises
7731	Martindale Ann, o, w.....	449, lt 15 s Horton
7733	Magee Wm, o.....	453, pt 16 s Horton
7760	Morgan Sarah, o, w.....	440, pt 20 n Simcoe
7793	Mercer Mary, t, s.....	219, pt 12 w Burwell
7797	Muirhead Margaret, o, w.....	416, pt 11 n Simcoe and other premises
7859	Marshall Margaret, o, w, R C, s.....	279, pt 1 s Horton and other premises

Mc

7571	McGee Mary, o, w.....	257, pt 5 w Waterloo
7599	McGregor Sarah, t, w.....	254, pt 1 e Wellington
7759	McElheran Robert, o.....	444, pt 20 n Simcoe

P

7717	Purdom Maggie, o, s.....	250, 252, pt 16 e Burwell
7718	Purdom Margaret, o, w.....	256, pt 16 e Burwell and other premises

No. on
Roll. Jurors.

7744	Powie John H, o.....	221, pt 17 w Maitland
7772	Phcenix William, o.....	236, pt 18 w Maitland
7855	Phillips Annie, t, w.....	230, pt 6 e Waterloo

R

7644	Robertson Thos, o.....	362, lt 18 n Horton
7851	Robinson Ann, o, w.....	346, pt 6 n Simcoe
7853	Robinson Charles, o.....	338, pt 6 n Simcoe and other premises
7864	Roe Ann, o, w.....	287, pt 2 s Horton

S

7789	Smallman A, o, w.....	229, pt 12 w Burwell
7843	Smith Mrs Alex, t, w.....	370, pt 8 n Simcoe
7933	Southcott Mary, o, w.....	306, pt 3 n Simcoe and other premises

T

7639	Taylor Wm, o.....	368, pt 19 n Horton and other premises
7816	Turnbull Jennie, o, w.....	365, pt 8 s Horton and other premises
7838	Treganza Amelia, t, w.....	384, pt 9 n Simcoe
7849	Turton Christina, o, w.....	354, pt 7 simcoe
7876	Taggart Delia, t, w.....	296, pt 2 n Simcoe

W

7601	Wylie Elizabeth, t, s.....	256, pt 1 e Wellington
7743	Walton Henry, o.....	225, pt 17 w Maitland

THIRD SUB-DIVISION.

No. on
Roll. Jurors.

Maitland	7744	Watling Emma, t, w.....	221, pt 17 w Maitland
Maitland	7880	Winnesheimer Louisa, o, w.....	288, pt 2 n Simcoe
Waterloo	7888	Wallace Catherine, o, w.....	230, pt 1 e Wellington

Y

3 n Horton	7557	Yates William, o.....	lt 3 s Bathurst
5 n Simcoe	7701	Yates Eliza, t, s.....	31, pt 16 s Hamilton Rd
er premises	7702	Yates Alice, t, s.....	31, pt 16 s Hamilton Rd
2 s Horton			

w Burwell
8 n Simcoe
er premises

er premises
er premises
9 n Simcoe
7 Simcoe
2 n Simcoe

e Wellington
7 w Maitland

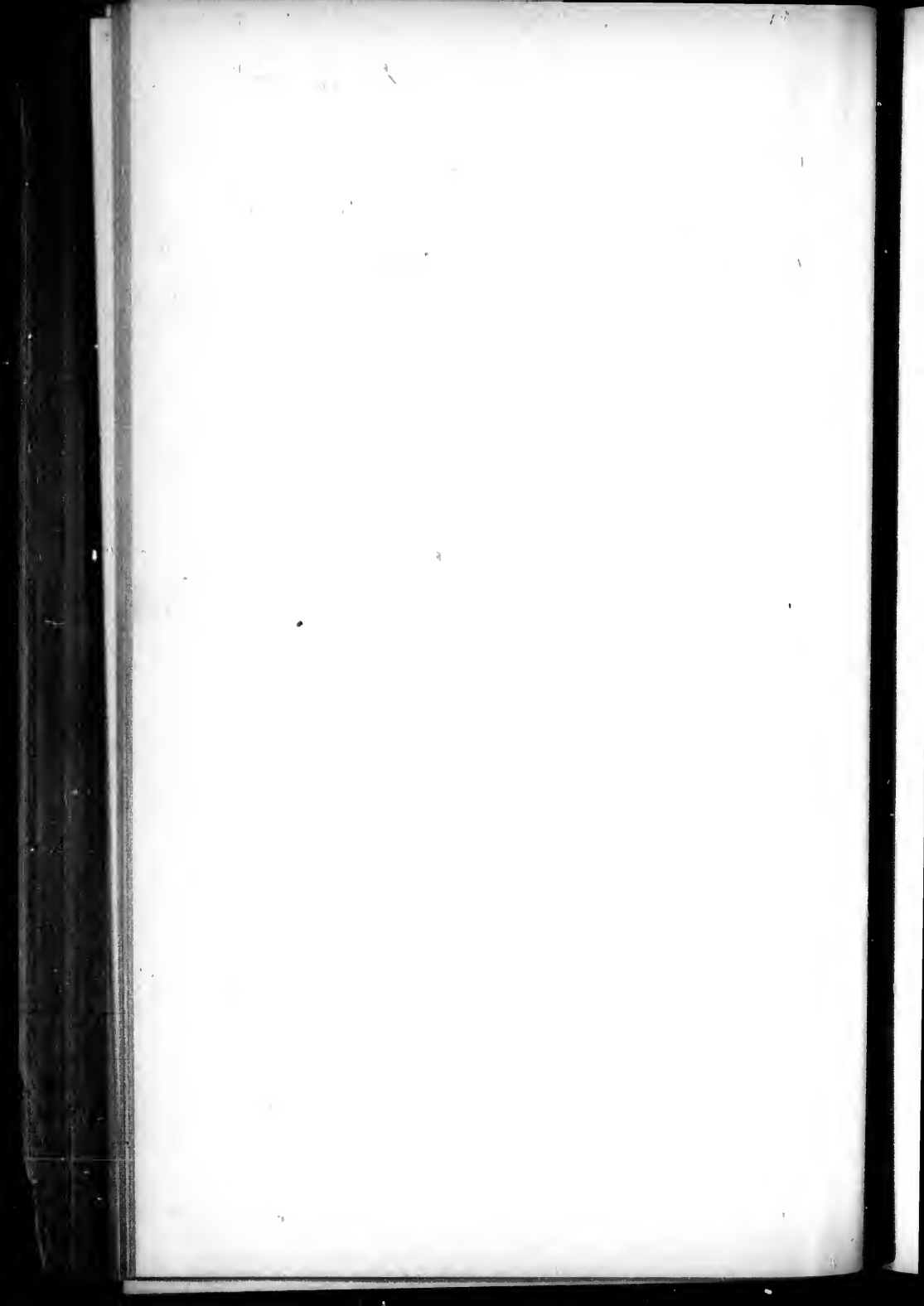

THIRD WARD.

FOURTH SUB-DIVISION.

BOUNDARY—The fourth polling sub-division of the Third Ward shall consist of that portion thereof bounded on the north by the south side of Bathurst street, on the east by the west side of Adelaide street, on the south by the north side of Grey street, and on the west by the east side of Maitland street.

ABBREVIATIONS AFTER EACH NAME SIGNIFY AS FOLLOWS:—o, owner; t, tenant; i, income; R C, s s, Roman Catholic and supporter of Separate Schools; R C, p s, Roman Catholic and supporter of Public Schools; j, juror; m f, manhood franchise; w, widow; s, spinster.

PART I.—Persons entitled to vote at both Municipal Elections and Elections to the Legislative Assembly:

No. on
Roll. Jurors.

A

7982	Archer Charles, m f, t.....	517, pt 22 s Bathurst
8000	Allen W C, m f, o....	528, pt 23 n Horton
8136	Archibald Albert, m f, t.....	495, pt 20 s Horton
8163	Allen Joseph, m f, t.....	520, pt 22 n Simcoe
8219	Anderson Walter M, m f, t.....	526, pt 23 n Grey
8278	Atkinson John J, m f, t.....	570, pt 27 n Grey
8293 j	Anderson Alexander, m f, t.....	206, pt 25 e William

B

7970 j	Brooks James, m f, o.....	270, pt 18 and 19 e Maitland
8001	Brown Henry, m f, t.....	526, pt 23 n Horton
8029	Brace Robert, m f, t.....	557, pt 26 s Bathurst

No. on
Roll. Jurors.

8062	Barrett Alfred, m f, t	268, pt 25 e William
8082	Bartley Henry, m f, t	221, pt 30 w Adelaide
8103	Browne Thomas, m f, o	174, pt 28 n Hamilton Rd
8123	Buckler Charles, m f, t	241, pt 24 w William
8150 j	Bright Freeman, m f, t	115, pt 23 s Hamilton Rd
8155 j	Brooks Robert, m f, o	127, pt 24 s Hamilton Rd and other premises
8158 j	Brooks John II, m f, t	215, pt 24 w William and other premises
8215	Blood Frank, m f, t	177, pt 24 w William
8218	Brunton Andrew, m f, t	530, pt 23 n Grey
8222	Britt David, m f, t	520, pt 22 n Grey
8289	Blow James A, m f, t	182, pt 25 e William
8290 j	Burrell Robert W, m f, o	188, pt 25 e William and other premises
8292 j	Bell William G, m f, o	196, pt 25 e William

C

7975	Corby Frederick, m f, t	505, pt 21 s Bathurst
7984	Cartilage John, m f, t	521, pt 22 s Bathurst
7995	Chapman Edwin, m f, t	267, pt 24 w William
7999 j	Connell Daniel, m f, t, R C, s s	255, pt 24 w William
8005	Copeland Joseph, m f, t	520, pt 22 n Horton
8085	Creighton James, m f, t, R C, s s	215, pt 30 w Adelaide
8167 j	Cook James S, m f, o	506, pt 21 n Simcoe and other premises
8174 j	Colwell S W, m f, t	4, pt 18 Maitland Terrace
8187	Cake Elias, m f, t	505, pt 21 s Simcoe
8205	Connor John J, m f, o, R C, s s	191, pt 24 w William
8265	Cochrill John, m f, t	201, pt 29 s Hamilton Rd
8272	Connor Peter, m f, t, R C, s s	576, pt 28 n Grey
8282	Cartilage Joseph, m f, t	562, pt 27 n Grey

FOURTH SUB-DIVISION.

No. on
Roll. Jurors.

8283 Chrystler Francis, m f, t. 558, pt 27 n Grey

D

7976 Devinney Patrick, m f, t, R C, s s. 507, pt 21 s Bathurst

8063 Darby Richard, m f, t. 524, pt 23 n Horton

8072 Dobie James, m f, t. 561, pt 26 s Horton

8081 Dagg Richard, m f, o. 227, pt 30 w Adelaide and other premises

8112 Dodson John, m f, t. 148, pt 25 n Hamilton Rd

8116 Dark J H, m f, t. 224, pt 25 e William

8154 Davidson John, m f, t. 121, pt 23 s Hamilton Rd

8228 Doherty Wm J, m f, t. 508, pt 21 n Grey

8236 Dumaresq Charles, m f, t. 172, pt 18 e Maitland

8255 Durdan Alexander, m f, o. 181, pt 28 s Hamilton Rd

E

8000 Earl John, m f, t. 544, pt 25 n Horton

8061 Eron Geo F D, m f, t. 202, pt 25 e William

F

8089 Fitzgerald Gerald, m f, t, R C, s s. 205, pt 30 w Adelaide

8138 Fairbairn Shepherd, m f, o. 85, pt 20 s Hamilton Rd

8170 Fletcher Samuel, m f, t. 1, pt 18 Maitland Terrace

8185 Flannagan Thomas, m f, o. 497, pt 20 s Simcoe

8192 Farrow Albert, m f, t. 515, pt 22 s Simcoe

No. on
Roll. Jurors.

G

7972	j	Greason Christopher, m f, t....	495, lt 20 s Bathurst and other premises
7983		Garside Joseph, m f, t.....	519, pt 22 s Bathurst
7998		Green Harry, m f, t.....	259, pt 24 w William
8007		Gleeson Thomas, m f, t, R C, p s.....	516, pt 22 n Horton
8033		Graydon Alfred, m f, t.....	575, pt 28 s Bathurst
8040		Gleeson William, m f, t, R C, s s	603, pt 30 s Bathurst
8066	j	Grant Edward, m f, t.....	pt 25 e William
8076		Graham W F, m f, o	573, pt 28 s Horton
8084		Gutteridge John, m f, t.....	217, pt 30 w Adelaide
8122		Gale Enoch, m f, o.....	241, pt 24 w William
8267		Graham Taft, m f, t.....	173, pt 29 w Adelaide

H

7981		Heaver Frederick, m f, o.....	515, pt 22 s Bathurst and other premises
8020	j	Harrison Charles H, m f, t.....	72, pt 19 n Hamilton Rd
8031		Hughes George, m f, t.....	561, lt 27 s Bathurst
8035		Hogg Thomas, m f, t.....	579, pt 28 s Bathurst
8074		Howitt Tautom, m f, t.....	571, pt 27 s Horton
8083		Harrison Joseph, m f, t.....	219, pt 30 w Adelaide
8113		Heeney Terence, m f, t.....	146, pt 25 n Hamilton Rd
8131	j	Hoskin Jeremiah, m f, o.....	236, pt 18 e Maitland
8148		Hawken James, m f, i.....	111, pt 23 s Hamilton Rd
8198		Harris William, m f, t.....	531, pt 23 s Simcoe
8214		Harper George, m f, t.....	179, pt 24 w William

J

7987		Johnston Albert E, m f, o.....	531, pt 23 s Bathurst
------	--	--------------------------------	-----------------------

FOURTH SUB-DIVISION.

No. on
Roll. Jurors.

7994	Jones Thomas jr, m f, o	271, pt 24 w Willim
8028	Johnson Samuel, m f, o	555, pt 25 and 26 s Bathurst
8102	Jenkins Wm, m f, o	180, pt 28 n Hamilton Rd
8195	Jones John, m f, t	521, pt 22 s Simcoe
8232	Johnston Bruce, m f, t	496, pt 20 n Grey
8235	Jennison Abram, m f, t	168, pt 18 e Maitland

K

8216 j	Keene Frederick, m f, t	173, pt 23 and 24 w William
8247	Kennedy Charles, m f, t	198, pt 18 e Maitland
8276	Knox Thomas, m f, t	574, pt 27 n Grey

L

8011	Leonard Albert, m f, t	510, pt 22 n Horton
8045	Lake James, m f, t	265, pt 30 w Adelaide
8262	Long Conrad, m f, t	199, pt 29 s Hamilton Rd

M

7980	Millar Moses, m f, t	511, pt 21 s Bathurst
7989	Mawby James, m f, t	285, pt 24 w William
7992 j	Marshall Wm, m f, t	273, pt 24 w William
8010	Morley Frederick, m f, t	512, pt 22 n Horton
8012 j	Mason Alexander, m f, o	508, pt 22 n Horton and other premises
8039	Magee Frederick, m f, t	lt 29 s Bathurst
8051	Mines Alexander, m f, o	578, pt 30 n Horton
8099 j	Murray John, m f, o	188, pt 29 n Hamilton Rd and other premises

No. on
Roll. Jurors.

8119	Millar James, m f, o.....	96, pt 22. 23 and 24 n Hamilton Rd
8137	Munce M W, m f, t.....	497, pt 20 s Horton
8183	Moule Robert, m f, t.....	495, pt 20 s Simcoe
8189	Monk John, m f o.....	509, pt 21 s Simcoe
8197 j	Moore John, m f, o.....	527, pt 23 s Simcoe and other premises
8234	Mills Samuel, m f, o.....	474, pt 18 n Grey and other premises
8243	Mochler Michael, m f, t, R C, s s.....	188, pt 18 e Maitland
8244	Mason Thos, m f, t.....	192, pt 18 e Maitland
8271	Milton Thos, m f, o.....	582, pt 29 n Grey

Mc

7993	McHarg Harry, m f, t.....	271, pt 24 w William
8008	McMullen Alexander, m f, t.....	514, pt 22 n Horton
8047	McMorgan Thomas, m f, t, R C, s s.....	259, pt 30 w Adelaide
8049	McCurdy Robert, m f, t.....	257, pt 30 w Adelaide
8073 j	McKinley Thomas, m f, o.....	565, pt 27 s Horton
8078	McHarg John A, m f, t.....	579, pt 29, 30 s Horton
8111	McElhinney James, m f, t.....	150, pt 26 n Hamilton Rd
8190	McNeil John, m f, o, R C, s s.....	511, pt 21 s Simcoe
8287	McAdoo James, m f, t.....	176, pt 25 e William

N

8177	Northey Frederick, m f, t.....	224, pt 18 e Maitland
------	--------------------------------	-----------------------

O

8135	Olsen Niels, m f, t.....	493, pt 20 s Horton
------	--------------------------	---------------------

FOURTH SUB-DIVISION.

No. on
Roll. Jurors.

8196 Orchard John, m f, t 523, pt 23 s Simcoe

P

8014 j Pink George, m f, t 506, pt 21 n Horton

8046 Prosser Mark, m f, o 265, pt 30 w Adelaide

8056 Pearson Albert G, m f, t 570, pt 27 n Horton

8088 Pinch Christopher, m f, t 207, pt 20 w Adelaide

8117 j Piercey William, m f, t 226, pt 25 e William

8164 Powe George, m f, o 516, pt 22 n Simcoe and other premises

8165 Powe George W, m f, t 512, pt 21 n Simcoe

8224 Payne Augustus, m f, t 518, pt 22 n Grey

8226 j Parker Frank, m f, o 516, pt 22 n Grey

8231 Phillips Patrick, m f, o 498, pt 20 n Grey

8286 j Parkison Frederick, m f, t 172, pt 25 e William

R

7997 Reid Arthur G, m f, t 263, pt 24 w William

8004 Ross Donald, m f, t 522, pt 22 n Horton

8050 Robbins Edward, m f, t 249, pt 30 w Adelaide

8114 j Ross Fred L, m f, o 140, pt 25 n Hamilton Rd and other premises

8143 Reid William, m f, t 101, pt 22 s Hamilton Rd

8168 Robertson John, m f, o 502, pt 21 n Simcoe

8175 j Roberts Frederick, m f, t 5, pt 18 Maitland Terrace

8178 Reed Edward, m f, t 230, pt 18 e Maitland

8281 Robison Thomas, m f, t 566, pt 27 n Grey

No. on
Roll. Jurors.

S

8057	Stanley Robert, m f, t.....	568, pt 27 n Horton
8058	Shaw Thomas V, m f, t.....	564, pt 27 n Horton
8094 j	Stiling Willkam, m f, t.....	200, pt 30 n Hamilton Rd
8104	Steere William, m f, o.....	170, pt 27 n Hamilton Rd
8128 j	Stanton Joseph, m f, t.....	114, pt 23 n Hamilton Rd
8162 j	Seijohn Isaac, m f, o.....	524, pt 22, 23 n Simcoe
8169	Shepherd John, m f, o.....	496, lt 20 n Simcoe
8193	Smith Thomas, m f, t.....	519, pt 22 s Simcoe
8263	Sare John, m f, t.....	199, pt 29 s Hamilton Rd
8284	Shaw Reginald, m f, t.....	556, pt 27 n Grey

T

8221	Tallin George, m f, o.....	524, pt 23 n Grey
8227	Taylor Robert, m f, t.....	512, pt 21 n Grey
8253 j	Tait Alexander, m f, t.....	173, pt 27 s Hamilton Rd

V

8202	Vrooman Charles, m f, t.....	537, pt 24 s Simcoe
------	------------------------------	---------------------

W

8021	Walker George T, m f, t.....	70, pt 19 n Hamilton Rd
8053	Winslow James, m f, o.....	576, pt 28 n Horton
8096	Watson Wm, m f, o.....	194, pt 29 n Hamilton Rd
8098	Whitbread Jas, m f, t, R C, s s.....	190, pt 29 n Hamilton Rd
8106 j	Wyatt George, m f, o.....	160, pt 27 n Hamilton Rd and other premises

FOURTH SUB-DIVISION.

No. on
Roll. Jurors.

8107	Whingell Samuel, m f, o.....	158, pt 26 n Hamilton Rd
8127	Woods James, m f, t.....	114, pt 23 n Hamilton Rd
8172	Woollatt Harry, m f, t.....	2, pt 18 Maitland Terrace and other premises
8173	Watson Hugh, m f, t.....	3, pt 18 Maitland Terrace
8181	Ward Wm, m f, o.....	200, pt 18 e Maitland
8203	Wyatt James, m f, t.....	195, pt 24 w William
8206	Ward Edward, m f, t.....	189, pt 24 w William
8212	Wilson Joseph M, m f, t.....	181, pt 24 w William
8213	Wright Joseph, m f, t.....	179, pt 24 w William
8245	Woollacott Thos, m f, t.....	194, pt 18 e Maitland

Y

8161 j	Young Geo H, m f, t.....	528, pt 23 n Simcoe
--------	--------------------------	---------------------

PART 2—Persons entitled to vote at Municipal Elections only :

No. on
Roll. Jurors.

A

8126	Alley E S, o, s.....	pt 24 n Hamilton Rd
------	----------------------	---------------------

B

806j	Bell Elizabeth, o, w.....	268, pt 25 e William and other premises
------	---------------------------	---

THIRD WARD.

No. on
Roll. Jurors.

8090	Beverley John, o.....	205, pt 30 w Adelaide
8121	Babcock Jane, o, w.....	245, pt 24 w William
8160	Brooks Charlotte, o, w.....	532, pt 24 n Simcoe
8179	Birtwistle Peter, o.....	230, pt 18 e Maitland
8225	Beamish Rosanna, o, w.....	518, pt 22 n Grey
8246	Branton John, o.....	107, pt 18 e Maitland and other premises
8277	Barker Mary, t, s.....	572, pt 27 n Grey

C

8018	Cox Rosetta, o, s.....	76, pt 20 n Hamilton Rd
8019	Cox Augusta, o, s.....	76, pt 20 n Hamilton Rd
8140	Cook Margaret, t, w.....	95, pt 21 s Hamilton Rd
8141	Calcott Sarah, o, w.....	95, pt 21 s Hamilton Rd
8176	Clark Eliza, t, w.....	222, pt 18 e Maitland
8211	Collins Mary, o, s, R C, s s.....	187, pt 24 w William

D

8144	Dreaney T H, o.....	101, pt 22 s Hamilton Rd
8223	Dewar P D, o.....	520, pt 22 n Grey
8229	Doherty Sarah, o, w.....	508, pt 21 n Grey
8264	Depper Henry, o.....	199, pt 29 s Hamilton Rd and other premises
8266	Depper Charles, o.....	201, pt 29 s Hamilton Rd

F

7977	Fountain Julia, t, w.....	509, pt 21 s Bathurst
8151	Fiddes James, o.....	115, pt 23 s Hamilton Rd and other premises

FOURTH SUB-DIVISION.

No. on
Roll. Jurors.

G

- 8041 G eeson Mary, o, w, R C, s s..... 603, pt 30 s Bathurst
8215½ Grannan Mary E, o, w..... 177, pt 24 w William and other premises

H

- 7973 Horn Henry, o.....495, lt 20 s Bathurst
8009 Hoskin W H, o.....514, pt 22 n Horton and other premises
8086 Hurley Judith, t, w, R C, s s.....211, pt 30 w Adelaide
8204 Harrison Eliza, o, w..... 195, pt 24 w William and other premises
8291 Hyndmarsh Christina, o, w.....194, pt 25 e William

J

- 8025 Jones Thos, o..... pt 18 and 19 n Hamilton Rd and other premises
8129 Johnston George, o 114, pt 23 n Hamilton Rd

L

- 7275 Legg Wm J, o..... 576, pt 28 n Grey

M

- 7990 Marshall Frederick, o.....285, pt 24 w William
7991 Marshall Jane, o, w..... 279, pt 24 w William and other premises
8166 Morrow Eliza, t, w 510, pt 21 n Simcoe
8186 Mines Margaret o, w.....501, pt 20 s Simcoe

No. on
Roll. Jurors.

8270 Mountain Henry, o 173, pt 29 w Adelaide

O

7257 Odell Catherine, o, w 185, pt 28 s Hamilton Rd

P

8207 Pritchard George, o 189, pt 24 w William

8233 Phillips William, o 496, pt 20 n Grey

8249 Piper Annie, o, w 208, pt 25 e William

Q

8048 Quick James, o 259, pt 30 w Adelaide and other premises

R

8002 Rippon John R, o 526, pt 23 n Horton

8034 Routledge Alzina, o, w 575, pt 28 s Bathurst

8133 Roots Sarah, t, w 491, pt 19 and 20 s Horton

8134 Roots Amelia E, o, s 491, pt 19 and 20 s Horton and other premises

8139 Riddle Isabella, o, w 89, pt 21 s Hamilton Rd

S

7978 Smith Robert, b 509, pt 21 s Bathurst and other premises

8067 Smith John, t pt 25 e William

FOUKTH SUB-DIVISION.

No. on
Roll. Jurors.

8075	Sarvis R H, t.....	571, pt 27 s Horton
8230	Stone Mary, t, w.....	502, pt 20 n Grey
8279	Shaw Edward, o.....	570, pt 27 n Grey and other premises
8285	Shaw Henry, o.....	556, pt 27 n Grey and other premises

T

8188	Thompson Samuel, o.....	505, pt 21 s Simcoe
------	-------------------------	---------------------

W

7986	Watson Geo, o.....	pt 23 s Bathurst and other premises
8095	Watson John, o.....	200, pt 30 n Hamilton Rd and other premises
8145	Wright Martha, t, w.....	105, pt 22 s Hamilton Rd
147	Waugh Elizabeth, o, w.....	105, pt 22 s Hamilton Rd

Bo

ABE

PA

No. of
Rolls

838

851

860

861

830

833

834

837

839

842

843

THIRD WARD.

FIFTH SUB-DIVISION.

BOUNDARY—The fifth polling sub-division of the Third Ward shall consist of that portion thereof bounded on the north by the south side of Simcoe street, on the east by the west side of Maitland street, on the south by the north side of Hill street, and on the west by the east side of Wellington street.

ABBREVIATIONS AFTER EACH NAME SIGNIFY AS FOLLOWS:—o, owner; t, tenant; i, income; R C, s s, Roman Catholic and supporter of Separate Schools; R C. p s, Roman Catholic and supporter of Public Schools; i, juror; m f, manhood franchise; w, widow; s, spinster.

PART I.—Persons entitled to vote at both Municipal Elections and Elections to the Legislative Assembly:

No. on Roll. Jurors.

A

8385	Ackerman George L, m f, t.....145, pt 5 w Waterloo
8515 j	Adams Walter G, m f, t462, pt 16 n Grey
8604	Ackert Edgar, m f, t146, pt 14 n Hill
8617	Angles Samuel, m f, o359, pt 7 s Grey and other premises

B

8307	Bell John, m f, t301, pt 3 s Simcoe
8338	Beness Wm G, m f, o326, pt 4 and 5 n Grey and other premises
8347	Britton Isaac, m f, t298, pt 3 n Grey
8372	Burkholder William, m f, t305, pt 3 s Grey
8398 j	Brady George E, m f, t320, pt 5 n Hill
8420 j	Baillie John, m f, o339, pt 6 s Simcoe and other premises
8430	Blackwell Wm G, m f, o365, pt 8 s Simcoe

9b

No. on
Roll. Jurors.

8448	Blackwell Thomas J, m f, t.....	185, pt 10 w Colborne
8514	Bloye Frederick C, m f, t.....	466, pt 17 n Grey
8526	Brady Oliver, m f, t.....	434, pt 13 n Grey
8565	Boyce Thomas, m f, t.....	133, pt 17 w Maitland
8593	Brock Isaac, m f, o, R C, s s.....	422, pt 12 n Hill
8634	Booth Richard, m f, o.....	153, pt 5 w Colborne and other premises
8658 j	Bell Robert, m f, o.....	352, pt 7 n Hill

C

8303 j	Clark John, m f, o.....	291, pt 2 s Simcoe
8314	Crouch Alfred E, m f, o.....	317, pt 4 s Simcoe
8342	Chalcraft Frank, m f, t.....	310, pt 3 n Grey
8381 j	Carroll William A, m f, t.....	325, pt 4 and 5 s Grey
8387	Cromwell Alexander, m f, o.....	143, pt 5 w Waterloo
8407	Campbell Benjamin, m f, t.....	290, pt 2 n Hill
8423	Culbert Thomas, m f, t.....	343, pt 6 s Simcoe
8508	Cake Joseph, m f, t.....	185, pt 17 w Maitland
8530	Carswell William, m f, o.....	420, pt 12 n Grey
8541 j	Crawford James T, m f, o.....	421, pt 8 and 9 s Grey
8592	Casson Frank, m f, o, R C, s s.....	422, pt 12 n Hill
8625 j	Cotter James, m f, t, R C, s s.....	377, pt 1 and 2 s Grey
8629	Connor John, m f, o, R C, s s.....	389, pt 3 s Grey and other premises
8663	Clare Hugh, m f, o.....	142, lt 3 e Waterloo

D

8484	Durand Wm, m, o.....	433, pt 12 s Simcoe
8492	Drennan John, m f, t.....	449, pt 14 s Simcoe

FIFTH SUB-DIVISION.

No. on
Roll. Jurors.

8501	Druker Jake, m f, t.....	461, pt 16 s Simcoe
8540	Drew Charles, m f, o.....	417, pt 8 s Grey
8606	Dees W J, m f, t.....	150, pt 6 e Colborne
8652	Durkin Michael, m f, o, R C, s s... 366,	pt 8 n Hill and other premises

E

8305 j	Evans Wm, m f, o.....	295, pt 2 s Simcoe and other premises
8312	Efner Charles, m f, t.....	313, pt 4 s Simcoe
8319	Earle Peter, m f, o.....	331, pt 5 s Simcoe
8454 j	Edwards Samuel, m f, t....	384, pt 9 n Grey
8542	Ellis Thomas, m f, o.....	427, pt 9 and 10 s Grey and other premises
8547	Evans G W, m f, o, R C, s s.....	439, pt 14 s Grey
8603	Ellis Wm, m f, t.....	144, pt 14 e Colborne
8630	Empey W M, m f, t.....	393, pt 4 s Grey

F

8358 j	Fitzmaurice Michael, m f, t, R C, s s.....	178, pt 1 e Wellington
8360	Forrest Alexander, m f, t.....	180, pt 1 e Wellington
8369	Fountain Herbert, m f, t.....	295, pt 2 s Grey
8405	Folley John W, m f, t.....	292, pt 2 n Hill
8431	Feeley Cornelius, m f, o.....	367, pt 8 s Simcoe
8442	Funnell George S, m f, t....	203, pt 10 w Colborne
8539 j	Ford Wm, m f, t.....	411, pt 7 s Grey
8563	Fox Wm, m f, t.....	143, pt 17 w Maitland
8570 j	Fralick Wm, m f, t.....	470, pt 16 n Hill
8574 j	Ford Wm J, m f, t.....	466, pt 16 n Hill
8610	Frank Walter, m f, t.....	343, pt 6 s Grey

No. on
Roll. Jurors.

G

8306	j	Glanville Henry J, m f, o.....	299, pt 2 s Simcoe
8410		Grenfel Edwin H, m f, t.....	140, pt 1 e Wellington
8414		Grenfel Wm H, m f, o.....	146, pt 1 e Wellington
8558	j	Gibbons John, m f, o, R C, s s.....	469, pt 17 s Grey
8566		Grant Wm, m f, o, R C, s s.....	125, pt 17 w Maitland
8573		Greenside David, m f, t.....	468, pt 16 n Hill
8581		Gray Michael, m f, o, R C, s s.....	446, pt 14 n Hill and other premises
8584		Gray John, m f, o, R C, s s.....	444, pt 14 n Hill
8586		Gray Daniel, m f, o, R C, s s.....	442, pt 14 n Hill
8591		Gregory Samuel, m f, o.....	426, pt 11 n Hill and other premises
8639		Granlich Henry J, m f, t.....	139 pt 16 w Colborne

H

8304		Hammacott John, m f, t.....	293, pt 2 s Simcoe
8316		Heffernan John, m f, o, R C s s.....	321, pt 4 s Simcoe
8399		Hennessey Daniel, m f, t, R C, s s.....	318, pt 4 n Hill
8412		Harding Phillip A, m f, t.....	142, pt 1 e Wellington
8450		Harper John, m f, t.....	177, pt 10 w Colborne
8500		Hatherley James, m f, t.....	459, pt 16 s Simcoe
8520		Hanafin Daniel, m f, t, R C, s s.....	454, pt 15 n Grey
8529		Holden Robert L, m f, t.....	424, pt 12 n Grey
8588		Hicks Wm, m f, t.....	432, pt 13 n Hill
8628		Hutchinson Thos, m f, t.....	385, pt 2 s Grey
8643		Hurkett Caleb, m f, o.....	390, pt 18 and 19 n Hill
8655		Humphries Edward, m f, t.....	356, pt 7 n Hill

FIFTH SUB-DIVISION.

No. on
Roll. Jurors.

I

8637 Ingram Charles, m f, o.....145, pt 17 w Colborne

J

8432 James Matthew, m f, o.....369, pt 8 s Simcoe,

8479 j Jeffery William, m f, t.....421, pt 12 s Simcoe

8481 Jones John, m f, t.....427, pt 12 s Simcoe

8523 Jones David, m f, o.....440, pt 14 n Grey and other premises

8619 Jolliffe William, m f, t.....365, pt 8 s Grey

K

8408 Kennedy James, m f, o.....288, pt 2 n Hill and other premises

8435 j Kennedy Thomas, m f, o, R C, s s.....381, pt 9 s Simcoe

8464 Kenkle Ernest, m f, t, R C, s s.....366, pt 8 n Grey

8466 Kimmerley Charles, m f, t.....362, pt 7 n Grey

8467 Kermath William, m f, t.....360, pt 7 n Grey

8651 Kermath William, m f, t.....370, pt 8 n Hill

L

8350 Logan Robert, m f, o.....292, pt 2 n Grey and other premises

8355 Lewis Daniel, m f, t.....282, pt 1 n Grey

8371 Leonard William, m f, t.....299, pt 3 s Grey

8424 Latta Samuel, m f, t.....347, pt 6 s Simcoe

8456 Loughlin John, m f, t, R C, s s.....378, pt 9 n Grey

8486 Leslie James, m f, t.....437, pt 13 s Simcoe

No. on
Roll. Jurors.

8517	Lenchan Michael, m f, o, R C, s s.....	458, pt 16 n Grey
8532	Lethbridge John, m f, t.....	414, pt 11 n Grey
8555	Lenchan Arthur, m f, t, R C, s s.....	463, pt 16 s Grey
8587	Lillicrap William, m f, o.	438, pt 13 n Hill
8648	Lillie George, m f, t.....	374, pt 8 n Hill

M

8332 j	Mason Robert, m f, o.....	187, pt 5 w Waterloo and other premises
8336	Murray Charles, m f, t.....	185, pt 5 w Waterloo
8348	May Henry, m f, t.....	296, pt 2 n Grey
8366	Mingie Frederick, m f, t.....	291, pt 2 s Grey
8379	Miller Francis, m f, o.....	315, pt 3 s Grey
8390	Milliken Matthew, m f, t.....	137, pt 5 w Waterloo
8393	Maule Henry, m f, t.....	330, pt 5 n Hill
8402	Moorhouse Joseph H, m f, t.....	300, pt 3 n Hill
8434	Marley Robert, m f, o.....	379, pt 9 s Simcoe
8469 j	Mortimore John, m f, o.....	356, pt 7 n Grey and other premises
8491	Murphy James, m f, t, R C, s s.....	445, pt 14 s Simcoe
8513	Mochler John, m f, t, R C, s s.....	472, pt 17 n Grey
8536 j	Markham Robert, m f, t.....	406, pt 11 n Grey
8543	Marks Joseph T, m f, t.....	427, pt 9 and 10 s Grey
8560	Monogue Thomas, m f, t, R C, s s.....	469, pt 17 s Grey
8590	Mullin John, m f, o.....	430, pt 13 n Hill
8601	Murray Robert, m f, t.....	138, pt 15 e Colborne
8607	Moll George, m f, t.....	154, pt 6 e Colborne
8613	Mullins George, m f, t.....	351, pt 7 s Grey

No. on
Roll. Jurors.

Mc

8302	McDougall Neil, m f, o.....	285, pt 2 s Simcoe
8330	McIntyre Daniel, m f, t, R C, s s.....	189, pt 5 w Waterloo
8339	McNeil Richard, m f, t.....	324, pt 4 n Grey
8346	McCann John, m f, t, R C, s s.....	302, pt 3 n Grey
8352	McCarthy Charles E, m f, t, R C, s s.....	290, pt 2 n Grey
8446	McLeod John, m f, o.....	193, pt 10 w Colborne and other premises
8451 j	McPherson Allen, m f, t.....	173, pt 10 w Colborne
8496	McCombs William, m f, t.....	455, pt 15 s Simcoe
8527	McFadden William, m f, t.....	432, pt 13 n Grey
8551	McMillan John, m f, o, R C, s s.....	453, pt 15 s Grey
8552	McMillan Daniel, m f, t, R C, s s.....	453, pt 15 s Grey
8583	McKenna William, m f, t, R C, s s.....	444, pt 14 n Hill
8609	McCormick Robert, m f, t.....	339, pt 6 s Grey
8644	McAteer Francis, m f, o, R C, s s.....	384, pt 19 n Hill
8667 i	McNorgan Joseph, m f, o, R C, s s.....	152, pt 6 e Waterloo

N

8397	Nixon George, m f, t.....	322, pt 5 n Hill
8427	Northgraves William, m f, t.....	355, pt 7 s Simcoe
8618	Noble Benjamin, m f, t.....	363, pt 8 s Grey
8624	Navin Joseph, m f, o, R C, s s.....	377 and 2 s Grey

O

8342	O'Byrne James, m , o.....	312, pt 4 n Grey
8521	Osborne James, m f, o.....	15 n Grey
8656	Oumette George, m f, t, R C, s s.....	354, pt 7 n Hill

No. on
Roll. Jurors.

P

8361	Price John, m f, o	184, pt 1 e Wellington
8426 j	Pennecott John, m f, t	349, pt 7 s Simcoe
8438 j	Phillip Stephen, m f, t	387, pt 9 s Simcoe
8452	Patterson William H, m f, o	394, pt 10 n Grey
8453	Parr Samuel, m f, o	388, pt 10 and 9 n Grey and other premises
8482	Phipps George, m f, t	433, pt 12 s Simcoe
8549	Parnel Alfred, m f, t	449, pt 15 s Grey
8590 j	Powell Walter, m f, t	132, pt 15 e Colborne and other premises
8632	Patten William, m f, t	399, pt 4 s Grey
8635	Porteous James, m f, t	157, pt 5 w Colborne and other premises
8653 j	Pirie James, m f, o	358, pt 7 n ll

Q

8537 j	Quick Israel, m f, o	190, pt 11 e Colborne
--------	----------------------	-----------------------

R

8311	Rich Thomas, m f, t	309, pt 3 s Simcoe
8357 j	Rowe Thomas, m f, o	176, pt 1 e Wellington
8384	Rutherford Joseph, m f, t	149, pt 5 w Waterloo
8416	Russell Alfred L, m f, t	156, pt 1 e Wellington
8421	Rutherford Robert, m f, t	341, pt 6 s Simcoe
8428 j	Reilly Wm R, m f, t	361, pt 7 s Simcoe
8504	Rich John, m f, t	467, pt 17 s Simcoe
8544 j	Ridding William, m f, o	435, pt 3 s Grey

No. on Jurors.
Roll.

S

8345	Spenser John, m f, t	306, pt 3 n Grey
8362 j	Stevens Emerson, m f, o	190, pt 1 e Wellington
8376	Semple James H, m f, o, R C, s s	309, pt 3 s Grey and other premises
8380	Sullivan John, m f, t, R C, s s	317, pt 4 s Grey
8382	Stevenson Robert, m f, t	333, pt 4 and 5 s Grey
8463	Sanson George, m f, t	368, pt 8 n Grey
8470	Schwab William, m f, o	352, pt 7 n Grey
8522	Sanderson William, m l, t	442, pt 14 n Grey
8548	Spry William O, m f, o	443, pt 14 s Grey
8611	Sheldrake John, m f, t	347, pt 6 s Grey
8626	Smith William, m f, t	383, pt 2 s Grey
8645	Sheehy John, m f, o, R C, s s	378, pt 20 n Hill
8647	Stokes John, m f, t, R C, s s	376, pt 8 n Hill
8654	Squires Henry, m f, o	356, pt 7 n Hill

T

8602	Thatcher John, m f, t	140, pt 15 e Colborne
------	-----------------------	-----------------------

U

8557	Unger John, m f, o	465, pt 17 s Grey
------	--------------------	-------------------

V

8478	Vincent Albert, m f, t	210, pt 11 e Colborne
------	------------------------	-----------------------

10b

No. on
Roll. Jurors.

W

8374	Wild Nathan, m f, t	307, pt 3 s Grey
8400	Westlake George, m f, o	312, pt 4 n Hill
8404 jj	Welch Alfred E, m f, t	294, pt 2 n Hill
8506 j	Ward James, m f, t, R C, s s	471, pt 17 s Simcoe
8512	Walton Robt, m f, t	177, pt 17 w Maitland
8525	Watson John, m f, t	436, pt 13 n Grey
8538	Watson Henry W, m f, t	194, pt 11 e Colborne
8553	Watson Joseph, m f, o, R C, s s	459, pt 16 s Grey
8576	Weaver Tyce, m f, t	454, pt 15 n Hill
8596	Williams John L, m f, t	416, pt 15 n Hill
8614	Wallace Henry, m f, o	351, pt 7 s Grey
8615	Wark Robert, m f, t	355, pt 7 s Grey
8620	Winslade Thomas H, m f, t	371, pt 8 s Grey
8660	Ward George E, m f, o	132, lts 4 and 5 e Waterloo
8661 j	Ward Frederick A, m f, t	132, lts 4 and 5 e Waterloo
8664	Wiley Daniel, m f, o, R C, s s	144, lt 2 e Waterloo

Y

8415	Yates Geo W, m f, t	152, pt 1 e Wellington
8494	Young Wm, m f, o	451, pt 15 s Simcoe

PART 2.—Persons entitled to vote at Municipal Elections only :
No. on
Roll. Jurors.

B

8310	Bredin Margaret, o, w	307, pt 3 s Simcoe
------	-----------------------	--------------------

FIFTH SUB-DIVISION.

No. on Roll. Jurors.

8318	Braund Elizabeth, o, w.....	327, pt 5 s Simcoe
8420	Boyle James, o.....	361, pt 7 s Simcoe and other premises
8485	Brown Agnes, t, w.....	435, pt 13 s Simcoe
8536½	Beattie Ellen, o, w.....	406, pt 11 n Grey
8566	Bradley Dennis, o.....	463, pt 16 s Grey

C

8313	Carney Ellen, o, w, R C, s s.....	315, pt 4 s Simcoe and other premises
8356	Coote Jane, o, w.....	282, pt 1 n Grey
8465	Collier Mary J, t, w.....	364, pt 8 n Grey
8564	Church Mary A, o, w.....	139, pt 17 w Maitland and other premises

D

8406	Drummond James, o.....	292, pt 2 n Hill and other premise
8449	Davidson Margaret, o, w.....	183, pt 10 w Colborne

E

8605	Ellis George, o.....	146, pt 14 e Colborne and other premises
------	----------------------	--

F

8377	Footo Ann, o, w.....	311, pt 3 s Grey
8568	Frudenthall Belle, t, w.....	123, pt 17 w Maitland
8598	Ferguson Alfretha, o, w.....	414, pt 15 n Hill and other premises

No. on Jurors.
Roll.

G

8368	Gardner —, o.....	291, pt 2 s Grey
8457	Golding William, o.....	378, pt 9 n Grey
8459	Graham Joseph, o.....	374, pt 8 n Grey and other premises
8497	Greer A B, o.....	455, pt 15 s Simcoe

H

8340	Hockins Addie, t, w.....	316, pt 4 n Grey
8386	Halpin John, o, R C, s s.....	145, pt 5 w Waterloo
8493	Hayman John, o.....	445, 449, pt 14 s Simcoe
8519	Hanafn Ellen, o, w, R C, s s.....	454, pt 15 n Grey

J

8359	Judd Joseph C, o.....	178, pt 1 e Wellington
8480	Jeffery Elizabeth, o, w.....	423, pt 12 s Simcoe and other premises
8666	Jamison Hannah, o, w, R C, s s.....	150, pt 6 e Waterloo

K

8516	Kirkpatrick William, o.....	462, pt 16 n Grey
8462	King Mary A, o, s.....	392, pt 16 n Hill

L

8299	Lung Yung, t.....	206, pt 1 e Wellington
8471	Lloyd Jane, o, w.....	346, pt 6 n Grey

FIFTH SUB-DIVISION.

No. on
Roll. Jurors.

8502 Lancaster Whitfield, o 459, 461, pt 16 s Simcoe

M

8455 Morgan Frederick, o 384, pt 9 n Grey

8579 Mulkern Patrick, o, R C, s s 454, pt 15 n Hill

8595 Moran Bridget, o, w, R C, s s 418, pt 13 n Hill

8612 Maker John, o 347, pt 6 s Grey

Mc

8322 McInnis Angus, o, R C, s s 193, pt 5 w Waterloo and other premises

8331 McInnis Christina, t, w, R C, s s 189, pt 5 w Waterloo

8353 McCarthy Ellen, o, w, R C, s s 290, pt 2 n Grey

8413 McClary John, o 142, pt 1 e Wellington and other premises

8511 McNeil Ellen, o, w, R C, s s 471, pt 17 s Simcoe and other premises

8527 1/2 McEadden Emma, o, w 432, pt 13 n Grey and other premises

8550 McInnis Murdock, o, R C, s s 449, pt 15 s Grey

8585 McGinnis Bridget, t, w, R C, s s 442, pt 14 n Hill

8631 McVean Frank, o 393, pt 4 s Grey

8633 McCullis Mary, o, w 399, pt 4 s Grey

8657 McCausland Frances, o, w 354, pt 7 n Hill

O

8341 O'Byrne Bernard, o, R C, s s 316, pt 4 n Grey and other premises

8363 O'Byrne Catherine, o, w, R C, s s 194, pt 1 e Wellington and other premises

No. on
Roll. Jurors.

P

8301	Phillips Nellie, o, s, R C, s s.....	283, pt 1 s Simcoe and other premises
8437	Phillip Mary, o, w.....	387, pt 9 s Simcoe
8458	Parker Susan, t, w.....	374, pt 8 n Grey
8641	Pendergast Honora, o, w, R C, s s.....	137, pt 16 w Colborne

R

8320	Ryder Emma, t, w.....	335, pt 5 s Simcoe
8575	Reid Wm J, o.....	466, pt 16 n Hill and other premises

S

8309	Smith William G, o.....	301, pt 3 s Simcoe
8349	Shaver George A, o.....	296, pt 2 n Grey
8354	Smith Mary, o, w, R C, s s.....	286, pt 2 n Grey
8383	Stringer Samuel, o.....	317, pt 4 s Grey and other premises
8433	Snyder Eliza, t, w.....	371, pt 8 s Simcoe
8472	Steele Kate, t, w.....	346, pt 6 n Grey
8562	Saul Mrs, o, w.....	pt 17 w Maitland

T

8477	Taylor Eliza, o, w.....	405, pt 11 s Simcoe and other premises
8488	Thompson Emily, t, w.....	443, pt 14 s Simcoe
8490	T. bling Thomas, o.....	443, pt 14 s Simcoe and other premises
8622	Taylor Lydia, o, w.....	373, pt 8 s Grey and other premises

No. on
Roll. Jurors.

V

8569 Virtue Mary, o, w..... 123, pt 12 w Maitland

W

8433 Woods R J, o..... 371, pt 8 s Simcoe

8505 Wells Mary, o, w..... 467, pt 17 s Simcoe and other premises

8503 Williams —, o..... 463, pt 16 s Simcoe

8531 Wilson Eleanor, o, w..... 418, pt 12 n Grey

8533 Winnett John E, o..... 414, pt 11 n Grey and other premises

8616 Wallace Robert, o..... 355, pt 7 s Grey

8665 Watson Rachel, o, w..... 148, lt 1 e Waterloo

Y

8321 Veo Rebecca, t, w..... 193, pt 5 w Waterloo and other premises

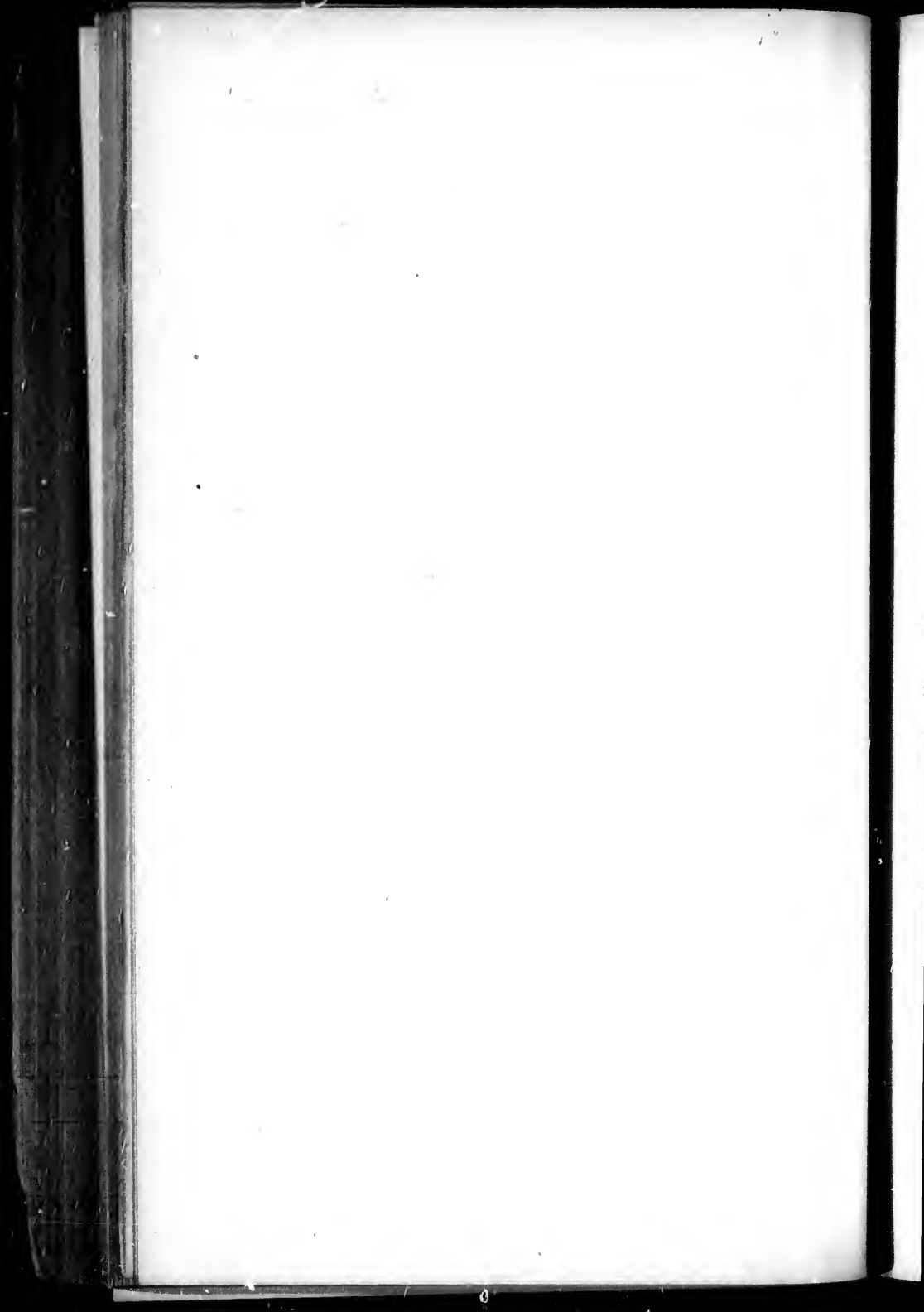

THIRD WARD.

SIXTH SUB-DIVISION.



BOUNDARY—The sixth polling sub-division of the Third Ward shall consist of that portion thereof bounded on the north by the south side of Grey street, on the east by the west side of Adelaide street, on the south by the River Thames, and on the west by the east side of Maitland street

ABBREVIATIONS AFTER EACH NAME SIGNIFY AS FOLLOWS:—o, owner; t, tenant; i, income; R C, s s, Roman Catholic and supporter of Separate Schools; R C, p s, Roman Catholic and supporter of Public Schools; j, juror; m f, manhood franchise; w, widow; s, spinster.



PART I. — Persons entitled to vote at both Municipal Elections and Elections to the Legislative Assembly:

No on Roll. Jurors.

A

8730	Allen George, m f, t.....	742, pt 18 e Maitland
8758	Adair James, m f, o.....	590, pt 29 n Hill
8794	Atkins Albert, m f, t.....	109, pt 24 w William
8817 j	Anderson William, m f, t.....	559, pt 26 s Hill
8917	Anderson John, m f, t.....	19, pt 29 w Adelaide
8920	Anderson James II, m f, t.....	554, pts 25, 26 n Trafalgar

B

8676	Brown W H, m f, t.....	473, pt 18 s Grey
8678	Burleigh Charles, m f, t.....	479, pt 18 s Grey
8722	Bailey James, m f, t.....	508, pt 21 n Hill
8728	Black John, m f, o.....	132, pt 18 e Maitland and other premises

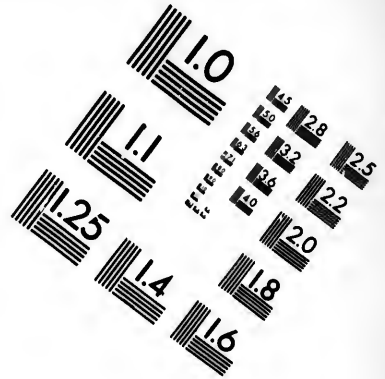
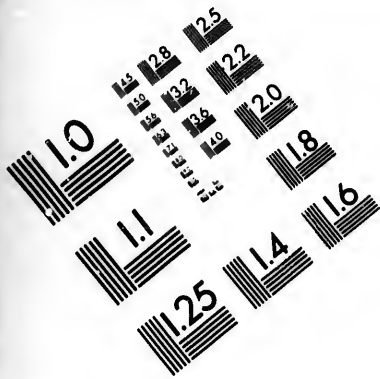

**IMAGE EVALUATION
TEST TARGET (MT-3)**

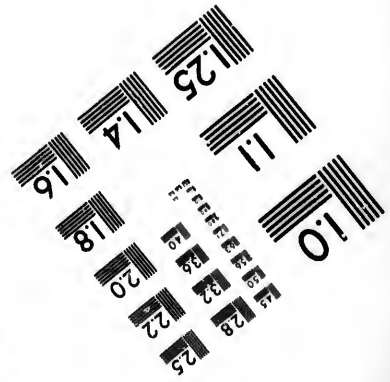
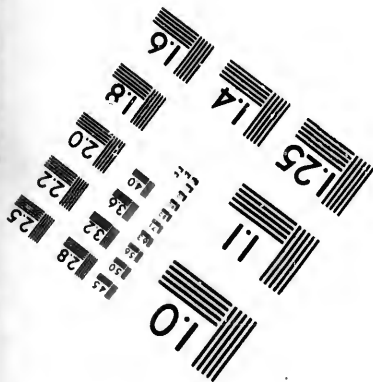
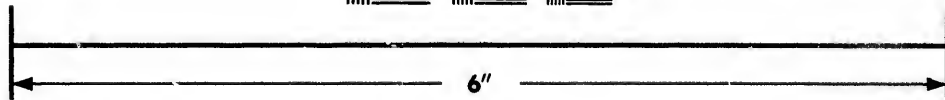
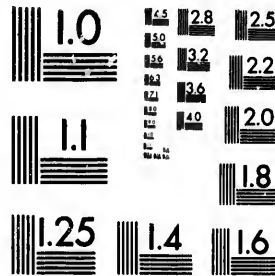

Photographic
Sciences
Corporation

23 WEST MAIN STREET
WEBSTER, N.Y. 14580
(716) 872-4503

28
25
22
20

10

No. on
Roll. Jurors.

8739	Briggs Frederick, m f, t.....	561, pt 26 s Grey
8752	Ball George, m f, t.....	149, pt 29 w Adelaide
8763	Boyd E A, m f, t.....	572, pt 27 n Hill
8793	Bowers Walter, m f, t.....	113, pt 24 w William
8799	Bowden W W, m f, t.....	528, pt 23 n South
8803	Bull Thomas, m f, t.....	506, pt 21 n South
8841 j	Ball Henry G, m f, t.....	552, pt 26 n South
8865	Brannen Moses, m f, o.....	81, pt 24 w William
8874	Bason Samuel, m f, t.....	532, pt 23 n Nelson
8928 j	Beer Thomas, m f, o.....	507, pt 4 and 5 s Nelson
8957	Bailey William B, m f, o.....	513, pt 6 s Philip

G

8723 j	Cole Thomas, m f, o.....	506, pt 21 n Hill and other premises
8729	Covey James, m f, t.....	136, pt 18 e Maitland
8786	Comber Joseph, m f, t.....	527, pt 23 s Hill
8816	Copeland Thomas, m f, o.....	557, pt 26 s Hill
8849	Carty Robert, m f, o, R C, s s.....	497, pt 20 e Maitland
8850	Carty Edmund J, m f, o, R C, s s.....	501. 503, pt 20 e Maitland
8882 j	Crabb George W, m f, o.....	502, pt 20 n Nelson
8884	Coulter John, m f, o.....	70, pt 18 e Maitland
8902	Cake Peter, m f, o.....	62, pt 25 e William

D

8785	Douglass Alexander, m f, t.....	525, pt 22 s Hill
8876	Dibsdale William H, m f, o.....	526, pt 23 n Nelson
8939	Dockstater Aden, m f, t.....	47, pt 10 w William

SIXTH SUB-DIVISION.

No. on Jurors.
Roll.

E

8733	Evans John, m f, o	545, pt 25 s Grey and other premises
8736	Evans Richard, m f, o	553, pt 25 s Grey
8773 j	Evans Thomas, m f, o	152, pt 25 e William and other premises

F

8691 j	Fitzmaurice Bernard, m f, o, R C, s s	543, pt 24 s Grey and other premises
8769	Figg Thomas, m f, o	554, pt 26 n Hill
8780	Farmer William, m f, t	509, pt 21 s Hill
8842	Ferguson William, m f, t	94, pt 25 e William
8858	Fraser Robert, m f, t	523, pt 22 e Maitland
8863	Flannigan John H, m f, t	87, pt 24 w William
8866	Fountain George, m f, t	75, pt 24 w William
8903	Fonger William, m f, t	62, pt 25 e William
8934	Flannagan John L, m f, t	527, lt 8 s Nelson
8946	Fordham John, m f, t	504, pt 5 n Philip

G

8695 j	Gorman Henry J, m f, t	149, pt 24 w William
8714	Gray William, m f, t	524, pt 22 and 23 n Hill
8778	Gidley George H, m f, t	501, pt 20 s Hill
8790	Gladwell William, m f, t	119, pt 24 w William
8835	Goldberg Louis, m f, t	91, pt 29 w Adelaide
8837	Gallagher Robert G, m f, t	578, pt 28 n South
8854	Graham Walter F, n, f, t	507, pt 21 e Maitland
8867	Gray George, m f, t	75, pt 24 w William

No. on
Roll. Jurors.

8897	Green Augustus, m f, t.....	51, pt 28 and 29 w Adelaide
8938	Gillett John, m f, o.....	535, pt 9 s Nelson
8962	Gillett Edwin, m f, o.....	521, pt 7 and 8 s Philip

H

8698 j	Hunter Samuel A, m f, t.....	143, pt 24 w William
8721	Hulbert Jas, m f, t.....	510, pt 21 n Hill
8731 j	Harter Joseph, m f, o, R C, s s.....	144, pt 18 n Hill
8759	Hyland Patrick, m f, o, R C, s s.....	586, pt 29 n Hill
8774	Hunter Robert J, m f, t.....	156, pt 25 e William
8813	Haybald Thos, m f, t.....	549, pt 25 s Hill
8827	Housen John, m f, o.....	585, pt 29 s Hill and other premises
8832	Hessey Frank, m f, t.....	115, pt 29 w Adelaide
8859	Hill Jas, m f, t.....	525, pt 23 e Maitland
8963	Howell Thos, m f, o.....	523, pt 8 s Philip

I

8779	Irwin Charles C, m f, t.....	505, pt 21 s Hill
8960	Irons John W, m f, t.....	515, pt 6 s Philip

J

8679 j	Jones Henry, m f, o.....	497, pt 20 s Grey and other premises
8686	Johnston Christopher A, m f, t.....	515, pt 22 s Grey
8697	Johnston R H, m f, o.....	145, pt 24 w William
8711	Johnston John, m f, o.....	532, pt 23 n Hill and other premises
8823	Johnston A S, m f, t.....	571, pt 27 s Hill

SIXTH SUB-DIVISION.

No. on Roll. Jurors.

8844 j	Johnston Henry S, m f t.....	104, pt 25 e William
8889,	Jones Alvin, m f, o.....	551, pt 25 s South
8948	Jones Richard, m f, t.....	500, lt 4 n Philip
8950	Johnston Robert, m f, t.....	34, pt 1 e Maitland
8966	Jamison David, m f, o.....	529, lt 10 s Philip

K

8681	Kidner Edward, m f, o.....	499, pt 20 s Grey
8688 j	Keenleyside James E, m f, o.....	527, pt 22 s Grey and other premises
8798	Kennedy John, m f, o.....	532, pt 23 n South
8847	Kelley John, m f, t.....	84, lt 18 e Maitland
8941	Knox Robert, m f, o.....	540, pt 10 n Philip

L

8689	Leigh Benjamin T, m f, t.....	529, pt 23 s Grey
8727	Lewis John, m f, t.....	124, pt 18 e Maitland
8748	Lattimer Levi, m f, t.....	589, pt 29 s Grey
8821	Lane John, m f, t.....	569, pt 27 s Hill
8853	Lammond John, m f, t.....	505, pt 21 e Maitland
8809	Linfoot George, m f, o.....	65, pt 24 w William

M

8709	Moore James, m f, t.....	534, pt 23 n Hill
8754	Maitland Thomas, m f, o.....	147, pt 29 w Adelaide
8704 j	Mitchell W E, m f, t.....	570, pt 27 n Hill
8791	Murray George, m f, t, R C, s s.....	117, pt 24 w William

No. on
Roll. Jurors.

8795	Moore William, m f, t, R C, p s.....	103, pt 24 w William
8879	Maguire John, m f, t, R C, s s	508, pt 21 n Nelson

Mc

8683	McLarty John, m f, t.....	503, pt 21 s Grey
8693	McFadden Charles, m f, o.....	151, pt 24 w William
8706 j	McKay William R, m f, t	131, pt 24 w William
8741	McKory Henry, m f, o.....	563, pt 26 s Grey
8742	McGregor John, m f, o, R C, s s.....	571, pt 27 s Grey
8765	McKay David R, m f, o.....	570, pt 27 n Hill
8796	McCabe Alexander, m f, t.....	97, pt 24 w William
8942 j	McArthur Alexander, m f, o	538, lt 9 n Philip
8955 j	McLarnan Hugh, m f, o, R C, s s.....	511, lts 4 and 5 s Philip

N

3760	Nash George, m f, t.....	582, pt 28 n Hill
8784	Neary John, m f, o.....	515, pt 22 s Hill
8789 j	Needham C T, m f, t.....	121, pt 24 w William
8820	Nuebanner Charles, m f, o.....	507, pt 27 s Hill
8828 j	Nesbitt William, m f, o, R C, s s	587, pt 29 s Hill
8830 j	Nesbitt James, m f, o, R C, s s.....	591, pt 29 s Hill

O

8682	Ohmer Henry, m f, t.....	501, pt 21 s Grey
8762	O'Leary Michael, m f, t, R C, s s	574, pt 28 n Hill
8940	Owen Thomas, m f, o.....	41, pt 10 w William

SIXTH SUB-DIVISION.

87

No. on
Roll. Jurors.

P

8710	Porter Henry sr, m f, t	532, pt 23 n Hill
8725	Porter Frank, m f, t	494, pt 20 n Hill
8734	Phillips Percy, m f, t	549, pt 26 s Grey
8782	Partridge John, m f, o	511, pt 21 s Hill
8787	Peglar John, m f, o	529, pt 23 s Hill
8843	Pannell John, m f, o	98, pt 25 e William
8845 j	Pollard Nicholas, m f, o	110, pt 25 e William
8872	Parker Frederick, m f, t	51, pt 24 w William
8926	Phoenix Sidney W, m f, t	501, lt 1 s Nelson
8931	Pugsley Henry, m f, o	511, pt 6 s Nelson

Q

8685	Quick Lewis, m f, t	505, pt 21 s Grey
------	---------------------	-------------------

R

8702	Ross James, m f, o	135, pt 24 w William
8705	Ross Robert, m f, o	133, pt 24 w William
8716	Ralph John, m f, t	520, pt 22 n Hill
8797 j	Rook Joseph, m f, t	91, pt 24 w William
8802	Russell John, m f, t	510, pt 21 n South
8804	Rose Hugh, m f, o	500, pt 20 n South
8833	Reisler George, m f, t	111, pt 29 w Adelaide
8871	Rose William, m f, o	55, pt 24 w William
8932	Rose George, m f, o	517, lt 7 s Nelson
8944	Reid George, m f, o	522, lt 7 n Philip

No. on Jurors.
Roll.

S

8690	Stewart John, m f, o.....	535, pt 24 s Grey
8737	Simpson J B m f, t.....	555, pt 26 s Grey
8747	Scollick George, m f, o.....	583, pt 28 s Grey
8755	Stewart Frank, m f, o.....	141, pt 26 w Adelaide
8781	Stein Edward, m f, t.....	511, pt 21 s Hill
8811 j	Sanborn Thomas W, m f, t.....	124, pt 25 e William
8814	Sallmon Christopher, m f, o.....	553, pt 25 s Hill
8819	Stephenson Robert, m f, t.....	563, pt 27 s Hill
8836	Servier Harris, m f, t.....	582, pt 28 n South
8881	Sansom John F, m f, o.....	506, pt 21 n Nelson
8888	Scott William, m f, t.....	86, pt 25 e William
8892	Strangeman William, m f, o.....	565, pt 27 s South
8899	Shaw Thomas W, m f, o.....	50, pt 25 e William

T

8806	Tierney Patrick, m f, t, R C, s s.....	88, pt 18 e Maitland
8947	Thompson Wm J, m f, o.....	502, pt 5 n Philip

V

8744	Vrooman David J, m f, o.....	573, pt 28 s Grey
8801	Vannatter George, m f, t.....	514, pt 21 n South

W

8696	Williams David, m f, t.....	147, pt 24 w William
------	-----------------------------	----------------------

SIXTH SUB-DIVISION.

No. on Roll.	Jurors.	
8700	Walker Joseph, m f, t.....	139, pt 24 w William
8704	Winslow Robert, m f, t.....	133, pt 24 w William
8724 j	Wilson William, m f, o	502, pt 20 n Hill
8766	Westhead William, m f, t.....	564, pt 27 n Hill
8767	Waistel Thomas, m f, t.....	562, pt 27 n Hill
8788	Wright Francis, m f, t.....	123, pt 24 w William
8800 j	Winnett Richard, m f, o.....	520, pt 23 n South and other premises
8825	Wills John, m f, t.....	573, pt 28 s Hill
8826 j	Winslow James, m f, t.....	575, pt 28 s Hill
8875	Wilkins Joseph, m f, t.....	528, pt 23, n Nelson
8877	Wasnidge Henry, m f, t.....	524, pt 22 n Nelson
8878 j	Wells Thomas, m f, o.....	516, pt 22 n Nelson and other premises
8919 j	Wells George, m f, o.....	576, lts 27, 28 n Trafalgar

PART 2—Persons entitled to vote at Municipal Elections only :

No. on
Roll. Jurors.

A

8677 Angles Mary, o, w.....475, pt 18 s Grey and other premises

B

8718 Bassett Sarah, t, w.....516, pt 22 n Hill

8753 Brown William, o.....149, pt 29 w Adelaide

8873 Billings George, o.....51, pt 24 w William

No. on Jurors.
Roll.

C

8822	Connor Thos, o, R C, s s.....	569, pt 27 s Hill
8921	Conroy Phillip, o, R C, s s.....	534, lts 25 and 26 n Trafalgar
8949	Colwell Moses, o.....	500, lt 4 n Philip
8953	Cavanagh Ellen, o, s, R C, s s.....	473, lt 1 s Philip

D

8824	Day Lewis, o.....	571, pt 27 s Hill
8864	Depper Augustus, o.....	87, pt 24 w William

E

8684	Evans Frederick, o.....	503, pt 21 s Grey and other premises
------	-------------------------	--------------------------------------

F

8935	Faunt William, o.....	527, lt 8 s Nelson
------	-----------------------	--------------------

G

8694	Goldsmith Emily, o, w.....	149, pt 24 w William and other premises
8738	Greer Benjamin W, o.....	555, pt 26 s Grey

H

8708	Hodgins James B, o.....	131, pt 24 w William
------	-------------------------	----------------------

SIXTH SUB-DIVISION.

No. on
Roll. Jurors

8805	Hoskin Eliza, o, w.....	88, pt 18 e Maitland
8839	Hiscox George T, o	578, pt 27 n South and other premises

J

8687	Johnston Sarah, o, w.....	515, pt 22 s Grey
8699	Johnston Elsie, o, s.....	143, pt 24 w William
8701	Johnston R M, o.....	139, pt 24 w William
8885	Johnston Maggie, t, s	72, pt 18 e Maitland

L

8726	Lloyd Thomas, o.....	494, pt 20 n Hill
8880	Lundy David, o.....	508, pt 21 n Nelson

M

8715	Maylard John, o.....	524, pt 22 and 23 n Hill
8717	Maylard Alfred, o	520, pt 22 n Hill
8721 1/2	Maylard Phillip, o.....	510, pt 21 n Hill and other premises

Mc

8692	McFadden Jane, o, w.....	153, pt 24 w William
8740	McDonald James, o.....	561, pt 26 s Grey
8749	McKellar Amelia, o, s.....	589, pt 29 s Grey
8868	McInnis Alex, o, R C, s s.....	75, pt 24 w William

No. on
Roll. Jurors.

P

8783	Fritchett Lucy, o, w.....	513, pt 22 s Hill
8961	Powers Mary, o, w, R C, s s.....	517, pt 7 s Philip

R

8761	Rosconnell Barbara, o, w.....	578, pt 28 n Hill and other premises
------	-------------------------------	--------------------------------------

S

8770	Shannon Emily, o, s.....	144, pt 25 e William
8771	Shannon Ella P, o, s.....	144, pt 25 e William
8772	Shannon Edith, o, s.....	144, pt 25 e William
8776	Scott Margaret, o, w.....	122, pt 18 e Maitland
8886	Smith Elizabeth, t, w.....	74, pt 18 e Maitland
8887	Shields J H, o.....	86, pt 25 e William

T

8818	Thick George, o.....	559, pt 26 s Hill
8890	Thompson Agnes, o, w.....	553, pt 26 s South

W

8848	Wright Ann, o, w.....	84, pt 18 e Maitland and other premises
8856	Winnett Henry, o.....	509, pt 21 e Maitland and other premises
8860	Winnett Henry A, o.....	525, pt 23 e Maitland

SIXTH SUB DIVISION.

No. on Roll. Jurors.

8851	Weaver Mrs, f, w.	529, pt 23 e Maitland
8862	Winnett Celia, o, w.....	529, pt 23 e Maitland
8916	Webb Wesley, o.....	Its 28, 29 s Nelson
8927	Warner William, o.....	501, lt 1 s Nelson
8951	Warner Henry, o.....	34, pt 1 e Maitland

pt 22 s Hill
pt 7 s Philip

other premises

25 e William
25 e William
25 e William
18 e Maitland
18 e Maitland
25 e William

9, pt 26 s Hill
pt 26 s South

other premises
other premises
23 e Maitland

1

Be

At

Pa

No

Re

9

9

9

90

90

90

91

91

91

91

THIRD WARD.

SEVENTH SUB-DIVISION.

BOUNDARY—The Seventh polling sub-division of the Third Ward shall consist of that portion thereof lying south of Hill and west of Maitland streets.

ABBREVIATIONS AFTER EACH NAME SIGNIFY AS FOLLOWS:—o, owner; t, tenant; i, income; R C, s s, Roman Catholic and supporter of Separate Schools; R C p s, Roman Catholic and supporter of Public Schools; i, juror; m f, manhood franchise; w, widow; s, spinster.

PART I.—Persons entitled to vote at both Municipal Elections and Elections to the Legislative Assembly:

No. on
Roll. Jurors.

A

9116 Anderson R J, m f, t..... 359, pt 7 s Hill
9155 Allin Daniel, m f, o..... 110, pt 6 e Waterloo
9197 j Anderson William J, m f, o..... 288, pt 2 n South and other premises

B

9006 Bentley James, m f, t..... 409, pt 27 s Hill
9039 Brown Matthew, m f, o..... 106, pt 34 e Colborne
9065 Brent Joseph, m f, o..... 69, pt 17 w Maitland
9156 Bennett James A, m f, t..... 116, pt 6 e Waterloo
9165 j Bryan John, m f, o..... 297, pt 3 s Hill and other premises
9166 Black Thomas, m f, t..... 299, pt 3 s Hill
9186 Balfour J D, m f, t..... 107, pt 5 w Waterloo

No. on
Roll. Jurors.

9221	Bannan Thomas, m f, o.....	299, pt 3 s South
9229	Bryce John, m f, t	319, pt 5 s South
9234	Bottom Clinton N, m f, t	lt 2 n Nelson
9249	Bayliss Pryce W, m f, t.....	62, lt 6 e Waterloo

C

9037	Cooper William, m f, t	102, pt 35 e Colborne
9109	Corby John, m f, t, R C, s s	341, pt 6 s Hill
9139	Clegg Frederick T, m f, t.....	402, pt 36 n South
9143	Catchpole William, m f, o.....	386, lt 39 n South
9146	Crosby William, m f, o	362, pt 7 n South and other premises
9147	Clunas William, m f, t.....	358, pt 7 n South
9159 j	Croden John, m f, o.....	275, pt 1 s Hill and other premises
9161 j	Croden John A, m f, o.....	281, pt 1 s Hill
9184	Charles James, m f, o.....	113, 111, pt 5 w Waterloo
9230	Carty George J, m f, o, R C, s s.....	83, pt 5 w Waterloo and other premises
9236	Cook Job, m f, o.....	58, pt 1 e Wellington and other premises
9241	Carroll James, m f, t	72, pt 1 e Wellington

D

9091	Duncan Hodgkin, m f, t	461, lts 4 and 5 s Marshall Lane
9119	Dicker Thos, m f, t.....	367, pt 8 s Hill
9177	Durkin Jas, m f, o, R C, s s.....	321, pt 4 s Hill
9178	Durkin Wm J, m f, t, R C, s s.....	321, pt 4 s Hill
9222 j	Davis Abram, m f, o.	303, pt 3 s South

SEVENTH SUB-DIVISION.

97

No. on
Roll. Jurors.

E

9075	Enos John, m f, o.....	439, lt 14 s Nelson
9173	Evans Malcolm F O, m, f, t.....	313, pt 4 s Hill
9237	Empey Wm, m f, t.....	60, pt 1 e Wellington

F

9017 j	Fitzhenry Wm sr, m f, o, R C, s s.....	465, pt 16 s Hill
9053	Fowler Frederick, m f, o.....	443, pt 14 s South
9055	Fountain Oliver R, m f, t.....	457, pt 15 s South
9218	Farquhar Alexander, m f, o.....	283, pt 1 s South

G

9024	Granger Nelson, m f, o.....	440, pt 14 n South
9044	Geldart Robert, m f, t.....	116, pt 26 e Colborne
9052	Gale Shadrack, m f, o.....	439, pt 14 s South
9058	Groves John, m f, t.....	457, pt 16 s South
9080	Gray Morgan, m f, o.....	41, pt 17 w Maitland
9108 j	Geary John, m f, o.....	337, pt 6 s Hill
9133	Grashy Wm, m f, o.....	113, pt 25 w Colborne and other premises
9141	Grievs Jas B, m f, t.....	394, pt 36 n South
9170	Grach Harrison, m f, t.....	307, pt 3 s Hill and other premises
9175	Griffin Charles, m f, t.....	319, pt 4 s Hill
9239	Gray Jas, m f, o.....	66, pt 1 e Wellington

H

9008 j	Hamlyn Thomas, m f, o.....	417, pt 28 s Hill 13b
--------	----------------------------	--------------------------

No. on
Roll. Jurors.

9033	Hulbert James, m f, o	416, lt 33 n South
9034	Hulbert Edward, m f, t	96, pt 35 e Colborne
9051	Hilton George, m f, o	433, pt 13 s South
9060	Hardiman Joseph, m f, o	79 pt 17 w Maitland
9079	Haigh Nelson, m f, o	459, pt 16, 17 s Nelson
9112 j	Higman Andrew, m f, t	347, pt 6 s Hill
9128	Harrison Thomas E, m f, o	389, pt 24 s Hill and other premises
9132 j	Harrison Thomas G, m f, o	117, pt 24 w Colborne
9142	Hulbert Joseph, m f, o	388, lt 38 n South
9201	Head Edmund, m f, t	282, pt 1 n South
9220	Hay Alexander, m f, t	293, pt 2 s South

J

9007	Judkins Levi, m f, o	411, pt 27 s Hill
9023	Jeffery Samuel J, m f, o	446, pt 14 n South
9124	Johnston Alexander, m f, t, R C, s s	379, pt 2: s Hill
9164	Jordan Albert, m f, t	295, pt 2 s Hill
9225	Johnston Peter, m f, t, R C s s	311, pt 4 s South
9227 j	Jackson Edmund, m f, o	317, pt 4 and 5 s South

L

9063	Lindsay David, m f, o	73, pt 17 w Maitland
9121 j	Lightheart George, m f, t	371, pt 8 s Hill
9134	Leslie Frederick, m f, t	109, pt 25 w Colborne
9203	Long James, m f, t	92, pt 1 e Wellington

SEVENTH SUB-DIVISION.

59

No. on
Roll. Jurors.

M

9054	Morehead Henry, m f, t.....	449, pt 15 s South
9123	Marshall Frank, m f, t.....	377, pt 21 s Hill
9181	Mansill Anthony, m f, o. R C, s s.....	331, pt 5 s Hill
9182	Mines Moses, m f, o.....	335, pt 5 s Hill
9204	Moffatt Richard, m f, t.....	94, pt 1 e Wellington
9215	Moore George, m f, t.....	273, pt 1 s South
9219	Morris John, m f, o.....	289, pt 2 s South

Mc

9127 j	McPherson Gilbert, m f, o.....	387, pt 23 s Hill
9153	McWain Frank, m f, t.....	104, pt 6 e Waterloo
9207 j	McKay D R, m f, o.....	98, pt 1 e Wellington
9243	McAteer Bernard, m f, t, R C, s s.....	76, pt 1 e Wellington
9244	McLeod Thomas, m f, t.....	78, pt 1 e Wellington
9251	McKay William O, m f, t.....	66, lt 5 e Waterloo
9257	McKay William, m f, t.....	343, lt 2 s South

N

9117 j	Nouly Frank, m f, o, R C, s s.....	363, pt 8 s Hill
9154	Nixon John, m f, o.....	108, pt 6 e Waterloo

P

9027	Prodger John sr, m f, o.....	428, pt 31 n South
9038	Parkhouse John, m f, o.....	104, pt 35 e Colborne

No. of
Re. Jurors.

9061	Palmer Thomas, m f, o.....	77, pt 17 w Maitland
9062	Pritchett Henry, m f, o.....	75, pt 17 w Maitland
9094	Payne Jacob, m f, t.....	21, lts 16 and 17 w Maitland
9171	Pearson Robert, m f, t.....	309, pt 3 s Hill
9209	Platt Dolphin E, m f, t.....	100, pt 1 e Wellington
9240	Pinch Thomas, m f, o.....	68, pt 1 e Wellington

R

9013	Reid John sr, m f, o.....	429, pt 13 s Hill
9014	Reid John jr, m f, o.....	pt 13 s Hill
9196 j	Roughley George, m f, o.....	290, pt 2 n South
9216	Rowan Robert, m f, t, R C, s s.....	277, pt 1 s South
9224	Reid William, m f, o.....	309, pt 4 s South

S

9049	Stevens Lorenzo, m f, o.....	431, lt 13 s South
9138	Simcoe Richard, m f, o.....	103, pt 37 w Colborne
9198	Shirley James, m f, t.....	286, pt 2 n South
9253	Spindler Benjamin, m f, o.....	70, lt 4 e Waterloo
9260 j	Slade George, m f, o.....	351, pt 3 s South and other premises

T

9004	Tanner William R, m f, t.....	124, pt 27 e Colborne
9059	Terry George, m f, o.....	459, pt 16 s South
9136	Till Louis A, m f, t.....	107, pt 37 w Colborne

PA

No.
Rol

904

904

SEVENTH SUB-DIVISION.

No. on Jurors.
Roll.

9144 j	Tarry Henry, m f, o.....	380, lt 40 n South
9145	Todd William J, m f, t.....	364, lt 8 n South
9151	Temple Peter, m f, o.....	102, pt 6 e Waterloo and other premises
9162	Temple Robert, m f, t.....	287, pt 2 s Hill
9188	Templeton Andrew, m f, o.....	105, pt 5 w Waterloo
9254	Temple William, m f, t.....	76, pt 1 e Waterloo

V

9233	Vatcher George, m f, o.....	lt 3 n Nelson
------	-----------------------------	---------------

W

9011	Wilson John, m f, o, R C, s s.....	421, pt 29 s Hill
9041	Wilkins Robert, m f, t.....	110, pt 26 e Colborne
9057	Wright William, m f, t.....	455, pt 15 s South
9129 j	Ward Bishop, m f, t.....	124, pt 24 w Colborne
9140	Wylie John, m f, t.....	398, pt 36 n South
9148	Walsh Robert, m f, t.....	352, pt 7 n South
9247 j	Woodward Charles, m f, o.....	58, lts 7 and 8 e Waterloo

PART 2.—Persons entitled to vote at Municipal Elections only :

No. on Jurors.
Roll.

A

9042	Adams Jean, o, s.....	110, pt 26 e Colborne
9043	Adams Jane, o, w.....	114, pt 26 e Colborne

No. on
Roll. Jurors.

9206	Avery Emily, o, w	96, pt 1 e Wellington
9210	Anderson Jane, o, w	100, pt 1 e Wellington

B

9022	Brown Samuel R, o, R C, s s	lts 15, 16 and 17 n South
9194	Bruce Mary A, o, w	322, lt 4 n South

C

9036	Cooper Sarah A, o, w	102, pt 35 e Colborne
9048	Carey W H, o	lts 11 and 12 s South
9183	Choteau Nancy, o, w	115, pt 5 w Waterloo
9235	Collett Charles, o	lt 2 n Nelson
9259	Coles Norah, t, w, R C, p s	349, pt 3 s South

D

9093	Duncan George, o	461, lt 4 and 5 s Marshall Lane
9176	Durkin Joseph, o, R C, s s	319, pt 4 s Hill

F

9032	French Rebecca, t, w	420, lt 32 n South
------	----------------------------	--------------------

G

9258	Geary Thomas, o	343, lt 2 s South
------	-----------------------	-------------------

SEVENTH SUB-DIVISION.

No. on
Roll. Jurors.

H

9035	Hulbert William, o.....	96, pt 35 e Colborne
9076	Hester Ann, o, w, R C, s s.....	447, lt 15 s Nelson
9113	Higman Robert, o.....	347, pt 6 s Hill
9179	Hobbins Sarah, o, s, R C, s s.....	325, pt 5 s Hill
9180	Hobbins Bridget, o, s, R C, s s.....	325, pt 5 s Hill

J

9217	Johnston Robert, o.....	277, pt 1 s South and other premises
------	-------------------------	--------------------------------------

K

9012	Kelley Mary, o, w, R C, s s.....	425, lt 30 s Hill
------	----------------------------------	-------------------

L

9126	Lee Wm J, o.....	385, pt 22 s Hill
9163	Lackey Elizabeth, o, s.....	287, pt 2 s Hill

M

9005	Mortimore John, o.....	124, pt 27 e Colborne
9026	Magee James, o.....	lt 13 n South
9067	Meredith W R, o.....	44, lt 13 to 17 n Nelson

N

9245	Nolan Daniel, o, R C, s s.....	78, pt 1 e Wellington and other premises
------	--------------------------------	--

No. on
Roll. Jurors.

P

9106 Piggott J D, o..... It 11 and 12 s Nelson and s Trafalgar

R

9020 Reid Mrs, o, w.....lt 17 s Hill

9114 Robinson Mary, t, w.....351, pt 7 s Hill

9202 Rogers James, o.....282, pt 1 n South and other premises

9226 Ryan Ann, o, w, R C, s s.....313, pt 4 s South and other premises

S

9110 Smith Russel E, o.....341, pt 6 s Hill and other premises

9250 Slade William, o.....62, lt 6 e Waterloo

9252 Scott Margaret, o, s.....66, lt 5 e Waterloo

9256 Stanley Ellen, o, w.....339, pt 1 s South

W

9137 Wyatt Hugh A, o.....107, pt 37 w Colborne

9172 Winder Henry, o.....309, pt 3 s Hill and other premises

...THE...

VOTERS' LIST

FOR THE

FOURTH WARD

OF THE

CITY OF LONDON

1897.



LONDON, ONT. :

ADVERTISER PRINTING AND PUBLISHING CO.

1896.

falgar

7 s Hill

7 s Hill

premises

premises

premises

Waterloo

Waterloo

1 s South

Colborne

r premises

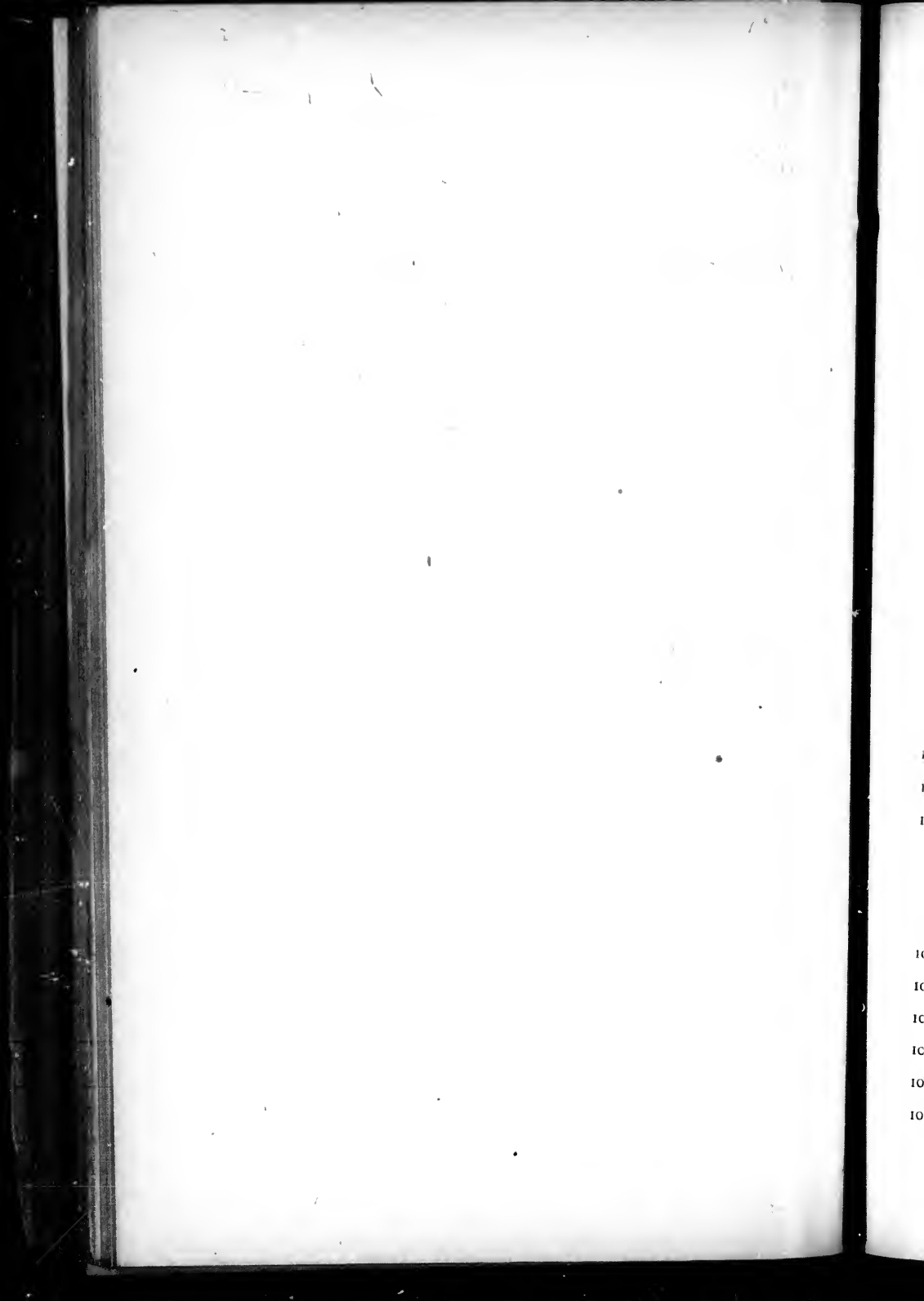

FOURTH WARD.

FIRST SUB-DIVISION.

BOUNDARY.—The first polling sub-division of the Fourth Ward shall consist of that portion thereof bounded on the north by the south side of Princess Avenue, on the east by the west side of Cartwright and Colborne streets, on the south by the north side of Dundas street, and on the west by the east side of Wellington street.

ABBREVIATIONS AFTER EACH NAME SIGNIFY AS FOLLOWS:—o, owner; t, tenant; i, income; R. C, s s, Roman Catholic and supporter of Separate Schools; R C. p s, Roman Catholic and supporter of Public Schools; j, juror; m f, manhood franchise; w, widow; s, spinster.

PART I.—Persons entitled to vote at both Municipal Elections and Elections to the Legislative Assembly:

No. on
Roll. Jurors.

A

10013 Alfred Michael H, m f, t..... 317, pt 4 s Queen's Ave
10042 j. Abbott H G, m f, o..... 314, pt 4 n Dundas and other premises
10053 Abbott W H, m f, o..... 316, pt 4 n Dundas

B

10004 Brophy Patrick, m f, t, R C, s s..... 281, pt 1 s Queen's Ave
10058 j Ball George, m f, t..... 304, pt 3 n Dundas
10133 Butler Billa F, m f, t..... 446, pt 6 e Waterloo
10138 Broderick John W, m f, t..... 353, pt 7 s Queen's Ave
10151 j Bowman John, m f, t..... 385, pt 9 s Queen's Ave
10157 j Brown Samuel R, m f, o, R C, s s..... 391, pt 10 s Queen's Ave and other premises

No. on
Roll. Jurors.

10216	Beaumont W A, m f, t.....	354, pt 7 n Dundas
10255 j	Best James, m f, t, R C, s s.....	19, pt 67 w Cartwright
10257 j	Bapty Harry, m f, t.....	434, pt 66 n Dufferin Ave
10288	Beardsall John, m f, t.....	375, pt 9 s Princess Ave
10304	Benson George, m f, o.....	380, lt 9 n Dufferin Ave
10324	Brock W D, m f, t.....	516, pt 3 and 4 e Waterloo
10330	Blackburn Arthur S, m f, t.....	293, pt 8 s Princess Ave
10336 j	Beck Adam, m f, t.....	299, lt 9 s Princess Ave
10369	Brock Hugh, m f, t.....	466, pt 5 e Wellington
10377	Brennan Charles, m f, o, R C, s s.....	27, pt 4 w Pieton
10379	Beltz Frederick, m f, o.....	21, pt 3 w Pieton
10380	Beltz Edmund, m f, o.....	296, pt 3 and 1 n Queen's Ave
10386	Brown Samuel J T, m f, t.....	321, pt 5 and 5 s Dufferin Ave
10399 j	Brickenden Geo F, m f, t.....	326, pt 1 n Queen's Ave and other premises
10408	Bremner Malcolm G, m f, t.....	310, pt 1, n Queen's Ave
10420 j	Benson William D, m f, o.....	359, lt 5 s Dufferin Ave
10423	Benson O O, m f, t.....	367, pt 7 s Dufferin Ave
10427 j	Buckle Wm D, m f, o.....	381, pt 9 s Dufferin Ave and other premises
1043 ^d	Brown D N, m f, o.....	483, pt 10 w Colborne

C

10009 j	Clare John K, m f, o.....	293, pt 2 s Queen's Ave
10019	Campbell Cl T, m f, o.....	327, pt 5 s Queen's Ave and other premises
10027	Crawford Andrew, m f, t.....	427, pt 5 w Waterloo
10045	Clark A J, m f, t.....	over 312½, pt 4 n Dundas
10192	Campbell James B, m f, o.....	380, pt 9 n Dundas
10244	Costello Patrick, m f, t, R C, s s.....	417, pt 62 s Princess Ave
10309	Craig S H, m f, o.....	368, pt 8 n Dufferin Ave

FIRST SUB-DIVISION.

No. on
Roll. Jurors.

10358	Cameron John, m f, t.....	288, pt 11 and 12 n Dufferin Ave
10362	Coffey Thomas, m f, t, R C, s s.....	280, pt 1 n Dufferin Ave
10385 j	Collins William E, m f, t.....	315, pt 4 and 5 s Dufferin Ave
10401 j	Connor William m f, t.....	322, pt 1 n Queen's Ave
10452	Cook Phillip, m f, o, R C, s s.....	459, pt 10 w Colborne and other premises

D

10070	Dawson Abraham, m f, t.....	290½, pt 2 n Dundas
10111 j	David William, m f, t.....	278, pt 1 n Dundas
10227 j	Durand Andrew, m f, t.....	338, pt 6 n Dundas and other premises
10241	Dann Alfred, m f, t.....	442, pt 6 e Waterloo
10243	Dromgole John, m f, o, R C, s s.....	522, pt 62 e Colborne
10371	Dale Andrew, m f, o.....	281, lt 5 s Dufferin Ave
10405	Detlor Samuel McLean, m f, t.....	314, pt 1 n Queen's Ave
10439	Draper Samuel J, m f, t.....	481, pt 10 w Colborne

E

10147 j	Eastwood Wm A, m f, t.....	373, pt 8 s Queen's Ave
10300	Elliot William, m f, o.....	400, pt 10 n Dufferin Ave
10381	Eccles F R, m f, o.....	280, lts 1, 2 and pt 3 n Queen's Ave

F

10017 j	Featherston John W, m f, t.....	325, pt 5 s Queen's Ave
10137	Flock Edward M, m f, t.....	353, pt 7 s Queen's Ave
10221	Flock John R. m f, o.....	346, pt 6 n Dundas

No. on
Roll. Jurors.

10302	Freer Cortland E, m f, t	386, pt 10 n Dufferin Ave
10316	Fox Robert A, m f, t	346, pt 6 n Dufferin Ave

G

10068	Gillean Alexander, m f, t	289, pt 2 s Queen's Ave
10025	Gunn Angus M, m f, o	333, pt 5 s Queen's Ave
10140 j	Ginge John H, m f, o	361, pt 7 s Queen's Ave
10199	Gustin E H, m f, o	368, pt 8 n Dundas
10200	Gustin James W, m f, o	368, pt 8 n Dundas and other premises
10246 j	Green Frank C, m f, o	43, It 69 w Cartwright
10297 j	Gibbons Joseph, m f, o	509, pt 10 w Colborne
10398	Green E C, m f, t, R C, s s	230, pt 1 n Queen's Ave
1044	Gauld John, m f, t	465, pt 10 w Colborne

H

10035	Haslett James R, m f, t	324, pt 4 n Dundas
10071	Hotson George E, m f, t	290, pt 2 n Dundas
10082 j	Harrison Wesley, m f, t	284, pt 1 n Dundas
10159 j	Hungerford Walter F, m f, t	445, pt 10 w Colborne
10160	Hungerford Samuel G, m f, t	445, pt 10 w Colborne
10162	Higginbotham John, m f, t	443, pt 10 w Colborne
10184	Haskett Thomas H, m f, t	398, pt 10 n Dundas
10215 j	Hunt Edwin N, m f, o	356, pt 7 n Dundas
10222	Hunt John P, m f, t	344, pt 6 n Dundas
10249	Hodgins John, m f, o	29, pt 68 w Cartwright
10262	Harper Frederick, m f, t, R C, s s	504, pt 63 e Colborne
10269 j	Hazard J C, m f, t	343, pt 6 s Princess Ave and other premises

FIRST SUB-DIVISION.

No. on Roll. Jurors.

10273	Hanson Chas F, m f, t.	351, pt 7 s Princess Ave
10280 j	Hannah David C, m f, o.	365, pt 8 s Princess Ave and other premises
10281	Hannah Robert, m f, o.	367, pt 8 s Princess Ave
10282	Hall Thomas, m f, o.	371, pt 8 s Princess Ave
10328 j	Holibs W R, m f, t.	509, Its 5 and 6 e Wellington
10387 j	Hutchins W, m f, t.	477, pt 5 w Waterloo
10395	Holmes Daniel, m f, o.	455, It 2 w Waterloo
10425 j	Howden David, m f, o.	371, It 8 s Dufferin Ave

I

10290 j	Imrie Andrew, m f, t.	383, pt 9 s Princess Ave
10307 j	Irvine W H, m f, t.	370, pt 8 n Dufferin Ave
10308	Irvine Alexander, m f, t.	370, pt 8 n Dufferin Ave

J

10046	Jackson George, m f, t.	312, pt 4 n Dundas
10148	Joanes William, m f, o.	379, pt 9 s Queen's Ave and other premises
10179	Johnston John, m f, o.	400, pt 10 n Dundas
10186 j	Johnston Chas D, m f, o.	394, pt 10 n Dundas and other premises
10187 j	Johnston Wm J, m f, o.	392, pt 10 n Dundas and other premises
10197	Johnston J H, m f, t.	374, pt 8 n Dundas
10240	Johnston M, m f, t.	436, pt 6 e Waterloo
10294 j	Jewell Francis, m f, t.	521, pt 10 w Colborne
10436	Jepson John, m f, t.	389, pt 10 s Dufferin Ave
10465	Johnston E H, m f, t.	392, pt 10 n Queen's Ave and other premises
10471	Johnston Robert, m f, t.	356, pt 7 n Queen's Ave

No. on
Roll. Jurors.

L

10011	Lampkin George, m f, o.	311, pt 4 s Queen's Ave and other premises
10068	Lashbrook Robert, m f, t.	292, pt 2 n Dundas
10069 j	Lashbrook Thomas H, m f, t.	292, pt 2 n Dundas
10155	Laut James, m f, t.	389, pt 9 s Queen's Ave
10232	Lewis Frederick J, m f, t.	426, pt 6 e Waterloo
10363 j	Lewis Montgomerie, m f, t.	496, pt 1 e Wellington
10434 j	Loughrey William, m f, t.	387, pt 9 s Dufferin Ave
10468	Lewis Robert, m f, o.	380 pts 8 and 9 n Quec.'s Ave
10470 j	Leonard Chas W, m f, o.	360, pt 7 n Queen's Ave

M

10022	Meek Harry, m f, t.	331, pt 5 s Queen's Ave
10270	Millard Robert B, m f, t.	345, pt 6 s Princess Ave
10301	Masuret William, m f, t, R C, s s.	388, pt 10 n Dufferin Ave
10314 j	Matthews Richard F jr, m f, o.	354, pt 7 n Dufferin Ave and other premises
10315	Matthews R F sr, m f, o.	352, pt 7 n Dufferin Ave
10323 j	Moody John A, m f, t.	514, pt 3 and 4 e Waterloo
10329 j	Mann George T, m f, o.	291, lt 7 s Princess Ave
10364	Masuret Moses, m f, o, R C, s s.	500, lt 2 e Wellington and other premises
10366	Mulkern Patrick, m f, o, R C, s s.	504, lt 3 e Wellington and other premises
10393	Mann James A, m f, o.	461, lt 2 w Waterloo
10409	Manning Ferguson, m f, o.	308, pt 1 n Queen's Ave
10417	Moore John M, m f, o.	478, pt 2 and 4 e Colborne and other premises
10466	Morphy Andrew, m f, o.	386, pt 10 n Queen's Ave

No. on
Roll. Jurors.

Mc

- 10152 j McClary George, m f, o. 385, pt 9 s Queen's Ave and other premises
- 10189 j McClary Arthur, m f, o. 388, pt 9 n Dundas
- 10252 j McDonald John, m f, t. 23, pt 67 w Cartwright and other premises
- 10267 McSween James, m f, t. 339, pt 6 s Princess Ave
- 10338 j McPhillips Wm, m f, t, R C, s s. 301, lt 10 s Princess Ave
- 10356 j McCormick George G, m f, o. 296, lt 12 and pt 13 n Dufferin Ave
- 10422 McMillan John, m f, o. 361, lt 6 s Dufferin Ave
- 10440 McLean John, m f, t. 477, pt 10 w Colborne

N

- 10059 Nelles J A, m f, o. 296, pt 2 and 3 n Dundas
- 10167 Niven J S, m f, o. 423, pt 10 w Colborne and other premises

O

- 10320 Orr Thos, m f, o. 504, pt 3 and 4 e Waterloo
- 10378 O'Dell Leonard, m f, t. 21, pt 3 w Picton

P

- 10030 Pace Thos, m f, t. 326, pt 5 n Dundas
- 10054 Palmissano C M, m f, t, R C, s s. 306, pt 3 n Dundas
- 10057 Pratt Charles H, m f, t. 304½, pt 3 n Dundas
- 10131 Pingel Albert R, m f, t. 444, pt 1 e Wellington
- 10149 Phillips Henry, m f, o. 381, pt 9 s Queen's Ave
- 10260 j Puddicombe Robert W, m f, t. 410, pt 64 and 65 n Dufferin Ave
- 10319 j Parfitt Albion, m f, o. 496, pt 1 e Waterloo

No. on
Roll. Jurors.

10321	Pringle John, m f, t.....	508, pt 3 and 4 e Waterloo
10388	Priddis James, m f, o.....	471, lt 4 w Waterloo
10397 j	Powell George, m f, o.....	334, pt 1 n Queen's Ave
10469	Porte A W, m f, o.....	370, pt 7 and 8 n Queen's Ave

R

10034	Rodgers Chas F, m f, o.....	324, pt 4 n Dundas
10248	Rowat Thos A, m f, o.....	31, pt 68 w Cartwright
10279 j	Robertson John B, m f, t.....	361, pt 7 s Princess Ave
10291 j	Ross David, m f, o.....	387, pt 9 s Princess Ave
10295	Rothwell Thos W, m f, t.....	513, pt 10 w Collborne
10331	Rose Wm, m f, t.....	295, pt 8 s Princess Ave
10374 j	Rumball Frederick G, m f, o.....	295, pt 5 s Dufferin Ave
10413 j	Rutherford George, m f, o.....	20, pt 3 e Picton
10447	Reason Chas R, m f, t.....	463, pt 10 w Collborne

S

10080	Sanders Joseph E, m f, t.....	286, pt 2 n Dundas
10128 j	Smith John, m f, t.....	438, pt 1 e Wellington
10188 j	Scandrett Joseph, m f, t.....	390, pt 9 n Dundas and other premises
10258 j	Smith James, m f, o.....	430, pt 66 n Dufferin Ave
10265 j	Sayers George, m f, t.....	502, pt 63 e Collborne
10292 j	Screaton Samuel, m f, t.....	391, pt 10 s Princess Ave
10326	Stirton W J, m f, t.....	518, pt 3 and 4 e Waterloo
10355 j	Spencer Wm M, m f, o.....	300, pt 13 and 14 n Dufferin Ave and other premises
10367 j	Struthers R C, m f, o.....	508, lt 4 e Wellington

FIRST SUB-DIVISION.

No. on Roll. Jurors.

10372	Strong Henry, m f, o.....	283, pt 5 s Dufferin Ave
10373	Strong Wm T, m f, o.....	289, pt 4 and 5 s Dufferin Ave
10375	Sayer Chas R, m f, t.....	29, pt 4 w Picton
10390	Smith David, m f, o.....	469, lt 3 w Waterloo
10407 j	Struthers Edward, m f, t.....	312, pt 1 n Queen's Ave
10415 j	Stuart George, m f, t.....	28, pt 3 e Picton

W

10005	Westland George P, m f, o.....	287, pt 2 s Queen's Ave and other premises
10037	Wilson Josiah G, m f, t.....	320, pt 4 n Dundas
10096 j	Whale Elias J, m f, t.....	280½, pt 1 n Dundas
10144	Weeks John M, m f, t.....	367, pt 8 s Queen's Ave
10164 j	Weld Thomas S, m f, t.....	435, pt 10 w Colborne
10210	Wilson Peter, m f, t.....	362, pt 7 n Dundas
10322	Watson William, m f, t.....	512, pt 3 and 4 e Waterloo.
10357 j	Wilson James, m f, t, R C, s s.....	204, pt 11 and 12 n Dufferin Ave and other premises
10360 j	Wood John C, m f, t.....	286, pt 1 n Dufferin Ave
10391	Warner William, m f, o.....	465, lt 3 w Waterloo
10392	Warner Henry, m f, t.....	465, lt 3 w Waterloo

PART 2—Persons entitled to vote at Municipal Elections only :

No. on Roll. Jurors.

A

10256	Anderson Jas, o.....	434, pt 66 n Dufferin Ave and other premises
-------	----------------------	--

No. on
Roll. Jurors.

B

10014	Black Mary, o, w	317, pt 4 s Queen's Ave
10016	Bogart Jane, t, w	323, pt 4 s Queen's Ave
10043	Bryans Thos R, t	312½, pt 4 n Dundas
10049	Blythe Charles, t	310, pt 4 n Dundas
10116	Bickley Frank, t	274, pt 1 n Dundas
10196	Barron W C, t	374, pt 8 n Dundas
10217	Beaumont Ellen J, t, s	354, pt 7 n Dundas
10233	Brown Mary, t, w	432, pt 6 e Waterloo
10278	Boake John H, o	359, pt 7 s Princess Ave and other premises
10289	Burke Adeline, o, w	379, pt 9 s Princess Ave
10428	Buckle Frances, o, s	381, pt 9 s Dufferin Ave
10429	Buckle Harriet, o, s	381, pt 9 s Dufferin Ave
10430	Buckle Annic o, s	381, pt 9 s Dufferin Ave
10435	Brown Elizabeth, o, w	387, pt 9 s Dufferin Ave

C

10259	Cannom Mrs Thos, o, w	428, pt 66 n Dufferin Ave
10261	Cleghorn Mary, o, w	410, pt 64 and 65 n Dufferin Ave
10279	Coyne Maria H, t, s	359, pt 7 s Princess Ave
10321½	Clark William, o	508, pt 3 and 4 e Waterloo
10337	Cousins Fanny, o, w	299, lt 9 s Princess Ave and other premises
10443	Cameron Cecilia, t, s	469, pt 10 w Colborne

D

10135	Diprose Isabella, t, w	351, pt 7 s Queen's Ave
10226	Durand Ann, t, w	338, pt 6 n Dundas

FIRST SUB-DIVISION.

No. on
Roll. Jurors.

10228	Down Emily, t, s.....	424, pt 6 e Waterloo
10229	Down Mary E, t, s.....	424, pt 6 e Waterloo
10359	Duffield James, o.....	288, pt 11 and 12 n Dufferin Ave and other premises
10361	Douglas Mrs, o, w.....	286, pt 1 n Dufferin Ave

E

10274	Evans Alfred, o.....	351, pt 7 s Princess Ave
10275	Evans Mrs Thomas, o, w.....	355, pt 7 s Princess Ave

F

10272	Fowler Mrs, t, w.....	349, pt 6, s Princess Ave
10303	Fallahe James, o, R C, s s.....	386, pt 10 n Dufferin Ave and other premises
10346	Ferguson W C, i.....	Collegiate Institute
10376	Felt A O, o.....	29, pt 4 w Picton
10412	Flynn John, o, R C, s s.....	16, 18, pt 3 e Picton

G

10113	Griffith J H, t.....	267 1/2, pt 1 n Dundas
10136	Glass Gilbert, o.....	351, pt 7 s Queen's Ave and other premises
10166	Gregsten Ellen H, t, w.....	429, pt 10 w Colborne
10169 1/2	Gardiner J H, o.....	402, pt 10 n Dundas
10339	Glasgow George, o.....	301, lt 10 s Princess Ave
10343	Gray R A, i.....	Collegiate Institute
10414	Geoghegan Elizat, o, s.....	24, pt 3 e Picton

FOURTH WARD.

No. on
Roll. Jurors.

10459 Gillard Annie, t, w.....398, pt 10 n Queen's Ave

H

10075 Haldane George N, t.....288½, pt 2 n Dundas

10169 Hamilton Eliza, t, w.....402, pt 10 n Dundas and other premises

10183 Haskett Maria, o, w.....398, pt 10 n Dundas and other premises

10218 Harwood Emma, o, s.....359, pt 7 n Dundas

10433 Hornsby Robert, o.....385, pt 9 s Dufferin Ave

I

10052 Ives Albert, t.....308, pt 4 n Dundas

10306 Irvine Hellen, o, w.....376, pt 8 n Dufferin Ave and other premises

K

10024 King Eleanor, o, w.....331, pt 5 s Queen's Ave

10426 Korles Elizabeth, t, w.....379, pt 9 s Dufferin Ave

L

10383 Loughhead W, i.....Collegiate Institute

M

10078 Megary Margaret, t, w, R C, s s.....286, pt 2 n Dundas

10126 Murray Mary, o, w.....428, pt 1 e Wellington

10263 Meredith Edmund, o.....504, pt 63 e Colborne and other premises

FIRST SUB-DIVISION.

No. on
Roll. Jurors.

10276	Miller Eliza, t, w.....	359, pt 7 s Princess Ave
10313	Matthews Sarah J, o, s.....	356, pt 7 n Dufferin Ave
10403	Morehead Elizabeth, o, w.....	316, pt 1 n Queen's Ave
10416	Marshall James S, o.....	28, pt 3 e Pieton
10418	Mara Clara, o, w.....	pt 2, 3 and 4 e Colborne
10437	Millar Mary A, o, w.....	389, pt 10 s Dufferin Ave

Mc

10012	McLean Annie, t, w.....	313, pt 4 s Queen's Ave
10076	McDonell John, t.....	288½, pt 2 n Dundas
10120	McDermid Neil J, t.....	272, pt 1 n Dundas
10108	McDonough Wm, o.....	374, pt 8 n Dundas and other premises
10250	McBride Minnie, o, w.....	25, pt 67 w Cartwright
10253	McDonald James, o.....	23, pt 67 w Cartwright
10310	McLean Mary Ann, t, w.....	366, pt 8 n Dufferin Ave

N

10061	Newmon Catherine M, t, s.....	294, pt 2 n Dundas
10146	Norton Abbie, t, w.....	371, pt 8 s Queen's Ave

P

10247	Purdom Johanna, o, w.....	33, pt 68 w Cartwright
10400	Porte Ann, o, w.....	326, pt 1 n Queen's Ave

No. on
Roll. Jurors.

R

10033	Rodgers Sarah, o, w.....	324, pt 4 n Dundas
10115	Ronmania John, t, R C, s s.....	276, pt 1 n Dundas
10250	Ryan Maria, t, w.....	25, pt 67 w Cartwright
10384	Rae Margaret, o, w.....	307, pt 5 and 4 s Dufferin Ave
10387	Reid Wm J, o.....	477, pt 5 w Waterloo

S

10131½	Stevenson Hugh A, o.....	446, pt 6 e Waterloo
10234	Stevenson Margaret, o, w.....	432, pt 6 e Waterloo and other premises
10296	Screaton Edwin H, o.....	513, pt 10 w Colborne
10209	Scanlon Mary, o, s, R C, s s.....	505, pt 10 w Colborne
10424	Spry Emeline, o, w.....	369, pt 7 s Dufferin Ave and other premises
10455	Sweeney Catherine, t, w.....	457, pt 10 w Colborne

T

10068½	Tibbs Elizabeth, o, w.....	292, pt 2 n Dundas and other premises
10114	Trebilcock Minnie, t, s.....	276½, pt 1 n Dundas

W

10003	Waldon Eliza, t, w.....	446, pt 1 e Wellington
10028	Whiting F B, o.....	427, pt 5 w Waterloo
10225	Wright Ceolfrid, o, R C, s s.....	340, pt 6 n Dundas and other premises

FOURTH WARD.

SECOND SUB-DIVISION.

BOUNDARY—The second polling sub-division of the Fourth Ward shall consist of that portion thereof bounded on the north by the south side of Princess Avenue, on the east by the west side of Adelaide street, on the south by the north side of Dundas street, and on the west by the east side of Colborne and Cartwright streets

ABBREVIATIONS AFTER EACH NAME SIGNIFY AS FOLLOWS:—o, owner; t, tenant; i, income; R C, s s, Roman Catholic and supporter of Separate Schools; R C, p s, Roman Catholic and supporter of Public Schools; j, juror; m f, manhood franchise; w, widow; s, spinster.

PART I. Persons entitled to vote at both Municipal Elections and Elections to the Legislative Assembly:

No. on
Roll. Jurors.

A

10488	j	Armstrong J P, m f, t.....	469, pt 16 s Queen's Ave
10495		Atkins William, m f, t.....	423, pt 11 w Maitland
10654	j	Armstrong George W, m f, o.....	423, pt 12 s Dufferin Ave and other premises
10750		Ashton Charles J, m f, o.....	12, pt 73 e Cartwright
10777	j	Anderson J I, m f, o.....	13, lt 10 w Prospect Ave
10818	j	Anstie Frank L, m f, o.....	524, lt 33 n Dufferin Ave
10884	j	Angus Robert, m f, o.....	514, pt 2 and 3 e William and other premises

B

10530		Betts F T, m f, o.....	525, pt 19 s Queen's Ave
10533		Bullen W F, m f, o.....	535, pt 1, 2 and 3, s Queen's Ave

No. on Jurors.
Roll.

10538	j	Buttery Harry E, m f, t.....	425, pt 4 w William
10550		Beattie Thomas, m f, o.....	514, pt 18 and 19 n Dundas
10561		Bucke Phillip E, m f, o.....	571, lt 2 s Queen's Ave
10566		Baldwin Maurice, m f, o....	585, lt 7 s Queen's Ave and other premises
10567	j	Brown George T, m f, t.....	603, pt 10 and 11 s Queen's Ave
10613		Barnes Charles A, m f, o.....	481, lt 21 w William
10617	j	Bennet Robert W, m f, o.....	22, lt 22 e Peter and other premises
10631		Browne Thomas A, m f, o.....	480, lt 25 n Queen's Ave
10643		Bell William, m f, t.....	480, lt 30 e Maitland
10707		Burke L W, m f, t.....	400, pt 11 n Queen's Ave
10767.		Blair William, m f, o.....	467, pt 6 s Princess Ave
10776	j	Burnett W H, m f, t.....	489, pt 9 s Princess Ave
10782	j	Beal C J, m f, o.....	3, lt 13 w Prospect Ave
10816	j	Bartlett Walter, m f, t....	532, lt 31 n Dufferin Ave and other premises
10870		Bowey John, m f, t.....	580, pt 16 n Dufferin Ave
10872		Bird Martin, m f, t, R C, s s....	578, pt 16 n Dufferin Ave

C

10487	j	Cameron Peter, m f, t.....	467, pt 16 s Queen's Ave
10498		Carroll D C, m f, t.....	421, pt 11 w Maitland
10537		Campbell A A, m f, t.....	427, pt 4 w William
10544	j	Clark Albert C, m f, t.....	534, pt 7 n Dundas
10560		Clarke J D, m f, o.....	567, pt 1 s Queen's Ave
10570		Cronyn Verschoyle, m f, o....	594 lts 18 to 22 n Dundas and other premises
10571		Cronyn Hume M, m f, o.....	580, pt 18 n Dundas
10645	j	Chantler F W, m f, t.....	484, lt 38 e Maitland
10650		Chadwick Samuel, m f, t.....	419, pt 12 s Dufferin Ave

SECOND SUB-DIVISION.

No. on
Rel. Jurors.

10658	Chapman Robert m f, o.....	439, pt 35 s Dufferin Ave
10695	Coles F W, m f, o.....	440, lt 2 n Queen's Ave
10731	Cassie James G, m f, t.....	515, pt 72 w Maitland
10769	Cowley Thomas, m f, o.....	473, lt 7 s Princess Ave
10798	Cook Andrew, m f, t.....	512, lt 3 e Maitland
10832	Carson W J, m f, o.....	26, lt 20 e Prospect Ave

D

10512	Durand James, m f, t.....	462, pt 2 n Dundas
10517 j	Dodd John G, m f, o.....	477, lt 18 s Queen's Ave
10523 j	Dobie George C, m f, t.....	497, pt 17 s Queen's Ave
10529 j	Duffield William, m f, o.....	519, pt 19 s Queen's Ave
10615 j	Duffield James C, m f, o.....	518, lts 4, 5, 6 and 23 n Queen's Ave
10655	Dibbs David, m f, t, R C, s s.....	427, pt 12 s Dufferin Ave
10677	Donnegan Patrick, m f, t, R C, s s.....	471, pt 37 s Dufferin Ave
10730	Deeley Daniel, m f, t.....	517, pt 72 w Maitland
10786	Demery William, m f, t.....	478, pt 15 n Dufferin Ave
10807	Deeks Harley, m f, t.....	517, pt 24 s Princess Ave
10811	Davis T G, m f, o.....	515, lt 29 w William
10815 j	Dennis Roland, m f, o.....	509, lt 30 w William
10840 j	Duff Thomas, m f, o.....	569, pt 7 s Princess Ave and other premises
10879	Daly Edward, m f, o.....	536, lt 5 n Dufferin Ave
10880 j	Daly F W, m f, t.....	510, lt 4 e William

E

10576 j	Escott T B, m f, o.....	566, lts, 15, 16 and 17 n Dundas
10612	Edge Wm T, m f, o.....	531, lts 19 and 20 Dufferin Ave

No. on
Roll. Jurors.

10747	Edy W D, m f, o.....	4, pt 74, e Cartwright and other premises
10785	Element Wm J, m f, t.....	480, pt 15 n Dufferin Ave
10834 j	Ellis Andrew, m f, t.....	28, pt 21, e Prospect Ave
10885 j	Elliott William, m f, t.....	516, lt 2 e William

F

10510	Follis Benjamin, m f, t.....	464, pt 2 n Dundas
10549	Fraser James H, m f, o.....	521, pt 18 and 19, n Dundas
10737 j	Fitzgerald James sr, m f, o.....	466, pt 74 n Dufferin Ave and other premises
10740	Fitzgerald James jr, m f, o.....	464, pt 74 n Dufferin Ave
10805	Fraser A W, m f, o.....	513, pt 24 s Princess Ave and other premises
10810	Fraser M D, m f, o.....	529, lts 26, 27 and 28 s Princess Ave
10866 j	Fitzgerald Ernest, m f, o.....	594, lts 14 and 15 n Dufferin Ave and other premises

G

10500 j	Goodge John, m f, t.....	474, pt 3 n Dundas
10520 j	Gillespie James, m f, t.....	491, pt 17 s Queen's Ave
10572	Graydon H M, m f, o.....	572, lts 5 and 6 n Dundas
10573	Graydon N P, m f, o.....	572, lts 5 and 6 n Dundas
10574	Graydon A O, m f, o.....	572, lts 5 and 6 n Dundas
10590	Golding R R, m f, t.....	567, pt 25 s Dufferin Ave
10599	Gillson James E, m f, t.....	491, pts 29 and 30 w Adelaide
10638	Green David M, m f, t.....	461, lt 28 e Maitland
10649 j	Gilleen Thomas, m f, t.....	417, lt 12, s Dufferin Ave
10705	Grange Harry McL, m f, t.....	400, pt 11 n Queen's Ave
10706	Grange John, m f, t.....	400, pt 11 n Queen's Ave

SECOND SUB-DIVISION.

No. on
Roll. Jurors.

10746	Gill W C L, m f, o.	2, pt 74 e Cartwright
10857	Grisman George, m f, t.	505, pt 13 w Adelaide
10881	Grange George, m f, t.	510, lt 4 e William

H

10485	Hunt James, m f, t.	461, pt 15 s Queen's Ave
10536 j	Harding Frank, m f, o.	429, pt 4 w William
10551 j	Higgins Benjamin, m f, o.	496, pt 17 n Dundas
10556	Hambly William, m f, t.	563, pt 3 s Queen's Ave
10585 j	Howie Wm, m f, t.	pt 19 e William
10588	Hallam Thos, m f, t.	565, pt 24 s Dufferin Ave
10596	Hulbert Wm, m f, t.	577, pt 25 s Dufferin Ave
10603	Hiscox Geo T, m f, o.	536, lts 22 and 23 n Queen's Ave and other premises
10678	Hopper Robert, m f, o.	473, pt 37 s Dufferin Ave and other premises
10687	Harding W R, m f, o.	472, lt 23 n Queen's Ave
10725 j	Howie Wm sr, m f, o.	455, pt 70 s Princess Ave and other premises
10734	Hiscox George, m f, t.	507, pt 73 w Maitland
10738	Harding Frank, m f, t.	466, n Dufferin Ave
10759	Hiscott Wm C, m f, t.	30, pt 71 e Cartwright
10800	Hutchinson Geo A, m f, t.	516, pt 5 e Maitland
10808	Hutson Alexander, m f, o.	525, lt 25 s Princess Ave
10841 j	Heal Wm, m f, t.	573, pt 7 s Princess Ave
10519	Inrosides William, m f, t.	485, pt 19 s Queen's Ave
10626	Ingram Lemuel, m f, o.	499, lts 13 and 14 s Dufferin Ave
10659	Irwin Thomas, m f, o.	441, pt 35 s Dufferin Ave

No. on
Roll. Jurors.

J

10494	j	Jarvis A J, m f, o	425, pt 11 w Maitland and other premises
10502	j	Jolliffe A F, m f, t	470, pt 4 n Dundas and other premises
10503		Jolliffe Henry, m f, t	470, pt 4 n Dundas
10515		Jeffery Henry, m f, o	438, pt 10 e Maitland and other premises
10624	j	Jones John G, m f, t	487, pt 39 s Dufferin Ave
10625		Johnston John E, m f, t	491, lt 12 s Dufferin Ave
10681	j	Jackson Geo A F, m f, t	475, pt 23 w Maitland
10682		Johnston Joseph, m f, t	471, lt 32 w Maitland
10697		Joyce William, m f, o	428, lt 12 n Queen's Ave
10744		Jameson Robert, m f, t	460, pt 74 n Dufferin Ave
10749	j	Johnston George, m f, t	6, pt 73 e Cartwright
10754		Johnston Benjamin, m f, t	24, pt 72 e Cartwright
10778	j	Jones Thomas, m f, o	9, pt 11 w Prospect Ave
10780		Johnston —, m f, t	5, lt 12 w Prospect Ave

K

10665	j	Keough William, m f, t	451, pt 35 s Dufferin Ave
10714		Knowles John, m f, o, R C, s s	480, pt 11 e Colborne
10722		Knap Daniel, m f, t	451, pt 70 s Princess Ave

L

10541		Lawrence L T, m f, t	538, pt 8 n Dundas
10552		Lanceley E B, m f, t	484, pt 17 n Dundas
10600	j	Leonard Frank E, m f, o	602, lts 30 to 33 n Queen's Ave and other premises
10601	j	Labatt John, m f, o	572, lts 33 to 35 n Queen's Ave

SECOND SUB-DIVISION.

No. on
Roll. Jurors.

10618	j	Lovell John, m f, o.....	488, lt 33 e Maitland
10635		Langridge Walter R, m f, t.....	462, lt 24 e Maitland
10667		Long James, m f, o.....	455, pt 35 s Dufferin Ave
10713	j	Lawrie Joseph, m f, t.....	476, pt 11 e Colborne
10825		Luscombe Thomas H, m f, t.....	506, pt 16 and 36 n Dufferin Ave
10863		Leavens Edwin, m f, t.....	596, pt 13 and 14 n Dufferin Ave
10876	j	Lamb William, m f, o.....	566, pt 18 n Dufferin Ave

M

10489		Morley Edward, m f, t.....	471, pt 17 s Queen's Ave
10525	j	Morrow Cornelius, m f, t.....	499, pt 17 s Queen's Ave
10528		Merchant F W, m f, t.....	513, pt 18 and 19 s Queen's Ave
10547		Magee William, m f, o.....	528, pt 19 n Dundas and other premises
10562	j	Merritt George H, m f, t.....	575, lt 3 s Queen's Ave
10642		Mackintosh James R, m f, t.....	476, lt 29 e Maitland
10653		Morphy Andrew, m f, o.....	421, pt 12 s Dufferin Ave and other premises
10661		Malton Charles, m f, t.....	443, pt 35 s Dufferin Ave
10672		Marshall Alexander, m f, t.....	465, pt 36 s Dufferin Ave
10711		Morgan John H, m f, o.....	474, pt 11 e Colborne
10726		Merchant John T, m f, t.....	459, pt 70 s Princess Ave
10772		Mills John, m f, o.....	475, lt 8 s Princess Ave
10784	j	Matthewson Geo A, m f, o.....	484, lt 16 n Dufferin Ave
10806		Manson James B, m f, t.....	515, pt 24 s Princess Ave
10827		Mayell I M, m f, t.....	500, pt 17 n Dufferin Ave
10846		Morrison Peter, m f, o.....	589, lts 10 and 11 s Princess Ave
10853		Marriott William, m f, t.....	513, pt 12 w Adelaide
10874		Munroe Christopher, m f, t.....	574, pt 17 n Dufferin Ave

No. on Jurors.
Roll.

Mc

10527	j	McRobert Emerson J, m f, o.	507, lt 18 s Queen's Ave
10546	j	McKenna Harry, m f, o.	532, pt 7 n Dundas and other premises
10568		McDonald W H, m f, t.	630, lt 12 s Queen's Ave
10620		McGregor P, m f, t.	485, lt 39 s Dufferin Ave
10632		McDougall Horace, m f, t.	476, pt 24 n Queen's Ave
10668	j	McGuffin William, m f, o.	461, pt 35 s Dufferin Ave
10703		McBride H C, m f, o.	418, pt 12 n Queen's Ave
10736	j	McKenzie John A, m f, t.	503, pt 73 w Maitland
10751		McDonald Alexander, m f, t.	16, pt 13 e Cartwright
10761		McNeil Neil, m f, o.	32, pt 70 e Cartwright
10795	j	McNaughton James, m f, o.	508, lt 3 e Maitland
10835	j	McDermid D A, m f, t.	32, pt 21 e Prospect Ave

N

10802		Nichol Walter, m f, o.	36, pt 21 and 22 e Prospect Ave and other premises
10831	j	Nelles John A, m f, o.	24, lt 19 e Prospect Ave
10844		Needham Joseph, m f, t.	583, pt 8 and 9 s Princess Ave

O

10492		Overell John, m f, o.	437, pt 12 w Maitland
-------	--	----------------------------	-----------------------

P

10675		Perey Frederick, m f, t.	469, pt 36 s Dufferin Ave
10680		Pearson George L, m f, t.	477, pt 23 w Maitland

SECOND SUB-DIVISION.

No. on Roll. Jurors.

- 10839 Parker John, m f, t.....565, pt 6 s Princess Ave
- 10850 j Pool Robert. m f, t..... 607, pt 10 and 11 s Princess Ave
- 10867 j Pope Harry, m f, t..... 592, pt 14 and 15 n Dufferin Ave

R

- 10539 Routledge Thomas W, m f, o.....421, lt S w William and other premises
- 10569 Roberts Martin, m f, t..... 435, pt 12 w Adelaide
- 10583 Richardson J B, m f, t..... 434 pt 13 and 14 e William
- 10602 Rougie David, m f, o.....540, lt 36 n Queen's Ave
- 10608 j Robinson Alfred, m f, o.....521, lt 16 s Dufferin Ave
- 10630 j Rowland Malcolm H, m f, o..... 486, lt 26 n Queen's Ave and other premises
- 10640 Reeves William H, m f, t..... 470, lt 28 e Maitland
- 10688 Rice John, m f, t.....468, lt 22 n Queen's Ave and other premises
- 10775 Rodgers A F, m f, t..... 483, pt 9 s Princess Ave
- 10779 Robinson John O, m f, o..... 7, pt 11 and 12 w Prospect Ave
- 10790 Rose John A, m f, t..... 472, pt 1 n Dufferin Ave
- 10792 j Rhycard William, m f, t.....468, pt 1 n Dufferin Ave
- 10801 Rudd William, m f, o.....518, pt 5 e Maitland
- 10819 Russell John, m f, o..... 518, lt 34 n Dufferin Ave
- 10858 Robins Harry, m f, t..... 503, pt 13 w Adelaide
- 10869 Robinson Wm H, m f, t.....532, lt 16 n Dufferin Ave
- 10875 j Rothwell Fred, m f, t..... 570, pt 17 n Dufferin Ave

S

- 10493 j Smith John W, m f, o.....433, pt 12 w Maitland
- 10497 Santo Albert, m f, o.....421, pt 11 w Maitland

No. on
Roll. Jurors.

10505	Simmonds Charles, m f, t.....	468, lt 2 n Dundas
10558 j	Stone Richard J, m f, t . . .	565, pt 5 s Queen's Ave and other premises
10578	Shuff J G, m f, o.....	540, lt 13 n Dundas
10605 j	Smith J D, m f, o.....	480, lt 2 e William and other premises
10614	Spencer Wm, m f, o.....	534, lts 1, 2, 3 and 24 n Queen's Ave
10627 j	Simson Walter, m f, t.....	27, lt 11 w Peter
10628	Sanderson Jas R, m f, t.....	23, lt 10 w Peter
10657	Sweet Edward J, m f, t.....	437, pt 35 s Dufferin Ave
10683 j	Scandrett John B, m f, o.....	471, lt 32 w Maitland
10735 j	Stevenson Wm, m f, o.....	505, pt 73 w Maitland and other premises
10794	Salter H J, m f, o.....	506, pt 2 e Maitland
10799 j	Sumner Charles, m f, t.....	514, pt 4 e Maitland
10821 j	Shoelotham T M, m f, t	512, pt 35 and 36 n Dufferin Ave
10837	Sherwin Jas, m f, t.....	553, pt 1 s Princess Ave
10843 j	Smith Robert A, m f, o....	581, pt 8 s Princess Ave and other premises
10860	Smith Nelson, m f, o.....	499, pt 13 and 14 w Adelaide
10868	Smith H T, m f, o.....	588, lt 15 n Dufferin Ave and other premises
10886	Stone William J, m f, t.....	526, pt 2 and 1 e William

T

10516	Tytler Alfred, m f, t.....	440, pt 10 e Maitland
10522	Taylor Wm H, m f, t.....	493, pt 17 s Queen's Ave
10592	Taylor Jas jr, m f, o.....	567, pt 25 s Dufferin Ave
10593	Taylor Jas sr, m f, o	567, pt 25 s Dufferin Ave
10633	Turnbull Thos, m f, t	474, pt 24 n Queen's Ave
10753	Tarry George, m f, t.....	20, pt 72 e Cartwright
10787 j	Tatham William, m f, t.....	476, pt 1 n Dufferin Ave
10804 j	Taylor W D, m f, o.....	507, lt 23 s Princess Ave

SECOND SUB-DIVISION.

No. on Roll. Jurors.

- 10817 j Tackaberry Wm, m f, o.....520, lt 32 n Dufferin Ave
- 10829 Tait Robert, m f, t.....20, lt 18 e Prospect Ave

U

- 10513 Udy Norton, m f, o.....434, lt 7 e Maitland

W

- 10531 j Watson Robert, m f, o.....529, pt 1, 2 and 3 s Queen's Ave
- 10534 j Whiting Wm H E, m f, t.....433, pt 4 w William
- 10577 j Wortman W H, m f, o.....546, lts 13 and 14 n Dundas
- 10580 Wood P B, m f, t.....426, pt 13 and 14 e William
- 10723 Wallace James, m f, t.....451, pt 70 s Princess Ave
- 10768 Wright J G, m f, o.....469, pt 6 s Princess Ave
- 10791 Wilcox James, m f, t.....470, pt 1 n Dufferin Ave
- 10823 Wood Fred L, m f, t.....510, pt 36, n Dufferin Ave
- 10842 Woodruff Charles, m f, t.....577, pt 8 s Princess Ave
- 10861 Weir Robert, m f, o.....493, pt 13 and 14 w Adelaide

Y

- 10548 j Yates William, m f, o.....526, pt 19 n Dundas

PART 2.—Persons entitled to vote at Municipal Elections only :

No. on
Roll. Jurors.

A

10535 Allen Robert, o..... 433, pt 4 w William
10878 Armstrong Mary, t, w.....560, pt 18 n Dufferin Ave

B

10607 Bowman William, o.....517, lt 15 s Dufferin Ave
10625 Butler Richard, o.....491, lt 12 s Dufferin Ave
10691 Blackburn Marion, t, w..... 462, pt 21 n Queen's Ave
10710 Bullen George, o..... 470, pt 11 e Colborne
10728 Bickerstaff Annie, t, w 519, pt 71 w Maitland
10793 Brown Eliza, o, w.....468, pt 1 n Dufferin Ave and other premises
10871 Bird Mary, o, w, R C, s s580, pt 16 n Dufferin Ave and other
premises

C

10491 Cowley Harriet, o, s..... 439, pt 12 w Maitland
10543 Clark Annie M, o, w..... 534, pt 7 n Dundas
10587 Cook Isabella, o, w.....563, pt 24 s Dufferin Ave
10752 Campbell Ellen, o, w 16, pt 73 e Cartwright
10878 Cook Mary, o, w 560, lt 18 n Dufferin Ave

D

10664 Dunn James, o.....447, pt 35 s Dufferin Ave
10699 Deacon Rosanna, t, w.....424, lt 12 n Queen's Ave

SECOND SUB-DIVISION.

No. on
Roll. Jurors.

10743 Davidson Helena, t, w..... 462, pt 74 n Dufferin Ave

E

10651 Erith Sarah, o, w419, pt 12 s Dufferin Ave

10696 Elliott Maria, o, w.....434, lt 1 n Queen's Ave

10826 Ellis Susan D, o, w.....506, pt 16 and 36 n Dufferin Ave

F

10526 Fray Ellen S, o, s.....499, pt 17 s Queen's Ave and other premises

10732 Fitzgerald Elizabeth, o, s....513, pt 72 w Maitland and other premises

10741 Fletcher —, t, s.....469, pt 74 n Dufferin Ave

10756 Fox Thomas, o.....28, pt 72 e Cartwright and other premises

G

10610 Gourley Jessie, o.....523, lt 17 s Dufferin Ave

10641 Glass Phoebe, o, w..... 470, lt 28 e Maitland and other premises

10690 Gunn —, o.....466, pt 21 n Queen's Ave

10717 Glass S F, o..... 462, pt 11 e Colborne

10718 Glass Chas T, o.....462, pt 11 e Colborne

10719 Glass John H, o.....462, pt 11 e Colborne

10774 Goring Sarah A, o, w.483, pt 9 s Princess Ave

H

10559 Hancock Mary, o, w.....565, pt 5 s Queen's Ave

10709 Harris Mrs G, t, w.....470, pt 11 e Colborne

FOURTH WARD.

No. on
Roll. Jurors.

10763	Hickey Margaret, t, w, R C, s s.....	40, pt 70 e Cartwright
10788	Heenan Wm, o.....	476, pt 1 n Dufferin Ave
10838	Hough Mary, o, w, R C, s s.....	561, 6 s Princess Ave

J

10564	Jones William, o.....	575, lt 3 s Queen's Ave and other premises
10728	Jones Charles A, o.....	519, pt 71 w Maitland
10781	Jones John, o.....	5, lt 12 w Prospect Ave

K

10666	Keough Annie, o, s.....	451, pt 35 s Dufferin Ave
10673	Keene Chas E, o.....	465, pt 36 s Dufferin Ave

L

10662	Luxton T V, o.....	630, pt 12 s Queen's Ave
10662	Long Eliza, o, w.....	443, pt 35 s Dufferin Ave
10663	Losanger —, t, s.....	447, pt 35 s Dufferin Ave

M

10721	Mitchell John, o.....	46, lt 70 e Cartwright and other premises
10733	Macdonald Harriet, t, w.....	511, pt 71 w Maitland
10734	Macdonald Caroline, t.....	511, pt 71 w Maitland

SECOND SUB-DIVISION.

No. on
Roll. Jurors.

Mc

10486	McGuffin Lily, t, w	465, pt 15 s Queen's Ave
10518	McRae J A, o	481, pt 19 s Queen's Ave and other premises
10594	McClary Annie, t, w	571, pt 25 s Dufferin Ave
10656	McCullough Annie, t, w	433, pt 35 s Dufferin Ave
10755	McCorkindale Elizabeth, t, w	28, pt 72 e Cartwright
10760	McLeod Thomas, o	30, pt 71 e Cartwright
10789	McConnachy Emma, t, w	474, pt 1 n Dufferin Ave
10830	McCormick Jane, o, w	20, lt 18 e Prospect Ave

N

10676	Nicol John, o	467-9, pt 36 s Dufferin Ave
10856	Nicol Mary, o, w	507, pt 12 w Adelaide

P

10654½	Piper John M, o	427, pt 12 s Dufferin Ave
10657½	Phillips C E, o	437, pt 35 s Dufferin Ave

R

10629	Rock Huron, o	498, lts 7, 8 and 9 n Queen's Ave
10752	Read Samuel, o	607, pt 10 and 11 s Princess Ave

S

10499	Santo Mary, o, w	421, pt 11 w Maitland and other premises
-------	------------------	--

No. on
Roll. Jurors.

10507	Sanagan Dora, t, w.....	466, lt 2 n Dundas
10542	Sanborn W H, o.....	538, pt 8 n Dundas
10637	Sage Willard, o.....	462, lt 24 e Maitland
10648	Sutherland Donald, o.....	484, pt 11 e Colborne
10674	Sinclair Margaret, t, s.....	467, pt 36 s Dufferin Ave
107	Scott Margaret, o. w.....	476, pt 11 e Colborne
10824	Smibert Alexander, o.....	510, lt 36 n Dufferin Ave and other premises
10864	Saul Isaac, o.....	596, pt 13 and 14 n Dufferin Ave

T

10563	Tambling George, o.....	575, lt 3 s Queen's Ave and other premises
10565	Taylor Florence, o, s.....	571, pt 25 s Dufferin Ave
10679	Tanton Mary, o, w.....	479, lt 33 w Maitland and other premises
10694	Thomson Henrietta, o, w.....	446, lt 3 n Queen's Ave

W

10490	Weldon Thomas H, o.....	471, pt 17 s Queen's Ave
10621	Walker John A, o.....	485, lt 39 s Dufferin Ave
10828	Williams R S, o.....	500, lt 17 n Dufferin Ave
10854	Wright Thomas A, o.....	513, pt 12 w Adelaide

Y

10859	Yerex Andrew, o.....	503, pt 13 w Adelaide and other premises
-------	----------------------	--

109

109

109

FOURTH WARD.

THIRD SUB-DIVISION.

BOUNDARY—The third polling sub-division of the Fourth Ward shall consist of that portion thereof bounded on the north by the south side of Pall Mall street, on the east by the west side of Cartwright street, on the south by the north side of Princess avenue, and on the west by the east side of Wellington street.

ABBREVIATIONS AFTER EACH NAME SIGNIFY AS FOLLOWS:—o, owner; t, tenant; i, income; R C, s s, Roman Catholic and supporter of Separate Schools; R C p s, Roman Catholic and supporter of Public Schools; i, juror; m f, manhood franchise; w, widow; s, spinster.

PART I.—Persons entitled to vote at both Municipal Elections and Elections to the Legislative Assembly:

No. on
Roll. Jurors.

A

10935	Armitage W, m f, i	567, w	Waterloo
11080	Allin W N, m f, t	570, lt 2 e	Waterloo
11083	Austin Charles W, m f, o	578, pt 3 e	Waterloo
11122	Anderson George M, m f, o	540, pt 15 e	Colborne
11141	Aikman Alex, m f, t	293, pt 109, 110 s	Hyman
11162	Andrus Guy A, m f, o	324, lt 76 n	Central Ave
11175 j	Ashplant J S, m f, t	290, pt 67 n	Central Ave

B

10925 j	Burton F W, m f, o	587, pt 1 and 2 w	Waterloo
10927	Burton Harry W, m f, o	pt 2 w	Waterloo
10950 j	Bland John, m f, o	560, lt 33 e	Wellington

No. on Jurors.
Roll.

10975	Blackwell T P, m f, t.....	308, pt 3 and 4 n Princess Ave
10980 j	Burns George F, m f, t.....	296, pt 7 n Princess Ave
11004	Babington Thomas, m f, o..	387, pt 5 s Central Ave and other premises
11007 j	Buchanan Wm G, m f, t.....	389, pt 5 s Central Ave
11024	Benson Charles, m f, t, R C, s s...	lt 11 n Waverley
11029	Blackwell Charles H, m f, t.....	18, pt 23 n Hope
11180	Burns George P, m f, t, R C, s s.....	616, pt 64 e Wellington
11218 j	Blanchard Ephraim C, m f, o.....	294, lt 97 n Hyman
11230 j	Beaton William, m f, o.....	307, pt 10 s Pall Mall
11263	Berryhill Thomas, m f, t.....	384, pt 6 n Central Ave
11269 j	Burness Alexander, m f, t.....	374, pt 6 n Central Ave
11275 j	Bedgegood Jeremiah, m f, o.....	356, pt 6 and 7 n Central Ave
11298	Blackwell Wm J, m f, t.....	654, pt 10 e Waterloo
11332	Bock Herman P, m f, o.....	446, pt 7 n Central Ave
11338	Bailey Charles E, m f, t.....	430, pt 5 n Central Ave
11350	Birmingham Fred W, m f, t, R C, s s.....	610, pt 2 e Colborne

C

10923	Coles F H, m f, o, R C, s s.....	319, pt 4 s Central Ave
10962	Cairncross James A, m f, o.....	303, lt 16 s Wolfe
10963	Clark W J, m f, o.....	307, lt 17 s Wolfe
10983	Cole William, m f, t, R C, s s.....	290, pt 7 n Princess Ave
11065 j	Cooper Albert E, m f, o.....	526, pt 4 e Waterloo and other premises
11082 j	Coon Samuel B, m f, o.....	574, pt 3 e Waterloo and other premises
11113	Chisholm A G, m f, t.....	426, pt 16 n Princess Ave
11127 j	Cater William, m f, o.....	556, pt 13 e Colborne
11129	Colquhoun W W, m f, t.....	560, pt 13 e Colborne
11161	Cox George, m f, o...lts 77 and 78 n Central Ave and other premises	

THIRD SUB-DIVISION.

No. on
Roll. Jurors.

11185	j	Cruickshank John, m f, t, R C, s s.....	197, lt 95 s Pall Mall
11229		Crawford Thomas W, m f, o.....	656, pt 10 e Waterloo and other premises
11260		Coyne William, m f, t.....	390, pt 6 n Central Ave
11309		Costello John, m f, t, R C, s s.....	427, pt 10 s Pall Mall
11337		Carroll John, m f, t.....	432, pt 5 n Central Ave
11343		Cathro Thomas R, m f, o.....	420, pt 3 and 4 n Central Ave and other premises

D

10917	j	Darch W F, m f, o.....	307, s Central Ave
10088		De la Hooke Edward, m f, t.....	586, pt 5 e Waterloo
11151		Doe Charles, m f, o.....	313, pts 105 and 106 s Hyman
11194		Docker Henry, m f, t.....	313, pt 89 s Pall Mall

E

11027	j	Edmunds P J, m f, t.....	pt 9 n Waverley
11118		Elliott J C, m f, t.....	412, pt 16 n Princess Ave and other premises
11128	j	Essex James, m f, o.....	558, pt 13 e Colborne
11301		Elgar Samuel, m f, t.....	407, pt 10 s Pall Mall

F

10959		Fisher Charles E H, m f, t.....	295, pt 13 s Wolfe
10993		Findlay O A, m f, t.....	363, pt 7 s Central Ave
11033		Fairbairn Walter, m f, t.....	547, pt 19 w Colborne
11045		Fortner E R, m f, t.....	28, pt 25 and 26 n Hope
11106		Flannagan Arthur, m f, t.....	71, pt 17 w Cartwright

No. on
Roll. Jurors.

11195	j	Findlater William, m f, t.....	315, pt 89 s Pall Mall
11262		Foley Michael, m f, t.....	386, pt 6 n Central Ave
11284		Finnegan Edward, m f, t, R C, s s.....	612, pt 7 e Waterloo
11289	j	Fitzallen Ernest, m f, t.....	640, pt 8 e Waterloo

G

10994		Granger George, m f, o.....	365, pt 8 s Central avenue and other premises
11028		Grant James, m f, t.....	pt 9 n Waverley
11031	j	Glen Peter, m f, t.....	551, pt 19 w Colborne and other premises
11196	j	Grant John, m f, t.....	317, pt 88 s Pall Mall
11199		Graves C W, m f, t.....	319, pt 88 s Pall Mall
11204	j	Graham John, m f, t.....	649, pt 85 w Waterloo
11207	j	Graham Chas M R, m f, o.....	643, pt 84 w Waterloo and other premises
11215	j	Gorman William, m f, o.....	304, lt 100 n Hyman
11290		Gillean John, m f, o.....	642, pt 9 e Waterloo and other premises
11348		Garner Joshua, m f, o.....	600, pt 3 e Colborne

H

10954		Heron George, m f, t.....	293, pt 13 s Wolfe
10981		Harper H G, m f, t, R C, s s.....	294, pt 7 n Princess Ave
10987		Hamilton A M, m f, o.....	546, lt 11 e Wellington
11064		Harwood Jabez, m f, o.....	356½, pt 3 and 7 n Princess Ave and other premises
11078	j	Higgins Thomas, m f, t.....	554½, pt 8 e Waterloo and other premises
11097		Hutton John F, m f, t.....	87, pt 18 w Cartwright
11105		Hassard Robert, m f, t.....	73, pt 17 w Cartwright
11107		Holman Benjamin, m f, t.....	69, pt 17 w Cartwright

THIRD SUB-DIVISION.

No. on
Roll. Jurors.

11109	Hazelwood John, m f, o.....	65, pt 17 w Cartwright.
11121 j	Hodges George, m f, t.	406, pt 16 n Princess Ave
11140 j	Hartson Wesley, m f, o	291, pt 110 s Hyman
11200	Henderson Herbert, m f, t.....	321, pt 87 s Pall Mall
11208	Harding William, m f, o .. .	641, lt 83 w Waterloo and other premises
11211	Harding Wm H, m f, o.....	lt 103 n Hyman
11224 j	Holmes Richard, m f, o.....	630, lt 59 e Wellington
11276	Higgins Chas E, m f, t.....	350, pt 6 and 7 n Central Ave

I

11135	Ivey Richard, m f, t.....	578, pt 11 e Colborne
-------	---------------------------	-----------------------

J

10965 j	Jones Henry J, m f, o	311, lt 18 s Wolfe
11068 j	Johnston J L, m f, t	532, pt 5 e Waterloo
11089	James William, m f, t, R C, s s	107, lt 20 w Cartwright

K

11074 j	Kendrick William, m f, t.	542, pt 6 e Waterloo
11125	Kernohan William, m f, o.....	543, pt 15 e Colborne
11354	Kildea Patrick, m f, t, R C, s s.....	622, pt 1 and 9 e Colborne

L

10938 j	LeBel John D, m f, o, R C, s s.....	308, lt 26 n Wolfe
10939	Lee Edward, m f, o.....	306, lt 27 n Wolfe

No. on
Roll. Jurors.

10941	Lipsey W A, m f, t.....	310, pt 28 n Wolfe
10989	Little R A, m f, t.....	353, pt 5 s Central Ave
10995 j	Leslie Alex, m f, t.....	367, pt 8 s Central Ave
11017 j	Leach C J, m f, t.....	569, pt 3 w Colborne
11049	Love Francis, m f, o.....	34, pt 1 and 2 n Hope
11055	Leach Robert H, m f, t.....	402, pt 1 n Princess Ave
11063 j	Laing George, m f, t.....	356, pt 3 n Princess Ave
11066	Lind William, m f, t.....	528, pt 4 e Waterloo
11119	Liddicott E J, m f, t.....	410, pt 16 n Princess Ave
11170	Lindsay W H, m f, t.....	298, lt 70 n Central Ave
11173 j	Logan James M, m f, o.....	292, lt 68 n Central Ave
11214 j	Loughrey Archibald, m f, o.....	312, pt 101 n Hyman
11236	Leonard Charles, m f, t.....	315, pt 10 s Pall Mall
11259	Loney —, m f, t.....	394, pt 6 n Central Ave
11288 j	Lea J A, m f, t.....	622, pt 8 e Waterloo
11295	Labelle Odillion, m f, t, R C, s s.....	650, pt 10 e Waterloo
11303	Leclear Truman, m f, t.....	411, pt 10 s Pall Mall

M

10951	Masuret Alf E, m f, o, R C, s s.....	562, lt 34 e Wellington
10985	Meredith Thomas G, m f, o.....	528, lt 9 e Wellington
11069 j	Marshall George, m f, t.....	534, pt 5 e Waterloo
11070	Marshall Robert, m f, t.....	534, pt 5 e Waterloo
11165	Maguire Adam, m f, o.....	310, lt 73 n Central Ave
11167 j	Milne Robert, m f, t.....	304, pt 72 n Central Ave
11168 j	Mortimore Thomas, m f, o.....	302, lt 71 n Central Ave
11183	Murray Patrick, m f, o, R C, s s.....	lt 63 e Wellington
11217 j	Morrison Robert, m f, o.....	298, lt 98 n Hyman

THIRD SUB-DIVISION.

39

No. on Roll. Jurors.

11219	Murray Daniel, m f, o.....	290, pt 96 and 97 n Hyman
11221 j	Moran J H, m f, o.....	626, lt 9t e Wellington
11254	Matthews Fred W, m f, o.....	611, pt 7 w Colborne
11307 j	Martin Edward J, m f, t.....	419, pt 10 s Pall Mall
11330 j	Marshall Findlay, m f, t.....	450, pt 7 n Central Ave
11351	Morgan Frederick, m f, t.....	612, pt 2 e Colborne

Mc

10974 j	McPherson A C, m f, o.....	320, pt 3 n Princess Ave
11042	McNeil John, m f, t, R C, s s.....	24, lt 24 n Hope
11044	McNeil James, m f, t, R C, s s.....	26, pt 25 n Hope
11084	McWhinney A G, m f, t.....	580, pt 4 e Waterloo
11192	McNeil Archibald, m f, t, R C, s s.....	307, pt 91 s Pall Mall
11209 j	McDonald Jeremiah, m f, o, R C, s s.....	633, lt 82 w Waterloo
11248	McNiff John, m f, t, R C, s s.....	625, pt 8 w Colborne
11255 j	McMahan Adam T, m f, o.....	609, pt 7 w Colborne
11273	McCarthy James, m f, o, R C, s s.....	360, pt 6 and 7 n Central Ave
11325	McAuley John C, m f, t.....	464, pt 9 n Central Ave
11336	McLeod Caesar, m f, t.....	436, pt 5 and 6 a Central Ave
11339	McCann B C, m f, t, R C, p s.....	422, pt 3 and 4 n Central Ave
11347 j	McVean Peter, m f, o.....	596, pt 4 e Colborne

N

11094	Nash Thos W, m f, t.....	93, pt 19 w Cartwright
11304 j	Nobbs James, m f, t.....	413, pt 10 s Pall Mall
11308	Norman Charles W, m f, t.....	423, pt 10 s Pall Mall

No. on
Roll. Jurors.

O

11250 O'Meara Hugh, m f, t, R C, s s..... 617, pt 8 w Colborne

P

10947 j Pocock John W, m f, o, R C, s s.....298, lt 31 n Wolfe

10982 j Pocock Phillip, m f, t, R C, s s.....292, pt 7 n Princess Ave and other
premises

11002 Pennock John W, m f, t..... 381, lt 6 s Central Ave

11011 Pedley James, m f, t.....579, pt 3 w Colborne

11072 Peel William T, m f, t..... 538, pt 6 e Waterloo

11073 Peel Norman, m f, t..... 538, pt 6 e Waterloo

11271 j Percival Joseph, m f, o..... 366, pt 6 and 7 n Central Ave

11292 Pocock Joseph, m f, t, R C, s s..... 648, pt 9 e Waterloo

11334 Pearce Henry, m f, o.....442, pt 6 n Central Ave and other premises

Q

11280 Quinn William, m f, o, R C, s s..... 569, pt 6 e Waterloo

R

10929 Rodgers William, m f, t..... 589, lt 3 w Waterloo

10945 Roome W F, m f, o..... 300, lt 30 n Wolfe

11018 Rickert A W, m f, t..... 565, lt 2 w Colborne

11050 j Ross John, m f, o 537, pt 16 and 17 w Colborne

11085 Radcliffe Samuel, m f, t..... 582, pt 4 and 5 e Waterloo

11096 Richmond Elliott, m f, t..... 91, pt 18 w Cartwright

11172 j Regan Daniel, m f, o, R C, s s..... 294, lt 69 n Central Ave

THIRD SUB-DIVISION.

No. on Roll. Jurors.

- 11286 j Robertson Robert, m f, t.....616, pt 7 e Waterloo
 11355 Reilly Michael, m f, t, R C, s s..... 624, pt 1 and 9 e Colborne

S

- 10918 Spittal Robert, m f, o..... 311, lt 6 s Central Ave
 10948 Sanderson Geo R, m f, o.....296, lt 32 n Wolfe
 10960 Saunders Henry S, m f, o.....297, lt 14 s Wolfe
 10961 j Sutherland John A, m f, o..... 299, lt 15 s Wolfe and other premises
 10975 Smith Joseph, m f, o.....308, pt 3 and 4 n Princess Ave and other premises
 10976 j Shuttleworth Jas R, m f, o.....300, lt 6 n Princess Ave and other premises
 10984 Spry Daniel, m f, t.... 288, lt 8 n Princess Ave
 11001 Smith Wm, m f, t..... 379, pt 7 s Central Ave
 11009 Stratton Enos, m f, t.....397, pt 3 s Central Ave
 11030 j Stevenson John, m f, t.....553, pt 20 w Colborne
 11057 Steel Ansel, m f, t.....400, pt 1 n Princess Ave
 11062 Scandrett Thos W, m f, o..... 368, pt 1 and 2 n Princess Ave
 11147 j Stein Wm, m f, t.. 311, pt 106 and 107 s Hyman
 11156 j Smithson Wesley, m f, o.....619, lt 80 w Waterloo
 11299 j Smith Wm, m f, t.....405, pt 10 s Pall Mall
 11302 Stephen Hector, m f, t.....409, pt 10 s Pall Mall
 11324 j Sharp James, m f, t..... 466, pt 9 n Central Ave
 11353 j Stanley Robert, m f, o.....614, pt 1 e Colborne and other premises

T

- 10992 j Taylor Alfred, m f, t.....359, pt 7 s Central Ave
 11029 Talbot Henry, m f, t.....555, pt 20 w Colborne

No. on
Roll. Jurors.

11040	Todd Benjamin J, m f, t.....	20, pt 23 n Hope
11060	Telfer Wm, m f, o.....	370, pt 8 and 9 n Princess Ave
11091	Thorn James, m f, t.....	101, pt 14 w Cartwright
11212 j	Tytler Alex F, m f, t.....	316, pt 102 n Hyman
11213 j	Taylor William, m f, o.....	314, pt 101 and 102 n Hyman
11258	Teale Emmanuel, m f, t.....	601, pt 6 w Colborne
11349	Taylor Thomas, m f, o.....	604, pt 3 e Colborne

W

10919	Wonnacott Frank, m f, t.....	315, lt 5 s Central Ave
10953 j	Whiskard Thomas G, m f, o.....	556, lt 12 e Wellington
10978	Weldon Skelton, m f, t.....	298, pt 7 n Princess Ave
10986	Wright James, m f, o.....	536, lt 10 e Wellington and other premises
11014	Windsor Elijah, m f, t.....	575, pt 3 w Colborne
11020	Wood J N, m f, t.....	559, pt 2 w Colborne
11026	Williams John, m f, o.....	lt 9 n Waverley and other premises
11034 j	Warner W L, m f, t.....	10, pt 21 n Hope
11036	Walsh James R, m f, t, R C, s s.....	14, pt 22 n Hope
11189 j	Wyatt Wm F, m f, t.....	301, pt 92 s Pall Mall
11216 j	Wright W D, m f, o.....	300, lt 99 n Hyman
11228	Wismer Charles A, m f, t.....	656, pt 10 e Waterloo
11242 j	Walls Thomas S, m f, o.....	629, lt 9 w Colborne
11257	Wharton Edward, m f, t.....	603, pt 6 w Colborne
11277 j	Wright W J, m f, t.....	340, pt 6 n Central Ave
11283 j	Welburn Robert, m f, o.....	606, pt 7 e Waterloo
11291	Wood George, m f, t.....	646, pt 9 e Waterloo
11312 j	White Charles, m f, o.....	429, pt 10 s Pall Mall and other premises
11313 j	White John, m f, o.....	431, pt 10 s Pall Mall and other premises

THIRD SUB-DIVISION.

No. of
Roll. Jurors.

- 11319 White Frank, m f, o.....lts. 8 and 9 w Maitland
11345 Waterworth B F, m f, t.....414, pt 3 and 4 n Central Ave

Y

- 11103 Young William, m f, t.....75, pt 17 w Cartwright

Z

- 10940 Zeigler C H, m f, o312, pt 28 n Wolfe

PART 2 Persons entitled to vote at Municipal Elections only :

No. on
Roll. Jurors.

B

- 10930 Burton Fred J, o.....589, pt 3 w Waterloo
10932 Bryan Helen, t, w.....579, lt 25 w Waterloo
11021 BATTERY Isabella, o, w.....259, pt 2 w Colborne
11025 Benson Ellen, o, w, R C, s s.....lt 11 n Waverley
11045 Boyd John, o.....26, pt 25 n Hope and other premises
11076 Boyd Mary G, o, w.....548, pt 7 e Waterloo
11093 Boyd Alva J, o, s.....101, pt 19 w Cartwright and other premises
11099 Brophy Maggie, t, s, R C, s s.....81, pt 18 w Cartwright
11115 Budd Isabella, t, w.....422, pt 16 n Princess Ave and other premises
11133 Blizard Amelia, t, w.....572, pt 11 e Colborne
11134 Boyd Jane, o, s.....572, pt 11 e Colborne

No. on
Roll. Jurors.

- 11247 Brown Margaret, o, s.....627, pt 8 w Colborne and other premises
11256 Brunstead Agnes, o, w, R C, s s.....605, pt 7 w Colborne

C

- 10997 Copner Emma, o, w373, pt 8 and 7 s Central Ave
11008 Cutler Caroline V, t, w.....393, pt 3 s Central Ave
11010 Coppinger Henry, o, R C, s s397, pt 3 s Central Ave
11184 Carling T H, o.....lt 56 e Wellington and other premises
11190 Clarke Margaret M, t, w303, pt 92 s Pall Mall
11235 Crawford James, o.....309, 311, pt 10 s Pall Mall
11335 Carson Martha, t, w.....438, pt 6 n Central Ave

D

- 10990 Douglass Isabella, t, w.....355, lt 6 s Central Ave
11206 Dodd Agnes W, o, w.....645, pt 84 w Waterloo
11282 Daly Agnes, o, w, R C, s s ...602, pt 6 e Waterloo and other premises
11328 Donaldson Peter, o.....458, pt 8 n Central Ave

E

- 11176 Elliott Maria, o, w, R C, s s.....288, pt 67 n Central Ave and other premises

F

- 11117 Fitzgerald Mary, o, w.....416, pt 16 n Princess Ave

THIRD SUB-DIVISION.

No. on
Roll. Jurors.

11152	Furniss Louisa M, o, w.....	315, pt 105 s Hyman
11285	Finnegan Ellen, o, w, R C s s.....	612, pt 7 e Waterloo

G

11075	Gurd William, o.....	544, pt 7 e Waterloo
11116	Gatling James, o.....	422, pt 16 n Princess Ave
11136	Gibson George F, o.....	578, pt 11 e Colborne
11146	Gorman Arthur, o.....	pt 107 s Hyman
11154	Graham Joseph, o.....	pt 104 s Hyman
11205	Graham Carrie E, o, w....	647, pt 85 w Waterloo and other premises

H

11098	Hutton Harriet, o, w.....	87, pt 18 w Cartwright
11131	Hillier Maria, o, w.....	564, pt 12 e Colborne and other premises
11142	Howell Laura, o, w.....	293, pts 109 and 110 s Hyman
11287	Hall Louisa, o, s.....	616 pt 7 e Waterloo
11296	Herron Robert, o.....	650, pt 10 e Waterloo

J

11144	Johnston Joseph, o.....	pt 108 and 109 s Hyman
11337½	Johnston J D, o.....	436, pt 5 and 6 n Central Ave and other premises

K

11327	Kelly Ellen, t, w, R C, s s.....	458, pt 8 n Central Ave
-------	----------------------------------	-------------------------

No. on
Roll Jurors.

L

10934	Lee Sarah, o, w.....	567, lt 24 w Waterloo
11329	Logan Agnes, o, w.....	454, pt 8 n Central Ave
11331	Lawson Hannah, o, s.....	450, pt 7 n Central Ave

M

10933	Mathewson Eleanor, t, w.....	567, lt 24 w Waterloo
11100	Murphy Daniel, o.....	81, pt 18 w Cartwright
11340	Maitland Ellen, o, w.....	422, pt 3 and 4 n Central Ave

Mc

10944	McDonald John, o.....	lt 29 n Wolfe
10052	McNeil Ellen, o, w, R C, s s.....	564, lt 35 e Wellington
11043	McNeil Kate, o, w, R C, s s.....	24, lt 24 n Hope
11108	McCJennegan Mary, o, w.....	69, pt 17 w Cartwright
11344	McCallum Catherine, o, s.....	416, pt 3 and 4 n Central Ave
11346	McVean Robert A, o.....	414, pt 3 and 4 n Central Ave

N

11071	Noble L W, o.....	534, pt 5 e Waterloo and other premises
11095	Nash Sarah J, o, w.....	93, pt 19 w Cartwright
11316	Needham Charles, o.....	435, pt 10 s Pall Mall

P

10920	Portwood William, o.....	315, lt 5 s Central Ave and other premises
-------	--------------------------	--

THIRD SUB-DIVISION.

No. on
Roll. Jurors.

11155	Power Mary T, o, w, R C, s s	621, lt 81 w Waterloo
1117E	Perrin D S, o	Its 65 and 66 n Central Ave
11326	Pannell John, o	464, pt 9 n Central Ave and other premises

Q

11126	Quinn Mary, o, w, R C, s s	548, pt 14 e Colborne
11158	Quinn Bridget, o, w, R C, s s	lt 79 w Waterloo

R

10976	Rickart Thos, o	lt 5 n Princess Ave
10996	Robb Elizabeth, 1 w	371, pt 8 s Central Ave
11037	Rowed Margaret A, t, w	16, pt 22 n Hope
11111	Rudd Catherine, o, w	430, pt 16 n Princess Ave and other premises

S

10972	Sutherland —, o	lt 1 n Princess Ave
11013	Smith Charles, o	579, pt 3 w Colborne
11023	Sutherland Elsie, o, w	pt 12 n Waverley
11072	Small Margaret, o, w	538, pt 6 e Waterloo
11079	Sharp Catherine, t, w	562, pt 1 e Waterloo
11130	Strongman Annie, t, w	564, pt 12 e Colborne
11132	Shannahan S. t, w, R C, s s	568, pt 12 e Colborne
11191	Sale Jessie, t, s	305, pt 91 s Pall Mall
11225	Siddons John, o	632, lt 57 e Wellington

No. on
Roll. Jurors.

T

10921 Taylor —, t, w..... 317, lt 4 s Central Ave
 11120 Trebilcock Clara, o, s... 406, pt 16 n Princess Ave and other premises
 11251 Taylor John, o..... 617, pt 8 w Colborne

W

11038 Williams Fred, o..... 16, pt 22 n Hope
 11088 Wallace Charles, o..... lt 10 e Colborne
 11114 Webster Elizabeth, t, w..... 424, pt 16 n Princess Ave
 11265 Westbrook Annie, t, w..... 380, pt 6 n Central Ave
 11278 Wright John, o..... 340, pt 6 n Central Ave

FOURTH WARD.

FOURTH SUB-DIVISION.

BOUNDARY—The fourth polling sub-division of the Fourth Ward shall consist of that portion thereof bounded on the north by the south side of Pall Mall street, on the east by the west side of Adelaide street, on the south by the north side of Princess Avenue, and on the west by the east side of Cartwright street.

ABBREVIATIONS AFTER EACH NAME SIGNIFY AS FOLLOWS:—o, owner; t, tenant; i, income; R C, s s, Roman Catholic and supporter of Separate Schools; R C, p s, Roman Catholic and supporter of Public Schools; j, juror; m f, manhood franchise; w, widow; s, spinster.

PART I. Persons entitled to vote at both Municipal Elections and Elections to the Legislative Assembly:

No on
Roll. Jurors.

A

11408	Anson William J, m f, t.....	80, pt 26 e Cartwright
11496	Angus William, m f, o... 520,	pt 54 n Princess Ave and other premises
11501	Atwell Levi, m f, t.....	20, pt 53 e Palace
11527 j	Anderson Robert, m f, o.....	563, pt 4 and 5 s Central Ave
11570	Atkinson W H, m f, o.....	576, lt 2 n Princess Ave
11579 j	Angus James, m f, o.....	554, pt 1 n Princess Ave
11600	Ardell Nelson, m f, t.....	572, pt 4 e William
11601	Ayres Samuel, m f, t.....	574, pt 4 e William

B

1138;	Buchanan Leonard, m f, o.....	599, pt 31 w Maitland
-------	-------------------------------	-----------------------

No. on
Roll. Jurors.

11394	Brown Thomas, m f, t	573, pt 29 w Maitland
11397	Brown John, m f, t	571, pt 28 w Maitland
11413	Brown John E, m f, t	92, lt 25 e Cartwright
11424 j	Brett Henry, m f, t	475, pt 33 s Central Ave
11430	Baine J G, m f, t	497, pt 47 s Central Ave
11450	Braund George, m f, o	25, pt 43 w Palace and other premises
11474 j	Braund William, m f, t	582, pt 35 e Maitland
11478	Baker John, m f, o	66, pt 46 e Palace
11525	Berry George W, m f, o	557, pt 5 s Central Ave and other premises
11578	Boyd Fred, m f, o	558, pt 1 n Princess Ave
11613	Buller William, m f, o	503, pt 9 and 10 s Pall Mall
11624	Burr Leslie G, m f, t	521, pt 10 s Pall Mall
11711	Blackwell John, m f, t	656, pt 9 e William

C

11418	Cook Paul W, m f, t	98, pt 24 e Cartwright
11419	Co'e William, m f, t	102, pt 24 e Cartwright
11422 j	Cohon Thomas J, m f, t	475, pt 33 s Central Ave
11449	Charlton John, m f, t	31, pt 44 w Palace
11461	Cohon John, m f, o	482, pt 39 and 40 n Princess Ave
11466	Chambers Charles, m f, o	536, lt 37 e Maitland
11506	Cuchman Robert, m f, o	28, pt 52 e Palace
11542	Clarke Charles, m f, t	585, pt 2 w Adelaide
11560 j	Clark Isaac, m f, t	602, pt 5 and 6 n Princess Ave
11561	Clark Edgar, m f, t	602, pt 5 and 6 n Princess Ave
11635	Crundwell William, m f, t	647, pt 9 w William
11645	Crispin William, m f, o	609, pt 6 w William and other premises
11653	Craine William, m f, t	510, pt 6 n Central Ave

FOURTH SUB-DIVISION.

No. on
Roll. Jurors.

- 11678 Cheesman A W, m f, t.....559, pt 10 s Pall Mall
11694 Coulter William, m f, t.....602 pt 6 n Central Ave

D

- 11370 j Donovan Charles, m f, t443 pt 22 s Central Ave
11509 j Doe W W, m f, o.....34, pt 51 e Palace
11524 Davis Samuel, m f, o.....582, pt 5 e William
11533 Davis W H, m f, o.....577, pt 4 and 5 s Central Ave
11550 j Dowell Arthur, m f, o.....563, pt 3 w Adelaide and other premises
11701 Delaney Michael, m f, o, R C, s s.....570, pt 6 n Central Ave
11703 Delaney Michael J, m f, o, R C, s s.....558, pt 6 n Central Ave

E

- 11473 j Emigh Nelson, m f, o.....576, lt 36 e Maitland
11580 Eakins W H, m f, t.....550, pt 1 n Princess Ave
11581 Eakins John, m f, t.....550, pt 1 n Princess Ave

F

- 11371 Fitzgerald John, m f, t.....445, pt 22 s Central Ave
11406 j Fraser James, m f, t.....76, pt 26 e Cartwright
11489 j Foxworthy Richard, m f, o.....561, pt 58 w William
11573 Fitzpatrick Joseph, m f, t, R C, s s....566, pt 1 and 2 n Princess Ave

G

- 11434 Guymer George, m f, t.499, pt 47 s Central Ave

No. on
Roll. Jurors.

11442	Green Thomas, m f, o	45, pt 45 w Palace
11443	Green Benjamin, m f, o	45, pt 45 w Palace
11444	Green Edward, m f, i	45, w Palace
11555 j	Garratt Joshua, m f, o	608, pt 7 n Princess Ave and other premises
11603	Guymer Guy, m f, t	578, pt 5 e William
11661 j	Gillespie Donald, m f, t	624, pt 7 e Maitland

H

11378	Hicks Walter, m f, t	461, pt 32 s Central Ave
11384	Horton C W, m f, t	593, pt 31 w Maitland
11400	Henderson James, m f, t	569, pt 28 w Maitland
11508	Haslett James R, m f, o	32 pt 52 e Palace
11510 j	Haslett Robert J, m f, o	38, pt 51 e Palace
11589 j	Hawkins Joseph, m f, o	556, pt 2 e William
11594	Hendry James, m f, t	560, pt 3 e William
11637 j	Holland John, m f, t	643, pt 9 w William
11647 j	Hiscott W E, m f, o	524, pt 6 n Central Ave
11655	Howard Wm A, m f, t	506, pt 6 n Central Ave

I

11669 j	Inwood Morris, m f, o	660, pt 9 e Maitland and other premises
---------	-----------------------	---

J

11421 j	Jory H E, m f, t	110, pt 23 e Cartwright
11465	Jane Milo, m f, o	558, lt 38 e Maitland

FOURTH SUB-DIVISION.

No. on
Roll. Jurors.

11544	Johnson Thomas S, m f, t	579, pt 2 and 3 w Adelaide
11634	Johnston, Braithwaite, m f, t	649½, pt 9 w William
11659	Johnston James, m f, t	474, pt 6 n Central Ave
11664	Jackson James, m f, o	646, lt 8 e Maitland
11705	Johnston John W, m f, o	610, pt 6 e William

K

11410 j	Keene H B, m f, o	82, pt 26 e Cartwright and other premises
11608	Kaye John W, m f, o	478, pt 10 s Pall Mall
11609	Kemp David W, m f, t	493, pt 10 s Pall Mall
11633 j	Keene Alfred, m f, o	649 and 649½, pt 9 w William
11683	Kerr William, m f, t	579, pt 10 s Pall Mall

L

11420 j	Lillie William, m f, o	106, pt 23 e Cartwright
11456	Lally Michael, m f, o, R C, s s	13, pt 42 w Palace
11488	Leadbitter George, m f, o	567, pt 58 w William
11577 j	Lucas James, m f, t	558, pt 1 n Princess Ave
11599	Logie W J, m f, t	570, pt 4 e William
11602	Lyttle William, m f, o	576, pt 5 e William
11628 j	Laird David, m f, t	651, pt 10 w William
11666	Logan James, m f, o	654, pt 9 e Maitland
11667	Logan Robert, m f, t	654, pt 9 e Maitland

M

11460 j	Morrison John, m f, o	486, pt 39 n Princess Ave
---------	-----------------------	---------------------------

No. on
Roll. Jurors.

- 11463 j Morrison William, m f, o.....472, pt 39 and 40 n Princess Ave and
other premises
- 11476 Munroe Lewis J, m f, t584, pt 35 e Maitland
- 11520 Murray David, m f, t.....56, pt 49 e Palace
- 11551 Munro James, m f, t.....559, pt 3 w Adelaide
- 11558 Mains Duncan, m f, t.....604, pt 6 and 7 n Princess Ave
- 11567 Medhurst George P, m f, o.....586, lt 2 n Princess Ave
- 11615 Mason John, m f, t.....507, pt 10, s Pall Mall and other premises
- 11616 Mason John S, m f, o.....507, pt 10 s Pall Mall
- 11658 j Mullaney M J, m f, o, R C, s s.....478, pt 6 n Central Ave and other
premises
- 11685 Mann Archibald, m f, t.....585, pt 10 s Pall Mall
- 11700 j Madden John F, m f, o....574, pt 6 n Central Ave and other premises

Mc

- 11392 j McMillan Archibald, m f, o.....583, pt 30 w Maitland and other
premises
- 11427 McCracken John, m f, t.....481, pt 33 s Central Ave
- 11468 j McLellan M, m f, t.....570, pt 37 e Maitland
- 11490 j McBride John W, m f, o.....555, pt 57 w William
- 11497 McPhillips Patrick, m f, o, R C, s s.....510, pt 54 n Princess Ave
- 11507 McCormick James, m f, t.....32, pt 52 e Palace
- 11521 McCullough John, m f, t.....60, pt 48 e Palace
- 11606 McCrimmon Malcolm, m f, o.....674, pt 10 e Maitland and other
premises
- 11651 McKenna David, m f, t, R C, s s.....518, pt 6 n Central Ave

N

- 11587 j Nurse James, m f, t.....552, pt 2 e William

FOURTH SUB-DIVISION.

55

No. on
Roll. Jurors.

P

11379	Partridge Thos B, m f, t.	607, pt 32 w Maitland
11423	Patterson David J, m f, t.	475; pt 33 s Central Ave and other premises
11462	Pattison ---, m f, t.	474, pt 39 and 40 n Princess Ave
11515	Parkhouse W G H, m f, o.	46, pt 50 e Palace
11528	Patterson Thos, m f, o.	565, pt 4 and 5 s Central Ave
11554	Piper Jas, m f, t.	610, pt 7 n Princess Ave
11674	Page Alfred, m f, t.	658, pt 10 e William

R

11385 j	Ruse Charles, m f, t.	593, pt 31 w Maitland
11448	Rooney Daniel, m f, t, R C, s s.	33, pt 44 w Palace
11502	Reynolds William, m f, o.	22 and 24, pt 52 e Palace
11523	Roberts Harry A, m f, o.	62, pt 48 e Palace
11572	Robinson James, m f, o.	570, pt 2 n Princess Ave and other premises
11575	Ross Charles, m f, t.	564, pt 1 and 2 n Princess Ave
11620	Robson William, m f, t.	513, pt 10 s Pall Mall
11689	Rogers John, m f, o.	655, li 9 w Adelaide

S

11373	Sipple Joseph, m f, t.	453, pt 22 s Central Ave
11375	Smith John H, m f, t.	455, pt 32 s Central Ave
11426 j	Stephens J B, m f, o.	477, pt 33 s Central Ave
11439 j	Stoneman Frank, m f, t.	51, pt 46 w Palace and other premises
11440	Spry James L, m f, t.	49, pt 46 w Palace
11475	Stuart Neil, m f, t.	584, pt 35 e Maitland

No. on
Roll. Jurors.

11477	j	Saunders John H, m f, o.....	592, lt 34 e Maitlan
11540	j	Skinner William, m f, t	589, pt 1 w Adelaide
11557		Scarlett William, m f, t.....	606, pt 7 n Princess Ave
11598	j	Stoneman Fred, m f, t.....	568, pt 4 e William
11677		Shave Levi, m f, t.....	557, pt 10 s Pall Mall

T

11369		Teale John, m f, t.....	441, pt 22 s Central Ave
11401	j	Turner John, m f, o.....	567, pt 28 w Maitland
11458	j	Towe Edward, m f, o.....	490, pt 5 and 6 n Princess Ave and other premises
11500		Taylor William, m f, o.....	18, pt 53 e Palace and other premises
11546	j	Taylor George, m f, o..	571, pt 3 and 4 w Adelaide and other premises
11597		Tambling William, m f, t.....	564, pt 3 e William
11697		Tarling William, m f, t	584, pt 6 n Central Ave

U

11487		Upshall W G, m f, o	569, lt 59 w William
-------	--	-------------------------------	----------------------

V

11429		Vanstone W F, m f, t.....	485, pt 33 s Central Ave
11532		Vick Albert E, m f, t.....	pt 3, 4 and 5 s Central Ave
11564		Vining Josiah, m f, o.....	596, pt 5 and 4 n Princess Ave and other premises
11665	j	Vallier Thomas, m f, o.....	652, lt 9 e Maitland
11670		Vincent Andrew, m f, t.	664, pt 10 e Maitland

FOURTH SUB-DIVISION.

No. on Roll. Jurors.

W

11432	Walsh Thos, m f, t, R C, s s.....	497, pt 47 s Central Ave
11526	Wilnot Wm, m f, t.....	559, pt 5 s Central Ave
11535	Wright Ernest, m f, t.....	579, pt 7 s Central Ave
11567	Wilkinson Robert, m f, t.....	592, pt 3 n Princess Ave
11584	Wilds Jas, m f, o.....	540, pt 1 e William
11684	Waters John, m f, t.....	583, pt 10 s Pall Mall
11692	Ward Wm, m f, t.....	583, pt 6 w Adelaide
11696	Ward Charles, m f, t.....	586, pt 6 n Central Ave

Y

11585	Yealland Edmund J, m f, t.....	546, pt 1 and 2 e William
-------	--------------------------------	---------------------------

PART 2.—Persons entitled to vote at Municipal Elections only :

No. on Roll. Jurors.

A

11431	Armstrong Minnie, t, s.....	495, pt 47 s Central Ave
-------	-----------------------------	--------------------------

B

11492	Bruce Mary A, o, w.....	551, lt 57 w William and other premises
11495	Beynon Elizabeth, t, w.....	522, pt 54 n Princess Ave
11588	Byrne Thomas, o.....	552, pt 2 e William
11596	Barrell Edward, o.....	560, pt 3 e William and other premises

No. on
Roll Jurors.

11625	Burr Mrs James, o, w.....	521, pt 10 s Pall Mall
11629	Boyd Margaret, t, w.....	651, pt 10 w William
11654	Barrell Bessie, o, w.....	510, pt 6 n Central Ave
11675	Brady James, o, R C, s s.....	658, pt 10 e William

C

11469	Charnock Eliza, t, w.....	572, pt 37 e Maitland
11626	Crozier Emily, t, s.....	525, pt 10 s Pall Mall
11684½	Coote John, o.....	583, pt 10 s Pall Mall
11688	Cowan Catherine, o, R C, s s.....	559, pt 10 w Adelaide
11707	Collard Catherine, t, w.....	640, pt 7 e William

D

11693	Dean Jane, t, w.....	604, pt 6 n Central Ave
-------	----------------------	-------------------------

E

11472	Emigh Henry, o.....	574, pt 37 e Maitland
-------	---------------------	-----------------------

F

11415	Fitch Mary, t, w.....	94, pt 24 e Cartwright
-------	-----------------------	------------------------

G

11409	Genge Hattie, o, w.....	80, pt 26 e Cartwright and other premises
-------	-------------------------	---

FOURTH SUB-DIVISION.

No. on
Roll. Jurors.

11511½ Granger George, o. 44, pt 50 e Palace and other premises

H

11391 Howie Sarah, t, w. 583, pt 30 w Maitland

11514 Haugh Margaret, t, w. 44, pt 50 e Palace

11569 Hunt Louisa, o, w. 582, pt 1 n Princess Ave

I

11372 Irvine W P, o. 445, pt 22 s Central Ave

K

11374 Kayes Isabella, o, w. 453, pt 22 s Central Ave

11511 Kemp Elizabeth, t, w. 42, pt 50 e Palace

11686 King Esther, o, w. 585, pt 10 s Pall Mall

L

11425 Loney Matthew, o. 475, pt 33 s Central Ave

M

11403 Macbeth Annie, o, w. 452, pt 27-55 n Princess Ave

11404 Macbeth Talbot, o. pt 27 e Cartwright

11470 Matthews Mary A, t, w. 574, pt 37 e Maitland

11485 Magee H W, o. lts 60, 61 s Central Ave

11695 Munroe James, o. 602, pt 6 n Central Ave

No. on
Roll. Jurors.

Mc

11386	McMillan Malcolm, o	593, pt 31 w Maitland and other premises
11435	McLaren Mary, o, s	57, lt 46 w Palace
11446	McKeown Mary, t, w	37, pt 44 w Palace
11627	McKenna Arthur, o	525, pt 10 s Pall Mall
11630	McDonough Thos J, o	651, pt 10 w William
11636	McCann Peter, o, R C, s s	647, pt 9 w William
11641	McCadden Mary, o, w	639, pt 9 w William
11652	McKenna Mary, o, s, l C, s s	518, pt 6 n Central Ave

O

11412	O'Donough Mary, o, w	86, pt 26 e Cartwright
11494	Owen Mrs Wade, o, w	524, pt 55 and 56 n Princess Ave
11680	O'Meara Michael, o, R C, s s	pt 10 s Pall Mall

P

11576	Pope Sarah, o, w	560, pt 1 n Princess Ave
11710	Pennock Jane, t, w	646, pt 9 e William

R

11522	Rattcliffe Marjorie, o, w	60, pt 48 e Palace
-------	---------------------------	--------------------

S

11381	Slater Annie, c, w	603, pt 32 w Maitland
-------	--------------------	-----------------------

FOURTH SUB-DIVISION.

No. on Jurors.
Roll.

- 11441 Stoneman Elizabeth, o, w.....49, pt 46 w Palace and other premises
 11499 Stedman Eleanor, o, s..... .14, pt 53 e Palace
 11708 Smith John S, o..... 640, pt 7 e William
 11709 Shea Catherine, o, s, R C, s s..642, pt 9 e William and other premises

T

- 11517 Taylor George W, o..... 52 and 44, pt 49 and 50 e Palace
 11612 Tierney Mary, o, w, R C, s s.499, pt 10 s Pall Mall and other premises

V

- 11531 Vick Richard, o.....pt 3, 4 and 5 s Central Ave and other premises

W

- 11566 Wilkinson William, o..... 592, pt 3 n Princess Ave

Y

- 11586 Yealland Matilda, o, w.....546, pt 1 and 2 e William
 11619 Young Joseph, o.....514, pt 10 s Pall Ma

B

A

P

No.
Re

117

118

118

119

119

1174

1178

1178

1179

FOURTH WARD.

FIFTH SUB-DIVISION.

BOUNDARY—The fifth polling sub-division of the Fourth Ward shall consist of that portion thereof bounded on the north by the south side of Oxford street from Wellington street to Maitland street and the south side of Piccadilly street from Maitland street to Adelaide street, on the east by the west side of Adelaide street, on the south by the north side of Pall Mall street, and on the west by the east side of Wellington street

ABBREVIATIONS AFTER EACH NAME SIGNIFY AS FOLLOWS:—o, owner; t, tenant; i, income; R C, s s, Roman Catholic and supporter of Separate Schools; R C. p s, Roman Catholic and supporter of Public Schools; i, juror; m f, manhood franchise; w, widow; s, spinster.

PART I.—Persons entitled to vote at both Municipal Elections and Elections to the Legislative Assembly:

No. on
Roll. Jurors.

A

11745	Adams George II, m f, t.	29, lt 9 w Miles
11816	Ashford Joseph, m f, t.	506, pt 11 and 12 n Pall Mall
11827	Alexander Frank, m f, t.	38, pt 13 e Miles
11921	Anderson Alexander, m f, o.	682, lt 8 e William
11957	Adams Robert, m f, o.	50, lt 16 n Queen

B

11740	Branton James, m f, t.	35, pt 11 and 12 w Miles
11780	Bartlett John, m f, t.	724, lt 3 e Maitland
11785	Bice Jesse A, m f, o.	736, lt 6 e Maitland
11794 j	Barrett John, m f, o, R C, s s.	529, pt 15 s Piccadilly and other premises

No. on
Roll. Jurors.

11796	Brimblecombe William, m f, o.....	537, pt 15 s Piccadilly
11825	Bendle James, m f, t.....	34, pt 13 e Miles
11862	Brock John, m f, t.....	pt 4 n Pall Mall
11875 j	Boss William, m f, t.....	10, lt E e Alfred
11946	Bartley James, m f, t, R C, s s.....	719, lt 13 w Maitland
11981	Brown Henry, m f, o.....	15, lt 27 s Queen
11982	Brown Charles, m f, o.....	17, lt 28 s Queen
11997	Barry Michael, m f, o, R C, s s.....	691, pt 33 and 36 w Maitland
12035	Burns John, m f, t, R C, s s.....	693, pt 14 w Colborne
12101	Barber A E, m f, t.....	320, pt 15 n Piccadilly
12109 j	Butler F H, m f, t.....	290, lt 16 n Piccadilly
12126	Brown Robert S, m f, t.....	361, pt 17 s Oxford
12149	Beasley Thomas, m f, t.....	423, pt 17 s Oxford
12170	Brown Fred G, m f, o.....	424, pt 16 n Piccadilly
12177	Bruin Henry, m f, t.....	738, pt 17 e Colborne

C

11733	Connell John, m f, o...495, lt 10 s Piccadilly and pt 2 and 3 e William
11779	Coughlin James, m f, o..... 714, lt 2 e Maitland
11791	Connell William, m f, t, R C, s s..... 521, pt 15 s Piccadilly
11834	Campbell Donald, m f, o..... 54, pt 15 e Miles
11874 j	Conway W J, m f, o..... 8, lt D e Alfred
11891	Crawford Sam P, m f, t..... 716, pt 14 e William
11935	Crews Thomas, m f, o..... 447, lt 9 s Piccadilly
11936 j	Cunningham John W, m f, t..... 455, pt 10 and 11 s Piccadilly
11938	Christopher Richard, m f, t..... 457, pt 10 and 11 s Piccadilly
11962	Conroy John, m f, o..... 30, pt 18 and 19 n Queen
12028	Christie John, m f, o..... 718, lt 15 e Waterloo and other premises

FIFTH SUB-DIVISION.

No. on
Roll. Jurors.

12043	Claxton John, m f, t	677, pt 12 w Colborne
12059 j	Cruickshank C G, m f, t, R C, s s.	275, pt 14 and 15 s Piccadilly
12060	Carpenter A E, m f, t.	277, pt 14 and 15 s Piccadilly
12081 j	Collins Irwin, m f, t.	303, pt 17 s Oxford
12119	Cox Alfred B, m f, o.	746, pt 17 e Waterloo and other premises
12129	Cutler James, m f, t.	389, pt 17 s Oxford
12136	Crossin Henry, m f, t.	354, pt 16 n Piccadilly
12147	Cooper James, m f, t.	419, pt 17 s Oxford
12152 j	Caldwell Parish m f, o	427, pt 7 and 8 s Oxford
12158 j	Callahan Andrew, m f, o.	462, pt 2 n Piccadilly and other premises
12164 j	Cooper Neil, m f, o.	444, pt 1 n Piccadilly
12165	Christopher Henry, m f, o.	440, pt 1 n Piccadilly

D

11746	Decker Edwin, m f, o.	23, lt 8 w Miles
11797	Dickens Roland, m f, o.	717, pt 15 w William and other premises
11806	Delaney Henry, m f, t, R C, s s.	685, pt 12 w William
11814	Dunn Edward, m f, t.	518, pt 11 and 12 n Pall Mall
11842	Donaghy Richard, m f, o	567, pt 15 s Piccadilly
11885 j	Dickens Joseph, m f, o.	16, lt 18 n Arthur
11894	Drewe Alfred, m f, o.	720, pt 15 e William
11905 j	Drewe James, m f, o.	7, lt 7 w Alfred
11923	Dowling George, m f, t.	718, pt 4 e Colborne
11991 j	Drewe John, m f, o.	49, pt 34 s Queen
12001	Donohue Joseph, m f, t, R C, s s.	460, pt 11 n Pall Mall
12011	Donaldson Donald, m f, t.	430, pt 41 n Pall Mall
12013	Dickenson A J, m f, t.	426, pt 41 n Pall Mall
12053	Dawson M D, m f, t.	pt 11, 12 and 13 e Waterloo and other premises

No. on
Roll. Jurors.

12083	Dunkley Joseph, m f, o.....	305, pt 1 s Oxford
12092	Dewar Chas E, m f, t.....	733, lt 9 w Waterloo

E

11792	Ellwood Henry, m f, t.....	527, pt 15 s Piccadilly
11809	Elliott William B, m f, t.....	679, pt 12 w William
11810	Elliott Gillian, m f, t.....	536, pt 11 n Pall Mall
11926 j	Elliott Edward, m f, o.....	425, pt 4 and 5 s Piccadilly
11974 j	Elms Henry, m f, o.....	714, pt 2 and 3 e Colborne
12021 j	Edworthy S S, m f, t.....	408, pt 38 n Pall Mall
12078	Emory H J, m f, t.....	295, pt 17 s Oxford
12159	Edwards Clarence, m f, o.....	460, pt 2 n Piccadilly

F

11764 j	Fleming F M, m f, t.....	474, pt 1 n Pall Mall
11798	Ferns Henry, m f, t.....	715, pt 14 and 15 w William
11803	Fenn William, m f, o.....	703, pt 13 and 14 w William
11887	Fortner Sherman, m f, t.....	12, pt 17 n Arthur
11911	Fair Joseph, m f, t.....	546, pt 3 n Pall Mall
11969 j	Ferrier James A, m f, t.....	14, pt 24 n Queen
12000 j	Foxworthy Samuel, m f, o.....	464, pt 11 and 12 n Pall Mall
12076	Fulton George, m f, t.....	291, pt 17 s Oxford
12176 j	Fletcher John, m f, o.....	728, pt 16 e Colborne

G

11821	Gilliland Stuart, m f, o.....	30, lt 13 e Miles
-------	-------------------------------	-------------------

FIFTH SUB-DIVISION.

No. on
Roll. Jurors.

11878	Grant James, m f, o.....	12, lt F e Alfred
11906	Garfat Wm J, m f, t.....	572, pt 5 n Pall Mall
11971 j	Gifford Alfred, m f, o.....	694, lt 23 e Colborne
11972 j	Gaze Earl, m f, o.....	698, lt 22 e Colborne
11989 j	Gould William, m f, o.....	45, pt 32 and 33 s Queen
12042	Granger Edward, m f, o.....	679, pt 12 w Colborne and other premises
12049	Galbraith D E, m f, t.....	661, pt 11 w Colborne
12057	Graham Walter, m f, t.....	708, pt 14 e Waterloo
12139 j	Graham Archibald, m f, o.....	348, pt 16 n Piccadilly

H

11750	Hart Stephen, m f, t.....	502, pt 5 n Pall Mall
11795	Hetherington W H, m f, t.....	533, pt 15 s Piccadilly
11840	Hill James, m f, o.....	565, pt 15 s Piccadilly
11857	Hicks William, m f, t.....	687, pt 13 w Adelaide
11890	Haslam George, m f, t.....	8, pt 16 n Arthur
11896	Harper John, m f, o.....	686, 688, pt 10 and 12 e William and other premises
11943	Hamilton John, m f, t.....	rear of 459, pt 10 and 11 s Piccadilly
11980 j	Hammond Allan, m f, o.....	7, lt 26 s Queen
11995	Henry Frank J, m f, t, R C, s s.....	61, pt 34 and 35 s Queen
12012	Hope Fred B, m f, t.....	428, pt 11 n Pall Mall
12046	Haystead Martin, m f, t.....	671, pt 12 w Colborne
12062	Hannah R S, m f, t.....	281, pt 14 and 15 s Piccadilly
12077 j	Howard Thos R, m f, o.....	293, pt 17 s Oxford
12163 j	Henderson Fred, m f, o.....	456, pt 2 n Piccadilly

No. on
Roll. Jurors.

J

11732	Johnston John, m f, o.	493, lt 9 s Piccadilly
11805	Johnston Charles, m f, t.	691, pt 12 and 13 w William
12003	Jury James, m f, o.	456, pt 11 n Pall Mall
12029	Jackson George, m f, t.	357, pt 14 and 15 s Piccadilly
12037	Jury William, m f, t.	689, pt 13 w Colborne
12124	Johnston Daniel C, m f, t.	357, pt 17 s Oxford

.K

11788	Kinsella Patrick, m f, t, R C, s s.	515, pt 15 s Piccadilly
11985	Kane Joseph, m f, t, R C, s s.	39, pt 31 s Queen
11992	Kipp William, m f, t.	53, pt 34 and 35 s Queen
12169 j	Kipp William C, m f, o.	426, pt 16 n Piccadilly and other premises

L

11739	Legg William, m f, t.	37, pt 11 and 12 w Miles
11812	Leonard Thomas, m f, t.	528, pt 11 n Pall Mall
11831	Liley Patrick, m f, t.	46, pt 14 e Miles
11849 j	Leathorne Fred, m f, t.	593, pt 15 s Piccadilly
12007	Lang Frank, m f, t.	442, pt 11 n Pall Mall
12047	Loveless Thomas A, m f, t.	669, pt 11 and 12 w Colborne
12075	Logie William, m f, o.	289, pt 17 s Oxford
12085	Liddell Josiah, m f, t.	309, pt 2 s Oxford
12115 j	Loughrey, S B, m f, t.	276, pt 16 n Piccadilly
12122 j	Laddell Albert E, m f.	353, pt 17 s Oxford
12130	Lecky Charles, m f, t.	301, pt 17 s Oxford

FIFTH SUB-DIVISION.

No. on
Roll. Jurors.

M

11777	Mahony Timothy, m f, o, R C, s s.	712, pt B e Maitland
11799	Martin Shadrack, m f, t.	711, pt 14 w William
11838	Marsh John, m f, t.	559, pt 15 s Piccadilly
11853	Murray John, m f, t.	715, pt 14 w Adelaide
11858	Myers David, m f, o.	685, lt 7 w Adelaide
11869	Mulvey Frank, m f, t, R C, s s.	590, pt B n Pall Mall
11889	Madge Richard, m f, t.	10, pt 16 n Arthur
11925	Mills James, m f, o.	419, pt 4 s Piccadilly
11961	Murphy Thomas, m f, o, R C, s s.	43, pt 18 n Queen
11963	Madden Peter, m f, t, R C, s s.	26, pt 19 and 20 n Queen
11975 j	Morgan Walter H, m f, t.	716, pt 1 e Colborne and other premises
11999 j	Manness Fred B, m f, o.	468, pt 11 n Pall Mall
12038	Murray Peter, m f, t.	685, pt 13 w Colborne
12045	Milling Stephen H, m f, t.	675, pt 12 w Colborne
12068	Marsh J W, m f, o.	719, pt 14 and 15 w Waterloo and other premises
12090 j	Manness Samuel, m f, o.	74, lt 7 w Waterloo and other premises
12114	Meek Alfred, m f, t.	278, pt 16 n Piccadilly
12178	Murphy Peter, m f, t, R C, s s.	744, pt 17 e Colborne

Mc

11753 j	McCornell John, m f, o.	494, lt 4 n Pall Mall and other premises
11755	McKenzie John, m f, t.	490, lt 3 n Pall Mall
11767	McRae Alex J, m f, o, R C, s s.	690, lt A e Maitland
11784	McNab Thos, m f, t.	732, lt 5 e Maitland
11804	McCallum Archibald, m f, o.	695, pt 13 w William and other premises
11811	McCannon Charles, m f, t, R C, s s.	532, pt 11 n Pall Mall

No. on Jurors.
Roll.

11852	McKeown Samuel, m f, t.....	717, pt 14 w Adelaide
11914	McKinlay G J, m f, t.....	542, pt 2 n Pall Mall
11940	McKee Jas, m f, t.....	459, pt 10 und 11 s Piccadilly
11970 j	McDonald Roderick, m f, o..	692, pt 24 e Colborne and other premises
11984	McKenna James, m f, t, R C, s s.....	37, lt 30 s Queen
11993	McGowan William, m f, t, R C, s s.....	59, pt 34 and 35 s Queen
12162 j	McLean Gillean, m f, o.....	458, pt 2 n Piccadilly
12175	McLeod Robert, m f, o.....	726, pt 16 e Colborne

N

11922	Nugent Martin E, m f, t.....	684, pt 10 e William
12019	Nobbs Robert, m f, t.....	414, pt 38 n Pall Mall
12168	Nicholson Joseph, m f, o.....	428, pt 16 n Piccadilly

O

11749	O'Neil Patrick, m f, o, R C, s s.....	15, lt 6 w Miles
-------	---------------------------------------	------------------

P

11736	Philpot Thos, m f, t.....	53, lt 12 w Miles
11747	Packhouse John, m f, t, R C, s s.....	19, lt 7 w Miles
11771 j	Pring Amos, m f, o.....	702, pt B e Maitland
11833	Poggiolini Louis, m f, o.....	50, pt 14 e Miles
11859	Panton Edward, m f, o.....	679, pt 5 and 6 w Adelaide
11886	Poole Wm, m f, o.....	14, pt 17 and 18 n Arthur
11902	Prodger George, m f, t.....	11, pt 11 and 13 w Alfred
11907	Pulver Wm, m f, t.....	570, pt 5 n Pall Mall

FIFTH SUB-DIVISION.

No. on Roll. Jurors.

12005	Pratt Henry, m f, o	452, pt 11 n Pall Mall
12010	Pennington Chas II, m f, t	434, pt 42 and 43 n Pall Mall
12027	Presley J P, m f, t	676, pt 25 e Colborne
12069 j	Parritt Robert, m f, t	709, pt 14 w Waterloo
12095	Paine John, m f, t	729, lt 11 w Waterloo

R

11873 j	Riddler William, m f, t	582, pt A n Pall Mall
11897	Rodgers James, m f, t	7, pt 10 and 11 s Arthur
11898	Routledge William, m f, t	9, pt 11 and 13 s Arthur
11916	Reed Chas C, m f, t	676, pt 2 e William and other premises
11933	Rowell Arthur, m f, o	441, pt 7 s Piccadilly
11966	Reed John J, m f, o	20, lt 21 n Queen
11988	Roberts Samuel A, m f, o	41, pt 31 and 32 s Queen
12025 j	Rieker W G, m f, t	666, pt 37 e Colborne
12104 j	Rollston John, m f, t	312, lt 17 n Piccadilly and other premises
12105	Richardson W H, m f, t	310, lt 18 n Piccadilly
12157	Roblin Leslie, m f, o	755, pt 2 w Maitland

S

11730	Summers John, m f, o	487, pt 7 s Piccadilly
11772 j	Sing Henry, m f, o	708, pt B e Maitland
11813	Simpson Alexander, m f, o	520, pt 11 and 12 n Pall Mall
11828	Sproull William, m f, t	44, pt 14 e Miles
11845 j	Smith John M, m f, t	577, pt 15 s Piccadilly
11847	Scott James, m f, t	579, pt 15 s Piccadilly
11868	Symmonds W H, m f, o	592, lt C n Pall Mall

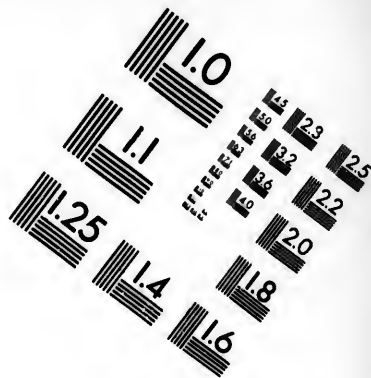
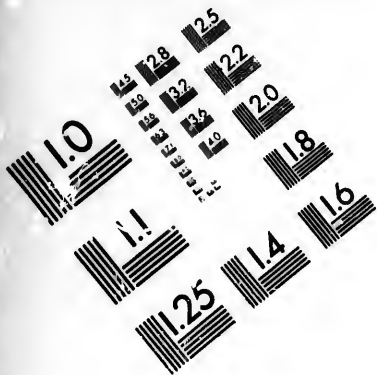

**IMAGE EVALUATION
TEST TARGET (MT-3)**

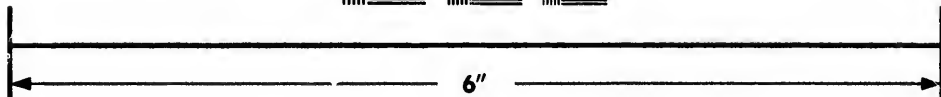
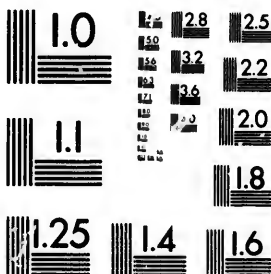

**Photographic
Sciences
Corporation**

23 WEST MAIN STREET
WEBSTER, N.Y. 14580
(716) 872-4503

15 23
18 32 25
22
20
18

10

No. on
Roll. Jurors.

11912	Saunders Henry, m f, t.....	544, pt 3 n Pall Mall
11915 j	Smith Thomas D, m f, o.....	540, pt 2 n Pall Mall and other premises
11944	Smith Alex, m f, t.....	725, lt 12 w Maitland
11983 j	Scott Edward W, m f, t.....	21, lt 29 s Queen
11998	Screaton John, m f, o.....	685, pt 11 and 12 w Maitland
12018 j	Stephens John, m f, t.....	418, pt 39 n Pall Mall
12041	Scott Alexander, m f, o.....	681, pt 13 w Colborne
12048	Shillington R A, m f, o.....	665, pt 11 w Colborne
12050	Sharp H P, m f, t.....	667, pt 11 w Colborne
12063	Shanly James, m f, o.....	301, pt 14 and 15 s Piccadilly
12064	Shanly Chas J N, m f, t.....	301, pt 14 and 15 s Piccadilly
12080 j	Spry James F, m f, o.....	301, pt 17 s Oxford
12088	Shea Edward, m f, o, R C, s s.....	747, lt 6 w Waterloo and other premises
12112 j	Sterling Chas E, m f, o.....	286, pt 16 n Piccadilly
12125	Scott John, m f, t.....	359, pt 17 s Oxford

T

11763	Talbot Edward, m f, t.....	478, pt 1 n Pall Mall
11820	Taylor Thomas, m f, o.....	28, lt 13 e Miles
11839	Treneman John, m f, o.....	561, pt 15 s Piccadilly
11844	Taylor George, m f, t.....	569, pt 15 s Piccadilly
11958	Taylor Alfred, m f, t.....	46, pt 17 n Queen
12023 j	Tapp Thomas, m f, o.....	404, pt 38 n Pall Mall and other premises
12107	Thompson Richard, m f, o.....	300, lt 16 n Piccadilly and other premises
12135	Taylor George, m f, t.....	356, pt 16 n Piccadilly
12144	Thompson Isaac, m f, o.....	750, pt 17 e Colborne and other premises
12151	Thompson Richard, m f, o.....	425, pt 17 s Oxford and other premises

FIFTH SUB-DIVISION.

No. on
Roll. Jurors.

- 12166 Thompson Alfred J, m f, o.....334, pt 16 n Piccadilly
12171 j Thomas W D, m f, o.....418, pt 16 n Piccadilly

V

- 11918 j Vaines Job, m f, o.....680, lt 6 e William

W

- 11734 Warrick John, m f, t.....499, pt 11 s Piccadilly
11742 Wall Henry, m f, t.....33, pt 10 w Miles
11769 Woonton James, m f, o.....698, pt B e Maitland
11778 Woonton Alexander, m f, o.....716, pt B e Maitland
11863 Wyatt William, m f, t.....569, pt 3 n Pall Mall
11866 Weston Henry, m f, t.....594, pt 3 n Pall Mall
11892 Williams Fred, m f, t.....718, pt 14 e William
11903 j Waud John, m f, o.....9, lt 9 w Alfred
11927 Walsh Patrick, m f, o, R C, s s.....431, pt 5 and 7 s Piccadilly and
other premises
11929 Walsh John, m f, o, R C, s s.....431, pt 5 and 7 s Piccadilly
11931 j Ward Chas H, m f, t.....435, pt 7 s Piccadilly and other premises
11932 Walden Frank, m f, t.....441, pt 7 s Piccadilly
11973 Walker John, m f, o.....706, pt 3 e Colborne
11978 j Walker S D, m f, t.....678, lt 25 e Colborne
12098 Wright Franklin, m f, t.....727, lt 12 w Waterloo
12117 Wrighton Thomas W, m f, o.....734, pt 16 and 17 e Wellington
12143 Webb Cecil E A, m f, t.....742, pt 16 and 17 e Waterloo

Y

- 11952 Young James, m f, t.....711, pt 15 w Maitland

No. on
Roll. Jurors.

11954	Young James A, m f, t.....	711, pt 15 w Maitland
12033	Young Josiah, m f, t.....	697, pt 14 w Colborne
12138	Yealland F T, m f, o.....	350, pt 16 n Piccadilly

Z

12073	Zimmerman Adrian, m f, t.....	281, pt 17 s Oxford
-------	-------------------------------	---------------------

PART 2—Persons entitled to vote at Municipal Elections only:
No. on
Roll. Jurors.

A

11829	Adams Rebecca, o, w.....	44, pt 14 e Miles
-------	--------------------------	-------------------

B

11739½	Belton W H, o.....	37, pt 11 and 12 w Miles
11741	Belton J H, o.....	35, pt 11 and 12 w Miles
11743	Belton Geo H, o.....	33, pt 10 w Miles
11781	Bartlett Mary, o, w.....	724, lt 3 e Maitland
11826	Birr Alex, o.....	34, pt 13 e Miles
11850	Bass Mary, t, w.....	595, pt 15 s Piccadilly
11900	Blows Sophia, t, w.....	13, pt 11 and 12 w Alfred
11901	Bourne W B, o.....	13, pt 11 and 12 w Alfred
11947	Bartley Annie, o, s, R C, s s.....	719, lt 13 w Maitland

FIFTH SUB-DIVISION.

No. on Roll. Jurors.

11948	Bartley Rose, o, s, R C, s s	719, lt 13 w Maitland
12099	Bilton Jennie, o, w	721, lt 13 w Waterloo
12150	Burrows James, o	423, pt 17 s Oxford

C

11762	Crosby Robert, o	486, lt 2 n Pall Mall
11994	Coughlin J C, o, R C, s s	59, pt 34 and 35 s Queen
12091	Cameron Kate, t, s	735, lt 8 w Waterloo
12123	Coote Ellen, t, w	355, pt 17 s Oxford

D

11913	Dejean Ellen, o, w	544, lt 3 n Pall Mall
11950	Dewan Catherine, o, w, R C, s s	715, pt 14 and 15 w Maitland
11951	Dewan Catherine, o, s, R C, ss	715, pt 14 and 15 w Maitland
11976	Drury Minnie, t, s	716, pt 1 e Colborne
11977	Drury Jane, o, w	716, pt 1 e Colborne
12077½	Douglass Hugh M, o	291, pt 17 s Oxford
12093	Dalton Alice M, o, s	733, lt 9 w Waterloo
12127	Dinner William, o	361, pt 17 s Oxford.

E

11856	Ewart Janet, o, s	689, pt 13 w Adelaide and other premises
-------	-----------------------------	--

F

11899	Fisher Robert, o	9, pt 11 and 13 s Arthur and other premises
-------	----------------------------	---

No. on
Roll. Jurors.

11956	Ferguson John, o.....	52, pt 14 and 15 n Queen
12103	Fox Isabella, t, w.....	316, lt 16 n Piccadilly

G

11787	Green Emma, o, w.....	66, lt 15 e Miles
11953	Greaves John, o.....	711, pt 15 w Maitland
12056	Graham Catherine, t, w.....	708, pt 14 e Waterloo
12072	Gunn Mary M, o, w.....	273, pt 17 s Oxford
12087½	Gunn John C, o.....	313, lt 5 s Oxford
12142	Gordon Hellen, o, w.....	730, pt 16 e Waterloo

H

11737	Hoskin W H, o.....	53, lt 12 w Miles
11855	Howard R H, o.....	699, pt 13 w Adelaide
11937	Holmes Edwin, o.....	455, pt 10 and 11 s Piccadilly and other premises
11964	Harrison Sextus, o.....	26, pt 19 and 20 n Queen
11996	Henry Sarah, o, w, R C, s s.....	61, pt 34 and 35 s Queen
12008	Hutton Margaret, o, s.....	442, pt 11 n Pall Mall
12051	Heaman Martha, t, s.....	350, pt 11 and 12 n Pall Mall
12121	Hobbins Julia, t, w, R C, s s.....	351, pt 17 s Oxford

I

11949	Insell Jane, o, w, R C, s s.....	717, pt 14 w Maitland
-------	----------------------------------	-----------------------

FIFTH SUB-DIVISION.

No. on
Roll. Jurors.

K

- 11756 Kirk James, o.....490, lt 3 n Pall Mall
11959 Knapton —, o.....46, pt 17 n Queen

L

- 12094 Leake Grace, t, w.....731, lt 10 w Waterloo

M

- 12137 Murray Georgina, t, w.....352, pt 16 n Piccadilly

Mc

- 11766 McDonald John D, o.....474, pt 1 n Pall Mall and other premises
12140 McMordie Mary A, o, s.....346, pt 16 n Piccadilly

N

- 12100 Norris Mary, o, s, R C, s s.....326, lt 14 n Piccadilly
12102 Newton Ellen, t, w.....318, pt 15 n Piccadilly

O

- 11783 O'Brien Mary, o, w.....726, lt 4 e Maitland and other premises

P

- 11748 Packhouse Mary, o, w, R C, s s.....19, lt 7 w Miles

No. on
Roll Jurors.

12009	Pennington Maria E, o, w.....	434, pt 42 and 43 n Pall Mall
12097	Parkins George B, o	729, lt 11 w Waterloo

R

11738	Read Sarah J, o, s.....	49, lts 13 and 14 w Miles
11790	Randall Horace, o.....	515, pt 15 s Piccadilly
11807	Russell Robert, o.....	685, pt 12 w William
11854	Ryan Johanna, o, s, R C, s s.....	715, pt 14 w Adelaide
12006	Redmond Mary, o, s, R C, s s.....	448, pt 11 n Pall Mall
12084	Rolfe Victoria, t, w.....	307, pt 1 s Oxford
12116	Rooks Isabella, o, w.....	782, pt 16 e Wellington

S

11729	Switzer Mrs R M, o, w	738, pt 30 e Maitland
11735	Smith —, t, w.....	55, pt 11 w Miles
11846	Smith Maxwell, o.....	577, pt 15 s Piccadilly
11888	Smith Henry, o.....	12, pt 17 n Arthur
11917	Sare John, o.....	676, pt 2 e William
11955	Shoebottom Jane, t, w.....	52, pt 14 and 15 n Queen
12082	Spry J K, o.....	303, pt 17 s Oxford
12106	Stevenson Robert, o.....	310, lt 18 n Piccadilly
12132	Smith Lydia, t, w.....	395, pt 17 s Oxford

T

11819	Trebilcock F, o.....	506, pt 11 and 12 n Pall Mall
11945	Treneman James, o.....	725, lt 12 w Maitland

FIFTH SUB-DIVISION.

79

No. on
Roll. Jurors.

11979	Terry Alfred, o.....	678, lt 25 e Colborne and other premises
12061	Thompson John, o.....	279, pt 14 and 15 s Piccadilly and other premises
12101 ½	Tanton John, o.....	318, pt 15 n Piccadilly and other premises
12146	Thompson Simpson, o.....	415, pt 17 s Oxford

W

11832	Wassell Lydia, o, w.....	46, pt 14 e Miles
11837	Webster William, o.....	555, pt 15 s Piccadilly and other premises
11870	Woods Maria, o, w.....	590, pt B n Pall Mall
12036	Wyatt George jr, o.....	689, pt 13 w Colborne
12036 ½	Wyatt George sr, o.....	685, pt 13 w Colborne
12079	Ward R W, o.....	295, pt 17 s Oxford
12110	Wilson Elizabeth, o, w.....	290, lt 16 n Piccadilly

Z

12074	Zimmerman Flora, o, w.....	281, pt 17 s Oxford
-------	----------------------------	---------------------

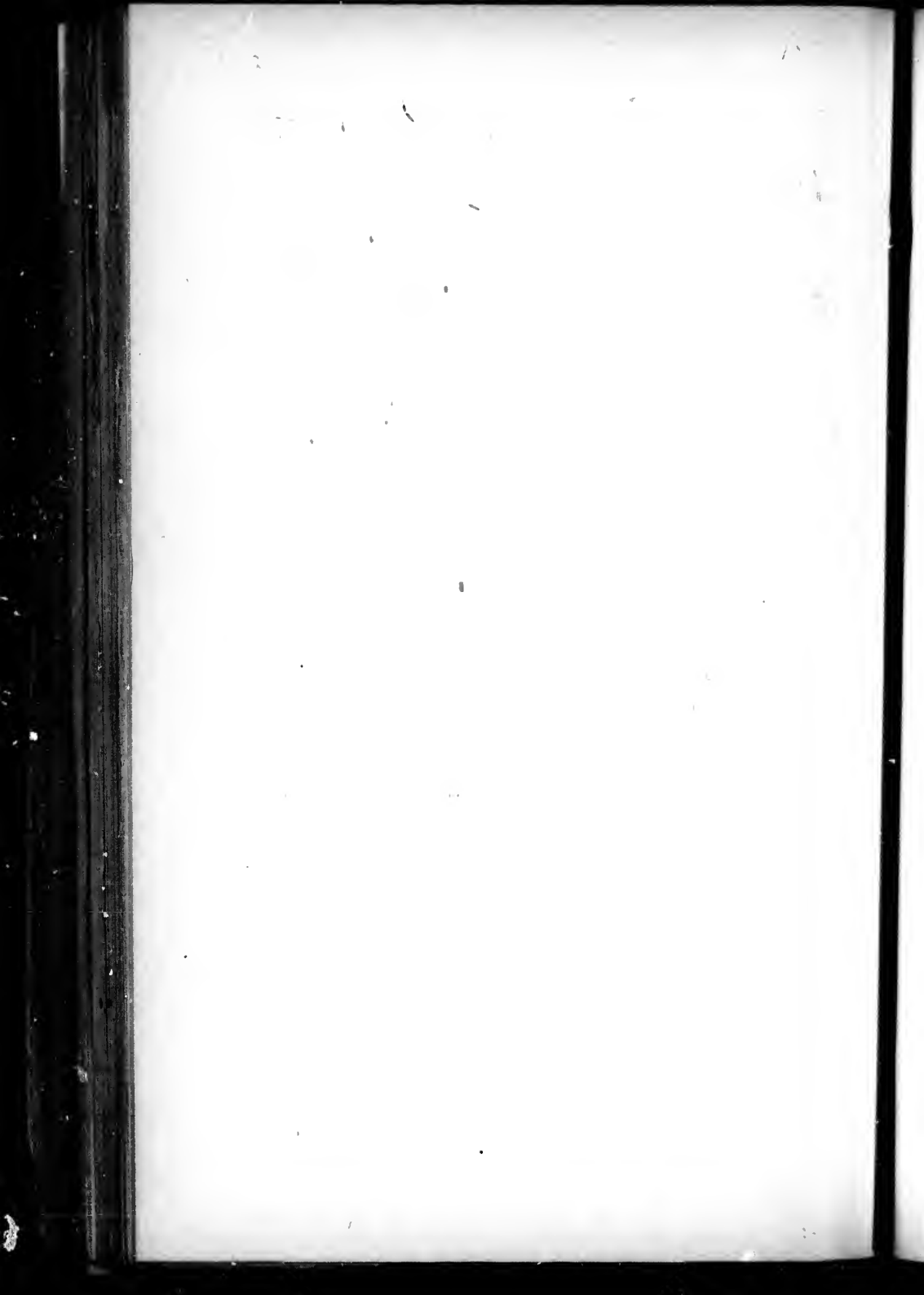

FOURTH WARD.

SIXTH SUB-DIVISION.

BOUNDARY—The sixth polling sub-division of the Fourth Ward shall consist of that portion thereof lying to the north of Oxford street from Wellington street to Maitland and north of Piccadilly street from Maitland street to Adelaide street.

ABBREVIATIONS AFTER EACH NAME SIGNIFY AS FOLLOWS:—o, owner; t, tenant; i, income; R C, s s, Roman Catholic and supporter of Separate Schools; R C, p s, Roman Catholic and supporter of Public Schools; j, juror; m f, manhood franchise; w, widow; s, spinster.

PART I. Persons entitled to vote at both Municipal Elections and Elections to the Legislative Assembly:

Roll.	Jurors	
12204	Alexander George, m f, o.....	516, lt 15 n Piccadilly
12207 j	Ashwell Daniel, m f, o.....	510, lt 13 n Piccadilly and other premises
12214 j	Atkinson Russell, m f, o.....	486, lt 8 n Piccadilly
12217	Archer James T, m f, o.....	760, lts 3 and 4 e Maitland
12230	Ardill Walter, m f, o.....	759, lts 14, 15, 16 w Adelaide
12280	Alteman Ernest, m f, t.....	786, lt 18 e William
12373 j	Ashton Hugh, m f, o.....	782, pt 43 e Colborne
12378	Andrus John W G, m f, t.....	808, pt 22 e Waterloo
12403	Archer Henry, m f, t.....	396, pt 18 n Oxford
12754	Aiken William, m f, o.....	866, pt 25 e William
12755	Aiken Robert, m f, o.....	868, pt 25 e William
12892 j	Anthistle William, m f, o.....	310, lt 5 s Cromwell and other premises
12946 ½	Armitage S S, m f, o.....	356, pt 33 n Cheapside

No. on
Roll. Jurors.

B

12202	Boug Walter, m f, o.	520, lt 17 n Piccadilly
12299	Burnes T W, m f, t.	501, pt 21 and 22 s St James
12322	Barry Joseph B, m f, o.	820, pt 2 e Maitland
12329 j	Brown Arthur, m f, o	815, lt 16 w Maitland
12332	Bonge William, m f, o.	813, lt 15 w Maitland
12334 j	Beckett Cr ^r ford, m f, o, R C, s s.	809, lt 13 w Maitland
12343	Baker Thomas H, m f, t.	454, lt 8 n Oxford
12348 j	Boss Larston, m f, o.	8, lt 28 e Thornton Ave
12369	Brett George, m f, t.	772, lts 46 and 45 e Colborne
12376	Boon Thomas, m f, o, R C, s s.	790, lt 41 e Colborne
12388	Bonser Herbert, m f, o.	797, pt 21 w Colborne
12392	Burke Ulysses M, m f, t.	783, pt 20 w Colborne
12429	Baker Samuel, m f, o.	799, lt 7 w Waterloo
12431	Burwell Francis J, m f, t.	789, pt 6 w Waterloo
12437	Brimacombe John, m f, o.	781, lt 3 w Waterloo
12566	Burns W P, m f, o, R C, s s.	871, pt 27 w Colborne
12585 j	Bissel Henry E, m f, o.	364, pt 23 and 24 n St James and other premises
12586 j	Bissel Sidney, m f, o.	360, pt 23 and 24 n St James and other premises
12756	Burke Thomas, m f, o, R C, s s.	870, pt 26 e William
12757	Burke Martin, m f, o, R C, s s.	872, pt 26 e William
12780	Boss Clare, m f, t.	564, lt 4 n Grosvenor
12859	Beckett William, m f, t.	906, pt 32 e Waterloo
12870	Butler John, m f, t.	907, lt 10 w Waterloo
12935	Burke Patrick, m f, o, R C, s s.	965, pt 37 w Colborne
12950	Blanche John, m f, t.	320, pt 33 n Cheapside
13076	Bibbings Adolphus, m f, t.	1008, lt 42 e Maitland
13156	Byrne Patrick, m f, o, R C, s s.	11, lts 11 and 12 w Grafton

No. on
Roll.

13163 Brett William, m f, o..... pt 38 and 39 w Grafton and n Victoria

C

12258 j Coughtrey Henry, m f, o.....808, pt 1 and 2 e William
 12281 Clare Robert, m f, o.....788, lt 17 e William
 12563 j Cottam John, m f, t.....387, pt 27 s Grosvenor
 12565 Cushing James, m f, o, R C, s s..... 877, pt 27 w Colborne
 12595 Charlesworth Thos W, m f, t... 830, pt 23 and 24 e Waterloo
 12610 j Casey Selden, m f, o.... 474, lt 52 n St James and other premises
 12612 Casey Avery, m f, t 474, lt 52 n St James
 12714 Clark Charles, m f, o lts 1, 2, 3 n St James and other premises
 12721 Conway David, m f, o.....581, lt 2 s Grosvenor
 12787 Corcoran Robert, m f, o, R C, s s.....930, lt 32 e Maitland
 12796 Carter Robert, m f, o.....905, lt 25 w William
 12850 Carter David, m f, o 344, lts 28 and 29 n Grosvenor
 12858 Crummey Patrick, m f, o, R C, s s.....904, pt 31 e Waterloo
 13115 j Crawford L W, m f, o 985, lts 8 and 9 w Maitland and other premises
 13172 Croke Maurice, m f, o, R C, s s.....1010, pt 45 e Waterloo
 13173 Connors Joseph, m f, o, R C, p s.....1009, pt 45 w Colborne
 13197 Cushing John, m f, o, R C, s s.....320, lt 38 n Victoria

D

12205 Dickson John H, m f, t..... 512, lt 14 n Piccadilly
 12215 Dearness John, m f, o.....750, pt 6 and 7 e Maitland
 12320 j Devoy Thomas, m f, o.....818, lt 3 e Maitland
 12367 Douglas John W, m f, t.....412, lts 1, 2 and pt 3 n Oxford

No. on
Roll. Jurors.

12380	Dampier John H, m f, o.....	359, pt 21 and 22 s St James
12531	Dillon John, m f, t, R C, s s.....	372, pt 23, 24 and 25 n St James
12667	Doyle Alex, m f, o, R C, s s.....	879, lts 46, 47 and 48 w William
12668	Doyle James, m f, t, R C, s s	875, pt 45 w William
12683	Donohue Charles, m f, o, R C, p s.....	866, lots 32 and 33 e Maitland
12746	Drewe Edred, m f, t.	546, pt 23 n St James
12867	Donnelley John, m f, t, R C, s s.....	301, lt 6 s Cheapside
12869	Dignan John C, m f, t, R C, s s.....	909, pt 12 w Waterloo
13166	Downing Frank, m f, t, R C, s s	990, lts 6 and 7 e Waterloo
13174	Dickinson George, m f, o.....	1003, lt 44 w Colborne

E

12223	Edwards Phillip, m f, o.....	577, pt 9 and 10 s Oxford
12246	Evans Alfred, m f, t.....	562, pt 1 and 2 n Piccadilly
12477	Elliott Edward, m f, o	782, lts 3 and 4 e Wellington
12644 j	Evans John C, m f, o.....	426, pt 45 and 46 n St James and other premises
13168	England Horatio, m f, o.	996, lts 3, 4 and 5 e Waterloo

F

12251	Fenn John, m f, o.....	752, lt 4 e William
12441	Fitzpatrick Thomas, m f, t.....	775, pt 11 and 12 w Waterloo
12596	Footit James, m f, o.....	835, pt 23 e Waterloo
12836	Feeney John, m f, t, R C, s s.....	353, pt 32 s Cheapside
12838	Fitzgerald G J, m f, o, R C, s s.....	921, pt 32 w Colborne
12860	Flannigan William, m f, t, R C, s s.....	908, pt 32 e Waterloo
12899	Farrar James, m f, t.....	885, lt 4 w Waterloo

SIXTH SUB-DIVISION.

85

No. on
Roll. Jurors.

12943	Ferguson Alex, m f, o.....	941, pt 35 w Colborne
13190	Freeland Spencer, m f, t.....	997, lt 41 w Waterloo

G

12194	Garnier Joshua, m f, o	519, lts 26 to 29 s Oxford
12197	Gage W H, m f, o	739, lot 22 w William
12200	Gilmour Robert, m f, o	733, lt 19 w William
12220	Garner Robert, m f, o	760, lt 7 e William
12232	Gregory William, m f, t	602, lts 18 to 22 n Piccadilly
12292 j	Gibson Geo F, m f, o	802, lt 1 e William and other premises
12294	Griffith George, m f, o	822, lt 1 e Maitland
12395	Garner Wm R, m f, o	765, pt 19 w Colborne
12404	Glover R W, m f, t	394, pt 18 n Oxford
12417 j	Garrett Wm A, m f, o	744, pt 19 and 20 e Waterloo
12442	Graves L H, m f, t	773, pt 11 and 12 w Waterloo
12699	Griffith William, m f, o	851, lt 17 w William
12745	Geoghegan George, m f, o	550, pt 23 n St James and other premises
13067 j	Grant John A, m f, o	lts 43 to 46 e William and w Adelaide
13107	Garlach John, m f, o	1005, lts 1, 2 and 3 w Maitland

H

12188	Hand Jas, m f, t	768, pt 1 e Maitland
12191	Harwood Henry, m f, t	493, pt 33 s Oxford
12270 j	Howard Chas E, m f, o	793, lt 20 w Adelaide
12271	Howard Thos, m f, o	781, lt 19 w Adelaide
12272	Howard Thos B, m f, t	767, lt 18 w Adelaide
12274	Hatchett Richard, m f, t	580, lt 23 n Oxford

No. on
Roll. Jurors.

12282	Hoskin Henry, m f, o	790, lt 16 e William
12321	Harris John B, m f, t	818½, pt 2 e Maitland and other premises
12333 j	Hodgins Thos, m f, o	811, lt 14 w Maitland
12371	Hutchinson John, m f, o	776, lt 44 e Colborne
12389	Harrison Brammer, m f, t	795, pt 21 w Colborne
12394	Harris Jas H, m f, o	771, pt 19 w Colborne
12405	Harwood W H, m f, o	370, pt 18 n Oxford and other premises
12558 j	Hodgens T D, m f, o	860, lts 25, 26 and 27 e Waterloo and other premises
12568	Howison Jas W, m f, o, R C, s s	867, pt 27 w Colborne
12576	Hance John, m f, o	400, pt 23, 24 and 25 n St James
12669	Hueston Samuel, m f, o	871, pt 44 and 45 w William
12697	Hicks Henry, m f, t	853, lt 18 w William
12711	Howie Thos, m ^l f, o	492, lt 7 n St James
12815	Hills George, m f, o	905, lt 29 w Maitland
12916	Hills Joseph, m f, t	905, lt 29 w Maitland
12829	Howard John W, m f, o, R C, s s	317, lt 32 s Cheapside
12853	Hexter Richard sr, m f, t	892, pt 30 e Waterloo
12897	Henderson George, m f, t	889, lt 5 w Waterloo
12936	Hennessey John, m f, o, R C, s s	959, pt 36 and 37 w Colborne
12937	Howard Hubert, m f, t, R C, s s	955, pt 36 w Colborne
12981	Hayes Andrew, m f, t, R C, s s	934, pt 34 e Colborne and other premises
12372 j	Isaac John, m f, o	778, pt 43 and 44 e Colborne
12587	Imlach W J, m f, t	354, pt 23 and 24 n St James

SIXTH SUB-DIVISION.

87

No. on
Roll. Jurors.

J

William premises	12240	Johnston John, m f, t.	572, pt 26 n Piccadilly
Maitland	12397	Johnston John, m f, t.	402, pt 18 n Oxford
Colborne	12571	James Edward J, m f, o.	863, pt 26 w Colborne
Colborne	12753	Jacobs John D, m f, o.	864, pt 25 e William

K

r premises and other premises	12337	Keene Frederick, m f,	803, lt 11 w Maitland
Colborne	12439	Kerr Henry, m f, t.	777, lt 1 w Waterloo and other premises
n St James	12709	Kernohan John, m f, t.	494, lt 8 n St James
w William	12793	King John H, m f, o.	919, lt 31 w William

L

w William	12222	Liley William, m f, o.	575, pt 8 s Oxford
n St James	12295 j	Laing Charles, m f, o.	489, pt 1 s St James
w Maitland	12338 j	Laird Samuel B, m f, o.	460, pt 10 n Oxford and other premises
w Maitland	12339	Lyons Wm, m f, t.	458, pt 10 n Oxford
s Cheapside	12344 j	Logan John X, m f, o.	452, lt 7 n Oxford
e Waterloo	12729	Leffler Henry, m f, o.	871, pt 25 and 26 w Adelaide
w Waterloo	12795	Lawrence Jas, m f, o.	909, pt 30 w William
w Colborne	12961	Lidster William, m f, t.	933, pt 35 e Waterloo

M

e Colborne	12203	Mohan Phillip, m f, o, R C, s s.	518, lt 16 n Piccadilly
n St James	12208	Murray David, m f, t.	506, lt 12 n Piccadilly

No. on
Roll. Jurors.

12210	Mulhall Patrick, m f, o, R C, s s.....	500, lt 11 n Piccadilly
12218 j	Malloch William, m f, t.....	764, lt 2 e Maitland and other premises
12345	Mivuns Joseph H, m f, d.....	448, lt 6 n Oxford
12360	Murray Peter, m f, o.....	23, lt 35 w Thornton Ave
12374 j	Malloch James, m f, o.....	784, lt 42 e Colborne
12381	Mercer Robert, m f, t.....	365, pt 21, 22 s St James
12758	Murphy William, m f, o, R C, s s.....	880, pt 26 e William
12797	Milligan Joseph, m f, t.....	536, lt 28 n Grosvenor
12845	Malin Thomas, m f, t.....	366, pt 28, 29 n Grosvenor
13182	Moffatt George, m f, o, R C, s s.....	1001, lt 65 w Waterloo

Mc

12195	McIlvenna John, m f, t.....	761, pt 24 and 25 w William
12300	McNee J G, m f, o.....	509, pt 21 and 22 s St James
12406	McMillen W G, m f, t.....	366, pt 18 and 19 n Oxford
12416	McDonald John, m f, t, R C, s s.....	766, pt 18 and 19 e Waterloo
12419 j	McNeill William, m f, o.....	778 pt 19 and 20 e Waterloo and other premises
12433	McDonald H R, m f, t.....	787, pt 5 and 6 w Waterloo
12717	McDonald John, m f, t.....	886, pt 27 e William
12783	McIlvenay Robert, m f, t.....	544, lt 2 n Grosvenor
12800	McDonald Donald, m f, o.....	510, pt 28 n Grosvenor
12955	McCue Patrick, m f, t, R C, s s.....	924, pt 34 e Waterloo
13018	McInnes Peter, m f, o.....	1038, lt 36 e William
13042	McLoughlin John, m f, o, R C, p s.....	lts 10 to 14 s John and other premises
13175	McEvoy Charles, m f, t.....	pt 43 n Regent
13185	McNiff Patrick, m f, t, R C, s s.....	199, lt 43 e Wellington
13199	McPherson Daniel, m f, o.....	lts 39 and 40 e Wellington

SIXTH SUB-DIVISION.

No. on
Roll. Jurors.

N

- 12435 Nugent Francis, m f, o.....785, pt 5 and 4 w Waterloo and other premises
 12506 Nicholson John, m f, t..... pt 1 e Wellington
 13110 Nicholson James, m f, o.... 1001, lts 39, 40 and 41 w Maitland

O

- 12247 Oldridge William, m f, t.....546, pt 1 and 2 n Piccadilly
 12500 j Oliver George, m f, o..... 418, lts 60 and 61 n St James and other premises
 12598 O'Rourke Lawrence, m f, o, R C, s s....838, pt 24 and 25 e Waterloo
 12998 Oke Richard, m f, tpt 37 w Adelaide

P

- 12347 j Parker Alfred, m f, o2, lt 6 e Thornton and other premises
 12471 Piggott J D, m f, o..... 360, lt 4 n Oxford and other premises
 12570 j Peden Joseph, m f, o.....863½, pt 26 w Colborne
 12652 Penny E W, m f, t.....832, pt 3 e Colborne
 12791 Povey Chas J, m f, t, R C, s s923, lt 32 w William
 12844 Pook Frederick, m f, o372, pt 28 n Grosvenor
 12987 Pepper Wm G, m f, t.....lt 37 e Maitland and s Victoria
 13196 Peters Henry, m f, olt 38 w Waterloo

Q

- 12821 Quinn P J, m f, o, R C, s s420, lts 28, 29 n Grosvenor

No. on
Roll. Jurors.

R

12190	j	Rymill Henry, m f o.	491, pt 34 and 35 s Oxford and other premises
12356		Ross James, m f, t.	812, its 38 and 39 e Colborne
12578	j	Redge Thomas Jr, m f, o.	380, pt 23. 24 n St James
12617		Rossie Melville, m f, t.	442, lt 47 n St James
12700		Ridley Joseph, m f, t.	526, its 16 and 15, n St James
12953		Richardson Oliver, m f, t.	920, pt 33 e Waterloo
12982		Russell Alex, m f, t.	944, pt 34 and 35 e Colborne
13121		Reilly John, m f, o, R C, s s.	Its 38 to 42 n Victoria

S

12211	j	Scarlett Edward, m f, t.	492, pt 9 and 10 n Piccadilly
12216		Stinson George, m f, o.	754, lt 5 e Maitland
12237		Simpson James, m f, o.	574, lt 25 n Piccadilly
12361		Snowden William, m f, o.	21, lt 34 w Thornton Ave
12366	j	Stephenson John, m f, o.	420, pt 3, 2, 9, 5 and 4 n Oxford
12385	j	Scarrow Maurice, m f, o.	807, pt 22 w Colborne
12387	j	Scarrow William, m f, o.	pt 22 w Colborne and other premises
12411		Spicer Henry, m f, o.	752, pt 18 e Waterloo
12421		Smith Frederick, m f, t.	798, pt 22 e Waterloo
12438		Swan J H m f, t.	779, lt 2 w Waterloo
12559	j	Smith George W, m f, o.	379, lt 27 s Grosvenor and other premises
12589		Smith Arthur H, m f, o.	346, pt 23 24 n St James and other premises
12615		Siddell T G, m f, o.	450, lt 49 n St James
*12739		Shaw John, m f, t.	857, pt 1, 2 and 3 w Adelaide
12804	j	Screaton Wm J, m f, o.	914, lt 30 e Maitland
12835		Sherlock John, m f, o, R C, s s.	349, pt 32 s Cheapside

SIXTH SUB-DIVISION.

No. on Jurors.
Roll.

12848	Scott James, m f, o	360, pt 28, 29 n Grosvenor
12947	Shea Michael, m f, o, R C, s s	356, pt 33 n Cheapside and other premises
12957	Smart Edward, m f, t, R C, s s	928, pt 34 e Waterloo
12962	Simpson John, m f, o	934, pt 35 e Waterloo

T

12193	Toohy Michael, m f, o, R C, s s	499, pt 30 s Oxford
12253	Thompson Samuel, m f, t	754, lt 5 e William and 13 s Carlton
12391	Turnbull Robert, m f, t	785, pt 21 w Colborne
12393 j	Taggie John H, m f, o	775, pt 20 w Colborne
12408	Tackaberry Nathaniel, m f, o	362, pt 18 and 19 n Oxford
12409	Tamlin C S, m f, o	354, pt 18 n Oxford
12516	Tunks Richard, m f, t	856, lt 9 e Wellington
12572	Tite William, m f, t	861, pt 26 w Colborne
12583	Tilbury Frank sr, m f, t	366, pt 23, 24, 25 n St James
12706	Tack Thomas, m f, t	502, lt 10 n St James
12808	Tierney John, m f, t, R C, s s	365, lt 32 s Cheapside
12813	Twohy John, m f, t, R C, s s	941, lt 30 w Maitland
12856 j	Thomas Robert, m f, o	896, pt 30 e Waterloo
12857	Tremble Albert, m f, o	900, pt 31 e Waterloo
12939	Thompson William, m f, o	947, pt 35 w Colborne
12942	Thompson John, m f, o	943, pt 35 w Colborne and other premises

V

12681	Vincent James W, m f, o	860, lt 30 e Maitland
12748	Vincent Charles L, m f, t	858, pt 24 e William

No. on
Roll. Jurors.

W

12213	Webb Wesley, m f, o.....	490, pt 9 and 10 n Piccadilly and other premises
12219	Westbury F H, m f, o.....	766, pt 1 e Maitland
12243	Webster William, m f, o.....	564, lt 28 n Piccadilly
12254	Webster Jas, m f, o.....	756, lt 6 e William
12283	Williams Jas E, m f, o.....	25, lt 15 s Carlton
12311	Winnett J W, m f, t.....	476, pt 18 and 19 n Oxford
12316 j	Wormald Edward, m f, o.....	810, pt 20 e Maitland
12327	Weekes G N, m f, t.....	817, lt 17 w Maitland
12377 j	Winterbottom George, m f, o.....	808, lt 40 e Colborne
12384 j	Wyatt Wm, m f, o.....	371, pt 21 and 22 s St James and other premises
12443	Watson David, m f, t.....	771, pt 11 and 12 w Waterloo
12561	Wyatt Arthur E, m f, t.....	379, pt 27 s Grosvenor
12649	Williams W T, m f, o.....	410, lts 41, 42 and 43 n St James
12760	Wallace Patrick, m f, o, R C, s s.....	884, pt 27 e William
12761 j	Walker John m f, o.....	910, lts 30, 31 and 32 e William
12799	Warner Thos, m f, o.....	518, pt 28 n Grosvenor
12823	Wilson Richard, m f, t.....	920, lt 30 e Colborne
12933	Wurrall John, m f, t.....	334, pt 36 and 37 s Victoria
13000	Wade Russell, m f.....	602, lts 33 to 36 w Adelaide
13012	Walker Wm jr, m f, t.....	589, pt 33 and 34 n Cheapside
13016	Walker W A, m f, o.....	1030, lt 35 e William
13017 j	Wallace Jas, m f, o.....	1034, lt 36 e William and other premises
13178	Watson Christopher, m f, t.....	1000, lts 43 and 44 e Waterloo

Y

12221	Young Samuel, m f, o.....	573, pt 8 s Oxford
-------	---------------------------	--------------------

PART 2.—Persons entitled to vote at Municipal Elections only :

No. on
Roll. Jurors.

A

12229 Ardill Ann, o, w.....759, lts 14, 15, 16 w Adelaide

B

12296 Barelay Ellen, o, w.....495, lt 4 s St James

12342 Baker Susannah H, o, w.....454, lt 8 n Oxford

12390 Bonser Mary, o.....795, pt 21 w Colborne

12424 Burnett Mary, o, w.....806, pt 22 e Waterloo

12575 Beveridge James, o.....pt 23, 24, 25 w Colborne

12582 Beverley Jane, o, w.....368, 372, pt 23, 24, 25 n St James

12591 Baker Eliza, o, w.....340, pt 23, 24, 25 n St James

12824 Bowman George, o.....920, lt 30 e Colborne

12982 Bugler Jane, o, s.....944, pt 34 and 35 e Colborne

13193 Brennan Thomas, o, R C, s s.....lt 40 w Waterloo

C

12341 Clancey Ellen, o, w.....456, lt 9 n Oxford and other premises

12493 Craddock George, o.....lt 17 w Hellmuth Ave and other premises

12698 Clare Samuel, o.....853, lt 18 w William

12759 Cummings Annie, t, w.....884, pt 27 e William

12777 Carling Sir John, o.....lts 29 to 32 w Adelaide and s Cheapside

13124 Campbell Duncan, o.....lts 14 to 20 s Regent

13177 Calder Georgina, o, w.....pt 43 n Regent

13181 Cowan E H, o, R C, s s.....lt 45 e Wellington and s Huron

No. on
Roll. Jurors.

D

12379	Davis Laura C, o, w	808, pt 22 e Waterloo
12708½	Dampier Lawrence, o	498, lt 9 n St James and other premises
12814	Dewan W J, o, R C, s s	941, lt 30 w Maitland
12827	Dewan Bridget, o, w, R C, s s	910, lt 32 e Waterloo and other premises
12875	Donnelly James, o, R C, s s	309, lt 8 n Cromwell
12949	Davis Julia, t, w, R C, s s	340, lt 33 n Cheapside

E

12898	Evans Bessie, o, s	889, lt 5 w Waterloo
12900	Evans Annie, o, s	885, lt 4 w Waterloo
12905	Evans Kingsley, o	lts 1, 2, 3 and 6 w Waterloo and n Grosvenor

F

12189	Ferris Robert, o	768, pt 1 e Maitland
12370	Friend John, o	772, lts 45 and 46 e Colborne
12383	Ferguson John, o	367, pt 21 and 22 s St James
12600	Ferguson J W, o	lt 30 e Shoebotham and other premises
12624	Ferguson J P W, o	lts 26 to 29 e Shoebotham
12647	Fitzgerald F A, o	418, pt 44 n St James
12648	Fallows Joseph, o	418, pt 44 n St James
12837	Fitzgerald C J, o, R C, s s	353, pt 32 s Cheapside
13142	Fitzpatrick Mary, o, w	lts 1 and 2 n Victoria
13161	Freeman Catherine, o, w	lts 14 and 15 w Grafton

SIXTH SUB-DIVISION.

95

No. on
Roll. Jurors.

G

12445	Gunn Catherine, o, w....	312, lt 10 n Oxford and other premises
12718	Greer William, o.....	.886, pt 27 e William
12812	Gordon Joseph, o.....	lts 31 and 32 w Maitland
12931	Gray Elizabeth A, o,	956, lts 36 and 37 e Waterloo
13195	Gleason Patrick, o, R C, s.....	lt 39 w Waterloo

H

12336	Hardy Margaret, o, w.....	.805 lt 12 w Maitland
12398	Hyde Ellen, o.....	.402, pt 18 n Oxford
12771	Henry Thomas, t.....	lts 29 to 32 s Cheapside and w Adelaide
12806	Howard Mary J, o, w.....	lt 31 e Maitland
12938	Howard Harvey, o, R C, s.....	.955, pt 36 w Colborne
13191	Hogan Celia, o, s, R C, s.....	.997, lt 41 w Waterloo

J

12239	Johnston Charlotte, o, w.....	.572, lt 26 n Piccadilly
12485	Johnston D C, o.....	lt 24 w Hellmuth Ave

K

12440	Kerr James, o.....	.777, lt 1 w Waterloo
12686	Kipp Joseph, o.....	lt 27 s Partridge
12708	Kennedy —, t, w.....	.498, lt 9 n St James
12712	Kipp James, o.....	486, 488, pt 1, 2 and 3 n St James
12951	Kelly Mary, o, w.....	320, pt 33 n Cheapside
12967	Kent M J, o.....	pt 36 and 37 s Victoria

No. on
Roll Jurors.

L

12307	Lawrence Mary, t, w.....	526, pt 18 and 19 n Oxford
12505	Leander Mary, t, w.....	pt 1 e Wellington
12798	Lawson Mary, o, w.....	536, lt 28 n Grosvenor

M

12233	Meredith Llewellyn, o.....	602, lts 18 to 22 n Piccadilly and other premises
12513	Manigault Eliza S, o, s.....	lt 7 e Wellington
12514	Manigault Mary A, o, s.....	lt 7 e Wellington
12515	Manigault Charlotte D, o, s.....	lt 7 e Wellington

Mc

12310	McGill Isabella, o, w, R C, s s.....	499, pt 18 and 19 n Oxford
12323	McCall D, o.....	lts 20 and 21 e Thornton Ave
12328	McCrimmon J D, o.....	817, lt 17 w Maitland
12569	McLeay Eliza, o, w.....	865, pt 27 w Colborne and other premises
12747	McClenneghan Agnes, t, s.....	854, pt 23 e William
12794	McDowell Sarah, o, w.....	913, pt 30 w William
12809	McLoughlin Miles, o, R C, s s.....	365, lt 32 s Cheapside

N

12368	Nelles H E, o.....	412, pt 3 and 1 and 2 n Oxford
12432	Nugent Alvarez, o.....	789, pt 6 w Waterloo
12784	Nicholls Hugh, o.....	544, lt 2 n Grosvenor

SIXTH SUB-DIVISION.

97

No. on
Roll. Jurors.

O

13179 O'Meara Mary, o, s. 1000, pt 43 and 44 e Waterloo

P

12790 Povey Sarah, o, w, R C, s s. 923, lt 32 w William

12822 Powers Priscilla, o, s. lts 28 and 29 e Colborne

12842 Powers Susan, o, w. 380, lts 28 and 29 n Grosvenor

12964 Partridge Thomas, o. 33 and 34, pt 37 and 35 e Colborne, s Victoria
and w Maitland

13167 Parker Wm, o 990, lts 6 and 7 e Waterloo

R

12618 Rossie Lucy, o, w. 442, lt 47 n St James

12852 Roddy John, o, R C, s s. lt 29 e Waterloo

S

12564 Smith James, o. 387, pt 27 s Grosvenor

126c5 Shoebbotham A E, o. lts 35, 36 w Maitland and other premises

12619 Shoebbotham H, o. lts 21 to 24 e Shoebbotham

12629 Shoebbotham E A, o. lts 18, 19, 20 w Shoebbotham

12655 Shoebbotham John, o. lts 6 to 9 e Colborne

12661 Stone Wm J, o. lt 54 s Grosvenor

12954 Spicer Richard, o. 920, pt 33 e Waterloo

No. on
Roll. Jurors.

T.

12252	Thompson Margaret, o, w.....	754, lt 5 e William and 13 s Carlton
12357	Trebilcock Charles, o.....	812, lt 38 and 39 e Colborne
12402	Tamlin Jane, o, w.....	398, pt 18 n Oxford and other premises
12407	Tamlin Elizabeth, o, w.....	366, pt 18 and 19 n Oxford and other premises
12701	Tremain Robert, o.....	526, lts 15 and 16 n St James
12895	Tierney Ann, o, w, R C, s s.....	893, lt 6 w Waterloo
12941	Thompson Isabella, o, s.....	945, pt 35 w Colborne

W

12275	Whittaker John, o.....	580 lt 23 n Oxford
12710	Wurrell James, o.....	494, lt 8 n St James
12732	Wade Daniel, o.....	pt 25 and 24 w Adelaide
12840	Watts Mary, o.....	lt 31 w Colborne
12934	Wurrall Stephen, o.....	334, pt 36 and 37 s Victoria
12998½	Wallace T, o.....	pt 37 w Adelaide
13013	Walker Wm sr, o.....	589, lts 33 and 34 n Cheapside
13094	Wells Clarence T, o.....	lts 43 to 45 e Maitland and w William
13176	Wurrall Sarah, t, w.....	pt 43 n Regent
13198	Walker Edward, t.....	lt 38 e Wellington

3 s Carlton
e Colborne
er premises
d and other
premises
n St James
w Waterloo
w Colborne

23 n Oxford
8 n St James
4 w Adelaide
t w Colborne
37 s Victoria
7 w Adelaide
n Cheapside
nd w William
43 n Regent
e Wellington

...THE...
VOTERS' LIST
FOR THE
FIFTH WARD
OF THE
CITY OF LONDON
1897.



LONDON, ONT. :
ADVERTISER PRINTING AND PUBLISHING CO.
1896.

THE UNIVERSITY OF CHICAGO
LIBRARY

1911

FIFTH WARD.

FIRST SUB-DIVISION.

BOUNDARY—The first polling sub-division of the Fifth Ward shall consist of that portion thereof bounded on the north by the south side of King street, on the east by the west side of Rectory street, on the south by the north side of Trafalgar street, and on the west by the east side of Adelaide street.

ABBREVIATIONS AFTER EACH NAME SIGNIFY AS FOLLOWS:—o, owner; t, tenant; i, income; R C, s s, Roman Catholic and supporter of Separate Schools; R C, p s, Roman Catholic and supporter of Public Schools; j, juror; m f, manhood franchise; w, widow; s, spinster.

PART 1.—Persons entitled to vote at both Municipal Elections and Elections to the Legislative Assembly:

No on Juvors.
Roll.

A

13744	Allen James, m f, t.....	129, pt 41 and 42 w Rectory
13821	Atkins John, m f, o.....	13, pt 12 e Pearl
13853	Ardill Jonathan, m f, o.....	255, lt 2 and 1 w Rectory and other premises
13909	Allister Angus, m f, o.....	624, pt 12 con C n York
13911 j	Adams James, m f, t.....	336, pt 12 con C e Adelaide
13913 j	Anderson Robert, m f, t.....	342, pt 12 con C e Adelaide
13925	Armstrong James, m f, o.....	723, pt 25 s King
13934 j	Arnott George, m f, t.....	739, pt 27 s King
13979	Armitage Crawford H, m f, o.....	785, pt 34 s King
13992	Althouse William, m f, o.....	346, pt 12 and 13 e Hewitt

B

13508	Bean George, m f, o.....	161, lt 38 w Alma
-------	--------------------------	-------------------

FIFTH WARD.

No. on
Roll. Jurors.

13527	Burrows George, m f, o	136, lt 7 e Adelaide
13529	Burrows George E, m f, o	148, pt 6 e Adelaide
13533 j	Ball Frank W, m f, o	168, lt 3 e Adelaide
13535	Brown James H, m f, t	241, pt 41 s Hamilton Rd
13537	Bragg Frederick, m f, t	245, pt 42 s Hamilton Rd
13578	Burgess George, m f, o	623, pt 27, 28, 29 s Layard
13742	Beverley David, m f, o	787, lt 42 s Hill
13762 j	Burgess Andrew, m f, t	382, pt 3 and 4 n Hamilton Rd
13786	Blair Robert M, m f, o	161, lts 39 and 40 w Rectory
13791 j	Bremner Peter, m f, o	782, lts 37, 38 n Hill
13797 j	Blackwell Richard, m f, t	766, lt 35 n Hill
13808	Begg William, m f, t	206, pt 12 e Adelaide
13815	Bodley John, m f, t	1, pt 12 e Pearl
13823	Brunton Andrew, m f, t	12, pt 12 w Pearl
13850	Bragg Charles, m f, t	777, lt 4 s Simcoe
13880	Bennett William, m f, o	653, lt 47 s King and other premises
13907	Birch Arthur, m f, t	630, pt 12 con C n York
13977	Black Robert, m f, o	779, pt 33 s King
14018	Billon George, m f, t	643, pt 12 con C s York
14024	Beedle Ernest A, m f, o	665, pt 12 con C s York
14029	Burleigh William, m f, t	691, pt 12 con C s York
14034	Barnes Wm J, m f, t	703, pt 12 con C s York
14057	Brown William, m f, o	680, pt 7 n Bathurst and other premises
14062	Barnet George, m f, t	666, pt 6 n Bathurst

C

13510 j	Carrothers George, m f, o	155, pt 37 w Alma
13573	Curnoe John, m f, o	617, lts 27 to 29 s Layard

FIRST SUB-DIVISION.

No. on Roll. Jurors.

13633	Carson Thomas, m f, o, R C, s s	754, lts 28 and 29 n Walker
13682	Case William, m f, t	385, lt 134 s Hamilton Rd
13695	j Clayton John, m f, t	lt 140 e Marmora
13741	j Cooper James E, m f, o	783, pt 44 s Hill
13755	Coppins George, m f, t	111, lt 8 w Rectory
13770	Coursey John, m f, o	745, lt 30 s Grey and other premises
13864	Coombs Samuel, m f, t	752, pt 12 n Grey
13876	Cawse William, m f, t	635, pt 57 s King
13884	Cope William, m f, t	655, pt 47 s King
13895	Carlin Edward, m f, o, R C, s s	664, pt 12 con C n York and other premises
13902	j Clarke George, m f, t	642, pt 12 con C n York
13918	j Currie Charles, m f, o	354, pt 12 con C e Adelaide
13955	Chadwick Sidney, m f, t	714, pt 12 con C n York
13957	Corsant James, m f, t	704, pt 12 con C n York
14022	j Cleninson John, m f, o	655, pt 12 con C s York
14040	Comber Robert m f, t	751, pt 12 con C s York
14043	Churchill Frederick, m f, t	757, pt 12 con C s York
14068	Chrysler Henry, m f, t	634, lt 2 n Bathurst

D

13506	j Depper Charles, m f, o	239, pt 40 s Hamilton Rd and other premises
13517	Dawes James, m f, o	108, lt 13 e Adelaide
13572	j Depper Henry, m f, o	100, lt 14 e Adelaide
13752	Dundas Gustavus A, m f, o	121, pt 10 w Rectory
13787	j Diplock Wm, m f, t	153, pt 40 n Hill
13851	Downey Patrick, m f, t, R C, s s	785, lt 3 s Simcoe
13906	j Dewston Wm, m f, t	638, pt 12 con C n York
13915	j Dobbins David, m f, t	344, pt 12 con C e Adelaide

No. on
Roll. Jurors.

13926 Drummond Jas M, m f, o. 5, pt 25 and 26 s King and other premises

E

13523 Ewen George, m f, o. 126, pt 9 e Adelaide
 13789 Errington Neville, m f, t. 798, pt 39 n Hill
 13923 English William, m f, t. 705, pt 23 s King
 13980 j Ellis Thomas W, m f, t. 789, lt 35 s King

F

13533½ Ferguson John A, m f, t. 170, pt 1 e Adelaide
 13626 j Fox Wm, m f, o. 793, lts 19 and 20 s Nelson and other premises
 13921 Flynn John, m f, o, R C, s s. 697, pt 21 and 22 s King and other premises

G

13500 Gould Richard, m f, o. 203, pt 1 s Hamilton Rd and other premises
 13501 Gould Wm H jr, m f, t. 215, pt 2 s Hamilton Rd
 13502 j Gould Wm H sr, m f, o. 217, pt 2 s Hamilton Rd and other premises
 13530 Garceau Augustus jr, m f, o, R C, s s. 152, lt 5 e Adelaide
 13683 Garside Joseph, m f, o. 407, lts 135 and 136 s Hamilton Rd
 13753 j Gay Alexander, m f, t. 113, pt 9 w Rectory
 13910 j Graham James, m f, t. 334, pt 12 con C e Adelaide
 13960 Gould Richard, m f, t. 700, pt 12 n York
 14041 Greenfield Joseph, m f, t. 755, pt 12 s York
 14060 Garceau Augustus sr, m f, t, R C, s s. 672, pt 6 n Bathurst

FIRST SUB-DIVISION.

No. on Roll. Jurors.

H

- 13504 j Harvey David A, m f, t..... 229, pt 31 s Hamilton Rd
- 13593 Hosie James, m f, t.....90, lt 15 e Adelaide
- 13652 Hutchinson Benjamin C, m f, t..... pt 59 and 60 w Inkerman
- 13743 j Humphrey Henry, m f, o.....789, pt 41 and 42 s Hill
- 13773 Hammond Mark, m f, t.....749, lt 39 s Grey
- 13796 Hull Chapman, m f, t.....774, pt 36 n Hill
- 13803 Hosie Robert, m f, o.....216, lt 12 n Hamilton Rd
- 13804 Hudson Wm, m f, o.....208, lt 12 n Hamilton Rd and other premises
- 13824 Hayes George, m f, t.....10, pt 12 w Pearl
- 13871 j Hardy Jas, m f, o.....625, lt 53 s King and other premises
- 13935 j Harding Frederick, m f, o.....743, lt 28 s King
- 13972 j Hislop John, m f, t.....763, lt 31 s King
- 13975 Hardy David, m f, t.....769, lt 32 s King
- 13994 j Hammett George, m f, o.....350, pt 11 and 12 e Hewitt and other premises
- 14036 Hodgins Wm T, m f, o.....737, pt 12 s York
- 14047 Hardy Wm, m f, t.....779, pt 12 s York
- 14059 Hiscock James, m f, t.....676, pt 7 n Bathurst
- 14064 Howard Robert K, m f, t.....658, pt 5 n Bathurst

I

- 13805 Ings Thomas, m f, t.....206, pt 12 n Hamilton Rd

J

- 13513 Jacques John W, m f, t.....141, lt 35 w Alma
- 13760 j Johnston William, m f, o.....386, lt 5 n Hamilton Rd

FIFTH WARD.

8

No. on
Roll. Jurors.

13892	Johnston Richard, m f, o.....	.664, pt 12 con C n York
13903	Johnson William H, m f, t.....	.640, pt 12 con C n York
14044	Judge John, m f, t.....	.763, pt 12 con C s York

K.

13621	Kirkpatrick John, m f, t.....	.757, lts 13 and 14 s Nelson
13886	Kinsey Arthur, m f, t.....	.663, pt 45 s King
14046	Kay Hugh, m f, t.....	.771, pt 12 s York

L.

13571	Lead James, m f, t.....	.100, lt 14 e Adelaide
13799	Lee Edmond, m f, o.....	.762, pt 34 n Hill
13826	Leavens —, m f, t.....	.6, pt 12 w Pearl
13878 j	Legg William J, m f, o.....	.639, lt 49 s King and other premises
13928	Land William, m f, t.....	.725, pt 26 s King
13946 j	Laing Andrew, m f, t.....	.742, lt 2 n York
13947 j	Link Thomas, m f, t.....	.740, lt 1 n York
14030	Leigh James, m f, t.....	.695, pt 12 con C s York
14051	Leith Marcus, m f, t.....	.791, pt 12 con C s York
14063	Livermore Harry, m f, t.....	.662, pt 5 n Bathurst

M

13521 j	Murray George, m f, o.....	.120, lt 10 e Adelaide
13849	Morris John, m f, o.....	.771, lt 5 s Shmcoe
13856	Maokie Henry, m f, t.....	.788, pt 18 and 19 n Grey

FIRST SUB-DIVISION.

No. on Roll. Jurors.

13857	j	Moran James, m f, t.....	784, pt 18 n Grey
13858	j	Mitchell Thomas, m f, t.....	778, lt 17 n Grey
13863		Miller William, m f, o.....	754, lt 13 n Grey
13924		Morgan James, m f, o.....	709, pt 24 and 25 s King
13932	j	Montrose Frederick W, m f, t.....	733, pt 27 s King
13971		Mulligan Patrick, m f, o, R C, s s.....	755, pt 29 and 30 s King
13982		Maker George, m f, t.....	791, pt 35 s King
13984		Maker Thomas, m f, t.....	795, pt 36 s King and other premises
13985		Maker John, m f, o.....	795, pt 36 s King
13986		Maker Charles, m f, o.....	797, pt 36 s King
14020	j	Moorhead Chas G, m f, o.....	651, pt 12 con C s York

Mc

13536		McIntyre And Lw, m f, t.....	243, pt 41 s Hamilton Rd
13580	j	McInnis Angus, m f, o, R C, s s.....	lots 16 to 19 e Adelaide and other premises
13627		McNelles John D, m f, o.....	31, lts 21, 22 w Rectory
13759		McIntyre Donald, m f, o.....	402, lts 6 and 7 n Hamilton Rd
13781		McLeod Bryce, m f, t.....	769, pt 25 and 26 s Grey
13814		McMahon James, m f, t.....	658, pt 12 n Grey
13818		McCabe Alexander, m f, t.....	7, pt 12 e Pearl
13825		McKinley Gladstone J, m f, t.....	8, pt 12 w Pearl
13854		McFail William, m f, t.....	255, pt 1, 2 and 3 w Rectory
13875		McGee Frank, m f, t.....	631, pt 52 s King
13885		McNeil William, m f, t.....	659, lt 46 s King
13937		McKerricher Daniel, m f, t.....	19, pt 7 and 8 w Hewitt
14028		McKnight William, m f, o.....	679, pt 12 con C s York and other premises

to
No. on
Roll. Jurors.

FIFTH WARD.

N

14055 Nelligan Stephen, m f, o, R C, s s.....686, lt 8 n Bathurst

O

13514 Oliver William H, m f, t.....139, lt 34 w Alma

13943 j O'Neil William, m f, o.....752, lt 4 n York

13948 O'Sullivan Thomas J, m f, o, R C, s s..... 738, pt 12 con C n York

P

13625 Patton Charles, m f, o.....785, lt 18 s Nelson

13684 j Pegler John, m f, t.....411, lts 137, 138 s Hamilton Rd

13734 Peterson Neil, m f, t.....336, lt 49 s Hamilton Rd

13763 Pinch Adam, m f, t.....380, pt 3 n Hamilton Rd

13877 Proctor James, m f, o..... 635, lt 57 s King

13917 Perrin Charles, m f, o..... 352, pt 12 con C e Adelaide

13940 Plaxton John, m f, o.....lts 6 and 7 w Hewitt and other premises

13941 j Parkinson Thomas A, m f, t.....13, lts 5 and 6 w Hewitt

13995 Passmore Alfred E, m f, t.....354, pt 11 and 12 e Hewitt

14038 Pease John I, m f, t..... 739, pt 12 s York

14067 Pomeroy Thomas E, m f, t..... 646, pt 2 and 3 n Bathurst

Q

13866 Quick James, m f, ●.....744-752, pt 12 n Grey

FIRST SUB-DIVISION.

No. on Jurors.
Roll.

R

13503	Rice Edward, an f, o.....	221, pt 39 s Hamilton Rd
13576	Ritchie Andrew, m f, o.....	621, pt 27, 28, 29 s Layard
13615	Ryckman Wm J, m f, t.....	737, lts 8, 9, 10 s Nelson
13768	Ryckman Wm J sr, m f, t.....	pt 12 n Hill
13801	Rogers William C, m f, o.....	754, lt 33 n Hill
13976 j	Rodgers Edwin, m f, o.....	771, pt 32 and 33 s King and other premises
13990	Rosser Thomas, m f, o.....	758, lts 16, 17 and 18 n York
14031	Rockwood James, m f, t, R C, s s.....	699, pt 12 con C s York
14045	Rowe Frank B, m f, t.....	767, pt 12 con C s York
14052	Rose Michael, m f, t.....	795, pt 12 con C s York
14065	Rumball William B, m f, t.....	648, lts 4 and 5 n Bathurst

S

13579	Smith Wm, m f, t.....	97, pt 27, 28 and 29 w Alma
13592	Stevenson John, m f, o.....	86, lt 16 e Adelaide
13681	Slade Wm, m f, t.....	387, lt 133 s Hamilton Rd
13750	Sands Thomas, m f, t.....	123, pt 41 and 42 w Rectory
13765	Simmonds C, m f, t.....	362, lt 12 n Hamilton Rd
13776	Stewart Wm G, m f, t.....	755, pt 28 s Grey
13794	Shields Jas, m f, t.....	776, lt 36 n Hill
13810 j	Short Frederick, m f, t.....	218, pt 12 n Hamilton Rd
13820	Shouldice John, m f, t.....	11, pt 12 e Pearl
13908	Smith Wm, m f, o.....	628, pt 12 n York
13933 j	Shaw Thomas, m f, t.....	737, pt 27 s King
13951 j	Smith Joseph M, m f, t.....	748, pt 12 con C n York
13952	Short Wm, m f, o.....	722, pt 12 con C n York
13953	Short John, m f, t.....	716, pt 12 con C n York and other premises

No. on
Roll. Jurors.

13956	j	Short Alfred, m f, o.....	710, pt 12 con C n York
13967		Smith Walter, m f, o.....	344, pt 12 e Lyle
13973		Stewart Peter, m f, t.....	765, lt 31 s King
13978		Shaw David L, m f, o.....	781, pt 34 s King
13988	j	Smallman Christopher sr, m f, o.....	768, pt 15 and 16 n York
13989		Smallman Christopher jr, m f, o.....	768, pt 15 and 16 n York
14021		Short Reuben jr, m f, o.....	653, pt 12 con C s York
14023	j	Short Henry, m f, o.....	657, pt 12 con C s York
14025		Short Reuben sr, m f, o.....	673, pt 12 con C s York and other premises
14033		Stanburgh Louis, m f, t.....	701, pt 12 con C s York

T

13528		Templar Frederick N, m f, o.....	144, pt 6 e Adelaide
13531		Tagg George, m f, t.....	164, lt 4 e Adelaide
13784		Trace Wm, m f, o.....	185, lts 21, 22 and 23 w Rectory
13802		Tuttle George, m f, o.....	748, lts 31 and 32 n Hill
13811	j	Templar Arthur G, m f, t.....	220, pt 12 n Hamilton Rd
13817		Thatcher George, m f, t.....	5, pt 12 e Pearl
13970	j	Terry George, m f, o.....	354, pt 12 e Lyle and other premises
14042		Taylor Eli, m f, t.....	755½, pt 12 s York

W

13651		Wilson Richard, m f, t.....	pt 6 w Inkerman
13746		Warren Chas, m f, t.....	127, pt 41 and 42 w Rectory
13756	j	Wray Wm J, m t, t.....	410, lt 7 n Hamilton Rd
13761		Ward John, m t, o.....	384, pt 4 n Hamilton Rd and other premises
13816		Weisman Frederick, m f, t.....	3, pt 12 e Pearl

FIRST SUB-DIVISION.

No. on Roll.	Jurors.	
13822	Walton Wm, m f, t.	14, pt 12 w Pearl
13836 j	Weir Geo S, m f, t.	741, pt 12 s Simcoe
13859	Waters Wesley, m f, o.	774, pt 16 n Grey
13862	Westby Richard, m f, o.	760, lt 14 n Grey
13873	White Frederick, m f, t.	629, lt 52 s King
13916 j	Walker Wm J, m f, t.	346, pt 12 con C e Adelaide
13922	Wilson W A, m f, t.	701, pt 21 and 22 s King
13945	Walker Thos, m f, t.	744, lts 3 and 4 n York
13965	Warner Henry, m f, t.	349, pt 12 e Lyle
14050	Wilmer Edward, m f, t.	787, pt 12 s York

PART 2—Persons entitled to vote at Municipal Elections only :

B

No. on Roll.	Jurors.	
13532	Ball Harriet, o, w.	164, lt 4 e Adelaide
13538	Brown Augusta, l, w.	247, pt 42 s Hamilton Rd
13604	Barrett-Robert G, o.	lts 1, 2 and pt 3 s Nelson
13754	Burgess William, o.	113, pt 9 w Rectory
13942	Buskard William, o.	13, lts 5 and 6 w Hewitt
14015	Burgess R, o.	pt 12 con C s York and other premises
14035	Barnes Julia, o, w.	703, pt 14 con C s York
14069	Baldwin Maurice, o.	pt 1 s Bathurst and other premises
14091	Burland Geo B, o.	pt 12 con C w Rectory

No. on Jurors.
Roll.

C

13608	Conroy Phillip J, o, R C, s s.....pt 3, 4, 5, and pt 6 s Nelson
13696	Clayton James, o.....lt 140 e Marmora
13790	Carr Thomas, o.....798, pt 39 n Hill
13974	Chapman William, o.....765, lt 31 s King
13998	Cameron George D, o.....pt 12 e Adelaide and s York
14088	Cumberland David, o.....pt 12 s Bathurst

D

13516	Depper Frederika, o. w.....lts 30, 31 and 32 w Layard and other premises
13769	Dutfield William, o.....pt 12 n Hamilton Rd

E

13767	English T B, o.....300, pt 12 n Hamilton Rd
13900	Ensign Mrs, t, w.....644, pt 12 con C n York
13930	Emery A S, o.....729, pt 26 s King
14001	Englehart Jacob L, o.....pt 12 con C s York

F

13831	Forrestal John, o, R C, s s . . . pt 12 con C s Simcoe and other premises
13919	Flynn Bridget, o, w, R C, s s 689, lt 21 s King
14000	Fitzgerald F A, o.....pt 12 con C s York
14002	Fallows Joseph, o.....pt 12 con C s York

FIRST SUB-DIVISION.

No. on Roll. Jurors.

G

13579	Gray George, o.....	97, lts 27, 28 and 29 w Alma
13699	Gray Frank, o.....	lt 122 s Hamilton Rd
13733	George Mary A, o, w.....	334, lt 50 s Hamilton Rd
13779	Girven David, o.....	759, lt 27 s Grey
14053	Goulding Henry, o.....	795, pt 12 con C s York and other premises
14084	Gillies Samuel, t.....	pt 12 con C s Bathurst

H

13795	Hadwen Thomas, o.....	776, pt 36 n Hill
13830	Hockin William, o.....	pt 12 con C s Simcoe
13874	Hardy Edward, o.....	629, lt 52 s King
13938	Hargraves Richard, o.....	19, lts 7 and 8 w Hewitt
14009	Hodgins T D, o.....	pt 12 con C s York and other premises
14078	Harris George B, o.....	pt 12 con C s Bathurst
14079	Harris G H R, o.....	pt 12 con C s Bathurst
14086	Hunt Charles B, o.....	pt 12 con C s Bathurst
14087	Hunt John J I, o.....	pt 12 con C s Bathurst
14088	Hunt A O, o.....	pt 12 con C s Bathurst

J

13785	Jones Hannah R, o, s.....	167, pt 39 and 40 w Rectory
13901	Judd Joseph C, o.....	644, pt 12 con C n York and other premises
13966	Johnston Joseph, o.....	370, lt 12 e Lyle

No. on
Roll. Juniors.

K

13659 Keenleyside Anthony, o.....Its 55 to 60 w Inkerman and e Alma

L

13525 Ledbitter Henry, o.....128, 132, lt 8 e Adelaide and other premises

13596 Lawrason Purvis, o.....5 acres e Adelaide and n Trafalgar

13597 Lawrason Lewis O, o.....5 acres e Adelaide and n Trafalgar

13598 Lawrason Frank M, o.....5 acres e Adelaide and n Trafalgar

13599 Lawrason Stephen F, o.....5 acres e Adelaide and n Trafalgar

13622 Levitt Samuel, o.....757, Its 13 and 14 s Nelson

13888 Leathorn Mary, o, w.....673, pt 19 s King and other premises

M

13936 Maxwell Barbara, o, w.....23, pt 8 and 9 w Hewitt

14013 Minhinnick John R, o.....pt 12 con C s York

14014 Mills C J, o.....pt 12 con C s York and other premises

Mc

13701 McNaughton Lena, o, w.....379, Its 123 and 124 s Hamilton Rd

13840 McIntosh John W, o.....pt 12 con C s Simeoe

13983 McKellar Eliza, o, s.....791, pt 35 s King

N

13833 Navin Patrick, o.....694, pt 12 con C n Grey

FIRST SUB-DIVISION.

No. on
Roll. Jurors.

O

13745	O'Mara Annie, o, s, R C, s s.....	129, pt 41 and 42 w Rectory
13747	O'Mara Helena, o, s, R C, s s.....	127, pt 41 and 42 w Rectory
13751	O'Mara Minnie, o, s, R C, s s.....	123, pt 41 and 42 w Rectory

P

13693	Payne Henry, o.....	lts 139, 141, 142 and 143 e Marmora and n Nelson
13807	Porter Sophia, t, w.....	204, pt 12 e Adelaide
13847	Parsons George, o.....	769, lt 6 s Simcoe
13850	Parsons John, o.....	777, lt 4 s Simcoe
14003	Pratt Wm, o.....	pt 12 con C s York

R

13778	Ryckman Mary, t, w.....	759, lt 27 s Grey
14065	Rumball, F G, o.....	648, lts 4 and 5 n Bathurst
14099	Rendell George, t.....	pt 12 con C e Adelaide

S

13520	Stinson Ann, o, w.....	116, lt 11 e Adelaide
13758	Swanwick Albert, o.....	410, lt 7 n Hamilton Rd
13837	Spencer Wm M, o.....	741, pt 12 con C s Simcoe and other premises
13838	Spencer William, o.....	741, pt 12 con C s Simcoe and other premises
13954	Short Charles, o.....	716, pt 12 con C n York
13961	Stinson Frank, o.....	700, lt 12 n York
14006	Spencer C N, o.....	pt 12 con C s York

No. on
Roll. Jurors.

14010	Smith Frank, o.....	pt 12 con C s York
14012	Smallman Thos H, o.....	pt 12 con C s York and other premises
14082	Smith C W, o.....	pt 12 con C s Bathurst

T.

13842	Taylor Charles, o.....	755-7, pt 12 s Simcoe
-------	------------------------	-----------------------

W

13559	Winnett Richard, o.....	lt 74 s Hamilton Rd
13628	Winnett Wm H, o.....	lts 23 to 26 n Walker
13777	Wonnacott Emanuel, o.....	755, pt 28 s Grey
13962	Webster Helen, o, w.....	698, pt 12 n York
13996	Willis William D, o, l.....	pt 12 e Adelaide and s York
14007	Waterman Herman, o.....	pt 11 con C s York
14008	Waterman Isaac o.....	pt 12 con C s York and other premises
14011	Ward Frank, o.....	pt 12 con C s York
14072	Winnett Edward, o.....	pt 12 con C e Adelaide
14073	Winnett David, o.....	pt 12 con C e Adelaide

FIFTH WARD.

SECOND SUB-DIVISION.

BOUNDARY—The second polling sub-division of the Fifth Ward shall consist of that portion thereof bounded on the north by the south side of Campbell and Dundas streets, on the east by the eastern boundary of the said Ward, on the south by the north side of Trafalgar street, and on the west by the east side of Rectory street (south of Campbell) and the east side of Egerton (north of Campbell).

ABBREVIATIONS AFTER EACH NAME SIGNIFY AS FOLLOWS:—o, owner; t, tenant; i, income; R C, s s, Roman Catholic and supporter of Separate Schools; R C, p s, Roman Catholic and supporter of Public Schools; i, juror; m f, manhood franchise; w, widow; s, spinster.

PART I.—Persons entitled to vote at both Municipal Elections and Elections to the Legislative Assembly:

No. on Roll. Jurors.

A

14181	Anderson James W, m f, o	86, lt 13 e Egerton
14224	Armstrong John m f, t	78, pt 10 e Oak
14298	Nitcheson Andrew, m f, t	1035, lt 3 rd s Francis
14377 j	Adams George, m f, o	1035, lts 13 and 14 s Laura
14543	Abey Geo W, m f, o	828, lt 9 n Lovett
14615	Ambrose Harry, m f, t	136, lt 4 e Rectory
14625 j	Allister John, m f, o	880, lts 3 and 4 n Van
14654 j	Aitkens James, m f, t	88, lt 9 e Chesley Ave
14675 j	Andrews Austin, m f, t	414, lt 8 n Hamilton Rd
14678	Arnott David, m f, t	96, lt 8 e Rectory

No. on
Roll. Jurors.

B

14146	Byrnes Thos J, m f, o.....	125, lt 23 w Oak
14299	Brown Arthur, m f, t.....	1031, pt 33 s Francis
14308	Baldick George, m f, o.....	1069, lt 38 s Francis
14328	Beswarick Charles, m f, o.....	1034, lt 45 w Ethel
14331	Brown —, m f, t.....	1022, lt 3 w Ethel
14352	Burgess Neil, m f, t.....	1093, lts 1 and 2 s Florence
14358 j	Baker Albert, m f, o.....	1074, lts 26 and 27 n Francis
14389 j	Bissett John, m f, t.....	332, lts 4 and 5 e Eva
14421	Belcher Claude, m f, t.....	1033, lt 13 s Mary
14595 j	Best Wm, m f, o.....	833, lt 8 s Lovett and other premises
14604	Britton John, m f, t.....	834, lts 14 and 15 n Van
14641	Brooks David, m f, o.....	75, lt 86 w Sackville
14717	Browning Wm, m f, t.....	973, lt 57 s Dame
14823	Bourne Edwin, m f, o.....	423, lt 25 s Hamilton Rd

C

14303	Cochrane Samuel, m f, o.....	1045, pt 35 s Francis
14432	Cook Noble, m f, t.....	1061, pt 8 s Mary
14446 j	Cole John, m f, o.....	358, pt 3 and 4 e Eva
14457 j	Cooper Charles, m f, t.....	346, lt 9 e Egerton
14491	Cheesbrough Frederick, m f, o.....	375 lts 6 and 7 w Eva
14494	Cook John H, m f, o.....	1062, lt 8 n Mary
14500 j	Cook Arthur H, m f, o.....	1040, lt 12 n Mary
14589 j	Cambridge Owen, m f, o.....	154, lt 8 e Rectory and other premises
14618	Cooper George, m f, o.....	146, lt 2 e Rectory
14624 j	Cooper William, m f, t.....	886, lt 5 w Chesley Ave
14640	Crowley James, m f, t.....	83, lt 87 w Sackville

SECOND SUB-DIVISION.

No. on Roll. Jurors.

14689	Cattanach James, m f, o.....	859, l. block s Van
14694	Cook Sheldon B, m f, t.....	877, lts 9 and 10 s Van
14695 j	Collins Isaac, m f, t.....	881, pt 10 and 23 s Van

D

14170	Dean W H, m f, o.....	18, lt 1 e Egerton
14198	Dunham James, m f, t.....	99, lt 20 w Elm
14294 j	Depotie Joseph A, m f, o.....	282, lts 5 and 6 e Egerton
14322	Dymond Frederick, m f, o.....	1064, lts 41 and 42 w Ethel
14360	Davidson John, m f, o.....	1020, lts 30, 31 and 32 n Francis
14416	Duval Amos, m f, t.....	332, lt 12 e Egerton
14429	Doidge John, m f, o.....	1055, pt 9 s Mary
14430	Doidge George, m f, o.....	1057, pt 9 s Mary
14443	Dale Percy, m f, t.....	1094, lt 3 n Laura
14493	Dibsdale Harry, m f, t.....	1062, lt 8 n Mary
14538	Dengate Richard, m f, o.....	170, lt 8 e Rectory
14656 j	Dunn Absolum, m t, o.....	81, lt 26 w Chesley Ave and other premises
14659	Dunlop Samuel, m f, o.....	476, lt 2 n Hamilton Rd
14701	Dunlop Samuel, m f, t.....	872, lts 25 and 26 n Stedwell
14710 j	Devlin William, m f, o.....	826, lts 13 and 14 n Stedwell
14754	Dunn Jesse, m f, o.....	552, lt 4 n Hamilton Rd
14782	Drake Arthur, m f, t.....	900, pt 12 and 13 n Trafalgar

F

14202	Fitzsimmons Thomas, m f, o.....	67, pt 24 w Elm
14275	Ferguson Charles F, m f, t.....	1038, lts 99 and 100 n Brydges
14410	Freeman Richard, m f, o.....	1020, lt 5 n Florence

No. on
Roll. Jurors.

14460	Ford William, m f, t.....	350, lt 8 e Egerton
14503	Freecland Samuel, m f, o.....	1026, lt 3 n Mary
14521	Finn Thomas, m f, t, R C, s s.....	220, pt 2 e Rectory
14540	Ferguson John, m f, t.....	166, lt 9 e Rectory
14598	Flack Thomas, m f, o.....	841, lt 10 s Lovett
14672 j	Fitzgerald F J, m f, o.....	422, lts 6 and 7 n Hamilton Rd and other premises
14690	Forsythe Frederick, m f, o.....	863, lt 6 s Van
14711	Fox George, m f, o.....	106 lts 15 and 16 e Rectory
14712 j	Fox Thomas, m f, t.....	106, lt 15 and 16 e Rectory
14714	Fountain James E, m f, o.....	949, lts 60 and 61 s Dame
14741	Forsythe Douglass, m f, t.....	45, lt 21 w Egerton

G

14226 j	Groom Wm A, m f, o.....	88, lt 11 e Oak
14273	Garside Robert, m f, o.....	1058, lt 07 n Brydges
14497	Gray Richmond, m f, o.....	1052, lt 10 n Mary
14522	Galbraith Archibald, m f, o.....	210, pt 2 e Rectory
14526 j	Gower John, m f, t.....	208, pt 3 e Rectory
14534	Garnett John, m f, t.....	190, pt 0 e Rectory
14628	Goward James M, m f, o.....	lt 1 n Van and other premises
14707	Goarley Benjamin, m f, o.....	840, lts 9 and 10 n Stedwell
14774	Gwalchman Joseph, m f, t.....	547, lt 5 s Hamilton Rd and other premises
14781	Good John, m f, t.....	906, lt 12 n Trafalgar

H

14140	Heathfield Matthew, m f, t.....	1017, pt 19 s Pine
-------	---------------------------------	--------------------

SECOND SUB-DIVISION.

No. on
Roll. Jurors.

14176	j	Hardy James D, m f, o.....	.66, pt 9 and 10 e Egerton
14191		Heathfield William, m f, o.....	.1060, lt 17 s Pine
14227	j	Hall Harry, m f, t.....	.98, pt 12 e Oak
14249		Hill Robert, m f, t.....	pt 11 w Egerton and other premises
14255		Hunt Elisha, m f, o.....	1041, pt 10 and 11 s Mabel and other premises
14258		Howard Robert, m f, o.....	1061, lt 13 s Mabel
14268		Hill William, m f, t.....	1078, lt 92 n Brydges and other premises
14280		Haines ———, m f, t.....	1021, lt 1 n Brydges
14307		Henshaw John, m f, t.....	1063, pt 37 s Francis
14324		Henshaw Thomas, m f, o.....	1060, pt 42 w Ethel
14326		Henshaw William, m f, o.....	1050, pt 43 w Ethel
14364		Hodges Henry, m f, t.....	1016, lts 7 and 8 n Francis
14366		Hyatt John, m f, o.....	.290, lt 5 and pt 7 and 8, e Egerton
14451		Hill Richard, m f, o.....	1054, lts 10 to 13 n Laura
14531	j	Hunter William A, m f, o.....	.196, pt 5 e Rectory
14532		Hunter William, m f, o.....	.192, pt 6 e Rectory
14622	j	Hueston John, m f, t.....	.155, pt 18 and 19 w Chesley Ave
14718		Harris Amos, m f, o, R C, s s.....	.979, lt 56 s Dame

I

14302		Ingram George H, m f, o.....	1041, pt 35 s Francis
14332		Inwood John, m f, o.....	.258, lt 3 e Egerton

J

14325		Jean Phillip, m f, o.....	1054, pt 43 w Ethel
14230		James Edward O, m f, t.....	1028, pt 46 w Ethel
14337		Jenkins Samuel, m f, t.....	1037, lt 13 s Florence

No. on
Roll. Jurors.

14398	j	Jacob William, m f, o.....	1074, lt 6 n Florence
14427		Johnston Edgar, m f, t.....	1057, lt 10 s Mary

K

14229		Kew John, m f, o.....	102, pt 13 e Oak
-------	--	-----------------------	------------------

L

14220		Lavery James, m f, o.....	58, lts 7, 8 and 9 e Oak
14373		Leith Alexander, m f, o.....	342, lt 10 e Egerton.
14419		Levoie Peter, m f, t.....	1027, lt 14 s Mary
14455		Lintott John, m f, o.....	1034, pt 13 and 14 n Laura
14596		Lobb William, m f, t.....	837, lt 9 s Lovett and other premises
14599		Lewis Robert, m f, o.....	847, lt 11 s Lovett and other premises
14626		Leno Joseph, m f, t.....	868, lt 2 n Van
14660	j	Lyons William, m f, o.....	472, pt 1 n Hamilton Rd

M

14150		Murdock James, m f, t.....	95, lt 26 w Oak
14152		Myles John sr, m f, o.....	81, lt 27 w Oak
14177	j	Minhinnick George, m f, o.....	70, lt 11 e Egerton
14293		Mills Thomas, m f, o.....	1099, lts 15 and 16 n Brydges
14301		Malone John, m f, o.....	1039, lt 34 s Francis
14422		Mossop —, m f, t.....	1037, pt 12 s Mary
14435		Mahon William m f, o, R C, s s.....	1071, lt 6 s Mary
14545		Murray Michael, m f, o, R C, s s.....	130, lts 16 and 17 e Chesley Ave
14652		Marsh Abraham J, m f, o.....	76, lt 7 e Chesley Ave

FIRST SUB-DIVISION.

17

No. on
Roll. Jurors.

O

- 13745 O'Mara Annie, o, s, R C, s s. 129, pt 41 and 42 w Rectory
 13747 O'Mara Helena, o, s, R C, s s. 127, pt 41 and 42 w Rectory
 13751 O'Mara Minnie, o, s, R C, s s. 123, pt 41 and 42 w Rectory

P

- 13693 Payne Henry, o. lts 139, 141, 142 and 143 e Marmora and n Nelson
 13807 Porter Sophia, t, w. 204, pt 12 e Adelaide
 13847 Parsons George, o. 769, lt 6 s Simcoe
 13850 Parsons John, o. 777, lt 4 s Simcoe
 14003 Pratt Wm, o. pt 12 con C s York

R

- 13778 Ryckman Mary, t, w. 759, lt 27 s Grey
 14065 Rumball, F G, o. 648, lts 4 and 5 n Bathurst
 14099 Rendell George, t. pt 12 con C e Adelaide

S

- 13520 Stinson Ann, o, w. 116, lt 11 e Adelaide
 13758 Swanwick Albert, o. 410, lt 7 n Hamilton Rd
 13837 Spencer Wm M, o. 741, pt 12 con C s Simcoe and other premises
 13838 Spencer William, o. 741, pt 12 con C s Simcoe and other premises
 13954 Short Charles, o. 716, pt 12 con C n York
 13961 Stinson Frank, o. 700, lt 12 n York
 14006 Spencer C N, o. pt 12 con C s York

No. on
Roll. Jurors.

14010	Smith Frank, o.....	pt 12 con C s York
14012	Smallman Thos H, o.....	pt 12 con C s York and other premises
14082	Smith C W, o.....	pt 12 con C s Bathurst

T

13842	Taylor Charles, o.....	755-7, pt 12 s Simcoe
-------	------------------------	-----------------------

W

13559	Winnett Richard, o.....	lt 74 s Hamilton Rd
13628	Winnett Wm H, o.....	lts 23 to 26 n Walker
13777	Wonnacott Emanuel, o.....	755, pt 28 s Grey
13962	Webster Helen, o, w.....	698, pt 12 n York
13996	Willis William D, o, t.....	pt 12 e Adelaide and s York
14007	Waterman Herman, o.....	pt 11 con C s York
14008	Waterman Isaac o.....	pt 12 con C s York and other premises
14011	Ward Frank, o.....	pt 12 con C s York
14072	Winnett Edward, o.....	pt 12 con C e Adelaide
14073	Winnett David, o.....	pt 12 con C e Adelaide

FIFTH WARD.

SECOND SUB-DIVISION.

BOUNDARY—The second polling sub-division of the Fifth Ward shall consist of that portion thereof bounded on the north by the south side of Campbell and Dundas streets, on the east by the eastern boundary of the said Ward, on the south by the north side of Trafalgar street, and on the west by the east side of Rectory street (south of Campbell) and the east side of Egerton (north of Campbell).

ABBREVIATIONS AFTER EACH NAME SIGNIFY AS FOLLOWS:—o, owner; t, tenant; i, income; R C, s s, Roman Catholic and supporter of Separate Schools; R C. p s, Roman Catholic and supporter of Public Schools; i, juror; m f, manhood franchise; w, widow; s, spinster.

PART I.—Persons entitled to vote at both Municipal Elections and Elections to the Legislative Assembly:

A

No. on Roll.	Jurors.	
14181	Anderson James W, m f, o	86, lt 13 e Egerton
14224	Armstrong John, m f, t	78, pt 10 e Oak
14298	Aitchison Andrew, m f, t	1035, lt 3 ^m s Francis
14377 j	Adams George, m f, o	1035, lts 13 and 14 s Laura
14543	Abey Geo W, m f, o	828, lt 9 n Lovett
14615	Ambrose Harry, m f, t	136, lt 4 e Rectory
14625 j	Allister John, m f, o	880, lts 3 and 4 n Van
14654 j	Aitkens James, m f, t	88, lt 9 e Chesley Ave
14675 j	Andrews Austin, m f, t	414, lt 8 n Hamilton Rd
14678	Arnott David, m f, t	96, lt 8 e Rectory

No. on
Roll. Jurors.

B

14146	Byrnes Thos J, m f, o.....	125, lt 23 w Oak
14299	Brown Arthur, m f, t.....	1031, pt 33 s Francis
14308	Baldick George, m f, o.....	1069, lt 38 s Francis
14328	Beswarick Charles, m f, o.....	1034, lt 45 w Ethel
14331	Brown —, m f, t.....	1022, lt 3 w Ethel
14352	Burgess Neil, m f, t.....	1093, lts 1 and 2 s Florence
14358	j Baker Albert, m f, o.....	1074, lts 26 and 27 n Francis
14389	j Bissett John, m f, t.....	332, lts 4 and 5 e Eva
14421	Pelcher Claude, m f, t.....	1033, lt 13 s Mary
14595	j Best Wm, m f, o.....	833, lt 8 s Lovett and other premises
14604	Britton John, m f, t.....	834, lts 14 and 15 n Van
14641	Brooks David, m f, o.....	75, lt 86 w Sackville
14717	Browning Wm, m f, t.....	973, lt 57 s Dame
14823	Bourne Edwin, m f, o.....	423, lt 25 s Hamilton Rd

C

14303	Cochrane Samuel, m f, o.....	1045, pt 35 s Francis
14432	Cook Noble, m f, t.....	1061, pt 8 s Mary
14446	j Cole John, m f, o.....	358, pt 3 and 4 e Eva
14457	j Cooper Charles, m f, t.....	346, lt 9 e Egerton
14491	Cheesbrough Frederick, m f, o.....	375 lts 6 and 7 w Eva
14494	Cook John II, m f, o.....	1062, lt 8 n Mery
14500	j Cook Arthur II, m f, o.....	1040, lt 12 n Mary
14589	j Cambridge Owen, m f, o.....	154, lt 8 e Rectory and other premises
14618	Cooper George, m f, o.....	146, lt 2 e Rectory
14624	j Cooper William, m f, t.....	886, lt 5 w Chesley Ave
14640	Crowley James, m f, t.....	83, lt 87 w Sackville

SECOND SUB-DIVISION.

No. on Roll. Jurors.

14689	Cattanach James, m f, o.....	859, L block s Van
14694	Cook Sheldon B, m f, t.....	877, lts 9 and 10 s Van
14695 j	Collins Isaac, m f, t.....	881, pt 10 and 23 s Van

D

14170	Dean W H, m f, o.....	18, lt 1 e Egerton
14198	Dunham James, m f, t.....	99, lt 20 w Elm
14294 j	Depotie Joseph A, m f, o.....	282, lts 5 and 6 e Egerton
14322	Dymond Frederick, m f, o.....	1064, lts 41 and 42 w Ethel
14360	Davidson John, m f, o.....	1020, lts 30, 31 and 32 n Francis
14416	Duval Amos, m f, t.....	332, lt 12 e Egerton
14429	Doidge John, m f, o.....	1055, pt 9 s Mary
14430	Doidge George, m f, o.....	1057, pt 9 s Mary
14443	Dale Percy, m f, t.....	1094, lt 3 n Laura
14493	Dibsdale Harry, m f, t.....	1062, lt 8 n Mary
14538	Dengate Richard, m f, o.....	170, lt 8 e Rectory
14656 j	Dunn Absolum, m t, o.....	81, lt 26 w Chesley Ave and other premises
14659	Dunlop Samuel, m f, o.....	476, lt 2 n Hamilton Rd
14701	Dunlop Samuel, m f, t.....	872, lts 25 and 26 n Stedwell
14710 j	Devlin William, m f, o.....	826, lts 13 and 14 n Stedwell
14754	Dunn Jesse, m f, o.....	552, lt 4 n Hamilton Rd
14782	Drake Arthur, m f, t.....	900, pt 12 and 13 n Trafalgar

F

14202	Fitzsimmons Thomas, m f, o.....	67, pt 24 w Elm
14275	Ferguson Charles F. m f, t.....	1038, lts 99 and 100 n Brydges
14410	Freeman Richard, m f, o.....	1020, lt 5 n Florence

No. on
Roll. Jurors.

14460	Ford William, m f, t.....	350, lt 8 e Egerton
14503	Freeland Samuel, m f, o.....	1026, lt 3 n Mary
14521	Finn Thomas, m f, t, R C, s s.....	220, pt 2 e Rectory
14540	Ferguson John, m f, t.....	166, lt 9 e Rectory
14598	Flack Thomas, m f, o.....	841, lt 10 s Lovett
14672 j	Fitzgerald F J, m f, o.....	422, lts 6 and 7 n Hamilton Rd and other premises
14690	Forsythe Frederick, m f, o.....	863, lt 6 s Van
14711	Fox George, m f, o.....	106, lts 15 and 16 e Rectory
14712 j	Fox Thomas, m f, t.....	106, lt 15 and 16 e Rectory
14714	Fountain James E, m f, o.....	949, lts 60 and 61 s Dame
14741	Forsythe Douglass, m f, t.....	45, lt 21 w Egerton

G

14226 j	Groom Wm A, m f, o.....	88, lt 11 e Oak
14273	Garside Robert, m f, o.....	1058, lt 97 n Brydges
14497	Gray Richmond, m f, o.....	1052, lt 10 n Mary
14522	Galbraith Archibald, m f, o.....	210, pt 2 e Rectory
14526 j	Gower John, m f, t.....	208, pt 3 e Rectory
14534	Garnett John, m f, t.....	190, pt 6 e Rectory
14628	Goward James M, m f, o.....	364, lt 1 n Van and other premises
14707	Goarley Benjamin, m f, o.....	840, lts 9 and 10 n Stedwell
14774	Gwalchman Joseph, m f, t.....	547, lt 5 s Hamilton Rd and other premises
14781	Good John, m f, t.....	906, lt 12 n Trafalgar

H

14140	Heathfield Matthew, m f, t.....	1017, pt 19 s Pine
-------	---------------------------------	--------------------

SECOND SUB-DIVISION.

No. on Roll. Jurors.

14176	j	Hardy James D, m f, o.....	66, pt 9 and 10 e Egerton
14191		Heathfield William, m f, o.....	1069, lt 17 s Pine
14227	j	Hall Harry, m f, t.....	98, pt 12 e Oak
14249		Hill Robert, m f, t.....	pt 11 w Egerton and other premises
14255		Hunt Elisha, m f, o.....	1041, pt 10 and 11 s Mabel and other premises
14258		Howard Robert, m f, o.....	1061, lt 13 s Mabel
14268		Hill William, m f, t.....	1078, lt 92 n Brydges and other premises
14280		Haines ———, m f, t.....	1021, lt 1 n Brydges
14307		Henshaw John, m f, t.....	1063, pt 37 s Francis
14324		Henshaw Thomas, m f, o.....	1060, pt 42 w Ethel
14326		Henshaw William, m f, o.....	1050, pt 43 w Ethel
14364		Hodges Henry, m f, t.....	1016, lts 7 and 8 n Francis
14366		Hyatt John, m f, o.....	290, lt 5 and pt 7 and 8, e Egerton
14451		Hill Richard, m f, o.....	1054, lts 10 to 13 n Laura
14531	j	Hunter William A, m f, o.....	196, pt 5 e Rectory
14532		Hunter William, m f, o.....	192, pt 6 e Rectory
14622	j	Hneston John, m f, t.....	155, pt 18 and 19 w Chesley Ave
14718		Harris Amos, m f, o, R C, s s.....	979, lt 56 s Dame

I

14302		Ingram George H, m f, o.....	1041, pt 35 s Francis
14332		Inwood John, m f, o.....	258, lt 3 e Egerton

J

14325		Jean Phillip, m f, o.....	1054, pt 43 w Ethel
14230		James Edward O, m f, t.....	1028, pt 46 w Ethel
14337		Jenkins Samuel, m f, t.....	1037, lt 13 s Florence

No. on
Roll. Jurors.

14398	j	Jacob William, m f, o.....	1074, lt 6 n Florence
14427		Johnston, Edgar, m f, t.....	1057, lt 10 s Mary

K

14229		Kew John, m f, o.....	102, pt 13 e Oak
-------	--	-----------------------	------------------

L

14220		Lavery James, m f, o.....	58, lts 7; 8 and 9 e Oak
14373		Leith Alexander, m f, o.....	342, lt 10 e Egerton
14419		Levoie Peter, m f, t.....	1027, lt 14 s Mary
14455		Lintott John, m f, o.....	1034, pt 13 and 14 n Laura
14596		Lobb William, m f, t.....	837, lt 9 s Lovett and other premises
14599		Lewis Robert, m f, o.....	847, lt 11 s Lovett and other premises
14626		Leno Joseph, m f, t.....	868, lt 2 n Van
14660	j	Lyons William, m f, o.....	472, pt 1 n Hamilton Rd

M

14150		Murdock James, m f, t.....	95, lt 26 w Oak
14152		Myles John sr, m f, o.....	81, lt 27 w Oak
14177	j	Minhinnick George, m f, o.....	70, lt 11 e Egerton
14293		Mills Thomas, m f, o.....	1099, lts 15 and 16 n Brydges
14301		Malone John, m f, o.....	1039, lt 34 s Francis
14422		Mossop —, m f, t.....	1037, pt 12 s Mary
14435		Mahon William m f, o, R C, s s.....	1071, lt 6 s Mary
14545		Murray Michael, m f, o, R C, s s.....	130, lts 16 and 17 e Chesley Ave
14652		Marsh Abraham J, m f, o.....	76, lt 7 e Chesley Ave

SECOND SUB-DIVISION.

25

No. on
Roll. Jurors.

14666	j	Moxley Frederick, m f, t.....	446, lt 2 n Hamilton Rd
14749		Meecham James, m f, o.....	962, lt 80 n Ormsby
14787		Mills William B, m f, t.....	519, lt 11 s Hamilton Rd

Mc

14336		McDonald Angus, m f, o, R C, s s.....	1027, lts 14 and 15 s Florence
14420		McGroch James, m f, t.....	1031, pt 14 s Mary
14447	j	McKenna Arthur, m f, o.....	357, lts 6 to 9 w Eva
14462		McDaniels Heman D, m f, o.....	369, pt 7 e Egerton
14527		McCaffrey James, m f, t.....	206, pt 3 e Rectory
14668		McCoomb Archibald, m f, t.....	440, pt 3 n Hamilton Rd
14785	j	McPherson John, m f, t.....	495, lt 11 s Hamilton Rd
14820	j	McKerlie Charles, m f, t.....	415, lt 1 s Hamilton Rd

N

14359		Nelson William, m f, o.....	1050, lt 29 n Francis
14536		Nichols Henry, m f, t.....	176, pt 7 e Rectory
14685		Newall John, m f, t.....	849, lt 24 s Van
14789		Nelson Joseph, m f, t.....	9, pt 11 w Smith

O

14254		Olmstead George, m f, o.....	1033, pt 10 s Mabel
14312		Oxley George, m f, o.....	1097, lt 21 s Francis

No. on Jurors.
Roll.

P

14162	j	Phoenix William, m f, o	47, lt 31 w Oak
14290		Panalagan John, m f, t	1067, lt 10 n Brydges
14316		Parke John, m f, t	1082, lt 49 n Mabel
14335		Pitcher William, m f, o	308, lt 13 e Egerton
14418		Pratten Arthur, m f, t	366, lts 4 and 5 e Egerton
14482		Pumphrey Jeremiah, m f, t	1075, lts 4 and 5 s Dundas
14600		Plesence Thomas, m f, t	844, lts 12 and 13 n Van
14664		Payne William, m f, o	458, lt 20 n Hamilton Rd
14679		Penwarden David, m f, t	124, lt 19 e Rectory
14692		Parsons Frederick, m f, t	871, pt 7 and 8 s Van
14697		Pope Samuel, m f, t	103, lt 24 w Chesley Ave
14702		Palmer David, m f, b	862, pt 25 and 26 n Stedwell
14725		Pinkham James, m f, o	982, lt 63 n Hackett and lt 87 w Sackville
14748	j	Perkins Richard D, m f, o	970, lts 77, 78 and 79 n Ormsby and other premises
14768	j	Plewes Edmond, m f, o	562, lt. 6 n Hamilton Rd

R

14231		Ryckman Gideon, m f, t	108, lt 13 e Oak
14253		Rodgers Joseph, m f, o	1027, lt 9 s Mabel
14350		Ruskey Herman, m f, o	1081, lts 4 and 5 s Florence
14368		Riddle James, m f, t	294, lt 15 e Egerton
14466		Ross James A, m f, t	1007, lts 16 and 17 s Dundas
14715	j	Roberts Alfred E, m f, o	963, lt 59 s Dame
14716	j	Roberts Thomas, m f, o	967, lt 58 s Dame
14727		Roberts George, m f, t	970, lt 63 n Hackett
14729		Roberts Martin, m f, o	966, lts 66 and 67 n Hackett

SECOND SUB-DIVISION.

No. on Roll. Jurors.

14753 Rigney John, m f, l.....552, lt 4 n Hamilton Rd

S

14161 Short Charles R, m f, o.....49, pt 30 w Oak
 14764 j Showler John E, m f, o.....21, lts 32 and 33 w Oak and other premises
 14215 Scollick Jonathan, m f, o.....2, lt 1 e Oak
 14256 Stringle Christopher, m f, o.....1049, lt 12 s Mabel
 14274 Spearin John, m f, o.....1056, lt 98 n Brydger
 14292 j Sharratt Frederick, m f, o.....1085, lts 13 and 14 n Brydges
 14399 j Showler Frederick, m f, o.....1070, lts 7 and 8 n Florence
 14417 j Spence Wm J, m f, o.....332-336, lts 11 and 12 e Egerton
 14425 Stevenson P H, m f, o.....1045, lt 11 s Mary
 14433 Sherlock Thos, m f, t, R C, s s.....1063, lt 7 s Mary
 14445 Skinner Wm H, m f, o.....350, pt 3 nnd 4 e Eva
 14612 Showler George, m f, t.....123, lt 4 e Rectory
 14621 Shier Wm, m f, o.....873, lts 18 and 19 s Lovett
 14649 Southcott Wm F, m f, o.....518, lt 5 n Hamilton Rd
 14657 j Stein Henry G, m f, o.....492, lt 3 n Hamilton Rd
 14681 Scott Charles, m f, t.....829, pt 20 s Van
 14744 Sumner David, m f, t.....41, lts 19 and 20 w Egerton
 14750 Shunn Charles, m f, o.....lts 81 and 82 n Ormsby
 14771 j Summers Charles, m f, l.....541, lt 4 s Hamilton Rd

T

14142 Teale John, m f, o.....1027, pt 19 s Pine
 14223 Thornley Charles, m f, o.....74, pt 10 e Oak
 14309 Taylor Thomas, m f, o.....1079, lt 39 s Francis

No. on
Roll. Jurors.

14371	j	Tucker John A, m f, t.....	342, lt 10 e Egerton
14529		Tufts Robert, m f, o.....	202, pt 4 e Rectory

W

14390		Wonch Joseph, m f, t.....	1093, lts 1, 2 and 3 s Laura
14431		White George, m f, t	1059, pt 8 s Mary
14441		Whittaker David, m f, o.....	1098, lts 1 and 2 n Laura
14442		Whittaker John, m f, o.	1098, lts 1 and 2 n Laura
14533		Waggott Robert, m f, o.....	190, pt 6 e Rectory
14542		Wichman Frederick, m f, t.....	.822, lt 9 n Lovett
14642		Walmsley Matthew, m f, o.....	.69, lt 8 g w Sackville
14647	j	Wilson Edward, m f, o.....	.522, lt 6 s Hamilton Rd
14653		Wilson John, m f, o.....	84, lt 8 e Chesley Ave
14665		Warren Charles, m f, t.....	450, lt 1 n Hamilton Rd
14669	j	Ward Wm, m f, t.....	436, lt 4 n Hamilton Rd
14673	j	Webber Thomas H, m f, t.....	418, pt 7 n Hamilton Rd
14766		Wells Lewis, m f, t.....	570, lt 7 n Hamilton Rd
14790	j	Whiting Edward, m f, t.....	882, lt 11 n Trafalgar

PART 2.—Persons entitled to vote at Municipal Elections only :
No. on
Roll. Jurors.

A

14677		Andrews Walter, o.....	414, lt 8 n Hamilton Rd
14793		Arlett Ann, o.....	.12, lt 1 e Pegler

SECOND SUB-DIVISION.

No. on Roll. Jurors.

B

14141	Bell Samuel J, o.....	1017, pt 19 s Pine
14189	Bateman John, o.....	134-138, lt 17 e Egerton
14238	Bennet R W, o.....	pt 11 con C e Egerton
14239	Bennet Charles, o.....	pt 11 con C e Egerton
14240	Bennet J B, o.....	pt 11 con C e Egerton
14241	Bennet G C, o.....	pt 11 con C e Egerton
14252	Brown Mrs, o.....	lts 1 and 2 s Mabel and e Egerton
14353	Bannerman Alex, o.....	1093, lts 1 and 2 s Florence
14613	Burgess Margaret, o, w.....	132, lt 4 e Rectory
14755	Baker Jesse, o.....	5, 22, 23, 76 s Ormsby w Egerton and s Hackett
14770	Bloomdale Jane, t, w.....	537, lts 3 and 11 s Hamilton Rd
14802	Buckle W D, o.....	463-7, lt 2 s Hamilton Rd

C

14338	Cuthbertson John, o.....	1037, lt 13 s Florence
14444	Crawford Andrew, o.....	1094, lt 3 n Laura
14686	Clark George, o.....	849, lt 24 s Van
14778	Caldwell Margaret, o, w.....	555½ lt 7 s Hamilton Rd and other premises

D

14179	Deehan Helena, o, w, R C, s s.....	80, lt 12 e Egerton
14471	Dawson R J C, o.....	1013, lt 14 s Dundas and other premises
14627	Dundas Wm, o.....	868, lt 2 n Van
14698	Dunlop James, o.....	103, lt 24 w Chesley Ave.
14795	Dawe Eliza, t, w.....	32, lts 5 and 6 e Pegle

No. on
Roll. Jurors.

14796 Dean Edwin, o.....pt 5 s Hamilton Rd

E

14481 Edwards Wm, o.....lts 6 and 7 s Dundas

F

14151 Flannagan Dennis, o.....95, lt 26 w Oak

14281 Freedy Sarah, o, w.....1029, lt 2 n Brydges

14317 Flood Edward, o.....1082, lt 49 n Mabel

14428 Farnsworth Frank, o.....1057, lt 10 s Mary

14611 Frampton John, o.....820, lt 18 n Van

G

14528 Galbraith Helen, t, w.....204, pt 4 e Rectory

14556 Graydon N P, o.....lt 93 w Sackville and other premises

14557 Graydon W P, o.....lt 94 w Sackville and other premises

14558 Graydon A O, o.....lt 95 w Sackville and other premises

14559 Graydon H M, o.....lt 96 w Sackville and other premises

14767 Gardner Edward, o.....570, lt 7 n Hamilton Rd

14704 Godwin Mary, t.....22, lts 2 and 3 e Pegler

H

14225 Homister James, o.....78, pt 10 e Oak and other premises

14234 Hall George, o.....118, lt 14 e Oak

14365 Hyatt George, o.....1016, lts 7 and 8 n Francis

SECOND SUB-DIVISION.

No. on Roll. Jurors.

14238	Hunt Elisha, o.....	346, lt 9 e Egerton
14597	Heard Robert, o.....	837, lt 9 s Lovett

J

14409	Johnston E H, o.....	lt 6 n Florence
14412	Johnston Chas D, o.....	lts 4 and 11 and 12 e Egerton and n Florence
14413	Johnston Wm J, o.....	lts 3 and 9 and 10 e Egerton and n Florence
14593	Jones J G, o.....	827, lt 7 s Lovett

K

14330	Kernohan George N, o.....	1028, pt 46 w Ethel
-------	---------------------------	---------------------

L

14504	Love Frank, o.....	376, pt 3 e Egerton
-------	--------------------	---------------------

M

14213	Miller E A, o.....	lts 3 and 4 n Trafalgar
14474	Madden John, o.....	lts 12 and 13 s Dundas
14617	Massey Jane, o, w.....	140, lt 3 e Rectory
14812	Mann John, o.....	lts 7 to 12 e Chester and n Trafalgar
14837	Mann Geo T, o.....	lts 19 to 23 e Rectory

Mc

14244	McMullen Catherine, o, w, R C, s s.....	871, pt 11 con C s Campbell
-------	---	-----------------------------

No. on Roll.	Jurors.	
14276	McKillop J B, o	1038, lts 99 and 100 n Brydges and other premises
14504	McAuley Jane, t, w	376, pt 3 e Egerton
14516	McKelvin Margaret, o, w, R C, s s	236, lt 1 e Rectory

N

14389	Nichol John, o	332, lts 4 and 5 e Eva
-------	--------------------------	------------------------

P

14185	Parker Frederick, o	lts 14, 15, 16 e Egerton
14228	Pook George, o	98, pt 12 e Oak
14278	Purdom Thomas H, o	pt 10 con C e Egerton
14376	Powell George, o	1025-7, pt 15 s Laura
14414	Porte A W, o	lts 2 and 7 and 8 e Egerton and n Florence
14592	Patrick Lois, t, w	827, lt 7 s Lovett
14667	Pyman Selina M, t, w	442, pt 3 n Hamilton Rd
14700	Patton Mary, o	97, lts 25 and 26 w Chesley Ave
14769	Parkinson Caroline, o	525, lts 1 and 2 s Hamilton Rd and other premises
14788	Pegler John, o	519, lt 11 s Hamilton Rd and other premises

Q

14283	Quinn Charles, o	1031, lts 3 and 4 n Brydges
14696	Quait John o	877, lts 9 and 10 s Van and other premises

SECOND SUB-DIVISION.

No. on
Roll. Jurors.

R

- 14424 Richards Thomas, o..... 1041, pt 12 s Mary and other premises
- 14434 Riddle George, o..... 1063, lt 7 s Mary and other premises
- 14706 Richards J C, o..... Lond. block n Stedwell, e Rectory and e Oak
- 14728 Roberts John, o..... 970, lt 63 n Hackett

S

- 14149 Scott Walter, o..... lts 24, 25 w Oak
- 14248 Schreiber W C, i..... G T R Shops
- 14289 Stockdale Frederick, o..... 1057, lts 8 and 9 n Brydges
- 14383 Scarrow William, o..... pt 10 and 11 and 12 s Laura
- 14468 Smith Albert, o..... 1007, lts 16 and 17 s Dundas and other premises
- 14601 Sharkey Sarah, o, s..... 844, pt 12 and 13 n Van
- 14623 Shrimpton Henry, o..... 1155, pt 18 and 19 w Chesley Ave
- 14665 Swanwick John, o..... 450, pt 1 n Hamilton Rd

T

- 14369 Trevethick Samuel, o..... 294, lt 15 e Egerton
- 14483 Thomas Edward, o..... 1075, lts 4 and 5 s Dundas and other premises

W

- 14209 Williamson George, o..... lts 25 to 28 w Elm
- 14291 Webb Mary, o, w..... 1071, lts 11 and 12 n Brydges
- 14306 Wilson Rachel, t, w..... 1059, pt 37 s Francis
- 14629 Wheelock Oscar, o..... lts 18 to 20 and 11 to 15 n. Dame and s Van

34

FIFTH WARD.

No. on
Roll. Jurors.

Y

14507. Yeo Fanny, o, w..... 380, lts 1 and 2 e Egerton

FIFTH WARD.

THIRD SUB-DIVISION.

BOUNDARY—The third polling sub-division of the Fifth Ward shall consist of that portion thereof bounded on the north by the south side of Dufferin avenue from Adelaide to Elizabeth streets, and by the south side of Queen's avenue from Elizabeth to English streets; on the east by the west side of English street from Queen's avenue to Dundas street, and the west side of Egerton street from Dundas to Campbell streets; on the south by the north side of Campbell and King streets; and on the west by the east side of Adelaide street.

ABBREVIATIONS AFTER EACH NAME SIGNIFY AS FOLLOWS:—o, owner; t, tenant; i, income; R C, s s, Roman Catholic and supporter of Separate Schools; R C, p s, Roman Catholic and supporter of Public Schools; j, juror; m f, manhood franchise; w, widow; s, spinster.

PART I.—Persons entitled to vote at both Municipal Elections and Elections to the Legislative Assembly:

No. on
Roll. Jurors

A

14920	j	Atkinson Robert W, m f, o.....	847, lt 10 s Dundas
14925		Agar John, m f, o.....	865, lt 12 s Dundas and other premises
14988	j	Austin John, m f, t.....	767, pt 12 s Dundas
15099	j	Armour John, m f, o.....	669, pt 30 s Dundas
15136		Adams Alfred, m f, t.....	621, lt 21 s Marshall
15302	j	Aust Edward, m f, t.....	706, pt 4 n Dundas
15359	j	Anderson C E, m f, t....	666, lts 7 and 8 n Dundas and other premises
15369		Anderson, George F, m f, t.....	656, pt 10 n L.....s
15408		Anderson Murray, m f, o....	438, pt A e Adelaide and other premises
15438		Andrews David, m f, o.....	662, lt 16 n Queen's Ave
15441	j	Adams George, m f, t.....	652, pt 17 n Queen's Ave

No. on
Roll. Jurors.

B

14880	Bell Henry, m f, o.....	398, lt 105 e Rectory
14885 j	Barnes Robert, m f, o.....	362, lts 17 and 18 e Rectory
14894	Baker James, m f, t.....	258, lt 41 n Campbell
14898	Bowers Edward, m f, t, R C, s s.....	246, lt 38 n Campbell
14917 j	Bowman Jas H, m f, t.....	839, lt 7 s Dundas and other premises
14941	Burdick Henry, m f, t.....	s Dundas and other premises
15042 j	Barnett Frederick, m f, t.....	613, pt 42 s Dundas
15204 j	Buckley Frank, m f, o.....	719, pt 5 and 6 s Dundas
15221 j	Bonney Robert, m f, t.....	369, pt 17 and 18 w Glebe
15235	Bryanton Robert, m f, t.....	704, lt 13 n King
15239	Bragg Charles, m f, t.....	696, pt 12 n King
15257	Backhouse Henry, m f, t.....	693, pt 3 s Queen's Ave
15287	Brinsmead Henry, m f, t, R C, s s.....	746, pt 8 n Dundas
15289	Baxter George, m f, t.....	744, pt 8 n Dundas
15297 i	Brooks Wm, m f, o.....	724, pt 5 n Dundas and other premises
15320	Badcock Samuel, m f, o.....	432, pt 1 e Elizabeth
15335	Baker Daniel, m f, t, R C, s s.....	643, pt 1 s Queen's Ave
15375	Boyle Edgar W, m f, t.....	652, pt 11 n Dundas
15417	Blanchard Thomas, m f, o.....	623, lt 5 s Duferin Ave

C

14906	Clarke Lewis, m f, o.....	358, lt 19 e Rectory and other premises
14963	Case John, m f, t.....	414, lt 98 e Rectory
15117	Cromberty Henry, m f, t.....	659, pt 31 n Marshall
15138	Costello Wm, m f, t, R C, s s.....	623, lt 40 s Marshall
15166	Clissold Edward, m f, t.....	630, pt 43 n King
15171 j	Colwell Chas F, m f, t.....	370, pt 4 and 5 e Adelaide

THIRD SUB-DIVISION.

No. on
Roll. Jurors.

15190	Chamberlain Wm, m f, t	689, pt 1 s Dundas
15238	Cliff Alfred S, m f o	700, pt 12 n King
15300 j	Cooper Frank, m f, o	714, pt 4 n Dundas
15402	Childs H J, m f, t	632, pt A n Dundas
15447	Clark Henry, m f t	634, pt 21 n Queen's Ave

D

15016	Day Eli, m f, t	800, pt 27 n King
15160	Dean John E, m f, t	654, lt 38 n King
15190½	Dawson L H, m f, t	over 687, pt 1 s Dundas
15200	Dagger James, m f, t	711, pt 4 s Dundas
15244	Dehart Daniel L, m f, t	374, pt 11 e Lyle
15281 j	Dreaney Henry, m f, t	431, pt 10 w English and other premises
15307 j	Dawson John, m f, t	702, pt 4 n Dundas and other premises
15 . . .	Dobbin James, m f, t	700, pt 4 n Dundas and other premises
15357 j	Denny Albert J, m f, t	670, pt 7 n Dundas
15391	Dyson William, m f, t	642, pt A n Dundas
15393	Dawson Abraham, m f, t	640, pt A n Dundas

E

15317	English Walter M, m f, o	688, pt 1 n Dundas and other premises
15450	Eckert Wm D, m f, o	630, pt O n Queen's Ave and other premises
15460	Eccleston William, m f, t	470, pt 3 e Adelaide
15461	Evans R C, m f, o	474, lts 3 and 4 e Adelaide and other premises

No. on
Roll. Jurors.

F

14944	j	Francis Henry, m f, o.....	376, lt 61 e Ontario and other premises
15199		Fitzgerald James, m f, t.....	707, pt 4 s Dundas
15213		Freeland Thomas, m f, t.....	389, pt A w Glebe
15245		Fowler George, m f, t.....	376, pt 11 e Lyle
15379		Faulkner William, m f, t.....	650, pt 11 n Dundas
15397		Freeland Caleb, m f, t.....	636, pt A n Dundas
15409		Flock James H, m f, t.....	438, pt A e Adelaide
15455		Fennasy James, m f, t.....	460, pt 1 e Adelaide

G

14909		Genereaux Robert, m f, t.....	809, pt 3 s Dundas
14934		Glass J H, m f, o.....	881, lt 16 s Dundas
15018		Gillett William E, m f, t.....	796, pt 27 n King
15077	j	Green William J, m f, t.....	641½, pt 36 s Dundas
15106		Gibson William, m f, t.....	679, pt 29 s Dundas
15153	j	Grant John, m f, o.....	670, lt 35 n King
15191		Goring Frederick A, m f, t.....	689, pt 1 s Dundas
15227		Graham Ebenezer, m f, t.....	720, pt 15 n King
15251	j	Gowrie John W, m f, t.....	400, pt 1 e Lyle
15321		Goodburn Joseph, m f, t.....	432, pt 1 e Elizabeth
15383	j	Goetz Henry, m f, t.....	648, pt 12 n Dundas

H

14904		Harrison John, m f, t.....	354, lt 21 e Rectory
14922	j	Herald Robert, m f, o.....	849, lt 10 s Dundas

THIRD SUB-DIVISION.

No. on Roll. Jurors.

- 14926 j Hayman John, m f, o869, lt 13 s Dundas and other premises
- 14973 Howitt William, m f, t751, pt 10 s Dundas
- 14977 Hartley Thomas, m f, t755, pt 11 and 12 s Dundas
- 15022 Halloran Martin, m f, o, R C, s s778, lt 24 n King
- 15064 j Hardy Edward J, m f, t629, lt 36 s Dundas
- 15096 j Heaman George, m f, o665, pt 31 s Dundas
- 15114 Heaman John A, m f, o662, pt 31 n Marshall
- 15209 j Henderson John, m f, o735, lt 8 s Dundas
- 15258 Hargreaves John, m f, o693, 697, lt 3 s Queen's Ave and other premises
- 15364 Harris A G, m f, t655, lts 5 and 6 s Queen's Ave
- 15348 Harding Frederick, m f, t443, pt 6 w Elizabeth
- 15439 j Hayward John, m f, o658, pt 16 and 17 n Queen's Ave and other premises

I

- 15031 Isaac Arscott, m f, t748, lt 19 n King and other premises
- 15279 Isaac William, m f, t439, pt 9 w English

J

- 14962 j Johnstone James, m f, o412, lt 99 e Rectory
- 14975 j James Maurice, m f, t751½, pt 10 s Dundas
- 14979 Jarvis Eli S, m f, t757, pt 10 and 11 s Dundas
- 14980 Jarvis Charles E, m f, t759, pt 10 and 11 s Dundas
- 15277 Johnston Joseph, m f, t441, pt 9 w English
- 15280 James George, m f, o435, pt 9 and 10 w English
- 15294 Jones Frederick, m f, t730, pt 6 n Dundas
- 15330 j Johnston H T, m f, t625, pt A s Queen's Ave

No. on
Roll. Jurors.

K

14878	j	Kerr William, m f, o.....	396, lt 106 e Rectory
14883	j	Kendrick John, m f, o.....	404, lt 103 e Rectory
15020		Kickham James, m f, o, R C, s s.....	784, lt 25 n King and other premises
15105		Keyes Henry, m f, t.....	675, lt 29 s Dundas
15123		Kirk George, m f, t.....	392, pt 42 e Adelaide
15204		Keown George, m f, t.....	729, pt 7 s Dundas

L

14884	j	Linfoot Charles B, m f, o.....	406, lt 102 e Rectory
15041		Leng William E, m f, t.....	611, pt 42 s Dundas
15052		Lilley Charles, m f, o.....	617, pt 42 s Dundas and other premises
15120		Long Frederick, m f, t.....	638, pt 38 n Marshall and 631 n Dundas
15134	j	Lockhead John, m f, t.....	388, lt 8 e Adelaide
15195		Legg James, m f, o.....	697, lt 112 s Dundas and other premises
15252		Little John, m f, t.....	402, pt 1 e Lyle
15263		Lewis Harry, m f, t.....	701, pt 4 s Queen's Ave and other premises
15426		Lane John, m f, t.....	645, pt 8 s Dufferin Ave

M

14913		Murphy John B, m f, o, R C, s s.....	831, lt 5 and pt 6 s Dunda
14972		Murray Peter, m f, t.....	749, pt 10 s Dundas
15015		Madden Henry, m f, t.....	419, pt 27 w Rectory
15029	j	Mitchell John, m f, t.....	754, pt 20 n King
15068	j	Murray Donald, m f, t.....	633, lt 37 s Dundas
15079	j	Mohr Archibald, m f, t.....	641, pt 35 and 36 s Dundas

THIRD SUB-DIVISION.

41

No. on Roll. Jurors.

15122 j	Mackay William C, m f, t.	390, pt 42 e Adelaide
15140 j	Mungall Thomas, m f, o.....	629, lts 36 and 37 s Marshall
15186 .	Meredith James, m f, t.....	384, pt 7 e Adelaide
15292	Merritt John C, m f, t.....	736, pt 7 n Dundas
15322	Mooney David, m f, t.....	436, pt 1 e Elizabeth
15328	Munro Donald, m f, t.....	623, pt A s Queen's Ave
15363 j	Marmaduke John, m f, t.....	660, pt 9 n Dundas
15395 j	Metherall John W, m f, t.....	638, pt A n Dundas
15421	Mawson Thomas, m f, o	637, lt 7 s Dufferin Ave

Mc

14933	McAlpine James, m f, o.....	879, lt 15 s Dundas
15036	McLean David, m f, t.....	386, lt 21 e Glebe
15039 j	McLeod Norman, m f, t.....	609, pt 42 s Dundas
15158	McLellan James, m f, o.....	660-2, pt 37 n King
15161 j	McNaughton Titus, m f, o.....	650, lt 39 n King
15165	McLaughlin Patrick H, m f, o, R C, s s.....	634, pt 42 n King
15185	McMillan Neil, m f, t.....	382, pt 7 e Adelaide
15425 .	McNamara Albert, m f, t.....	643, pt 8 s Dufferin Ave

N

14982 j	Newmon Joseph, m f, t.....	761, pt 10 and 11 s Dundas
15019	Nicholson Archibald, m f, t.....	794, lt 26 n King
15151	Nichol James, m f, t.....	680, pt 34 n King

No. on
Roll. Jurors.

O

14945 Orme William, m f, o.....372, lt 60 e Ontario and other premises

P

14948 j Patterson Joseph L, m f, t..... 366, lt 58 e Ontario

14990 j Parsons Robert, m f, t.....769, pt 13 s Dundas

15055 Perrin Levi, m f, t.....619, pt 42 s Dundas

15145 j Park John C, m f, t.....653, lt 33 s Marshall and other premises

15162 Powell Michael sr, m f, o, R C, s s.....644, lt 40 n King

15187 Perram A J, m f, t.....386, lt 8 e Adelaide

15232 j Powell Michael jr, m f, o, R C, s s.....712, pt 12 n King and other
premises

15233 j Player Wm, m f, t.....710, lt 14 n King

15234 Powell John, m f, t.....708, lt 13 n King

15242 j Phillips Walter, m f, t.....372, pt 11 e Lyle

15350 j Poulton Richard, m f, t.....439, pt 6 w Elizabeth

15351 j Pearson Walter J, m f, t.....437, pt 6 w Elizabeth

15423 Perkins Josiah, m f, o.....639 and 641, pt 7 s Dufferin Ave

15440 Parkins Wm, m f, t.....656, pt 17 n Queen's Ave

R

14859 Reycraft Thomas, m f, o.....408, lts 100 and 101 e Rectory

14910 j Robinson Thomas, m f, o.....821, lt 3 s Dundas

14916 Robertson George F, m f, o.....835, pt 6 s Dundas

15092 Ryan James, m f, t.....657, pt 36 s Dundas

15212 Rapsey Frederick, m f, o.....391, pt 8 w Glebe

15305 j Rutter Charles F, m f, t.....704, pt 4 n Dundas

THIRD SUB-DIVISION.

No. on
Roll. Jurors.

- 15332 j Rowe William, m f, t... 633, pt A s Queen's Ave
 15338 Richards Obadiah, m f, o... 647, lts 2 and 3 s Queen's Ave and other
 premises
 15361 j Robertson Alexander, m f, t... 662, pt 9 n Dundas
 15427 Rockett Arthur, m f, o... 649, lt 9 s Dufferin Ave
 15430 Russell Alexander, m f, t... 473, pt 11, 12 and 13 w Elizabeth

S

- 14899 Swanwick Allen, m f, o... 244, lt 37 n Campbell and other premise
 14902 j Stinson George, m f, o... 290, lt 22 e Rectory
 14905 Swanwick Joseph, m f, o... 356, lt 20 e Rectory
 14955 j Stephens Arthur G, m f, t... 844, lt 89 n King
 14992 j Stone John C, m f, t... 773, pt 13 and 14 s Dundas
 15024 Street Joseph, m f, o... 776, pt 23 n King
 15056 Smith Robert J, m f, o, R C, s s... 621, lt 39 s Dundas
 15095 j Shambleau Alexander, m f, t... 661, pt 31 s Dundas
 15125 j Smith Charles, m f, t... 394, pt 42 e Adelaide
 15143 Sigsworth Christopher, m f, o... 649, pt 34 s Marshall
 15163 j Steel Daniel, m f, o... 640, lt 41 n King and other premises
 15192 j Suhr William, m f, t... 691, pt 1 s Dundas
 15205 j Smith John T, m f, o... 725, pt 6 and 7 s Dundas
 15208 Sargent Thomas, m f, o... 729½, pt 7 s Dundas and other premises
 15223 Scribner Geo W, m f, t... 738, pt 17 and 18 n King
 15271 Short Thomas, m f, t... 721, pt 12 s Queen's Ave
 15331 j Skelly Robert, m f, t... 629, pt A s Queen's Ave
 15337 j Somerville Charles R, m f, o... 645, pt 1 and 2 s Queen's Ave and
 other premises
 15339 Somerville Albert E, m f, t... 649, pt 2 and 3 s Queen's Ave
 15386 Smith Peter, m f, t... 646, pt 12 n Dundas

No. on
Roll. Jurors.

15432 Smith William, m f, t.....471, pt 11, 12 and 13 w Elizabeth
15457 Smeaton David, m f, t..... 462, pt 1 e Adelaide

T

14964 Tuke John, m f o..... 414, lt 98 e Rectory and other premises
15183 Tracey John P, m f, t. 380, lt 6 e Adelaide
15226 Thody George, m f, o..... 724, pt 16 n King
15412 Timbrell Thomas, m f, t..... 478, lt 4 e Adelaide
15437 j Taylor John, m f, o.....664, lt 15 n Queen's Ave

U

15299 Uren Thomas B, m f, o..... 720, pt 4 n Dundas
15453 Underwood Charles, m f, t.....456, pt 1 e Adelaide

V

15220 Victory Edward, m f, t..... 371, pt 17 and 18 w Glebe

W

14881 Watson George, m f, t.....400, lt 104 e Rectory
14900 Walker George, m f, t.....lt 36 n Campbell
14928 Wanless William, m f, o.....877, lt 14 s Dundas
15074 j Willis Robert, m f, t..... 639, lt 36 s Dundas
15118 Winn Robert N, m f, t..... 646, lt 35 n Marshall
15146 j Waspe Ernest, m f, o..... 659, lt 32 s Marshall
15159 j Waspe Arthur, m f, o.....658, pt 37, 38 n King and other premises

THIRD SUB-DIVISION.

No. on Roll. Jurors.

15167	Wooley W H, m f, t.....	624, lt 44 n King and other premises
15202	Wilson Thomas, m f, t.....	715, pt 5 s Dundas
15216 j	Woods William, m f, o.....	385, pt A w Glebe
15217 j	Welford Jesse, m f, o.....	381, pt A w Glebe
15228	Woodburn Thomas, m f, t.....	716, pt 15 n King
15237	Walters Cornelius, m f, t.....	700, pt 12 n King
15261 j	Williams Ernest L, m f, o.....	699, pt 4 s Queen's Ave
15295 j	Watson A J, m f, o.....	726, pt 5 and 6 n Dundas
15429 j	Westbrook James, m f, t.....	655, pt 11, 12 and 13 s Dufferin Ave
15446 j	Walters George, m f, o.....	640, lt 20 n Queen's Ave

PART 2—Persons entitled to vote at Municipal Elections only :

No. on Roll. Jurors.

A

15084	Armstrong John P, o.....	645, pt 35 s Dundas
15091	Alcock John, o.....	653, pt 33 s Dundas and other premises
15119	Allister Mary, o, s.....	640, pt 37 n Marshall and other premises
15384	Ashplant Hubert, t.....	648, pt 12 n Dundas

B

14912	Bucke R M, o.....	lt 4 s Dundas
15012	Bragg George, o.....	lts 1, 2, 3 and 4 w Rectory
15025	Bergin Johanna, o, s, R'C, s s.....	762; lts 22 and 23 n King

No. on
Roll. Jurors.

15026	Bergin Sarah, o, s, R C, s s.....	762, lts 22 and 23 n King
15126	Brownlee Ellen, t, s.....	396, pt 42 e Adelaide
15169	Baillie Mary A t, w.....	622, pt 5 and 4 n King
15225	Black Sarah, o, w.....	728, pt 16 n King
15334	Blount Elizabeth, o, w.....	639, pt A s Queen's Ave
15336	Booth Sarah, o, w.....	643, pt 1 s Queen's Ave
15419	Brown Mary, o, w.....	629½-635, pt 6 s Dufferin Ave
15434	Beaumont J W, o.....	465, lts 14 and 15 w Elizabeth

C

14866	Cox Frederick, o.....	lts 85, 86 and 87 n King
14882	Cox Moses, o... ..	400, lt 104 e Rectory
14918	Cunningham J W, o.....	839, lt 7 s Dundas
15044	Chalcraft Mary, t, w.....	615, pt 42 s Dundas
15268	Cameron Emma, t, w.....	711, lt 4 s Queen's Ave
15445	Carroll Jane, o, s.....	644, lt 19 n Queen's Ave
15452	Code Sarah, o, w.....	452, pt O e Adelaide

D

15201	Dwyer Thomas, o.....	707, 711, lt 4 s Dundas
15219	Donley Charlotte, t.....	375, pt 17 and 18 w Glebe
15356	Dempsey Martha, o, s.....	674, pt 7 n Dundas

E

13173	Edwards Henry, o.....	372, lt 5 e Adelaide and other premises
-------	-----------------------	---

THIRD SUB-DIVISION.

No. on Roll. Jurors.

F

15236	Fysh William, o.....	704, lt 13 n King
15273	Ferguson Mary, t, s.....	723, pt 12 s Queen's Ave
15276	Fysh Robert, o.....	443, pt 10 w English
15458	Falkner Francis, o.....	462, pt 1 e Adelaide and other premises

G

15066	Gardiner J H, o.....	629, lt 36 s Dundas
15431	Gattis Williar, o.....	473, lts 11, 12 and 13 w Elizabeth and other premises

H

14874	Henville Grace, o, s.....	lts 82, 84 n King and n York
14924	Herald John, o.....	pt 11 s Dundas
15128	Hendrie Elizabeth, t, w.....	398, pt 42 e Adelaide
15172	Hammett Margaret, t.....	372, pt 5 e Adelaide
15323	Heaman William, o.....	436, pt 1 e Elizabeth
15436	Hueston Robert, o.....	674, lt 15 n Queen's Ave

I

15028	Isaac Emma, o, s.....	758, pt 20 and 21 n King
15030	Isaac Frances E, o, s.....	748, lt 19 n King

J

15215	James James, o.....	387-9, lt A w Glebe
-------	---------------------	---------------------

No. on
Roll. Jurors.

15294 Jackson John, o.....730, pt 6 s Dundas

L

15075 Lee Jim, t. 637, pt 37 s Dundas

15107 Logan Laura, o. w..... 679, pt 29 s Dundas

15135 Lilley Elizabeth, o, s.....388, lt 8 e Adelaide and other premises

15182 Lilley C H, o.....374, pt 6 e Adelaide and other premises

15184 Lilley Geo P, o.....380, pt 6 e Adelaide

15265 Lewis Wm, o.....701, pt 4 s Queen's Ave

15266 Laidlaw Walter, o707, pt 4 s Queen's Ave

15274 Laidlaw Mary, t, s.....727, pt 11 s Queen's Ave

M

15004 Moore John M o..... lts 6 to 13 s Dundas

15076 Mormon John, o.639, lt 36 s Dundas and other premises

15155 Muir Thomas, o 666, lt 36 n King

15346 May Martha J, o, w.....655, lts 5 and 6 s Queen's Ave

15399 Morrison James, t.....634, pt A n Dundas

15407 Morden Mary M, o, wpt A e Adelaide

Mc

15092 McGillivray George A, o.... .657, pt 36 s Dundas and other premises

15168 McLaughlin F, o, R C, s s..... 624, lt 44 n King

15269 McMechan J H, o.....711, lt 4 s Queen's Ave

15276 McGroch Jane, t, w.....443, pt 10 w: English

THIRD SUB-DIVISION.

No. on Roll. Jurors.

- 15371 McCormick George G, o.....654, pt 10 n Dundas and other premises
- 15377 McCormick Nettie E, o, s..... 652, pt 11 n Dundas
- 15381 McCormick Thomas P, o650, pt 11 n Dundas
- 15390 McCormick Thomas, o.....644, pt 12 n Dundas and other premises
- 15454 McLeod Sarah Jane, t, s..... 458, pt 1 e Adelaide

N

- 15152 Nichol Mary, t, w.....676, lt 34 n King
- 15272 Nicholls Adam, o.....721 and 723, pt 12 s Queen's Ave

P

- 14876 Parsons Robert, o.....lt 107 e Rectory

R

- 14893 Reid Wm J, o.....lts 23 to 28 e Rectory and s York
- 15100 Rodenhurst Emily, o, w671, pt 30 s Dundas
- 15115 Rourke Kate, t, s.....389, lt 32 w Lyle
- 15137 Ruse Minnie, o, s.....621, lt 21 s Marshall
- 15340 Rowe Annie, t, w.....651, pt 3 s Queen's Ave

S

- 14901 Stinson Mary E, o, s.....lt 36 n Campbell
- 14970 Scandrett T W, o.....lt 9 s Dundas
- 14971 Scandrett F R, olt 9 s Dundas
- 15029 Smallman John, o.....754, lt 20 n King

No. on
Roll. Jurors.

15170	Smith W S, o.....622, pt 5 and 4 n King and other premises
15222	Smith Elizabeth, o, w...375, lts 17 and 18 w Glebe and other premises
15254	Southcott William, o..... pt 1 s Queen's Ave
15256	Southcott Samuel J, o.....pt 1 s Queen's Ave
15282	Smith Eliza, t..... 427, pt 10 w English
15293	Standfield T W, o..... 736, pt 7 n Dundas
15312	Sanborn W H, o.....700, pt 4 n Dundas and other premises
15459	Sanderson Mary, o, w.....466, lt 2 e Adelaide

T

14919	Thornley May R, o, w.....823, lt 8 s Dundas
15291	Taylor George, o 740, pt 7 n Dundas and other premises
15414	Thomas William, o.....478, lt 4 e Adelaide

W

15224	Ward Frederick G, o... 738, pt 17 and 18 n King
15243	Watts Susan, o, s.....372, pt 11 e Lyle and other premises
15247	Watts Arthur J, o..... 374, pt 11 e Lyle and other premises
15367	Wilson John, t 656½, pt 10 n Dundas
15372	Westman Alfred, t..... 654, pt 10 n Dundas

FIFTH WARD.

FOURTH SUB-DIVISION.



BOUNDARY—The fourth polling sub-division of the Fifth Ward shall consist of that portion thereof bounded on the north by the south side of Oxford street, on the east by the west side of English street, on the south by the north side of Queen's avenue from English to Elizabeth streets, and the north side of Dufferin avenue from Elizabeth to Adelaide streets; and on the west by the east side of Adelaide street.

ABBREVIATIONS AFTER EACH NAME SIGNIFY AS FOLLOWS:—o, owner; t, tenant; i, income; R C, s s, Roman Catholic and supporter of Separate Schools; R C. p s, Roman Catholic and supporter of Public Schools; j, juror; m f, manhood franchise; w, widow; s, spinster.

PART 1.—Persons entitled to vote at both Municipal Elections and Elections to the Legislative Assembly:

No. on Roll. Jurors.

A

15380	Ashton Wm J, m f, t.....	629, pt 7 s Elias
15590	Arthur James, m f, o.....	671, pt 15 s Elias
15592	Arthur John, m f, o.....	585, pt 15 w Elizabeth
15593	Arthur William, m f, t.....	585, pt 15 w Elizabeth
15716 j	Arthur James jr, m f, o.....	731, lt 8 s Lorne Ave
15820	Adkins James, m f, t.....	710, pt 1, 2 and 3 n Lorne Ave
15821 j	Adkins James E, m f, o.....	710, pt 1, 2 and 3 n Lorne Ave and other premises
15823 j	Allister Joseph, m f, o.....	528½, pt 1 n Lorne Ave and other premises
15828	Aitchison George, m f, o.....	536, pt 2 and 3 e Elizabeth
15843	Arbuckle John, m f, t.....	703, pt 17 s Elias
15903	Allen Hugh, m f, t.....	718, pt 6 n Elias

No. on
Roll. Jurors.

B

15479	j	Brodison Frank, m f, o.....	629, pt 7 and 8 s Lorne Ave
15482		Bell William, m f, t.....	639, pt 9 s Lorne Ave
15510	j	Bevan William T, m f, t.....	634, lt 23 n Dufferin Ave
15517		Belton William, m f, o.....	490, lt 3 e Adelaide
15578		Broadbent Joseph, m f, t.....	621, pt 6 s Elias
15579	j	Burness George, m f, t.....	625, pt 7 s Elias
15587	j	Blackwell D W, m f, t.....	659, lt 13 s Elias
15596		Bayley Thomas, m f, t.....	575, pt 17 and 18 w Elizabeth
15598		Break John, m f, t.....	573, pt 17 w Elizabeth
15599		Brown William T, m f, t.....	571, pt 16 and 17 w Elizabeth
15617		Brooks E H, m f, t.....	600, lt 3 e Adelaide
15672	j	Burton Thomas, m f, o.....	700, pt 12 con 1 e Adelaide and other premises
15711	j	Blythe Charles, m f, t.....	711, pt 5 s Lorne Ave
15719	j	Baker Samuel, m f, o.....	501, pt 9 and 10 w English
15731		Buskard Charles, m f, o.....	471, pt 7 w English
15754		Bernath William J, m f, t.....	704, pt 1, 2 and 3 n Queen's Ave
15763		Bawden Joseph, m f, t.....	688, pt 1, 2 and 3 n Queen's Ave
15771		Brown George, m f, t.....	476, pt 1 and 2 e Elizabeth
15772		Bartlett Thomas C, m f, o.....	480, pt 3 and 4 e Elizabeth
15778		Barnes Richard, m f, t.....	494, lt 2 e Elizabeth
15789		Booker Joseph, m f, o.....	679, pt 40 s Princess Ave and other premises
15838		Beam Henry, m f, t.....	605, pt 19 s Elias
15844		Beck Jesse, m f, t.....	707, pt 17 s Elias
15846		Bonesteel Alfred, m f, t.....	711, pt 16 s Elias
15857		Byrne James, m f, o, R C, s s.....	733, pt 13 s Elias
15861		Berry George, m f, o.....	748, pt 30 n Princess Ave
15898		Birch Richard W, m f, o.....	732, pt 8 n Elias

No. on
Roll. Jurors.

C

15485	Catling J J, m f, o.....	645, pt 10 s Lorne Ave and other premises
15504 j	Cadham Charles W, m f, o.....	650, 652, lt 20 n Dufferin Ave and other premises
15556 j	Campbell John A, m f, t.....	644, lt 21 pt 22 n Lorne Ave
15558 j	Clark James, m f, o.....	638, pt 22 n Lorne Ave
15612	Culver Harry, m f, t.....	554, pt 1 and 2 e Adelaide
15613 j	Clarke Henry, m f, t.....	556, pt 2 and 3 e Adelaide
15620 j	Clark Thomas A, m f, t.....	629, lt 1 s Central Ave
15635	Condrick Thomas, m f, o.....	660, pt 10 n Elias
15661 j	Cattnach Alfred, m f, o.....	672, pt 12 con C e Adelaide
15671	Castle Joseph, m f, o.....	692, pt 12 con C e Adelaide
15757	Chamberlain William, m f, o.....	700, pt 1, 2 and 3 n Queen's Ave and other premises
15766 j	Colerick Henry, m f, o.....	682, pt 1 and 2 n Queen's Ave
15839 j	Clark J J, m f, t.....	697, pt 18 s Elias
15867	Cook George, m f, t.....	724, pt 27 n Princess Ave
15911	Croxon Henry, m f, t.....	692, pt 2 n Elias

D

15480 j	Dean Joseph, m f, o.....	633, lt 8 and pt 9 s Lorne Ave
15509	Donoughy Thomas, m f, t.....	638, pt 22 n Dufferin Ave
15535	Dunn James, m f, o.....	665, pt 14 s Princess Ave
15574 j	Dark Arthur, m f, t.....	536, pt 4 e Adelaide
15797	Davis Samuel, m f, o.....	711, lt 36 s Princess Ave
15806	Dyer Luke, m f, t.....	737, pt 32 s Princess Ave
15892	Dazell John, m f, t.....	742, pt 10 n Elias
15893	Duncan Wm, m f, t.....	740, pt 10 n Elias
15896	Doolittle Chas L, m f, o.....	736, pt 9 n Elias

No. on
Roll. Jurors.

15902 Dempsey Thomas, m f, o..... 722, pt 6 n Elias

E

15529 Erskine Howard, m f, t..... 639, lt 9 s Princess Ave

15642 j Everett George, m f, o.....634, pt 6 and 5 n Elias

15816 Eggett Christopher, m f, t.....718, lts 6 and 7 n Lorne Ave

15858 j Errington Frederick J, m f, o..... 737, pt 12 s Elias

15894 j Eadey Wm G, m f, t.....738, pt 9 n Elias and other premises

F

15484 j Ferguson John A, m f, t..... 643, pt 10 s Lorne Ave

15660 j Fortner George, m f, o.....670, pt 12 con C e Adelaide

15745 Finch Wm M, m f, t.....728, pt 9 and 10 n Queen's Ave

15829 Fitzsimmons Alexander, m f, t.....540, pt 3 e Elizabeth

15853 Fox Frederick, m f, t..... 723, pt 14 s Elias

15869 j Fitzgerald Charles, m f, o.....718, lt 26 n Princess Ave

15871 Fitzpatrick James J, m f, t, R C, s s.....712, pt 25 n Princess Ave

15899 Fitzpatrick John, m f, t, R C, s s..... 726, pt 7 n Elias

15906 Fox Geo W, m f, o.....708, pt 4 n Elias

15912 Finchamp Frederick, m f, t.....688, pt 2 n Elias

G

15514 j Gilbert Charles, m f, o.....620, pt 1 and 2 n Dufferin Ave

15541 Gleason John, m f, o.....537, pt 16 w Elizabeth

15566 j Gould W H, m f, o.....510, lt 1 and pt 24 e Adelaide

FOURTH SUB-DIVISION.

55

No. on
Roll. Jurors.

15621	Grills John, m f, t	631, lt 2 s Central Ave
15732 j	Gould Charles, m f, o	467, lt 8 w English
15755	Gooch Frederick, m f, t	702, pt 1, 2 and 3 n Queen's Ave
15787 j	Gower George, m f, o	516, pt 5 e Elizabeth
15800	Griffith Richard, m f, t	725, pt 34 s Princess Ave
15819 j	Grant Nicholas, m f, o	712, pt 1, 2 and 3 n Lorne Ave

H

15489 j	Hall Wm A, m f, o	655, pt 12 s Lorne Ave
15490	Hall Chas, m f, o	657, pt 12 s Lorne Ave
15547	Harrison Sextus, m f, t	660, pt 18 n Lorne Ave
15549	Hine Mark, m f, t	656, pt 19 n Lorne Ave
15568	Hartnell Thomas, m f, o	516, pt 2 and 3 e Adelaide
15576	Healey W H, m f, o	572, pt 6 e Adelaide and other premises
15581	Hendry Geo B, m f, t	633, pt 8 s Elias
15585	Hull Henry, m f, o	647, lt 11 s Elias
15608 j	Heard Wm, m f, t	622, lts 1 and 2 n Princess Ave
15645 j	Hayes Wm, m f, t	574, pt 1 e Adelaide
15743 j	Hourd Albert E, m f, o	732, pt 8, 9 and 10 n Queen's Ave
15747	Hutchinson Moses, m f, o	724, pt 8, 9 and 10 n Queen's Ave and other premises
15776 j	Howe George, m f, o	484-488, lt A e Elizabeth
15783	Hutchinson Samuel, m f, t	512, pt 4 e Elizabeth
15790	Hassett Michael, m f, t, R C, s s	683 pt 39 and 38 s Princess Ave
15812	Hillier Robt D A, m f, o	740, pt 9 n Lorne Ave
15874	Howard Charles, m f, o	700, lt 23 n Princess Ave
15908	Hannah Leonard, m f, t	700, pt 3 n Elias

No. on
Roll. Jurors.

I

- 15752 j Ince Richard B, m f, t.....712, pt 1, 2 and 3 n Queen's Ave
15768 Ironsides Robert, m f, t'.....468, pt 1 and 2 e Elizabeth

J

- 15534 Johnstone Hugh, m f, o, R C, s s.....659, lt 13 s Princess Ave
15751 Johnston William F, m f, o.....714½, pt 4 and 5 n Queen's Ave
15788 Johnston James, m f, t.....570, lt 40 e Elizabeth
15818 Jackson Alexander, m f, o.....714, pt 1, 2 and 3 n Lorne Ave
15873 j Jones Thomas, m f, o, R C, s s.....704, lt 24 n Princess Ave

K

- 15571 Kelleher John, m f, t, R C, s s.....524, pt 4 e Adelaide
15638 Kerr William, m f, o.....644, lts 7 and 8 n Elias
15822 j Kerr Robert, m f, o.....708, pt 1, 2 and 3 n Lorne Ave
15905 j Kipp William, m f, o.....712, lt 5 n Elias

L

- 15528 Lewis Benjamin, m f, t.....633, lt 8 s Princess Ave
15546 j Lockard Albert, m f, o.....668, lt 17 n Lorne Ave
15553 Lilliman John, m f, t.....652, pt 20 n Lorne Ave
15584 Lewis George, m f, o.....643, lt 10 s Elias
15748 Laidlaw J B, m f, o.....718, pt 8, 9 and 10 n Queen's Ave and other premises
15708 Limington H J, m f, t.....721, lt 35 s Princess Ave
15841 Leonard Jacob, m f, t.....699, pt 18 s Elias

FOURTH SUB-DIVISION.

No. on
Roll. Jurors.

15875 Lillywhite James, m f, t.....678, lts 21 and 22 n Princess Ave

M

15481 Mottashed William, m f, t.....639, pt 9 s Lorne Ave
 15526 Moss William, m f, t.....629, pt 7 s Princess Ave
 15542 Mottashed George, m f, t.....670, pt 16 w Elizabeth
 15667 j Mahon William H, m f, t.....684, pt 12 con C e Adelaide
 15724 j Martyn Edward, m f, o.....487, pt 11 w English and other premises
 15728 Marsh W D, m f, t.....481, lts 7 and 6 w English
 15847 Morris William, m f, t.....713, pt 16 s Elias

Mc

15586 McRae Christopher, m f, o.....653, lt 12 s Elias
 15594 McKay John A, m f, t.....583, pt 16 and 17 w Elizabeth
 15647 McLean Alexander, m f, t.....580, lts 2 and 3 e Adelaide
 15779 McMichael John W, m f, t.....498, pt 2 e Elizabeth
 15794 McNeil Alexander, m f, t.....701, lt 37 s Princess Ave
 15901 McAllister James, m f, t.....724, pt 7 n Elias
 15907 McDonald James, m f, t.....704, pt 4 n Elias

N

15501 j Nixon Isaac, m f, o.....672, pt 17 n Dufferin Ave
 15589 Natrass Timothy, m f, o.....665, pt 13 s Elias
 15781 Nash William, m f, o.....506, pt 3 e Elizabeth
 15851 j Nutkins John, m f, o.....721, pt 15 s Elias and other premises
 15852 Nutkins Wm J, m f, o.....723, pt 14 s Elias
 8d

No. on Jurors.
Roll.

O

- 15494 j Owens Wilson, m f, t.....673, lts 14 and 15 s Lorne Ave
15540 j O'Dell George, m f, t..... 539, pt 16 w Elizabeth

P

- 15519 Pitman Rodman K, m f, t..... 500, pt 5 e Adelaide
15524 j Pring Henry, m f, o.....629, 625, pt 7 s Princess Ave
15573 j Presley James, m f, t..... 526, pt 4 and 5 e Adelaide
15583 Plant Francis J, m f, o.....637, lt 9 s Elias
15636 j Pelton George, m f, o..... 658, lts 9 and 10 n Elias
15729 Parkins Luke, m f, t..... 477, pt 7 w English
15738 j Penny Henry II, m f, t.....740, pt 8 and 9 n Queen's Ave
15739 j Pierce Edward, m f, t.....736, pt 8, 9 and 10 n Queen's Ave
15774 j Penhall Bedham, m f, t..... 482, lt 5 e Elizabeth and other premises
15801 j Pring William, m f, o....727, pt 34 s Princess Ave and other premises
15837 Preston Alexander, m f, t.....693, pt 19 s Elias
15855 Pope William, m f, t.....729, pt 13 s Elias
15870 j Pace William T, m f, o, R C, s s714, pt 25 n Princess Ave and
other premises
15915 Powell J H, m f, t.....622, pt 1 and 2 e Elizabeth

R

- 15502 j Rockett John, m f, t.....656, lts 18 and 19 n Dufferin Ave
15734 Read Samuel, m f, o.....746 and 744, pt 9 and 10 n Queen's Ave
15782 Rourke Wm, m f, t. 510, pt 4 e Elizabeth
15859 j Reed F J, m f, t.....745, pt 11 and 12 s Elias and other premises

FOURTH SUB-DIVISION.

No. on
Roll. Jurors.

S

15491	Sargent John, m f, t.....	661, pt 13 s Lorne Ave
15506	Smith James, m f, o.....	646, pt 21 n Dufferin Ave
15531 j	Smith Andrew, m f, t.....	645, lt 10 s Princess Ave
15537	Storey George, m f, o.....	667, pt 14 s Princess Ave
15562	Smith Wm, m f, t.....	628, pt 23 and 24 n Lorne Ave
15722	Sanders Joseph, m f, o.....	491, pt 11 w English
15735	Sims Albert, m f, t.....	744, pt 9 and 10 n Queen's Ave
15750	Smale James F, m f, o.....	714, pt 4 and 5 n Queen's Ave
15786	Symes Matthew, m f, t.....	514, pt 4 e Elizabeth
15802 j	Small Wm H, m f, o.....	733, lt 33 s Princess Ave
15825 j	Sloan Benjamin K, m f, t.....	528, pt 1 e Elizabeth
15834 j	Sloan James C, m f, o.....	524, pt 4 e Elizabeth
15835	Sloan Robert, m f, o.....	530, pt 4 and 5 e Elizabeth
15849	Smith James, m f, t.....	717, pt 15 s Elias
15854	Shortill Wm, m f, t.....	727, pt 14 s Elias

T

15518 j	Thomas George H, m f, o.....	496, lt 4 e Adelaide and other premises
15520	Trememan James, m f, t.....	536, pt 6 e Adelaide
15604 j	Thompson Joseph, m f, t.....	lts 22, 23 and 24 n Princess Ave
15615 j	Taylor Wm, m f, o.....	560, lt 4 e Adelaide
15616 j	Taylor James, m f, o.....	566, lt 5 e Adelaide
15631	Tullett Thomas, m f, o.....	672, lt 12 n Elias
15637	Thompson John, m f, o.....	654, lt 9 n Elias
15723 j	Tanton Thomas J, m f, o.....	489, pt 11 w English
15733 j	Towton Frederick, m f, t.....	465, pt 8 w English
15754½	Torrance Wm, m f, t.....	702, pt 1, 2 and 3 n Queen's Ave

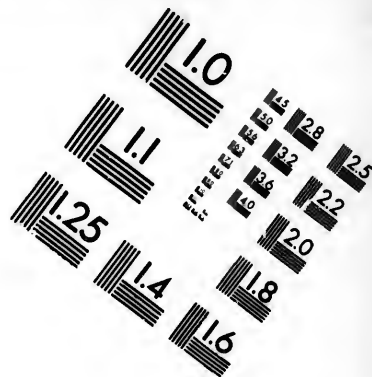
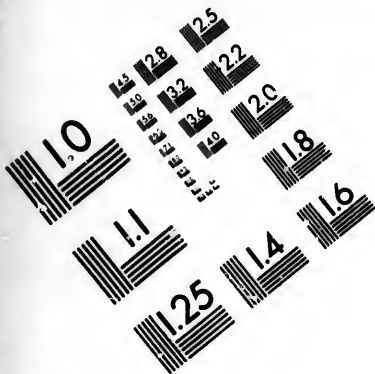

**IMAGE EVALUATION
TEST TARGET (MT-3)**

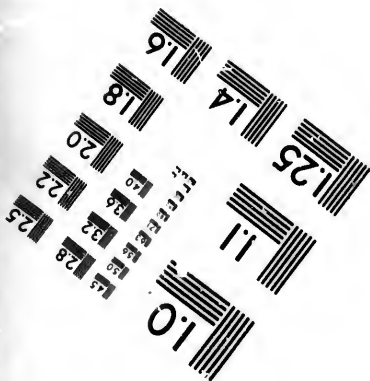
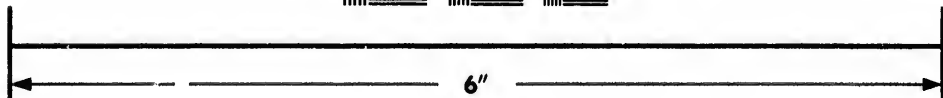
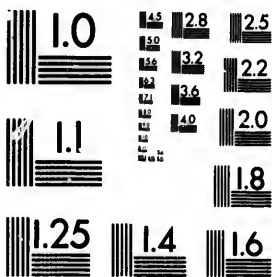

**Photographic
Sciences
Corporation**

23 WEST MAIN STREET
WEBSTER, N.Y. 14580
(716) 872-4503

18
20
22
25
28
32
36

01

No. on
Roll. Jurors.

15775	Taylor Albert E, m f, t.....	484, pt A e Elizabeth
15882 j	Toll Peter, m f, o.....	632, pt 2 and 3 e Elizabeth
15883	Toll Walter, m f, t.....	699, pt 2 and 3 s Central Ave
15897 j	Thompson Ernest, m f, o.....	734, pt 8, n Elias and other premises
15909	Tregaskis Geo, m f, t.....	696, pt 3 n Elias

V

15651 j	Vincent Henry M, m f, o.....	596, pt 2 e Adelaide
---------	------------------------------	----------------------

W

15515 j	Woodman Henry, m f, o.....	480, pt 1 e Adelaide
15516	Wilkinson John, m f, o.....	486, lt 2 e Adelaide
15523 j	Welch Robert, m f, t.....	621, pt 6 s Princess Ave
15539 j	Wilson Hiram W, m f, o.....	533, 541, lt 15 w Elizabeth
15559	Wigmore Robert, m f, t.....	634, pt 22 and 23 n Lorne Ave
15664	Wagner Chas A O, m f, t.....	682, pt 12, con C e Adelaide
15726 j	Ward Charles, m f, o.....	485, lt B w English
15760	Williamson Charles, m f, t.....	696, pt 1, 2 and 3 n Queen's Ave
15807	Ware Charles, m f, o.....	743, lt 31 s Princess Ave
15827 j	Walters James, m f, t.....	532, pt 1 e Elizabeth
15864 j	Watson William H, m f, t.....	740, lt 29 n Princess Ave

Y

15765 j	Young James W, m f, o.....	684, pt 1 and 2 n Queen's Ave
15914 j	Yeo Eusebius, m f, t.....	686, pt 1 n Elias

FOURTH SUB-DIVISION.

PART 2.—Persons entitled to vote at Municipal Elections only :

No. on Roll. Jurors.

A

15495	Ardiel Ann, o, w	673, lts 14 and 15 s Lorne Ave
15740	Amor Joseph, o	736, pt 8, 9 and 10 n Queen's Ave
15791	Ash Grace, t, w	687, pt 38 s Princess Ave

B

15471	Barry Emma, o, w	506, pt 5 and 6 e Adelaide and other premises
15595	Bayley George, o	583, pt 17 and 16 w Elizabeth
15707	Brown Anna, t, w, R C, s s	pt 12 s Oxford
15712	Buckingham John, o	711, pt 5 s Lorne Ave
15753	Blackburn Charlotte, t, s	708, pt 1 2 and 3 n Queen's Ave
15767	Black Christina, o, w	468, pt 1 and 2 e Elizabeth
15770	Bartlett Caroline, o, w	472, pt 1 and 2 e Elizabeth and other premises
15777	Ball Mary W, o, w	490, lt 1 e Elizabeth
15805	Beattie Albert, o	735, 737, lt 32 s Princess Ave
15860	Bradshaw Marion, o, w	745, pt 11 and 12 s Elias

C

15505	Cunaba Catherinc, t, w, R C, s s	650, pt 20 n Dufferin Ave
15530	Case Margaret, o, w	639, lt 9 s Princess Ave
15708	Carling Sir John, o	pt 12 s Oxford and other premises
15709	Courts Jane, o, w	518, pt 5 e Elizabeth
15746	Cowan R K, o	728, pt 9 and 10 n Queen's Ave

FIFTH WARD.

No. on
Roll. Jurors.

D

- 15675 Dawson M D, o.....lts 1 to 9 e Adelaide and s Piccadilly
- 15690 Daly Edward, o.... lts 10 to 26 s Piccadilly w Elizabeth and n Rattle
- 15730 Decker Laura, o, w 477, pt 7 w English
- 15795 Davis Mary J, o, s.....701, lt 37 s Princess Ave
- 15856 Dickey David, o.....729, pt 13 s Elias and other premises

No. on
Roll. Ju

- 15492
- 15555
- 15598
- 15599
- 15609
- 15611
- 15614
- 15875

E

- 15811 Essex Harriet, o, w.....744, pt 9 and 10 n Lorne Ave
- 15865 Elliott Mary, o, w..... 732, pt 28 n Princess Ave

15532

F

- 15522 Fleming C S, o.....536, pt 6 e Adelaide and other premises
- 15527 Fryer Mary, o, w..... 631, 633, lt 8 s Princess Ave
- 15582 Ferguson Alexander, o.....633, lt 8 s Elias
- 15588 Fordham Henry, o..... 659, lt 13 s Elias
- 15848 Fox Robert A, o.....711, 713, lt 16 s Eli's

- 15567
- 15630
- 15649
- 15904

G

- 15548 Gough William H, o.....66c, pt 18 n Lorne Ave
- 15550 Gough R A, o.....656, pt 19 n Lorne Ave
- 15561 Gillson Eliza, o, w.....628, pt 23, 24 n Lorne Ave
- 15842 Garratt Joshua, o.....699, pt 18 s Elias and other premises

15814

15792

FOURTH SUB-DIVISION.

63

No. on Roll. Jurors.

H

- 15492 Hayes Elizabeth, o, w..... 661, 663, lt 13 s Lorne Ave
- 15555 Hodder Catherine, t, w..... 648, pt 20 n Lorne Ave
- 15598 Howard W, o..... 573, pt 17 w Elizabeth
- 15599 Howard Thomas, o. 571, pt 16 and 17 w Elizabeth and other premises
- 15609 Heard Grace, o, w..... 622, pt 1 and 2 n Princess Ave
- 15611 Heard Robert, o..... pt 1 and 2 n Princess Ave
- 15614 Heard Anna, o, s..... 556, pt 2 and 3 e Adelaide
- 15875 Henderson James, o..... 678, lts 21 and 22 n Princess Ave

J

- 15532 Johnstone Margaret, o, w, R C, s s. 649, lts 11 and 12 s Princess Ave

K

- 15367 Kerr Elizabeth, o, w..... 514, pt 2 e Adelaide and other premises
- 15630 Kessack Margaret, o, s..... lts 3 to 10 s Central Ave
- 15649 Kessack Jane, o, s. . . . 588, pt 1 and 2 e Adelaide and other premises
- 15904 Kipp Joseph, o..... 718, pt 6 n Elias

L

- 15814 Lee Mary A, o, w 736, 732, lt 8 n Lorne Ave

M

- 15792 Murphy J B, o..... 683, 687, lts 38 and 39 s Princess Ave

FIFTH WARD.

Mc

15477	McDonald Grace, t, w.....	625, pt 7 s Lorne Ave
15483	McClure James, o.....	639, pt 9 s Lorne Ave
15557	McNaughton Christina, o, s.....	644, lt 21 and pt 22 n Lorne Ave
15560	McNaughton Annie, o, s.....	634 pt 22 and 23 n Lorne Ave
15866	McCarty Eliza, o, w, R C, s s.....	73, pt 28 n Princess Ave

P

15674	Phillips Margaret, t, w.....	702, pt 12 e Adelaide
15780	Pope Emma, o, w.....	502, pt 3 e Elizabeth
15830	Pope Peter, o.....	540, pt 3 e Elizabeth

Q

15511	Quick Mary Ann, o, w.....	630-634, lts 23 and 24 n Dufferin Ave
-------	---------------------------	---------------------------------------

R

15478	Reardon J S, o.....	625, pt 7 s Lorne Ave
15503	Rice Edward, o.....	56, lts 18 and 19 n Dufferin Ave
15643	Reason Catherine, o, w.....	632, lt 4 and pt 5 n Elias

S

15508	Sloan Robert, o.....	642, pt 21 and 22 n Dufferin Ave
15597	Stalwood Geo, o.....	575, pt 17 and 18 w Elizabeth
15720	Skinner Isabella, o, s.....	497, pt 11 w English

FOURTH SUB-DIVISION.

No. on Roll. Jurors.

15721	Skinner Mary, o, s.....	497, pt 11 w English
15773	Sarvis Rosanna, o, w.....	482, lt 5 e Elizabeth
15799	Salisbury Sarah J, o, w.....	721, lt 35 s Princess Ave
15809	Smith James D, o.....	lts 9 and 10 w English and n Lorne Ave and other premises
15900	Sullivan Jeremiah, o.....	724-726, lt 7 n Elias

T

15607	Thompson Simpson, o.....	lts 22, 23 and 24 n Princess Ave
15633	Tullett Mary A, o, s.....	666-668, lt 11 n Elias
15845	Tullett Ada, o, s.....	707, pt 17 s Elias

U

15538	Urquhart Eliza, t, w.....	533, pt 15 w Elizabeth
-------	---------------------------	------------------------

W

15544	White Jesse, o.....	670, pt 16 w Elizabeth
15666	Wright John, o.....	682, pt 12 con C e Adelaide and other premises
15727	Watson Eliza, o, w.....	481, lt 6 and 7 w English
15895	Westman A D, o.....	738, pt 9 n Elias

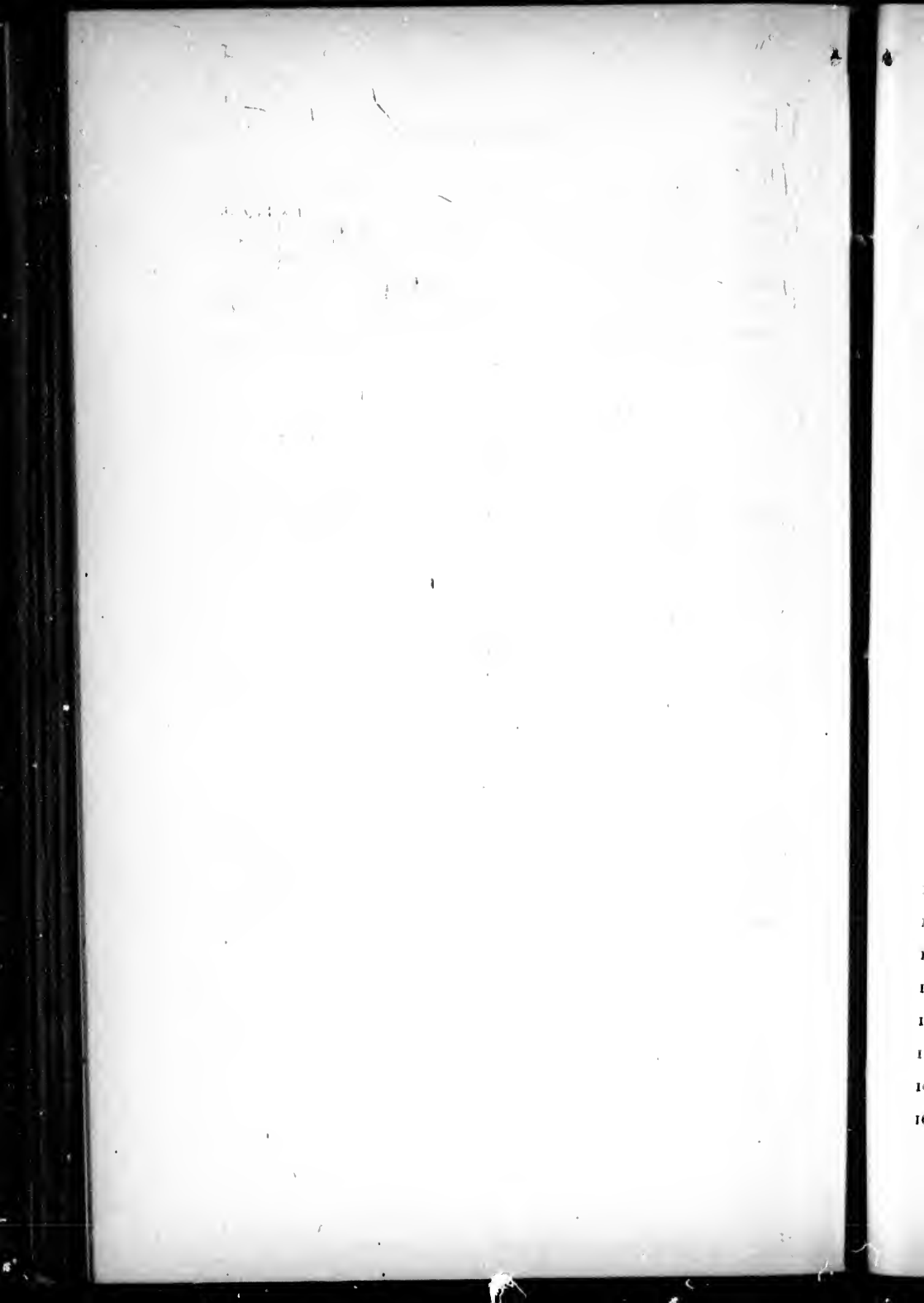

FIFTH WARD.

FIFTH SUB-DIVISION.

BOUNDARY—The fifth polling sub-division of the Fifth Ward shall consist of that portion thereof bounded on the north by the south side of Oxford street, on the east by the eastern boundary of the said Ward, on the south by the north side of Dundas street, and on the west by the east side of English street.

ABBREVIATIONS AFTER EACH NAME SIGNIFY AS FOLLOWS:—o, owner; t, tenant; i, income; R C, s s, Roman Catholic and supporter of Separate Schools; R C, p s, Roman Catholic and supporter of Public Schools; j, juror; m f, manhood franchise; w, widow; s, spinster.

PART I.—Persons entitled to vote at both Municipal Elections and Elections to the Legislative Assembly:

No on
Roll. Jurors.

A

15957	Angus Maxwell, m f, o.....	904, pt 43 n Elias
15989	Asplin Job, m f, o.....	542, pt 1 and 2 e English and other premises
16048	Adams William, m f, t.....	547, lt 15 w Quebec
16180	Armstrong James, m f, t.....	906, pt 7 n Queen's Ave
16214	Austin James, m f, t.....	964, pt 13 n Dundas
16336	Allister William, m f, t.....	866, pt 12 and 13 n Queen's Ave
16390	Atkinson Joseph, m f, t.....	448, lts 35 and 36 e English
16401 j	Allen Alfred, m f, t.....	791, pt 31 s Queen's Ave and other premises
16447 j	Axton George, m f, t.....	848, pt 15 n Dundas
16484	Ashplant Henry, m f, t.....	776, pt 2 n Dundas
16489	Anderson James, m f, t.....	758, pt 1 n Dundas
16533	Armstrong Francis W, m f, o.....	480, lt 7 e Quebec
16543	Armstrong Thomas, m f, o.....	460, pt 5 e Quebec

No. on
Roll. Jurors.

16544	Allen Thomas, m f, t.....	458, pt 5 e Quebec and other premises
16598	Anderson Alexander, m f, t.....	502, lt 18 e Charlotte

B

15964	j Brown Wm H, m f, o.....	946, lt 46 n Elias
15974	Brownlie Henry, m f, t.....	786, pt 29 n Elias
15979	Bloye Ernest, m f, t, R C, s s	826, pt 34 n Elias
16016	Bradley William, m f, t.....	543, pt 61 and 62 w Ontario
16078	j Battensby William, m f, o.....	527, lt 18 w Quebec
16098	Begg James, m f, t.....	882, pt 1 n Lorne Ave
16119	Byrne Edward, m f, d, R C, s s.....	945, lt 11 s Lorne Ave
16121	j Beach George, m f, t.....	964, lts 13 and 14 n Dufferin Ave
16139	Bloomer James, m f, t.....	896, lt 23 n Dufferin Ave
16160	Bowers Mansel, m f, t, R C, s s.	932, pt 16 s Dufferin Ave
16167	j Bissett Richard, m f, o	457, lt 19 w Quebec
16173	Beal John, m f, t.....	464, pt 2 e Ontario
16202	Belcher John m f, o.....	929, lt 19 s Queen's Ave
16279	Beal Henry, m f, t	824, pt 53 n Lorne Ave
16303	Baker John, m f, o.....	813, lt 35 s Lorne Ave
16342	Barton Henry C, m f, o	842, lt 15 n Queen's Ave and other premises
16357	j Burdick George, m f, o.....	794, lt 6 n Queen's Ave and other premises
16410	Brown Robert, m f, t.....	825, lt 26 s Queen's Ave
16415	Bell Duncan, m f, t.....	839, lt 24 s Queen's Ave
16417	j Braithwaite Wm J, m f, t.....	845, pt 23 s Queen's Ave
16512	Barny Richard, m f, t.....	514, pt 8 and 9 e Quebec
16513	Blinkhorn George, m f, t.....	514, pt 8 and 9 e Quebec
16522	Brown James H, m f, o.....	993, lts 7 and 6 s Lorne Ave
16545	j Bartlett J W, m f, o.....	456, pt 5 and 4 e Quebec and other premises

FIFTH SUB-DIVISION.

No. on
Roll. Jurors.

16577	Briggs Isaac, m f, o	505, lt 18 w Charlotte
16580	Butler Walter H, m f, t	509, lt 20 w Charlotte
16609	Brieggler Charles, m f, o	474, lt 12 e Charlotte
16622	Barnes Thomas E, m f, t	432, lt 2 e Charlotte

C

15987 j	Cleugh George, m f, o	858, lt 39 n Elias and other premises
16006	Cox Frank, m f, o	843, lts 34 and 38 s Elias
16010	Clift Thomas, m f, o	853, pt 63 s Elias
16011	Corcoran Robert, m f, t	555, pt 63 w Ontario
16058	Cox Charles, m f, o	916, lt 41 n Princess Ave
16100	Cook William, m f, t	526, pt 58 e Ontario
16120	Costello William, m f, o, R C, s s	499, lt 12 w Quebec
16141	Cairnes James, m f, t	886, pt 25 n Dufferin Ave
16163	Crocker James, m f, t	939, pt 18 s Dufferin Ave
16213	Courtier Francis, m f, o	417, pt 13 w Quebec and other premises
16226 j	Currie Thomas F, m f, t	924, pt 7 and 8 n Dundas
16281	Chapman John H, m f, o, R C, s s	812, pt 56 and 57 n Lorne Ave and other premises
16282	Coughlin Robert, m f, o	810, lt 48 n Lorne Ave
16355	Campbell George H, m f, o	802, lt 8 n Queen's Ave
16411	Crocker Wesley, m f, t	827, pt 25 s Queen's Ave
16418	Connor William F, m f, o	847, pt 22 s Queen's Ave and other premises
16433	Cameron William W, m f, t	419, pt 17 and 18 w Ontario
16475 j	Cunningham James H, m f, o	778, lt 4 n Dundas and other premises
16487½	Cristian Alfred E, m f, t	760, pt 1 n Dundas
16488	Christian Peter, m f, t	760, pt 1 n Dundas
16500	Cass Noble, m f, t	430, pt 35 and 36 e English

No. on
Roll.

16542 Carmichael Hugh P, m f, t.....464, pt 5 e Quebec

D

15970 Dark Wm P, m f, o.....776, pt 27 n Elias and other premises

15975 Dawdy Israel, m f, t.....788, pt 29 n Elias

16185 Lavis George, m f, t.....900, pt 5 n Queen's Ave

16268 Deeley Frederick, m f, o.....533, lt 60 w Ontario

16392 Drewe Stephen, m f, t.....763, lt 33 s Queen's Ave

16465 Dixon Benjamin, m f, t.....804, lt 8 n Dundas

16494 j Dores O E, m f, t.....754, pt 1 n Dundas

16541 Dick Andrew, m f, t.....466, pt 5 e Quebec

16620 Dundas Robert, m f, t.....438, lt 3 e Charlotte

16628 Drummond Alexander, m f, o.....1042, lt 7 n Dundas

E

16007 j Edwards Thomas, m f, o.....851, lt 36 s Elias

16152 Evans Wm, m f, o.....909, lt 8 s Dufferin Ave

16187 j England John, m f, o.....898, pt 1 n Queen's Ave and other premises

16190 England John jr, m f, o.....888, pt 1 n Queen's Ave

16216 Eckert R C, m f, t.....954, lt 12 n Dundas

16451 j Eacrett Wm, m f, o.....840, pt 13 and 14 n Dundas and other premises

F

15983 Ferguson Robert, m f, o.....836, lt 36 n Elias

16088 Freeman Henry W, m f, o.....928, lt 53 n Lorne Ave

16089 Freeland Edwin T, m f, o.....924, lt 54 n Lorne Ave

FIFTH SUB-DIVISION.

No. on Roll. Jurors.

16096	Fixter Thomas, m f, t.....	900, pt 57 n Lorn Ave
16142	Flinton Thomas, m f, t.....	882, pt 25 n Dufferin Ave
16144 j	Ferguson Alexander, m f, t.....	881, lt 2 s Dufferin Ave
16189 j	Farnan Henry, m f, t.....	892, pt 1 n Queen's Ave
16218 j	Fram William, m f, o.....	948, pt 11 n Dundas
16416	Falkner James, m f, o.....	841, lt 23 s Queen's Ave
16436	Finch Henry E, m f, t.....	870, pt 18 n Dundas
16470 j	Findlater J D, m f, t.....	796, pt 7 n Dundas
16487	Ferguson Charles, m f, t.....	762, pt 2 n Dundas
16496	Finley John, m f, t, R C, s s.....	426, pt 1 e English
16560	Flach Percy, m f, t.....	431, lt 2 w Charlotte
16564	Farrell Geo O, m f, t.....	453, pt 6 and 7 w Charlotte
16638	Fitzgerald James, m f, o.....	441, lt 4 w Dorinda

G

15978	Gartley John, m f, t.....	822, pt 34 n Elias
15998	Gold Charles, m f, o.....	789, lt 6 s Elias
16155	Gauld James, m f, o.....	917, lt 10 s Dufferin Ave
16161	Grace Patrick, m f, o.....	932, lt 16 s Dufferin Ave and other premises
16169	Graham Francis, m f, o, R C, s s.....	950, pt 19 n Queen's Ave
16176	Grey James F, m f, t.....	912, pt 9 n Queen's Ave
16178	Graham James C, m f, t.....	910, pt 7 n Queen's Ave
16309	Gillis James, m f, t.....	827, pt 3 and 4 s Lorne Ave
16341	Guest Thomas, m f, o.....	848, lt 14 n Queen's Ave and other premises
16384	Galpin Edward, m f, o.....	486, lt 15 e English
16414	Golding Jeremiah, m f, o.....	835, lt 24 s Queen's Ave
16426	Green Wm, m f, t.....	867, lt 19 s Queen's Ave
16510	Glenn John, m f, o.....	522, pt 11 and 10 e Quebec

No. on J. vs.
Roll.

16517	Gower Wm, m f, o.....	980, lt 13 n Lorne Ave
16613	Gilbank John M, m f, o.....	458, lts 8 and 9 c Charlotte

H

15990	Henry Nelson, m f, t.	546, pt 2 and 3 e English
16018	Hammett William, m f, o.....	852, pt 61 and 62 n Princess Ave
16037	Harshaw Albert C, m f, o.....	909, pt 31 s Elias
16045 j	Hayman William, m f, o.....	949, pt 14 s Elias and other premises
16133	Herbert Henry, m f, t.	910, lt 21 n Dufferin Ave
16148	Hatherley William, m f, t.	891, lt 3 s Dufferin Ave
16183	Heath William, m f, t.	904, pt 5 n Queen's Ave
16191	Hunt George, m f, t. ...!	884 pt 1 n Queen's Ave
16194 j	Hayman John jr, m f, o.....	446, lts 25 and 26 e Ontario
16211	Hooper Alfred, m f, t.	439, pt 14 and 15 w Quebec
16243	Hayman George, m f, o.....	430, pt 25 and 26 e Ontario
16245	Hayman Frank, m f, o.....	432, pt 25 and 25 e Ontario
16329 j	Hayman Henry, m f, o.....	483, pt 10 w Ontario and other premises
16344	Hueston Samuel, m f, t.	836, pt 16 n Queen's Ave
16347	Hartson Hamilton, m f, o.....	828, lt 17 n Queen's Ave
16354 j	Humphrey Alvin, m f, o.....	804, lt 9 n Queen's Ave
16397	Heath Henry J, m f, o.....	775, pt 33 s Queen's Ave
16408 j	Howay Edwin, m f, o.....	817, lt 27 s Queen's Ave
16431 j	Hagerman Wm A, m f, o.....	425, pt 18 and 17 s Queen's Ave and other premises
16460 j	Henderson Samuel, m f, o.....	812, pt 9 n Dundas
16472	Hartley Joshua, m f, o.....	792 pt 6 n Dundas and other premises
16501 j	Hardy David L, m f, o...434,	pt 35 and 36 e English and other premises
16535	Herald Albert, m f, t.	474, pt 6 e Quebec
16536	Harwood William, m f, t.	472, pt 6 e Quebec

FIFTH SUB-DIVISION.

73

No. on
Roll. Jurors.

I

- 16227 j Isaac John R, m f, o..... 920, lt 7 n Dundas and other premises
16695 Ives Albert, m f, t..... 1072, lt 12 n Dundas

J

- 15971 j Johnston George B, m f, o.....778, pt 27 n Elias
16240 Johnston S S, m f, t426, pt 1 and 2 e Ontario
16340 j Johnston Edward G, m f, t 856, pt 13 n Queen's Ave
16421 j Jackson Charles, m f, t.....857, pt 21 s Queen's Ave
16482 j Jackson Wm E, m f, o.....768, lt 3 n Dundas

- 16135 Keast Frederick, m f, t.....904, lt 22 n Dufferin Ave
16170 j King Allen, m f, o.....946, pt 19 n Queen's Ave and other premises
16462 Kilgour David L, m f, t.....806, pt 9 n Dundas
16554 Knaggs William, m f, t.....1010, lt 2 n Dundas

L

- 15977 j Last George, m f, o802, lts 31, 32 and 33 n Elias
15988 j Leathorn Christopher, m f, o.... 862, lt 40 n Elias and other premises
15002 j Landsborough William, m f, t 550, pt 3 e English
16014 Long John W, m f, o..... 553, pt 63 w Ontario
16042 Leah Thomas, m f, o.....933, pt 34 and 35 s Elias
16043 j Leah Joseph, m f, o..... 939, pt 35 and 36 s Elias and other premises

rod

No. on
Roll. Jurors.

16270	Lucas William R, m f, o	519, pt 59 w Ontario
16353	Logan George W, m f, o	812, pt 19 and 28 n Queen's Ave
16478 j	Leith George, m f, o	776, pt 4 n Dundas

M

15986	Menzies Donald, m f, t	846, lt 38 n Elias
16064	Mackie John, m f, t	546, lt 60, 61 e Ontario
16123	Martin James J, m f, t	952, lt 15 n Dufferin Ave
16129	Martin Richard J, m f, o	922, lt 19 n Dufferin Ave
16156 j	Matthews John A, m f, o	921, lt 12 s Dufferin Ave
16220 j	Miller James, m f, t	936, pt 9 n Dundas
16280	Marr Alvin, m f, o	816, pt 56 n Lorne Ave
16311 j	Murch Phillip, m f, t	831, pt 5 s Lorne Ave
16345	Marshall Edward L, m f, o	832, lt 17 n Queen's Ave
16373	Manin John T, m f, o	797, lt 12 s Dufferin Ave
16400	Mutch Franklin, m f, t	789, lt 31 s Queen's Ave
16423	Medland William, m f, o	861, lt 20 s Queen's Ave
16434	Mossop Young F, m f, t	872, pt 18 n Dundas
16439	Moore William, m f, t	868, pt 18 n Dundas
16452	Moule John, m f, t	834, pt 13 and 14 n Dundas
16453	Marshall Edward, m f, o	832, lt 12 n Dundas and other premises
16498	Mellor Charles, m f, t	428, pt 1 e English
16519	Maynard Charles, m f, t	984, lt 14 n Lorne Ave
16551 j	Matteson Arr, m f, t	1006, pt 1 n Dundas
16576	Mowat Wm, m f, o	497, lt 17 w Charlotte
16604	Mills John, m f, o	492, lt 16 e Charlotte and other premises
16639	Moss George, m f, o	443, lts 5 and 6 w Dorinda

FIFTH SUB-DIVISION.

No. on
Roll. Jurors.

Mc

15958	McIndoe James, m f, o.....	908, pt 43 n Elias
15962	McCarthy John, m f, o, R C, s.....	920, lts 44 and 45 n Elias
16195	McNorgan John m f, t.....	893, pt 24 s Quec ; Ave
16204 j	McQueeney Thos, m f, t.....	941, lt 17 s Queen's Ave
16217	McKenna Wm, m f, o.....	950, lt 11 n Dundas and other premises
16228 j	McDonald Wm D, m f, o.....	916, lt 6 n Dundas
16246 j	McCallum Alexander, m f, t.....	436, pt 25 and 26 e Ontario
16248	McCully Ralph, m f, t.....	442, pt 25 and 26 e Ontario
16334	McGuffin Hugh, m f, t.....	868, pt 12 n Queen's Ave
16509	McKnight James, m f, o.....	526, lts 11 and 12 e Quebec
16529	McKone Wm, m f, t.....	490, lt 8 e Quebe

N

16269	Newell Hugh, m f, o.....	525, pt 59 w Ontario
16349 j	Nicol James, m f, o.....	820, lt 19 n Queen's Ave
16388	Noble John, m f, o.....	504, lt 18 e English
16404	Nickle Charles, m f, t.....	797, lt 30 s Queen's Ave
16406	Nickle Thos, m f, o.....	805, lt 29 s Queen's Ave

P

15956	Pike John H, m f, o.....	898, lt 42 n Elias
15996	Pratt Noah, m f, o.....	773, lt 4 s Elias
16137	Pugh John, m f, t.....	900, lt 23 n Dufferin Ave
16140 j	Pring Robert, m f, o.....	890, lt 24 n Dufferin Ave
16208	Player Wm, m f, t.....	447, pt 14 and 15 w Quebec
16209 j	Player John, m f, t.....	447, pt 14 and 15 w Quebec

No. on
Roll. Jurors.

16241	Perry Wm, m f, t.....	430, pt 25 and 26 e Ontario
16271	Pearson Wm, m f, t.....	513, lt 58 w Ontario
16328	Pugh Charles, m f, o.....	487, pt 9 and 10 w Ontario
16343	Pack Alfred, m f, t.....	840, pt 16 n Queen's Ave
16370	Pennington Wm, m f, t.....	lt E s Dufferin Ave
16458 j	Purdy Wm, m f, o.....	818, pt 10 n Dundas
16503	Payne Wm H, m f, t.....	442, pt 35 and 36 e English
16523	Phillips John H, m f, o.....	504, lt 3 e Quebec
16562	Patterson James G, m f, o.....	439, lt 4 w Charlotte
16594	Parfrey John, m f, t.....	512, lts 19 and 20 e Charlotte

Q

16546 j	Quick Robert, m f, o.....	972, lt n Dundas
---------	---------------------------	------------------

R

15972	Russell John J, m f, t.....	780, lt 28 n Elias
15985 j	Robinson Austin M, m f, o.....	844, lt 37 n Elias
16066	Reardon John, m f, o.....	530, lt 59 e Ontario
16076	Rourke Edward, m f, t, R C, s s.....	529, lt 17 w Quebec
16082	Rider John, m f, o.....	511, pt 19 w Quebec
16084	Ryder Patrick, m f, o, R C, s s.....	946, pt 18 and 19 n Lorne Ave
16097	Russell William, m f, t.....	896, pt 1 n Lorne Ave
16125	Rodgers David, m f, o.....	944, lt 16 n Dufferin Ave and other premises
16126	Rodgers John, m f, t.....	934, lt 17 n Dufferin Ave
16127	Rodgers Edwin, m f, t.....	928, lt 18 n Dufferin Ave
16130 j	Richards Walter, m f, o.....	920, lt 20 n Dufferin Ave
16244	Redmond Joseph, m f, t.....	433, pt 25 and 26 e Ontario

No.
Ro.

163

163

164

164

164

165

166

1595

1596

1597

1598

1615

16157

16188

16203

16393

16398

16424

16456

16459

16524

16565

16574

16584

16607

16618

FIFTH SUB-DIVISION.

No. on
Roll. Jurors.

16320	Riddle Thomas, m f, t.....	507, pt 8 w Ontario
16339	Rankine Joseph, m f, t.....	858, pt 12 and 13 n Queen's Ave
16413	Radway Frank F, m f, t.....	831, pt 25 s Queen's Ave
16432	Roberts Harry, m f, t.....	423, pt 17 and 18 w Ontario
16474	Rapsey Harry, m f, t.....	789, lt 5 n Dundas and other premises
16531	Rodgers John, m f, o.....	486, lt 7 e Quebec
16693	Roulston John, m f, t.....	1068, lt 11 n Dundas

S

15959	Sumner Ira, m f, o.....	914, pt 43 n Elias
15967	Stone William H, m f, o.....	564, lts 25 and 26 e English
15976	Sweeney Trueman, m f, o.....	796, lt 30 n Elias
15980 j	Stallard Daniel, m f, o.....	830, lt 35 n Elias
16150 j	Stapleton Charles O, m f, t.....	905, lt 6 s Dufferin Ave
16157	Snowden William, m f, t.....	927, lt 14 s Dufferin Ave
16188	Sharratt Charles, m f, t.....	894, pt 1 n Queen's Ave
16203 j	Scott David, m f, o.....	937, lt 18 s Queen's Ave
16393 j	Simmons Joseph, m f, o.....	769, lt 34 s Queen's Ave
16398 j	Smith Marshall, m f, t.....	785, lt 32 s Queen's Ave
16424	Snowden Henry, m f, t.....	863, pt 20 s Queen's Ave
16456 j	Sanders Edgar, m f, t.....	820, pt 11 n Dundas
16459 j	Simpson C H, m f, o.....	814, pt 10 n Dundas and other premises
16524	Seaborn Wm M, m f, o.....	500, lt 2 e Quebec and other premises
16565 j	Simmons R S, m f, o.....	467, lts 9, 10, 11 w Charlotte
16574	Sharp John H, m f, o.....	497, lt 16 w Charlotte
16584	Sharp James, m f, o.....	21 w Charlotte
16607	Spice Daniel, m f, t.....	480, lt 13 e Charlotte
16618	St Clair George, m f, t.....	440, lt 4 e Charlotte

No. on
Roll. Jurors.

16691 Standfield Melville E, m f, t.....1664, lt 10 n Dundas

T

15997 Timson Robert W, m f, o.....781, lt 5 s Elias
 16015 Thurling Charles, m f, o.....549, pt 62 w Ontario
 16049 j Toombs Thomas F, m f, t.....539, lt 16 w Quebec
 16093 Thompson Samuel E, m f, t.....910, lt 56 n Lorne Ave
 16099 Taylor Samuel, m f, t.....520, lt 58 e Ontario
 16132 Tuxford Thomas, m f, o.....916, lt 20 n Dufferin Ave
 16277 Tuke William, m f, o.....826, lt 53 n Lorne Ave and other premises
 16455 Thompson James H, m f, o.....824, pt 11 n Dundas
 16624 Tait James, m f, t.....1030, lt 4 n Dundas

W

15995 Windrim Alexander, m f, o.....769, pt 1, 2 and 3 s Elias
 16038 Webber John, m f, o.....917, lt 32 s Elias
 16051 Wright Thomas R, m f, o.....948, pt 16 n Princess Ave
 16091 j Wilkey Thomas, m f, o.....916, lt 55 n Lorne Ave and other premises
 16095 j Wilkey John, m f, o.....906, lts 56 and 57 n Lorne Ave and other
 premises
 16147 Webber W H, m f, t.....885, pt 2 s Dufferin Ave
 16230 j Windrim Robert, m f, o.....900, lt 3 n Dundas and other premises
 16238 j Wray Samuel, m f, o.....884, pt 1 n Dundas
 16348 j Wright Samuel, m f, o.....824, lt 18 n Queen's Ave
 16356 Welford James A, m f, o.....798, lt 7 n Queen's Ave and other premises
 16441 j Wooldridge W H, m f, o.....866, pt 17 n Dundas
 16449 Wright Richard, m f, o.....846, pt 14 n Dundas

No.
R
16.
16.
160
160160
160

PA

No. on
Roll.
1604
1640
166916034
16124
16164
16179
16205

FIFTH SUB-DIVISION.

No. on
Roll. Jurors.

16450	Wright Richard P, m f, t	846, pt 14 n Dundas
16515 j	Wilkey Wm J, m f, o	510, lt 8 e Quebec
16603	Weir William, m f, o	500, lt 17 e Charlotte
16610	Watts William, m f, o	472, lt 11 e Charlotte

Y

16040	Young William, m f, o	927, lt 33 s Elias
16063	Yates Henry, m f, o	542, lt 62 e Ontario and other premises

PART 2—Persons entitled to vote at Municipal Elections only :

No. on
Roll. Jurors.

A

16047	Adams Rebecca, o, w	547, lt 15 w Quebec
16402	Allen Benjamin, o	791, pt 31 s Queen's Ave
16696	Abbott A S, o	1072, lt 12 n Dundas and other premises

B

16034	Buskard Elizabeth, o, w	901, lt 30 s Elias
16124	Barry Garret, o	952, lt 15 n Dufferin Ave
16164	Barter Sarah, o, w	939, pt 18 s Dufferin Ave
16179	Baker Samuel, o	910, pt 7 n Queen's Ave and other premises
16205	Belton J C, o	941, lt 17 s Queen's Ave

No. on Juro...
Roll.

- 16212½ Bartlett William, o..... 439, lts 14 and 15 w Quebec
- 16310 Brodison William, o.....827, pt 3 and 4 s Lorne Ave
- 16407 Black Mary, o, w.....809, lt 28 s Queen's Ave and other premises
- 16457 Belton Hellen M, o, w.....820, pt 11 n Dundas
- 16530 Barker Frederick W, o.....490, lt 8 e Quebec

C

- 16075 Cox Job, o..... lts 47 to 50 n Princess Ave
- 16149 Carr Matilda, o, w..... 897, lt 4 s Dufferin Ave
- 16207 Campbell Ellen, o, s943, lt 16 s Queen's Ave
- 16216 Courtier George, o.....954, lt 12 n Dundas
- 16222 Craystone Alice, t, w.....934, pt 9 n Dundas
- 16405 Colbert Thomas o.....797, lt 30 s Queen's Ave
- 16419 Carrie Hannah, o, w.....851, pt 22 s Queen's Ave
- 16534 Childs Mary, o, w.....478, lt 6 e Quebec and other premises

D

- 16081 Duff Thomas, o 515, pt 18 w Quebec and other premises
- 16225 Dawson Maria, o..... 924, pt 7 and 8 n Dundas
- 16338 Driffell Margaret, o, w..... 862, pt 12 and 13 n Queen's Ave

E

- 16004 English Caleb, o..... lts 7 and 8, 30, 31, 32 s Elias and other premises
- 16143 Elliott J C, o..... 882, pt 25 n Dufferin Ave and other premises
- 16258 English Edward N, o.lts 26 to 49 s Princess Ave and other premises
- 16364 English Mary S, o, w..... lts 1 and 2 n Queen's Ave

No
R
16
159
161
163
164
1601
1619
1639
1641
1660
1669
16012
16086
16235
16499
16186
16192

FIFTH SUB-DIVISION.

No. on Jurors.
Roll.

16367 English Ida L, o, s.....lts A and B n Queen's Ave and other premises

F

15973 Ford John, o..... 780, lt 28 n Elias and other premises

16162 Ferguson Alicia, t, s.....933, pt 16 s Dufferin Ave

16339 Falkner Isabella, o, w.... 858, pt 12 and 13 n Queen's Ave and other premises

16468 Fallis Mary, o, w. 798, pt 7 n Dundas

G

16017 Grisman James, o..... 543, pt 61 and 62 w Ontario

16196 Gorth Annie, o, w.....893, pt 24 s Queen's Ave

16391 Gibling Alfred, o.....448, lts 35 and 36 e English and other premises

16412 Gould Henry, o.....827, pt 25 s Queen's Ave

16608 Gilbank Frederick, o 480, lt 13 e Charlotte

16694 Gibson William, o.....1068, lt 11 n Dundas

H

16012 Hammett Maggie, o, w..... 555, pt 63 w Ontario

16086 Healey Catherine, o, w, R C, s s..... 934, lt 52 n Lorne Ave

16235 Hill William, o..... pt 2 n Dundas

16499 Hardy F W, o..... 428, pt 1 e English

J

16186 Jones C A, o 900, pt 5 n Queen's Ave

16192 Johnston John H, o.....884, pt 1 n Queen's Ave
11d

No. on
Roll. Jurors.

L

16128	Lang Mary, o, w.....	934, 928, lts 17 and 18 n Dufferin Ave
16158	Little James, o.....	927, lt 14 s Dufferin Ave
16221	Loughlin Jeremiah, o, R C, s s....	936, pt 9 n Dundas and other premises
16326	Lillywhite John, o.....	lt 9 w Ontario
16553	Little John A, o.....	1006, pt 1 n Dundas

M

16077	Minogue Matthew, o, R C, s s.....	529, lt 17 w Quebec
16122	Morrissey John, o.....	964, lts 13 and 14 n Dufferin Ave
16177	Merriman Wallace, o.....	912, pt 9 n Queen's Ave
16409	Maynard Rosa, o, w.....	821, lt 26 s Queen's Ave
16474	Moses James T, o.....	789, lt 5 n Dundas
16502	Martin Margaret, o, w.....	438, pt 35 and 36 e English
16593	Meeson Minnie, o, w.....	512, lts 19 and 20 e Charlotte

Mc

16224	McMullen Thomas P, o.....	930, pt 8 n Dundas
16247	McMillan Elizabeth, t, w.....	438, pt 25 and 26 e Ontario
16351	McPherson Daniel, o.....	816, lt 19 n Queen's Ave
16352	McPherson Ann, t, s.....	816, lt 19 n Queen's Ave
16473	McKellar Amelia, o, s ..	790, pt 6 n Dundas and other premises

N

16148	Nicholas Wm, o.....	891, lt 3 s Dufferin Ave
-------	---------------------	--------------------------

FIFTH SUB-DIVISION.

No. on
Roll. Jurors.

16184 Norrie Wm, o.....904, pt 5 n Queen's Ave

P

16032 Pike Annic E, o, w.....554, lt 62 e Ontario

16080 Penny Ethel, t, s..... 515, pt 18 w Quebec

16136 Pugh Mary A, o, w.....904, lt 22 n Dufferin Ave

16146 Purdom John, o..... 881, pt 2 s Dufferin Ave

16193½ Purdom Alex, o.....464, pt 2 n Queen's Ave

16385 Page Alfred, o.....lts 16 and 17 e English

16497 Pacey Mary A, o, w.....426, pt 1 e English

R

16621 Ross George, o.....438 and 432, lts 2 and 3 e Charlotte

16692 Roots Sarah, o, s..... 1064, lt 10 n Dundas

S

16050 Simpson Wm, o..... 539, lt 16 w Quebec

16098 Sercombe Samuel, o..... 882, pt 1 n Lorne Ave

16151 Sargent Isaac, o905, lt 6 s Dufferin Ave

16425 Smith W J, o..... 867, pt 20 s Queen's Ave

16466 Smith Hugh, o..... 804, lt 8 n Dundas

16555 Standfield Julian, o.....1010, lt 2 n Dundas

T

16134 Treleaven Thomas H, o.....910, lt 21 n Dufferin Ave

No. on
Roll. Jurors.

16138	Terry Henry jr, o.....	900, lt 23 n Dufferin Ave
16229	Tibbs Eliza, o, w.....	910, lt 5 n Dundas
16312	Turriff John, o.....	831, pt 5 s Lorne Ave

W

16223	Warburton Mrs, t, w.....	930, pt 8 n Dundas
16399	Wheaton Mary, o, s.....	785, lt 32 s Queen's Ave
16422	Wilkinson William, o.....	857, pt 21 s Queen's Ave
16427	White Walter, o.....	867, lt 19 s Queen's Ave
16471	Williams John, o.....	796, pt 7 n Dundas
16599	Wiltshire Frederick, o.....	502, lt 18 e Charlotte

...THE...

VOTERS' LIST

FOR THE

SIXTH WARD

OF THE

CITY OF LONDON

1897.



LONDON, ONT. :

ADVERTISER PRINTING AND PUBLISHING CO.,

1896,

THE UNIVERSITY OF CHICAGO

PHYSICS DEPARTMENT

PHYSICS 351

SIXTH WARD.

FIRST SUB-DIVISION.

BOUNDARY—The first polling sub-division of the Sixth Ward shall consist of that portion thereof lying to the east of Ridout Street South.

ABBREVIATIONS AFTER EACH NAME SIGNIFY AS FOLLOWS:—o, owner; t, tenant; i, income; R C, s s, Roman Catholic and supporter of Separate Schools; R C. p s, Roman Catholic and supporter of Public Schools; j, juror; m f, manhood franchise; w, widow; s, spinster.

PART I.—Persons entitled to vote at both Municipal Elections and Elections to the Legislative Assembly:

No. on
Roll. Jurors.

A

17514 j Austin William G, m f, o. pt 4 n Front
17551 Applegate William, m f, o. lts 22 and 23 s Clark
17605 Addison Charles, m f, t, R C, s s. pt 11 w Wellington Rd
17624 j Atcheson Alexander, m f, o. lt 7 n Maryboro Place
17795 Aitken Peter, m f, t. pt 8 n McClary Ave
17821 j Adams Albert, m f, t. pt 3 n Emery

B

17509 Blow William, m f, o. pt 2 n Front
17513 Burns John, m f, t, R C, s s pt 4 n Front
17521 Brazell Patrick, m f, o, R C, s s. pt 8 n Front
17558 Berry Wm L, m f, o. pt 18 s Clark

SIXTH WARD.

No. on Roll. Jurors.

- 17584 Broomfield John, m f, o..... pt 25 e Wellington
- 17651 j Barton Charles, m f, o.....9, lt 15 s Maryboro Place
- 17673 Berry William J T, m f, t..... pt 9, 8 and 7 w High
- 17706 Beattie J H A, m f, o.....90, pt 7 e Ridout
- 17781 Bradshaw William, m f, o..... pt 8 w High
- 17808 j Barton William, m f, o..... pt 5 s Tecumseh Ave
- 17866 j Brighton Benjamin, m f, o..... pt 20 s Emery and other premises
- 17867 j Black James, m f, t..... pt 20 s Emery

C

- 17531 Cox Alfred S, m f, t.....lts 9, 12 and 25 s Front
- 17603 Clark James, m f, t, R C, s s.....pt 10 w Wellington Rd
- 17628 j Calver William, m f, o..... 8, lt 4 n Maryboro Place
- 17648 j Craig James, m f, o..... 3, lt 18 s Maryboro Place
- 17725 j Case Charles A, m f, o..... 20, pt 1 e Ridout
- 17789 j Ching William, m f, o..... pt 8 w High
- 17790 Carter George, m f, o.....pt 8 w High
- 17814 j Clark W K, m f, o..... pt 5 w High
- 17890 Chambers Walter, m f, o.....lt 6 w High

D

- 17517 Delaney John, m f, o..... pt 5 and 6 n Front
- 17595 j Davis William jr, m f, t.....pt 25 e Wellington Rd
- 17619 Durham William, m f, t..... pt 14 w Wellington Rd
- 17663 j Deeley Frank, m f, t..... pt 25 w Wellington Rd
- 17769 j Dudley Joseph, m f, o.....pt 7 s Grand Ave and other premises

FIRST SUB-DIVISION.

No. on
Roll. Jurors.

- 17870 Davidson William, m f, o.....lt 24 s Emery
17873 j Dickson James, m f, o.....lt 27 s Emery

E

- 17549 j Eldridge George, m f, t.....pt 15 and 16 n Clark
17652 j Essex William T, m f, o..... 13, lt 14 s Maryboro Place

F

- 17635 Ford Owen, m f, t..... lt 6 e High
17773 j Ferguson Ralph, m f, t.....pt 8 s Grand Ave
17871 j Fitzwalter Charles, m f, o.....lt 25 s Emery

G

- 17679 Graham Samuel, m f, t.....lts 5 and 4 s Madiver Lane
17708 j Gartshore W M, m f, o..... pt 7 e Ridout and other premises
17720 Greenlees Andrew, m f, o.....40, pt 2 and 1 e Ridout
17722 Generow Frederick, m f, t..... 30, pt 1 e Ridout
17771 j Gilmore Robert, m f, t..... pt 8 s Grand Ave

H

- 17526 j Holmes George, m f, o..... lts 13 and 14 n Front
17629 j Hayden William, m f, o.....6, lt 3 n Maryboro Place
17653 j Herrick James, m f, o..... 15, lt 13 s Maryboro Place
17657 Hutchinson Gilbert, m f, t.....pt 25 w Wellington Rd

No. on Roll. Jurors.

- 17696 j Howell W F, m f, t..... pt 6 n Grand Ave
- 17700 j Hyman Charles S, m f, o lts 2 and 3 n Grand Ave
- 17717 j Hunt Walter S, m f, o..... pt 3 e Ridout
- 17793 Hogg James, m f, t.....pt 8 w High
- 17834 Hickson George, m f, t lts 25 and 26 n Emery
- 17868 j Hobbs Thomas P, m f, o..... lts 21 and 22 s Emery

J

- 17552 Jones William, m f, t..... lts 19, 20 and 21 s Clark

K

- 17588 Knowles Arthur, m f, o..... pt 25 e Wellington Rd
- 17589 j Knowles Thomas sr, m f, o..... pt 25 n Weston
- 17592 j Knowles Thomas jr, m f, o pt 25 n Weston
- 17906 j Kerr Archibald, m f, o.... 204, pt 3 e Ridout

L

- 17543 Long George, m f, t..... lts 10, 11 and 12 e Wellington Rd
- 17579 Lindsay W H, m f, o..... pt 25 e Wellington Rd
- 17620 Leavens Frederick, m f, t..... pt 14 w Wellington Rd
- 17668 Lepper Andrew, m f, o..... pt 25 e High
- 17669 Lepper Frederick G, m f, t..... pt 25 e High
- 17689 Leadbeter Henry, m f, o..... pt 12 n Grand Ave
- 17768 j Luney James S, m f, o..... pt 7 s Grand Ave and other premises
- 17780 j Lancaster Seward, m f, o..... pt 8 s Grand Ave
- 17807 j Luney John, m f, o..... pt 5 s Tecumseh Ave

No. R
 17
 17
 176
 176
 177
 177
 178
 178
 178
 179
 1752
 1775
 1776
 1777
 1779
 1778
 17802
 17877
 17641

FIRST SUB-DIVISION.

No. on
Roll. Jurors.

M

- 17508 Martin Edward, m f, t. pt 2 n Front
- 17574 j Mounjjoy Frederick sr. m f, t. lts 7 and 8 s Watson
- 17623 j Milliken Samuel, m f, o. lt 8 n Maryboro Place
- 17647 Minhinnick Wm B, m f, o. lt B 19 s Maryboro Place
- 17709 j Macfie R C, m f, o. lts 4, 5, 6 and pt 1 e Ridout and other premises
- 17765 j Minhinnick John R, m f, o. lt 6 s Grand Ave and other premises
- 17823 Mason William, m f, t. pt 3 n Emery
- 17853 Maitland Malcolm, m f, o. lt 8 s Emery
- 17872 j Manning Charles W, m f, t. lt 26 s Emery
- 17904 j Marshall William, m f, t. 210, lt 5 e Ridont

Mc

- 17524 McCullagh George, m f, t. pt 9 n Front
- 17759 McCormick Thomas, m f, o. lts 3 and 4 s Grand Ave and other premises
- 17767 j McMeekin John, m f, t. pt 7 s Grand Ave
- 17775 j McGill David, m f, o. pt 8 s Grand Ave
- 17779 j McLellan Angus, m f, o, R C, s s. pt 8 s Grand Ave
- 17785 McGillivray William, m f, t. pt 8 w High
- 17802 McClary John, m f, o. pt 8 w High and other premises

N

- 17877 Neilson George, m f, o. lt 29 s Emery

O

- 17641 Onn Joseph, m f, t. pt 4 e High

No. on Jurors.
Roll.

P

- 17501 j Parsons William, m f, o..... pt 1 e Wellington Rd
- 17512 Palmer Adam, m f, t pt 4 n Front
- 17576 Pate William, m f, t..... lts 4, 5 and 6 e Wellington Rd
- 17599 j Parsons Richard, m f, o.....pt 1 w Wellington Rd and other premises
- 17625 Potts John, m f, o.....lt 6 n Maryboro Place
- 17626 Posh Frank, m f, t, R C, s s..... 10, lt 5 n Maryboro Place
- 17707 j Pope J K H, m f, o.....88, pt 7 e Ridout
- 17776 j Palmer Duke, m f, o.....pt 8 s Grand Ave
- 17818 j Pritchard George, m f, o.....pt 3 s Windsor Ave
- 17887 Palmer Elmer, m f, t.....lt 4 w High

R

- 17545 j Regan W P, m f, t, R C, s slt 13 e Wellington Rd
- 17546 Regan Dennis, m f, t, R C, s s.....lt 13 e Wellington Rd
- 17638 Robinson Thomas, m f, o.....lt 4 e High
- 17688 j Rowland James W, m f, t.....pt 12 n Grand Ave
- 17701 Richardson Charles, m f, o..... lt 1 n Grand Ave
- 17762 j Rogers James, m f, t.....pt 5 s Grand Ave
- 17885 Richmond William, m f, o.....pt 3 w High

S

- 17622 j Southcott Robert, m f, o..... .lt 9 n Maryboro Place
- 17650 j Steele Marmaduke, m f, o..... 7, lt 16 s Maryboro Place
- 17665 Sherbrooke E G, m f, t.....pt 25 w Wellington Rd
- 17703 j Smallman Thomas H, m f, o.....lt 1 n Grand Ave
- 17719 j Sabine Herbert A, m f, t.....46, pt 2 e Ridout

No.
R.

177

177

178

178

178

178

178

178

178

178

178

1758

1764

1771

1775

1778

1780

1781

1781

1787

1789

17907

17908

17908

17530

17548

17577

FIRST SUB-DIVISION.

No. on Roll. Jurors.

- 17782 j Smith Charles, m f, o..... pt 8 w High
- 17791 Smith William G, m f, t..... pt 8 w High
- 17798 j Sangster James, m f, t..... pt 8 s McClary Ave
- 17803 j Scott George, m f, o..... pt 8 n Tecumseh Ave
- 17811 j Stone George E, m f, t..... pt 5 w High
- 17886 Swanton Robert J, m f, o..... pt 3 w High
- 17893 Slade Bart, m f, o..... 'ts 7, 8 and 9 n Chester

T

- 17585 Talbot George, m f, t..... pt 25 e Wellington Rd
- 17645 Taliafero William, m f, t..... pt 3 e High
- 17710 j Turrill Stephen, m f, t..... pt 1 s Carfrae
- 17753 j Taylor Henry, m f, o..... lts 1 to 7 e Ridout
- 17783 Taylor George W, m f, t..... pt 8 w High
- 17805 j Taylor John jr, m f, o..... pt 5 s Tecumseh Ave
- 17812 j Taylor Wm J, m f, t..... pt 5 w High and other premises
- 17813 Taylor John sr, m f, o..... pt 5 w High
- 17875 j Tapp James, m f, o..... lt 28 s Emery
- 17898 Taylor Alfred J, m f, o..... lt 14 n Chester
- 17907 Tambling Thomas, m f, o..... 200, lt 2 and pt 1 e Ridout and other premises
- 17908 j Toon F C, m f, t..... 196, pt 1 e Ridout

W

- 17530 Winnett Henry, m f, o..... pt 7 and 8 s Front and other premises
- 17548 j Wilson James T, m f, t..... lt 14 and pt 15 n Clark
- 17577 j Watson Richard, m f, t..... lts 1, 2 and 3 e Wellington Rd

SIXTH WARD.

No. on Roll. Jurors.

- 17578 Watson George, m f, o..... lts 1, 2 and 3 e Wellington Rd and other premises
- 17606 Watson Frank, m f, t.....pt 11 w Wellington Rd
- 17612 Walker Duncan, m f, t..... pt 13 w Wellington Rd
- 17615 Weatherhead William, m f, o.... pt 13 w Wellington Rd and other premises
- 17631 j Walton John, m f, o.....4, lt 2 n Maryboro Place
- 17640 Wehinger John, m f, t, R C, s spt 4 e High
- 17721 j Whetter H Frank, m f, o.....32, pt 1 e Ridout
- 17724 j Williams A M, m f, t30, pt 1 e Ridout
- 17764 Wolverton Solon, m f, o..... pt 5 s Grand Avenue
- 17786 Waite Thomas E, m f, o.....pt 8 w High
- 17788 j Walton T S, m f, o..... pt 8 w High
- 17817 j Walker R B, m f, t..... pt 3 s Windsor Ave
- 17822 Walker Joseph, m f, t..... pt 3 n Emery

Y

- 17649 j Velland William, m f, o 5, lt 17 s Maryboro Place

PART 2.—Persons entitled to vote at Municipal Elections only :

No. on Roll. Jurors.

A

- 17544 Ashton Mary, o, s.....lts 10, 11 and 12 e Wellington Rd
- 17596 Ardiell C L, o..... pt 25 e Wellington Rd

FIRST SUB-DIVISION.

No. on
Roll. Jurors.

17801 Allen Daniel, o. pt 8 s McClary Ave

B

17604 Berry Ellen, o, w. pt 10 w Wellington Rd and other premises

17607 Beasley Elizabeth, o, w pt 11 and 12 w Wellington Rd and other premises

17627 Brennan Charles, o, R C, s s. 10, lt 5 n Maryboro Place

17637 Bartlett Jane, o, s lt 5 e High

17695 Bayley M A, o. pt 6 n Grand Ave

17778 Brown Thomas, o. pt 8 s Grand Ave

17799 Buckingham James, o. pt 8 s McClary Ave

C

17511 Cathro Jane, o, w. lt 3 and pt 4 n Front and other premises

17659 Colgrove Mrs, o, w. pt 25 w Wellington Rd

17711 Carfrae Sarah L, o, w. lts 1, 2, 3 and 4 s Carfrae

D

17555 Duncan George W, o. lts 19, 20 and 21 s Clark

17621 Dodd Agnes, o, w pt 14 w Wellington Rd

17723 Dillon Walter, o. 30, pt 1 e Ridout

F

17661 Franks E E, o, s. pt 25 w Wellington Rd and other premises

17662 Franks A C F, o, s. pt 25 w Wellington Rd and other premises

No. on
Roll. JURORS.

17774	Ferguson John, o.....	pt 8 s Grand Ave
17905	Ferguson Elizabeth, o, w.....	208, pt 3 and 4 e Ridout

G

17560	Griffin Sarah, o, w.....	lts 1, 2, 3 and 9 e Wellington Rd and n Watson
17680	Graham Joseph, o.....	lts 5 and 4 s Madiver Lane
17738	Grant John N, o.....	lts 25 to 28 e Ridout and other premises
17792	Gunn Wm A, o.....	pt 8 w High

H

17520	Hogan Mary, o, s, R C, s s.....	pt 7 n Front
17601	Hogg Mary, o, w.....	pt 9 w Wellington
17644	Harper Maria, o, w.....	pt 3 e High and other premises
17690	Hardin Caroline, t, w.....	pt 13 n Grand Ave
17716	Hunt Emma, o, w.....	50, pt 3 e Ridout
17763	Hobbs Am R, o.....	pt 5 s Grand Ave
17787	Holt Kate, t.....	pt 8 w High

K

17559	Knowles Sarah, t, w.....	pt 18 e Wellington Rd
-------	--------------------------	-----------------------

L

17506	Long Mary, o, w, R C, s s.....	pt 2 n Front
17522	Lowe Francis, o.....	pt 9 n Front

FIRST SUB-DIVISION.

No. on
Roll. Jurors.

- 17671 Lepper Sarah, o, w pt 25 e High
17797 Lesueur Bessie, o, w pt 8 s McClary Ave

M

- 17538 Merritt Mary, o, w pt 1 s Front
17755 Marshall Louisa, o, w lt B s Grand Ave
17824 Morehouse Jane, t, w pt 3 n Emery
17835 Millar George, o lts 25 and 26 n Emery

P

- 17586 Porter F W, o pt 25 e Wellington Rd
17616 Prior Jane, o pt 14 w Wellington Rd

R

- 17714 Russell George, o pt 3 s Carfrae

S

- 17519 Scahill Winnifred, t, w, R C, s s pt 7 n Front
17566 Smith Ann, o, w, R C, s s lts 12, 13 and 14 n Watson
17618 Sturgeon Mary, o, w pt 14 w Wellington Rd
17636 Sharkey Hugh, o, R C, s s lt 6 e High
17718 Sabine Harriet W, o, w 46, pt 2 e Ridont
17832 Stevens Rowland, o lts 27 to 33 n Emery
17833 Stevens Richard, o lts 27 to 33 n Emery
17847 Scott William, t pt 5 e Ridout

No. on Jurors.
Roll.

T

17618 Thompson Mary A, t, w.....pt 14 w Wellington Rd

W

17547 Wright Jane, o, w, R C, s s.....pt 13 e Wellington Rd

17667 Wollison Elizabeth, t, w.....pt 25 e High

17686 Whetter Richard, olts 9, 10 and 11 w High

17687 Walker Mary, t, w.....lts 9, 10 and 11 w High

17691 Wood R J, o.....pt 13 n Grand Ave

17757 Wadsworth W R, o.....lt A s Grand Ave

Bo

Al

PA

No.

Ro

180

1794

1795

1796

1797

1800

1801

1808

17971

SIXTH WARD.

SECOND SUB-DIVISION.

BOUNDARY—The second polling sub-division of the Sixth Ward shall consist of that portion thereof lying between Kidout street South and the Wortley Road.

ABBREVIATIONS AFTER EACH NAME SIGNIFY AS FOLLOWS:—o, owner; t, tenant; i, income; R C, s s, Roman Catholic and supporter of Separate Schools; R C, p s, Roman Catholic and supporter of Public Schools; j, juror; m f, manhood franchise; w, widow; s, spinster.

PART 1.—Persons entitled to vote at both Municipal Elections and Elections to the Legislative Assembly:

No. on
Roll. Jurors.

A

18030 Aitken John, m f, t..... 170, pt 12 n Bruce

B

17949 Baker Elmer, m f, t..... 71, pt 21 n Craig
17956 j Boyden Frank M, m f, t..... 57, pt 25 n Craig
17965 j Brockerst John, m f, t..... 43, pt 27 and 28 n Craig
17975 j Beresford James, m f, t..... 29, pt 31 and 32 n Craig
18007 j Burns James, m f, o..... 26, lt 36 and pt 37 s Craig
18018 Brenton Thomas, m f, o..... 188, lt 7 n Bruce
18081 Brazier Wm J, m f, o..... 180, pt 4 e Wortley Rd and other premises

C

17971 j Chapman Albert, m f, t..... 33, pt 29 n Craig

No. on
Roll. Jurors.

18107 Cave Alfred, m f, o 22, lt 4 e Marley Place
 18137 j Court William, m f, o 324, lts 2 and 1, e Wortley Rd

D

17972 j Davey T G, m f, o 33, pt 29 n Craig and other premises
 17980 j Dillon J M, m f, t 25, pt 33 n Craig
 18084 Dutton Waiter, m f, t 174, pt 2 e Wortley Rd
 18020 Dunn Charles, m f, o 45, pt 7 and 8 s Elmwood Ave
 18022 Dunn Henry, m f, o 141, lts 9 and 10 w Ridout and other premises
 18151 Deacon George, m f, o 23, lts 37 and 33 s Garfield Ave
 18154 j Duckett George, m f, o 33, lt 40 s Garfield Ave

E

17959 j Edwards Charles, m f, t 51, pt 25 n Craig
 18008 j Elliott C H, m f, o 20, lts 34 and 35 s Craig
 18026 Eggett, James, m f, t 174, pt 11 n Bruce
 18062 Evans Richard, m f, o 171, pt 1 s Bruce
 18086 j Eardley Wm, m f, t 170, pt 2 e Wortley Rd
 18101 j Emery A S, m f, o 95, pt 4 and 5 w Ridout and other premises

F

17953 Fortner John, m f, t 65, pt 21 and 22 n Craig
 17989 Ferguson Robert, m f, t 60, pt 19 and 20 s Craig
 18187 j Fox John, m f, o lt 19 w Ridout
 18188 j Fox George m f, o lt 18 w Ridout

SECOND SUB-DIVISION.

No. on
Roll. Jurors.

G

- 17968 j Gerry Wm, m f, o.....39, pt 27 and 28 n Craig and other premises
 18037 Gattis Wm, m f, t..... 160, pt 15 e Wortley Rd
 18097 j Gillespie George G, m f, t.....89, lt 3 w Ridout
 18149 Grace James, m f, t.....lts 35 and 36 s Garfield Ave

H

- 17942 Haggith Abraham, m f, o.....124, pt 23 c Wortley Rd and other premises
 17946 Hall Wm, m f, t.....132, pt 22 e Wortley Rd
 17952 Hall Richard, m f, o....67, pt 21 and 22 n Craig and other premises
 18033 Hessel Frederick C, m f, t.....164, pt 13 n Bruce
 18071 j Heath Frederick, m f, o.....25, lt 5 w Marley Place
 18075 j Hungerford R B, m f, o..... 16, pt 6 n Elmwood Ave
 18102 Harrison Franklin T, m f, o.....99, pt 5 and 6 w Ridout
 18139 Hawley George, m f, t.lt 3 and pt 4 e Wortley Rd
 18178 j Hennessey Robert J, m f, o..... lt 9 s West Ave

J

- 17936 Jackson George, m f, t..... 110, pt 8 e Wortley Rd
 18020 Jenkins John, m f, t..... 186, lt 8 n Bruce
 18126 Jex William sr, m f, t.lts 3 and 4 w Ridout
 18163 Judd Joseph C, m f, o..... lt 20 and pt 21 w Ridout

K

- 18053 Kalus Augustus, m f, t.....163, pt 1 s Bruce
 3e .

No. on Jurors.
Roll.

18132 Kenneally John, m f, o..... 42, lts 26 and 27 n Garfield Ave

L

17938 Legg Archibald, m f, o.....114, pt 8 e Wortley Rd
 17944 j Landon William R, m f, t.....128, pt 22 e Wortley Rd
 17954 j Lindsay G D, m f, t.....61, pt 24 n Craig
 18063 Lucas Alonzo, m f, o.....173, pt 1 and 2 s Bruce
 18065 j Lewis Albert, m f, o.....11, pt 3 w Marley Place

M

17932 Morton Charles, m f, o.....36, pt 8 e Wortley Rd
 17996 Mustill John, m f, o.....48, lt 41 s Craig
 18014 j Munroe Samuel, m f, o.....59, pt 4 w Ridout
 18015 Mills David, m f, o.....65, lts 5 and 6 w Ridout
 18022 j Maddeford William, m f, t.....182, lt 9 n Bruce and other premises
 18027 Marriott Alfred, m f, t.....172, pt 11 n Bruce
 18118 Moore J R, m f, t.....45, pt 7 and 8 s Elmwood Ave
 18119 Moore William, m f, t.....45, pt 7 and 8 s Elmwood Ave
 18144 j Moore J S, m f, o, R C, s s.....328, lts 4, 5, 6 and pt 3 e Wortley Rd

Mc

17929 McEvoy John M, m f, t..... 28 pt 8 e Wortley Rd and other premises
 18002 j McCrimmon Donald, m f, t..... 34, pt 38 s Craig
 18066 j McLeod Wm J, m f, o..... 15, pt 3 w Marley Place
 18100 j McGill Peter, m f, o..... 91, pt 4 w Ridout

SECOND SUB-DIVISION.

No. on
Roll. Jurors.

- 18104 j McElheran R M, m f, t 36, pt 5 and 6 e Marley Place and other premises
- 18104½ McElheran William, m f, t..... 36, pt 5 and 6 e Marley Place
- 18112 McKenzie Phillip, m f, o..... lts 7 to 12 e Wortley Rd and other premises
- 18189 McFalls Robert, m f, o..... pt 2 w Ridout

N

- 18031 j Nugent Ernest, m f, o..... 168, pt 12 n Bruce and other premises
- 18032 j Northey Henry, m f, o..... 166, pt 13 n Bruce and other premises
- 18094 j Nelles H H, m f, o 79, pt 1 w Ridout
- 18134 Neyman John, m f, t..... 28, lts 29 to 32 n Garfield Ave

O

- 17950 Orme Almer R, m f, t..... 69, pt 21 n Craig
- 18095 j O'Sullivan Martin, m f, o, R C, s s..... 83, pt 2 w Ridout and other premises

P

- 17939 Packham William, m f, o, R C, s s..... 116, pt 8 e Wortley Rd
- 17979 Peto Henry, m f, t..... 27, pt 32 n Craig
- 17982 Parke E J, m f, o..... pt 1 w Ridout and other premises
- 17983 j Parke Edward D, m f, o..... pt 1 w Ridout
- 18072 Pope John, m f, o..... pt 6 n Elmwood Ave
- 18090 j Parish George, m f, o..... 191, pt 1 s Bruce

No. on
Roll. Jurors.

R

17947 j	Robinson F H, m f, t.....	42, pt 21 n Craig
18003	Rea Henry, m f, t.....	32, pt 37 and 38 s Craig
18046 j	Rossiter Charles, m f, t.....	140, pt 19 e Wortley Rd
18077 j	Reynolds Richard, m f, o.....	186, pt 5 e Wortley Rd
18079 j	Riley William, m f, t.....	182, pt 4, e Wortley Rd

S

17964	Street George A, m f, t.....	45, pt 26 n Craig
17967	Stephenson James, m f, t.....	41, pt 27 n Craig
17981 j	Somerville George A, m f, o.....	pt 1 w Ridout
17984	Shaw George, m f, o.....	pt 20 e Wortley Rd and other premises
17988 j	Shaw John M, m f, o.....	62, pt 19 and 20 s Craig
18025 j	Shaw James, m f, t.....	176, pt 10 n Bruce and other premises
18076 j	Smith Ernest B, m f, o.....	pt 6 e Wortley Rd
18109	Shore Frederick, m f, t.....	10, lt 2 e Marley Place
18136 j	Spettigue Thomas, m f, o.....	lots 33 and 34 n Garfield Ave

T

18024 j	Tune Alfred, m f, t.....	178, pt 10 n Bruce
18059	Taylor George, m f, t.....	169, pt 1 s Bruce
18129 j	Tanner William A, m f, t.....	163, pt 24 w Ridout
18140 j	Thorburn Walter, m f, t.....	pt 5 e Wortley Rd

W

17943 j	Widdowson Samuel, m f, t.....	126, pt 22 e Wortley Rd
---------	-------------------------------	-------------------------

No.
R

179

179

179

179

179

180

180

180

180

180

180

180

180

180

180

180

181

181

181

181

181

181

181

181

181

181

181

181

181

181

181

181

181

181

181

181

PAR

1

No. on
Roll.

18012

SECOND SUB-DIVISION.

No. on
Roll. Jurors.

17957	j	Westman A D, m f, t.....	55, pt 25 n Craig
17963	j	West William, m f, o.....	47, pt 26 n Craig and other premises
17992	j	Westman Alfred, m f, o.....	58, lt 43 s Craig
17994		Wheaton Adam, m f, t.....	50, lt 42 s Craig
17999		Wright Edward J, m f, o.....	40, lt 39 s Craig
18005		Ward John, m f, t.....	30, pt 37 s Craig
18019		Walker William, m f, i.....	188, n Bruce
18051	j	Watson Thomas, m f, o.....	159, pt 1 s Bruce and other premises
18052		Welker W, m f, t.....	161, pt 1 s Bruce
18057		Widden Herbert, m f, t.....	167, pt 1 s Bruce
18060		West Henry, m f, o.....	170, pt 12 n Bruce and other premises
18067		Widden John, m f, t.....	17, pt 3 w Marley Place
18069		Wall Henry, m f, o.....	21, pt 4 w Marley Place and other premises
18082	j	Wray Richard, m f, t.....	176, pt 3 e Wortley Rd
18092		Woolway Gilbert, m f, t.....	193, pt 1 s Bruce
18152		Wilds John, m f, t.....	29, lt 39 s Garfield Ave
18159	j	Westland Edward M, m f, o.....	45, pt 23 s Garfield Ave
18160	j	Westland Wm A, m f, o.....	167, pt 23 w Ridout and other premises
18166	j	Westland Leonard G, m f, t.....	lts 45 and 46 n West Ave

Y

17930	j	Yeo Nicholas F, m f, o.....	32, pt 8 e Wortley Rd
-------	---	-----------------------------	-----------------------

PART 2—Persons entitled to vote at Municipal Elections only:

No. on
Roll. Jurors.

A

18012		Arkell Maria, t, w.....	55, lot 3 w Ridout
-------	--	-------------------------	--------------------

No. on Roll. Jurors.

B

- 17937 Berry Robert, o.....110, pt 8 e Wortley Rd
- 17941 Brummitt Matilda, t, w..... 122, pt 23 e Wortley Rd
- 18080 Boyd Gowan, o..... 180, pt 4 e Wortley Rd and other premises
- 18131 Bright Selina, o, w..... 163, lt 24 w Ridout
- 18150 Burke Martin, o, R C, s s lts 35 and 36 s Garfield Ave
- 18153 Bartlett Walter, o, 29, lt 39 s Garfield Ave

C

- 18068 Cutler George, o..... 17, pt 3 w Marley Place
- 18083 Clifford Sarah, o, w..... 176, pt 3 e Wortley Rd

D

- 17976 Davey Sarah, o, w..... 29, pt 31 and 32 n Craig
- 18096 Dunnett Jessie, t, s..... 85, pt 2 w Ridout

F

- 18161 Ferguson Duncan, o.....lt 22 pt 21 w Ridout

G

- 18011 Gunn George C, o.....lt 2 w Ridout
- 18061 Gilmore John, o..... 169, pt 1 s Bruce
- 18093 Goodall James, o..... 193, pt 1 s Bruce

SECOND SUB-DIVISION.

No. on Roll. Jurors.

H

18110 Halle Wallace, o.....10, lt 2 e Marley place

K

18021 Killene John, o, R C, s s.....186, lt 8 n Bruce

L

18055 Leclair Sophronia, o, w.....165, pt 1 s Bruce

M

17969 Martin Selina, t, w.....37, pt 27 and 28 n Craig

18023 Maddeford, Annic, o, w.....182, lt 9 n Bruce

18054 Mills David, o.....163, pt 1 s Bruce

18108 Moore Amelia, o, w.....16, lt 3 e Marley Place and other premises

18125 Meredith Richard M, o.....lts 3 and 4 w Ridout

Mc

18098 McKillop J B, o.....89, lt 3 w Ridout and other premises

18105 McCoubrey Alfred, o.....36, pt 5 and 6 e Marley Place

N

18013 Nelles J A, o.....55, lt 3 w Ridout

No. on
Roll. Jurors.

P

17995 Priestley J H, o. 50, lt 42 s Craig

R

18058 Roe Ann, o, w. 167, pt 1 s Bruce

18088 Robinson E W, o, s 183, pt 1 s Bruce

18155 Robinson Alfred, o . . . lts 7 and 8 e Wortley Rd and other premises

S

18028 Scott Robert o 172-4, pt 11 n Bruce

18135 Smith John C, o. 28, lts 29 to 32 n Garfield Ave

18168 Stevenson James, 3. lts 45, 46 n West Ave

W

17955 Whitehead Constance, o, w. 61, pt 24 n Craig

18001 Westland Mary Z, o, w 36, pt 38 s Craig and other premises

18004 Westland Eliza, o, s. 32, pt 37 and 38 s Craig and other premises

18006 Ward Dora, o, w. 30, pt 37 s Craig

18041 Westland William, o. 156, pt 15 e Wortley Rd

BOU

ABBE

PAR

No. on
Roll.

18454

18501

18504

18582

18640

18209

18228

18390

SIXTH WARD.

THIRD SUB-DIVISION.

BOUNDARY—The third polling sub-division of the Sixth Ward shall consist of that portion thereof bounded on the north by Stanley street, on the east by the Wortley Road, on the south by Bruce street. and on the west by the Wharncliffe Highway.

ABBREVIATIONS AFTER EACH NAME SIGNIFY AS FOLLOWS:—o, owner; t, tenant; i, income; R C, s s, Roman Catholic and supporter of Separate Schools; R C. p s, Roman Catholic and supporter of Public Schools; j, juror; m f, manhood franchise; w, widow; s, spinster.

PART 1.—Persons entitled to vote at both Municipal Elections and Elections to the Legislative Assembly:

No. on Jurors.
Roll.

A

18454	Anderson John, m f, t.....	33, pt 86 s Byron Ave
18501	Abram William, m f, o.....	64, lt 107 n Askin
18504 j	Abram Robert, m f, o....	60, pt 105, 106 n Askin and other premises
18582 j	Adams Meade, m f, t.....	65, lt 43 s Askin
18640 j	Aikenhead A B, m f, t.....	98, pt 13 n Bruce

B

18209 j	Bartlett Walter A, m f, t.....	86, pt 16 s Stanley
18228	Blackwell R J, m f, o.....	62, pt 13 s Stanley
18390 j	Betts Henry, m f, t.....	13, pt 32 s Euclid Ave and other premises

No. on
Roll. Jurors.

18397	Baker William, m f, t	21, lt 30 s Euclid Ave	
18407	Brown W J, m f, t	59, pt 21 s Euclid Ave	1820
18436	j Boake John II, m f, o	72, lt 12 n Byron Ave	1821
18493	j Bonser George, m f, o	84, pt 111 and 112 n Askin and other premises	1821
18515	j Booker Alfred A, m f, t	95, lt 119 s Byron Ave	1836
18542	Bruskey Frank A, m f, t	88, pt 113 n Askin	1839
18544	Bricklin Andrew, m f, t, R C, s s	10, pt 119 e Teresa	1845
18547	Blackie W J, m f, t	19, pt 62 s Askin	18513
18566	Bruce William, m f, o	156, lt 67 e Wharncliffe	18527

C

18220	Crouch Edward, m f, t	70, pt 15 s Stanley	
18235	j Crabb Frederick, m f, t	44, pt 8 s Stanley and other premises	
18314	Churchill George, m f, t	76, lt 20 n Euclid Ave	
18335	Clark John m f, o	24, lt 11 n Euclid Ave	18281
18402	j Calhoun James, m f, o	37, lt 26 s Euclid Ave	18401
18461	j Caldwell John, m f, t	28, pt 79 n Askin	18408
18462	Caldwell Andrew, m f, t	28, pt 79 n Askin	18541
18472	Currie R N, m f, t	47, pt 89 s Byron Ave	18615
18508	j Carson John, m f, t	50, lt 103 n Askin	
18512	j Cottam Bartholomew, m f, o	40 pt 101 n Askin and other premises	
18520	j Cooper Arthur, m f, t	99 pt 121 s Byron Ave	
18539	j Cahill Thomas, m f, t	94, pt 114 n Askin	
18588	Campbell Felix, m f, t, R C, s s	85, pt 39 s Askin	18208
18619	Cook Samuel T, m f, t	107, pt 19 s Askin	18245
18625	Cahill Joseph, m f, o	145, lt 3 w Wortley Rd	18352
18629	Clark William J, m f, o	153, lt 1 w Wortley Rd	18394
18630	Campbell Duncan, m f, o	132, lt 6 n Bruce	18499

THIRD SUB-DIVISION.

No. on Jurors.
Roll.

D

18206	j	Davis William, m f, t	98, pt 17 s Stanley
18210		Darville Frank, m f, t	84, pt 16 s Stanley
18216	j	Dunn James, m f, o	78, pt 15 s Stanley
18360		Davis William, m f, t	27, lt 14 s Victor
18392		Dunn George, F, m f, t	15, pt 32 s Euclid Ave
18452	j	Dunn William, m f, o	25, pt 83 and 84 s Byron Ave
18513	j	Dicknother John N, m f, o, R C, s s	38, lt 100 n Askin
18527		Davis Evans, m f, t	119, lt 126 w Wortley Rd
18576		Davis Amos W, m f, o	53, lt 46 s Askin
18607	j	Dunn Richard, m f, o	56, lt 34 n Bruce
18620		Dacey Richard, m f, t	109, pt 19 s Askin

E

18281		Evans Llewellyn, m f, t	pt 17 s Beaconsfield Ave
18401	j	Evans Henry, m f, o	33, lt 27 s Euclid Ave
18408	j	Elliot Chas N, m f, t	60, pt 21 n Byron Ave
18541	j	Ewart Samuel, m f, t	90, pt 113 n Askin
18615	j	Elliot William, m-f, o	93, pt 23, 22 s Askin and other premises

F

18208	j	Foster Walter, m f, o	88, pt 16 s Stanley
18245		Forest George, m f, t	26, pt 4 s Stanley
18352		Fortner Joseph, m f, t	11, pt 9 s Victor
18394		Fisher Charles, m f, o	17, pt 31 s Euclid Ave
18499		Foreman James, m f, o	70, lt 108 n Askin

No. on
Roll. Jurors.

18551	j	Ferguson Alexander, m f, o.....	27, lt 59 s Askin
18605		Farr Joseph, m f, o.....	62, lt 32 n Bruce and other premises

G

18236	j	Green Cornelius, m f, o.....	42-44, pt 8 s Stanley
18359		Gleed Charles, m f, o.....	25, lt 13 s Victor
18399	j	Garside Joseph, m f, o.....	25-7, lt 29 s Euclid Ave
18415	j	Graham Neil J, m f, o.....	44, lt 25 n Byron Ave
18445	j	Grigg William, m f, t.....	1, pt 73 and 74 s Byron Ave
18463	j	Gullott William, m f, o.....	26, pt 77, 78 n Askin
18480	j	Gauld Andrew, m f, t.....	61, lt 92 s Byron Ave
18492		Gunther Alfred, m f, t.....	86, pt 112 n Askin
18522		Glass Charles T, m f, t.....	103, lt 122 s Byron Ave
18529	j	Green W F, m f, o.....	123, pt 125 and 124 w Wortley Rd
18537	j	Griffin Henry, m f, t.....	102, lt 116 n Askin
18543	j	Gould E W, m f, t.....	12, pt 113, 114 e Teresa
18580		Griffith Richard, m f, o.....	61, lt 44 s Askin
18597		Grimshaw L J, m f, t.....	88, pt 25 n Bruce
18604		Grigg James, m f, o.....	66, lt 31 n Bruce
18617	j	Griffith Thomas, m f, t.....	99, lt 21 s Askin
18632		Greenwood Richard.....	130, lt 7 n Bruce

H

18218	j	Highway Alfred, m f, o.....	76, pt 15 s Stanley
18243	j	Hall Charles, m f, t.....	28, pt 5 s Stanley
18304	j	Hunt Charles B, m f, t.....	lt 1 w Wortley Rd
18330		Harris Richard, m f, t.....	36, lt 14 n Euclid Ave

THIRD SUB-DIVISION.

No. on
Roll. Jurors.

- 18345 j Huntingdon S, m f, t. 90, lt 7 e Wharncliffe
- 18351 Hodgins John, m f, o. 9, pt 4 s Victor
- 18371 j Hicks J F, m f, o. 34, pt 27 s Victor and other premises
- 18435 j Hilliard Thomas, m f, o. 76, lt 11 n Byron Ave
- 18442 j Hartnell Thomas J, m f, o. 64, lt 15 n Byron Ave
- 18459 House Alonzo G, m f, t. 32, pt 79 and 80 n Askin
- 18494 Hobbs Richard, m f, t. 82, pt 111 n Askin
- 18589 Hunter Edward, m f, o. 85, lt 39 s Askin
- 18590 j Hunter William, m f, o. 87, pt 38 s Askin and other premises

I

- 18326 Irwin Anthony, m f, o. 50, pt 17 n Euclid Ave
- 18534 j Irwin John, m f, t. 112, pt 123 and 124 w Wortley Rd

J

- 18311 j Johnston William, m f, t. 88, lt 6 n Byron Ave
- 18312 Johnston William W, m f, o. 88, lt 6 n Byron Ave
- 18325 Justin Martin J, m f, o. 54, lt 18 n Euclid Ave and other premises
- 18510 Justin John, m f, o. 46, lt 102 n Askin
- 18574 Jones Thomas C, m f, t. 49, lt 47 s Askin
- 18585 j Johnston Nelson, m f, o. 75, lt 41 s Askin
- 18606 Jackson Ralph, m f, t. 60, lt 33 n Bruce
- 18618 Janes Williani, m f, o. 103, lt 20 s Askin and other premises

K

- 18219 j Keene Chas E, m f, o. 74, pt 15 s Stanley

No. on
Roll. Jurors.

18338	Kyle Hugh, m f, t.....	16, pt 9 n Euclid Ave
18378	Keyes William J, m f, t.....	16, pt 23 s Victor
18441 j	Kennedy William, m f, o.....	66, lt 14 n Byron Ave
18458 j	Kilbourne Harvey, m f, o.....	34, pt 79 and 80 n Askin and other premises
18530 j	Kemp Arthur, m f, t.....	127, pt 123 and 124 w Wortley Rd
18624 j	Kent Malcolm J, m f, o.....	141, lt 4 and pt 5 w Wortley Rd and other premises
18636	Kelley William, m f, o.....	118, lt 10 n Bruce

L

18358	Land Horace F, m f, o.....	21, lt 12 s Victor
18420 j	Lamb James, m f, o.....	22, lt 35 n Byron Ave
18437	Legate Myles Y, m f, o.....	70, pt 13 n Byron Ave
18457	Leverton Edwards, m f, t.....	11, pt 79 and 80 w Cynthia

M

18233	Munson Albert B, m f, o.....	48, pt 9 s Stanley
18253 j	Moore John H, m f, t.....	14, pt 1 and pt 2 s Stanley
18348 j	Montague Joseph K, m f, t.....	pt 3 and 4 e Wharnclyffe
18380	Maybank John, m f, t.....	12, pt 22 s Victor
18469 j	Morrison R B, m f, t.....	41, lt 87 s Byron Ave
18470 j	Milne John, m f, o.....	41, lt 87 s Byron Ave
18498	Mann Mark, m f, o.....	76, lt 109 n Askin
18552	Millar George W, m f, t.....	31, lt 58 s Askin
18554	Millson Albert, m f, o.....	35, lt 57 s Askin
18572	Millar Alfred E, m f, t.....	45, pt 48 s Askin and other premises

THIRD SUB-DIVISION.

No. on
Roll. Jurors.

18594	Moisse Joseph, m f, o, R C, s s.....	33, pt 25 and 26 w Teresa
18598	Morehouse Thomas, m f, t.....	86, pt 26 n Bruce
18602 j	Mitchell George, m f, o.....	74, lt 29 n Bruce
18616 j	May Harry, m f, t.....	97, pt 22 s Askin
18644	Murphy John, m f, t.....	40, pt 15 and 16 e Teresa

Mc

18249 j	McDermid E B, m f, t.....	20, pt 3 s Stanley
18250	McDermid D H, m f, t.....	20, pt 3 s Stanley
18255 j	McIntosh John, m f, t.....	13½, pt A w Wortley Rd
18321	McPherson Robert, m f, t.....	60, pt 16 n Euclid Ave
18322 j	McPherson Robert B, m f, t.....	60, pt 16 n Euclid Ave
18323	McPherson Charles, m f, t.....	60, pt 16 n Euclid Ave
18324 j	McIntosh Duncan, m f, t.....	58, lt 19 n Euclid Ave
18327	McKinnon James, m f, t.....	48, pt 17 n Euclid Ave
18374	McLaren James, m f, o.....	26, lt 25 s Victor
18414 j	McCallum Andrew, m f, o.....	46, lt 24 n Byron Ave
18425	McAuley James, m f, o, R C, p s.....	118, pt 1 e Wharnclyffe and other premises
18431 j	McAlpine Archibald, m f, o.....	86, lt 7 n Byron Ave
18438 j	McCallum John W, m f, t.....	68, pt 13 n Byron Ave and other premises
18451 j	McKay Elson, m f, o.....	23, pt 83 s Byron Ave and other premises
18496 j	McKay Ellis, m f, t.....	80, pt 110 n Askin and other premises
18506	McCoy William, m f, t.....	56, lt 104 n Askin
18511 j	McDermid John K, m f, t.....	42, pt 101 n Askin
18638	McIntosh James, m f, t.....	100, lt 12 n Bruce

No. on
Roll Jurors.

N

18239	j.	Nash Benjamin J, m f, o.....	34, lt 6 s Stanley
18328	j	Nichols John H, m f, o.....	46-48, lt 16 n Euclid Ave
18329	j	Noyes James, m f, t.....	40, lt 15 n Euclid Ave
18419	j	North Robert, m f, o.....	28, lt 36 n Byron Ave
18473	j	Newans C M, m f, t.....	49, pt 89 s Byron Ave
18505	j	Noyes Arthur, m f, t.....	58, pt 105 n Askin

O

18421		O'Donnell James, m f, o, R C, s s.....	18, lt 34 n Byron Ave
-------	--	--	-----------------------

P

18213	j	Pethick Thomas, m f, t.....	82, pt 16 s Stanley
18214	j	Pethick Edwin, m f, t.....	80, pt 16 s Stanley
18234	j	Perry Charles E, m f, o.....	46, pt 9 s Stanley
18242	j	Patten Charles, m f, t.....	30, pt 5 s Stanley
18263	j	Peacock Wm, m f, o.....	lt 22 n Beaconsfield Ave
18340		Patrick David, m f, o.....	12, pt 8 n Euclid Ave and other premises
18417	j	Pritchett Edward H, m f, o.....	34, lt 38 n Byron Ave
18449	j	Parke John, m f, t.....	9, pt 73 and 74 s Byron Ave
18453	j	Pritchett John G, m f, o.....	29, lt 85 s Byron Ave and other premises
18455	j	Powell Edward J, m f, o.....	7, pt 85 and 86 w Cynthia and other premises
18525		Piper J M, m f, o.....	117, lt 127 w Wortley Rd and other premises
18571		Peenie Charles, m f, t.....	43, lt 49 s Askin
18583	j	Palmer Robert, m f, t.....	71, lt 42 s Askin

THIRD SUB-DIVISION.

No. on
Roll. Jurors.

18586 j Paisley Henry, m f, o.....79, lt 40 s Askin and other premises

18599 Phillipo Edgar, m f, t..... .84, pt 26 n Bruce

Q

18398 Quick Wm, m f, t.....25, pt 29 s Euclid Ave

R

18229 j Rowntree George, m f, o.... .60, pt 13 s Stanley and other premises

18251 j Richter John G, m f, t..... 18, pt 2 s Stanley

18434 Rau Ernest, m f, o.....80, lt 10 n Byron Ave

18505 Reid Edward E, m f, t.....58, pt 105 n Askin

18538 j Robertson George, m f, o.....96, lt 115 n Askin and other premises

18546 Roberts Joseph, m f, o.... 154, lt 68 e Wharnclyffe and other premises

18568 Routledge John, m f, t..... 39, lt 50 s Askin

18600 j Rudd John, m f, t.....82, lts 27 and 28 n Bruce

18609 Ray Alfred, m f, o.....50, lt 35 n Bruce

18628 j Rowat Gavin, m f, o.....149, lt 2 w Wortley Rd

18633 j Reid John T, m f, o..... 124, lt 8 n Bruce

18637 Ray Thomas, m f, o.....114, lt 11 n Bruce

18642 Rich Robert, m f, t.....96, pt 13 and 14 n Bruce

S

18207 Smith David, m f, o.....90, pt 17 s Stanley

18237 j Sherlock J F, m f, o.....36, lt 7 s Stanley

18262 j Shannon William, m f, o..... lt 21 n Beaconsfield Ave

18302 j Smith A M, m f, o pt 5 w Wortley Rd

SIXTH WARD.

No on Roll. Jurors.

- 18303 j Smith Walter, m f, opt 5 w Wortley Rd
- 18331 Shaw Allen, m f, t34, pt 13 n Euclid Ave
- 18334 Schram Henry R, m f, o.....28, lt 12 n Euclid Ave
- 18350 Simms William, m f, t.....5, pt 3 and 4 s Victor
- 18372 j Squier Isaac, m f, t.....32, pt 27 s Victor
- 18406 j Smith James, m f, o.....55, lt 22 s Euclid Ave and other premises
- 18426 Stinson William J, m f, o.....114, lt 2 e Wharncliffe
- 18432 j Smith Richard jr, m f, o.....84, lt 8 n Byron Ave and other premises
- 18476 j Sutton John H, m f, o.....51, lt 90 s Byron Ave
- 18484 Stuart James G, m f, t.....65, pt 93 and 94 s Byron Ave
- 18503 Smith R B, m f, t.....62, pt 106 n Askin
- 18521 Southam Harold W, m f, t.....101, pt 121 s Byron Ave
- 18555 j Swartz Joseph, m f, o.....lt 51 w Cynthia
- 18573 j Sippi Arthur, m f, t.....47, pt 48 s Askin
- 18577 Short Job, m f, t.....57, lt 45 s Askin

T

- 18241 Troumpor L D, m f, t.....32, pt 5 s Stanley
- 18447 j Todd John, m f, t.....7, pt 74 and 73 s Byron Ave
- 18466 Talbot Henry E, m f, o.....150, lt 70 e Wharncliffe
- 18482 j Thomas William, m f, o.....63, lt 93 s Byron Ave and other premises
- 18548 Thomas David, m f, o.....21, pt 62, 61 s Askin
- 18603 j Thompson Henry, m f, o.....68, lt 30 n Bruce
- 18612 j Taylor James, m f, o.....42, pt 37 n Bruce

U

- 18518 Underhill John, m f, t.....97, lt 126 s Byron Ave

No. on Roll.

1844

18226

18232

18258

18307

18336

18410

18422

18478

18561

PART

t

No. on Roll.

18427

18283

THIRD SUB-DIVISION.

35

No. on Roll. Jurors.

V

18446 j Vapstone Joseph H, m f, t..... 3, pt 73 and 74 s Byron Ave

W

18226 j Weston William H, m f, o.....64, pt 13 s Stanley
 18232 Wilson James, m f, o.....50, pt 10 s Stanley
 18258 j Westervelt James W, m f, o..... 23, pt 2 w Wortley Rd
 18307 j White Arthur W, m f, o..... lt 3 and pt 4 w Wortley Rd
 18336 Willox William, m f, t..... 20, lt 10 n Euclid Ave
 18410 j Wellman William E, m f, t.....56, pt 22 n Byron Ave
 18422 Walsh James, m f, o, R C, p s14, lt 33 n Byron Ave
 18478 j Wallace Alexander, m f, t.....55, lt 91 s Byron Ave
 18561 j Wood Samuel H, m f, o.....168, lt 63 e Wharncliffe

PART 2.—Persons entitled to vote at Municipal Elections only :

No. on Roll. Jurors.

A

18427 Archer Julia. t, w.....116, lt 3 e Wharncliffe

B

18283 Baker W A, o..... lt 17 s Beaconsfield Ave

No. on
Roll. Jurors.

18300	Beattie V E, o, w	pt 5'w Wortley Rd
18319	Bennett Mrs, t, w	lt 17 n Euclid Ave
18337	Brimblecombe David, o	20, lt 10 n Euclid Ave
18347	Bryant Rachel, t, s	86, lts 1 and 2 e Wharnccliffe
18391	Betts George, o	13, pt 32 s Euclid Ave
18413	Beattie Ann, o	50, lt 23 n Byron Ave
18523	Biddulph Selina E, o, s	113, lt 128 w Wortley Rd
18524	Biddulph Amelia M, o, s	113, lt 128 w Wortley Rd
18634	Bryant Carrie D, o, s	122, lt 9 n Bruce
18635	Bryant Sarah J, o, s	122, lt 9 n Bruce

C

18339	Curtis Harriet, o, w	16, pt 9 n Euclid Ave
18353	Cassidy Jane, o, w, R C, s s	11, pt 9 s Victor
18517	Constable John G, o	95, lt 119 s Byron Ave

D

18240	Dunn Jennie, t, s	34½, pt 5 s Stanley
18423	Doyle Mary C, t, w, R C, s s	122, pt 1 e Wharnccliffe
18479	Drayton Henry, o	55, lt 91 s Byron Ave
18553	Dale Agnes, o, w	31, lt 58 s Askin

E

18387	Evans Amelia, t, w	10, pt 4 e Wharnccliffe
-------	--------------------	-------------------------

THIRD SUB-DIVISION.

No. on
Roll. Jurors.

F

- 18375 Fear Sarah A, o, w..... 22, lt 24 s Victor and other premises
 18439 Fitzgerald F A, o.....68, pt 13 n Byron Ave
 18639 Friend John, o.....100, lt 12 n Bruce and other premises

G

- 18488 Gauld Annie, o, w.....lts 96 to 99 s Byron Ave
 18569 Gerry Thomas, o.....39, lt 50 s Askin
 18641 Greenwood William, o.....98, pt 13 n Bruce and other premises

H

- 18254 Heaman John, o14, lt 1 and pt 2 s Stanley and other premises
 18257 Howell Elizabeth, o, w.....19, pt 1 and 2 w Wortley Rd
 18333 Holborn Lavina, o, w..... .32, pt 13 n Euclid Ave
 18601 Hoskin Gilbert, o.....82, lts 27 and 28 n Bruce

J

- 18315 Justin Robert, o.....76, lt 20 n Euclid Ave
 18387 Jarvis Julia, o, w..... .10, pt 4 e Wharncliffe and other premises

K

- 18376 Kettlewell Margaret, t, w..... 18, pt 23 s Victor
 18388 Kompass Johanna, o, w..... 11, pt 4 s Euclid Ave

No. on
Roll. Jurors.

L

18433	Lee Mary, o, w.....	82, lt 9 n Byron Ave
18460	Lovell Catherine, t, w.....	30, pt 79 and 80 n Askin
18465	Lynch Catherine, o, s, R C, s s.....	152, lt 69 e Wharnccliffe

M

18231	Matheson Catherine, o, w.....	54, lt 11 s Stanley
18284	Macbeth Talbot, o.....	lts 16 and 19 s Beaconsfield Ave
18357	Meston Malcolm, o.....	lts 10, 11 s Victor
18412	Moore Eliza S, o, s.....	54, pt 22 n Byron Ave
18418	Milne Mary, o, w.....	30, lt 37 n Byron Ave
18475	Mair Andrew, o.....	47-49, pt 89 s Byron Ave
18486	Morgan Ellen, o, w.....	69, lt 95 s Byron Ave
18596	Moise William, o, R C, s s.....	90, pt 25 n Bruce and other premises
18623	Mason Elizabeth, o, w.....	135, pt 5 and 6 w Wortley Rd

Mc

18225	McMullen Thomas, o.....	66, lt 14 s Stanley and other premises
18278	McKinnon John, o.....	lts 23 to 36 n Beaconsfield Ave and other premises
18305	McLennan D H, o.....	lt 1 w Wortley Rd and other premises
18362	McIntosh Annie, o, w.....	41, lts 15, 16, 17 s Victor and other premises
18507	McCoy Eliza, o, w.....	56, lt 104 n Askin
18536	McIntyre Catherine, o, w.....	102, 106, lts 116-7 n Askin
18540	McKenzie Catherine, t, w.....	92, pt 114 n Askin
18610	McFarlane Olive, o, w.....	46, pt 36 n Bruce

THIRD SUB-DIVISION.

No. on
Roll. Jurors.

N

18549 Nixon Sophronia, o, w. 23, lt 6o s Askin

P

18215 Pethick Elizabeth, o, w. 8o-82, pt 16 s Stanley

18395 Patterson Helen, t, w. 19, pt 31 s Euclid Ave

S

1823o Seabrook Susanna, o, s. 58, pt 12 s Stanley

183o1 Smith Mary, o, w. pt 5 w Wortley Rd

18332 Spence David, o. 34, pt 13 n Euclid Ave

18342 Summers Henrietta, o, w. 96, pt 6 e Wharnclyffe

18361 Smith William, o. 27, lt 14 s Victor

18396 Stockwell Wesley, o. 19, pt 31 s Euclid Ave

18565 Shanly James, o. lts 64 to 66 e Wharnclyffe and other premises

18595 Smith Sarah, t, w. 9o, pt 25 n Bruce

T

18221 Taylor F C, o, w. 68, pt 15 s Stanley

18256 Tytler Margaret o, w. 13, lt A w Wortley Rd and other premises

18481 Thomas Annie, o, w. 61, pt 92 s Byron Ave

W

1 52o½ Westcott Thomas, o. 99, pt 121 s Byron Ave

Bot

Abb

PA

No. of
Roll.

18751

19141

19203

18700

18713

18740

18762

18830

18870

18881

18882

SIXTH WARD.

FOURTH SUB-DIVISION.

BOUNDARY—The fourth polling sub-division of the Sixth Ward shall consist of that portion thereof bounded on the north by Bruce street on the east by the Wortley Road, on the south by the southern limit of the said Ward, and on the west by the Wharfedale Highway.

ABBREVIATIONS AFTER EACH NAME SIGNIFY AS FOLLOWS:—o, owner; t, tenant; i, income; R C, s s, Roman Catholic and supporter of Separate Schools; R C, p s, Roman Catholic and supporter of Public Schools; j, juror; m f, manhood franchise; w, widow; s, spinster.

PART 1.—Persons entitled to vote at both Municipal Elections and Elections to the Legislative Assembly:

N^o on
Roll. Jurors

A

18751	Alexander Thomas, m f, o.....	113, lts 9 and 10 s Bruce
19141	Anderson Albert L, m f, o.....	29, lt 8 s Briscoe
19203 j	Anderson James A, m f, t.....	169, lt 8 s Briscoe

B

18706	Baker Robert H, m f, o.....	39, pt 20 s Bruce
18713 j	Balkwill John A, m f, o.....	59, pt 16 s Bruce
18740	Burgess James, m f, o.....	79, lt 3 s Bruce
18762 j	Barker F F, m f, t.....	86, pt 17 n Elmwood Ave
18836	Biggs John J, m f, o.....	18, pt 13 e Cathcart
18870	Bates Horace E, m f, o.....	138, pt 13 n Duchess Ave
18881	Bartlett P H, m f, t.....	83, lt 3 s Elmwood Ave
18884	Bond Ion W, m f, t.....	89, lt 5 s Elmwood Ave

No. on
Roll. Jurors.

18895	Burwell Beverly, m f, t.....	48, pt 18 e Edward
19021 j	Burden Henry, m f, o.....	154, lt 14 n Tecumseh Ave
19035 j	Boston Alexander, m f, t.....	149, lt 27 s Tecumseh Ave
19040	Borland William, m f, o.....	167, lt 31 s Tecumseh Ave

C

18750	Connors James, m f, o.....	103, lt 8 s Bruce
18765	Copp Thomas, m f, o.....	pt 17 and 18 n Elmwood Ave
18777	Clayton Charles, m f, o.....	123, pt 1 s Bruce
18778 j	Clayton James, m f, o.....	123, pt 1 s Bruce and other premises
18797 j	Cameron Donald, m f, o.....	138, pt 8 and 9 n Elmwood Ave
18850 j	Carley Levi, m f, t.....	137, pt 4 s Elmwood Ave
18855	Clark John W, m f, t.....	193, pt 5 and 6 w Wortley Rd
18867 j	Clement Edward, m f, o.....	152, lt 11 n Duchess Ave and other premises
18868 j	Courtney William J, m f, t.....	144, lt 12 n Duchess Ave
18886	Cameron E R, m f, o.....	103, lt 6 s Elmwood Ave
18962 j	Courtney Robert, m f, t.....	1, lt 24 w Dean
19032	Cottrell John, m f, o.....	141 and 143, pt 26 s Tecumseh Ave
19041	Clark Charles, m f, o.....	251, lt 32 w Wortley Rd
19047	Clark James, m f, t.....	285, lts 2 and 3 w Wortley Rd
19070	Carfra Edward, m f, t.....	101, pt 17 s Tecumseh Ave
19249	Court James, m f, o.....	lts 35 to 38 w Wortley Rd
19330	Campbell William, m f, t.....	39, lts 7 and 8 s Langarth

D

18679 j	Dunn James H, m f, o.....	15, lt 3 and pt 4 s Bruce
---------	---------------------------	---------------------------

FOURTE SUB-DIVISION.

43

No. on Roll.	Jurors.	
18702	j Davidson Charles, m f, o.....	33, pt 21 s Bruce
18863	j Doggerrell Alfred, m f, t.....	213, pt 9 w Wortley Rd
18869	Deacon William J, m f, o.....	140, pt 13 n Duchess Ave
19181	Dingle William H, m f, t.....	116, lts 25 and 26 n Langarth
19370	Dingle John, m f, o.....	125, lts 1 and 2 s Langarth

E

18701	Elliot Richard, m f, o.....	31, pt 21 s Bruce
18742	j Edwards Thomas, m f, o.....	83-85, pt 4 s Bruce
18862	Elliott Corson, m f, t.....	211, pt 9 w Wortley Rd

F

18688	j Fortner Joseph, m f, o.....	lt 12 e Wharnciffe
18723	Fox Charles J, m f, o.....	34, lt 11 n Elmwood Ave
18782	Foster Henry, m f, t.....	129, pt 2 s Bruce
18799	Fewing Charles, m f, o.....	132, pt 10 and 11 n Elmwood Ave
18845	j Ferguson Donald, m f, t.....	129, pt 2 s Elmwood Ave
18876	Forbes James, m f, t.....	69, pt 1 s Elmwood Ave
18906	j Fawcett S W, m f, o.....	53, lt 18 s Elmwood Ave
18968	j Freeland D W, m f, t.....	lt 30 w Dean

G

18749	j Gidley Bartholomew, m f, o.....	101, pt 7 s Bruce
18793	Griffith Tunis, m f, o.....	177, lt 7 w Wortley Rd
18851	Gowman Christopher, m f, o.....	135-137, lt 4 s Elmwood Ave
19014	Gregory Phillip E, m f, t.....	239, pt 10 w Wortley Rd

No. on
Roll. Jurors.

19064	Golden Samuel, m f, t.....	132, lts 15 and 16 n Briscoe
19068	Garside Thomas jr, m f, o.....	97, pt 16 s Tecumseh Ave
19135	Garside Abram, m f, o.....	17, lt 14 s Briscoe
19169	Gardner Henry, m f, o.....	83, lts 11 and 12 s Briscoe
19214	Gregory George, m f, o.....	182, lt 31 n Langarth
19222	Gunn Alexander, m f, o.....	156, lt 25 n Langarth
19238	Gray William, m f, o.....	145, lt 16 s Langarth and other premises

H

18736	Huff Allen D, m f, t.....	69, pt 1 and 2 s Bruce
18779	Howe Frederick, m f, t.....	125, pt 1 s Bruce
18780	Henry Joseph, m f, t.....	127, pt 2 s Bruce
18794	Hilton George, m f, o.....	183, pt 8 w Wortley Rd
18858 j	Hutchinson Joseph, m f, t.....	203, pt 6 and 7 w Wortley Rd
18859	Hutchinson Roger, m f, t.....	203, pt 6 and 7 w Wortley Rd
19053	Hall Wm, m f, t.....	170, pt 7 and 8 n Briscoe
19082	Hartford Charles, m f, o.....	108, lt 6 n Briscoe
19098 j	Hill Thomas, m f, o.....	35, lts 6 and 7 s Tecumseh Ave and other premises
19177	Howie Robert, m f, o.....	lts 2 and 3 s Briscoe
19250	Hilbert Herman, m f, t.....	172, lt 34 n Wreay

I

19228	Inge Edward, m f, t.....	128, lts 18 and 19 n Langarth
-------	--------------------------	-------------------------------

J

18741 j	Jones John C, m f, t.....	83, pt 4 s Bruce
---------	---------------------------	------------------

FOURTH SUB-DIVISION.

45

No. on
Roll. Jurors.

18752	Johnston Joseph, m f, o.....	19, pt 11 and 12 w Cathcart
19079	Jarvis Richard, m f, t.....	116, lt 4 n Briscoe
19277 j	Jarvis John, m f, t.....	153, lts 14 and 15 s Wreay
19359	Jarvis Oliver, m f, t.....	lts 13 and 14 s Languth

K

18676	Kaiser William, m f, o.....	lt 6 s Bruce
18755 j	Kilgour James, m f, o.....	112, pt 12 n Elmwood Ave and other premises
18756	Kilgour Robert D, m f, t.....	110, pt 12 n Elmwood Ave
18795 j	Kerrigan James, m f, t.....	187, pt 9 w Wortley Rd

L

18697	Learn B, m f, t.....	pt 1 s Bruce
18704 j	Lind Adam A, m f, o.....	35, pt 20 s Bruce and other premises
18707 j	Lang John, m f, o.....	41, pt 19 s Bruce
18712 j	Lawson Hugh E, m f, o.....	53, lt 17 s Bruce
18887	Leys F B, m f, o.....	lts 7, 8 and 9 s Elmwood Ave
18888	Leys Allan S, m f, o.....	lts 7, 8 and 9 s Elmwood Ave
18889	Leys John S, m f, o.....	lts 7, 8 and 9 s Elmwood Ave
18905 j	Locke William, m f, o.....	45, lt 19 s Elmwood Ave
19069	Landon Abram L, m f, o.....	99, pt 16 s Tecumseh Ave
19100	Lovell George, m f, o.....	49, lt 9 s Tecumseh Ave
19251	Ledbrook William, m f, o.....	168, lts 32 and 33 w Wreay

M

18758 j	Mills Nathaniel, m f, o.....	98, pt 14 n Elmwood Ave
---------	------------------------------	-------------------------

No. on
Roll. Jurors.

18770	Miller R D, m f, t.....	70, pt 20 n Elmwood Ave
18774	Mohan William, m f, o, R C, s s	16, pt 1 and 2 e Edward
18833 j	Murray James, m f, o.....	122, pt 12, 13 n Elmwood Ave
18899	Marsh William, m f, t.....	25, pt 22 s Elmwood Ave
18901	Millar Thomas, m f, o.....	33, lt 21 s Elmwood Ave and other premises
18983	Mason Joseph, m f, o	lt 22 s Duchess Ave
19008	Morehouse Jeremiah, m f, o.....	153, lt 5 s Duchess Ave
19017 j	Morehead Fred W, m f, t.....	247, pt 12 w Wortley Rd
19060	Macfie Koderick, m f, o, R C, p s.	152, lt 11 n Briscoe
19204 j	Monahan William H, m f, t.....	171, lt 7 s Briscoe
19238	May Thomas, m f, o.....	173, lt 10 s Langarth
19240	Martin Henry, m f, t.....	187, lt 7 s Langarth
19241	Moore John, m f, o.....	191, lt 6 s Langarth
19280 j	Meyer John, m f, o.....	139, lts 18 and 19 s Wreay

Mc

18709	McPherson John, m f, t.....	45, pt 18 s Bruce
18748	McIntosh Hugh, m f, t.....	97, pt 7 s Bruce
18839 j	McAlpine Donald, m f, o.....	12, pt 1 e Cathcart
18853	McQueen Alexander, m f, t.....	141, pt 3 and 6 s Elmwood Ave
19075	McKenzie John, m f, o, R C, s s.....	119, lt 22 s Tecumseh Ave
19179	McAuley Timothy, m f, o.....	126, lts 27, 28 n Langarth

N

18721	Nichol Lawrence, m f, o.....	48, pt 12 n Elmwood Ave
19038 j	Northcott Aaron, m f, o.....	163, lot 30 s Tecumseh Ave
19074	Norton George, m f, o.....	115, lts 20, 21 s Tecumseh Ave

187
187
187
188
188
188
188
191
192
193

1908

FOURTH SUB-DIVISION.

No. on
Roll. Jurors.

19331 Norton Ransom G, m f, o..... 39, lts 7 and 8 s Langarth

O

18761 j Owen Jenkin T, m f, t.....92, lt 16 n Elmwood Ave

18841 j O'Gorman John, m f, t, R C, p s..... 119, pt 1 s Elmwood Ave

19145 Om Frederick S, m f, t..... 33, lt 6 s Briscoe

19287 Older John, m f, o..... 125, lt 4 s Wreay

P

18716 j Porter David H, m f, t..... 20, pt 15 w Edward

18738 j Parnell Edward jr, m f, o..... 75, pt 2 s Bruce and other premises

18744 Parnell Edward sr, m f, o.....93, pt 6 s Bruce

18775 Paul Frank W, m f, t..... 14, pt 1 and 2 e Edward

18850 Payne Henry sr, m f, o..... 207, lt 8 w Wortley Rd

18861 j Payne Henry jr, m f, o..... 207, lt 8 w Wortley Rd

18865 j Payne Wm, m f, o..... 217, lt 10 w Wortley Rd

18878 j Parsons W J B, m f, t..... 73, pt 1 s Elmwood Ave

19102 Peacock Charles, m f, o.....61, lt 11 s Tecumseh Ave

19234 Park John jr, m f, t..... 149, lts 14 and 15 s Langarth

19338 Pollard Robert O, m f, t..... lts 37 and 38 n Wreay

Q

19084 j Quick Robert, m f, o..... 100, lt 8 n Briscoe and other premises

No. on
Roll. Jurors.

R

18700	Ruse Robert E. m f, t.	29, pt 22 s Bruce
18710 j	Rennie Rupert W. m f, t.	47, pt 18 s Bruce
18800 j	Ross William, m f, t.	128, pt 11 n Elmwood Ave
18844 j	Reeve Vivian, m f, t.	127, pt 2 s Elmwood Ave
19205	Ralph Richard, m f, o.	179, lts 5 and 6 s Briscoe
19254 j	Richards E R. m f, o.	154, lts 26 and 27 n Wreay

S

18717 j	Stringer Hugh A. m f, o.	164, pt 14 and 15 n Elmwood Ave and other premises
18743 j	Scott Thomas, m f, o.	97, lt 5 s Bruce
18745 j	Smith Charles A. m f, t.	95, pt 6 s Bruce
18773 j	Smith John, m f, o.	18, pt 19 and 20 e Edward
18792	Seccomb William H. m f, o.	171, pt 5 and 6 w Wortley Rd
18911	Softly Edward, m f, t.	60, lt 13 n Duchess Ave
18964 j	Swartz Bernard, m f, t.	5, lt 26 w Dean
19007	Shaw James, m f, o.	lts 1, 2 3 and 4 s Duchess Ave
19010 j	Stinson McLean, m f, t.	219, lt 7 w Wortley Rd
19029 j	Skelly William, m f, o.	123, lt 24 s Tecumseh Ave
19044	Sutherland David, m f, o.	lt 34 w Wortley Rd
19051	Sutherland Adam, m f, o.	180, lts 4 and 5 n Briscoe
19142 j	Smith William, m f, o.	31, pt 7 s Briscoe and other premises
19143	Smallman William, m f, t.	31 1/2, pt 7 s Briscoe
19173 j	Sutherland Henry, m f, o.	103, lt 7 s Briscoe
19196	Smallman Frederick, m f, o.	139, lt 15 s Briscoe
19279	Spence Robert, m f, t.	141, lts 16 and 17 s Wreay

FOURTH SUB-DIVISION.

No. on Roll. Jurors.

T

18699	Tunks James, m f, o.	27, pt 22 s Bruce
18735 j	Thomas John, m f, o.	65, pt 1 s Bruce
18759	Thomson Andrew, m f, o.	96, lt 15 n Elmwood Ave
18784 j	Thorburn James, m f, o.	133, pt 3 s Bruce
18786 j	Trebilcock George, m f, o.	143, pt 4 s Bruce and other premises
18966 j	Thompson John W, m f, t.	9, lt 28 w Dean
19033	Taylor Neil, m f, t.	143, pt 26 s Tecumseh Ave
19052	Take Charles, m f, o.	172, lt 6 and pt 7 n Briscoe
19081	Taylor Christopher S, m f, o.	110, lt 5 n Briscoe
19097	Tait William, m f, o.	21, lt 5 s Tecumseh Ave
19199	Take John, m f, t.	151, lt 12 s Briscoe
19201	Tindal John, m f, o.	155, lts 10 and 11 s Briscoe

V

18967	Vander Isadore, m f, t.	lt 29 w Dean
19272	Vincent Harry, m f, t.	165, lt 9 s Wreay

W

18678 j	Wilkins C F, m f, o.	11, pt 4 s Bruce
18708 j	Westcott William A, m f, o.	43, pt 19 s Bruce and other premises
18754 j	Weldon James, m f, o.	116, pt 11 and 12 n Elmwood Ave
18789 j	Wilkins Alfred, m f, o.	167, pt 4 and 5 w Wortley Rd
18834 j	Wildren John, m f, o.	120, pt 13 n Elmwood Ave
18847 j	Wright B G, m f, t.	133, lt 3 s Elmwood Ave
18852	Wheeler Albert H, m f, t.	139, pt 5 and 6 s Elmwood Ave

No. on
Roll. Jurors.

18880	Wolf Aaron, m f, t	81, lt 2 s Elmwood Ave
18882	Wildren Isaac, m f, t	87, lt 4 s Elmwood Ave and other premises
18907	Wilkins Samuel, m f, t	63, lts 16 and 17 s Elmwood Ave
18909	Westby Thomas, m f, o	64, lts 15 and 14 n Duchess Ave
18910	Westby Walter, m f, o	64, lts 15 and 14 n Duchess Ave
19018 j	Wade Nathan, m f, t	249, pt. 12 w Wortley Rd
19045 j	Westland James T, m f, t	277, lt 1 w Wortley Rd
19206	Williams Frank S, m f, t	181, lt 4 s Briscoe
19220 j	White Albert, m f, t	174, lt 27 n Langarth
19239 j	West William, m f, o	183, lts 8 and 9 s Langarth
19242	Webber George, m f, o	199, lts 4 and 5 s Langarth
19259	Weeber George, m f, o	134, lts 20, 21 n Wreay
19329	Wilson John, m f, o	35, lts 9 and 10 s Langarth
19371 j	Wright Charles E, m f, o	125, lts 27 and 28 w Cathcart

Y

18719 j	Young G C, m f, o	54, pt 13 n Elmwood Ave
18768 j	Young Joseph, m f, o	82, pt 19 n Elmwood Ave

PART 2—Persons entitled to vote at Municipal Elections only:
No. on
Roll. Jurors.

B

18831	Bradt Mary A; o, w	128, pt 11 n Elmwood Ave
18904	Buchner U A, o	lt 20, s Elmwood Ave
19019	Birtwistle Peter, o	247-249, lt 12 w Wortley Rd

FOURTH SUB-DIVISION.

51

No. on
Roll. Jurors.

C

18711	Copp William, o.....	47, pt 18 s Bruce
18747	Clampitt B G, o.....	97, pt 7 s Bruce
18753	Cosford Nancy, o, w.....	23, pt 11 and 12 w Cathcart and other premises
18856	Cosford Lila, o, s.....	193, pt 5 and 6 w Wortley Rd
19015	Cannom Annie, o, w.....	241, pt 10 w Wortley Rd

D

18746	Deacon Daniel, o.....	95, pt 6 s Bruce
18783	Dawdle Louisa, o, w.....	129, pt 2 s Bruce and other premises
18785	Duncan Kenzie, t.....	pt 3 s Bruce
18870	Durand Andrew, o.....	73, pt 1 s Elmwood Ave and other premises
19108	Davis Samuel, o.....	81, lt 13 s Briscoe

E

19134	Eagan John, o.....	Its 20, 21 and 22 e Wharnclyffe and other premises
-------	--------------------	--

F

18698	Fraser J W, o.....	pt 1 s Bruce
18757	Fraser James H, o.....	pt 13 and 14 n Elmwood Ave
18758	Fraser M D, o.....	pt 13 and 14 n Elmwood Ave

G

18837	Griffiths Polly, o, w.....	16, pt 1 e Cathcart
18899	Garside Stephen, o.....	25, pt 22 s Elmwood Ave

No. on
Roll. Jurors.

19037	Grimshaw Mary A, o, w.....	155, lts 28 and 29 s Tecumseh Ave
19146	Garfat William, o.....	33, lt 6 s Briscoe
19212	Griffiths James, o.....	lts 33, 34 and 35 w Wortley Rd

H

18763	Hartfield James, o.....	86, pt 17 n Elmwood Ave and other premises
18900	Head Nancy, o, w.....	29, pt 22 s Elmwood Ave
18912	Hicks Thomas, o.....	60, lt 13 n Duchess Ave

I

18864	Ingram Elizabeth, o, w.....	211-213, lt 9 w Wortley Rd
19050	Ingles Alfred, o.....	285, lts 2 and 3 w Wortley Rd

J

18737	Johnston Henry, o.....	69, pt 1 and 2 s Bruce
18760	Johnson Mary, o, w.....	96, lt 15 n Elmwood Ave
18883	Jarvis Adeline, o, s.....	87, lt 4 s Elmwood Ave

K

19027	Knott Thomas C, o.....	lts 18 and 19 n Tecumseh Ave
-------	------------------------	------------------------------

M

18791	Martin Mary C, o, w.....	169, pt 5 and 6 w Wortley Rd
-------	--------------------------	------------------------------

FOURTH SUB-DIVISION.

No. on
Roll. Jurors.

Mc

18873 McDonald James, o, R C, s slts 14 and 15 n Duchess Ave

P

19200 Pring A, o, w 151, lt 12 s Briscoe

19207 Pearce W G, o 181, lt 4 s Briscoe

19213 Peters John, o lts 3, 4 and 5 n Briscoe and 32 n Langarth

19270 Pechell E R, o, s lts 3, 4 and 5 Wreay and other premises

R

18848 Rowell Nancy, o, w 133, lt 3 s Elmwood Ave

19036 Ross Thomas, o 149, lt 27 s Tecumseh Ave

19054 Ross John H, o 170, 166, pt 7 and 8 n Briscoe

S

19080 Simpson Alvira, o, w 116, lt 4 n Briscoe

19230 Shelton Mary, o, w 127, lt 19 s Langarth

T

18781 Tooke John, o 127, pt 2 s Bruce

V

19328 Vanbrockdorf Miss, o, s lts 11 to 14 s Langarth

SIXTH WARD.

No. on
Roll. Jurors.

W

- 19011 Weldon Thomas H, o.....219, lt 7 w Wortley Rd
- 19153 Williamson George, o.....lts 32 to 35 n Langarth and other premises
- 19218 White George, o.....lts 28, 29, 30 n Langarth
- 19219 White Mary A, o, w174, lt 27 n Langarth

Y

- 19059 Yates William, o.....lts 9 and 10 n Briscoe
- 19099 Young Harriet, o, w43, lt 8 s Tecumseh Ave

B

A

P

No.

Re

192

192

192

192

192

192

192

194

194

195

SIXTH WARD.

FIFTH SUB-DIVISION.

BOUNDARY—The fifth polling sub-division of the Sixth Ward shall consist of that portion thereof lying to the west of the Wharncliffe Highway and north of Stanley street.

ABBREVIATIONS AFTER EACH NAME SIGNIFY AS FOLLOWS:—o, owner; t, tenant; i, income; R C, s s, Roman Catholic and supporter of Separate Schools; R C. p s, Roman Catholic and supporter of Public Schools; i, juror; m f, manhood franchise; w, widow; s, spinster.

PART I.—Persons entitled to vote at both Municipal Elections and Elections to the Legislative Assembly:

No. on
Roll. Jurors.

A

19451 Allen Thomas A, m f, t pt 18 and 19 e Wharncliffe
19470 j Armitage Samuel S, m f, t.....lt 17 n Stanley
19490 Adams Samuel W, m f, t.....37, pt 44 n Becher and other premises
19522 Adams Joseph O, m f, t50, lts 32, 33 n Riverview Ave
19615 Adair Nelson, m f, t.....77, pt 1 and 2 w Wharncliffe

B

19419 j Barned John, m f, o.....19, pt 34 and 35 e Horn
19420 Barned Frederick, m f, o.....pt 34 and 35 e Horn
19510 Baridge Thomas, m f, t61, pt 62 n Becher

No on
Roll. Jurors.

- 19525 Bayley Alfred, m f, t lts 27 to 30 e O'Brien
19608 Brazille John, m f, t, R C, p s. 65, pt 6 w Wharnclyffe

C

- 19413 j Campbell Daniel, m f, t 3, pt 1 n Stanley
19436 Coates Robert W, m f, t. 45, pt 5 n Stanley
19482 j Childs Joseph A, m f, o. 21, pt 42 n Becher
19505 j Chantler George, m f, t. 6, lts 57 and 58 s Ridgeway
19511 Chantler Harry W, m f, t. 63, pt 63 n Becher
19557 j Cooper Edmund H, m f, o. 35, lts 7 and 8 n Evergreen Ave
19575 Coveney Michael, m f, o, R C, s s. lts 17 to 21 s Evergreen Ave
19607 j Collins Jeremiah, m f, o, R C, s s. 63, pt 6 and 7 w Wharnclyffe and
other premises
19619 Cooper William, m f, t. 9, pt 1 and 2 n Pipe Line
19647 Clark Albert, m f, t, R C, s s. lts 6 to 10 s Pipe Line
19663 Colquhoun Horatio, m f, o. lts 15 and 16 e Duke and 5 s Pipe Line
19757 Clark Herbert, m f, t. 34, pt 4 e Orchard

D

- 19458 Dowdell Joseph, m f, t. 76, pt 23 s Becher
19475 Dreaney Henry jr, m f, t. lts 39 to 46 n Becher
19518 Dudenhoffer Wm, m f, t. 87, pt 68 n Becher
19563 Day George, m f, o. 47, lts 13, 14 and 15 n Evergreen Ave and
other premises
19730 Dewar John S, m f, o. 97, lt 5 w Wharnclyffe
19734 j Dickison Thomas, m f, t. 100, lts 1 and 2 w Wharnclyffe
19751 j Deacon George B, m f, t. 153, pt 5 w Wharnclyffe

FIFTH SUB-DIVISION.

No. on
Roll. Jurors.

E

19488 j Eseley William, m f, t. 33, pt 43 n Becher

F

19414 j Fraser James W, m f, t. 21, pt 1 n Stanley

19610 j Fitchett George, m f, t. 71, lt 4 w Wharnccliffe

19627 j Flitton Mark, m f, o. 29, lt 7 n Pipe Line

G

19495 Griffin Daniel, m f, o, R C, s s. lt 50 e Wharnccliffe

19555 Givins Henry W, m f, o. lt 5 n Evergreen Ave

19592 j Galpin Richard, m f, t. lt 11 w Wharnccliffe

19774 Garside Thomas sr, m f, o. 195, lt 13 w Wharnccliffe

H

19426 j Hinton Joseph, m f, t. 48, lt 29 s Becher

19447 Hurley W A, m f, t, R C, s s. 65, pt 9 n Stanley

19612 Hyslop John, m f, o. 73, lt 3 w Wharnccliffe

19613 Hunt Wm, m f, o. 75, lt 2 w Wharnccliffe and other premises

19693 Hessel Rudolph, m f, o. 60, lt 1 s Pipe Line

19700 Hessel Charles, m f, o. lts 7 to 12 w McAlpine

19710 Howlett Richard B, m f, o. 25, lt 16 w Orchard

19712 Hart James, m f, t. 27, lt 18 w Orchard

No. on
Roll. Jurors.

I

19515 Inch Thomas, m f, t 81, pt 67 n Becher

J

19411 Jarvis C E, m f, t 1, pt 1 n Stanley

19512 Jupp Richard, m f, t 69, pt 63 and 64 n Becher

19625 Johnston James W, m f, t 23, lt 5 n Pipe Line

19630 j Johnston Alexander, m f, o pt 5 n Pipe Line

19736 Jeffries William, m f, t 125, lt 1 w Wharnccliffe

19760 Jackson George, m f, t lt 1 e Orchard

K

19463 j Keyes John W, m f, t 2, pt 10 w Perry

19483 j Kelly George, m f, o 23, pt 42 n Becher and other premises

19634 Kew Samuel, m f, o lts 2 to 5 n Pipe Line

19722 Kilbourne John W, m f, o 12, lt 11 s Pipe Line

L

19432 j Lancaster Whitfield, m f, o 39, lt 3 n Stanley

19441 j Lawson Frank, m f, o 57, pt 6 n Stanley

19768 j Lockyer John, m f, o 155, lt 6 w Wharnccliffe and other premises

19771 j Lewis Levi, m f, o lts 8 to 12 w Wharnccliffe and other premises

M

19423 Moyse James, m f, o 60, lt 26 s Becher

FIFTH SUB-DIVISION.

No. on
Roll. Jurors.

- 19427 j Milne Alexander, m f, t.46, lt 30 s Becher
 19430' j Morris William, m f, o.16, lt 33 w Horn and other premises
 19438 Murray Benjamin S, m f, t.47, pt 5 n Stanley
 19459 j Miners Charles, m f, o.72, lt 24 s Becher
 19465 Murray Adam, m f, o.75, lts 11 and 12 n Stanley
 19506 Mullins Dominic m f, t, R C, s s.48, lts 59 and 60 n Becher
 19516 Murphy William, m f, t, R C, s s.85, pt 68 n Becher
 19777 Marshall H F, m f, t.19, lts 13 and 14 w Orchard
 19723 Mansbridge William, m f, o.10, lt 10 s Pipe Line

Mc

- 19421 McEvoy A M, m f, o.lts 36, 37, 38 s Becher
 19461 McLeod Donald, m f, t.lt 25 w Perry
 19464 j McLeod Thomas, m f, o.69, pt 10 n Stanley.
 19466 McLean Hugh A, m f, t, R C, ss.79, lt 13 n Stanley
 19497 McNamara Michael, m f, o, R C, s s.20, lt 51 e Wharnccliffe
 19508 McKenzie Donald, m f, t.57, lt 61 n Becher
 19560 j McMullen George D, m f, o.43, lt 11 n Evergreen Ave
 19621 McKellar Duncan, m f, t.11, pt 1 n Pipe Line
 19741 McMillan John, m f, o.lt 2 w Wharnccliffe
 19742 McMillan Charles, m f, o.lt 2 w Wharnccliffe
 19744 McMillan Frederick, m f, t.lt 2 w Wharnccliffe
 19750 McTaggart Morgan, m f, o.149, pt 5 w Wharnccliffe

N

- 19616 j Newans Ezra R, m f, t.79, pt 1 and 2 w Wharnccliffe
 19618 North Charles, m f, t.7, pt 1 and 2 n Pipe Line

No. on
Roll. Jurors.

19716 Nichols George, m f, t.....26, pt 16 s Pipe Line

P

19425 j Pitt George, m f, o.....50, lt 28 s Becher
 19445 Perry Solomon, m f, o... 61, pt 8 and 9 n Stanley and other premises
 19446 j Parsons Walter, m f, t.....61, pt 8 and 9 n Stanley
 19467 j Park Gavin, m f, o.....85, lt 14 n Stanley
 19544 Patmore Charles, m f, o.....lt 9 s Riverview Ave
 19552 Pontey Francis, m f, o.....Its 1 and 2 n Evergreen Ave
 19718 j Pugh John, m f, o.....22, lt 15 s Pipe Line
 19745 Park John, m f, o.....141, lt 3 w Wharneliffe and other premises
 19748 Pearce James, m f, t.....147, pt 4 w Wharneliffe

R

19433 j Robinson John, m f, t.....43, lt 4 n Stanley
 19498 Ryan James, m f, o, R C, s s.....22, lt 52 s Ridgeway
 19658 j Rispin Luke, m f, o.....pt 4 s Cove Rd
 19724 j Row William, m f, o.....85, lt 9 w Wharneliffe and other premises
 19731 j Richardson James, m f, t.....173, lt 4 w Wharneliffe
 19754 Ross Donald, m f, o.....15, pt 5 n Cove Rd

S

19418 Stettner Christopher, m f, o.....3, pt 1 e Horn
 19440 j Switzer B S, m f, o.....49, pt 6 n Stanley
 19453 Smith Benjamin A, m f, t.....82, lt 21 s Becher

FIFTH SUB-DIVISION.

No. on
Roll. Jurors.

19454	Scott William G, m f, o.....	82, lt 21 s Becher
19455	Scott Samuel, m f, o.....	80, lt 22, s Becher and other premises
19469 j	Sparrowhawk Richard, m f, t.....	91, lts 15, 16 n Stanley
19521	Southcott Frank, m f, t.....	17, lt 18 w Wharncliffe
19532	Sutherland G D, m f, o.....	lts 21, 22 n Riverview Ave
19553 j	Sare David, m f, o.....	31, lts 3 and 4 n Evergreen Ave and other premises
19556 j	Shere Albert, m f, o.....	lt 6 n Evergreen Ave
19558 j	Stevenson James, m f, o.....	37, lt 9 n Evergreen Ave
19561	Spence David B, m f, o.....	45, lt 12 n Evergreen Ave
19566	Spence James, m f, t.....	71, lt 18 n Evergreen Ave
19657 j	Stead Joshua jr, m f, o.....	pt 4 n Cove Rd
19705	Stabler Leonard, m f, o.....	40, lts 2 and 3 s Pipe Line
19706	Sherlock Osborne, m f, o.....	30, lt 1 s Pipe Line
19728	Summers Emerson, m f, o.....	95, lt 6 w Wharncliffe
19729 j	Summers Robert, m f, t.....	95, lt 6 w Wharncliffe
19732	Stewart James A, m f, t.....	105, lt 3 w Wharncliffe
19753	Sandry Edwin, m f, t.....	17, pt 5, n Cove Rd
19763 j	Sullivan Maurice, m f, o, R C, s s.....	pt 3, 4 and 5 w Orchard

T

19481	Thomas James A, m f, o.....	lts 39 to 41 n Becher and other premises
19486	Turner William P, m f, t.....	31, pt 43 n Becher
19520 j	Tanner W J, m f, t.....	3, lt 17 w Wharncliffe
19547	Taylor John, m f, o.....	31, lts 1 and 2 w Wharncliffe and other premises
19567	Taylor Richard, m f, o.....	73, lt 19 n Evergreen Ave
19609	Tilson James, m f, o.....	69, lt 5 w Wharncliffe
19726 j	Tatham Herbert, m f, o.....	91, lt 7 w Wharncliffe

SIXTH WARD.

No. on Roll. Jurors.

V

- 19417 Vandusen William, m f, t.....29, pt 1 n Stanley
- 19442 Vincen. W T, m f, o.....55, pt 7 n Stanley

W

- 19416 White George, m f, o..... 5 pt 1 n Stanley
- 19434 Wood Abram, m f, t.....43, lt 4 n Stanley
- 19492 j Weld John, m f, o.....1, lts 1 and 2 n Ridgeway
- 19493 Weld Edmund, m f, o.....lts 11 and 12 n Ridgeway
- 19513 Webb Samuel A, m f, t..... 73, pt 64 and 65 n Briscoe
- 19524 j White H B, m f, o.....lt 31, n Riverview Ave
- 19623 Waterman Alfred G, m f, o.....13, lt 2 n Pipe Line
- 19715 Werner Henry, m f, o..... 31, pt 18 w Orchard
- 19725 j Watford Stephen, m f, t.....87, lt 8 w Wharncliffe
- 19756 Wood John, m f, o.....32, pt 21 e Orchard
- 19770 Wood Charles, m f, t.....159, pt 7 w Wharncliffe

Y

- 19626 j Young David H, m f, o..... 27, lt 6 n Pipe Line

PART 2.—Persons entitled to vote at Municipal Elections only :

No. on Roll. Jurors.

A

- 19484 Armstrong Aunie, t, w.....25, pt 42 n Becher

19554
19624
19709

19
19
19
19
197
1960
1973
19708

19720

FIFTH SUB-DIVISION.

No. on Roll. Jurors.

19485 Allison Jessie, o, w.....27, pt 43 n Becher and other premises

B

19424 Bayles Bridget, o, w, R C, s s 54, lt 27 s Becher

19507 Burrige John G, o.....48, lts 59 and 60 n Becher

19509 Burrige John, o..... 57, lt 61 n Becher and other premises

19523 Burrige Joseph T, o..... 50, lts 32 and 33 n Riverview Ave

19750½ Blinn Robert W, o.....153, pt 5 w Wharnclyffe

C

19606 Crawford Catherine, t, w, R C, s s.....61, pt 7 w Wharnclyffe

19737 Connors James, o..... .lt 125 w Wharnclyffe

D

19708 Deadman Abner, o... ..19, lts 13 and 14 w Orchard

F

19720 Fitzgerald Mary, o, w, R C, s s.....18, lt 13 s Pipe Line

G

19554 Givins Margaret, o, w..... lt 5 n Evergreen Ave

19624 Gray Mary, o, w, R C, p s.....17 and 23, lts 3 and 4 n Pipe Line

19709 George Caroline, o, w.....23, lt 15 w Orchard

No. on
Roll. Jurors.

19746 Genereaux Angele, o, w, R C, p s.....145, pt 21 w Wharncliffe

H

19415 Howay Burgess, o1, pt 1 n Stanley and other premises

19428 Hutchinson Annie, o, w lts 31, 32 s Becher

19713 Hamilton James, o. 27, lts 17 and 18 w Orchard

J

19599 Johnston Margaret, o, w.....lts 5, 6, 7 and 8 s Railway

19604 Jones Henry, o.....lt 2 s Railway

K

19435 Kelly Patrick, o, R C, s s.....43, lt 4 n Stanley and other premises

19649 Kennedy D C, o.....lts 6 to 10 s Pipe Line

L

19611 Lang John, o.....71, lt 4 w Wharncliffe

M

19622 Mawhinney George, o.....11, pt 1 n Pipe Line

19456

19666

FIFTH DIVISION.

No. on Roll. Jurors.

Mc

- 19460 McLeod Annie, o, w.....lt 25 w Perry
- 19660 McArthur James A, o.....pt 4 s Cove Rd
- 15721 McDonald Mary, o, w, R C, s s.....14, lt 12 s Pipe Line
- 19740 McMillan Margaret, q, w.....lt 2 w Wharncliffe
- 19743 McMillan Margaret E, o, s.....lt 2 w Wharncliffe

O

- 19717 Orchard John G, o.....26, lts 16 and 17 s Pipe Line
- 19719 O'Callaghan Ellen, o, w, R C, s s.....20, lt 14 s Pipe Line

P

- 19576 Pearce John S, o.....lts 1 to 16 s Evergreen Ave

R

- 19443 Reid George M, o.....55, pt 7 n Stanley
- 19449 Routledge Sarah A, t, w.....1, pt 9 e Perry
- 19733 Richardson Louisa, o, w.... 105, lt 3 w Wharncliffe and other premises

S

- 19456 Stansfield Mary A, t, w.....78, pt 23 s Eecher
- 19666 Stanton Albert, o.....lts 1 and 2 s Pipe Line

ge

SIXTH WARD.

of Jurors.

T

- 19573 Tozeland Henry, o..... Its 10 s Riverview and pt 5 w Evergreen Ave
19602 Taylor William D, o..... Its 3 and 4 s Railway
19749 Terry George, o..... 147, pt 4 w Whamcliffe

W

- 19538 Walker George H, o..... Its 14, 15, 16 n Riverview Ave and other premises
19758 Waterland Samuel, o..... 34, pt 4 e Orchard

I, CHARLES A. KINGSTON, Clerk of the Municipality of the City of London, in the County of Middlesex, do hereby certify that Part 1 of the above list constitutes a correct list for the year 1897, of all persons appearing by the last revised Assessment Roll of the said Municipality to be entitled to vote at elections for members of the Legislative Assembly, and that Parts 1 and 2 constitute a correct list for the said year of all persons appearing by the said roll to be entitled to vote at Municipal Elections in the said Municipality; and I hereby call upon all electors to examine the said list, and if any omissions or other errors are perceived therein, to take immediate proceedings to have the said errors corrected according to law.

Dated this 31st day of October, A. D. 1896.

CHARLES A. KINGSTON,
Clerk of the Municipality of the City of London.

I hereby certify that the total number of Jurors on the foregoing List is one thousand four hundred (1400).

CHARLES A. KINGSTON, *Clerk.*

4. "The Sheriff shall immediately upon receipt of his copies, cause one of them to be posted in a conspicuous place in his office; the Clerk of every Public or Separate School shall in like manner post one up of his or her copies on the door of the school house; and every Post Master shall post up one of his copies in his Post Office."—*Sec. 8, the Ontario Voters' Lists, 1889.*

