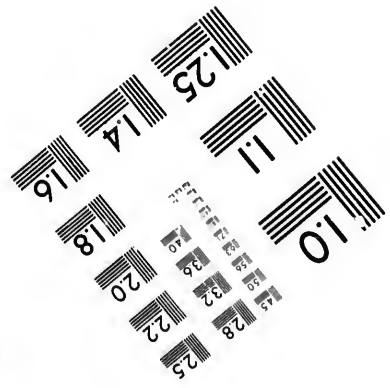
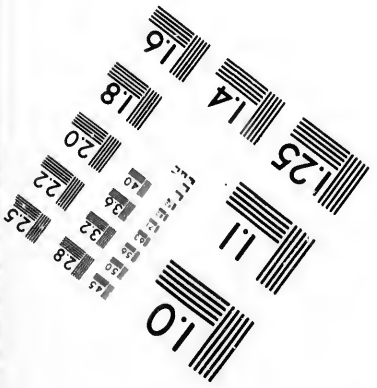
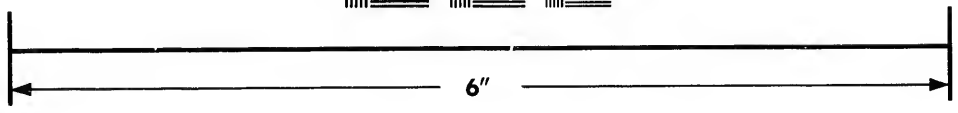
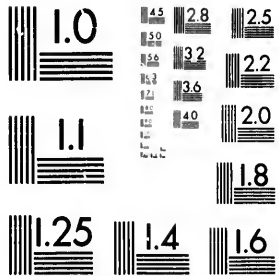

**IMAGE EVALUATION
TEST TARGET (MT-3)**



**Photographic
Sciences
Corporation**

23 WEST MAIN STREET
WEBSTER, N.Y. 14580
(716) 872-4503

**CIHM/ICMH
Microfiche
Series.**

**CIHM/ICMH
Collection de
microfiches.**



Canadian Institute for Historical Microreproductions / Institut canadien de microreproductions historiques

© 1984

Technical and Bibliographic Notes/Notes techniques et bibliographiques

The Institute has attempted to obtain the best original copy available for filming. Features of this copy which may be bibliographically unique, which may alter any of the images in the reproduction, or which may significantly change the usual method of filming, are checked below.

L'Institut a microfilmé le meilleur exemplaire qu'il lui a été possible de se procurer. Les détails de cet exemplaire qui sont peut-être uniques du point de vue bibliographique, qui peuvent modifier une image reproduite, ou qui peuvent exiger une modification dans la méthode normale de filmage sont indiqués ci-dessous.

- | | |
|--|--|
| <input type="checkbox"/> Coloured covers/
Couverture de couleur | <input type="checkbox"/> Coloured pages/
Pages de couleur |
| <input type="checkbox"/> Covers damaged/
Couverture endommagée | <input type="checkbox"/> Pages damaged/
Pages endommagées |
| <input type="checkbox"/> Covers restored and/or laminated/
Couverture restaurée et/ou pelliculée | <input type="checkbox"/> Pages restored and/or laminated/
Pages restaurées et/ou pelliculées |
| <input type="checkbox"/> Cover title missing/
Le titre de couverture manque | <input type="checkbox"/> Pages discoloured, stained or foxed/
Pages décolorées, tachetées ou piquées |
| <input type="checkbox"/> Coloured maps/
Cartes géographiques en couleur | <input type="checkbox"/> Pages detached/
Pages détachées |
| <input type="checkbox"/> Coloured ink (i.e. other than blue or black)/
Encre de couleur (i.e. autre que bleue ou noire) | <input checked="" type="checkbox"/> Showthrough/
Transparence |
| <input type="checkbox"/> Coloured plates and/or illustrations/
Planches et/ou illustrations en couleur | <input checked="" type="checkbox"/> Quality of print varies/
Qualité inégale de l'impression |
| <input checked="" type="checkbox"/> Bound with other material/
Relié avec d'autres documents | <input type="checkbox"/> Includes supplementary material/
Comprend du matériel supplémentaire |
| <input type="checkbox"/> Tight binding may cause shadows or distortion
along interior margin/
La reliure serrée peut causer de l'ombre ou de la
distortion le long de la marge intérieure | <input type="checkbox"/> Only edition available/
Seule édition disponible |
| <input type="checkbox"/> Blank leaves added during restoration may
appear within the text. Whenever possible, these
have been omitted from filming/
Il se peut que certaines pages blanches ajoutées
lors d'une restauration apparaissent dans le texte,
mais, lorsque cela était possible, ces pages n'ont
pas été filmées. | <input type="checkbox"/> Pages wholly or partially obscured by errata
slips, tissues, etc., have been refilmed to
ensure the best possible image/
Les pages totalement ou partiellement
obscurcies par un feuillet d'errata, une pelure,
etc., ont été filmées d'une nouvelle façon à
obtenir la meilleure image possible. |
| <input type="checkbox"/> Additional comments:/
Commentaires supplémentaires: | |

This item is filmed at the reduction ratio checked below/
Ce document est filmé au taux de réduction indiqué ci-dessous.

10X	12X	14X	16X	18X	20X	22X	24X	26X	28X	30X	32X
						✓					

The copy filmed here has been reproduced thanks to the generosity of:

University of Toronto
ARCHIVES

The images appearing here are the best quality possible considering the condition and legibility of the original copy and in keeping with the filming contract specifications.

Original copies in printed paper covers are filmed beginning with the front cover and ending on the last page with a printed or illustrated impression, or the back cover when appropriate. All other original copies are filmed beginning on the first page with a printed or illustrated impression, and ending on the last page with a printed or illustrated impression.

The last recorded frame on each microfiche shall contain the symbol \rightarrow (meaning "CONTINUED"), or the symbol ∇ (meaning "END"), whichever applies.

Maps, plates, charts, etc., may be filmed at different reduction ratios. Those too large to be entirely included in one exposure are filmed beginning in the upper left hand corner, left to right and top to bottom, as many frames as required. The following diagrams illustrate the method:

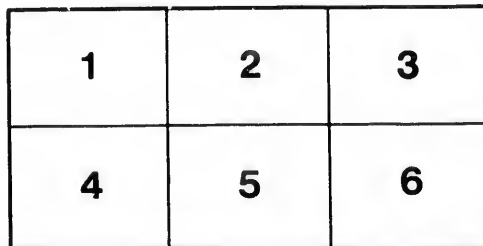
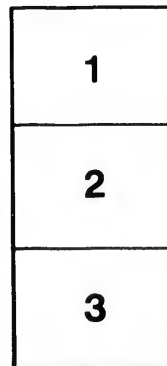
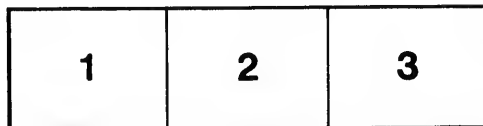

L'exemplaire filmé fut reproduit grâce à la générosité de:

University of Toronto
ARCHIVES

Les images suivantes ont été reproduites avec le plus grand soin, compte tenu de la condition et de la netteté de l'exemplaire filmé, et en conformité avec les conditions du contrat de filmage.

Les exemplaires originaux dont la couverture en papier est imprimée sont filmés en commençant par le premier plat et en terminant soit par la dernière page qui comporte une empreinte d'impression ou d'illustration, soit par le second plat, selon le cas. Tous les autres exemplaires originaux sont filmés en commençant par la première page qui comporte une empreinte d'impression ou d'illustration et en terminant par la dernière page qui comporte une telle empreinte.

Un des symboles suivants apparaîtra sur la dernière image de chaque microfiche, selon le cas: le symbole \rightarrow signifie "A SUIVRE", le symbole ∇ signifie "FIN".

Les cartes, planches, tableaux, etc., peuvent être filmés à des taux de réduction différents. Lorsque le document est trop grand pour être reproduit en un seul cliché, il est filmé à partir de l'angle supérieur gauche, de gauche à droite, et de haut en bas, en prenant le nombre d'images nécessaire. Les diagrammes suivants illustrent la méthode.

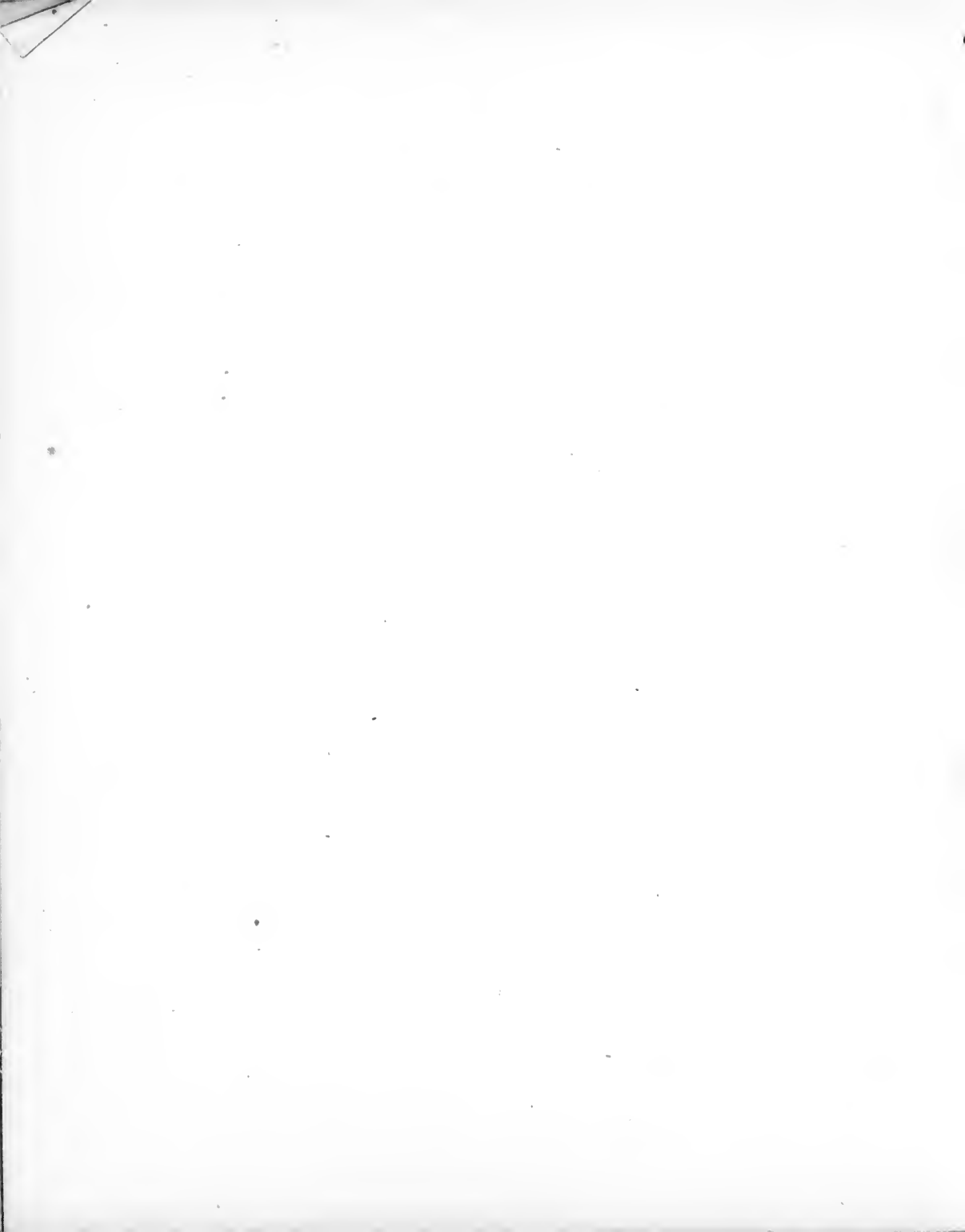

University of Toronto.

FACULTY OF MEDICINE,

1871.

DEGREE OF M.B.

The following are the requisites for admission to the Degree of Bachelor of Medicine, viz. :—

- (1) Having produced satisfactory certificates of good conduct.
- (2) Having Matriculated in any Faculty in this University, or having been admitted *ad eundem gradum* or *statum* in Law or Arts.
- (3) Being of the full age of twenty-one years.
- (4) Having pursued Medical Studies for the period of at least four years, and having regularly attended Lectures extending over a period of at least three Sessions of six months each, in the following branches of Medical education, for the respective periods hereinafter set forth :

Anatomy, two courses of six months.

Practical Anatomy, two courses of six months.

Theory and Practice of Medicine, two courses of six months.

Principles and Practice of **Medicine**, two courses of six months.

Chemistry, two courses of six months.

Midwifery and Diseases of Women and Children, two courses of six months,
and attendance on six cases of labour.

Therapeutics and Pharmacology, two courses of six months.

Physiology, two courses of six months.

Practical Chemistry, one course of three months.

Medical Jurisprudence, one course of three months.

Botany, one course of three months.

(5) Having attended for at least twelve months the practice of some general Hospital, and having attended during six months Clinical Lectures on Medicine and Surgery.

(6) Having passed in this University an Examination in all the subjects specified in Article 4.

DEGREE OF M.D.

The following are the requisites for admission to the Degree of M.D., viz. :

Having been admitted to the Degree of M.B., being of one year's standing from admission to the Degree of M.B., and having composed an approved Thesis upon some Medical subject.

DEGREES *AD EUNDEM*.

A Graduate in any of the Universities in Great Britain or Ireland may be admitted to the like Degree in the University of Toronto. He must send in his Certificate to the Registrar at least two weeks before the First Meeting of the Session of the Senate at which his application is to be brought forward.

FEES.

For Matriculation or Entrance	Four Dollars.
For the Degree of M.B.	Six Dollars.
For the Degree of M.D.	Eight Dollars.
For admission <i>ad eundem gradum</i>	Ten Dollars.

EXAMINATIONS.

The Examination for Matriculation will be held in the latter part of September.

Additional Examinations for Matriculation may be held at other periods, but no Honors or Scholarships will be awarded at such additional Examinations.

The Examinations, other than that for Matriculation, will be held in the beginning of the month of April.

Notice will be given annually, in January, of the days on which the Examinations for the year will commence.

Every Student, who proposes to present himself at any Examination, is required to send to the Registrar, at least three weeks before the day appointed, a paper (according to a printed form which will be provided), stating his standing, and whether he is a Candidate for Honors or otherwise.

SCHOLARSHIPS.

Four Scholarships will be annually offered for competition, viz. :

- One among Matriculants.
- One among Students of One Year's Standing.
- One among Students of Two Years' Standing.
- One among Students of Three Years' Standing.

No Scholarship will be awarded to any Candidate unless he shall have been classed in Honors in at least two-thirds of the Departments comprised in the Examination.

Each Scholarship is of the value of one hundred and twenty dollars a year.

Each Scholarship is tenable for one year only, but the Scholar of one year is eligible for the Scholarship of a succeeding year.

Students who have not previously Matriculated may compete for the Scholarship of the First, Second, or Third Year, by taking along with the subjects prescribed for that year the subjects appointed for Matriculation.

Every Student taking a Scholarship is required to sign a Declaration that it is his intention to pursue his Medical studies one, two, or three years, according to the year in which he has taken such Scholarship, and to proceed to a Degree in the University of Toronto.

MEDALS, PRIZES, AND CERTIFICATES OF HONOR.

A Gold Medal may be given, upon the special recommendation of the Examiners, to the Student, who, at the Examination of the Degree of M.B., shall have been placed first in the First Class.

A Silver Medal will be given to each of the Students, who, at the Examination for the Degree of M.B., shall have been placed in the First Class of Honors, except the successful Candidates for the Gold Medal.

No Medal will be awarded to any Candidate unless he shall have been classed in Honors in all the Departments comprised in the Examination.

Prizes, each of the value of Ten Dollars in Books, may be awarded annually among Undergraduates in Law, Medicine, and Arts, for the best Composition in Greek Verse, Greek Prose, Latin Verse, Latin Prose, English Verse, English Prose, French Prose, or German Prose.

Certificates of Honor will be given to those Students, who, at any of the Examinations, have been placed in the First Class in Honors in any Department.

SUBJECTS OF EXAMINATION.

MATRICULATION.

CLASSICS.

LUCIAN, Charon.
CICERO, for the Manilian Law.

MATHEMATICS.

Arithmetic.
First four rules of Algebra and Simple Equations. (Todhunter's Algebra for Beginners.)
EUCLID, Bb. I., II.

ENGLISH.

Grammar and Composition.

† FRENCH.

Grammar and Exercises. (DeFivas').
VOLTAIRE, Histoire de Charles XII., Bb. I., II., III.
CORNEILLE, Horace, Act II.

† GERMAN.

Grammar. (Aue's Elementary).
ADLER'S Reader, Parts I., II., III.

HISTORY AND GEOGRAPHY.

Outlines of English History to the present time.
Outlines of Modern Geography.

† NATURAL PHILOSOPHY.

Mechanics
Hydrostatics.
Pneumatics.

DEGREE OF M.B.

Anatomy.
Physiology.
Practical Anatomy.
Theory and Practice of Medicine.
Principles and Practice of Surgery.
Midwifery and Diseases of Women and Children.
Therapeutics and Pharmacology.
Chemistry.
Practical Chemistry.
Medical Jurisprudence.
Botany.

† The Candidates may select any one of the subjects marked thus.

This Examination may also be divided as follows :

(1) Students of Two or Three Years' Standing may pass a *Primary Examination* in the following subjects :

1. Descriptive Anatomy.
2. Physiology.
3. Chemistry.
4. *Materia Medica*.
5. Botany.

N.B.—Only one of these subjects is necessary for a Student who has passed a satisfactory Examination in the subjects appointed for a Scholarship for the Second Year.

(2) Students of Four Years' Standing, who have satisfactorily passed the Primary Examination, and have attended the prescribed courses, if they are not Candidates for Medals or Honors, may pass the Final Examination in the following subjects :

1. Surgical Anatomy.
2. Practical Chemistry.
3. Medicine.
4. Surgery.
5. Midwifery.
6. Medical Jurisprudence.

Candidates for Medals or Honors at the Final Examination will be examined in all the subjects appointed for the Degree of M.B.

SCHOLARSHIPS.

MATRICULATION.

(In addition to the subjects before specified for Matriculation.)

CLASSICS.

HOMER, Iliad, B. I.
 HORACE, Odes, B. I.
 Translation into Latin Prose.

MATHEMATICS.

Algebra as far as Quadratic Equations, inclusive.
 EUCLID, Bb. III., IV. (Colenso's, Potts', or Todhunter's).

FRENCH.

Grammar and Exercises. (DeFivas').
 VOLTAIRE, Histoire de Charles XII., Bb. I., II., III.
 CORNFILLE, Horace, Act II.

FIRST YEAR.

Anatomy of the Bones, Muscles, and the Ligaments, and the Viscera of the Abdomen and Thorax.
 General Anatomy and Physiology of the Organs of Locomotion, Digestion, and Circulation.
 Inorganic Chemistry and Heat.

SECOND YEAR.

Anatomy.
 Physiology.
 Organic Chemistry and Electricity.
 Botany.
 Therapeutics and Pharmacology.

THIRD YEAR.

Medicine.
 Surgery.
 Midwifery.
 Medical Jurisprudence.
 Comparative Anatomy.
 Practical Chemistry.

STARR MEDALS.

The late RICHARD NOBLE STARR, M.D., devised certain property for the encouragement of the study of the subjects of Anatomy, Physiology, and Pathology. In fulfilment of this object the Senate have established one Gold and two Silver Medals, called the "Starr Medals." These Medals are competed for annually at the same time as the Examination for the Degree of M.B., and are conferred upon the Three Competitors who have attained the highest marks in the above subjects; the relative rank of each Candidate being determined by the aggregate number of his marks in all such subjects. They are open for competition to all Students who have received their medical education in any Medical School or Institution affiliated with the University, and have matriculated or been admitted *ad eundem statum* in the Faculty of Medicine in the University; but such Competitors must be of sufficient standing to be entitled to present themselves for the Degree of M.B. Candidates are required to take all the subjects appointed for Examination for the Degree of M.B. Every recipient of the Medal must have attained the standing of First Class in each of the subjects of Anatomy, Physiology, and Pathology, and must be classed in Honors in all the other subjects of Examination. The "Starr Medal" may be taken and held by any Candidate to whom the University Gold or Silver Medal has also been awarded at the same Examination, in which case it is optional for him to receive, instead of such University Medal, the value thereof in money.