

19 Dec 1894
Jack Russell
Dublin Club of Honor

THE

VOTERS' LIST

FOR THE

CITY OF LONDON

1895.



London, Ont. :

LONDON PRINTING AND LITHOGRAPHING COMPANY.

1895.

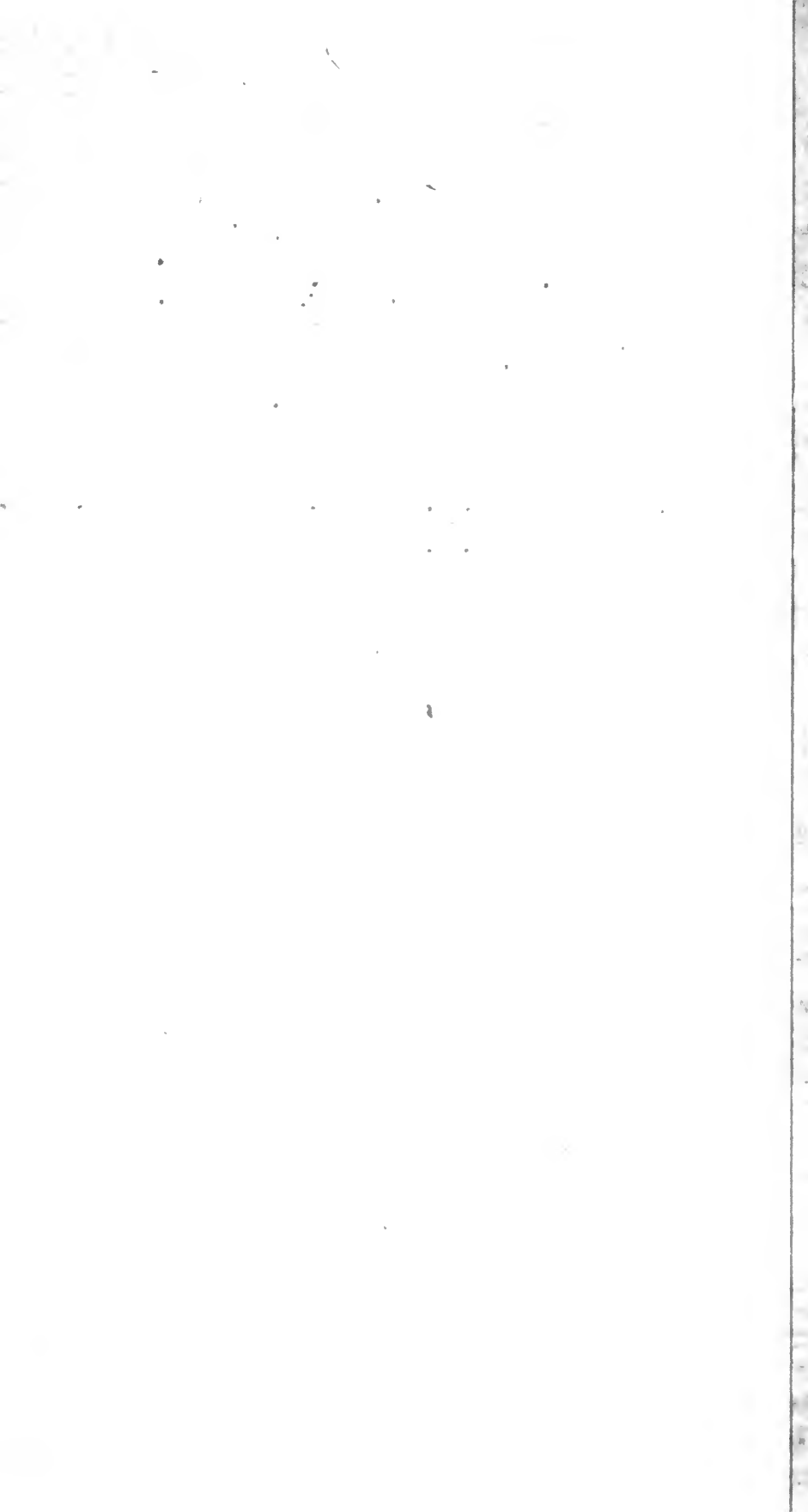

THE
VOTERS' LIST

FOR THE

FIRST WARD

OF THE

CITY OF LONDON

1895.



London, Ont. :

LONDON PRINTING AND LITHOGRAPHING COMPANY.

1895.

VOTERS LIST

FIRST WARD

CITY OF LONDON

1892

FIRST WARD.

FIRST SUB-DIVISION.

BOUNDARY—The first polling sub-division of the First Ward shall consist of that portion thereof bounded on the north by the south side of Dundas street, on the east by the west side of Richmond street, on the south by the north side of King street, and on the west by the River Thames.

ABBREVIATIONS AFTER EACH NAME SIGNIFY AS FOLLOWS:—o, owner; t, tenant; i, income; R C, s s, Roman Catholic and supporter of Separate Schools; R C, p s, Roman Catholic and supporter of Public Schools; j, juror; m f, manhood franchise; w, widow; s, spinster.

PART 1.—Persons entitled to vote at both Municipal Elections and Elections to the Legislative Assembly.

No. on Roll.	Jurors.	
170 j	Avey George, m f, t	86, pt 18 n King
360	Axton Joseph, m f, t	pt 12 s Dundas
486	Ackford Robert, m f, t	Market Bazaar

A

66	Buchner U A, m f, t	83, pt 18 s Dundas
194 j	Betts Henry, m f, t	372, pt 20 e Ridout
199	Brener A H, m f, t	384, pt 20 e Ridout
233	Bayly Richard A, m f, t	109, pt 15 s Dundas
341	Brown John S, m f, t, R C, s s	145, pt 12 s Dundas

B

92 j	Cleghorn Andrew T, m f, t	95, pt 17 s Dundas
101	Coles W G, m f, t, R C, s s	101, pt 16 s Dundas

FIRST WARD.

No. on Roll.	Jurors.
257	Clark John, m f, o. 117, pt 14 s Dundas
276	Charlton Robert, m f, t. 3 and 5, pt 15 n Market Square
300	Cole Edward, m f, t. pt 13 s Dundas

D

128 j	Darch W F, m f, t. 379, pt 16 w Talbot
131 j	Darch John K, m f, t. 377, pt 16 w Talbot
181	Doty John, m f, t. 74, pt 19 n King
375 j	Dewar Daniel, m f, t. 157, pt 11 s Dundas

E

25	Elliot H B, m f, t. pt 20 s Dundas
201	Eggleton Thos W, m f, o. 384½, pt 20 e Ridout
358	Essery Arthur T, m f, t. Room 2, pt 12 s Dundas

F

6	Fletcher William, m f, o. 1, pt 25 s Dundas
258 j	Friend John, m f, t. 117, pt 14 s Dundas

G

30	Graydon N P, m f, t. pt 20 s Dundas
195	Glass Matthew, m f, o. 374, pt 20 e Ridout and other premises
220	Glass Samuel, m f, o. 394, pt 20 e Ridout and other premises
416	Graydon A O, m f, i. City Hall, w Richmond

FIRST SUB-DIVISION,

No. on Roll.	Jurors.	H
255 j	Halliday J C, m f, t.....	115, pt 15 s Dundas
335	Holmes Alfred, m f, t.....	pt 13 w Market Lane

J

307	Jeffery C L, m f, i.....	pt 13 s Dundas
324	Jeffery J E, m f, t.....	pt 13 w Market Lane

K

420	Kingston C A, m f, i.....	City Hall, w Richmond
-----	---------------------------	-----------------------

M

24	Moran Martin, m f, t, R C, s s.....	376, pt 25 e Thames
142 j	Mahon W H, m f, t.....	369, pt 16 w Talbot
216 j	Morden James H, m f, t.....	388½, pt 20 e Ridout
237	Moore C P, m f, t.....	pt 15 s Dundas
370 j	Mara T E, m f, t.....	153, pt 11 s Dundas
424	Merritt Henry C, m f, t.....	City Hall, w Richmond
444 j	Moody John A, m f, t.....	5, pt 11 Masonic Temple

M^c

33	McEvoy J M, m f, t.....	402, pt 20 e Ridout
36	McPhillips P, m f, t, R C, s s.....	pt 20 s Dundas
103 j	McMartin John, m f, o.....	103, pt 16 s Dundas and other premises
218 j	McLeod J K, m f, t.....	390, pt 20 e Ridout
223 j	McLeod Findlay, m f, t.....	396, pt 20 e Ridout

FIRST WARD.

No. on Roll. Jurors.

O

46 j O'Mara M F, m f, o, R C, s s..... 69, pt 19 s Dundas

P

35 Pope H C, m f, t..... 402, pt 20 e Ridout
143 j Patten F E D, m f, t.... 369, pt 16 w Talbot

R

173 Rowell Arthur, m f, t..... 84, pt 18 n King

S

161 j Sainsbury Arthur, m f, o..... 92, pt 17 n King
162 j Sainsbury Bryce, m f, o..... 92, pt 17 n King
225 Stickles Thomas, m f, t..... 400, pt 20 e Ridout

T

299 Turner C E, m f, t..... pt 13 s Dundas
337 Thorne J E, m f, t..... 141, pt 12 s Dundas
482 Tucker Luke, m f, t..... Top flat Masonic Temple

V

38 Vick Richard, m f, t..... pt 20 s Dundas

No. on Roll. Jurors.

W

- 34 Wilson W A, m f, t.....402, pt 20 e Ridout
- 175 Wilson William, m f, t.....82, pt 18 n King

PART 2.—Persons entitled to vote at Municipal Elections only:

No. on Roll. Jurors.

A

- 294 Ashplant Hubert, t..... 135, pt 13 s Dundas and other premises

B.

- 40 Bryan Thomas, o..... 61, pt 19 and 20 s Dundas
- 54 Baker H C, o71, pt 19 s Dundas and other premises
- 57 Brown S J P, i.....71, s Dundas
- 97 Bartram W H, t.....99, pt 16 s Dundas
- 98 Beach George, t.....99, pt 16 s Dundas
- 117 Breton Thomas, o..... 387, pt 16 w Talbot
- 139 Balkwill John A, o.....371, pt 16 w Talbot and other premises
- 188 Birtwistle Peter, o.68 to 70, pt 19 n King
- 230 Butler C P, i.....109, s Dundas
- 232 Bayly Richard, t.....109, pt 15 s Dundas
- 306 Brodrick P W D, i.....pt 13 s Dundas and other premises
- 316 Bullen Wm F, i..... pt 13 s Dundas
- 346 barrell Edward, t.....pt 12 n Mkt Sq and e Mkt Lane

No. on Roll.	Jurors.	
351	Berry W L, t.....	10, pt 12 e Mkt Lane
407	Beattie J H A, o.....	393, pt 11 w Richmond and other premises
496	Blanchard Thomas, t.....	n King, Fish Market

C

14	Cameron D M, i.....	Court House
59	Chiera Gabriel, o.....	75, pt 18 s Dundas
85	Charles James, t..	89, pt 17 s Dundas
87	Chapman Dora, o, w.....	91, pt 17 s Dundas
91	Cleghorn Edward A, t.....	95, pt 17 s Dundas
115	Cox J B, t.....	399, pt 16 w Talbot
168	Childs Joseph A, o.....	86, pt 18 n King and other premises
221	Crowther, Ann, t, w.....	394, pt 20 e Ridout
245	Cowan Charles, t....	400, pt 15 e Talbot
260	Cronyn Verschoyle, o.....	119, pt 14 s Dundas and other premises
271	Cowan Thos F, t.....	127, pt 14 s Dundas
272	Cowan J W, t.....	127, pt 14 s Dundas
297	Campbell A A, t.....	pt 13 s Dundas
336	Coote John, o.....	141, pt 12 s Dundas and other premises
423	Carson W J, i.....	City Hall, w Richmond
491	Cannom O, t.....	Market Bazaar
522	Clark James, t.....	Cov Gar Market

D

23	Darville George, o.....	376, pt 25 e Thames
127	Darch Jané, o, w.....	379, pt 16 w Talbot and other premises

FIRST SUB-DIVISION.

No. on Roll.	Jurors.	
177	Dufton John, o.....	80, pt 18 n King
185	Dufton A C, t, s.....	72, pt 19 n King
193	Dignan R H, o, R C, s s.....	372, pt 20 e Ridout
357	Durand John, t.....	Room 3, pt 12 s Dundas

E

75	Emery A S, o.....	87, pt 17 s Dundas and other premises
353	Essery E T, t.....	over 141, pt 12 s Dundas
368	Elliott Chas H, o.....	153, pt 11 s Dundas and other premises
475	Ellis A, t.....	Room D, Masonic Temple
503	Elson Richard, t.....	Cov Gar Market
518	Eggett John, t.....	Cov Gar Market

F

113	Farrell John, t.....	401, pt 16 w Talbot
235	Fraser J H, t.....	pt 15 s Dundas
236	Fraser M D, t.....	pt 15 s Dundas
274	Ferguson W H, t.....	129, pt 14 s Dundas
401	Fawcett T D, t.....	over 399, pt 11 w Richmond
452	Furness W C, i.....	7 Masonic Temple
516	Flynn Thomas, t.....	Cov Gar Market

G

5	Glass S F, o.....	pt 25 e Thames
7	Gatton Harriet, t, w.....	1, pt 25 s Dundas

No. on Roll.	Jurors.
31	Graydon M H, tpt 20 s Dundas
123	Griffin George J, t..... 383 pt 16 w Talbot
192	Goldstick S, t.....66, pt 20 n King
224	Goddard Isabella, t, w.....398, pt 20 e Ridout
252	Gidley B, t.....113, pt 15 s Dundas
382	Graham Charles, t.....159, pt 11 s Dundas
383	Graham John, t.....159, pt 11 s Dundas
392	German C E, i.....over 161, s Dundas
403	Gunn A M, o.....397, pt 11 w Richmond and other premises
421	Grant Stephen, i.....City Hall, w Richmond
454	Graham A, t.....8 Masonic Temple

H

52	Harrison Bramer, t.....69½, pt 19 s Dundas
136	Hamilton A M, o.....373, pt 16 w Talbot
137	Hamilton W H, t.....373, pt 16 w Talbot
190	Hourd Arthur E, t.....68, pt 19 n King
318	Hayne E H, i.....pt 13 s Dundas
326	Hodgson —, t.....pt 13 w Mkt Lane
445	Hungerford R B, t.....5, pt 11, Masonic Temple
492	Harris Stewart, t.....Market Bazaar
530	Higgins Benjamin, t.....Cov Gar Market
532	Healy Henry W, t.....Cov Gar Market

I

344	Ingram L H, t.....147, pt 12 s Dundas
-----	---------------------------------------

FIRST SUB-DIVISION.

No. on Roll. Jurors.

J

- 95 Jewell Frank, i.....95 s Dundas
- 323 Jeffery A O, tpt 13 w Mkt Lane

K

- 73 Kelly George, t.....pt 18 s Dundas
- 189 Keenleyside —, t.68, pt 19 n King
- 287 Kilgour Robt D, t.....13', pt 13 s Dundas
- 288 Kilgour James, t..... 131, pt 13 s Dundas
- 425 Kearney R J, t, R C, s s.....pt 11 w Richmond
- 457 Kerr George, t.....9 n King, Masonic Temple
- 464 Keene Fred, t..... 12 e Mkt Sq

L

- 229 Lipsey W A, i.109 s Dundas
- 419 Lester Daniel, i.....City Hall, w Richmond
- 490 Landon A L, t..... Market Bazaar
- 505 Lockyer John, t.....Cov Gar Market

M

- 3 Milne John, t.pt 26 s Dundas
- 8 Moylan Mary, o, t, w, R C, s s.....9, pt 25 s Dundas
- 12 Macbeth John, i Court House
- 43 Marshall George, o.....67, pt 19 s Dundas
- 44 Marshall Robert, o.....67, pt 19 s Dundas

FIRST WARD.

No. on Roll.	Jurors.	
68	Manness S R, t	pt 18 s Dundas
140	Maxwell —, t	371, pt 16 w Talbot
159	Mustell John, t	94, pt 17 n King
374	Marsh T H, o	157, pt 11 s Dundas
411	Mountjoy A, t	391, pt 11 w Richmond
459	Martin Shadrack, t	10 n King, Masonic Temple
500	Moore Robert, t	Cov Gar Market
507	Mitcheltree Joseph, t	Cov Gar Market
511	Morley William, t	Cov Gar Market

M^c

1	McKay J W, o	pt 26 s Dundas
2	McQueen Alex, o	pt 26 s Dundas
70	McLaren P D, t	85, pt 18 s Dundas
165	McConnell, John, o	90, pt 17 and 18 n King
202	McNaughton Christian, o, w	386, pt 20 e Ridout and other premises
203	McNaughton Jessie, o, s	386, pt 20 e Ridout
263	McLean Gillean, t	121, pt 14 s Dundas
378	McKinnon John, o	157½, pt 11 s Dundas and other premises
385	McDonough William, o	161, pt 11 s Dundas and other premises
469	McRobert E J, t	Room A, Masonic Temple
470	McRobert Freeman, t	Room A, Masonic Temple

N

18	Noble W C, i	County Buildings
----	--------------	------------------

Neil E.S.J. pt 14. 173 S Dundas

FIRST SUB-DIVISION.

No. on
Roll. Jurors.

O

47	O'Mara Annie, o, s, R C, s s.....	69, pt 19 s Dundas
48	O'Mara Helena, o, s, R C, s s.....	69, pt 19 s Dundas
49	O'Mara Minnie, o, s, R C, s s.....	69, pt 19 s Dundas
62	Olmsted George, o.....	77, pt 18 s Dundas
431	Overell John, o.....	pt 11 n King
494	Onn F S, t.....	n King, Fish Mkt

P

42	Perkins F C, t.....	rear, pt 19 s Dundas
120	Payne W H, t.....	385, pt 16 w Talbot
254	Puddicombe R W, o.....	115, pt 15 s Dundas
261	Pearce John S, t.....	119, pt 14 s Dundas
387	Parker T R, i.....	161 s Dundas
397	Priddis James, o.....	399, pt 11 w Richmond
398	Priddis George, o.....	399, pt 11 w Richmond and other premises
408	Pethick Thomas, t.....	393, pt 11 w Richmond
417	Pope John, i.....	City Hall, w Richmond
432	Paull Edwin, o.....	pt 11 n King and other premises
488	Park Gavin, t.....	Mkt Bazaar

R

71	Rutherford George, t.....	85, pt 18 s Dundas
231	Regan Daniel, i, R C, s s.....	109 s Dundas
327	Robertson Robert, t.....	pt 13 w Mkt Lane
330	Richter John G, i.....	pt 13 w Mkt Lane

No. on Roll.	Jurors.	
348	Robson Wm, t.....	pt 12 e Mkt Lane
440	Risk Louis, t.....	4, pt 11 Masonic Temple
473	Robinson Alfred, t.....	Room C, Masonic Temple
484	Roote A E, i.....	Masonic Temple
520	Ross R C, t.....	Covent Garden Market

S

17	Shanly James, i.....	County Buildings
93	Screaton Samuel, t.....	95, pt 17 s Dundas
125	Spence William, t.....	381, pt 16 w Talbot
286	Sharpe Catherine, o, w.....	131, pt 13 s Dundas
290	Smith E B, t.....	pt 12 n Mkt Sq
292	Smyth John B, t.....	133, pt 13 s Dundas
295	Smith James, t.....	pt 13 n Mkt Sq
313	Shuttleworth J R, t.....	pt 13 n Mkt Sq and w Mkt Lane
343	Smallman John B, t.....	147, pt 12 s Dundas
364	Smith W H, o.....	151, pt 11 s Dundas and other premises
389	Stuart Alexander, t.....	161, pt 11 s Dundas
390	Stuart Duncan, t.....	161, pt 11 s Dundas
391	Sangster J F, t.....	161, pt 11 s Dundas
399	Slater John, t.....	399, part 11 w Richmond
450	Selkirk W P, i.....	6 Masonic Temple
462	Sparks Thomas, t.....	11 e Mkt Sq, Masonic Temple
498	Smith J J, t.....	n King, Fish Mkt

FIRST SUB-DIVISION.

No. on Roll.	Jurors.	T
65	Thomas J A, t.....	83, pt 18 s Dundas
96	Turnbull Wm, i.....	95 s Dundas
122	Tambling Thomas, o.....	383, pt 16 w Talbot and other premises
133	Toon Fred C, t.....	375, pt 16 w Talbot
214	Trompouir Lett, t....	388, pt 20 e Ricout
243	Thornhill T C, t.	402, pt 15 e Talbot
267	Turville Fred G, t.....	125, pt 14 s Dundas
268	Turville Frank N, t.....	125, pt 14 s Dundas
338	Thorne Hubert, t.....	141, pt 12 s Dundas
443	Taylor E V, t.....	5, pt 11 Masonic Temple
445	Templar Fred, t.....	pt 11 e Mkt, Masonic Temple

V

60	Vier August, o, R C, s s.....	75, pt 18 s Dundas
----	-------------------------------	--------------------

W

172	Wilson James H, o.....	84, pt 18 n King and other premises
247	Westman Alfred, t.....	111, pt 15 s Dundas
249	Wyatt George sr, t.....	113, pt 15 s Dundas
250	Wyatt George jr, t.....	113, pt 15 s Dundas
265	Wood Chas C, t.....	123, pt 14 s Dundas
282	Wyatt George H, t.....	2, pt 15 n Mkt Sq
371	Williams Jas W, o.....	155, pt 11 s Dundas

No. on Roll.	Jurors.	
479	Whitney C J, t.....	Opera House, Masonic Temple
502	Wright John, t	Covent Garden Mkt

Y

437	Young W A, t.....	pt 11 w Richmond
-----	-------------------	------------------

FIRST WARD.

SECOND SUB-DIVISION.

BOUNDARY—The second polling sub-division of the First Ward shall consist of that portion thereof bounded on the north by the south side of Dundas street, on the east by the west side of Wellington street, on the south by the north side of King street, and on the west by the east side of Richmond street.

ABBREVIATIONS AFTER EACH NAME SIGNIFY AS FOLLOWS:—o, owner; t, tenant; i, income; R C, s s, Roman Catholic and supporter of Separate Schools; R C, p s, Roman Catholic and supporter of Public Schools; j, juror; m f, manhood franchise; w, widow; s, spinster.

PART 1.—Persons entitled to vote at both Municipal Elections and Elections to the Legislative Assembly:

No. on Roll.	Jurors.	
		A
599 j	Abbott H R, m f, t.....	over 404, pt 10 s Dundas
631	Abbott C N, m f, t....	Room 5, pt 10 s Dundas
1003	Aitken Thomas, m f, t.....262, pt 2 n King

B

601	Burrell George A, m f, i.....	over 404, pt 10 e Richmond
603	Butler James W, m f, t.....	over 404, pt 10 e Richmond
610	Brock A E, m f, t.....	over 402, pt 10 e Richmond
618	Ball J K, m f, i.....	167 s Dundas
666	Brown J H, m f, o, R C, s s....	183, pt 9 s Dundas and other premises
985	Bilton Joseph, m f, t.....	263, pt 1 s Dundas
998	Belton C W, m f, t.....	379, pt 1 w Wellington
1000 j	Belton George, m f, o.....	377, pt 1 w Wellington and other premises

No. on
Roll. Jurors.

C

994 j Chapman William, m f, t.....269, pt 1 s Dundas

D

748 Dennis J S, m f, t.....Room 5, pt 6 s Dundas

E

912 Eyres James, m f, t, R C, s s.....221, pt 5 s Dundas

939 Evans Walter, m f, t.....over 235 s Dundas

F

621 Fitzgerald Wilmer L, m f, t... ..169, pt 10 s Dundas

637 Fitzgerald W E, m f, t.....Room 3, pt 10 s Dundas

742 Farncombe W H, m f, t..... Rooms 1 and 2, pt 6 s Dundas

774 Fox Thomas, m f, t... ..379, pt 6 w Clarence

806 j Fallows Joseph, m f, o.pt 7, 8 and 9 n King and other premises

908 Fortner J L, m f, t.....219, pt 5 s Dundas

935 j Fessenden Walker R, m f, t..... . 233, pt 4 s Dundas

G

669 Gurd Walter, m f, t.....185, pt 8 s Dundas

753 Gillespie Geo H, m f, i.....Room 7, pt 6 s Dundas

910 Garner James, m f, t.....rear 219 s Dundas

No. on Roll.	Jurors.
910	Garner John, m f, t. rear 219 s Dundas
991 j	Gatecliff Joseph, m f, o. 267, pt 1 s Dundas
1016 j	Gurd William, m f, o. 242, pt 3 n King and other premises

H

754	Hannah R S, m f, i. Room 7, pt 6 s Dundas
768 j	Hewitt George, m f, t. 383, pt 6 w Clarence
906 j	Hodgins Austin Davis, m f, t. over 217½, pt 5 s Dundas
916	Hicks J E B, m f, t. 223, pt 5 s Dundas
968 j	Hill William, m f, t. 251, pt 2 s Dundas

J

721	Johnston John, m f, t. over 211 s Dundas
722	Johnston George, m f, t. over 211 s Dundas
766	Jenkins William, m f, o. 385, pt 6 w Clarence and other premises

K

713 j	Kent George W, m f, t. 209, pt 6 s Dundas
-------	---

L

826 j	Lloyd Robert, m f, o. 370, pt 10 e Richmond
956	Laughlan D W, m f, t. over 245 s Dundas
957	Lewis William, m f, t. over 245 s Dundas
982 j	Lawson John, m f, o. 261, pt 1 s Dundas

No. on
Roll. Jurors.

M

702 j	Martin James W, m f, t.....	203, pt 7 s Dundas
733	Mann Walter, m f, t.....	403, pt 6 w Clarence
937	Macbean Harry, m f, t.....	235, pt 4 s Dundas
944 j	Moore Robert, m f, t.....	over 237 s Dundas

M^c

873	McCandless J W, m f, t.....	over 388, pt 10 e Richmond
877	McKenzie Duncan, m f, t, R C, p s.....	over 390, pt 10 e Richmond and other premises
901	McCutcheon W H, m f, t.....	217, pt 5 s Dundas
942	McKenzie J D, m f, t.....	237, pt 4 s Dundas
1007	McDonald Daniel, m f, t.....	254½, pt 2 n King
1017 j	McDowell George, m f, o.....	240, pt 3 n King and other premises
1026	McMurchy Andrew, m f, t.....	224, pt 5 n King
1035 j	McNabb John, m f, t.....	382, pt 5 e Clarence

N

1004 j	Noble Benjamin, m f, t.....	260, pt 2 n King
1022	Niles W H, m f, t.....	236, pt 4 n King

O

896 j	O'Connor J K, m f, t.....	over 394½, pt 10 e Richmond
1024 j	Oliver A W, m f, t.....	226, pt 5 n King

SECOND SUB-DIVISION.

No. on Roll. Jurors.

P

- 652 Patten A, m f, t... 179, pt 9 s Dundas
- 947 j Perkin James, m f, t... 239, pt 3 s Dundas
- 1006 j Parsons John M, m f, o... 258, pt 2 n King and other premises

R

- 617 Reynolds H M, m f, i... 167 s Dundas
- 777 Robinson Thos H, m f, t... 375, pt 6 w Clarence
- 782 j Ryan Harry M, m f, t... 371, pt 6 w Clarence
- 1002 Riddell J D, m f, t... 264, pt 2 n King
- 1009 j Reeves Joseph, m f, t, R C, s s... 254, pt 2 n King
- 1021 j Rumball Abbie, m f, t... 236, pt 4 n King and other premises

S

- 882 Smith Colon J E, m f, t... ..over 392, pt 10 e Richmond
- 975 j Smith William, m f, t... 255, pt 2 s Dundas
- 1023 Smythe John W, m f, o... 228, pt 5 n King and other premises
- 1026 j Smythe F W, m f, t... 222, pt 5 n King

T

- 1046 j Tomlinson John, m f, t... 400, pt 5 e Clarence

W

- 667 Wilson Caldwell, m f, t... ..over 183, pt 9 s Dundas
- 745 Wilkinson W G, m f, t... ..Room 3, pt 6 s Dundas

No. on Roll.	Jurors.
842	Wright William, m f, t.....378, pt 10 e Richmond
920	Wilmott Norman, m f, t.....227, pt 5 s Dundas

PART 2.—Persons entitled to vote at Municipal Elections only :

No. on Roll.	Jurors.
A	
662	Anderson Jas I, t.....183, pt 9 s Dundas
690	Alley E B, t, s..... 193, pt 8 s Dundas
697	Atkinson R W, i..... 197 s Dundas
779	Avey Jane, t, w.....over 375, pt 6 w Clarence
914	Ashton Mary, o, s223, pt 5 s Dundas and other premises

B

602	Butler Richard, tover 404, e Richmond
655	Boomer J E, t..... 181, pt 9 s Dundas
680	Brown Harry, t.....rear of 181 to 183, pt 8 s Dundas
682	Beattie Thomas, o..... 191, pt 8 s Dundas and other premises
718	Burness George, i.....211 s Dundas
719	Burness Alexander, i 211 s Dundas
747	Beaumont E, t..... Room 4, pt 6 s Dundas
845	Boyd John, t.....380, pt 10 e Richmond
1008	Burt Mary, t, s.....254¼, pt 2 n King

SECOND SUB-DIVISION.

No. on
Roll. Jurors.

C

626	Cook J P, t, R C, s s.	173, pt 10 s Dundas
627	Cook Phillip jr, t, R C, s s,.....	173, pt 10 s Dundas
629	Cooper Frank, t.....	Room 6, pt 10 s Dundas
676	Colwell Chas F, t	189, pt 8 s Dundas
834	Culbert Thomas, t ..	374½, pt 10 e Richmond
875	Callard John, t.....	390, pt 10 e Richmond
885	Chapman John, t.....	over 392, pt 10 e Richmond
941	Carroll Percy, t.....	237, pt 4 s Dundas
949	Cooper Neil,t.....	241, pt 3 s Dundas
1033	Code Sarah A, o, w.....	380, pt 5 e Clarence

D

696	Dromgole John, i, R C, p s.....	197 s Dundas
724	Duffield Jas C, o.....	213, pt 6 s Dundas and other premises
737	Duffield William, i.....	401 w Clarence
738	Duffield W A, i.....	401 w Clarence
809	Dawson H J, o.....	pt 7, 8 and 9 n King
853	Denton J M, t.....	384, pt 10 e Richmond
907	Durand Andrew, o.....	219, pt 5 s Dundas
1034	Dagg Jane, t, w.....	380, pt 5 e Clarence

E

586	Edge W T, o.....	165, pt 10 s Dundas and other premises
871	Efner May, t, s.....	over 388, e Richmond

No. on
Roll.

Jurors.

F

607	Fairbairn Walter, t.....over 402, part 10 e Richmond
636	Fitzgerald W C, t... ..Room 3, pt 10 s Dundas
715	Fitzallen Ernest, o..... 211, pt 6 s Dundas and other premises
805	Fitzgerald F A, o pt 7, 8 and 9 n King and other premises
817	Ferguson John, o pt 9 n King
818	Ferguson Robert, o pt 9 n King
819	Ferguson J H, o..... pt 9 n King
820	Ferguson Alex, o..... pt 9 n King
821	Ferguson Rolfe, o..... pt 9 n King
996	Fieldhouse —, t, s 383, pt 1 w Wellington

G

589	Goldner Joseph, t..... 165, pt 10 s Dundas
594	Gillean Thomas, t..... 402, pt 10 s Dundas
725	Gammage William, t..... 213, pt 6 s Dundas
803	Green D M, t... .. rear 202, pt 7 n King
808	Gibson W K, o..... pt 7, 8 and 9 n King
815	Graves Edward, i pt 7, 8 and 9 n King
833	Gunn Alexander, o..... 374½, pt 10 e Richmond

H

587	Hooke De La Edward, t..... pt 10 s Dundas
616	How Thomas T, i..... 167 s Dundas
671	Harwood Emma, t, s..... over 185, pt 8 s Dundas
796	Hop Lee, t..... 210, pt 6 n King

SECOND SUB-DIVISION.

No. on Roll.	Jurors.	
839	Holland Edwin, t.....	376, pt 10 e Richmond
916	Hicks James B, t.....	223, pt 5 s Dundas

J

699	Jeffery A A, o, w	201, pt 7 s Dundas and other premises
807	Jenkins Charles, o.....	pt 7, 8 and 9 n King
861	Johnston R H, t	over 386, pt 10 e Richmond
927	Jenkins James, t.....	231, pt 5 s Dundas

K

678	Kirkpatrick Robert, o	189, pt 8 s Dundas or other premises
940	Kerslake Mary, t, w.....	over 235 s Dundas

L

598	Leys F B, t.....	398½, pt 10 w Richmond
640	Luscombe T H, t	Room 1, pt 10 s Dundas
734	Lindsay W H, t.	403, pt 6 w Clarence
829	Labelle Odillion, t, K C, s s	372 pt 10 e Richmond
884	Lampman George, t.....	over 392, part 10 e Richmond
1043	Lacey R F, t	398, pt 5 e Clarence
1044	Lacey S G, t	398, pt 5 e Clarence

Liddiecott E. J. o pt 6 709 S Dundas

M

614	Magee Mrs G G, o, w	167, pt 10 s Dundas
642	Macgregor Alex S, t.....	Room 1, pt 10 s Dundas

No. on Roll.	Jurors.	
709	Morrison William, t	207, pt 6 s Dundas
731	Mann John, t	403, pt 6 w Clarence
732	Mann Geo T, t	403, pt 6 w Clarence
801	Mills John, o	202, pt 7 n King and other premises
813	Mewburn C E, o	pt 7, 8 and 9 n King
880	Mountjoy Richard, t	392, pt 10 e Richmond
1112	Major Amy, o, s.	244, pt 3 n King

M^c

664	McDonald Lachlan, t	over 183, pt 9 s Dundas
741	McBride H C, t	Rooms 1 and 2, pt 6 s Dundas
770	McNee John, o	381, pt 6 w Clarence
771	McKay Hugh, o	381, pt 6 w Clarence
865	McKenzie Mrs R, o, w, R C, p s	388, pt 10 e Richmond
898	McBride Samuel, o	398, pt 10 e Richmond
918	McKenna Harry, t	225, pt 5 s Dundas
923	McPhillips William, t, R C, s s	229, pt 5 s Dundas
963	McLeod Isabella, t, s	over 247 1/2 s Dundas

N

268	Nelles H E, i	388 e Richmond
-----	---------------	----------------

O

887	O'Callaghan F P, o, w, R C, s s	394, pt 10 e Richmond
888	Oke Chas W, t	394, pt 10 e Richmond

SECOND SUB-DIVISION.

No. on Roll.	Jurors.	
P		
651	Patten C H, t...	179, pt 9 s Dundas
689	Partridge Thomas, t.....	191, pt 8 s Dundas
780	Pennycott John, t.....	373, pt 6 w Clar
837	Partridge W S, t.....	376, pt 10 e
892	Purdom T H, t.....	over 394½, pt
893	Purdom Alex, t.....	over
904	Parker Robert, t.....	s Dundas
926	Porter Charles, t.....	231, pt 5 s Dundas

R

596	Rivard A, t, R C, s s.....	400, pt 10 e Richmond
674	Rowe Thomas, t.....	187, pt 8 s Dundas
694	Reid W J, o.....	197, pt 8 s Dundas and other premises
759	Reid Robert jr, o.....	389, pt 6 w Clarence
760	Reid George M, o.....	389, pt 6 w Clarence
776	Ryan Maria, o, w.....	375, pt 6 w Clarence and other premises
836	Reid Jane, o, w.....	376, pt 10 e Richmond and other premises
856	Ross John, t.....	386, pt 10 e Richmond
857	Ross David, t.....	386, pt 10 e Richmond
902	Robinson F H, t.....	217, pt 5 s Dundas
951	Rogers James, t.....	243, pt 3 s Dundas
973	Ranahan Sarah, o, w, R C, s s.....	pt 2 s Dundas
988 j	Ranahan Thomas, t, R C, s s.....	265, pt 1 s Dundas
1018	Rush Margaret, t.....	238, pt 4 n King

No. on
Roll.

Jurors.

S

605	Smith David, t.....over 404 e Richmond
644	Scandrett John B, o..... 175, pt 9 s Dundas
645	Scandrett Joseph W, o..... 175, pt 9 s Dundas and other premises
672	Staebler A M, t.....over 185 s Dundas
673	Short Reuben, o..... 187, pt 8 s Dundas and other premises
692	Scarrow Maurice, t..... 195, pt 8 s Dundas
773	Shopland John, o..... 379, pt 6 w Clarence and other premises
838	Smith William, t..... 376, pt 10 e Richmond
841	Sare David, t..... 378, pt 10 e Richmond
849	Stevenson John, t..... 382, pt 10 e Richmond
879	Saunby Mary Ann, o, w 392, pt 10 e Richmond
953	Skelly William, t..... 245, pt 3 s Dundas
958	Shoebottom T M, t..... 247, pt 3 s Dundas
980	Stockwell Caleb, o..... 259, pt 2 s Dundas
1031	Saunders John, t..... pt 5 e Clarence

T

654	Taylor George, o..... 181, pt 9 s Dundas and other premises
708	Trebilcock Clara, o, s..... 207, pt 6 s Dundas
712	Trebilcock Matilda, o, s..... 209, pt 6 s Dundas
934	Trebilcock Harriet, o, w..... 233, pt 4 s Dundas and other premises

V

755	Viner Thos G, t Room 8, pt 6 s Dundas
-----	---

No. on
Roll. Jurors.

W

608	Warren T H, t.....	over 402, pt 10 e Richmond
612	Westland James T, t.....	over 402, pt 10 e Richmond
623	Williams R S, t.....	171, pt 10 s Dundas
635	Wright Franklyn, i.	Room 4, pt 10 s Dundas
657	Wood F L, t.....	over 181, pt 9 s Dundas
700	Westlake T G, t.....	215, pt 9 s Dundas
728	Wismer Arthur, t.....	215, pt 6 s Dundas
810	Wolfe John, o.....	pt 7, 8 and 9 n King
831	Ward C H, t.....	374, pt 10 e Richmond
899	Wilson James, t, R C, s s.....	398, pt 10 e Richmond
964	West Edward sr, o.....	249, pt 2 s Dundas
965	West Edward jr, t.....	249, pt 2 s Dundas
970	Way H M, t, s.....	253, pt 2 s Dundas
993	Willis William, o.....	269, pt 1 s Dundas
1020	Ward Thomas, o.....	236, pt 4 n King

Y

649	Yeo N F, t.....	177, pt 9 s Dundas
794	Yelland Samuel, t.....	208, pt 6 n King
961	Yealland Edmund, o.....	247½, pt 3 s Dundas



FIRST WARD.

THIRD SUB-DIVISION.

BOUNDARY—The third polling sub-division of the First Ward shall consist of that portion thereof bounded on the north by the south side of King street, on the east by the west side of Richmond street, on the south by the north side of Bathurst street, and on the west by the River Thames.

ABBREVIATIONS AFTER EACH NAME SIGNIFY AS FOLLOWS:—o, owner; t, tenant; i, income; R C, s s, Roman Catholic and supporter of Separate Schools; R C, p s, Roman Catholic and supporter of Public Schools; j, juror; m f, manhood franchise; w, widow; s, spinster.

PART 1.—Persons entitled to vote at both Municipal Elections and Elections to the Legislative Assembly:

No. on Roll.	Jurors.	
		A
1174	Armstrong W J, m f, t.....	350, pt 25 e Thames
1491 j*	Alfred George, m f, t.....	7, pt 26 s York
1552	Adair Anthony, m f, t.....	314, pt 25 e Thames

B

1144 j	Bishop William, m f, o.....	44, pt 22 n York and other premises
1149	Bailey Thomas, m f, t.....	34, pt 22 n York
1151	Brock W D, m f, t.....	2 n York; Seale Terrace
1166	Berry Robert, m f, t.....	338, pt 25 e Thames
1169	Burriss William, m f, t.....	346, pt 25 e Thames
1202	Burridge John G, m f, o.....	93, pt 17 s King
1203	Billing Mark, m f, t.....	93, pt 17 s King
1220	Burridge John, m f, o.....	363, pt 16 w Talbot and other premises
1420	Brasbie W H, m f, i.....	337, w Richmond

No. on Roll.	Jurors.	
1529	Bradley W H, m f, t.....	295, pt 21 and 22 w Ridout
1566	Blackwell T P, m f, t.....	75, pt 18 and 19 s York
1568	Burns James, m f, o, R C, s s.....	83, pt 18 s York
1569	Burns Lewis, m f, o, R C, s s.....	83, pt 18 s York
1570	Burns Thomas, m f, o, R C, s s.....	83, pt 18 s York

C

117	Chambers David, m f, t.....	16, pt 24 n York
1178 j	Calcott George W, m f, t.....	pt 20, s King and e Ridout
1180	Castle James, m f, t.....	59, pt 20 s King
1256	Constable W H A, m f, t.....	72, pt 19 n York
1268	Coleman George E, m f, t.....	338, pt 20 e Ridout
1490	Chapman William, m f, t.....	5, pt 26 s York
1493	Cook John, m f, o.....	4, pt 26 n Bathurst
1497	Carron Arthur, m f, t, R C, s s.....	3, pt 25 s York
1533 j	Cannom Charles, m f, o.....	289, pt 21 and 22 w Ridout
1557	Campbell John, m f, o.....	pt 20 s York and other premises
1561	Callender John, m f, t.....	63, pt 20 s York

D

1117	Dufton Archibald, m f, t.....	35, pt 22 s King
1132	Doucette Sylvester, m f, t, R C, p s.....	351, pt 21 w Ridout
1376	Dawson F H, m f, t.....	over 359, w Richmond
1377	Dawson E W, m f, t.....	over 359, w Richmond

THIRD SUB-DIVISION.

No. on Roll.	Jurors.
1472	Dicknother Celestine, m f, t, R C, s s..... .344, pt 15 e Talbot
1555	Davis Charles, m f, t..... 320, pt 25 e Thames
1644	Davis C W, m f, tpt 11 s York,

E

1498	Edwards Thomas, m f, o.....5, pt 25 s York
1513	Engle Isaac, m f, t.....rear 66 s York
1589	Exel John, m f, t..... ..100, pt 16 n Bathurst
1654 j	Evans John P, m f, t..... 299, pt 11 w Richmond

F

1261	Fitzgibbon James, m f, o, R C, s s326, pt 20 e Ridout
1467	Fraser John W, m f, o..... pt 15 n York and e Talbot
1584	Fellows Adin, m f, t..... 108, pt 16 n Bathurst
1660	Farrell W H, m f, o.....148, pt 12 n Bathurst and other premises

G

1107	Geary Samuel, m f, t.....1, pt 26 n York
1121 j	Gosling John R, m f, o.....357, pt 21 w Ridout
1157	Gentleman John, m f, t.....5 n York, Seale Terrace
1578 j	Greer A B, m f, o.....99, pt 16 s York and other premises

H

1095	Halliday Ira, m f, t341, pt 26 w Thames
1098 j	Heaman John, m f, o... ..pt 26 n York and other premises

No. on Roll.	Jurors.	
1100	Herendeen Seth, m f, t.....	7, pt 26 n York
1289 j	Hodgins W S, m f, o.....	109, pt 15 s King
1390	Herald John, m f, t.....	351, pt 11 w Richmond
1408 j	Hobbs Thos S, m f, o.....	339, pt 11 w Richmond
1525	Haylock Lavender, m f, t.....	301, pt 21 w Ridout
	<i>Harris Ira B J. ref pt 11 S. York</i>	

J

1127	Jackson George, m f, t.....	357½, w Ridout
1138	James Ambrose, m f, t.....	339, pt 21 w Ridout
1265 j	Jarman Edward, m f, o.....	336, pt 20 e Ridout and other premises
1272	Jarman Henry, m f, t.....	342, pt 20 e Ridout
1303 j	Jeffries Thomas, m f, t.....	121, pt 15 and 14 s King
1548	Jones Robert, m f, t.....	6, pt 25 n Bathurst

K

1128	Kincaid John jr, m f, t.....	355, w Ridout
1278 j	Kellam George, m f, t.....	348, pt 20 e Ridout
1406	Keenleyside J D, m f, i.....	343 w Richmond
1666 j	Kennedy Theophilus, m f, t.....	138, pt 13 n Bathurst
1684	Kelly Patrick, m f, t.....	rear 296 e Talbot

L

1096 j	Langdon D J, m f, t.....	331, pt 26 w Thames
1105	Lancaster Whitfield, m f, t.....	3, pt 26 w Thames
1164	Logan George, m f, t.....	2, pt 25 n York

No. on Roll.	Jurors.	
1276 j	Lea T E, m f, t	..346, pt 20 e Ridout
1474	Legarie Marshall, m f, t, R C, s s	..346, pt 15 e Talbot
1509	Leonard George, m f, t	..33, pt 22 s York
1553	Lloyd Thomas, m f, t	..316, pt 25 e Thames
1560	Logie W J, m f, t	..63, pt 20 s York
1661 j	Lavery Robert, m f, t	..146, pt 14 n Bathurst

M

1089	Moran John, m f, t, R C, s s	..351, pt 26 w Thames
1103	Mainsbridge William, m f, t	..5, pt 26 n York
1104	Mann Frank, m f, t	..4, pt 26 n York
1146 j	Morris Geo F, m f, o	..40, pt 22 n York and other premises
1150 j	Matthewson H S, m f, t	..1 n York, Seale Terrace
1160	Moisse Joseph,, m f, t, R C, s s	..18, pt 24 n York
1194	Morkin Edward, m f, o, R C, s s	..89, pt 19 s King
1488	Moisse William, m f, o, R C, s s	..1, pt 26 s York and other premises
1588	Marvus Fred, m f, t	..102, pt 16 n Bathurst
1591	Monk Hector, m f, o	..98, pt 17 n Bathurst
1621	Morden William, m f, t	..4, pt 15 s York, McGarvey Terrace

M^c

1119	McIntyre James, m f, t	..39, pt 22 s King
1176	McGeary John, m f, t	..352, pt 25 e Thames
1319 j	McDonald Jeremiah, m f, o, R C, p s	..131, pt 14 s King
1542	McAllister Thomas, m f, t	..16, pt 25 n Bathurst
1550	McConnell Fred, m f, t	..310, pt 25 e Thames

No. on Roll.	Jurors.	
1590	McDonald Donald, m f, o.....	98, pt 17 n Bathurst
1604	McKinley John, m f, o.....	pt 20 e Ridout
1626	McGarvey Edward, m f, o.No 1 McGarvey Terrace and other premises	
1687	McPhee Donald, m f, o.....	310, pt 15 e Talbot

N

1399	Nicholson W J, m f, i.....	343, w Richmond
------	----------------------------	-----------------

O

1496	Orchard John G, m f, t.....	1, pt 25 s York and other premises
------	-----------------------------	------------------------------------

P

1158	Peel George, m f, t	20, pt 24 n York
1255 j	Pugsley W S, m f, o.....	76, pt 19 n York
1259	Parfrey John, m f, t.....	64, pt 19 n York
1300 j	Phillips A E, m f, o.....	115, pt 15 s King
1567 j	Parkhurst William, m f, t.....	79, pt 18 s York
1662 j	Pickett James, m f, t.....	144, pt 12 n Bathurst and other premises

R

1294	Richards John, m f, i.....	109 s King
1551	Ross James, m f, t.....	312, pt 25 e Thames
1602 j	Reid W A, m f, o.....	66, pt 19 n Bathurst
1623	Raison Joseph, m f, t.....	No 3 McGarvey Terrace

No. on
Roll. Jurors.

S

1090	Sutherland Alexander, m f, t.....	349, pt 26 w Thames
1102	Stillson Lucas, m f, t.....	6, pt 26 n York
1133	Stinchcombe John, m f, t.....	347 and 349 w Ridout
1137	Stenbergh R, m f, t.....	339½, pt 21 w Ridout
1148	Sheabacker Martin, m f, t.....	36, pt 22 n York
1163 j	Smith James A, m f, t.....	8, pt 25 n York
1208	Sherman Edward, m f, t.....	99, pt 16 s King
1246	Shain Hiram, m f, t.....	331, pt 16 w Talbot and n York
1286	Smith Robert, m f, o.....	358, pt 20 e Ridout and other premises
1462 j	Sussex John, m f, o.....	122, pt 14 n York and other premises
1494	Stillson Richard, m f, t.....	2, pt 26 n Bathurst
1522	Slater Thomas H, m f, o.....	pt 21 w Ridout
1539	Stoddard W H, m f, t.....	22, pt 23 n Bathurst
1540	Sullivan John, m f, t, R C, p s.....	20, pt 23 n Bathurst
1543	Sweeney David, m f, t.....	12, pt 25 n Bathurst
1565 j	Smith Joseph, m f, o.....	75, pt 18 and 19 s York and other premises
1601	Scott, Robert, m f, o.....	72, pt 19 n Bathurst
1628	Suddick George, m f, t.....	125, pt 13 s York
1671 j	Stevens Frank W, m f, t.....	118, pt 15 n Bathurst

T

1130 j	Threapleton Samuel, m f, t.....	353 w Ridout
1457	Tune Alfred, m f, o.....	134, pt 13 n York
1459 j	Tune James, m f, o.....	128, pt 14 n York
1460 j	Tune Charles H, m f, o.....	126, pt 14 n York
1463	Thomson Andrew, m f, o.....	120, pt 15 n York

No. on Roll.	Jurors.	
1464 j	Thomson Henry, m f, t.....	120 pt 15 n York
1465	Teasdale W J, m f, o	118, pt 15 n York
1674	Tozeland Henry, m f, o. . . .	114, pt 15 n Bathurst and other premises

V

1223	Vandecar J C, m f, t.....	359, pt 16 w Talbot
1690	Vincent A E, m f, o.....	318, pt 15 e Talbot

W

1112 j	Webster Robt J, m f, t... ..	27, pt 23 s King and other premises
1156	Wardle George F, m f, t.....	.4 n York, Seale Terrace
1171	Webb John, m f, o.....	348, pt 25 e Thames
1172	Webb Thomas, m f, t... ..	348, pt 25 e Thames
1173	Webb George, m f, o.....	350, pt 25 e Thames
1184	White Henry B, m f, o.....	71, pt 19 s King
1185	White H J, m f, o	71, pt 19 s King
1186	White Arthur W, m f, o	71, pt 19 s King
1187	White F J, m f, o	71, pt 19 s King
1257	Warren George, m f, t	70, pt 19 n York
1270	White W A, m f, t.....	338½, pt 20 e Ridout
1349 j	Walsh Harry, m f, t.....	149, pt 12 s King
1547	Ward James, m f, o.....	6, pt 25 n Bathurst and other premises
1619	Wilson George H, m f, t.....	No 5, pt 15 s York, McGarvey Terrace
1649	Wild Joseph, m f, i.....	Tecumseh House
1664	Weir John, m f, t.....	142 pt 13 n Bathurst

PART 2.—Persons entitled to vote at Municipal Elections only:

A

No. on Roll.	Jurors.	
1418	Anderson John, i.....	337 w Richmond
1585	Ardiel Mary, t, w.....	106, pt 16 n Bathurst
1685	Ashworth Harriet, t, w.....	296, pt 15 e Talbot

B

1227½	Branton W H, o.....	355, pt 16 w Talbot and other premises
1302	Boswell John, o.....	121, pts 15 and 14 s King
1415	Burns George, t.....	337, pt 11 w Richmond
1431	Birrell W H, o.....	329, pt 11 w Richmond
1536	Bonser John, o.....	26, pt 23 n Bathurst and other premises
1559	Burch D B, o.....	63, pt 20 s York

C

1081	Cowan D J, o.....	pt 26 s King
1153	Campbell Ann, t, w.....	3 n York, Seale Terrace
1264	Cooper William, t.....	334, pt 20 e Ridout
1271	Coleman Mary, ♂, w.....	342, pt 20 e Ridout and other premises
1310	Caldwell Thomas, o.....	125, pt 14 s King and other premises
1358	Cumberland David, o.....	pt 11 w Richmond and s King
1378	Cruickshank Charles, o, R C, s s.....	355, pt 11 w Richmond and other premises
1396	Case W S, i.....	343 w Richmond
1398	Callander Andrew, i.....	343 w Richmond
1403	Crabbe F H, i.....	343 w Richmond

No. on Roll.	Jurors.	
1471	Cameron Mary, o, s..	342, pt 15 e Talbot
1512	Cushman Margaret, t, w.....	39, pt 22 s York
1630	Crabb George A, t.....	145, pt 12 s York
1631	Crabb A A, t.....	145, pt 12 s York
1632	Crabb A R F, t.....	145, pt 12 s York

D

1181	Darvill Mary Ann, t, w	61, pt 20 s King
1218	Dunn James, t.....	pt 16 w Talbot and s King
1503	Daly John M, t, R C, s s.....	19, pt 24 s York
1554	Doidge Mary Ann, t, w..	318, pt 25 e Thames

E

1372	Edmunds, P J, t.....	Rooms 2 and 3, over 359 w Richmond
1450	Escott T B, o.....	146, pt 12 n York

F

1141	Ferguson Duncan, t.....	48, pt 21 n York
1147	Finch May, t, s	38, pt 22 n York
1284	Ford Carrie, t, w.....	354, pt 20 e Ridout
1341	Fleming E M, t	143, pt 13 s King
1388	Fraser Alexander, t.....	351, pt 11 w Richmond
1500	Fowler —, t, w.....	7, pt 25 s York
1573	Fox John, o.....	91, pt 17 s York

THIRD SUB-DIVISION.

No. on Roll.	Jurors.	
1574	Fox George, o.....	91, pt 17 s York
1652	Frank Eliza C, o, s.....	299, pt 11 w Richmond and other premises
1653	Frank Annie E, o, s....	299, pt 11 w Richmond and other premises

G

1086	Gartley William, o.....	367, pt 26 w Thames and other premises
1189	Goldstick B, t.....	72, pt 19 s King
1212	Grannan Alonzo, o.....	101, pt 16 s King and other premises
1414	Gibbons George C, o.....	337, pt 11 w Richmond and other premises
1419	Green William, i.....	337 w Richmond
1501	Groves Mary, o, s.....	11, pt 24 s York and other premises
1506	Gerry William, o.....	pt 23 s York

H

1113	Hodgins Maria, o, w.....	31, pt 23 s King
1115	Hanson Jennette, t, w.....	33½, pt 22 s King
1229	Hing Lee, t.....	353½, pt 16 w Talbot
1309	Horsman Henry, i.....	123 s King
1334	Hookaway Robert, o.....	139, pt 13 s King and other premises
1338	Heighway Alfred, t.....	141½, pt 13 s King
1221½	Howell William F, t.....	361 w Talbot
1340	Heal C P, t.....	143, pt 13 s King
1359	Hunt A O, o.....	pt 11 w Richmond and s King
1379	Heard W H, t.....	355, pt 11 w Richmond
1407	Hobbs W R, o.....	339, pt 11 w Richmond and other premises
1450½	Hazzard James C. o.....	146, pt 12 n York

No. on Roll.	Jurors.	
1528	Harris Eliza, o, w.....	295, pt 21 and 22 w Ridout
1594	Hunt Charles B, o.....	94, pt 17 n Bathurst and other premises
1603	Hilliard Thomas, o.....	pt 20 e. Ridout
1610	Hurst John, i.....	pt 20 e Ridout
1663	Hiscox George T, o.....	142, pt 13 n Bathurst and other premises
1673	Hodgins Jane, t, w.....	116, pt 15 n Bathurst

J

1384	Johnston W J, o.....	351, pt 11 w Richmond
1385	Johnston E H, o.....	351, pt 11 w Richmond
1386	Johnston C D, o.....	351, pt 11 w Richmond
1586	Jacklin Selina, t, w.....	104, pt 16 n Bathurst

K

1314	Keene Charles, t.....	127, pt 14 s King
1315	Keene Henry, t.....	127 pt 14 s King
1411	Kerrigan James, i.....	339 w Richmond
1518	Kernohan Geo N, t.....	pt 21 s York

L

1190	Lehrfield A, t.....	73, pt 19 s King
1232	Laidlaw John B, t.....	353, pt 16 w Talbot
1394	Little John W, o.....	343, pt 11 w Richmond and other premises

No. on Roll.	Jurors.	
1416	Lewis Montgomerie, t.....	337, pt 11 w Richmond
1499	Laird Elizabeth, t, w.....	5, pt 25 s York
1542	Lloyd Fergus R, o... ..	16, pt 25 n Bathurst and other premises

M

1109	Macfie R C, o	pt 24 and 25 s King and other premises
1213	Mackay Henry A, t	101, pt 16 s King
1244	Mathieson John, t	337, pt 16 w Talbot
1250	Magee James, o.....	pt 17 n York
1253	Musgrove Maud, t, w.....	88, pt 17 n York
1362	Mitcheltree R, t.....	365 w Richmond
1422	Marr John, t.....	333, pt 11 w Richmond

M^c

1106	McNames Silas, t.....	2, pt 26 n York
1175	McKeown James, o	352, pt 25 e Thames
1343	McKenzie Peter, t	rear, pt 13 s King
1381	McGill P J, t	over 355 w Richmond
1389	McMillan John, t	351, pt 11 w Richmond
1400	McIntosh J Gordon, i.....	343 w Richmond
1401	McVenn Andrew G, i.....	343 w Richmond
1524	McDonald Bella, o, w.....	305, pt 21 w Ridout
1587	McAuley John, o.....	pt 16 n Bathurst
1613	McKenna Eliza, t, s.....	pt 15 s York

No. on Roll.	Jurors.
1624	McCallum Hattie, t, w.....No 2 McGarvey Terrace
1542	McGaw Thomas, o.....pt 11 s York
1675	McDonald C, t, s.....110, pt 15 n Bathurst

N

1579	Nash Benjamin, o.....pt 16 s York and w Talbot
1688	Nicholson Esther, o, w.....314, pt 15 e Talbot

O

1544	O'Hagan Julia, o, w, R C, s s.....10, pt 25 n Bathurst
1683	O'Neil William, o.....pt 15 e Talbot

P

1114	Powell George, o.....33, pt 22 s King and other premises
1129	Pearce Selina, t, w.....353½ w Ridout
1136	Pratt Edward jr, o.....399½, pt 21 w Ridout
1139	Patmore James E, t.....329, pt 21 w Ridout
1227	Parish George, t.....355, pt 16 w Talbot
1387	Porte A W, o.....351, pt 11 w Richmond
1425	Pavey A E, t.....331, pt 11 w Richmond
1593	Page Annie, t, w.....94, pt 17 n Bathurst
1627	Paul Miss, o, s.....125, pt 13 s York and other premises
1668	Pritchard Robert, o... ..pt 13 and 14 n Bathurst
1669	Pritchard John H, o.....pt 13 and 14 n Bathurst

No. on
Roll. Jurors.

R

1222	Rudd John, t.....	361, pt 16 w Talbot
1274	Row William, t.....	344, pt 20 e Ridout
1285	Regan Julia, t, s, R C, s s.....	354½, pt 20 e Ridout
1360	Romania John, t, R C, s s.....	367 w Richmond
1393	Robinson George, o.....	343, pt 11 w Richmond and other premises
1489	Rhoder Fredericka, t, w.....	3, pt 26 s York
1629	Rumball F G, t.....	pt 13 s York and other premises

S

1118	Stephenson John T, o ..	39, pt 22 s King
1139½	Slater John M, o.....	329, pt 21 w Ridout and other premises
1162	Smith Ann, o, w ..	10, pt 25 n York
1287	Scott Agnes, t, w.....	360, pt 20 e Ridout
1336	Stringer H A, o.....	141, pt 13 s King and other premises
1367	Southcott S J, t.....	361 w Richmond
1368	Southcott W C, t....	361 w Richmond
1371	Spettigue Thomas, t.....	Room 1, 361 w Richmond
1432	Struthers R C, t....	329, pt 11 w Richmond
1549	Stanton J S, o.....	310, pt 25 e Thames
1563	Scott Cynthia, t, w.....	69, pt 20 s York
1608	St George H E, i.....	pt 20 e Ridout
1658	Sage Nelson, t.....	pt 11 n Bathurst

T

1084	Tamlin J N, o.....	pt 26 s King
1206	Trafford William, o.....	97, pt 17 s King
1224	Turner Samuel, t.....	359, pt 16 w Talbot

No. on Roll.	Jurors.	
1226	Tamlin C S, t	357½, pt 16 w Talbot
1306	Treble William, i	121 s King
1332	Tennant J H, t	137, pt 14 s King
1345	Taylor George W, t	145, pt 12 s King
1346	Taylor Thomas E, t	145, pt 12 s King
1582	Thomson Walter, o	pt 16, 17, 18 and 19 w Talbot
1635	Tanton John, o	147, pt 12 s York and other premises
1636	Tanton J B P, t	147, pt 12 s York
1678	Thompson Ellen, t, w	292, pt 15 e Talbot

V

1469	Vallier Thomas, o	340, pt 15 e Talbot
1689	Vincent Fanny, o, s	318, pt 15 e Talbot

W

1082	Widdowson Sam, o	pt 26 s King
1135	Walton Thompson, t	343, pt 21 w Ridout
1183	White George, o	71, pt 19 s King and other premises
1233	Watson William, t	353, pt 16 w Talbot
1252	Wilkins C F, t	pt 17 n York
1344	Watson George, o	145, pt 12 s King and other premises
1426	Williams N S, t	331, pt 11 w Richmond
1470	Webbe Louisa, t, s	340, pt 15 e Talbot
1572	Wilson M E, t, w	85, pt 18 s York

THIRD SUB-DIVISION

No. on Roll.	Jurors.
1609	Wagner William, i.....pt 20 e Ridout
1611	Wrighton Thos W, t.....pt 15 s York
1643	Winnett Henry, o.....pt 11 s York

Y

1241	Young Frank, t 339, pt 16 w Talbot
1251	Yates William, o pt 17 n York

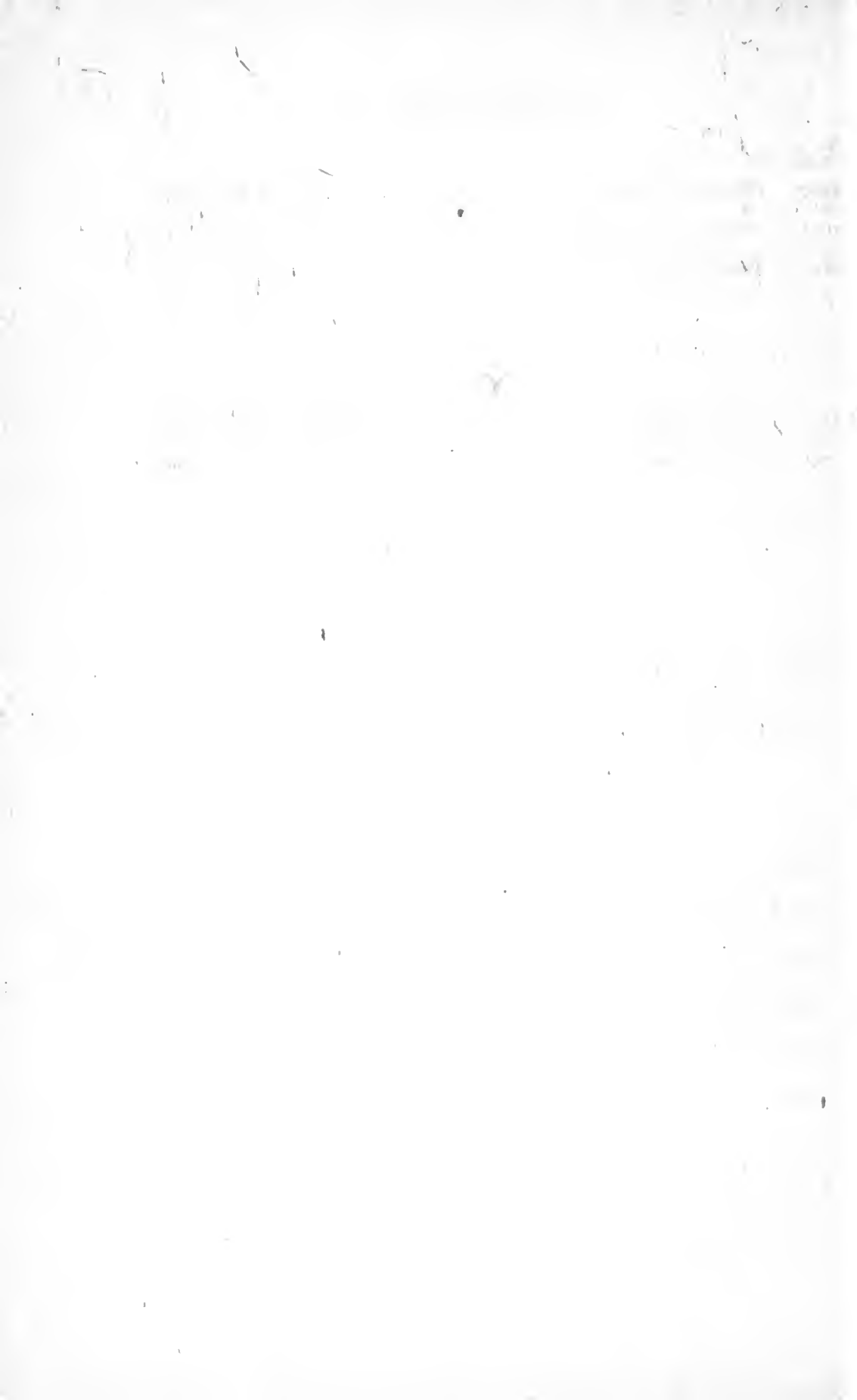

FIRST WARD.

FOURTH SUB-DIVISION.

BOUNDARY—The fourth polling sub-division of the First Ward shall consist of that portion thereof bounded on the north by the south side of King street, on the east by the west side of Wellington street, on the south by the north side of Bathurst street, and on the west by the east side of Richmond street.

ABBREVIATIONS AFTER EACH NAME SIGNIFY AS FOLLOWS:—o, owner; t, tenant; i, income; R C, s s, Roman Catholic and supporter of Separate Schools; R C, p s, Roman Catholic and supporter of Public Schools; j, juror; m f, manhood franchise; w, widow; s, spinster.

PART 1.—Persons entitled to vote at both Municipal Elections and Elections to the Legislative Assembly:

No. on
Roll. Jurors.

A

2031 Alston James, m f, t.....233, pt 4 s York

B

1836 Bennenatti John, m f, t, R C, s s.....344, pt 10 e Richmond

2003 j Bowman Charles, m f, o..... pt 6 and 7 n Bathurst and w Clarence

C

1736 Campbell Charles M, m f, t.....pt 7 s King

1896 Chittick George, m f, t.....235, pt 4 s King and other premises

1965 Currell George, m f, t.....322, pt 10 e Richmond

No. on
Roll. Jurors.

F

1729	j	Fraser John, m f, o.....	181, pt 8 and 9 s King
1748		Fox Joseph, m f, t.....	209, pt 6 s King
1752		Fox Abraham, m f, t.....	213, pt 6 s King
2050		Firth Harry, m f, t.....	291, pt 1 w Wellington

G

1762		Gray George, m f, o.....	353, pt 6 w Clarence
2028		Genereaux Frederick, m f, t.....	217, pt 5 s York
2048		Graham John, m f, t.....	295, pt 1 w Wellington
2054		Graham Joseph, m f, o.....	264 pt 1 n Bathurst and other premises

H

1773	j	Howe John, m f, o, R C, s s.....	pt 6 n York and w Clarence
1820	j	Horsman Edward, m f, t.....	pt 10 n York and e Richmond
1839		Hicks Alfred, m f, t.....	344½ e Richmond
1879		Hinton Joseph, m f, t.....	360, pt 10 e Richmond
1919	j	Hodgins J B, m f, t.....	339, pt 1 w Wellington

J

2053		Jarman William, m f, t.....	pt 1 n Bathurst
------	--	-----------------------------	-----------------

K

2137		Kenny William, m f, t.....	270, pt 25 e Thames
2185		Knott Thomas, m f, o.....	278, pt 20 e Ridout

FOURTH SUB-DIVISION.

No. on
Roll. Jurors.

L

- 1654 Levy Isaac, m f, o. 217, pt 6 s King
1764 Lighthouse George, m f, t. 351, pt 6 w Clarence

M^c

- 1818 McIntyre Robert, m f, t pt 10 n York
2033 McDonald Jeremiah, m f, t, R C, s s 237 pt 4 s York

O

- 1999 O'Meara Martin, m f, o, R C, s s pt 6 s York and other premises

P

- 1868 j Pitman James, m f, t over 356, pt 10 e Richmond
1943 Platt E S, m f, o pt 5 n York
1949 Platt William, m f, o. 344, pt 5 e Clarence and other premises

R

- 2056 Robinson William, m f, o 2 n Bathurst and other premises

S

- 1760 j Soper Wm, m f, t 355, pt 6 v Clarence
1781 Stone James, m f, t 198, pt 7 n York
1864 Smith Albert, m f, o 354, pt 10 e Richmond and other premises
1893 Scandrett Frederick, m f, o 231, pt 4 s King

No. on Roll.	Jurors.	
1895	Scandrett T W, m f, o235, pt 4 s King
2022	Starr Stephen, m f, t172, pt 10 n Bathurst
2023	Starr Edward, m f, t172, pt 10 n Bathurst
2026	Steinbergh Jacob, m f, t296, pt 10 e Richmond

T

1719	Trebilcock F T, m f, tover 366, pt 10 e Richmond
1725	Thompson George, m f, o175, pt 9 s King
1726	Thompson Arthur, m f, o175, pt 9 s King
1727	Thompson Frank, m f, o175, pt 9 s King
1894	Thompson W J, m f, t231, pt 4 s King and other premises

V

1916	Vincent Walter W T, m f, t345, pt 1 w Wellington
------	----------------------------	-----------------------------

W

1756 j	Williams I N, m f, o359, pt 6 w Clarence
1763 j	Ward John, m f, o351, pt 6 w Clarence and other premises
1970	Weston Henry, m f, tpt 10 s York
2006	Wigmore W H, m f, t196, pt 7 n Bathurst
2041	Wray J D, m f, tpt 1 s York

Y

1759 j	Young Seth, m f, t357, pt 6 w Clarence and other premises
--------	--------------------	--

PART 2.—Persons entitled to vote at Municipal Elections only :

No. on Roll.	Jurors.
A	
1788	Andrus Chas W, o..... 184, pt 9 n York and other premises
1983	Armstrong William, i..... G T R Station, s York

B

1711	Butler F H, o.... 169, pt 10 e Richmond and other premises
1771	Brown Mary, t, w, R C, s s..... 343, pt 6 w Clarence
1795	Bowman John, t..... 180, pt 9 n York
1933	Belton J H, o.... pt 3 n York and other premises
1960	Barker Samuel, o... 320, pt 10 e Richmond
2002	Bowman William, o..... pt 6 and 7 w Clarence and n Bathurst
2025	Beattie Rachel, t, w..... 290, pt 10 e Richmond
2051	Brown W H, o..... 289½, pt 1 w Wellington

C

1770	Craddock Martha, t,w..... 345, pt 6 w Clarence
1827	Connor John, t, R C, s s..... 338, pt 10 e Richmond
1962	Cruickshank J F, o, R C, s s..... 320, pt 10 e Richmond
1984	Clark George, i..... G T R Station, s York
2018	Campbell James, t..... pt 9 n Bathurst

D

1740	Doe John, t..... pt 7 s King
1750	Dennis R, o..... 211, pt 6 s King

No. on Roll.	Jurors.	
1806	Dillon John, o.....	176, pt 9 n York
1831	Darch Robert, o.....	342 pt 10 e Richmond
1838	Dawson M D, o.....	344½, pt 10 e Richmond
1856	Dickison Thomas, o.....	352, pt 10 e Richmond
1936	Dunbar John, o.....	338, pt 4 n York
1937	Dunbar Donald, o.....	338, pt 4 n York
1938	Dunbar William, o.....	338, pt 4 n York
1978	Davey Thos G, i.....	G T R Station, s York
2012	Davidson Margaret, o, w.....	188, pt 8 n Bathurst

F

1986	Fraser A W, i.....	G T R Station, s York
------	--------------------	-----------------------

G

1833	Glanville R A, t.....	342, pt 10 e Richmond
1836½	Gould Martin, o, R C, s s.....	344, pt 10 e Richmond
1853	Granger James, t.....	350, pt 10 e Richmond
1910	Gartshore W M, o.....	pts 1, 2 and 3 s King
1911	Gunn W A, o.....	pts 1, 2 and 3 s King
1992	Goodwin William, i.....	G T R Station, s York
2010	Greer W M, i.....	196 n Bathurst
2021	Glass David, o.....	172, pt 10 n Bathurst and other premises
2058	Green Emma S, o, w.....	4 and 5 n Bathurst

FOURTH SUB-DIVISION.

No. on Roll.	Jurors.	H
1712	Horner William, t	169, pt 10 e Richmond
1737	Harris William, t.....	pt 7 s King
1772	Hodgins Margaret, t, w, R C, s s	341, pt 6 w Clarence
1779	Howe Margaret, o, s, R C, s s.	pt 7 n York
2057	Hill James, o	3 n Bathurst

I

1766	Ingram Mrs, o, w.....	347, pt 6 w Clarence
------	-----------------------	----------------------

J

1735	Jarvis A J, o	7 s King
1952	Jones Henry, o.....	348, pt 5 e Clarence
1958	Jones William, o.....	pt 5 e Clarence

K

1796	Kennedy William, t.....	180, pt 9 n York
1832	Kennedy J A, t.....	342, pt 10 e Richmond
1972	Kee Haw, t.....	pt 10 s York
2015	Knowles Arthur, t... ..	pt 9 n Bathurst
2055	Keast Samuel, o.....	pt 2 n Bathurst

L

1866	Loughrey Samuel, t	356, pt 10 e Richmond
1944	Line Harry, t.....	pt 5 e Clarence

No. on Roll.	Jurors.
1951	Lawson Frank, o.....348, pt 5 e Clarence
1979	Lucas Alonzo, i.....G T R Station, s York

M

1758	Morgan George W, o.....357, pt 6 w Clarence and other premises
1872	Matthewson Eleanor, o, w.....360, pt 10 e Richmond
1903	Mayell I M, t.....237½, pt 4 s King
1904	Mayell Arthur, t..... 237½, pt 4 s King
1913	Marchant Joseph, o..... 347, pt 1 w Wellington
1959	Moore John M, o.....pt 5 e Clarence
1987	Munson A B, i.... G T R Station, s York

M^c

1854	McMahen A T, t.....350, pt 10 e Richmond
1908	McClary Oliver, o, R C, s.....1, 2 and 3 s King and other premises
1909	McClary John, o... ..1, 2 and 3 s King and other premises
1928	McClary George, i.....pt 1 w Wellington and n York
1946	McDonald R D, t..... ..pt 5 e Clarence
2052	McCormick Angus, t.....289, pt 1 w Wellington

N

1857	Nicholson R D B, o.....352, pt 10 e Richmond
2016	Nipper H, t..... pt 9 n Bathurst

FOURTH SUB-DIVISION.

57

No. on
Roll. Jurors.

O

1780 O'Donnell Daniel, o, R C, s s..... 198, pt 7 n York

P

1747 Phillips Henry, o..... 209, pt 6 s King

1768 Peel John R, o 345, pt 6 w Clarence

1927 Pope J K H, i.....pt 1 w Wellington and n York

R

1829 Rowntree George, o.....340, pt 10 e Richmond

1852 Rowat Gavin, t.....350, pt 10 e Richmond

S

1789 Sterling Samuel N, t184, pt 9 n York

1790 Sterling Charles E, t..... 184, pt 9 n York

1793 Sayer George N, i184 n York

1805 Smith A M, o.....176, pt 9 n York

1859 Stewart George, i.....352 e Richmond

1884 Stevely William, o.....362, pt 10 e Richmond

1885 Stevely Samuel, t.....362, pt 10 e Richmond

1892 Strathy J B, o.....pt 5 s King

1902 Scandrett L H, o.....237½, pt 4 s King and other premises

1954 Saunders W E, o350, pt 5 e Clarence

1975. Strayan A G, tpt 10 s York

FIRST WARD.

No. on Roll.	Jurors.	
1980	Smith W G, i.	G T Ry Station, s York
2029	Slater James, o225,	pt 4 and 5 s York and other premises
2039	Saunby J D, o.	255, pt 2 s York

T

1865	Tackaberry Wm, t.	356, pt 10 e Richmond
1957	Tambling George, o	pt 5 e Clarence
1981	Tiffin W R, i.	G T Ry Station, s York

V

2024	Veitch William, t.	288, pt 10 e Richmond
------	----------------------------	-----------------------

W

1721	Westervelt Jas W, t.	pt 10 s King
1803	Wright W D, i.	178 n York
1869	Weld W S, o	360, pt 10 e Richmond
1870	We'd Mary, o, s	360, pt 10 e Richmond
1871	Weld Joseph, o.	360, pt 10 e Richmond
1872	Weld Charles, o.	360, pt 10 e Richmond
1873	Weld John, o.	360, pt 10 e Richmond
1874	Weld Edmund, o.360,	pt 10 e Richmond and other premises
1875	Weld Octavus, o.	360, pt 10 e Richmond
1876	Weld Thomas S, o.	360, pt 10 e Richmond
1877	Weld Corbin, o.	360, pt 10 e Richmond
1887	Wyatt William, o.364,	pt 10 e Richmond and other premises

FOURTH SUB-DIVISION.

No. on Roll.	Jurors.
1888	Wyatt Frederick, t.....364, pt 10 e Richmond
1914	Webber Joseph, t.....347, pt 1 w Wellington
1945	Weldon T H, t.....,..... pt 5 e Clarence
2008	Wigmore Walter, i.....196 n Bathurst

Y

1739	Young John, t... .. pt 7 s King
------	---------------------------------

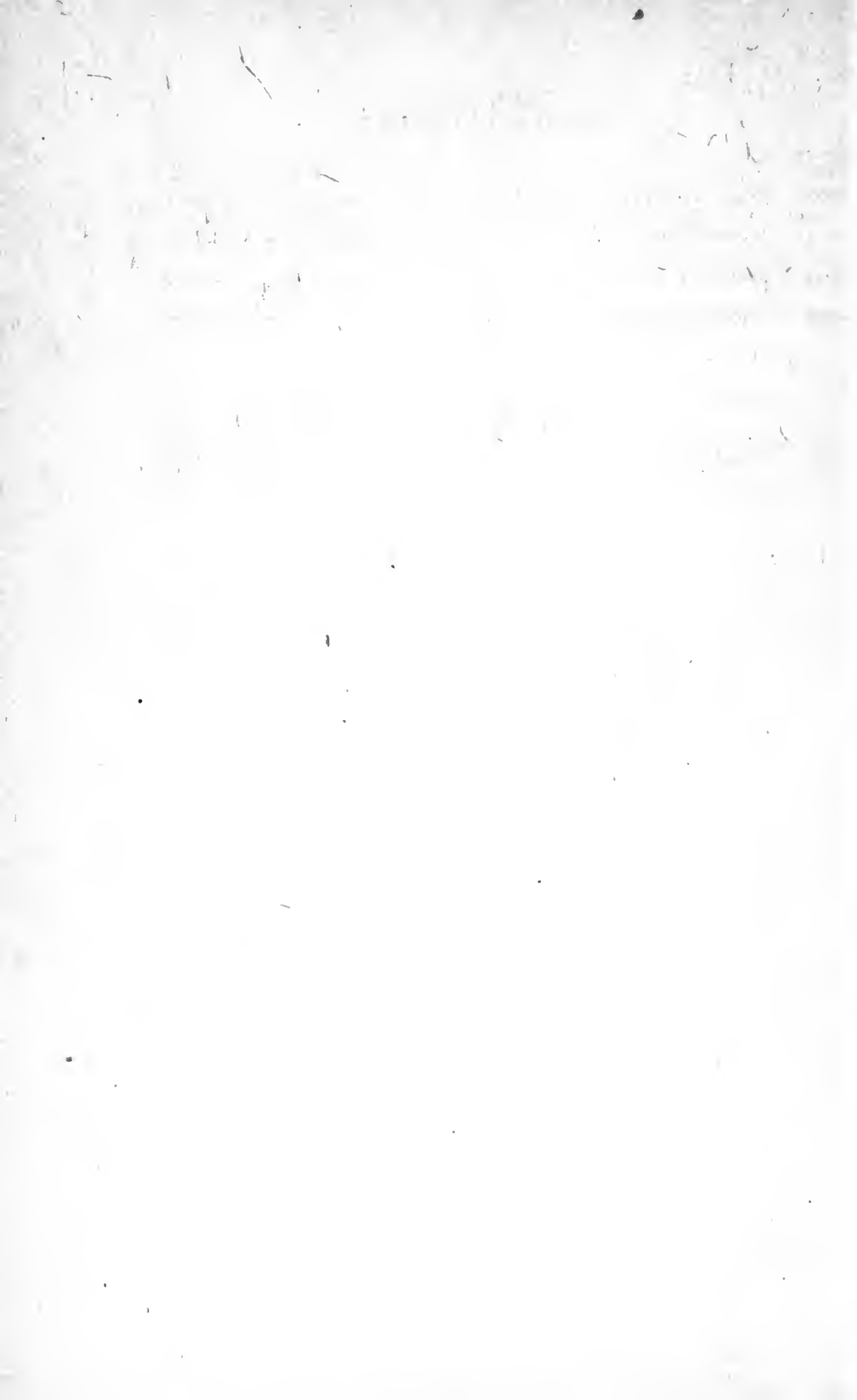

FIRST WARD.

FIFTH SUB-DIVISION.

BOUNDARY—The fifth polling sub-division of the First Ward shall consist of that portion thereof bounded on the north by the south side of Bathurst street, on the east by the west side of Richmond street, on the south by the north side of Grey street, and on the west by the River Thames.

ABBREVIATIONS AFTER EACH NAME SIGNIFY AS FOLLOWS:—o, owner ; t, tenant ; i, income ; R C, s s, Roman Catholic and supporter of Separate Schools ; R C, p s, Roman Catholic and supporter of Public Schools ; j, juror ; m f, manhood franchise ; w, widow ; s, spinster.

CLASS 1.—Persons entitled to vote at both Municipal Elections and Elections to the Legislative Assembly :

No. on
Roll. Jurors.

A

2153 j	Allen Herbert, m f, t.....	281, pt 16 w Talbot
2303 j	Avey Robert, m f, o.....	129, pt 13 s Horton
2319	Armstrong George, m f, t.....	154, pt 11 n Simcoe
2324	Arnun Benjamin, m f, t.....	140, pt 13 n Simcoe
2338	Anundson C, m f, t.....	230, pt 15 e Talbot and other premises
2373	Anderson Edward, m f, o.....	197, 3 w Richmond

B

2095	Brown Edward, m f, o.....	9, pt 25 s Bathurst
2182	Brown A H, m f, o.....	262, pt 20 e Ridout
2223	Brown William, m f, t.....	160, pt 11 n Horton
2242	Barney Mark, m f, t.....	260, pt 15 e Talbot
2266 j	Busby James, m f, t.....	245, pt 16 w Talbot

No. on Roll.	Jurors.	
2270	Barrows William, m f, t.....	239, pt 16 w Talbot
2587	Broadbent Nathan, m f, t.....	209, pt 16 w Talbot
2316	Bartlett John, m f, o.....	217, pt 11 w Richmond

C

2086	Christian Cole, m f, o.....	255, pt 26 w Thames
2089	Crowe Braithwaite, m f, t, R C, s s....	4, pt 27 n Horton
2131	Clarke Albert, m f, t, R C, s s.....	6, pt 25 n Horton
2166	Campbell John, m f, t.....	259, pt 16 w Talbot
2190 j	Cousins Thomas, m f, o.....	121, pt 14 s Bathurst
2191	Cousins James M, m f, o.....	123, pt 14 s Bathurst and other premises
2200 j	Craig W J, m f, o.....	149, pt 13 s Bathurst and other premises
2215 j	Campbell R J, m f, t.....	297, pt 11 w Richmond
2260	Clark James, m f, o, R C, s s....	93, pt 17 s Horton and other premises
2261	Crawford Robert, m f, o.....	97, pt 17 s Horton
2263	Clark James, m f, t.....	247, pt 16 w Talbot and s Horton
2277	Chantler Fred W, m f, t.....	231, pt 16 w Talbot and other premises
2278	Creighton Edward, m f, t.....	229, pt 16 w Talbot
2374 j	Clement John, m f, o.....	195, 4 w Richmond

D

2075	Duffield Isaac, m f, t....	285, pt 26 w Thames
2156	Douglass Adam, m f, o.....	275, pt 16 w Talbot
2213 j	Downes James, m f, o.....	299, pt 11 w Richmond
2306	Dibbs David, m f, t, R C, s s.....	145, pt 12 s Horton

No. on
Roll. Jurors.

E

2150 Elliott John m f, t..... 75, 18 s Bathurst
2331 Elliott Richard m f, o..... 220, pt 15 e Talbot and other premises

F

2127 Fletcher George, m f, t..... rear 16 n Horton
2142 Freeland A B, m f, t..... 280, pt 25 e Thames
2197 Frank Walter, m f, t..... 135, pt 13 s Bathurst
2126 Fuller John, m f, t..... 152, pt 12 n Norton
2284 j Fairbairn James, m f, t..... 211½, pt 16 w Talbot
2371 Falls W R m f, t..... 151, pt 2 w Richmond
Ferguson John S. Inf. 112 pt 15-32. Simcoe

G

2152 Griffith Eli, m f, o..... 283, pt 16 w Talbot and other premises
2202 j Galpin Thomas H, m f, t..... 153, pt 12 s Bathurst
2317 Galbraith William, m f, t..... 217, pt 11 w Richmond
2365 j Galpin Richard, m f, t..... 149, pt 6 s Simcoe

H

2094 Harvey W T, m f, t..... 7, pt 25 s Bathurst
2199 j Hunt John A I, m f, t..... 139, pt 13 s Bathurst and other premises
2232 Harrington Thomas, m f, t..... 128, pt 14 n Horton
2326 Holman Francis, m f, o..... 128, pt 14 n Simcoe
2332 Hayes Nelson, m f, t..... 220, pt 15 e Talbot
2346 Holden John, m f, o..... 242, pt 15 e Talbot

No. on Roll.	Ju.ors.	
2353	Hoare Richard, m f, t	Hunt Estate, w Talbot
2368	Haynes Thomas I, m f, t	161, pt 1 s Simcoe
2376	Higgins Thomas, m f, t, R C, s s	183, pt 11 w Richmond
	<i>Hennessey a F. J. wif. 220 Talbot.</i>	

J

2080	Johns Solomon, m f, o	275, pt 26 w Thames
2217	Jacobs Abraham, m f, t	293, pt 11 w Richmond
2229	Jarvis C G, m f, t	138, 13 n Horton
2271	Johnston Alfred sr, m f, t	237, pt 16 w Talbot

K

2137	Kenny William, m f, t	270, pt 25 e Thames
2185	Knott Thomas, m f, o	278, pt 20 e Ridout

L

2130	Lawson William, m f, t	8, pt 25 n Horton
2212 j	Lewis George, m f, t	301, pt 11 w Richmond
2237	Lenox James, m f, t	252, pt 15 e Talbot
2239	Lindsay George B, m f, t	256, pt 15 e Talbot
2259	Land Edmund K, m f, o	89, pt 17 s Horton
2283 j	Lyons Robert A, m f, o	213, pt 16 w Talbot and other premises
2322 j	Lashbrook Frederick, m f, t	142, pt 12 n Simcoe
2328	Lennie C S, m f, t	114, pt 15 n Simcoe
2377	Linnell Charles, m f, o	179, pt 11 w Richmond

FIFTH SUB-DIVISION.

No. on
Roll. Jurors.

M

2076	Morrissey Thomas, m f, t, R C, s s.....	283, pt 26 w Thames
2078	Malin James, m f, t.....	281 pt 26 w Thames
2100	Madge William, m f, t.....	17, pt 24 s Bathurst
2111	Miller August, m f, t.....	41, pt 22 s Bathurst
2117	Morris Edwin E, m f, t.....	40, pt 22 n Horton
2141	Moorhouse William, m f, o....	278, pt 25 e Thames and other premises
2145	Meredith Edmund, m f, o.....	71, 19 s Bathurst and other premises
2174	Mason Dennis, m f, o.....	253, pt 16 w Talbot
2286	Mills Thomas, m f, t.....	211, pt 16 w Talbot
2290	Mitchell Fred G, m f, t.....	121, pt 14 s Horton
2304 j	Madden John, m f, o.....	143, pt 12 s Horton
2329	Moffatt James, m f, o.....	112, pt 15 n Simcoe and other premises
2330	Moffatt John, m f, t.....	218, pt 15 e Talbot and other premises
2334	Moore Frank, m f, t.....	226, pt 15 e Talbot and other premises
2367	Morrissey Michael, m f, t, R C, s s.....	153, pt 6 s Simcoe

M^c

2082 j	McNamara Thos E, m f, t.....	269, pt 26 w Thames
2085	McNamara Wm F, m f, o.....	257, pt 26 w Thames
2098	McNaughton John, m f, t.....	11, pt 24 s Bathurst
2118	McComb George, m f, t.....	38, pt 22 n Horton
2119	McCarthy Jeremiah, m f, o, R C, s s.....	28, pt 23 n Horton
2246	McKenzie Andrew, m f, t.....	264, pt 15 e Talbot
2309	McCormick William, m f, o.....	245, pt 11 w Richmond
2314	McCormick A G, m f, o.....	pt 11 w Richmond and other premises
2315 j	McCormick C J, m f, o.....	219, pt 11 w Richmond

No. on Roll.	Jurors.	
2335	McIntyre James, m f, t.....228, pt 15 e Talbot
2342	McDonald John, m f, t..... 234, pt 15 e Talbot and other premises

N

2165	Noble Frank, m f, t.....261, pt 16 w Talbot
2181	Nevitt George W, m f, o.....260, pt 20 e Ridout

O

2110	Onn William, m f, o.....41, pt 22 s Bathurst
2154 j	O'Neil J D, m f, o.....279, pt 16 w Talbot and other premises
2352	Older John, m f, t.....Hunt estate, w Talbot

P

2091 j	Pritchett Henry, m f, t.....2, pt 27 n Horton
2099	Packham Richard, m f, t.....13, pt 24 s Bathurst
2143	Poole Samuel, m f, o.....286, pt 20 e Ridout and s Bathurst
2159	Plewes William, m f, t.....267, pt 16 w Talbot and other premises
2176	Pickard Robert, m f, o..... 92, pt 17 n Horton
2177	Parke T E m f, o.....88, pt 17 n Horton
2252	Porter John, m f, o.....276, pt 15 e Talbot
2267	Park Samuel H, m f, t.....243, pt 16 w Talbot
2302 j	Phillips William, m f, o.....131, pt 13 s Horton and other premises
2318	Plewes Isaac W, m f, t.....211, pt 11 w Richmond

No. on Roll.	Jurors.	
2340	Padfield Alfred, m f, t.....	232, pt 15 e Talbot
2341	Padfield John A, m f, t.....	232, pt 15 e Talbot
2351	Pierce W G, m f, t.....	Hunt estate, w Talbot

R

2124 j	Ross J H, m f, o	16, pt 24 n Horton
2157	Raymond Addison, m f, t	273, pt 16 w Talbot
2253	Ready John, m f, t.....	276, pt 15 e Talbot
2343	Reid Robert H, m f, t.....	236, pt 15 e Talbot
2344 j	Reid Albert E, m f, t.....	236, pt 15 e Talbot

S

2092	Sullivan Thomas, m f, t.....	1, pt 25 s Bathurst
2093	Seigner Valentine, m f, t.....	3, pt 25 s Bathurst
2101	Shapland Richard, m f, t.....	21, pt 24 s Bathurst
2116	Scott Alex M, m f, t.....	44, pt 22 n Horton
2134	Smith James, m f, t.....	260, pt 25 e Thames
2163 j	Sigsworth John, m f, o....	263, pt 16 w Talbot
2178	Sarvis R H, m f, o.....	86, pt 18 n Horton
2224	Stenlake Francis, m f, t.....	156, pt 11 n Horton
2279 j	Saunders Henry, m f, o.....	227, pt 16 w Talbot
2288 j	Sutton Ainsley, m f, t.....	248, pt 15 e Talbot
2307	Sequin L S, m f, t, R C, s s.....	147, pt 12 s Horton
2308	Sharkey Hugh, m f, t, R C, s s.....	151, pt 12 s Horton and other premises

No. on Roll.	Jurors.	
2312	Sparks Thomas, m f, t.....	235, pt 11 w Richmond
2333	Spence Smith, m f, t... ..	222, pt 15 e Talbot
2372	Simpson C P, m f, t.....	199, pt 2 w Richmond

T

2227	Taylor Charles, m f, o.....	146, pt 12 n Horton and other premises
2255	Tracey Thomas, m f, t, R C, s s.....	278, pt 15 e Talbot
2280	Thorpe M J, m f, o.....	221, pt 16 w Talbot
2281 j	Thorpe John M, m f, t.....	221, pt 16 w Talbot
2345	Toohy John, m f, o, R C, s s.....	238, pt 15 e Talbot

V

2195	Vaxlier Charles, m f, t.....	133, p 14 s Bathurst
------	------------------------------	----------------------

W

2083	Wright Edward, m f, t.....	267, pt 26 w Thames
2103	Wheaton William, m f, o.....	29, pt 23 s Bathurst
2122 j	Wright John, m f, t.....	20, pt 24 n Horton
2144	Webb S A, m f, t.....	286, pt 20 s Bathurst and e Ridout
2173 j	Westman Henry, m f, t.....	255, pt 16 w Talbot
2189 j	Watson John, m f, o.....	119, pt 15 s Bathurst and other premises
2198	Whittaker Thomas, m f, t.....	135, pt 13 s Bathurst
2230	Warren William, m f, t.....	130, pt 14 n Horton

No. on Roll.	Jurors.	
2320	Watters John, m f, o.....	150, pt 12 n Simcoe
2327 j	Watt P J, m f, t.....	122, pt 14 n Simcoe
2380	Westhead William, m f, t.....	150, pt 12 n Grey

PART 2.—Persons entitled to vote at Municipal Elections only :

No. on Roll.	Jurors.	
A		
2104	Adams E C, o.....	31, pt 23 s Bathurst
2107	Adams Lewis, o.....	37, pt 22 s Bathurst

B		
2106	Barton Mary, t, w.....	33, pt 23 s Bathurst
2135	Bryce Archibald, t.....	266, pt 25 e Thames
2378	Brown Margaret, o, w.....	pt 11 w Richmond

C		
2077	Connor Bridget, o, w, R C, s s.....	281, pt 26 w Thames
2115	Cannell Charlotte, o, s.....	44, pt 22 n Horton
2136	Clark Mary, t, w ...	268, pt 25 e Thames
2122	Case Emma, t, w.....	289, pt 11 w Richmond
2233	Carroll Fanny, t, w ...	126, pt 14 n Horton
2240	Clark William, o.....	260, pt 15 e Talbot
2248	Creighton Isabella, t, w.....	266, pt 15 e Talbot.

No. on Roll.	Jurors.	
2254	Clark W J, o.....	278, pt 15 e Talbot
2323	Cousins Job, o.....	140, pt 13 n Simcoe
2347	Corrigan Annie, t, s.....	246, pt 15 e Talbot
2348	Corrigan Emily, t, s.....	246, pt 15 e Talbot

D

2084	Devereaux Mary, o, w, R C, s s	263, pt 26 w Thames
2158	Denham F G, o, w.....	267, pt 16 w Talbot
2268	Deacon Jane, t, w.....	241, pt 16 w Talbot

E

2149	Elliott William, o..	75, pt 18 s Bathurst
------	----------------------------	----------------------

G

2171	Green Emma, t, s.....	257, pt 16 w Talbot
2269	Green Eliza, o, w.....	239, pt 16 w Talbot
2298	Griffith Elizabeth J, t, w.....	127, pt 14 s Horton
2363	Galpin Sarah, o, s.....	7 s Simcoe

H

2074	Haggith A, o.....	285, pt 26 w Thames
2109	Hart Eliza J, t, w..	39, pt 22 s Bathurst
2133	Horn Henry, o.....	260 pt 25 e Thames and other premises
2160	Heaman Mary, o, w....	265, pt 16 w Talbot

No. on Roll.	Jurors.
2256	Hayes Nora, t, w, R C, s s . . broken front, s Horton and other premises
2313	Hardy Elizabeth, t, w 231, pt 11 w Richmond
2325	Hodgins Rebecca, o, w 132, pt 13 n Simcoe
2369	Heney Mary, t, w 201, pt 1 w Richmond

I

2161	Irwin Rebecca, t, w 265, pt 16 w Talbot
------	---

J

2305	James William, o 145, pt 12 s Horton
------	--

K

2186	Knott Mary, t, w 278, pt 20 e Ridout
2291	King Catherine, t, w 123, pt 14 s Horton

L

2354	Labatt John, o 13 to 15 s Simcoe and other premises
2381	Labatt Eliza, o, w pt 12 and 13 n Grey

M

2088	Murphy Catherine, o, w 4, pt 27 n Horton
2097	Macfie Alexander, o 11, pt 24 s Bathurst and other premises
2123	Morgan Sarah, t, w 18, pt 24 n Horton
2138	Mawhinney Henrietta, o, w 272, pt 25 e Thames and other premises

No. on Roll.	Jurors.	
2183	Morris Elizabeth, t, w	262, pt 20 e Ridout
2187	Melbourne A K, o	218, pt 15 e Talbot
2274	Morden Annie, t, w	235, pt 16 w Talbot
2285	Mills Mary, o, w	211, pt 16 w Talbot
2361	Miller James, i	13 to 15 s Simcoe

M^c

2081	McNamara Martha, o, w	269, pt 26 w Thames
2087	McNeil Catherine, o, s	249, pt 26 w Thames
2170	McKeough John, o	257, pt 16 w Talbot
2225	McGaw Gabriel, t	154, pt 11 n Horton
2311	McCormick H R, o	235, pt 11 w Richmond
2336	McMartin James, o	230, pt 15 e Talbot and other premises

N

2364	Nichol Thomas, o	149, pt 6 s Simcoe and other premises
2366	Nichol Jessie, t, s	151, pt 6 s Simcoe

O

2238	O'Neil Sarah, o, w	254, pt 15 e Talbot
------	--------------------	---------------------

P

2090	Pritchett Edward, o	2, pt 27 n Horton
2321	Pigot Joseph, o	142, pt 12 n Simcoe

No. on
Roll. Jurors.

R

- 2105 Rodgers Catherine, t, w.....31, pt 23 s Bathurst
2358 Raymond F W, i..... 13 to 15 s Simcoe

S

- 2121 Southam Richard, o.....20, pt 24 n Horton and other premises
2129 Spearman James, o.....8, pt 25 n Horton
2196 Stewart John A, o135, pt 13 s Bathurst
2250 Somerville George A, o.....272, pt 15 e Talbot
2251 Sutherland Mary, t, w272, pt 15 e Talbot
2289 Schram Burwell, o.....121, pt 14 s Horton and other premises
2297 Schram Henry R, o..... ..127, pt 14 s Horton
2375 Summers Jessie, o, w.....187, pt 11 w Richmond

T

- 2236 Taylor Louisa, o, w..... 250, pt 15 e Talbot and other premises

V

- 2126 Vanbuskirk Marshall, t.....rear 16 n Horton and other premises

W

- 2211 Wilson Hugh, o.....301, pt 11 w Richmond
2214 Wilkins Alfred, o.....297, pt 11 w Richmond
2273 Winnett W H, o.....235, pt 16 w Talbot and other premises

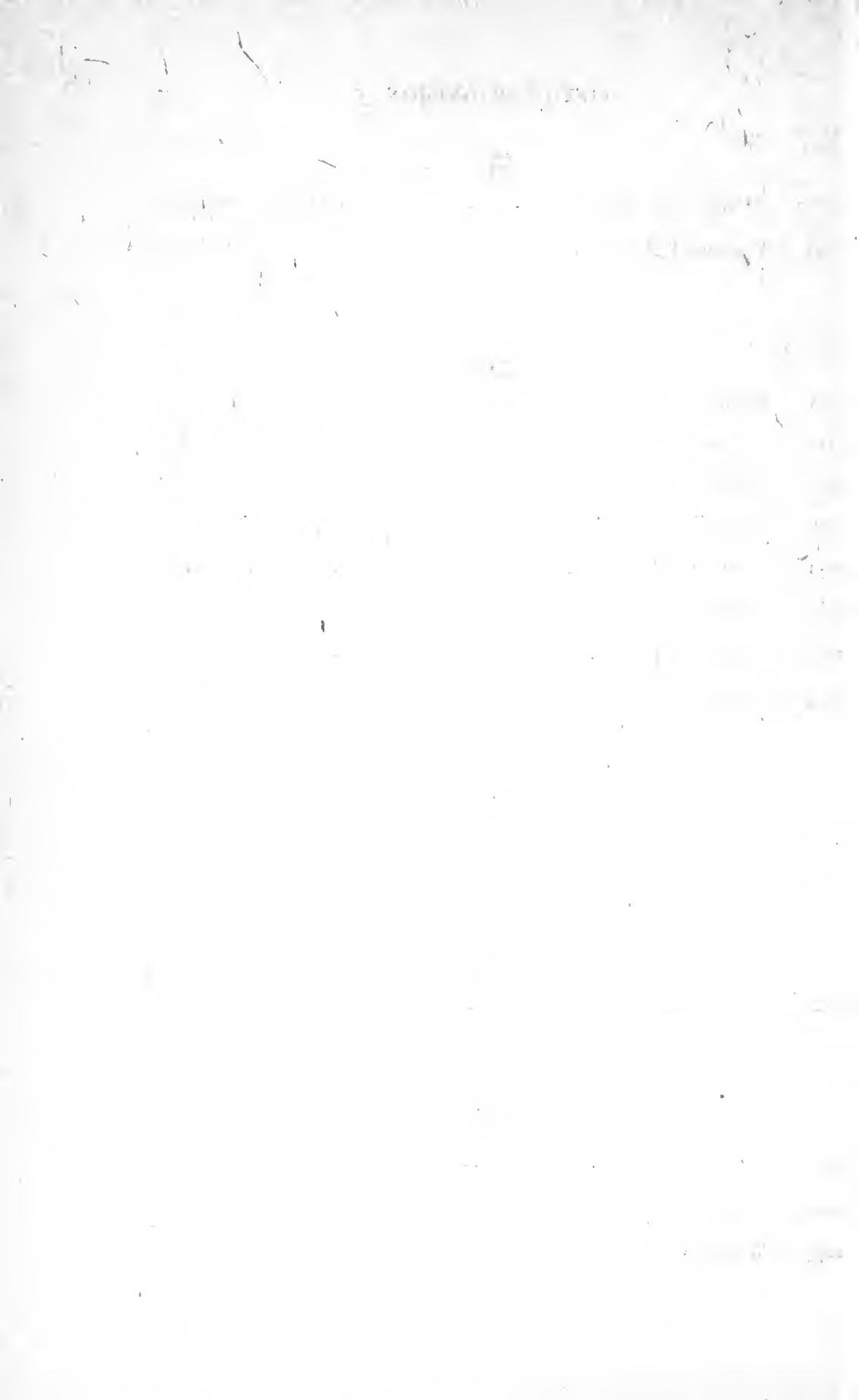

FIRST WARD.

SIXTH SUB-DIVISION.

BOUNDARY—The sixth polling sub-division of the First Ward shall consist of that portion thereof bounded on the north by the south side of Bathurst street, on the east by the west side of Wellington street, on the south by the north side of Grey street, and on the west by the east side of Richmond street.

ABBREVIATIONS AFTER EACH NAME SIGNIFY AS FOLLOWS:—o, owner; t, tenant; i, income; R C, s s, Roman Catholic and supporter of Separate Schools; R C, p s, Roman Catholic and supporter of Public Schools; j, juror; m f, manhood franchise; w, widow; s, spinster.

CLASS 1.—Persons entitled to vote at both Municipal Elections and Elections to the Legislative Assembly:

No. on Roll. Jurors.

A

- 2478 j Allen Robert, m f, t.....273, pt 1 w Wellington
- 2529 j Atkins William, m f, t.....268, pt 5 e Clarence and other premises
- 2623 April Learn, m f, t.....259, pt 2 s Horton
- 2769 Arnum Frederick, m f, t.....181, pt 1 w Wellington
- 2805 j Angus George P, m f, t.....206, pt 5 e Clarence

B

- 2441 j Brener Otto R, m f, t.....8 n Horton
- 2447 Brooks James, m f, o.....178, pt 9 n Horton
- 2469 Blake W G, m f, t.....pt 1 s Bathurst and w Wellington
- 2488 j Burrige Joseph T, m f, o...265, pt 1 w Wellington and other premises
- 2513 Brock Robert H, m f, o.....254, pt 2 n Horton and other premises
- 2516 j Bland R R, m f, o.....248, pt 3 n Horton and other premises
- 2520 j Barned Frank, m f, o.....238, pt 4 n Horton

No. on Roll.	Jurors.	
2522 j	Black Thomas, m f, o.....	226, pt 5 n Horton
2525	Bates W H, m f, t.....	264, pt 5 e Clarence
2562	Bremner Ronald T, m f, t.....	225, pt 6 w Clarence
2568	Burke G A, m f, t.....	217, pt 6 w Clarence
2576	Brown Thomas, m f, t.....	202, pt 7 n Simcoe
2579	Bartlett Arthur, m f, t.....	194, pt 8 n Simcoe
2615 j	Brener Otto E, m f, o.....	235, pt 4 s Horton and other premises
2673	Bugg Charles, m f, t.....	238, pt 5 e Clarence
2680	Burnstein Moses, m f, t.....	175, pt 9 s Simcoe
2709	Boyd John, m f, o.....	198, pt 7 n Grey
2715	Barton George, m f, t.....	182, pt 9 n Grey
2733 j	Boyd Herbet J, m f, t.....	200, pt 10 e Richmond
2734 j	Boyd Harry J, m f, o.....	202, pt 10 e Richmond and other premises
2753 j	Bird W R, m f, t.....	205, pt 1 w Wellington

C

2399	Clarke Alvan S, m f, o.....	199, pt 7 s Bathurst
2485	Curnoe John, m f, t.....	267, pt 1 w Wellington
2496 j	Cullis R H, m f, o.....	257, pt 1 w Wellington
2503	Chisholm James, m f, t.....	251, pt 1 w Wellington
2504	Chisholm Walter, m f, t.....	251, pt 1 w Wellington
2521	Clark William, m f, o.....	230, pt 4 n Horton
2542 j	Cameron Frank, m f, t.....	185, pt 8 s Horton
2573	Crosley William, m f, t, R C, s s.....	210, pt 6 n Simcoe
2580 j	Carrothers George E, m f, t.....	192, pt 8 n Simcoe
2609	Cook Simon, m f, t.....	238, pt 10 e Richmond
2617	Carrothers Arthur, m f, o.....	241, pt 3 s Horton and other premises

No. on Roll.	Jurors.	
2627	Couke George, m f, t.....	243, pt 1 w Wellington
2640	Carl John, m f, t, R C, s s.....	223, pt 1 w Wellington
2642	Campbell I J, m f, o... 215,	pt 1 w Wellington and other premises
2668 j	Clampitt William, m f, t.....	230, pt 5 e Clarence
2732 j	Chatto Robert, m f, t.....	198, pt 10 e Richmond
2740	Cornstein David, m f, o.....	225, pt 5 s Simcoe
2743	Carson Henry, m f, o.....	241, pt 3 e Simcoe
2757	Conlon Peter, m f, t, R C, s s.....	199, pt 1 w Wellington,
2772	Cotter Cornelius, m f, t, R C, s s.....	177, pt 1 w Wellington

D

2437	Davis Alfred, m f, t.....	202, pt 7 n Horton
2515	Dibbs William, m f, t.....	252, pt 2 n Horton
2517	Dibbs Edward T, m f, o, R C, s s.....	244, pt 3 n Horton
2577	Dutton Walter, m f, t.....	198, pt 7 n Simcoe
2616	Dayton Archibald, m f, t.....	237, pt 4 s Horton
2621	Dewey Wm H, m f, o.....	251, pt 2 s Horton and other premises
2649	Dean John, m f, o.....	256, pt 2 n Simcoe
2705	Dyer John, m f, t.....	177, pt 6 w Clarence
2725	Devinney Michael, m f, t, R C, s s.....	178, pt 10 e Richmond and other premises

E

2657	Evans E P, m f, t.....	216, pt 5 e Clarence
2739	Exel David, m f, t.....	223, pt 5 s Simcoe

No. on
Roll. Jurors.

F

2543	j	Fitzsimmons Wm, m f, t.....	195, pt 8 s Horton
2566	j	Ford Henry, m f, t.....	221, pt 6 w Clarence
2683		Frayne Albert, m f, t....	183, pt 9 s Simcoe
2712		Folly John, m f, t.....	192, pt 8 n Grey
2776		Fletcher John, m f, t.....	258, pt 2 n Grey
2794	j	Fleming John, m f, o.....	174, pt 5 e Clarence

G

2405	j	Greer B W, m f, o.....	209, pt 6 s Bathurst and other premises
2423		Gray Joseph B, m f, o....	265, pt 6 w Clarence and other premises
2460		Graham Richard, m f, t	260, pt 10 e Richmond
2502		Grieves Jonas, m f, t.....	253, pt 1 w Wellington
2630		Gee Frederick, m f, t.....	237, pt 1 w Wellington
2638		Gunn John, m f, t.....	225, pt 1 w Wellington
2648		Glass Samuel, m f, t.....	260, pt 1 n Simcoe
2708		Gough W H, m f, t.....	204, pt 7 n Grey
2759	j	Gilmore John, m f, o...197,	pt 1 w Wellington and other premises

H

2432		Hammond Thomas, m f, t.....	216, pt 6 n Horton
2436	j	Holland Edward, m f, t.....	206, pt 7 n Horton
2439		Hartlip Harry, m f, t.....	200, pt 7 n Horton
2448		Hooper William, m f, o.	176, pt 9 n Horton
2464		Handley Nelson, m f, t....	268, pt 10 e Richmond
2489		Hulse Joseph T, m f, t.....	263, pt 1 w Wellington

SIXTH SUB-DIVISION.

79

No. on Roll.	Jurors.	
2491 j	Heard George W, m f, t.....	261, pt 1 w Wellington
2538	Harris Benjamin, m f, t.....	183, pt 9 s Horton
2557 j	Hale Alfred, m f, t.....	231, pt 6 w Clarence
2583	Herron Robert, m f, o.....	180, pt 9 n Simcoe
2600	Hobbins James, m f, t, R C, s s.....	222, pt 10 e Richmond
2607	Hill Thomas, m f, o.....	234, pt 10 e Richmond
2614	Hancock Frederick, m f, t.....	229, pt 4 s Horton
2625	Hanlon John, m f, t, R C, s s.....	247, pt 1 w Wellington
2676	Howard Harvey, m f, t.....	246, pt 5 e Clarence
2691	Huffman E, m f, t.....	205, pt 6 w Clarence
2745	Hill James, m f, t.....	247, pt 3 s Simcoe
2764	Howitt Frank, m f, t.....	193, pt 1 w Wellington

I

2401	Inson George, m f, t.....	203, pt 7 s Bathurst
2699 j	Irwin Armon W, m f, t.....	189, pt 6 w Clarence
2796 j	Ingram John, m f, o.....	186, pt 5 e Clarence

J

2392	Jones Alfred, m f, t.....	185, pt 8 s Bathurst
2411 j	Johnson Samuel J, m f, o.....	256, pt 2 n Horton
2550	Johnston James, m f, t.....	246, pt 6 w Clarence
2636 j	Johnston James, m f, o.....	231, pt 1 w Wellington
2744	Johnston John, m f, t, R C, s s.....	243, pt 3 s Simcoe

No. on
Roll. Jurors.

K

2575	Kenny Patrick, m f, o, R C, s s.....	204, pt 7 n Simcoe
2675	Kerns John W, m f, t.....	242, pt 5 e Clarence
2711	Kennedy John B, m f, t.....	194, pt 8 n Grey
2713	Kennedy Charles, m f, t.....	188, pt 8 n Grey
2727	Kenny Wm, m f, o, R C, s s....	188, pt 10 e Richmond and other premises
2737	Kippan Alexander, m f, t.....	208, pt 5 e Clarence
2797 j	Kirkpatrick Andrew, m f, o.....	188, pt 5 e Clarence

L

2419	Leslie James sr, m f, t.....	267, pt 6 w Clarence
2420	Leslie James jr, m f, t.....	267, pt 6 w Clarence
2591	Lockington Thomas, m f, t.....	214, pt 10 e Richmond
2622	Lashbrook Wm, m f, t.....	253, pt 2 s Horton
2651	Lester Wm, m f, t.....	252, pt 2 n Simcoe
2747 j	Linnington H J, m f, t.....	257, pt 2 s Simcoe
2786	Lindsay Thomas, m f, t.....	230, pt 4 n Grey
2787	Lindsay Wm, m f, t.....	230, pt 4 n Grey
2802 j	Lally Wm, m f, t.....	198, pt 5 e Clarence

M

2451	Marshall Henry, m f, t.....	252, pt 10 e Richmond
2518 j	Metcalfe John, m f, o.....	242, pt 3 n Horton
2570	Major Joseph, m f, t.....	211, pt 6 w Clarence
2624	Moylan Wm, m f, o, R C, s s....	263, pt 1 s Horton and other premises

No. on Roll.	Jurors.
2677	May W H, m f, t.....208, pt 10 e Richmond
2717	Milliken Matthew sr, m f, t.....176, pt 9 n Grey
2720	Murphy Peter, m f, t, R C, s s.....172, pt 10 n Grey
2756	Macklin Edgar, m f, t.201, pt 1 w Wellington
2771	Morgan John, m f, t.....179, pt 1 w Wellington
2784	Mitchell George, m f, t242, pt 3 n Grey
2803	Mason John S, m f, o.....202, pt 5 e Clarence

M^c

2438	McElheran Robert, m f, o.....200, pt 7 n Horton
2547 j	McDougall John, m f, o.....201, pt 7 s Horton
2551	McKenzie James, m f, t.....243, pt 6 w Clarence
2554	McCoubrey Alfred, m f, o.....233, pt 6 w Clarence
2556	McCoubrey James, m f, o.....231, pt 6 w Clarence
2578	McNeil James, m f, o, R C, s s .196, pt 7 n Simcoe and other premises
2631	McLellan George, m f, o.....235, pt 1 w Wellington
2687	McCormick Robert, m f, t.....193, pt 8 s Simcoe and other premises
2688	McCormick Andrew, m f, o.....199, 7 s Simcoe and other premise
2704	McLean James, m f, o.....179, pt 6 w Clarence
2706 j	McLean W J, m f, o.....175, pt 6 w Clarence
2707	McLean W H, m f, o.....206, pt 6 n Grey

N

2407 j	Northedge George, m f, t.....213, pt 6 s Bathurst
2644	Nickle Thomas, m f, t.....270, pt 1 n Simcoe

No. on
Roll. Jurors.

O

2459	O'Hearn Michael, m f, o, R C, s s.....	260, pt 10 e Richmond
2461	O'Hearn Daniel jr, m f, o, R C, s s.....	264, pt 10 e Richmond
2468 j	O'Flaherty John, m f, t, R C, s s...pt 1 w Wellington and other prem.	
2533	O'Hearn Daniel, m f, o, R C, s s.....	246, pt 10 e Richmond
2792	Orange John, m f, o, R C, s s.....	170, pt 5 e Clarence

P

2499 j	Powell Henry, m f, t.....	255, pt 1 w Wellington
2587 j	Payne Edward A, m f, o.....	172, pt 10 n Simcoe
2606	Payne James, m f, t.....	230, pt 10 e Richmond
2679	Porter George, m f, t.....	171, pt 10 s Simcoe
2728	Parkinson Thomas, m f, o.....	192 pt 10 e Richmond
2729 j	Parkinson Edward W, m f, t.....	192, pt 10 e Richmond
2735	Pocock Samuel, m f, t.....	206, pt 10 e Richmond

Q

2618	Quinn Lafayette, m f, t.	245, pt 3 s Horton
------	-------------------------------	--------------------

R

2440	Ramsey Edwin, m f, o.....	198, pt 7 n Horton
2455	Rosel John, m f, t.....	256½, pt 10 e Richmond
2597	Ryan Edward, m f, t, R C, s s.....	216, pt 10 e Richmond
2656	Reid H S, m f, t.....	214, pt 5 e Clarence
2670 j	Rychard A W, m f, t.....	234, pt 5 e Clarence

No. on Roll.	Jurors.	
2697	Rogers W W, m f, t	197, pt 6 w Clarence
2755 j	Rutherford David, m f, t	203, pt 1 w Wellington
2766	Rogers Henry, m f, t	189, pt 1 w Wellington
2780	Roche John, m f, o, R C, s s	246, pt 3 n Grey
2791	Roughley John, m f, t	224, pt 5 n Grey

S

2398 j	Sheere Christopher, m f, o	197, pt 7 s Bathurst
2418	Stone George, m f, t	269, pt 6 w Clarence
2433	Smith William, m f, o	212, pt 6 n Horton
2434 j	Smith W J C, m f, o	212, pt 6 n Horton and other premises
2450	Smith Jacob, m f, t	250, pt 10 e Richmond
2519 j	Stevens Walter, m f, o	240, pt 4 n Horton
2567	Strangway George, m f, t	219, pt 6 w Clarence
2569	Snowbaum Samuel, m f, t	215, pt 6 w Clarence
2581	Shane John, m f, o	186, pt 8 n Simcoe and other premises
2585	Stewart A C, m f, o	178, pt 9 n Simcoe and other premises
2597 j	Smith W J, m f, o	218½, pt 10 e Richmond and other premises
2598	Smith William, m f, t	220 pt 10 e Richmond
2603 j	Sage Frank E, m f, t	224, pt 10 e Richmond and other premises
2620	Shapland William, m f, t	247, pt 3 s Horton
2682	Smith John T, m f, t	179, pt 9 s Simcoe
2685	Stephenson Thomas, m f, t	189, pt 8 s Simcoe
2692	Stagell William, m f, t	203½, pt 6 w Clarence
2698 j	Smith William m f, t, R C, p s	193, pt 6 w Clarence

No. on Roll.	Jurors.	
2777	Stephenson George, m f, t.....	256, pt 2 n Grey
2778 j	Smith William, m f, o.....	252, pt 2 n Grey and other premises
2785	Stillson John, m f, t.....	236, pt 4 n Grey

T

2396	Thompson, Richard, m f, t.....	193, pt 8 s Bathurst
2404 j	Tripp David, m f, t.....	205, pt 7 s Bathurst and other premises
2443	Trudell Lewis, m f, t.....	182, pt 9 n Horton
2555 j	Turnbull Gordon, m f, t.....	233, pt 6 w Clarence
2654	Thompson James, m f, t.....	226, pt 5 n Simcoe
2702	Taylor James, m f, o.....	181, pt 6 w Clarence and other premises
2795 j	Talbot John, m f, o.....	182, pt 5 e Clarence and other premises

V

2449	Vaders Frederick, m f, t.....	164, pt 10 n Horton
------	-------------------------------	---------------------

W

2444	Whittaker Benjamin, m f, o.....	180, pt 9 n Horton
2475 j	West Edward, m f, o.....	275, pt 1 w Wellington
2523	Williams James L, m f, o.....	218, pt 5 n Horton
2526	Walsh Robert, m f, t.....	266, pt 5 e Clarence
2531 j	Wonnacott Robert, m f, o.....	270, pt 5 e Clarence and other premises
2546 j	Wilson Joseph, m f, t.....	199, pt 7 s Horton
2560	Wiseman Israel, m f, t.....	229, pt 6 w Clarence
2563	Watson John, m f, t.....	223, pt 6 w Clarence

No. on Roll.	Jurors.
2572	Wood Joseph, m f, o.....212, pt 6 n Simcoe and other premises
2596	Watson Adam, m f, t... ..218, pt 10 e Richmond
2604 j	Weir W A, m f, t.....226, pt 10 e Richmond
2612	Walker Thomas, m f, o ...248 pt 5 e Clarence and other premises
2641	Wilson John, m f, t.....219, pt 1 w Wellington
2726	White Thomas, m f, t, R C, s s186, pt 10 e Richmond
2768 j	Wardell James M, m f, t.....185, pt 1 w Wellington
2774 j	Webb F J, m f, t.....169, pt 1 w Wellington
2783	Williams John C, m f, t.....244, pt 3 n Grey
2790	Wilson Melville, m f, t.....226, pt 5 n Grey

PART 2.—Persons entitled to vote at Municipal Elections only :

No. on Roll.	Jurors.
B	
2388	Burns James, o..... 9 and 10 s Bathurst
2686	Buttery Isabella, o..... 193, pt 8 s Simcoe
2746	Brandon Annie, o, s.....255, pt 2 s Simcoe
2800	Brophy Mary Ann, o, w.....194, pt 5 e Clarence and other premises

C

2400	Clark Letitia, o, s.....203, pt 7 s Bathurst
2483	Crawford L W, t..... 269, pt 1 w Wellington
2619	Carrothers Robert, o..... 247, pt 3 s Horton
2643	Coote Jane, o, w211, pt 1 w Wellington and other premises

No. on Roll.	Jurors.
2672	Clark Mary, o, w.....238, pt 5 e Clarence and other premises
2689	Clegg Letitia, o, w.....207, pt 6 s Simcoe and other premises
2696	Clegg Robert, o,.....197, pt 6 w Clarence and other premises
2736	Cowan R K, o.....208, pt 5 e Clarence
2762	Currie Catherine, t, s.....195, pt 1 w Wellington
2789	Chatteau Nancy, o, w.....226, pt 5 n Grey

D

2392½	Daly Dennis, o, R C, s s.....185, pt 8 s Bathurst and other premises
2473	Dudley Joseph, t.....pt 1 w Wellington
2528	Dunn Joseph, o.....268, pt 5 e Clarence
2779	Davidson Harriet, t, w.....248, pt 3 n Grey

F

2634	Forkey Sarah, t, w.....233, pt 1 w Wellington
2647	Foote Elizabeth, o, w.....260, pt 1 n Simcoe
2716	Fleming Janet, o, w.....176, pt 9 n Grey

G

2480	Griffiths Anna, t, w.....271, pt 1 w Wellington
2653	Graham R M, i.....3 and 4 n Simcoe

H

2498	Holman Joseph, o.....255, pt 1 w Wellington and other premises
2508	Henderson Margaret, o, w.....262, pt 1 n Horton

SIXTH SUB-DIVISION.

87

No. on Roll.	Jurors.
2549	Hibbert Ann, o, w.....207, pt 6 s Horton and other premises
2552	Hammond Margaret, t, w..... 239, pt 6 w Clarence
2599	Hudson Maggie, o, w.....222, pt 10 e Richmond
2608	Hogg Amelia, o, w..... 238, pt 10 e Richmond
2633	Hemmingway William, o .. 233, pt 1 w Wellington
2662	Hancock Emma, t, w 222, pt 5 e Clarence

J

2506	Jepson John J, t.....249, pt 1 w Wellington
2548	Johnson Ellen, t, w..... 205, pt 7 s Horton
2588	Judd Joseph C, o..... 210, pt 10 e Richmond and other premises
2589	Jackson Morris, t..... 210, pt 10 ^e Richmond

K

2417	Kettle Caroline, t, w..... 273, pt 6 w Clarence
2416	Kettle John E, o.....273, pt 6 w Clarence
2532	Kennedy Mary A, o, s, R C, s s.....274, pt 5 e Clarence
2674	Kerns Martha, o, w.....242, pt 5 e Clarence
2710	Kennedy James, o..... 194, pt 8 n Grey and other premises

L

2494	Leathorn F W, t259, pt 1 w Wellington
2524	Lawrence Mary, o, w.... 264, pt 5 e Clarence and other premises

No. on Roll.	Jurors.	
2667	Love Agnes, o, w..230, pt 5 e Clarence
2782	Lindsay Martha, o, w244, pt 3 n Grey and other premises

M

2559	Mitchell Agnes, o, s.....229, pt 6 w Clarence
2561	Morgan Elizabeth, o, w.....225, pt 6 w Clarence
2567	Major Matilda, o, w.....209, pt 6 w Clarence and other premises
2610	Monarch Elizabeth, t, w, R C, s s.....240, pt 10 e Richmond

M^c

2490	McKenzie Phi lip, o.....261, pt 1 w Wellington
2650	McFadden John, o.....252, pt 2 n Simcoe and other premises

N

2424	Newton Catherine, t, w.....263, pt 6 w Clarence
------	-----------------------------	---------------------------

O

2454	O'Hearn John, o, R C, s s.....256½, pt 10 e Richmond
2544	Oliver Sarah, o, w.....197, pt 7 s Horton

P

2655	Piney Mrs, t, w.....224, pt 5 n Simcoe
2658	Pringle Christina G, o, s.....218, pt 5 e Clarence
2659	Pringle Harriet, o, w220, pt 5 e Clarence and other premises

SIXTH SUB-DIVISION.

No. on Roll.	Jurors.	
2661	Patrick Louisa, t, w	220, pt 5 e Clarence
2765	Price John, o	189, pt 1 w Wellington and other premises

R

2393	Russell Mary, t, w	189, pt 8 s Bathurst
2537	Rudd Jane M, o, w	175, pt 9 s Horton and other premises
2602	Robinson Edward, o	224, pt 10 e Richmond
2773	Ryder Emma, o, w	169, pt 1 w Wellington

S

2387	Stevens Thomas A, o	9 and 19 s Bathurst
2452	Smith Carrie, t, s	254, pt 10 e Richmond
2453	Small Margaret, t, w, R C, s s	256, pt 10 e Richmond
2463	Smalley Nancy, o, w	268, pt 10 e Richmond
2694	Scarcliff Ellen, t, w	201 w Clarence
2752	Stanton Mrs, t, w	over 209 w Wellington

T

2394	Thompson Catherine, o, w	193, pt 8 s Bathurst and other premises
2592	Todd Fanny, o, s	216, pt 10 e Richmond
2593	Todd Minnie, o, s	216, pt 10 e Richmond
2594	Todd Benjamin, o	216, pt 10 e Richmond

V

2714	Virtue Mary, o, w	182, pt 9 n Grey
------	-------------------	------------------

No. on
Roll. Jurors.

W

2413	Wallace Johanna, t, w.....	285, pt 6 w Clarence
2553	Ward Ellen, t, w.....	235, pt 6 w Clarence
2719	Wilson N T, o.	172, pt 10 n Grey and other premises
2723	Wilson Ellen, o, w.....	176, pt 10 e Richmond
2750	Wood R J, t	209, pt 1 w Wellington
2761	Winnesheimer L, o, w.....	195, pt 1 w Wellington and other premises
2798	White Eleanor, t, w.....	190, pt 5 e Clarence
2801	Wisner Matilda, t, w.....	196, pt 5 e Clarence

FIRST WARD.

SEVENTH SUB-DIVISION.

BOUNDARY—The seventh polling sub-division of the First Ward shall consist of that portion thereof lying to the south of Grey street.

ABBREVIATIONS AFTER EACH NAME SET OUT AS FOLLOWS:—o, owner; t, tenant; i, income; R C, s s, Roman Catholic and supporter of Separate Schools; R C, p s, Roman Catholic and supporter of Public Schools; j, juror; m f, manhood franchise; w, widow; s, spinster.

CLASS 1.—Persons entitled to vote at both Municipal Elections and Elections to the Legislative Assembly:

No. on
Roll. Jurors.

A

2897 Allen Benoni, m f, t.....137, pt 1 w Wellington
2977 Adams Isaac, m f, o.....254, pt 2 n South

B

2873 Black James, m f, t.....223, pt 5 s Grey
2884 Brown Wm, m f, t.....259, pt 2 s Grey
2889 Burgess Wm, m f, t.....155, pt 1 w Wellington
2993 Brown James, m f, t, R C, s s....104, pt 5 e Clarence
3013 Bannan Thomas, m f, t....239, 4 s South
3029 Boyce George, m f, t....79, pt 1 w Wellington
3035 Boyce Henry, m f, o.....246, 3 n Nelson
3036 Boyce Charles, m f, t.....246, 3 n Nelson
3051 Bartlett W H, m f, t.....217, pt 5 s Nelson

No. on
Roll. Jurors

C

2857	Culbert William, m f, o.....	157, pt 6 w Clarence
2867	Cook John E, m f, t.....	147, pt 6 w Clarence
2865	Carney Patrick, m f, o, R C, s s.....	216, pt 6 n Hill
2880 j	Carrothers Thomas, m f, o.....	247, pt 3 s Grey
2912	Costello James, m f, t, R C, s s.....	144, pt 5 e Clarence
2949	Corneilus Richard, m f, t.....	257, pt 2 s Hill
2988	Crick Richard, m f, t.....	224, pt 5 n South

D

2838	Dale Isaac, m f, t.....	137, pt 13 s Grey
2846	Dennison Howard, m f, t.....	165, pt 10 s Grey
2882	Down George, m f, t.....	255, pt 2 s Grey
2954	Dean Edward, m f, t.....	265, pt 1 s Hill
2958	Denner John, m f, t.....	117, pt 1 w Wellington
2984 j	Duguid Alex, m f, t.....	240, pt 3 n South
2995	Deacon John, m f, t.....	112, pt 5 e Clarence

E

2855	Element W J, m f, t.....	199, pt 7 s Grey
2856 j	Element W J sr, m f, o..	161, pt 6 w Clarence and other premises
2926	Eldridge George, m f, t.....	113, pt 6 w Clarence

G

2924	Gilroy Siward, m f, t.....	119, pt 6 w Clarence
2942	Grasby George T, m f, o.....	239, pt 3 s Hill
2943	Gray George, m f, t.....	239, pt 3 s Hill

SEVENTH SUB-DIVISION.

95

No. on Roll.	Jurors.	
2944	Grasby W A, m f, o.....	243, pt 3 s Hill and other premises
2985 j	Gibson Frank, m f, o.....	236, pt 4 n South
3028 j	Garden Arthur E, m f, t.....	81, pt 1 w Wellington
3041	George James, m f, o.....	52, pt 5 e Clarence and other premises

H

2837	Haskins James, m f, t.....	135, pt 13 s Grey
2907	Hynes James, m f, t, R C, s s.....	130, pt 5 e Clarence
2914	Hornsby Robert, m f, o.....	150, pt 5 e Clarence and other premises
2927 j	Hunter Hugh W, m f, t.....	111, pt 6 w Clarence
2946	Hickson W T, m f, t.....	245, pt 3 s Hill
3023	Hough Michael, m f, t, R C, s s.....	85, pt 1 w Wellington
3024 j	Hough John, m f, t, R C, s s.....	85, pt 1 w Wellington
3034	Harding James, m f, o, R C, s s.....	252, 2 n Nelson and other premises
3048	Holliday Charles, m f, t.....	72, pt 5 e Clarence

J

2859	Jones Fred, m f, t.....	151, pt 6 w Clarence
2864	Jones Alden, m f, t.....	135, pt 6 w Clarence
2891	Johnston Thomas, m f, t.....	149, pt 1 w Wellington
2938	Jones John, m f, t.....	229, pt 4 s Hill
2960	Jones James, m f, t.....	115, pt 1 w Wellington
2962 j	Johnston Robert, m f, o.....	111, pt 1 w Wellington and other premises
2973	Johnston John, m f, t.....	pt 1 n South
3021 j	Jackson George, m f, t.....	87, pt 1 w Wellington

No. on
Roll. Jurors.

K

2881	Kenny Felix, m f, t, R C, s s.....	253, pt 3 s Grey
2895 j	Kennedy James A, m f, o... 139, pt 1 w Wellington and other premises	
2967	Kernohan Andrew, m f, t.....	99, pt 1 w Wellington
2986	Kelly Wm, m f, o.....	230, pt 4 n South
3045	Kennedy Fred, m f, o.....	68, pt 5 e Clarence

L

2862	Long John W, m f, t.....	145, pt 6 w Clarence
2893	Loney George, m f, t.....	147, pt 1 w Wellington
2918	Larkin Joseph, m f, o, R C, s s.....	158, pt 5 e Clarence
2921	Law John, m f, o.....	121, pt 6 w Clarence

M

2848	Moffatt Richard, m f, t.....	175, pt 9 s Grey
2852	Mason Joseph, m f, t.....	195, pt 7 s Grey
2853 j	May Gus, m f, t.....	197, pt 7 s Grey
2878	Mortimore John, m f, o.....	239, pt 3 s Grey and other premises
2905 j	Marshall W J, m f, o.....	242, pt 3 n Hill
2916	Mingay Fred, m f, t.....	154, pt 5 e Clarence
2941	Mahan S W, m f, o.....	235, pt 4 s Hill
2976 j	Mackle Joseph F, m f, t..	258, pt 2 n South and other premises
2992	Mason William, m f, t.....	98, pt 5 e Clarence
3006 j	Maul Henry, m f, t.....	53, pt 6 w Clarence
3007	Moore Patrick, m f, o.....	10 n Nelson

SEVENTH SUB-DIVISION.

95

No. on Roll.	Jurors.	
3018	Monroe John V, m f, t.....	251, 2 s South
3019	Monroe George C, m f, t....	251, 2 s South
3046	Minhinnick John, m f, t.....	68, pt 5 e Clarence

M^c

2885	McKay William, m f, t	261, pt 1 s Grey
2902	McAuliff John, m f, t, R C, p s.....	256, pt 2 n Hill
3004	McLean James, m f, t.....	77, pt 6 w Clarence

N

2996	Navin James, m f, t.....	114, pt 5 e Clarence
3032	Nolan Daniel, m f, o, R C, s s	75, pt 1 w Wellington

O

2965	O'Connor James, m f, t, R C, p s.....	101, pt 1 w Wellington
2987 j	Oliver John, m f, t..	230, pt 4 n South and other premises

P

2844.	Payne Elijah, m f, o.....	161, pt 11 s Grey
2886	Proctor John, m f, o.....	167, pt 1 w Wellington
2906	Peel Frederick, m f, o	4 n Hill
2990	Preno Joseph, m f, t	218, pt 5 n South
3049	Powell George m f, o.....	37, 7 w Clarence

No. on
Roll. Jurors.

R

2845 j	Richardson Harry, m f, t.....	163, pt 10 s Grey
2858 j	Roddam Atwell, m f, o.....	155, pt 6 w Clarence
2939	Roberts Frederick, m f, t.....	..233, pt 4 s Hill
2953	Rogers Sidney S, m f, t.....	..263, pt 2 s Hill
2961	Reid John, m f, t.....	113, pt 1 w Wellington

S

2843	Smithson Thomas, m f, t.....	155, pt 11 s Grey
2876	Smith Frank, m f, t, R C, s s.....	231, pt 4 s Grey
2940	Swazie Herbert, m f, t.....	231, pt 4 s Hill
2952	Simpson J B, m f, t.....	261, pt 2 s Hill
2957	Stokes Richard, m f, t, R C, s s.....	119, pt 1 w Wellington
2970 j	Shaw Joseph J, m f, t.....	93, pt 1 w Wellington
2971 j	Silverthorn Newman, m f, t.....	91, pt 1 w Wellington
2991	Stewart Silas, m f, t.....	96, pt 5 e Clarence
3002 j	Spettigue W J, m f, o.....	81, pt 6 w Clarence and other premises
3008	Stillson William, m f, t.....	10 n Nelson
3043	Sweeney James, m f, t.....	62, pt 5 e Clarence

T

2890	Thompson Richard, m f, t.....	151, pt 1 w Wellington
2925	Tucker Charles, m f, t.....	117, pt 6 w Clarence
2947 j	Thorn William, m f, t.....	247, pt 3 s Hill
2981	Tuffield James, m f, o.....	248, pt 3 n South

SEVENTH SUB-DIVISION.

97

No. on Roll.	Jurors.	
3037	Tibbs Abraham, m f, o	238, pt 4 n Nelson
3040 j	Tibbs Charles, m f, o	232, pt 4 n Nelson

V

3005 j	Vanston George, m f, t	63, pt 6 w Clarence
--------	------------------------	---------------------

W

2847	Wismer Charles, m f, t	167, pt 10 s Grey and other premises
2869	Walker George, m f, t	221, pt 5 s Grey
2874 j	Webb W G, m f, t	225, pt 5 s Grey
2883	Walker Thomas, m f, t	257, pt 2 s Grey
2900 j	Winder Henry, m f, o	129, pt 1 w Wellington and other premises
2903	Wheatcroft John, m f, o	254, pt 2 n Hill
2913 j	Wrigley John, m f, o	146, pt 5 e Clarence
2937 j	Whitton Robert, m f, t	122, pt 5 e Clarence
2955	Winder Edward, m f, t	267, pt 1 s Hill and other premises

Y

2840	Yates Henry sr, m f, o	147, pt 12 s Grey
2841 j	Yates Henry jr, m f, t	147, pt 12 s Grey

PART 2.—Persons entitled to vote at Municipal Elections only :

No. on Roll.	Jurors.	
B		
2904	Brock Susan, o, w.....	246, pt 3 n Hill
2975	Blackwell Thomas, o.....	258, pt 2 n South
3012	Booth Patrick, o.....	239, 4 s South

C		
2909	Cryer John W, o.....	140, pt 5 e Clarence
2911	Cryer Thomas B, o.....	144, pt 5 e Clarence
2948	Connor Thomas, o, R C, s s.....	257, pt 2 s Hill and other premises
3027	Ching William, o.....	81, pt 1 w Wellington

D		
2964	Diprose Isabella, o, w.....	101, pt 1 w Wellington and other premises

F		
2875	Fox Mary, o, s, R C, s s.....	227, pt 4 s Grey and other premises
2989	Fallahe James, o, R C, s s.....	218, pt 5 n South

G		
2850	Gauld Ellen, o, s.....	189, pt 8 s Grey
2894	Gustin Retta, t, w.....	143, pt 1 w Wellington
2931	Greenbergh Moses, t.....	99, pt 6 w Clarence

SEVENTH SUB-DIVISION.

No. on Roll.	Jurors:	
2980	Gordon Lewis, t	252, pt 2 n-South
3050	George William, o	217, pt 5 s Nelson

H

2933	Hunter John, o	91, pt 6 w Clarence
3025	Hodgson Sarah J, t, s	83, pt 1 w Wellington

J

2968	Jones John W, o	97, pt 1 w Wellington and other premises
3030	Jones Eliza, o, w	77, pt 1 w Wellington
3031	Jacques Susan, t, w	77, pt 1 w Wellington

K

3047	Kennedy Charles, o	72, pt 5 e Clarence
------	--------------------------	---------------------

L

2928	Laff Morris, o	105, pt 6 w Clarence
2983	Love Frank, o	240, pt 3 n South

M

2888	Mason John, o	155, pt 1 w Wellington and other premises
2979	Mason Robert, o	252, pt 2 n South

No. on Roll.	Jurors.	
3017	Munroe John, o.....	251, 2 s South
3020	Milne Laura, o, w.....	87, pt 1 w Wellington and other premises

M^c

2969	McBain Sarah, t, s.....	97, pt 1 w We lington
2997	McMechan J H, o.....	7 s South

N

2849	Norris Catherine, o, w.....	185, pt 8 s Grey
------	-----------------------------	------------------

P

2842	Payne Elmira, o, s.....	155, pt 11 s Grey
2851	Parke Ephraim J, o.....	pt 8 s Grey and other premises

S

2868	Smallman Thomas H, o.....	221, pt 5 s Grey and oth er premises
2930	Spettigue F J, o.....	99, pt 6 w Clarence
2934	Shott Isaac, t.....	91, pt 6 w Clarence
2936	Stewart D W, o.....	122, pt 5 e Clarence
3001	Shabaker August, t.....	85, pt 6 w Clarence

SEVENTH SUB-DIVISION.

No. on
Roll. Jurors.

T

3038 Tibbs Jane, o, w 236, pt 4 n Nelson

V

2839 Vanderbergh Eliza, t, w... .. 141, pt 13 s Grey

W

2898 Whetter Richard, o pt 1 w Wellington

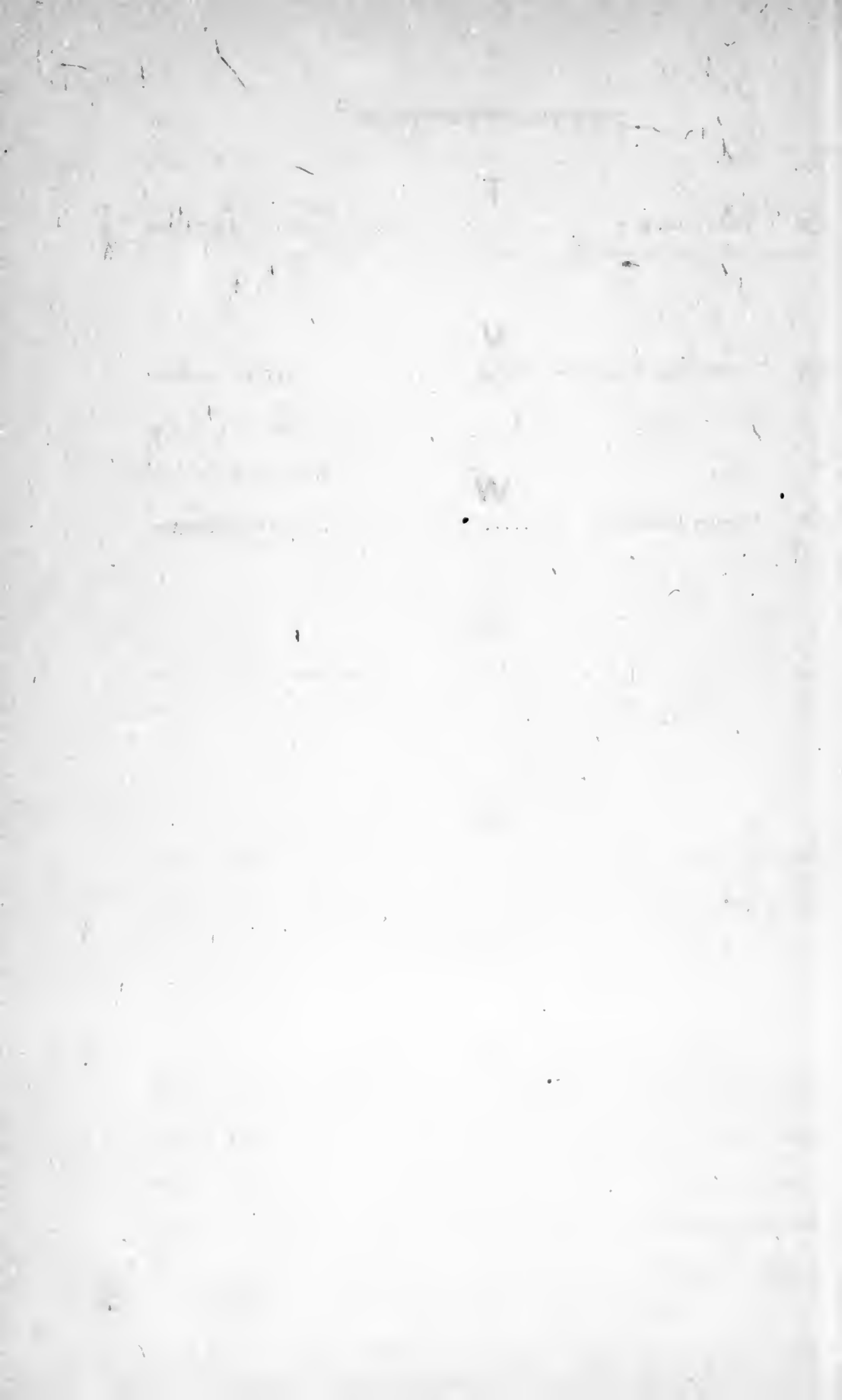

THE HISTORY OF THE
CITY OF LONDON

BY JOHN STOW

OF LONDON



THE
VOTERS' LIST

FOR THE

SECOND WARD

OF THE

CITY OF LONDON

1895.



London, Ont. :

LONDON PRINTING AND LITHOGRAPHING COMPANY.

1895.

VOTERS LIST

SECOND WARD

CITY OF KENTON

1897

SECOND WARD.

FIRST SUB-DIVISION.

BOUNDARY—The first polling sub-division of the Second Ward shall consist of that portion thereof described as follows:—Commencing where the north side of Dundas street intersects the River Thames, thence easterly along the north side of Dundas street to the west side of Richmond street, thence northerly along the west side of Richmond street to the south side of Fullarton street, thence westerly along the south side of Fullarton street to the west side of Ridout street, thence northerly along the west side of Ridout street to Blackfriar's Bridge, thence southerly along the River Thames to the place of beginning.

ABBREVIATIONS AFTER EACH NAME SIGNIFY AS FOLLOWS:—o, owner; t, tenant; i, income; R C, s s, Roman Catholic and supporter of Separate Schools; R. C, p s, Roman Catholic and supporter of Public Schools; j, juror; m f, manhood franchise; w, widow; s, spinster.

PART 1.—Persons entitled to vote at both Municipal Elections and Elections to the Legislative Assembly:

No. on Roll.	Jurors.	
		A
3422		Anderson Alexander, m f, t.....414, pt 20 e Ridout.
3781 j		Addison Alex, m f, t.....112, pt 6 n Carling.
3815		Ashton A E, m f, t.....140, pt 9 n Queen's Avenue

B

3255		Burgess Benjamin, m f, t.....12, pt 24 n Dundas
3273 j		Bryan Thomas, m f, t.....415, pt 21 w Ridout
3304		Butler John, m f, t.....581 pt 1 w Ridout
3423		Burton B W, m f, t.....416, pt 20 e Ridout
3541 j		Birtwistle Peter, m f, o.....116, pt 15 n Dundas and other premises
3603 j		Bernard William, m f, t.....pt 4 and 5 n Carling

No. on Roll.	Jurors.	
3631	Boxall John, m f, t.....	76, pt 2 n Carling
3764	Blackburn H S, m f, t.....	124, pt 8 n Carling and other premises
3782	Burke William, m f, t.....	over 112, pt 6 n Carling
3793	Briglia A, m f, t, R C, s s....	129, pt 6 s Fullarton
3794	Briglia F, m f, t, R C, s s.....	129, pt 6 s Fullarton
3801	Beddome A H, m f, t.....	459, pt 10 and 11 w Richmond

C

3317 j	Cowan David J, m f, t.....	pt 17 s Carling
3449 j	Carrie W L, m f, t.....	417, pt 11 w Richmond
3646 j	Connors Dennis, m f, t, R C, s s.....	450, pt 3 e Ridout
3548	Corbett William sr, m f, t.....	452, pt 3 e Ridout
3656	Cortese Antonio, m f, t, R C, s s....	131, pt 8 s Queen's Avenue
3682	Colerick Charles, m f, t.....	441, pt 11 w Richmond
3683	Colerick James, m f, t.....	441, pt 11 w Richmond
3704	Carnegie John, m f, i.....	443 w Richmond
3765	Cox A B, m f, t.....	124, pt 8 n Carling
3779	Cusolito D, m f, t....	116, pt 6 n Carling
3795	Cortese Frank, m f, t, R C, s s.....	131, pt 8 s Fullarton
3831 j	Callard John, m f, t.....	460, pt 6 e Talbot

D

3343	Doss E G, m f, t.....	92, pt 17 n Dundas
3388	Dfomgole J O, m f, t, R C, s s.....	70½, pt 19 n Dundas
3821	Dambra Angelo, m f, o, R C, p s	122, pt 7 and 8 n Queen's Avenue

FIRST SUB-DIVISION.

No. on
Roll. Jurors.

E

3288 j	Edy Leslie, m f, t.....	433, pt w	Ridout
3581	Egleton Robert, m f, o.....	75, pt 2 s	Fullarton
3640 j	Ellis William, m f, o.....	442, pt 2 e	Ridout and other premises

F

3258 j	Fisher Andrew, m f, o.....	16 and 18, pt 24 n	Dundas
3259	Fleming John, m f, o.....	20, pt 24 n	Dundas
3276 j	Frizell James, m f, t, R C, s s ..	417, pt 21 w	Ridout
3379	Fisher R G, m f, t.....	74, pt 19 n	Dunda
3429	Forrest George W, m f, t.....	115, pt 15 s	Carling
3663	Ferguson Clarence M, m f, i.....	145 s	Queen's Avenue
3780	Fletcher John W, m f, t.....	114, pt 6 n	Carling

G

3418	Graham John A, m f, t.....	58, pt 20 n	Dundas
3588	Green William, m f, t	89, pt 3 s	Fullarton
3812	Graydon G W, m f, i.....	451 w	Richmond

H

3289	Hamilton James, m f, o.....	435, 2 w	Ridout
3294	Harris George B, m f, o.....	483, 5 to 13 w	Ridout and other premises
3303	Hardingham Henry, m f, t.....	575, pt 1 w	Ridout
3318 j	Humpidge John W, m f, o.....	106, pt 16 n	Dundas
3382	Harvey W J, m f, t	72, pt 19 n	Dundas
3580 j	Harris Stewart, m f, o.....	71, pt 1 s	Fullarton and other premises

No. on Roll.	Jurors.
3585	Hendershott Peter, m f, o83, pt 3 s Fullarton and other premises
3636	Hargrave John H, m f, o, R C, s s428, pt 1 e Ridout
3637 j	Hargrave Howard, m f, t, R C, s s428, pt 1 e Ridout
3642	Hersey Samuel, m f, t 446, pt 2 and 3 e Ridout
3709	Harper F F, m f, t, R C, s spt 11 w Richmond
3727	Henry Fred, m f, t, R C, p s .pt 11 w Richmond and other premises
3742 j	Hyman C S, m f, o146, pt 10 n Carling and other premises
3809	Harper W F, m f, t, R C, s s451, pt 10 and 11 w Richmond
3813	Henderson Robert, m f, t142, pt 9 n Queen's Avenue
3823	Hardy William, m f, t156, pt 6 e Talbot

J

3402 j	Jeffries Arthur, m f, o62, pt 20 n Dundas
--------	---

K

3369	Kennedy Angus A, m f, t 78½, pt 18 n Dundas
3589 j	Knott William, m f, t93, pt 4 s Fullarton
3590 j	Kippan John, m f, t97, pt 4 s Fullarton
3798 j	Kingsmill Thos F jr, m f, t137, pt 9 s Fullarton and other premises
3799	Kingsmill Arthur R, m f, t139, pt 9 s Fullarton and other premises

L

3796	Loquidice Joseph, m f, o, R C, s s133, pt 8 s Fullarton
------	---

FIRST SUB-DIVISION.

No. on Roll. Jurors

M

- 3257 Meandlin Wm, m f, t..... 14, pt 24 n Dundas
- 3277 Mihell George, m f, t..... 419, pt 21 w Ridout
- 3314 Milne Alexander, m f, t..... 83, pt 17 s Carling
- 3349 j Milne James, m f, o..... 88, pt 17 n Dundas
- 3350 Milne J B, m f, t.. 88, pt 17 n Dundas
- 3383 Meredith Llewellyn, m f, t... 72, pt 19 n Dundas and other premises
- 3550 Marsh George W, m f, t..... over 110, pt 15 n Dundas
- 3572 Moffatt Thomas, m f, t..... over 418 e Talbot
- 3579 Matthews P C, m f, o... 65, pt 1 s Fullarton
- 3583 Malia Joseph, m f, t, R C, s s 81, pt 2 s Fullarton
- 3658 Maiorana John, m f, t, R C, s s..... 133, pt 9 s Queen's Avenue
- 3783 Marcony Frank, m f, t..... 434, pt 6 e Talbot
- 3792 Morana Joseph, m f, t, R C, s s..... 121, pt 6 s Fullarton
- 3832 Miller George, m f, t..... 462, pt 6 e Talbot

Matthews Herbert J. Inf. pt 11 W. Richmond

M^c

- 3299 McCarthy Robert, m f, t, R C, s s..... 565, pt 1 w Ridout
- 3459 McKillop J B, m f, t....., pt 11 n Dundas
- 3638 McBride Samuel, m f, o..... 430, pt 1 e Ridout and other premises
- 3769 McMartin James, m f, t. 122, pt 8 n Carling
- 3829 McCallum Neil, m f, t..... 458, pt 6 e Talbot

N

- 3595 Nicred Robert, m f, t, R C, s s 459, pt 5 w Talbot
- 3695 j Neighorn Albert, m f, t..... 437, pt 11 w Richmond

No. on
Roll. Jurors

O

- 3553 O'Neill John D, m f, t, R C, s s.....over 110 n Dundas
3666 O'Meara Martin, m f, t, R C, s s.....Post Office, s Queen's Ave and
other premises

P

- 3431 j Parke Thomas E, m f, t.....127, pt 14 s Carling
3578 Pole James, m f, t.....65, pt 1 s Fullarton
3689 Powell Clarence G, m f, t.....437, pt 11 w Richmond
3797 Paris Matthew, m f, o, R C, s s.....135, pt 8 s Fullarton
3816 Palidino C, m f, o, R C, s s.....138, pt 9 n Queen's Avenue and other
premises

Q

- 3751 j Quait John, m f, o.....136, pt 9 n Carling

R

- 3292 j Rogers James, m f, t.....447, pt 3 w Ridout
3591 Ray Wm, m f, t.....447½, pt 4 and 5 w Talbot
3752 Rosenbergh Abraham, m f, t.....136, pt 9 n Carling
3758 Rollins Edward, m f, t.....134, pt 9 n Carling

S

- 3321 j Stephenson John T, m f, o.....104, pt 16 n Dundas
3432 Steeds Wm, m f, t.....137, pt 14 s Carling

FIRST SUB-DIVISION.

No. on Roll.	Jurors.	
3485	Spittal Fred, m f, t.....	146, pt 12 n Dundas
3533 j	Sharp Archibald, ● f, o.....	120, pt 14 n Dundas
3546 j	Somerville John A, m f, t.....	110, pt 15 n Dundas
3596 j	Stroyan A G, m f, t.....	455, pt 5 w Talbot and other premises

T

3414	Talliaferro J H, m f, t.....	60½, pt 20 n Dundas
3416	Toothe R M C, m f, t.....	60, pt 20 n Dundas
3417	Toothe J H B, m f, t.....	60, pt 20 n Dundas
3457	Trompour L D, m f, t.....	160, pt 11 n Dundas
3475 j	Trebilcock W H, m f, t.....	152, pt 11 n Dundas
3659	Thompson A K, m f, o.....	141, pt 9 s Queen's Avenue

W

3282	White Wm, m f, t.....	427, pt 21 w Ridout
3285 j	Weld Corbin, m f, o.....	429, pt 1 w Ridout
3445	Wright John, m f, t.....	421, pt 11 w Richmond
3822 j	Walker W J, m f, t.....	454, pt 7 e Talbot

PART 2.—Persons entitled to vote at Municipal Elections only :

No. on
Roll. Jurors.

A

3293	Anderson Eliza, o, w.....	451, 4 w Ridout and other premises
3360	Allen H P, i.....	84 n Dundas

B

3398	Buttery Harry, i.....	68 n Dundas
3442	Browne Thos A, i.....	over 423, w Richmond
3471	Beattie J H A, o	154, pt 11 n Dundas
3487	Beltz Edmund, t.....	144, pt 12 n Dundas
3508	Bland John, t	132, pt 13 n Dundas and other premises
3528	Blackwell D W, o.....	124, pt 14 n Dundas
3672	Brown Geo T, t.....	443½ w Richmond

C

3365	Chisholm A G, t	78½, pt 18 n Dundas
3386	Cameron E R, t.	70½, pt 19 n Dundas
3444	Cameron George, t	421, pt 11 w Richmond
3526	Chapman John H, t.....	126 and 128, pt 14 n Dundas
3629	Campbell Mrs, t, w.....	78, pt 2 n Carling
3641	Coote John, o.....	446, pt 2 and 3 e Ridout and other premises
3644	Connors Mary, o, s, R C, s s.....	450, pt 3 e Ridout
3645	Connors Nora, o, s, R C, s s.....	450 pt 3 e Ridout
3647	Campbell Euphemia, o s.....	452, pt 3 e Ridout
3655	Coddington W H, o	131, pt 8 s Queen's Avenue

FIRST SUB-DIVISION.

No. on Roll. Jurors.

D

- 3274 Daly Margaret F, o, w, R C, s s.417, pt 21 w Ridout and other premises
- 3364 Dewar Harriet, o, w78, pt 18 n Dundas and other premises
- 3483 Darch Sarah, o, w146, pt 12 n Dundas
- 3570 Dale Andrew, i.over 418 e Talbot

E

- 3625 Essex James, o.94, pt 4 n Carling
- 3743 Eckert R C, t.146, pt 10 n Carling
- 3802 Eliot W L, i.459 w Richmond

F

- 3367 Fawcett S W, t.78½, pt 18 n Dundas
- 3368 Francis G W, t.78½, pt 18 n Dundas
- 3554 Flood J H, t, R C, s s.over 110 n Dundas
- 3558 Fraser Alex W, t.over 110 n Dundas
- 3582 French Joseph, o, R C, s s.81, pt 2 s Fullarton
- 3628 Friend John, o rear pt 2 n Carling and other premises
- 3730 Flock J H, ipt 11 w Richmond
- 3731 Flock E W M, ipt 11 w Richmond
- 3732 Flock I A, i.pt 11 w Richmond
- 3803 Freer C E, i.459 w Richmond

G

- 3415 Glass Samuel, o.60, pt 20 n Dundas and other premises
- 3426 Givins Amanda, t, w, R C, s s418, pt 20 e Ridout

No. on Roll.	Jurors.	
3428	Gill W C L, i.....	City Registry, e Talbot
3479	Gallena Frances, o, w, R C, s s.....	148, pt 12 n Dundas
3497	Green Robert, t.....	rear 138 n Dundas
3623	Griffith Eli, t.....	96, pt 5 n Carling
3742	Gorman William, t.....	146, pt 10 n Carling

H

3337	Heath Jacob L, i.....	94 n Dundas
3435	Hallé Wallace, t.....	425, pt 11 w Richmond

J

3387	Judd Joseph C, t.....	70½, pt 19 n Dundas
3501	Jackson William, t.....	136, pt 13 n Dundas
3502	Jackson Thomas, t.....	136, pt 13 n Dundas
3810	Jarvis F S, i.....	451 w Richmond

K

3268	Kifner Maria, t, w.....	413, pt 21 w Ridout
3702	Kent M J, i.....	433 w Richmond

L

3250	Lancaster Whitfield, o.....	pt 25 n Dundas
3433	Lenox Harry, t.....	427, pt 11 w Richmond
3438	Leishman J H, i.....	over 425 w Richmond

FIRST SUB-DIVISION.

No. on Roll.	Jurors.	
3439	Ladell A E, t.....	423, pt 11 w Richmond
3564	Love Frank, t.....	418, pt 15 e Talbot and other premises
3597	Laird Jane, t, w.....	453, pt 5 w Talbot
3598	Legg W J, o.....	447, pt 5 w Talbot
3600	Laing J B, o.....	443, pt 4 and 5 w Talbot
3632	Loughrey Ellen, o, w.....	74, pt 2 n Carling and other premises
3650	Labatt John, o.....	pt 4 e Ridout and other premises

M

3291	Moore F J, t, w.....	443, pt 3 w Ridout
3330	Mattinson James, i.....	100 n Dundas
3335	Masuret Moses, o, R C, s s.....	94 and 96, pt 17 n Dundas
3340	Morley Edward, i.....	94 n Dundas
3376	Macpherson John, t.....	74½, pt 19 n Dundas
3378	Meredith Thos G, o.....	74, pt 19 n Dundas and other premises
3392	Marshall John, o.....	70, pt 19 n Dundas
3393	Monroe Samuel, o.....	70, pt 19 n Dundas
3421½	Meredith Edmund, o.....	412, pt 20 e Ridout and other premises
3460	Murphy T J, t, R C, s s.....	pt 11 n Dundas
3477	Magee Jonathan, o.....	150, pt 12 n Dundas
3484	Milne Robert C, t.....	146, pt 12 n Dundas
3515	Matthewson George, o.....	128½, pt 13 n Dundas and other premises
3516	Matthewson Eleanor, o, w.....	128½, pt 13 n Dundas
3519	Meredith John S, o.....	126, pt 14 n Dundas
3521	Meredith R M, o.....	126, pt 14 n Dundas
3524	Meredith H V, o.....	126, pt 14 n Dundas
3525	Meredith Charles, o.....	126, pt 14 n Dundas

No. on Roll.	Jurors.
3543	Mitchell B A, o, 114, pt 15 n Dundas and other premises
3622	Marsh T Herbert, o, 96, pt 5 n Carling
3651	Mañurana Joseph, t, R C, s s, 444, pt 6 e Talbot
3658	Maiorana Bartolo, o, R C; s s, 133, pt 9 s Queen's Ave
3687	Moore John H, i, 439 w Richmond
3708	Mulkern Patrick, t, R C, s s, pt 11 w Richmond
3736	Moore John M, t, pt 11 w Richmond
3736	Merritt George H, t, pt 11 w Richmond
3817	May Elizabeth, t, w, R C, s s, 136, pt 8 n Queen's Ave

M^c

3313	McKenzie Jane, o, w, R C, p s, 73, pt 19 s Carling
3344	McCann B C, t, R C, s s, 90, pt 17 n Dundas
3384	McMillan Donald, o, 70½, pt 19 n Dundas
3474	McDonough T J, o, 152, pt 11 n Dundas and other premises
3506	McCall E A, o, 132, pt 13 n Dundas
3535	McIntosh W J, o, 118, pt 15 n Dundas
3536	McIntosh Jennie, o, s, 118, pt 15 n Dundas
3537	McIntosh Mary C, o, s, 118, pt 15 n Dundas
3568	McIntosh J W, t, over 418, pt 15 e Talbot
3715	McLeod R, t, pt 11 w Richmond
3720	McDougall James, t, pt 11 w Richmond
3768	McDonald James, o, R C, s s, 122, pt 8 n Carling and other premises

N

3744	Nicol C W, t, 146, pt 10 n Carling
3820	Niosi Nancy, o, w, R C, s s, 132, pt 8 n Queen's Ave

No. on
Roll. Jurors.

O

3419 Osborne Mary C, t, w 56, pt 20 n Dundas

P

3492 Pocock John W, t, R C, s s 140, pt 12 n Dundas

3493 Pocock Phillip, t, R C, s s 140, pt 12 n Dundas

3499 Purdom John, o 136, pt 13 n Dundas

3551 Proudfoot W A, t over 110 n Dundas

3740 Pritchett Hannah, t, w pt 11 w Richmond

R

3342 Rogers Joseph, t 92, pt 17 n Dundas

3639 Riley Jane, t, w 432, pt 1 e Ridout

S

3254 Scarrow William, o 12, pt 24 n Dundas

3256 Scarrow Maurice, o 14, pt 24 n Dundas

3263 Sweeney Catherine, t, w 409 and 411, pt 21 w Ridout

3296 Saunby J D, o Broken front, w Ridout and other premises

3302 Swallow Susan, o, w 575, pt 1 w Ridout

3333 Scandrett T W, t 98, pt 17 n Dundas

3396 Simson Walter, i 68 n Dundas

3468 Smith Frank, o, R C, s s 156, pt 11 n Dundas and other premises

3478 Sanford W E, t 150, pt 12 n Dundas and other premises

No. on Roll.	Jurors.
3559	Stirton W J, tover 110 n Dundas
3575	Stevenson John, t.....400, pt 15 e Talbot
3661	Sleeman, George, t... 145, pt 10 s, Queen's Ave
3763	Street W P R, o.....124, pt 8 n Carling
3789	Sanagan Dora, t, w...464, pt 6 and 7 e Talbot

T

3280	Telfer Jane, t, w.....425, pt 21 w Ridout
3287	Tracy Thomas H, o433, pt 1 w Ridout
3421	Turnbull Maggie, t.....412, pt 20 e Ridout
3577	Tennant D H, opt 4 e Ridout and other premises
3594	Tweedy Sarah, o, s.....101, pt 5 s Fullarton
3746	Talbot A, t.....146, pt 10 n Carling

W

3284	Weld Agnes, o, w.....429, pt 1 w Ridout
3286	Weld Thomas S, o.....429, pt 1 w Ridout and other premises
3290	Westcott Jane, t, w.....441, pt 3 w Ridout
3301	Walker Laura, o, w.....pt 1 w Ridout
3334	Weekes Geo N, t98 n Dundas
3338	Whittaker A E, i.....94 n Dundas
3341	Webb W E, o92, pt 17 n Dundas
3400	Ward William, o.....64, pt 20 n Dundas
3507	Wright James, t.....132, pt 13 n Dundas and other premises
3634	Williams Annie, t, w.....66, pt 1 n Carling
3670	Watts Emma J, t, s.....443 w Richmond
3749	Williams W T T, i.....pt 10 n Carling

SECOND WARD.

SECOND SUB-DIVISION.

BOUNDARY—The second polling sub-division of the Second Ward shall be that portion thereof bounded on the north by the south side of Wellington Avenue, on the east by the west side of Wellington street, on the south by the north side of Dundas street, and on the west by the east side of Richmond street.

ABBREVIATIONS AFTER EACH NAME SIGNIFY AS FOLLOWS: t, tenant; i, income; R C, s s, Roman Catholic Schools; R C, p s, Roman Catholic Separate Schools; j, juror; m f, manhood franchise; w, widower; t, tenant; i, income; R C, s s, Roman Catholic Schools; R C, p s, Roman Catholic Separate Schools; j, juror; m f, manhood franchise; w, widower.

PART 1.—Persons entitled to vote at both Municipal Elections and Elections to the Legislative Assembly:

No. on Roll.	Jurors.	A
4043	Allin Robert, m f, t.....	pt 10 n Dundas
4135	Abbott Frederick, m f, t.....	436½, pt 10 e Richmond
4171	Abbott A S, m f, o.....	227, pt 5 s Queen's Avenue and other premises
4210 j	Avey William, m f, t.....	270, pt 1 n Dundas
4237	Aylesworth R P, m f, t.....	258, pt 2 n Dundas
4364	Arnott Henry, m f, o.....	226, 6 n Queen's Avenue and other premises
4369	Annis J W, m f, t.....	464, 4 e Park Avenue

B

4013	Burke L W, m f, i.....	164 n Dundas
4103	Blackburn A S, m f, o.....	430, pt 10 e Richmond
4189	Backus L, m f, i.....	249, s Queen's Avenue
4215	Barkwell W S, m f, t.....	268, pt 1 n Dundas

No. on Roll.	Jurors.	
4316	Brown Edward C, m f, t.....	424, pt 5 e Park Avenue
4321½	Bryant B L, m f, t.....	428, pt 5 e Park Avenue
4343	Bleuthner W A, m f, i.....	250 n Queen's Avenue
4350	Beling H P, m f, i.....	246 n Queen's Avenue
4380	Brennan Charles, m f, t, R C, s s....	175 s Dufferin Ave and other premises
4387	Burns George, m f, o.....	479 w Park Avenue
4388	Beaton Henry, m f, o, R C, s s.....	473 w Park Avenue and other premises
4427	Binks Charles, m f, t, R C, s s.....	520 e Richmond
4438	Brown Marandus, m f, t.....	548 e Richmond

C

3890	Caswell Edwin, m f, t.....	187, pt 8 s Queen's Avenue
4174	Conti Angelo, m f, t, R C, s s.....	rear 231, s Queen's Avenue
4192	Crawford James, m f, o.....	253, pt 3 s Queen's Avenue
4358	Cowan R K, m f, t.....	238, pt 9 n Queen's Avenue and other premises
4449	Culler James Y, m f, t.....	566 e Richmond

D

4229	Dambra Joseph, m f, t.....	262½, pt 1 n Dundas
4325	Dennis Albert, m f, t.....	434, pt 5 e Park Avenue
4340	Denton John M, m f, o.....	254, 12 n Queen's Avenue and other premises
4396	Donaldson Daniel, m f, i.....	Customs House, n Queen's Avenue

Dillon Morris A. J. Inf. 260 n. Q. Avenue

SECOND SUB-DIVISION.

No. on Roll. Jurors.

F

- 3923 j French W H, m f, t.....208, pt 6 n Dundas and other premises
- 4240 Ferguson Andrew, m f, t.....,pt 2 n Dundas
- 4382 j Ferguson Robert, m f, o.....181 s Dufferin Ave and other premises
- 4383 j Ferguson James H, m f, o.....183 s Dufferin Avenue
- 4384 Ferguson John, m f, o.....189 s Dufferin Avenue

G

- 3891½ Graham R M, m f, t.....191, pt 8 s Queen's Avenue
- 4045 Gunn George C, m f, t.....414 pt 10 e Richmond
- 4260 j Greenaway James, m f, o.....244, pt 3 n Dundas
- 4332 Gibbons George C, m f, o...267, 17 to 20 s Dufferin Avenue and other premises
- 4393 Greer William, m f, tn}Queen's Avenue and e Richmond
- 4451 Gardner George, m f, t.....566½ e Richmond

H

- 3915 Harvey F N, m f, t.....over 214, pt 6 n Dundas
- 4195 Hunter John, m f, t.....259, pt 2 s Queen's Avenue
- 4283 Hughes John R, m f, t.....over 234, pt 4 n Dundas
- 4295 Hooper George, m f, t.....over 226, pt 4 n Dundas
- 4360 Hodge George, m f, o.....234, pt 8 n Queen's Avenue

I

- 3879 Inglis R, m f, t.....pt 10 e Richmond
- 4391 Innes George M, m f, t.....The Rectory, n Queen's Avenue

No. on
Roll. Jurors

J

3892	Jewell George F, m f, t.....	193, pt 8 s Queen's Avenue
4124	Johnston E H m f, o.....	436, pt 10 e Richmond
4181 j	Jones John W, m f, o... .241,	pt 3 s Queen's Avenue and other premises
4284	Jenkins James, m f, t.....	over 234, pt 4 n Dundas

K

4069	Kern John F, m f, i.....	420 e Richmond
4159 j	Kingsmill H A, m f, o .219,	pt 5 s Queen's Avenue and other premises
4172	Kennedy John, m f, t, R C, s s.....	229, pt 4 s Queen's Avenue

L

3886	Lush Hugh, m f, t.....	177, 9 s Queen's Avenue
3901	Lockhart John J C, m f, t, R C, s s.....	423, pt 6 w Park Avenue and other premises
3906	Lawrence L T, m f, t.....	216, pt 6 n Dundas
3935 j	Loveless Hugh, m f, t.....	202½, pt 7 n Dundas and other premises
4272 j	Levine David, m f, t.....	238, pt 4 n Dundas
4329 j	Little J W, m f, o.....	245, 23 and 24 s Dufferin Avenue
4334	Ludwig George, m f, t.....	268, 14 and 15 n Queen's Avenue
4412	Leach Benjamin, m f, t, R C, s s.....	199 s Princess Avenue

M

3988	Morphy Alfred, m f, t.....	178½, pt 9 n Dundas
4187	Moorhouse W H, m f, o....	249, pt 3 s Queen's Ave and other premises
4199	Morrison Robert, m.f, t.,.....	427, pt 1 w Wellington

No. on Roll.	Jurors	
4310	Mortimore George, m f, t.....	Room 5, Oddfellows' Hall
4441 j	Milroy William, m f, o.....	550½ e Richmond and other premises
4445 j	Mitcheltree Robert, m f, t.....	558 e Richmond
4416	Miller James, m f, t.....	562 e Richmond

Mc

3881	McKenzie H B, m f, i.....	pt 10 e Richmond
3995	McDermid N I, m f, t.....	174, pt 10 n Dundas
4239 j	McAdam John, m f, t.....	pt 2 n Dundas
4251	McLeod Alex, m f, t.....	250, pt 3 n Dundas
4256	McMahon Hugh, m f, t.....	248, pt 3 n Dundas
4277	McLellan J H, m f, t.....	236½, pt 4 n Dundas
4330	McDonough Wm, m f, o... 253, 21 and 22 s	Dufferin Avenue and other premises
4367	McLaren Alexander, m f, t.....	224, 5 n Queen's Avenue
4408	McCormick James, m f, t.....	over 476 e Richmond

N

4267	Nelles Mungo, m f, t.,	240, pt 4 n Dundas
4418	Noonan Thomas, m f, i, R C, s s.....	Bishop's residence, n Dufferin Ave

O

4415	O'Connor Dennis, m f, i, R C, s s.	Bishop's residence, n Dufferin Ave
------	------------------------------------	------------------------------------

No. on
Roll. Jurors.

P

4137	Priestley S W, m f, t.....	436 1/2, pt 10 e Richmond
4175	Percival James, m f, o.....	235, pt 4 s Queen's Avenue
4170	Pryce John M, m f, t.....	225, pt 5 s Queen's Avenue
4177	Percival Wm jr, m f, t.....	225, pt 5 s Queen's Avenue
4238 j	Priddis George, m f, o.....	256, pt 2 n Dundas and other premises
4327 j	Pyatt Wm, m f, t.....	440, pt 5 e Park Avenue
4348	Portwood W J, m f, t.....	248, pt 11 n Queen's Avenue
4371	Patterson H C, m f, t.....	476, pt 2 e Park Avenue
4390 j	Perrin D S, m f, t.....	459 w Park Avenue and other premises

R

3972	Rycroft Joseph, m f, t.....	184, pt 9 n Dundas
4200	Ranahan John, m f, t, R C, s s.....	425, pt 1 w Wellington
4357 j	Reid W J, m f, o.....	242, pt 9 n Queen's Avenue and other premises

S

3971	Sutherland Warden, m f, t.....	184, pt 9 n Dundas
3973	Stover Peter, m f, t.....	184, pt 9 n Dundas
4363 j	Screaton Archibald, m f, t.....	232, 7 n Queen's Ave and other premises
4431 j	Slater Wm, m f, o.....	578 e Richmond
4447	Slater Abraham, m f, o.....	564 e Richmond
4453 j	Slater John, m f, o.....	570 e Richmond and other premises

T

4191	Taylor Herbert, m f, o.....	251, pt 3 s Queen's Avenue
4296 j	Trebilcock J C, m f, t.....	224, pt 5 n Dundas

SECOND SUB-DIVISION.

No. on Roll.	Jurors	
4416	Tiernan M J, m f, i, R C, s s.	Bishop's residence, n Dufferin Avenue
4419	Tobin John, m f, i, R C, s s.	Bishop's residence, n Dufferin Avenue
4436	Talling M P, m f, t.....	546 e Richmond
4440	Thompson V R, m f, t.....	550 e Richmond

U

3974	Upper Wm, m f, t.....	184, pt 9 n Dundas
------	-----------------------	--------------------

W

3888	Woodruff Wm W, m f, t.....	185, pt 8 s Queen's Avenue
4160	Williams Hadley, m f, t.....	219 pt 5 s Queen's Avenue
4219 j	Whale E J, m f, t.....	over 266, pt 1 n Dundas
4246 j	Wilkins Walter, m f, t.....	254, pt 2 n Dundas
4319	Weld Octavius, m f, t.....	426, pt 5 e Park Avenue
4337	Wilson John D, m f, o.....	260, 13 n Queen's Avenue
4372	Ware D T, m f, t.....	472, pt 2 and 3 e Park Avenue
4373 j	Williams N S, m f, t....	472, pt 2 and 3 e Park Avenue
4385	Wishart John, m f, o.....	195 s Dufferin Avenue
4399	Wood W S, m f, t.....	476 e Richmond

Y

3921 j	Young W G, m f, t.....	210, pt 6 n Dundas
--------	------------------------	--------------------

PART 2.—Persons entitled to vote at Municipal Elections only :No. on
Roll. Jurors.**A**

4266	Anderson George M, t.....	240, pt 4 n Dundas
4341	Anderson Martha, t, w.....	250, pt 11 n Queen's Avenue

B

3945	Boyd H J, t.....	196, pt 8 n Dundas
3947	Bradford Amos, t.....	194, pt 8 n Dundas
3952	Beattie Thomas, o.....	192, pt 8 n Dundas and other premises
3994	Baker H C, o.....	174, pt 10 n Dundas
3997	Bayley Chas H, t.....	172, pt 10 n Dundas
4025	Burgess James T, t.....	410½, pt 10 e Richmond
4033	Bartlett P H, t.....	pt.10 n Dundas
4102	Blackburn W J, o.....	430, pt 10 e Richmond
4107	Brammer M G, i.....	430 e Richmond
4141	Betts F P, t.....	440, pt 10 e Richmond
4276	Burnett W H, i.....	236 n Dundas
4366	Beemer N H, o.....	224, 5 n Queen's Avenue

C

3905	Cairncross J A, t.....	216, pt 6 n Dundas
3983	Clarke W J, t.....	over 180, pt 9 n Dundas
3990	Cooper A E, t.....	178½, pt 9 n Dundas
4058	Cameron John, t.....	410, pt 10 e Richmond
4061	Clarke J D, i.....	410 e Richmond

SECOND SUB-DIVISION.

No. on Roll.	Jurors.	
4100	Clare J K, o.....	430, pt 10 e Richmond
4140	Cronyn V, t.....	440, pt 10 e Richmond
4142	Cronyn Hume, t.....	440, pt 10 e Richmond.
4206	Crawford Eliza, t, w.....	421, pt 1 w Wellington
4375	Chisholm Margaret, o, w	.478, pt 2 e Park Avenue and other premises
4448	Christie John, o.....	566 e Richmond and other premises

D

3999	Davis George C, o.....	170, pt 10 n Dundas
4027	Dewar D B, i.....	pt 10 n Dundas
4108	Dewar John S, i430 e Richmond

E

4439	Erratt Keziah, t, s548½ e Richmond
------	---------------------	----------------------

F

4071	Fox Robert, i..420 e Richmond
4303	Fysh Hewitt, t.....220, pt 5 n Dundas
4444	Fenwick Caroline, o, w..556 e Richmond

G

3963	Gunn E M, t, s.....over 188, pt 8 n Dundas
3984	Giese R H, t.....over 180 n Dundas
3985	Gibson Emma, t, s.....over 180 n Dundas
3986	Gauld J A, tover 180 n Dundas

No. on Roll.	Jurors.	
4012	Gillean Alex, t	164, pt 10 n Dundas
4079	Greenlees A, t	over 429, pt 10 e Richmond
4088	Gibson Samuel, o	426, pt 10 e Richmond
4255	Greenway C M, t	248, pt 3 n Dundas
4324	Glass Gilbert, o	434, pt 5 e Park Avenue
4442	Gilligan Maria, o, w, R C, s s	552 e Richmond

H

3887	Hodgens T D, o	185, pt 8 s Queen's Ave and other premises
3891	Heron Frances, t, w	191, pt 8 s Queen's Ave
3895	Hiscox Ann, o, w	199, pt 7 s Queen's Ave
3897	Higgins Benjamin, o	427, pt 6 w Park Ave and other premises
3904	Higgins Thomas, o	216, pt 6 n Dundas and other premises
3913	Hawkins Jacob, t	rear 214, pt 6 n Dundas
3925	Hiscox Geo T, o	207 1/2, pt 7 n Dundas and other premises
3958	Hunt E N, t	190, pt 8 n Dundas
3981	Hiscott W E, t	180, pt 9 n Dundas
4093	Hannah D C, t	over 428 e Richmond
4127	Heath F H, t	436, pt 10 e Richmond
4194	Hunter James M, o	259, pt 2 s Queen's Ave
4250	Haskett Henry, o	250, pt 3 n Dundas
4351	Horton Emily, t	244, pt 10 n Queen's Ave

J

3930	Johnstone —, t, s	204 1/2, pt 7 n Dundas
4122	Johnston W J, o	436, pt 10 e Richmond
4123	Johnston C D, o	436, pt 10 e Richmond and other premises

No. on
Roll. Jurors.**K**

4095	Kordes Elizabeth H , t.....	over 428, pt 10 e Richmond
4203	Knowles Thos J , o.....	423, pt 1 w Wellington
4293	Karn D W , t.....	226, pt 4 n Dundas
4326	Kelly Eliza, t, w.....	436, pt 5 e Park Ave

L

3937	Lapthorne F J , t.....	over 202½, pt 6 n Dundas
4016	LeBel John D , t, R C , s s.....	414, pt 10 e Richmond
4118	Lewis Robert, o.....	434, pt 10 e Richmond and other premises
4209	Lloyd Benjamin, o.....	270, pt 1 n Dundas and other premises
4233	Lawson Walter B , t.....	260, pt 1 n Dundas
4405	Leitch Lachlan, i.....	476 e Richmond

M

3917	Miller F J , t.....	212½, pt 6 n Dundas
3928	Martin Selina, t, w.....	206, pt 7 n Dundas
3989	Morphy Andrew, t.....	178½, pt 9 n Dundas
4007	Mills Mary, t, s.....	168, pt 10 n Dundas
4064	Miliar R D , i.....	410 e Richmond
4162	Monroe Catherine, t, w.....	223, pt 5 s Queen's Ave
4198	Morrison Bella, t, s.....	427, pt 1 w Wellington
4257	Murphy J B , o, R C , s s.....	246, pt 3 n Dundas
4279	Meyer Mrs J A , t, w.....	234, pt 4 n Dundas
4403	Macdonald D C , i.....	476 e Richmond
4428	Murphy Mary, t, w, R C , s s.....	522 e Richmond

No. on
Roll. Jurors.

M^c

4308	McDermid D A, t.....	Rooms 3 and 4, Oddfellows' Hall
4359	McDonald Alex, o.....	238, pt 9 n Queen's Ave
4371	McCormick Thomas, o.....	472, pt 2 and 3 e Park Ave
4421	McEwen S J, t, s.....	518 e Richmond
4422	McEwen Hessie, t, s.....	518 e Richmond
4423	McEwen Emily, t, s.....	518 e Richmond

N

4073	Nelles J A, i.....	over 422 e Richmond
------	--------------------	---------------------

O

4111	Orr Thomas, t.....	432, pt 10 e Richmond
4207	O'Rielly Walter H, o ..	270, pt 1 n Dundas and other premises
4208	O'Rielly William, o ..	270, pt 1 n Dundas and other premises
4322	O'Leary Mary, t, w, R C, s s.....	432, pt 5 e Park Ave
4410	Owens Ellen, t, w, R C, s s.....	322 e Richmond

P

3880	Pennington W J G, i.....	pt 10 e Richmond
3911	Perry G R, t.....	214, pt 6 n Dundas
3968	Parkinson T B, i.....	180 n Dundas
4125	Porte A W, o.....	432, pt 10 e Richmond and other premises

No. on Roll.	Jurors.	
4126	Pritchard George, t.....	432, pt 10 e Richmond
4238	Priddis James, o.. .. .	256, pt 2 n Dundas and other premises
4312	Partridge T, t.....	Room 7, Oddfellows' Hall

R

3949	Rea H, t.....	over 194, pt 8 n Dundas
4068	Rowland M H, i.....	420 e Richmond
4168	Ross Jessie, o, w.....	225, pt 5 s Queen's Ave
4281	Racek Louisa, t, s.....	234, pt 4 n Dundas
4290	Rowat Thos A, t.....	228, pt 4 n Dundas
4300	Raymond Charles, t.....	222, pt 5 n Dundas
4321	Rowe Mrs, t, w.....	428, pt 5 e Park Ave

S

3944	Short Reuben, o.....	196, pt 8 n Dundas
3960	Saunders William, o.....	188, pt 8 n Dundas
3961	Saunders H S, t.....	188, pt 8 n Dundas
3970	Strong W T, o.....	184, pt 9 n Dundas
3987	Strong Mrs H B, o, w.....	187½, pt 9 n Dundas and other premises
4084	Somerville George A, i.....	424 e Richmond
4109	Swaissland Wilmot, i.....	430 e Richmond
4184	Strong H, t.....	245, pt 3 s Queen's Ave
4204	Silverthorn Newman, t.....	423, pt 1 w Wellington
4248	Sing Hop, t.....	252, pt 2 n Dundas
4285	Spry A W, o.....	232, pt 4 n Dundas
4452	Shaw Martha, t, w.....	568 e Richmond

No. on
Roll.

Jurors.

T

3926	Tupper Alfred, t.....	207 ½, pt 7 n Dundas
3969	Thompson, W H, i.....	180 n Dundas
4032	Thomas Wolferstan, t.....	pt 10 n Dundas
4036	Towe Edward, t.....	pt 10 n Dundas
4089	Thompson James, t.....	426, pt 10 e Richmond
4227	Taunton Harriet, t, w.....	over 264 n Dundas
4271	Thompson Richard, o.....	238, pt 4 n Dundas and other premises
4292	Trebilcock Harriet, o, w.....	226, pt 4 n Dundas and other premises
4389	Thornton William, o.....	459 w Park Ave

W

3898	Weaver Annie, t, w.....	427, pt 6 w Park Ave
3908	Wolverton Solon, t.....	over 216, pt 6 n Dundas and other premises
4412	Weld John, t.....	432, pt 10 e Richmond
4217	Woodliffe Sophia, t, w.....	266, pt 1 n Dundas
4225	Wilkins James, t.....	264, pt 1 n Dundas
4231	Wilson Jenette, t, s.....	262, pt 1 n Dundas
4286	Whiskard T G, t.....	432, pt 4 n Dundas
4338	Wi'son James D, t.....	260, 13 n Queen's Ave
4362	Webster Susan, o, w.....	232, 7 n Queen's Ave

Z

3955	Zeigler C H, t.....	over 194 n Dundas
------	---------------------	-------------------

SECOND WARD.

THIRD SUB-DIVISION.

BOUNDARY—The third polling sub-division of the Second Ward shall consist of that portion thereof bounded on the north by the south side of Litchfield street, on the east by the west side of Richmond street, on the south by the north side of Fullarton street, and on the west by the east side of Ridout street.

ABBREVIATIONS AFTER EACH NAME SIGNIFY AS FOLLOWS:—o, owner; t, tenant; i, income; R C, s s, Roman Catholic and supporter of Separate Schools; R C, p s, Roman Catholic and supporter of Public Schools; j, juror; m f, manhood franchise; w, widow; s, spinster.

PART 1.—Persons entitled to vote at both Municipal Elections and Elections to the Legislative Assembly:

No. on Roll.	Jurors.	
		A
4909	Adams R J, m f, t.....	573 w Richmond
4917	Arbuckle William, m f, t.....	200 n Albert
4923 j	Ardiel Richard, m f, t.....	194 n Albert and other premises

B

4512	Baynes Oswald, m f, o.....	96, pt 4 n Fullarton
4528	Basque Joseph, m f, t, R C, s s	494 pt 8 e Ridout
4636	Brown V A, m f, o ..	133 s Kent and other premises
4647	Brown S J T, m f, t.....	169 pt 3 s Kent
4714 j	Burns George F, m f, t..	134 n Maple and other premises
4716	Burns John, m f, t, R C, s s.....	128 n Maple
4733	Burns M J, m f, t, R C, s s.....	526 e Talbot
4736 j	Brown J Harley, m f, t.....	530 e Talbot and other premises

No. on Roll.	Jurors	
4798	Brown A H, m f, t541 w Richmond
4801	Brumstead John, m f, t, R C, s s537 w Richmond
4836	Barclay A E S K, m f, o601, 1 w Talbot
4843	Baskerville William, m f, t2 Comfort Place, w Talbot
4871 j	Budd Benjamin C, m f, t173 s Litchfield
4873 j	Boyd Frederick W, m f, t183 s Litchfield
4874 j	Butler James, m f, t, R C, s s185 s Litchfield
4928	Bayly Richard, m f, o186 n Albert and other premises
4935	Beddome F B, m f, o132, 2 and 3 n Albert and other premises
4941 j	Brock W A, m f, o590 e Talbot and other premises
	<i>Bücklin Andrew J. m f.</i>	<i>121 S. Albert</i>

C

4485	Coo Wm C, m f, o93, 4 s Maple and other premises
4495	Chiera Simon, m f, o5, pt 5 w Talbot, Camden Terrace
4538 j	Campbell William, m f, t115, pt 6 s Maple
4543	Carter Lewis, m f, t123, pt 8 s Maple
4594	Connelly William, m f, t144, pt 9 n Fullarton
4602	Caravella Joseph, m f, o, R C, s s472, pt 6 e Talbot
4648 j	Cathcart George, m f, t171, pt 3 s Kent and other premises
4757	Cambridge John, m f, t121 s Albert
4761 j	Cox John B, m f, o129 s Albert
4773	Clark Edgar, m f, t159 s Albert
4783	Carter Henry J, m f, t177, pt 10 s Albert
4816	Clarke W J, m f, o150, pt 8 n Kent
4847	Calder Alexander, m f, t6 e Ridout
4854 j	Complin C F, m f, t76 n Albert

No. on
Roll. Jurors**D**

4530	Duggan William, m f, t, R C, s s.....	502, pt 8 e Ridout
4537 j	Dempsey Christopher, m f, t.....	113, pt 6 s Maple
4735	Dignan R H, m f, t, R, C, s s.....	528 e Talbot and other premises
4791	Doe Charles, m f, t.....	549 w Richmond and other premises
4812 j	Davis Wm H, m f, o.....	170, pt 5 n Kent and othes premises
4823	Dawson R J C, m f, o.....	546, pt 6 e Talbot
4844	Davidson George, m f, t.....	1 Comfort Place, w Talbot
4858	Deeley Charles, m f, t.....	127 s Litchfield
4889	Dwyer W M, m f, o, R C, s s.....	591 w Richmond
4892	Dibbs David, m f, t, R C, s s.....	589 w Richmond
4902	Dean Charles, m f, o.....	579 w Richmond
4903	Dean George, m f, o.....	579 w Richmond
4904 j	Dean Robert, m f, o.....	579 w Richmond

E

4712	Essery W H, m f, t.....	146 n Maple
4751	Essery Emanuel T, m f, o.....	78 n Kent
4758	Edmunds William, m f, t.....	123 s Albert

F

4475	Farrell Peter, m f, t, R C, s s.....	69, pt 1 s Maple
4618	Farrell John, m f, t.....	507, pt 2 w Talbot
4635	Fleming Atwell, m f, t.....	129 s Kent
4723	Fewings George, m f, t.....	510 e Talbot
4748 j	Ferguson W H, m f, t.....	545 w Talbot

No. on Roll.	Jurors.	
4759	Fowler Arthur, m f, t.....	125 s Albert
4848	Fitzgerald Frederick J C, m f, o.....	6 e Ridout and other premises
4912	Fortner William, m f, t.....	59 w Richmond
4913 j	Fitzmaurice Michael, m f, t, R C, s s	w Richmond

G

4548	Gillean James, m f, o.....	133, pt 8 s Maple and other
4550 j	Garvey John, m f, o, R C, s s.....	141, pt 9 and 10 s Maple and other premises
4627	Green John, m f, o..	526, pt 10, 11 and 12 e Ridout and other premises
4645	Gurd W J, m f, i.....	159 s Kent
4649	Grant James, m f, t.....	173, pt 3 s Kent
4657	Griffin Louis, m f, t.....	rear 529 w Richmond
4722 j	Grigg Samuel, m f, t.....	508 e Talbot
4777	Grant James, m f, o.....	167 s Albert and other premises
4785 j	Graves E W, m f, t.....	181 s Albert
4795 j	Green William, m f, t.....	543 w Richmond
4819 j	Gunn W A, m f, o.....	136, pt 6, 7 and 8 n Kent and other premises
4850	Gibson Lawrence, m f, o	585 w Talbot
4885 j	Gibling Alfred, m f, t.....	599 w Richmond

H

4472	Harris G H R, m f, t.....	59 s Maple
4510	Herring F W, m f, t.....	100, pt 4 n Fullarton
4526	Higby William, m f, o.....	492, pt 7 e Ridout
4567 j	Harley F, m f, o.....	487, pt 5 w Richmond

THIRD SUB-DIVISION.

No. on Roll.	Jurors.	
4623 j	Hunter J W, m f, t.....	84, pt 8 n Maple
4710	Hastings Thos W, m f, t.....	148 n Maple
4767	Hooper John, m f, o.....	157, pt 9 s Albert
4775	Hilbourne Charles, m f, o.....	165 s Albert
4820 j	Hyman J W, m f, t.....	130, pt 6 n Kent
4821 j	Hammond Fred J, m f, t.....	128, pt 6 n Kent and other premises
4830 j	Holman A D, m f, t.....	566, 9 e Talbot
4853	Hellmuth I F, m f, t.....	90 n Albert and other premises

I

4875	Inch Thomas, m f, t.....	191 s Litchfield
------	--------------------------	------------------

J

4542	Jones Benjamin, m f, t.....	rear 121 s Maple
4579	James James, m f, o.....	463, pt 11 w Richmond
4626	Jeffery A O, m f, o.....	516, pts 9 and 10 e Ridout
4729	Jackson A P, m f, t.....	522 e Talbot
4743 j	Johnstone James, m f, o.....	555 w Talbot
4881	Jeffries Luke, m f, o.....	601 w Richmond
4891	Jento C P, m f, t, R C, s s.....	589 w Richmond
4931 j	Jones John, m f, o.....	176 n Albert

K

4502	Kains Charles, m f, t.....	1, pt 5 w Talbot, Camden Terrace
4597 j	Kingsmill Robert F, m f, t.....	134, pt 8 n Fullarton

No. on
Roll. Jurors.

4740 j Kingsmill Thos F sr, m f, o..... 562, 16 to 18 e Ridout and other premises

4805 Kemp John, m f, o..... 186 n Kent

L

4544 j Lindsay James, m f, o. 125, pt 8 s Maple

4569 Lewis Chas M, m f, t..... 485, pt 4 w Richmond

4608 j Long Fred W, m f, t..... 492, pt 6 e Talbot

4659 Lewis Iraeneus, m f, t, R C, p s 527, pt 3 w Richmond

4689 j Leigh R S, m f, o 505, pt 3 w Richmond

4697 Lewis John, m f, t, R C, s s 497, pt 3 w Richmond

4907 Lortie Elzear, m f, t, R C, s s 575 w Richmond

4915 Licardo Tony, m f, t, R C, s s. 565 n Albert

M

4480 j Munnoch John, m f, t 73, pt 1 s Maple

4493 j Macklin Henry, m f, t..... pt 5 w Talbot, Camden Terrace

4526 Maker Charles, m f, t..... 492, pt 7 e Ridout

4591 j Morrison Wm, m f, o.... 148, pt 10 n Fullarton and other premises

4632 Morrison Robert, m f, t..... 127 s Kent

4676 Morley Charles A, m f, o.... 517, pt 3 w Richmond and other premises

4756 Meaden Charles, m f, t..... ..119 s Albert

4764 Magee Guy, m f, t..... 135 s Albert

4776 Major Charles, m f, t..... 165 s Albert

4790 Murphy John, m f, t, R C, s s... 551 w Richmond

4793 Montague Henry, m f, t..... 545 w Richmond

THIRD SUB-DIVISION.

No. on Roll.	Jurors.
4802	Maiorana Tony, m f, t, R C, s s..... 535 w Richmond
4804	Meaden Wm, m f, t 533 w Richmond
4841	Mickle Robert, m f, t 4 Comfort Place, w Talbot
4893	Mitchell W J, m f, t..... 587 w Richmond
4894	Morkin Thomas, m f, o, R C, s s.. 587 w Richmond and other premises
4932	Magee James, m f, o..... 164, 6 and 7 n Albert and other premises

M^c

4609	McCallum Cuthbert, m f, o . . . 536, 13 e Ridout and other premises
4653	McGlade Peter, m f, t, R C, s s' 531, pt 3 w Richmond
4663	McCoomb W J, m f, t.... 525, pt 3 w Richmond
4673	McGinn W J, m f, t, R C, s s..... . 519, pt 3 w Richmond
4718	McDermid J K, m f, t..... . 126, pt 3 n Maple
4719 j	McDermid E B, m f, t..... 126, pt 3 n Maple
4732	McVenn A G, m f, t..... 524 e Talbot
4822	McLean Arch D, m f, t..... 126, pt 6 n Kent
4842	McCandless John, m f, t..... 3 Comfort Place, w Talbot
4934	McKinnon John, m f, o..... 152, 4 and 5 n Albert
4937 j	McKay Hugh, m f, t..... 130, 1 n Albert
4940	McDonald Donald, m f, o..... 584 e Talbot

O

4532	O'Neil Abraham, m f, t..... 109, pt 6 s Maple
4619	Owrey James, m f, o..... 505, pt 2 and 1 w Talbot
4624 j	Olmsted George, m f, o..... 80, pt 9 n Maple

No. on Roll.	Jurors.	
4640	O'Meara Stephen, m f, o, R C, s s.....	151, pt 3 s Kent
4641	O'Meara Patrick, m f, t, R C, s s.....	151, pt 3 s Kent
4834	Owens P B, m f, t.	611, 3 w Talbot

P

4519	Platt Frederick, m f, t.....	468, pt 5 e Ridout
4540 j	Phillips Anthony, m f, t.....	119, pt 6 s Maple
4605	Pritchard Robert, m f, t.....	484 e Talbot
4606 j	Pritchard John H, m f, t.....	484 e Talbot
4750 j	Powell A B, m f, o.....	90 n Kent and other premises
4784 j	Pope Harry, m f, o.....	179 s Albert
4815 j	Pigot Joseph, m f, o.....	152, 7 and pt S n Kent and other premises
4835	Pocock Joseph C, m f, o, R C, s s.....	607, 2 w Talbot
4929 j	Phelan Thomas, m f, o, R C, s s.....	178 n Albert
4939 j	Pearce John S, m f, o.....	580 e Talbot and other premises

R

4498	Rutherford George, m f, t.....	3, pt 5 w Talbot, Camden Terrace
4563	Ross James G, m f, t.....	491, 7 w Richmond
4730 j	Riggs John, m f, t.....	522 e Talbot
4799	Russell Jesse, m f, t.	539 w Richmond
4864	Reeves W H, m f, t.....	141 s Litchfield
4867	Richardson Oliver, m f, t.	161 s Litchfield
4868	Rolfe Harry, m f, t.....	rear 161 s Litchfield
4876	Robertson John, m f, t.....	191 s Litchfield
4927	Rider Wm, m f, t.....	188 n Albert

No. on
Rol. Jurors

S

4546	j	Stephenson John, m f, o.....	129, pt 8 s Maple
4552	j	Stewart Samuel, m f, o.....	155, pt 11 s Maple
4565		Sears Harry, m f, t.....	over 491 w Richmond
4566		Siggins John, m f, o.....	489, pt 5 w Richmond
4622	j	Southam Richard, m f, o.....	86, pt A n Maple and other premises
4637		Shipman George, m f, t.....	143, pt 2 s Kent
4646		Smith Albert, m f, t.....	165, pt 3 s Kent
4679	j	Stenberg W T, m f, t.....	515, pt 3 w Richmond
4681		Snell Washington, m f, t.....	513, pt 3 w Richmond
4711		Spry John K, m f, t.....	146 n Maple
4745		Silk Harry, m f, t.....	551 w Talbot
4754	j	Strong H A, m f, t.....	572 e Talbot
4789		Smith Wm, m f, t.....	553 w Richmond
4813		Scott E J, m f, t.....	168 n Kent
4814		Slater James, m f, o.....	160 n Kent
4824	j	Smart A M, m f, t.....	548, 7 e Talbot and other premises
4826	j	Stewart Alexander, m f, o.....	558, 8 e Talbot
4838		Smith Ira, m f, t.....	595 w Talbot
4870		Soper Fred M, m f, t.....	169 s Litchfield
4878		Strangeman Fred J, m f, t.....	197 s Litchfield
4879		Strangeman Percy, m f, t.....	197 s Litchfield
4938	j	Sampey George E, m f, o.....	128, pt 1 n Albert

T

4482	j	Trafford Wm, m f, o.....	83, pt 3 s Maple
4559		Taylor John A, m f, t.....	495, pt 6 w Richmond
4592		Thomas J A, m f, t.....	146, pt 9 n Fullarton

No. on Roll.	Jurors.	
4612	Taylor Robert, m f, t.....	531, pt 4 w Talbot
4721	Tamlin John, m f, t.....	506 e Talbot
4769.	Tierney Wm, m f, t, R C, p s.....	155 s Albert
4774	Trimble Robert, m f, t.....	161 s Albert
4849	Thornhill T C, m f, t.....	5 e Ridout
4863 j	Turner Samuel, m f, t.....	133 s Litchfield
4872	Thesserault Frank, m f, t, R C, s s.....	175 s Litchfield

V

4914	Vincent H M, m f, t.....	505 w Richmond
------	--------------------------	----------------

W

4488 j	Wigmore Walter, m f, t.....	497, pt 5 w Talbot
4489	Wigmore James, m f, t.....	497, pt 5 w Talbot
4536	Walsh Robert, m f, t, R C, s s.....	111; pt 6 s Maple
4549	Walker Joseph, m f, o.....	137, pt 9 s Maple
4551 j	Wood Chas C, m f, o.....	151, pt 10 s Maple and other premises
4610	Wagh W E, m f, o.....	537 w Talbot
4613	Williams Stephen, m f, t.....	527, pt 4 w Talbot
4615	Wellsted John J, m f, o.....	511, pt 2 w Talbot and other premises
4630 j	Waldock W M, m f, t.....	538 e Talbot
4631	Waldock Chas P, m f, t.....	538 e Talbot
4639	Wall C J, m f, t.....	145, pt 2 s Kent
4678	Wicker Wm, m f, t.....	rear 517 w Richmond
4688	Walsh Edward, m f, t, R C, s s.....	rear 507 w Richmond
4709	Walton Thompson, m f, t.....	150 n Maple

THIRD SUB-DIVISION.

No. on Roll.	Jurors.	
4749 j	Watt P J, m f, t.....	106 n Kent
4811	Woodworth Charles, m f, t.	172, 4 n Kent
4845 j	Wright W H, m f, t.....	591 w Talbot
4908	Wheeler Wm, m f, o.....	573 w Richmond

Y

4484 j	Young W A, m f, t.....	87, pt 3 s Maple
4762 j	Young R J, m f, o.....	135 s Albert and other premises

PART 2.—Persons entitled to vote at Municipal Elections only :

No. on Roll.	Jurors.	
A		
4496	Allen James, o.....	4, pt 5 w Talbot, Camden Terrace
4832	Arnold Emma, t, w.....	570, e Talbot and other premises
4911	Armstrong Mary, t, w.....	569½ w Richmond

B

4516,	Brooks James, t.....	94, pt 2 n Fullarton
4523	Balfe M A, o, w, R C, s s.....	484, pt 7 e Ridout
4562	Burkholder Jacob F, o.....	491, 7 w Richmond
4668	Burke Edward, o, R C, p s.....	521 w Richmond
4780	Beck Adam, o.....	175, pt 10 s Albert
4831	Birch Minnie, t, w.....	568 e Talbot

No. on
Roll. Jurors.

C

4524	Collins Mary, t, w, R C, s s.....	486, pt 7 e Ridout
4531	Cowan Charles, o.....	109, pt 6 s Maple and other premises
4651	Caravella Angela, t, w, R C, s s....	177, pt 3 s Kent
4726	Cameron Annie D, t, s.....	514 e Talbot
4744	Coombs C C, o	551 w Talbot
4906	Campbell Ann, o, w	575 w Richmond

D

4481	Deacon Rebecca, o, w.....	79, pt 2 s Maple
4490	Dawe Mary, t, w.....	495, pt 5 w Talbot
4508	Dunbar Lillias, t, w.....	106, pt 5 n Fullarton
4665	Davidson Mrs, t, w.....	over 525 w Richmond

E

4662	Erith Mrs, o, w	525, pt 3 w Richmond
4752	Elliott Annie, o, w..	556 e Ridout
4899	Elliott Annie, o, s.....	581 w Richmond
4900	Elliott Lizzie, o, s.....	581 w Richmond

F

4514	Fairbairn James, o.....	84, 3 and 2 n Fullarton
4616	Ferguson Alfretta, t, w.....	509, pt 2 w Talbot
4650	Firlayson Alex, o	177, pt 3 s Kent
4671	Fessenden A H, o..	519, pt 3 w Richmond
4672	Fessenden W R, o..	519, pt 3 w Richmond

THIRD SUB-DIVISION.

No. on Roll.	Jurors.	
4837	Fitzgerald W W, o	595 w Talbot and other premises
4840	Fowler Hulda, t, w	593 w Talbot

G

4529	Ginge Margaret, t, w	496, pt 8 e Ridout
4586	Graham Harry, t	pt 11 n Fullarton
4596	Granton Caroline, t, s	138, pt 9 n Fullarton
4607	Gould Martin, o, R C, s s	492, pt 6 e Talbot
4683	Gannon Bessie, t, w, R C, s s	rear 511 w Richmond
4742	Green Eliza, o, w	557 w Talbot
4825	Gunn Eliza M, o, w	548, 7 e Talbot

H

4573	Hunter Doc, t	477, pt 11 w Richmond
4575	Hing Lee, t	467, pt 11 w Richmond
4577	Hauk Chong, t	467, pt 11 w Richmond
4599	Hughes David J, o	pt 7 n Fullarton
4621	Hennigar Celia, o, w	92, pt 1 n Maple
4753	Holman Harriet, o, w	572 e Talbot and other premises
4765	Hawthorn William, o	8 s Albert
4806	Heron Grace, t, s	184 n Kent
4865	Haskett Hannah, t, w	149 s Litchfield
4880	Hutchinson Mary H, t, w	199 s Litchfield

No. on
Roll. Jurors

J

4491	Johnston Joseph, o.....	493, pt 5 w Talbot
4520	Jolly George C, t.....	470, pt 5 and 6 e Ridout
4652	Jarman William, o.....	531, pt 3 w Richmond
4833	Jeffery Augusta A, o, w.....	83, 4, 5 and 6 s Litchfield

K

4851	Kennedy Mary, o, s.....	579 w Talbot
4866	Kent Elizabeth, o, w.....	155 s Litchfield and other premises
4869	Kerster Emily, t, w.....	167 s Litchfield

L

4473	Larkin Margaret, o, w, R C, s s	67 s Maple
4539	Lee M A, t, w	117, pt 6 s Maple
4869	Logan James M, o.....	167 s Litchfield and other premises

M

4513	Malloch William, o.....	84, 3 and 2 n Fullarton
4570	Moran J H, t:.....	pts 2, 3 and 4 w Richmond
4587	May W H, t.....	154, pt 11 n Fullarton
4589	Morrison John, t.....	150, pt 10 n Fullarton
4625	Macbeth Talbot, o.....	pt 9 n Maple and other premises
4705	Magee Mary, o, w.....	156, pt 3 n Maple and other premises
4715	Magee Emma C, o, s.....	132, pt 3 n Maple and other premises

THIRD SUB-DIVISION.

No. on Roll.	Jurors.	
4741	Meredith Sarah, o, w	565 w Talbot
4852	Meredith W R, o	90 n Albert and other premises
4901	Mercer Mary J, t, w	581 w Richmond

Mc

4474	McKenna Michael, o, R C, s s	69 pt 1 s Maple
4517	McCallum J W, t	94, pt 2 n Fullarton
4638	McGaffin George, o	145, pt 2 s Kent
4694	McEwen Ellen, t, w	501 ½, pt 3 w Richmond
4708	McDonald Esther, t, w	152 n Maple
4782	McBride Char'otte, o, w	177, pt 10 s Albert

N

4669	Nicholson John, t	521 w Richmond
4861	Niall Josephine, t, w	129 s Litchfield

O

4598	Oliver Louisa, o, s	128, pt 7 and 8 n Fullarton
------	---------------------	-----------------------------

P

4483	Peters Mary H, o, w	87, pt 3 s Maple
4595	Perte T F, o	138, pt 9 n Fullarton
4655	Percival Joseph, t	529 w Richmond
4658	Powell George, o	527, pt 3 w Richmond
4664	Phillips Edgar, t	527, pt 3 w Richmond

No. on Roll.	Jurors.	
4691	Pudney William, o.....	503, pt 3 w Richmond
4786	Peters John, o.....	9 and 10 w Richmond and other premises
4794	Parker Rosa, t, w.....	543 w Richmond
4798	Pratt Harry jr, o.....	541 w Richmond and other premises

R

4916	Risk Louis, o.....	200 n Albert
------	--------------------	--------------

S

4556	Symons, Mary Ann, t, w.....	161, pt 1 s Maple
4644	Swift Carrie, o, w.....	159, pt 3 s Kent
4662	Smith Mrs, o, w.....	525, pt 3 w Richmond
4695	Sing Sam, t.....	501, pt 3 w Richmond
4737	Secord Elizabeth, t, w.....	532 e Talbot
4747	Smith Emma E, t, w.....	547 w Talbot
4763	Shuttleworth J R, o.....	135 s Albert
4846	Skimney Annie, t, w.....	589 w Talbot
4860	Styles Thomas, o.....	129 s Litchfield
4936	Smyth J B, o.....	130, 1 n Albert

T

4479	Till George, o.....	73, pt 1 s Maple
4541	Tackaberry Nathaniel, o.....	121 s Maple and other premises
4558	Taylor Ellen, o, w.....	495, pt 6 w Richmond
4684	Tozer Henry, t.....	509, pt 3 w Richmond

THIRD SUB-DIVISION.

No. on Roll.	Jurors.
4693	Taylor John, o..... 501 ½, pt 3 w Richmond and other premises
4731	Teeple Temperance G, o, w..... 524 e Talbot
4768	Tierney Mary, o, w, R C, p s..... 155 s Albert
4787	Turner John, t..... 559, 9 and 10 w Richmond
4925	Turner Jane, t, w..... 190 n Albert
4926	Turner Mary Ann, t..... 190 n Albert

V

4593	Vanston Hannah, t, w.... 144, pt 9 n Fullarton
4687	Vallier Louisa, o, w... 511, pt 3 w Richmond and other premises

W

4505	Webster Charles, o.... 108, pt 5 n Fullarton and other premises
4506	Webster Robert, o.... 108, pt 5 n Fullarton and other premises
4507	Webster Catherine, o, s..... 108, pt 5 n Fullarton
4576	Wing Chong, t..... 467, pt 11 w Richmond
4706	Wren Catherine, t, w..... 156, n Maple
4720	Wilson Anna M, o, w..... 122 n Maple and other premises
4862	Willson Benjamin, o..... 133 s Litchfield
4910	Wolfe Hannah, t, w..... 573 w Richmond

The first part of the document discusses the importance of maintaining accurate records of all transactions. It emphasizes that every entry should be supported by a valid receipt or invoice. This ensures transparency and allows for easy verification of the data. The second part of the document outlines the procedures for handling discrepancies. It states that any variance between the recorded amounts and the actual amounts should be investigated immediately. The third part of the document provides a detailed breakdown of the financial data for the period covered. It includes a summary of the total revenue, expenses, and net profit. The final part of the document concludes with a statement of the overall financial health of the organization and a recommendation for future actions.

V

W

W

The following table provides a detailed breakdown of the financial data for the period covered. It includes a summary of the total revenue, expenses, and net profit. The data is presented in a clear and concise manner, allowing for easy comparison and analysis. The table is organized into columns representing different categories of revenue and expenses. The total revenue is shown to be significantly higher than the total expenses, resulting in a positive net profit. This indicates that the organization is operating profitably. The data also shows that the majority of the revenue is derived from the sale of goods, while the majority of the expenses are related to the cost of goods sold. This suggests that the organization is effectively managing its costs and maximizing its revenue. The overall financial health of the organization is strong, and it is well-positioned for future growth and success.

SECOND WARD.

FOURTH SUB-DIVISION.

BOUNDARY—The fourth polling sub-division of the Second Ward shall consist of that portion thereof bounded on the north by the south side of Ann and Piccadilly streets, on the east by the west side of Wellington street, on the south by the north side of Central avenue and Litchfield street, and on the west by the River Thames.

ABBREVIATIONS AFTER EACH NAME SIGNIFY AS FOLLOWS:—o, owner; t, tenant; i, income; R C, s s, Roman Catholic and supporter of Separate Schools; R C, p s, Roman Catholic and supporter of Public Schools; j, juror; m f, manhood franchise; w, widow; s, spinster.

PART 1.—Persons entitled to vote at both Municipal Elections and Elections to the Legislative Assembly:

No. on Roll.	Jurors.	
		A
4994	Aldis James, m f, t	153 s John
5262 j	Arcott Frank, m f, o	127, pt 14 s Ann and other premises
5297	Appleton Lewis G, m f, t	694, pt 8 e Talbot
5298	Appleton Arthur W, m f, t	694, pt 8 e Talbot
5303	Arcott John, m f, t	147 s Ann

B

4989 j	Brownlee John, m f, o	137 s John
5015	Birrell Robert, m f, o	628 e Talbot
5068	Beach Henry, m f, t	182, pt 24 n Litchfield
5113	Beattie John M, m f, o	239, 40 s Pall Mall
5119	Bland Thomas, m f, o	637, pt 35 w Wellington
5135 j	Bridgeman William, m f, o	240, pt 28 n Hyman and other premises

No. on Roll.	Jurors.	
5158	Bowen D H, m f, t	125, pt 5 s Mill
5159	Burns George, m f, t, R C, s s	127, pt 14 s Mill
5183	Barron John L, m f, t	154, pt 9 n Mill
5193	Bugler Edward, m f, t	134, pt 13 n John
5194	Bloomgarden Samuel, m f, o	132, pt 13 and 14 n John and other premises
5202 j	Boyd John, m f, o	167, pt 6 and 7 s Mill
5246	Berryhill Stephen, m f, t	178, pt 4 n John
5259	Barron W C, m f, i	661 w Talbot
5260	Boles Edward, m f, o, R C, s s	724, 12 s Ann
5261 j	Beveridge John, m f, t	125 s Ann
5286	Baskerville William, m f, o	144, pt 11 n Mill and other premises
5296	Blimm H W, m f, o	116, 7 and 8 n Mill and other premises

C

4984	Cowan James, m f, o	7 and 8 w Talbot and other premises
4991	Collett E S, m f, t	145 s John
5012	Crombie James C, m f, t	620 e Talbot
5016	Caldwell Thomas, m f, o	638 e Talbot
5033	Coferella Michael, m f, t, R C, s s	201, pt 10 s John
5101	Coffey Thomas, m f, t, R C, s s	234, pt 5 n Central Ave and other premises
5169	Curry Michael, m f, o, R C, s s	143, pt 11 s Mill and other premises
5174 j	Campbell Archibald, m f, o	157, 8 s Mill
5177 j	Colerick Henry, m f, o	57, pt 6 w George and other premises
5198 j	Claypole Arthur, m f, o	666, 2 and 3 e Talbot and other premises
5201	Charlton Frank E, m f, t	674, pt 4 e Talbot

FOURTH SUB-DIVISION.

51

No. on Roll.	Jurors.	
5248	Cooney William, m f, t, R C, s.s.	176, pt 5 n John
5255	Carling Sir John, m f, o.	679 w Talbot and other premises
5256 j	Carling T H, m f, o.	679, 15 and 16 w Talbot and other premises
5270	Chapman John, m f, o.	145, 11 s Ann
5282	Cooper Arthur, m f, t	150, pt 10 n Mill

D

5046 j	Douglass Hugh M, m f, o.	617 w Richmond and other premises
5171	Dandy Thomas, m f, t.	149, pt 10 s Mill
5204	Dewan James, m f, t, R C, s s.	179, 5 s Mill
5230	Deadman E A, m f, t.	645, pt 2 w Richmond
5238	Doupe Adam A, m f, o.	198, pt 1 n John
5240 j	Doupe Gideon, m f, o.	196, pt 1 n John
5244	Dwyer Thomas, m f, o, R C, s s.	188, pt 4 n John
5245	Dwyer Joseph, m f, t, R C, s s.	188, pt 4 n John
5269	Dwyer William, m f, t, R C, s s.	139, pt 12 s Ann
5284	Dewan J D, m f, t, R C, s s.	146, pt 11 n Mill
5309	Dean W H, m f, t.	203, 2 s Ann
5316	Demara Frank, m f, t, R C, s s.	193, pt 3 n Mill

E

5017	Edward's John W, m f, t.	638 e Talbot
5289 j	Elliott George, m f, t	140, pt 12 n Mill

No. on
Roll. Jurors.

F

4986	Furness W C, m f, t.....	652 e Talbot
5089	Fraser William, m f, t.....	251, 16 s Hyman
5102 j	Fraser Alexander, m f, o.....	232, 4 n Central Ave
5106 j	Fitzgerald Joseph L, m f, t.....	226, pt 2 n Central Ave
5166	Flannery Patrick, m f, o, R C, s s.....	135, pt 13 s Mill and other premises
5170	Fenech Frank, m f, t, R C, s s.....	147, pt 10 s Mill and other premises
5187	Fanning James, m f, o.....	138, pt 12 n John
5211	Frank Lewis, m f, t.....	207, pt 6 s Mill
5293	Flannery Patrick, m f, t, R C, s s.....	132, pt 13 n Mill

G

4969	Griffiths Griffith, m f, t.....	97 s Barton
4974 j	Grant John, m f, t.....	619, 2 w Talbot
5014 j	Grant James C, m f, o.....	624 e Talbot
5094 j	Gates H E, m f, o... ..	613, 12 w Wellington and other premises
5107	Ginge John H, m f, t.....	224 pt 2 n Central Ave
5109	Graham Alex, m f, o.....	616, 20 e Richmond
5200	Green John C, m f, t.....	672, pt 4 e Talbot
5210	Glendenning William, m f, t.....	205, pt 1 s Mill
5320	Grant Stephen, m f, o.....	168, pt 7 n Mill and other premises

H

4971	Hevey Christopher, m f, t, R C, s s.....	631, pt 4 w Talbot
4979 j	Hickson Elliott, m f, t.....	94, 12 n Litchfield
5004	Hinchey Michael, m f, t, R C, s s.....	138 n Litchfield

FOURTH. SUB-DIVISION.

No. on Roll.	Jurors.
5042 j	Hunt James F, m f, o.....pt 5 s London Lane and other premises
5076	Hopkins John, m f, t.....34 s London Lane
5124 j	Hayes George W, m f, o..... 629, 36 w Wellington
5175	Hall Thomas S, m f, o..... ..165, pt 7 s Mill
5181	Hoover W C, m f, t..... 158, pt 9 n Mill
5276	Hooper Alfred, m f, t.....164, pt 8 n Mill
5306 j	Hamilton Joseph, m f, o.....183, 5 s Ann and other premises

I

5007 j	Irvine James A, m f, t..... 124 n Litchfield
5097	Ivey Chas H, m f, o.....256, 8 n Central Ave and other premises
5208	Ives A, m f, t..... 199, pt 2 s Mill

J

5071	Jeffery Nicholas, m f, t..... 166, 22 n Litchfield
5091	Jones S S, m f, t..... 239, 15 s Hyman
5136 j	Jeffries James, m f, o..... 238, 27 n Hyman
5290	Johnson Wm, m f, t..... 136, pt 13 n Mill
5291	Johnson Jesse, m f, t..... ..rear 136 n Mill

K

4966	Kent Thomas, m f, o.....90, 9, 10 and 11 n Litchfield and other premises
4988	Kerr George, m f, o..... 133 s John
5086	Keary John M, m f, o, R C, s s..... 235, 18 s Hyman

No. on
Roll.

Jurors

L

5008 j	Larche George, m f, t.....	122 n Litchfield
5066	Lampman George, m f, t.....	182, 24 n Litchfield
5073	Lynch Matthew, m f, t.....	20 e Raglan
5134	Leonard I. C, m f, t.....	242, pt 28 n Hyman
5212	Land John B, m f, t, R C, s s..	pt 6 w Richmond
5253 j	Lewis George H, m f, t.....	168, pt 6 n John
5277 j	Lenox Arthur E, m f, t.....	162, pt 8 n Mill
5292	Lashbrook John, m f, t.....	132, pt 12 n Mill and other premises
5302	Lewis Phillip, m f, t, R C, s s.....	80 e George
5321	Laidlaw Alexander, m f, t.....	76, pt 7 e George

M

5018 j	Magee Wm, m f, o.....	640 e Talbot
5103	Marshall George, m f, t.....	230, pt 3 n Central Ave
5123	Mullins W E, m f, t, R C, s s.....	633, pt 34 w Wellington
5220	Mottashed George, m f, t.....	653, pt 4 w Richmond
5228	Misener Andrew, m f, t.....	649, pt 1 w Richmond
5280 j	Milburn Walter, m f, o.....	154, pt 9 n Mill
5322	Menzie Alexander C, m f, t...	78, pt 7 e George

M^c

4980	McLellan Duncan, m f, t.....	97 s John
4992	McMullen Robert, m f, o.....	149 s John
4995	McCurdy Thomas, m f, t.....	w Raglan and other premises
5023	McHugh Charles, m f, o, R C, s s.....	165, 18 s John

No. on Roll.	Jurors	
5056	McGrory John, m f, t, R C, s s	204 n Litchfield
5057	McDonald Lachlan, m f, o	200, 29 n Litchfield
5069	McPherson Archibald, m f, o	172, 23 n Litchfield
5074	McKenzie John, m f, t	20 e Raglan
5095	McNab George, m f, o	270, 10 and 11 n Central Ave and other premises
5108 j	McNee John, m f, o	222, 1 n Central Ave
5121	McWhinney John M, m f, t	635, pts 34 and 35 w Wellington
5156	McMullen Wm, m f, t	Chapter House
5185	McCann Peter, m f, o, R C, s s	152, 10 n John and other premises
5209 j	McNeil George, m f, o	201, pt 1 s Mill and other premises
5278	McFarland T W, m f, o	160, pt 9 n Mill
5279	McFarland Wm, m f, t	160, pt 9 n Mill

N

5002	Nicol George, m f, o	146 n Litchfield and other premises
5239	Norman Charles, m f, t	196, pt 1 n John
5243	Nash George B, m f, t	190, pt 3 n John
5265	Nuttall John, m f, t, R C, s s	133, pt 13 s Ann

O

5050	Onti A, m f, t, R C, s s	pt 2 w Richmond
5053	O'Donnell O'Donnell Daniel, m f, t, R C, s s	607 w Richmond
5163 j	O'Neil Patrick, m f, o, R C, s s	131, pt 13 s Mill
5196	O'Donnell Hugh, m f, o, R C, s s	126, pt 14 n John
5301 j	Osborne Charles, m f, o	11 e Talbot
5319	O'Meara T J, m f, o, R C, s s	174 n Mill

No. on
Roll. Jurors.

P

5003	Parker Wm, m f, t.	144 n Litchfield
5061	Porter Thomas, m f, t.	194, pt 27 n Litchfield
5093 j	Paull Edwin, m f, o.	615, 13 w Wellington
5100 j	Parker T R, m f, o.	236, pt 5 n Central Ave and other premises
5137	Pratt Chas, m f, o.	236, 26 n Hyman
5167 j	Pelton George, m f, t.	139, pt 12 s Mill
5315 j	Phelan Michael, m f, o.	194, pt 3 n Mill

R

5096 j	Reid Robert jr, m f, o.	262, 9 n Central Ave
5098 j	Reid James, m f, o.	252, 7 n Central Ave and other premises
5132	Routledge Thomas jr, m f, o.	29 n Hyman
5162	Riley John M, m f, o.	129, pt 14 s Mill
5168	Rose Wm, m f, t.	141, pt 12 s Mill
5224	Routledge Geo W, m f, t.	649½, pt 2 w Richmond
5237	Roddy John, m f, o, R C, s s.	200, pt 1 n John

S

4972 j	Smith W A, m f, t.	629, pt 4 w Talbot
4987 j	Simon Henry, m f, o ...	129 s John and other premises
4990	Stuart Alex, m f, t.	141 s John
5001	Stillson Albert, m f, t.	148 n Litchfield
5019 j	Smith Fred W, m f, o ...	644 e Talbot
5034	Sachs Joseph, m f, t ...	637, pt 10 w Richmond
5035	Sinkins Robert, m f, t ...	635½, pt 10 w Richmond

FOURTH SUB-DIVISION.

No. on Roll.	Jurors.	
5044	Syme Wm, m f, o.	619 w Richmond
5055	Schreiber Richard, m f, t.	605 w Richmond
5059	Seavey Julian R, m f, t.	196 n Litchfield
5092 j	Stevens Thomas A, m f, o.	617, 14 w Wellington
5099	Saunders Wm E, m f, o.	240, 6 n Central Ave
5117	Skinner Wm H, m f, t.	245, 37 s Pall Mall
5120	Sifton J F, m f, o.	635, pt 35 and 34 w Wellington and other premises
5161 j	Smith John, m f, t.	129, pt 14 s Mill and other premises
5180	Sherlock George, m f, t.	158, pt 9 n Mill
5205	St Clair Alex, m f, t.	185, 4 s Mill and other premises
5207	Schaefer Ernest, m f, t.	197, pt 2 s Mill
5264	Shoveller Samuel, m f, t.	131, pt 13 s Ann
5283	Sloan James, m f, t.	148, pt 10 n Mill
5300	Scott Wm, m f, o.	10 e Talbot

T

4999 j	Tripp Wm, m f, t.	171, 4 w Raglan and other premises
5005	Turville Wm, m f, t.	128 n Litchfield
5052	Taylor Peter, m f, t.	609 w Richmond
5157	Taylor Wm, m f, o.	680, pts 5 and 6 e Talbot
5236	Trebilcock Thomas, m f, o.	641, pt 1 w Richmond and other premises
5305	Turner Wm, m f, t.	179, pt 6 s Ann

V

4982	Vinall George, m f, t.	651, 9 w Talbot
5282½	Viner Thos G, m f, t.	150, pt 10 n Mill

No. on
Roll. Jurors

W

5031	j	Weatherspoon Wm, m f, o.....	197, 10 s	John
5128		Wright W W, m f, o.....	248, pt 38 n	Hyman
5241		Webb James, m f, o.....	194, pt 2 n	John
5242		Webb Henry, m f, o.....	190, pt 3 n	John
5250	j	Webb George, m f, t, R C, s s.....	174, pt 5 n	John
5268		Wright R P, m f, o.....	139, pt 12 s	Ann
5287		Whalen Samuel, m f, t.....	144, pt 11 n	Mill
5318		Wooley Thomas, m f, o.....	178, 4 and 5 n	Mill

PART 2.—Persons entitled to vote at Municipal Elections only:
No. on
Roll. Jurors.

B

5065		Baker Mary, t, R C, s s.....	182, 25 n	Litchfield
5772		Brown Elizabeth, t, w, R C, s s.....	153, pt 9 and 10 s	Mill
5186		Baxter Frances, o, w.....	146, 11 and 12 n	John
5192		Bugler Jane, o, s.....	134, pt 13 n	John
5251		Bradshaw Marion, t, w.....	172, pt 6 n	John
5254		Boyd Jennie, o, s.....	173, pt 6 and 7 e	George

C

5030		Cooney Hannah, t, w, R C, s s.....	183, pt 12 s	John
5047		Christie Mary, t, w.....	615 w	Richmond
5087		Cox George, o.....	17 s	Hyman

No. on
Roll.

Jurors.

D

4977	Donohue Miss, t, s.....	615, 1 w Talbot
5006	Dowell Arthur, o.....	124 n Litchfield

F

5021	Fraser May, o, s.....	646 e Talbot
5062	Farncombe Jane, t, w.....	192, pt 27 n Litchfield
5064	Frank Esther, t, w.....	190, 26 n Litchfield
5125	Ferguson J H, o.....	32 w Wellington

H

4983	Harris Jane, o, s.....	647, 8 w Talbot
5013	Harkness Catherine, t, w.....	622 e Talbot
5084	Hudson Margaret, o, w.....	233, 19 s Hyman
5116	Hutchinson Joseph, o.....	245, 37 s Pall Mall
5173	Hogan Cecilia, t, s, R C, s s.....	155, pt 9 s Mill
5206	Hanson Rhoda, o, w.....	191, 3 s Mill

J

5182	Jones Etha J, t, w....	156, pt 9 n Mill
5247	Jennings Ellen, o, s, R C, s s.....	176, pt 5 n John

K

4968	Kent Isabella, o, w.....	97 s Barton
5272	Kenny William, o.....	75, pt 8 w George

No. on
Roll.

Jurors.

L

- 5257 Leonard Emeline W, o, w.....661, 3 and 21 w Talbot
5288 Long Mrs H D, t, w, R C, s s.....142, pt 12 n Mill

M

- 5024 Macaulay John G, o167, 17 s John
5045 Mercer Eliza, t, s619 w Richmond
5104 Matthewson A L, o, w . . .230, pt 3 n Central Ave and other premises
5122 Mullins Catherine, o, w, R C, s s.....633, pt 34 w Wellington
~~5127 Magee Isidore, o, w, R C, s s.....31 w Wellington~~
5140 Melburni Walter, t.25 e Richmond
5179 Muter Jessie, o, s.....158, pt 9 n John and other premises
5263 Morgan Sarah, o, w...131, pt 13 s Ann

M^c

- 5129 McGill Mary, o, s...246, pt 30 n Hyman
5130 McGill Sarah, o, s246, pt 30 n Hyman
5131 McGill Catherine, o, s...246, pt 30 n Hyman

P

- 4973 Porteous Elizabeth, o, w627, 3 w Talbot
4998 Powers Phillip, o, R C, s s.....171, 4 s John
5281 Peel W T, o.....150, pt 10 n Mill and other premises
5290 Pratt Edward, o136, pt 13 n Mill and other premises

No. on
Roll. Jurors.

R

4976 Rowland Mrs, o, w.....615, 1 w Talbot
5203 Ripon John, o.....179, 5 s Mill

S

5075 Simpson Catherine, t, w.....20 e Raglan
5090 Stobo Lizzie, o, s.....239, 15 s Hyman
5212½ Smith Albert, o.....pt 6 w Richmond and other premises
5223 Smallman Thos H, o.....3 w Richmond
5246 Smith David D, o.....178, pt 4 n John
5252 Simson Agnes, t.....170, pt 6 n John

T

4978 Tuttle Daniel, o.....94, 12 n Litchfield

W

4970 Weekes Frank, o.....631, pt 4 w Talbot
5068 Wood Ann R, t, w.....182, pt 24 n Litchfield
5083 Winnett Wm H, o.....21 and 22 e Richmond
5149 Williams Thomas, i.....C P R Station
5249 Watts George, o.....174, pt 5 n John
5266 Wright Richard, o.....137, pt 12 s Ann and other premises

Y

5009 Young Louisa, o, w.....618 e Talbot and other premises

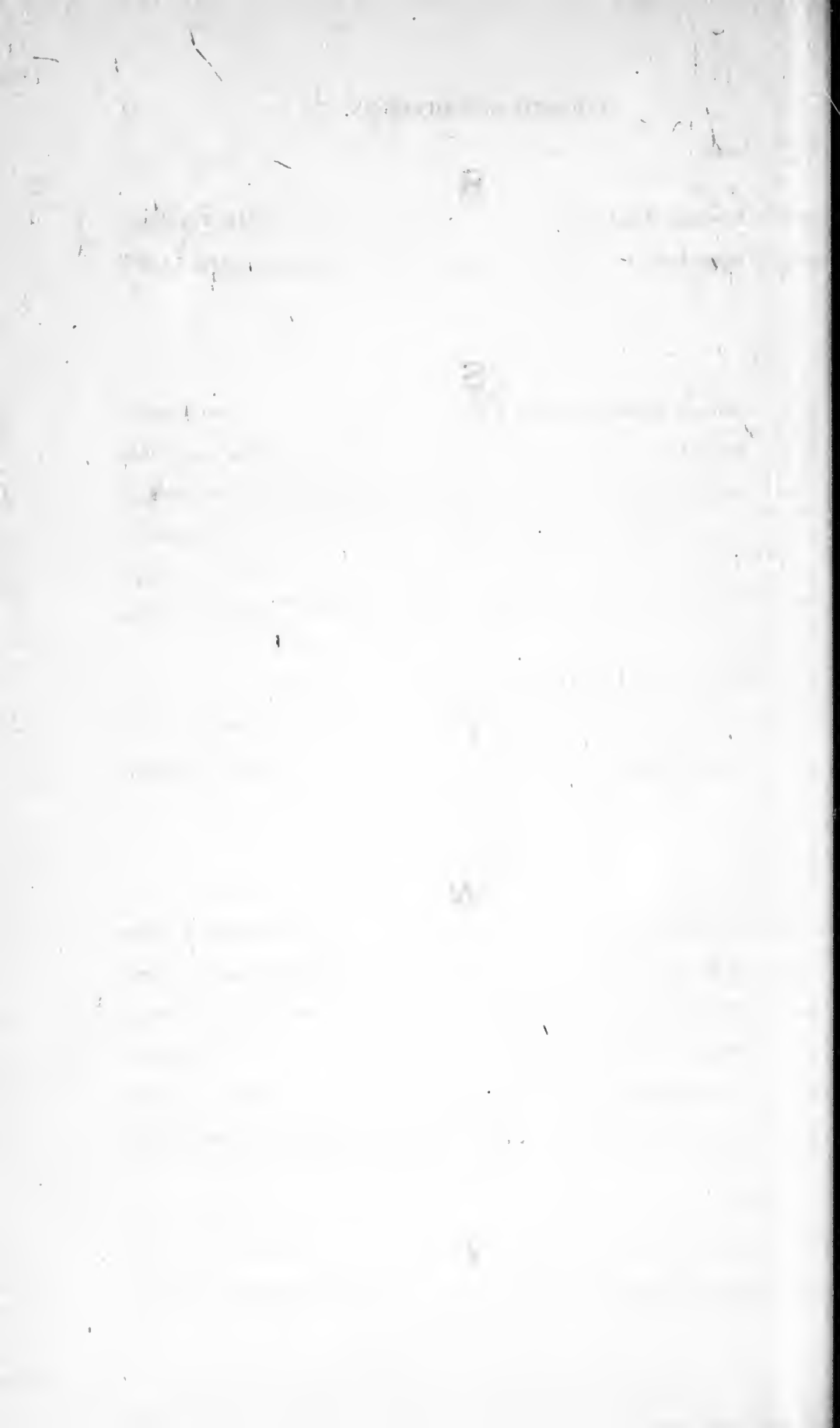

SECOND WARD.

FIFTH SUB-DIVISION.

BOUNDARY—The fifth polling sub-division of the Second Ward shall consist of that portion thereof bounded on the north by the south side of Sydenham street, on the east by the west side of Wellington street, on the south by the north side of Piccadilly and Ann streets, and on the west by the River Thames.

ABBREVIATIONS AFTER EACH NAME SIGNIFY AS FOLLOWS:—o, owner; t, tenant; i, income; R C, s s, Roman Catholic and supporter of Separate Schools; R C, p s, Roman Catholic and supporter of Public Schools; j, juror; m f, manhood franchise; w, widow; s, spinster.

PART 1.—Persons entitled to vote at both Municipal Elections and Elections to the Legislative Assembly :

No. on
Roll. Jurors.

A

5332 Adcock Richard, m f, o 715, pt 15 and 14 w Richmond
5352 j Arscott Samuel, m f, o 164, pt 8 and 9 n Ann and other premises
5404 j Armstrong C B, m f, o 165 8 s Oxford

B

5354 Bayes Samuel, m f, t 156, pt 8 n Ann
5357 Beattie George, m f, t 152, pt 10 n Ann
5361 Bennett John, m f, t 736, 12 to 14 e Talbot
5490 j Burn Andrew, m f, t 260, pt 2 n Piccadilly
5495 j Blackwell R J, m f, o 250, 5 n Piccadilly
5566 Barr James W, m f, t 12 n Oxford
5587 Bremner A J, m f, t 182, 5 n Oxford

No. on
Roll. Jurors.

C

5415 j	Corp Albert T, m f, o	183, pt 5 s Oxford and other premises
5428	Connor Arthur, m f, t	751, pt 24 w Richmond
5429	Connor Alfred, m f, t....	751, pt 24 w Richmond
5453 j	Collins George, m f, o..	212, pt 16 n Mt Pleasant
5473	Connell John, m f, o, R C, s s.....	239, 2 s Oxford
5500	Calhoun W W, m f, t.	242, 3 n Piccadilly
5555	Coughlan Thomas, m f, t.....	2 n Oxford
5557 j	Cameron Alex, m f, t.....	4 n Oxford
5578	Croley Timothy, m f, o, R C, p s.....	779, pt 4 w Richmond
5593 j	Calver George, m f, t.....	129, pt 5 s Sydenham
5622	Cook Paul H, m f, t.....	130, pt 5 n Oxford
5626 j	Clarke F S, m f, t.....	810, pt 6 e Talbot and other premises

D

5349	Dow James, m f, t.....	151, pt 10 s Mt Pleasant
5425	Dalton John, m f, t, R C, s s.....	203, pt 2 s Oxford
5474 j	Dayton George B, m f, o	241, lt 3 s Oxford

E

5519	Ellwood Wm E, m f, o.....	742, lt 4 e Richmond
5590	Egan James, m f, t, R C, s s.....	812, pt 2 e Talbot

F

5348	Froman Henry, m f, t.....	149, pt 10 s Mt Pleasant
5456	Froman Charles, m f, t.....	208, pt 2 n Mt Pleasant

No. on Roll.	Jurors.	
5463	Flowers Adam, m f, t	186, pt 5 n Mt Pleasant
5526	Fawcett John, m f, o	765, pt 6 w Wellington
5597	Friendship William, m f, o	143 pt 3 s Sydenham
5598 j	Friendship Samuel, m f, t	143, pt 3 s Sydenham

G

5335	Groves James, m f, t	216, pt 1 n Ann
5399	Gauld William, m f, t	137, lt 12 s Oxford
5401	Gibson Charles, m f, o	147, lt 11 s Oxford
5434	Gleason Michael, m f, o, R C, s s	747, pt 23 w Richmond and other premises
5469 j	Glasgow George, m f, o	752, lts 5, 6 and 7 e Richmond
5477 j	Gray James, m f, t	245, lt 5 s Oxford
5484	Genge Samuel H, m f, o	739 w Wellington
5508 j	Graham Archibald, m f, t	226, pt 1 n Piccadilly
5533	Graves O B, m f, t, R C, s s	256, lt 4 n Oxford
5537 j	Graves L H, m f, t	240, pt 2 n Oxford
5544	Green John T, m f, t, R C, s s	230, pts 2 and 1 n Oxford
5564	Griffith Richard, m f, t	10 n Oxford

H

5351	Hynd William, m f, o	117, pt 9 and 8 w George
5437	Hutchinson T V, m f, t	721, lt 21 w Richmond
5479	Heal C P, m f, t	247, lt 6 s Oxford
5489	Helme Richard, m f, t	262, pt 1 n Piccadilly
5535	Hicks J B, m f, o	252, lt 3 n Oxford

No. on Roll.	Jurors.	
5556	Hodder John, m f, t.....	3 n Oxford
5565	Hodgins Thos S, m f, t..	11 n Oxford
5577	Hyttenrauch St John, m f, o, R C, s s.781, lt 4 and 5 w	Richmond and other premises
5594	Hamilton Charles, m f, t	131, pt 5 s Sydenham
5603	Henderson William, m f, o...177, pt 1 s	Sydenham and other premises
5608	Harding Samuel, m f, t	165, pt 1 w George
5624 j	Harvey Alexander, m f, o...lt 9 and pt 10 e	Talbot and other premises

J

5347	Jeffers William, m f, t.....	147, pt 11 and 10 s Mt Pleasant
5506	Johnston Henry, m f, o.....	230, pt 1 and 2 n Piccadilly and other premises
5509	Johnston John E, m f, o.....	222, pt 1 n Piccadilly
5511	Johnston Benjamin A, m f, o	pt 1 e Richmond

K

5420	Kennedy James, m f, t.....	195, pt 3 s Oxford
5460	Kelly J C, m f, t.....	196, pt 3 n Mt Pleasant and other premises
5596	Kordes George, m f, t.....	141, lt 4 s Sydenham
5615	Kiely Thos J, m f, t, R C, s s.....	146, pt 3 n Oxford

L

5418	Lecky Wm, m f, t.....	189, pt 4 s Oxford
5445	Lewis Thomas F, m f, o, R C, s s.....	727, pt 17 w Richmond
5446	Loveless George sr, m f, t... ..	727, pt 17 w Richmond

FIFTH SUB-DIVISION.

No. on Roll.	Jurors.
5447	Loveless George jr, m f, t727, pt 17 w Richmond
5448	Lewis Peter B, m f, t, R C, s s... ..725, pt 17 w Richmond
5485	Liddicott Samuel, m f, o.. ..733 w Wellington
5528	Lumby Alfred, m f, t.....761, pt 6 w Wellington
5538	Lasky Wm, m f, o.....239½, pt 2 n Oxford and other premises
5617	Lacey Enos, m f, t.....136, pt 4 n Oxford

M

5325 j	Morkin James, m f, t, R C, s s... ..217, pt 16 s Mt Pleasant
5341	Maguire John, m f, t.....188, lt 5 n Ann
5358	Mercer Wm, m f, t.....150, pt 11 n Ann
5391	Murray Joseph, m f, t72, pt 18 n Mt Pleasant
5402	Margett W H, m f, t.....149, lt 10 s Oxford
5497	Milling S H, m f, t246, lt 4 n Piccadilly
5510	Mountjoy Charles, m f, t.. ..222, pt 1 n Piccadilly
5521	Macbeth John, m f, o.....lt 1 to 4 s Sydenham
5550	Matthews Thomas, m f, t762, pt 5 e Richmond
5559	Murphy Thomas, m f, t, R C, s s... ..6 n Oxford
5571	Mills Wm, m f, o.....187, lt 4 s Sydenham
5591	Martin John, m f, t.. ..125, pt 5 s Sydenham

Mc

5385	McKittrick Jonah, m f, t.....743, lt 17 and 18 w Talbot
5466	McNab Thomas, m f, t176, pt 6 and 7 n Mt Pleasant
5488	McIntosh Alex G, m f, o.268, pt 1 and 2 n Piccadilly
5532	McEwen James, m, f, t262, pt 12 n Oxford

No. on Roll.	Jurors	
5547 j	McGregor A S, m f, t.....	228, pt 1 n Oxford.
5548	McGregor John A, m f, t.....	228, pt 1 n Oxford.
5588	McCurdy Robert, m f, o.....	176, lt 6 n Oxford.
5609	McInnes M V, m f, t.....	160, pt 1 n Oxford
5610	McInnes Malcolm, m f, t.....	160, pt 1 n Oxford

N

5355	Nuttall Robert sr, m f, t.....	154, pt 10 n Ann
5551	Neville John, m f, o, R C, s s	762½, pt 5 e Richmond and other premises

O

5436 j	Oke Charles W, m f, t.....	743, pt 22 w Richmond
5475	Omond Hugh, m f, o	243, lt 4 s Oxford
5682	Orr R J, m f, t.....	204, lt 1 n Oxford

P

5395	Pearen John, m f, t.....	125, pt 14 s Oxford
5472	Prescott George, m f, o.....	233, lt 1 s Oxford
5560	Pickard Peter, m f, t.....	7 n Oxford
5584	Peel John R, m f, o.....	196, pt 3 n Oxford and other premises
5585	Peel Alfred, m f, t.....	192, pt 3 n Oxford
5595	Plastow Henry, m f, t.....	137, pt 5 s Sydenham

FIFTH SUB-DIVISION.

No. on
Roll. Jurors.

R.

5423	Raney Thomas, m f, o.....	201, pt 2 s Oxford
5444 j	Rollston John C, m f, t.....	739, lt 18 w Richmond
5451 j	Richardson F T C, m f, t,.....	723, lt 16 w Richmond
5570	Ross William, m f, o.....	181, lt 5 s Sydenham
5613	Robinson Edwin, m f, t.....	154, pt 2 n Oxford
5614	Rowell Edward, m f, t.....	150, pt 2 n Oxford
5620	Richards P B, m f, o.....	134, pt 5 n Oxford

S

5337	Stockdill Fred, m f, t.....	pt 1 s Mt Pleasant
5459	Schussler Wm F, m f, t.....	198, pt 3 n Mt Pleasant
5482	Shillington James, m f, t.....	255, pt 8 and 9 s Oxford
5504	Stevenson Robert, m f, o.....	234, pt 1 n Piccadilly
5505	Stevenson John, m f, t.....	234, pt 1 n Piccadilly
5536 j	Sharpe R W, m f, o.....	246, pt 2 n Oxford and other premises
5563	Saunby George, m f, t.....	9 n Oxford
5567	Snow James E, m f, t.....	13 n Oxford
5572½	Slade John, m f, o, R C, s s.....	191, lt 3 s Sydenham
5583	Smith J W P, m f, t.....	198, lt 2 n Oxford
5586	Shoebbotham Wm, m f, o.....	188, lt 4 n Oxford and other premises

T

5454	Trebilcock George, m f, o.....	21c n Mt Pleasant
5568	Tytler Alexander, m f, o.....	175, lt 6 s Sydenham

No. on
Roll. Jurors.

V

5342 Vodden James, m f, t.....184, pt 6 n Ann

W

5336 Warmington John, m f, t214, pt 1 n Ann
 5360 Whitehead John L, m f, t.....146, pt 11 n Ann
 5388 Williams John, m f, t.....82, pt 17 n Mt Pleasant
 5390 Walsh William, m f, t.....74, pt 18 n Mt Pleasant
 5396 Wedmore Thomas, m f, t.....127, pt 14 s Oxford
 5398 Webster George, m f, o131, lt 13 s Oxford
 5417 Wallace William, m f, t187, pt 5 s Oxford
 5492 Wilson David, m f, t.....252, lt 6 n Piccadilly
 5524 Wilkinson J D, m f, t.....777, pts 5 and 6 w Wellington
 5539 Worth C L, m f, t.....238, pts 2 and 1 n Oxford
 5540 j Wrighton Ernest, m f, o.....232, pt 1 n Oxford
 5558 Woolway John, m f, t.....5 n Oxford
 5575 Wright T G A, m f, t.....199, lt 2 s Sydenham
 5616 Whelpton William, m f, o.....142, pts 3 and 4 n Oxford and other
 premises

PART 2.—Persons entitled to vote at Municipal Elections only :

No. on
Roll. Jurors.

A

5422 Anderson Florence, t, w.....193, pt 3 s Oxford

B

5346 Burgess James, o...147, pt 10 and 11 s Mt Pleasant and other premises

5412 Burwell Laura, o, w.....173, 5 s Oxford

FIFTH SUB-DIVISION.

No. on Roll.	Jurors
5419	Bonser Mary, o, w.....193, pt 4 and 3 s Oxford
5442	Breen John M, t, R C, s s.....733, pt 17 w Richmond
5443	Bell Mrs, o, w.....739, 18 w Richmond
5573	Brown Mrs, t, w191, 3 s Sydenham

C

5373	Corneil F J, i.....the Brewery, w Talbot
5427	Crummey Patrick, o, R C, s s.....751, pt 24 w Richmond
5431	Chalmers Margaret, t, s.....rear 751, pt 24 w Richmond
5486	Clary Mary, o, w, R C, s s.....731 w Wellington
5546	Coon S B, o.....228, pt 1 n Oxford
5611	Colgrove Sarah J, t, w.....156, pt 1 n Oxford

D

5359	Dinsmore Mrs, t, w.....148, pt 11 n Ann
5371	Dillon W C, i.....the Brewery, w Talbot
5491	Dalton Alice, o, s, R C, s s.....256, 7 n Piccadilly

F

5489½	Ferguson Alexander, o.....262, pt 1 n Piccadilly
5529	Forbes Elizabeth, t, s.....266, pt 6 n Oxford and other premises
5542	Forbes Annie, o, s.....230, pt 2 and 1 n Oxford
5543	Forbes Duncan, o.....230, pt 2 and 1 n Oxford

No. on
Roll. Jurors.

G

5381	Gilmour Margaret, t, w.....	765, pt 21 w Talbot
5455	Gillean John, o.....	208, pt 2 n Mt Pleasant
5530	Gregg Rosanna, t, w.....	264, pt 5 n Oxford

H

5374	Huggard Joseph, i.....	the Brewery, w Talbot
5380	Haystead Martin, o.....	765, 21 w Talbot
5435	Hitchcock Caroline, o, w.....	745, pt 22 w Talbot
5554	Harvey Jeannette, o, w.....	1 n Oxford and other premises
5561	Hodgins Ann, t, w.....	8 n Oxford
5581	Harwood W H, o.....	204, 1 n Oxford

J

5502	Johnston Elizabeth, t, s.....	238, 2 n Piccadilly
5503	Johnston Evelyn, t, s.....	238, 2 n Piccadilly
5507	Johnston T F D, o.....	226, pt 1 n Piccadilly
5512½	Johnston B A, o.....	pt 1 and 2 n Piccadilly and e Richmond

K

5331	Kinsella Patrick, i, R C, s s.....	717, pt 15 w Richmond
5403	Kennedy Bridget, o, w, R C, s s.....	155, 9 s Oxford
5480	Kelly Hannah, o, w.....	249, 7 s Oxford

FIFTH SUB-DIVISION.

No. on
Roll. Jurors.

L

5592 Lee James B, o.....129, pt 5 s Sydenham
5601 Logan Elizabeth A, o, w..... 149, 2 s Sydenham

M

5467 Morkin Mrs, o, w, R C, s s...130, pt 7 e George and other premises
5478 Murphy Phillip, o247, 6 s Oxford
5487 Munroe Elizabeth, o, w.....270, pt 1 and 2 n Piccadilly
5501 Murphy Sarah, o, w 238, 2 n Piccadilly
5517 Murphy Mary Ann, t, w740, pt 1 e Richmond
5518 Murphy Ann, t, s.....740, pt 1 e Richmond
5520 Moore Mrs Hamilton, o, w.784, 5 and 6 e Richmond
5602 Miller James, o.....153, 2 s Sydenham
5604 Morkin Mary, t w, R C, s s171, pt 1 w George

M^c

5414 McMartin Louisa, o, w... .. 179, 6 s Oxford
5476 McCallum Donald, o245, 5 s Oxford
5623 McNeil Lucy, o, s128, pt 10 n Oxford

N

549 North Hannah, t, w760, pt 5 e Richmond and other premises

No. on
Roll. Jurors.

P

5393 Piggott J D, o.....19 to 24 n Mt Pleasant and other premises

R

5607 Rodgers Lillias, t, w..... ..167, pt 1 w George

S

5330 Shelton Julia, t, w, R C, s s719, pt 15 w Richmond

5424 Slade Mary, o, s..... ..203, pt 2 s Oxford

5496 Slater John M, o..... ..246, 4 n Piccadilly

5527 Stewart Archibald, o.....761, pt 6 w Wellington and other premises

5572 Slade Annie, o, s.....191, 3 s Sydenham and other premises

5574 Slade Mary, o, w, R C, s s 199, 2 s Sydenham

5576 Slade Hannah, o, w..... .. 205, 1 s Sydenham

T

5334 Talbot Mary, t, w..... .. 711, pt 14 w Richmond

5499 Trebilcock Charles, o.....242, 3 n Piccadilly and other premises

5606 Taylor Henry, o 167, pt 1 w George and other premises

W

5343 Wonnacott Mary E, t, w..... ..180, pt 6 n Ann

5481 Wheeler Frank C, o255, 8 and 9 s Oxford

5531 Ward R W, o 264, pt 5 n Oxford and other premises

SECOND WARD.

SIXTH SUB-DIVISION.



BOUNDARY—The sixth polling sub-division of the Second Ward shall consist of that portion thereof lying to the north of Sydenham street.

ABBREVIATIONS AFTER EACH NAME SIGNIFY AS FOLLOWS:—o, owner; t, tenant; i, income; R C, s s, Roman Catholic and supporter of Separate Schools; R C, p s, Roman Catholic and supporter of Public Schools; j, juror; m f, manhood franchise; w, widow; s, spinster.

PART 1.—Persons entitled to vote at both Municipal Elections and Elections to the Legislative Assembly:

No. on Roll. Jurors.

A

5681 j Adams John H, m f, o795, pt 8 w Richmond
5772 Andras J W G, m f, t.....Huron College

B

5685 j Boyle P F, m f, t, R C, s s.....204, lt 1 n Sydenham
5687 Butler C P, m f, t.....198, lt 2 n Sydenham
5708 Bogue P A, m f, t, R C, s s.....859, lt 12 w Wellington
5725 Blair James A, m f, o.....50, lt 19, 20 and 21 e Alma
5756 Brennan Edward, m f, t, R C, s s193, lt 21 College Ave
5790 Baldwin Maurice S, m f, t..... n St James
5815 Brodrick P W D, m f, o.....31, 32 and 33 e George
5840 j Brown W T, m f, o.....367, pt 4 w Wellington
5894 Bennett Benjamin, m f, t, R C, s s.....lt 43 w Richmond

No. on Roll.	Jurors.
5929	Brennan Thomas, m f, o, R C, s s.....204, lt 40 n Victoria
5941	Brennan Jeremiah, m f, o, R C, s s.....lt 5 s Victoria
5979	Bent Samuel, m f, o.....lt 10, 11 and 12 n Regent

C

5655	j Curtis James W, m f, o.....144, pt 3 n Sydenham
5659	j Colerick Henry jr, m f, t.....136, pt 4 n Sydenham and other premises
5666	Cassidy F A, m f, t.....114, pt 5 and 4 n Sydenham
5675	Cleghorn Andrew T, m f, t.....189, lt 3 s St James
5743	Craddock George, m f, o....836, pt 29 e Richmond and other premises
5754	Connor Michael, m f, o.....242, pt 5 and 6 e George
5814	Carlisle James, m f, o.....lt 26 e George
5875	Cowan E H, m f, o, R C, s s.....pt 42 e Richmond and other premises
5936	Clancy James, m f, o, R C, s s...lt 14, 15 and 16 s Victoria and other premises
5937	Clancy Michael, m f, o, R C, s s.lt 12 and 13 s Victoria

D

5662	Denahy John, m f, o, R C, s s..... 126, pt 4 and 5 n Sydenham
5721	Dawson Abr... m f, o.....32, lt 24 e Alma
5726	Danks ..., m f, o.....,868, lt 38 and 39 e Richmond and other premises
5728	Danks German W, m f, t.....lt 37 s Grosvenor
5767	Donohue William, m f, t, R C, s s 204, lt 24 n St James
5908	Dumaresque George, m f, t.....,lt 10 w Richmond

No. on
Roll. Jurors.**E**

5732 Eberle William, m f, t... 37, lt 35 s Grosvenor and other premises

F

5668 Footit John, m f, o.....820, lt 3 e Talbot

5757 Fenev James, m f, t, R C, s s.....191, lt 20 College Ave

5839 j Fox George, m f, o.....869, pt 5 w Wellington and other premises

5844 Flory Samuel, m f, o.....256, lt 1 n Grosvenor and other premises

5866 Foreman Mark, m f, o.....pt 33 e Richmond

5926 Francis John, m f, o.....1057, lt 4 w Richmond

G

5639 Guillemont C B, m f, t.....127, pt 5 s St James and other premises

5678 Graham W F, m f, t.....199, pt 2 and 1 s St James

5874 Goldsmith John, m f, t.....pt 41 and 42 e Richmond

5878 Grimmond George M, m f, t.....pt 41 w Wellington

5961 Gleason John, m f, o, R C, s s.....lt 3 to 7 n Victoria

H

5646 j Hayne Louis N, m f, o.....149, pt 1 and 2 s St James

5647 Hayne Edwin H, m f, o.....159, pt 2 and 1 s St James and other
premises

5691 Hawkins James B, m f, t.....182, lt 5 n Sydenham

5692 Humphries James, m f, t.....182, lt 5 n Sydenham

5735 Hamilton Alexander, m f, t.....51, lt 33 w Alma

5759 Howard Patrick, m f, t, R C, s s.....201, lt 19 College Ave

No. on Roll.	Jurors	
5789	Hebblethwaite Chas, m f, t...	Huron College
5803	Houseman John, m f, t...	897, pt 3 w Richmond
5804	Hyman Walton F, m f, t...	895, pt 3 w Richmond
5811	Hill W T, m f, o.....	lt 24 n Grosvenor
5912	Hart Richard, m f, o... ..	lt 24, 25 and 26 n Sherwood Ave

J

5643 j	Jeffery George, m f, o.....	137, pt 4 and 5 s St James
5660	Jenkins Thomas, m f, o	134, pt 5 n Sydenham
5680	Jacobs George, m f, t.....	805, pt 9 w Richmond
5764	Jackson Joshua, m f, o.....	827, lt 2 w Richmond

L

5671	Liddicott W H, m f, o.....	181, pt 5 s St James
5672	Liddicott E J, m f, t.....	181, pt 5 s St James and other premises
5673	Loveless Thomas, m f, t.....	185, pt 4 s St James
5703 j	Lucas P T, m f, o.....	lt 15 s Grosvenor
5716	Lutman James, m f, t	831, lt 5 w Wellington and other premises
5771	Luard Alfred, m f, o.....	178, lts 1, 2, 3 and 4 n St James

I

5665 j	Molland James, m f, t.....	118, pt 4 and 5 n Sydenham
5715 j	Manigault Edward, m f, o... ..	843, lt 8 w Wellington
5737	Monaghan John H, m f, t.....	47 w Alma
5787	Miller H G, m f, i.....	Huron College

SIXTH SUB-DIVISION.

No. on Roll.	Jurors.
5862	Malin Thomas, m f, t. pt 33 n Cheapside
5938	Middleton Wm, m f, t.lt 12 and 13 s Victoria
5971	Miller Wm, m f, t.lts 6, 7 and 8 s Huron

M^c

5642	McMichael Archibald, m f, t. 133, pt 4 and 3 s St James
5761	McDonald Michael, m f, t, R C, s s. .833, lts 4, 5 and 6 w Richmond
5769	McClary Oliver, m f, o, R C, s s.202, lt 22 and 23 n St James and other premises
5798 j	McNeil Richard, m f, o.903, pt 5 w Richmond and other premises
5854	McKenna W G, m f, o.lt 36 w Wellington
5865	McIntosh Alexander, m f, o pt 33 e Richmond

N

5641	Niles W S, m f, t.129, pt 5 and 4 s St James
5704	North Ebenezer, m f, o.lt 14 s Grosvenor and other premises
5730	Nangle Wm, m f, t, R C, s s.35, lt 36 s Grosvenor

O

5762	Orme James H, m f, o. 829, lt 3 w Richmond
5931	Oke Richard, m f, o.198, lt 38 n Victoria

P

5648	Puddicombe John, m f, o. 160, lt 1 n Sydenham
5661	Pannell Oliver, m f, o.136, pt 5 n Sydenham
5724	Platt A T, m f, t.40 e Alma

No. on Roll.	Jurors.
5807	Percival Wm, m f, o.lt 20 and 21 n Grosvenor and other premises
5852	Patten John, m f, o.lt 37 s Victoria
5870	Parke Wm, m f, o. pt 35 e Richmond

R

5650	Rolfe William, m f, o.154, lt 2 n Sydenham
5682	Reid W S, m f, t. 791, pt 7 w Richmond
5683	Reid William, m f, o.789, pt 6 and 7 w Richmond and other premises
5738	Robinson George, m f, o.lt 28 n St James and other premises
5930	Rowbotham William, m f, o.200, lt 39 n Victoria
5990	Rourk John, m f, o, R C, s s.lts 44 and 45 n Regent

S

5679	Sharman J D, m f, o.813, pts 9 and 10 w Richmond and other premises
5701	Simpson John W, m f, o.lt 17 s Grosvenor
5720	Smith W H, m f, o.26, lts 25, 26 and 27 e Alma and other premises
5801	Simpson John E, m f, t.899, lt 4 w Richmond
5823	Self James jr, m f, o, R C, s s.lt 8 w Richmond
5824	Self James sr, m f, o, R C, s s.lt 7 w Richmond
5838	Sangster James F, m f, t.871, pt 5 w Wellington
5867	Staebler Samuel, m f, o., pt 34, e Richmond
5928 j	Steele Anthony, m f, o.lts 2 and 1 w Richmond
5975	Shea Daniel, m f, o, R C, s s.lt 43 and 45 n Regent

SIXTH SUB-DIVISION.

No. on
Roll. Jurors.

T

- 5637 j Tancock Harry, m f, o.....115, lts 1 and 2 s St James
- 5664 Trimble William, m f, t.....122, pts 4 and 5 n Sydenham
- 5676 Tytler Alex F, m f, t.....193, lt 2 s St James
- 5808 j Tytler William, m f, o.....lt 22 n Grosvenor
- 5850 j Tilbury Frank, m f, o.....lt 37 e Richmond
- 5888 Tanton John, m f, t.....pt 43 e Richmond
- 5940 Toohey Timothy, m f, o, R C, s s.....lt 6 and 7 s Victoria and other
premises

W

- 5670 j Woodward Albert W, m f, t.....179, pts 5 and 6 s St James
- 5713 Wright Justus, m f, t.....855, lt 10 w Wellington
- 5719 Widder F D, m f, t.....250 n St James
- 5733 Walsh Edward, m f, o, R C, s s.....53, lt 34 w Alma
- 5747 Wilson J H, m f, o.....846, pt 30 e Richmond
- 5797 Wilson Thomas, m f, t.....pt 5 s Louisa
- 5825 Whitehead Benjamin, m f, o.....lt 6 w Richmond
- 5855 Walker James, m f, o.....lt 34 and 35 w Wellington
- 5856 Walker Edward, m f, t.....lt 34 and 35 w Wellington
- 5869 Woods John, m f, t.....pt 34 and 35 e Richmond
- 5887 Walker Charles W, m f, o.....pt 43 e Richmond and other premises
- 5893 Walker George C, m f, t.....lt 44 w Richmond
- 5970 Wilkinson William, m f, o, R C, s s.....lts 6, 7 and 8 s Huron

Y

- 5822 Yealland Edmund, m f, o.....lt 9 w Richmond

PART 2.—Persons entitled to vote at Municipal Elections only :No. on
Roll.

Jurors.

B

5656	Barnes Mary, o, w.....	140, pt 4 n Sydenham
5792	Becher Catherine, o, w.....	32 to 38 w George
5800	Buckle W D, o.....	899, 4 w Richmond and other premises
5872	Bailey Adam, o.....	36 e Richmond
5907	Boomer May, o, w.....	10 w Richmond
5923	Butler M J, o, w.....	32 and 33 s Sherwood Ave
5924	Butler E M, t, w.....	32 and 33 s Sherwood Ave
5952	Bricklin Eliza, o, w, R C, s s.....	7 to 12 s Regent

C

5794	Carroll Percy T, t.....	27 e George
5805	Carmichael Duncan, o.....	2 w Richmond
5880	Connolly —, o.....	pt 39 and 40 w Wellington

D

5663	Denahy Thomas, o, R C, s s.....	122, pt 4 and 3 n Sydenham
5992	Donohue Michael, o, R C s s.....	44 and 45 n Regent

E

5667	Evans Mary E, o, w.....	816, pt 4 e Talbot and other premises
5736	Evans Bessie, o, s.....	47 w Alma

SIXTH SUB-DIVISION.

83

No. on Roll.	Jurors.	
5750	Evans Margaret, o, w	860, 32 e Richmond
5751	Evans Kingsley, o	860, 32 e Richmond
5752	Evans Annie, o, s	860, 32 e Richmond

F

5693	Freeman M A, o, s	178, 6 n Sydenham
5694	Freeman Catherine, o, s	178, 6 n Sydenham
5700	Falls H O, t, w	18 s Grosvenor
5740	Freeman Bertha, t, s	834, pt 29 e Richmond
5741	Freeman Kate, t, s	834, pt 29 e Richmond
5745	Ferguson Ann, t, w	840, pt 29 e Richmond

H

5638½	Hotson Alexander, o	133, pt 4 and 3 s St James and other premises
5684	Howe John, o, R C, s s	204, 1 n Sydenham
5695	Hyman A M, o, w	20, 21 and 22 e Richmond
5712	Hill Joseph, o	855, 10 w Wellington
5739	Hughes Philo, o	832, 29 e Richmond
5760	Hamathy J J, o, R C, s s	833, 4, 5 and 6 w Richmond
5765	Hammill Mrs, t, w	825 w Richmond
5802	Harrison William, o	897, 3 w Richmond and other premises
5892	Hynes Catherine, o, w	44 w Richmond

J

6000	Jones Charles A, o	2 3 and 4 w Richmond and other premises
------	--------------------	---

No. on Roll. Jurors

K

5873 Kennedy Sarah, t, w.....pt 37 e Richmond

L

5706 Lowe Mary Ann, t, w.....13 w Wellington

5836 Leonard F E, o.....pt 29 e Richmond

5837 Leonard C W, o.....pt 29 e Richmond

5861 Larkin Jeremiah, o, R C, s s.....pt 33 n Cheapside

M

5653 Mason Jane, o, w.....148, pts 2 and 3 n Sydenham

5686 Mullholland Mrs, o, w.....198, 2 n Sydenham

5709 Manigault Eliza, t, s.....857, 11 w Wellington

5710 Manigault Mary, t, s.....857, 11 w Wellington

5711 Manigault Charlotte, t, s.....857, 11 w Wellington

N

5707 North Reuben, o.....859, 12 w Wellington

O

5766 O'Higgins Isabella, o, w, R C, s s.....204, 24 n St James

5810 Osborn John, o.....23 n Grosvenor

~~5919 O'Donnell D, o, R C, s s.....2 and 3 Victoria~~

SIXTH SUB-DIVISION.

No. on
Roll. Jurors

P

5863 Panton Mary, o, w pt 33 n Cheapside

R

5690 Robertson C M, t, s 188, 4 n Sydenham

5834 Ridge Thomas, o. 29 e George

5910 Reid Thomas, o 1071, 8 w Richmond

S

5617 Smith Annie, o, w, R C, s s 250 n St James

5729 Siebert Elizabeth, o, w, R C, s s. 35, 36 s Grosvenor and other premises

5734 Shaver Alexander, o 51, 33 w Alma

5744 Smith Jennie, o, w 840, pt 29 e Richmond

5755 Sudden Marion, o, w 189, pt 4 and 5 College Ave

5911 Smith Lydia t, w 1071, 8 w Richmond

5927 Saunders Frances, o, s 1055 3 w Richmond

T

5699 Thompson William, o 18 s Grosvenor

5714 Thonger M E, t w 849, 9 w Wellington

5829 Templeton Kate, t, s 13 n Louisa

5830 Templeton Flora, t, s 13 E Louisa

W

5978 White Mary, o, w, R C, s s pt 45 n Regent

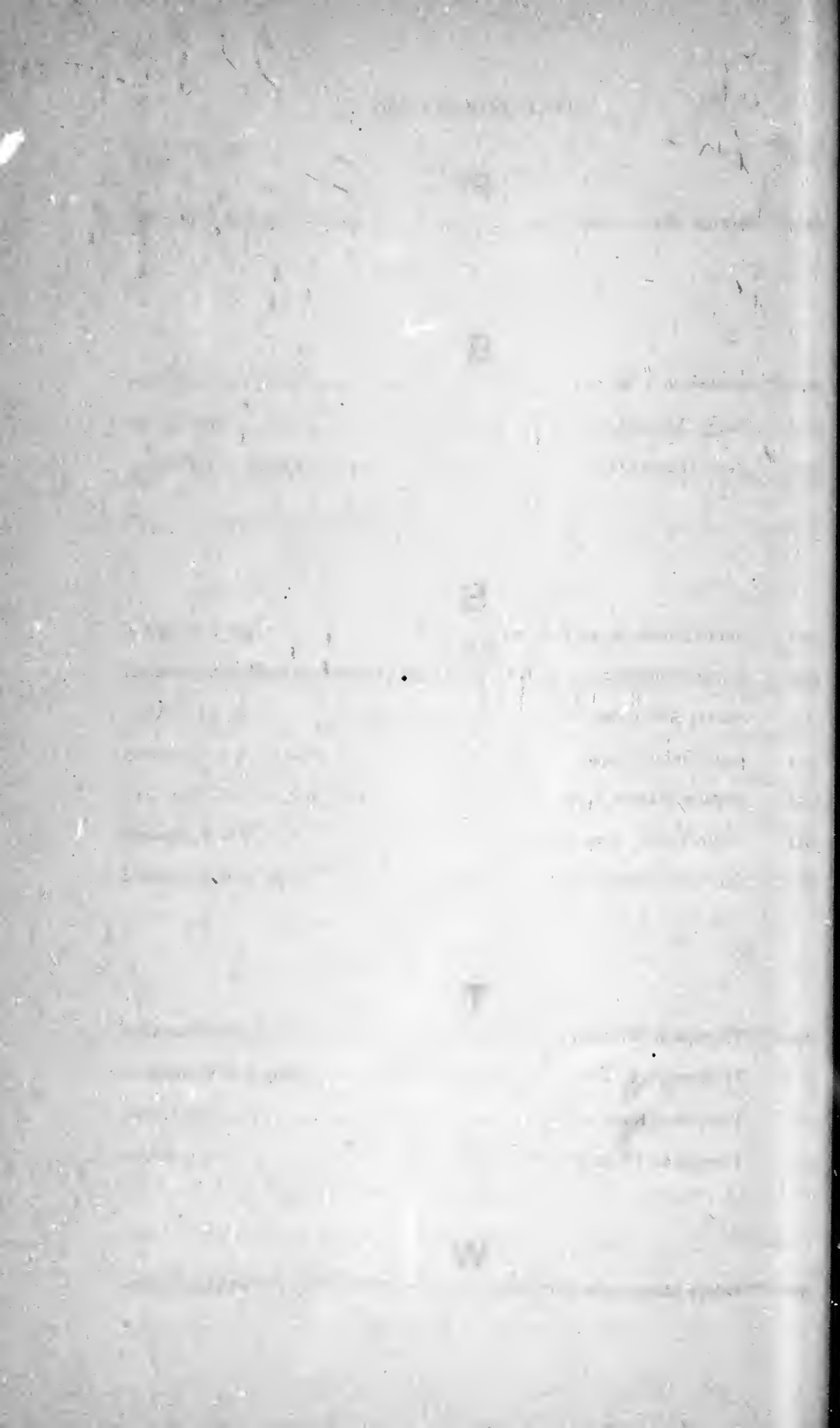

OTHERS LIST

THIRD WARD

TY OF LONDON

1845



THE

VOTERS' LIST

FOR THE

THIRD WARD

OF THE

CITY OF LONDON

1895.



London, Ont. :

LONDON PRINTING AND LITHOGRAPHING COMPANY.

1895.

VOTERS LIST

THIRD WARD

CITY OF WOOD

1892

THIRD WARD.

FIRST SUB-DIVISION.

BOUNDARY—The first polling sub-division of the Third Ward shall consist of that portion thereof bounded on the north by the south side of Dundas street, on the east by the west side of Burwell street, on the south by the north side of Bathurst street, and on the west by the east side of Wellington street.

ABBREVIATIONS AFTER EACH NAME SIGNIFY AS FOLLOWS:—o, owner; t, tenant; i, income; R C, s, s, Roman Catholic and supporter of Separate Schools; R C, p s, Roman Catholic and supporter of Public Schools; j, juror; m f, manhood franchise; w, widow; s, spinster.

PART 1.—Persons entitled to vote at both Municipal Elections and Elections to the Legislative Assembly:

No. on Roll.	Jurors.	
		A
6637 j	Allin Wellington N, m f, t	368, pt 8 n King
6665 j	Abbott Samuel W, m f, o	421, pt 4 and 5 s Dundas and other premises
6808	Adams John, m f, o	409, pt 11 s King and other premises
6812 j	Adams Chas F, m f, o	413, pt 11 s King
6835	Allan John, m f, t	352, pt 12 e Colborne

B

6535 j	Burke George A, m f, t	315, pt 4 s Dundas
6568 j	Boomer John E, m f, o	312, pt 4 n King
6612 j	Burdick William, m f, o	401, pt 10 s Dundas
6630 j	Brown Harry, m f, t	386, pt 9 n King
6686	Belton James H, m f, o	303, pt 3 s King and other premises
6782	Berry John, m f, t	387, lt 16 s King

No. on
Roll.

Jurors.

C

6539	Caravella Bartello, m f, o, R C, s s.....	319, pt 4 s Dundas
6558	Crouch Henry, m f, o.....	387, pt 5 w Waterloo and other premises
6565 j	Case William S, m f, o.....	332, pt 5 n King
6626 j	Callander Andrew, m f, o.....	400, pt 10 n King
6747 j	Cole Abraham, m f, o.....	286, pt 2 n York and other premises
6813 j	Cowan John, m f, t.....	415, pt 11 s King
6816 j	Creswell James, m f, t.....	421, pt 12 s King

D

6556	Durkin Martin, m f, o, R C, s s.....	391, pt 5 w Waterloo and other premises
6560	Dart Roger, m f, o.....	385, pt 5 w Waterloo and other premises
6581	Drake Frederick P, m f, i.....	376 e Wellington
6643	Dixon Thomas, m f, o.....	350, pt 7 n King and other premises
6675	Davis George C, m f, t.....	418, lt 12 n King
6738	Day Charles, m f, t.....	298, pt 3 n York
6769	Dulmage Richard D, m f, o.....	363, lt 10 s King
6800	Dignam Dean, m f, t.....	lt 1, 2 and 3 e Waterloo

E

6642 j	Earl John, m f, t.....	364, pt 7 n King
--------	------------------------	------------------

FIRST SUB-DIVISION.

No. on Roll. Jurors.

F

6515	Fletcher John, m f, o	285, pt 2 s Dundas and other premises
6520 j	Fraser Donald, m f, t	293, pt 2 s Dundas and other premises
6624 j	Forrestal John G, m f, o, R C, s s	406, pt 10 n King and other premises
6631 j	Farnsworth George, m f, o	380, pt 8 and 9 n King
6632	Farnsworth Frank, m f, t	380, pt 8 and 9 n King
6682 j	Fitzgerald F A, m f, o	295, pt 2 s King

G

6720	Gadsby Claude C, m f, t	328, pt 5 n York
6758	Gould Martin, m f, t, R C, s s	356, pt 1 e Wellington
6803 j	Gray Thomas D, m f, o	358, lt 6 e Waterloo
6814	Grover Charles F, m f, t	419, pt 11 s King
6829	Gilligan Michael, m f, t, R C, s s	412, pt 12 n York

H

6525 j	Harris James, m f, t	303, pt 3 s Dundas
6557	Hobbs, Richard, m f, t	389, pt 5 w Waterloo
6575	Hobbs Thomas, m f, o	296 pt 2 n King
6576 j	Hueston Robert, m f, o	292, pt 2 n King and other premises
6603 j	Heard Thomas, m f, t	367, pt 8 s Dundas
6669	Hanavan M J, m f, t, R C, s s	389, pt 8 w Burwell
6703 j	Hamilton Wm H, m f, t	321, pt 4 s King
6737	Hewitt Arthur, m f, t	304, pt 3 n York
6770 j	Horner William, m f, o	307, lt 11 s King

No. on
Roll. Jurors.

I

6645 Isherwood Thomas, m f, o 352, pt 6 n King

J

6764 j Jones William, m f, o 362, lt 8 e Waterloo and other premises

6732 Jack James, m f, t 310, pt 3 n York

K

6617 Kirkpatrick Robert, m f, t 387, pt 10 w Colborne

L

6571 Lester Daniel, m f, t 308, pt 3 n King

6659 Lilley Frank W, m f, t 409, pt 2 s Dundas

6678 j Line Harry, m f, t 392, pt 16 e Colborne

6700 Lowry Martin, m f, t 317, pt 4 s King

6741 j Lawrence William, m f, t 296, pt 2 n York

6767 j Leishman John H, m f, t 359, lt 9 s King

M

6574 Mitchell B A, m f, o 304, pt 3 n King

6578 j Marr John, m f, t 284, pt 1 n King

6579 Moore Charles S, m f, o 280, pt 1 n King

6664 j Mills C J, m f, o 417, pts 3 and 4 s Dundas and other premises

FIRST SUB-DIVISION.

7

No. on
Roll. Jurors.

M^c

6506	McCormick Thomas jr, m f, o.....	275, pt 1 s Dundas
6524 j	McGuinnis John, m f, t.....	301, pt 3 s Dundas
6567	McIntosh John W. m f, o.....	322, pt 4 n King
6570 j	McGillivray George A, m f, o.....	308, pt 3 n King and other premises
6597	McDonough Thos J, m f, o	347, pt 6 s Dundas
6522 j	McConnell Thomas A, m f, t.....	383, pt 10 w Colborne
6625 j	McDougall James, m f, t, R C, s s.....	404, pt 10 n King
6627 j	McMichael James T, m f, o.....	396, pt 10 n King
6636½	McMechan J H, m f, t.....	368, pt 8 n King
6651	McLellan Murdock, m f, t.....	382, pt 6 e Waterloo
6662	McCallum Hugh A, m f, t.....	415, pt 3 s Dundas
6670 j	McPherson Robert, m f, o.....	430, lt 9 n King
6690	McKay George, m f, t.....	313, pt 4 s King
6713	McIntosh Alex, m f, o.....	341, pt 5 w Waterloo
6833	McDonald Alexander, m f, o.....	346, pt 12 e Colborne

N

6650	Nightingale Ernest, m f, t.....	342, pt 6 n King
6734 j	Northey Richard, m f, t.....	306, pt 3 n York
6828	Neil William, m f, t.....	414, pt 12 n York

O

6614 j	O'Dell Leonard, m f, t.	395, pt 10 w Colborne
--------	------------------------------	-----------------------

No. on
Roll. Jurors

P

6521	j	Perkins Freeman, m f, t.....	295, pt 2 s Dundas
6778	j	Pococke Roselle, m f, o.....	379, lt 14 s King
6780		Purdom Thomas H, m f, o.....	383, lt 15 s King and other premises
6781		Purdom Alexander, m f, o.....	387, lt 16 s King
6817	j	Paul Frank, m f, o.....	425, pt 12 s King and other premises
6819	j	Purdom John, m f, o.....	429, pt 12 s King and other premises

R

6527	j	Robson Wm, m f, t.....	305, pt 3 s Dundas
6600	j	Reid George M, m f, t.....	359, pt 7 s Dundas
6605		Ryan David, m f, t.....	371, pt 8 s Dundas
6672		Reid Robert, m f, o.....	422, lt 10 and 11 n King and other premises
6708		Reynolds John W, m f, t.....	349, pt 5 s King
6722		Robinson William, m f, t.....	322, pt 4 n York
6821	j	Rumball William B, m f, t.....	351, pt 12 w Burwell

S

6531		Schrader Chas, m f, t.....	311, pt 4 s Dundas
6566	j	Stevely Wm, m f, o.....	328, pt 4 and 5 n King
6573	j	Struthers Robt C, m f, t.....	306, pt 3 n King
6606	j	Smith Robt H, m f, t.....	373, pt 8 s Dundas
6610		Stevenson Wm J, m f, o.....	391, pt 10 s Dundas
6655		Smyth John B, m f, t.....	394, pt 6 e Waterloo
6681	j	Shopland John, m f, o.....	289, pt 1 and 2 s King
6704	j	Scandrett Leonard H, m f, o.....	323, pt 4 s King and other premises

FIRST SUB-DIVISION.

No. on Roll.	Jurors.	
6721	Skinner Wm, m f, o.....	326, pt 5 n York and other premises
6726	Skinner Ernest, m f, t.....	316, pt 4 n York
6727 j	Shand James, m f, t.....	314, pt 4 n York
6756 j	Smith Alexander, m f, o.....	352, pt 1 e Wellington
6818 j	Stewart Daniel W, m f, t.....	427, pt 12 s King
6823 j	Skelton Levi, m f, t.....	424, pt 12 n York

T

6517 j	Taylor Thomas, m f, t.....	287, pt 2 s Dundas
6562 j	Tanton John, m f, t.....	397, pt 5 w Waterloo
6679 j	Tennent J H, m f, o.....	275, pt 1 s King and other premises
6772 j	Tambling George, m f, o.....	371, lt 12 s King and other premises
6790	Treleaven Thomas, m f, o.....	396, lt 25 n York

U

6636 j	Underwood Wm L, m f, t.....	370, pt 8 n King
--------	-----------------------------	------------------

W

6601 j	Wilson Thos, m f, t.....	361, pt 7 s Dundas
6615 j	White John, m f, t, R C, s s.....	391, pt 10 w Colborne
6628 j	Waterman Isaac, m f, o.....	390, pt 10 n King and other premises
6658	Weekes Wm J, m f, t.....	407, pt 1 s Dundas
6660 j	Westervelt Jas, m f, t.....	411, pt 2 s Dundas
6676	Wallace Arthur, m f, o.....	412, lt 13 and 14 n King and other premises

No. on Roll.	Jurors.	
6725	Warder Joseph, m f, t.....	318, pt 4 n York
6750	Wright Ceolfrid, m f, o, R C, s s....	pt 1 n York
6760	Wilson Spencer, m f, t.....	358, pt 1 e Wellington
6826	Wilcox Wm H, m f, t.....	416, pt 12 n York
6831	Walmsley John, m f, o.....	404, pt 12 n York

Y

6555 j	Young Isaac, m f, t.....	335, pt 5 s Dundas
6714 j	Young John, m f, t.....	339, pt 5 w Waterloo

PART 2.—Persons entitled to vote at Municipal Elections only :

No. on Roll.	Jurors	
6595	Allison Mrs Chas, o, w	343, pt 6 s Dundas
6599	Ardiel James, o.....	359, pt 7 s Dundas and other premises
6732	Ashton Mary, o, s.....	310, pt 3 n York

B

6577	Brownley ———, o.....	284, pt 1 n King
6653	Brown Mary, o, w.....	388, pt 6 e Waterloo
6688	Bailey Wm, o.....	pt 3 s King

FIRST SUB-DIVISION.

No. on Roll.	Jurors.	
6518	Coote John, o291, pt 2 s Dundas and other premises
6705	Cryer John W, o335, pt 5 s King and other premises

D

6544	Davis Fanny, t, w 329, pt 5 s Dundas
6602	Dale Nathan, o 367, pt 8 s Dundas
6657	Durand Sarah, t, w405, pt 1 s Dundas
6674	Davis Ann J, o, w 418, lt 12 n King
6825	Davis Ida, t, w 420, pt 12 n York
6827	Dennison Peter, o414, pt 12 n York and other premises

E

6591	Eastman Nettie, t 339, pt 6 s Dundas
6774	Elliott Susan, o, w375, lt 13 s King

F

6554	Fildew Sarah A, t, w 323, pt 5 s Dundas
6667	Ferris Lizzie, t, s 425, pt 6 s Dundas
6677	Fraser John W, o 392, pt 16 e Colborne
6810	Firth Amanda, t, w 411, pt 11 s King

No. on
Roll. Jurors.

G

6707 Grigg Rosanna, o..... 349, pt 5 w Waterloo
6724 Grannan Alonzo, o.... 318, pt 4 n York and other premises
6766 Gould George S, o.....359, lt 9 s King

H

6528 Hodgens T D, o..... 307, pt 3 s Dundas and other premises
6530 Hall Rose, t, w..... 309, pt 3 s Dundas
6537 Hoskins W H, t..... 317, pt 4 s Dundas
6561 Heard Charlotte, t, s..... 397, pt 5 w Waterloo
6598 Hunt Ann, o, w..... 333, pt 7 s Dundas
6757 Haskett Henry, o.....356, pt 1 e Wellington

J

6649 James Susan, o, w.....342, pt 6 n King and other premises

K

6844 King E N, i.....G T Ry, e Wellington

L

6596 Lashbrook Jennie, t, s343, pt 6 s Dundas
6840 Leonard Frank E, o.....lt 6 to 10 s York
6841 Leonard Chas W, o.....lt 6 to 10 s York

No. on
Roll. Jurors.

M

6536	Malloch James, t.....	315, pt 4 s Dundas
6563	Mills Margaret J, o, s.	334, pt 5 n King and other premises
6564	Mills Elizabeth, o, s.....	334, pt 5 n King
6656	Murphy John B, o, R C, s s..	405, pt 1 n Dundas and other premises
6837	Mann George T, o.	lt 11 and 12 s York
6838	Mann Walter, o.	lt 11 and 12 s York

Mc

6501	McCormick Thomas, o.....	275, pt 1 s Dundas
6505	McCormick George G, o.....	275, pt 1 s Dundas
6529	McGarvey Louisa, t, w.....	307, pt 3 s Dundas
6534	McKellar Malcolm, o.....	315, pt 4 s Dundas and other premises
6604	McCormick Andrew, o.....	371, pt 8 s Dundas and other premises
6621	McLeay Eliza, o, w.....	383, pt 10 w Colborne
6648	McMillan Kate, t, s.....	346, pt 6 n King

N

6710	Noult Mary A, t, w, R C, s s.....	345, pt 5 w Waterloo
------	-----------------------------------	----------------------

O

6717	O'Donohue Bridget, t, w, R C, s s.....	331, pt 5 w Waterloo
6822	O'Dell Hiram L, o.....	pt 12 w Burwell

No. on
Roll. Jurors.

P

6502	Porte A W, o.....	275, pt 1 s Dundas
6749	Paul Silence N, o, w.....	284, pt 1 n York
6820	Paul Edgar, o.....	351, pt 12 w Burwel

R

6504	Richards Obadiah, o.....	275, pt 1 s Dundas
6635	Robinson Jas H, o.....	370, pt 8 n King and other premises
6654	Rodgers Ann, o, w.....	394, pt 6 e Waterloo
6728	Ruse Jane, t, w.....	312, pt 4 n York

S

6523	Slater John, o.....	301, pt 3 s Dundas and other premises
6611	Stevenson Margaret, o, w.....	391, pt 10 s Dundas and other premises
6613	Stewart Catherine, t, w.....	399, pt 10 w Colborne
6616	Strong W T, o.....	387, pt 10 w Colborne
6740	Scarrow William, o.....	296, pt 2 n York
6836	Shuttleworth James R, o.....	lt 11 s York

Seamus Mauria o. 296 pt 2 n. York

T

6683	Tanton John jr, o.....	pt 2 and 3 s King
6752	Taylor James, o.....	344, pt 1 e Wellington

FIRST SUB-DIVISION.

No. on
Roll. Jurors.

W

- 6512 Wilcox Joseph, i 275 s Dundas
- 6526 Wigmore Walter, o 305, pt 3 s Dundas
- 6634 Wright Jane, o, w, R C, s 374, pt 8 n King
- 6743 Whiting Wm H E, t.... pt 2 n York

Y

- 6587 Young Mary, t, w.... 337, pt 6 s Dundas

W

THIRD WARD.

SECOND SUB-DIVISION.

BOUNDARY—The second polling sub-division of the Third Ward shall consist of that portion thereof bounded on the north by the south side of Dundas street, on the east by the west side of Adelaide street, on the south by the north side of Bathurst street, and on the west by the east side of Burwell street.

ABBREVIATIONS AFTER EACH NAME SIGNIFY AS FOLLOWS:—o, owner; t, tenant; i, income; R C, s s, Roman Catholic and supporter of Separate Schools; R C, p s, Roman Catholic and supporter of Public Schools; j, juror; m f, manhood franchise; w, widow; s, spinster.

PART 1.—Persons entitled to vote at both Municipal Elections and Elections to the Legislative Assembly:

No. on Roll.	Jurors.	
6912	j	Atkinson George, m f, o..... 450, pt 16 n King
6917	j	Anderson John, m f, o..... 446, pt 16 n King
6954		Armstrong William H, m f, t.....385, pt 24 w William
6977	j	Ashplant Hubert, m f, o..... 466, lt 1 and 2 n King
7060		Andrews William E, m f, o..... 463, pt 17 s King
7105	j	Adair Abraham, m f, t.....505, pt 21 s King

B

6875	j	Bridle O J, m f, o..... 451, pt 15 s Dundas
6878	j	Bedgood George, m f, o.....459, pt 16 s Dundas
6904		Barkwell Harry, m f, t.....373, pt 17 w Maitland
6925	j	Broadbent Joseph, m f, t.....402, pt 1 e Burwell
6936	j	Bradford Amos, m f, o.....507, pt 21 s Dundas

No. on Roll.	Jurors.	
6937	Bradford Walter, m f, t.....	507, pt 21 s Dundas
7001	Bowman William, m f, o.....	579, pt 28 s Dundas
7011	Baker John, m f, t.....	379, pt 30 w Adelaide
7027	Bremner Archibald, m f, t.....	586, pt 28 n King
7057	Butler Richard, m f, t.....	457, pt 16 s King
7058 j	Butler James A, m f, t.....	457, pt 16 s King
7111 j	Black Archibald, m f, t.....	519, pt 22 s King
7142	Blackwell William, m f, o	510, pt 21 n York
7152	Brown William, m f, t.....	488, pt 19 n York
7170	Barry Garrett, m f, o, R C, s s.....	563, pt 26 s King
7179	Barnett Alfred, m f, t.....	587, pt 28 s King
7220 j	Bayley O'G, m f, o.....	346, pt 25 n York and other premises
7224 j	Bell Samuel J, m f, o	348, pt 25 e William
7225	Break Samuel R, m f, t.....	350, pt 25 e William
7247	Bean George, m f, t.....	593, pt 29 s York
7260	Beam Henry, m f, t.....	473, pt 18 s York
7262 j	Blake Edward, m f, t.....	477, pt 18 s York
7273	Brown Frederick, m f, t	495, pt 20 s York
7277	Ball William, m f, t.....	503, pt 21 s York
7307 j	Baillie William, m f, o.....	471, pt 17 s York

C

6962 j	Chapman John H, m f, o.....	522, pt 23 n King and other premises
6974 j	Cameron George D, m f, t.....	494, pt 6 n King and other premises
6975	Clarke George L, m f, o.....	478, pt 4 n King
7041 j	Coombs Gilbert, m f, o.....	386, pt 23 e William
7053 j	Chadwick Berkley E, m f, o.....	447, pt 15 s King and other premises

No. on Roll.	Jurors.	
7062	Climie Robert H, m f, o.....	419, pt 17 s King
7069	Claris William H A, m f, t.....	343, pt 17 w Maitland
7077 j	Cox Moses, m f, o.....	460, pt 16 n York
7122	Clark James C, m f, o.....	541, pt 24 s King
7125 j	Cater Charles, m f, o.....	341, pt 24 w William
7126	Cater Melville, m f, t.....	341, pt 24 w William
7131	Cooke Charles, m f, t.....	532, pt 23 n York
7151 j	Cook Jesse, m f, t.....	490, pt 19 n York
7186	Chalcraft Frank, m f, t.....	599, pt 30 s King
7192	Crittles William, m f, o.....	607, pt 30 s King
7218	Collins Ira, m f, t.....	552, pt 25 n York
7261	Crofts Charles, m f, t.....	475, pt 18 s York

D

6968	Darch Joshua, m f, o.....	510, pt 21 n King
6971	Dewar David B, m f, t.....	500, pt 6 n King
6993 j	Darch Frederick J, m f, o.....	571, pt 27 s Dundas
7033	Darch Robert, m f, o.....	564, pt 27 n King and other premises
7149	Denholm Andrew, m f, o.....	494, pt 20 n York
7174 j	Drake James, m f, t.....	575, pt 27 s King
7207 j	Dewolfe James R, m f, t.....	590, pt 30 n York
7212	Drennan Alexander, m f, t.....	574, pt 27 n York
7248	Donaldson William, m f, t.....	595, pt 29 s York
7274	Donald Henry, m f, o.,	501, pt 20 s York

No. on
Roll. Jurors

E

7015 j	Eley Robert V, m f, o.....	606, pt 30 n King
7064	Edgecombe Richard G, m f, o.....	349, pt 17 w Maitland
7160 j	Eckert David E, m f, o.....	338, pt 18 e Maitland
7237 j	English Stanley, m f, t	569, pt 27 s York
7263	Edgecombe Wm H, m f, t....	479, pt 18 s York

F

6951 j	Fitzallen Ernest, m f, t.....	391, pt 23 w William
7042 j	Francis George W, m f, o.....	388, pt 25 e William
7045	Farrow John M, m f, t.....	431, pt 5 s King
7092 j	Falls Thomas A, m f, t.....	348, pt 6 e Burwell
7096	Fitzgerald Wm C, m f, t.....	350, pt 5 e Burwell
7286 j	Field William, m f, t.....	513, pt 22 s York

G

6871	Glass John H, m f, t.....	408, pt 1 e Burwell
6949	Gardiner John H, m f, o.....	541, pt 24 s Dundas
6964	Gray William, m f, o.....	520, pts 22 and 23 n King
7017 j	Gray George, m f, t.....	604, pt 30 n King
7026	Goodwin Wright N, m f, t.....	588, pt 28 n King
7034 j	Griffin George J, m f, t.....	562, pt 27 n King
7124	Goldner Joseph, m f, t.	345, pt 24 w William
7156	Gleason James, m f, t, R C, s s	482, pt 18 n York
7216	Graham William, m f, o.....	564, pt 26 n York

No. on
Roll. Jurors.

H

6927	Howay Burgess, m f, o.....	477, pt 18 s Dundas and other premises
6984	Hills James, m f, t.....	386, pt 18 e Maitland
7046	Hunter Joseph H, m f, t.....	433, pt 5 s King
7129 j	Heighway Alfred, m f, o.....	536, pt 24 n York
7155	Hart Edward, m f, o, R C, s s.....	482, pt 18 n York
7236	Hutcheon John, m f, o.....	565, pt 26 s York
7240	Hills Robert, m f, o.....	573, pt 27 s York
7298	Hook Joseph, m f, o.....	280, pt 18 e William and other premises
7303 j	Heaman William, m f, o.....	461, pt 16 s York and other premises

I

7115	Irwin Frank, m f, t.....	523, pt 23 s King
------	--------------------------	-------------------

J

6959 j	Jones John, m f, o.....	530, pt 24 n King and other premises
6970	Jacobs George, m f, t.....	504, pt 21 n King
7029	Johns William C, m f, t.....	586, pt 28 n King
7050	Johnson William L, m f, t.....	439, pt 15 s King
7127	Jacobs John, m f, t.....	339, pt 24 w William
7159	Jones John, m f, o, R C, s s.....	474, pt 18 n York
7176	Jones Thomas sr, m f, o.....	579, pt 28 s King
7215 j	Jenkins Henry, m f, t.....	566, pt 27 n York
7296	Jones Joseph H, m f, t.....	305, pt 24 s York

No. on
Roll. Jurors.

K

6923	j	Kidner Robert, m f, o	386, lt 3 e Burwell
6982		Keenleyside Anthony, m f, t	380, pt 18 e Maitland
7009		Kendrick William, m f, t	383, pt 30 w Adelaide
7010		Kernohan John, m f, t	381, pt 30 w Adelaide
7227	j	Kernohan George W, m f, o	352, pt 25 e William and other premises
7287		Keast Samuel N, m f, o	517, pt 22 s York and other premises

L

6877	j	Lang John, m f, o	455, pt 15 s Dundas
6918		Laird J G, m f, o	442, pt 15 n King and other premises
6995	j	Lawrason Purvis M, m f, t	575, pt 27 s Dundas
6996		Lawrason Lewis O, m f, t	575, pt 27 s Dundas
6997		Lawrason Francis, m f, t	575, pt 27 s Dundas
6998		Lawrason S F, m f, t	575, pt 27 s Dundas
7018		Littlel Alfred, m f, t	602, pt 30 n King
7035		Lilley George, m f, o	560, pt 26 n King
7052		Loughnane John, m f, t, R C, s s	441, pt 15 s King
7169	j	Lapthone Frederick J, m f, t	561, pt 26 s King
7231	j	Lashbrook William, m f, t	551, pt 25 s York
7313	j	Lewis James, m f, t	320, pt 10 e Burwell

M

6919		Macintosh J B, m f, t	440, pt 15 n King
6928		Macarthur James, m f, o	485, pt 18 s Dundas
6989	j	Moran James, m f, o	557, pt 26 s Dundas and other premises

SECOND SUB-DIVISION.

No. on Roll.	Jurors.	
7007	Marchant Joseph F, m f, o.....	387, pt 30 s Dundas
7043	Metcalfe Peter, m f, t.....	390, pt 25 e William
7047	Moe Joseph D, m f, t.....	435, pt 5 s King
7059	Miller James L, m f, t.....	459, pt 16 s King
7088	Milne James, m f, t.....	342, pt 7 e Burv
7098 j	Morris Christopher V, m f, t.....	475, lts 18 and 19 s
7102	Merriott William, m f, t.....	503
7132	Morrarity Eugene, m f, t, R C, s s.....	
7137	Mottashed George, m f, t.....	York
7138	Madge Richard, m f, t.....	522, pt 22 n York
7177 j	Morrison James, m f, o.....	583, pt 28 s King
7183 j	Murray Scott, m f, o.....	591, pt 29 s King
7184	Murray Alex, m f, o.....	593, pt 29 s King
7245	Marks John, m f, o.....	589, pt 29 s York

Mc

6900 j	McCutcheon Henry, m f, t.....	471, pt 17 s Dundas
6906 j	McKay Andrew B, m f, t.....	371, pt 17 w Maitland and other premises
6915	McPhee Archibald, m f, t, R C, s s.....	448, pt 16 n King
6972 j	McIntosh John G, m f, t.....	498, pt 6 n King
7036 j	McDermid Donald, m f, o.....	558, pt 26 n King
7066	McHattie Thomas, m f, t.....	347, pt 17 w Maitland
7153	McInnes Duncan, m f, t.....	484, pt 19 n York
7202	McKim Thomas, m f, t.....	596, pt 30 n York
7217	McLean William, m f, o.....	554, pt 26 n York
7219 j	McConnell James A, m f, t.....	548, pt 25 n York
7243	McUen William, m f, t.....	581, pt 28 s York

No. on Roll.	Jurors	
7270	McCready John, m f, t.....	489, pt 19 s York
7272	McVean Fred, m f, t.....	491, pt 19 s York
7305	McClarty John, m f, o.....	467, pt 17 s York

N

6933 j	Nicholson R D B, m f, t.....	493, pt 19 s Dundas
6961	Noble William, m f, t.....	526, pt 23 and 24 n King
7075	Nicholls Joseph, m f, o.....	462, pt 16 n York and other premises
7123 j	Nicols John, m f, o.....	347, pt 24 w William and other premises
7205	Nolan John, m f, t, R C, s s.....	594, pt 30 n York
7253	Noulty Edward, m f, t, R C, s s.....	601, pt 30 s York

O

6953	Oak William H, m f, t.....	387, pt 24 w William
7086	O'Flaherty John, m f, t, R C, s s.....	338, pt 7 e Burwell
7119 j	O'Brien Alfred C, m f, t.....	531, pt 23 s King
7222 j	Orendorff Edwin J, m f, o, R C, s s.....	344, pt 25 e William

P

6931 j	Pavey Albert E, m f, i.....	487, pt 19 s Dundas
6994 j	Pitt George W, m f, t.....	571, pt 27 s Dundas
7198 j	Powell Samuel, m f, t.....	604, pt 30 n York
7221	Patton Thos J, m f, t.....	340, pt 25 e William
7241	Puckeridge Robert J, m f, o.....	575, pt 28 s York
7301 j	Pope William, m f, t.....	459, pt 15 s York

SECOND SUB-DIVISION.

No. on
Roll. Jurors.

Q

7139 j Quick James G, m f, t..... ..518, pt 22 n York

R

6892 j Rickard Thomas, m f, t..... 463, pt 16 s Dundas

7082 j Rolston Charles M, m f, t..... 330, pt 8 e Burwell

7109 Riddle George, m f, o.....517, pt 22 s King and other premises

7180 Richards William, m f, o.....589, pt 29 s King and other premises

7230 Rendell George, m f, o.....548, pt 25 s York

Rollston Chas J. J. m.f. 473 S. York

S

6893 j Sparkman Jas, m f, t.... 465, pt 17 s Dundas

6921 j Shannon John, m f, t..... 434, pt 11 n King

6926 j Shoebbotham Adolph, m f, t 406, pt 1 e Burwell

6934 j Smallman John B, m f, t495, pt 20 s Dundas and other premises

6973 j Stevely Samuel, m f, t496, pt 6 n King

6980 Smyth A G, m f, t..... 376, pt 18 e Maitland

7013 Scott George, m f, t.....608, pt 30 n King

7020 Sargent John, m f, o.....596, pt 29 n King

7022 j Sargent Isaac, m f, o 590, pt 29 n King and other premises

7023 Sargent Jas, m f, opt 29 n King

7024 Sargent Wm, m f, o.... ..pt 29 n King

7074 Street Joseph, m f, t464, pt 16 n York

7145 j Scott Walter, m f, o506, pt 21 n York

7162 Scroggs Henry, m f, o..... 340, pt 18 e Maitland

7165 j Sanborn Geo W, m f, o.....545, pt 25 s King

No. on Roll.	Jurors.	
7172	Saunders Jacob, m f, o.....	567, pt 27 s King
7200	Stells Cain, m f, o.....	606, pt 30 n York
7208 j	Sage Nelson, m f, o.....	578, pt 28 n York
7238	Short Jas, m f, o.....	571, pt 27 s York
7244	Short Harry, m f, t.	583, pt 28 s York
7255 j	Symons John, m f, o.....	560, pt 26 n Bathurst
7265	Scubner G W, m f, t.....	481, pt 18 s York
7281	Stevenson Wm G, m f, t.....	507, pt 21 s York
7289	Short Reuben, m f, t.....	519, pt 22 s York
	<i>Sanders Edgar J. J. 582 pt 28 n King</i>	

T

6903 j	Thornton Wm, m f, o	375, pt 17 w Maitland and other premises
7032 j	Thorn Wm H, m f, t.....	570, pt 27 n King
7055	Thorpe Jas W, m f, o	455, pt 15 s King
7056	Tiffin W R, m f, o.....	457, pt 16 s King and other premises
7106 j	Trick Walter, m f, o.....	509, pt 21 s King
7291	Turtin Robert, m f, t.....	523, pt 23 s York
7316 j	Tucker James, m f, t.....	324, pt 10 e Burwell

W

6899	Webster Isaac, m f, o.....	471, pt 17 s Dundas and other premises
6941	Wheeler Frederick, m f, t.....	513, pt 22 s Dundas
6957	Westman James C, m f, t.....	540, pt 24 n King
6976 j	Ward Wm, m f, o.....	474, lt 3 n King
6992	Wood R Shaw, m f, t.....	563, pt 27 s Dundas
7030 j	Willis Arthur, m f, o	582, pt 25 n King

No. on Roll.	Jurors.	
7038 j	Willis Wm D, m f, o.....	558, pt 26 and 25 n King
7039	Willis Wm, m f, o.....	546, pt 25 n King and other premises
7090	West Wm, m f, t.....	344, pt 6 e Burwell
7101	Willis Wm G, m f, t.....	499, pt 20 s King
7118	Wooley Wm H, m f, t.....	527, pt 23 s King
7158	Whittaker Frank, m f, t.....	478, pt 18 n York
7167 j	Whittaker John, m f, t.....	551, pt 25 s King
7168	Whittaker James, m f, o.....	557, pt 26 s King
7249	Waistell James, m f, t.....	597, pt 29 s York
7267	Wiley Wm, m f, o.....	483, pt 19 s York
7269	Wiley George, m f, t.....	485, pt 19 s York
7304	Watts James C, m f, t.....	463, pt 16 s York

Y

7251 j	Young George, m f, t.....	599, pt 30 s York
--------	---------------------------	-------------------



PART 2.—Persons entitled to vote at Municipal Elections only :

No. on Roll.	Jurors	
A		
6991	Abieson Mary, o, w.....	561, pt 26 s Dundas
7054	Allister Georgina, t, w.....	449, pt 15 s King
7095	Abbott Alex S, o.....	350, pt 5 e Burwell
7194	Allen Eliza, o, w.....	347, pt 30 w Adelaide
7246	Allan Margaret, o, w.....	591, pt 29 s York and other premises

No. on
Roll. Jurors.

B

6879	Brickenden George F, o 461, pt 16 s Dundas
6944	Barnard Matilda, t, w 523, pt 23 s Dundas
6965	Brown Elizabeth, o, w 516, pt 22 n King
7000	Boomer Harriet A, t, w 577, pt 27 s Dundas
7097	Brown Henrietta R, o, w 475, lt 18 and 19 s King
7108	Blackwell Jane, t, w 515, pt 22 s King
7150	Baynes John W, o 490, pt 19 n York
7157	Burgess Thurza, o, w 478, pt 18 n York and other premises
7214	Baillie Margaret, o, w 566, pt 27 n York and other premises

C

6870	Clarke Wm J, o 408, pt 1 e Burwell and other premises
6872	Cook Phillip, o, R C, s s 417, pt 15 s Dundas and other premises
6879	Cullen Sarah, t, s 461, pt 16 s Dundas
6922	Cavanagh Louisa, t, w 338, pt 4 e Burwell
6943	Campbell Frances, t, w 521, pt 22 s Dundas
6947	Cameron Elizabeth, o, w 531, pt 24 s Dundas and other premises
6948	Cameron Emma, o, w 539, pt 24 s Dundas and other premises
7004	Coles Frederick W, o pt 29 and 30 s Dundas
7051	Chittick Wm, o 441, pt 15 s King
7065	Clements John, o 347, pt 17 w Maitland
7101½	Cater Henry G, o 503, pt 21 s King
7173	Chapman William, o 575, pt 27 s King

No. on
Roll. Jurors.

D

6898	Durand Andrew, o.....	469, pt 17 s Dundas and other premises
6969	Darch Susan, o, w.....	504, pt 21 n King
7104	Donnelly Margaret, o, w.....	505, pt 21 s King
7107	Darch Sarah, o, w.....	511, pt 21 and 22 s King and other premises
7130	Dark Wm, o.....	532, pt 23 n York and other premises
7195	Drayton Harry, t.....	343, pt 30 w Adelaide

F

6938	Ferguson John, o	511, pt 21 s Dundas
7005	Ferguson John, o.....	pt 29 and 30 s Dundas
7071	Ford H T, o... ..	470, pt 17 n York
7148	Forsythe Mary, t, w.....	498, pt 20 n York

G

6873	Gardner Rebecca, t, w.....	417, pt 15 s Dundas
7288	Gustin James W, o.....	519 pt 22 s York

H

6952	Howay Sarah, o, w.....	387, pt 24 w William
6960	Hopkins Elizabeth, o, w.....	526, pt 23 and 24 n King and other premises
6978	Higgins Benjamin, o.....	pt 5 e Maitland and other premises
7068	Hook Thomas, o.....	343, pt 17 w Maitland
7085	Hoehn Marcel, o.....	338, pt 7 e Burwell

No. on Roll.	Jurors.	
7128	Hobbins Margaret, o, w, R C, s s.....	542, pt 24 n York
7211	Hickson William, o.....	574, pt 27 n York
7250	Hayman Harold J, o.....	599, pt 30 s York
7252	Hayman George, o.....	601, pt 30 s York
7258	Hutchinson Joseph, t.....	pt 25 n Bathurst
7293½	Heaman George, t.....	pt 24 w William

J

6956	Jones Thomas jr, o.....	383, pt 25 w William and other premises
7067	Johnson Mary, t, w.....	345, pt 17 w Maitland

L

7016	Lilley George P, o.....	604, pt 30 n King and other premises
------	-------------------------	--------------------------------------

M

6907	Minhinnick John R, o.....	464, pt 17 n King and other premises
6908	Munroe Sophia, t, w.....	464, pt 17 n King
6924	Moncrieff Helen, o, w.....	394, lt 2 e Burwell
6988	Moran Margaret, o, w.....	555, pt 26 s Dundas
7044	Moran Jeremiah, o.....	431, pt 5 s King and other premises
7146	Muir Alexander, o.....	502, pt 20 n York
7201	Mohr Agnes, o, w.....	596, pt 30 n York
7228	May Harriet, o, w.....	326, pt 25 e William
7280	More Colin, o.....	507, pt 21 s York and other premises

No. on
Roll. Jurors.

M^c

6916	McKinnon John, o.....	448, pt 16 n King
6939	McDermid Grace, t, s.....	571, pt 21 s Dundas
7234	McKenzie Levina, t, w.....	555, pt 26 s York
7271	McVean Mary, o, w	491, pt 19 s York

O

7171	Oliphant Eusebia B, o, w.....	565, pt 27 s King
------	-------------------------------	-------------------

P

6891	Porte Thomas F, o.....	463, pt 16 s Dundas
7116	Porteous Marion, o, w.....	525, pt 23 s King and other premises
7205½	Purdom Mary, o.....	594, pt 30 n York
7206	Purdom Isabella, o, s.....	590 n York

R

7081	Rolston H S, o.....	330, pt 8 e Burwell
7091	Rumball Frederick G, o.....	348, pt 6 e Burwell
7120	Riddle John, o.....	pt 24 s King
7140	Rowland Ann, o.....	516, pt 22 n York
7197	Ratray John, o.....	604, pt 30 n York

No. on
Roll. Jurors.

S

6905	Stewart Samuel, o	371, pt 17 w Maitland
6932	Smallman Thomas H, o	493, pt 19 s Dundas and other premises
7002	Somerville Chas R, t	pt 29 s Dundas
7049	Sigsworth John, o	439, pt 15 s King
7209	Smith Joseph, o	576, pt 28 n York
7233	Short Reuben E, o	555, pt 26 s York and other premises
7239	Short Susan, o, w	571, pt 27 s York
7242	Short Job, o	581, pt 28 s York

T

7037	Tilley Elizabeth, o, w	554, pt 26 n King
7087	Tucker Luke, o	342, pt 7 e Burwell

W

6942	Wheeler Clara J, o, s	515, pt 22 s Dundas
6985	Wigmore Alicia, o, w	543, lt 25 s Dundas
6986	Wigmore Alfred S, o	543, lt 25 s Dundas
6987	Wigmore Verschoyle, o	543, lt 25 s Dundas
7003	Watson Robert, o	pt 29 and 30 s Dundas
7048	Walker Hannah, t, w	457, pt 5 s King
7070	Ward Mary, o, w	341, pt 17 w Maitland
7089	West Peter, o	344, pt 6 e Burwell

SECOND SUB-DIVISION.

No. on Roll.	Jurors.	
7099	Willis Alexander, o.....	pt 20 s King and other premises
7258	Webb B W, t.....	pt 25 n Bathurst
7268	Wiley Nancy, o, w.....	485, pt 19 s York
7276	Wells Mary, o, w.....	503, pt 21 s York and other premises
7282	Wyckoff Sarah, t, w.....	509, pt 21 s York
7292	Wortman Wm H, o.....	pt 23 and 24 s York

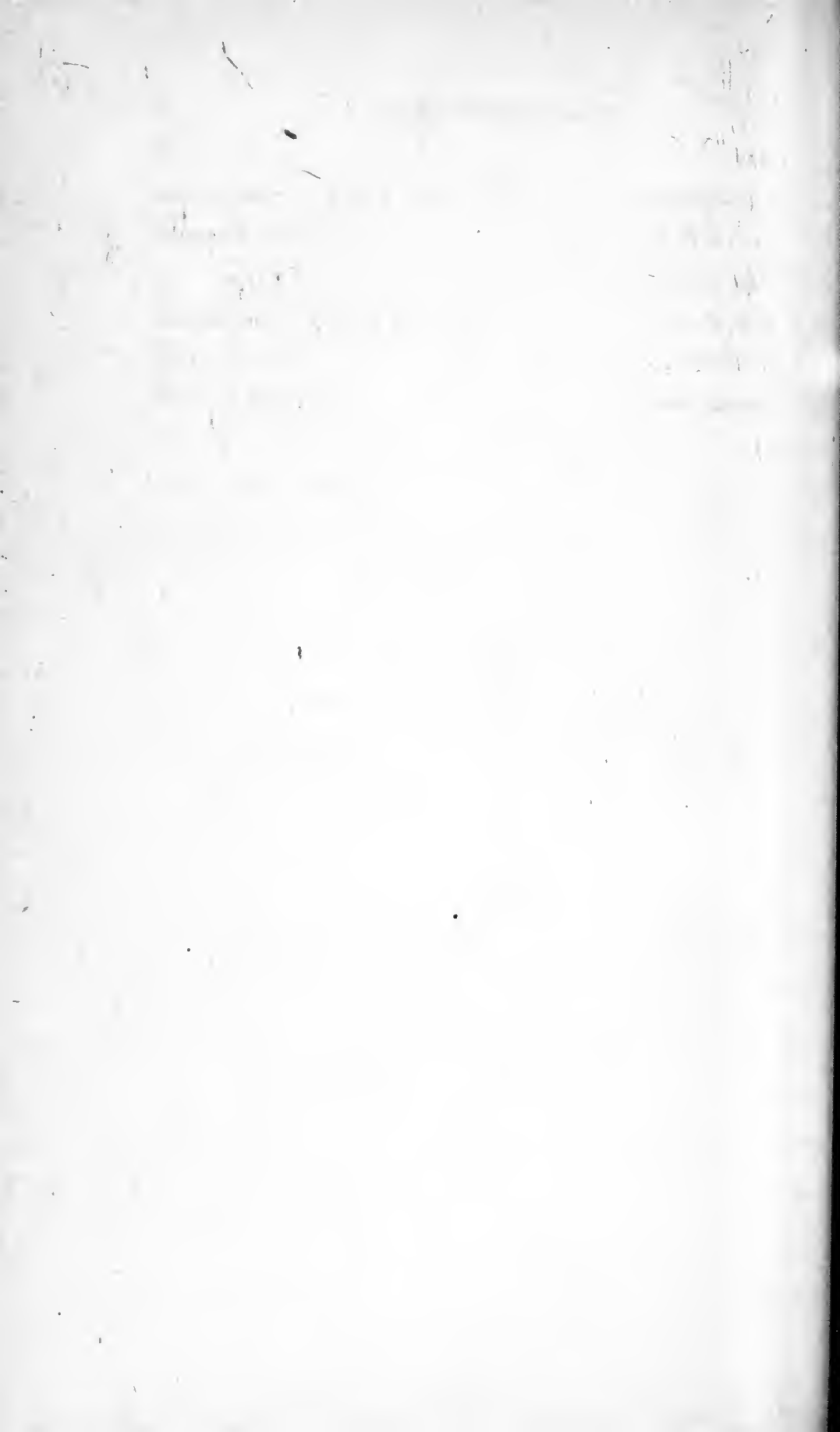

THIRD WARD.

THIRD SUB-DIVISION.

BOUNDARY—The third polling sub-division of the Third Ward shall consist of that portion thereof bounded on the north by the south side of Bathurst street, on the east by the west side of Maitland street, on the south by the north side of Simcoe street, and on the west by the east side of Wellington street.

ABBREVIATIONS AFTER EACH NAME SIGNIFY AS FOLLOWS:—o, owner; t, tenant; i, income; R C, s s, Roman Catholic and supporter of Separate Schools; R C, p s, Roman Catholic and supporter of Public Schools; j, juror; m f, manhood franchise; w, widow; s, spinster.

PART 1.—Persons entitled to vote at both Municipal Elections and Elections to the Legislative Assembly:

No. on Roll.	Jurors.	
	A	
7361	Abraham John C, m f, o.....	312, pt 4 n Horton
7412	Allison John, m f, t.....	358, pt 17 n Horton
7449	Alberstadt Frederick, m f, t, R C, p s.....	272, pt 29 e Colborne
7516	Adams James, m f, o.....	458, pt 16 n Simcoe
7555 j	Atkinson Thomas A, m f, o.....	426, pt 12 n Simcoe and other premises
7567 j	Abraham John, m f, t.....	357, pt 7 s Horton
7599	Augerman John, m f, t.....	374, pt 9 n Simcoe
7601	Arbuckle John, m f, t.....	370, pt 8 n Simcoe

B

7375	Brooks Isaac, m f, t.....	252, pt 1 e Wellington
7393	Bennett James A, m f, t.....	396, pt 24 n Horton
7401 j	Brown George, m f, o.....	378, pt 21 n Horton

No. on Roll.	Jurors	
7415	Bower Alfred, m f, t.....	356, pt 17 n Horton
7436	Booth William S, m f, t.....	420, pt 12 n Horton
7509	Bowles Thomas, m f, t.....	209, pt 17 w Maitland
7511	Boyce Albert, m f, t.....	466, pt 17 n Simcoe
7515	Black George, m f, o.....	460, pt 16 n Simcoe
7527	Bowman George, m f, t.....	224, pt 19 e Burwell
7548	Bright Henry, m f, t.....	229, pt 12 w Burwell
7552	Blythe William, m f, t.....	219, pt 12 w Burwell
7559	Boyd William, m f, t.....	406, pt 11 n Simcoe
7583 j	Bradley John G, m f, o.....	233, pt 10 w Colborne
7600	Bradshaw William, m f, t.....	372, pt 9 n Simcoe
7618	Ballow, Jerome W, m f, t.....	285, pt 2 s Horton
7622	Berney John, m f, o.....	293, pt 2 s Horton
7626	Boyd Roland S, m f, t.....	301, pt 3 s Horton
7641	Bayly Benjamin, m f, t.....	214, pt 1 e Wellington
7644	Blackwell, Thomas, m f, o.....	222, pt 1 e Wellington
7648 j	Barrell Ed, m f, t.....	234, pt 1 e Wellington
7658	Bowen Samuel, m f, t.....	311, pt 4 s Horton
7664	Burnip Thomas, m f, t.....	321, pt 4 s Horton
7684	Brady John C, m f, o.....	324, pt 4 n Simcoe

C

7402 j	Culbert Thomas H, m f, t.....	374, pt 20 n Horton
7406 j	Cottrell George, m f, t.....	368, pt 19 n Horton
7421 j	Carter Stephen, m f, t.....	413, pt 32 s Bathurst
7445 j	Clampitt B G, m f, o.....	264, lt 28 e Colborne and other premises
7472	Cummings Silas, m f, t.....	470, pt 17 n Horton

No. on Roll.	Jurors.	
7485 j	Cowie James, m f, t.....	266, pt 15 e Burwell
7493	Cary Patrick, m f, t, R C, s s.....	445, pt 17 s Horton
7532	Crysler Henry, m f, t.....	236, pt 18 e Burwell
7540 j	Conn James N, m f, t	419, pt 12 s Horton
7605	Cox John W, m f, o.....	358, pt 7 n Simcoe
7624 j	Carroll William, m f, t	297, pt 3 s Horton
7668	Carrothers William H, m f, o.....	323, pt 5 s Horton
7669	Collins Ira, m f, t.....	323, pt 5 s Horton
7670 j	Carrothers Robert A, m f, o	335, pt 5 s Horton and other premises
7694	Couke Frank, m f, t	308, pt 3 n Simcoe

D

7478	Dockstader Hadden, m f, t.....	444, pt 16 n Horton
7508	Dibsdale William H, m f, t.....	217, pt 17 w Maitland

E

7378	Ellwood Oliver, m f, t.....	262, pt 1 e Wellington
7422 j	Ellwood James, m f, t.....	415, pt 32 s Bathurst

F

7359	Fysh Ebenezer, m f, t.....	312, pt 4 n Horton
7364 j	Friendt Francis, m f, o, R C, s s.....	302, pt 3 n Horton
7380	Fralick Nelles, m f, t	264, pt 1 e Wellington
7477 j	Fairbairn Walter, m f, o.....	448, pt 16 n Horton and other premises

No. on Roll.	Jurors.	
7514 j	Finchamp Charles, m f, t.....	462, pt 16 n Simcoe
7530 j	Fleming John, m f, o	230, pt 18 e Burwell
7589	Fixture Harry, m f, t	221, pt 10 w Colborne
7590 j	Fleming Edwin M, m f, o	217, pt 10 w Colborne
7597	Ford William G, m f, t.....	384, pt 9 n Simcoe
7657 j	Foster William, m f, o.....	309, pt 3 s Horton
7679	Farmer Charles, m f, t.....	223, pt 5 w Waterloo

G

7345	Gall George, m f, t.....	319½, pt 4 s Bathurst
7348 j	Gray Robert, m f, t.....	275, pt 5 w Waterloo
7351	Gray Patrick, m f, t, R C, s s.....	257, pt 5 w Waterloo
7444	Geldart Henry, m f, o.....	262, pt 27 e Colborne
7471	Gibson James, m f, t.....	472, pt 17 n Horton
7646	Gould Josiah, m f, o.. ..	226, pr 1 e Wellington

H

7368 j	Holman Joseph, m f, t.....	290, pt 2 n Horton
7433	Hockin William, m f, o.....	428, pt 12 n Horton and other premises
7481	Ham David, m f, t.	252, pt 16 e Burwell
7501 j	Harwood Henry, m f, t.....	469, pt 17 s Horton
7504	Headford Harry, m f, t.....	229, pt 17 w Maitland
7538 j	Hutton James, m f, t.	413, pt 11 s Horton
7579	Hussey Henry, m f, o.	241, pt 10 w Colborne and other premises

No. on Roll.	Jurors.	
7593 j	Hill Roland, m f, o.....	392, pt 10 n Simcoe
7620	Hill Robert James, m f, t.....	287, pt 2 s Horton
7650	Holt John, m f, t.....	236, pt 1 e Wellington and other premises

J

7386 j	Janes William, m f, t.....	270, pt 1 e Wellington
7394 j	Johnston William, m f, t.....	394, pt 23 and 24 n Horton
7627	Jacobson Thomas, m f, t.....	6, pt 3 w Henry Lane

K

7535	Kern John W, m f, o.....	405, pt 11 s Horton and other premises
------	--------------------------	--

L

7360 j	Lehman William, m f, o.....	310, pt 4 n Horton
7365	Law John, m f, o.....	298, pt 3 n Horton
7398	Legg Harry R, m f, t.....	388, pt 23 n Horton
7510 j	Lillie William, m f, t.....	197, pt 17 w Maitland
7551	Loughlin William, m f, t.....	221, pt 12 w Burwell
7553	Lancaster Seward, m f, t.....	430, pt 12 n Simcoe
7581	Lister Robert, m f, o.....	239, pt 10 w Colborne
7603	Lowe Edward, m f, o.....,	362, pt 7 n Simcoe
7642	Leslie George, m f, t.....	216, pt 1 e Wellington
7669½	Leathorn Frederick, m f, t.....	333, pt 5 s Horton
7689	Lamb George, m f, t.....	316, pt 4 n Simcoe

No. on
Roll. Jurors

M

7334	Morrison Charles, m f, t	283, pt 2 s Bathurst
7448 j	Marshall Alexander, m f, t	268, pt 29 e Colborne
7469 j	Magee John, m f, t	41, pt 17 s Ham Rd and other premises
7474 j	Magee Richard, m f, o	452, pt 17 n Horton
7512	Mason Samuel J, m f, o	462, pt 16 n Simcoe
7513	Mason Alexander, m f, o	462, pt 16 n Simcoe
7522	Murray William, m f, o	440, pt 20 n Simcoe
7536	Martindale George, m f, o	409, pt 11 s Horton
7566	Mulkern Michael, m f, o, R C, s s	353, pt 7 s Horton and other premises
7572	Murray James P, m f, t, R C, s s	365, pt 8 s Horton
7609 j	Michael William, m f, t	346, pt 6 n Simcoe
7616	Marshall Hugh, m f, o	279, pt 1 s Horton
7678 j	Mason John, m f, o	225, pt 5 w Waterloo and other premises

M^c

7343	McCoubrey David, m f, t	311, pt 4 s Bathurst
7440	McNeill Daniel C, m f, t	416, pt 11 n Horton
7490	McKinley G J, m f, t	439, pt 17 s Horton
7496 j	McLeod Phillip, m f, t	453, pt 16 s Horton
7539 j	McDonald Robt D, m f, t	417, pt 12 s Horton
7558	McKenzie Finley, m f, t	408, pt 11 n Simcoe
7584	McFadden Alfred, m f, o	227, pt 10 w Colborne
7585	McFadden John G, m f, o	225, pt 10 w Colborne
7588	McFadden Brandon, m f, o	221, pt 10 w Colborne
7629	McKay William, m f, t	4, pt 3 w Henry Lane
7639 j	McCormick Angus, m f, o	284, pt 1 and 2 n Simcoe

THIRD SUB-DIVISION.

No. on Roll.	Jurors.	
7643	McDonald Allan J, m f, t	220, pt 1 e Wellington
7674	McAndrew Alexander A, m f, t.....	231, pt 5 w Waterloo
7683	McNeil Angus, m f, t, R C, s s.....	328, pt 5 n Simcoe
7691	McDonald John S, m f, t.....	312, pt 4 n Simcoe
7696	McKeough Patrick, m f, t, R C, s s.....	3, pt 3 e Henry Lane

N

7652	Nopper Thomas, m f, t.....	238, pt 1 e Wellington
------	----------------------------	------------------------

O

7542	O'Brien James, m f, t	421, pt 12 s Horton
7575 j	O'Brien William, m f, o	379, pt 9 s Horton
7576	O'Brien John Tracy, m f, o.....	pt 9 s Horton
7680	Orr Joseph A, m f, t.....	221, pt 5 w Waterloo

P

7352	Porter Frederick W, m f, t, R C, s s.....	251, pt 5 w Waterloo
7427	Parker Joseph, m f, t.....	427, pt 12 s Bathurst
7435 j	Petrie John, m f, t.....	424, pt 12 n Horton
7473	Parry John, m f, t.....	466, pt 17 n Horton
7499 j	Pink George C, m f, t	467, pt 17 s Horton
7507	Powe John H, m f, o.....	221, pt 17 w Maitland
7529	Porter John, m f, t.....	226, pt 18 e Burwell
7573 j	Proctor Charles, m f, o.....	371, pt 8 s Horton

No. on
Roll. Jurors.

7591	Park James W T, m f, o.....	215, pt 10 w Colborne
7635 j	Partridge George, m f, o.....	292, pt 2 n Simcoe
7698	Parker Edward, m f, t.....	7, lt 3 e Henry Lane

R

7335	Rickard Martin, m f, o.....	285, pt 2 s Bathurst and other premises
7356	Reid James E, m f, t.....	328, pt 5 n Horton
7366	Reed William, m f, o.....	296, pt 2 n Horton and other premises
7408	Richards Edward, m f, t.....	362, pt 18 n Horton
7409	Richards Joseph J, m f, t.....	362, pt 18 n Horton
7523 j	Read Siderick, m f, o.....	438, pt 20 n Simcoe
7565 j	Robinson Francis, m f, o.....	347, pt 6 s Horton and other premises
7602	Ross Richard C, m f, t.....	368, pt 8 n Simcoe
7621	Roe John A, m f, o.....	291, pt 2 s Horton
7655	Richardson Joseph, m f, t.....	307, pt 3 s Horton
7682	Robson George, m f, t.....	332, pt 5 n Simcoe

S

7480	Sage Jesse, m f, t.....	250, pt 16 e Burwell
7520	Smith Chauncey, m f, t.....	444, pt 20 n Simcoe
7544 j	Slaght Philander, m f, t.....	425, pt 12 s Horton
7545	Smallman Christopher S m f, t.....	427, pt 12 s Horton
7564 j	Stanton Albert, m f, t.....	345, pt 6 s Horton
7569	Smallman Thos H jr, m f, t.....	361, pt 7 s Horton
7571	Smith Walter, m f, t.....	363, pt 8 s Horton
7594	Sampson Robert, m f, o.....	388, pt 9 n Simcoe

No. on Roll.	Jurors.	
7633	Southcott Samuel J, m f, o.....	296, pt 2 n Simcoe
7663	Scott Samuel, m f, t ..	317, pt 4 s Horton
7693	Southcott Wm C, m f, o ...	310, pt 3 n Simcoe and other premises

T

7344 j	Tydd John B, m f, t.....	319, pt 4 s Bathurst
7525	Trace George, m f, o	220, pt 19 e Burwell
7549 j	Thorn Hubert, m f, t.....	225, pt 12 w Burwell
7550	Talbot Alfred, m f, o.....	223, pt 12 w Burwell
7562	Turtin John, m f, t.....	339, pt 6 s Horton
7578	Tracy John, m f, o.....	387, pt 9 s Horton
7617	Tucker Anthony, m f, o.....	281, pt 1 s Horton and other premises
7660	Thompson Alexander, m f, t.....	313, pt 4 s Horton

W

7377	Wiley John, m f, t.....	256, pt 1 e Wellington
7390 j	Wasnidge Henry, m f, t.....	296½, pt 26 w Colborne
7391	Williams John, m f, o	296, pt 26 w Colborne and other premises
7404 j	Wicks Alfred, m f, t.....	372, pt 20 n Horton
7424	Webber Joseph, m f, t.....	421, pt 12 s Bathurst
7428	Weaver Tyce, m f, t	273, pt 12 w Burwell
7434 j	Weir Wm, m f, o	424, pt 12 n Horton and other premises
7442 j	Winslow Robert, m f, t.....	410, pf 11 n Horton
7450 j	Winnett Samuel, m f, t.....	453, pt 16 s Bathurst
7451	Wilson Nicholas, m f, o .pt 16 and 17 w Maitland and other premises	
7461	Webb Thos P, m f, o.....	pt 13 and 14 s Ham Rd and other premises

No. on Roll.	Jurors.	
7467	Westerfield James, m f, t.....	33, pt 16 s Ham Rd
7502	Williamson Robert, m f, t.....	471, pt 17 s Horton
7506	Walton Edward, m f, t.....	225, pt 17 w Maitland
7598	Walton Wm, m f, t.....	380, pt 9 n Simcoe
7612	Winslade Alfred, m f, t.....	224, pt 6 e Waterloo
7614	Warner John, m f, t.....	234, pt 6 e Waterloo
7640 j	Wood Richard J, m f, o... 214,	pt 1 e Wellington and other premises
7685	Wunderlich Edward, m f, t.....	318, pt 4 n Simcoe

Y

7420	Yeates Ernest, m f, t.....	411, pt 31 s Bathurst
7438	Young Chas C, m f, t.....	418, pt 12 n Horton

PART 2.—Persons entitled to vote at Municipal Elections only :

No. on Roll.	Jurors	
7475	Anundson Alfred, o.. pt 16 n Horton
7498	Ardiel Richard, o	467, pt 17 s Horton and other premises
7503	Atkins Wm, o	279, pt 17 w Maitland and other premises
7517	Adams Louis, o.....	450, pt 16 n Simcoe and other premises

B

7362	Batzner Mary, o, s.....	306, pt 3 n Horton
7397	Brock R H, o.....	388, pt 23 n Horton

No. on Roll.	Jurors.	
7399	Broadley Agnes, o.....	384, pt 22 n Horton
7431	Brown Mary, o, w.....	265, pt 12 w Burwell
7466	Beswetherick Hannah, o, s....	33, pt 16 s Ham Rd and other premises
7488	Brock Annie, o, w.....	435, pt 17 s Horton
7662	Barnfather Wm, o.....	317, pt 4 s Horton and other premises

C

7337	Craig S H, t.....	pt 2 s Bathurst
7371	Carrothers Arthur, o.....	278, pt 1 n Horton
7374	Carrothers James, o.....	252, pt 1 e Wellington
7423	Cox Jane, o, w.....	419, pt 12 s Bathurst and other premises
7659	Carrothers George, o.....	313, pt 4 s Horton and other premises

D

7331	Dodd John G, o.....	273, pt 1 s Bathurst and other premises
7379	Dreaney Henry, o.....	264, pt 1 e Wellington
7441	Denton John M, o.....	410, pt 11 n Horton
7528	Dudley Joseph, o.....	226, pt 18 e Burwell and other premises

E

7336	Elliott John, t.....	pt 2 s Bathurst
7697	Evans Catherine, o, w, R C, s s,.....	5, pt 3 e Henry Lane

No. on
Roll. Jurors.

F

7518	Fleming Mary, t, w.....	448, pt 15 n Simcoe
7681	Fitzgerald Mary, o, w, R C, s s.....	217, pt 5 w Waterloo
7688	Foxton Wm, o.....	316, pt 4 n Simcoe and other premises

G

7492	Gyde Emma, t, s.....	443, pt 17 s Horton
7557	Gray Margaret, o, w.....	416, pt 11 n Simcoe
7596	Griffiths Mattie, o, w.....	384, pt 9 n Simcoe

H

7333	Hamilton Alexander, t.....	275, pt 1 s Bathurst
7372	Hooper Elizabeth, t, w.....	278, pt 1 n Horton
7491	Hockin John C, o.....	443, pt 17 s Horton and other premises
7533	Hockin Louisa, t, w.....	238, pt 18 e Burwell
7623	Harding James, o.....	297, pt 3 s Horton and other premises

I

7671	Ingram Elizabeth, o, w.....	233, pt 5 w Waterloo
7673	Ingram Matilda, o, s.....	231, pt 5 w Waterloo
7675	Ingram Priscilla, o, s.....	229, pt 5 w Waterloo

K

7439	Kennedy James, o.....	416, pt 11 n Horton
------	-----------------------	---------------------

No. on
Roll. Jurors.

L

7381	Leathorn Robert, o.....	266, pt 1 e Wellington
7391½	Linfoot Sarah, o, w.....	398, lt 25 n Horton
7392	Lang James, o.	396, pt 24 n Horton and other premises
7526	Luney James, o.....	224, pt 19 e Burweil
7628	Leadbeater Henry, o.....	4, pt 3 w Henry Lane
7692	Landry Jessie, t, w.....	312, pt 4 n Simcoe

M

7340	Mitchell Maria, o, s.....	311, pt 4 s Bathurst
7341	Mitchell Agnes, o, s.....	311, pt 4 s Bathurst
7411	Mann James A, o	358, pt 17 n Horton and other premises
7462	Magee Jonathan, o.....	pt 15 s Ham Rd
7494	Martindale Ann, o, w.....	449, pt 15 s Horton
7495	Magee William, o.....	453, pt 16 s Horton
7556	Muirhead Margaret, o, w.....	416, pt 11 n Simcoe and other premises
7615	Marshall Margaret, o, w, R C, s s.....	279, pt 1 s Horton and other premises

M^c

7342	McCoubrey Alfred, o, i.....	311, pt 4 s Bathurst
7350	McGee Mary, o, w, R C, s s.....	257, pt 5 w Waterloo
7519	McElheran Robert, o.....	444, pt 20 n Simcoe
7561	McKenzie Mary, t, w.....	266, pt 11 e Colborne

No. on
Roll. Jurors.

P

7479	Purdom Maggie, o, s.....	..250, pt 16 e Burwell and other premises
7482	Purdom Margaret, o, w.....	..256, pt 16 e Burwell
7486	Pevler Joseph, t, R C, s s.....270, pt 14 e Burwell
7531	Phoenix William, o.....236, pt 18 e Burwell
7613	Phillips Annie, t, w.....230, pt 6 n Simcoe

R

7407	Robertson Thomas, o.....	..362, pt 18 n Horton
7608	Robinson Ann, o, w.....	..346, pt 6 n Simcoe
7610	Robinson Charles, o.....	..338, pt 6 n Simcoe and other premises
7619	Roe Ann, o, w.....287, pt 2 s Horton

S

7382	Sholdice Susan, t, w.....	..266, pt 1 e Wellington
7426	Snider Eliza, t, w.....425, pt 12 s Bathurst
7695	Southcott Mary, o, w.....306, pt 3 n Simcoe

T

7405	Taylor William, o.....368, pt 19 n Horton and other premises
7570	Turnbull Jeannette, o.....	..363, pt 8 s Horton and other premises

No. on Roll.	Jurors.	
7574	Thomas Kath'een, t, w	375, pt 8 s Horton
7607	Turtin Christina, o, w	354, pt 7 n Simcoe
7634	Taggart Delia, t, w	296, pt 2 n Simcoe

W

7505	Walton Henry, o	225, pt 17 w Maitland
7637	Winnesheimer Louisa, o, w	288, pt 2 n Simcoe and other premises
7647	Wallace Catherine, o, w	230, pt 1 e Wellington
7677	Wells Bertha, t, s	227, pt 5 w Waterloo

Y

7339	Yates William, o	pts 2 and 3 s Bathurst and other premises
7465	Yates Alice, t, s	31, pt 16 s Ham Rd

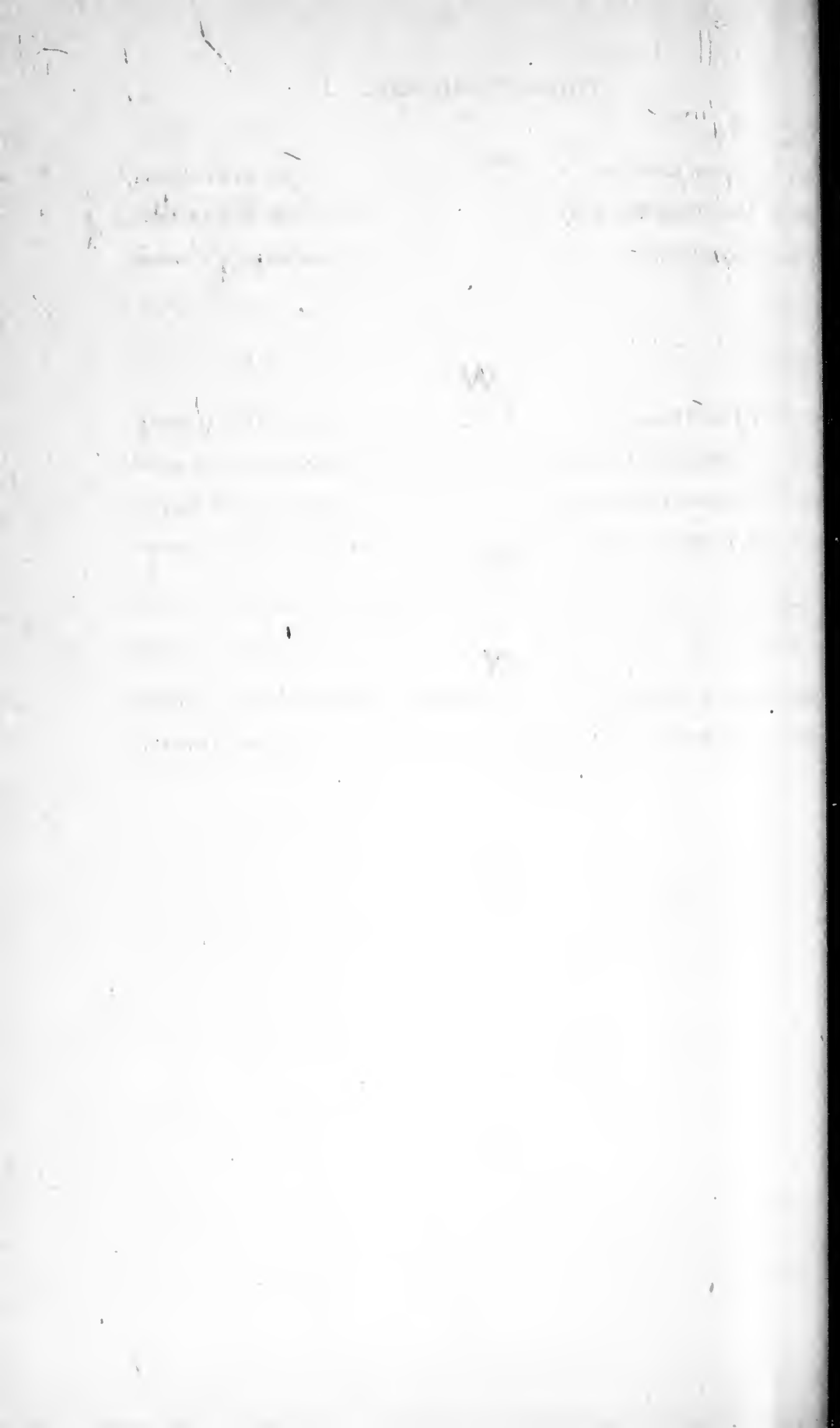

THIRD WARD.

FOURTH SUB-DIVISION.

BOUNDARY—The fourth polling sub-division of the Third Ward shall consist of that portion thereof bounded on the north by the south side of Bathurst street, on the east by the west side of Adelaide street, on the south by the north side of Grey street, and on the west by the east side of Maitland street.

ABBREVIATIONS AFTER EACH NAME SIGNIFY AS FOLLOWS:—o, owner; t, tenant; i, income; R C, s s, Roman Catholic and supporter of Separate Schools; R C, p s, Roman Catholic and supporter of Public Schools; j, juror; m f, manhood franchise; w, widow; s, spinster.

PART 1.—Persons entitled to vote at both Municipal Elections and Elections to the Legislative Assembly:

No. on Roll.	Jurors.	
	A	
7757	Allan William C, m f, o.....	528, pt 23 n Horton
7851	Allen Joseph, m f, t	520, pt 22 n Simcoe
7951	Atkinson John J, m f, t	570, pt 27 n Grey
7963	Anderson Alexander, m f, t.....	206, pt 25 e William
8000	Anderson Walter M, m f, t.....	526, pt 23 n Grey

B

7755	Burrows George, m f, t.....	259, pt 24 w William
7758	Brown Henry, m f, t.....	526, pt 23 n Horton
7777	Brooks James, m f, t.....	270, pt 18 e Maitland
7782	Bowden William W, m f, t.....	559, pt 26 s Bathurst
7800	Barnwell James J, m f, t.....	259, pt 30 w Adelaide
7841 j	Bright Firman, m f, t.....	115, pt 23 s Ham Rd

No. on Roll.	Jurors
7845 j	Brooks Robert, m f, o.....127, pt 24 s Ham Rd and other premises
7847 j	Brooks John, m f, t.....pt 24 w William and other premises
7853	Black John, m f, t.....512, pt 21 n Simcoe
7855	Blackwell George, m f, t.....510, pt 21 n Simcoe
7870	Babcock Harvey W, m f, o.....245, pt 24 n Ham Rd
7888	Bartley Henry, m f, t.....221, pt 30 w Adelaide
7909	Browne Thomas, m f, o.....174, pt 28 n Ham Rd
7955	Ballantine James, m f, t.....556 pt 27 n Grey
7960 j	Burrell Robert W, m f, o.....188, pt 25 e William and other premises
7962 j	Bell William G, m f, o.....196, pt 25 e William
8003	Britt David, m f, t.....520, pt 22 n Grey
8019	Butt William, m f, t.....182, pt 18 e Maitland

C

7752	Chapman Edwin, m f, t.....267, pt 24 w William
7762	Copeland Joseph, m f, t.....520, pt 22 n Horton
7769	Cooper John, m f, t.....506, pt 21 n Horton
7856 j	Cooke James S, m f, o.....506, pt 21 n Simcoe
7891	Creighton James, m f, t, R C, s s.....215, pt 30 w Adelaide
7935	Cochran John, m f, t.....167, pt 29 s Ham Rd
7945 j	Connor Peter, m f, t, R C, s s.....576, pt 28 n Grey
7954	Crysler Francis, m f, t.....558, pt 27 n Grey
7971	Cake Elias, m f, t.....505, pt 21 s Simcoe
8015	Comber Joseph, m f, t.....172, pt 18 e Maitland

No. on
Roll. Jurors.

D

7843	Davidson John, m f, t.....	121, pt 23 s Ham Rd
7844	Dees Willis J, m f, t.....	pt 23 s Ham Rd
7877	Duncan Isaac H, m f, t.....	114, pt 23 n Ham Rd
7887	Dagg Richard, m f, o....	227, pt 30 w Adelaide and other premises
7904	Downing Franklin F, m f, t.....	190, pt 29 n Ham Rd
7927	Durdin Alexander, m f, o.....	181, pt 28 s Ham Rd
7987	Darby Richard G, m f, t.....	537, pt 24 s Simcoe
8008 j	Doherty Wm J, m f, t.....	508, pt 21 n Grey

E

7827	Evans William M, m f, t.....	497, pt 20 s Horton
7926	Eccles Thomas, m f, t.....	175, pt 27 s Ham Rd
7959	Ensign Jacob, m f, t.....	182, pt 25 e William

F

7828	Fairbairn Shepherd, m f, o	85, pt 20 s Ham Rd
7831	Fox Peter, m f, t.....	95, pt 21 s Ham Rd
7859	Fletcher Samuel, m f, t.....	pt 18 e Maitland
7896	Fitzgerald Gerald, m f, t, R C, s s.....	205, pt 30 w Adelaide
7953	Ford Owen, m f, t.....	562, pt 27 n Grey
7968	Flannagan Thomas, m f, o.....	417, pt 20 s Simcoe

No. on
Roll. Jurors.

G

7730	Greason Christopher, m f, t....	495, pt 20 s Bathurst and other premises
7738 j	Garside Joseph, m f, t	519, pt 22 s Bathurst
7764	Gleeson Thomas, m f, t, R C, p s.....	516 pt 22 n Horton
7766	Grover Norman, m f, t.....	512, pt 22 n Horton
7786 j	Graydon Alfred, m f, t	575, pt 28 s Bathurst
7792 j	Gleason William, m f, t, R C, s s.....	603, pt 30 s Bathurst
7871 j	Gale Enoch, m f, o.	241, pt 24 n Ham Rd
7883 j	Graham William F, m f, o	573, pt 28 s Horton
7890	Gutteridge John, m f, t....	217, pt 30 w Adelaide
7938	Graham Tait, m f, t.....	171, pt 29 w Adelaide
8004	Gauld Richard, m f, t.....	518, pt 22 n Grey
8025	Green Harry, m f, t.....	198, pt 18 e Maitland

H

7732	Horn James, m f, t.....	505, pt 21 s Bathurst
7736	Heaver Frederick, m f, o	515, pt 22 s Bathurst and other premises
7781	Hilton William, m f, t	557, pt 26 s Bathurst
7787 j	Hogg Thomas, m f, o.....	579, pt 28 s Bathurst
7809	Howard Robert, m f, t.....	568, pt 27 n Horton
7820 j	Hoskins Jeremiah, m f, o.....	236, pt 18 e Maitland
7822	Hayes Francis, m f, t	491, pt 19 and 20 s Horton
7839 j	Hawken James, m f, t	111, pt 23 s Ham Rd
7863	Hynd William, m f, t	5, pt 18 e Maitland Tr
7889	Harrison Joseph, m f, t.....	219, pt 30 w Adelaide
7892	Hurley James, m f, t, R C, s s	211, pt 30 w Adelaide
7916 j	Heeney Terrance, m f, t.....	146, pt 25 n Ham Rd

FOURTH SUB-DIVISION.

No. on Roll.	Jurors.	
7933 j	Hockin Herbert, m f, t.....	165, pt 29 s Ham Rd
7957	Holloway John, m f, t.....	176, pt 25 e William
7988	Howitt Tantum, m f, t.....	195, pt 20 w William
7995	Harper George, m f, t.....	179, pt 24 w William

J

7744	Johnston Albert, m f, o.....	531, pt 23 s Bathurst
7750	Jones Thomas jr, m f, o.....	271, pt 24 w William
7779 j	Johnson Samuel, m f, t.....	555, pt 25 and 26 s Bathurst
7908	Jenkins William, m f, o.....	180, pt 28 n Ham Rd
7914	Jannison Francis, m f, t.....	150, pt 26 n Ham Rd
8009	Jones John, m f, t.....	502, pt 20 n Grey
8012	Johnston Bruce, m f, t.....	496, pt 20 n Grey

L

7815	Long Conrade, m f, t.....	268, pt 25 e William
7862	Lyman Stephen, m f, t.....	4, pt 18 e Maitland
7948	Lane John, m f, t.....	574, pt 27 n Grey
7949	Lynch Joseph, m f, t, R C, s s.....	572, pt 27 n Grey
8014	Linfoot George H, m f, t.....	168, pt 18 e Maitland

M

7735	Miller Moses, m f, t.....	511, pt 21 s Bathurst
7746	Marshall Frederick, m f, o.....	285, pt 24 w William
7749	Marshall William, m f, t.....	273, pt 24 w William

No. on Roll.	Jurors
7768 j	Mason Alexander, m f, o...508, pt 22 n Horton and other premises
7868	Mellor James, m f, o.96, pts 22, 23 and 24 n Ham Rd
7905 j	Murray John, m f, o.....188, pt 29 n Ham Rd
7943	Milton Thomas, m f, o.....582, pt 29 n Grey
7967	Moule Robert, m f, t.....495, pt 20 s Simcoe
7972	Monck John, m f, o.....509, pt 21 s Simcoe
7976	Martin Albert E, m f, t.....521, pt 22 s Simcoe
7980 j	Moore John, m f, o.....527, pt 23 s Simcoe and other premises
7991 j	Miller Frank, m f, t.....189, pt 24 w William
8013	Mills Samuel, m f, o474, pt 18 n Grey and other premises
8022 j	Mockler Michael, m f, t, R C, s s188, pt 18 e Maitland

M^c

7751 j	McCully S Ralph, m f, t.....271, pt 24 w William
7765	McMullen Alexander, m f, t.....514, pt 22 n Horton
7799	McMorgan Thomas, m f, t, R C, s s259, pt 30 w Adelaide
7801	McNaughton Forbes, m f, t.....249, pt 30 w Adelaide
7812 j	McLellan Angus, m f, t, R C, s s.....544, pt 25 n Horton
7881 j	McKinley Thomas, m f o565, pt 27 s Horton
7884	McHarg John A, m f, t.....574, pt 29 s Horton
7915 j	McNoulty Barton, m f, t, R C, s s148, pt 25 n Ham Rd
7924	McBride Richard, m f, t.....167, pt 27 s Ham Rd
7973	McNeil John, m f, o, R C, s s.....511, pt 21 s Simcoe

FOURTH SUB-DIVISION.

No. on
Roll. Jurors.

N

- 7865 Northey Frederick, m f, t.....224, pt 18 e Maitland
- 7880 Newton William, m f, t..... .561, pt 26 s Horton

O

- 7756 j O'Connell Daniel, m f, t, R C, s s.....255, pt 24 w William
- 7978 Owens John, m f, t.....523, pt 23 s Simcoe

P

- 7770 j Parkinson Thomos A, m f, t.....504, pt 21 n Horton
- 7797 Prosser Mark, m f, t.....265, pt 30 w Adelaide
- 7808 Pearson Albert G, m f, t.....570, pt 27 n Horton
- 7810 Pratt E, m f, t.....564, pt 27 n Horton
- 7824 Piercy Jeremiah m f, t.....493, pt 20 s Horton
- 7852 j Powe George, m f, o.....516, pt 22 n Simcoe and other premises
- 7894 Pinch Christopher, m f, t.....207, pt 30 w Adelaide
- 7919 j Pearson Walter J, m f, t.....224, pt 25 e William
- 8006 Parker Frank, m f, o516, pt 22 n Grey
- 8010 Phillips Henry, m f, o.....418, pt 20 n Grey

R

- 7754 Reid Arthur G, m f, t.....260, pt 24 w William
- 7759 j Rippon John, m f, o..... 524, pt 23 n Horton and other premises
- 7761 j Ross Donald, m f, t..... .522, pt 22 n Horton

No. on Roll.	Jurors.	
7767	Roiser Thomas, m f, t.....	510, pt 22 n Horton
7833	Reid William, m f, t.....	101, pt 22 s Ham Rd
7857 j	Robertson John, m f, o.....	502, pt 21 n Simcoe
7867	Reed Edward, m f, t.....	230, pt 18 e Maitland
7917 j	Ross Frederick L, m f, o.....	1, pt 25 n Ham Rd and other premises
7952	Ryckman Wm J, m f, t.....	566, pt 27 n Grey
7986 j	Robertson Robert, m f, t.....	533, pt 24 s Simcoe
7996 j	Rapley Lorenzo, m f, t.....	177, pt 24 w William

S

7741	Sage Lewis, m f, t.....	521, pt 22 s Bathurst
7814	Sare John, m f, t.....	262, pt 23 e William
7850 j	Seijohn Isaac, m f, o.....	524, pt 21 and 22 n Simcoe
7858	Shepherd John, m f, o.....	496, pt 20 n Simcoe
7900 j	Stiling Wm, m f, t.....	202, pt 30 n Ham Rd
7910	Steer Wm, m f, o.....	170, pt 27 n Ham Rd
7975	Smith Thomas, m f, t.....	519, pt 22 s Simcoe

T

7826	Taylor Robert, m f, t.....	495, pt 20 s Horton
7925 j	Tait Alexander, m f, t.....	173, pt 27 s Ham Rd
7974	Thom John, m f, t.....	515, pt 22 s Simcoe
8001	Tallin George, m f, o.....	544, pt 23 n Grey

No. on
Roll. Jurors.

V

788a j Vanstone Wm F, m f, t 571, pt 27 s Horton

W

7733 Wilkes Wm J, m f, t 507, pt 21 s Bathurst
 7734 Wright Wm, m f, t 509, pt 21 s Bathurst
 7806 Winslow James, m f, o 576, pt 28 n Horton
 7830 Wright Justus, m f, o 95, pt 21 s Ham Rd
 7860 Woollatt Harry, m f, t 2, pt 18 e Maitland
 7861 Watson Hugh, m f, t 3, pt 18 e Maitland
 7903 j Watson Wm, m f, o 194, pt 29 n Ham Rd
 7912 j Wyatt George, m f, o 160, pt 27 n Ham Rd
 7913 Whindell Samuel, m f, o 158, pt 26 n Ham Rd
 7964 Ward Wm, m f, o 200, pt 18 e Maitland and other premises
 7993 Wilson Joseph M, m f, t 181, pt 24 w William
 7994 Wright Joseph, m f, t 179, pt 24 w William
 8024 Wollacott Thomas, m f, t 194, pt 18 e Maitland

PART 2.—Persons entitled to vote at Municipal Elections only :

No. on
Roll. Jurors

A

7874 Alley F S, o pt 24 n Ham Rd
 7997 Auld Isabella, t, w 175, pt 23 and 24 w William

No. on
Roll. Jurors.

B

7811	Bell Elizabeth, o, w.....	554, pt 26 n Horton and other premises
7849	Brooks Charlotte, o, w.....	pt 24 n Simcoe
7866	Birtwistle Peter, o.....	230, pt 18 e Maitland
7895	Beverley John, o.....	205, pt 20 w Adelaide
8005	Beamish Rosanna, o, w.....	518, pt 22 n Grey
8017	Branton John, o.....	180, pt 18 e Maitland and other premises
8023	Benbow Elizabeth, t, w.....	192, pt 18 e Maitland

C

7772	Cox Rosella, o, s.....	76, pt 20 n Ham Rd
7773	Cox Augusta, o, s.....	76, pt 20 n Ham Rd
7864	Clark Eliza, t, s.....	222, pt 18 e Maitland
7989	Connor Ann, o, w, R C, s s.....	191, pt 24 w William
7992	Collins Mary, o, s.....	187, pt 24 w William

D

7832	Dreaney Thomas H, o.....	101, pt 22 s Ham Rd
7932	Depper Henry, o.....	165, pt 29 s Ham Rd and other premises
7934	Depper Charles, o.....	167, pt 29 s Ham Rd and other premises
7957	Drake W H, o..	176, pt 25 e Wellington
8002	Dewar Percy, o.....	520, pt 22 n Grey
8007	Doherty Sarah, o, w.....	508, pt 21 n Grey

FOURTH SUB-DIVISION.

No. on
Roll. Jurors.

F

7840 Fiddes James, o.....115, pt 23 s Ham Rd and other premises

G

7791 Gleeson Mary, o, w, R C, s s.....603, pt 30 s Bathurst

H

7729 Horn Henry, o.495, pt 20 s Bathurst

7760 Hoskins Wm H, o.....522, pt 22 n Horton and other premises

7961 Hindmarsh Christina, o, w....194, pt 25 e William

7985 Harrison Eliza, o, w.....533, pt 24 s Simcoe

I

7956 Irwin Annie, t, w.....172, pt 25 e William

J

7876 Johnston George, o.....114, pt 23 n Ham Rd

L

7944 Legg, Wm J, o.....576, pt 28 n Grey

No. on
Roll. Jurors.

M

7748 Marshall Jane, o, w... ..279, pt 24 w William and other premises
7936 Mountain Henry, o..... 171, pt 29 w Adelaide and other premises
7969 Mines Margaret, o, w..... ..501, pt 20 s Simcoe

O

7928 O'Dell Catherine, o, w..... ..185, pt 28 s Ham Rd
7999 Olmsted Ellen, o, w.580, pt 23 n Grey

P

7920 Piper Annie, o, w..... ..208, pt 25 e William
7939 Piper John M, o..... ..pt 29 n Grey
7990 Pritchard George, o..... ..189, pt 24 w William
8011 Phillips William, o..... ..496, pt 20 n Grey

Q

7798 Quick James, o..... ..259, pt 30 w Adelaide and other premises

R

7785 Routledge John, o,575, pt 28 s Bathurst
7821 Roots S, c, w. 491, pt 19 and 20 s Horton and other premises
7829 Riddell Isabella, o, w..... ..89, pt 21 s Ham Rd

No. on
Roll. Jurors.**S**

7731	Smith Robert, o.....	505, pt 21 s Bathurst and other premises
7881 ½	Sarvis R H, o.....	571, pt 27 s Horton
7950	Shaw Edward, o.....	570, pt 27 n Grey and other premises
8020	Steel Eliza, t, w, R C, s.....	184, pt 18 e Maitland

T

7966	Tambling Thomas, o.....	495, pt 20 s Simcoe and other premises
7970	Thompson Samuel, o.....	505, pt 21 s Simcoe

W

7796	Wyatt Wm, o.....	pt 24 s Bathurst and pt 30 w Adelaide
7834	Waugh Elizabeth, o, w.....	105, pt 22 s Ham Rd
7835	Wright Martha, t, w.....	105, pt 22 s Ham Rd
7899	Watson John, o.....	.202, pt 30 n Ham Rd
8018	Wheable Charlotte, t, w.....	180, pt 18 e Maitland

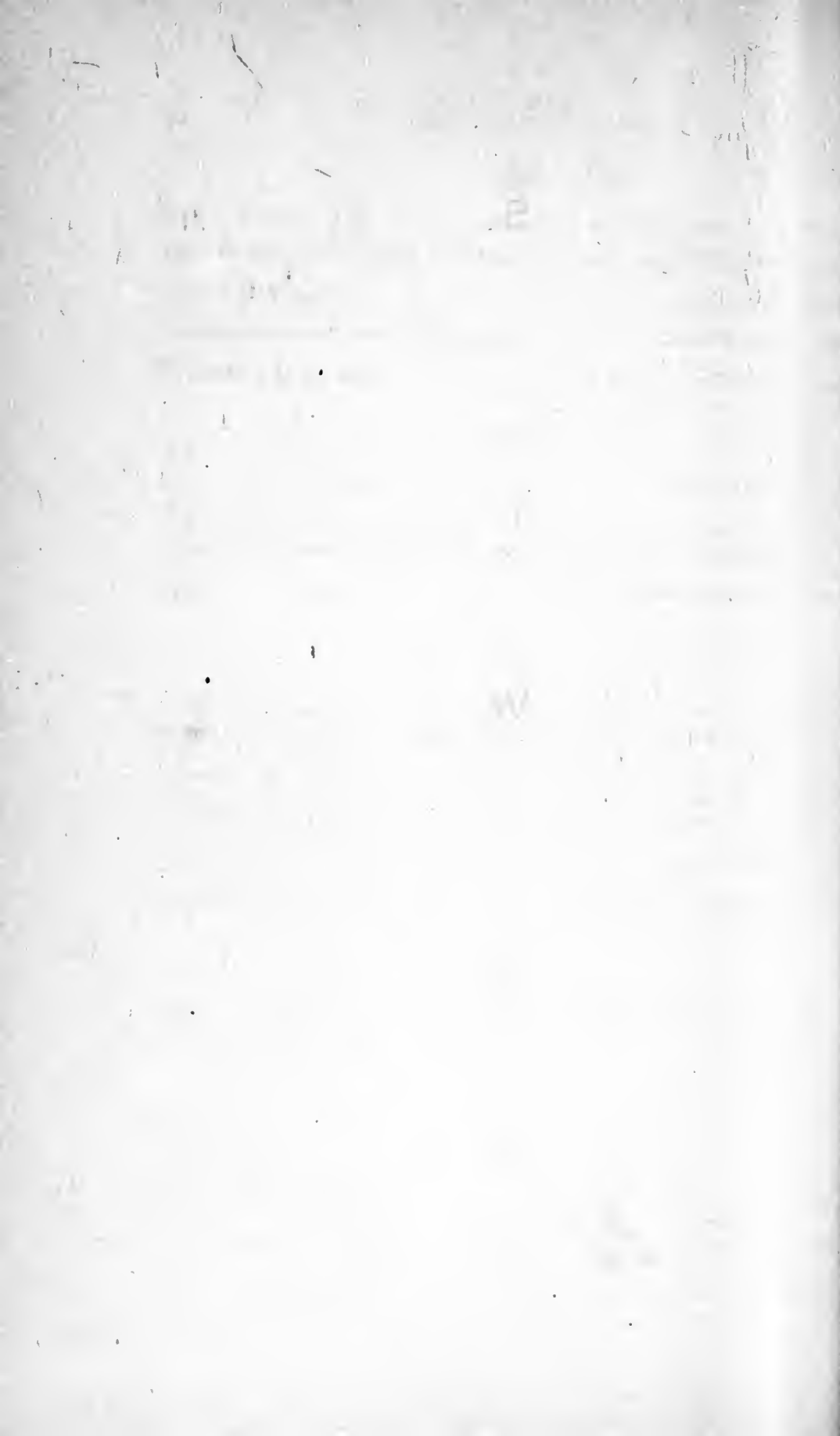

THIRD WARD.

FIFTH SUB-DIVISION.

BOUNDARY—The fifth polling sub-division of the Third Ward shall consist of that portion thereof bounded on the north by the south side of Simcoe street, on the east by the west side of Maitland street, on the south by the north side of Hill street, and on the west by the east side of Wellington street.

ABBREVIATIONS AFTER EACH NAME SIGNIFY AS FOLLOWS:—o, owner; t, tenant; i, income; R C, s s, Roman Catholic and supporter of Separate Schools; R C, p s, Roman Catholic and supporter of Public Schools; j, juror; m f, manhood franchise; w, widow; s, spinster.

PART 1.—Persons entitled to vote at both Municipal Elections and Elections to the Legislative Assembly:

No. on Roll.	Jurors.	
		A
8053	Arderly Frank, m f, t.....	293, pt 2 s Simcoe
8210 j	Adams Walter G, m f, t.....	442, pt 14 n Grey
8285	Angles Samuel, m f, o.....	359, pt 7 s Grey and other premises

B

8059	Bredin Charles, m f, o.....	307, pt 3 s Simcoe
8085	Benness William G, m f, o.....	326, pt 4 n Grey and other premises
8094	Briton Isaac, m f, t.....	298, pt 3 n Grey
8112	Baillie John, m f, o.....	339 pt 6 s Simcoe and other premises
8121	Blackwell William G, m f, o.....	365, pt 8 s Simcoe
8156	Bowers Walter, m f, t.....	368, pt 8 n Grey

No. on Roll.	Jurors	
8203	Bloze Frederick, m f, t.....	466, pt 17 n Grey
8215	Brady Oliver, m f, t.....	434, pt 13 n Grey
8244	Bell Robert, m f, t.....	333, pt 5 s Grey
8287	Baillie James, m f, t.....	363, pt 8 s Grey
8300 j	Booth Richard, m f, o.....	153, pt 5 w Colborne
8357	Boyce Thomas, m f, t.....	133, pt 17 w Maitland
8379 j	Brock Isaac, m f, o, R C, s s.....	422, pt 12 n Hill

C

8052 j	Clarke John, m f, o.....	291, pt 2 s Simcoe
8064	Crouch Alfred E, m f, o.....	317, pt 4 s Simcoe
8086	Coveney James, m f, t, R C, s s.....	322, pt 4 n Grey
8159 j	Cotter James, m f, t, R C, s s.....	362, pt 7 n Grey
8198	Cassidy James, m f, t.....	485, pt 17 w Maitland
8219	Carswell William, m f, o.....	420, pt 12 n Grey
8233	Cassidy Isaac N, m f, t.....	305, pt 3 s Grey
8248	Cromwell Alexander, m f, o.....	143, pt 5 w Waterloo
8257	Calhoun James, m f, t.....	320, pt 5 n Hill
8267	Campbell Benjamin, m f, t.....	290, pt 2 n Hill
8282	Crawford James, m f, t.....	351, pt 7 s Grey
8295	Connors John, m f, o, R C, s s.....	389, pt 3 s Grey and other premises
8356	Church David, m f, o.....	139, pt 17 w Maitland
8367	Crosbie Christopher, m f, t, R C, s s.....	454, pt 15 n Hill
8380	Casson Frank, m f, t, R C, s s.....	422, pt 12 n Hill

No. on
Roll. Jurors.

D

- 8316 Durkin Michael, m f, o, R C, s s... 366, pt 8 n Hill and other premises
- 8332 j Drew Charles, m f, t..... 411, pt 7 s Grey

E

- 8054 Evans William, m f, o 295, pt 2 s Simcoe and other premises
- 8062 j Efner Charles, m f, t..... 313, pt 4 s Simcoe
- 8068 Earle Peter, m f, o. 331, pt 5 s Simcoe
- 8148 j Edwards Samuel, m f, t..... 384, pt 9 n Grey
- 8299 j Empey Adam J, m f, t 399, pt 4 s Grey
- 8333 Ellis Thomas, m f, o. 427. pt 8 and 9 s Grey and other premises
- 8337 Evans George W, m f, o..... 439 pt 14 s Grey
- 8391 Ellis William, m f, t 144, pt 14 e Colborne

F

- 8120 Ford James, m f, t..... 361, pt 7 s Simcoe
- 8123 Feeley Cornelius, m f, o..... 367, pt 8 s Simcoe
- 8132 j Funnell George S, m f, t..... 203, pt 60 w Colborne
- 8352 Fuller Charles D, m f, t..... 149, pt 17 w Maitland
- 8354 j Fox William, m f, t..... 143, pt 17 w Maitland
- 8362 j Fralick William, m f, t..... 470, pt 16 n Hill

G

- 8049 j Gleeson Patrick, m f, t, R C, s s..... 281, pt 1 s Simcoe
- 8088 Grayson John, m f, t 316, pt 4 n Grey

No. on Roll.	Jurors.	
8222 j	Gibson John W, m f, t	414, pt 11 n Grey
8271	Grenfel Edwin H, m f, t.	140, pt 1 e Wellington
8274	Grenfel William H, m f, o.	146, pt 1 e Wellington
8276	Gundy Joseph R, m f, t.	156, pt 1 e Wellington
8358	Grant William, m f, o, R C, s s.	125, pt 17 w Maitland
8369 j	Gray Michael, m f, o, R C, s s.	446, pt 14 n Hill and other premises
8378	Gregory Samuel, m f, o.	426, pt 13 n Hill and other premises

H

8066	Heffernan John, m f, o, R C, s s.	321, pt 4 s Simcoe
8140	Higgins George, m f, t.	183, pt 10 w Colborne
8141	Harper John, m f, t.	177, pt 10 w Colborne
8191 j	Hutcheson Thomas, m f, t.	463, pt 16 s Simcoe
8208 j	Hanafin Daniel, m f, o, R C, s s.	454, pt 15 n Grey
8242	Hewitt Allan, m f, t.	317, pt 4 s Grey
8246	Halpin John, m f, o, R C, s s.	145, pt 5 w Waterloo
8259	Hennessey Daniel, m f, t, R C, s s.	318, pt 4 n Hill
8273 j	Harding Phillip, m f, t.	142, pt 1 e Wellington
8280 j	Hammond John, m f, t.	347, pt 6 s Grey
8288	Hill James, m f, t.	365, pt 8 s Grey
8307	Hurkett Caleb, m f, o.	390, pt 18 and 19 n Hill

I

8303	Ingram Charles, m f, o.	145, pt 17 w Colborne
------	---------------------------------	-----------------------

No. on
Regil. Jurors.

J

8124	James Matthew, m f, o.....	369, pt 8 s Simcoe
8167 j	Jeffery William, m f, t.....	421, pt 12 s Simcoe
8211	Jones David, m f, o.....	442, pt 14 n Grey
8228	Jones William, m f, t.....	200, pt 11 e Colborne
8330	Jannison James, m f, t, R C, s s.....	150, pt 6 e Waterloo
8340	Jenkins James, m f, t.....	449, pt 15 s Grey
8364	Judkins Levi, m f, t.	468, pt 16 n Hill

K

8128 j	Kennedy Thomas, m f, o, R C, s s.....	381, pt 9 s Simcoe
8160	Kermath William, m f, t.....	360, pt 7 n Grey
8204	Kirkpatrick William, m f, o.....	462, pt 16 n Grey
8212 j	King Charles, m f, o.....	440, pt 14 n Grey
8230	Kettle George, m f, o.....	291, pt 2 s Grey
8268	Kennedy James, m f, o.....	288, pt 2 n Hill and other premises
8304	Kirkpatrick John, m f, t.....	139, pt 16 w Colborne
8315	Kermath William sr, m f, t.....	370, pt 8 n Hill

L

8091 j	Loney Joseph, m f, t.....	310, pt 4 n Grey
8097	Logan Robert, m f, o.....	292, pt 2 n Grey and other premises
8153	Lethbridge John W, m f, t.	372, pt 8 n Grey
8206	Lenahan Michael, m f, o, R C, s s.....	458, pt 16 n Grey

No. on Roll.	Jurors	
8243 j	Lighthouse George, m f, t	325, pt 4 s Grey
8346	Lenehan Arthur, m f, t	463, pt 16 s Grey
8375	Lillicrap William, m f, o	438, pt 13 n Hill

M

8050 j	Marshall Francis D, m f, t	283, pt 1 s Simcoe
8079 j	Mason Robert, m f, o	187, pt 5 w Waterloo and other premises
8096 j	May Henry, m f, t	296, pt 2 n Grey
8103	Murray Patrick, m f, o, R C, s s	176, pt 1 e Wellington
8127	Marley Robert, m f, o	379, pt 9 s Simcoe
8161	Mortimore John, m f, o	356, pt 7 n Grey and other premises
8174	Moisse Joseph, m t, t, R C, s s	435, pt 13 s Simcoe
8202 j	Mockler John, m f, t, R C, s s	472, pt 17 n Grey
8253	Maul Henry, m f, t	330, pt 5 n Hill
8262	Moorehouse Joseph H, m f, t	300, pt 3 n Hill
8294	Moll George, m f, t	385, pt 2 s Grey
8360	Mason John, m f, t	122, pt 17 w Maitland
8377	Mullin John, m f, o	430, pt 13 n Hill

M^c

8051	McDougall Neil, m f, o	285, pt 2 s Simcoe
8093	McCann John, m f, t, R C, s s	302, pt 4 n Grey
8099	McCarthy Charles, m f, t, R C, s s	290, pt 2 n Grey
8136	McLeod John, m f, o	193, pt 10 w Colborne
8185	McCoomb William, m f, t	455, pt 15 s Simcoe

No. on Roll.	Jurors.	
8189	McCormick James, m f, t.....	461, pt 16 s Simcoe
8216	McFadden William, m f, t.....	432, pt 12 n Grey
8266	McPherson William, m f, t.....	292, pt 2 n Hill
8296	McVean Frank, m f, o.....	pt 4 s Grey
8308	McAteer Francis, m f, o, R C, s s.....	384, pt 19 n Hill
8331 j	McNorgan Joseph, m f, o, R C, s s.....	102, pt 6 e Waterloo
8341	McMillan John, m f, o, R C, s s.....	453, pt 15 s Grey
8342	McMillan Daniel, m f, t, R C, s s.....	453, pt 15 s Grey
8372	McKenna William, m f, t, R C, s s....	444, pt 14 n Hill
8388	McCoy George, m f, t.....	138, pt 15 e Colborne
8392	McKay William, m f, t.....	146, pt 14 e Colborne

N

8232	Nichol George H, m f, t, R C, s s..	299, pt 3 s Grey
8256 j	Nixon George, m f, t.....	322, pt 5 n Hill
8292	Navin Joseph, m f, o, R C, s s.....	377, pt 1 s Grey

O

8090 j	O'Byrne James, m f, o.....	312, pt 4 n Grey
8209	Osborn James, m f, o.....	452, pt 15, n Grey
8321	Ouimett George, m f, t, R C, s s.....	354, pt 7 n Hill

P

8107	Power Thomas, m f, t, R C, s s.....	180, pt 1 e Wellington
8108	Price John, m f, o.....	184, pt 1 e Wellington
8118 j	Pennecott John, m f, t.....	349, pt 7 s Simcoe

No. on Roll.	Jurors.	
8143 j	Patterson James, m f, o.....	394, pt 10 n Grey
8146	Parr Samuel, m f, o.....	388, pt 9 and 10 n Grey and other premises
8172	Phipps George, m f, t.....	433, pt 13 s Simcoe
8177	Palmer John, m f, t.....	439, pt 14 s Simcoe
8301	Porteous James, m f, t.....	151, pt 5 w Colborne
8317 j	Pirie James, m f, o.....	358, pt 7 n Hill
8386 j	Powell Walter, m f t.....	132, pt 15 e Colborne and other premises

Q

8225	Quick Israel, m f, t.....	190, pt 11 e Colborne
8350 j	Quigley Patrick, m f, o, R C, s s.....	469, pt 17 s Grey

R

8111	Rosenthal Samuel, m f, t.....	206, pt 1 e Wellington
8113	Rutherford Robert, m f, t.....	341, pt 6 s Simcoe
8115 j	Rowe Thomas, m f, t.....	343, pt 6 s Simcoe
8158	Reid George, m f, t.....	364, pt 8 n Grey
8181	Ray Hartland, m f, t.....	447, pt 14 s Simcoe
8194	Rich John, m f, t.....	467, pt 17 s Simcoe
8218 j	Robison Thomas, m f, t.....	424, pt 12 n Grey
8245	Rutherford Joseph, m f, t.....	149, pt 5 w Waterloo
8336 j	Redding William, m f, o.....	435, pt 13 s Grey

No. on
Roll. Jurors.

S

8061 j	Stevens Chas, m f, o.....	309, pt 3 s Simcoe
8092	Spencer John, m f, t.....	306, pt 4 n Grey
8100 j	Smith James, m f, o.....	286, pt 2 n Grey
8109	Stevens Emerson, m f, o.....	190, pt 1 e Wellington
8131	Strong Wm J, m f, t.....	393, pt 10 s Simcoe
8142	Sanderson Wm, m f, t.....	173, pt 10 w Colborne
8162	Schwab Wm, m f, o.....	352, pt 7 n Grey
8236 j	Semple James H, m f, o, R C, s s.....	309, pt 3 s Grey and other premises
8240	Steele Marmaduke, m f, o.....	315, pt 3 s Grey
8247	Saunders Thomas, m f, t.....	145, pt 5 w Waterloo
8293	Smith Wm, m f, t.....	383, pt 2 s Grey
8309	Sheehy John, m f, o, R C, s s.....	328, pt 20 n Hill
8311	Stokes John, m f, t, R C, s s.....	376, pt 8 n Hill
8318	Squires Henry, m f, o.....	356, pt 7 n Hill
8338 j	Spry Wm O, m f, o.....	443, pt 14 s Grey
8376	Stewart James, m f, t.....	432, pt 13 n Hill
8394 j	Stein Edward L J, m f, t.....	154, pt 6 e Colborne

T

8166	Taylor Benjamin, m f, o....	405, pt 11 s Simcoe and other premises
8389	Thatcher John, m f, t.....	140, pt 15 e Colborne
8393	Temple Robert, m f, t.....	150, pt 6 e Colborne

No. on
Roll. Jurors.

V

8275 Viner T G, m f, t.....152, pt 1 e Wellington

W

8055 Whitehall Wm, m f, o.....299, pt 2 s Simcoe

8106 Wild Wm, m f, t.....178, pt 1 e Wellington

8122 Webb Edgar M, m f, t.....365, pt 8 s Simcoe

8150 Warcup Charles F, m f, t.....378, pt 9 n Grey

8195 j Ward James, m f, t, R C, s s. 471, pt 17 s Simcoe

8201 Walton Robert, m f, t 177, pt 17 w Maitland

8214 Watson John, m f, t.....436 pt 13 n Grey

8223 j Winnett Wm H, m f, o.....406, pt 11 n Grey and other premises

8224 Winnett Albert W, m f, o.....406, pt 11 n Grey

8226 Watson Henry, m f, t.....194, pt 11 e Colborne

8234 Wild Matthew, m f, t.....307, pt 3 s Grey

8251 j Ward George E, m f, t.....137, pt 5 w Waterloo

8260 Westlake George, m f, o312, pt 4 n Hill

8265 j Welch Ernest, m f, t.....294, pt 2 n Hill

8284 j Wallace Harry, m f, t.....355, pt 7 s Grey and other premises

8289 Winslade Thomas H, m f, t 371, pt 8 s Grey

8343 Watson Joseph, m f, o.....459, pt 16 s Grey

8365 Wellman Wm, m f, t.....466, pt 16 n Hill

Y

8182 Young Wm, m f, o.....451, pt 15 s Simcoe

PART 2.—Persons entitled to vote at Municipal Elections only :

No. on Roll. Jurors

B

8067	Brown Elizabeth, o, w	327, pt 5 s Simcoe
8083	Bailey ——— t, w	185, pt 5 w Waterloo
8116	Boyle James, o	347, pt 6 s Simcoe and other premises
8159	Babcock Elizabeth, o, w	362, pt 7 n Grey and other premises
8258	Baker Ann, o, w	318, pt 4 n Hill
8345	Bradley Dennis, o	463, pt 16 s Grey

C

8063	Carney Ellen, o, w, R C, s s	315, pt 4 s Simcoe and other premises
8101	Coote Jane, o	282, pt 1 n Grey
8164	Collier Mary Jane, t, w	286, pt 6 e Waterloo
8171	Cairncross John B, o	433, pt 13 s Simcoe
8277	Cox Ann, t	339, pt 6 s Grey
8355	Church Mary A, o, w	133, pt 17 w Maitland

D

8138	Davidson Margaret, o, w	195, pt 10 w Colborne and other premises
8264	Drummond James, o	294, pt 2 n Hill

E

8390	Ellis George, o	144, pt 14 e Colborne and other premises
------	---------------------------	--

No. on
Roll. Jurors.

F

8237 Foote Ann, o, w.....311, pt 3 s Grey
8383 Ferguson Alfretta, o, w.....416, pt 15 n Hill and other premises

G

8117 Gruver Maria, t w. 347, pt 6 s Simcoe
8149 Golding Wm, o.....378, pt 9 n Grey
8151 Graham Joseph, o.....374, pt 8 n Grey and other premises
8184 Greer Abraham B, o.....455, pt 15 s Simcoe
8313 Goldberry Max, t.....372, pt 8 n Hill
8373 Gray Daniel, o, R C, s s.....442, pt 14 n Hill

H

8179 Hayman John, o.....445, pt 14 s Simcoe
8231 Hunter Margaret, o, w.....295, pt 2 s Grey

J

8104 Judd Joseph C, o.....178, pt 1 e Wellington and other premises
8169 Jeffery Elizabeth, o, w. 423, pt 12 s Simcoe and other premises
8329 Jamieson Hannah, o, w, R C, s s.....150, pt 6 e Waterloo

K

8306 King Mary A, o, s.....392, pt 16 n Hill

No. on
Roll. Jurors.

L

8048	Lung Yung, t.....	206, pt 1 e Wellington
8102	Lewis Daniel, t.....	282, pt 1 n Grey
8163	Lloyd Jane, o, w.....	346, pt 6 n Grey
8187	Lancaster Whitfield, o.....	459, pt 16 s Simcoe and other premises

M

8147	Morgan Frederick, o.....	384, pt 9 n Grey
8157	Morrow Eliza, t, w.....	366, pt 8 n Grey
8279	Maker John, o.....	347, pt 6 s Grey
8374	Maguire B, t, R C, s.....	442, pt 14 n Hill
8382	Moran Bridget, o, w, R C, s.....	418, pt 13 n Hill

M^c

8070	McGinnis Angus, o.....	195, pt 5 w Waterloo and other premises
8078	McGinnis Christina, t, w, R C, s.....	189, pt 5 w Waterloo
8098	McCarthy Ellen, o, w, R C, s.....	290, pt 2 n Grey
8125	McDougall Neil, o.....	371, pt 8 s Simcoe
8197	McNeil Finley, o, R C, s.....	471, pt 17 s Simcoe and other premises
8213	McFadden Emma, o, w.....	436, pt 13 n Grey and other premises
8270	McClary John, o.....	140, pt 1 e Wellington and other premises
8298	McCaullis Mary, o, w.....	399, pt 4 s Grey
8320	McAusland Frances, o, w, R C, s.....	354, pt 7 n Hill
8339	McInnes Murdock, o.....	449, pt 15 s Grey

No. on
Roll. Jurors.

O

- 8087 O'Byrne Bernard, o316, pt 4 n Grey and other premises
8110 O'Byrne Catherine, o, w, R C, s s.....194, pt 1 e, Wellington and
other premises

P

- 8047 Phillips Nellie, o, w206, pt 1 e Wellington and other premises
8129 Philp Mary, o, w387, pt 9 s Simcoe
8152 Parker Susan, t, w374, pt 8 n Grey
8180 Primrose Mary, t, w, R C, s s.....445, pt 14 s Simcoe
8190 Pocock^d John W, o, R C, s s.....463, pt 16 s Simcoe

R

- 8069 Ryder Emma, o, w335, pt 5 s Simcoe
8361 Reid William J, o470, pt 16 n Hill and other premises

S

- 8057 Smith Wm G, o301, pt 3 s Simcoe
8095 Shaver Geo A, o296, pt 2 n Grey
8241 Stringer Samuel, o317, pt 4 s Grey and other premises
8278 Stone Sarah, t, w343, pt 6 s Grey
8322 Stanley Robert, o144, pt 6 e Waterloo and other premises
8352 Saul Mrs, o, w149, pt 17 w Maitland

No. on
Roll. Jurors.

T

8286 Taylor Lydia, o, w 363, pt 8 s Grey and other premises

U

8347 Unger John, o 465, pt 17 s Grey

W

8220 Wilson Eleanor, o, w 418, pt 12 n Grey

8221 Winnett Susan, o, w 414, pt 11 n Grey and other premises

8283 Wallace Robert, o 355, pt 7 s Grey

8327 Westwood Eliza, t, s 144, pt 6 e Waterloo

8328 Watson Rachel, t, w 148, pt 6 e Waterloo

Y

8071 Yeo Rebecca, t, w 195, pt 5 w Waterloo

8348 Yates Eliza, t, w 465, pt 17 s Grey

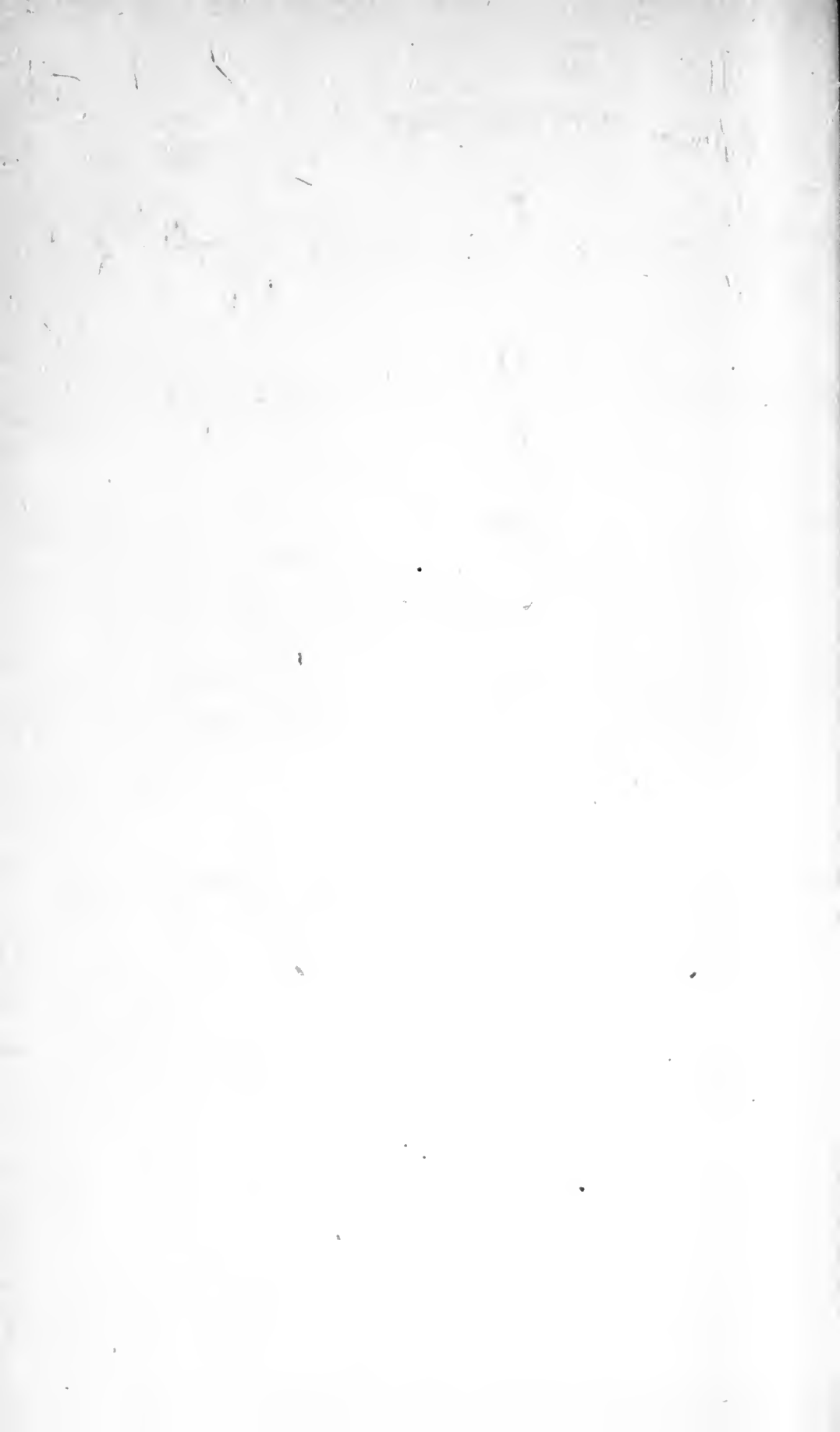

THIRD WARD.

SIXTH SUB-DIVISION.

BOUNDARY—The sixth polling sub-division of the Third Ward shall consist of that portion thereof bounded on the north by the south side of Grey street, on the east by the west side of Adelaide street, on the south by the River Thames, and on the west by the east side of Maitland street.

ABBREVIATIONS AFTER EACH NAME SIGNIFY AS FOLLOWS:—o, owner; t, tenant; i, income; R C, s s, Roman Catholic and supporter of Separate Schools; R C, p s, Roman Catholic and supporter of Public Schools; j, juror; m f, manhood franchise; w, widow; s, spinster.

PART 1.—Persons entitled to vote at both Municipal Elections and Elections to the Legislative Assembly:

No. on Roll.	Jurors.	
		A
8426	Angles George, m f, t	473, pt 18 s Grey
8506	Adair James, m f, o	590, pt 29 n Hill
8540	Anderson William, m f, t	103, pt 24 w William
8703 j	Anderson James H, m f, t	554, lt 25 and 26 n Trafalgar

		B
8488	Biggs Frederick, m f, t	561, pt 26 s Grey
8502	Bryanton Robert, m f, t	149, pt 29 w Adelaide
8547	Brown William, m f, t	510, pt 21 n South
8548	Bull Thomas, m f, t	506, pt 21 n South
8564	Ball George, m f, t	563, pt 27 s Hill
8589 j	Ball Henry G, m f, t	552, pt 26 n South

No. on Roll.	Jurors.	
8590	Blood Frank, m f, t	94, pt 25 e William
8608 j	Bailey William N, m f, t	87, pt 24 w William
8609	Branham Moses, m f, o	81, pt 24 w William
8653 j	Beer Thomas, m f, o	507, pt 4 and 5 s Nelson
8678	Bailey William B, m f, o	513, pt 6 s Phillip
8699	Bason Samuel, m f, t	19, pt 29 w Adelaide

C

8470 j	Cole Thomas, m f, o	506, pt 21 n Hill and other premises
8572 j	Copeland Thomas, m f, t	573, pt 28 s Hill
8595	Carty Robert, m f, o, R C, s s	497, pt 20 s South
8596	Carty Edward J, m f, o, R C, s s	501, pt 20 s South
8619	Calder James, m f, t	528, pt 23 n Nelson
8620	Crabb George W, m f, o	526, pt 23 n Nelson
8626 j	Calder William, m f, o	502, pt 20 n Nelson
8628	Coulter John, m f, t	70, pt 18 e Maitland
8646	Cake Peter, m f, o	62, pt 25 e William
8674	Campbell George, m f, t	34, pt 1 e Maitland
8675	Cavanagh Edward, m f, o, R C, s s	473, pt 1 s Phillip

D

8530	Douglas Alexander, m f, t	525, pt 22 s Hill
8531 j	Dewar Chas E, m f, t	527, pt 23 s Hill
8597	Dean William, m f, t	501, pt 20 s South
8618	Duncan Hodgin, m f, t	532, pt 23 n Nelson
8663	Downs James, m f, o	41, pt 10 w William and other premises

No. on
Roll. Jurors.

E

8481	Evans John, m f, o.....	545, pt 25 s Grey and other premises
8483	Evans Richard W, m f, o.....	553, pt 26 s Grey
8509	Elliott William B, m f, t.....	578, pt 28 n Hill
8519 j	Evans Thomas, m f, o....	152, pt 25 e William and other premises
8523	Ensign Sylvanus, m f, t.....	501, pt 20 s Hill

F

8441	Fitzmaurice Bernard, m f, o. R C, s.....	543, pt 24 s Grey and other premises
8445	Faunt Robert, m f, t.....	147, pt 24 w William
8515 j	Figg Thomas, m f, o.....	554, pt 26 n Hill
8525	Farmer William, m f, t.....	509, pt 21 s Hill
8603	Fraser Robert, m f, t.....	523, pt 22 s South
8669	Fordham John, m f, t.....	504, pt 5 n Phillip

G

8464	Gray William, m f, t.....	524, pt 22 and 23 n Hill
8466	Gale Frank, m f, t.....	516, pt 22 n Hill
8568	Garceau Augustus, m f, t, R C, s s.....	569, pt 27 s Hill
8571	Gillies James, m f, t.....	571, pt 27 s Hill
8600	Graham Walter F, m f, t.....	507, pt 21 s South
8606	Gallagher Robert G, m f, t.....	529, pt 23 s South
8640	Green Augustus, m f, t.....	51, pts 28 and 29 w Adelaide

No. on Roll.	Jurors.	
8661	Gillett John, m f, o	535, pt 9 s Nelson
8667	Gowers James, m f, t	532, pt 7 n Phillip
8682	Gillett Edwin, m f, o	521, pt 7 and 8 s Phillip

H

8468	Hulbert James, m f, t	510, pt 21 n Hill
8477	Hendry George B, m f, t	132, pt 18 e Maitland
8480	Harter Joseph, m f, o, R C, s s	144, pt 18 e Maitland
8507	Hyland Patrick, m f, o, R C, s s	586, pt 29 n Hill
8546	Hynes Stephen, m f, t	514, pt 21 n South
8558	Hayball Thomas, m f, t	549, pt 25 s Hill
8574	Housen John, m f, o	585, pt 29 s Hill and other premises
8579	Hessey Frank, m f, t	115, pt 29 w Adelaide
8611 j	Holmes George, m f, t	75, pt 24 w William
8621	Hayes James, m f, t	524, pt 22 n Nelson
8683	Howell Thomas, m f, o	523, pt 8 s Phillip

I

8465	Insell John, m f, t, R C, s s	520, pt 22 n Hill
8538	Irwin Courtland, m f, t	113, pt 24 w William
8630	Irons John W, m f, t	515, pt 6 s Phillip

J

8429 j	Jones Henry, m f, o	479, pt 20 s Grey and other premises
8437	Johnston Christopher A, m f, t	515, pt 22 s Grey
8446 j	Johnstone Richard H, m f, o	145, pt 24 w William

SIXTH SUB-DIVISION.

85

No. on Roll.	Jurors.	
8456	Johnston John, m f, o.....	534, pt 23 n Hill
8524 j	Jenkins Samuel, m f, t.....	505, pt 21 s Hill
8592	Johnson Henry, m f, t.....	104, pt 25 e William
8629	Johnston Thomas, m f, o.....	72, pt 18 e Maitland
8633 j	Jones Albion, m f, o.....	551, pt 25 and 26 s South
8672	Jones Richard, m f, t.....	500, pt 4 n Phillip
8686	Jannison David, m f, o.....	529, pt 10 s Phillip

K

8431	Kidner Edward, m f, o.....	499, pt 20 s Grey
8438 j	Keenleyside James E, m f, o	527, pt 22 s Grey and other premises
8543	Kennedy John, m f, t....	532, pt 23 n South
8594	Kelly John, m f, t.....	84, pt 18 e William
8601	Kyle David, m f, t.....	509, pt 21 s South
8664	Knox Robert, m f, o.....	542, pt 10 n Phillip

L

8439	Lee Benjamin T, m f, t.....	529, pt 23 s Grey
8475 j	Lewis John, m f, t.....	124, pt 18 e Maitland
8599	Lamond John, m f, t.....	505, pt 21 s South

M

8457	Moore James, m f, t.....	534, pt 23 n Hill
8503	Maitland Thomas, m f, t.....	147, pt 29 w Adelaide

No. on
Roll. Jurors

Mc

8434	McLarty John, m f, t.....	503, pt 21 s Grey
8443	McFadden Charles, m f, o.....	151, pt 4 w William
8454	McKay William R, m f, t.....	131, pt 24 w William
8479 j	McAdoo William J, m f, t.....	142, pt 18 e Maitland
8489	McCrovey Henry, m f, o.....	563, pt 26 s Grey
8490 j	McGregor John, m f, o, R C, s s.....	571, pt 27 s Grey
8541	McCabe Alexander, m f, t.....	97, pt 24 w William
8624	McGuire John, m f, t, R C, s s.....	508, pt 21 n Nelson
8665 j	McArthur Alexander, m f, o.....	538, pt 9 n Phillip
8677 j	McLarnan Hugh, m f, o, R C, s s.....	511, lt 4 and 5 s Phillip

N

8527 j	Norfolk Joseph, m f, t.....	511, pt 21 s Hill
8529	Neary John m f, o.....	515, pt 22 s Hill
8535	Needham Charles, m f, t.....	121, pt 24 w William
8575 j	Nesbitt William, m f, o, R C, s s.....	587, pt 29 s Hill
8577 j	Nesbitt James, m f, o, R C, s s.....	591, pt 29 s Hill

O

8510	O'Leary Michael, m f, t, R C, s s.....	594, pt 28 n Hill
------	--	-------------------

P

8458	Porter Henry, m f, t.....	532, pt 23 n Hill
8482	Phillips Percy, m f, t.....	549 pt 25 s Grey
8526	Partridge John, m f, o.....	511, pt 21 s Hill

SIXTH SUB-DIVISION.

No. on Roll.	Jurors.	
8532	Pegler John, m f, o.....	529, pt 23 s Hill
8591	Pannell John, m f, o.....	98, pt 25 e William and other premises
8593 j	Pollard Nicholas, m f, o.....	110, pt 25 e William
8617	Parker Frederick, m f, t.....	51, pt 24 w William
8652	Phoenix Sidney, m f, t.....	501, pt 1 s Nelson
8655	Pugsley Henry, m f, o.....	511, pt 6 s Nelson

Q

8435	Quick Lewis, m f, t.....	505, pt 21 s Grey
------	--------------------------	-------------------

R

8450	Ross James, m f, o.....	135, pt 24 w William
8451	Ross Robert, m f, o.....	133, pt 24 w William
8474	Reid Edward, m f, t.....	494, pt 20 n Hill
2 j	Rooke Joseph, m f, t.....	91, pt 24 w William
8549	Rose Hugh, m f, o.....	500, pt 20 n South
8566	Refeor Leonard, m f, t.....	567, pt 27 s Hill
8581	Reisler George, m f, t.....	111, pt 29 w Adelaide
8614	Rose Edward, m f, o.....	61, pt 24 w William
8615	Rose William, m f, o.....	55, pt 24 w William
8656 j	Rose George, m f, o.....	517, pt 7 s Nelson

No. on
Roll. Jurors

S

8425	Stevenson George, m f, t	471, pt 18 s Grey
8428	Shaw Thomas V, m f, t	481, pt 18 s Grey
8440	Stewart John, m f, t	535, pt 24 s Grey
8495	Scollick George H, m f, o	583, pt 28 s Grey
8504	Stuart Frank, m f, o	141, pt 29 w Adelaide
8528	Shaw Thos W, m f, o	513, pt 22 s Hill
8550 j	Storrie Michael, m f, t	500, pt 20 n South
8556 j	Sanborn Thos W, m f, t	124, pt 25 e William
8559	Salmon Christopher, m f, o	553, pt 25 s Hill
8605 j	Singleton George W, m f, t	525, pt 23 s South
8625	Sansom John F, m f, o	506, pt 21 n Nelson
8632	Scott Wm, m f, t	86, pt 25 e Maitland
8636	Strangeman Chas W, m f, o	565, pt 27 s South
8643	Skinner Wm, m f, t	50, pt 25 e William
8662	Stephenson Walter, m f, t	47, pt 10 w William

T

8562 j	Tagg George, m f, t	557, pt 26 s Hill
8586	Taylor Richard, m f, t	578, pt 28 n South
8670	Thompson Wm J, m f, o	502, pt 5 n Phillip

V

8492 j	Vroman David J, m f, o	573, pt 28 s Grey
8513 j	Vander Isadore, m f, t	564, pt 27 n Hill

SIXTH SUB-DIVISION.

No. on Roll. Jurors.

W

8452	Winslow Robt, m f, t.....	133, pt 24 w William
8471	Wilson Wm, m f, o.....	502, pt 20 n Hill
8514	Waistell Thomas, m f, t.....	562, pt 26 n Hill
8533	Wright Francis, m f, t.....	123, pt 24 w William
8536	Wilkin Joseph, m f, t.....	119, pt 24 w William
8539	Waters John E, m f, t.....	109, pt 24 w William
8545 j	Winnett Richard, m f, o.....	520, pt 23 n South and other premises
8563	Webb Wm, m f, t.....	559, pt 26 s Hill
8573 j	Winslow James, m f, t.....	575, pt 28 s Hill
8622 j	Wells Thos, m f, o.....	516, pt 22 n Nelson and other premises
8701 j	Wells George, m f, o.....	576, lt 27 and 28 n Trafalgar

PART 2.—Persons entitled to vote at Municipal Elections only :

No. on Roll. Jurors

A

8508	Adair Nettie, t, s.....	582, pt 28 n Hill
------	-------------------------	-------------------

B

8467	Bassett Sarah, t, w.....	514, pt 22 n Hill
8501	Brown Wm, o.....	149, pt 29 w Adelaide
8616	Billen George, o.....	51, pt 24 w William

No. on
Roll. Jurors.

C

8486	Constantine Mary, t, w	555, pt 26 s Grey
8567	Connor Thomas, o, R C, s s	569, pt 27 s Hill
8671	Colwell Moses, o	500, pt 4 n Phillip
8702	Conroy Philip, o, R C, s s	554, lt 25 and 26 n Trafalgar

D

8570	Day Lewis, o	571, pt 27 s Hill
8607	Depper Augustus, o	87, pt 24 w William

E

8432	Evans Frederick, o	501, pt 21 s Grey and other premises
------	--------------------	--------------------------------------

F

8582	Featherston Joseph, o	pt 29 w Adelaide
8612	Fessenden Walker R, o	65, pt 24 w William
8658	Faunt William, o	527 pt 8 s Nelson

G

8444	Goldsmith Emily, o, w	147, pt 24 w William
8476	Guest Joseph, o	132, pt 18 e Maitland and other premises
8485	Greer Benjamin W, o	555, pt 26 s Grey
8565	Gibson Eliza, o, w	567, pt 27 s Hill

SIXTH SUB-DIVISION.

No. on
Roll. Jurors.

H

- 8453 Hodgins James B, o 131, pt 24 w William
- 8520 Hunter Isabella, t, w 156, pt 25 e William
- 8551 Hoskins Eliza, o, w 88, pt 18 e Maitland
- 8584 Hiscox George T, o 582, pt 28 n South and other premises

J

- 8436 Johnston Sarah, o, w 515, pt 22 s Grey
- 8447 Johnston Elsie, o, s 143, pt 24 w William
- 8448 Johnston Robert E, o 139, pt 24 w William

L

- 8473 Lloyd Thomas, o 494, pt 20 n Hill
- 8623 Lundy David, o 508, pt 21 n Nelson

M

- 8461 Maylard Philip, o, 516, pt 22 n Hill
- 8462 Maylard John, o 524, pt 22 and 23 n Hill
- 8463 Maylard Alfred, o 520, pt 22 n Hill

M^c

- 8442 McFadden Jane, o, w 153, pt 24 w William
- 8487 McDonald James, o 561, pt 26 s Grey

No. on Roll.	Jurors.	
8497	McKellar Amelia, o, s.....	589, pt 29 s Grey
8537	McDonald Sarah, t, w.....	117, pt 24 w William
8610	McInnes Alexander, o, R C, s s.....	75, pt 44 w William
8707	McInnis Angus, o, R C, s s....river lot, s Trafalgar and other premises	

P

8469	Parker Mrs, t, w.....	508, pt 21 n Hill
8681	Powers Mary, o, w, R C, s s.....	517, pt 7 s Phillip

R

8512	Rosconnell Barbara, o, w.....	570, pt 27 n Hill and other premises
8641	Richards John, o.....	28, pt 26 and 27 n Nelson

S

8433	Stone Mary, t, w.....	501, pt 21 s Grey
8516	Shannon Emily, o, s.....	144, pt 25 e William
8517	Shannon Ella, o, s.....	144, pt 25 e William
8518	Shannon Edith, o, s.....	144, pt 25 e William
8522	Scott Margaret, o, w, R C, s s.....	128, pt 18 e Maitland
8584	Serwer Harris, t.....	582, pt 28 n South
8630	Smith Elizabeth, t, w... ..	74, pt 18 e Maitland
8631	Shields ———, o.....	86, pt 25 e Maitland

SIXTH SUB-DIVISION.

No. on
Roll. Jurors.

T

- 8561 Thick George, o.....557, pt 26 s Hill
- 8634 Thompson Agnes, o, w.....553, pt 26 s South

W

- 8598 Winnett Henry, o....505, pt 21 s South and other premises
- 8604 Winnett Henry A, o.....525, pt 23 s South
- 8651 Warner William, o.....501, pt 1 s Nelson
- 8673 Warner Henry, o.....34, pt 1 e Maitland
- 8692 Watson George, o.....lts 25, 26 and 27 s Nelson and other premises
- 8696 Webb William, o..... lt 28 and 29 s Nelson

T
The first part of the report is devoted to a description of the general conditions of the country, and to a statement of the results of the various expeditions which have been made into the interior since the discovery of the gold fields.

W
The second part of the report contains a detailed description of the gold fields, and of the various methods which have been employed for their exploitation. It also contains a statement of the results of the various experiments which have been made for the purpose of determining the most profitable mode of working the fields.

R
The third part of the report contains a statement of the results of the various experiments which have been made for the purpose of determining the most profitable mode of working the fields. It also contains a statement of the results of the various experiments which have been made for the purpose of determining the most profitable mode of working the fields.

S
The fourth part of the report contains a statement of the results of the various experiments which have been made for the purpose of determining the most profitable mode of working the fields. It also contains a statement of the results of the various experiments which have been made for the purpose of determining the most profitable mode of working the fields.

THIRD WARD.

SEVENTH SUB-DIVISION.

BOUNDARY—The seventh polling sub-division of the Third Ward shall consist of that portion thereof lying south of Hill and west of Maitland streets.

ABBREVIATIONS AFTER EACH NAME SIGNIFY AS FOLLOWS:—o, owner; t, tenant; i, income; R C, s s, Roman Catholic and supporter of Separate Schools; R C, p s, Roman Catholic and supporter of Public Schools; j, juror; m f, manhood franchise; w, widow; s, spinster.

PART 1.—Persons entitled to vote at both Municipal Elections and Elections to the Legislative Assembly:

No. on Roll.	Jurors.	
8772	j	Anderson William J, m f, o.....288, pt 2 n South and other premises
8780	j	Avery Alfred J, m f, o.....96, pt 1 e Wellington
8835		Allin Daniel, m f, o.....110, pt 6 e Waterloo

B

8743	j	Bryan John, m f, o.....297, pt 3 s Hill and other premises
8744		Black Thomas, m f, o.....299, pt 3 s Hill
8763		Balfour James D, m f, t.....107, pt 5 w Waterloo
8788		Bray John, m f, t, R C, s s....341, pt 6 s Hill
8799	j	Buffy Mark L, m f, t.371, pt 8 s Hill
8833	j	Brady Marshall E, m f, t..... 104, pt 6 e Waterloo
8839		Bentley James, m f, t.....409, pt 27 s Hill

No. on Roll.	Jurors.	
8871	Brown Matthew, m f, o.....	106, pt 35 e Colborne
8906	Baker William, m f, t.....	pt 2 n Nelson
8930 j	Bayless Price W, m f, t.....	62, pt 6 e Waterloo
8933	Bruce Henry, m f, o.....	70, pt 4 e Waterloo
8953 j	Brent Joseph, m f, o.....	69, pt 17 w Maitland

C

8736 j	Croden John, m f, o.....	275, pt 1 s Hill and other premises
8740 j	Croden John jr, m f, o.....	281, pt 1 s Hill
8741	Cox Alfred E, m f, t.....	287, pt 1 s Hill
8816	Clegg Frederick T, m f, t.....	402, pt 36 n South
8820	Catchpole William, m f, o.....	386, pt 39 n South
8826	Crosby William, m f, o.....	362, pt 7 n South and other premises
8836	Curtis Charles, m f, t.....	116, pt 16 e Waterloo
8869	Cooper William, m f, t.....	102, pt 35 e Colborne
8902	Carty George J, m f, o, R C, s s.....	83, pt 5 w Waterloo
8907	Cook Job, m f, o.....	58, pt 1 e Wellington and other premises

D

8753 j	Durkin James, m f, o, R C, s s.....	321, pt 4 s Hill and other premises
8797	Drucker Jacob, m f, t.....	367, pt 8 s Hill
8834	Dickson John, m f, o.....	108, pt 6 e Waterloo
8895 j	Davis Abraham, m f, o.....	299, pt 3 s South
8912	Dadd Edward, m f, t.....	72, pt 1 e Wellington

SEVENTH SUB-DIVISION.

97

No. on
Roll. Jurors.

F

8851 j	Fitzhenry William, m f, o, R C, s s.....	465, pt 16 s Hill
8864 j	French Frederick, m f, t.....	420, pt 32 n South
8891	Farquhar Alexander, m f, o.....	.283, pt 1 s South
8942 j	Fowler Frederick S, m f, o	443, pt 14 s South
8944	Fountain Oliver, m f, t.....	451, pt 15 s South

G

8749	Geach Harrison, m f, t.....	307, pt 3 s Hill
8786 j	Geary Jchn, m f, o... ..	337, pt 6 s Hill
8800	Goldberg Louis, m f, t.....	373, pt 8 s Hill
8811	Grasby James W, m f, o.....	113, pt 24 w Colborne
8857	Granger Nelson, m f, o.....	pt 14 n South
8876	Geldart Robert, m f, t....	116, pt 27 e Colborne
8909 j	Gray James, m f, o	66, pt 1 e Wellington
8941	Gale Shadrack, m f, o... ..	439, pt 14 s South
8969 j	Gray Morgan, m f, o	41, pt 17 w Maitland

H

8757	Hobbins Michael, m f, t, R C, s s.....	325, pt 5 s Hill
8777	Head Edmund, m f, t.....	282, pt 1 n South
8791	Higman Robert, m f, o	347, pt 6 s Hill
8792 j	Higman Andrew, m f, t.....	347, pt 6 s Hill
8806	Hicks Walter, m f, t.. ..	385, pt 22 s Hill
8809	Harrison Thomas W, m f, o.....	122, pt 24 w Colborne
8810 j	Harrison Thomas G, m f, o ...	117, pt 24 w Colborne

No. on Roll.	Jurors.	
8819	Hulbert Joseph, m f, o	388, pt 38 n South
8841 j	Hamlyn Thomas, m f, o	417, pt 28 s Hill
8844	Harrison Charles H, m f, t	421, pt 29 s Hill
8865 j	Hulbert James, m f, o	416, pt 33 n South
8866	Hulbert Edward, m f, t	96, pt 25 e Colborne
8894	Hay Alexander, m f, t	293, pt 2 s South
8939 j	Hilton George, m f, o	433, pt 13 s South
8962	Hill William, m f, t	439, pt 14 n Nelson
8968	Haigh Nelson, m f, t	465, pt 16 and 17 n Nelson

J

8742	Jordan Alfred, m f, t	295, pt 2 s Hill
8812	Jones Richard, m f, t	109, pt 24 w Colborne
8856	Jeffery Samuel J, m f, o	446, pt 14 n South
8900 j	Jackson Edmund, m f, o	317, pts 4 and 5 s South
8982	Jones William, m f, t	461, lt 4 and 5 s Marshall

L

8762	Lewis Chrismond, m f, o	111 and 113, pt 5 w Waterloo
8778	Long James, m f, t	92, pt 1 e Wellington
8952	Lindsay David, m f, o	73, pt 17 w Maitland

M

8752	Mills Addison, m f, t	319, pt 4 s Hill
8758	Mansell Anthony, m f, o, R C, s s	331, pt 5 s Hill

SEVENTH SUB-DIVISION.

No. on Roll.	Jurors.	
8759	Mines Moses, m f, c	335, pt 5 s Hill
8818	Manning Chas W, m f, t	394, pt 36 n South
8824 j	Masley Henry, m f, t	364, pt 8 n South
8837	Miller William, m f, t	122, pt 16 e Waterloo
8878	Moore George, m f, t	273, pt 1 s South
8893	Morris John, m f, o	289, pt 2 s South
8919	Murphy Thomas, m f, t	343, pt 2 s South
8932 j	Mullins George, m f, t	66, pt 5 e Waterloo
8943	Moorhead Henry, m f, t	449, pt 15 s South
8948	Moore William, m f, t	457, pt 16 s South
8951	Marshall David, m f, o	75, pt 17 w Maitland

M^c

8781 j	McKay Donald R, m f, o	98, pt 1 e Wellington
8807 j	McPherson Gilbert, m f, o	387, it 23 s Hill
8817	McMahon James, m f, t	398, pt 36 n South
8913	McAteer Bernard, m f, t, R C, s s	76, pt 1 e Wellington
8914	McLeod Thomas, m f, t	78 pt 1 e Wellington
8955 j	McNiff Patrick, m f, t, R C, s s	Its 13 to 17 n Nelson

N

8804	Nash George, m f, t	379, pt 20 s Hill
------	---------------------	-------------------

O

8739	Orchard John, m f, t	279, pt 1 s Hill
------	----------------------	------------------

No. on
Roll. Jurors

P

8750	Pearson Robert, m f, t.....	309, pt 3 s Hill
8783	Platt Dolphin C C, m f, t ,.....	100, pt 1 e Wellington
8789	Pritchett Israel, m f, t.....	343, pt 6 s Hill
8859	Prodgers John, m f, o.....	428, pt 1 n South
8870 j	Parkhouse John, m f, o.....	104, pt 35 e Colborne
8910	Pinch Thomas, m f, o.....	68, pt 1 e Wellington
8950	Palmer Thomas, m f, o.....	77, pt 17 w Maitland
8985	Payne Jacob, m f, t.....	21, pt 16 and 17 w Maitland

Q

8908	Quackenbush Jacob, m f, t.	60, pt 1 e Wellington
------	---------------------------------	-----------------------

R

8771 j	Roughley George, m f, o.....	290, pt 2 n South
8793 j	Robinson Francis, m f, t.....	351, pt 7 s Hill
8840	Rich Thomas, m f, t.....	411, pt 27 s Hill
8846	Reid John, m f, o.....	429, pt 13 s Hill
8847	Reid John jr, m f, o.....	pt 13 s Hill
8874	Robinson Frank H, m f, t:.....	110, pt 35 e Colborne
8897	Reid William, m f, t.....	309, pt 4 s South
8898	Rowan Robert, m f, t, R C, s s.....	311, pt 4 s South
8916	Roughley John, m f, t.....	80, pt 1 e Waterloo

SEVENTH SUB-DIVISION.

No. on Roll. Jurors.

S

- 8773 Shirley James, m f, t..... 286, pt 2 n South
- 8779 j Sheldrake John, m f, t..... 94, pt 1 e Wellington
- 8815 Simcoe Richard, m f, o.....103, pt 37 w Colborne and other premises
- 8823 Stanley Richard, m f, t 352, pt 7 n South
- 8922 j Slade George, m f, o..... 351, pt 3 s South and other premises

T

- 8765 Templeton Andrew, m f, o..... 105, pt 5 w Waterloo
- 8814 Till Lewis A, m f, t.....107, pt 25 w Colborne
- 8822 Terry Henry, m f, o..... 380, pt 40 n South
- 8830 Temple Peter, m f, o..... 102, pt 6 e Waterloo and other premises
- 8838 Tanner Wm R, m f, t 124, pt 27 e Colborne
- 8934 Temple Wm, m f, t..... 76, pt 1 e Waterloo
- 8949 Tarry George, m f, o... 459, pt 16 s South

V

- 8904 Vatcher George, m f, olt 3 n Nelson

W

- 8803 Wright George, m f, t..... 377, pt 20 s Hill
- 8928 Woodward Charles, m f, o58, pt 7 and 8 e Waterloo
- 8965 Williamson Harry, m f, t..455, pt 16 n Nelson

No. on
Roll. Jurors

Y

8795 Yerex Isaac, m f, t 359, pt 7 s Hill
8879 Young Nelson, m f, t.... 277, pt 1 s South

PART 2.—Persons entitled to vote at Municipal Elections only :

No. on
Roll. Jurors

A

8782 Anderson Jane, o, w..... 100, pt 1 e Wellington
8873 Adams Jane, o, s..... 110, pt 35 e Colborne
8875 Adams Jane, o, w..... 114, pt 26 e Colborne

B

8768 Bruce Mary A, o, w..... 322, pt 4 n South
8956 Burch Mrs, o, w..... lt 11 and 12 n Nelson

C

8760 Choteau Nancy, o, w..... 115, pt 5 w Waterloo
8868 Cooper Sarah A, o, w..... 102, pt 35 e Colborne
8905 Collett Charles, o..... pt 2 n Nelson
8921 Coles Norah, t, w, R C, p s.... 349, pt 3 s South

D

8981 Duncan George W, o.... 461, lt 4 and 5 s Marshall and other premises

SEVENTH SUB-DIVISION.

No. on
Roll. Jurors.

G

8918 Geary Thomas, o.....343, pt 2 s South

H

8756 Hobbins Mary, o, w, R C, s s.....325, pt 5 s Hill

8865 Hulbert William, o.....96, pt 25 e Colborne

8963 Hester Ann, o, w, R C, s s.....447, pt 15 n Nelson

J

8825 Johnstone James, o.....364, pt 8 n South

8877 Johnston Robert, o.....273, pt 1 s South

K

8845 Kelly Johanna, o, w, R C, s s.....425, pt 30 s Hill

L

8805 Lee William J, o.....385, pt 22 s Hill

8966 Longfield John, o.....459, pt 16 n Nelson and other premises

M

8954 Meredith Wm R, o.....lt 13 to 17 w Maitland and n Nelson

No. on
Roll. Jurors.

N

8911 Nolan Daniel, o, R C, s s....72, pt 1 e Wellington and other premises

P

9957 Piggott J D, o.....lt 11 and 12 n Nelson

R

8775 Rodgers James, o..... 284, pt 2 n South and other premises

8899 Ryan Ann, o, w, R C, s s..... 311, pt 4 s South

8936 Rosenberg Moses, t..... 431, pt 13 s South

S

8917 Stanley Ellen, o, w.....80, pt 1 e Waterloo

8929 Slade Wm, o.....62, pt 6 e Waterloo

8931 Scott Margaret, o, s.....66, pt 5 e Waterloo

8936 Stevens Lorenzo, o.....431, pt 13 s South

W

8748 Winder Henry, o.....307, pt 3 s Hill and other premises

8813 Wyatt Hugh, o107, pt 25 w Colborne

8946 Worthington Jane, t, w..... 455, pt 15 s South

THE
VOTERS' LIST

FOR THE

FOURTH WARD

OF THE

CITY OF LONDON

1895.

London, Ont. :

LONDON PRINTING AND LITHOGRAPHING COMPANY.

1895.

VOTERS LIST

FOURTH WARD

CITY OF LONDON

1897

FOURTH WARD.

FIRST SUB-DIVISION.

BOUNDARY—The first polling sub-division of the Fourth Ward shall consist of that portion thereof bounded on the north by the south side of Princess Avenue, on the east by the west side of Cartwright and Colborne streets, on the south by the north side of Dundas street, and on the west by the east side of Wellington street.

ABBREVIATIONS AFTER EACH NAME SIGNIFY AS FOLLOWS:—o, owner; t, tenant; i, income; R C, s s, Roman Catholic and supporter of Separate Schools; R C, p s, Roman Catholic and supporter of Public Schools; j, juror; m f, manhood franchise; w, widow; s, spinster.

PART 1.—Persons entitled to vote at both Municipal Elections and Elections to the Legislative Assembly:

No. on
Roll. Jurors.

A

9514	Alfred Michael H, m f, t	317, pt 4 s Queen's Ave
9535 j	Abbott Hodgson G, m f, o	314, pt 4 n Dundas and other premises
9757	Armstrong James H, m f, t	18, pt 3 e Picton
9908	Anderson James, m f, o	434, pt 66 n Dufferin Ave and other premises

B

9502	Brophy Patrick, m f, t, R C, s s	281, pt 1 s Queen's Ave
9533	Blauthner W A, m f, i	320 n Dundas
9543 j	Brenton Phillip, m f, t	308½, pt 3 n Dundas
9552 j	Ball George, m f, t	304, pt 3 n Dundas
9604	Butler Billa F, m f, t	446, pt 6 e Waterloo

No. on Roll.	Jurors.	
9608	Broderick John W, m f, t.....	353, pt 7 s Queen's Ave
9623 j	Brown Samuel R, m f, o, R C, s s.....	391, pt 10 s Queen's Ave and other premises
9681	Barron W C, m f, t.....	340, pt 6 n Dundas
9687	Biue Archibald, m f, t.....	432, pt 6 e Waterloo
9695 j	Benson William D, m f, o.....	359, pt 5 s Dufferin Ave
9701 j	Buckle Wm D, m f, o.....	381, pt 9 s Dufferin Ave and other premises
9703	Blackwell Robert, m f, t.....	385, pt 9 s Dufferin Ave
9708 j	Brown D W, m f, o.....	483, pt 10 w Colborne
9746 j	Brickenden Geo F, m f, t.....	326, pt 1 n Queen's Ave and other premises
9754	Bremner Malcolm G, m f, t.....	310, pt 1 n Queen's Ave
9781	Beltz Fred, m f, o.....	21, pt 3 w Picton
9782 j	Beltz Edmund, m f, o.....	296, pt 3 and 1 n Queen's Ave
9794 j	Beck Adam, m f, t.....	299, lt 9 s Princess Ave
9820 j	Bowman John, m f, t.....	280, pt 1 n Dufferin Ave
9846	Beardsall John, m f, o.....	375, pt 9 s Princess Ave
9847 j	Burke Edward, m f, o, R C, s s.....	379, pt 9 s Princess Ave
9861 j	Benson George, m f, o.....	380, pt 9 n Queen's Ave
9873	Benson O O, m f, t.....	354, pt 7 n Dufferin Ave
9885	Batzner D J, m f, o.....	504, pt 3 and 4 e Waterloo
9905	Best Edward, m f, t, R C, s s.....	19, pt 67 w Cartwright
9907 j	Bapty Harry, m f, t.....	431, pt 66 n Dufferin Ave

C

9508 j	Clare John K, m f, o.....	293, pt 2 s Queen's Ave
9519	Campbell Cl T, m f, o.....	327, pt 5 s Queen's Ave and other premises
9525 j	Chapman Wm H, m f, t.....	427, pt 5 w Waterloo

FIRST SUB-DIVISION.

No. on Roll.	Jurors.	
9653	Campbell James D, m f, o.....	380, pt 9 n Dundas
9718	Cook Phillip, m f, o, R C, s s.....	459, pt 10 w Colborne and other premises
9734	Collins W E, m f, t.....	315, pt 4 s Dufferin Ave
9749 j	Connor William, m f, t.....	322, pt 1 n Queen's Ave
9793	Carroll Percy T, m f, t.....	295, pt 8 s Princess Ave
9816	Cameron John, m f, t.....	288, pt 11 n Dufferin Ave
9831 j	Coon S B, m f, t.....	345, pt 6 s Princess Ave
9865 j	Craig S H, m f, o.....	368, pt 8 n Dufferin Ave
9910 j	Cannom Thomas, m f, o.....	428, pt 66 n Dufferin Ave
9911 j	Cleghorn Edward, m f, o.....	410, pt 64 and 65 n Dufferin Ave
	<i>Cauldwell Herbert R. J. m.f. 484 pts E Wellington</i>	

D

9573	Dunn Joseph, m f, t.....	284, pt 1 n Dundas
9684 j	Durand Andrew, m f, t.....	338, pt 6 n Dundas and other premises
9751	Detlor Samuel McLean, m f, t.....	314, pt 1 n Queen's Ave
9752	Detlor George H, m f, i.....	314 n Queen's Ave
9770 j	Dale Andrew, m f, o.....	281, pt 5 s Dufferin Ave
9892 j	Dromgole John, m f, o, R C, s s.....	pt 62 e Colborne
	<i>Dunamon Wm J. J. m.f. 484 pts E Wellington</i>	

E

9616 j	Eastwood Wm A, m f, t.....	373, pt 8 s Queen's Ave
9693	Eastland Jason, m f, t.....	442, pt 6 e Waterloo
9783	Eccles Friend R, m f, o.....	280, pt 1, 2 and 3 n Queen's Ave
9835	Evans Thomas, m f, o.....	355, pt 7 s Princess Ave and other premises
9857	Elliott William, m f, o.....	400, pt 10 n Dufferin Ave

No. on
Roll. Jurors.

F

9517	j	Fetherston John W, m f, t.....	325, pt 5 s Queen's Ave
9607		Flock Edward, m f, t.....	353, pt 7 s Queen's Ave
9614		Fax Sim, m f, t.....	369, pt 8 s Queen's Ave
9678		Fysh Hewitt, m f, o.....	354, pt 7 n Dundas
9679		Flock John R, m f, o.....	346, pt 6 n Dundas
9859	j	Freer Courtland E, m f, t.....	386, pt 10 n Dufferin Ave
9876		Fox Robert A, m f, t.....	348, pt 2 n Dufferin Ave

G

9506	j	Gillean Alexander, m f, t.....	289, pt 2 s Queen's Ave
9524		Gunn A M, m f, o.....	333, pt 5 s Queen's Ave
9606½		Glass Gilbert, m f, o.....	351, pt 7 s Queen's Ave and other premises
9613	j	Gunning Thomas, m f, t.....	367, pt 8 s Queen's Ave
9657		Gustin Eliphalet H, m f, o.....	368, pt 8 n Dundas
9658		Gustin James W, m f, o.....	368, pt 8 n Dundas
9714		Gauld John, m f, t.....	465, pt 10 w Colborne
9745		Green E C, m f, t, R C, s s.....	330, pt 1 n Queen's Ave
9760		Groghegan John, m f, t.....	24, pt 3 e Picton
9855	j	Gibbons Joseph, m f, o.....	509, pt 10 w Colborne
9896	j	Green Frank C, m f, t.....	43, lt 69 w Cartwright

H

9527		Hogg H, m f, t.....	326, pt 5 n Dundas
9541		Hewitt Joseph, m f, t.....	312, pt 4 n Dundas
9565		Hotson G E, m f, t.....	290, pt 2 n Dundas

FIRST SUB-DIVISION.

No. on Roll.	Jurors.	
9625	Hungerford Becher, m f, t.....	445, pt 10 w Colborne
9625a	Hungerford Samuel G, m f, t.....	445, pt 10 w Colborne
9625b	Hungerford Walter F, m f, t.....	445, pt 10 w Colborne
9626	Higginbotham John, m f, t.....	443, pt 10 w Colborne
9677 j	Hunt E N, m f, o	36, pt 7 n Dundas
9680 j	Hunt J P, m f, t.....	344, pt 6 n Dundas
9699 j	Howden David, m f, o.....	371, pt 8 s Dufferin Ave
9709	Harwood William, m f, t	481, pt 10 w Colborne
9743	Holmes Daniel, m f, o.....	455, pt 2 w Waterloo
9789 j	Hobbs W R, m f, o.....	509, lt 5 and 6 e Wellington
9841 j	Hannah David C, m f, o.....	365, pt 8 s Princess Ave and other premises
9842	Hannah Robert, m f, o.....	367, pt 8 s Princess Ave
9844	Hall Thomas, m f, o.....	371, pt 8 s Princess Ave
9899 j	Hodgins John, m f, o.....	29, pt 68 w Cartwright

I

9544	Ives Albert, m f, t.....	308, pt 3 n Dundas
9848	Imrie Andrew, m f, t.....	383, pt 9 s Princess Ave
9862	Irvine Alexander, m f, t.....	376, pt 8 n Dufferin Ave
9863	Irvine W H, m f, t.....	370, pt 8 n Dufferin Ave

J

9617	Joanes William, m f, o.....	379, pt 9 s Queen's Ave
9641	Johnston John, m f, o.....	400, pt 10 n Dundas
9649 j	Johnston C D, m f, o.....	394, pt 10 n Dundas

No. on Roll.	Jurors.	
9650 j	Johnston Wm J, m f, o.....	..392, pt 10 n Dundas
9707	Jepson John J., m f, t.... 389, pt 10 s Dufferin Ave
9832 j	Jackson George A T, m f, t..347, pt 6 s Princess Ave
9851	Jewell Frank, m f, t.....521, pt 10 w Colborne

L

9512	Lampkin Russell, m f, o....	311, pt 4 s Queen's Ave and other premises
9622 j	Laut James, m f, t.....	389, pt 9 s Queen's Ave
9669	Lawrence William, m f, t....pt 8 n Dundas
9686	Lewis F J, m f, t.....426, pt 6 e Waterloo
9705 j	Loughrey William, m f, t.387, pt 9 s Dufferin Ave
9712 j	Lenox Harry, m f, t.....473, pt 10 w Colborne
9724	Lewis Robert, m f, o.....	380, pts 8 and 9 n Queen's Ave
9726 j	Leonard Chas W, m f, o.....pt 7 n Queen's Ave
9787	Legg Joseph, m f, t.....476, pt 4 e Wellington
9821 j	Lewis Montgomerie, m f, t.....469, pt 1 e Wellington
9828	Lewis George, m f, t.....341, pt 6 s Princess Ave

M

9521	Meek Harry, m f, t.....	331, pt 5 s Queen's Ave
9606	Mills James, m f, t.....351, pt 7 s Queen's Ave
9691	Mooney Owen, m f, t.....436, pt 6 e Waterloo
9722 j	Merritt George H, m f, t.....392, pt 10 n Queen's Ave
9723	Morphy Andrew, m f, o.....386, pt 10 n Queen's Ave
9727	Murray James A, m f, t.....356, pt 7 n Queen's Ave
9732	Moore John M, m f, o...., pts 1 and 2 e Waterloo and other premises

FIRST SUB-DIVISION.

No. on Roll.	Jurors	
9742	Mann James A, m f, o.....	461, pt 2 w Waterloo
9755	Manning Ferguson, m f, o..	308, pt 1 n Queen's Ave and other premises
9756 j	Munro Andrew, m f, t, R C, s s.....	16, pt 3 e Picton
9786 j	Moran J H, m f, o.....	474, pt 4 e Wellington and other premises
9790	Mann Geo T, m f, o	291, lt 7 s Princess Ave
9818 j	Mattinson James, m f, t.	286, pt 1 n Dufferin Ave
9823 j	Masuret Moses, m f, o, R C, s s.....	500, lt 2 e Wellington and other premises
9825	Mulkern, Patrick, m f, o, R C, s s ..	504, lt 3 e Wellington and other premises
9838	Moxon William, m f, i.	359 s Princess Ave
9858	Masuret William, m f, t, R C, s s.....	388, pt 10 n Dufferin Ave
9867 j	Murray Peter, m f, t	362, pt 7 n Dufferin Ave
9872½	Matthews Herbert E, m f, o	356, pt 7 n Dufferin Ave
9874	Matthews R F jr, m f, o	354, pt 7 n Dufferin Ave
9875	Matthews R F sr, m f, o	352, pt 7 n Dufferin Ave
9881	Manville Clay, m f, t.....	346, pt 2 n Dufferin Ave

M^c

9526	McIntosh Alexander, m f, o ..	332, pt 5 n Dundas and other premises
9652 j	McClary Arthur E, m f, o.....	388, pt 9 n Dundas
9696 j	McMillan John, m f, t	361, pt 6 s Dufferin Ave
9796 j	McPhillips William, m f, t, R C, s s. .	301, lt 10 s Princess Ave
9814 j	McCormick George G, m f, o.....	296, pt 12 and 13 n Dufferin Ave
9827	McSween James, m f, t.....	339, pt 6 s Princess Ave
9878	McDaniels Alex, m f, t	346, pt 2 n Dufferin Ave
9902	McDonald James, m f, o	23, pt 67 w Cartwright

No. on
Roll. Jurors

N

- 9553 Nelles J A, m f, o.....296, pts 2 and 3 n Dundas
9630 Niven J S, m f, o.....423, pt 10 w Colborne and other premises

O

- 9719 Orr Thomas, m f, t.....457, pt 10 w Colborne
9780 O'Neil Charles, m f, t..... 21, pt 3 w Picton

P

- 9500 Pingel Albert, m f, t..... 446, pt 1 e Wellington
9618 j Phillips Henry, m f, o..... 381, pt 9 s Queen's Ave
9685 j Patterson David, m f, t..... 424, pt 6 e Waterloo
9725 j Porte A W, m f, o..... 370, pt 7 and 8 n Queen's Ave
9738 j Priddis James, m f, o..... 471, lt 4 w Waterloo
9744 j Powell George, m f, o..... 334, pt 1 n Queen's Ave
9785 Parker John, m f, o.....468, pt 3 e Wellington
9884 j Parfitt Albion, m f, o..... pt 1 e Waterloo

R

- 9511 Reynolds William, m f, t..... 309, pt 3 s Queen's Ave
9759 j Rutherford George, m f, o..... ..20, pt 3 e Picton
9773 j Rumball F G, m f, o....295, pts 4 and 5 s Dufferin Ave and other
premises
9840 j Robertson John D, m f, t.....361, pt 7 s Princess Ave

FIRST SUB-DIVISION.

No. on Roll.	Jurors.	
9849 j	Ross David, m f, o	387, pt 9 s Princess Ave
9853	Rothwell Thomas, m f, t	513, pt 10 w Colborne
9898 j	Rowat Thomas A, m f, o	31, pt 68 w Cartwright

S

9602 j	Smith John, m f, t	438, pt 1 e Wellington
9651 j	Scandrett Joseph W, m f, t	390, pt 9 n Dundas and other premises
9698	Spry A W, m f, o	369, pt 7 s Dufferin Ave and other premises
9739	Smith David, m f, o	469, pt 3 w Waterloo
9753 j	Struthers Edward, m f, t	312, pt 1 n Queen's Ave
9763	Stewart George, m f, t	28, pt 3 e Picton
9771 j	Strong Henry, m f, o	283, pt 5 s Dufferin Ave
9772	Strong W T, m f, o	289, pts 4 and 5 s Dufferin Ave
9774 j	Sayer Charles, m f, t	29, pt 4 w Picton
9813 j	Spencer W M, m f, o	300, pt 13 and 14 n Dufferin Ave and other premises
9850 j	Screaton Samuel, m f, o	391, pt 10 s Princess Ave and other premises
9852	Screaton Edward, m f, o	521, pt 10 w Colborne
9883	Stinson Walter, m f, t	346, pt 2 n Dufferin Ave
9909 j	Smith James, m f, o	430, pt 66 n Dufferin Ave
9917	Sayer George, m f, t	512, pt 63 e Colborne

T

9692	Thomas Wolferstan, m f, t	442, pt 6 e Waterloo
9788 j	Taylor James A, m f, t	478, pt 4 e Wellington

No. on
Roll. Jurors.

V

9882 Vimor Thomas, m f, t.....346, pt 2 n Dufferin Ave

W

9504 Westland G P, m f, t.....287, pt 2 s Queen's Ave
 9532 j Wilson Josiah G, m f, t..... 320, pt 4 n Dundas
 9537 Wade Nathan, m f, i.....314 n Dundas
 9628 j Weld Thomas S, m f, t..... 435, pt 10 w Colborne
 9671 Wilson Peter, m f, t.....362, pt 7 n Dundas
 9697 Weldon Skelton, m f, t.....367, pt 7 s Dufferin Ave
 9737 j Watson William, m f, t.....477, pt 5 w Waterloo
 9740 Warner William, m f, o.....465, pt 3 w Waterloo
 9741 j Warner Henry, m f, t.....465, pt 3 w Waterloo
 9815 j Wilson James, m f, t.....294, pt 12 n Dufferin Ave

PART 2.—Persons entitled to vote at Municipal Elections only:

No. on
Roll. Jurors.

A

9777 Ash Margaret, t, w.....pt 4 w Picton

B

9515 Black Daniel, o.....317, pt 4 s Queen's Ave
 9516 Bogart F H, t, w.....323, pt 4 s Queen's Ave
 9591 Bickley Frank, t.....274, pt 1 n Dundas

FIRST SUB-DIVISION.

No. on Roll.	Jurors.	
9702	Buckle Frances, o, s.....	381, pt 9 s Dufferin Ave
9706	Brown Elizabeth, o, w.....	387, pt 9 s Dufferin Ave
9713	Boyd Mary G, t, w.....	469, pt 10 w Colborne
9777½	Brennan Charles, o, R C, s s.....	27 w Picton
9778	Buckle Sarah A, o, s.....	pt 4 w Picton
9779	Buckle Harriet, o, s.....	pt 4 w Picton
9791	Blackburn Stephen, t.....	293, pt 8 s Princess Ave
9839	Boake John H, o.....	359, pt 7 s Princess Ave and other premises
9915	Bryan Helen, t, w.....	504, pt 63 e Colborne

C

9795	Cousins Fanny, o, w.....	299, lt 9 s Princess Ave
9837	Coyne Maria H, t, s.....	359, pt 7 s Princess Ave
9886	Clarke Wm, o.....	504, pt 3 and 4 e Waterloo
9894	Costello Patrick, t, R C, s s.....	417, pt 62 s Princess Ave
9912	Cleghorn Mary, o, w.....	410, pt 64 and 65 n Dufferin Ave

D

9683	Durand Ann, o, w.....	338, pt 6 n Dundas
9817	Duffield James, o.....	288, pt 11 n Dufferin Ave and other premises
9819	Douglass James, o.....	286, pt 1 n Dufferin Ave

E

9590	Eggett John, t.....	274, pt 1 n Dundas
------	---------------------	--------------------

No. on
Roll. Jurors.

F

- 9775 Felt E O, o.....29, pt 4 w Picton
 9804 Ferguson W C, i.....Collegiate Institute
 9860 Fallahe James, o, R C, s s.386, pt 10 n Dufferin Ave and other premises

G

- 9610 Ginge J H, o.....pt 7 s Queen's Ave
 9612 Gould Martin, o, R C, s s..... 367, pt 8 s Queen's Ave
 9629 Gregston Ellen H, t, w.....429, pt 10 w Colborne
 9640 Gardiner J H, o.....402, pt 10 n Dundas
 9720 Gillard Annie, t, w.....398, pt 10 n Queen's Ave
 9801 Gray R A, i.....Collegiate Institute

H

- 9560 Hill Annie, t, w.....over 292, pt 2 n Dundas
 9633 Hamilton Eliza, t, w.....402, pt 10 n Dundas and other premises
 9648 Haskett Maria, o, w.....398, pt 10 n Dundas and other premises
 9704 Hornsby Robert, o.....385, pt 9s Dufferin Ave

I

- 9864 Irvine Helen, o, w.....370, pt 8 n Dufferin Ave and other premises

J

- 9588 Jeffery C, t, w.....276, pt 1 n Dundas
Johnston E.H. 0 pt 10 435 n Colborne

No. on
Roll. Jurors.

K

9523	King Eleanor, o, w.....	331, pt 5 s Queen's Ave
9700	Khordes Elizabeth, t, w.....	379, pt 9 s Dufferin Ave

L

9555	Lee Chong, t.....	294, pt 2 n Dundas
9558	Lashbrook Robert, t.....	292, pt 2 n Dundas

M

9540	Milner C B, t, w.....	312½, pt 4 n Dundas
9598	Murray Mary, o, w.....	428, pt 1 e Wellington
9601	Maher Eliza, t, w.....	438, pt 1 e Wellington
9694	Mara Clara, o, w.....	448, pts 2, 3 and 4 e Waterloo
9750	Morehead Mary A, o, w.....	316, pt 1 n Queen's Ave
9764	Marshall Jas S. o.....	28, pt 3 e Picton
9769	Morkin Edward, o, R C, s s.....	484, lt 5 e Wellington
9836	Miller Eliza, t, w.....	359, pt 7 s Princess Ave
9870	Mackenzie Mary, t, w.....	358, pt 7 n Dufferin Ave
9872	Matthews Sarah J, o, s.....	356, pt 7 n Dufferin Ave
9916	Meredith Edmund, o.....	504, pt 63 e Colborne and other premises

M^c

9507	McGarvey Edward, o.....	289, pt 2 s Queen's Ave and other premises
9513	McLean Annie, t, w.....	313, pt 4 s Queen's Ave
9656	McDonough William, o.....	374, pt 9 n Dundas and other premises

No. on Roll.	Jurors.	
9711	McLean Mary, o, s.....	477, pt 10 w Colborne
9768	McLeran Charlotte, t, s.....	279, pt 5 s Dufferin Ave
9866	McLean Mary Ann, o, w.....	366, pt 8 n Dufferin Ave
9901	McBride Minnie L, o, w.....	25, pt 67 w Cartwright

N

9563	Newmon Catherine, t, s.....	290½, pt 2 n Dundas
9615	Norton Abey, t, w.....	371, pt 8 s Queen's Ave

P

9542	Pratt Charles A, t.....	310, pt 4 n Dundas
9547	Palmisano C M, t, R C, s.....	306, pt 3 n Dundas
9599	Pyatt M, t, w.....	rear 428, pt 1 e Wellington
9747	Porte Ann, o, w.....	326, pt 1 n Queen's Ave
9897	Purdom Johanna, o, w.....	33, pt 68 w Cartwright

R

9539	Rogers Sarah, o, w.....	324, pt 4 n Dundas
9715	Reason Eliza, t, w.....	463, pt 10 w Colborne
9733	Rae Margaret, o, w.....	307, pts 4 and 5 s Dufferin Ave
9737	Reid W J, o.....	477, pt 5 w Waterloo
9830	Rankin Mary, t, w.....	343, pt 6 s Princess Ave
9900	Ryan Maria, t, w.....	25, pt 67 w Cartwright

No. on
Roll. Jurors.

S

9567	Smith Joseph, o.....	288, pt 2 n Dundas and other premises
9603½	Stevenson Hugh A, o..446, pt 6 e Waterloo
9672	Scatcherd E W, o.....362, pt 7 n Dundas
9686½	Stevenson Margaret, o. w.....	432, pt 6 e Waterloo and other premises
9673	Scatcherd H S, o... ..	432, pt 6 n Dundas and other premises
9736	Shopland John, o.....	321, pt 5 s Dufferin Ave
9758	Smith Sir Frank, o, R C, s s.....	18, pt 3 e Picton and other premises
9811	Stephenson O J, i..... Collegiate Institute
9826	Struthers R C, o.....lt 4 e Wellington
9856	Scanlon Mary, o, s, R C, s s.....	505, pt 10 w Colborne

W

9603	Waldon Eliza, t, w.....	444, pt 1 e Wellington
9682	Wright John, o, R C, s s.....	340, pt 6 n Dundas
9765	Woodliffe Sophia, t, w.....	484, pt 5 e Wellington



FOURTH WARD.

SECOND SUB-DIVISION.

BOUNDARY—The second polling sub-division of the Fourth Ward shall consist of that portion thereof bounded on the north by the south side of Princess Avenue, on the east by the west side of Adelaide street, on the south by the north side of Dundas street, and on the west by the east side of Colborne and Cartwright streets.

ABBREVIATIONS AFTER EACH NAME SIGNIFY AS FOLLOWS:—o, owner; t, tenant; i, income; R C, s s, Roman Catholic and supporter of Separate Schools; R C, p s, Roman Catholic and supporter of Public Schools; j, juror; m f, manhood franchise; w, widow; s, spinster.

PART 1.—Persons entitled to vote at both Municipal Elections and Elections to the Legislative Assembly:

No. on
Roll. Jurors.

A

10119 j Armstrong G W, m f, o..423, pt 12 s Dufferin Ave and other premises
10145 Allen Thomas A, m f, t.....477, pt 33 w Maitland
10212 j Ashton Chas J, m f, o..... 12, pt 73 e Cartwright
10232 j Anderson J I, m f, o.....13, lt 12 w Prospect Ave
10268 j Anstie Frank L, m f, o. 524, lt 33 n Dufferin Ave
10328 Angus Robert, m f, o...514, pts 2 and 3 e William and other premises

B

10003 Betts F P, m f, o 525, pt 19 s Queen's Ave
10004 Bullen W F, m f, o..... 535, pts 1, 2 and 3 s Queen's Ave
10011 Buttrey H E, m f, t.....425, pt 4 w William
10019 j Beattie Thomas, m f, o.... 514, pt 18 n Dundas

No. on Roll.	Jurors.
10036 j	Baldwin Maurice, m f, o...57j, lt 7 s Queen's Ave and other premises
10037	Brown George T, m f, t.....603, pt 9, 10 and 11 s Queen's Ave
10080 j	Bartlett Walter, m f, o.....525, lt 18 s Dufferin Ave
10082	Barnes Chas A, m f, o... ..481, lt 21 w William
10086 j	Bennett Robt W, m f, o.....22, lt 22 e Peters
10091	Ball Harry J W, m f, t.....487, pt 39 s Dufferin Ave
10101 j	Browne Thos A, m f, o.....480, lt 25 n Queen's Ave
10108 j	Barnard Frank, m f, t.....470, pt 28 e Maitland
10110	Bell Wm, m f, t.....480, pt 30 e Maitland
10103 j	Burgess James, m f, t.....435, pt 35 s Dufferin Ave
10127	Brown John E, m f, o.....441, pt 35 s Dufferin Ave
10224	Blair Wm, m f, o.....467, pt 6 s Princess Ave
10238 j	Beale Chas J, m f, o.....3, lt 13 w Prospect Ave
10253 j	Barfitt Chas, m f, t... ..516, pt 5 e Maitland
10315 j	Bowey John, m f, t.....580, pt 16 n Dufferin Ave
10316	Bird Michael, m f, o, R C, s s . 578, pt 16 n Dufferin Ave and other premises

C

9965	Crawford Andrew, m f, t.....467, pt 16 s Queen's Ave
9973	Cameron A B, m f, t.....423, pt 11 w Maitland
10010 j	Campbell A A, m f, t.....427, pt 4 w William
10014	Clarke Albert C, m f, t.....534, pt 7 n Dundas
10032	Clarke J D, m f, o.....567, lt 1 s Queen's Ave
10041	Cronyn V, m f, o.....594, lt 18 to 22 n Dundas and other premises
10042	Cronyn H M, m f, o... ..580, pt 18 n Dundas
10076 j	Cowan Thos F, m f, t.517, lt 15 s Dufferin Ave

SECOND SUB-DIVISION.

No. on Roll.	Jurors.
10116	Chadwick Samuel, m f, t.....419, pt 12 s Dufferin Ave
10126	Chapman Robert, m f, o.....439, pt 35 s Dufferin Ave
10128	Calhoun Thomas, m f, t.....443, pt 35 s Dufferin Ave
10160 j	Coles F W, m f, o.....440, lt 2 n Queen's Ave
10193	Cassie James G, m f, t.....515, pt 72 w Maitland
10226	Cowley Thomas, m f, o.....473, lt 7 s Princess Ave
10231 j	Colwell C F, m f, o.....489, pt 9 s Princess Ave
10251 j	Cook Andrew, m f, t.....512, pt 3 e Maitland
10271 j	Cameron W L, m f, t.....512, pt 35 and 36 n Dufferin Ave
10282	Carson W J, m f, o.....26, lt 20 e Prospect Ave

D

9988 j	Dodd John G, m f, o.....477, pt 18 s Queen's Ave
9996 j	Dobie George C, m f, t.....497, pt 17 s Queen's Ave
10001 j	Duffield William, m f, o.....519, pt 19 s Queen's Ave and other premises
10084 j	Duffield James C, m f, o.....518, lts 4, 5, 6 and pt 23 n Queen's Ave
10141	Donegan Patrick, m f, t, R C, s s.....471, pt 37 s Dufferin Ave
10157 j	Dunn Edward, m f, t.....452, pt 21 n Queen's Ave
10192	Deeley Daniel, m f, t.....517, pt 72 w Maitland
10196	Dunlap William E, m f, t.....507, pt 73 w Maitland
10257	Dickson John H, m f, t.....505, pt 22 s Princess Ave
10264	Davis T G, m f, o.....515, lt 29 w William
10265 j	Dennis Roland, m f, o.....509, lt 30 w William
10290 j	Duff Thomas, m f, o.....569, pt 7 s Princess Ave and other premises
10321	Daly Edward, m f, o.....536, pt 4 and 5 n Dufferin Ave and other premises
10322 j	Daly Fred W, m f, t.....536, pt 5 and 4 n Dufferin Ave

No. on
Roll. Jurors.

E

9984	Eede Eli, m f, t.....	466, pt 2 n Dundas
10044 j	Escott T B, m f, o.....	566, pts 15, 16 and 17 n Dundas
10081	Edge W T, m f, o.....	531, lt 19 and 20 s Dufferin Ave
10209	Edy W D, m f, o.....	4, pt 74 e Cartwright
10223	Element John P, m f, t.....	40, pt 70 e Cartwright
10283 j	Ellis Andrew, m f, t..	28, pt 21 e Prospect Ave
10331 j	Elliott William, m f, t.....	516, pt 2 e William

F

9981	Follis Benjamin, m f, t.....	468, pt 2 n Dundas
9985 j	Fuge Samuel, m f, t.....	464, pt 2 n Dundas
10018	Fraser James H, m f, o.....	522, pt 18 and 19 n Dundas
10102	Finch H J, m f, o.....	476, lt 24 n Queen's Ave
10138	Ford W J, m f, t.	467, pt 36 s Dufferin Ave
10182	Fletcher Henry, m f, t.....	451, pt 70 s Princess Ave
10198	Freeland Spencer, m f, t.....	503, pt 73 w Maitland
10199 j	Fitzgerald James, m f, o.	466, pt 74 n Dufferin Ave and other premises
10259	Fraser A W, m f, o.....	513, pt 24 s Princess Ave and other premises
10263	Fraser Maxwell D, m f, o	529, lt 26, 27 and 28 s Princess Ave and other premises
10311 j	Fitzgerald Ernest, m f, o.....	rear pt 14 and 15 n Dufferin Ave and other premises

G

9976 j	Goodge John, m f, t.....	474, pt 11 n Dundas
9992 j	Gillespie William, m f, t.....	491, pt 17 s Queen's Ave

SECOND SUB-DIVISION.

No. on Roll.	Jurors.	
10043	Graydon H M, m f, o.....	572, lt 5 and 6 n Dundas
10044	Graydon A O, m f, o.....	572, lt 5 and 6 n Dundas
10045	Graydon N P, m f, o.....	572, lt 5 and 6 n Dundas
10046	Graydon W P, m f, o.....	572, lt 5 and 6 n Dundas
10057 j	Goulding R R, m f, t.....	567, lt 25 s Dufferin Ave
10066	Gifson James, m f, t.....	491, pt 29 and 30 w Adelaide
10087	Gould Thomas, m f, t.....	22, lt 22 e Peters
10107 j	Green David M, m f, t.....	468, pt 28 e Maitland
10115 j	Gillean Thomas, m f, t.....	417, pt 12 s Dufferin Ave
10154	Gunn Alexander, m f, o.....	466, lt 21 n Queen's Ave and other premises
10171	Grange Henry, m f, t.....	400, pt 11 n Queen's Ave
10172½	Glass Samuel, m f, t.....	462, pt 11 e Colborne
10208	Gill W C L, m f, o.....	2, pt 11 e Cartwright
10296 j	Green Thomas N, m f, o...	589, lt 10 and 11 s Princess Ave
10304	Grisman George, m f, t.....	505, pt 13 w Adelaide
10323	Grange George, m f, t.....	510, pt 4 e William

H

9963	Hunt James, m f, t.....	461, pt 15 s Queen's Ave
10009 j	Harding Frank, m f, o.....	429, pt 4 w William
10020 j	Higgins Benjamin, m f, o.....	496, lt 17 n Dundas
10029	Hambly William, m f, t.....	563, pt 3 s Queen's Ave
10031	Hancock John, m f, o.....	565, pt 5 s Queen's Ave
10053 j	Howie William jr, m f, t.....	lt 19 s Dufferin Ave
10063	Hulbert William, m f, t.....	577, pt 25 s Dufferin Ave
10071 j	Hiscox George T, m f, o.....	536, lt 22 and 23 n Queen's Ave and other premises

No. on Roll.	Jurors.
10142	Hopper Robert, m f, o.....473, pt 37 s Dufferin Ave and other premises
10152	Harding W R, m f, o.....472, lt 23 n Queen's Ave
10180	Hull Henry, m f, t.....46, pt 70 e Cartwright
10185 j	Howie William, m f, o.....455, pt 70 s Princess Ave and other premises
10220 j	Hiscott W C, m f, t.....30, pt 71 e Cartwright
10262	Hotson Alexander, m f, o.....525, lt 25 s Princess Ave
10287	Hough Richard, m f, t, R C, s s..... 561, pt 6 s Princess Ave
10288	Hassett Michael, m f, t, R C, s s.....565, pt 6 s Princess Ave
10291	Heal William, m f, t 573, pt 7 s Princess Ave

I

9991	Ironside Wm, m f, t..... .481, pt 19 s Queen's Ave
10095 j	Ingram Lemuel H, m f, o... 499, lt 13 and pt 14 s Dufferin Ave

J

9972 j	Jarvis A J, m f, o... ..425, pt 11 w Maitland and other premises
9978	Jolliffe A E H, m f, t.....470, pt 3 n Dundas and other premises
9979	Jolliffe Henry, m f, t..... 470, pt 3 n Dundas
10113	Jarvis Fred, m f, t.....484, lt 11 e Colborne
10147 j	Johnston Joseph, m f, t..... .471, pt 32 w Maitland
10162	Joyce Wm, m f, o428, pt 12 n Queen's Ave
10216 j	Johnston Benjamin, m f, t..... 24, pt 72 e Cartwright
10233 j	Jones Thomas, m f, o.....9, pt 11 w Prospect Ave

SECOND SUB-DIVISION.

No. on
Roll. Jurors.

K

- 10133 j Keough Wm, m f, t.....451, pt 35 s Dufferin Ave
- 10179 Knowles John, m f, o.....480, pt 11 e Colborne

L

- 10021 Lanceley E B, m f, t.....484, pt 17 n Dundas
- 10067 j Leonard Frank E, m f, o.... 602, lt 30 to 33 n Queen's Ave and other premises
- 10068 j Labatt John, m f, o.....lt 33 to 35 n Queen's Ave
- 10088 j Lovell John, m f, o.....488, pt 35 e Maitland
- 10104 Langridge W R, m f, t.....462, pt 24 e Maitland
- 10134 j Long James, m f, o..... 455, pt 35 s Dufferin Ave
- 10177 j Lowry Joseph T, m f, t.....476, pt 11 e Colborne
- 10261 Little R A, m f, t..... 517, pt 24 s Princess Ave
- 10274 Luscombe Thos L, m f, t.....506, pt 17 and 36 n Dufferin Ave
- 10318 Leonard Jacob, m f, t.....570, pt 17 n Dufferin Ave
- 10319 Lamb William, m f, o.....566, pt 18 n Dufferin Ave

M

- 9967 j Morley Edward, m f, t..... 471, lt 17 s Queen's Ave
- 9997 Morrow C Q, m f, t.....499, pt 17 s Queen's Ave
- 10000 Merchant F W, m f, t..... 513, lt 18 and 19 s Queen's Ave
- 10016 Magee William, m f, o..... 528, pt 19 n Dundas and other premises
- 10118 Morphy Andrew, m f, o.....421, pt 12 s Dufferin Ave and other premises
- 10136 Marks Joseph T, m f, t.....465, pt 36 s Dufferin Ave
- 10183 Muir Alexander, m f, t..... 451, pt 70 s Princess Ave

No. on Roll.	Jurors.
10181	Mitchell John, m f, o.....46, pt 70 e Cartwright and other premises
10228	Mills John, m f, o..... 475, lt 8 s Princess Ave
10236 j	Mills Wm D, m f, t..... 5, pt 10 w Prospect Ave
10239 j	Matthewson George, m f, o.....484, lt 16 n Dufferin Ave
10255 j	Macquire James W, m f, t.....518, pt 5 e Maitland
10266 j	Millar R D, m f, o.....532, lt 31 n Dufferin Ave
10276	Mayell I M, m f, t.....500, pt 17 n Dufferin Ave
10292	Middleton William, m f, t.....577, pt 8 s Princess Ave
10308	Morrison Peter, m f, t.....596, pt 14 n Dufferin Ave
13317	Munroe Christopher, m f, t... ..574, pt 17 n Dufferin Ave

M^c

9999 j	McRobert E J, m f, o..... 507, pt 18 s Queen's Ave
10015 j	McKenna Harry, m f, o.532, pt 7 n Dundas and other premises
10038	McDonald Wm H, m f, t.....630, lt 12 w Adelaide
10061	McClary Charles, m f, t..... 571, pt 25 s Dufferin Ave
10135 j	McGuffin William, m f, o.....461, pt 35 s Dufferin Ave
10168	McBride H C, m f, o.....418, pt 12 n Queen's Ave
10200	McGuffin George, m f, o..... 466, pt 74 n Dufferin Ave
10213	McDonald Alexander, m f, t.....16, pt 73 e Cartwright
10222	McNeil Neil, m f, o.....32, pt 70 e Cartwright
10240	McLernan John B, m f, t.....480, pt 15 n Dufferin Ave
10241	McGragh David, m f, t..... .478, pt 15 n Dufferin Ave
10250 j	McNaughton James, m f, o 508, lt 3 e Maitland
10256	McClement Wm T, m f, t.... .21, pt 21 and 22 e Prospect Ave

SECOND SUB-DIVISION.

No. on
Roll. Jurors

N

- 10280 j Nelles John A, m f, o.....24, lt 19 e Prospect Ave
- 10284 Nichol Walter, m f, o....32, pt 21 e Prospect Ave and other premises
- 10294 Needham Joseph, m f, t.. ..583, pt 8 and 9 s Princess Ave

O

- 9970 Overell John, m f, o.....437, pt 12 w Maitland

P

- 9964 j Passmore Alfred E, m f, t.....465, pt 15 s Queen's Ave
- 10139 Percy Fred, m f, t.....469, pt 36 s Dufferin Ave
- 10175 Peters Arthur E, m f, t.....474, pt 11 e Colborne
- 10242 j Perkins F C, m f, t.....476, pt 1 n Dufferin Ave and other premises
- 10301 Preston Alexander, m f, t..... 513, pt 12 w Adelaide
- 10312 Pope Andrew, m f, t..... 592, pt 15 n Dufferin Ave
- 10332 Panton Wellington, m f, t.....526, pt 1 and 2 e William

R

- 10012 Routledge Thos W, m f, o....421, pt 8 w William and other premises
- 10040 Roberts Martin, m f, t..... 435 w Adelaide
- 10049 Richardson J B, m f, t.....434 e William
- 10069 Rougvie David, m f, o540, pt 3 n Queen's Ave
- 10078 j Robinson Alfred, m f, o.....521, lt 16 s Dufferin Ave
- 10096 Rowland Malcolm H, m f, o..... 27, lt 11 w Peter and other
premises

No. on Roll.	Jurors.	
10211	j	Raffell Arthur, m f, t 6, pt 74 e Cartwright
10234		Robertson John O, m f, o7, pt 11 w Prospect Ave
10244	j	Rose John A, m f, t..... 472, pt 1 n Dufferin Ave
10247	j	Rhycard W S, m f, t..... 468, pt 1 n Dufferin Ave
10254		Rudd William, m f, o518, pt 5 e Maitland
10269		Russell John, m f, o518, lt 34 n Dufferin Ave
10298		Rampling Walter W, m f, t 607, pt 11 s Princess Ave
10305		Robbins Harry, m f, t.....503, pt 13 w Adelaide
10314		Robinson Wm H, m f, t582, pt 16 n Dufferin Ave

S

9971		Smith John W, m f, o.....433, pt 12 w Maitland
9986		Simpson A E, m f, t..... .462, pt 2 n Dundas
10002	j	Smith E B, m f, t525, pt 19 s Queen's Ave
10013	j	Sanborn W H, m f, o.....538, pt 8 n Dundas
10024		St George H E, m f, t..... .434, pt 17 e Maitland
10030	j	Stone Richard J, m f, t.....565, pt 5 s Queen's Ave
10046		Shuff J G, m f, o.....540, pt 13 n Dundas
10074	j	Smith J D, m f, o... ..480, pt 20 e William and other premises
10083		Spencer William, m f, o..534, lt 1, 2, 3 and pt 24 n Queen's Ave
10098	j	Sanderson James R, m f, t..... 23, lt 10 w Peter
10124		Sweet Edward J, m f, t.....437, pt 35 s Dufferin Ave
10130		Shannon William, m f, t.....447, pt 35 s Dufferin Ave
10146		Stirton W J, m f, t.475, pt 33 w Maitland
10195	j	Sifton John, m f, t.....511, pt 72 w Maitland
10197		Stephenson William, m f, o:505 and 7, pt 73 n Maitland
10202		Symmonds Charles, m f, t464, pt 74 n Dufferin Ave

SECOND SUB-DIVISION.

No. on Roll.	Jurors.
10249	Salter H K, m f, o.....506, pt 1 e Maitland
10260 j	Simson Walter, m f, t.....515, pt 24 s Princess Ave
10293 j	Smith Robert A, m f, o.....581, pt 8 s Princess Ave and other premises
10306	Smith Nelson, m f, o.....499, lt 13 and 14 w Adelaide
10313 j	Smith H T, m f, o.....588, pt 15 n Dufferin Ave and other premises

T

9995	Taylor Wm H, m f, t.....493, pt 17 s Queen's Ave
10027	Tyler Alfred, m f, t.....440, pt 17 e Maitland
10060	Taylor James sr, m f, o.....569, pt 25 s Dufferin Ave
10215	Tarry George, m f, t.....20, pt 72 e Cartwright
10252 j	Tanton James, m f, t.....514, pt 5 e Maitland
10258 j	Taylor Wm D, m f, t.....507, pt 23 s Princess Ave
10267	Tackaberry William, m f, o.....526, lt 32 n Dufferin Ave
10278	Tait Robert, m f, t.....20, pt 18 e Prospect Ave

V

10466 j	Vincent Harry, m f, t.....393, pt 3 s Central Ave
---------	---

W

9968 j	Weldon Thomas H, m f, o.....471, lt 17 s Queen's Ave
10005 j	Watson Robert, m f, o.....529, pt 2 and 3 s Queen's Ave
10007	Wood J N, m f, t.....433, pt 4 w William
10045 j	Wortman W H, m f, o.....546, pt 13 and 14 n Dundas

No. on Roll.	Jurors
10090	Walker John A, m f, o.....485, pt 39 s Dufferin Ave
10225	Wright J J, m f, o.....469, pt 6 s Princess Ave
10246	Wilcox James, m f, t.....470, pt 1 n Dufferin Ave
10272	Woods Fred L, m f, t.....510, pt 35 and 36 n Dufferin Ave
10286	Watters Cornelius, m f, t.....553, pt 1 s Princess Ave
10307	Weir Robert, m f, o.....493, pt 74 w Adelaide
10320	Whiting William, m f, t.....562, pt 18 n Dufferin Ave

Y

10017 j	Yates William, m f, o.....526, pt 19 n Dundas
---------	---

PART 2.—Persons entitled to vote at Municipal Elections only :

No. on Roll.	Jurors.
10008	Allan Robert, o.....433, pt 4 w William

B

10077	Bowman Wm, o.....517, lt 15 s Dufferin Ave
10094	Butler Richard, o.....491, lt 12 s Dufferin Ave
10155	Blackburn Marian, t, w.....462, pt 21 n Queen's Ave
10174	Bullen George, o.....470, pt 11 e Colborne
10190	Bickerstaff Annie, t, w.....519, pt 71 w Maitland
10248	Brown Eliza, o, w..468, pt 1 n Dufferin Ave and other premises

SECOND SUB-DIVISION.

No. on
Roll. Jurors.

C

- 9969 Cowley Harriet, o, s 439, pt 12 w Maitland
- 10015 Clarke Annie M, o, w 534, pt 7 n Dundas
- 10055 Cook Isabella, o, w.....565, pt 24 s Dufferin Ave
- 10056 Cook Mary, t, w... 565, pt 24 s Dufferin Ave and other premises
- 10167 Chapman Fanny, o, w..... 424, pt 12 n Queen's Ave
- 10214 Campbell Ellen, o, w.....16, pt 73 e Cartwright

D

- 10131 Dunn James, o.....447, pt 35 s Dufferin Ave
- 10164 Deacon Roxanna, t, w.... 424, pt 12 n Queen's Ave
- 10204 Davidson Eleanor, t, w..... 462, pt 74 n Dufferin Ave

E

- 10117 Erith Sarah, o, w..... 419, pt 12 s Dufferin Ave
- 10161 Elliott Maria, o, w.....434, pt 1 n Queen's Ave
- 10275 Ellis Susan D, o, w.....506, pts 17 and 36 n Dufferin Ave

F

- 9998 Fray Ellen J, o, w...497, pt 18 s Queen's Ave and other premises
- 10194 Fitzgerald Elizabeth, o, s 513, pt 72 w Maitland and other premises
- 10217 Fox Thomas, o..... 24, pt 72 e Cartwright and other premises

No. on
Roll. Jurors.

G

10079	Gourlay Jessie, o, w.....	523, lt 17 s Dufferin Ave
10170	Grange Henry M, o.....	400, pt 11 n Queen's Ave
10172	Glass Phoebe, o, w ..	462, pt 11 e Colborne
10230	Goring Sarah, o, w.	483, pt 9 s Princess Ave

H

10025	Hadwen Thomas, o.....	434, pt 17 e Maitland
10129	Harper Rebecca, o, w.....	443, pt 35 s Dufferin Ave
10173	Harris Mary, t w.	470, pt 11 e Colborne
10242	Heaman Wm, o.	476, pt 1 s Dufferin Ave
10289	Hopkins Alice, o, w, R C, s s.	565, lt 6 s Princess Avenue and other premises

J

10033	Jones Wm, o.....	lt 2 s Queen's Ave and other premises
10192	Jones Chas A, o.....	519, pt 71 w Maitland
10237	Jones John, o.....	5, pt 10 w Prospect Ave

K

10134	Keough Annie, o, s... ..	451, pt 35 s Dufferin Ave
10137	Keene Charles E, o....	465, pt 36 s Dufferin Ave

SECOND SUB-DIVISION.

No. on
Roll. Jurors.

L

- 10039 Luxton T V, o.....630, lt 12 w Adelaide
10112 Lucas Martha, o, s.....484, pt 38 e Maitland

M

- 9966 Molland Maria, t, w469, pt 16 s Queen's Ave
10011½ Magee Richay, o..... 425, pt 4 w William and other premises
10092 Malloch William o.....487, pt 39 s Dufferin Ave
10158 Matthewson Eleanor, o, w.....452, pt 21 n Queen's Ave

M^c

- 9990 McCrea John A, o.... 479, pt 19 s Queen's Ave
10109 McGuffin Lillie, t, w417, pt 29 e Maitland
10218 McCorkindale Elizabeth, t, w.....28, pt 72 e Cartwright
10221 McLeod Thomas, o.....30, pt 71 e Cartwright
10243 McConechy Emma, t, w ... 474, pt 1 n Defferin Ave
10279 McCormack Jane, o, w.....20, pt 18 e Prospect Ave

N

- 10140 Nicol John, o.....469, pt 36 s Dufferin Ave and other premises
10303 Nichol Mary, o, w, R C, s s.....507, pt 5 w Adelaide

No. on
Roll. Jurors.

P

- 10125 Phillips C E, o.....437, pt 35 s Dufferin Ave
10176 Pickering Letitia, o, s.....474, pt 11 e Colborne and other premises

R

- 9989 Rothwell Caroline F, t, s.....479, pt 19 e Queen's Ave
10026 Robb Elizabeth, t, w..... 438, pt 10 e Maitland
10099 Rock Margaret, o, w..... 498, lt 7, 8 and 9 n Queen's Ave
10300 Read Samuel, o..... pt 11 s Princess Ave

S

- 9974 Santo Mary, o, w.....423, pt 11 w Maitland and other premises
10093 Shuff Rhoda, t, s.....491, lt 12 s Dufferin Ave
10105 Sage Willard, o.....468, pt 28 e Maitland
10114 Sutherland Donald, o.....484, lt 11 e Colborne
10148 Scandrett John B, o.....471, pt 32 w Maitland
10178 Scott Margaret E, o, w.....476, pt 11 e Colborne
10273 Smibert Alexander, o.....510-2, lts 35 and 36 n Dufferin Ave
10310 Saul Isaac, o.....596, pt 14 n Dufferin Ave

T

- 10059 Taylor James jr, o..... 569, pt 25 s Dufferin Ave
10062 Taylor Florence, o, s..... 571, pt 25 s Dufferin Ave

SECOND SUB-DIVISION.

No. on Roll.	Jurors.
10144	Tanton Mary, o, w..... ..479, pt 33 w Maitland and other premises
10159	Thompson Henrietta, o, w..... .. .446, lt 3 n Queen's Ave
10251	Tambling George, o..... ..512, pt 3 e Maitland and other premises

W

10277	Williams R S, o..... ..500, pt 17 n Dufferin Ave
10302	Wright Thomas A, o..... ..507, pt 12 w Adelaide

Y

10304	Yerex Andrew, o..... ..503-5, pt 13 w Adelaide
-------	--

PROVISIONAL TABLE

1871

... ..

W

... ..

Y

... ..

S

... ..

... ..

FOURTH WARD.

THIRD SUB-DIVISION.

BOUNDARY—The third polling sub-division of the Fourth Ward shall consist of that portion thereof bounded on the north by the south side of Pall Mall street, on the east by the west side of Cartwright street, on the south by the north side of Princess Avenue, and on the west by the east side of Wellington street.

ABBREVIATIONS AFTER EACH NAME SIGNIFY AS FOLLOWS:—o, owner; t, tenant; i, income; R C, s s, Roman Catholic and supporter of Separate Schools; R C, p s, Roman Catholic and supporter of Public Schools; j, juror; m f, manhood franchise; w, widow; s, spinster.

PART 1.—Persons entitled to vote at both Municipal Elections and Elections to the Legislative Assembly:

No. on
Roll. Jurors.

A

0537	j	Austin C W, m f, o	578, pt 3 e Waterloo
0576		Anderson Geo M, m f, o	540, pt 15 e Colborne
0595		Aikman Alexander, m f, t	293, pt 109 and 110 s Hyman
0609		Andrus G A, m f, o	324, lt 76 n Central Ave
0623	j	Ashplant J S, m f, t	614, pt 64 e Wellington
0769	j	Anderson Fred, m f, t	414, pt 4 n Centra! Ave

B

0379		Beam Henry, m f, t	317, pt 5 s Central Ave
0385		Burton Jas M, m f, o	587, pt 1 and 2 w Waterloo
0390		Burton Harry, m f, o	pt 2 w Waterloo
0393		Burton F J, m f, o	581, lt 3 w Waterloo

No. on Roll.	Jurors.	
10394	Bucke P E, m f, t.....	579, lt 25 w Waterloo
10409 j	Bland John, m f, o.....	560, lt 33 e Wellington
10463	Babington Thomas, m f, o..	387, pt 5 s Central Ave and other premises
10477	Benson Charles, m f, t.....	pt 11 w Waverley
10491	Blackwell Chas H, m f, t.....	18, pt 23 n Hope
10583 j	Browne Frederick, m f, t.....	556, pt 13 e Colborne
10636	Birmingham Fred W, m f, t, R C, s s	pt 88 s Pall Mall
10648	Blackburn Walter, m f, t.	316, lt 102 n Hyman
10656 j	Blanchard Charles, m f, o.....	292, lt 97 n Hyman
10665	Beaton Wm, m f, o.....	307, pt 10 s Pall Mall
10701 j	Burness Alexander, m f, t.....	374, pt 6 n Central Ave
10705	Bedgood Jeremiah, m f, o.....	356, pt 7 n Central Ave
10719	Burwell Francis J, m f, t.....	640, pt 8 e Waterloo
10729 j	Bawden Geo, m f, t.	654, pt 10 e Waterloo
10757	Bock H P, m f, o.....	446, pt 7 n Central Ave
10762	Bailey Chas E, m f, t.....	430, pt 5 n Central Ave

C

10382	Coles F H, m f, o, R C, s s.....	319, pt 4 s Central Ave
10418	Cairncross Jas A, m f, o.....	301, lt 16 s Wolfe
10420	Clarke W J, m f, o.....	307, lt 17 s Wolfe
10467	Coppinger Henry, m f, o, R C, s s.....	397, pt 3 s Central Ave
10472	Chapman Wm, m f, t.....	565, pt 2 w Colborne
10517 j	Cooper Albert E, m f, o.....	526, pt 4 e Waterloo and other premises
10543	Crafts Joseph, m f, t.....	103, pt 19 and 20 w Cartwright
10565	Chisholm A G, m f, t	426, pt 16 n Princess Ave
10581 j	Cater Wm, m f, o.....	566, pt 13 e Colborne

THIRD SUB-DIVISION.

No. on Roll.	Jurors.
10616	Cox George, m f, o.....298, lt 70 n Central Ave and other premises
10627	Cruickshank John, m f, t, R C, s s lt 95 s Pall Mall
10673	Crawford John E, m f, t..... 315, pt 10 s Pall Mall
10694	Coyne Wm sr, m f, t.....390, pt 6 n Central Ave
10739	Costello John, m f, t, R C, s s..... 427, pt 10 s Pall Mall
10740	Costello Jas, m f, t, R C, s s.....427, pt 10 s Pall Mall
10766	Cathro Thos R, m f, o....420, pt 3 n Central Ave and other premises

D

10375 j	Darch Wm, m f, o.....307, pt 7 s Central Ave
10448	De la Hooke Edward, m f, t586, pt 5 e Waterloo
10462	Docker Henry, m f, t.....381, pt 6 s Central Ave
10643 j	Dodd D C, m f, o.....645, pt 84 w Waterloo
10711	Daly John, m f, t, R C, s s602, pt 6 e Waterloo
10753	Donaldson Peter, m f, o.....458, pt 8 n Central Ave

E

10438	Eliot W L, m f, t.....294, pt 7 n Princess Ave
10479 j	Edmunds P J, m f, t..... pt 9 w Waverley
10582 j	Essex James, m f, o.....558, pt 13 e Colborne

F

10414	Fisher Chas E H, m f, t.....295, pt 13 s Wolfe
10454	Finley O A, m f, t.....363, pt 7 s Central Ave
10486	Fairbairn Walter, m f, t... ..547, pt 19 w Colborne

No. on Roll.	Jurors	
10559 j	Flannagan Arthur, m f, t.....	71, pt 17 w Cartwright
10697	Foley Michael, m f, t, R C, s s.....	386, pt 6 n Central Ave
10714	Finnegan Edward, m f, t, R C, s s.....	612, pt 7 e Waterloo

G

10455 j	Granger George, m f, o.....	367, pt 8 s Central Ave and other premises
10461 j	Glen Peter, m f, t.....	379, pt 7 s Central Ave and other premises
10490	Goodacre Arthur, m f, t.....	16, pt 22 n Hope
10637	Graves C W, m f, t.....	pt 88 s Pall Mall
10644 j	Graham Chas M R, m f, o.....	643, pt 84 w Waterloo
10653 j	Gorman Wm, m f, o.....	304, lt 100 n Hyman
10721	Gillean John, m f, o.....	642, pt 9 e Waterloo and other premises
10759 j	Goodwin Joseph, m f, t.....	438, pt 6 n Central Ave
10,72	Garner Joshua, m f, o.....	600, pt 3 e Colborne

H

10401	Hazard Jas C, m f, o.....	310, pt 28 n Wolfe and other premises
10447 j	Hamilton A M, m f, o.....	546, lt 11 e Wellington
10493	Hampson Walter M, m f, t.....	20, pt 23 n Hope
10516	Harwood Jabez, m f, o.....	356½, pt 3 n Princess Ave
10553 j	Hutton John F, m f, t.....	87, pt 18 w Cartwright
10556	Hurson Patrick, m f, t, R C, s s.....	75, pt 17 w Cartwright
10558 j	Hassard Robert, m f, t.....	73, pt 17 w Cartwright
10560 j	Hodgins Chas, m f, t.....	69, pt 17 w Cartwright
10562	Hazelwood John, m f, o.....	65, pt 17 w Cartwright
10591 j	Holmes W J, m f, t.....	578, pt 11 e Colborne

THIRD SUB-DIVISION.

No. on Roll.	Jurors.	
10594	Hartson Wesley, m f, o.....	291, pt 110 s Hyman
10645 j	Harding Wm, m f, o,	641, lt 83 w Waterloo and other premises
10647	Harding Wm H, m f, o.....	lt 103 n Hyman
10661 j	Holmes Richard S, m f, o.....	630, lt 59 e Wellington

J

10422 j	Jones Henry J, m f, o	311, lt 18 s Wolfe
10451	Johnston John L, m f, t,.....	355, pt 6 s Central Ave
10542	James William, m f, t, R C, s s.....	107, pt 20 w Cartwright

K

10437	King E N, m f, t	296, pt 7 n Princess Ave
10473	Knapp Daniel, m f, t.	559, pt 2 w Colborne
10474	Knapp Wm D, m f, t.....	559, pt 2 w Colborne
10579	Kernohan William, m f, o.....	543, pt 15 e Colborne

L

10395 j	Lee James, m f, o.....	567, lt 24 w Waterloo
10398 j	LeBel John D, m f, o, R C, s s.....	308, lt 26 n Wolfe
10399	Lee Edward, m f, o	306, lt 27 n Wolfe
10402	Lipsey Wm A, m f, t.	310, pt 28 n Wolfe
10471	Leach Christopher, m f, t.....	569, pt 3 w Colborne
10502	Love Francis, m f, o.....	34 pt 1 and 2 w Hope
10506	Leach Robert H, m f, t.....	402, pt 1 n Princess Ave
10518	Lintl William, m f, t	528, pt 4 e Waterloo

No. on Roll.	Jurors.	
10618	j Logan James M, m f, o.....	292, lt 68 n Central Ave
10651	j Laing George, m f, t.....	312, pt 101 n Hyman
10723	j Laing George, m f, t.....	648, pt 9 e Waterloo
10724	Labelle Odillion, m f, t, R C, s s.....	650, pt 10 e Waterloo
10756	j Lawson Walter, m f, t.....	450, pt 7 n Central Ave

M

10410	Masuret Alfred, m f, o, R C, s s.....	562, lt 34 e Wellington
10445	Meredith T G, m f, o.....	528, lt 9 e Wellington
10509	Marsh James F, m f, t.....	382, pt 2 n Princess Ave
10523	j Marshall George, m f, t.....	534, pt 5 e Waterloo
10524	j Marshall Robert, m f, t.....	534, pt 5 e Waterloo
10555	Murphy Daniel, m f, o, R C, s s.....	81, pt 18 w Cartwright
10571	j Mortimore Thomas, m f, t....	410, pt 16 n Princess Ave and other premises
10612	Maguire Adam, m f, o.....	310, lt 73 n Central Ave
10614	j Milne Robert, m f, t.....	304, pt 72 n Central Ave
10655	Morrison Robert, m f, o.....	296, lt 98 n Hyman
10687	Matthews Fred W, m f, o....	611, pt 7 w Colborne
10718	Moffatt George, m f, t, R C, s s.....	622, pt 8 e Waterloo
10738	Mahoney T J, m f, t, R C, s s.....	423, pt 10 s Pall Mall
10761	Murray Charles, m f, t.....	432, pt 5 n Central Ave
10775	Morgan Frederick, m f, t.....	610, pt 2 e Colborne

THIRD SUB-DIVISION.

No. on
Roll. Jurors.

Mc

- 10411 j McNeil Finley, m f, o, R C s s.....564, lt 35 e Wellington
- 10449 McLean Frank, m f, t 353, pt 5 s Central Ave
- 10488 McBride J W, m f, t..... 12, pt 21 n Hope
- 10494 McNeil John, m f, t, R C, s s.....24, pt 24 n Hope
- 10497 McNeil James, m f, t, R C, s s.....28, pt 25 and 26 n Hope
- 10538 McWhinney Andrew G, m f, t.....580, pt 4 e Waterloo
- 10633 j McNeil Archie, m f, t, R C, s s.....pt 91 s Pall Mall
- 10646 j McLean G, m f, o 633, lt 82 w Waterloo
- 10657 McLeod Robert, m f, t.....290, pt 96 and 97 n Hyman
- 10682 McNiff John, m f, t, R C, s s625, pt 8 w Colborne
- 10688 j McMahan A T, m f, o.....609, pt 7 w Colborne
- 10693 McCullough John, m f, t.....394, pt 6 n Central Ave
- 10704 j McCarthy James, m f, o, R C, s s.360, pt 7 n Central Ave
- 10750 j McAulay John, m f, t.....464, pt 9 n Central Ave
- 10760 McLeod Caesar, m f, t.....436, pt 5 and 6 n Central Ave
- 10767 McCallum Alexander, m f, o.416, pt 3 n Central Ave
- 10770 j McVean Peter, m f, o.....596, pt 4 e Colborne

N

- 10522 Noble L W, m f, o.....532, pt 5 e Waterloo and other premises
- 10549 j Nash Thomas W, m f, t..... 93, pt 19 w Cartwright
- 10726 j Nagle William, m f, t, R C, s s.....652, pt 10 e Waterloo
- 10732 j Nobbs James, m f, t.....405, pt 10 s Pall Mall
- 10735 Nobbs Robert, m f, t..... 411, pt 10 s Pall Mall
- 10764 Nugent Francis, m f, opt 3 and 4 n Central Ave and other
premises

No. on
Roll. Jurors.

O

10685 O'Meara Hugh, m f, t, R C, s s.....617, pt 8 w Colborne

P

10413 j Pocock John W, m f, t, R C, s s.....293, pt 13 s Wolfe

10439 j Pocock Phillip, m f, t, R C, s s.....292, pt 7 n Princess Ave and
other premises

10525 j Peel William T, m f, t.....538, lt 6 e Waterloo

10551 Patterson David, m f, t.....91, pt 18 w Cartwright

10599 j Perry George, m f, t.....311, pt 106 and 7 s Hyman

10604 Powers Thomas A, m f, o, R C, s s.....621, lt 81 w Waterloo

10700 Pace Thomas, m f, t.....376, pt 6 n Central Ave

10702 j Percival Joseph, m f, o.....366, pt 6 and 7 n Central Ave

10758 j Pearse Henry, m f, o.....442, pt 6 n Central Ave and other premises

Q

10580 Quinn P J, m f, o, R C, s s.....548, pt 4 e Colborne

10710 Quinn William, m f, o, R C, s s.....596, pt 6 e Waterloo

10716 Quinn James, m f, t, R C, s s.....616, pt 7 e Waterloo

R

10391 Rogers William, m f, t.....581, lt 3 w Waterloo

10405 Roome W F, m f, o.....300, lt 30 n Wolfe

10436 j Raymond F W, m f, t.....298, pt 7 s Princess Ave

10503 j Ross John, m f, o.....537, pt 16 and 17 w Colborne

THIRD SUB-DIVISION.

No. on Roll.	Jurors.	
10539	Radcliffe J S, m f, t.....	582, pt 4 and 5 e Waterloo
10564	Rudd Charles, m f, t.....	430, pt 16 n Princess Ave
10613 j	Regan Daniel, m f, t, R C, s s.....	306, pt 72 n Central Ave
10779	Reilly Michael, m f, t, R C, s s.....	624, pt 1 and 9 e Colborne

S

10376 j	Spittal Robert, m f, o.....	311, lt 6 s Central Ave
10408	Sanderson George R, m f, o.....	296, lt 32 n Wolfe
10415	Saunders Henry, m f, o.....	297, lt 14 s Wolfe
10417 j	Sutherland John A, m f, o.....	299, lt 15 s Wolfe and other premises
10435 j	Shuttleworth James R, m f, o.....	300, lt 6 n Princess Ave and other premises
10443	Spry Daniel, m f, t.....	288, lt 8 n Princess Ave
10456	Salmon James, m f, t.....	371, pt 8 s Central Ave
10464 j	Stephenson Robert, m f, t.....	389, pt 5 s Central Ave
10468	Smith Charles, m f, t.....	579, pt 3 w Colborne
10483 j	Stephenson John, m f, t.....	553, pt 20 w Colborne
10496	Scott John, m f, t.....	26, pt 25 n Hope
10508	Steel Ansel, m f, t.....	400, pt 1 n Princess Ave
10530 j	Swaisland Wilmot, m f, t.....	548, pt 7 e Waterloo
10605 j	Smithson Wesley, m f, o.....	619, lt 80 w Waterloo
10699 j	Stanfield William, m f, t.....	380, pt 6 n Central Ave
10706	Sauter Joseph, m f, t, R C, s s.....	350, pt 7 n Central Ave
10749 j	Sharpe James, m f, t.....	468, pt 9 n Central Ave
10777	Stanley Robert, m f, o.....	614, pt 1 e Colborne
10778	Scott, E W, m f, t.....	622, pt 1 e Colborne

No. on
Roll. Jurors

T

10453	Taylor Alfred, m f, t.....	359, pt 7 s Central Ave
10512	Telfer William, m f, o.....	370, lt 8 and pt 9 n Princess Ave
10546	Thorne James, m f, t.....	101, pt 19 w Cartwright
10570	Talbot O H, m f, t.....	412, pt 16 n Princess Ave
10650 j	Taylor William, m f, o.....	314, pt 101 and 102 n Hyman
10691	Teale John, m f, t.....	601, pt 6 w Colborne
10773	Taylor T J, m f, o.....	604, pt 3 e Colborne

W

10378	Wonnacott Frank, m f, t.....	315, pt 5 s Central Ave
10406	Westcott James, m f, o.....	298, lt 31 n Wolfe
10412 j	Whiskard Thos G, m f, o.....	556, lt 12 e Wellington
10446	Wright James, m f, o.....	536, lt 10 e Wellington.
10469	Windsor Elijah, m f, t.....	575, pt 3 w Colborne
10480	Williams John, m f, o.....	pt 9 w Waverley and other premises
10481	Williams Fred, m f, t.....	pt 9 w Waverley
10485 j	Whealan John C, m f, t.....	549, pt 19 w Colborne
10487	Warner W L, m f, t.....	10, pt 21 n Hope
10532 j	Weaver H, m f, t.....	554, pt 8 e Waterloo
10631 j	Wyatt Wm F, m f, t.....	lt 92 s Pall Mall
10632	Whiting Frank, m f, t.....	pt 91 s Pall Mall
10654	Wright Wm D, m f, o.....	300, lt 99 n Hyman
10678 j	Walls Thos S, m f, o.....	629, pt 9 w Colborne
10690	Wharton Edward, m f, t.....	602, pt 6 w Colborne
10707 j	Wright W J, m f, t.....	340, pt 6 n Central Ave

THIRD SUB-DIVISION.

No. on Roll.	Jurors.	
10713	Welburn Robert H, m f, o.....	606, pt 7 e Waterloo
10734	Waugh R J, m f, t	409, pt 10 s Pall Mall
10742 j	White John, m f, o.....	431, pt 9 s Pall Mall and other Premises
10743	White, Charles, m f, o..... pt 9 s Pall Mall

Z

10400	Zeigler Cyrus H, m f, o..	312, pt 28 n Wolfe
-------	---------------------------------	--------------------

PART 2.—Persons entitled to vote at Municipal Elections only :

No. on
Roll.

Jurors

B

10473½	Buttery Isabella, o, w.....	559, pt 2 w Colborne
10476	Benson Ellen, o, w..... pt 11 w Waverley
10498	Boyd John, o.....	28, lts 25 and 26 n Hope and other premises
10533	Breen Mary, t, w, R C, s s.	554½, pt 8 e Waterloo
10548	Boyd Alva F, o, s.....	101, pt 19 w Cartwright and other premises
10567	Budd Isabella, t, w.....	422, pt 16 n Princess Ave
10589	Blizard Amelia, t, w	572, pt 11 e Colborne
10590	Boyd Jane, o, s.....	572, pt 11 e Colborne
10681	Brown Margaret, o, s.....	627, pt 8 w Colborne
10683	Brown Mary, o, s.	617, pt 8 w Colborne
10689	Brunstead Agnes, o, s, R C, s s.....	605, pt 7 w Colborne
10720	Burwell Augusta, t, w.....	640, pt 8 e Waterloo

No. on
Roll. Jurors.

C

10457	Copner Emma, o, w	373, pt 7 and 8 s Central Ave
10504	Cockle Sarah, o, w	535, pts 15 and 16 w Colborne
10536	Crawford James, o.	pt 3 e Waterloo and other premises
10626	Carling T H, o.	lt 56 e Wellington and other premises
10652	Coon S B, o.	312, lt 101 n Hyman and other premises
10664	Crawford Thomas W, o.	pt 10 e Waterloo and other premises

D

10572	Douglas Isabel, t, s.	406, pt 16 n Princess Ave
10712	Daly Agnes, o, w, R C, s s.602, pt 6 e Waterloo and other premises

F

10528	Fraser Mary, t, s544, pt 7 e Waterloo
10529	Fraser May, t, s.544, pt 7 e Waterloo
10569	Fitzgerald Mary; o, w.	416, pt 16 n Princess Ave
10715	Finnegan Ellen, o, w, R C, s s.	612, pt 7 e Waterloo

G

10430	Green Emma S, o, w.	lt 1 n Princess Ave
10568	Gatling James, o.	422, pt 16 n Princess Ave
10602	Graham Joseph, o	lt 104 s Hyman
10642	Graham Carrie E, o, w	pt 85 w Waterloo and other premises

THIRD SUB-DIVISION.

No. on Roll. Jurors.

H

- 10397 Higgins Thomas, o lt 23 w Waterloo
- 10531 Hardy A D, o 548, pt 7 e Waterloo and other premises
- 10554 Hutton Harriet, o, w 87, pt 18 w Cartwright
- 10585 Hillier Maria, o, w 564, pt 12 e Colborne and other premises
- 10586 Hoskin Eliza, t, w 568, pt 12 e Colborne
- 10595½ Howell Laura, o, w pts 109 and 110 s Hyman
- 10635 Hunt James F, o lt 89 s Pall Mall
- 10698 Hughes Ellen, t, w, R C, s s 384, pt 6 n Central Ave
- 10717 Hall Louisa, o, s 616, pt 7 e Waterloo
- 10725 Herron Robert, o 650, pt 10 e Waterloo
- 10730 Hodgins Mary, t, w 654, pt 10 e Waterloo

J

- 10596 Johnston Joseph, o lt 108 s Hyman and other premises

K

- 10752 Kelly Ellen, t, w, R C, s s 458, pt 8 n Central Ave

L

- 10754 Logan Agnes, o, w 454, pt 8 n Central Ave
- 10755 Lawson Hannah, o, s 450, pt 7 n Central Ave

Liddicoat E. J. o. 406 + 410 pt 16 n process

No. on
Roll. Jurors**M**

- 10440 Matthewson Eleanor, t, w.....290, pt 7 n Princess Ave
 10625 Murray Patrick, o, R C, s.....lt 63, e Wellington
 10659 Meredith Llewellyn, o.....lt 91 e Wellington and other premises

Mc

- 10404 McDonald John, o.....lt 29 n Wolfe
 10482 McEwin Jennie, t.....555, pt 20 w Colborne
 10495 McNeil Kate, o, w, R C, s.....24, pt 24 n Hope
 10561 McClennaghan Marion, o, w.....69, pt 17 w Cartwright
 10768 McCallum Kate, t, s.....416, pt 3 n Central Ave

N

- 10550 Nash Sarah J, o, w.93, pt 19 w Cartwright

P

- 10622 Perrin D S, o.....lt 65 n Central Ave
 10751 Pannell John, o.....464, pt 9 n Central Ave and other premises

Q

- 10606 Quinn Bridget, o, w, R C, s.....lt 79 w Waterloo

THIRD SUB-DIVISION.

No. on
Roll. Jurors.

R

- 10434 Rickert Thomas, olt 5 n Princess Ave
10501 Robb Margaret, o32, pt 26 n Hope

S

- 10433 Smith Joseph, olt 3 and 4 n Princess Ave
10475 Sutherland Elise, o, wpt 12 w Waterloo
10514 Scandrett T W, o368, lt 1 and 2 n Princess Ave
10515 Scandrett Frederick, o 368, lt 1 and 2 n Princess Ave
10526 Small Martha, o, s538, lt 6 e Waterloo
10527 Small Margaret, o, s 538, lt 6 e Waterloo
10534 Sharpe Catherine, t, w562, lt 1 e Waterloo
10584 Strongman Annie, t, w564, pt 12 e Colborne
10598 Smith W A, olt 107 s Hyman

T

- 10573 Trebilcock Clara, o, s412, pt 16 n Princess Ave
~~10574 Trebilcock Thomas, o410, pt 16 n Princess Ave~~
~~10575 Trebilcock Matilda, o, s406, pt 16 n Princess Ave~~
10685 Taylor John, o617, pt 8 w Colborne

W

- 10540 Wallace Charles, olt 10 and pt 21 e Colborne and w Cartwright
10617 Whittaker E J, olt 69 n Central Ave
10709 Wright John, o340, pt 6 n Central Ave

Handwritten notes on the left side of the page, including a list of items and their descriptions.

B

M

J

W

Handwritten notes on the left side of the page, continuing the list of items and descriptions.

Handwritten notes on the right side of the page, including a list of items and their descriptions.

FOURTH WARD.

FOURTH SUB-DIVISION.

BOUNDARY—The fourth polling sub-division of the Fourth Ward shall consist of that portion thereof bounded on the north by the south side of Pall Mall street, on the east by the west side of Adelaide street, on the south by the north side of Princess Avenue, and on the west by the east side of Cartwright street.

ABBREVIATIONS AFTER EACH NAME SIGNIFY AS FOLLOWS:—o, owner ; t, tenant ; i, income ; R C, s s, Roman Catholic and supporter of Separate Schools ; R C, p s, Roman Catholic and supporter of Public Schools ; j, juror ; m f, manhood franchise ; w, widow ; s, spinster.

PART 1.—Persons entitled to vote at both Municipal Elections and Elections to the Legislative Assembly:

No. on Roll.	Jurors.	
		A
10921	Angus Wm, m f, o..	520, pt 54 n Princess Ave and other premises
10948 j	Anderson Robt, m f, o.....	563, pt 4 and 5 s Central Ave
10979 j	Anderson Jas, m f, t.....	592, pt 3 n Princess Ave
10984 j	Atkinson W H, m f, o..	576, pt 2 n Princess Ave
11014	Ayres Samuel, m f, t, R C, s s.....	658, pt 10 e William
11016	Alfred Hartwell, m f, t ...	559, pt 10 s Pall Mall
11074	Allen W H, m f, t.....	647, pt 9 w William

B

10835	Brown John sr, m f, t.....	571, pt 28 w Maitland
10842	Brazier James, m f, t.....	76, pt 26 e Cartwright
10855	Bacon Chas, m f, t..	110, pt 23 e Cartwright
10862	Baine Joseph, m f, t.....	421, pt 47 s Central Ave

No. on Roll.	Jurors.
10880 j	Braund Geo, m f, o.....25, pt 43 w Palace and other premises
10907	Bragg Chas H, m f, t 66, pt 46 e Palace
10937	Blackwell John, m f, t.....44, pt 50 e Palace
10942	Bush Wm, m f, t.....60, pt 48 e Palace
10946 j	Berrie G W, m f, o ..567, pt 5 s Central Ave and other premises
10986 j	Bendle James, m f, t.....566, pt 1 and 2 n Princess Ave
10991	Boyd Frederick, m f, o.....558, pt 1 n Princess Ave
11033	Button Walter, m f, t..... 586, pt 6 n Central Ave
11057	Buller Wm, m f, o.....503, pt 9 and 10 s Pall Mall
11066	Burr L G, m f, o521, pt 10 s Pall Mall
11076	Baker John, m f, t.....643, pt 9 w William

C

10844	Cameron John, m f, t.....80, pt 26 e Cartwright
10853	Cole Wm, m f, t.....102, pt 24 e Cartwright
10856 j	Clarke A J, m f, t.....308, pt 33 e Maitland
10878	Chalton John, m f, t... ..31, pt 34 w Palace
10891	Cphoon John, m f, o.....482, pt 39 and 40 n Princess Ave
10899	Chambers Chas, m f, o.....556, pt 37 e Maitland
10932	Cushman Robt, m f, o.....28, pt 52 e Palace
11009 j	Crawford Samuel P, m f, t.574, pt 4 e William
11022 j	Currie Alexander, m f, t583, pt 10 s Pall Mall
11054	Cox George, m f, t.... 497, pt 10 s Pall Mall
11082	Crispin Wm, m f, o... ..609, pt 6 w William and other premises
11087 j	Craine Wm, m f, t510, pt 6 n Central Ave

FOURTH SUB-DIVISION.

55

No. on
Roll. Jurors.

D

10934	Doe Wm H, m f, o.....	34, pt 51 e Palace
10945 j	Davis Samuel, m f, o	582, pt 5 e William
10953	Davis Harry, m f, o.....	577, pt 4 and 5 s Central Ave
10968 j	Dowell Arthur, m f, o.....	559, pt 3 w Adelaide
10973	Dowling George A, m f, t.....	6c6, pt 7 n Princess Ave
11031	Dean Arthur, m f, t.....	604, pt 6 n Central Ave
11037	Delaney Michael, m f, o, R C, s s.....	570, pt 6 n Central Ave
11038	Delaney Michael G, m f, o, R C, s s....	558, pt 6 n Central Ave
11053	Duffin W A, m f, t	593, pt 10 s Pall Mall

E

10903	Emigh Henry, m f, o.....	574, lt 36 e Maitland
-------	--------------------------	-----------------------

F

10916	Foxworthy Richard, m f, o.....	561, pt 58 w William
10990	Fitzpatrick Joseph, m f, t, R C, s s.....	558, pt 1 n Princess Ave
11043	Fair Joseph, m f, t.....	642, pt 9 e William

G

10866	Guymer George, m f, t.....	499, pt 47 s Central Ave
10871	Green Benjamin, m f, o.....	45, pt 45 w Palace
10872	Green Thomas, m f, o.....	45, pt 45 w Palace

No. on Roll.	Jurors.	
10972	j	Garratt Joshua, m f, o.....608, pt 7 n Princess Ave and other premises
11012		Guymer Guy, m f, o.....578, pt 5 e William
11094	j	Godfrey Thomas B, m f, t.....624, pt 7 e Maitland

H

10837		Henderson James, m f, t.....569, pt 28 w Maitland
10848		Heatas William, m f, t.....86, pt 26 e Cartwright
10904		Harris Joseph P, m f, t.....582, pt 35 e Maitland
10935	j	Haslett R J, m f, o.....38, pt 51 e Palace and other premises
10993		Hunt W H, m f, t.....550, pt 1 n Princess Ave
10998	j	Hockins Joseph, m f, o.....556, pt 2 e William
11002		Hendrie James, m f, t.....560, pt 3 e William
11083	j	Hiscott William E, m f, o.....524, pt 6 n Central Ave
11089		Howard Wm A, m f, t.....506, pt 6 n Central Ave
11090		Haslan George, m f, t.....458, pt 6 n Central Ave

I

10850		Ivey Richard, m f, t.....94, pt 24 e Cartwright
11101	j	Inwood Morris, m f, o.....660, pt 9 e Maitland and other premises

J

10849		Jeffery Henry, m f, o.....92, pt 25 e Cartwright and other premises
10898		Jayne Milo, m f, o.....558, pt 38 e Maitland
10927		Johnston James H, m f, t.....20, pt 53 e Palace

FOURTH SUB-DIVISION.

No. on Roll.	Jurors.	
11008 j	Johnston J D, m f, t.....	572, pt 4 e William and other premises
11039 j	Johnson John V, m f, o.....	610, pt 6 e William
11096	Jackson James, m f, o.....	.646, pt 8 e Maitland

K

10846 j	Keene H B, m f, o.....	82, pt 26 e Cartwright
10854	Kelleter John, m f, t, R, C, s s.....	106, pt 23 e Cartwright
11052	Kaye John W, m f, o.....	487, pt 10 s Pall Mall
11071	Keene Alfred, m f, o.....	649, pt 9 w William and other premises
11072	Keene Frederick, m f, t.....	rear pt 9 w William
11091 j	Kerby P J, m f, t, R C, s s.....	474, pt 6 n Central Ave

L

10822	Loney John, m f, t.....	607, pt 32 w Maitland
10887	Lally Michael, m f, o, R C, s s.....	13, pt 42 w Palace
10915 j	Leadbeater George, m f, o.....	567, lt 58 s Central Ave
10933	Link Thomas, m f, t.	32, pt 52 e Palace
10992 j	Lucas James, m f, t.	554, pt 1 n Princess Ave
11006	Logie W J, m f, t.....	570, pt 4 e William
11011 j	Little William, m f, o.....	567, pt 5 e William
11069 j	Laird S B, m f, t.....	651, pt 10 w William and other premises
11098	Logan James, m f, o.....	654, pt 9 e Maitland

No. on
Roll. Jurors.**M**

10826	Martin Shadrack, m f, o	599, pt 31 w Maitland
10852	Mercer John, m f, t	98, pt 24 e Cartwright
10874 j	Marham Charles, m f, t	41, pt 45 w Palace
10890 j	Morrison John, m f, o	486, pt 39 n Princess Ave
10963 j	Macpherson A C, m f, t	579, pt 2 and 3 w Adelaide
10965	Mihill David M, m f, t	567, pt 3 w Adelaide
10967 j	Mayell Arthur, m f, t	565, pt 3 w Adelaide
10974	Mains Duncan, m f, t	604, pt 6 and 7 n Princess Ave
10981	Meadows George, m f, o	586, lt 2 n Princess Ave
11032	Munroe James, m f, o	602, pt 6 n Central Ave
11093	Mullaney M J, m f, o, R C, s s	474, pt 6 n Central Ave and other premises

M^c

10831	McMullin Archibald, m f, o	583, pt 30 w Maitland and other premises
10832	McMullin Malcolm, m f, o	pt 29 w Maitland and other premises
10860	McCracken John, m f, t	481, pt 33 s Central Ave
10875	McKeown John, m f, t	37, pt 44 w Palace
10901 j	McDougall Horace, m f, t	570, pt 37 e Maitland
10905	McClurg Arthur, m f, t	584, pt 35 e Maitland
10921	McPhillips Patrick, m f, o, R C, s s	510, pt 54 n Princess Ave
11050	McCrimmon Malcolm, m f, o	672, pt 10 e Maitland
11085	McKenna David, m f, t, R C, s s	518, pt 6 n Central Ave

FOURTH SUB-DIVISION.

No. on
Roll. Jurors.

O

- 10919 Owens L W, m f, o 524, pt 55 and 56 n Princess Ave
10941 Oldridge Thomas, m f, t 56, pt 49 e Palace

P

- 10895 Pennington W J G, m f, t.... 474, pt 40 n Princess Ave
10938 Parkhouse W G H, m f, o 46, pt 50 e Palace
10949 j Patterson Thomas, m f, o 565, pt 4 and 5 s Central Ave
10970 j Piper James, m f, t 610, pt 7 n Princess Ave
11005 Penny E W, m f, t..... 568, pt 3 e William

R

- 10829 Ruse Charles, m f, t..... 591, pt 31 w Maitland
10861 Roswell Arch B, m f, t 485, pt 33 s Central Ave
10877 Rooney Daniel, m f, t, R C, s s..... 33, pt 44 w Palace
10944 Roberts Harry, m f, o..... 62, pt 48 e Palace
10985 Robinson James, m f, o..... 570, pt 2 n Princess Ave and other
premises
11028 Rodgers John, m f, t..... 655, lt 9 w Adelaide
11062 Robson William, m f, t..... 513, pt 10 s Pall Mall

S

- 10814 Stark J A, m f, t .. 441, pt 22 s Central Ave
10817 Sipple Joseph, m f, t 453, pt 22 s Central Ave
10824 Slater Samuel, m f, o ... 603, pt 32 w Maitland and other premises

No. on Roll.	Juro. s.	
10859		Stephenson Joseph B, m f, o.....427, pt 33 s Central Ave
10868	j	Stoneman Frank, m f, t..... 51, pt 46 w Palace and other premises
10869		Spry James L, m f, t..... .49, pt 46 w Palace
10896		Somerville George A, m f, t..... .472, pt 40 n Princess Ave
10906	j	Saunders John, m f, o..... 592, pt 34 e Maitland
11015		Shave Levi, m f, t..... 557, pt 10 s Pall Mall
11060		Smith Richard, m f, t..... 511, pt 10 s Pall Mall
11102		Stone William, m f, t.....664, pt 10 e Maitland

T

10838	j	Turner John, m f, o.....567, pt 28 w Maitland
10889	j	Towe Edward, m f, o..... 490, pt 41 n Princess Ave
10926		Taylor William, m f, o..... 18, pt 53 e Palace and other premises
10936	j	Taylor John, m f, t..... 42, pt 50 e Palace
10964	j	Taylor George, m f, o..... 571, lt 4 and pt 3-w Adelaide and other premises
11004	j	Tambling William, m f, t..... 564, pt 3 e William,
11034		Tarling William, m f, t..... 584, pt 6 n Central Ave

U

10914	j	Upshall Wm G, m f, o.....569, lt 59 s Central Ave
-------	---	---

V

10977		Vining Josiah, m f, o..... 596, pt 4 and 5 n Princess Ave
11097	j	Vallier Thomas, m f, o..... 652, pt 9 e Maitland

FOURTH SUB-DIVISION.

No. on
Roll. Jurors.

W

10864	Walsh Thomas, m f, t, R C, s s.....	497, pt 47 s Central Ave
10902	Ward Christopher E, m f, t.....	572, pt 37 e Maitland
10947	Willimott William, m f, t..	559, pt 5 s Central Ave
10960	Woodburn Thomas, m f, t.....	582, pt 2 w Adelaide
10994	Wiles James, m f, o.....	540, pt 1 e William
11030 j	Ward William, m f, t...	583, pt 6 w Adelaide

PART 2.—Persons entitled to vote at Municipal Elections only :

No. on
Roll. Jurors

A

10863	Armstrong Minnie, t, s.....	495, pt 47 s Central Ave
-------	-----------------------------	--------------------------

B

10910	Baker John, o.....	66, pt 46 e Palace
10918	Bruce Mary Ann, o, w, R C, s s.....	551, pt 57 w William
11003	Barrell Edward, o.....	560, pt 3 e William and other premises
11088	Barrell Bessie, o, w	510 pt 6 n Central Ave

C

11023 j	Coote John, o..	583, pt 10 s Pall Mall
11027	Cowan Catherine, o, w, R C, s s.....	659, pt 10 w Adelaide
11041	Callard Catherine, t, w	640, pt 7 e William
11067	Crozier Emily, t, s.....	525, pt 10 s Pall Mall

No. on
Roll. Jurors

E

10827 Erwin Angeline, t, s..... 593, pt 31 w Maitland

F

11043½ Forbes John, o..... 642, pt 9 e William

G

10845 Genge Samuel H, o..... 80, pt 26 e Cartwright and other premises

H

10830 Howie Sarah, t, w..... 583, pt 30 w Maitland

10982 Hunt Louisa, o, w..... 582, pt 1 n Princess Ave

11059 Hunt Elizabeth, o, w..... 507, pt 10 s Pall Mall

J

10917 Judd Joseph C, o..... 555, pt 57 w William

K

10818 Keys Isabella, o, w..... 453, pt 22 s Central Ave

11024 King Esther, o, w..... 589, pt 10 s Pall Mall

L

10858 Loney Matthew, o..... 308, pt 33 e Maitland and other premises

FOURTH SUB-DIVISION.

63

No. on
Roll. Jurors.

M

10839	Macbeth Annie, o, w.....	452, pts 5 and 6 n Princess Ave
10841	Macbeth Talbot, o.....	pt 27 e Cartwright
10897	Morrison William, o.....	472, pt 40 n Princess Ave
10988	Mason John, o.....	564-6, lt 2 n Princess Ave

M^c

10867	McLaren Marion, t, w.....	57, pt 46 w Palace
10959	McArthur Mary D, t, w.....	589, lt 3 s Central Ave
11068	McKenna Arthur, o.....	525, pt 10 s Pall Mall
11070	McDonough Thos J, o.....	651, pt 10 w William
11075	McCann Peter, o, R C, s s.....	647, pt 9 w William
11078	McCadden Mary, o, w.....	639, pt 9 w William
11086	McKenna Mary, o, s, R C, s s.....	518, pt 6 n Central Ave
11104	McCrimmon Donald, o.....	666, pt 10 e Maitland

N

11027 ½	Nugent Thomas, o.....	655, lt 9 w Adelaide
---------	-----------------------	----------------------

O

10848	O'Donohue Mrs M, o, w, R C, s s.....	86, pt 26 e Cartwright
11019	O'Meara Michael, o, R C, s s.....	pt 10 s Pall Mall

No. on
Roll. Jurors.

P

10989 Pope Sarah, o, w.....560, pt 1 n Princess Ave

R

10823 Reid Charles C, o.....607, pt 32 w Maitland

10894 Ridout Louisa, t, w.....474, pt 40 n Princess Ave

10943 Radcliffe Margaret, o, w.....60, pt 48 e Palace

S

10821 Slater A L, t, w.....461, pt 32 s Central Ave

10855 Saunders F E, o.....106, pt 23 e Cartwright

10870 Stoneman Elizabeth, o, w.....49, pt 46 w Palace and other premises

10923 Stedman Mary A, o, w.....14 pt 53 e Palace

10924 Stedman Eleanor, o, s.....14, pt 53 e Palace

10997 Scollick Jonathan, o.....552, pt 2 e William

11014½ Shea Annie, o, s, R C, s s...658, pt 10 e William and other premises

11015½ Shea Catherine, o, s, R C, s s.....557, pt 10 s Pall Mall and other
premises

11042 Smith John S, o.....640, pt 7 e William

11061 Sumner George, o.....511, pt 10 e Pall Mall

T

10940½ Taylor, G W, o.....54 and 52, lt 49 e Palace

11056 Tierney Mary, o, w, R C, s s.499, pt 10 s Pall Mall and other premises

FOURTH SUB-DIVISION.

No. on
Roll. Jurors.

V

10952 Vick Richard, o.....573, pt 34 and 5 e Central Ave

W

10980 Wilkinson William, o592, pt 3 n Princess Ave

Y

10995 Yealland Matilda, o, w..... lt 1 and 2 e William



FOURTH WARD.

FIFTH SUB-DIVISION.

BOUNDARY—The fifth polling sub-division of the Fourth Ward shall consist of that portion thereof bounded on the north by the south side of Oxford street from Wellington street to Maitland street and the south side of Piccadilly street from Maitland street to Adelaide street, on the east by the west side of Adelaide street, on the south by the north side of Pall Mall street, and on the west by the east side of Wellington street.

ABBREVIATIONS AFTER EACH NAME SIGNIFY AS FOLLOWS:—o, owner; t, tenant; i, income; R C, s s, Roman Catholic and supporter of Separate Schools; R C, p s, Roman Catholic and supporter of Public Schools; j, juror; m f, manhood franchise; w, widow; s, spinster.

PART 1.—Persons entitled to vote at both Municipal Elections and Elections to the Legislative Assembly:

No. on Roll.	Jurors.	
		A
11174	Adams Robert, m f, o.....	50, lt 16 n Queen
11278	Adams George H, m f, t.....	716, pt 13 e Maitland
11316	Ashford Joseph, m f, t.....	506, pt 12 n Pall Mall
11325	Alexander George, m f, t.....	38, pt 13 e Miles
11410	Altaman Chas, m f, t.....	542, pt 2 n Pall Mall
11415	Anderson Alexander, m f, o.....	682, lt 8 e William
11444	Anderson P J, m f, t.....	728, pt 16 e Colborne
11470 j	Aikenhead Albert, m f, t.....	348, pt 16 n Piccadilly

B

11129 j	Burns John, m f, t, R C, s s.....	693, pt 14 w Colborne
11147 j	Burnett H W, m f, t.....	718, pt 1 e Colborne
11165	Bartley Jas, m f, o, R C, s s.....	719, lt 13 w Maitland

No. on Roll.	Jurors
11193	Brown Henry, m f, o..... 15, lt 27 s Queen
11194	Brown Chas H, m f, o..... 17, lt 28 s Queen
11204	Burke Ulysses M, m f, t..... 59, pt 35 s Queen
11208	Barry Michael, m f, o, R C, s s..... 691, pt 35 and 36 w Maitland
11280	Bartlett John, m f, t..... 724, pt 3 e Maitland
11284	Bice Jesse, m f, o..... 736, pt 6 e Maitland
11294	Barrett John, m f, o, R, C, s s..... 529, pt 15 s Piccadilly
11296	Brimblecombe Wm, m f, o..... 537, pt 15 s Piccadilly
11354	Brock John, m f, t..... 598, pt 4 n Pall Mall
11365	Boss Wm, m f, t..... 10, lt E e Alfred
11378	Barnes Frederick, m f, t..... 10, pt 16 n Arthur
11408	Boss Clarence, m f, t..... 544, pt 3 n Pall Mall
11442	Bruin George, m f, t..... 722, pt 16 e Colborne
11443	Burrell George, m f, t..... 726, pt 16 e Colborne
11457	Brimmacomb John P, m f, t... 359, pt 17 s Oxford and other premises
11516 j	Butler F H, m f, t..... 290, pt 16 n Piccadilly

C

11110 j	Cruickshank Chas G, m f, t, R C, s s .275, pt 14 and 15 s Piccadilly
11122	Christie John, m f, o..... 715, pt 15 e Waterloo and other premises
11156	Crews Thomas, m f, o..... 447, lt 9 s Piccadilly
11158 j	Cunningham John W, m f, t..... 455, pt 10 and 11 s Piccadilly
11178	Conroy John, m f, o..... 30 pt 18 and 19 n Queen
11191	Crombie John, m f, o..... 678, lt 25 e Colborne and other premises
11197	Carroll John, m f, t..... 39, pt 31 s Queen
11235	Connell John, m f o, R C, p s..... 495, lt 10 s Piccadilly

No. on Roll.	Jurors.	
11279	Coughlin Joseph, m f, o	.714, pt 4 e Maitland
11330	Campbell Donald, m f, o	.54, pt 15 e Miles
11364	Conway W J, m f, o	.8, lt D e Alfred
11395	Cattanach Alexander, m f, t	.572, pt 5 n Pall Mall
11421	Cooper James, m f, t	.421, pt 17 s Oxford
11426	Caldwell Parish, m f, o	.427, lt 7 and 8 s Oxford
11432 j	Callahan Andrew, m f, o	.462, pt 2 n Piccadilly and other premises
11434	Clarke Chas, m f, t	.458, pt 2 n Piccadilly
11437	Cooper Neil, m f, o	.444, pt 1 n Piccadilly
11438	Christopher Henry, m f, o	.440, pt 1 n Piccadilly
11450	Collett E S, m f, t	.746, pt 17 e Waterloo
11467	Crossin Henry, m f, t	.354, pt 16 n Piccadilly
11487	Collins Irvin, m f, t	.303, pt 17 s Oxford
11513	Carmichael H B, m f, t	.310, lt 18 n Piccadilly

D

11143	Dawson M D, m f, t.	pt 11, 12 and 13 n Pall Mall and other premises
11203	Donovan Chas, m f, t	.53, pt 34 and 35 s Queen
11212	Donohue Joseph, m f, t, R C, s s.	.460, pt 11 n Pall Mall
11251	Dickie Edwin, m f, o	.23, lt 8 w Miles
11295	Dickens Joseph, m f, o	.533, pt 15 s Piccadilly
11297	Dickens Rowland, m f, o	.717, pt 15 w William and other premises
11305	Delaney Henry, m f, t, R C, s s.	.685, pt 12 w William
11336	Denaghy Richard, m f, o	.567, pt 15 s Piccadilly
11383	Drew Alfred, m f, o	.720, pt 15 e William
11394	Drew James, m f, o	.7, lt 7 w Alfred

No. on Roll.	Jurors.	
11423	David Isaac, m f, t.....	423, pt 17 s Oxford
11483	Dunkley Joseph, m f, o.....	305, pt 1 s Oxford
11490	Dayton Archibald, m f, t.....	309, pt 2 s Oxford

E

11148 j	Elliott Edward, m f, o.....	419, pt 4 and 5 s Piccadilly
11187 j	Elms Harry, m f, o.....	714, lt 3 and pt 2 e Colborne
11224	Edworthy S S, m f, t.....	404, pt 38 n Pall Mall
11433	Edwards Clarence, m f, o.....	460, pt 2 n Piccadilly
11484 j	Emery H J, m f, t.....	295, pt 17 s Oxford

F

11182	Ferrier James A, m f, t.....	14, pt 24 n Queen
11211	Foxworthy Samuel, m f, o.....	464, pt 11 and 12 n Pall Mall
11243	Fox John, m f, t, R C, s s.....	35, pt 12 w Miles
11266	Fleming H N, m f, t.....	474, pt 1 n Pall Mall
11298	Ferns Henry, m f, t.....	715, pt 14 and 15 w William
11302	Fenn William, m f, o.....	703, pt 13 and 14 w William
11373	Fisher William, m f, t.....	16, pt 18 n Arthur
11376	Fortner Sherman, m f, t.....	12, pt 17 n Arthur
11405	Fortner James, m f, t.....	546, pt 3 n Pall Mall
11456	Francis John, m f, t.....	357, pt 17 s Oxford
11458 j	Flannagan William, m f, t, R C, s s.....	361, pt 17 s Oxford
11480 j	Fulton George, m f, t.....	291, pt 17 s Oxford
11497	Fitzpatrick Thomas, m f, t.....	735, pt 7 w Waterloo

No. on
Roll. Jurors.

G

11116	Gorman Edward, m f, t.....	305, pt 15 s Piccadilly
11135	Granger Edward, m f, o ..	679, pt 12 w Colborne and other premises
11152	Galbraith D E, m f, t.....	433, pt 7 s Piccadilly
11184 j	Gilford Alfred, m f, o.....	694, lt 23 e Colborne
11185 j	Gaze Earl, m f, o.....	.698, lt 22 e Colborne
11198	Gillingham Samuel, m f, o.....	41, lt 31 and pt 32 s Queen
11199	Gould William, m f, o.....	45, pt 32 and 33 s Queen
11322	Gilliland Stewart, m f, o.....	30, pt 13 e Miles
11366	Grant James, m f, o.....	12, lt F e Alfred
11473	Gordon James, m f, o.....	730, pt 16 e Waterloo
11491 j	Giddens William, m f, t.....	311, pt 3 and 4 s Oxford
11493	Gunn John C, m f, o.....	.313, pt 5 s Oxford
11498	Graves L H, m f, t..	733, lt 9 w Waterloo

H

11140	Haystead Martin, m f, t.....	671, pt 12 w Colborne
11157	Holmes Edwin, m f, o.....	455, pt 10 and 11 s Piccadilly
11162	Hamilton John, m f, t.....	459, pt 11 s Piccadilly
11192 j	Hammond Allen, m f, o7, lt 26 s Queen
11206 j	Henry F J, m f, t, R C, s s.....	.61, pt 35 s Queen
11232	Harris W A, m f, t.....	489, lt 8 s Piccadilly
11255	Hart Stephen, m f, t.....	.502, pt 5 n Pall Mall
11312	Hetherington Wm H, m f, t.....	520, pt 11 and 12 n Pall Mall
11335	Hill James, m f, o.....	565, pt 15 s Piccadilly
11349	Hicks William, m f, t.....	687, pt 13 w Adelaide

No. on Roll.	Jurors.
11361	Hargreaves Richard T, m f, t.....590, lt B n Pall Mall
11384	Harper John, m f, o.....688, pt 10 and 12 e William
11386	Hutchinson Samuel, m f, t.....7, pt 10 and 12 s Arthur
11418	Hughes Richard, m f, t.....415, pt 17 s Oxford
11452 j	Hodgins John, m f, t.....349, pt 17 s Oxford
11483 j	Howard Thomas R, m f, o.....293, pt 17 s Oxford
11508	Harding John, m f, t....318, pt 15 n Piccadilly

J

11131	Jury William, m f, t.....685, pt 13 w Colborne
11213	Jury James, m f, q.....456, pt 11 n Pall Mall
11234	Johnstone John, m f, o.....493, lt 9 s Piccadilly
11290	Jago W T, m f, t.....521, pt 15 s Piccadilly
11291	James Morris, m f, t.....527, pt 15 s Piccadilly
11304	Johnston Charles, m f, t.....691, pt 12 w William
11420	Jackson George, m f, t.....419, pt 17 s Oxford

K

11249	Kinsella Patrick, m f, t, R C, s s.....29, lt 9 w Miles
11276	Kilgallin Walter, m f, t R C, s s.....712, pt 13 e Maitland
11346	Kinchalla Thomas, m f, t, R. C. s s.....699, pt 13 w Adelaide
11374	Kipp W C. m f, o.....16, pt 18 n Arthur

L

11132	Leavens Edward, m f, t.....685, pt 13 w Colborne
11175 j	Lacey S G, m f, o.....46, pt 17 n Queen

FIFTH SUB-DIVISION.

73

No. on Roll.	Jurors.	
11238	Loveless Sidney, m f, t.....	53, lt 12 w Miles
11241	Legg Wm, m f, t.....	37, pt 11 and 12 w Miles
11256	Logan Alexander, m f, t.....	500, pt 5 n Pall Mall
11285	Lyons W D, m f, t.....	66, pt 15 e Miles
11311	Leonard Thomas, m f, t.....	528, pt 11 n Pall Mall
11337	Leathorn Richard, m f, t.....	569, pt 15 s Piccadilly
11454 j	Ladell A E, m f, t.....	353, pt 17 s Oxford
11462	Lecky Charles, m f, t.....	391, pt 17 s Oxford
11479	Logie William, m f, o.....	289, pt 17 s Oxford
11524	Loughrey Samuel B, m f, t.....	276, pt 16 n Piccadilly

M

11118	Marsh J W, m f, o.....	719, pt 15 w Waterloo and other premises
11177	Murphy Thomas, m f, o, R C, s s.....	34, pt 18 n Queen
11188 j	Morgan Walter, m f, t.....	716, pt 1 e Colborne and other premises
11210 j	Manness Frederick, m f, o ...	468, pt 11 n Pall Mall
11230	Marsh John, m f, t.....	487, pt 7 s Piccadilly
11237	Murray Daniel, m f, o.....	55, lt 11 w Miles
11283	Manness C G, m f, t... ..	732, lt 5 e Maitland
11310 j	Madden J F, m f, t.....	532, pt 11 n Pall Mall
11344	Murray John, m f, t.....	715, pt 14 w Adelaide
11350	Myers David, m f, t.....	685, lt 7 w Adelaide
11496 j	Manness Samuel, m f, o.....	747, lt 7 w Waterloo and other premises
11511	Mimms Joseph, m f, t.....	312, lt 17 n Piccadilly
11521	Meek Albert J, m f, t.....	278, pt 16 n Piccadilly

No. on
Roll. Jurors.

Mc

- 11183 j McDonald Roderick, m f, o. 692, pt 24 e Colborne and other premises
- 11195 McKay John A m f, t. 21, lt 29 s Queen
- 11196 McKenna James, m f, t, R C, s s. 37, lt 30 s Queen
- 11258 j McConnell John, m f, o. 494, lt 4 n Pall Mall and other premises
- 11259 McKenzie John, m f, t. 490, lt 3 n Pall Mall
- 11266 j McDonald John D, m f, o. 487, pt 1 n Pall Mall and other premises
- 11268 McRae A J, m f, o, R C, s s. 690, lt A e Maitland
- 11303 McCallum Archie, m f, o. 695, pt 13 w William and other premises
- 11323 McDonald William, m f, t. 34, pt 13 e Miles
- 11343 McKeown Samuel, m f, t. 717, pt 14 w Adelaide
- 11460 j McNaughton Wm, m f, t. 363, pt 17 s Oxford

N

- 11381 Nugent Martin, m f, t. 718, pt 14 e William

O

- 11240 O'Connell Patrick, m f, t, R C, s s. 49, lt 14 and 15 w Miles
- 11254 O'Neil Patrick, m f, o, R C, s s. 15, lt 6 w Miles

P

- 11136 Plaxton John, m f, t. 677, pt 12 w Colborne
- 11214 Pratt Henry, m f, o. 452, pt 11 n Pall Mall
- 11218 Pennington John, m f, o. 434, lt 42 and 43 n Pall Mall

FIFTH SUB-DIVISION.

75

No. on Roll.	Jurors.	
11252	Packham John, m f, t, R C, s s	19, lt 7 w Miles
11274 j	Pring Amos, m f, o	702, pt 13 e Mait'and
11329	Poggiolini Lingi, m f, o	50, pt 14 e Miles
11351	Panton Edwin, m f, o	679, lt 5 and 6 w Adelaide
11375	Poole Wm H, m f, o	14, pt 17 and 18 n Arthur
11392	Prodger George, m f, t	11, pt 13 w Alfred
11501 j	Paine John, m f, t	729, pt 11 w Waterloo

R

11123	Rigsby Walter, m f, t	357, pt 14 and 15 s Piccadilly
11138	Routledge R H, m f, t	675, pt 12 w Colborne
11181	Reid John J, m f, o	20, lt 21 n Queen
11226	Rickert Wm G, m f, t	666, pt 37 e Colborne
11387	Routlege William, m f, t	9, lt 11 and 13 s Arthur
11412	Reed C C, m f, t	676, pt 2 e William
11430	Roblin Leslie, m f, o	755, pt 2 w Maitland
11449	Roberts S A, m f, t	744, pt 17 e Colborne
11461	Ryland Chas T, m f, t	389, pt 17 s Oxford
11468	Reynolds S B, m f, t	352, pt 16 n Piccadilly
11507	Routledge George W, m f, t	320, pt 15 n Piccadilly

S

11114	Shanly James, m f, o	301, pt 15 s Piccadilly and other premises
11115	Shanly Charles, m f, t	301, pt 15 s Piccadilly
11134	Scott Alexander, m f, o	681, pt 13 w Colborne

No. on Roll.	Jurors.
11163	Smith Alexander, m f, t.....725, lt 12 w Maitland
11179	Stewart William, m f, t.... 26, pt 19 and 20 n Queen
11209	Screaton John, m f, o .. .685, pt 11 and 12 w Maitland
11221	Stephens John, m f, t418, pt 39 n Pall Mall
11228 j	Switzer B S, m f, t.....738, pt 30 e Maitland
11231	Summers John, m f, o.....485, pt 7 s Piccadilly
11275	Sing Henry, m f, o.....708, pt 13 e Maitland
11338	Smith John M, m f, t.....577, pt 15 s Piccadilly
11360	Simmons W H, m f, o..... 592, lt C n Pall Mall
11411 j	Smith Thos D, m f, o....540, pt 2 n Pall Mall and other premises
11436	Stratton Enos, m f, t.... 456, pt 2 n Piccadilly
11446	Stewart Henry, m f, t, R C, s s....738, pt 17 e Colborne
11486 j	Spry James F, m f, t.....301, pt 17 s Oxford
11494	Shea Edward, m f, o. R C, s s 747. lt 6 w Waterloo and other premises
11519 j	Sterling Charles A, m f, t 282, pt 16 n Piccadilly

T

11160 j	Thomas W D, m f, t.....461, pt 11 s Piccadilly
11225 j	Tapp Thomas, m f, o..... 414, pt 38 n Pall Mall and other premises
11320	Taylor Thomas, m f, t.....28, pt 13 e Miles
11333	Thomas Charles, m f, t..... 559, pt 15 s Piccadilly
11334	Trenneman John, m f, o.....561, pt 15 s Piccadilly
11389	Talbot Edward, m f, t.....13 pt 13 w Alfred
11401	Tregaskis George, m f, t.....570, pt 5 n Pall Mall
11417	Thompson Isaac, m f, o....750, lt 17 e Colborne and other premises
11425	Thompson Richard, m f, o..... 425, pt 15 s Oxford

FIFTH SUB-DIVISION.

No. on Roll.	Jurors.	
11439	Thompson Alfred J, m f, o	434, pt 16 n Piccadilly
11466	Taylor George, m f, t	356, pt 16 n Piccadilly
11515	Thompson Richard, m f, o	300, lt 16 n Piccadilly and other premises

V

11414	Vaines Job, m f, o	680, lt 6 e William
-------	--------------------	---------------------

W

11119	West John, m f, t	709, pt 14 w Waterloo
11125	Williams Thomas, m f, t	359, pt 14 s Piccadilly
11130	Wyatt, George jr, m f, o	689, pt 13 w Colborne
11133	Wyatt George sr, m f, o	685, pt 13 w Colborne
11149 j	Walsh Patrick, m f, o, R C, s s	431, pt 6 and 7 s Piccadilly and other premises
11151	Walsh John, m f, o, R C, s s	431, pt 6 and 7 s Piccadilly
11186	Walker John, m f, o	706, pt 3 e Colborne
11190	Walker S D, m f, t	678, lt 25 e Colborne
11222	Walsh James R, m f, t, R C, s s	414, pt 38 n Pall Mall
11245	Wall Henry, m f, t	33, pt 10 w Miles
11270 j	Wootton James, m f, o	698, pt 13 e Maitland
11288	Wyatt Fred, m f, t	515, pt 15 s Piccadilly
11326	Warwick Richard, m f, t	44, pt 14 e Miles
11332	Webster William, m f, o	555, pt 15 e William and other premises
11355	Wyeth William, m f, t	596, pt 3 n Pall Mall
11359	Weston Henry, m f, t	594, pt 3 n Pall Mall
11363	Walters John, m f, t	582, lt A n Pall Mall

No. on
Roll. Jurors

11393	j	Waud John, m f, o.....	9, lt 9 w Alfred
11416		Webster Charles, m f, t.....	684, pt 10 e William
11474		Webbe Cecil, m f, t.....	742, pt 16 e Waterloo
11503		Wright Franklin, m f, t.....	727, lt 12 w Waterloo
11526		Wrighton Thomas N, m f, o..	734, pt 16 and 17 e Wellington

Y

11128		Young Josiah, m f, t.....	697, pt 14 w Colborne
11170	j	Young James, m f, t.....	711, pt 15 w Maitland
11469		Yealland Fred T, m f, o.....	350, pt 16 n Piccadilly

Z

11476	j	Zimmerman Adrian, m f, t.....	281, pt 17 s Oxford
-------	---	-------------------------------	---------------------

PART 2.—Persons entitled to vote at Municipal Elections only:

No. on
Roll. Jurors

A

11327		Adams Rebecca, o, w.....	44, pt 14 e Miles
-------	--	--------------------------	-------------------

B

11166		Bartley Annie, o, s, R C, s s.....	719, lt 13 w Maitland
11167		Bartley Rose, o, s, R C, s s	719, lt 13 w Maitland
11242		Belton W H, o.....	37, pt 11 and 12 w Miles

FIFTH SUB-DIVISION.

No. on Roll.	Jurors.	
11244	Belton George, o.....	33, pt 10 w Miles
11260	Biggar Sarah, t, w.....	486, lt 2 n Pall Mall
11281	Bartlett Mary, o, w.....	724, pt 3 e Maitland
11308	Brown Agnes, t, w.....	674, pt 12 w William
11309	Blows Sophia, t, w.....	536, pt 11 n Pall Mall
11324	Burr Alex, o.....	34, pt 13 e Miles
11390	Bourne W B, o.....	13, lt 11 and 13 w Alfred
11424	Burrows James, o.....	423, pt 17 s Oxford
11504	Bissell Mary, o, w.....	727, lt 12 w Waterloo
11505	Bilton Mrs T, o, w.....	721, lt 13 w Waterloo

C

11205	Coughlin J C, o.....	59, pt 35 s Queen
11264	Crosbie Robert, o.....	486, lt 2 n Pall Mall
11455	Coote Ellen, t, w.....	355, pt 17 s Oxford
11587½	Clare Samuel, o.....	760, lt 7 e William

D

11169	Dewan Catherine, o, w, R C, s s....	715, pt 14 and 15 w Maitland
11189	Drury Jane, o w.....	716, pt 1 e Colborne
11380	Donaldson Mary, t, w.....	716, pt 14 e William
11409	Dejean Ellen, o, w.....	544, pt 3 n Pall Mall
11459	Dinner William, o.....	361, pt 17 s Oxford
11482	Douglass H M, o.....	291, pt 17 s Oxford
11499	Dalton Alice M, o, s.....	733, lt 9 w Waterloo

No. on
Roll. Jurors.

E

11341 Elliott J C, o.....579, pt 15 s Piccadilly

F

11173 Ferguson John, o.....52, pt 14 and 15 n Queen

11388 Fisher Robert, o.....9, lt 11 and 13 s Arthur and other premises

11510 Fox Isabella, t, w.....316, lt 16 n Piccadilly

G

11145 Graham Catherine, t, w.....705, pt 14 e Waterloo

11171 Graves John, o.....711, pt 15 w Maitland

11475 Gunne Mary M, t, w.....273 pt 17 s Oxford

11492 Graig Rosamond, t, w.....313, pt 5 s Oxford

H

11180 Harrison Sextus, o.....26, pt 19 and 20 n Queen

11207 Henry Sarah, o, w, R C, s s.....61, pt 35 s Queen

11216 Hutton Margaret, o, s.....442, pt 11 n Pall Mall

11217 Hutton Elizabeth, o, s.....442, pt 11 n Pall Mal

11239 Hoskins W H, o.....53, lt 12 w Miles

11277 Hueston Robert, o.....712, pt 13 e Maitland

11347 Howard R H, o.....699, pt 13 w Adelaide and other premises

11416 Harper John, o.....684, pt 10 e William

11453 Hobbins Julia, t, w, R C, s s.....351, pt 17 s Oxford

11509 Harding Mary, o, w.....318, lt 15 n Piccadilly

FIFTH SUB-DIVISION.

No. on Roll. Jurors.

I

11168 Insell Jane, o, w, R C, s s717, pt 14 w Maitland

K

11259½ Kirk James, o490, lt 3 n Pall Mall

11350 Kipp Wm, o687, pt 13 w Adelaide

M^c

11471 McMordie Marion, o, s..... 346, pt 16 n Piccadilly

11522 McMillan Harriet, o, s.....278, pt 16 n Piccadilly

N

11506 Norris Mary, o, s, R C, s s..... 326, lt 14 n Piccadilly

P

11353½ Panton Zillah, o, s..... pt 4 n Pall Mall

11142 Phoenix Sarah, t..... pt 12 n Pall Mall

11253 Packham Mary, o, w, R C, s s.....19, lt 7 w Miles

11502 Parkins George B, o..... 729, pt 11 w Waterloo and other premises

No. on
Roll. Jurors.

R

11153	Rowell Arthur, o.....	441, pt 7 s Piccadilly
11215	Redmond Mary, o, s, R C, s s.....	448, pt 11 n Pall Mall
11289	Randall Horace, o.....	515, pt 15 s Piccadilly
11306	Russell Robt, o.....	685, pt 12 w William
11345	Ryan Johanna, o, s.....	715, pt 14 w Adelaide
11489	Rolph Victoria, t, w.....	307, pt 1 s Oxford
11525	Rooks Isabella, o, w.....	732, pt 16 e Wellington

S

11154	Stone Richard, o.....	lt 8 s Piccadilly
11172	Shoebottom Jane, t, w.....	52, pt 14 and 15 n Queen
11229	Switzer Maria, o, w.....	738, pt 30 e Maitland
11313	Simpson Alex, o.....	520, pt 11 and 12 n Pall Mall
11340	Smith Maxwell, o.....	577, pt 15 s Piccadilly
11377	Smith Henry, o.....	12, pt 17 n Arthur
11413	Sare John, o... ..	676, pt 2 e William
11463	Smith Lydia, t, w.....	395, pt 17 s Oxford
11514	Stephenson Robert, o.....	310, lt 18 n Piccadilly

T

11112	Thompson John, o.....	pt 15 s Piccadilly
11164	Trenneman James, o.....	725, lt 12 w Maitland
11319	Trebilcock Fred, o... ..	16, pt 11 and 12 e Miles and other premises

FIFTH SUB-DIVISION.

No. on Roll.	Jurors.	
11321	Taylor Susan, o, w28, pt 13 e Miles
11419	Thompson Simpson, o415, pt 17 s Oxford
11445	Thompson James, o728, pt 16 e Colborne and other premises

V

11356	Vick Richard, o596, pt 3 n Pall Mall and other premises
-------	-----------------	---

W

11328	Wassell Lynda, o, w46, pt 14 e Miles
11362	Wood Maria, o, w590, lt B, n Pall Mall
11485	Ward R W, o295, pt 17 s Oxford
11517	Wilson Elizabeth, o, w290, pt 16 n Piccadilly

Z

11478	Zimmerman Florence, o, w281, pt 17 s Oxford
-------	--------------------------	--------------------------

THE UNIVERSITY OF CHICAGO

1911

THE UNIVERSITY OF CHICAGO
DEPARTMENT OF CHEMISTRY
CHICAGO, ILL.

V

THE UNIVERSITY OF CHICAGO
DEPARTMENT OF CHEMISTRY
CHICAGO, ILL.

W

THE UNIVERSITY OF CHICAGO
DEPARTMENT OF CHEMISTRY
CHICAGO, ILL.

S

THE UNIVERSITY OF CHICAGO
DEPARTMENT OF CHEMISTRY
CHICAGO, ILL.

8

FOURTH WARD.

SIXTH SUB-DIVISION.

BOUNDARY—The sixth polling sub-division of the Fourth Ward shall consist of that portion thereof lying to the north of Oxford street from Wellington street to Maitland street and north of Piccadilly street from Maitland street to Adelaide street.

ABBREVIATIONS AFTER EACH NAME SIGNIFY AS FOLLOWS:—o, owner; t, tenant; i, income; R C, s s, Roman Catholic and supporter of Separate Schools; R C, p s, Roman Catholic and supporter of Public Schools; j, juror; m f, manhood franchise; w, widow; s, spinster.

PART 1.—Persons entitled to vote at both Municipal Elections and Elections to the Legislative Assembly:

No. on Roll.	Jurors.	A	
11580	j	Atkinson Russell, m f, o.....	486, lt 8 n Piccadilly
11583		Archer James, m f, o.....	760, pt 3 and 4 e Maitland
11595	j	Ardiel George S, m f, o.....	759, lt 16 w Adelaide
11596		Ardiel Walter, m f, o.....	759, lt 16 w Adelaide
11616	j	Ashwell Daniel, m f, o.....	548, pt 1 and 2 n Piccadilly and other premises
11726	j	Ashton Hugh, m f, o.....	782, pt 43 e Colborne
11736	j	Allardice Thomas, m f, t.....	367, pt 22 s St James
11787	j	Abbott William, m f, t.....	773, pt 11 and 12 w Waterloo and other premises
12012		Aiken Robert, m f, o.....	864, lt 25 e William
12013	j	Aiken William, m f, t.....	864, lt 25 e William
12134	j	Anthistle William, m f, o.....	310, lt 3 s Cromwell and other premises
12145		Ambrose Harry, m f, t.....	869, lt 2 and 3 s Cromwell

No. on
Roll. Jurors**B**

11677	Beasley Thomas, m f, t.....	812, pt 20 e Maitland
11681	Barry Joseph B, m f, o.....	820, lt 2 e Maitland
11687 j	Brown Arthur, m f, o.....	815, lt 16 w Maitland
11690	Beckett Crawford, m f, o.....	809, lt 13 w Maitland
11697 j	Baker Thomas H, m f, t.....	454, lt 8 n Oxford
11702 j	Boss Larson, m f, o.....	lt 28 e Thornton Ave
11710 j	Beaumont William, m f, o.....	812, lt 38 and 39 e Colborne
11722 j	Brett George, m f, t.....	772, lt 45 and 46 e Colborne
11729	Boon Thomas, m f, o, R C, s s.....	790, lt 41 e Colborne
11741	Bonser Herbert, m f, o.....	797, pt 21 w Colborne
11786	Benedict John, m f, t.....	775, pt 11 and 12 w Waterloo
11855	Beveridge James, m f, o.....	pts 23, 24 and 25 w Colborne
11863 j	Bissell Henry E, m f, o.....	364, pt 23 and 24 n St James and other premises
11864 j	Bissell Sidney, m f, o.....	360, pt 23 and 24 n St James and other premises
12014	Burke Thomas, m f, o, R C, s s.....	866, pt 26 e William
12015	Burke Martin, m f, o, R C, s s.....	870, pt 26 e William
12171	Burke Patrick, m f, o, R C, s s.....	965, pt 37 w Colborne
12184	Blanche John, m f, t.....	320, pt 33 n Cheapside
12338	Bibbings Adolphus, m f, t.....	pt 44 and 43 e Waterloo
12391	Byrne Patrick, m f, o, R C, s s.....	lt 11 and 12 w Grafton
12399	Brett William, m f, o.....	pt 38 and 39 w Grafton

C

11623 j	Caughtrey Henry, m f, o.....	808, lt 1 and 2 e William
11649	Clare Robert, m f, o.....	788, lt 17 e William

SIXTH SUB-DIVISION.

87

No. on Roll.	Jurors.	
11695	Coombs Joseph, m f, t.....	456, lt 9 n Oxford
11844	Cushing James m f, o, R C, s s.....	877, pt 27 w Colborne
11869	Charlesworth Thomas W, m f, t.....	830, pt 24 e Waterloo
11914 j	Casey Seldon, m f, o.....	458, lt 52 n St James and other premises
11978	Clarke Charles, m f, t.....	476, lt 1 to 4 n St James
11985	Conway David, m f, o.....	581, lt 2 s Grosvenor
12036	Corcoran Robert, m f, o, R C, s s.....	930, lt 32 e Maitland
12045	Carter Robert, m f, o.....	905, lt 29 w William
12092 j	Cook Frederick, m f, o.....	372, pt 28 n Grosvenor
12096	Carter David, m f, o.....	344, pt 29 n Grosvenor
12102	Crummey Patrick, m f, o, R C, s s.....	900, lt 31 e Waterloo
12319	Crawford L W, m f, o.....	985, lt 8 and 9 w Maitland
12333	Connors Joseph, m f, o, R C, p s.....	1109, lt 45 w Colborne
12355	Cushing John, m f, o, R C s s.....	320, pt 38 n Victoria
12401	Clark William, m f, t.....	990, lt 6 and 7 e Waterloo

D

11581	Dearness John, m f, o.....	486, lt 6 and 7 e Maitland
11680	Devoy Thomas, m f, o.....	818, lt 3 e Maitland
11721 j	Douglass John W, m f, t.....	412, lt 12 and pt 3 n Oxford
11734	Dampier John L, m f, o.....	359, pt 21 and 22 s St James
11815 j	Davidson S K, m f, t.....	302, lt 5 n Oxford
11860	Dillon John, m f, t, R C, s s.....	372, pt 23, 24 and 25 n St James
11930	Doyle Alexander, m f, o R C, s s.....	471, lt 46 to 48 s Grosvenor and w William
11933	Doyle James, m f, t, R C, s s.....	875, pt 45 w William
11951	Donahue Charles, m f, o, R C, s s.....	866, lt 30 and 32 e Maitland

No. on Roll.	Jurors.	
11975	Draper John, m f, t.....	494, lt 8 n St James
12005	Drew Edward, m f, t.....	546, pt 23 n St James
12097	Dennis Henry, m f, t.....	888, pt 29 e Waterloo
12111	Donnelly John, m f, t, R C, s s.....	301, lt 6 s Cheapside
12334	Dickinson George, m f, o.....	1103, lt 44 w Colborne

E

11590	Edwards Phillip, m f, o.....	577, pt 9 and 10 s Oxford
11614	Evans Alfred, m f, t.....	562, pt 12 n Piccadilly
11886 j	Eyans John C, m f, o.....	426, pt 45 and 46 n St James
12404	England Horatio, m f, o.....	996, lts 3, 4 and 5 e Waterloo

F

11553	Forsythe Elias J, m f, t.....	768, pt 1 e Maitland
11619 j	Fenn John, m f, o.....	752, lt 4 e William
11700	Falks Thomas, m f, t.....	448, lt 6 n Oxford
11870	Footit James, m f, o.....	836, pt 23 e Waterloo
12086	Fitzgerald G J, m f, o, R C, s s.....	921, pt 32 w Colborne
12178	Ferguson Alexander, m f, o.....	941, pt 35 w Colborne
12376	Fitzgerald Wm sr, m f, o, R C, s s.....	lt 1 n Victoria
12377	Fitzgerald Wm jr, m f, t, R C, s s.....	lt 1 n Victoria

G

11560	Garnier Joshua, m f, o.....	519, lt 25 to 28 s Oxford
11564	Gaze Wm H, m f, o.....	739, lt 22 w William
11567	Gilmour Robert, m f, o.....	733, lt 19 w William

SIXTH SUB-DIVISION.

89

No. on Roll.	Jurors.	
11660	Gibson George F, m f, o.....	802, lt 1 e William and other premises
11663 j	Griffith George, m f, o.....	822, lt 1 e Maitland
11731 j	Gordon James, m f, t.....	808, pt 22 e Waterloo
11748	Garnier Wm R, m f, o.....	765, pt 19 w Colborne
11755 j	Glover Robt W, m f, t.....	394, pt 18 n Oxford
11766 j	Garrett W A, m f, o.....	774, pt 19 and 20 e Waterloo
11838	Gavin Daniel, m f, t.....	418, pt 44 n St James
12004	Geoghegan George, m f, o.....	550, pt 23 n St James
12007	Griffith Wm, m f, t.....	858, pt 24 e William
12276 j	Grant John A, m f, o.....	lt 43 to 45 e William

H

11586	Heath Lincoln, m f, t.....	766, pt 1 e Maitland
11626	Hickey Wm, m f, o, R C, s s.....	555, lt 6, 7 and 8 s St James
11635	Howard Chas E, m f, o... ..	793, lt 20 w Adelaide and other premises
11636 j	Howard Thomas, m f, o.....	781, lt 19 w Adelaide
11650	Hoskins Henry, m f, o.....	790, lt 16 e William
11689	Hodgins Thomas, m f, o.....	811, lt 14 and 15 w Maitland
11724	Hutchinson John, m f, o.....	776, pt 44 e Colborne
11742 j	Harrison Bramer, m f, t... ..	795, pt 21 w Colborne
11747	Harris James H, m f, o.....	771, pt 19 w Colborne
11756 j	Harwood Wm H, m f, o.....	370, pt 18 n Oxford and other premises
11839 j	Hodgens Thos D, m f, o.....	860, lt 25, 26 and 27 e Waterloo and other premises
11840	Hanley Wm, m f, t.....	377, pt 27 s Grosvenor
11846 j	Hicks Henry, m f, t.....	871, pt 27 w Colborne
11856	Hance John, m f, o.....	400, pt 23 24 and 25 n St James

No. on Roll.	Jurors.
11935	Hueston Samuel, m f, o.....871, lt 44 and pt 45 w William
11936	Hueston Wm J, m f, t.....871, lt 44 and pt 45 w William
11977	Howie Thomas, m f, o 492, lt 7 n St James
12017	Hueston Thomas, m f, t.....884, pt 27 e William
12064	Hills George, m f, o.....905, lt 29 w Maitland
12065	Hills Joseph, m f, t.....905, lt 29 w Maitland
12099	Hexter Richard, m f, t.....892, pt 30 e Waterloo
12172	Howard John W, m f, t, R C, s s....959, pt 36 and 37 w Colborne
12180	Hayes Andrew, m f, o; R C, s s.....935, lt 34 w Colborne

11725 j	Isaac John, m f, o.....778, pt 43 and 44 e Colborne
11865	Imlach Wm J, m f, t.....354, pt 24 n St James

J

11609	Johnson John, m f, t.....572, lt 26 n Piccadilly
11852 j	James E J, m f, o...863, pt 26 w Colborne and other premises

K

11693	Keene Frederick, m f, t.....803, lt 11 w Maitland
11783	Kerr Henry, m f, o.....779, lt 2 w Waterloo
11853	Kyle Arthur, m f, t 861, pt 26 w Colborne
12041	King John H, m f, o.....919, lt 31 w William

SIXTH SUB-DIVISION.

91

No. on
Roll. Jurors.

L

11664	Loney Robert, m f, t.....	495, lt 4 s St James
11817 j	Lightfoot James, m f, t.....	300, lt 4 n Oxford
11980	Lylie William, m f, t.....	886, pt 27 e William
12121	Long Joseph, m f, t, R C, s s.....	309, lt 8 n Cromwell

M

11572	Mohan Phillip, m f, o, R C, s s.....	518, lt 16 n Piccadilly
11575	Murray David, m f, t.....	506, lt 12 and 13 n Piccadilly
11577	Mulhall Patrick, m f, o, R C, s s.....	500, lt 11 n Piccadilly
11674	Maguire Arthur, m f, o, R C, s s.....	476, pt 19 n Oxford
11727 j	Malloch James, m f, o.....	784, lt 42 e Colborne
11735	Mercer R G, m f, t.....	365, pt 22 s St James
11974	Mann Samuel, m f, t.....	498, lt 9 n St James
12016	Murphy William, m f, o, R C, s s.....	880, pt 26 e William
12043	Miller Matthew, m f, t.....	909, pt 30 w William
12046	Milliken Joseph, m f, t.....	536, pt 28 n Grosvenor
12173	Mowat Robert, m f, t.....	955, pt 36 w Colborne

M^c

11561	McIlvenna John, m f, t.....	761, lt 24 and 25 w William
11587	McDonald John, m f, t.....	760, lt 7 e William
11667	McNee J G, m f, t.....	509, pt 21 and 22 s St James
11757	McMillan W G, m f, t.....	366, pt 18 and 19 n Oxford
11765	McDonald John, m f, t, R C, s s.....	766, pt 18 and 19 e Waterloo

No. on Roll.	Jurors
11768 j	McNeil William, m f, o...778, part 2p e Waterloo and other premises
11862	McLeod William, m f, t..... 366, pt 23, 24 and 25 n St James
12034	McIlvenna Robert, m f, t..... 544, pt 28 n Grosvenor
12050	McDonald Donald; m f, o.....510, pt 28 n Grosvenor
12189	McKnight James, m f, t..... ..924, pt 34 e Waterloo
12238	McInnes Peter, m f, o.....1038, pt 36 e William
12260	McLaughlin John, m f, o, R C, p s.....lt 11 to 15 s John and other premises
12335	McEvoy Charles, m f, t..... .lt 43 w Colborne
12357	McPherson Daniel; m f, o..... .lt 39 and 40 e Wellington

N

11720	Nelles H E, m f, o.....420, pt 3, 4, 5 and lt 29 n Oxford and other premises
11752 j	Nicholson Joseph, m f, t.....398, pt 18 n Oxford
11894 j	Nicholson John, m f, t..... 830, lt 2 e Colborne
12314	Nicholson James, m f, o..... 1001, lt 40 and 41 w Maitland

O

11872	O'Rourke Laurence, m f, o, R C, s s. ..838, pt 24 and 25 e Waterloo
12103	O'Rourke William, m f, t, R C, s s..... 904. pt 31 e Waterloo
12223	Oke Richard, m f, o.....lt 37 s Victoria
12292	O Hagan Charles, m f, t, R C, s s.....lt 38 to 42 e Maitland

SIXTH SUB-DIVISION.

93

No. on
Roll. Jurors.

P

11648	Proctor A R, m f, t	786, lt 18 e William
11790	Piggott J D, m f, o	lt 9 n Oxford and other premises
11851 j	Peden Joseph, m f, o	863½, pt 26 w Colborne
12039	Povey Charles, m f, t	923, pt 32 w William
12199	Partridge Thomas, m f, o	lt 33 to 37 e Colborne
12200	Partridge Thomas B, m f, t	lt 33 to 37 e Colborne
12212	Pepper William, m f, t	lt 33 to 37 w William
12354	Peters Henry, m f, o	pt 38 w Waterloo

Q

12069	Quinn Patrick, m f, o, R C, s s	420, pt 28 and 29 n Grosvenor
-------	---------------------------------	-------------------------------

R

11858 j	Ridge Thomas jr, m f, o	380, pt 23 and 24 n St James
11920	Rossie Melville, m f, t	442, lt 47 n St James
11966	Reeves Thomas, m f, t	526, lt 15 and 16 n St James
12037	Russell Alex W, m f, t	523, pt 32 s Cheapside
12210	Russell John, m f, t	944, pt 34 e Colborne
12327	Riley John, m f, o, R C, s s	lt 38 to 42 n Victoria

S

11556	Stone Frederick, m f, t	493, lt 33 s Oxford
11578	Shipman Walter, m f, t	492, pt 9 and 10 n Piccadilly
11582	Stinson George, m f, o	754, lt 5 e Maitland

No. on Roll.	Jurors.	
11699	Snell Thomas, m f, t.....	452, lt 7 n Oxford
11739 j	Scarrow Maurice, m f, o.....	807, pt 22 w Colborne
11740 j	Scarrow William, m f, o.....	807, pt 22 w Colborne and other premises
11784	Swan John m f, t.....	779, lt 2 w Waterloo
11841	Smith George W, m f, o.....	379, pt 27 s Grosvenor
11866	Smith Arthur H, m f, o.....	346, pt 24 n St James and other premises
11918 j	Siddle T G, m f, o.....	450, lt 49 n St James and other premises
12054 j	Screaton W J, m f, o.....	913, lt 30 e Maitland
12082	Sherlock John, m f, t R C, s s.....	349, pt 32 s Cheapside
12084	Stewart Robert, m f, t, R C, s s.....	355, pt 32 s Cheapside
12095	Scott James, m f, o.....	360, pt 29 n Grosvenor
12181	Shea Michael, m f, o, R C, s s.....	356, pt 33 n Cheapside and other premises
12190	Smart Edward, m f, t, R C, s s.....	928, pt 34 e Waterloo
12191	Smart George, m f, t, R C, s s.....	928, pt 34 e Waterloo
12194 j	Spicer Henry, m f, o.....	932, pt 35 e Waterloo
12197 j	Simpson John, m f, o.....	934 pt 35 e Waterloo
12345	Smith William, m f, t.....	lt 43 n Regent

T

11559	Toohy Michael, m f, o, R C, s s.....	499, pt 34 s Oxford
11745	Tennant D H, m f, t.....	783, pt 20 w Colborne
11746 j	Taggie J H, m f, o.....	775, pt 20 w Colborne
11754	Tamlin Charles, m f, o.....	396, pt 18 n Oxford and other premises
11759	Tackaberry Nathaniel, m f, o.....	362, pt 18 and 19 n Oxford
11760 j	Tamlin C S, m f, o.....	354, pt 19 n Oxford

No. on Roll.	Jurors.
11829	Tunks Richard, m f, t.....lt 24 to 27 e We lington
11972	Tack John, m f, t502, lt 10 n St James
12058	Tierney John, m f, t, R C, s s.....365, pt 32 s Cheapside
12062	Toohy John, m f, t, R C, s s.....941, lt 30 w Maitland
12071	Taylor James, m f, t.....pt 30 e Colborne
12100	Thomas Robert, m f, o .. 896, pt 30 e Waterloo
12146	Tite William, m f, t... ..867, lt 1 and 6 w Waterloo and n Grosvenor
12175	Thompson William, m f, o.....947, pt 35 w Colborne
12177	Thompson John, m f, o.....943, pt 35 w Colborne
12342	Turnbull Robert, m f, t.....1005, lt 45 w Adelaide

V

11948	Vincent James W, m f, o.....860, lt 30 e Maitland
-------	---

W

11573	Warner Thomas, m f, o.....516, lt 15 n Piccadilly
11579	Webb Wesley, m f, o.....490, pt 10 n Piccadilly and other premises
11612	Webster William, m f, o564, lt 28 n Piccadilly
11622	Webster James, m f, o.....756, lt 6 e William
11640	Williamson Peter, m f, t.....580, lt 23 n Oxford
11651	Williams James E, m f, o.....25, lt 15 s Carlton
11676	Wormald Edward, m f, o.....810, pt 20 e Maitland
11730 j	Winterbotham George, m f, o.....808, lt 40 e Colborne
11738 j	Wyatt William, m f, o.....371, pt 21 and 22 s St James
11788 j	Watson David, m f, t.....771, pt 12 w Waterloo
11842	Wyatt Arthur E, m f, t.....379, pt 27 s Grosvenor

No. on Roll.	Jurors.
11892	Williams W T T, m f, o410, lt 41, 42 and 43 n St James
11992	Wade Daniel, m f, o pt 25 and 26 w Adelaide
12018	Wallace Patrick, m f, o884, pt 27 e William
12019 j	Walker John, m f, o910, lt 29 to 32 e William
12031	Watson John H, m f, t564, pt 28 n Grosvenor
12072	Wilson Richard F, m f, t920, pt 30 e Colborne
12169	Worrall John, m f, t334, pt 37 s Victoria
12224	Wade Russell, m f, o lt 33 to 36 w Adelaide
12231 j	Walker Hance, m f, t580, pt 33 and 34 n Cheapside
12235	Watson Christopher, m f, t1032, pt 35 e William
12237	Wallace James, m f, o1034, pt 36 e William

Y

11589	Young Samuel, m f, o573, lt 8 s Oxford
11694	Yerrex Thomas, m f, t458, lt 10 n Oxford

W

PART 2.—Persons entitled to vote at Municipal Elections only :

No. on Roll.	Jurors
A	
11594	Ardiel Ann, o, w759, lt 16 w Adelaide
11679	Ashley Marion, t, w816, pt 21 e Maitland
B	
11698	Baker Susannah, o, w454, lt 8 n Oxford
11743	Bonser Mary, o, w795, pt 21 w Colborne
11772	Burnett Mary, o, w806, pt 22 e Waterloo

SIXTH SUB-DIVISION.

97

No. on Roll.	Jurors.	
11847	Burns Wm, o	871, pt 27 w Colborne
11861	Beverley Jane, o, w	368, pt 23, 24 and 25 n St James and other premises
11868	Baker Eliza, o, w	340, pt 23 and 24 n St James
12073	Bowman George, o	920, pt 30 e Colborne
12083	Bowman John, o	349, pt 32 s Cheapside
12093	Bate Ellen, t, s	366, pt 28 and 29 n Grosvenor
12211	Buglar Jane, o, s	944, pt 34 e Colborne
12352	Brennan Thomas, o, R C, s s	lt 40 w Waterloo

C

11696	Clancey Ellen, o, w, S. S.	456, lt 9 n Oxford
12026	Carling Sir John, o	lt 29 to 32 n Grosvenor
12337	Calder Georgina, o, w	pt 43 n Regent
12358	Campbell Duncan, o	lt 16 to 20 e Grafton

D

11733	Davis Laura C, o, w	808, pt 22 e Waterloo
11973	Dampier Lawrence, o	502, lt 10 n St James and other premises
12063	Dewan W J, o, R C, s s	941. lt 30 w Maitland
12077	Dewan Bridget, o, s, R C, ss	908, pt 32 e Waterloo and other premises
12120	Donnelly James, o, R C, s s	309, lt 8 n Cromwell

No. on
Roll. Jurors.**E**

11824	Elliott Edward, o	pt 3 and 4 e Wellington
12138	Evans Margaret, o, w	893, lt 4, 5 and 6 s Cromwell
12144	Evans Kingsley, o	869, lt 2 and 3 s Cromwell
12315	Eakins P A, o	lt 11, 12, A and pt 40 w Maitland

F

11723	Friend John, o	772, lt 45 and 46 e Colborne
11737	Ferguson John, o	367, pt 22 s St James and other premises
11889	Fitzgerald F A, o	418, pt 44 n St James
11890	Fellows Joseph, o	418, pt 44 n St James
11903	Ferguson J W, o	lt 37 to 40 w Maitland
12085	Fitzgerald C J, o, R C, s s	355, pt 32 s Cheapside
12396	Freeman Catherine, o, w	lt 14 and 15 w Grafton

G

11789	Gunn Catherine, o, w	112, lt 10 n Oxford and other premises
11981	Greer William, o	886, pt 27 e William
12006	Geoghegan Ann, o, w	854, pt 23 e William
12060	Gordon Joseph, o	lt 31 and 32 s Cheapside
12168	Gray Elizabeth A, o w	956, lt 36 and 37 e Waterloo
12353	Gleeson Patrick, o, R C, s s	lt 39 w Waterloo

H

11637	Howard Thomas B, o	767, lt 18 w Adelaide
11637½	Howard Wm, o	767, lt 18 w Adelaide

SIXTH SUB-DIVISION.

99

No. on Roll.	Jurors.	
11692	Hardie Margaret, o, w.....	805, lt 12 w Maitland
11701	Halstead Agnes, o, w.....	448, lt 6 n Oxford and other premises
11751	Hyde Ellen, o, w	402, pt 18 n Oxford
11849	Henry J B, o	867, pt 27 w Colborne
12025	Henry Thomas, t.....	lt 29 to 32 n Grosvenor
12056	Howard Mary J, o, w.....	lt 31 e Maitland
12104	Hibblethwaite Jane, t, w.	906, pt 32 e Waterloo
12174	Howard Mary A, o, w.....	955, pt 36 w Colborne
12350	Hogan Celia, o, s, R C, s s.....	997, lt 41 w Waterloo

J

11608	Johnson Carlotta, o, w	572, lt 26 n Piccadilly
-------	-------------------------------	-------------------------

K

11785	Kerr James, o..	lt 1 w Waterloo
11816	Kibbe A G, t, w.....	300, lt 4 n Oxford
12185	Kelley Mary, o, w, R C, s s.....	320, pt 33 n Cheapside

L

11671	Lawrence Mary, t, w.....	526, pt 18 and 19 n Oxford
11895	Landor Mary, t, w.....	832, lt 3 e Colborne
12044	Lawrence James, o	909, pt 30 w William
12047	Lawson Mary, o, w.....	536, pt 28 n Grosvenor

No. on
Roll. Jurors.

M

12035 Millar James, o 544, pt 28 n Grosvenor

M^c

11554 McCleneghan Agnes M, t, s 491, pt 34 and 35 s Oxford

11673 McGill Isabella, o, w, R C, s s pt 18 and 19 n Oxford

11677 McCormick James, o 812, pt 20 e Maitland

11850 McLeay Eliza, o, w 865, pt 27 w Colborne

12042 McDowell Sarah, o, w 913, pt 30 w William

O

11830 Oliver George, o lt 23 to 27 w Maitland and other premises

12285 O'Hagan John, t, R C, s s lt 43 to 46 e Maitland

12300 O'Hagan Patrick, t, R C, s s lts 43, 44 and 45 e Colborne

12339 O'Meara Mary, o, s, R C, s s pt 43 and 44 e Waterloo

P

12038 Povey Sarah, o, w 923, pt 32 w William

12070 Powers Priscilla, o, s pt 28 and 29 n Grosvenor

12090 Powers Susan, o, w 380, pt 28 and 29 n Grosvenor

12403 Parker William, o 990, lt 6 and 7 e Waterloo

R

11555 Rvme Henry, o 491, lt 34 and 35 s Oxford

11921 Rossie Lucy, o, w 442, lt 47 n St James

SIXTH SUB-DIVISION.

101

No. on Roll.	Jurors.
12094	Rolston J C, o..... 366, pt 28 and 29 n Grosvenor
12098	Roddy John, o, R C, s s.....888, pt 29 e Waterloo
S	
11874	Shoebottom John, o..... lt 6 to 10 e Colborne
11875	Shoebottom A E, o....lt 18, 19 and 20 and 33 to 36 w Shoebottom and w Maitland
11883	Shoebottom Henry, o.....lt 11 and 12 and 31 and 32 w Shoebottom and w Maitland
12188	Spicer Richard, o.....920, pt 33 e Waterloo
12193	Shea William, o, R C, s s..... 928, pt 34 e Waterloo

T

11571	Taylor John, o..... 522, lt 17 n Piccadilly
11758	Tamlin Elizabeth, o, w 366, pt 18 and 19 n Oxford
11761	Tamlin J N, o 752, pt 18 e Waterloo
11967	Tremaine Robert, o.....526, lt 15 and 16 n St James
12139	Tierney Annie, t, w, R C, s s 893, lt 4, 5 and 6 s Cromwell
12176	Thompson Bella, o, s.....945, pt 35 w Colborne
12347	Tanton Edward, o.....lt 41 and 42 e Wellington

W

11640	Whittaker John, o580, lt 23 n Oxford
11764	Woodward Robt, t..... 756, pt 18 e Waterloo
11770	Ward Chas H, o..... .798, pt 22 e Waterloo

No. on Roll.	Jurors	
11976	Worrall James, o	494, lt 8 n St James
12032	Walker Wm, o	564, pt 28 n Grosvenor
12088	Watts Mary, o, w	lt 31 w Colborne
12170	Worrall Stephen, o	334, pt 37 s Victoria
12236	Walker Wm A, o	1032, pt 35 e William
12284	Wells Jane, o, w	lt 43 to 46 e Maitland
12336	Worrall Sarah, t, w	pt 43 n Regent

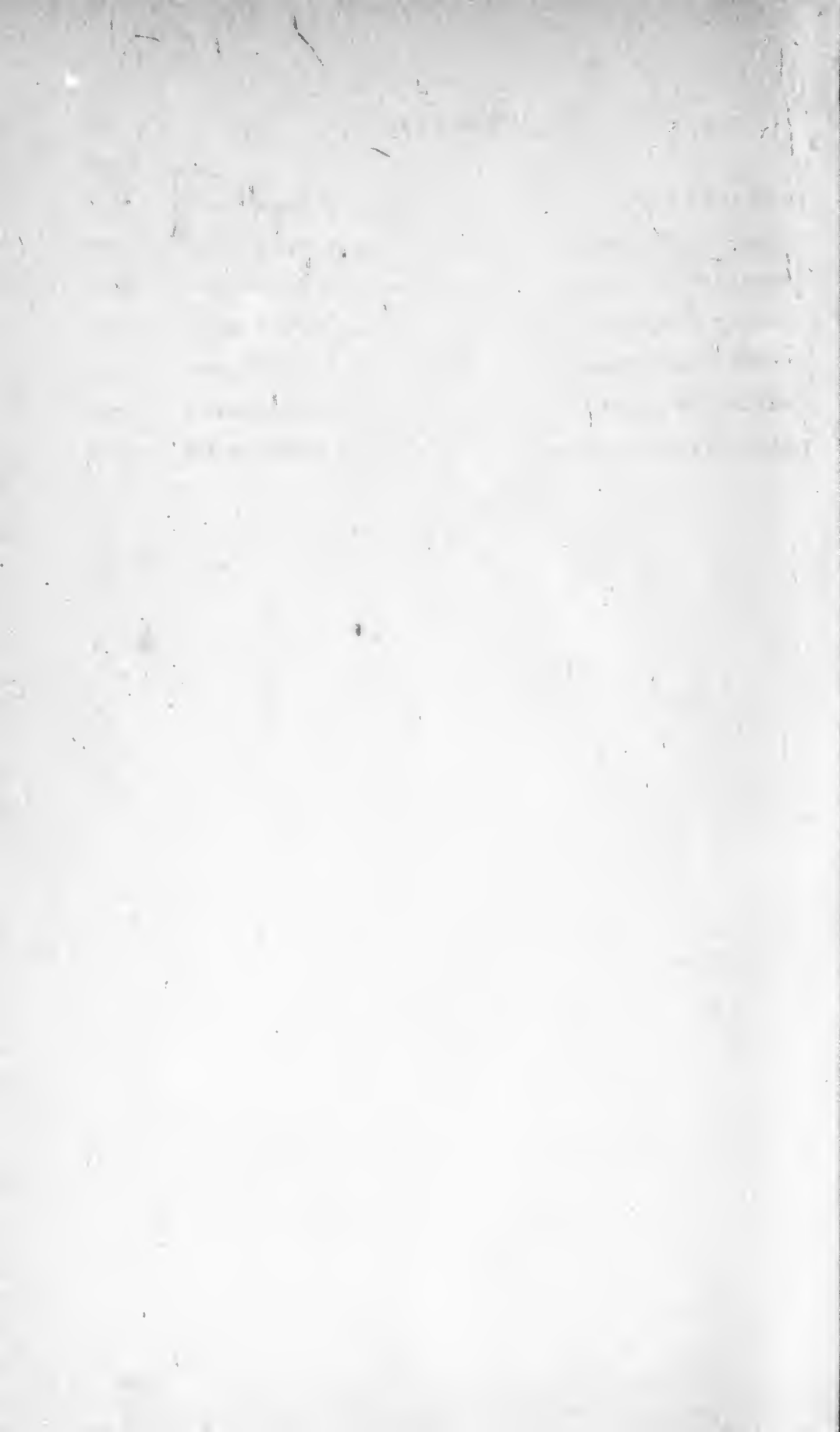

THE
VOTERS' LIST
FOR THE
FIFTH WARD
OF THE
CITY OF LONDON
1895.



London, Ont. :

LONDON PRINTING AND LITHOGRAPHING COMPANY.

1895.

VOTERS LIST

FIFTH WARD

CITY OF CHICAGO

FIFTH WARD.

FIRST SUB-DIVISION.

BOUNDARY—The first polling sub-division of the Fifth Ward shall consist of that portion thereof bounded on the north by the south side of King street, on the east by the west side of Rectory street, on the south by the north side of Trafalgar street, and on the west by the east side of Adelaide street.

ABBREVIATIONS AFTER EACH NAME SIGNIFY AS FOLLOWS:—o, owner; t, tenant; i, income; R C, s s, Roman Catholic and supporter of Separate Schools; R C, p s, Roman Catholic and supporter of Public Schools; j, juror; m f, manhood franchise; w, widow; s, spinster.

PART 1.—Persons entitled to vote at both Municipal Elections and Elections to the Legislative Assembly:

No. on Roll.	Jurors.	
A		
12559	j	Atkinson William, m f, tlt 55 to 59 n Nelson
12744		Allen James, m f, t.....769, pt 6 s Simcoe
12750		Ardill Jonathan, m f, o..... lt 2 and 1 and pt 3 w Rectory and other premises
12818	j	Armstrong W J, m f, t.....701, pt 12, con C s York
12885		Adams John H, m f, t.....630, pt 12, con C n York
12887		Allister Angus, m f, o..... ..624, pt 12, con C n York
12891	j	Anderson Robert, m f, t.....342, pt 12, con C e Adelaide
12912	j	Arnott George, m f, t.....739, pt 27 s King
12956		Alton John M, m f, o.....779, pt 33 s King
12958	j	Armitage C H, m f, o..... ..785, pt 34 s King

No. on
Roll. Jurors

B

12573	Burgess George, m f, o.....	623, lt 27, 28 and 29 s Layard
12615	Burrows George, m f, o....	136, lt 7 e Adelaide and other premises
12619	Ball Frederick, m f, t.....	164, lt 4 e Adelaide
12621 j	Ball Frank W, m f, o	168, lt 3 e Adelaide
12623	Brown James H, m f, t.....	241, pt 41 s Ham Rd
12625	Bragg Frederick, m f, t.....	245, pt 42 s Ham Rd
12684 j	Burgess Andrew, m f, t	382, pt 4 n Ham Rd
12703	Blair Robert, m f, o	167, pt 39 and 40 w Rectory
12706	Baker Samuel, m f, t.....	153, lt 40 w Rectory and other premises
12710 j	Bremner Peter, m f, o... ..	782, lt 37 and 38 n Hill
12724	Blake Oliver, m f, t.....	206, pt 12, con C n Ham Rd
12747	Bragg Charles, m f, t	777, lt 4 s Simcoe
12805 j	Billings George, m f, t... ..	643, pt 12, con C s York
12811	Beadle Alfred, m f, t.... .	665, pt 12, con C s York
12820 j	Barnes W J, m f, t.....	703, pt 12, con C s York
12838	Brown William, m f, o ..680,	pt 7 n Bathurst and other premises
12844	Barnett George, m f, t.....	648, pt 4 and 5 n Bathurst
12881 j	Blackwell Harry, m f, t... ..	642, pt 12, con C n York
12918 j	Buskard W G, m f, o.....	13, lt 5 and pt 6 w Hewitt
12919 j	Buckingham John F, m f, o.....	752, lt 4 n York
12920	Begg James sr, m f, t.....	744, pt 3 n York
12922	Black Robert, m f, t.....	742, lt 2 n York

C

12478	Casson Thomas, m f, o, R C, s s. .	754, lt 28 and 29 w Walker
12498 j	Clayton John, m f, t....	lt 140 e Marmora

FIRST SUB-DIVISION.

No. on Roll.	Jurors.	
12569	Curnoe John, m f, o	617, lt 27, 28 and 29 s Layard
12599 j	Carrothers George, m f, o	155, lt 37 w Alma
12677 j	Coppins George, m f, t	111, lt 8 w Rectory
12691	Coursey John, m f, o	747, lt 30 s Grey and other premises
12809 j	Clemenson John, m f, o	655, pt 12, con C s York
12823	Comber Robert, m f, t	751, pt 12, con C s York
12826	Churchill Frederick, m f, t	757, pt 12, con C s York
12840	Christie John, m f, t	672, pt 6 n Bathurst
12846	Colby Frank, m f, o, R C, s s	634, pt 2 n Bathurst
12860	Cause William, m f, t	635, pt 51 s King
12865	Cope William, m f, t	655, pt 47 s King
12877	Carlin Edward, m f, o, R C, s s	654, pt 12, con C n York and other premises
12897 j	Currie Charles, m f, o	354, pt 12, con C e Adelaide
12917	Claxton John, m f, o	15, pt 7 and 6 w Hewitt
12927 j	Clark George, m f, t	728, pt 12, con C n York
12935 j	Chadwick Sidney, m f, t	714, pt 12, con C n York

D

12490	Dean W H, m f, t	385, lt 134 s Ham Rd
12593 j	Depper Charles, m f, t	235, lt 38 s Ham Rd and other premises
12605 j	Depper Henry, m f, o	630, lt 30, 31, 32 w Layard and other premises
12606	Dawes James, m f, t	180, lt 13 e Adelaide
12674	Dundas G A, m f, o	121, lt 10 w Rectory
12749	Downie Patrick, m f, t, R C, s s	785 pt 3 s Simcoe

No. on Roll.	Jurors.
12752 j	Dolby Benjamin, m f, t... 201, pt 19 and 20 w Rectory
12859	Dean John E, m f, t... 631, pt 52 s King
12904	Drummond James M, m f, o ... 725, pt 25 and 26 s King

E

12612	Ewen George, m f, o... 126, pt 9 e Adelaide
12708	Errington Melville, m f, t... 798, pt 39 n Hill
12902	English Wm, m f, t ... 705, pt 23 s King
12953	Ellis Thomas W, m f, t... 769, pt 3 s King

F

12474 j	Fox Wm, m f, o... 793, lt 19 and 20 s Nightingale Ave and other premises
12715	Fountain John, m f, t... 776, lt 35 n Hill
12741	Fountain Harry, m f, t... 755, pt 12, con C s Simcoe
12898	Flynn Wm, m f, t, R C, s s... 689, pt 21 and 22 s King
12900	Flynn John, m f, o, R C, s s... 697, pt 21 and 22 s King and other premises

G

12491	Garside W J, m f, o... 407, lt 135, 136 s Ham Rd
12589	Gould Richard, m f, o ... 203, pt 1 s Ham Rd and other premises
12590 j	Gould W H, m f, o... ..217, lt 2 s Ham Rd
12602	Good John, m f, t... .. 139, lt 34 w Alma
12618 j	Garceau Augustus, m f, o, R C, s s ... 152, lt 5 e Adelaide
12657	George Wm, m f, o ... 334, lt 50 n Ham Rd

FIRST SUB-DIVISION.

No. on Roll.	Jurors.
12663	Garner Robert, m f, t.....pt 42 s Hill
12675 j	Gay Alexander, m f, t.....113, lt 9 w Rectory
12763	Galbraith Archibald, m f, t.....754, lt 13 n Grey
12824	Greenfield Joseph, m f, t.....755, pt 12, con C s York
12827	Goodhand J, m f, t763, pt 12, con C s York
12843	Gidley George, m f, t.....658, pt 5 n Bathurst
12939 j	Gooch F A, m f, t700, pt 12, con C n York
	<i>Galbraith George J. pt 12. e. 795-5. York</i>

H

12586	Hosie James, m f, t.....90, lt 15 e Adelaide
12592 j	Harvey David A, m f, t.....229, pt 39 s Ham Rd
12614	Harpin James B, m f, t.....132, pt 8 e Adelaide
12658	Hall Wilson, m f, t.....336, lt 49 n Ham Rd
12665	Humphrey Henry, m f, t.....pt 41 and 42 s Hill
12693	Hammond Mark, m f, t.....749, lt 29 s Grey
12712	Hughes James, m f, t.....776, pt 36 n Hill
12722	Hosie Robert, m f, o.....216, pt 12, con C n Ham Rd
12723	Hutton Wm, m f, o...208, pt 12, con C n Ham Rd and other premises
12728 j	Hughes George, m f, o... ..220, pt 12, con C s Simcoe and other premises
12830	Hickey Thomas, m f, t, R C, s s.....779, pt 12, con C s York
12845	Hatton Thomas, m f, o.....646, pt 2 and 3 n Bathurst
12855 j	Hardey James, m f, o.....625, lt 53 s King and other premises
12870	Hardey Wm, m f, t.....665, pt 45 s King
12914 j	Harding Frederick, m f, o.....743, lt 28 s King

No. on Roll.	Jurors.	
12951 j	Hislop John, m f, t763, pt 31 s King
12952	Hargreaves Richard, m f, o765, pt 31 s King and other premises
12972 j	Hammett George, m f, t350, pt 11 and 12 e Hewitt

J

12601	Jackson J W, m f, t141, lt 35 w Alma
12682 j	Johnscr Wm, m f, o386, lt 5 n Ham Rd
12753	Jennings David, m f, t788, pt 18 and 19 n Grey
12874	Johnson Richard, m f, o664, pt 12, con C n York
12901	James W E, m f, t701, pt 21 and 22 s King

K

12869	Kenney Arthur, m f, t663, pt 45 s King
12916	King Terrence, m f, t, R C, s s19, pt 8 and 7 w Hewitt

L

12470	Lavett Samuel, m f, o757, lt 13 and 14 s Nightingale Ave
12568	Leid James, m f, t100, lt 14 e Adelaide
12717	Lee Edmund m f, o, R C, s s762, pt 34 n Hill
12727	Latimore Levi, m f, t204, pt 12, con C e Adelaide
12815	Livermore Wm, m f, t695, pt 12, con C s York
12862 j	Legg W J, m f, o639, lt 50 and pt 49 s King and other premises
12962	Lashbrook T H, m f, t791, pt 35 s King

FIRST SUB-DIVISION.

No. on
Roll. Jurors.

M

12574	Mutch George, m f, o	97, pt 29 w Alma
12610 j	Murray George, m f, o	120, lt 10 e Adelaide
12687	Mackay Henry, m f, t	362, lt 12 n Ham Rd
12700	Mitchell Thomas, m f, t	769, pt 25 and 26 s Grey
12746	Morris John, m f, o	771, lt 5 s Simcoe
12807 j	Moorhead Charles G, m f, o	651, pt 12, con C s York
12837	Milligan Stephen, m f, o	686, lt 8 n Bathurst
12857	Mawby John F, m f, t	629, pt 52 s King
12903	Morgan James, m f, o	709, pt 24 and 25 s King
12910 j	Montrose Frederick, m f, t	733, pt 27 s King
12950	Mulligan Patrick, m f, o, R C, s s	755, pt 29 and 30 s King
12964	Maker Charles, m f, o	797, lt 36 s King

M^c

12575 j	McInnis Angus, m f, o, R C, s s	lts 21 to 26 n Nelson and other premises
12624	McIntyre Andrew, m f, t	243, pt 41 s Ham Rd
12678 j	McDonald Donald, m f, t	410, lt 7 n Ham Rd
12681	McIntyre Donald, m f, o	402, lt 6 and 7 n Ham Rd
12683	McComb Archibald, m f, t	384, pt 4 n Ham Rd
12758	McLeod Bryce, m f, t	774, pt 16 n Grey
12765	McGillivray Hector, m f, t	752, pt 12, con C n Grey
12813	McKnight William, sr, m f, o	679, pt 12, con C s York
12814	McKnight William, jr, m f, t	691, pt 12, con C s York
12867	McNeil William, m f, t	659, lt 46 s King
12888	McIntyre James, m f, t	334, pt 12, con C e Adelaide
12889	McHarg Henry, m f, t	336, pt 12, con C e Adelaide

No. on
Roll. Jurors.

N

- 12713 Navin John, m f, t, R C, s s.....774, pt 36 n Hill
12754 Nicholls Henry, m f, t.....784, pt 18 n Grey

O

- 12926 j O'Sullivan Thomas J, m f, o, R C, s s..... 732, pt 12, con C n York

P

- 12473 Patton Charles, m f, o.....785, lt 18 s Nightingale
12492 j Peglar John jr, m f, t..... lt 137 and 138 s Ham Rd
12493 Peglar William, m f, t.....lt 144 to 147 w Rectory
12617 Pinch Adam, m f, t..... .148, pt 6 e Adelaide
12861 Proctor James, m f, o.....635, pt 51 s King
12864 Powell Michael, m f, t, R C, s s.....653, pt 47 s King
12895 Perrin Charles, m f, o... ..352, pt 12, con C e Adelaide
12906 j Purcell Clinton, m f, t.....729, pt 26 s King

Q

- 12765 Quick James, m f, o.....746, lt 11 and 12 n Grey

R

- 12572 Ritchie Andrew, m f, o..... 621, lts 27, 28 and 29 s Layard
12591 j Rice Edward, m f, o.....221, pt 39 s Ham Rd
12690 Ryckman Wm J, m f, t.....30c, pt 12 n Hill
12720 Rogers Charles, m f, o.....754, lt 33 n Hill

FIRST SUB-DIVISION.

No. on Roll.	Jurors.	
12816	Rockwell James, m f, t, R C, s s.....	699, pt 12, con C s York
12828	Rowe F B, m f, t.....	767, pt 12, con C s York
12880	Rollin Henry, m f, t.....	644, pt 12, con C n York
12940 j	Russell Alexander, m f, t.....	698, pt 12, con C n York
12955 j	Rogers Edwin, m f, o.....	771, pt 32 and 33 s King
12969 j	Rosser Thomas, m f, o.....	lts 15 to 18 n York

S

12465 j	Stanyer Henry, m f, t.....	737, pt 9 s Nightingale Ave
12489 j	Slade William, m f, t.....	387, lt 133 s Ham Rd
12585	Stephenson John, m f, o.....	86, lt 16 e Adelaide
12672 j	Sands Thomas, m f, t.....	123, pts 41 and 42 w Rectory
12808 j	Short Reuben jr, m f, o.....	653, pt 12 con C s York
12810 j	Short Henry, m f, o.....	657, pt 12 con C s York
12812	Short Reuben sr, m f, o... .	673, pt 12 con C s York and other premises
12822 j	Short Thomas, m f, t.....	739, pt 12 con C s York
12839	Spindler Benjamin, m f, t.....	676, pt 7 n Bathurst
12882	Samwell Matthew, m f, t... .	640, pt 12 con C n York
12886 j	Smith William, m f, o.....	628, pt 12 con C n York
12911 j	Shaw Thomas, m f, t.....	737, pt 27 s King
12932	Short William, m f, o.....	722, pt 12, con C n York
12933	Short John, m f t.... .	716, pt 12 con C n York and other premises
12937 j	Short Alfred, m f, o.....	710, pt 12 con C n York
12938 j	Smith Marshall, m f, t.....	704, pt 12 con C n York
12947	Smith William, m f, o.....	344, pt 12 con C e Lyle
12957	Shaw D L, m f, o.....	781, pt 34 s King

No. on
Roll. Jurors.

T

12616	Templar Fred W, m f, t.....	144, pt 6 e Adelaide
12702	Trace William, m f, o.....	185, lts 21 to 23 w Rectory
12721	Tuttle George, m f, o.....	748, lts 31 and 32 n Hill
12825	Taylor Eli, m f, t.....	rear of 755 s York
12949 j	Terry George, m f, o.....	354, pt 12 con C e Lyle

W

12597 j	Wilkins R J, m f, t.....	161, pt 38 w Alma
12613	Wilson R T, m f, t.....	128, pt 8 e Adelaide
12669	Warren Charles, m f, t.....	127, pt 41 and 42 w Rectory
12685 j	Ward John R, m f, t.....	380, pt 3 n Ham Rd
12736 j	Weir George S, m f, t.....	pt 12, con C s Simcoe
12756	Ward Joseph, m f, t.....	778, lt 17 n Grey
12729	Wilson H J, m f, t.....	771, pt 12 con C s York
12832	Wilmer Edward, m f, t.....	787, pt 12 con C s York
12834	Wyatt George, m f, t.....	795, pt 12 con C s York
12892 j	Watson George, m f, t.....	344, pt 12 con C e Adelaide
12894	Walker W J, m f, t.....	346, pt 12 con C e Adelaide
12923 j	Wiley Daniel, m f, t, R C, s s.....	740, lt 1 n York
12945 j	Warner Henry, m f, t.....	340, pt 12 con C e Lyle
12960 j	Wooldridge Wm. m f, t.....	789, pt 35 s King

PART 2.—Persons entitled to vote at Municipal Elections only :No. on
Roll. Jurors.**B**

12455	Barrett Harris, o.....	n ½ 3 s Nightingale Ave
12626	Brown Augusta, t, w.....	249, pt 42 s Ham Rd
12676	Burgess William, o.....	113, lt 9 w Rectory
12687	Baldwin Maurice, o.....	362, lt 12 n Ham Rd and other premises
12779	Burland George B, o.....	pt 12 con C w Rectory
12802	Burgess R, o.....	pt 12 con C s York
12819	Barnes Julia, o, w.....	701, pt 12 s York and other premises
12866	Bennett William, o.....	653, pt 47 s King and other premises

C

12458	Conroy Philip J, o, R C, s s.....	lt 4 and 5 and pts 3 and 6 s Nightingale Ave
12499	Clayton James, o.....	140 e Marmora
12709	Carr Thomas, o.....	798, pt 39 n Hill
12776	Cumberland David, o.....	pt 12 con C s Bathurst
12785	Cameron George D, o.....	pt 12 con C s York and e Adelaide
12833	Cambridge Clara, t, w.....	791, pt 12 con C s York

D

12604	Depper Fredericka, o, w.....	630, lt 30, 31, 32 n Layard
12689	Duffield William, o.....	300, pt 12 n Hill
12716	Dawson R J C, o.....	776, lt 35 n Hill and other premises

No. on Roll. Jurors

E

- 12788 Englehart Jacob L, o.....pt 12 con C s York
- 12908 Emery A S, o.....729, pt 26 s King

F

- 12733 Forestall John, o, R C, s s.....pt 12 con C s Simcoe
- 12787 Fitzgerald F A, o.....pt 12 con C s York
- 12789 Fellows Joseph, o.....pt 12 con C s York
- 12899 Flynn Bridget, o, w, R C, s s.....689, pt 21 and 22 s King

G

- 12698 Girven David, o.759, lt 27 s Grey
- 12835 Golding Henry, o.....795, pt 12 con C s York and other premises

H

- 12714 Hadwin Thomas, o.....774, pt 36 n Hill and other premises
- 12732 Hockin William, opt 12 con C s Simcoe
- 12771 Harris George B, o.pt 12 con C s Bathurst
- 12772 Harris George H R, o.....pt 12 con C s Bathurst
- 12775 Hunt Albert O, o pt 12 con C s Bathurst
- 12796 Hodgens T D, o.....pt 12 con C s York and other premises
- 12858 Hardey Edward, o.629, pt 52 s King

No. on
Roll. Jurors

J

- 12880½ Judd Joseph C, o.....644, lt 12 con C n York and other premises
- 12946 Johnson Joseph, o.....340, pt 12 con C e Lyle

K

- 12558 Keenleyside Anthony, o.....lt 55 to 59 n Nelson

L

- 12450 Lawrason Purvis M, o.....5 acres s Nightingale Ave
- 12451 Lawrason Lewis O, o.....5 acres s Nightingale Ave
- 12452 Lawrason F M, o.....5 acres s Nightingale Ave
- 12453 Lawrason S F, o.....5 acres s Nightingale Ave
- 12588 Leadbeater Henry, o.....90, lt 15 e Adelaide and other premises
- 12871 Leathorn Mary, o, w673, lt 19 s King and other premises

M

- 12800 Minhinnick John R, o.....pt 12 con C s York
- 12801 Mills C J, o.....pt 12 con C s York and other premises
- 12915 Maxwell Barbara, o, w23, pt 9 and 8 w Hewitt

M^c

- 12462 McArthur John G, o.....pt 6 and 7 s Nightingale Ave
- 12740 McIntosh John W, o.....pt 12 con C s Simcoe

No. on Roll.	Jurors	
12848	McDonald William, o.....	636, pt 1 n Bathurst
12961	McKellar Amelia, o, s.....	789, pt 35 s King
12963	McKellar Eliza, o, s.....	791, pt 35 s King

O

12667	O'Mara Annie, o, s, R C, s s.....	129, pt 41 and 42 w Rectory
12670	O'Mara Helena, o, s, R C, s s.....	127, pt 41 and 42 w Rectory
12673	O'Mara Minnie, o, s, R C, s s.....	123, pt 41 and 42 w Rectory
12913	O'Neil Hugh, o.....	733, pt 27 s King and other premises
12928	Owrey James, o.....	728, pt 12 con C n York

P

12494	Peglar John, o.....	lt 144 to 147 w Rectory and other premises
12495	Payne Henry, o.....	lt 141, 142, 143 n Nelson and 139 s Ham Rd
12728	Porter Sophia, t, w.....	206, pt 12 con C e Adelaide
12745	Parsons George, o.....	767, pt 6 s Simcoe
12748	Parsons John, o.....	777, lt 4 s Simcoe
12790	Pratt William, o.....	pt 12 con C s York

R

12664	Richards William, o.....	pt 42 s Hill
12697	Ryckman Mary, t, w.....	759, lt 27 s Grey
12781	Rendell George t....	pt 12 con C n Simcoe
12817	Robinson James H, o.....	699, pt 12 s York and other premises
12954	Rogers William, o.....	771, pt 3 s King

FIRST SUB-DIVISION.

No. on
Roll. Jurors.

S

12501	Siggins S, o.....	lt 121 to 124 s Ham Rd
12609	Stinson Ann, o, w.....	116, lt 11 e Adelaide
12738	Spencer W M, o.	pt 12 con C s Simcoe and other premises
12739	Spencer William, o.....	pt 12 con C s Simcoe and other premises
12793	Spencer C N, o.....	pt 12 con C s York
12797	Smith Frank, o.....	pt 12 con C s York
12799	Smallman Thos H, o.....	pt 12 con C s York and other premises
12831	Shanahan Sarah, t, w, R C, s s.....	783, pt 12 con C s York
12934	Short Charles, o.	716, pt 12 con C n York

T

12742	Taylor Charles o.	pt 12 con C s Simcoe
-------	------------------------	----------------------

W

12476	Winnett W H, o.....	lt 23 to 26 w Walker
12645	Winnett Richard, o.....	lt 74 s Ham Rd
12696	Wonnacott, Emanuel, o.....	755, pt 28 s Grey
12759	Walters Wesley, o.....	774, pt 16 n Grey
12782	Willis W D, t....	pt 12 con C e Adelaide and s York
12783	Willis William, t.	pt 12 con C e Adelaide and s York
12794	Waterman Herman, o.	pt 12 con C s York
12795	Waterman Isaac, o.	pt 12 con C s York and other premises
12798	Ward Frank, o.....	pt 12 con C s York
12850	Winnett Edward, o... ..	pt 12 con C e Adelaide
12851	Winnett David, o.....	pt 12 con C e Adelaide
12941	Webster John, o.....	698, pt 12 con C n York

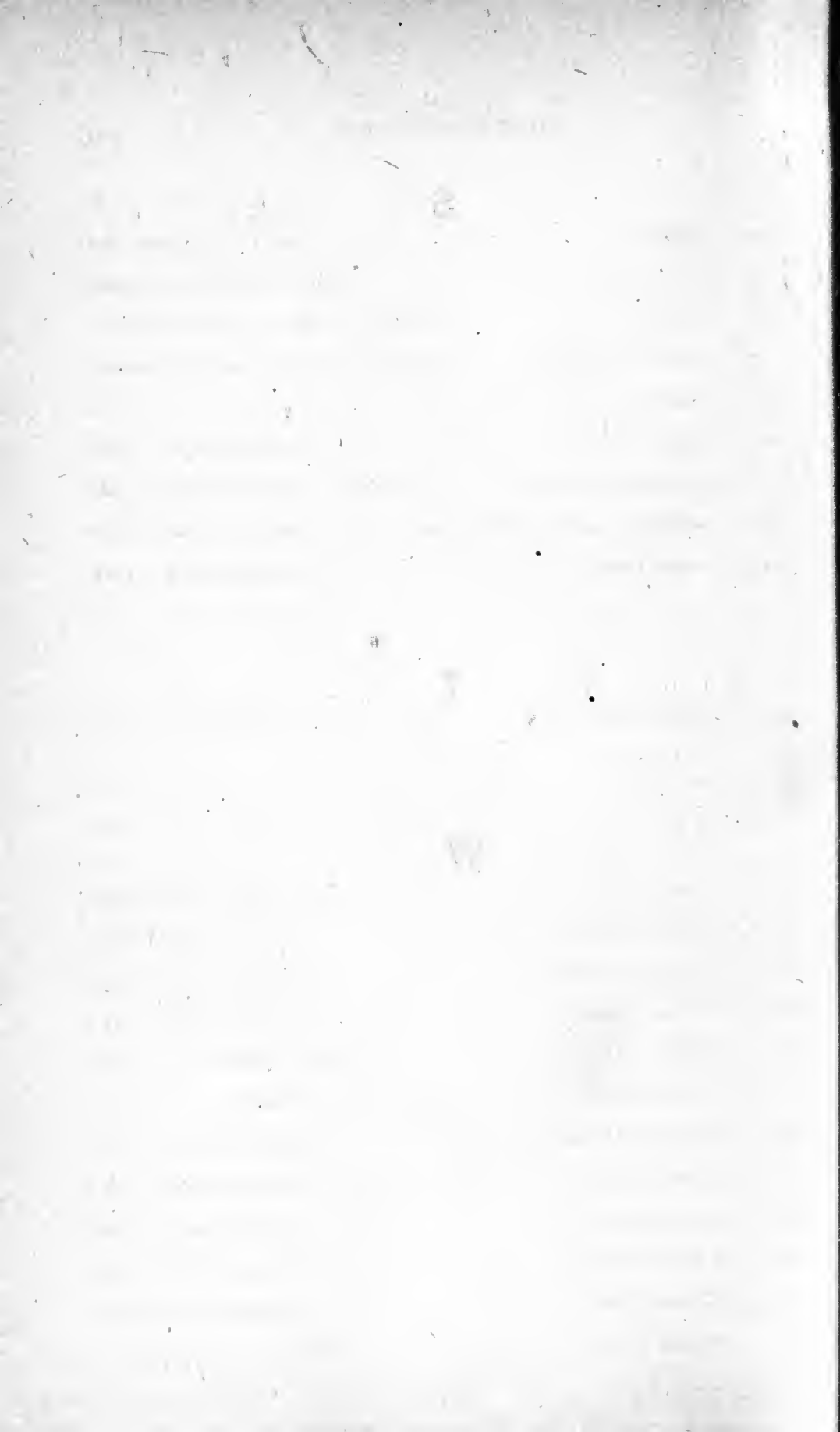

FIFTH WARD.

SECOND SUB-DIVISION.

BOUNDARY—The second polling sub-division of the Fifth Ward shall consist of that portion thereof bounded on the north by the south side of Campbell and Dundas streets, on the east by the eastern boundary of the said Ward, on the south by the north side of Trafalgar street, and on the west by the east side of Rectory street (south of Campbell) and the east side of Egerton (north of Campbell).

ABBREVIATIONS AFTER EACH NAME SIGNIFY AS FOLLOWS:—o, owner; t, tenant; i, income; R C, s s, Roman Catholic and supporter of Separate Schools; R C, p s, Roman Catholic and supporter of Public Schools; j, juror; m f, manhood franchise; w, widow; s, spinster.

PART 1.—Persons entitled to vote at both Municipal Elections and Eléctions to the Legislative Assembly:

No. on Roll.	Jurors.	A
13075 j	Adams James, m f, t.....	562, lt 6 s Ham Rd
13121 j	Aitken James, m f, t.....	88, lt 9 e Chesley
13143 j	Andrews Austin, m f, t	414, pt 8 n Ham Rd
13146	Arnot David, m f, t.....	98, pt 8 e Rectory
13162	Althouse M W, m f, t.....	877, pt 9 and 10 s Van
13175	Atkinson John, m f, t.....	836, lt 11 n Stedwell
13214 j	Allister John, m f, o	880, lt 3 and 4 n Van
13232 j	Allen Ernest, m f, t.....	210, pt 3 e Rectory
13248	Abey George, m f, o.....	828, pt 9 n Lovett
13334	Anderson J W, m f, o	86, lt 13 e Egerton

No. on Roll.	Jurors.
13368	Armstrong John, m f, t.....78, pt 10 e Oak
13440	Anderson John, m f, t..... 1078, lt 92 to 94 n Brydges
13504 j	Allen Thomas, m f, o.....1074, lt 26, 27 and 28 n Francis
13521 j	Adams George, m f, o.....1035, lt 13 and 14 s Laura

B

12993	Bourne Edwin, m f, o..... .423, lt 2, 3 and 4 s Ham Rd
13057	Bullock Zephaniah, m f, t.....577, lt 8, 9 and 10 s Ham Rd
13072 j	Bartleyman John, m f, t.....590, lt 11 and 13 s Ham Rd
13108 j	Brooks David J, m f, o.....75, lt 86 w Sackville
13188 j	Best William, m f, o.....833, lt 8 s Lovett and other premises
13195 j	Britton John, m f, t.....834, lt 14 and 15 n Van
13234 j	Ball Frank, m f, t.....206, pt 3 e Rectory
13305	Byrnes Thomas J, m f, o.....125, lt 23 w Oak
13463	Boldick George, m f, o.....1069, lt 38 s Francis
13479	Beswarick Charles, m f, o.....1034, lt 45 n Mabel
13500	Burgess Neil, m f, t.....1093, lt 2 and 1 s Florence
13535 j	Baker Albert, m f, t.....332, lt 4 and 5 e Eva
13604	Ball George, m f, t..... .350, lt 8 e Egerton

C

13047	Corby Frederick, m f, t.....? , lt 5 and 6 e Pegler
13050 j	Caldwell John, m f, t.....541, pt 4 s Ham Rd
13086	Crowley James, m f, t..... ..45, lt 21 e Egerton
13156	Catnach James, m f, o.....859 s Van

No. on Roll.	Jurors.
13182 j	Cambridge Owen, m f, o.....98, pt 8 e Rectory and other premises
13206	Cooper George, m f, o..... 146, lt 2 e Rectory
13370 j	Cook George, m f, o..... 98, lt 12 e Oak
13413	Clare James, m f, t... 1057, lt 8 and 9 s Brydges
13458	Cochrane Samuel, m f, o.....1045, pt 35 s Francis
13584	Case William, m f, t..... 1098, pt 2 n Laura
13590 j	Cole John, m f, o 358, pt 4 and 5 e Eva and other premises
13632 j	Cheesborough Frederick, m f, o..... 375, lt 6 and 7 w Eva
13639 j	Cook Arthur H, m f, o1040, lt 12 n Mary and other premises

D

13060	Drake Arthur, m f, t.....900, pt 12 and 13 n Trafalgar
13061 j	Dunn Jesse, m f, o.....552, pt 4 s Ham Rd
13123 j	Dunn Absalom, m f, o....81, pt 26 e Chesley Ave and other premises
13126	Dunlop Samuel sr, m f, o.....476, lt 2 n Ham Rd
13168	Dunlop Samuel jr, m f, o.....872, pt 25 and 26 n Stedwell
13179	Devlin Wm T, m f, o..... 830, lt 13 and 14 n Stedwell
13332 j	Deehan Thomas, m f, o, R C, s s..80, lt 12 e Egerton
13450 j	Depotie J A, m f, o..... 282, lt 5 and 6 e Egerton
13474	Dymond Fred, m f, o.....1064, pt 41 and 42 n Mabel
13476	Dejean Philip, m f, o...1054, pt 43 n Mabel
13508 j	Davidson John, m f, o..... 1020, lt 30, 31, 32 n Francis
13558	Duval Amos, m f, t..... 332, lt 12 e Egerton
13574	Doidge John, m f, o.....1055, pt 9 s Mary

No. on Roll.	Jurors.	
13575	Doidge George, m f, o.....	1057, pt 9 s Mary
13586	Dale Percy, m f, t.....	1094, lt 3 n Laura
13614 j	Dick Andrew, m f, t.	1013, lt 14 s Dundas

E

13567	Edwards Thomas, m f, t	1033, pt 13 s Mary
-------	------------------------------	--------------------

F

13141 j	Fitzgerald F J, m f, o.....	.422, lt 6 and pt 7 n Ham Rd and other premises
13149	Flood Wm S, m f, t, R C, s s.....	.829, pt 20 s Van
13157	Forsyth Fred, m f, o.....	.863, lt 6 s Van
13165	Freeman Richard, m f, t.....	103, pt 24 w Chesley Ave
13180	Fox George, m f, o.....	101, lt 15 and 16 e Rectory
13181 j	Fox Thomas, m f, t	101, lt 15 and 16 e Rectory
13186	Farrow Albert, m f, t.827, lt 7 s Lovett
13191	Flack Thomas, m f, o.....	.841, lt 10 s Lovett
13200	Frampton Thomas, m f, o.....	.820, lt 18 n Van
13209	Finch George, m f, o.....	.873. pt 18 and 19 s Lovett
13228	Finn Thomas, m f, t, R C, s s	220, pt 2 e Rectory
13262	Fountain James, m f, o949, lt 60 and 61 s Dame
13351 j	Fitzsimmons Thomas, m f, o.....	.67, pt 24 w Elm
13407	Freedy John, m f, o	1029, pt 2 s Brydges
13459	Flinton Thomas, m f, t.....	1049. pt 36 s Francis
13468	Flood Edward, m f, o.	1082, lt 49 n Mabel
13481	Ford Wm, m f, t.....	1022, pt 3 n Mabel

SECOND SUB-DIVISION.

No. on Roll.	Jurors.	
13565	Freeland Wm, m f, t	1027, pt 14 s Mary
13642	Freeland Samuel, m f, o	1026, pt 3 n Mary
13646	Ferguson Wm, m f, t	390, pt 1 e Egerton

G

13053 j	Gwelchman Joseph E, m f, t	547, lt 5 s Ham Rd
13074 j	Gardner Edward, m f, o	570, lt 7 s Ham Rd
13164	Guymer Gus, m f, t	881, pt 10 and 23 s Van
13217	Goward Jas N, m f, o	864, lt 1 n Van and other premises
13369 j	Groome W S A, m f, o	88, lt 11 e Oak
13446	Garside Robert, m f, t	1058, lt 97 n Brydges

H

13173	Hueston John, m f, t	840, lt 9 and 10 n Stedwell
13238	Hunter Wm A, m f, c	196, pt 5 e Rectory
13239	Hunter Wm, m f, o	192, lt 6 e Rectory
13266	Harris Amos, m f, o, R C, s s	979, lt 56 s Dame
13299	Heathfield Matthew, m f, t	1017, pt 19 s Pine
13329	Hardy James D, m f, o	66, lt 9 and 10 e Egerton
13343	Heathfield Wm, m f, o	1069, lt 17 s Pine
13395	Hill Robert, m f, t	pt 11, con C w Egerton and other premises
13417	Hall Henry S, m f, o	1071, lt 11 and 12 s Brydges
13425	Holmstead George, m f, t	1033, pt 10 s Mabel
13427	Hunt Elisha, m f, o	1041, pt 10 and 11 s Mabel
13430	Howard Robt, m f, o	1061, lt 13 s Mabel

No. on Roll.	Jurors.
13462	Henshaw John, m f, t. 1063, pt 37 s Francis
13475	Henshaw Thos, m f, o 1060, pt 42 n Mabel
13477	Henshaw Wm, m f, o. 1050, pt 43 n Mabel
13509 j	Hodges Henry, m f, t. 1016, pt 7 and 8 n Francis
13511 j	Hyatt John, m f, o. 290, pt 7 and 8 e Egerton
13512	Hauley Neal, m f, t, R C, s s 294, lt 15 e Egerton
13595	Hill Richard, m f, o. 1054, lt 10 to 13 n Laura
13602	Hunt George E, m f, t. 346, lt 9 e Egerton

I

13457	Ingram George, m f, o. 1041, pt 35 s Francis
13483	Inwood John, m f, o. 258, pt 3 e Egerton

J

13040	Johnston Arthur R, m f, t. 9, pt 11 w Smith
13487	Jamieson Enos, m f, t. 1039, lt 13 s Florence
13542 j	Jacobs William, m f, o. 1074, lt 6 n Florence
13572	Johnston Edgar, m f, t. 1051, lt 10 s Mary

K

13372	Kew John, m f, o 102, pt 13 e Oak
13577	Knaggs William, m f, t 1061, pt 8 s Mary

SECOND SUB-DIVISION.

No. on
Roll. Jurors.

L

- 13106 Leclear Truman, m f, t, R C, s s83, lt 87 w Sackville
- 13127 j Lyons William, m f, o472, pt 1 n Ham Rd
- 13189 Lobb William, m f, t. 837, lt 9 s Lovett and other premises
- 13192 Lewis Robert, m f, o847, lt 11 s Lovett
- 13215 Leno Joseph, m f, t.868, lt 2 n Van
- 13265 Lake Martin, m f, o. 973, lt 57 s Dame
- 13364 Laverty James, m f, o38, lts 6, 7 and 8 e Oak
- 13373 Lake John, m f, t.108, pt 13 e Oak
- 13448 Lee James, m f, t1038, lt 99 n Brydges
- 13569 j Lighthouse Thos K, m f, t1041, lt 12 s Mary
- 13599 Linlott John, m f, o1034, pt 13 and 14 n Laura

M

- 13039 Mills W B, m f, t.519, pt 11 3 Ham Rd
- 13093 Meecham James, m f, o.962, lt 80 n Ormsby
- 13119 j Marsh A J, m f, o. 76, lt 7 e Chesley
- 13133 j Morley Frederick, m f, t.446, lt 2 n Ham Rd
- 13211 Mortimore Arthur E, m f, t.886, lt 5 n Van
- 13250 Murray Michael, m f, o, R C, s s 130, lt 16 and 17 e Chesley
- 13311 Myles John, m f, o.81, lt 27 w Oak
- 13330 j Minhinnick George, m f, o70, lt 11 e Egerton
- 13375 j Maxwell Henry, m f, t.118, lt 14 e Oak
- 13421 Mills Thomas, m f, o 1099, lt 15 and 16 s Brydges
- 13455 Malone John, m f, t1039, pt 24 s Francis
- 13515 j Mossop Y F, m f, o342, lt 10 e Egerton
- 13579 Mahon William, m f, o, R C, s s. 1071, lt 6 s Mary

No. on
Roll. Jurors.

M^c

12990	j	McKerlie Charles, m f, t.....	415, lt 1 s Ham Rd
13037	j	McPherson John, m f, t.....	495, lt 11 s Ham Rd
13177		McCoomb Archibald, m f, t.....	830, lt 12 n Stedwell
13224		McKelvin John, m f, o, R C, s s	260, lt 1 e Rectory and other premises
13486		McDonald Angus, m f, o.....	1027, lt 14 and 15 s Florence
13591	j	McKenna Arthur, m f, o.....	357, lts 6 to 9 n Laura
13606	j	McDonald F D, m f, o.....	356, lt 7 e Egerton

N

13153		Newell John, m f, t.....	849, lt 24 s Van
13507		Nelson William, m f, o, R C, s s.....	1050, lt 29 n Francis

O

13465		Oxley George, m f, o.....	lt 47 and 48 s Francis
13576		Ohmer Henry, m f, t.....	1059, pt 8 s Mary

P

13090		Perkins Richard, m f, o.....	970, lts 77, 78 and 79 n Ormsby
13130		Payne William, m f, o.....	458 n Ham Rd
13131		Pyman W C, m f, t.	450, lt 1 n Ham Rd
13135		Peterson Neils, m f, t	442, pt 3 n Ham Rd
13147	j	Penwarden David, m f, t.....	124, lt 19 e Rectory
13159		Parsons Frederick, m f, t.....	871, pt 7 and 8 s Van
13161		Parks John, m f, t.....	875, pt 8 s Van

SECOND SUB-DIVISION.

No. on Roll.	Jurors.	
13170	Palmer David, m f, o.....	862, pt 25 and 26 n Stedwell
13193	Pleasence Thomas, m f, t.....	844, lt 12 and 13 n Van
13317 j	Phoenix William, m f, o.....	47, lt 31 w Oak
13485	Pitcher William, m f, o.....	308, lt 13 e Egerton
13561 j	Patton Arthur m f, t.....	366, lt 4 and 5 e Egerton
13623	Pomphrey Jeremiah, m f, t, R C, s s.....	1075, lts 4 and 5 s Dundas

R

13233	Roberts Harry, m f, t.....	208, pt 3 e Rectory
13263 j	Roberts Albert E, m f, o....	963, lt 59 s Dame
13264	Roberts Thomas, m f, o.....	967, lt 58 s Dame
13275	Roberts George, m f, t.....	970, lt 63 n Hackett
13277	Roberts Martin, m f, o.....	966, lt 66 and 67 n Hackett
13406	Rawlings George, m f, t.....	1021, lt 1 s Brydges
13423	Rodgers Joseph, m f, o.....	1027, lt 9 s Mabel
13460	Rabbitt Patrick, m f, t, R C, s s.....	1053, pt 36 s Francis
13498	Ruskey Harman, m f, o.....	1081, lt 4 and 5 s Florence
13564	Richards Thomas, m f, o.....	1027, pt 14 s Mary and other premises
13566	Rolston John, m f, t.....	1031, pt 14 s Mary
13610 j	Ross James A, m f, t.....	1007, lts 15, 16 and 17 s Dundas
13611	Ross W C, m f, t.....	1007, lts 15, 16 and 17 s Dundas

S

13094	Shunn Charles, m f, o.....	954, lt 81 and 82 n Ormsby
13116	Southcott W F, m f, o.....	518, lt 5 n Ham Rd
13124 j	Stein Henry G sr, m f, o.....	492, pt 3 n Ham Rd

No. on Roll.	Jurors
13140	Swanwick Albert E, m f, o... 432, pt 5 n Ham Rd and other premises
13210	Shrimpton Henry, m f, o, R C. s s..... 155, pt 18 and 19 w Chester
13316	Short Charles R, m f, o..... 49, pt 30 w Oak
13319 j	Showler John E, m f, o.... 21, lt 32 and 33 w Oak and other premises
13361	Scollick Jonathan, m f, o..... 2, lt 1 n Trafalgar
13428	Stringle Christopher, m f, o..... 1049, lt 12 s Mabel
13447	Sperin John, m f, o..... 1056, lt 98 n Brydges
13543 j	Showler Frederick, m f, o..... 1070, lt 7 and pt 8 n Florence
13559 j	Spence W J, m f, o....., 332-6, lts 11 and 12 e Egerton
13588	Skinner W H, m f, o..... pt 4 and 5 e Eva

T

13236	Tufts Robert, m f, o..... 202, pt 4 e Rectory
13347	Treganza Edward, m f, t..... 99, lt 21 w Elm
13367	Thornley Charles, m f, o..... 74, pt 10 e Oak
13464	Taylor Thomas, m f, o..... 1079, lt 39 s Francis

W

13045	Ward Willam, m f, t.... 22, lt 2 and 3 e Pegler
13049 j	Webb James, m f, t..... 537, lt 3 pt 11 s Ham Rd
13059	Wrickman Gilbert, m f, t.... 906, pt 12 n Trafalgar
13109	Walmsley Matthew, m f, o..... 69, lt 85 w Sackville
13114 j	Wilson Edward, m f, o..... 522, lt 6 n Ham Rd
13120	Wilson John sr, m f, o..... 84, lt 8 e Chesley
13137 j	Ward John, m f, o..... 436, lt 4 n Ham Rd and other premises
13142 j	Webber T H, m f, t..... 118, pt 7 n Ham Rd

No. on Roll.	Jurors	
13201	Wesley Richard, m f, t.	132, pt 4 e Rectory
13230	Ward John, m f, o.	216, pt 2 e Rectory and other premises
13247	Witchman Frederick, m f, t.	822, pt 9 n Lovett
13454	Wooster Henry, m f, t.	1035, pt 24 s Francis
13570 j	Wright Thomas R, m f, t.	1045, lt 11 s Mary
13578 j	Wilson S F, m f, t.	1063, lt 7 s Mary
13643	Whittaker David, m f, t.	376, pt 3 e Egerton

Y

13199	Young William, m f, o	826, lt 17 n Van
-------	---------------------------------	------------------

PART 2.—Persons entitled to vote at Municipal Elections only :

No. on Roll. Jurors.

A

13044	Arlett Ann, o, w.	12, lt 1 e Pegler
13145	Andrews Walter, o.	414, pt 8 n Ham Rd

B

13015	Brown Thomas, o.	461, lt 1 s Ham Rd
13017½	Buckle W D, o.	463, 5 and 7, lt 2 s Ham Rd
13038	Butterworth Betsy, o, w.	495, lt 11 s Ham Rd
13083	Baker Jesse, o.	lt 5, 76, 23 and 22 s Ham Rd, s Hackett and w Egerton

No. on Roll.	Jurors	
13202	Burgess Margaret, o, w.....	132, pt 4 e Rectory
13204	Burgess Royal, o.....	136, pt 4 e Rectory
13300	Bell S J, o.....	1017, pt 19 s Pine
13341	Bateman John W, o.....	134-8, lt 17 e Egerton
13350	Brown Hiram J, o.....	lt 2 and 23 n Trafalgar and w Elm
13383	Bennett Robt W, o.....	pt 11, con C e Rectory
13422	Brown Mrs, o, w.....	lt 1 and 2 e Egerton
13501	Bannerman Alex, o.....	1093, lt 1 and 2 s Florence
13585	Barfitt Charles, o.....	1098, pt 2 n Laura

C

13056	Caldwell Margaret, o, w....	555½, lt 7 s Ham Rd and other premises
13154	Clark George, o.....	849, lt 24 s Van
13223	Cameron E R, o.....	pt 11, con C e Rectory
15488	Cuthbertson John, o.....	1037, lt 13 s Florence
13587	Crawford Andrew, o.....	1094, lt 3 n Laura

D

13041	Dawe Eliza, t, w.....	882, pt 11 n Trafalgar
13166	Dunlop James, o.....	103, pt 24 w Chesley Ave
13216	Dundas William, o.....	868, lt 2 n Van
13347	Depper Fredericka, o, w.....	99, lt 21 w Elm

SECOND SUB-DIVISION.

No. on
Roll. Jurors.

E

13087	English Isabella, o, w.....	45, lt 21 e Egerton
13374	Edwards Harry, o.....	108, pt 13 e Oak
13621	Edwards W, o... ..	lt 6 and 7 s Dundas

F

13310	Flannigan Dennis, o.....	95, lt 26 w Oak
13482	Fallas William, o.....	1022, pt 3 n Mabel
13534	Francis Harry, o.....	1093, lt 1, 2 and 3 s Laura

G

13076	Gardiner James H, o.....	562, lt 6 n Ham Rd
13107	Gilmore Robert, o.....	83, lt 87 w Sackville
13255	Graydon N P, o.....	lt 93 w Sackville and other premises
13256	Graydon W P, o.....	lt 94 w Sackville and other premises
13257	Graydon A O, o.....	lt 95 w Sackville and other premises
13258	Graydon H M, o.....	lt 96 w Sackville and other premises

H

12992	Homister James, o....	lt 1 and 24 s Ham Rd and e Rectory and other premises
13178	Herrington Fred, o.....	830, lt 12 n Stedwell
13190	Heard Robert, o.....	837, lt 9 s Lovett
13162	Hunt Henry, o.....	877, lt 9 and 10 s Van
13378	Hall George, o.....	118, lt 14 e Oak

No. on Roll.	Jurors.
13456	Homister Charles, o..... 1039, pt 24 s Francis and other premises
13510	Hyatt George, o. 1016, pt 7 and 8 n Francis
13536	Heron Agnes, o, w..... 332, lt 3 and 4 e Eva
13603	Hunt Elisha jr, o.... 346, lt 9 e Egerton

J

13187	Jones J G, o..... 827, lt 7 s Lovett
13554	Johnston Chas D, o..... lts 9, 12 and 4 n Florence and e Egerton
13555	Johnston Wm J, o..... lts 10, 11 and 3 n Florence and e Egerton
13557	Johnston E H, o..... lts 5, 6 and 1 n Florence and e Egerton

K

13391	Kerr John, i. G T R Shops s Campbell
13426	Kirkland Thomas, o..... 1033, pt 10 s Mabel

L

13643½	Love Frank, o..... 376, pt 3 e Egerton
--------	--

M

12998	Mann George T, o..... lts 26 to 30 n Chester and other premises
13026	Mann John, o..... lts 7 to 12 e Chester and n Trafalgar
13205	Massie Jane, o, w..... 140, lt 3 e Rectory
13616	Madden John, o. lts 12 and 13 s Dundas

SECOND SUB-DIVISION.

No. on
Roll. Jurors.

M^c

- 13203 McCauley Jane, t, w..... 136, pt 4 e Rectory
 13388 McMillan Catherine, o, w, R C, s s.869-71, pt 11 con C
 s Campbell

P

- 13048 Parkinson Caroline, o, w525, lt 1 and 2 s Ham Rd and other
 premises
 13167 Patton Mary J, o, w.97, lts 25 and 26 w Chesley Ave
 13198 Plaxton John, o..... .832, 828, lt 16 n Van
 13335 Parker Frederick, o.....lts 14, 15 and 16 e Eg. n
 13449 Purdom Thos H, o.....pt 10, con C e Egerton
 13520 Powell George, o.....1325-7, lt 15 s Laura
 13556 Porte A W, o.lt 8, 9 and 2 n Florence and e Egerton

Q

- 13409 Quinn Charles, o.1031, lt 3 and 4 s Brydges

R

- 13276 Roberts John, o.....970, lt 63 n Hackett
 13573 Riddle George, o.....1051, lt 10 s Mary and other premises

S

- 13176 Saul Mary, o, w.....836, lt 11 n Stedwell
 13194 Sharkey Sarah, o, s, R C, s s.....lts 12 and 13 n Van

No. on
Roll. Jurors.

13394 Schreiber W C, i..... G T R Shops s Campbell
 13416 Stockdale Fred, o..... 1057, lts 8 and 9 s Brydges
 13571 Stephenson Philip H, o..... 1045, lt 11 s Mary
 13612 Smith Albert, o...1007, lts 15, 16 and 17 s Dundas and other premises

T

13384 Thomson Henry, o..... pt 11, con C e Rectory
 13513 Trevethick Samuel, o..... 294, lt 15 e Egerton
 13625 Thomas Edward, o1075, lts 4 and 5 s Dundas and other premises

W

13122 Wheelock Oscar, o..... lts 11 to 15 s Van and 10 e Chesley
 13353 Williamson George, o..... lts 25 to 28 w Elm and other premises
 13461 Wilson Rachel, t, w..... 1059, pt 37 s Francis

Y

13134 Young Sarah, o, w..... 446, lt 2 n Ham Rd
 13645 Yeo Fanny, o, w... 380, lts 1 and 2 e Egerton

FIFTH WARD.

THIRD SUB-DIVISION.

BOUNDARY—The third polling sub-division of the Fifth Ward shall consist of that portion thereof bounded on the north by the south side of Dufferin avenue, from Adelaide to Elizabeth streets, and by the south side of Queen's avenue, from Elizabeth to English streets; on the east by the west side of English street, from Queen's avenue to Dundas street, and the west side of Egerton street, from Dundas to Campbell streets; on the south by the north side of Campbell and King streets, and on the west by the east side of Adelaide street.

ABBREVIATIONS AFTER EACH NAME SIGNIFY AS FOLLOWS:—o, owner; t, tenant; i, income; R C, s s, Roman Catholic and supporter of Separate Schools; R C, p s, Roman Catholic and supporter of Public Schools; j, juror; m f, manhood franchise; w, widow; s, spinster.

PART 1.—Persons entitled to vote at both Municipal Elections and Elections to the Legislative Assembly:

No. on Roll.	Jurors.	
		A
13705 j	Ager John, m f, t.	835, pt 6 s Dundas
13711 j	Atkinson Robert, m f, o.	847, lt 9 s Dundas
13850 j	Armstrong James, m f, t.	712, pt 14 n King
13857 j	Axton Joseph, m f, t.	690, pt 11 n King
13886 j	Armour John, m f, t.	633, pt 37 s Dundas
14003 j	Annett James, m f, t.	651, pt 2 s Queen's Ave
14022 j	Anderson C E, m f, o.	668, pt 7 and 8 n Dundas and other premises
14061	Anderson Murray, m f, o.	438, pt A e Adelaide and other premises
14077 j	Ashplant Harry, m f, t.	717, pt 4 s Queen's Ave

No. on Roll.	Jurors.	
14079	Atkinson James, m f, t...	751, pt 12 s Queen's Ave
14114 j	Aust Edward, m f, t, R C, s s.	706, pt 4 n Dundas
14160 j	Andrews David, m f, o.	662, pt 16 n Queen's Ave

B

13655 j	Barnes Robert, m f, o.	360, lt 17 and 18 e Rectory
13692	Bell Henry, m f, o.	398, lt 105 e Rectory
13708 j	Bowman James H, m f, t...	839, lt 7 s Dundas and other premises
13843 j	Bonney Robert, m f, t.	369, pt 17 and 18 w Glebe
13872 j	Barnett Frederick, m f, t.	613, pt 42 s Dundas
13978	Baker Daniel, m f, t.	643, pt 1 s Queen's Ave
14034	Boyle E W, m f, t.	652, pt 11 n Dundas
14066	Backhouse Henry, m f, t.	693, pt 3 s Queen's Ave
14098	Baxter George, m f, t.	744, pt 8 n Dundas
14107 j	Brooks Wm, m f, o.	724, pt 5 n Dundas
14122	Babcock Samuel, m f, t.	698, pt 2 n Dundas and other premises
14136	Blanchard Thomas, m f, o	623, lt 5 s Dufferin Ave
14138	Brown Martin, m f, o.	629, lt 6 s Dufferin Ave
14144	Brennan John, m f, t, R C, s s.	643, pt 8 s Dufferin Ave

C

13673	Clark Lewis, m f, o.	358, lt 19 e Rectory
13747	Crocker James, m f, t.	416, pt 98 e Rectory
13771 j	Crystler Thomas O, m f, t.	773; pt 13 and 14 s Dundas
13788	Case John, m f, t.	373, pt 27 w Rectory

THIRD SUB-DIVISION.

No. on Roll.	Jurors.	
13825	Cotterell Thomas, m f, t.....	719, pt 5 and 6 s Dundas
13841	Cook William, m f, t.....	375, pt 17 and 15 w Glebe
13851 j	Clare William, m f, t.....	710, pt 14 n King
13855	Cliffe Alfred S, m f, o.....	700, pt 12 n King
13946	Costello Wm, m f, t, R C, s s.....	623, lt 40 s Marshall
13972	Clissold Edward, m f, t.....	630, pt 43 n King
13996 j	Culver Harry, m f, t.....	633, pt A s Queen's Ave
14057	Childs H J, m f, t.....	632, pt A n Dundas
14086	Cripps R J, m f, o.....	441, pt 9 w English
14111 j	Cooper Frank, m f, o.....	714, pt 4 n Dundas
14168	Clarke Henry, m f, t.....	634, lt 21 n Queen's Ave

D

13791	Day Eli, m f, t.....	800, pt 27 n King
14018 j	Denney A J, m f, t.....	670, pt 7 n Dundas
14031 j	Drewe John, m f, t.....	656, pt 10 n Dundas
14047	Dyson William, m f, t.....	642, pt A n Dundas
14090 j	Dreaney Henry, m f, t.....	431, pt 10 w English and other premises
14119 j	Dawson John, m f, t.....	702, pt 4 n Dundas and other premises
14120	Dobbin James, m f, t.....	700, pt 4 n Dundas and other premises

E

13823	Evans E K, m f, t.....	715, pt 5 s Dundas
14028 j	Eacrett W, m f, t.....	658, pt 10 n Dundas
14126	English Walter M, m f, o.....	688, pt 1 n Dundas and other premises

No. on
Roll. Jurors.

- 14169 Eckert W D, m f, o.630, pt O n Queen's Ave and other premises
 14180 Eccleston William, m f, t.470, pt 3 e Adelaide
 14181 Evans Richard, m f, o.474, pt 3 and 4 e Adelaide and other
 premises

F

- 13726 j Francis Henry, m f, o 375, lt 61 e Ontario
 13853 j Fysh William, m f, o.704, pt 13 n King
 13865 Fitzsimons Alexander, m f, t.400, pt 1 e Lyle
 13878 j Fallahe James, m f, o, R C, s s.623, lt 39 to 41 s Dundas
 13989 Fowler Thomas L, m f, t.386, pt 8 e Adelaide
 14053 j Freeland Caleb, m f, t.636, pt A n Dundas
 14060 Flock James H, m f, o.618, pt A n Dundas
 14084 j Fish James, m f, t.443, pt 10 w English
 14085 Fish Robert, m f, o.443, pt 10 w English
 14097 Foe Amans H, m f, t.746, pt 8 n Dundas
 14177 Fennasy James, m f, t.460, pt 1 e Adelaide

G

- 13724 j Glass J H, m f, o.881, lt 16 e Ontario
 13792 j Gillett Wm E, m f, t.796, pt 27 n King
 13821 j Gray Richard, m f, t.711, pt 4 and 5 s Dundas
 13848 j Graham Ebenezer, m f, t.720, pt 15 n King
 13916 Gibson Wm, m f, t.679, pt 29 s Dundas
 13959 j Grant John, m f, o.670, lt 35 n King
 14040 j Gould Henry, m f, t.648, pt 11 and 12 n Dundas and other premises
 14129 Goodburn Joseph, m f, t.432, pt 1 e Elizabeth

No. on
Roll. Jurors.

H

13666	Harrison James, m f, t.....	246, lt 38 n Campbell
13668	Henville S J, m f, o.....	10, lt 36 n Campbell
13712 j	Herald Robert, m f, o.....	849, lt 10 s Dundas
13715 j	Hayman John, m f, o.....	869, lt 13 s Dundas and other premises
13795	Halloran Martin, m f, o, R C, s s.....	778, lt 24 n King
13799	Henderson Wm, m f, t.....	758, pt 20, 21 n King
13832	Henderson John, m f, o.....	735, pt 8 s Dundas
13881 j	Hardy E J, m f, t.....	629, pt 39 s Dundas
13926 j	Heaman George, m f, o.....	662, pt 31 n Marshall and other premises
13942	Hart Francis, m f, t.....	621, lt 41 s Marshall
14006	Harding Fred, m f, t.....	443, pt 6 w Elizabeth
14012	Haight Silas S, m f, t.....	674, pt 7 n Dundas
14067	Hargreaves John, m f, o.....	697, pt 3 s Queen's Ave and other premises
14150	Howitt Wm, m f, t.....	473, pt 11 w Elizabeth
14161 j	Hayward John, m f, o.....	658, pt 16 and 17 n Queen's Ave and other premises
14178	Hallan Thomas, m f, t.....	462, pt 1 e Adelaide

I

13807	Isaac Arscott, m f, o.....	748, lt 19 n King and other premises
14088	Isaac Wm, m f, t.....	439, pt 9 and 10 w English

J

13662	James Elijah, m f, t.....	258, lt 41 n Campbell
13700 j	Jackson Chas, m f, t.....	809, lt 1 and 2 s Dundas
13745 j	Johnston James, m f, o.....	412, lt 99 e Rectory

No. on Roll.	Jurors.	
13759	Jarvis E S, m f, t.....	757, pt 10 and 11 s Dundas
13836	Jamieson Robert, m f, t.....	387, pt A w Glebe
13924	Johnston Joseph, m f, t.....	389, pt 32 w Lyle
14087	James George, m f, o....	439, pt 9 and 10 w English
14103	Jones Frederick, m f, t.....	730, pt 6 n Dundas

K

13691 j	Kerr Wm, m f, o.....	396, lt 106 e Rectory
13696 j	Kendrick John, m f, o.....	404, lt 103 e Rectory
13794	Kickham Jas, m f, o, R1C, s s ..	784, lt 25 n King and other premises
13915	Keys Henry, m f, t.....	675, pt 29 s Dundas
13934	Kirk George, m f, t.....	392, pt 42 e Adelaide
13960	Kericher Daniel, m f, t.....	666, lt 36 n King

L

13697 j	Linfoot Charles B, m f, o.....	406, lt 102 e Rectory
13816	Legg James, m f, o.....	697, pt 1 and 2 s Dundas and other premises
13871	Leng W E, m f, t.....	611, pt 42 s Dundas
13874	Lilley Charles, m f, o.....	615, pt 42 s Dundas and other premises
13887	Lee Hop, m f, t.....	637, pt 37 s Dundas
13931	Long Frederick, m f, t.....	638, lt 38 s Dundas and n Marshall
13940 j	Lockhead John, m f, t.....	388, pt 8 e Adelaide
14071 j	Lewis William, m f, o.....	701, pt 4 s Queen's Ave

No. on Roll.	Jurors	
14072	Lewis Harry, m f, t.....	701, pt 4 s Queen's Ave
14073 j	Leach Lachlan, m f, t.....	707, pt 4 s Queen's Ave
14145	Lane John, m f, t, R C, s s.....	645, pt 8 s Dufferin Ave

M

13703	Murphy John B, m f, o, R C, s s.....	831, pt 6 s Dundas
13755	Murray Peter, m f, t.....	751, pt 10 s Dundas
13766 j	Millar George, m f, t.....	767, pt 12 s Dundas
13813 j	Myers F G, m f, t.....	689, pt 1 s Dundas
13820 j	Moran James, m f, t.....	707, pt 4 s Dundas
13863 j	Maker Thomas, m f, t.....	392, pt 1 and 2 e Lyle
13948 j	Mungall Thomas, m f, o.....	629, lt 37 s Marshall
13987	Meredith James, m f, t.....	384, pt 7 e Adelaide
14020	Millar Charles, m f, t.....	over 670, pt 7 n Dundas
14051 j	Metherall J W, m f, t.....	638, pt A n Dundas
14101	Merritt John C, m f, t.....	736, pt 7 n Dundas
14140	Mawson Thomas, m f, o.....	637, pt 7 s Dufferin Ave

M^c

13721	McAlpine James, m f, o.....	879, lt 15 s Dundas
13756	McGurdy Robert, m f, t.....	751½, pt 10 s Dundas
13830	McKewan George, m f, t.....	729, pt 7 s Dundas
13869 j	McLeod Norman, m f, t.....	609, pt 42 s Dundas
13933 j	McKay W C, m f, t.....	390, pt 42 e Adelaide
13963	McLellan James, m f, o.....	662, pt 37 n King
13966 j	McNaughton Titus, m f, o.....	650, lt 39 n King

No. on Roll.	Jurors
13971	McLaughlin P H, m f, o, R C, s s..... 634, pt 41 and 42 n King and other premises
13986	McMillan Neil, m f, t..... 382, pt 7 e Adelaide
14005 j	McKone William, m f, t..... 447, pt 6 w Elizabeth
14075 j	McWood Charles, m f, t..... 711, lt 4 s Queen's Ave

N

13761 j	Newman Joseph, m f, t..... 761, pt 10 and 11 s Dundas
13793	Nicholson Archibald, m f, t..... 794, pt 26 n King
13958 j	Nicol James, m f, t..... 676, pt 34 n King and other premises

O

13727	Orme William, m f, o..... 372, lt 60 e Ontario and other premises
-------	---

P

13694 j	Pearce Edward, m f, t..... 400, lt 104 e Rectory
13835	Peel George, m f, t..... 389, pt A w Glebe
13852	Powell John, m f, o..... 708, pt 13 n King
13927	Park J C, m f, t..... 658, lt 32 n Marshall
13967	Powell Michael, m f, o, R C, s s..... 644, lt 40 n King and other premises
13976	Paul John, m f, t..... 370, pt 4 and 5 e Adelaide
14008 j	Poulton Richard, m f, t..... 439, pt 6 w Elizabeth
14009	Patterson David, m f, t..... 437, pt 6 w Elizabeth
14100	Penny Edmund, m f, t..... 740, pt 7 n Dundas
14162 j	Parkins William, m f, t..... 656, pt 17 n Queen's Ave

No. on
Roll. Jurors.

R

- 13675 Reycraft Thomas, m f, o...408, lt 100 and 101 e Rectory
 13734 Rapsey Fred, m f, o.....391, pt 8 w Glebe
 13904 j Ryan James, m f, t.....657, pt 36 s Dundas
 14001 j Richards Obadiah, m f, o.....647, pt 2 s Queen's Ave and other
 premises
 14024 j Robinson Alexander, m f, t.....662, pt 9 n Dundas
 14037 Robertson George F, m f, t.....650, pt 11 n Dundas and other
 premises
 14049 j Reid James H, m f, t.....640, pt A n Dundas
 14117 j Rutter Charles J, m f, t704, pt 4 n Dundas
 14147 Rockett Arthur, m f, t.....649, lt 9 s Dufferin Ave

S

- 13661 Swanwick Allen J, m f, o...244, lt 37 n Campbell and other premises
 13669 j Stinson George, m f, o.....290, lt 22 e Rectory and other premises
 13670 Swanwick John, m f, o296, lt 21 e Rectory and other premises
 13672 Swanwitk Joseph, m f, o.....298, lt 20 e Rectory
 13801 j Smith Andrew J, m f, t.....754, pt 20 n King
 13814 j Suhr William, m f, t.....691, pt 1 s Dundas
 13828 j Smith Henry T, m f, o725, pt 6 and 7 s Dundas
 13831 Sargent Thomas, m f, o...729½, pt 7 s Dundas and other premises
 13849 j Smith C W, m f, t.....716, pt 15 n King
 13866 Syme Matthew, m f, t.....402, pt 1 e Lyle
 13908 j Shambleau Alex, m f, o.....661, pt 31 s Dundas
 13951 Sigsworth Christopher, m f, o.....649, pt 34 s Marshall and other
 premises

No. on Roll.	Jurors.	
13968 j	Steel Daniel, m f, o	640, pt 41 n King
13992	Stewart W A, m f, t	623, pt A s Queen's Ave
14000 j	Somerville C R, m f, o	645, pt 1 and 2 s Queen's Ave, and other premises
14002 j	Somerville Albert, m f, t	649, pt 2 s Queen's Ave
14043 j	Smith Peter, m f, t	646, pt 12 n Dundas
14152	Smith William, m f, t	471, pt 12 w Elizabeth
14163 j	Somerville Virgil, m f, t	652, pt 17 n Queen's Ave

T

13701 j	Tupper Alfred, m f, o	821, lt 3 s Dundas
13746	Tuke John, m f, o	414 pt 98 e Rectory and other premises
13847	Thody George, m f, o	724, pt 16 n King
13889 j	Thompson Samuel E, m f, t	639, pt 36 s Dundas
13985	Tracy John P, m f, t	380, pt 6 e Adelaide
14159	Taylor John, m f, o	664, pt 15 n Queen's Ave

U

14110	Uren Thomas B, m f, o	720 pt 4 n Dundas
-------	-----------------------	-------------------

V

13842 j	Victory Edward, m f, t	371, pt 17 and 18 w Glebe
13965	Vincent Edward, m f, t	654, pt 38 n King

No. on
Roll. Jurors.

W

13671	Wark Robert, m f, t	296, lt 21 e Rectory
13717	Wanless William, m f, o	877, lt 14 s Dundas
13838 j	Wood William, m f, o	385, pt A w Glebe
13839 j	Welford Jesse, m f, o	381, pt A w Glebe
13845 j	Ward Frederick G, m f, o	738, pt 17 n King
13854	Walters Cornelius, m f, t	700, pt 12 n King
13867	Webb Samson, m f, t	404, pt 1 e Lyle
13911 j	Walters George, m f, t	669, pt 30 s Dundas
13928	Winn R N, m f, t	646, pt 35 n Marshall
13935 j	Wilson W A, m f, t	394, pt 42 e Adelaide
13954	Waspe Ernest E, m f, o	659, pt 33 s Marshall
13964 j	Waspe Arthur, m f, o	658, pt 37 and 38 n King and other premises
13994 j	Wagner William, m f, t	629, pt A s Queen's Ave
14105 j	Watson A J, m f, o	726, pts 5 and 6 n Dundas
14149 j	Westbrook James, m f, t	655, pts 11, 12 and 13 s Dufferin Ave
14169 j	Walters George, m f, o	640, lt 20 n Queen's Ave

PART 2.—Persons entitled to vote at Municipal Elections only :

No. on
Roll. Jurors.

A

13885	Allister Mary, o, s	631, pt 38 s Dundas and other premises
13902	Anderson George, t	653, pt 33 s Dundas
13903	Alcock John, o	653, pt 33 s Dundas and other expenses
14941	Ashplant Hubert, t	648, pt 11 and 12 n Dundas

No. on
Roll. Jurors**B**

13702	Bucke R M, o.....	lt 4 s Dundas
13772	Barton Henry, o.....	773, pt 13 and 14 s Dundas
13787	Bragg George, o.....	lt 1, 2 3 and 4 w Rectory
13790	Brooks William, o.....	.373, pt 27 w Rectory and other premises
13797	Bergin Johanna, o, s, R C, s s.....	762, pt 23 and 22 n King
13798	Bergin Sarah, o, s, R C, s s.....	762, pt 23 and 22 n King
13819	Break S R, i.....	705 s Dundas
13827	Bickley Frank, o.....	725, pt 5 and 6 s Dundas
13846	Black Sarah, o, w.....	728, pt 16 n King
13870	Barnard Frank, o.....	609, pt 42 s Dundas
13936	Brownlee Agnes, t, s.....	396, pt 42 e Adelaide
13937	Brownlee Ellen, t, s.....	396, pt 42 e Adelaide
13975	Baillie May A, t, w.....	622, pt 5 and 4 n King
13997	Blount Elizabeth, o, w.....	639, pt A s Queen s Ave
13999	Booth Sarah, o, w.....	643, pt 1 s Queen's Ave
14156	Beaumont J W, o.....	465, pt 14 and 15 w Elizabeth

C

13678	Cox Frederick, o.....	lt 85 to 87 s King
13675½	Cox Moses, o.....	400, lt 104 e Rectory
13709	Cunningham J W, o.....	839, lt 7 s Dundas
13984	Cumming Marion, t, w.....	374, pt 6 e Adelaide
14166	Carroll Jane, o, s.....	644, lt 19 n Queen's Ave
14174	Code Sarah, o, w.....	452, pt O e Adelaide

No. on
Roll. Jurors.

D

- 13822 Dyer Thomas, o..... 711, pt 4 and 5 s Dundas and other premises
14016 Dempsey Mattie B, o, s.674, pt 7 n Dundas

E

- 13979 Edwards Henry, o..... 372, pt 5 e Adelaide

F

- 14080 Ferguson Mary, t, s.....723, pt 12 s Queen's Ave

G

- 13883 Gardiner J H, o..... 629, pt 39 s Dundas
13890 Green W J, t..... 641½, pt 36 s Dundas
14154 Gattis William, o. 471, pts 11, 12 and 13 w Elizabeth and other premises
14155 Galbraith Helen, t, w..... 465, pt 14 and 15 w Elizabeth

H

- 13688 Henville Grace, o, s lt 83 and 82 s King and n York
13714 Herald John, o..... lt 11 s Dundas
13909 Heaman John A, o..669, pt 31 s Dundas
13938 Hendrie Elizabeth, t, w..... 398, pt 42 e Adelaide
14146 Hopkins Alice, o..... 645, pt 8 s Dufferin Ave
14130 Heaman William, o..... 436, pt 1 e Elizabeth
14158 Hueston Robert, o..... 674, pt 15 n Queen's Ave

No. on
Roll. Jurors.

I

13800 Isaac Emma, o, s 758, pts 20, 21 n King
 13802 Isaac Laura B, o, s. 754, pt 20 n King
 13803 Isaac Frances E, o, s. 748, lt 19 n King

J

13837 James James, o. 387-9, lt A w Glebe
 14104 Jackson John, o. 730, pt 6 n Dundas

K

13912 Kent M J, o. 669, pt 30 s Dundas

L

13864½ Lawson T H, o. 392, pt 1 and 2 e Lyle
 13917 Logan Laura, o, w. 679, lt 29 s Dundas
 13941 Lilley Chas H, o. 388, pt 8 e Adelaide
 13988 Lilley George, o. 384, pt 7 e Adelaide and other premises
 14074 Laidlaw Walter, o. 707, pt 4 s Queen's Ave
 14082 Laidlaw Elizabeth, t, w. 727, pt 11 s Queen's Ave
 14175 Loranger Jessie, t, s. 456, pt 1 e Adelaide

M

13773 Moore John M, o. lts 6 to 13 s Dundas
 13892 Mohr Archy, t. 641, pt 35 and 36 s Dundas

THIRD SUB-DIVISION.

No. on Roll.	Jurors.
13929	Morman John, o..... 646, lt 35 n Marshall and other premises
13961	Muir Thomas, o..... 666, lt 36 n King
14055	Morrison James, t..... 634, pt A n Dundas

M^c

13906	McGillivray George A, o. . . 663, pt 31 s Dundas and other premises
14974	McLaughlin Frank, o, R C, s s 624, pt 44 n King
14045	McCormick Thomas, o..... 644, pt 12 n Dundas and other premises
14076	McMechan John H, o..... 711, lt 4 s Queen's Ave
14176	McLeod Sarah J, t, w..... 458, pt 1 e Adelaide

N

14081	Nichol Andrew, o 723, pt 12 s Queen's Ave
-------	---

P

13767	Parsons Robert, t..... 769, pt 13 s Dundas
13907	Patterson J L, t 663, pt 31 s Dundas

R

13656	Reid Wm J, o. Its 23 to 28 s York
-------	--

No. on
Roll. Jurors.

S

13752	Scandrett T W, o.....	pt 9 s Dundas
13753	Scandrett F R, o.....	pt 9 s Dundas
13754	St Clare Margaret, t, w.....	749, pt 10 s Dundas
13796	Street Joseph, o.....	774, pt 23 n King
13844	Smith Eliza, o, w.....	369, pt 17 and 18 w Glebe and other premises
13977	Smith W S, o.....	370, pt 5 and 4 e Adelaide
14026	Shuff J G, t.....	660, pt 9 n Dundas
14065	Southcott Samuel J, o.....	pt 1 e Elizabeth
14092	Smith Eliza, t, w.....	427, pt 8 w English
14095	Simmons L F, t.....	784, pt 8 n Dundas
14102	Stanfield T W, o..	736, pt 7 n Dundas
14113	Sanborn W H, o.....	708, pt 4 n Dundas and other premises
14179	Sanderson Mary, o.....	466, pt 2 e Adelaide

T

13710	Thornley May, o, w.....	843, lt 8 s Dundas
13894	Thomas George H, t.....	643, pt 35 s Dundas
14039	Taylor Charlotte, t, w.....	650, pt 11 n Dundas
14093	Taylor George, o.	427, pt 8 w English and other premises
14134	Thomas William, o.....	621, pt 4 s Dufferin Ave

THIRD SUB-DIVISION.

No. on
Roll. Jurors.

W

13856	Watts Susannah, o, w.....696, pt 12 n King and other premises
13861	Watt A J, o.....374, pt 11 e Lyle and other premises
13973	Wildern Kate, t, w.....624, pt 44 n King
13978	Watling Emma, t, w.....372, pt 5 e Adelaide
14032	Westman Albert, t.....654, pt 10 n Dundas
14070	Williams Sarah, o, w.....699, pt 4 s Queen's Ave



FIFTH WARD.

FOURTH SUB-DIVISION.

BOUNDARY—The fourth polling sub-division of the Fifth Ward shall consist of that portion thereof bounded on the north by the south side of Oxford street, on the east by the west side of English street, on the south by the north side of Queen's avenue, from English to Elizabeth streets, and the north side of Dufferin avenue, from Elizabeth to Adelaide streets, and on the west by the east side of Adelaide street.

ABBREVIATIONS AFTER EACH NAME SIGNIFY AS FOLLOWS:—o, owner; t, tenant; i, income; R C, s s, Roman Catholic and supporter of Separate Schools; R C, p s, Roman Catholic and supporter of Public Schools; j, juror; m f, manhood franchise; w, widow; s, spinster

PART 1.—Persons entitled to vote at both Municipal Elections and Elections to the Legislative Assembly:

No. on Roll.	Jurors.	A
14206 j	Arthur James, m f, o.....	731, lt 8 s Lorne Ave
14226	Amor Joseph, m f, t.....	736, lt 8, 9 and 10 n Queen's Ave
14256	Anderson W St George, m f, t.....	484, pt A e Elizabeth
14364 j	Armstrong J P, m f, t.....	530, pt 5 e Adelaide
14392 j	Adkins James, m f, t.....	710, pt 1, 2 and 3 n Lorne Ave
14393 j	Adkins James E, m f, o.....	710, pt 1, 2 and 3 n Lorne Ave and other premises
14395 j	Allister Joseph, m f, o.....	528, pt 1 e Elizabeth and other premises
14400	Aitchison Robert, m f, o.....	536, pt 2 and 3 e Elizabeth
14435	Anson W J, m f, t.....	736, pt 28 n Princess Ave
14458 j	Arthur James sr, m f, o.....	671, pt 15 s Elias

No. on Roll.	Jurors.
14460	Arthur John, m f, o..... 885, pt 15 w Elizabeth
14461	Arthur William, m f, t..... 885, pt 15 w Elizabeth
14562	Allen Hugh, m f, t..... 718, pt 6 n Elias

B

14203	j Blythe Charles, m f, t..... 711, pt 5 s Lorne Ave
14208	j Baker Samuel, m f, o..... 501, pt 9 and 10 w English
14219	Buskard Charles, m f, o..... 471, pt 7 w English
14224	Bernard Henry, m f, t..... 744, pt 10 n Queen's Ave
14237	Bernath W J, m f, t..... 704, pt 1, 2 and 3 n Queen's Ave
14253	Bartlett T C, m f, o..... 480, pt 3 and 4 e Elizabeth
14265	Browne James P, m f, t..... 514, pt 4 e Elizabeth
14271	j Brodison Frank, m f, o..... 629, pt 7 and 8 s Lorne Ave
14309	j Bilton William, m f, o..... 490, lt 3 e Adelaide
14327	Burdick Henry, m f, o..... 645 lt 10 s Princess Ave
14336	j Bell John, m f, t..... 539, pt 16 w Elizabeth
14357	Booker Joseph, m f, o..... 679 pt 40 s Princess Ave
14368	Bloze Ernest, m f, t, R C. s s..... 683, pt 38 and 39 s Princess Ave
14370	j Browning William, m f, t..... 701, lt 37 s Princess Ave
14379	j Beattie Albert, m f, o..... 737, lt 32 s Princess Ave
14409	Bonnesteil Alfred, m f, t..... 695, pt 19 s Elias
14416	Bragg Charles, m f, t..... 711, pt 16 s Elias
14426	Byrne James, m f, o, R C. s s..... 733, pt 13 s Elias
14430	j Berris George, m f, o..... 748, pt 30 n Princess Ave
14448	j Burness George, m f, t..... 629, pt 7 s Elias
14455	j Blackwell D W, m f, t..... 659, lt 13 s Elias
14462	j Bayley George, m f, o..... 583, pt 16 and 17 w Elizabeth

No. on Roll.	Jurors.
14463	Bayley Thomas, m f, t..... 575, pt 16, 17 and 18 w Elizabeth
14466	Brown Wm T, m f, t 571, pt 16 and 17 w Elizabeth
14483	Brooks Albert H, m f, t..... 600, pt 3 e Adelaide
14525 j	Burton Thomas, m f, o.... 700, pt 12 con 1 e Adelaide and other premises
14550	Brazell John, m f, t..... 742, pt 10 n Elias
14557	Burch Richard W, m f, o..... 732, pt 8 n Elias
14560	Bell William, m f, t..... 724, pt 7 n Elias

C

14200 j	Courts Arthur, m f, t..... 518, pt 5 e Elizabeth
14239 j	Chamberlain William, m f, o..... 700, pt 1, 2 and 3 n Queen's Ave and other premises
14263	Channer Charles, m f, t..... 510, pt 4 e Elizabeth
14276 j	Catling James J, m f, o.... 645, pt 10 s Lorne Ave and other premises
14292	Channer Charles sr, m f, t..... 491, pt 16 w Elizabeth
14296 j	Cadham Charles, m f, o..... 652, pt 20 n Dufferin Ave and other premises
14299	Curtain Daniel, m f, t, R C, s s..... 642, pt 21 and 22 n Dufferin Ave
14350 j	Clark James, m f, t..... 638, pt 21 and 22 n Lorne Ave
14437	Cook George, m f, t... .. 724, pt 27 n Princess Ave
14485 j	Clark T A, m f, t..... 629, lt 1 s Central Ave
14498	Condick Thomas, m f, o, R C, s s.... .. 660, pt 10 n Elias
14509 j	Clark Isaac, m f, t..... 588, pt 1 e Adelaide
14524	Castle Joseph, m f, o..... 692, pt 12 con 1 e Adelaide

No. on Roll.	Jurors	
14566	Cox George W, m f, o.....	708, pt 4 n Elias
14570	Croxton Henry, m f, t.....	692, pt 2 n Elias
14573	Coulter William, m f, t	622, pt 1 and 2 e Elizabeth

D

14272	j Dean Joseph, m f, o.....	633, pt 8 and 9 s Lorne Ave
14300	Denoughy Thomas, m f, t.....	638, pt 22 n Dufferin Ave
14330	Dunn James, m f, o.....	665, pt 14 s Princess Ave
14362	Dark Wm P, m f, o.....	526, pt 5 e Adelaide and other premises
14363	Dark Arthur, m f, t.....	526, pt 5 e Adelaide
14372	Davis Samuel, m f, o.....	711, lt 36 s Princess Ave
14423	j Deeley Fred, m f, t.....	723, pt 14 s Elias
14555	Doolittle Charles, m f, o.....	736, pt 9 n Elias
14561	Dempsey Thomas, m f, o.....	722, pt 6 n Elias

E

14324	Erskine Howard J, m f, t.....	639, lt 9 s Princess Ave
14389	j Eggett Christopher, m f, t	718, lt 6 and 7 n Lorne Ave
14411	j Elliott Robert, m f, t.....	699, pt 18 s Elias
14427	j Errington Frederick J, m f, o.....	737, pt 12 s Elias
14502	j Everett George, m f, o.....	634, pt 6 and 5 n Elias
14553	j Eady W J, m f, t.....	738, pt 9 n Elias and other premises

F

14230	Finch Wm, m f, t	728, pt 8, 9 and 10 n Queen's Ave
14245	j Faulkner Francis, m f, o	688, pt 1, 2 and 3 n Queen's Ave and other premises

FOURTH SUB-DIVISION.

No. on Roll.	Jurors.	
14275 j	Ferguson J A, m f, t	643, pt 10 s Lorne Ave
14326 j	Forsythe Douglas, m f, t	645, lt 10 s Princess Ave
14439 j	Fitzgerald Chas, m f, t	718, lt 26 n Princess Ave
14441	Fitzpatrick Jas J, m f, t, R C, s s	712, pt 25 n Princess Ave
14450 j	Ferguson Alexander, m f, o	633, lt 8 s Elias
14519 j	Faughtnor George, m f, o	670, pt 12, con 1 e Adelaide

G

14220 j	Gould Chas, m f, o	467, pt 8 w English
14259 j	Gowie John W, m f, t	494, pt 2 e Elizabeth
14266 j	Gower George, m f, o	516, pt 5 e Elizabeth
14293	Gibling Wm, m f, o	491, pt 16 w Elizabeth and other premises
14302	Graham Francis, m f, t R C, s s	634, lt 23 n Dufferin Ave
14306	Gilbert Chas, m f, o	620, pt 1 and 2 n Dufferin Ave
14356 j	Gould Walter, m f, o	510, lt 1 e Adelaide
14391 j	Grant Nicholas, m f, o	712, pt 1, 2 and 3 n Lorne Ave
14413	Gilbert Samuel, m f, t	703, pt 17 s Elias
14486	Grills John, m f, t	631, lt 2 s Central Ave

H

14232 j	Hutchinson Moses, m f, o	724, pt 8, 9 and 10 n Queen's Ave
14257 j	Howe George, m f, o	488, pt A e Elizabeth and other premises
14279	Hall W A, m f, o	655, pt 12 s Lorne Ave
14280 j	Hall Charles, m f, o	657, pt 12 s Lorne Ave
14341	Harrison Sextus, m f, t	660, lt 18 n Lorne Ave
14358	Hartnell Thomas, m f, o	516, pt 2 and 3 e Adelaide

No. on
Roll. Jurors.

14385	j	Hillier Robt D A, m f, o.....	740, pt 9 n Lorne Ave
14444		Howard Charles, m f, o.....	700, lt 23 n Princess Ave
14446	j	Healy H W, m f, o.....	572, lt 6 e Adelaide
14453		Hull Henry, m f, o.....	647, lt 11 s Elias
14505	j	Hayes Wm, m f, t.....	574, lt 1 e Adelaide
14568	j	Hammett Leonard L, m f, t.....	700, pt 3 n Elias

I

14235	j	Ince R B, m f, t.....	712, pt 1, 2 and 3 n Queen's Ave
14248		Ironsides Robert, m f, t.....	486, pt 1 and 2 e Elizabeth

J

14329		Johnston Hugh, m f, o, R C, s s.....	659, lt 13 s Princess Ave
14366		Johnston James, m f, t.....	677, pt 40 s Princess Ave
14390		Jackson Alexander, m f, o.....	714, pt 1, 2 and 3 n Lorne Ave
14443	j	Jones Thomas, m f, o, R C, s s.....	704, lt 24 n Princess Ave

K

14360		Kelleher John, m f, t, R C, s s.....	524, pt 4 e Adelaide
14394	j	Kerr Robt, m f, o.....	708, pt 1, 2 and 3 n Lorne Ave
14501		Kerr Wm, m f, o.....	644, lt 7 and 8 n Elias
14522		Kerr Wm, m f, t.....	684, pt 12, con 1 e Adelaide
14564	j	Kipp Wm, m f, o.....	712, lt 5 n Elias
14572		Kyle Hugh, m f, t.....	686, pt 1 n Elias

FOURTH SUB-DIVISION.

No. on
Roll. Jurors

L

- 14233 j Laidlaw John B, m f, o718, pt 78 and 9 n Queen's Ave and other premises
- 14247 j Lawson Frank, m f, o 682, pt 1 and 2 n Queen's Ave
- 14322 Lewis Benjamin, m f, t633, pt 8 s Princess Ave
- 14340 j. Lockhart Albert, m f, o668, lt 17 n Lorne Ave
- 14346 Lilliman John, m f, t652, pt 20 n Lorne Ave
- 14373 Linnington H J, m f, t721, lt 35 s Princess Ave
- 14445 j Lillywhite James, m f, t.678, lt 21 and 22 n Princess Ave
- 14452 Lewis George, m f, o643, lt 10 s Elias
- 14558 Landsborough Wm, m f, t, R C s s726, pt 7 n Elias

M

- 14213 j Martyn Edward, m f, o487, pt 11 and B w English and other premises
- 14320 Moss William, m f, t629, pt 7 s Princess Ave
- 14386 Munroe James, m f, t736, pt 8 n Lorne Ave
- 14418 Morris William, m f, t713, pt 16 s Elias
- 14433 Menzies Daniel, m f, t740, lt 29 n Princess Ave
- 14515 Mulvey Frank, m f, t, R C, s s672, pt 12, con 1 e Adelaide

M^c

- 14243 j McBrain Archibald, m f, o692, pts 1, 2 and 3 n Queen's Ave
- 14273 McClure James, m f, o639, pt 9 s Lorne Ave
- 14454 McCrae Christopher, m f, o653, lt 12 s Elias
- 14507 McLean Nathaniel, m f, t580, lt 2 and 3 e Adelaide
- 14567 McDonald James, m f, t704, pt 4 n Elias

No. on
Roll. Jurors.

N

14262	Nash William, m f, o.....	506, pt 3 e Elizabeth
14294 j	Nixon Isaac, m f, o.....	672, lt 17 n Dufferin Ave
14422 j	Nutkins John, m f, o.....	721, pts 14 and 15 s Elias and other premises
14457	Natgrass Timothy, m f, o.....	665, lt 14 s Elias

O

14284 j	Owens Wilson, m f, t.....	673, pt 14 and 15 s Lorne Ave
14402 j	O'Dell George, m f, t.....	544, pt 4 e Elizabeth

P

14217	Parkins Luke, m f, t.....	477, pt 7 w English
14225 j	Penny H H, m f, t.....	740, pt 8 and 9 n Queen's Ave
14254 j	Penhall Bedham, m f, t.....	482, pt 5 e Elizabeth and other premises
14260 j	Pasmore Thomas, m f, o.....	498, pt 2 e Elizabeth and other premises
14281	Peace John L, m f, t.....	661, pt 13 s Lorne Ave
14297	Perkin Josiah, m f, t.....	650, pt 20 n Dufferin Ave
14318	Pring W A, m f, t.....	625, pt 7 s Princess Ave
14319	Pring Henry, m f, o.....	625, pt 7 s Princess Ave
14375	Pring William, m f, o.....	727, lt 34 s Princess Ave
14399 j	Phillips Edward, m f, t.....	532, pt 1 e Elizabeth
14401 j	Pope Peter, m f, o.....	540, pt 3 e Elizabeth
14407 j	Preston Alexander, m f, t ..	693, pt 19 s Elias
14440 j	Pace William, m f, o, R C, s s.....	714, pt 25 n Princess Ave and other premises
14451 j	Plant Frank J, m f, o.....	637, lt 9 s Elias

FOURTH SUB-DIVISION.

61

No. on
Roll. Jurors.

R

- 14223 j Read Samuel, m f, o746, pt 9 and 10 n Queen's Ave and other premises
- 14264 Ross Charles, m f, t512, pt 4 e Elizabeth
- 14270 Reardon James S, m f, o625, pt 7 s Lorne Ave
- 14295 j Rice Edward, m f, o656, lt 18 and 19 n Dufferin Ave
- 14499 j Reed F J, m f, o658, pt 10 and 9 n Elias and other premises

S

- 14211 j Sanders Joseph, m f, o491, pt 11 w English
- 14234 Small J F, m f, o714, pts 4 and 5 n Queen's Ave
- 14252 Stead George, m f, t476, pts 1 and 2 e Elizabeth
- 14298 Smith James, m f, o646, pt 21 n Dufferin Ave
- 14331 j Storey George, m f, o667, pt 14 s Princess Ave
- 14338 j Simpson Alexander, m f, t670, pt 16 n Lorne Ave
- 14354 Smith William, m f, t628, pts 23 and 24 n Lorne Ave
- 14359 j Stock John, m f, t520, pt 3 e Adelaide
- 14376 j Small William, m f, o733, lt 33 s Princess Ave
- 14397 Sloan B R, m f, t528, pt 1 e Elizabeth
- 14403 Sloan James C, m f, o544, pt 4 e Elizabeth and other premises
- 14404 Sloan Robert, m f, o550, pt 5 and 4 e Elizabeth
- 14415 Shorthill William, m f, t707, pt 17 s Elias
- 14420 Smith James, m f, t717, pt 15 s Elias
- 14424 Sumner Ira, m f, t729, pt 13 s Elias
- 14478 j Salter John A, m f, t556, pts 2 and 3 e Adelaide
- 14500 Sanson George, m f, o654, pt 9 n Elias

No. on
Roll. Jurors

T

14310	j	Thomas George H, m f, o	496, lt 4 e Adelaide
14313		Treneman James, m f, t	536, pt 6 e Adelaide
14472	j	Thompson James, m f, t	640, lts 22, 23 and 24 n Princess Ave
14473		Thompson Simpsen, m f, o	640, lts 22, 23 and 24 n Princess Ave
14480	j	Taylor William, m f, o	560, lt 4 e Adelaide
14482	j	Taylor James, m f, o	566, lt 5 e Adelaide
14495	j	Tullett Thomas, m f, o	672, lt 12 n Elias
14497		Thompson John, m f, t	666, pt 11 n Elias
14540	j	Toll Peter, m f, o	632, pts 2 and 3 e Elizabeth
14541		Toll Walter, m f, t	699, pts 2 and 3 s Central Ave
14556		Thompson Ernest, m f, o	734, pt 8 n Elias

W

14214	j	Ward Charles, m f, o	485, pt B w English
14215	j	Watson W H, m f, t	481, pt 6 and 7 w English
14221		Welford Gaius, m f, o	465, pt 8 w English
14238	j	Weston Nathaniel, m f, t	702, pt 1, 2 and 3 n Queen's Ave
14242		Williamson Charles, m f, t	696, pt 1, 2 and 3 n Queen's Ave
14307	j	Woodman Henry, m f, o	480, pt 1 e Adelaide
14308	j	Wilkinson John, m f, o	486, pt 2 e Adelaide
14317	j	Walsh Robert, m f, t	621, pt 6 s Princess Ave
14381		Ware Charles, m f, o	743, lt 31 s Princess Ave
14465	j	Wright Ernest, m f, t	573, pt 17 w Elizabeth
14421		Wagner Charles A O, m f, t	682, pt 12 con 1 e Adelaide
14527		White Charles, m f, t	726, lt 1 to 6 e Adelaide
14552		Ward Charles, m f, t	740, pt 10 n Elias

Wiegman, Robert - J. m.f. 634 Home Avenue

No. on
Roll. Jurors.

Y

14246 j Young J W, m f, o.....684, pt 1 and 2 n Queen's Ave

PART 2.—Persons entitled to vote at Municipal Elections only :

No. on
Roll. Jurors.

A

14285 Ardiel Ann, o, w.....673, pt 14 and 15 s Lorne Ave

14369 Ash Grace, t, w.....687, pt 38 s Princess Ave

B

14236 Blackburn Charlotte, t, s708, pt 1, 2 and 3 n Queen's Ave

14249 Black Christina, o, w.....486, pt 1 and 2 e Elizabeth

14251 Bartlett Caroline, o, w.....472, pt 1 and 2 e Elizabeth

14258 Ball Mary W, o, w.....490, lt 1 e Elizabeth

14268 Barrie Emma, o, w....506, pt 5 and 6 e Adelaide and other premises

14334 Brown Jane, t, w541, pt 15 w Elizabeth

14429 Bradshaw Mrs, o, w.....745, pt 11 s Elias

14534 Brown Ann, t, w, R C, s s.....lt 23, 24, 26 e Adelaide

C

14201 Courts Jane, o, w.....518, pt 5 e Elizabeth

14203 Courts Thomas, o.....711, pt 5 s Lorne Ave

14231 Cowan R K, o.....728, pt 8, 9 and 10 n Queen's Ave

No. on Roll.	Jurors.	
14325	Case Mary, o, w	639, lt 9 s Princess Ave
14516	Cattanach J, o	672, pt 12, con 1 e Adelaide
14523	Castle Elizabeth, t, w	686, pt 12, con 1 e Adelaide
14536	Carling Sir John, o	lt 23, 24 and 26 e Adelaide and other premises
	<i>Casham Rebecca o.w. 647 Romeau</i>	

D

14332	Durquart Eliza, t, w	533, pt 15 w Elizabeth
14371	Davis Mary J, o, s	701, lt 37 s Princess Ave
14425	Dickie David, o	729, pt 13 s Elias
14528	Dawson M D, o	726, lt 1 to 6 e Adelaide
14529	Daly F W, o	lt 10, 11 and 12 s Piccadilly and other premises

E

14384	Essex Harriet, o, w	744, pt 9 and 10 n Lorne Ave
14434	Elliott Mary, o, w	738, pt 28 n Princess Ave

F

14315	Fleming C S, o	536, pt 6 e Adelaide and other premises
14323	Fryer Mary, o, w	633, pt 6 s Princess Ave and other premises
14419	Fox Robert A, o	711, pt 16 s Elias and other premises
14456	Fordham Henry, o	659, lt 13 s Elias

No. on
Roll. Jurors.

G

- 14342 Gough William, o. 66c, lt 18 n Lorne Ave
 14344 Gough R A, o. 656, lt 19 n Lorne Ave
 14412 Garratt Joshua, o. 699, lt 18 and 19 s Elias and other premises

H

- 14228 Hourd Albert, o. 732, pt 8, 9 and 10 n Queen's Ave
 14282 Hayes Elizabeth, o, w. 663, pt 13 s Lorne Ave
 14347 Hodder Catherine, t, w. 648, pt 20 n Lorne Ave
 14467 Howard Thomas, o. 571, pt 16 and 17 w Elizabeth
 14475 Heard Grace, o, w. 622, pt 1 and 2 n Princess Ave and other
 premises
 14479 Heard Hannah, o, s. 556, pts 2 and 3 e Adelaide

J

- 14328 Johnston Margaret, o, w, R C, s s .649, lts 11 and 12 s Princess Ave

K

- 14357 Kerr Elizabeth, o, w 514, pt 2 e Adelaide and other premises
 14485 Kessack Jane, o, s. 629, lt 1 s Central Ave and other premises
 14494 Kessack Margaret, o, s lts 2 to 10 s Central Ave
 14563 Kipp Joseph, o. 718, pt 6 n Elias

L

- 14388 Lee Mary Ann, o, w. 732, lt 8 n Lorne Ave

No. on
Roll. Jurors.

M

14369½ Murphy J B, o. 683, lts 38 and 39 s Princess Ave

Mc

14227 McCullough Annie, t, w. 732, pt 8, 9 and 10 n Queen's Ave

14349 McNaughton Christina, o, w. 648, pt 20 n Lorne Ave

14351 McNaughton William, o. 638, pt 21 and 22 n Lorne Ave

14353 McNaughton Annie, o, s. 624, pt 22 and 23 n Lorne Ave

14355 McNaughton Jessie, o, s. 628, pt 23 and 24 n Lorne Ave

P

14261 Pope Emma, o, w. 502, pt 3 e Elizabeth

14526 Phillips Margaret, t, w. 702, pt 12, con 1 e Adelaide

Q

14303 Quick Mary Ann, o, w. . 630, pt 24 n Dufferin Ave and other premises

R

14503 Reason Catherine, o, w. pt 4 and 5 n Elias

S

14209 Skinner Isabella, o, s. 497, pt 11 w English

14210 Skinner Mary, o, s. 497, pt 11 w English

FOURTH SUB-DIVISION.

No. on Roll.	Jerors.
14255	Sarvis Rosanna, o, w..... 482, pt 5 e Elizabeth
14343	Sharpe Julia, t, w..... 656, pt 19 n Lorne Ave
14382	Smith James D, o. lts 9 and 10 w English and n Lorne Ave and other premises
14464	Stallwood George, o..... 575, pt 16, 17 and 18 w Elizabeth
14559	Sullivan Jeremiah, o, R C, s s. .. 726, pt 7 n Elias and other premises

T

14414	Thompson Ernest, o..... 703, pt 17 s Elias
14415½	Tullett Ada, o, s..... 707, pt 17 s Elias

Tullett Mary Ann o s. 666 pt 11 Elias

W

14216	Watson Eliza, o, w..... 481, pt 6 and 7 w English
14333	Wilson Hiram W, o..... 533, pt 15 w Elizabeth
14337	White Alexander, o, R C, s s..... 539, pt 16 w Elizabeth
14339	White Jessie, o, s, R C, s s..... 670, pt 16 w Elizabeth
14410	Warburton Isabel, t, w..... 697, pt 18 s Elias
14521½	Wright John, o..... 682, pt 12, con 1 e Adelaide and other premises
14554	Westman A D, o..... 738, pt 9 n Elias

1. The first part of the document is a list of names and their corresponding addresses. The names are listed in a column on the left, and the addresses are listed in a column on the right. The names are:

Mr. J. H. Smith	123 Main St.
Mr. J. B. Jones	456 Elm St.
Mr. W. C. Brown	789 Oak St.
Mr. T. D. White	101 Pine St.
Mr. R. E. Green	202 Cedar St.
Mr. L. F. Black	303 Birch St.
Mr. G. H. Gray	404 Spruce St.
Mr. K. I. White	505 Willow St.
Mr. N. J. Black	606 Ash St.
Mr. P. Q. Brown	707 Hickory St.
Mr. S. R. Green	808 Maple St.
Mr. U. V. White	909 Poplar St.
Mr. X. Y. Black	1010 Sycamore St.
Mr. Z. A. Brown	1111 Chestnut St.
Mr. B. C. Green	1212 Walnut St.
Mr. D. E. White	1313 Olive St.
Mr. F. G. Black	1414 Peach St.
Mr. H. I. Brown	1515 Cherry St.
Mr. J. K. Green	1616 Plum St.
Mr. L. M. White	1717 Pear St.
Mr. N. O. Black	1818 Apple St.
Mr. P. Q. Brown	1919 Orange St.
Mr. R. S. Green	2020 Lemon St.
Mr. T. U. White	2121 Lime St.
Mr. V. W. Black	2222 Grape St.
Mr. X. Y. Brown	2323 Strawberry St.
Mr. Z. A. Green	2424 Raspberry St.
Mr. B. C. White	2525 Blueberry St.
Mr. D. E. Black	2626 Elderberry St.
Mr. F. G. Brown	2727 Mulberry St.
Mr. H. I. Green	2828 Currant St.
Mr. J. K. White	2929 Raisin St.
Mr. L. M. Black	3030 Fig St.
Mr. N. O. Brown	3131 Date St.
Mr. P. Q. Green	3232 Coconut St.
Mr. R. S. White	3333 Pineapple St.
Mr. T. U. Black	3434 Mango St.
Mr. V. W. Brown	3535 Watermelon St.
Mr. X. Y. Green	3636 Cantaloupe St.
Mr. Z. A. White	3737 Honeydew St.
Mr. B. C. Black	3838 Pumpkin St.
Mr. D. E. Brown	3939 Turnip St.
Mr. F. G. Green	4040 Potato St.
Mr. H. I. White	4141 Corn St.
Mr. J. K. Black	4242 Bean St.
Mr. L. M. Brown	4343 Pea St.
Mr. N. O. Green	4444 Carrot St.
Mr. P. Q. White	4545 Onion St.
Mr. R. S. Black	4646 Garlic St.
Mr. T. U. Brown	4747 Cucumber St.
Mr. V. W. Green	4848 Zucchini St.
Mr. X. Y. White	4949 Eggplant St.
Mr. Z. A. Black	5050 Tomato St.

2. The second part of the document is a list of names and their corresponding addresses. The names are listed in a column on the left, and the addresses are listed in a column on the right. The names are:

Mr. J. H. Smith	123 Main St.
Mr. J. B. Jones	456 Elm St.
Mr. W. C. Brown	789 Oak St.
Mr. T. D. White	101 Pine St.
Mr. R. E. Green	202 Cedar St.
Mr. L. F. Black	303 Birch St.
Mr. G. H. Gray	404 Spruce St.
Mr. K. I. White	505 Willow St.
Mr. N. J. Black	606 Ash St.
Mr. P. Q. Brown	707 Hickory St.
Mr. S. R. Green	808 Maple St.
Mr. U. V. White	909 Poplar St.
Mr. X. Y. Black	1010 Sycamore St.
Mr. Z. A. Brown	1111 Chestnut St.
Mr. B. C. Green	1212 Walnut St.
Mr. D. E. White	1313 Olive St.
Mr. F. G. Black	1414 Peach St.
Mr. H. I. Brown	1515 Cherry St.
Mr. J. K. Green	1616 Plum St.
Mr. L. M. White	1717 Pear St.
Mr. N. O. Black	1818 Apple St.
Mr. P. Q. Brown	1919 Orange St.
Mr. R. S. Green	2020 Lemon St.
Mr. T. U. White	2121 Lime St.
Mr. V. W. Black	2222 Grape St.
Mr. X. Y. Brown	2323 Strawberry St.
Mr. Z. A. Green	2424 Raspberry St.
Mr. B. C. White	2525 Blueberry St.
Mr. D. E. Black	2626 Elderberry St.
Mr. F. G. Brown	2727 Mulberry St.
Mr. H. I. Green	2828 Currant St.
Mr. J. K. White	2929 Raisin St.
Mr. L. M. Black	3030 Fig St.
Mr. N. O. Brown	3131 Date St.
Mr. P. Q. Green	3232 Coconut St.
Mr. R. S. White	3333 Pineapple St.
Mr. T. U. Black	3434 Mango St.
Mr. V. W. Brown	3535 Watermelon St.
Mr. X. Y. Green	3636 Cantaloupe St.
Mr. Z. A. White	3737 Honeydew St.
Mr. B. C. Black	3838 Pumpkin St.
Mr. D. E. Brown	3939 Turnip St.
Mr. F. G. Green	4040 Potato St.
Mr. H. I. White	4141 Corn St.
Mr. J. K. Black	4242 Bean St.
Mr. L. M. Brown	4343 Pea St.
Mr. N. O. Green	4444 Carrot St.
Mr. P. Q. White	4545 Onion St.
Mr. R. S. Black	4646 Garlic St.
Mr. T. U. Brown	4747 Cucumber St.
Mr. V. W. Green	4848 Zucchini St.
Mr. X. Y. White	4949 Eggplant St.
Mr. Z. A. Black	5050 Tomato St.

FIFTH WARD.

FIFTH SUB-DIVISION.

BOUNDARY—The fifth polling sub-division of the Fifth Ward shall consist of that portion thereof bounded on the north by the south side of Oxford street, on the east by the eastern boundary of the said Ward, on the south by the north side of Dundas street, and on the west by the east side of English street.

ABBREVIATIONS AFTER EACH NAME SIGNIFY AS FOLLOWS:—o, owner; t, tenant; i, income; R C, s s, Roman Catholic and supporter of Separate Schools; R C, p s, Roman Catholic and supporter of Public Schools; j, juror; m f, manhood franchise; w, widow; s, spinster.

PART 1.—Persons entitled to vote at both Municipal Elections and Elections to the Legislative Assembly:

No. on Roll.	Jurors.	A
14605 j	Atkinson Joseph, m f, t.....	448, pt 35 and 36 e English
14617 j	Allen Alfred, m f, o.....	791, pt 31 s Queen's Ave
14653 j	Axton George, m f, t.....	872, pt 18 n Dundas
14698 j	Allister Wm McH, m f, t....	760, pt 1 n Dundas
14699 j	Anderson John, m f, t.....	758, pt 1 n Dundas
14727 j	Austin James, m f, t.....	964, pt 13 n Dundas
14760	Appleton Fred, m f, t.....	891, pt 3 s Dufferin Ave
14790	Armstrong F W, m f, t	910, pt 7 n Queen's Ave
14791	Armstrong James, m f, t.....	906, pt 7 n Queen's Ave
15029 j	Asplin Job, m f, o	542, pt 1 and 2 w English and other premises

No. on Roll.	Jurors	
15045	Adams William, m f, t.....	547, lt 15 w Quebec
15111 j	Angus Maxwell, m f, o.....	904, pt 43 n Elias
15150	Armstrong Thomas, m f, o.	460, pt 15 e Quebec

B

14623	Black Daniel, m f, o.	809, lt 28 s Queen's Ave and other premises
14633 j	Burdick George, m f, o.	845, pt 23 s Queen's Ave and other premises
14710 j	Blue Duncan, m f, t.....	442, pt 35 and 36 e English
14718	Belcher John, m f, o.....	929, lt 19 s Queen's Ave
14778 j	Bissett Richard, m f, o.....	457, pt 19 w Quebec
14817	Byrne Edward, m f, o, R C, s s.....	945, lt 11 s Lorne Ave
14819 j	Beach George, m f, t.....	964, lt 13 and 14 n Dufferin Ave
14824	Blinkhorn George, m f, t.....	934, lt 17 n Dufferin Ave
14855	Brodison Wm, m f, o.....	827, pt 3 and 4 s Lorne Ave
14863	Beale John, m f, t.....	507, pt 8 w Ontario
14944	Beal Henry, m f, t.....	824, pt 55 n Lorne Ave
14971 j	Battensby Wm, m f, o.....	527, lt 18 w Quebec
15032	Buskard George, m f, t.....	901, lt 30 s Elias
15116 j	Brown W H, m f, o.....	946, lt 46 n Elias
15130	Brown Henry J, m f, o.....	993, lt 6 and 7 s Lorne Ave
15142 j	Barrie Richard, m f, t.....	474, pt 6 e Quebec
15152 j	Bartlett John W, m f, o.....	456, pt 4 and 5 e Quebec and other premises
15182	Briggs Isaac, m f, o.....	501, lt 18 w Charlotte
15184	Eutler Walter H, m f, t.....	509, lt 20 w Charlotte
15202	Brieggler Charles, m f, o.....	474, lt 12 e Charlotte
15210	Barnes Thomas, m f, t.....	440, lt 4 e Charlotte

No. on
Roll. Jurors.

C

14634	Connors William, m f, o.....	847, pt 22 s Queen's Ave and other premises
14687 j	Cuningham James H, m f, o.....	778, pt 4 n Dundas
14706	Cass Noble, m f, t.....	430, pt 35 and 36 e English
14726	Courtier Francis, m f, o.....	417, pt 13 w Quebec and other premises
14733 j	Childs George, m f, t.....	938, pt 10 n Dundas
14740 j	Currie Thomas F, m f, t.....	924, pt 7 and 8 n Dundas
14818	Costello William, m f, o, R C, s s.....	499, lt 12 w Quebec
14840	Cairnes James, m f, t.....	886, pt 25 n Dufferin Ave
14879	Cruckshank George, m f, t.....	848, lt 14 n Queen's Ave
14893	Campbell George, m f, o.....	802, lt 8 n Queen's Ave
14938	Castle Charles, m f, t.....	513, lt 58 w Ontario
14946	Chapman John H. m f, o, R C, s s....	812, pt 56 and 57 n Lorne Ave
14947	Coughlin Robert, m f, o.....	810, lt 48 n Lorne Ave
15007	Cleft Thomas, m f, t.....	853, pt 62 and 63 s Elias
15053	Cox Charles, m f, o.....	916, lt 41 n Princess Ave
15100	Corcoran Robert, m f, t.....	826, pt 34 n Elias
15107 j	Cleugh George, m f, o.....	858, lt 39 n Elias
15215	Cook Noble, m f, t.....	1030, lt 4 n Dundas

D

14607 j	Drewe Stephen, m f, t.....	763, pt 35 s Queen's Ave
14675 j	Dixon Benjamin, m f, t.....	804, lt 8 n Dundas
14701 j	Dores E O, m f, t.....	754, pt 1 n Dundas
14756 j	Dobbin David, m f, t.....	442, pt 25 and 26 e Ontario

No. on Roll.	Jurors.	
14796	Davis George, m f, t.....	900, pt 5 n Queen's Ave
15211	Dundas Robert, m f, t.....	438, lt 3 e Charlotte
15217	Drummond Alex, m f, o.....	1042, lt 7 n Dundas

E

14729	j Eckert R C, m f, t.....	954, lt 12 n Dundas
14766	j Evans William, m f, o.....	909, lt 8 s Dufferin Ave
14798	j England John, m f, o.....	898, pt 1 n Queen's Ave and other premises
14801	England John jr, m f, o.....	888, pt 1 n Queen's Ave
15006	Edwards Thomas, m f, o.....	851, lt 36 s Elias

F

14632	j Faulkner James, m f, o.....	841, pt 23 s Queen's Ave
14655	j Finch H E, m f, t.....	870, pt 18 n Dundas
14678	j Fallis Lawrence, m f, o.....	798, pt 7 n Dundas
14679	Findlater Benjamin D, m f, t.....	796, pt 7 n Dundas
14697	j Ferguson Charles, m f, t.....	762, pt 2 n Dundas
14703	Finley John, m f, t, R C, s s.....	426, pt 1 e English
14731	j Fram Wm, m f, o.....	984, pt 11 n Dundas
14800	Farnan Henry, m f, t.....	892, pt 1 n Queen's Ave
14978	Freeland H W, m f, o.....	928, lt 53 n Lorne Ave
14979	Freeland Edwin T, m f, o.....	924, pt 54 n Lorne Ave
15090	Ford John, m f, o.....	780, lt 28 n Elias and other premises
15104	Ferguson Robert, m f, o.....	836, lt 36 n Elias
15216	Flach Percy, m f, t.....	1034, lt 5 n Dundas
15223	Fitzgerald James, m f, o.....	441, lt 4 w Dorinda

No. on
Roll. Jurors.

G

14630	Golding Jeremiah, m f, o.	835, pt 24 s Queen's Ave
14631	Guest Thomas, m f, o.	839, pt 24 s Queen's Ave
14642	Green Wm, m f, t.	867, lt 19 s Queen's Ave
14767	Gauld James, m f, o.	917, lt 10 s Dufferin Ave
14772	Grace Patrick, m f, o, R C, s s.	933, pt 16 s Dufferin Ave
14788	Gray J F, m f, t.	914, pt 9 n Queen's Ave
14913 j	Galpin E B, m f, o.	486, lt 15 e English
14997	Gold Charles, m f, o.	789, lt 6 s Elias
15014	Grisman James, m f, o.	545, pt 61 and 62 w Ontario
15098	Gartley John, m f, t.	822, pt 34 n Elias
15123 j	Glen John, m f, o.	522, pt 10 and 11 e Quebec
15126	Gower Wm, m f, o.	980, lt 13 n Lorne Ave
15151	Gray R J, m f, t.	458, pt 5 e Quebec
15205	Gilbank John M, m f, o.	458, lt 8 and 9 e Charlotte

H

14611	Heath H J, m f, o.	775, lt 33 s Queen's Ave
14624 j	Howay Edwin, m f, o.	817, lt 27 s Queen's Ave
14650	Hagerman Wm, m f, o.	425, pt 17 and 18 w Ontario
14667 j	Harrison John, m f, t.	828, pt 12 n Dundas
14673 j	Henderson Samuel, m f, o.	812, pt 9 n Dundas
14682	Hartley Joshua, m f, o.	792, pt 6 n Dundas and other premises
14695	Harris A G, m f, t.	776, pt 2 n Dundas
14707 j	Hardy David L, m f, o.	434, pt 35 and 36 e English
14708	Hardy Frederick W, m f, o.	428, pt 1 e English

No. on Koll.	Jurors.	
14711 j	Hayman John jr, m f, o	446 e Ontario
14723 j	Hennessy John, m f, t, R C, s s	447, pt 14 and 15 w Quebec
14794	Heath Wm, m f, t	904, lt 5 n Queen's Ave
14830	Herbert Henry, m f, t	910, lt 21 n Dufferin Ave
14868 j	Hayman Henry, m f, o	483, pt 10 w Ontario and other premises
14886	Hartson Hamilton, m f, o	828, pt 17 n Queen's Ave
14892 j	Humphrey Alvin, m f, o	804, lt 9 n Queen's Ave
14977	Healey Simon, m f, o, R C, s s	934, lt 52 n Lorne Ave
15015	Hammett Wm, m f, o	pt 61 and 62 n Princess Ave
15030	Henry Nelson, m f, t	546, pt 2 and 3 w English
15035	Harshaw Albert C, m f, o	909, pt 31 s Elias
15043 j	Hayman Wm, m f, o	949, pt 14 s Elias and other premises

I

14742 j Isaac John R, m f, o 920, pt 7 n Dundas and other premises

J

14693 j Jackson W E, m f, o 768, pt 3 n Dundas
 14724 Jenrow Robert, m f, t 439, pt 14 and 15 w Quebec
 14802 j Johnson John H, m f, o, R C, s s 884, pt 1 n Queen's Ave
 14875 j James E O, m f, t 862, pt 12 and 13 n Queen's Ave
 15089 j Johnston George B, m f, o 778, pt 27 n Elias

K

14629 Kipp Hamlet, m f, t 831, pt 25 s Queen's Ave
 14782 King Allan, m f, o 946, pt 19 n Queen's Ave and other premises

FIFTH SUB-DIVISION.

No. on
Roll. Jurors.

- 14832 j Keast Fred, m f, t.....904, lt 22 n Dufferin Ave
- 14873 j Kelly Nicholas, m f, t866, pt 12 and 13 n Queen's Ave
- 14901 Kerr John, m f, t.....470, lt 14 e English
- 15113 Kingswood Charles, m f, t.....914, pt 43 n Elias

L

- 14658 j Liddicott E L, m f, o.....866, pt 17 n Dundas
- 14689 j Leith George, m f, o.....776, pt 4 n Dundas and other premises
- 14734 Loughlin Jeremiah, m f, o, R C, s s.....936, lt 9 n Dundas
- 14769 Little James, m f, o.....927, lt 14 s Dufferin Ave
- 14891 j Logan Geo W, m f, o.....812, pt 19, 20 n Queen's Ave
- 14937 Lucas W L, m f, o.....519, pt 59 w Ontario
- 15012 Long J W, m f, o553, pt 63 w Ontario
- 15040 Leah Joseph, m f, o.....939, pt 34, 35 and 36 s Elias
- 15095 j Last George, m f, o.....802, lts 31, 32, 33 n Elias
- 15108 j Leathorn Christopher, m f, o....862, lt 40 n Elias and other premises

M

- 14616 j Mutch Franklin, m f, t789, pt 31 s Queen's Ave and other premises
- 14639 Medland William, m f, t.....861, pt 20 s Queen's Ave
- 14651 Magee Frank, m f, t423, pt 17 and 18 w Ontario
- 14657 j Moore William, m f, t.....868, pt 18 n Dundas
- 14664 Moule John, m f, t.....834, pt 13 and 14 n Dundas
- 14666 Marshall Edward, m f o....832, pt 12 n Dundas and other premises
- 14768 j Matthews John A, m f, o.....921, lt 12 s Dufferin Ave

No. on Roll.	Jurors	
14821	Martin James T, m f, t	952, lt 15 n Dufferin Ave
14826 j	Martin Richard J, m f, o	922, lt 19 n Dufferin Ave
14856 j	Murch Philip, m f, t	831, pt 4 and 5 s Lorne Ave
14885	Marshall Edward, m f, o	832, pt 17 n Queen's Ave
14903 j	Martin John T, m f, o	797, lt 11 s Dufferin Ave
14970	Minogue Matthew, m f, o, R C, s s.	529, lt 17 w Quebec
14983 j	Minogue Thomas, m f, t, R C, s s.	910, pt 56 n Lorne Ave
15092	Moyles J F, m f, t	786, pt 29 n Elias
15127	Maynard Charles, m f, o	984, lt 14 n Lorne Ave
15146 j	Matthews James, m f, t	466, pt 5 e Quebec
15157 j	Matteson A, m f, t	1006, lt 1 n Dundas
15181	Mowat William, m f, o	497, lt 17 w Charlotte
15193	Meeson Frank L, m f, o	512, lt 19 and 20 e Charlotte
15197 j	Mills John, m f, o	492, lt 15 and 16 e Charlotte and other premises
15224	Moss George, m f, o	443, lts 5 and 6 w Dorinda

M

14720 j	McQuinney Thomas, m f, t	941, lt 17 s Queen's Ave
14730 j	McKenna William, m f, o	950, pt 11 n Dundas and other premises
14736	McMullen Thomas, m f, o	930, pt 8 n Dundas
14743	McDonald Wm D, m f, o	916, lt 6 n Dundas
14758	McDonald A S, m f, t	881, pt 2 s Dufferin Ave
14883 j	McMichael John W, m f, t	840, pt 16 n Queen's Ave
14884	McGowan William, m f, t, R C, s s.	836, pt 16 n Queen's Ave
14890 j	McPherson Daniel, m f, o	816, pt 19 n Queen's Ave
14986 j	McKay George E, m f, t	900, pt 57 n Lorne Ave

FIFTH SUB-DIVISION.

No. on Roll.	Jurors.
15112	McIndoe James, m f, o.....908, pt 43 n Elias
15114	McCarthy Charles, m f, t, R C, s s.920, lts 44 and 45 n Elias
15115	McCarthy John, m f, o, R C, s s.....920, lts 44 and 45 n Elias
15122 j	McKnight James, m f, o.....526, pt 11 and 12 e Quebec

N

14622	Nickle Thomas, m f, o.....805, lt 29 s Queen's Ave
14888 j	Nicol James, m f, o.....820, pt 19 n Queen's Ave
14916 j	Noble John, m f, o.....504, lt 18 e English
14936	Newell Hugh, m f, o.....525, pt 59 w Ontario

O

14770	O'Donohue Timothy, m f, o, R C, s s.....931, pt 16 s Dufferin Ave
15166	O'Farrell George, m f, t.....453, lt 7 w Charlotte

P

14648 j	Patton William, m f, o.....429, pt 20 w Ontario
14671	Purdy William, m, f, o.....818, pt 10 n Dundas
14834 j	Pugh John, m f, t.....900, pt 23 n Dufferin Ave
14839 j	Pring Robert, m f, o.....890, lt 24 n Dufferin Ave
14867	Pugh Charles, m f, o.....487, pt 9 and 10 w Ontario
14895 j	Perrin Arthur, m f, t.....794, lt 6 n Queen's Ave
14993 j	Peace John, m f, t.....550, lt 3 e English
14995	Pratt Noah, m f, o.....773, lt 4 s Elias
15091	Palmer J D, m f, t.....786, pt 29 n Elias

No. on Roll.	Jurors	
15093	Player John, m f, t.....	788, pt 29 n Elias
15110	Pike John H, m f, o.....	898, pt 42 n Elias
15132 j	Phillips John H, m f, o.....	504, lt 3 e Quebec
15149	Player William, m f, t.....	464, pt 5 e Quebec
15164	Patterson James G, m f, o.....	451, lt 3 and 4 w Charlotte

Q

15153 j	Quick Robert, m f, o.....	972, lts 1 to 4 n Dundas
---------	---------------------------	--------------------------

R

14608	Risk Louis, m f, o.....	763, pt 35 s Queen's Ave
14620 j	Rickard Nicholas, m f, t.....	797, pt 30 s Queen's Ave
14668	Rose Michael, m f, t.....	824, pt 11 n Dundas
14685 j	Rapsey Harry, m f, t.....	784, lt 5 n Dundas and other premises
14759	Rodgers Ernest, m f, t.....	885, pt 2 s Dufferin Ave
14823 j	Rodgers David, m f, o.....	944, lt 16 n Dufferin Ave
14825	Rodgers Edwin, m f, o.....	928, lt 18 n Dufferin Ave
14827 j	Richards Walter, m f, o.....	920, pt 20 n Dufferin Ave
14870	Ryckman Hamilton, m f, t.....	475, pt 11 w Ontario
14960	Reardon John, m f, o.....	530, pt 59 and 58 e Ontario
14974	Rider John, m f, o.....	511, pt 19 w Quebec
14975	Rider Patrick, m f, o, R C, s s.....	946, pt 18 and 19 n Lorne Ave
15105 j	Robinson Austin, m f, o.....	844, lt 37 n Elias
15138 j	Rogers John, m f, o.....	486, lt 7 e Quebec
15145 j	Reed William, m f, o.....	472, pt 6 e Quebec
15213	Ross George, m f, o.....	432, lt 2 e Charlotte and other premises

No. on
Roll. Jurors.

S

14609	j	Simmons Joseph, m f, o.....	769, lt 34 s Queen's Ave
14640		Snowden Henry, m f, t.....	863, pt 20 s Queen's Ave
14672	j	Simpson H C, m f, o... ..	814, pt 10 n Dundas and other premises
14719	j	Scott David, m f, o.....	937, lt 18 s Queen's Ave
14751	j	Sherrett Charles, m f, t.....	426, pt 1 and 2 e Ontario
14765	j	Stapleton Charles O, m f, t..	905, lt 6 s Dufferin Ave
14780		Snowden Wm, m f, t.....	950, pt 19 n Queen's Ave
14799		Snowden R J, m f, t.....	894, pt 1 n Queen's Ave
15086	j	Stone Wm, m f, o.....	564, pt 25 and 26 e English
15094		Sweeney Truman, m f, o.....	796, lt 30 n Elias
15103	j	Stallard Daniel, m f, o.....	830, lt 35 n Elias
15133		Seaborn Wm, m f, o.....	500, lt 2 e Quebec and other premisses
15160		Stanfield Julian, m f, o.....	1010, lt 2 n Dundas
15168	j	Simmons Robert S, m f, o. . .	467, lt 8 to 11 w Charlotte
15178		Sharp John H, m f, o.....	491, lt 16 w Charlotte
15200		Spice Daniel, m f, t.....	480, lt 13 e Charlotte

T

14669	j	Thompson James H, m f, t.....	820, pt 11 n Dundas
14828		Tuxford Thomas, m f, o.	916, pt 20 n Dufferin Ave
14836		Tout Edwin, m f, t.....	896, pt 23 n Dufferin Ave
14878		Thompson E G, m f, t.....	856, pt 13 n Queen's Ave
14943		Tuke Wm, m f, o.....	826, pt 55 n Lorne Ave and other premises
14996		Timson Robert W, m f, o.....	781, lt 5 s Elias

No. on Roll.	Jurors.	
15013	Thurling Charles, m f, t	549, pt 62 w Ontario
15042 j	Taylor Samuel B, m f, t	947, pt 14 s Elias
15047 j	Toombs Frederick, m f, o	539, pt 16 w Quebec

V

14988	Vanstone Richard, m f, t	882, lt 1 n Lorne Ave
-------	--------------------------	-----------------------

W

14637	Wilkinson Robert, m f, t	857, pt 21 s Queen's Ave
14652	Walker George, m f, t	419, pt 17 and 18 w Ontario
14662	Wright Richard sr, m f, o	846, pt 14 n Dundas
14663	Wright Richard P, m f, t	846, pt 14 n Dundas
14746 j	Windrim Robert, m f, o	900, pt 5 and C n Dundas and other premises
14749 j	Wray Sylvanus, m f, o	884, pt 1 n Dundas
14887 j	Wright Samuel, m f, o	824, lt 18 n Queen's Ave
14894 j	Welford James A, m f, o	798, lt 7 n Queen's Ave and other premises
14935	Whealy W S, m f, o	533, lt 60 w Ontario
14982 j	Wilkey Thomas, m f, o	916, lt 55 n Lorne Ave and other premises
14984	Wilkey Thomas jr, m f, o	910, pt 56 n Lorne Ave
14985 j	Wilkey John, m f, o	906, pt 56 and 57 n Lorne Ave and other premises
14991	White John, m f, t	526, pt 58 e Ontario
15005	Watts George A, m f, t	851, lt 36 s Elias
15036	Webber John, m f, o	917, lt 32 s Elias
15048	Wright Thomas R, m f, o	948, pt 16 n Princess Ave
15125 j	Wilkey W J, m f, o	510, pt 8 e Quebec

FIFTH SUB-DIVISION.

No. on Roll.	Jurors.
15140	Wool William, m f, o.....480, pt 7 e Quebec
15195	Wiltshire Frederick, m f, o.....502, lt 18 e Charlotte
15196	Weir William, m f, o.....500, lt 17 e Charlotte
15204	Watts William, m f, o.....472, lts 10 and 11 e Charlotte
15269	White George, m f, t.....1068, lt 11 n Dundas

Y

14627 j	Yeo Eusebius, m f, t.....827, pt 25 s Queen's Ave
14989	Yates Henry, m f, t.....520, pt 58 e Ontario and other premises
15038	Young William, m f, o.....927, lt 33 s Elias

PART 2.—Persons entitled to vote at Municipal Elections only :

No. on Roll.	Jurors.
14619	Allen Benjamin, o.....797, lt 30 s Queen's Ave
15046	Adams Rebecca, o, w.547, lt 15 w Quebec
15165	Abbott Alex S, o.....453, 7 w Charlotte and other premises

B

14670	Belton Helena M, o, w820, pt 11 n Dundas and other premises
14721	Belton James C, o.....941, lt 17 s Queen's Ave
14725	Bartlett William, o.....439, pt 14 and 15 w Quebec
14732	Belton James H, o.....pt 10 n Dundas and other premises

No. on Roll.	Jurors.	
14773	Barter Sarah, o, w.	939, pt 18 s Dufferin Ave
14822	Barry Garrett, o.	952, lt 15 n Dufferin Ave
14882	Barton H C, o.	842, lt 15 n Queen's Ave
15033	Bu-kard Elizabeth, o, w.	901, lt 30 s Elias
15137	Barker Sarah A, o, s.	490, lt 8 e Quebec

C

14621	Culbert Thomas, o.	797, pt 30 s Queen's Ave
14635	Carrie Hannah, t, w.	851, pt 22 s Queen's Ave
14722½	Campbell Ellen, o, w.	943, lt 16 s Queen's Ave
14764	Carr. Matilda, o, w.	897, lt 4 s Dufferin Ave
14966	Cox Job, o.	lt 47 to 50 s Princess Ave
15124	Crayston Alice, t.	514, pt 8 and 9 e Quebec
15141	Childs Mary, o, w.	478, pt 6 e Quebec and other premises

D

14741	Dawson Maria, o, w.	924, pt 7 and 8 n Dundas
14858	Duff Thomas, o.	pt 5, 6 and 7 s Lorne Ave and other premises
14876	Driffell Margaret, o.	862 pt 12 and 13 n Queen's Ave

E

14842	Elliott J C, o.	882, pt 25 n Dufferin Ave and other premises
14899	English Mary S, o, w.	lt 1 and 2 n Queen's Ave

FIFTH SUB-DIVISION.

No. on Roll.	Jurors
14920	English Edward M, o...lt 49 to 55 s Princess Ave and other premises
14929	English Caleb E, o...lt 45 to 50 s Princess Ave and other premises

F

14612	Foster Catherine, t, w.....785, lt 32 s Queen's Ave
14626	Faulkner Isabella, t, w825, pt 26 s Queen's Ave
14771	Ferguson Alicia, t, s.....933, pt 16 s Dufferin Ave

G

14606	Gibling Alfred, o.....448, pt 35 and 36 e English and other premises
14712	Garth Annie, o, w.....893, pt 24 s Queen's Ave
15201	Gilbank Fred, o.....480, lt 13 e Charlotte
15270	Gibson William, o.....1068, lt 11 n Dundas

H

14747	Hill-William, o.....pt 1 and 2 n Dundas
15011	Hammett Maggie, o, w.....557, pt 63 w Ontario

J

14797	Jones C A, o.....900, pt 5 n Queen's Ave
-------	--

No. on
Roll. Jurors.

L

- 14824 Lang Mary, o, w.....934, lt 17 n Dufferin Ave
15169 Little John A, o.....1006, lt 1 n Dundas

M

- 14625 Maynard Rosa, o, w.....821, pt 26 s Queen's Ave
14686 Moses James F. o.....784, lt 5 n Dundas
14709 Martin Margaret, o, w.....438, pt 35 and 36 e English
14789 Merryman Wallace, o.....914, pt 9 n Queen's Ave
14820 Morrissey John, o.....964, lts 13 and 14 n Dufferin Ave

M^c

- 14661 McDonald H A, t, w.....848, pt 15 n Dundas
14665 McDonald Robert, o.....834, pt 13 and 14 n Dundas
14684 McKellar Adelia, o, s.....790, pt 6 n Dundas
McPherson Margaret J.S. 816 pt-19 Q. Ave
McPherson Ann J.S. " " "
McDonald Grace o.w 881 Duff Ave

N

- 14763 Nicholas William, o.....891, pt 3 s Dufferin Ave
14795 Norris William, o.....904, lt 5 n Queen's Ave

P

- 14704 Pacey Mary A, o, s.....426, pt 1 e English
14757 Purdom John, o.....881, pt 2 s Dufferin Ave and other premises

No. on Roll.	Jurors.	
14833	Pugh Mary A, o	904, lt 22 n Dufferin Ave
14973	Penny Ethel, t, s	515, pt 19 w Quebec
15031	Pike Annie, o, w	554, lt 62 e Ontario

R

15268	Roots Sarah, o, w	1064, lt 10 n Dundas
-------	-------------------	----------------------

S

14641	Smith W J, o	863, pt 20 s Queen's Ave
14677	Smyth Hugh, o	804, lt 8 n Dundas
14765 1/2	Sargent Isaac, o	905, lt 6 s Dufferin Ave
14988	Sercombe Samuel, o	882, lt 1 n Lorne Ave
15235	Sharp John H, o	lt 15 to 23 w Dorinda

T

14745	Tibbs Eliza, o, w	910, pt 5 n Dundas
14831	Treleven Thos H, o	910, lt 21 n Dufferin Ave
14835	Terry Henry, o	900, pt 23 n Dufferin Ave
14857	Turviff John, o	831, pt 4 and 5 s Lorne Ave

W

14613	Wheaton Mary, o, s	785, lt 32 s Queen's Ave
14638	Wilkinson William, o	857, pt 21 s Queen's Ave
14643	White Walter, o	867, pt 19 s Queen's Ave
14674	Wooley William, o	pt 9 n Dundas
14880	Woods C C, o	848, lt 14 n Queen's Ave

11
12
13
14
15
16
17
18
19
20
21
22
23
24
25
26
27
28
29
30
31
32
33
34
35
36
37
38
39
40
41
42
43
44
45
46
47
48
49
50
51
52
53
54
55
56
57
58
59
60
61
62
63
64
65
66
67
68
69
70
71
72
73
74
75
76
77
78
79
80
81
82
83
84
85
86
87
88
89
90
91
92
93
94
95
96
97
98
99
100

101
102
103
104
105
106
107
108
109
110
111
112
113
114
115
116
117
118
119
120
121
122
123
124
125
126
127
128
129
130
131
132
133
134
135
136
137
138
139
140
141
142
143
144
145
146
147
148
149
150
151
152
153
154
155
156
157
158
159
160
161
162
163
164
165
166
167
168
169
170
171
172
173
174
175
176
177
178
179
180
181
182
183
184
185
186
187
188
189
190
191
192
193
194
195
196
197
198
199
200

201
202
203
204
205
206
207
208
209
210
211
212
213
214
215
216
217
218
219
220
221
222
223
224
225
226
227
228
229
230
231
232
233
234
235
236
237
238
239
240
241
242
243
244
245
246
247
248
249
250
251
252
253
254
255
256
257
258
259
260
261
262
263
264
265
266
267
268
269
270
271
272
273
274
275
276
277
278
279
280
281
282
283
284
285
286
287
288
289
290
291
292
293
294
295
296
297
298
299
300





THE
VOTERS' LIST

FOR THE
SIXTH WARD

OF THE
CITY OF LONDON

1895.



London, Ont. :

LONDON PRINTING AND LITHOGRAPHING COMPANY.

1895.

VOTERS LIST

SIXTH WARD

CITY OF LOUISIANA

1892

SIXTH WARD.

FIRST SUB-DIVISION.

BOUNDARY—The first polling sub-division of the Sixth Ward shall consist of that portion thereof lying to the east of Ridout street south.

ABBREVIATIONS AFTER EACH NAME SIGNIFY AS FOLLOWS:—o, owner; t, tenant; i, income; R C, s s, Roman Catholic and supporter of Separate Schools; R C, p s, Roman Catholic and supporter of Public Schools; j, juror; m f, manhood franchise; w, widow; s, spinster.

PART 1.—Persons entitled to vote at both Municipal Elections and Elections to the Legislative Assembly:

No. on Roll.	Jurors.	
		A
15013	j	Austin William G, m f, o.....pt 4 n Front
15049		Applegate William, m f, o....lt 22 and 23 n Clark and other premises
15085		Adams William, m f, t..... pt 9 e High
15111		Acheson Alexander, m f, t..... lt 5 n Maryboro
15282		Atken Peter, m f, t.....pt 8 n McClary
15303		Allison Wm H, m f, t.pt 3 s Windsor
15306		Adams Albert, m f, t pt 3 n Emery

B

15008		Blow William, m f, o.....pt 2 n Front
15019		Brazell Patrick W, m f, o, R C, s s.....pt 8 n Front
15025		Barnhart John E, m f, o.....pt 9 n Front
15052		Berry William L, m f, o.....pt 18 s Clark

SIXTH WARD.

No. on Roll.	Jurors.
15069	Broomfield John, m f, o pt 25 e Wellington
15108	Belcher Thomas, m f, t lt 7 n Maryboro
15154	Berry William J T, m f, t pt 7, 8 and 9 w High
15263 j	Brown Thomas, m f, o pt 8 s Grand Ave
15266	Bradshaw William, m f, o pt 8 w High
15286	Buckingham James, m f, o 44, pt 8 s McClary
15296 j	Barton William, m f, o pt 5 s Tecumseh
15350 j	Brighton Benjamin, m f, o pt 20 s Emery

C

15031	Cox Alfred S, m f, t lt 7 to 9 s Front
15086	Clark James, m f, t, R C, s s pt 10 w Wellington
15112 j	Calver William, m f, o lt 4 n Maryboro
15132 j	Craig James, m f, o lt 18 s Maryboro
15211	Case Chas A, m f, o 20, pt 1 e Ridout
15276 j	Ching William, m f, o pt 8 w High
15277	Carter George W, m f, o pt 8 w High
15301	Clarke William K, m f, o pt 5 w High
15368	Chambers Walter, m f, o lt 6 w High

D

15015	Delaney John, m f, o, R C, p s pt 5 and 6 n Front
15189	Davidson John, m f, t pt 1 e Ridout
15256 j	Dudley Joseph, m f, o pt 7 s Grand Ave and other premises

FIRST SUB-DIVISION.

No. on Roll.	Jurors.	
15260	j Durham William, m f, t.....	pt 8 s Grand Ave
15307	Dowdy —, m f, t.....	pt 3 n Emery
15355	j Dixon James, m f, o.....	lt 27 s Emery

E

15046	Evans Richard B, m f, t.....	pt 15 and 16 n Clark
15137	j Essex William P, m f, o.....	13, lt 14 s Maryboro

F

15041	Flawn Alfred, m f, t.....	pt 10, 11 and 12 e Wellington
15353	j Fitzwalter Charles, m f, o.....	lt 25 s Emery
15381	Ferguson Alexander, m f, o.....	208; lt 4 e Ridout
15382	Ferguson Charles C, m f, o.....	e Ridout

G

15148	Gray George, m f, t.....	pt 25 w Wellington
15164	Graham Samuel, m f, t.....	lt 4 and 5 s Madiver
15193	j Gartshore Wm M, m f, o.....	pt 6 and 7 e Ridout and other premises
15206	Greenlees Andrew, m f, o.....	40, pt 2 e Ridout
15254	j Gladell Wm, m f, t.....	pt 7 s Grand Ave
15257	Gilmore Robert, m f, t.....	pt 8 s Grand Ave
15352	Gramlich Henry, m f, o.....	lt 24 s Emery
15364	Govenlock James, m f, o.....	pt 3 w High

No. on
Roll. Jurors.

H

15113	Hayden Wm, m f, o	6, lt 3 n Maryboro
15126	Haynes Frank, m f, t.	pt 4 e High
15138 j	Herrick James H, m f, o	15, lt 13 s Maryboro
15143	Hutchinson Gilbert, m f, t	pt 25 w Wellington
15180	Howell Wm F, m f, t	pt 6 n Grand Ave
15202 j	Hunt Albert O, m f, o	pt 3 e Ridout
15273 j	Holt John H, m f, t	pt 8 w High
15280	Hogg James A, m f, t	pt 8 w High
15350 j	Hobbs Thomas P, m f, o	lt 21 and 22 s Emery

K

15073	Knōwles Arthur, m f, o	pt 25 e Wellington
15074	Knowles Thomas sr, m f, o	pt 25 n Weston
15075 j	Knowles Joseph, m f, o	pt 25 n Weston
15076 j	Knowles Thomas jr, m f, o	pt 25 n Weston
15383 j	Kerr Archibald, m f, o	204, pt 3 e Ridout

L

15065	Lindsay Wm H, m f, o	pt 25 e Wellington
15151	Lepper Andrew, m f, o	pt 25 e High
15153	Lepper Frederick G, m f, t	pt 25 e High
15173	Ledbeater Henry, m f, o	pt 12 n Grand Ave
15255 j	Luney James, m f, o	pt 7 s Grand Ave and other premises

FIRST SUB-DIVISION.

No. on Roll.	Jurors.	
15271	Leavens Frederick, m f, t.....	pt 8 w High
15284 j	Lesseur Clement P, m f, o.....	pt 8 s McClary
15295 j	Luney John, m f, o.....	pt 5 s Tecumseh

M

15007	Martin Edward, m f, t.....	pt 2 n Front
15060 j	Mountjoy Frederick, m f, t.....	lt 7 and 8 s Watson
15107 j	Milliken Samuel, m f, o.....	lt 8 n Maryboro
15130	Minhinnick Wm B, m f, o.....	lt B and 19' s Maryboro
15175 j	Munce Mark, m f, t.....	pt 13 n Grand Ave
15194 j	Macfie Robert C, m f, o.....	pt 6 e Ridout and other premises
15234 j	Marshall John, m f, o.....	lt A s Grand Ave and other premises
15252 j	Minhinnick John R, m f, o.....	lt 6 s Grand Ave and other premises
15330	Moore John J, m f, t, R C, s s.....	pt 5 e Ridout
15337	Maitland Malcolm, m f, o.....	pt 8 s Emery
15380 j	Marshall Wm, m f, t.....	lt 5 e Ridout

Mc

15127	McGillivray William, m f, t.....	pt 4 e High
15246	McCormick Thomas, m f, o.....	lt 3 and 4 s Grand Ave and other premises
15261	McGill David, m f, o.....	pt 8 s Grand Ave
15289	McClary John, m f, o.....	pt 8 w High and other premises

No. on
Roll. Jurors.

N

15357 Neilson George, m f, o.....lt 29 s Emery

O

15125 Onn Joseph, m f, t.....pt 4 e High

P

15000 Parsons William, m f, t..... pt 1 e Wellington

15062 Pate William, m f, t.....lts 4, 5 and 6 e Wellington

15082 j Parsons Richard, m f, o.....pts 1 and 9 e Wellington

15109 Potts John, m f, o.....lt 6 n Maryboro

15192 j Pope John K H, m f, o.....pt 7 e Ridout

15262 Palmer Duke, m f, o.....pt 8 s Grand Ave

15304 j Pritchard George, m f, o..... pt 3 s Windsor and w High

15366 Palmer Elmar, m f, o.....lt 4 w High

R

15011 Robinson William, m f, t.....pt 4 n Front

15044 Regan William, m f, t, R C, s s.....lt 13 e Wellington

15045 Regan Dennis, m f, t, R C, s s.....lt 13 e Wellington

15121 Robinson Thomas, m f, o.....lt 4 e High

15172 j Rowlands James W, m f, t.....pt 12 n Grand Ave

15186 Richardson Charles, m f, o.....pt 1 n Grand Ave

15250 Rogers James, m f, t pt 5 s Grand Ave

15363 Richmond William, m f, o.....pt 3 w High

FIRST SUB-DIVISION.

No. on
Roll. Jurors.

S

- 15012 Stewart David, m f, t.....pt 4 n Front
- 15050 Souter David, m f, t.....lts 19, 20 and 21 s Clark
- 15106 j Southcott Robert, m f, olt 9 n Maryboro and other premises
- 15118 Sharkey Hugh, m f, o, R C, s s.....lt 6 e High
- 15119 j Stanton Joseph; m f, t..... .. .lt 6 e High
- 15149 Sherbrooke Edward, m f, t..... .. .pt 25 w Wellington
- 15185 j Sterling Samuel N, m f, t..... .. .lt 2 and 3 n Grand Ave
- 15188 j Smallman Thos H m f, opt 1 n Grand Ave and other premises
- 15205 Sabine Herbert A, m f, t..... .. .46, pt 2 e Ridout
- 15267 j Smith Charles, m f, o..... .. .pt 8 w High
- 15279 Smith William G, m f, t..... .. .pt 8 w High
- 15285 j Sangster James, m f, t.... .. .44, pt 8 s McClary
- 15290 j Scott George, m f, opt 8 n Tecumseh
- 15370 Slade Bart, m f, olts 7 to 10 n Chester

T

- 15104 Talieferro John, m f, tpt 14 w Wellington
- 15190 Taylor George, m f, t.....pt 1 e Ridout
- 15232 j Taylor Henry, m f, o... .. lts 6 and 7 e Ridout and other premises
- 15269 Taylor George W, m f, t... .. .pt 8 w High
- 15291 Taylor William, m f, o..... .. .pt 8 s Tecumseh
- 15293 j Taylor John jr, m f, o..... .. .pt 5 s Tecumseh
- 15300 Taylor John sr, m f, o..... .. .pt 5 w High
- 15356 Tapp James D, m f, o..... .. .lt 28 s Emery
- 15374 Taylor Albert J, m f, o..... .. .lt 14 n Chester
- 15384 Tambling Thomas, m f, o..lt 1 and 2 e Ridout and other premises

to

SIXTH WARD.

No. on Roll. Jurors.

W

- 15030 Winnett Henry, m f, o.....lts 7 to 9 s Front and other premises
- 15045 j Wilson George, m f, t.....lts 14 and 15 n Clark
- 15063 Watson George, m f, o. lts 3, 2 and 1 e Wellington and other premises
- 15064 j Watson Richard, m f, tlts 3, 2 and 1 e Wellington
- 15096 Walker Duncan, m f, tpt 13 w Wellington
- 15099 Weatherhead William, m f, o....pt 13 w Wellington and other premises
- 15115 j Walton John, m f, o.....lt 2 n Maryboro
- 15207 j Whetter Henry F, m f, o.....32, pt 1 e Ridout
- 15251 Wolverton Solon, m f, o.....pt 5 s Grand Ave
- 15272 White Thomas C, m f, o.....pt 8 w High
- 15275 Walton Thompson S, m f, o.....pt 8 w High
- 15299 j Walker Robert B, m f, t pt 5 w High
- 15318 j Westland Leonard G, m f, t lts 25 and 26 n Emery
- 15354 j Winfield John, m f, o..... lt 26 s Emery

Y

- 15133 j Yelland William, m f, o.....lt 17 s Maryboro

PART 2.—Persons entitled to vote at Municipal Elections only :

No. on Roll. Jurors

A

- 15042 Ashton Mary, o, s.....pt 10, 11 and 12 e Wellington
- 15288 Allen Daniel, o.....pt 8 s McClary

FIRST SUB-DIVISION.

No. on Roll. Jurors.

B

- 15087 Berry Ellen, o, w.....pt 10 w Wellington and other premises
- 15091 Beasley Elizabeth, o, w. pt 11 and 12 w Wellington and other premises
- 15110 Brennan Charles, o, R C, s s.....lt 5 n Maryboro
- 15120 Bartlett Mary, o, s.....lt 5 e High
- 15179 Bailey M A, o.....pt 6 n Grand Ave

H

C

- 15010 Cathro Jane, o, w.....pt 3 and 4 n Front
- 15142 Colgrove R D, o w.....pt 25 w Wellington
- 15196 Carfrae Sarah L o, w.....pt 4 s Carfrae
- 15268 Conway Elizabeth, o, w..... pt 8 w High and other premises

D

- 15051 Duncan George, o.....lt 19, 20 and 21 s Clark
- 15079 Davis Wm sr, t.....pt 25 e Wellington
- 15103 Dodd Edward C, o.....pt 14 w Wellington
- 15208 Dillon Walter, o.....pt 1 e Bidout

F

- 15146 Franks Elizabeth E, o, s.....pt 25 w Wellington and other premises
- 15147 Franks Ann C F, o, s.....pt 25 w Wellington and other premises
- 15259 Ferguson John, o.....pt 8 s Grand Ave and other premises

No. on
Roll. Jurors

G

15055	Griffin Sarah, o, w.....	lt 1, 2 and 3 e Wellington
15163	Graham Joseph, o.....	pt 5 and 4 s Madiver
15213	Grant John M, o.....	lt 17 to 25 s Ferguson Ave and other premises
15278	Gunn William A, o.....	pt 8 w High

H

15017	Hogan Mary, o, s, R C, s.....	pt 7 n Front
15084	Hogg Mary, o, w.....	pt 9 e High
15128	Harper Maria, o, w.....	pt 3 e High and other premises
15129	Harden Caroline, t, w.....	pt 3 e High
15184	Hyman Charles S, o.....	lt 2 and 3 n Grand Ave
15201	Hunt Emma, o, w.....	pt 3 e Ridout
15203	Hunt Walter W, o.....	pt 3 e Ridout
15249	Hobbs William R, o.....	pt 5 s Grand Ave

K

15054	Knowles Sarah, t, w.....	pt 18 e Wellington
-------	--------------------------	--------------------

L

15005	Long Mary, o, w, R C, s.....	pt 2 n Front
15020	Lowe Francis, o.....	pt 9 n Front
15152	Lepper Sarah, o, w.....	pt 25 e High

FIRST SUB-DIVISION.

13

No. on Roll. Jurors.

M

- 15037 Merrett Mary, o, w... ..pt 1 s Front
 15317 Miller George, o..... lt 25, 26 n Emery

M^c

- 15023 McCollough Eliza, t, w... ..pt 9 n Front
 15264 McLennan Angus, o.....pt 8 s Grand Ave

N

- 15071 Nipper Henry W, t.....pt 25 e Wellington

P

- 15070 Porter Frederick, o.....pt 25 e Wellington
 15100 Pryor Jane, o, w.....pt 14 w Wellington

R

- 15198 Russell George, o.....pt 3 s Carfrae

S

- 15018 Scahill Winifred, t, w, R C, s s.....pt 7 n Front
 15057 Smith Ann, o, w, R C, s s.lt 12, 13 and 14 n Watson
 15101 Sturgeon Mary, o, wpt 14 w Wellington and other premises

SIXTH WARD.

No. on Roll.	Jurors	
15204	Sabine Harriet A, o, w	46, pt 2 e Ridout
15312	Stevens Richard, o.	lt 21 to 24 n Emery and other premises
15331	Scott William, t	pt 5 e Ridout

T

15102	Thompson Mary A, t, w	pt 14 w Wellington
15195	Turrill Stephen, t	pt 6's Carfrae

W

15150	Wolliston Elizabeth, t, w	pt 25 e High
15169	Whetter Richard, o	lt 9, 10 and 11 w High
15171	Walker Mary, t, w	lt 9, 10 and 11 w High
15174	Wood R J, o	pt 13 n Grand Ave
15235	Wadsworth Wm R, o	lt B s Grand Ave

SIXTH WARD.

SECOND SUB-DIVISION.

BOUNDARY—The second polling sub-division of the Sixth Ward shall consist of that portion thereof lying between Ridout street south and the Wortley Road.

ABBREVIATIONS AFTER EACH NAME SIGNIFY AS FOLLOWS:—o, owner ; t, tenant ; i, income ; R C, s s, Roman Catholic and supporter of Separate Schools ; R C, p s, Roman Catholic and supporter of Public Schools ; j, juror ; m f, manhood franchise ; w, widow ; s, spinster.

PART 1.—Persons entitled to vote at both Municipal Elections and Elections to the Legislative Assembly:

No. on Roll.	Jurors.	
		A
15516	Aitken John, m f, t.....	170, pt 12 n Bruce

B

15453 j	Brockerst John, m f, t.....	43, pt 27 n Craig
15496 j	Burns James, m f, o	26, lt 36 s Craig
15507	Brenton Thomas, m f, o.....	188, lt 7 n Bruce
15531	Brown William R, m f, t	140, pt 19 e Wortley
15560	Brazier William J, m f, o.....	180, pt 4 e Wortley

C

15444	Campbell Alex M, m f, t.....	51, pt 25 n Craig
15459 j	Chapman Albert, m f, t.....	33, lt 29 n Craig

No. on Roll.	Jurors.	
15485	j Cowan Charles, m f, t.....	42, lt 40 s Craig
15521	j Childs Joseph A, m f, t.....	pt 15 e Wortley and other premises
15582	Cave Alfred, m f, o	32, lt 3 e Marley Place
15611	j Court William, m f, o	lt 2 and 1 e Wortley
15613	Campbell William, m f, t	lt 5 e Wortley

D

15460	Davey Thomas G, m f, o.....	31, lt 30 n Craig and other premises
15467	j Dillon John M, m f, t.....	pt 32 n Craig
15591	Dunn Charles, m f, o	45, lt 7 and 8 s Elmwood Ave
15597	Dunn Henry, m f, o.....	141, lt 9 and 10 w Ridout
15623	Deacon George, m f, o	23, lt 37 and 38 s Garfield Ave
15626	Duckett George, m f, o.....	lt 40 s Garfield Ave

E

15441	Edwards Charles, m f, t.....	57, pt 24 and 25 n Craig
15497	j Elliott Chas H, m f, o.....	20, lt 35 s Craig
15514	Eggett James, m f, t.....	174, pt 11 n Bruce
15544	Evans Richard, m f, o.....	171, pt 1 s Bruce
15578	j Emery Arthur S, m f, o.....	pt 5 w Ridout and other premises
15637	j Empey William, m f, t.....	lt 45 and 46 n West Ave

F

15477	Ferguson Robert, m f, t.....	60, pt 20 s Craig
15657	Fox John, m f, o.....	pt 19 w Ridout
15658	Fox George, m f, o.....	lt 18 w Ridout

SECOND SUB-DIVISION.

No. on
Roll. Jurors.

G

- 15455 j Gerry Wm, m f, o.....39, pt 28 n Craig and other premises
- 15575 j Gillespie George H, m f, t.....89, pt 3 w Ridout

H

- 15427 Haggith Abraham, m f, o.....124, pt 8 e Wortley and other premises
- 15430 Hall Wm, m f, t132, pt 22 e Wortley
- 15436 Hall Richard, m f, o.....67, pt 21 n Craig and other premises
- 15437 j Howe Frederick, m f, t65, pt 22 n Craig
- 15449 Hedley Rodger, m f, t.....45, pt 25 n Craig
- 15515 Hiscock George, m f, t172, pt 11 n Bruce
- 15519 Hessel Frederick C, m f, t164, pt 13 n Bruce
- 15552 j Heath Frederick H, m f, o.....25, pt 5 w Marley Place
- 15554 j Hungerford Richard B, m f, o16, pt 6 n Elmwood Ave
- 15564 Hicks Adolph, m f, t.....174, pt 2 e Wortley
- 15647 j Hennessey Robert J, m f, o.....lt 9 and 10 s West Ave

J

- 15422 Jackson George, m f, t110, pt 8 e Wortley
- 15599 Jenkins John, m f, tlt 5 w Ridout
- 15601 Jex Wm, m f, tlt 4 and 3 w Ridout
- 15634 Judd Joseph C, m f, o.....pt 20 and 21 w Ridout

K

- 15535 Kalus Augustus, m f, t163, pt 1 s Bruce
- 15606 Kenneally John, m f, o.....42, lt 26 and 27 n Garfield Ave

No. on
Roll. Jurors.

L

15423	Legg Archibald, m f, o.....	114, pt 8 e Wortley
15429	Landon Wm R, m f, t.....	128, pt 22 e Wortley
15545	Lucas Alonzo, m f, o.....	173, pt 1 and 2 s Bruce
15546 j	Lewis Albert, m f, o.....	11, pt 3 w Marley Place
15612	Lightfoot John, m f, t.....	lt 4 and 3 e Wortley

M

15418	Morton Charles, m f, o.....	36, pt 8 e Wortley
15484	Mustill John, m f, o.....	48, pt 41 s Craig
15504 j	Munro Samuel, m f, o.....	59, lt 5 w Ridout
15505	Mills Hon David, m f, o.....	lt 6 w Ridout
15511	Maddeford Wm, m f, o.....	182, lt 9 n Bruce
15583 j	Moore Wm, m f, o.....	16, lt 4 e Marley Place
15592	Moore Wm, m f, t.....	45, lt 7 and 8 s Elmwood Ave
15593	Moore Robert G B, m f, t.....	45, lt 7 and 8 s Elmwood Ave
15618	Moore John S, m f, o, R C, s s.....	328, lt 3 e Wortley and other premises

M^c

15416	McEvoy John M, m f, t.....	28, pt 8 e Wortley
15491 j	McCrimmon Donald, m f, t.....	34, pt 38 s Craig
15547 j	McLeod William J, m f, o.....	15, pt 3 w Marley Place
15577 j	McGill Peter, m f, o.....	91, lt 4 w Ridout
15581	McNab Charles, m f, t.....	36, lt 1 and 2 e Marley Place

SECOND SUB-DIVISION.

No. on Roll.	Jurors.
15586	McKenzie Philip, m f, o. lts 7 to 12 e Wortley and other premises
15588	McKenzie Philip E, m f, o. lts 7 to 11 e Marley Place
15659 j	McFalls Robert, m f, o. lt 2 w Ridout

N

15517 j	Nugent Ernest, m f, o. 168, pt 12 n Bruce
15518 j	Northey Henry, m f, o. 166, pt 12 n Bruce and other premises
15571 j	Nelles Henry H, m f, o. 79, pt 1 w Ridout

P

15424	Packham William, m f, o, R C, s s. 116, pt 8 e Wortley
15470	Parke E Jones, m f, o pt 1 w Ridout and other premises
15471	Parke Edward D, m f, o. pt 1 w Ridout
15553	Pope John, m f, o pt 6 n Elmwood Ave
15556 j	Puddicombe Robert W, m f, t. pt 6 e Wortley
15567 j	Parish George m f, o. 191, pt 6 s Bruce

R

15493	Rea Henry, m f, t. 32, pt 37 s Craig
15557	Reynolds Richard, m f, o. 186, pt 5 e Wortley
15559	Riley William, m f, t. 182, pt 4 e Wortley

S

15431 j	Stubbs Charles, m f, t. pt 21 e Wortley
15448	Street George, m f, t 45, pt 25 n Craig

No. on Roll.	Jurors.	
15454	Stephenson James, m f, t.....	41, pt 27 n Craig
15464 j	Stewart James, m f, t.....	29, lt 31 n Craig
15472	Shaw George, m f, o.....	pt 20 e Wortley and other premises
15476 j	Shaw John M, m f, o.....	62, pt 19 and 20 s Craig
15512	Shaw James S, m f, t.....	176, lt 10 n Bruce
15572 j	Sullivan Martin, m f, o.	83, pt 2 w Ridout and other premises
15609	Stack Garrett, m f, t.....	28, lts 29 to 32 n Garfield Ave
15610 j	Spettigue Thomas, m f, o.....	lt 33 n Garfield Ave

T

15499 j	Trebilcock Thomas, m f, t.	pt 3 w Ridout
15542	Taylor George, m f, t.	169, pt 1 s Bruce

W

15428 j	Widdowson, Samuel, m f, t.	126, pt 21 and 22 e Wortley
15442	Westman Alfred D, m f, t.....	53, pt 25 n Craig
15446 j	West William, m f, o.	47, pt 25 n Craig and other premises
15479 j	Westman Alfred, m f, o.....	58, pt 42 s Craig
15483	Wheaton Adam, m f, t.....	50, lt 41 s Craig
15488 j	Wright Edward, m f, o.....	40, lt 39 s Craig
15490	Westland George, m f, t.....	36, pt 38 s Craig
15494	Ward John, m f, o.....	30, pt 37 s Craig
15534 j	Watson Thomas, m f, o.....	161, pt 1 s Bruce
15539	Widden Herbert, m f, t.....	167, pt 1 s Bruce
15543	West Henry, m f, t.....	169½, pt 1 s Bruce and other premises
15549	Widden John, m f, t.....	17, pt 3 w Marley Place

SECOND SUB-DIVISION.

No. on Roll.	Jurors.
15551	Wall Henry, m f, o.....21, lt 4 w Marley Place and other premises
15562 j	Wray Richard, m f, t..... 176, lt 3 e Wortley
15570	Woolway Gilbert, m f, t 193, pt 1 s Bruce
15625	Wiles John, m f, t 29, lt 39 s Garfield
15630 j	Westland William D, m f, o.....167, lt 23 w Ridout

Y

15417 j	Yeo Nicholas F, m f, o.....32, pt 8 e Wortley and other premises
---------	--

PART 2.—Persons entitled to vote at Municipal Elections only :

No. on Roll. Jurors.

A

15502	Arkell Maria, t, w.....lt 4 w Ridout
-------	--------------------------------------

B

15426	Brummitt Matilda, t, w..... 122, pt 8 e Wortley
15558	Boyd Gowan, o.....182, pt 4 e Wortley and other premises
15602	Bright Selina, o, w.....pt 25 and 34 w Ridout
15621	Burke Martin, o..... lt 35 and 36 s Garfield Ave
15624	Bartlett Walter, o.....29, lt 39 s Garfield Ave

No. on Roll. Jurors

C

- 15548 Cutler George, o.....17, pt 3 w Marley Place
- 15561 Clifford Sarah, o, w.....176, lt 3 e Wortley
- 15563 Cowan William, o174, pt 2 e Wortley
- 15604 Crofts Thomas, t.....pt 24 w Ridout

D

- 15463 Davey Sarah, o, w.....29, lt 31 n Craig
- 15573 Dunnett Jessie, t, s.....85, pt 2 w Ridout

E

- 15468 Elliott Henry, o.....pt 1 w Ridout

F

- 15631 Ferguson Duncan, olt 22 and pt 21 w Ridout

G

- 15500 Gunn George C, opt 3 w Ridout
- 15541 Gilmore John, o.....169, pt 1 s Bruce
- 15569 Goodall James, o.....193, pt 1 s Bruce

H

- 15584 Hallé Wallace, o.....10, lt 5 e Marley Place

SECOND SUB-DIVISION.

No. on
Roll. Jurors.

K

15509 Killeen John, o, R C, s s.....186, lt 8 n Bruce

L

15415 Lancaster Whitfield, o.....pt 8 e Wortley

15537 Leclair Sophronia, o, w.....165, pt 1 s Bruce

M

15458 Martin Selina, t, w... ..37, pt 28 n Craig

15510 Maddeford Ann, o, w.....182, lt 9 n Bruce

15536 Mills David, o.....163, pt 1 s Bruce

15594 Moore J P, t.....45, lt 7 and 8 s Elmwood Ave

15600 Meredith Richard M, o.....lt 4 and 3 w Ridout

M^c

15574 McKillop James B, o89, pt 3 w Ridout and other premises

15580 McCoubrey Alfred, o.....36, lt 1 and 2 e Marley Place

15587 McKenzie Alexander, o.....lt 7 to 12 w Marley Place

N

15501 Nelles John A, o.....lt 4 w Ridout

P

15482 Priestley John H, o.....50, lt 41 s Craig

No. on
Roll. Jurors.

R

15433	Rossiter Charles, t.....	69, pt 21 n Craig
15540	Roe Ann, o, w.....	167, pt 1 s Bruce
15555	Robinson William, o.....	.pt 6 e Wortley
15566	• Robinson Mary A, o, w.....	183, pt 6 s Bruce
15626½	Robinson Alfred, o.....	lts 41 and 42 s Garfield and other premises

S

15513	Scott Robert, o.....	174, pt 11 n Bruce
15528	Shaw George N, o.....	lt 17 e Wortley
15608	Smith John C, o.....	lts 29 to 32 n Garfield Ave
15636	Stevenson James, o.....	lts 45 and 46 n West Ave

W

15438	Whitehead Constance, o, w.....	.61, pt 23 n Craig
15439	Whitehead Ellen Jane, o, s.....	.61. pt 23 n Craig
15489	Westland M Z, o, w..	36, pt 38 s Craig and other premises
15492	Westland Eliza, o, s.....	32, pt 37 s Craig and other premises
15495	Ward Dora, o, w.....	30, pt 37 s Craig
15524	Westland William, o.....	.158, pt 15 e Wortley
15532	Wyatt Kate, t, s.....	140, pt 19 e Wortley

SIXTH WARD.

THIRD SUB-DIVISION.

BOUNDARY—The third polling sub-division of the Sixth Ward shall consist of that portion thereof bounded on the north by Stanley street, on the east by the Wortley Road, on the south by Bruce steet, and on the west by the Wharnccliffe Highway.

ABBREVIATIONS AFTER EACH NAME SIGNIFY AS FOLLOWS:—o, owner; t, tenant; i, income; R C, s s, Roman Catholic and supporter of Separate Schools; R C, p s, Roman Catholic and supporter of Public Schools; j, juror; m f, manhood franchise; w, widow; s, spinster.

PART 1.—Persons entitled to vote at both Municipal Elections and Elections to the Legislative Assembly:

No. on Roll.	Jurors.	
		A
15908	Anderson John, m f, t	33, lt 86 s Byron Ave
15948	Abram William, m f, o	64, lt 107 n Askin
15949	Abram Albert J, m f, t	64, lt 107 n Askin
15950 j	Abram Robert, m f, o	60, pt 105 and 106 n Askin
16020	Adams Meade, m f, t	65, lt 43 s Askin

B

15706 j	Blackwell Robert J, m f, o	62, pt 13 s Stanley
15728 j	Bayley Chas H, m f, t	20, lt 3 s Stanley
15778	Beattie J H A, m f, o	pt 5 w Wortley and other premises
15808	Brimblecombe David, m f, o	20, lt 10 n Euclid Ave
15840	Burwell Beverley, m f, t	16, pt 23 n Victor

No. on Roll.	Jurors	
15893 j	Boake John H, m f, o.....	72, lt 12 n Byron Ave
15938 j	Bonser George, m f, o.....	lt 111 and 112 n Askin
15978	Beresford James, m f, t.....	112, pt 118 n Askin
15984	Boyden Frank M, m f, t.....	94, pt 114 n Askin
16010	Bruce William, m f, o.....	156, lt 67 e Wharncliffe
	<i>Burgess James J. J. m.f. 58 Euclid Avenue</i>	

C

15714	Coates Robert W, m f, t.....	44, pt 8 s Stanley
15725	Clarke J W, m f, t.....	26, lt 4 s Stanley
15807	Clarke John, m f, o.....	24, lt 11 n Euclid Ave
15940	Cullen Thomas, m f, t.....	82, pt 111 n Askin
15957	Cottam Bartholomew, m f, o ..	40, pt 101 n Askin and other premises
15965 j	Crouch William E, m f, t.....	99, pt 121 s Byron Ave
15966	Cahill Thomas, m f, t.....	101, pt 121 s Byron Ave
15967	Campbell Donald, m f, t....	103, lt 122 s Cyron Ave
16012	Carson John, m f, o.....	43, lt 49 s Askin
16051	Cook Samuel T, m f, t....	107, pt 19 s Askin
16058	Cahill Joseph, m f, o.....	145, lt 3 w Wortley
16062	Clarke Wm J, m f, o.....	153, lt 1 w Wortley
16063	Campbell Duncan, m f, o	132, lt 6 n Bruce

D

15692	Dodd Donald, m f, t.....	84, pt 16 s Stanley
15697 j	Dunn James, m f, o.....	78, pt 15 s Stanley
15810	Dyce Richard, m f, t.....	16, lt 9 n Euclid Ave
15853	Dunn George T, m f, t	15, pt 32 s Euclid Ave

THIRD SUB-DIVISION.

No. on Roll.	Jurors.	
15864 j	Davidson Douglas, m f, t.....	56, pt 22 n Byron Ave
15906½	Dunn William, m f, o.....	25, pt 84 and 83 s Byron Ave
15951 j	Draper Samuel J, m f, t.....	58, pt 105 n Askin
15958 j	Dicknoether John, m f, o, R C, s s	38, pt 100 n Askin
15972	Davis Evans, m f, t..	119, lt 126 w Wortley
16016	Davis Amos W, m f, o.	53, lt 46 s Askin and other premises
16043 j	Dunn Richard, m f, o.....	56, lt 34 n Bruce

E

15820 j	Erwin George, m f, t.....	3, pt 3 and 4 s Victor
15860 j	Evans Henry J, m f, o.....	33, lt 28 s Euclid Ave
16047	Elliott William, m f, o ...	93, pt 23 and 22 s Askin and other premises

F

15690 j	Foster Walter, m f, o.....	.88, pt 16 s Stanley
15838	Fear Edwin W, m f, o.....	lt 24 n Victor and other premises
15852	Finch George, m f, t	13, pt 32 s Euclid Ave
15854	Fisher Charles, m f, o.	17, pt 31 s Euclid Ave
15863	Frizell John, m f, t.....	.58, lt 21 s Euclid Ave
15946 j	Foreman James, m f, o.....	.70, lt 108 n Askin
15994 j	Ferguson Alexander, m f, o.....	.27, lt 59 s Askin
16041	Farr Joseph, m f, o.....	.62, lt 32 n Bruce and other premises

No. on
Roll. Jurors.

G

15716	Green Cornelius, m f, o.....	42, pt 8 s Stanley and other premises
15727 j	Graham John, m f, t.....	24, lt 4 s Stanley
15827	Gleed Charles, m f, o.....	25, lt 13 s Victor
15858	Garside Joseph, m f, o.....	25, pt 29 s Euclid Ave
15859	Generaux John, m f, t.....	27, pt 29 s Euclid Ave
15869 j	Graham Neil J, m f, o.....	44, lt 25 n Byron Ave
15899 j	Grigg Wm, m f, t.....	1, pt 73 and 74 s Byron Ave
15928 j	Guillott Wm, m f, t.....	49, lt 30 s Byron Ave and other premises
15933	Gauld Andrew, m f, t.....	61, lt 92 s Byron Ave
15937	Gauld Alexander, m f, o.....	lt 96 to 99 s Byron Ave
15974	Green Wm F, m f, o.....	123, pt 124, 125 w Wortley
15981 j	Griffin Henry, m f, t.....	102, lt 116 n Askin
15988	Gould Edmund W, m f, t.....	12, pt 114 n Askin
16019 j	Griffith Richard, m f, o.....	61, lt 44 s Askin
16040 j	Grigg James, m f, o.....	66, lt 31 n Bruce
16049	Griffiths Thomas, m f, o.....	99, lt 21 s Askin
16064	Greenwood Richard, m f, o.....	130, lt 7 n Bruce
16072	Greenwood Wm, m f, o.....	98, pt 13 n Bruce
16073	Grew Francis W, m f, t.....	98, pt 13 n Bruce

H

15700 j	Hardy Frank, m f, o.....	74, pt 15 s Stanley
15722	Hall Charles, m f, t.....	28, pt 5 s Stanley
15785 j	Hunt Charles B, m f, t.....	lt 1 and 2 w Wortley
15792	Hill John B, m f, t.....	76, lt 20 n Euclid Ave

THIRD SUB-DIVISION.

No. on Roll.	Jurors.	
15803	Harris Richard, m f, t.....	36, lt 14 n Euclid Ave
15822	Hodgins John, m f, o.....	9, pt 4 s Victor
15892 j	Hilliard Thomas, m f, o.....	76, lt 11 n Byron Ave
15898	Hartnell Thomas J, m f, o.....	lt 15 n Byron Ave
15912	Howse Alonzo G, m f, t.....	32, pt 79' and 80 n Askin
15923	Heard Thomas S, m f, t.....	41, lt 37 s Byron Ave
15927	Hicks John F, m f, t.....	47, lt 89 s Byron Ave
15961	Hanley John, m f, t, R C, s s.....	95, lt 119 s Byron Ave
16026 j	Hunter Wm, m f, o.....	87, pt 39 and 38 s Askin and other premises
16027	Hunter Edgar, m f, o.....	pt 39 and 38 s Askin and w Teresa
16052	Hoile John, m f, t.....	109, pt 19 s Askin
16076 j	Hastings Myram, m f, t.....	40, lt 16 e Teresa

I

15799	Irwin Anthony, m f, o.....	50, pt 17 n Euclid Ave
-------	----------------------------	------------------------

J

15789	Johnston Wm W, m f, o.....	88, lt 6 n Byron Ave
15790 j	Johnston Wm, m f, t.....	88, lt 6 n Byron Ave
15798	Justin Martin J, m f, o.....	54, lt 18 n Euclid Ave and other premises
15955	Justin John, m f, o.....	46, lt 102 n Askin
16022 j	Johnson Nelson, m f, o.....	75, lt 41 s Askin
16050 j	Janes Wm, m f, o.....	103, lt 20 s Askin

No. on
Roll. Jurors.

K

15699	j	Keene Chas E, m f, o.....	76, pt 15 s Stanley
15897	j	Kennedy Wm, m f, o ..	66, lt 14 n Byron Ave
15911	j	Kilbourne Harvey, m f, o.....	.34, pt 79 and 80 n Askin and other premises
15975	j	Kemp Arthur, m f, t.....	127, pt 123 and 124 w Wortley
15976		Kemp Robert, m f, t.....	127, pt 123 and 124 w Wortley
16057	j	Kent Malcolm J, m f, o	141, pt 4 and 5 w Wortley and other premises
16068		Kelly William, m f, o.....	118, lt 10 n Bruce

L

15826		Land Horace F, m f, o	21, lt 12 s Victor
15857		Langley Wm, m f, t.....	21, lt 30 s Euclid Ave
15865		Lancaster Seward, m f, t..	54, pt 22 n Byron Ave
15877	j	Lamb James, m f, o.....	22, lt 35 n Byron Ave
15894		Legate Miles Y, m f, o.....	70, pt 13 n Byron Ave
15910	j	Leverton Edward, m f, t.....	11, lt 79 and 80 w Cynthia

M

15709		Matheson John, m f, o.....	54, lt 11 s Stanley
15712		Munson Albert B, m f, o.....	48, pt 9 s Stanley
15730	j	Moore John H, m f, t.....	14, lt 1 s Stanley
15737		Mulheron Thomas, m f, t.....	58, lt 13 n Euclid Ave
15815		Markle William H, m f, t.....	90, lt 7 e Wharncliffe
15922	j	Milne John, m f, o.....	41, lt 87 s Byron Ave
15945		Mann Mark, m f, o.....	76, lt 109 n Askin

THIRD SUB-DIVISION.

No. on Roll.	Jurors	
15960	Murphy Thomas J, m f, t, R C, s s.....	95, lt 119 s Byron Ave
15986	Mills Nathaniel, m f, t.....	90, pt 113 n Askin
15996 j	Miller George, m f, t.....	31, lt 58 s Askin
15997	Millson Albert, m f, o.....	35, lt 57 s Askin
16013	Miller Alfred E, m f, t.....	45, pt 48 s Askin
16034	Moorhouse Thomas, m f, t.....	..86, pt 26 n Bruce
16038	Mitchell George T, m f, o.....	..74, lt 29 n Bruce

M^c

15796 j	McKay Ellis, m f, o.....	60, lt 16 and 20 n Euclid Ave
15800	McKinnon James, m f, t.....	48, pt 17 n Euclid Ave
15837	McLaren James W, m f, o.....	26, lt 25 n Victor
15868	McCallum Andrew, m f, o.....	46, lt 24 n Byron Ave
15882	McAuley James, m f, o, R C, p s.....	pt 1 e Wharncliffe and other premises
15887 j	McAlpine Archibald, m f, o.....	86, lt 7 n Byron Ave
15896 j	McCallum John W, m f, t.....	68, pt 13 n Byron Ave
15906 j	McKay Elson, m f, o.....	23, pt 83 s Byron Ave and other premises
15952	McCoy Samuel, m f, o.....	56, lt 104 n Askin

N

15719 j	Nash Benjamin, m f, o.....	34, lt 6 s Stanley
15801 j	Nicholls John H, m f, o....	46, lt 16 n Euclid Ave and other premises

No. on
Roll. Jurors.

O

- 15878 O'Donnell James, m f, o, R C, p s..... 18, lt 34 n Byron Ave
15943 Ogden James, m f, t80, pt 110 n Askin

P

- 15693 j Pethick Thomas, m f, t.....82, pt 16 s Stanley
15695 j Pethick Edwin, m f, o.....80, pt 16 s Stanley
15713 Perry Charles E, m f, o.....46, pt 9 s Stanley
15721 j Patton Charles, m f, t.....30, pt 5 s Stanley
15740 Peacock William, m f, o..... lt 22 n Beaconsfield Ave
15802 Pestill Arthur, m f, t.....40, lt 15 n Euclid Ave
15811 Patrick David, m f, o.....12, lt 8 n Euclid Ave and other premises
15856 Paterson Archibald, m f, t..... 19, pt 31 s Euclid Ave
15872 j Pritchett Edwin, m f, o..... 34, lt 38 n Byron Ave
15907 j Pritchett John G, m f, o.....29, lt 85 s Byron Ave
15909 j Pcwel Edward J, m f, o.....7, pt 86 w Cynthia
15970 Piper John M, m f, o.....117, lt 127 w Wortley
15989 Parsons William J, m f, t.....10, lt 119 e Teresa
15991 j Paisley Henry, m f, o.....19, pt 62 s Askin and other premises
16015 j Porter David H, m f, t.....49, lt 47 s Askin
16021 Palmer Robert, m f, t.....71, lt 42 s Askin

R

- 15707 j Rowntree George, m f, o.....60, pt 13 s Stanley and other premises
15729 j Richter John J, m f, t.....18, lt 2 s Stanley
15891 Rau Ernest, m f, o.....80, lt 10 n Byron Ave

THIRD SUB-DIVISION.

No. on Roll.	Jurors.
15983	Robertson George, m f, o.....96, lt 115 n Askin
15990	Roberts Joseph, m f, o.....154, lt 68 e Wharncliffe
16037 j	Rudd John. m f, t.....82, lt 27 and 28 n Bruce
16044	Ray Alfred, m f, o.....50, lt 35 n Bruce
16061	Rowat Gavin, m f, o.....149, lt 2 w Wortley
16065 j	Read John T, m f, o..... 124, lt 8 n Bruce
16069	Ray Thomas, m f, o.....114, lt 11 n Bruce
16074	Rich Robert, m f, t.....96, pt 13 and 14 n Bruce

S

15688	Snell William, m f, t pt 17 e Wharncliffe and s Stanley
15689	Smith David, m f, o 90, pt 17 s Stanley
15701	Symonds Jesse M, m f, t..... 70, pt 15 s Stanley
15702	Sumner Charles, m f, t..... 68, pt 15 s Stanley
15717 j	Sherlock John H, m f, o 36, lt 7 s Stanley
15736	Siddons John, m, f, o 23, pt 2 w Wortley
15781 j	Smith Walter S, m f, o pt 5 w Wortley
15782 j	Smith A M, m f, o..... pt 5 w Wortley
15804	Spence David R, m f, o.....34, pt 13 n Euclid Ave
15806	Schram Henry R, m f, o.....28, lt 12 n Euclid Ave
15814 j	Summers George, m f, o.... 69, lt 6 e Wharncliffe
15883 j	Stinson William J, m f, o.....114, lt 2 e Wharncliffe
15888	Smith Richard, m f, o.....84, lt 8 n Byron Ave
15900 j	Sutherland Henry, m f, t.....3, pt 73 and 74 s Byron Ave
15929 j	Sutton John, m f, o.....51, lt 90 s Byron Ave
15954 j	Sandry Edwin, m f, t50, lt 103 n Askin
15956	Smith Robert B, m f, t.....42, pt 101 n Askin

No. on Roll.	Jurors.	
15998	Swartz Joseph, m f, o.....	lt 51 n Bruce
16017	Short Job, m f, t.....	57, lt 45 s Askin
16018	Short Harry, m f, t.....	57, lt 45 s Askin
16042	Smith John, m f, t.....	60, lt 33 n Bruce

T

15848 j	Thompson John W, m f, t.....	10, pt 4 e Wharnccliffe
15901	Todd John, m f, t.....	7, pt 73 and 74 s Byron Ave
15920 j	Talbot Harry E, m f, o.....	150, lt 70 e Wharnccliffe
15935 j	Thomas William, m f, o.65, lt 93 and 94 s Byron Ave and other premises	
15992	Thomas David, m f, o.....	21, pt 61 and 62 s Askin
16039	Thompson Henry, m f, o.....	68, lt 30 n Bruce
16045 j	Taylor James, m f, o.....	42, lt 36 and 37 n Bruce

U

15962	Underhill John, m f, t.....	97, lt 120 s Byron Ave
-------	-----------------------------	------------------------

V

15862 j	Van Dusen William, m f, t.....	55, lt 22 s Euclid Ave
---------	--------------------------------	------------------------

W

15704	Weston William H, m f, o.....	64, pt 13 s Stanley
15711	Wilson James D, m f, o.....	50, lt 10 s Stanley
15787 j	White Arthur W, m f, o.....	lts 3 and 4 w Wortley

THIRD SUB-DIVISION.

No. on Roll.	Jurors.	
15879	Walsh James, m f, o, R C, p s.....	14, lt 33 n Byron Ave
15904	Winlow Charles J, m f, t	9, pts 73 and 74 s Byron Ave
15932 j	Wallace Alex R, m f, t.....	53, lt 91 s Byron Ave
16005	Wood Samuel J, m f, o	168, lt 63 e Wharncliffe
16033 j	Webster Henry, m f, t	88, pt 25 n Bruce
16035 j	Wilkins Collingwood, m f, t.....	84, pt 26 n Bruce
16048 j	Wismer Arthur, m f, t.....	97, pt 22 s Askin
16071	Weeks George W, m f, t.....	100, lt 12 n Bruce

PART 2.—Persons entitled to vote at Municipal Elections only :

No. on
Roll. Jurors.

A

15885	Archer Julia, t, w.....	116, lt 3 e Wharncliffe
-------	-------------------------	-------------------------

B

15817	Bryant Rachel, t, s.....	86, lt 1 and 2 e Wharncliffe
15851	Betts George, o.....	13, pt 32 s Euclid
15867	Beattie Ann, o, w.....	50, lt 23 n Byron Ave
15884	Betts Henry, o.....	116, lt 3 e Wharncliffe
15968	Biddulph Selina, o, s.....	113, lt 128 w Wortley
15969	Biddulph Amelia, o, s.....	113, lt 128 w Wortley
16066	Bryant Sarah J, o, s.....	122, lt 9 n Bruce
16067	Bryant Carrie D, o, s.....	122, lt 9 n Bruce

No. on
Roll. Jurors.

C

15703 Coleman Mary, o, w, R C, s s..66, pt 14 s Stanley and other premises
 15819 Couse John, o.....3, pt 3 and 4 s Victor and other premises
 15821 Clarke W H, t.....5, pt 3 and 4 s Victor
 15823 Cassidy Jane, o, w, R C, s s.11, lt 9 s Victor
 15959 Constable John G, o.....95, lt 119 s Byron Ave and other premises

D

15693½ Darvill Robert, o84, pt 16 s Stanley
 15880 Doyle Mary C, t, w, R C, p s..... pt 1 e Wharnccliffe
 15931 Drayton Henry, o.....53, lt 91 s Byron Ave
 15995 Dale Agnes, o, w.....31, lt 58 s Askin

E

15841 Evans Amelia, t, w.14, pt 22 n Victor

F

15895 Fitzgerald F A, o.....68, pt 3 n Byron Ave
 16070 Friend John, o.....100, lt 12 n Bruce and other premises

G

15691 Govenlock ———, t, w.....86, pt 16 s Stanley

THIRD SUB-DIVISION.

No. on Roll. Jurors.

H

- 15731 Heaman John, o. 14, lt 1 s Stanley and other premises
- 15735 Howell Elizabeth E, o, w. pt 1 and 2 w Wortley
- 16024 Hoskins Gilbert, o. 79, lt 40 s Askin and other premises

J

- 15793 Justin Robert, o 76, lt 20 n Euclid Ave

K

- 15839 Kettlewell Margaret A, t, w. 18, pt 23 n Victor
- 15849 Kompass Johanna, o, w. 11, pt 4 s Euclid Ave

L

- 15889 Lee Mary J, o, w. 82, lt 9 n Byron Ave
- 15913 Lovell Catherine, t, w. 30, pt 79 and 80 n Askin
- 15919 Lynch Catherine, o, s, R C, s. 152, lt 69 e Wharncliffe
- 16014 Locke Eleanor, t, w. 47, pt 48 s Askin

M

- 15720 Morden Mary, t, w. 32, pt 5 s Stanley
- 15757 Macbeth Talbot, o. lt 16 to 19 s Beaconsfield Ave
- 15824 Meston Malcolm, o. lt 10 and 11 s Victor
- 15866 Moore Eliza S, o, s. 54, pt 22 n Byron Ave

No. on Roll.	Jurors
15874	Milne Mary, o, w.....30, lt 37 n Byron Ave
15926	Mair Andrew, o..... 47, lt 89 s Byron Ave and other premises
15936	Morgan Ellen, o, w.....69, lt 95 s Byron Ave
16030	Moise Joseph, o33, lt 25 and 26 w Teresa
16031	Moorhouse Jane, t, w..... 33, lt 25 and 26 w Teresa
16036	Moise Wm, o84, lt 26 n Bruce
16056	Mason Elizabeth, o, w.....133, pt 5 and 6 w Wortley

M^c

15741	McKinnon John, o.....lt 23 to 36 n Beaconsfield Ave and other premises
15784	McLellan D H, o.lt 1 and 2 w Wortley
15830	McIntosh Ann, o, w.... 41, lt 15, 16, 17 s Victor and other premises
15954½	McMillen Thomas, o.....50, lt 103 n Askin and other premises
15980	McIntyre Mrs, o, w..... 106, lt 117 n Askin and other premises
15985	McKenzie Catherine, t, w.....92, pt 114 n Askin
16011	McFarlane Olive, t, w.....39, lt 50 s Askin
16023	McVean Jane, t, w.....79, lt 40 s Askin

N

15993	Nixon Sophronia, o, w.....23, lt 60 s Askin
-------	---

P

15694	Pethick Elizabeth, o, w.....82, pt 16 s Stanley
-------	---

THIRD SUB-DIVISION.

No. on Roll. Jurors.

S

- 15708 Seabrook Susannah, o, s..... 58, pt 12 s Stanley
- 15780 Smith Mary, o, w.....pt 5 w Wortley
- 15828 Smith William, o..... 27, lt 14 s Victor
- 15855 Stockwell Wesley, o.....19, pt 31 s Euclid Ave
- 15942 Smith James, o..... ..80, pt 110 n Askin
- 16000 Shanly James, o..... ..lt 53 to 56 n Bruce
- 16025 Sanders _____, t, w.....85, lt 39 s Askin
- 16032 Smith Sarah, t, w..... 90, pt 25 n Bruce

T

- 15724 Tytler Margaret, o, w.....26, lt 4 s Stanley and other premises

W

- 15861 Warburton George H, o..... 55, lt 22 s Euclid Ave
- 15964 Westcott Thomas, o.....99, lt 121 s Byron Ave

1870

1871

1872

1873

1874

1875

1876

1877

1878

1879

1880

1881

1882

1883

1884

1885

1886

1887

1888

1889

1890

SIXTH WARD.

FOURTH SUB-DIVISION.

BOUNDARY—The fourth polling sub-division of the Sixth Ward shall consist of that portion thereof bounded on the north by Bruce street, on the east by the Wortley Road, on the south by the southern limit of the said Ward, and on the west by the Wharcliffe Highway.

ABBREVIATIONS AFTER EACH NAME SIGNIFY AS FOLLOWS:—o, owner; t, tenant; i, income; R C, s s, Roman Catholic and supporter of Separate Schools; R C, p s, Roman Catholic and supporter of Public Schools; j, juror; m f, manhood franchise; w, widow; s, spinster.

PART 1.—Persons entitled to vote at both Municipal Elections and Elections to the Legislative Assembly:

No. on Roll.	Jurors.	
		A
16170	Alexander Thomas, m f, o	113, lt 9 and 10 s Bruce
16265	Adams Edward, m f, t	48, pt 1 e Edward
16480	Archer Charles, m f, t	lt 15 and 16 n Briscoe

B

16136	Baker Robert H, m f, o	39, pt 20 s Bruce
16143 j	Balkwill John A, m f, o	59, lt 16 s Bruce
16159	Burgess James, m f, o79, lt 3 s Bruce
16210	Bartlett Philip H, m f, t	138, lt 8 and 9 n Elmwood Ave
16211 j	Booker Alfred A, m f, t	136, pt 10 n Elmwood Ave
16219 j	Biggs John, m f, o	18, pt 13 e Cathcart
16253	Bond Ion B, m f, t, R C, p s	89, lt 5 s Elmwood Ave

No. on Roll.	Jurors.
16295	Bates Horace, m f, o138, pt 13 n Duchess Ave
16388 j	Burden Henry, m f, o154, lt 14 n Tecumseh Ave
16433	Boyland William, m f, t 116, lt 4 n Briscoe and other premises
16473	Barker William, m f, t 168, pt 8 n Briscoe
16555	Brock Wellington, m f, o 151, lt 12 s Briscoe

C

16140	Copp William, m f, o47, pt 18 s Bruce and other premises
16169	Connor James, m f, o103, lt 8 s Briscoe
16190	Clayton, James, m f, o123, pt 1 s Briscoe
16191 j	Clayton Charles, m f, o123, pt 1 s Briscoe
16255	Cameron Edward R, m f, o103, lt 6 s Elmwood Ave
16275	Clarke Charles, m f, t139, pt 5 and 6 s Elmwood Ave
16291 j	Clement Edward P, m f, o152, lt 11 n Duchess Ave and other premises
16292 j	Courtney William J, m f, t144, lt 12 n Duchess Ave
16421	Carfrae Edward, m f, t101, pt 17 s Tecumseh Ave
16450 j	Cottrell John, m f, o141, pt 26 s Tecumseh Ave and other premises
16594	Courtice John, m f, olt 7 and 8 e Wharncliffe
16659	Cannom Frederick, m f, t 187, lt 7 s Langarth
16668	Court James, m f, o182, lt 36 and 35 n Wreay
16687	Courtney Robert, m f, t 175, lt 8 s Wreay

D

16105 j	Dunn James, m f, olt 3 s Bruce
16133	Davidson Charles W, m f, opt 21 s Bruce

FOURTH SUB-DIVISION.

No. on Roll.	Jurors.	
16288 j	Doggerell Albert J, m f, t.....	213, pt 9 w Wortley
16294 j	Deacon Wm J, m f, o.....	140, pt 13 n Duchess Ave
16538	Dingle Henry, m f, t....	lt 25 and 26 n Langarth
16634	Dingle John, m f, o.....	125, lt 1 and 2 s Langarth

E

16131	Elliott Richard, m f, o.....	31, pt 21 s Bruce
16160 j	Edwards Thomas, m f, o.....	83, lt 4 s Bruce
16287	Elliott Corson, m f, t.....	211, pt 9 w Wortley

F

16114	Fortner Joseph, m f, o.....	lt 12 e Wharncliffe
16165	Forbes James, m f, t.....	95, lt 6 s Bruce
16196	Foster Henry, m f, t.....	129, pt 2 s Bruce
16212 j	Fewings Charles, m f, o.....	132, lt 10 n Elmwood Ave
16231 j	Fawcett Simon W, m f, o.....	53, lt 18 s Elmwood Ave
16269 j	Ferguson Donald, m f, t.....	129, pt 2 s Elmwood Ave

G

16168 j	Gidley Bartholomew, m f, o.....	101, pt 7 s Bruce
16206	Griffiths Tunis, m f, o.....	171, lt 7 w Wortley
16220	Griffith Lyman, m f, o.....	16, lt 1 e Cathcart
16225	Garside Thomas, m f, o.....	25, pt 22 s Elmwood Ave
16273	Gowman Christopher D, m f, o ..	135, pt 4 s Elmwood Ave and other premises

No. on Roll.	Jurors.	
16382 j	Gregory Philip E, m f, t	239, lt 10 w Wortley
16419	Garside Thomas, m f, o	97, pt 16 s Tecumseh Ave
16490	Garside Abraham, m f, o	17, lt 14 s Briscoe
16501	Garfat Wm, m f, o	33, lt 6 s Briscoe
16526	Gardner Henry, m f, o	83, lt 11 and 12 s Briscoe
16570	Gregory George, m f, o	182, lt 31 n Langarth
16578	Gunn Alexander, m f, o	126, lt 25 n Langarth
16651	Gray William, m f, o	145, lt 16 s Langarth
16652	Golden Samuel, m f, t	149, lt 14 and 15 s Langarth

H

16207	Hilton George W, m f, o	183, lt 8 w Wortley
16249	Harrison Franklin T, m f, t	83, lt 3 s Elmwood Ave
16280	Hutchinson Joseph, m f, o	203, lt 6 and 7 w Wortley
16281	Hutchinson Roger, m f, t	203, lt 6 and 7 w Wortley
16399 j	Hill Thomas, m f, o	lt 6 and 7 s Tecumseh Ave
16435	Hartford Chas, m f, o	108, lt 6 n Briscoe
16453	Harding Thomas W, m f, t	149, lt 27 s Tecumseh Ave
16534	Howie Robert, m f, o	125, lt 3 and 2 s Briscoe
16558	Holman Benjamin, m f, t	169, lt 8 s Briscoe

Harry Joseph J. D. Inf. 93 pt 6 S. Bruce

J

16171	Johnston Joseph, m f, o	19, pt 11 and 12 w Cathcart
16192 j	Johnson Alfred, m f, t	125, pt 1 s Bruce
16669	Jarvis Richard, m f, t	176, lt 34 n Wreay
16693 j	Jarvis John, m f, t	153, lt 14 and 15 s Wreay

No. on Roll.	Jurors.	
16559	j	Monahan William, m f, t..... 171, lt 7 s Briscoe
16657		May Thomas, m f, o..... 173, lt 10 s Langarth
16660		Moore John, m f, o..... 191, lt 6 s Langarth
16695	j	Meyer John, m f, o..... 139, lt 18 and 19 s Wreay

Mc

16139		McPherson John, m f, t..... 45, pt 18 s Bruce
16167		McIntosh Hugh, m f, t..... 97, lt 7 s Bruce
16272	j	McMeekin John, m f, t..... 135, pt 4 s Elmwood Ave
16276		McQueen Alexander, m f, t..... 141, pt 5 and 6 s Elmwood Ave
16427		McKenzie John, m f, t, R C, s s..... 119, lt 22 s Tecumseh Ave
16476		McFee Roderick, m f, o, R C, p s..... lt 11 n Briscoe
16536		McAuliffe Timothy, m f, o..... 126, lt 27 and 28 n Langarth
16585		McElheran, Richard M, m f, o..... lt 18 and 19 n Langarth

N

16426	j	Norton George, m f, o..... 115, lt 20 and 21 s Tecumseh Ave
16457	j	Northcott Aaron, m f, o..... 163, lt 30 s Tecumseh Ave
16500		Noble Alexander, m f, t..... 31½, pt 7 s Briscoe

O

16266		O'Gorman John, m f, t, R C. p s..... 119, pt 1 s Elmwood Ave
16623		Onn Frederick, m f, t..... 73, lt 14 and 13 s Langarth

FOURTH SUB-DIVISION.

No. on
Roll. Jurors.

P

- 16157 j Parnell Edward jr, m f, o..... 75, pt 2 s Bruce and other premises
- 16162 Parnell Edward sr, m f, o.....93, pt 6 s Bruce
- 16189 Paul Frank W, m f, t.....pt 1 and 2 e Edward
- 16195 j Parsons Walter, m f, t..... ..127, pt 2 s Bruce
- 16214 Peto Henry, m f, t.....124, pt 12 n Elmwood Ave
- 16282 Payne Henry sr, m f, o..... ..207, lt 8 w Wortley
- 16283 Payne Henry jr, m f, o.... ..207, lt 8 w Wortley and other premises
- 16289 j Payne William, m f, o..... ..217, lt 10 w Wortley
- 16403 Peacock Charles, m f, o.....61, lt 11 s Tecumseh Ave
- 19525 Pollard Robert O, m f, t..... ..81, lt 13 s Briscoe

Q

- 16437 Quick Robert, m f, o.....100, lt 8 n Briscoe

R

- 16130 /Ruse Ernest, m f, t.....29, pt 22 s Bruce
- 16141 Rennie Rupert W, m f, t.....47, pt 18 s Bruce
- 16560 Ralph Richard, m f, o..... 179, lt 5 and 6 s Briscoe
- 16673 j Richards Edward R, m f, o..... ..154, lt 26 and 27 n Wreay

S

- 16146 j Stringer Hugh A, m f, o..64, lt 14 and 15 n Elmwood Ave and other
premises
- 16161 j Scott Thomas, m f, o..... ..91, lt 5 s Bruce
- 16205 Seccombe William H, m f, o..... 171, pt 5 and 6 w Wortley.

No. on Roll.	Jurors
16237	Softley Edward, m f, t60, lt 13 n Duchess Ave
16375	Shaw James, m f, olt 4 s Duchess Ave
16380 j	Stinson McLean, m f, t..... lt 7 w Wortley
16446 j	Skelly William, m f, o 123, lt 24 s Tecumseh Ave
16466	Sutherland Adam, m f, o180, lt 4 and 5 n Briscoe
16498 j	Smith William, m f, o31, pt 7 s Briscoe and other premises
16529 j	Scarlett Rowland, m f, o 103, lt 7 s Briscoe
16552	Smallman Frederick J, m f, o..... 139, lt 15 s Briscoe
16694	Spencer Robert. m f, t 141, lt 16 and 17 s Wreay

T

16129 j	Tunks James, m f, o.....27, pt 22 s Bruce
16154 j	Thomas John, m f, o.....65, lt 1 s Bruce
16180	Thompson Andrew, m f, t.....96, lt 15 n Elmwood Ave
16197 j	Thorburn James, m f, o.....133, pt 3 s Bruce
16200 j	Trebilcock George, m f, o.....143, pt 3 s Bruce and other premises
16398 j	Tait William, m f, o.....21, lt 5 s Tecumseh Ave
16434	Taylor Christopher S, m f, o.....110, lt 5 n Briscoe
16468	Tuke John, m f, o.....172, pt 6 and 7 n Briscoe
16556	Tindale John, m f, o.....155, lt 10 and 11 s Briscoe
16601	Thorburn Walter, m f, t.....lt 37 and 38 w Edward and n Wreay

V

16688	Vincent Henry A, m f, t173, lt 9 s Wreay
-------	--

FOURTH SUB-DIVISION.

No. on
Roll. Jurors.

W

- 16138 j Westcott William A, m f, o.....43, pt 19 s Bruce and other premises
- 16204 j Wilkins Alfred, m f, o.....167, lt 4 and 5 w Wortley
- 16216 Wildren John, m f, t.....120, pt 13 n Elmwood Ave
- 16223 j Warren Thomas H, m f, o.....12, pt 1 e Cathcart
- 16232 Wilkins Samuel, m f, t.....63, lt 16 and 17 s Elmwood Ave
- 16234 Westby Thomas, m f, o.....64 lt 15 and 14 n Duchess Ave
- 16235 Westby Walter T, m f, o.....64, lt 15 and 14 n Duchess Ave
- 16252 j Wildren Isaac, m f, t..87, lt 4 s Elmwood Ave and other premises
- 16462 j Westland James T, m f, t.....277, lt 1 w Wortley
- 16502 j Westlake Frank, m f, o.....35, lt 5 s Briscoe
- 16563 Williams Frank S, m f, t.....181, lt 4 s Briscoe
- 16576 White Albert, m f, t.....174, lt 27 n Langarth
- 16593 Wilson John, m f, o.....35, lt 9 and 10 e Wharncliffe
- 16635 j Wright Charles E, m f, o.....lt 27 and 28 w Cathcart
- 16658 j West William, m f, o.....183, lt 8 and 9 s Langarth
- 16661 j Webber George F, m f, o.....199, lt 4 and 5 s Langarth

Y

- 16184 Young Joseph, m f, t..86, lt 17 and 18 n Elmwood Ave and other premises
- 16310 Young George C, m f, t.....lt 16 s Duchess Ave

PART 2.—Persons entitled to vote at Municipal Elections only :

No. on
Roll. Jurors.

A

16497 Anderson Albert, o.....29, lt 8 s Briscoe

B

16213 Bratt Mary A, o, w.... 128, pt 11 n Elmwood Ave

C

16166 Clampitt B G, o.....97, lt 7 s Bruce

16172 Cosford Nancy, o, w..23, pt 11 and 12 w Cathcart and other premises

16173 Curry Robt M, o..... 116, pt 11 n Elmwood Ave

16278 Cosford Lila S, o, s.....193, pt 5 and 6 w Wortley

16383 Cannom Annie, o, w.... . 241, pt 10 w Wortley

16495 Crawford A, o.lt 13 n Briscoe and 9 and 10 s Briscoe

D

16164 Deacon Daniel, o.....95, lt 6 s Bruce

16199 Duncan Kenzie, t..... pt 3 s Bruce

16246 Durand Andrew, o..... pt 1 s Elmwood Ave and other premises

16421½ Dowdell Louisa, o, w..... 101, pt 17 s Tecumseh Ave and other
premises

16524 Davis S, o..... 81, lt 13 s Briscoe

FOURTH SUB-DIVISION.

51

No. on
Roll. Jurors.

E

16481 Egan John, o.....lt 16 to 21 e Wharncliffe

G

16454 Grimshaw Mary A, o, w.....155, lt 28 and 29 s Tecumseh Ave

16565 Griffith James, o.....lt 33 and 34 w Wortley

H

16183 Hartfield James, o..... 86, lt 17 and 18 n Elmwood Ave and other
premises16209 Harding Francis, o..... 138, lt 8 and 9 n Elmwood Ave and other
premises

16228 Head Nancy, o, w.....29, pt 22 s Elmwood Ave

16236 Hicks Thomas, o.....60, lt 13 n Duchess Ave

I

6286 Ingram Elizabeth, o, w.....211, lt 9 w Wortley

16463 Ingles Alfred, o.....285, lt 2 and 3 w Wortley

J

16155 Johnston Henry, o.....69, pt 2 and 1 s Bruce

16179 Johnston Mary, o, w.....96, lt 15 n Elmwood Ave

16251 Jarvis Adeline, o, s.....87, lt 4 s Elmwood Ave

No. on
Roll. Jurors**M^c**

16296 McDonald James, o, R C, s slt 4 and 5 n Duchess Ave

P

16270 Powell Nancy, o, w.....133, lt 3 s Elmwood Ave

16562 Pearce Warwick G, o.....181, lt 4 s Briscoe

16569 Peters John, o.....lt 32 n Langarth and 3, 4 and 5 n Briscoe

R

16270 Rowell Nancy, o, w.....133, lt 3 s Elmwood Ave.

16452 Ross Thomas, o149, lt 27 s Tecumseh Ave

16471 Ross John H, o.....170, lt 7 and 8 n Briscoe

S

16274 Sifton John, t.....137, pt 4 s Elmwood Ave

16413 Scott Samuel, o.....lt 15 to 18 e Wharncliffe

16432 Simpson Elvira, o, w.....116, lt 4 n Briscoe

16648 Shelton Mary, o, w.....127, lt 19 s Langarth

T

16194 Tuke John, o., 127, pt 2 s Bruce

FOURTH SUB-DIVISION.

No. on
Roll. Jurors.

V

16589 Vonbrockdorf Miss, o, s.lt 11 to 14 e Wharncliffe

W

16181 Williams James, o.92, lt 16 n Elmwood Ave and other premises

16379 Weldon Thos H, o.lt 7 w Wortley

16508 Williamson George, o.lt 32 to 35 n Langarth and other premises

16570 White George, o.lt 28, 29, 30 n Langarth

16575 White Mary A, o, w. 174, lt 27 n Langarth

16678 Webber George, o. 134, lt 20 and 21 n Wreay

Y

16400 Young Harriet, o, w.43, lt 8 s Tecumseh Ave

11 = 11 11 11

11 = 11 11 11

11 = 11 11 11

11 = 11 11 11

11 = 11 11 11

11 = 11 11 11

11 = 11 11 11

11 = 11 11 11

11 = 11 11 11

11 = 11 11 11

SIXTH WARD.

FIFTH SUB-DIVISION.

BOUNDARY—The fifth polling sub-division of the Sixth Ward shall consist of that portion thereof lying to the west of the Wharnccliffe Highway and north of Stanley street.

ABBREVIATIONS AFTER EACH NAME SIGNIFY AS FOLLOWS:—o, owner ; t, tenant ; i, income ; R C, s s, Roman Catholic and supporter of Separate Schools ; R C, p s, Roman Catholic and supporter of Public Schools ; j, juror ; m f, manhood franchise ; w, widow ; s, spinster.

PART 1.—Persons entitled to vote at both Municipal Elections and Elections to the Legislative Assembly:

No. on Roll.	Jurors.	
		A
16803	j	Armitage Samuel S, m f, t.....lt 17 n Stanley
16841	j	Adams Samuel, m f, t.....37, lt 44 n Becher
16933		Adair Nelson, m f, t.....77, pt 1 w Wharnccliffe

		B
16746		Barned Frederick, m f, o.....pt 34 and 35 e Horn
16758	j	Barned John, m f, o.....19, pt 1 e Horn
16819		Burridge Thomas, m f, t..... 61, lt 62 n Becher
16825		Bartlett Walter, m f, t..... 81, lt 67 n Becher
16847		Bartlett Walter A, m f, t.....19, lt 18 w Wharnccliffe
16851		Bayley Alfred, m f, t.....lt 27, 28 and 29 n Riverview Ave

No. on
Roll. Jurors.

C

16752	j	Campbell Daniel, m f, t.....	3 n Stanley
16789		Chamney Robert, m f, t.....	78, lt 23 s Becher
16820		Chantler Harry, m f, t.....	63, pt 63 n Becher
16850		Crabb Frederick H, m f, t.....	lt 30 and 31 n Riverview Ave
16877	j	Cooper Edmund H, m f, o.....	35, lt 7 and 8 n Evergreen Ave
16894		Coveney Michael, m f, o, R C, s s.....	lt 17 to 21 s Evergreen Ave
16924		Collins Jeremiah, m f, o, R C, p s.....	pt 7 and 8 w Wharncliffe and other premises
16926		Chalmers Archibald, m f, t.....	65, pt 6 w Wharncliffe
16937		Cooper William, m f, t.....	9, pt 1 and 2 n Pipe Line
16968		Clay Charles, m f, t.....	pt 4 n Cove Road
16979		Colquhoun Horatio, m f, o.....	lt 15 and 16 s Pipe Line and 5 n Pipe Line
17054		Clarke Herbert, m f, t.....	34, pt 4 e Orchard

D

16755	j	Davis Charles, m f, t.....	29, lt 1 n Stanley
16783	j	Deacon George B, m f, t.....	lt 8 and 9 e Perry and other premises
16792		Dowdell Joseph, m f, t.....	76, lt 23 s Becher
16828		Dudenhoffer William, m f, t.....	87, lt 68 n Becher
16833		Dufton John, m f, o.....	23, pt 42 n Becher and other premises
16882		Day George, m f, o.....	47, lt 13, 14 and 15 n Evergreen Ave
17028		Dewar John S, m f, o.....	97, lt 5 w Wharncliffe
17032		Dickison Thomas, m f, t.....	lt 1 and 2 w Wharncliffe

FIFTH SUB-DIVISION.

57

No. on
Roll. Jurors.

F

- 16753 j Fraser James W, m f, t..... 21 n Stanley
 16929 j Fitchett George, m f, t.....71, lt 4 w Wharnccliffe
 16943 Flitton Mark, m f, o..... 29, lt 7 n Pipe Line

G

- 16845 Griffin Daniel, m f, o, R C, s s.....lt 50 Ridgeway
 16910 Galpin Richard, m f, t....lt 11 w Wharnccliffe

H

- 16762 Herald Albert, m f, t48, lt 29 s Becher
 16781 Hurley Wm A, m f, t, R C, s s..... .65, pt 9 n Stanley
 16784 Hodson Frederick W, m f, tlt 18, 19 and 20 e Wharnccliffe
 16840 j Hinton Wm, m f, t 33, pt 43 n Becher
 16929 Hyslop John, m f, o73, lt 3 w Wharnccliffe
 16931 Hunt Wm, m f, o..... 75, lt 2 w Wharnccliffe and other premises
 16962 Howard Nelson, m f, t....lt 7 to 10 n Pipe Line
 16990 Hessel Rudolph H, m f, o.....60, lt 1 s Pipe Line
 16992 Hessel Charles, m f, o.....lt 7 to 12 e McAlpine
 16993 Hessel Louis J, m f, o....lt 13 to 18 w McAlpine
 17003 j Howlett Richard B, m f, o25, lt 16 w Orchard
 17006 Hart James, m f, o.....27, pt 18 w Orchard
 17049 Hutchinson Theodore, m f, t 17, pt 5 n Cove Road

No. on
Roll. Jurois

I

16771 j Irwin John, m f, t.....43, lt 4 n Stanley

J

16814 Jupp James, m f, t.....lt 57 and 58 n Becher

16822 Jupp Richard, m f, t.....69, pt 64 n Becher

16916 Johnston James, m f, o. lt 5 to 8 s Railway and other premises

17018 j Joyce Albert, m f, t..... 10, lt 10 s Pipe Line

K

16763 j Kelly George, m f, t.....46, lt 30 s Becher

16797 Keyes John W, m f, t.....pt 10 w Perry

16950 Kew Samuel, m f, o.....lt 2 to 5 n Pipe Line

17017 j Kilburn John W, m f, o..... 12, lt 11 s Pipe Line

L

17060 j Lockyer John, m f, o. 155, lt 6 and 7 w Wharnccliffe and other
premises

17063 j Lewis Levi, m f, o...185, lt 8 to 12 w Wharnccliffe and other premises

M

16759 Moise James, m f, o.....60, lt 26 s Becher

16768 j Morris William, m f, o.....16, lt 33 w Horn

16773 Murray Benjamin S, m f, t.....47, pt 5 n Stanley

FIFTH SUB-DIVISION.

No. on Roll.	Jurors	
16794	Miners Charles, m f, o.....	72, lt 24 s Becher
16799	Murray Adam, m f, o	75, lt 11 and 12 n Stanley
16815	Mullins Dominick, m f, t.	lt 59 and 60 n Becher
16818	Mackenzie Donald, m f, t.....	57, lt 61 n Becher
16824	Meston Malcolm, m f, t	79, lt 66 n Becher
16826	Murphy William, m f, t, R C, s s.....	85, pt 68 n Becher
17000	Marshall Henry F, m f, t.....	19, lt 13 and 14 w Orchard
17027 j	Maybank John, m f, o.....	95, lt 6 w Wharncliffe

M^c

16747	McEvoy Andrew, m f, o.....	lts 36, 37 and 38 s Becher
16751	McCann Bernard, m f, t, R C, s s.....	2 n Stanley
16769	McLeod John S, m f, t.....	lt 2 and 3 n Stanley
16795	McLeod Donald, m f, o.....	lt 25 w Perry
16798	McLeod Thomas, m f, o.....	69, pt 10 n Stanley
16800	McLean Hugh A, m f, t.	79, lt 13 n Stanley
16805	McNamara Michael, m f, o, R C, s s.....	20, lt 51 s Ridgeway
16880 j	McMullen George, m f, o.....	lt 11 n Evergreen Ave
16938	McKellar Duncan, m f, t.....	11, pt 1 n Pipe Line
17037	McMillan John, m f, t.....	lt 2 w Wharncliffe
17038	McMillan Charles, m f, o.....	lt 2 w Wharncliffe
17046	McTaggart Morgan, m f, o	151, pt 5 w Wharncliffe
17056	McMillan Frederick, m f, o.....	pts 1 and 2 e Orchard

N

16934 j	Newans E R, m f, t.....	79, pt 2 and 1 w Wharncliffe
17047 j	Newans Cyrus M, m f, t.....	153, lt 15 w Wharncliffe

No. on
Roll. Jurors.

P

16761	j	Pitt George, m f, o	50, lt 28 s Becher
16780		Perry Solomon, m f, o	61, pt 8 and 9 n Stanley and other premises
16801	j	Park Gavin, m f, o	85, lt 14 n Stanley and other premises
16856		Patmore Charles, m f, o	lt 9 s Riverview Ave
16873		Pontey Francis, m f, t	lt 1 and 2 n Evergreen Ave
17012		Pugh John G, m f, o	22, lt 15 s Pipe Line
17035	j	Pinkham Abraham, m f, t	125, lt 1 w Wharncliffe
17040		Park John sr, m f, o	141, lt 3 w Wharncliffe and other premises

Q

17045		Quick William, m f, t	147, lt 4 w Wharncliffe
-------	--	-----------------------	-------------------------

R

16806		Ryan James, m f, o, R C, s s	22, lt 52 s Ridgeway
16969		Rispin Richard, m f, o	pt 4 s Cove Rd
16970	j	Rispin Luke, m f, o	pt 4 s Cove Rd
17019	j	Row William, m f, o	lt 9 w Wharncliffe
17029	j	Richardson James, m f, t	103, lt 4 w Wharncliffe
17050	j	Ross Donald, m f, o	15, pt 5 n Cove Rd

S

16757		Stettner Christopher, m f, o	3, pt 1 e Horn
16786		Scott William J, m f, o	82, lt 21 s Becher
16787		Smith Benjamin G, m f, t	82, lt 21 s Becher

FIFTH SUB-DIVISION.

No. on Roll.	Jurors.	
16788	Scott Samuel, m f, o	80, lt 22 s Becher
16802 j	Sparrowhawk Richard, m f, t	lt 15 and 16 n Stanley
16832	Smith Charles A, m f, t	pt 42 n Becher
16835	Sutherland George D, m f, o	lt 21 and 22 n Riverview Ave
16874 j	Sare David, m f, o	lt 3 and 4 n Riverview Ave
16878 j	Stevenson James A, m f, o	37, lt 9 n Evergreen Ave
16881	Spence David, m f, o	45, lt 12 n Evergreen Ave
16885	Spence James A, m f, o	71, lt 18 n Evergreen Ave
16925 j	Simms William, m f, t	63, pt 6 and 7 w Wharnccliffe
16997	Stabler Leonard, m f, o	40, lt 2 and 3 s Pipe Line
16998	Sherlock Osmond, m f, o	30, lt 1 s Pipe Line
17031	Stewart James A, m f, t	105, lt 3 w Wharnccliffe
17057	Sullivan Maurice, m f, o, R C, s s	29, lts 3, 4 and 5 w Orchard

T

16823	Toon Frederick C, m f, t	73, lt 65 n Becher
16831	Thomas James A, m f, o	lts 39, 40 and 41 n Becher and other premises
16836	Turner William, m f, t	31, pt 43 n Becher
16846 j	Tanner William J, m f, t	3, lt 17 w Wharnccliffe
16869	Taylor John, m f, o	lt 1 and 2 n Riverview Ave and other premises
16886	Taylor Richard, m f, o	73, lt 19 n Evergreen Ave
16927 j	Tilson James, m f, o	69, lt 5 w Wharnccliffe
17024	Tatham Herbert, m f, o	91, lt 7 w Wharnccliffe

No. on
Roll. Jurors.

V

- 16775 j Vanstone Joseph H. m f, o.....49, lt 6 n Stanley
16776 Vincent William T, m f, o.....55, lt 7 n Stanley

W

- 16754 White George, m f, o.....5 n Stanley
16842 j Weld John, m f, o.1, lt 1 and 2 Ridgeway
16844 Weld Edmund, m f, o... ..lt 11 and 12 Ridgeway
16860 Werner August, m f, t.....lts 14, 15 and 16 n Riverview Ave
16936 j Wiseman Herbert, m f, t7, pt 2 and 1 n Pipe Line
16939 j Waterman Alfred G, m f, o.13, lt 2 n Pipe Line
17009 j Werner Henry, m f, o31, pt 18 w Orchard
17011 Wiant Frank B, m f, t.....26, lt 16 s Pipe Line
17052 Wood John, m f, o.....32, pt 4 e Orchard

Y

- 16941 Yeandle Samuel, m f, t.....23, pt 5 n Pipe Line
16942 j Young David H, m f, o.....27, lt 6 n Pipe Line

PART 2.—Persons entitled to vote at Municipal Elections only :

No. on Roll. Jurors.

A

- 16834 Armstrong Annie, t, w.....25, pt 42 n Becher
 16835 Allison Jessie, o, w.....27, pt 43 n Becher and other premises

B

- 16760 Bayles Bridget, o, w, R C, s s.....54, lt 27 s Becher
 16810 Burridge John, o.....lt 54 to 56 s Ridgeway and other premises
 16816 Burridge John G, o.....lt 59 and 60 n Becher
 16852 Burridge Joseph T, o.....lt 27, 28 and 29 n Riverview Ave

D

- 16769½ Drought Annie, o, s... ..39, lt 2 and 3 n Stanley
 16999 Deadman Abner, o.....19, lt 13 and 14 w Orchard

F

- 17015 Fitzgerald Mary, o, w, R C, s s.....18, lt 13 s Pipe Line

G

- 16875 Givins Margaret, o, w.....lt 5 n Evergreen Ave
 16940 Gray Mary, o, w, R C, p s.....17, lt 3 and 4 n Pipe Line
 17002 George Caroline, o, w.....23, lt 15 w Orchard
 17042 Generaux Angele. o, w, R C, p s145, pt 4 w Wharncliffe

No. on
Roll. Jurors.

H

- 16748 Howay Burgess, o..... I n Stanley and other premises
16764 Hutchinson Annie, o, w.....lt 31 and 32 s Becher

J

- 16749 Jarvis Julia, t, w..... I n Stanley and other premises
16919 Jones Henry, opt 1 and 2 s Railway

K

- 16770 Kelly Patrick, o, R C, s s43, lt 4 n Stanley
16961 Kennedy Dennis C, o.....lt 7 to 10 n Pipe Line

M^c

- 16867 McMillan Mary, o, w, R C, s s..lt 3 to 8 s Riverview Ave
17016 McDonnell Mary, o, w, R C, s s.....14, lt 12 s Pipe Line
17036 McMillan Margaret, o, w.....lt 2 w Wharncliffe
17039 McMillan Margaret E, o, s.....lt 2 w Wharncliffe

O

- 17010 Orchard John G, o.....26, lt 16 s Pipe Line and other premises
17013 O'Callaghan Ellen, o, w, R C, s s.....20, lt 14 s Pipe Line

P

- 16872 Pontey Jane, o, w.....lt 1 and 2 n Evergreen Ave
16909 Pearce John S, o.....lt 11 w Wharncliffe

FIFTH SUB-DIVISION.

No. on
Roll. Jurors.

R

- 16777 Reid George M, opt 7 n Stanley
 16849 Reid Robt jr, olt 30 and 31 n Riverview Ave
 17030 Richardson Louisa, o, w105, lt 4 w Wharncliffe and other premises

S

- 16967 Stead Joshua, o pt 4 n Cove Road
 16982 Stanton Albert, olt 1 and 2 s Pipe Line

T

- 16892 Tozeland Henry, olt 10 n Riverview Ave and 5 s Evergreen Ave
 16917 Taylor Wm D, olt 3 and 4 s Railway
 17044 Tarry George, o147, lt 4 w Wharncliffe

W

- 16859 Walker George H, olt 14, 15, 16 n Riverview Ave and other
 premises
 17053 Waterland Samuel, o.34, pt 4 e Orchard

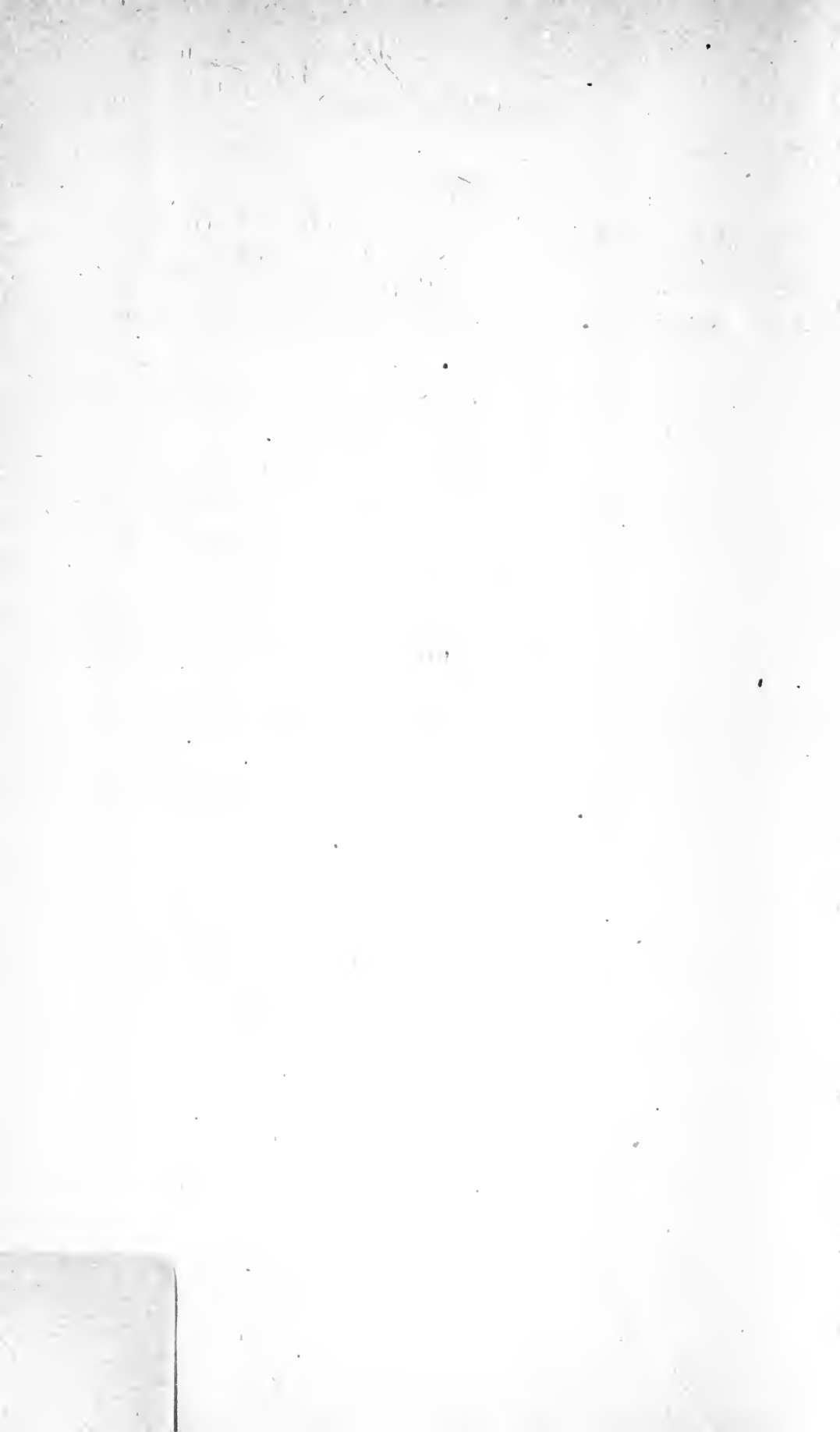

I, CHARLES A. KINGSTON, Clerk of the Municipality of the City of London in the County of Middlesex, do hereby certify that Part 1 of the above list constitutes a correct list for the year 1895 of all persons appearing by the last revised Assessment Roll of the said Municipality to be entitled to vote at elections for members of the Legislative Assembly, and that Parts 1 and 2 constitute a correct list for the said year of all persons appearing by the said roll to be entitled to vote at Municipal Elections in the said Municipality; and I hereby call upon all electors to examine the said list, and if any omissions or other errors are perceived therein, to take immediate proceedings to have the said errors corrected according to law.

Dated this 3rd day of November, A D, 1894.

CHARLES A. KINGSTON,
Clerk of the Municipality of the City of London.



I hereby certify that the total number of Jurors on the foregoing List is one thousand eight hundred and fifty-six (1856).

CHARLES A. KINGSTON, *Clerk.*

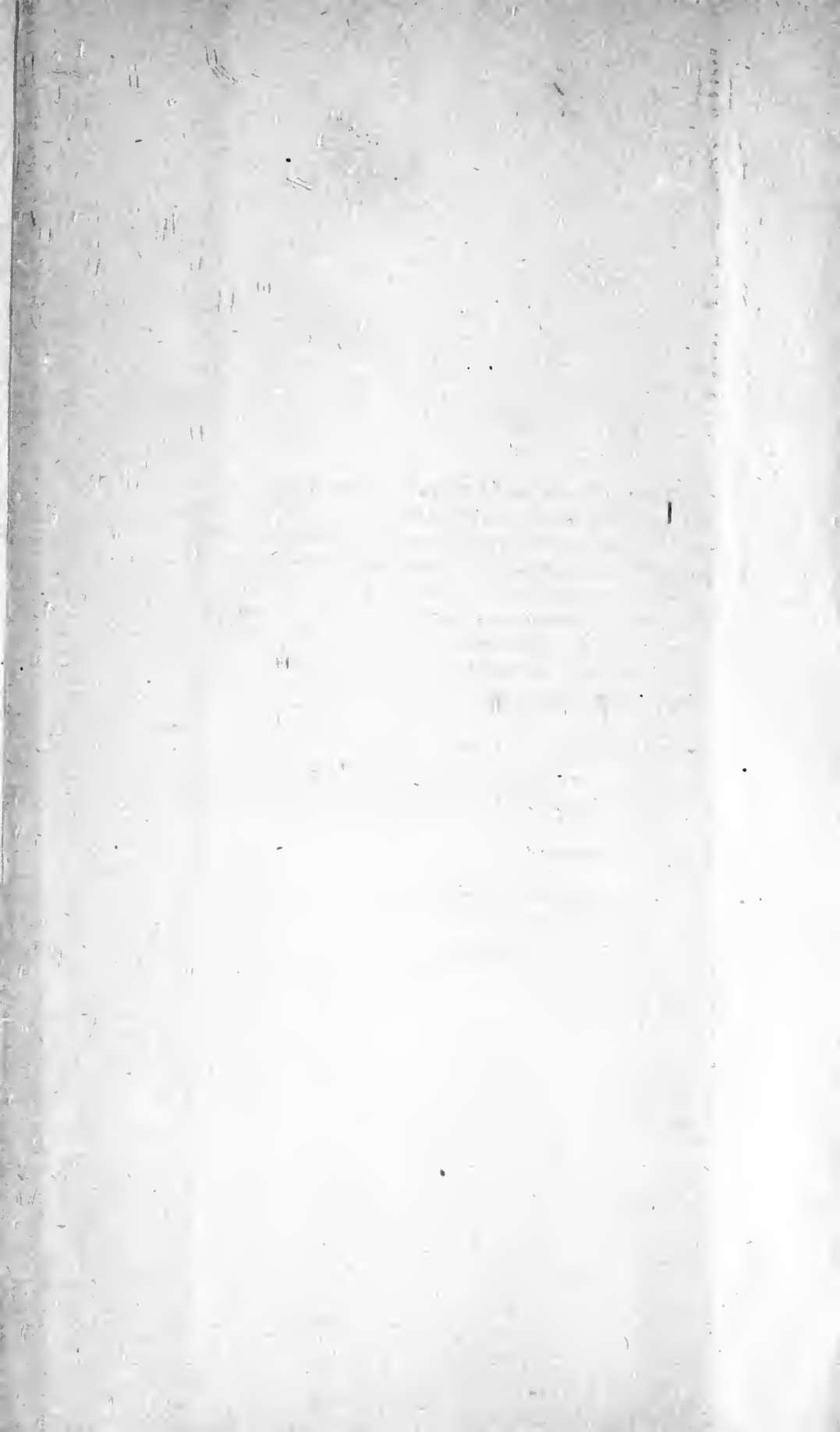

4. "The Sheriff shall immediately, upon receipt of his copies, cause one of them to be posted up in a conspicuous place in the Court House ; the Clerk of the Peace, upon receipt of his copies, shall cause one of them to be posted in a conspicuous place in his office ; every Public or Separate School Head Master or Mistress shall in like manner post one up of his or her copies on the door of the school house ; and every Post Master shall post up one of his copies in the Post Office.—*Sec. 8, the Ontario Voters' Lists, 1889.*