BRITAIN AND U. S. ARE ONE TO PROTECT FRANCE

Circulation Last Week
255,815.
Daily Average, 42,636

The London Advertiser

LONDON, CANADA—THE HOME OF UNBROKEN PROSPERITY.

HOME EDITION
Weather—Fine; very warm.

55TH YEAR. NO. 22438 | THE LONDON ADVERTISER, LONDON, ONTARIO, WEDNESDAY EVENING, JULY 2, 1919. 112 COLUMNS. | PRICE TWO CENTS

WINNIPEG RADICAL HEADQUARTERS RAIDED

COMBINED ACTION TO SAVE FRENCH FROM NEW ATTACK

John Bull and Uncle Sam Agree To Act Together in Event of Another German Drive Against France.

Paris, July 2.—The Franco-British and Franco-American treaty, the Journal says, provides that the intervention of Great Britain and America, also France, against Germany, shall be inter-dependent. Great Britain and the United States, it is added, will only help France by combined action, and not separately. The paper declares that their intervention must occur if the disarmament of the Rhine territory is not sufficient to protect France from German aggression.

DIVIDING AFRICAN SPOILS.

Paris, July 2.—An agreement between Great Britain and France, concerning the division of the former German African possessions of the Kamerun and Togoland, the Petit Parisien says, will soon receive the approval of the two governments.

FOREST FIRES MENACING MINES OF COBALT DIST.

Great Bush Conflagration Is Raging To Northeast of Cochrane.

SOO TOWNS ARE SAVED

Shift in Wind Turns Flames From Sweeping Over Several Places.

Cobalt, July 2.—Bush fires are still raging northwest of here. Cochrane, Matheson, Connaught and the Porcupine camp were all safe at latest authentic reports, and there is no foundation for the rumor that the Dome Lake property has been destroyed. Prospectors have left Catherine and Skead townships and returned to Boston Creek, and there are many serious fires in that vicinity, with the mines there threatened.

A bush fire spreading from Sharp Lake across Bucke Township has destroyed the house and farm buildings of W. J. Adair, who lives about two and a half miles from town. Other properties are threatened by the fire which is advancing. Reports from the north indicate the sawmill at Moonbeam, on the C. G. R., and possibly the settlement itself, have been wiped out, but the reports regarding the latter have not been confirmed.

SOO TOWNS SAFE.

Sault Ste. Marie, Mich., July 2.—Reports from the territory extending 40 miles westward from here, over which forest fires were sweeping yesterday and last night, indicated early today that shifting winds were aiding the fire fighters, and that Trout Lake, Seny and other menaced villages may be saved from destruction.

Forest rangers and villagers were still battling the flames which spread rapidly over large areas of Chippewa, Luce, Schoolcraft and Mackinac counties on account of the prolonged drought. Although the fire reached the outskirts of Trout Lake and Seny, a message from Newberry says the sudden veering of the wind diverted the flames to cut overland and removed the places from immediate danger. Raco was likewise saved from destruction after the populace had fled the town.

Communication with Gilchrist, Johnsonburg, Ozark, Strongs and Brimley was still unheard of early today, and no word has been received from these districts since the first reports of the fires yesterday.

SPECIAL ACT FOR PHONES AND POWER

Senate Agrees To Suggestion of the Commons.

Ottawa, July 2.—The Senate yesterday agreed to accept the suggestions of the Commons as to senate amendments to the Consolidated Railway Act which means that the telephone and power clauses will be left out of this act and covered in a special bill to be introduced in the Commons.

The Government measure to assist returned soldiers in settling upon land was given second reading after there had been explanations and some criticism.

COLONIES IN AFRICA MAY BE GIVEN ITALY

Paris, July 2.—The proposed solution of the Italian problem being discussed here, it is understood, contemplates giving Italy certain colonial possessions in Africa, in return for her support in the peace conference decision on the Adriatic section.

What's Doing Tonight?

THEATRES.

Grand—Norma Talmadge in "The Probation Wife," and Charlie Chaplin in "Sunnyside."

Majestic—Ethel Clayton in "Men, Women and Money," and Charlie Chaplin in "Doughnuts and Dynamite."

Patricia—Evelyn Nesbit in "A Fallen Idol," and vaudeville.

OTHER EVENTS.

Baseball—Battle Creek vs. London, 6:15 p.m., Tecumseh Park.

THREE TURK ARMIES ARE READY TO KEEP UP WAR ON ALLIES

Italian and Greek Forces in Asia Minor Threatened.

Paris, July 1.—The Turkish situation is giving the peace conference much uneasiness. Reports received here indicate that there has been organized in Asiatic Turkey three Turkish armies, whose generals refuse to obey order from Constantinople. The Turks at Konia are threatening the Italians, while those at Balikesh are opposing the Greeks.

As the position of Constantinople has been much weakened by the Turkish refusal of the conference to consider proposals from the Turkish delegates immediately, it is feared the independent movements will develop throughout Asia Minor.

BERLIN THREATENED WITH INSURRECTION

Communists Are Once More On the Warpath.

Berlin, July 2.—The communistic leaven has again arrived to the fermenting stage in Greater Berlin, and there are indications that the strike movement may develop into a political insurrection. The candor and boldness with which the Independent Socialists and their communist henchmen are playing their cards shows they feel more sure of their footing than during the March revolt. The street car strike threatens to involve the suburban and belt line railroad workers, if not the big industrial plants. The frankness with which Hugo Haase, Herr Hoffmann and other radicals are now demanding a dictatorship by the proletariat is looked upon as significant. In the meantime Gustave Noske, minister of defence, is increasing his troop patrols in the inner city, planting reels of barbed wire at strategic points and generally tightening martial regulations.

MONTREAL RADIAL CARS IN COLLISION

Twenty Persons Injured Returning From Picnic.

Montreal, July 2.—Twenty persons were injured, one probably fatally, when three Montreal street railway cars crashed together near Tetreaultville. The cars were packed with people returning from a picnic, and as one took a switch the other two crashed into it.

TRUMPETS AND HERALDS WILL PROCLAIM PEACE AT BRITISH CAPITAL

London, July 2.—With stately ceremonial, suggestive of medieval times, the King's proclamation that peace has been signed will be read today at five points in London—St. James' Palace, Trafalgar Square, Temple Bar, Cheapside and the Royal Exchange.

The ceremony will begin at St. James' Palace, where Sir Henry Farnham Burke, garter king-of-arms, accompanied by a number of state officers, will read the proclamation after six trumpeters have sounded their call. A procession will then form, headed by an escort of Life Guards, trumpeters and heralds, and will then move through the city to points where heralds will read the proclamation.

HUNGARIAN RED ARMIES ARE IN DEFIANT MOOD

Copenhagen, July 2.—Defiance to the Entente powers is expressed in a proclamation to the Red army issued by the Hungarian soviet government, according to a Budapest dispatch received here. After referring to "the great sacrifice demanded by the proletarian fatherland in asking the army to evacuate part of the territory conquered in glorious battle, and proceed to another territory occupied by Rumanian troops," the proclamation continues:

"We are not retiring before the mercenary troops of the Czecho-Slovak imperialists. We have to do with the entire power of the greatest exploiters of the world—the French, British and American money kings, labor oppressors and peasant plunderers. . . . We know a dictated peace is no peace, and we shall not lay down our rifles, because we are defending to the last drop of blood the proletarian dictatorship."

TITANIC SHIP OF AIR LEAVES ON GREAT HOP

British Dirigible R-34 Gets Away For Trip Across Atlantic Ocean.

WELL OFF IRISH COAST

Giant Balloon Is Expected To Reach America by Friday.

London, July 2. — The British dirigible R-34, which left East Fortune, Scotland, at 1:48 Greenwich time, this morning had reached 50 degrees 7 minutes north latitude, 14 degrees 50 minutes west longitude, at 12 o'clock, Greenwich time, in her attempt to cross the Atlantic.

Major Scott, the commander, in his wireless dispatch, said that the dirigible at that time was making 32 knots an hour in a thick fog. He added that all was well.

The position of the R-34 at 12 o'clock, Greenwich time, was approximately 300 miles west of Penzance, England, indicating that the big airship had travelled in a southwesterly direction along the coast of Ireland since she made her previous report at 8 o'clock Greenwich time, when she was at 55 degrees 20 minutes north latitude and 10 degrees 40 minutes west longitude.

The mail carried by the R-34 included a letter from King George to President Wilson.

East Fortune, July 2.—The British dirigible R-34 started on her long-heralded trip to America this morning with very little more ceremony than heralded the departure of the dirigibles for their monotonous North Sea patrol during the war. Shortly before the first streaks of dawn broke over the plains near here the great airship was quietly taken out of its airdrome and turned around her nose was pointed straight west. The command "Hands off" was given and the huge envelope quickly rose. Before the height of five hundred feet was reached she was lost to view in the mist.

EVERYTHING GOING WELL.

London, July 2.—The position of the British dirigible R-34 at 8 o'clock this morning (Greenwich time) was 55 degrees 20 minutes north latitude and 10 degrees 40 minutes west longitude (about 325 miles off the coast of Ireland), according to a wireless dispatch from the aircraft received by the air ministry this afternoon. The R-34 was then making an average speed of 34 knots an hour. A wireless message from Major Scott at 10:45 this morning stated that the R-34 was going through a heavy fog, but that everything aboard was going well.

The whir of the propellers could be heard for several minutes after the seven hundred foot airship went out of sight.

The weather reports indicate that the R-34 will meet unsettled conditions, with variable winds, until she is some distance out into the Atlantic. Then it is expected she will have following winds, which will assist her.

PREPARING FOR LANDING.

Mineola, N. Y., July 2.—Lieut.-Col. F. Lucas of the Royal Air Force, one of the advance party here arranging for the reception of the British dirigible now en route to Long Island from Scotland, said early today that he was without advices as to the time the giant airship might be expected to arrive. He was inclined to believe, however, that it would not be before late Friday.

Everything is in readiness to receive the craft at Roosevelt Field, where she will be moored while waiting to put back immediately to England. General orders issued by Col. Archie Miller, in command of the field, provide for safeguarding the craft and assuring the comfort of the visiting airmen.

Land After Dusk.

It is expected the landing will not be made until after dusk in order to permit the gas bag to cool and its contents to contract, thus decreasing the lifting tendency of a dirigible lightened by a long flight. More than 1,000 members of special balloon companies, contributed by American army and navy authorities, will be on the field to assist in making the giant air liner fast to its moorings.

Col. Miller has prepared for all emergencies. A special fire detachment will be on guard to prevent fires starting in the vicinity and endangering the airship. Four ambulances will also be stationed on the field. The grounds will be policed by more than 1,000 provost guards, and visitors without passes will be barred from approaching the airship. Special grandstands have been provided, however, for guests, who will include army and navy officers of high ranks, and the general public will be permitted to watch the landing outside the line of guards.

BRINGING OUT SOME REMARKABLE FACTS ON COST OF LIVING

R. A. PRINGLE, K. C.

CANADIAN FREIGHTER

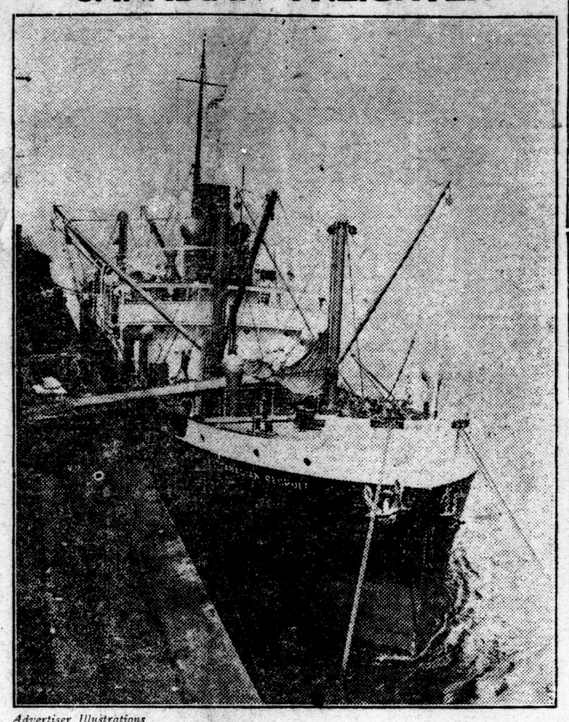

Advertiser Illustrations

The Canadian Recruit, the latest addition to the Canadian Government steamship service, loading at Montreal for Jamaica and Cuba. She was built by the Collingwood Shipbuilding Company, and is 1,453 tons.

LIBERALS PLAN FOR A SPLENDID MONUMENT AT SIR WILFRID'S TOMB

[Special to The Advertiser.]

Ottawa, July 2.—Liberal of both Houses held a caucus this morning. One of the chief topics brought up for consideration was that of erecting a monuments over the grave of the late Right Hon. Sir Wilfrid Laurier in the Notre Dame Cemetery at Ottawa. The question was broached by Hon. Sydney Fisher and Hon. Senator Beique. Fifty thousand dollars were placed in the main estimates this session for the erection of a statue, but that will be placed with the bronze figures of other Canadian statesmen on Parliament Hill. The other will be a monument. Committees will be appointed, and popular subscriptions will be required. Further consideration will be given to the matter tomorrow morning.

FRANCE TO IMPORT ONE MILLION TONS OF COAL FROM U. S.

Deputies Told That Coal Crisis Is World-Wide.

Paris, July 2.—Louis Toucher, the minister of reconstruction, said in the chamber today that the French Government is arranging to import one million tons of coal from the United States, using a special fleet for the work. He assured the chamber that France might not be able to face the coming winter without misgivings regarding the fuel situation, she would be able to tide over the coal crisis, which, he added, is world wide.

SOLDIER PRINCE IS COMING TO LONDON

Mayor Assured He Will Visit This City.

The Prince of Wales will visit London during his projected tour of the United States and Canada this summer. Mayor C. R. Somerville has received from the military secretary to the governor-general an acknowledgment of the city's invitation to the prince, and an assurance that His Royal Highness will come to London.

No date has been specified for the royal visit, but information on this point is expected to reach the mayor shortly. In the meantime the council will take advantage of the special meeting tomorrow to discuss plans for receiving and entertaining the distinguished visitor.

HAIG SCORES PENSIONS SYSTEM TO COMMITTEE

London, July 2.—Field Marshal Sir Douglas Haig, giving evidence before a select committee on pensions in the House yesterday, had some caustic criticisms to make on the deficiencies of the pension system. He said that in many cases discharged officers had been left penniless; that in some cases the medical boards were ignorant of the actual diseases suffered, and that many of the boards were lacking in sympathy and generosity. The field marshal, it has been stated, would refuse anything for himself until the demands of the officers and men had been satisfied.

WINNIPEG TAXI TRIVER ROBBED AND TIED UP

Winnipeg, July 2.—J. Kaplan, a taxi driver, was held up Monday night by two masked men at Tuxedo, a suburb, and after robbing him of $250, tied him to a tree and set his automobile on fire. He was not released until 5 o'clock the next morning, when a farmer passing near by heard his cries for help.

REPATRIATING GERMANS.

Charleston, S. C., July 2.—A trainload of Germans, formerly interned at Fort Oglethorpe, embarked today on the transport Princess Matoika for Rotterdam to be repatriated.

ABOLISHES CENSORSHIP.

Paris, July 2.—Gen. Pershing, it was announced at military headquarters here today, has issued instructions that military censorship be abolished immediately.

ORANGE DEAN PASSES AWAY

Winnipeg, June 2.—Robert Hunter, the dean of Orangeism in Canada, died yesterday at the home of his daughter, after a brief illness, in his 89th year. Mr. Hunter was a native of Newry, Ireland. He came with his parents to Mulmer, Dufferin County, 70 years ago, and was a resident in that locality 39 years. He joined the Orange Order when he was 18 years old, and was the oldest Orangemen in years and membership in Canada.

FOE TO RATIFY TREATY MONDAY

Allies Will Then Order Blockade Lifted.

Paris, July 2.—Germans expect to ratify the peace treaty the first of next week, according to a note sent to the allies. The note was one acknowledging the allies stipulation that the blockade will be raised when the treaty is ratified. The Germans also expressed the hope that German war prisoners would be released at the same time.

FRANCE MAY RESUME TRADE RELATIONS WITH THE GERMANS

Move Against Establishing of Protective Tariff.

Paris, July 2.—The French authorities are considering the question of resuming commercial relations with Germany, the Excelsior says. It is believed in authoritative quarters, the paper adds, that the ministries of foreign affairs and commerce are inclined to favor commercial liberty and not to establish a protective tariff which will prohibit all imports.

GERMAN SUB TO CALL AT SARNIA JULY 7

Sarnia, July 1.—The former Hun submarine U-C97, which is on its way on a tour up the lakes, will reach Sarnia on the afternoon of July 7, according to word received by the mayor today.

"SOME" ORDER, THIS

American Company to Rebuild Nancy District for $25,000,000.

New York, July 2.—A contract for rebuilding of war-ravaged Nancy district of France has been awarded to the Vulcan Steel Products Company of New York, at the estimated figure of $250,000,000, it is learned in financial circles here. The $250,000,000 figure, it was said, may, however, be increased to $500,000,000 before the gigantic task is completed.

OFFICERS OF THE ALLIED "RED" ELEMENT AND LEADERS' HOMES SEARCHED BY POLICE RAIDERS

UNCLE SAM WARNS LENINE

Washington, July 2.—The Russian soviet government has been warned by the United States today in a message sent through the American legation at Stockholm that reprisals against American citizens in Russia would arouse intense sentiment in the United States against the soviet heads.

ORGANIZED THIEVERY STOLE MILLIONS IN FLOUR AND CEREALS

New York Drivers, Loaders and Detective in Plot.

New York, July 2.—Thefts of flour and cereals valued at close to two million dollars, and extending over a period of nearly five years, were revealed yesterday when twenty drivers and loaders of the Pecker-Jones-Jewell Milling Company at Water and Colyers street were taken into custody today on bench warrants issued by Judge Wadhams in general sessions court.

The arrests followed a two-month quest, during which time a detective employed to run down the thieves opened a grocery store, and is alleged to have made purchases of the stolen flour and cereals from the men under arrest. They are held at the Clinton street station, charged with larceny and receiving stolen goods. Forty grocers in the city are said to have been indicted in connection with the thefts, and their arrest will follow soon.

CARONIA ARRIVES WITH NEARLY 4,000

Great Cunarder Docks At Halifax With Troops.

Halifax, July 2.—The Caronia, with the 3rd Canadian General Hospital, McGill unit, under command of Lieut.-Col. L. H. McKim; the 6th Canadian General Hospital, Laval Unit, the 10th Canadian Reserve Battalion and other details, docked here this morning after an uneventful trip of seven days from Liverpool. The 10th Reserve Battalion returned 1,600 strong, under command of Lieut.-Col. H. de Martigny, who went over as a subaltern in the famous 22nd Battalion, which the 10th Reserve reinforced. Nine hundred of the battalion are for Montreal, and 700 for Quebec. The Caronia disembarked at Halifax in all 3,856 passengers, made up of 29 civilians, 176 officers and 3,651 men. Among the officers returning are Lieut.-Col. T. C. Evans of the Ottawa Experimental Farm, and Lieut-Col. Claude Brown, O.B.E., of Banff.

OTTAWA WALKS AND STRIKERS SAY BLAME RESTS WITH BOARD

No Cars Moving Today At the Capital.

Ottawa, July 2.—The citizens of Ottawa—that is, those who are not so fortunate as to possess motor vehicles, are still walking today. The street railway's union membership did not move a car this morning.

The company will not operate or attempt to operate any cars pending the award expected from the board of conciliation, which has not concluded its sessions. The men are asking 60 cents per hour. On all other points the men and company are agreed.

The men criticise the delay of the board of conciliation in making its award, stating that such a step might have averted the present tie-up.

THE WEATHER

LOCAL TEMPERATURES.

Following were the highest and lowest temperatures recorded in London during the 24 hours previous to 8 o'clock last night: Highest, 91; lowest, 50.

The official temperatures for the 12 hours previous to 8 a.m. today were: Highest, 79; lowest, 56.

TOMORROW—FINE, VERY WARM.

Toronto, July 2—8 a.m.

Forecasts.

Light to moderate winds: fine and very warm today and on Thursday.

Temperatures.

The following were the highest and lowest temperatures during the 24 hours previous to 8 a.m. today:

Stations.	High.	Low.	Weather.
Victoria	58	48	Clear
Calgary	72	48	Cloudy
Winnipeg	84	66	Rain
Port Arthur	..	64	Fair
Port Stanley	82	52	Clear
Buffalo	84	68	Clear
Toronto	90	58	Clear
Kingston	76	60	Clear
Ottawa	88	60	Cloudy
Montreal	82	66	Fair
Quebec	72	56	Cloudy
Father Point	64	46	Cloudy

Weather Notes.

Pressure continues high over the eastern half of the continent, and relatively low over Manitoba and the Northwest States.

The weather has been fine from Manitoba eastward, while showers have occurred in many parts of the Western Provinces.

Documents Found Said To Prove Revolutionary Plot Afoot In Canada ---Some Implicated Involved In the Recent Strike.

Winnipeg, July 2.—Literature and documents of every character were seized when the Labor Temple and the homes of thirty members of the Radical Socialist party of Canada and members of the Ukrainian Social Democrat party were raided early yesterday morning.

The raid, which was conducted on information which has been proceeding for months, long before it was thought Winnipeg would have a general strike, and is part of the program against the spread of Bolshevism, was carried out by the Royal Northwest Mounted Police under the direction of federal authorities.

Foreigners Implicate.

Among the houses visited and searched by the mounted police, were those of the men who have been prominently identified with the strike. The homes of Mathew Charitonoff and Devyetaken who are now held in Stony Mountain Penitentairy in connection with the arrests of June 17, were also visited.

It is also said that among the literature seized was some received direct from Russia. One effect, it is stated, is to convince the authorities more than ever that underlying the present unrest in Canada is a well-defined movement to encourage revolutionary methods. "We are faced with an attempt at revolution, and the public and especially the working classes should be wise to it," was one of the comments by an officer who took part in the raid.

MANY LONDONERS AND WEST. ONTARIO MEN ABOARD THE CORONA

Cunarder, Carrying Troops, Docked At Halifax.

[Special to The Advertiser.]

Halifax, N. S., July 2.—Following is the list of London and Western Ontario men aboard the steamship Corona:

Sergt. E. J. Faulkner, London; Sergt. T. Ford, Chatham; Sergt. W. G. Cook, Walkerville; Sergt. F. E. Hooper, Guelph; Sergt. P. Miller, Palmerston; Sergt. D. McIntyre, Chicago; Sergt. I. Noe, Ingersoll; Sergt. Frangley, Chatham; Sergt. J. Pratty, St. Thomas; Pte. J. W. Avery, Highgate; T. Alcott, Puslinch; C. R. Alderson, Wiarton; P. Allen, Syracuse; E. T. Barber, Erin; A. Beaugard, Ford City; A. Beaugranda, Ford City; W. F. Brown, Sarnia; H. H. Brown, Acton; W. Burgess, London; W. Buxton, Sarnia; C. L. Cadger, Brigden; E. T. Connor, Tilbury; A. Cross, London; F. W. Crookes, London; G. C. Curtin, London; G. E. Danby, Chatham; E. O. Daniels, Galt; A. David, Sarnia; P. Donnelly, Beverley, Mass.; B. E. Alsom, London; G. A. Fener, Walkerton; A. E. Field, London; G. A. Garrick, Goderich; R. Garrod, Chatham; C. E. G. Geddes, Guelph; F. Gould, Saskville; A. R. Gray, Port Perry; W. Grainger, Chatham; J. Cydo, West Lorne; J. R. Hall, Clinton; G. S. Harvey, Gueph; W. R. Hocks, London; A. F. Hunt, Stratford; M. Hutchinson, Harrington; C. B. Jackson, Gueph; H. L. Jackson, Guelph; A. E. Jewell, Galt; H. Kerm, Windsor; F. King, Stratford; G. Kuhry, Wildman, Mich.; E. Larock, Vermont; J. Linch, Chatham; G. A. Mathews, Detroit; J. F. Mayers, Mildmay; W. M. Mitchell, Goderich; A. F. Moore, Detroit; W. B. McBrain, Walkerville; D. McCarthy, Yonkers; C. H. McCoy, London; J. H. McCrimmon, Stratford; M. McDonald, Leamington; J. B. McKay, Goderich; J. McLean, Chatham; M. McLean, Armstrong, B. C.; E. O. McNarry, Vernon; A. McTavish, Angusville; T. J. Navin, London; G. Nawash, London; W. J. Parr, London; G. W. Parsons, St. Thomas; A. E. Pentland, Maidstone; E. Petaite, Ripley; L. Peters, Detroit; Pearce, Seaforth; G. Powers, St. Thomas; L. Roade, Blueville; T. Beahinsiff, Duggar; T. A. Robinson, Leamington; P. J. Ruleston, Ripley; J. Scram, St. Thomas; D. C. Size, St. Thomas; H. P. Stanley, Ripley; J. Sullivan, Stratford; R. V. Taylor, London; E. G. Tufts, London; G. J. Turner, Brigden; D. Waid, Ingersoll; J. Whitside, Guelph; J. H. Whichham, London; C. R. Wilkinson, Wingham; Wilson, Detroit; W. J. Windsor, Wingham; E. F. Wright, Brantford; Sergt. H. W. Burrough, London; Sergt. O. C. Gateman, Hepworth; Sergt. B. Marsh, Oburn; Sergt. A. Murray, London; Sergt. O. C. Gateman, Hepworth; Sergt. W. McLelland, Wingham; Sergt. McMalurg, London; Sergt. T. F. Plummer, Stratford; T. W. Breggan, Windsor; T. Dennis, Ford City; H. Britnell, Windsor; C. Colburn, Galt; F. J. Colman, Guelph; F. Dejohn, Detroit; F. Dickerson, Chatham; W. J. Dunlop, Windsor; C. T. Evert, Galt; A. Fiddler, Prince Albert; A. Gale, Woodstock; J. Gallipoe, London; E. Garton, Brussells; H. A. Galler, Detroit; Halpin, London; S. Holman, Ferguson; C. E. Horts, Guelph; W. G. Hughes, London; W. L. Hullett, Windsor; F. Kendall, Beacher; H. Lawrence, Goderich; F. Leach, London; W. H. Legg, London; F. J. Lewis, Essex; J. R. Lewder, Galt; W. E. Mallow, Stratford; B. Marsh, Detroit; G. Miller, Fort William; H. C. Murdie, London; N. McDonald, St. Thomas; N. Morton, St. Thomas; C. L. Morton, London; L. T. Curdy, Galt; A. Renaud, Windsor; D. Rosseau, Windsor; T. Rowlands, Stratford; W. R. Sales, London; W. P. Salkeld, Saskatoon; J. Scott, Detroit; A. Sickard, Walkerville; J. Sim, London; J. H. Sims, London; H. Smith, Port Perry; C. G. Snug, Winterburn; H. P. Tarstensen, London; J. R. Thompson, Henfroir; A. W. Vanterran, Moffatt; O. Walsh, Mount Forest; F. Watson, Woodstock; J. Watt, Windsor; P. J. Woodcock, Stratford; W. J. Wright, Ripley; J. Pattison, Akron, O.; W. Blate, Springfield; Rodell, Chicago.

CARMEN OF TORONTO DECLINE LAST OFFER OF RAILWAY BOARD

Refuse 48 Cents an Hour Pending Investigation

OF COMPANY'S BOOKS

Council Not Likely To Concede Increase Desired by Corporation.

Toronto, July 2.—With a practically unanimous vote the employees of the Toronto Railway Company, at a mass meeting this morning, declined to accept the latest offer of the Ontario Railway Board, and the strike continues.

The proposition of the Ontario Railway Board, through R. C. Harris, interim manager of the system, was that the men go back for the same pay as the carmen on the civic-owned lines, 48 cents an hour, pending an investigation of the company's books to determine the position of the concern in regard to traffic earnings and expenditures.

Proposal Rejected.

The proposal was rejected because it did not guarantee the men the wages recommended conditionally by the board of conciliation, i. e., from 50 to 55 cents per hour, with an eight-and-a-half-hour day. The men argued that it was not for them to take the chance as to whether the concern was able to pay this amount or not.

Council Stands "Pat."

There seems to be no probability at present of the city council giving the railway permission to charge a straight 5-cent fare, which is demanded by the company to enable them to pay increased wages to the men.

The strike is now on its eleventh day. There has been no attempt made to run cars, and the public has got about with more or less inconvenience—but a largely increased cost—with the help of civic car lines in outlying districts and thousands of jitneys. It is a well-known fact that many autos have been bought and paid for out of their net earnings since the car strike started.

Mayor Church stated that at the board of control tomorrow he will press his motion, that the road be taken over by the provincial hydro and that Sir Adam Beck be empowered to negotiate the terms of purchase. This he considers the only way out of the present impasse.

16 AMERICAN OFFICERS DECORATED BY HAIG

London, July 2.—Sixteen American officers who previously had been awarded British military honors, were decorated by Field Marshal Sir Douglas Haig at the Horse Guards parade ground at noon today in the presence of a great crowd.

VESSEL WITH WOUNDED SAILS FOR PORTLAND, ME.

London, July 2.—The hospital ship Araguaya sailed for Portland, Me., yesterday, carrying 24 officers, 3 nurses, 38 patients from Orpington, 72 from Kirkdale. Officers aboard include Lieut.-Col. F. Carron, Majors O. Burden, O. Lane, J. Hartley and R. N. Skellington.

FORMER PASTOR IS EXPECTED HOME SOON

Advertiser Illustrations

CAPT. (REV.) W. R. RIDDIFORD, formerly pastor of Egerton Street Baptist Church, who went across as chaplain of 142nd Battalion, is on board the Corona, which is due at Halifax July 5.

MAYOR FAVORS TEMPORARY RISE IN FARES TO AVERT STRIKE; WILL CALL COUNCIL MEETING TOMORROW

Admits This Is Playing Into Hands of Company, But Says He Is Satisfied Walk-Out Should Be Prevented If Possible.

The city council will meet tomorrow morning at 11 o'clock to deal with matters arising out of the street railway crisis. Mayor C. R. Somerville, at whose instance the meeting was called, said he could not say what the council would do, but his own view was that a temporary increase in fares should be granted, and that the election to ratify the council's action should be held next January.

His worship stated that he had left to the very last minute making an appeal to the men to defer the strike until a special meeting of the council could be held, because he did not want the company to have the opportunity of charging interference while it was in negotiations with its men. The company, however, had done nothing, and the matter was now up to the city council.

Plays Into Company's Hands.

To grant the increase, said the mayor would undoubtedly be playing into the hands of the company, and his only further comment in that connection was: "But that's the kind of a company we have to deal with."

Asked whether he had changed his opinion as to the legality of a bylaw granting increased fares, Mayor Somerville said he would not like to say his views had not undergone modification. He expressed the opinion that in any case a temporary agreement could be made binding on the public.

The mayor, who interviewed most of the aldermen yesterday and today, said this morning that he thought the council would agree to a proposition which would be satisfactory to the men. He would not state explicity what proposal he intended to lay before the council, declaring that in his opinion "we should keep quiet until we are ready to do business."

Another Non-Commital.

Ald. O. G. Keene, who was in conference with the mayor yesterday and again for a short time today, was similarly non-commital, declaring, "if the mayor will not tell you what is proposed I am not going to."

He added that he would have been prepared last Friday to vote for increased fares if he had had assurance that such action by the council would prevent a strike. Asked if he now thought such an assurance could be secured, he replied: "What we will put through will satisfy the men all right."

A few moments later, discussing the resolution which the council voted down, he said his chief objection to it was that it provided only that the men should receive the major portion of the increase, and this could be interpreted to mean only 51 per cent, which would not be enough to meet their demands, and, therefore, would not be enough to provide assurance that they would not strike.

There Is an "If."

"But how do you know now that you can be sure they will not strike if the council gives a temporary increase?" he was asked, and replied that of course he did not know that. When it was pointed out that this admission did not tally with his previous statement he explained that what he meant was that if the council did what was proposed it would satisfy the men, but he did not know whether the council would agree to it.

The mayor was asked whether in his opinion any good would be accomplished by calling in the Ontario Railway Board, and he answered with an emphatic negative.

"When you see," he said, "what is happening in Toronto with the Ontario Railway Board and the Dominion Conciliation Board trying to get order out of chaos you lose hope of the railway board getting any satisfactory results."

Looked for Solution.

His worship went on to say that he had spent a great deal of time while in Toronto seeking some solution of London's problem, and after much thought he had reached the conclusion that certainly the council ought to prevent a strike if at all possible. He, therefore, late last night, asked the street car men, through Ald. J. Colbert, to defer action until the council had had an opportunity to go thoroughly into the situation on Thursday.

Ald. Colbert told The Advertiser that the company had also asked for delay, and had asked whether the men would postpone the strike if assured that the Ontario Railway Board would be called in. The promise was made that postponement would be considered if this assurance were given, but no assurance was forthcoming, and only the mayor's appeal prevented a walkout this morning.

Child Welfare Clinics Continued in Holidays

Two Nurses Will Devote Time to Health of Kiddies.

Though the schools have closed and the summer holidays are in progress for students who are not trying departmental examinations, the Child Welfare clinics for the little people of pre-school age will be held as usual, with some changes in regard to place.

Chairman J. S. Barnard of the board of education has called a meeting of the board this evening to ratify his own consent regarding the use of school buildings in the summer months.

It is fully recognized that watching over the health of the little children, particularly those under one year, is more important than at any other time in the year, hence the encouragement in every possible way which is being given this summer to "baby saving" work.

Miss Bertha Smith, child welfare nurse, has secured as her assistant for July, August and September, Miss Christene MacKenzie, daughter of J. H. MacKenzie, 120 Mamelon street, who has returned home within the past month after three years' of overseas service.

Neighbors Overseas.

It is an interesting coincidence that Miss Smith and Miss MacKenzie, who are now to be closely associated in Child Welfare work in their own home city, were next-door neighbors as nursing sisters in the hospital city of Etaples, in France, and the hospitals of both in Etaples were wrecked during the bombing outrages of the end of May, 1918. Miss Smith was a British St. John Ambulance Hospital and Miss MacKenzie with No. 1 Canadian General, the latter hospital suffering great damage in the first big raid on May 19, while the former was destroyed on the night of May 30.

After two weeks' rest in England, Miss MacKenzie returned to duty in France, and for a length of time was attached to No. 7 Canadian General Hospital.

A graduate of Christ's Hospital, Jersey City, she went from New York to England, joining up there with the Canadians.

Follow-Up Work.

Apart from the four Child Welfare clinics held each week, Miss Smith is anticipating a busy summer for herself and assistant in follow-up work and making effective the service in a manner that would be impossible for one nurse. Two, indeed, it is stated, will have their time fully occupied in covering the ground.

During the summer months, the sick baby clinic will be held as usual each Tuesday morning from 9 to 11 o'clock in the Victoria Hospital out-patients' department; and the three well-baby clinics as follows:

Tuesday, 3 to 5 o'clock, Talbot Street School.

Thursday, 3 to 5 o'clock, either in the Chesley Avenue School or Rectory Street School annex, decision to be made tonight by the board of education.

Friday, 3 to 5 o'clock, in the annex of Victoria School, over the South London branch of the public library, at No. 14 Askin street, corner of Askin street and Wortley road.

May Hold Monthly Clinic.

Owing to the number of inquiries coming in regarding their well-baby clinics from the surrounding district, the advisability is under consideration of holding a monthly clinic especially for the little people from out-of-town to which parents might bring their children to be weighed, etc., to see that they are developing properly, and from which they might be referred to their own doctors in case of discovery being made of conditions requiring medical attention, conditions unsuspected by the parents.

Dr. T. J. Norman Is Deputy Minister of Public Health

Husband of Former London Girl Given Alberta Position.

Dr. T. J. Norman, who has been acting chairman of the Alberta Board of Health, has now been appointed deputy minister of the department of public health. This news will be received with interest by many Londoners, as Mrs. Norman (nee Mary Nash, B. A.), was formerly a teacher in the London Collegiate Institute. In the appointment of Dr. Norman, the minister, Hon. A. J. MacKay, expresses the greatest satisfaction, and believes him to be one of the most useful officials in the public service.

ADDITIONAL ARRIVALS ON BOARD S. S. BELGIC

Following are veterans who arrived on the Belgic, in addition to those already published. They are expected in Montreal today:

London—G. Sibbald, W. Sibbald, F. A. Fish, J. H. Simpson, J. H. Evans.
Windsor—F. Hodge, W. C. Hodge, J. Holden.
Ingersoll—D. W. Hoag.
Glanworth—F. A. Fisher.
Walkerton—W. Sullivan.
Chatham—C. A. Rumball.
Petrolea—J. A. Woolbley.
Amherstburg—R. Wilson.
Leamington—R. T. Sloan.

IF THIN AND NERVOUS, TRY PHOSPHATE

Nothing Like Plain Bitro-Phosphate to Put on Firm, Healthy Flesh and to Increase Strength, Vigor and Nerve Force.

When one stops to consider the host of thin people who are searching continually for some method by which they may increase their flesh to normal proportions by the filling out of ugly hollows, the rounding off of protruding angles, with the attendant bloom of health and attractiveness, it is no wonder that many and varied suggestions along this line appear from time to time in public print.

While excessive thinness might be attributed to various and subtle causes in different individuals, it is a well-known fact that the lack of sufficient phosphorus in the human system is very largely responsible for this condition. Experiments on humans and animals by many scientists have demonstrated beyond question of doubt that a body deficient in phosphorus becomes nervous, sickly and thin. A noted author and professor, in his book, "Chemistry and Food Nutrition," published in 1918, says: " . . . that the amount of phosphorus required for the normal nutrition of man is seriously underestimated in many of our standard textbooks."

It seems to be well established that this deficiency in phosphorus may now be met by the use of an organic phosphate known throughout English-speaking countries as Bitro-Phosphate. Through the assimilation of this phosphate by the nerve tissue the phosphoric content when absorbed in the amount normally required by nature soon produces a welcome change in our body and mind. Nerve tension disappears, vigor and strength replace weakness and lack of energy, and the whole body soon loses its ugly hollows and abrupt angles, becoming enveloped in a glow of perfect health and beauty, and the will and strength to be up and doing.

CAUTION: While Bitro-Phosphate is unsurpassed for the relief of nervousness, general debility, etc., those taking it who do not desire to put on flesh should use extra care in avoiding fat-producing foods.

Challenge Cleanable Collars

"For Young Men"

Linen finish, stitched edge, just like a linen collar in appearance, but will outwear ten.

Instantly cleanable too—a feature that saves laundry bills.

35c or 3 for $1.
At all Dealers

The Arlington Company of Canada.
Sales Offices
63 Bay Street - TORONTO
Montreal Winnipeg
A5

RELIANCE Garage
Gulf Gasoline
SERVICE Station

SMALLMAN & INGRAM

This Store Closes at 1 o'Clock Today.

SMALLMAN & INGRAM

July Clearance

July Sales Will Be Sharp and Decisive

MILLINERY AND LINENS TOMORROW.

Instead of the long-drawn-out series of sales all over the store from day to day during July we have organized a sales plan for the month which will concentrate each day's effort upon one or two departments only, and avoid the necessity of rushing from counter to counter to participate in the early choice. Each department has been allotted certain days on which to make its midsummer clearance—not more than two sales each day, and every day will be sale day this month. Watch this space closely. Each day the sales for the following day will be announced. The competition will be keen among the different departments for the most successful sale, the objective being a minimum stock at the end of the month, and the offerings will be interesting. Each department will make its entire midsummer clearance on a certain day. This will be your month of opportunity. Don't miss one of these sales. Watch our daily announcements.

400 FLOWERS, 15c EACH.

Only a fraction of the price, a wonderful variety of color, suitable for summer trimmings for quick clearance tomorrow, each 15c

Fresh Summer Millinery at Half Price

Remember, this is not a clearance of rag-tag hats, for the most of these have not yet been displayed, but are specially prepared for this sale, except a few which are pattern hats and are included at half price. This is an opportunity no one has dreamed of. Imagine, not dark colors, or spring leftovers, but light, pretty, new midsummer millinery at just half price. You will not be fully convinced until you see them, the sale is so extraordinary. Come early tomorrow.

100 Summer Hats, Half Price, $2.50 to $16.25

These hats consist of leghorns, milans, tagels, panamas, lisere and satin braids, with transparent brims of aerophane, milan, crepe, fringes and tops in all the newest shades, trimmed in ostrich, flowers and wings, and include patterns and models from our own workroom. Every hat half price ..... $2.50 to $16.25

48 Children's Hats, Half Price, $1.12 to $4.25

Trimmed and Banded Hats, in all dainty shades and combinations, pink, white, rose, copen and sand, also darker tones, 48 in this group. All half price ..... $1.12 to $4.25

CHIFFON AND AEROPHANE, 19c AND 39c YARD.

175 yards Aerophane for transparent brims, crowns, etc., in taupe, brown, navy, burgundy and black. About half price ..... 39c yard
Also 250 yards Chiffon, in black, white, maize, pale blue. About half price ..... 19c yard

OSTRICH FEATHERS HALF PRICE.

12 dozen Ostrich Feathers, fashion's newest edict, in variety of summer hues for hat trimming. All half price ..... $1.00 to $6.00

DRESS CAPS FOR ELDERLY LADIES, 98c.

Five dozen Dress Caps, in black net and lace, with flower trimmings, for elderly ladies, 60 only, at about one-third off. Sale price .. 98c each

MOURNING FLOWERS, 29c EACH.

Five dozen Black Mourning Flowers to be cleared at only a fraction of cost. Sale price ..... 29c each

July Clearance in the Linen Section

Odd Cloths, 1-3 Off
Seconds, Half Price

Thursday, 9 a.m., commences this remarkable sale of finest quality Irish Linen Damask Cloths, Fleur-de-lis brand, so well known to our many satisfied customers. This lot consists of many of our best numbers, being manufactured from well-matured yarns carried by the makers through the past year. Now unable to duplicate or match quality for napkins. We have been so fortunate as to secure the following, priced at one-third off our regular price of last season, in face of still higher prices; this sale is particularly interesting; quantities limited. Early Thursday for selection. Out-of-town customers will be more than repaid by a trip to participate in these values.

SEE WINDOW DISPLAY.

8 only Fine Double Damask Cloths, 2x2 yards. Sale price ..... $8.37 each
24 only Fine Double Damask Cloths, 2x2 yards. Sale price ..... $9.50 each
3 only Fine Double Damask Cloths, 2x2 yards. Sale price ..... $10.50 each
22 only Fine Double Damask Cloths, 2x2½ yards. Sale price ..... $11.00 each
4 only Fine Double Damask Cloths, 2¼x2¼ yards. Sale price ..... $9.50 each
12 only Fine Double Damask Cloths, 2¼x2¼ yards. Sale price ..... $10.00 each
15 only Fine Double Damask Cloths, 2¼x2¼ yards. Sale price ..... $11.00 each
4 only Fine Double Damask Cloths, 2¼x2½ yards. Sale price ..... $10.00 each
11 only Fine Double Damask Cloths, 2¼x2½ yards. Sale price ..... $11.00 each
14 only Fine Double Damask Cloths, 2¼x2½ yards. Sale price ..... $13.00 each
2 only Fine Double Damask Cloths, 2½x3 yards. Sale price ..... $13.50 each
5 dozen Double Damask Napkins, 27 inches. Sale price, per dozen ..... $18.75 dozen
17 dozen Heavy All-Linen Napkins, 22 inches. Sale price, per dozen $5.75

SECONDS IN CLOTHS, HALF PRICE.

3 only Double Damask, size 2x2 yards. Sale price $5.25
3 only Double Damask, size 2¼x2¼ yards. Sale price $7.25
4 only Double Damask, size 2¼x2¼ yards. Sale price $8.50
1 only Double Damask, size 2¼x2¼ yards. Sale price $9.38
5 only Double Damask, size 2¼x2½ yards. Sale price $7.50
5 only Double Damask, size 2¼x2½ yards. Sale price $9.87
3 only Double Damask, size 2¼x3 yards. Sale price $9.87
1 only Double Damask, size 2x3 yards. Sale price $9.75

JULY SALES BEGIN TOMORROW

SMALLMAN & INGRAM LIMITED

JULY SALES BEGIN TOMORROW

PASSES ALL PUPILS IN THEIR MUSICAL EXAMS

The results of examinations in music recently announced by the Faculty of Music of Toronto University, contain the names of the several pupils of Mrs. G. Penhale Harrison of this city.

Every pupil presented by Mrs. Harrison, all of whom were under twelve years of age, passed, several with honor standing.

Following is the list:

Miss Norma Dale, honor standing in both junior piano and junior theory.

Pass—Miss Evelyn White and Miss Nola Rhodes.

Primary Piano—Honor standing, Miss Isabel Rooks.

Elementary Piano—Honor standing, Miss Eleanor Pollock and Miss Elsie Sumner.

CORRECTIONS.

Following are corrections made in the promotion lists of the separate schools:

St. Michael's School—Grade III. to V.—Geraldine Biggar, Pauline Faust, Philip Knuckle, Frances Foster.

St. Peter's School—Grade VI. to VII.—Rose Sansone.

Formal Notice Sent To Street Railway Company Not Signed

Will Be Followed by Another With Mayor's Name.

The formal notice authorized by the city council at its special meeting last Friday evening calling upon the London Street Railway Company to obey the city engineer's order in regard to service and speed was sent out unsigned on Saturday. Ald. E. S. Little had declined to sign it as acting mayor, and in Mayor C. R. Somerville's absence it was forwarded without a signature.

City Clerk S. Baker stated today that another copy, signed by the mayor, would be sent to the company today. As previously recorded the only penalty the city can impose for disobedience is cancellation of the company's franchise.

DEATHS AND FUNERALS

DIED IN MONTREAL.

Word has been received at the local Salvation Army headquarters today of the death, which occurred in Montreal Tuesday night, of Mrs. McMillan, wife of Brigadier Alex. McMillan, of the Salvation Army, Montreal, and mother of Col. John McMillan, chief secretary for Canada East. Col. McMillan, who is stationed in Toronto, was called east owing to his mother's death.

Mrs. McMillan was well known in this city and district, her husband having been stationed here two or three times, first as commander of No. 1 Corps, and later of the London district.

Their son, who has since become the chief secretary of Canada East, attended school in London.

FUNERAL OF J. H. TAGGIE.

The funeral of John H. Taggie was held this afternoon privately from the family residence, 775 Colborne street, to Mount Pleasant Cemetery. Rev. James MacKay conducted the services at the house and grave. The pall-bearers were C. R. Sumner, E. Gates, G. Winterbottom, John Isaac, Robert Thomas and S. Brown. The casket was covered with floral tokens.

BURIED AT WOODLAND.

The funeral of James Rowe, an old resident of London, who died at the Aged People's Home on Monday, in his 78th year, was held this afternoon to Woodland Cemetery. The services were conducted by Rev. B. H. Robinson.

FUNERAL THURSDAY.

The funeral of Mrs. Ellen Gatecliff, who died on Monday, will be held on Thursday from her residence, 11 Wharncliffe road, at 3 o'clock.

DEATH OF JOHN CAIN.

John Cain, one of Strathroy's most prominent businessmen, died in St. Joseph's Hospital on Monday following an operation. He is a cousin of Mrs. E. Gibb of King street, this city. The remains were shipped to Strathroy for interment in the Roman Catholic Cemetery there. The funeral will be held from the residence of his mother.

DEATH OF MRS. RANAHAN.

On June 27, Mrs. Harry Ranahan, wife of Harry Ranahan, grocer, of this city, died at the home of her sister in Lacombe, Alta., very suddenly from heart trouble. She had gone on an extended trip to the west to benefit her health. Her death was quite unexpected. The remains have been brought to the city for interment. The funeral will be held on Thursday morning from the family residence, 732 Maitland street, to St. Michael's Church, where requiem high mass will be sung at 9 o'clock. Interment will be made in St. Peter's Cemetery. Mrs. Ranahan, before going west, was an active worker in St. Michael's.

SCHOOL REPORTS

S. S. NO. 20.

Report of promotion examinations:

I. to II.—Joe Livingstone, Fred Trott, Myra Pollock, Wilfred Carroll, Kenneth O'Brien.

II. to III.—Olivert Burt, Violet Johnston, Donalda Leach, Florence Fuller, Lillian Robb, Horace Payne.

Junior III. to Senior III.—Velma Carroll, Donald Galloway, Bertha Galloway, David Robb, Marion Winter.

III. to IV.—Anna Dark, Pearl Livingstone, Ruby Livingstone, Kathleen O'Brien, Margaret Trott, Caroline Tilton, Gilbert Sleight.

Junior IV. to Senior IV.—William Amos, Gerard Bartlett, Elsie Fuller, Gladys Gard, Ben Lucas, Edith Trott.

S. S. NO. 20, WESTMINSTER.

The report of S. S. No. 22, Westminster (Manor and Highland Parks), follows:

Promited to First Class—Douglas Williams, Jessie Smythe.

To Junior Second Class A (in April)—Reginald Taylor, Joyce Lewin, Loraine Wright, Albert Newly, Queenie Lizmore. In June—Vera Baker.

To Junior Second Class B—Ernest Evetts, Willie Young, Emma Bear, Horace Wheeler, Florence Fletcher, Jennie Kerr.

To Senior II.—Nellie Porter (honors), Merland Gardener (honors), Harry Jones (honors), Hilda Valle, Irene Adams, Stanley Porter, Wilfred Morley (honors).

To Junior III. (in January) — Maud Evetts, Mortimer Smythe, Nellie Wheeler. In June—Charles Selby (honors), Wallis Edwards, Alice Young, Violet Payne, Reginald Vicary, Jessie Read, Mabel Gwiddy.

To Senior III.—Ralph Osmond, Gladys Stewart, Wilfred Mathers, Edna Taylor, Agnes Jolly, Margaret Kerr, Ralph Murray (recommended).

L. Blanche Priddle, teacher.

To Have Perfect Skin Throughout the Summer

This is the season when she who would have a lily-white complexion should turn her thoughts to mercolized wax, the firm friend of the summer girl. Nothing so effectually overcomes the soiling effects of sun, wind, dust, and dirt. The wax literally absorbs the scorched, discolored, withered or coarsened scarf skin, bringing forth a brand-new skin, clear, soft, and girlishly beautiful. It also unclogs the pores, removing blackheads and increasing the skin's breathing capacity.

An ounce of mercolized wax, obtainable at any drug store, applied nightly, like cold cream, and washed off mornings, will gradually improve even the worst complexion. There is nothing better for the removal of tan, freckles or blotches.—Advt.

SOLDIERS OFF MINNEDOSA AND SCANDINAVIAN ON WAY

The following, with dependants, arrived from the Scandinavian on Tuesday at Quebec, and left at 11:10 a.m. for this district:

London.—Sergt. W. H. Antrill, 221 Hale street (2), Pte. A. W. Iles, 1031 Trafalgar street (2), Pte. R. L. Light, 172 Wellington street (2).

St. Thomas—Dvr. P. R. Cheshire, 86 Manitoba street (1), Pte. G. Lamb, 5 Borowos avenue (2).

Miscellaneous—Spr. H. H. C. Porter, 75 St. John street, Hamilton (1); Spr. E. Reynolds, Brickford, Ont. (2); Pte. S. Whitehead, Otterville, Ont. (1); H. W. Smith (1).

The numbers represent the dependants with the soldier.

ON MINNEDOSA.

The following men for this district are sailing per SS. Minnedosa on June 24:

London.—Sergt. W. M. Northcott, 77 Askin street; Pte. F. W. Moore, notify Mrs. Bryant, 32 Guelph street; Pte. F. E. Schlemuller, notify T. W. Way, 57 Wortley road.

Miscellaneous—Sergt. G. A. Ironside, Ilderton; Spr. A. Clark, 151 Mill street, Woodstock; Pte. A. Davidson, notify Mrs. Manzie, 45 West Gore street, Stratford; Pte. R. Pope, 28 Frederick street, Stratford; Pte. J. Packer, notify Mrs. W. Kendall, Box 78, Atwood; Lance-Corp. C. G. Phillips, notify Mrs. Hogamber, Chesley; Sergt. N. H. Beeve Holland, Mich.; Sergt. J. Price, notify J. Phillips, 1979 East Grand Blvd., Detroit, Mich.

No Address—Gnr. P. F. Carswood, Gnr. E. Hawkins, Pte. J. Hulks, Spr. F. A. Powell, Spr. D. Robertson.

The following veterans with their dependents arrived on the Scandinavian, at Quebec, July 1st.

Sergt. W. H. Antrill, 221 Hale street, London; Pte. A. M. Iles, 1031 Trafalgar street, London; Pte. R. L. Light, 172 Wellington street, London; Dvr. P. R. Cheshire, St. Thomas; Pte. G. Lamb, St. Thomas; Spr. H. H. Porter, Hamilton; Spr. E. Reynolds, Brickford; Pte. S. Whitehead, Otterville; Spr. S. P. Blackmore, Detroit; Pte. W. Halliday, Detroit; Pte. S. Eason, Toledo; Lieut. H. W. Smith, No Address.

MONTENEGRO REBELLING OVER SERB OCCUPATION

Berne, Switzerland, July 2.—Virtually all of Montenegro is in rebellion against the Serbian military occupation, according to private advices received here. Bloody encounters, it is said, have occurred at many places, and guerilla warfare is reviving in the mountains.

TELEGRAPHERS' STRIKE WAS DECLARED OVER

New York, July 2.—The strike of the Commercial Telegraphers' Union against the Western Union and Postal Telegraph Companies was declared off this afternoon, it was announced here by Percy Thomas, deputy international president of the organization.

ENJOY A REAL HOLIDAY

Take a "KODAK" with you this summer and bring back some real pictures.

Have your "fish" stories properly illustrated this year—and then the skeptics won't laugh at you.

Priced from $2.15 to $148.00.

Cairncross' The Chemists

216 Dundas street. Phone 880

Specialists in Kodak Photography

36c

NOT ONE OFFENDER APPEARS IN COURT

Record Over Holiday—Tuesday Saw $410 Paid in Fines.

Convivial holiday celebraters did not say, "Here, your worship," in answer to their names in police court this morning, because, for the first time within the recollection of Chief of Police Williams, whose memory of police court affairs can travel back as far as 40 years, there were no offenders in the prisoners' dock when the magistrate ascended the bench prepared to deal with a flock of booze drinkers.

Tuesday's Session.

The magistrate held a brief session in court yesterday morning and disposed of Robert Nichols, arrested on Saturday evening with a suit case containing a bottle of whiskey. Nichols pleaded guilty and was fined $200 and costs. Another offender paid a similar fine, and Thomas J. Dumphey, after pleading guilty to being intoxicated while he was on the street, was fined $10 and costs.

Out on Bail.

Charged with failing to report for military service on February 5, 1918, under the Military Service Act, Henry Arthur Brendt of Kitchener, Ontario, was released in $1,000 bail to appear for trial in police court tomorrow. Brendt was arrested by John Wilson, Dominion police officer, when he returned to Canada recently from the States. Brendt's father, who appeared in police court yesterday with his son, furnished half the bail.

CAN MOVE ARMS.—Pte. Arthur Lockhart, Canadian Garrison Regiment, who seriously injured his spine while wrestling with a comrade at Carling Heights recently, and who is now a patient at the Western Ontario Military Hospital, Tecumseh Barracks, is reported to be progressing favorably today. Following the accident, Pte. Lockhart was paralyzed from his neck downward, but yesterday the medical officer in attendance succeeded in causing the injured soldier to move his arms slightly, and a complete recovery is hoped for by him in the near future.

COAL SHORTAGE PREDICTED FOR COMING WINTER

Conservation Commission Advises Buying All Supplies At Once.

PRODUCTION VERY LOW

Purchase your coal now. There is going to be a shortage next winter, says the commission of conservation, in the following order, just issued:

A survey of the coal situation by the commission of conservation proves that a coal shortage next winter, and possibly next autumn, is almost a certainty.

During the week ended May 24 the output of anthracite was only 1,679,000 tons. This production is 65,000 tons less than the week preceding, and is 326,000 tons less than the corresponding week in 191. While the production is falling off, retail dealers in the United States continue to be deluged with orders from customers, who are insistent upon prompt deliveries.

Up to June 7 of the present year the total production of anthracite was only 33,349,500 net tons, as compared with 42,5,000 tons in the corresponding period of 1918, a decrease of 9,500,000 tons, or 22 per cent. It is a fair assumption that the production during 1919 will be less than 80,000,000 tons, whereas the production in 1918 was 99,514,334 tons. If this prediction be verified there will be a shortage of 20,000,000 tons, or 20 per cent.

The shortage is due to a number of causes, not the least of which is the migration of tens of thousands of Jugo-Slavs, Czecho-Slavs, Hungarians, Poles and other Europeans, who are returning to Europe.

In addition, if there is such a serious shortage, we may confidently expect much higher prices for anthracite. Therefore, the commission of conservation advises consumers to purchase their winter supply of hard coal at the earliest possible date.

Advertiser Illustrations

E. S. ARCHIBALD, the new director of the Central Experimental Farm at Ottawa. He is a native of Nova Scotia, but a graduate of the Ontario Agricultural College, Guelph.

LOCAL NEWS

LADY JEAN TO BAPTIZE. — An interesting feature of the Sunday night service at the Church of Scientific Research will be a baptism, performed by Lady Jean Hooper.

LAST MEETING.—The board of education will meet this afternoon for the last time until after the summer holidays. It will take up the question of holiday repairs, and may discuss the year's building program.

TAX OFFICE BESIEGED.—Today is the last day for payment of civic taxes, and from opening time this morning the tax office at the city hall was besieged by a crowd of people anxious to avoid the penalty of non-payment within the time limit.

CUSTOMS RETURNS DROP.—Customs returns at the port of London for last month were $3,944.73 less than those of the corresponding month of 1918. The figures for the two months are: June, 1918, $142,275.92; June, 1919, $138,331.19.

SOLDIERS ARRIVE TONIGHT.—A party of returned soldiers off the S. S. Scandanavian for this military district is expected to arrive in London tonight but the military authorities were unaware of the exact hour late this afternoon.

DR. FREELE RETURNS.—Dr. Lloyd Freele, graduate of Western University, who returned from overseas twelve days ago, where he served as a doctor in the Canadian Army Medical Corps, left London today for Glencoe, where he will resume his practice.

DRAFT FOR TORONTO.—A draft of all recruits of the permanent force attached to No. 1 Depot, Canadian Garrison Regiment, with the exception of Sergt.-Major Lawson, will proceed to Toronto at 12:20 p.m., July 3, 1919. Sergt. Markham will be in charge of the party.

WILL GET GRATUITY MONTHLY.—Today's district orders, issued at Wolseley Barracks, announce that men of the Canadian expeditionary force joining the reconstituted permanent force will receive their war service gratuity monthly, the same as if they had been demobilized to civilian life.

THREE BRIDGE CONTRACTS.—Dorchester Township awarded three contracts for bridges on Monday. One was for a span over Reynold's Creek to cost $4,000. The other were for reinforced concrete bridges over Damon's Creek and Caddie's Creek, costing $2,000 each.

A. S. A. PICNIC.—No. 1 Corps (London) of the Salvation Army held an old-fashioned basket picnic at Port Stanley on Dominion Day, attended by two or three hundred members of the army and their families. Races and baseball were the sport features which aroused much interest.

CONSIDER EARLY CLOSING.—The regular meeting of No. 1 committee of the city council will be held this afternoon. The most important matter up for consideration will be that of early closing for the shoe stores. So far as can be learned the street railway situation will not be discussed.

BUSY WITH DEPARTMENTALS.—Assistant Public School Inspector N. K. Greer is in the city today and is busy in connection with the departmental examinations at the Collegiate Institute. He expects to move to London permanently some time this week, possibly on Thursday, having completed his term of office as assistant principal of the Stratford Normal School.

THREE COUNTS. — Three counts have been made in the charge against Dr. A. R. Pingel of issuing prescriptions unlawfully. The case was adjourned from Saturday until Thursday, July 3, by Police Magistrate A. H. M. Graydon. Informations contained in the charge, which is made by Inspector J. E. Keenleyside, are signed by A. Shoebottom, A. W. Piper and James Herrick.

LEAVE FOR STRATFORD.—Rev. J. E. Holmes, Mrs. Holmes and Fred left the city this afternoon for their new home in Stratford, where Mr. Holmes assumes the pastorate of Trinity Methodist Church. Large congregations greeted the retiring pastor on Sunday. Several personal gifts were made to the family by friends in the congregation.

LIBRARY IS POPULAR.—The children's department at the Public Library has taken on its summer activity, now that the schools are closed, and the boys' and girls' reading-room is a popular place on the hot days. During the spring months a large number of new and attractive books for younger readers were added, so that the children are finding much that is new to them.

WRIT ISSUED.—Through its solicitors, Gibbons, Harper and Gibbons, The Battle Creek Toasted Corn Flake Company of this city has issued a writ against The W. K. Kellog Cereal Company and the Kellog Toasted Corn Flake Company of Toronto, "for an injunction to restrain the defendants from passing off their goods as the goods of the plaintiff; and for damage and costs of suit."

WARRANT ISSUED. — James E Weir, head of a department in the office of Silverwood's Limited, wholesale dairy products, Bathurst street, today swore out a warrant at police headquarters for the arrest of a clerk employed under him, who is missing. One hundred and twenty-five dollars in cash from the office receipts for the day on which this clerk had the handling, is also said to be missing.

ROYAL SALUTE FIRED.—Promptly at noon yesterday, a royal salute of 21 guns was fired at Carling Heights by four gun crews commanded by Lieut.-Col. W. J. Brown, A. A. G., M. D. No. 1, and selected from miscellaneous artillery details stationed at Carling Heights. Four 45-inch howitzer guns were used, and the guns were fired at 20-second intervals. There was no band in attendance during the firing of the salute.

HAS ARTICLE IN NATION. — The current number of the New York Nation has an article on the resignation of Premier Orlando of Italy by Prof. A. A. Livingston, head of the romance languages department of the Western University. Dr. Livingston's conclusion is that Orlando gave away his chances of political success for next to nothing, and that the situation in which he found himself is the necessary result of his political course.

WARD THREE ASSESSMENT.—The assessment return for Ward Three, which was completed a few days ago, shows a total valuation, including the annexed district, of $8,864,406, as compared with $8,291,760 last year, a gain of $570,646. The population total is 17,141, a decrease of 1,036 from the figures for 1918. This increase is explained by the fact that 1,500 soldiers quartered at Queen's Park during 1918 were included in the population in that year's return.

OBJECTS TO TELLING PROFITS COMMISSION SIZE OF HIS SALARY

Ottawa, July 2.—Vice-President and General Manager MacFarlane of the Alberta Pacific Grain Company of Calgary was reluctant this morning to tell the cost of living committee of the Commons the income he derived as manager of the company. He admitted that his salary was $5,000, and a management commission of 5 per cent on the net profits was also allowed him. However, he would not state what he got personally, or who the others were who also got a commission. He was told he would have to give the information this afternoon.

The company was formed some six or seven years ago, and the story of its operation for six years was told in brief this morning. The authorized capital was three million dollars, half being 7 per cent preference shares, and half being common. Shares to the par value of $2,650,000 were issued, and R. B. Bennett, ex-M.P., said the witness, took 150 shares of each, for which he paid $300,000. He did not know for whom Mr. Bennett bought this stock.

Street Railway Strike!

Cannot Inconvenience Any Man, Woman, Boy or Girl Who Owns a

CLEVELAND

MADE IN CANADA

BICYCLE

Be your own motorman, your own conductor, your own chauffeur, own your own conveyance—a Cleveland Bicycle—and be ready to come and go whenever and wherever you please.

Men's and Women's Models

$52.50

$57.50

(Cash or easy terms).

Boys' and Girls' Models

$45.00

(Cash or easy terms).

Put Your Street Car Fares Into the Purchase of a Bicycle

Every running part of a Cleveland Bicycle is made true as a watch. All the parts subject to wear are not stamped out, but are accurately machine ground. Your Cleveland will run smoothly always. The Cleveland is fitted with the famous Hercules coaster brake, Dunlop tires, easy and comfortable saddle and finished in black enamel, the best wearing color. The handle-bars and bright parts are nickeled over copper, and copper can't rust.

WM. GURD & CO.

185 DUNDAS STREET, SOUTH SIDE.

An Emphatic Statement At Bicycle Dealers' Luncheon.

Towards the close of the luncheon tendered the officials of the Dunlop Road Race and the Dominion Championship Meet at the Tecumseh House Tuesday at noon, G. A. Wenige, of the Bicycle and Motor Sales Company this city, the live wire bicycle dealer, whose advertisements and methods are copied all over the United States and Canada, was asked by the chairman to tell how and why he made such a wonderful success of everything he touched.

"I owe all my success to one thing, and can tell you the reason for it in just one word," replied Mr. Wenige. "That one little word that is the name of the wonder-worker is 'Advertising,' judicious and truthful. Every one of us the minute we enter this world start to advertise the fact that we are here, and that we want something. From that day to the day we die we are advertising—some of us, truthfully and judiciously — others, well, I won't say how the others advertise themselves. Actions speak louder than words."

G. W. V. A. ATTACKING BIG QUESTIONS NEAR SESSION'S BEGINNING

Getting Down To Business in Early Days.

GRATUITIES UP TODAY

Change Needed in Justice To Many Relatives of the Fallen.

Lieut.-Col. W. G. Coles received this morning a wire from Secretary John Cunliffe of the local branch of the Great War Veterans' Association, who is attending the Dominion Council of G. W. V. A. convention in Vancouver, B. C., that 452 branches in the Dominion have been reported, with a membership of 150,000 up to April 1. Two hundred and sixty-three delegates were in attendance at the convention, which opened on Monday, and which he reported, "Very good, so far."

The discussion on pensions was scheduled for Tuesday (yesterday), and on gratuities for today.

Down to Business.

"It looks to me," said Lieut.-Col. Coles, president of the local branch, "as if they are getting right down to business from the very beginning. I was rather surprised to find big questions like pensions and gratuities coming up for discussion so early in the convention. It is a strange thing, but it is the rule that the questions for chief importance are shelved until the last day of a convention, then crowded into the last hours.

"The London branch is particularly interested in the question of gratuities, which, according to this wire, is the next order of business after the pensions. We have sent up a resolution, of which the text appeared in The Advertiser some time ago, placing ourselves on record as holding the view that in case of boys who have made the supreme sacrifice, the full war gratuity should go to mother, father, sister or brother.

"We are very anxious that this should go through, because of the many cases which have come to our attention of next of kin who have sustained a great loss in losing son or brother, yet receive neither pension nor any other aid, though they may be in circumstances where they very much need such help.

Instances.

"Among cases, any number of which I have in mind, are those where the boy has contributed largely to the support of the home, perhaps as the eldest of the family. But the mother cannot swear he has been the whole support, and she gets nothing, after all that she has given to her country.

"There are cases of sisters left in ill-health, who perhaps have sacrificed much to educate the boy. He has enlisted in his patriotic enthusiasm, sure that he will come back.

"One case that comes prominently before me is that of a mother of six sons, all of whom served in the war, some of them with the Imperial army. Two were killed, and one of the two was the boy who had always stayed at home and contributed steadily to the up-keep of the home, owing to the fact that the father was not able to meet the whole obligation. He was the best and most thoughtful of sons.

"They had only come to London from another city eight months before the outbreak of war. The boy saw his duty and he enlisted immediately. He was killed and there is no pension for the mother ani father; no gratuity. Further, there is no insurance. A technicality prevents the mother from getting any insurance from the city, owing to the fact that the young man had lived here four months less than a year before enlisting. That is one of the kind of cases which have made us so anxious to see the full war gratuity of $600 go to mother, father, sister or brother of a soldier who has given his life in service of his country.

CAPT. A. C. BARCLAY GOING TO CHICAGO

Resigns Position To Take Up Boy Scout Work.

Capt. A. C. Barclay, former organizer and inspector of cadet corps for thi military district, has left London for Chicago where he will be identified with the Boy Scout movement in the middle western states. During his period of service on the local headquarters' staff, Capt. Barclay was known in all towns of Western Ontario, his duties as inspector of cadet corps for Military District No. 1 keeping him in touch with all collegiate institutes and many public schools in and around London.

In addition to cadet work, Capt. Barclay had charge of all physical training work in normal schools in Western Ontario and he was chief examiner of candidates for certificates in this work. Prior to his appointment to the local headquarters' staff, Capt. Barclay was on duty with the Military Y. M. C. A., and was a divinity student at Huron College here.

Lieut.-Col. McCrimmon, former A. A. G. at Wolseley Barracks here, and recently O. and I. C. C., M. D. No. 2, with headquarters at Toronto, has succeeded Capt. Barclay as organizer and inspector of cadet corps for Military District No. 1.

IS RECOVERING RAPIDLY.—Tommy Wilson, 321 Horton street, the 8-year-old boy who was struck on the head by an electric train and thrown over the L. and P. S. R. bridge, falling 50 feet into the shallow river below, on Friday, June 27, is making such rapid recovery from his injuries in Victoria Hospital that he will be discharged soon. The injured boy is suffering from a severe scalp wound. He was uninjured by the 50-foot drop into the river, and was rescued from beneath three feet of water, where he lay partly stunned.

MILLIONS ESTATE DWINDLES DOWN TO MATTER OF $20,000

Latest Word Received by Fox Family.

WILL BE MOST USEFUL

Much Will Be Used in Charitable Works, Says Mrs. T. Fox.

A paltry $20,000 or so may be all that the family of Thomas I. Fox, pawn broker, 383-385 Clarence street, will receive from the estate of his brother, whose will was testated in New York City two weeks ago, when announcement was made that the late "King of the Vanilla Beans" estate, valued at several millions of dollars, would be divided amongst the Fox family of this city and another sister.

Mr. Fox is now in New York City in connection with the wind-up of his dead brother's immense estate, but word from him to his wife, who rooms at 248 Queen's avenue, recently contained the information that the share of the estate coming to the Fox relatives here would probably not be greater than $20,000.

Mrs. Fox is not at all downcast because the golden fortune has dwindled considerably in size since the first announcement from New York. She did not describe the possible $20,000 bequest as "paltry," but she intimated with an expressive deprecatory shrug that she considered it a little below the amount which would cause any terrific excitement in her family.

"It will, of course, be most useful, and no doubt Mr. Fox will use much of it in charitable work," she said.

TORONTO STOCK EXCHANGE.

[Reported by Edward Cronyn & Co.]

Toronto, July 2.

	Asked.	Bid.		Asked.	Bid.
Ames, p.	94½	92½	Win Ry.	50	45
A Sugar ..	100		Banks—		
Barcel..	10	9¾	Com'rce	204¾	204
Brazilian	58½	58	Domin.	205	204
B C Fish	54	53	Hamil'n	184	183¾
Bell Tel ..	119	119	Imperial.	220	..
Burt, c ..	90½	90½	Merch..	198	197½
do pfd.	25	94	Montr'l	215	..
Cement.	68¾	68½	Royal...	..	215½
C S L...	50½	49½	Stand..	..	214½
do pfd.	84½	84	Toronto	199	..
CGElec.	112½	..	Union..	..	160
C Loco.	76	75	Loans, etc.—		
C Salt...	135	..	C Land.	14½	..
C Dairy ..	60	60	C Perm.	173	172
do pfd. ..	94	94	Col Inv.	..	71
Smelters	31	30¼	E. L.	..	112
Con Gas. ..	148	148	H Prov.	..	145
Cr Nest.	53	..	do 20%	..	100
Dome .1510		1450	L Bank.	..	139
Canners.	52	51	L & C..	123	..
do pfd.	90	..	N Trust	..	198
DSteelC.	69	68¾	Ontario.	..	156
Dom Tel ..	86	86	do 20%	..	150
Duluth.	30	28	REstate	105	..
Mackay.	79	78	TGTrust	..	212
do pfd.	67	66½	T Mort	..	132
M Leaf..	168	166	Ames...	..	90
do pfd.	107½	106	A Sugar	..	90
Monarch ..	..	60	C Bread	..	94½
do pfd. ..	..	90	C S L...	95	83
N S Car	10	..	C Loco.	95	94
do pfd. ..	..	30	Penmans	..	92½
do v.t.	11¾	6	C Car..	..	95
P Burt..	27	..	Ogilvie.	93	..
Penmans	..	94½	P Rico	94	80
P Rico..	30	..	do	..	83
Quebec..	21	19	Quebec..	67	..
Rogers..	..	49	Rio Jan.	..	87
Russell..	80	75	S Paulo	..	80
do pfd.	90	88	Spanish	..	90
Sawyer.	20	..	Stl Can.	..	99½
do pfd.	52	..	War Loan,		
Spanish	40¾	40	1925...	100¼	99⅞
S Chem	54	..	1931...	100½	100¼
Stl Can.	73¼	72¼	1937...	101⅞	101⅝
do pfd.	98½	98	Victory,		
Tooke, c	45	42	1922...	101⅜	101¼
Tor Ry	49	48	1927...	103½	103
Tre'wey	40	35	1937...	106½	106¼
Tucketts	40	35	1923...	101½	101¼
do pfd.	49	..	1933...	105¼	105
Tw City	55	53½			

MOVIE WRITER HAS GAINED 28 POUNDS

Mrs. Cooper, Age 72, Says She Never Felt Better in Her Life—Tanlac Ends 25 Years' Trouble.

"The past winter was the first one I have gone through in fifteen years without having la grippe, and I attribute it to the way Tanlac built me up," was the remarkable statement made by Mrs. T. A. Cooper, of 1147 Irola street, Los Angeles, in an interview recently.

Mrs. Cooper, who is well known in the literary field, has been writing for some of the magazines for years. She also writes "movie" stories, and is at the present time writing a special story for one of our most popular screen actresses.

When asked if she was willing to have her statement regarding Tanlac published, Mrs. Cooper said: "Yes, indeed, and you may tell them that when I began taking the medicine I only weighed 98 pounds, but that I now weigh 126, making an actual gain of 28 pounds.

"For 25 years I have had catarrh in my head. Ten years ago the trouble reached my stomach and made me most miserable. I got so I could not eat at all without bloating all up and suffering for hours. The gas would press on my heart and bring on such awful spells of palpitation that I would almost faint. I was so nervous the least noise would startle me, and make me tremble like a leaf. I tried many different kinds of medicines, but gradually got worse, until I reached the point where I could not get around at all.

"I was almost a confirmed invalid for a long time, and not until last fall, when I got Tanlac, was I able to find anything to help me. Well, almost from the time I began taking Tanlac I commenced to improve. Of course, when I found it was helping me I kept on taking it, until now I can eat and drink just anything I want. The gas has left my stomach entirely, and my nerves are as good as ever, and while I am now 72 years of age I don't believe I ever felt stronger and better. The only medicine I keep in my house now is Tanlac and the Laxative Tablets that come with it. I consider it the finest treatment for stomach trouble, and a rundown condition there is, and I will be glad to tell anyone who cares to call me up what it has done for me, and what I believe it will do for them."

Tanlac is sold in London by Standard Drug, Limited, and by an established agency in every town.

HOW TO POP CORN

It is done in different ways, but the most approved method is to pop your corns with Putnam's Corn Extractor—corns pop out for fair, and stay out, too, when removed by "Putnam's." Try this painless remedy yourself, 25c, at all dealers.

White Canvas OXFORDS

$2.50

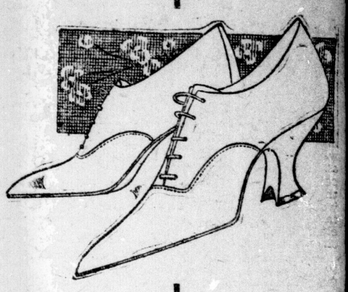

Fresh arrivals, these. All sizes. Louis, Cuban or Military heels. Every pair clean. Just in.

White Canvas Strap Slippers $2.00

White Canvas Pumps, high heel $2.00

White Canvas, Mary Jane style.....$2.00

Ashplant's THE GOOD SHOE STORE

Centennial Celebration of Landing of Campbells Held By Descendants On Homestead In Caradoc Twnp.

Headstones of Original Pioneers Unveiled and Draped With Wreaths and Cross—Members of Family From Distant Points Present.

Seldom has there been a ceremony as interesting as the centennial celebration of the landing in Canada of Malcolm and Mary Campbell, who sailed from Argyleshire, Scotland, held by their descendants, on the Campbell farm, lot 24, concession 6, Caradoc Township, on Tuesday.

In the summer of 1819 the couple left the shores of Scotland in a small sailing vessel, and after a tempestuous voyage of more than two months, landed at the Gibraltar of America—Quebec—from where they journeyed westward by land and water, arriving late in the year at what is now known as the village of Delaware. They crossed the River Thames to the Lobo side at Crow's Flats, where they spent the first winter. The following year they temporarily lived on lot 5, concession 7, Lobo, and in 1822 purchased the south half of lot 24, concession 6, Caradoc Township, where the Campbell homestead was established.

Held Over Pioneers.

In the Campbell burying-ground, where the headstones of the old couple stand side by side, the ceremonies were held. Lieut.-Col. A. A. Campbell of this city was the chairman. After he had given an address, Oliver Sinclair, also of this city, sang a solo. Then followed reminiscences by Miss Christina McGougan.

Unveiling of the headstones, which had been covered by Canadian flags, was performed by two of the descendants. Wreaths, one of which bore the inscription, "1819," and the other, "1919," were placed on the gravestones. The wreaths were connected with an evergreen rope, from which a cross of flowers hung down between the stones.

Two oak trees, one for each of the two ancestors, were planted, one by the oldest and youngest male descendants present, and the other by the oldest and youngest female descendants.

125 Descendants.

More than 125 descendants were present. Among those from a distance were: Malcolm D. Campbell, marshal of Douglas, Wyoming; Donald Campbell, Midwest, Wyoming; Mrs. Mary Parker, Iowa; Mrs. Christie Head, Denver, Col.; Thomas McLeod, sheriff of Idagrove, Iowa; Mrs. Mary Anne Stewart, of Walsh, Alta.; Dr. Alexa Stewart of Fort William, Ont., and Lewis Stoop of Elgin, Oregon.

When the ceremony at the farm had been concluded the party motored to Springbank Park where a picnic was held.

Archie Carmichael, Lobo; Charles Tuckey, Lobo; Lieut.-Col. A. A. Campbell, city; and Miss Mary Carmichael, city; composed the committee that arranged the celebration.

Several of the descendants present had been in the service of the country during the past four years. Among them were Earl Campbell of Calgary, Alta.; Oliver S. McCougan of Calgary, peg; Dougal D. McCougan of Calgary, and Earl Ashwell of this city.

Expecting Strike, Girls Bring Lunch and Eat It In Park

Victoria Scene of Many Picnics At Noon Hour.

Expecting that no street cars would be run today, owing to the threatened strike, many young women employed in local stores and offices, carried their lunch boxes to work today. At noon the majority of the girls journeyed to Victoria Park, where luncheon was served, and pedestrians in the vicinity were astonished to see the many picnic parties gathered together under the trees.

However, the strike didn't happen, and the girls saved two car tickets each, incidentally enjoying the noon-hour outing, which may become a regular occurrence.

WALL STREET.

New York, July 2—Wall Street, 1:30 p.m.—Profit-taking, prompted by the general advance, caused reactions of 1 to 2 points among the leaders, including United States Steel, at midday. This was balanced, however, by a better demand or rails and oils, the latter making over-night gains of 2 to 6 points.

LIVE STOCK.

Chicago, July 2.—Hogs—Receipts, 20,000; mostly 25c to 35c above yesterday's average; top, $22, new record; bulk of sales at $21 40@21 90; heavy weight, $21 45@21 90; medium weight, $21 30@22; light weight, $21 40@22; light lights, $19 75@21 75; heavy packing sows, smooth, $20 65@21 35; do, roughs, $19 75@20 50; pigs, $18 25@19 75.

Cattle—Receipts, 7,000; strong; beef steers, medium and heavy weight, choice and prime, $14 50@15 50; medium and good, $12 35@14 60; common, $11@12 40; light weight, good and choice, $13 50@15; common and medium, $10@13 50; butcher cattle, heifers, $7 75@13 50; cows, $7 25@12 25; canners and cutters, $6@7 25; veal calves, light and handy weight, $17 25@18 25; feeders, steers, $9 25@12 75; stockers, steers, $8@12.

Sheep — Receipts, 13,000; strong; lambs, 84 lbs down, $15 25@17 65; culls and common, $8 75@14 75; yearling wethers, $10 50@14; ewes, medium, good and choice, $7@9; culls and common, $3@6 50.

CHICAGO GRAIN FUTURES.

[Reported by Thomson & McKinnon.]

Chicago, July 2.

Corn—	Open.	High.	Low.	Close.
July	$1 82	$1 85⅞	$1 80¼	$1 85¼
Sept.	1 79½	1 83⅛	1 79½	1 82⅞
Dec.	1 58	1 62¼	1 58	1 61⅝
Oats—				
July	70¼	71⅛	70¼	71
Sept.	70½	71⅝	70	71½
Dec.	71½	72¾	71½	72¾

Chicago, July 2.—Corn and oats today touched the highest prices yet this season. Excessive heat, coupled with lack of rain, had much to do with the broadening out of activity of buyers and lifting values. Continued record-breaking upturns in the hog market formed another bullish factor. Opening prices, which ranged from ¾c to 1¾c higher, with September at $1 79½@1 80, and December at $1 58@1 59, were followed by additional gains.

Oats kept on the ascent with corn. After opening ¼c to ⅜c to 1⅛c higher, including September at 70@70¾c, the market went still higher.

BUTTER AND EGGS.

Chicago, July 2.—Butter — Lower; creamery, 44@48½c.

Eggs—Lower; receipts, 20,572 cases; firsts, 39@40; ordinary firsts, 36@37c.

POULTRY.

Chicago, July 2.—Poultry—Alive lower; fowls, 29½c.

BANK CLEARINGS.

Windsor, July 2.—Bank clearings for the month of June, $7,138,103.

Brantford, July 2.—Bank clearings for the month of June, $4,389,947.

PROVISIONS.

Chicago, July 2.—Provisions were hoisted by the influence of hogs and grain. Trade was fairly active.

Riot Insurance

Telephone for rates and full particulars.

THE GEO. H. DAVIS INSURANCE AGENCY.

208 Royal Bank Bldg. Phones 776-2922.

zxv

BANQUET COFFEE

A pleasing, fragrant drink—fresh ground to your order. A pound 60c

C. B. License No. 8-5992.

WYCKOFF'S, 56-58 DUNDAS ST.

TRUSSES

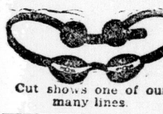

$1.50 to $10.00. We have Trusses to fit all needs. Our fitters are experts.

Cut shows one of our many lines.

ANDERSON & NELLES, 268 Dundas St.

Life-Long Injury To Your Children's Feet

may result from just one pair of improper fitting shoes. We sell only shoes that are built on nature lasts; broad toes with arches designed to give gentle support. Don't take any chances with the little one's feet. Buy them good shoes.

Cook's Shoe Store

A Change Is As Good As a Rest

You make the change and we'll give you the rest.

Let us do your laundry work this summer, even if you have never sent it out before. Make the change and get a rest. We do the work—and do it well for you.

FOREST CITY LAUNDRY

"At your service"

DRY-CLEANERS & DYERS

Phones 3881-3882

"White Wagons—Willing Workers"

WILSON'S FLY PADS

Kill them all, and the germs too. 10c a packet at Druggists, Grocers and General Stores.

THOUSANDS AT PORT STANLEY CELEBRATE PEACE AND JULY 1

Parade on Board Walk One of Season's Best Events.

FIREWORKS AT NIGHT

Brass and Pipe Bands Give Program From Jazz to Opera.

Port Stanley was a veritable Palm beach yesterday, when thousands of Londoners and crowds from the surrounding districts betook themselves to the lakeside. The Palm beach crowds were there, and Mack Sennett's bathing girls could hardly eclipse the costumes of the mermaids yesterday who dipped themselves in the cool waters, though the majority proved too bashful to form the bathing parade which had been planned.

Season's Record.

From early morning until late in the evening the London and Port Stanley Railway was overtaxed, many having the disappointment, after arriving on time to wait another hour for the next car. Yesterday was perhaps the most crowded day that Port Stanley has seen for some years. School children who look on the 1st of July as the best holiday in the whole year, frolicked around by the score, and despite the extreme heat the parents were able to snatch a couple of hours' enjoyment on the hill, where dozens of family picnics were in progress. The pier was a little haven of quietness from the crowd for our friend the fisherman, and there were several who boasted a substantial catch.

Confetti Showers.

Throughout the afternoon the crowds were enlivened by amusements of all sorts and plenty of music was supplied by the London Juvenile Pipe Band. Towards evening the excitement on the "board walk" commenced. All the old-time noise-makers were in use and the "bold and bad boys" created havoc among the girls with ticklers and there were very few who missed being showered with confetti.

Band Concerts.

Up on the hill, out of the bustle, the G. W. V. A. Band gave a very nice band concert of patriotic numbers in keeping with the peace celebration, afterwards playing jazz numbers among the merry crowds along the beach. The carnival was brought to a grand finale by a magnificent display of fireworks by the Hand Company of Hamilton. This display took place in an enclosure on the sand beach, and in the cool of the evening, spectators by the hundreds were lined up along the hilltop enjoying the effects of the rockets and stars over the moonlit waters. It was not until the last car left for home that thousands of the crowd were drawn from the cool of the lakeside back to their city homes after a thoroughly enjoyable day, and there's not much doubt that many little tots were popped into bed without the usual wash after the carnival day at Port Stanley.

DIPS REAP HARVEST AT PORT STANLEY DURING CELEBRATION

Believed To Be Members of International Gang of Crooks.

Pickpockets, believed to be members of an international gang of crooks, reaped a harvest at Port Stanley yesterday, according to complaints made to the London detectives and St. Thomas police.

At St. Thomas police headquarters a number of citizens from the Railway City who visited the lakeside complained to the police that their pockets had been picked. Much money and three valuable gold watches are reported to be missing. One watch was a presentation gift valued at $200.

Information received from the local detective department was to the effect that a number of Londoners had complained at police headquarters here that their pockets had been rifled during the day's excursion.

Late last night it was reported to the police that one man, a booth keeper on the board walk, had his pocket picked of a roll of bills amounting to $200, while another citizen lost $50. The police refused to give out any information concerning the robberies.

MISS M. E. O'MEARA OF LONDON IS HONORED BY TEACHERS OF OTTAWA

A recent edition of the Ottawa Citizen has the following news item in regard to Miss M. E. O'Meara, daughter of Martin O'Meara, 350 Lye street, city:

"A very pleasant presentation took place yesterday afternoon in St. Patrick's Parish Hall, when Miss M. E. O'Meara, president of the Separate School Women Teachers' Association, was presented with a handsome wrist watch by her fellow-teachers."

In making the presentation, it is stated, Miss A. McKell, on behalf of the teachers, expressed their appreciation of Miss O'Meara's work during the year for the association, adding that the gift only in a very small measure represented their gratitude for her services.

MEMBERS OF NEW FIRST AID CLASS PASS WELL

Members of the first aid class of the new St. John Ambulance Association Nursing Division, of which Mrs. Swindall is superintendent, came out with flying colors in their examinations held on Monday evening, with Capt. Walters as examiner. Every member of the class passed with good standing.

The home nursing class will immediately follow up the first aid and opportunity will be afforded to any desiring to take the home nursing course to register at the garden party to be held in connection with Hyatt Avenue Methodist Church on Friday. Mrs. Swindall is a former superintendent of No. 4 Nursing Division.

MANSLAUGHTER VERDICT IS RETURNED AGAINST SIX EPSOM RIOTERS

LONDON, July 1.—(Canadian Associated Press).—A verdict of manslaughter was returned by the coroner's jury at Epsom against the six soldiers already committed for trial in connection with the killing of a police sergeant during a riot.

PRINCE OF WALES WILL BE INVITED TO OPEN WESTERN FAIR

Samuel Gompers Also Will Be Asked To Come.

At a meeting of the executive committee of the Western Fair, held recently, it was decided to forward an invitation to the Prince of Wales, through the Governor-General at Ottawa, to pay London a visit and officially open the exhibition on Monday, September 8. It was also decided to invite Samuel Gompers, the head of the trades and labor council, and R. A. Brown, president of the American Association of Fairs, of Alabama, to be the guests of the directors during the exhibition.

The secretary reported that there were prospects for a very successful exhibition this year, weather permitting. A large staff of workmen is busy on the grounds and buildings at Queen's Park. The secretary will soon increase his office staff in order to keep pace with the work. Prize lists and all information are available at the general offices.

PLEASURE-SEEKERS THRONG SPRINGBANK PARK ON HOLIDAY

Many Church Picnics Held and Citizens Celebrate in Many Ways.

While numbers of people decided that home verandas and lawns were delightful places to spend the holiday thousands of others took advantage of Dominion Day to get away from the city.

Seldom on a public holiday have so many large church picnics been held, art imminence of a street car strike possibly affecting decisions in regard to the date for Springbank Park.

From early in the morning until the evening was well advanced, cars bound for Springbank Park were thronged with pleasure seekers. One of the largest picnic parties was the King Street Presbyterian Church, which pre-empted a section of the park to the west of the pavilion, where a sports program was run off for the children of the Sunday school in the afternoon, and an amusing sport program for the grown-ups took place in the evening. A big congregational picnic tea was served at 6:30 o'clock.

Members of the Southern Congregational Church held an enjoyable outing at Springbank, and other churches holding picnics there were Chalmers Presbyterian and the York Street Mission.

The L. and P. S. Railroad ran big trains every hour and several times two trains an hour. Even at that it was impossible to handle the crowds in an adequate manner. Picnickers bound for Port Stanley in numbers of cases waited over a whole hour in order to get transportation, only to squeeze into coaches crowded every place but on top.

Owners of automobiles were in the happy position of being able to go when they pleased, and where they pleased. There was an exceptionally brisk demand at livery stables for good, old-fashioned horses and buggies to go driving in the good, old-fashioned way.

Notwithstanding the large crowds that went out of town or to attend the big bicycle meet in Queen's Park, the theatres were well patronized in the afternoon and crowded in the evening.

EMPLOYERS PREPARE FOR JITNEY SERVICE IN CASE OF STRIKE

Business Firms Arrange To Look After Employees.

In case no settlement is reached before Thursday at 3 o'clock, and the street railway employees do commence the strike, which threatens several large manufacturing firms, including McCormicks, have completed arrangements to start motor truck services to carry their employees from outlying parts of the city to the factories.

At least one taxi company has decided to commence a taxi service from the downtown section of the city to the main street car terminals. The taxi company anticipates a greater rush of patrons who would sooner ride than walk than it will be able to cope with, but it is proposed to operate motor cars to as many various outlying points of the city as possible.

The postal department will call for its employees who must be on duty in the morning to relieve the night shift with motor cars, which have been hired by Government charter.

PARTY FOR LONDON AND DISTRICT ON TROOPSHIP BELGIC

HALIFAX, July 1.—Those aboard the troopship Belgic for London and district are as follows: Sergt. H. Fletcher, Stratford; Sergt. Hamilton, Shedden; Sergt. Hayes, London; Sergt. J. E. Marsh, Chesley; Sergt. A. Emerson, Watford; J. M. Burnett, Ottawa; F. Bechard, Wallaceburg; I. D. Gofell, Chatham; F. E. Chapman, Union; Corp. R. R. Soloman, Ingersoll; L. W. Deevs, Clinton; C. Davis, Hespeler; Pte. G. E. Dell, Ridgetown; Corp. R. O. Greenway, Ingersoll; T. Logan, West Lorne; E. Lebert, St. Joachin; J. Wall, Ingersoll; C. Marentette, Windsor; A. L. McColl, Abermathy, Sask.; J. P. McCarthy, Windsor; A. R. Springett, Tillsonburg; A. R. Water, Ingersoll; F. Bridensone, Ayr; F. T. Culveg, Windsor; Corp. E. E. Evetts, London; A. Mitersky, Windsor; G. S. Ridges, Chatham; J. A. Roverson, Windsor; G. Salisburg, Wilkesport; Sergt. L. Turney, Chatham.

GRAND TRUNK TICKETS VIA OTTAWA.

For the convenience of passengers from Toronto and west going to Montreal or beyond, or vice versa, who desire to travel via Ottawa, arrangements have been made with the Canadian National Railways by which tickets are routed over Canadian National Railways between Toronto and Ottawa, and Grand Trunk Railway Systems between Ottawa and Montreal. Holders of tickets reading via Grand Trunk Railway Systems between Toronto and Montreal or beyond, may also have their tickets exchanged by the agents of the Grand Trunk at Toronto or Montreal for tickets via Ottawa in connection with the Canadian National Railways. b

The Most Immense Stock of Ready-to-Wear Apparel Ever Shown by Any Retail Store Will Be Offered, Commencing Tomorrow, In Our

ANNUAL MIDSUMMER SALE

At Savings From 20 to 50 Per Cent

What Could Be More Welcome--- More Timely?

Thousands of dollars worth of merchandise at prices in most instances less than the present wholesale costs. This is the inducement to you. It is our annual clearance of all summer goods to make room for heavy shipments of new fall merchandise, which this year, owing to the scarcity of woolens and continual threatening of strikes, we are forced to accept much earlier than former years to make sure we would have them in time for fall. We, therefore, announce the following most wonderful bargains in Women's and Misses' Suits, Coats, Dresses, Skirts, Blouses and Sweaters.

Read Every Item Carefully and Make Sure You Are Here Early Tomorrow for Best Selections

NEW SPRING AND SUMMER SUITS

Very greatly reduced.

Regular $30.00 Suits, reduced to **$19.75**
Regular $37.50 Suits, reduced to **$24.75**
Regular $45.00 Suits, reduced to **$29.75**
Regular $60.00 to $85.00 Suits, reduced to **$39.75**

Suits that will give you a well-dressed appearance before, during and after vacation. High grade, all-wool serges, gabardines, poplins, shepherd checks and velour, in tailored and novelty styles, in all the latest light and dark shades, and while not every size in every style, you will find every size to 44 in the lot.

18 ONLY TWEED COATS

In a very fine assortment of styles, trimmed with buttons and belts, some loose backs and convertible collars. Regular $22.50. On sale **$14.75**

CREPE DE CHINE WAISTS

Regular $5.00 values. On sale ...**$2.98**
All new Blouses and in perfect condition. There are nine delightful styles, collarless, square collars, pleated collars and some are pleated fronts and others are handsomely embroidered; all sizes to 44. On sale **$2.98**

AN EXTRA SPECIAL IN STYLISH CAPES.

Regular $30.00. On sale tomorrow, 9 a.m. **$17.50**

Capes in coatie effects, trimmed with loads of pearl buttons and braid, and made of all-wool poplin.

WOOL VELOUR DOLMAN,

Suitable for immediate or early fall wear. Regular $75. Tomorrow ..**$39.75**

ONE ONLY DOLMAN,

Made of very fine all-wool velour, in Hannah shade, fully lined with black and white checked guaranteed silk, fine bone buttons, in a real handsome style. Regular $70. On sale **$38.50**

NEW SILK AND CREPE DRESSES.

A wonderful assortment, in sizes for women and misses. These extremely pretty dresses were specially designed and made for us. New in style, and very stylishly gotten up in every particular. Some are prettily embroidered, others are pleated. Regular up to $25. Reduced to **$14.75**

EXQUISITE NOVELTIES IN SOFT SUMMER SKIRTS.

Regular $37.50. Reduced to **$24.75**
These are unquestionably the most beautiful skirts we have ever shown. Fashioned from soft diaphonous, shimmering fabrics, trimmed with beautiful buttons, in gold, pink and salmon shades.

SILK AND SATIN DRESSES.

2 wonderful lots at **$19.75** and **$24.75**

FINE WHITE GABARDINE SKIRTS.

Regular $7.50 values **$4.95**
Skirts made of the finest cotton gabardines, beautiful pockets, wide belts and trimmed with fine white buttons.

16 ONLY CAPES AT ONE-THIRD TO HALF OFF.

These are the finest and most stylish Capes shown in this city. These are Capes made of serges, velours, poplins and gabardines, mostly navy and a few light colors. Regular $27.50 to $50.00. Reduced to .....**$17.50 to $29.75**

SERGE DRESSES.

Prepare now for later wear. With the steady increase in the cost of production you will find it very wise to buy your needs now for fall wear.

Dresses sold for $25.00. On sale **$16.75**
Dresses sold for $30.00. On sale **$19.75**
Dresses sold for $35.00. On sale **$23.75**
Dresses sold for $45.00. On sale **$29.75**

WHITE WASH SKIRTS.

Regular $1.75. On sale **$1.00**
These Skirts are made of heavy white repp and pique, with pockets and buttons; sizes 24 to 30.

SILK SUITS AT HALF PRICE

18 only Silk and Satin Suits, in navy, brown, taupe, green and copen, handsomely lined. The very latest suits. Formerly sold at $35.00 to $65.00. Reduced to exactly half price.

PALM BEACH and VOILE DRESSES AT LESS THAN HALF PRICE.

One lot of slightly soiled Palm Beach and Voile Dresses, assorted shades. Regular $10.00. On sale while they last **$4.95**

8 ONLY PARAMATTA RAIN COATS AT HALF PRICE.

8 only Rain Coats, made by the Kenyon Company of New York, and each one is guaranteed waterproof. Regular $12.50. On sale **$6.25**

WOOL AND SILK SWEATERS.

Pure Wool Pullovers, with a colored border on collar, sleeves and waist line. Regular $7.50. On sale **$4.95**

SILK SWEATERS,

The very latest from New York, each one at a third off the marked price.

IN OUR MILLINERY DEPARTMENT EVERY COLORED HAT AT HALF PRICE.

Wanted—Extra Salesladies—Apply at Once.

ARTISTIC

LADIES' WEAR CO.

211 Dundas Street

MAY REQUIRE DAYS ERE TORONTO CARS RESUME THEIR RUNS

Must Make Examination of Company's Books.

TORONTO, July 1.—There is every likelihood of a continuation of the Toronto street railway strike for some days to come, or until it is found upon examination of the company's books that it cannot pay the wages awarded by the board of conciliation and is entitled to increase its fares to meet the increase.

After a conference with the Ontario railway and municipal board, by whom he had been appointed acting general manager when the board decided to attempt to provide a service, and a second conference with the officials of the union, R. C. Harris decided to offer to the men the same wages and conditions as they refused last week until it could be learned if the revenue of the company can or cannot meet the wage increases suggested.

Mr. Harris hopes to get the men to go back to work. The men are prepared to accept the award of the board of conciliation immediately if it is accompanied by the assurance that it will go into effect immediately. They are determined on this point, and the officials of the union stated last night there was little chance of the men considering Mr. Harris' suggestion.

Franco-British Compact Waiting on U. S. Senate

PARIS, July 1.—The agreements between France and the United States and between France and Britain for the defense of France against attack by Germany, it is understood, will not become valid as far as Great Britain is concerned until the Franco-American convention is ratified by the United States Senate.

MONSTER CROWD AT GODERICH; VETERANS' STUNTS A FEATURE

[Special to The Advertiser.]

GODERICH, July 1.—One of the largest crowds that has ever spent a Dominion Day in Goderich was here today. At the grounds there were in the neighborhood of seven thousand persons.

The day started away with a fine floral and trades procession, which lasted for an hour, and then the children's races and games were run off with great success. In the afternoon a fine procession of school children, headed by the 33rd Regiment band, paraded to the park, where the performances were put on.

The airplane was a great attraction, and was taking up passengers all day. S. S. Moore of Toronto was in command of the machine.

The baseball game was also one of the great attractions. It was a closely-contested match, Zurich winning from Goderich by a score of 3 to 1. Both teams played a good game.

The Great War Veterans put on some good demonstrations in physical training, and also many stunts which they practiced while overseas, and were highly appreciated by the large crowd in the grandstand, which was crowded to its full capacity.

Peace Thanksgiving Is Set For Sunday Next Throughout Britain

LONDON, July 1.—Next Sunday, July 6, has been named as a day of national thanksgiving for the coming of peace. Services will be held in all churches throughout the country. King George and Queen Mary and public officials will attend the services at St. Paul's.

July 19 will be a day of national rejoicing and celebrations will be held everywhere and in the army and navy.

ELEVEN ARE DEAD FROM EXPRESS TRAIN CRASH NEAR BUFFALO

Tramp Cuts Air Brakes, Causing Wreck.

DUNKIRK, N. Y., July 1.—Engineer Clifford of the New York Central's express, desperately tried, according to his dying statement, to avoid the rear-end collision with train No. 41 early today, which caused the death of eleven persons, the serious injury of nineteen others and slight cuts and bruises to as many more.

The airbrakes failed to work, the engineer declared.

Witnesses said that the siren was still screeching for the hand brakes when the Westerner, going 50 miles an hour, plowed into the rear coach of No. 41.

Eight bodies were taken from the wreckage in the early morning hours and three of the injured died during the day.

Toronto Lady Killed.

Among the killed was Mrs. Fred H. Carlan of Toronto.

The injured include Mr. and Mrs. L. E. Annis, Toronto, Ont., and Mr. and Mrs. F. C. Stephenson, officials in the Methodist Church offices, Toronto, Ont.

An investigation by railroad and federal officials is said to have brought out the fact that the air controlling the brake on the "Westerner" was cut off between the engine tender and the first car of the train, although it was tested in the Buffalo yards an hour before the accident. The finding of a body, apparently that of a tramp, wedged in the wreckage back of the tender is the basis for a theory that a man stealing a ride on the blind end of the baggage car accidentally or deliberately turned the cock, rendering the air brake useless throughout the length of the train.

THE TORONTO VICTIMS.

TORONTO, July 1.—Mrs. Frederick H. Carlan, who was killed in the railway wreck at Dunkirk, N.Y., today was 35 years old, and she and her husband, who escaped unhurt, and their 14-year-old daughter, who was seriously injured, were on a holiday trip from Toronto to Cincinnati. Mr. and Mrs. Levi Annis of this city, who were injured, will recover, it is expected.

UNANIMOUSLY INDORSE PLANS TO PAVE BORDER RIVER-FRONT ROADS

WINDSOR, July 1.—A meeting at Amherstburg today to discuss plans of the Essex County council to pave the river front road from Ojibway to Amherstburg, a distance of fifteen miles, delegates from every township in North Essex unanimously indorsed the proposal. Only difference in the opinion arose when the question of material was under discussion. Some wanted concrete, but the majority favored macadam. It was agreed to leave the question of materials in abeyance until a report of the engineers is presented.

COUNCIL OF FIVE HAS BEEN FORMED TO CARRY ON WORK

New Temporary Peace Heads Are Named.

PARIS, July 1.—Premier Clemenceau, Foreign Minister Balfour, Secretary of State Lansing, Foreign Minister Pichon, Baron Makino and Viscount Chinda of Japan, and Foreign Minister Tittoni of Italy, decided this afternoon to constitute a new council of five. This council of five will have as its members Foreign Minister Balfour, Secretary of State Lansing, M. Pichon, Signor Tittoni and Baron Makino, head of the Japanese delegation.

The council will temporarily assume direction of peace conference affairs. A council of ten will not be constituted at present.

Foreign Minister Tittoni made it clear at the meeting that Italy desires that all territory taken from Austria be definitely disposed of in the Austrian treaty.

This immediately projects in the foreground the Fiume question, which it had been hoped could be avoided.

COUNTY PROTECTION BY POLICE IS POOR

System of Payments Blamed For Condition.

Although the Middlesex County Council has discussed almost every other subject during the last few years, not a word has been said about the county police system, which is described by those who work under it as inadequate. With the exception of Oxford County, Middlesex is the only county in this section of the province which has not reorganized its constabulary.

One of the evils of the system is the procedure necessary to the investigation of a reported crime. For instance, if a gambling house was said to be in operation in Belmont, and the police were notified, they would not be able to act immediately. Before the constable could set out, an order signed by the crown attorney and the warden of the county would have to be secured. As the warden lives in Strathroy and the crown attorney might be out of town, much valuable time would be lost.

Would Not Be Paid.

If a constable undertook to investigate the matter without an order, and did not make an arrest, he would not get his expenses, because no fee is provided for the investigation of a matter unless an order has been secured.

Deputy Sheriff B. F. Watterworth is strongly of the opinion that the high constable should have the power to send a man to arrest an alleged criminal as soon as a report regarding him reached the courthouse. Someone higher up could be appointed to see that the high constable did not overstep his rights, he said.

Salaries for the constables are out of the question, for there is not enough business to keep them actively engaged all the time. If they patrolled beats, as the city police do, regular wages could be paid.

Refused to O. K. Bills.

Owing to the defects of the county system, the auditors refused to O. K. $23 of $50 worth of accounts put in by one of the constables recently. This was because he did not have orders for this amount of work that he did.

An order that it is thought should be in force is one providing that at least two constables be sent to execute a search warrant. When a man's house is searched it is on the suspicion that the man is a thief, and therefore it is expected that the resident of the house will try to conceal the goods for which search is being made. Around a farm there are generally a few hired men, and it would be an easy matter for them to fool one constable; whereas if two policemen were sent, one could watch the entrance to the house while the other made the search.

May Lose Money.

For serving a summons, 50 cents is paid. The fee for any work of this kind should not be less than $1, it is claimed. If a man drives ten miles to serve a paper, his whole remuneration, including his mileage, only amounts to $1.80, while he may have to pay $2 for the rent of a horse and buggy.

Under the present system the people of Middlesex cannot expect very much police protection, at least this is the opinion of those who are in a position to know. The county council could, however, pass a bylaw which would make the property and residents of the county as safe as those of surrounding counties.

A PIMPLE REMOVER THAT NEVER FAILS

Dr. Hamilton Stands Behind His Formula.

Bad blood is always responsible for pimples, blackheads and humors. Pimples, eczema and boils are the common result.

I contend that to cure these ills, the liver, kidneys, and bowels must receive attention.

My remedy, known as Dr. Hamilton's Pills of Mandrake and Butternut, invariably reaches the trouble.

For putting life into sleepy organs, for forcing out every kind of waste and foreign matter, for making health-sustaining blood, where can you find such efficiency as in Dr. Hamilton's Pills?

In a thousand cases I have demonstrated that Dr. Hamilton's Pills cure facial blemishes and skin diseases.

I look upon these pills as the best blood purifier and system builder of the age, and guarantee they will cure every complaint having its origin in a weak or debilitated blood supply.

If Dr. Hamilton's Pills will not cure that tired, rundown condition, if they will not change lack of force into energy and vim, then nothing will.

By creating an abundant supply of rich, nourishing blood they maintain that standard of health so much desired by those participating in the strenuous life we live today.

Get Dr. Hamilton's Pills and prove their merit today; 25c per box.

LIFT OFF CORNS!

Freezone is magic! Corns lift off with fingers without pain

Hurt? No, not one bit! Just drop a little Freezone on that touchy corn, instantly it stops aching, then you lift that bothersome corn right off. Yes, magic! Costs only a few cents.

Try Freezone! Your druggist sells a tiny bottle, sufficient to rid your feet of every hard corn, soft corn, or corn between the toes, and callouses, without one particle of pain, soreness or irritation. Freezone is the mysterious ether discovery of a Cincinnati genius.

WOMEN EVERYWHERE

Praise Lydia E. Pinkham's Vegetable Compound as the Greatest Remedy for Woman's Ills.

New Haven, Conn.—"For two years I suffered with a female weakness, pains in my back and painful periods, and I was so weak and tired that I was not able to do my work. A friend told me to use Lydia E. Pinkham's Vegetable Compound and it gave me great relief. My pains left me and I am now able to do my work and feel fine. You can publish my testimonial and if your Vegetable Compound does others as much good as it has me I will be very much pleased."—Mrs. CHARLES H. MORGAN, 37 Sea Street, New Haven, Conn.

The reason Lydia E. Pinkham's Vegetable Compound is so successful is because it contains the curative, strengthening properties of good old fashioned roots and herbs, which act directly on the female organism.

There are women everywhere who long for children in their homes yet are denied this happiness on account of some functional disorder which in most cases would readily yield to Lydia E. Pinkham's Vegetable Compound.

Such women should not give up hope until they have given this wonderful medicine a trial, and for special advice write Lydia E. Pinkham Medicine Co., Lynn, Mass. The result of 40 years' experience is at your service.

Arrow Head Found At Springbank Near Old Milling Stone

Dr. Woolverton Picks Up Treasures From Rockery.

Dr. Solon Woolverton, inveterate searcher for relics associated with the early history of this country, is showing today a very perfect specimen of arrow head which he picked up a few days ago in Springbank Park.

"We were motoring through the park," says the doctor, "and the ladies wanted to stop to look at the flowers.

"While they were engaged in admiring these, I took advantage of the opportunity to examine the stones of the rockeries near the upper road, not far from the pavilion.

"The first thing to attract my attention was an old Indian mill, a stone hollowed out on top in which the Indians used to grind their meal, using rounded stones.

"I frequently used to find the rounded stones which were used for the grinding before they were cleared up down there when the park was being laid out.

"Springbank was a great camping and hunting ground for the Indians as far back as 300 years ago, and probably long before that. It was rather remarkable that, looking down on the ground beside the stone mill I should discover the arrow head.

"If the stone is in its original position it is a plausible theory that the Indian dropped the arrow head while he was grinding his corn into meal.

"How did the hollow get in the top of the stone? By the process of grinding. Originally the stone mills were flat-surfaced stones, on which the grain was placed to be ground. The continual use hollowed them out in time, and with his meal the Indian naturally ate a great deal of grit. That accounts for the fact that the teeth of Indians advanced in years were worn right down, the grit being responsible.

"How do I know the teeth were worn away in this manner By examination of the skulls. The teeth of the younger Indians remained, but in the skulls of those over 40 years of age the teeth are practically worn down. There was very little evidence of decay.

"So far as the effect of the grit on the digestive system was concerned, people eat sand to improve their health nowadays, so it stands to reason the grit should have been beneficial in improving the health."

VOICE OF THE PEOPLE

MR. STEWART REPLIES.

To the Editor of The Advertiser:

I am quite certain your thoughtful readers will see that Mr. Lush in his latest reply has not improved or even maintained his original position regarding the Bible and modern literature. On the contrary, his vicious misstatements, false inferences and bungled scripture citations only justify my estimate of him in my last letter as a mere "muddler and mixer," ignorant alike of the Bible versions and canon and the essential meaning of Holy Scripture. Indeed in one instance at least, as I will show, he not only gives a hybrid or composite citation from the two current versions, but actually suppresses an important clause from a verse of the New Testament and substitutes the following verse in its place. This, if consciously done, is a fraudulent citation or handling of Scripture and is directed to a most ignoble end, viz., the defaming of holy writ. David Hume, the sceptic, admitted to Dr. Johnson that he had never even read the Bible "with attention." Mr. Lush is evidently in the same category, as he invariably quotes it, only to misquote it. He says: "Jesus never quoted the Bible to his friends, but only to the devil and to his enemies." He said in sarcasm: "Ye search the scriptures, for in them ye think ye have eternal life, and ye will not come to me that ye may have life." The R. V. omits the initial "ye," which omission obscures the meaning. "Some" critic, surely! Mr. Lush wades in boldly, no doubt, to show your readers that he really does know a little about the versions of the Bible and their variations, etc., and comes to grief at the first attempt. Let Mr. Lush or any reader look up John's gospel, v., 39-40, in the authorized, and again in the revised version with even ordinary "attention." They will see that only the revised version has the initial "ye," in verse 39, and which he refers to the authorized version. As to the other clauses in his citation of verses 39-40, they are as I said, a hybrid or composite of the two versions. Even such inexcusable bungling in scripture citation is, however, not so disreputable as his apparent dishonesty in leaving out the vital clause: "And these are they (the scriptures), that testify of me"—and substituting instead verse 40. Bearing in mind that Mr. Lush is trying hard to insinuate the false idea that Jesus has no necessary connection with the Hebrew Scriptures as a divine revelation, the tell-tale omission and substitution show him up in anything but an enviable light.

Yes, and this wise egotist asserts that "Jesus never quoted the Bible to his friends, but to the devil and his enemies." How astute! Judging by the facility with which the apostles and brethren quoted and spiritually applied the Old Testament scriptures even voluminously, they had no great need of oral instruction in the mere letter. Read the addresses of Peter, Stephen, Paul, etc., yourself, Mr. Lush, and with "attention." But did not the Master Teacher on very many occasions cite the letter of the law as ordinarily understood by the Jews of his day and unfold to his disciples and friends its hidden spiritual meaning? For instance, the man who merely "looked on a woman" unlawfully was an adulterer, while the man who as "angry with his brother without a cause" was a murderer, etc., according to Christ's teaching. Jesus said: "I am not come to destroy the law or the prophets, but to fulfill." Mr. Lush evidently has the spirit at least to destroy and so cannot be his disciple, though in a letter to Mr. George Mackenzie he indited the bombast that he was standing firm on the "rock of ages," or words to that effect. In fact, contrary to Mr. Lush, so great was the respect and veneration with which Jesus regarded the Hebrew scriptures that in the parable of Dives and Lazarus he makes Abraham say to the rich man in hell who wanted a spirit messenger sent from the dead to warn his impenitent brethren: "If they hear not Moses and the prophets, neither will they be persuaded, though one rose from the dead." What a tribute that was from the lips of Jesus to the divine quality of the inspiration and authority of the Old Testament scriptures? So great was the spiritual content of even the Hebrew scriptures as affecting life's alternatives and a future destiny that to neglect them was less excusable than to despise the warnings of an angel from heaven or of a messenger from the shades of the underworld!

It is very suggestive that Mr. Lush, who comes so highly recommended for his "rational and sensible" ideas—he seems to have sadly fallen into disfavor since—merely because I cited Hastings to show that the canon of the Bible was completed centuries before Mr. Lush thought it was, should jump at the rash conclusion that therefore I championed church councils in general and indorsed their every action. All this bombast is merely a clumsy attempt to cloud the real issue. Let it be understood that the limits of the canon at least of the New Testament, was not determined arbitrarily by the voice of church councils, though it was formally. There were some books, e. g., the Gospel of Peter, the Shepherd of Hermas, etc., which were at first received in some sections of the church at least as scripture and afterwards rejected because they did not measure up to the Christian requirements in teaching, and especially in combatting the gnostic and other early heresies. Just as in the struggle for existence in nature the fittest survive, so here the same thing happened, and the really inspired books stood the crucial test—and declared themselves to be "the sword of the spirit which is the word of God," while the others only survived as religious and literary curios and relics of the past. A mere irresponsible defamer of the Bible could not be expected to know anything whatever of such scripture bypaths as affecting the canon. This is the best answer to one who seeks to impeach the inspiration and divine authority of scripture by reckless statements regarding the conduct and actions of church councils, no matter what they may have been. The wish with Mr. Lush is evidently father to the thought, and he would be disappointed if he did not find spiritual carrion, here as elsewhere, to claw over.

D. STEWART.

London, Ontario.

ANOTHER OPINION OF WATERED STOCK.

To the Editor of The Advertiser:

I was pleased to read in your issue of Thursday last the letter of Mr. David Kerr of Montreal, whose views carry very considerable weight with chartered accountants. He very clearly shows that watered stock does not affect the amount of profits made by a company. As he puts it, assuming profits be made of $600,000, it makes no difference whether the company was capitalized at $1,000,000, representing actual assets, or capitalized at $3,000,000, of which $2,000,000 was watered stock. Quite so. But suppose the profits are all paid out in dividends. In the first instance the rate is 60 per cent, and in the second only 20 per cent.

Take a company operating a public utility franchise. When the dividend exceeds a certain rate the public will agitate for a reduction in the price of the commodity. Does not the issue of watered stock give the shareholders the enhanced dividend, and at the same time keep the nominal dividend at a reasonable rate? However, we sometimes hear very erroneous ideas with regard to watered stock. Some people think that all issues of stock for which value is not actually paid in by the shareholders, either in cash or equivalent assets is watered stock. A company is quite justified in issuing stock from a reserve of undivided profits. The assets are there, and belong to the shareholders pro rata. It is simply a case of increasing the capital, just as if the profits were paid out to the shareholders and they immediately purchased more stock in the company with their dividends.

We all feel the pinch of the high cost of living, and are denouncing the profiteer. At the same time, there are companies making large profits which do not belong to the profiteering class.

Numbers of companies have paid no dividends for years. If no dividend be paid for five years, and then the shareholders receive a dividend of 50 or 60 per cent, they are not receiving an excessive return on their investment. We are apt to forget that immediately a person purchases stock in a company he is liable to lose all he invests, and never receive any dividend. Therefore he naturally expects a larger return on his investment than he would if he purchased a government or municipal bond.

Yours truly,

ALFRED J. DOGGERELL.

London, Ont., June 27, 1919.

TORONTO STREET CAR STRIKE

Police in uniform and detectives watching the place where the strike-breakers were lodged.—British and Colonial Press photograph.

CHAPMAN'S

Great Stocktaking Sale Commencing Thursday, July 3

What could be more welcome, more timely? Thousands of dollars worth of merchandise at prices in many instances less than the present wholesale cost. This is the inducement to you. It is a sale of unusual importance. A sale worth coming miles to attend. This advertisement gives you a fair idea of the values in it.

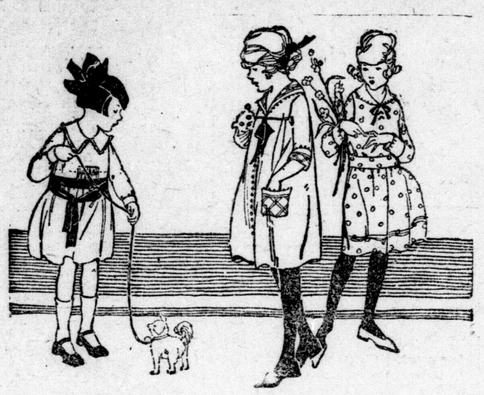

Children's Dresses

Children's Dresses in White Swiss Embroidery. These are a real bargain. In sizes 8 to 12. Regular $4.00. Sale price. **$2.89**

Children's Middies, 79c

Children's White Middies, with colored collars (odd lines), Sizes 4, 6 and 8. Regular $1.25. Sale price ... **79c**

Ladies' Wash Skirts, Regular $5.50, for $1.49

Come early and secure some of these bargains in Ladies' Colored and Striped Wash Skirts. Regular up to $5.50. Sale price **$1.49**

White Jean Skirts. Sale price **79c**

White Bedford Cord Skirts. Sale price **$2.75**

White Gabardine Skirts. Sale price **$3.25**

White Pique Skirts. Sale price **$3.50**

White Habutai Silk Skirts. Sale price **$6.50**

Pongee Silk Skirts. Sale price **$4.98**

Millinery Trimmed and Untrimmed

LOT 1.—Table Trimmed Hats.—Beautiful quality straws, trimmed with ribbon and flowers; transparent brims, leghorns, ribbon crowns. These are real picture hats. Sale price **$3.98**

LOT 2.—Table of Untrimmed Hats, in colors, also black and white. Sale price **$1.69**

LOT 3.—Table of Untrimmed Leghorn Hats. These values will astonish you. Sale price **$3.98**

LOT 4.—Table of Trimmings, in colored and black flowers, mounts, etc. Sale price **59c**

Ladies' Panama Hats, 98c

Ladies' Panama Hats, 20 different shapes **98c**

Children's Skirts, 79c

Children's White and Colored Skirts. These are pleated and very useful to wear with middies. Regular $1.25. Sale price **79c**

Children's White Lawn Dresses

Table of Children's Pretty White Lawn Dresses, beautifully embroidered. These are slightly soiled. Sizes from 1 to 6. Regular up to $3.00. Sale price **98c**

Ladies' Neckwear, 35c

10 dozen Ladies' Organdie and Voile Collars, beautifully embroidered designs. The best value in London. Honestly worth 75c. Our sale price **35c**

Pullover Sweaters, $2.89

Ladies' and Misses' Pure Wool Pullover Sweaters, full range of colors, sleeveless. These are regular $3.50 and $3.75. Sale price **$2.89**

Skirt Flouncings, 18 inches wide, 19c

300 yards White Skirt Flouncings, tucked, insertion and lace. Regular 45c. Sale price **19c**

Ladies' House Dresses

Here is an exceptional bargain in House Dresses, in good quality print, with pique collar and cuffs and kimona sleeves, in all sizes. Reg. $2.50. Sale price **$1.65**

Ladies' Middies, 75c

Ladies' White Drill Middies, splendid value. Sizes 40 and 42. Regular $1.25. Sale price **75c**

19c--Gloves--19c

25 dozen only Ladies' Black and White Cotton Gloves, sizes 6, 6½, 7. Regular 59c. Sale price **39c**

Ladies' Grey, Black and Natural Cotton Gloves, reg. 35c. Sale price **19c**

Ladies' Knit Underskirts

Special lot of Ladies' White Knit Underskirts. Regular $1.00. Sale price **49c**

Waists for All and All Prices

Four dozen Ladies' Striped Voile Waists, with pique collar and cuffs. Sizes 36 to 40. Regular $2.75. Sale price **$1.98**

Ladies' Shaped Percale Waists, navy and white and black and white. Sizes 36 to 42. Regular $1.50. Sale price **98c**

Ladies Black Voile Waists, convertible collars, sleeves finished with neat cuffs. All sizes. Regular $1.75. Sale price **$1.45**

Ladies' Voile and Rice Cloth Waists, in all sizes. Regular $1.50. Sale price **79c**

COLORED RIBBONS, 50 PER CENT OFF.—Special lot of Ribbon, all colors and widths, to be cleared, HALF PRICE

John H. Chapman & Co.

This Store Closes at 1 o'clock Wednesdays, During June, July and August

DOMINION Bicycle and Motorcycle Tires

are genuine Dominion Tires, made in the famous Dominion Rubber System Factory—by the same experts who perfected Dominion Automobile Tires, the most popular tires in Canada. It is their superior quality which shows in the easy riding, the sturdy wear, the extra mileage of Dominion Tires

"UNQUESTIONABLY THE BEST TIRES MADE"

Sold by the Leading Dealers.

London Advertiser

Member Audit Bureau of Circulation.
MORNING. NOON. EVENING.

CITY—Delivered, 12c per week.

OUTSIDE CITY BY MAIL—Per year, $4.00; six months, $2.00; three months, $1.00.

3670 TELEPHONE NUMBERS Private Branch Exchange. 3670

From 10:00 p.m. to 9 a.m. and holidays call 3670, Business Department; 3671, Editors; 3672, Reporters; 3673, News Room.

Toronto Representative—F. W. Thompson, 57 Mail Building.

U. S. Representatives—New York: Charles H. Eddy Company, Fifth Avenue Building. Chicago: Charles H. Eddy Company, People's Gas Building. Boston: Charles H. Eddy Company, Old South Building.

THE LONDON ADVERTISER COMPANY, LIMITED.

London, Ont., Wednesday, July 2.

The Bicycle Race Meet

London demonstrated a real and well-regarded interest in the bicycle meeting held under the auspices of the London dealers on the holiday. The classic Dunlop road race was a speed and endurance test that did credit to all starters and attracted the best riders of the country, and the events at Queen's Park brought out one of the largest crowds in the history of bicycle racing.

The bicycle game has a larger place in the business world than ever before and each year the use of the wheel is extended in all Canadian cities and especially in London, where an exceptionally large proportion of the people use the bicycle for business and pleasure. In an age when the world goes on wheels, the self-propelled device that was once the first vehicle to be used for pastime, now has entered into its lasting place as a convenience. The thrifty man who lives some distance from his place of business may not be able to afford a motor car, but he finds the bicycle within reach of a modest income, and not only saves money to the extent of his car fare, but finds the exercise of positive benefit. A bicycle may be an important economic factor in the business of any household. Every place of business has its employees who ride to work, and the schools are lined with wheels. The desire to own a bicycle has been planted in the heart of almost every boy and girl and the business will advance as never before because of the Dominion Day gathering.

Such a meet as yesterday's is certain to arouse interest in the bicycle. It is a medium for the finest kind of sport. A great many wonderful riders were in the city, and in a day were born thousands of prospective lovers of the wheel for its pleasure, convenience and health-giving qualities. Congratulations to the dealers and members of the trade who made the meeting one of the finest sporting events ever held in London!

Will Knox Drop Fight?

Senator Knox and his followers in the United States Senate, who would destroy or emasculate the League of Nations covenant, dare not ignore the significance in the world relief at the achievement of peace. Peace treaty and league covenant are far from perfect, but it is clear that the peoples of the Allied and associated nations are ready and willing to give the joint pact a trial as it stands.

Senator Knox's first proposal, that the United States refuse ratification unless the covenant was removed would, if carried out, wreck the entire treaty, necessitating another prolonged conference. The danger in such a situation brought former President Taft and Elihu Root into the field and on their advice the anti-leaguers have modified their demands. Now they are prepared to leave the covenant in the peace agreement, but would not have the American people bound to the carrying out of its provisions. As the league could not operate successfully without the fullest support of the United States, and as the nations are distinctly set upon giving the league a trial, we may expect further modifications of the anti-leaguers' demands.

The world has secured peace and possesses what at least appears a promising plan of keeping that peace. The American public, quite as much as any other, is determined to stand by the whole peace treaty if we are to judge by press comments and the resolutions of great representative bodies of the American masses. Perhaps Senator Knox is merely playing politics, but, in any event, he is running counter to the sentiment of his own and other people in his attack on the League of Nations. The great wave of rejoicing that has swept over the world following the signing of peace will hardly fail to impress the shrewd Mr. Knox and his band.

Did the Soul Force Win?

Most of the rhapsodies over peace were taken out in anticipation. The great peace day was November 11 when the Canadians reached Mons, the Germans threw down their weapons and the cloud lifted, to reveal untold miseries, it is true, but to give the world another chance of redemption. If each person to whom freedom came on that fated autumn morning has not celebrated peace in his heart he will never do it now.

To celebrate peace in the heart was to consecrate life to greater service, and to realize that life's valuation had been newly measured by the pouring in of countless souls. The winning of the war was a great effort of the soul, no matter what the materialism of the victory may seem to this or that nation. Each soul won the victory that was in the fight and ready to give all to conquer the perverts of civilization. For each of these souls there was the victory achieved in a struggle to defend the faith that has been handed down to the world in the inspired words of the prophets and of the Man of Nazareth. The whole theory of life and the struggles toward a life worth living were wrapped in the issue. It was no lack of might that kept the enemy from his victory. This war was all Germany's, figured out on paper. If the world believes in anything, it should gain from the quiet reflection of what peace means, the rock-bedded conviction that there was a great soul force which won this war. We did not know much before about the power of the soul, but some day a student worthy of the subject may make it a simple proposition for us that the Germans lacked the soul of right in this contest, and that they lost because they lacked it. If we are to regard the winning of the war simply as a proposition of "more men and more guns" or the added force of some group of individuals called a nation, there is not much of a spiritual victory about it. And the winning of a mere physical victory is not to be regarded as a more glorious thing than the winning of the heavyweight championship to be fought by Dempsey and Willard on the Fourth of July.

But if each man can sit down and say to himself that his soul was in the fight, that it was not merely a sporting proposition, a heavyweight battle between nations instead of pugilists, it is about the most wonderful thing that can have happened. It is mysterious and sanctified and worthy of the souls of men—this victory that was the smashing of the great body of Goliath by the unconquerable soul of David. And surely it should be a demonstration of the proposition that if one puts his or her soul into a thing, the right of victory is his or hers, no matter how the physical blows may batter down the body.

A Flag-Waving Ball Player

If one could conceive of baseball players being used as German propagandists to create dissension between the United States and Canada, there was an incident at Tecumseh Park Monday afternoon that would have strengthened such a theory.

A player on the Bay City team bearing the highly-significant name of Friedmann had been indulging in a cross-fire with some of the spectators, including a number of returned soldiers. These men had not made "we won the war" an issue, but the ball player as he walked toward the stand suddenly pulled an American flag from his pocket and held it up in the faces of the fans. "If it hadn't been for that flag you'd have been over there yet," he said. He followed this up with other remarks and an international argument commenced at once. Several of the soldiers questioned his right to talk about service, and offered to show him some real scars of the war. But he continued to throw his insults at Canadians and Canadian soldiers. It was surprising that a number of his teammates joined in the slur-casting contest and that they were permitted to continue. It was fortunate at the same time that the crowd did not develop any rage over the exhibition of poor sportsmanship. One look at the score card to ascertain the name of the player seemed to make it clear why this flag-waver was at work.

Another phase of the matter was when a young American who fought with the Canadians came down from the upper seats to express his opinion of an American who could be guilty of using the American flag for so cheap an exhibition. He had seen active service in France, and he strongly objected to the false impression of Americans created by a single act in such poor taste. As might have been expected he was wasting his words.

What should have been done to this player was to have him removed from the grounds and charged with disorderly conduct. The American consular representative should have laid the charge to demonstrate that those who resented most of all the display of the poorest kind of patriotism were the American people themselves, who could well pray to be saved from such "friends" as Mr. Friedmann.

It is well that the crowd did not become resentful. It is never a pretty exhibition to see one man or a dozen men "mobbed" by a large number of men. But it is doubtful if a Canadian who had been guilty of a similar act in an American baseball park would have been so fortunate as to escape with a whole hide, and there are few Canadians worthy of the name who would have said he did not receive his deserts.

But surely a baseball club which plays in a league that must exist on the good feeling between the two countries should rid itself of a player who is so unworthy of the flag and the country he pretended to represent. Such conduct should call for action from the head of the league, and the player, who is said to have been guilty of the offence in another Canadian city, should be dismissed from the ranks of organized baseball. He is a dangerous element to the welfare of the league, and to the friendly relations of the two countries.

EDITORIAL NOTES.

If only to absorb the sunshine for a day in the open, the holiday was worth millions to the health of the community.

The German Krupp works is said to have passed into American hands. Peace has its camouflage as well as war.

Our pennant aspirations may have faded out, but there are a good many games left in the locker if the home team keeps its present stride.

Union Government has been asked to resign by Guelph labor men. With a trough just refilled to the brimming point, can they be expected to comply?

THAT WONDERFUL NEW COP ON THE BEAT

By FONTAINE FOX. (Copyright)

The Advertiser's Daily Short Story

(Copyright, 1919, by the McClure Newspaper Syndicate.)

COUNCIL ROCK.

By Izola Forrester.

Something had happened to the canoe as they tried to ride the smaller rapids. Creston said afterward he thought some hidden snag had ripped a hole large enough to start a leak, and it had been twilight then, too dark to notice, until they felt the water in the bottom of the canoe.

There had been no real danger, he kept assuring her after he had beached the boat, and they stood on the tall spur of grey rock in the middle of the silent river. They would be missed at the cottage by dinner time, and, of course, Barclay or some of the others would put out to the rescue in the motor boat.

In the meantime they could build a fire on the rock as a signal, and take things easy. There was nothing to worry about.

Dorothy was silent as he talked. She knew how Connie would say she had managed the whole affair cleverly. It had been her mother's pride the way she had married off her four girls to wealthy men. The lovely Warings, they called them, Evelyn, Winnie, Phyllis and Dorothy, and only the youngest remained.

She wondered if Creston suspected that he had been selected by her mother as the man whom she was to marry. He was so easy-going, so careless, apparently, that she doubted whether he would even care. And yet it seemed as if he had followed them down the coast with deliberate intent in his yacht, and had taken the cottage at Palmetto Beach so as to be their next-door neighbor. It was all so businesslike and unromantic. Evelyn had said to her the night before they left for the South as they sat together in her box at the opera:

"Don't let mother persuade you into a marriage like mine, Dot. I have everything—but love or comradeship. I am less to my husband than his Jap butler. I am sure he would far rather lose me than Suroki with his knowledge of mixing drinks artistically. Marry the man you really love."

And the worst of it was she had cared for Creston Clay from the first time they had met. It had been at the country club, at tea after a game of golf. Winnie had watched her amusedly as they talked together, and on the way home in her car she had said:

"It's just your luck, kiddie, to pick a winner like Clay without realizing it. He's worth millions."

Dorothy had felt the chill of disillusion then. Was everything in life touched with gold to make it worth while? She remembered this now, watching him bend over the building of the fire. It was so beautiful on the rock at this hour. The beach slipped away to the low ripple of surf, and a fringe of palmettos rose in slender, purple silhouette against the sky. Creston came up and stretched out at her feet.

"They'll see that soon," he said. "I only wish they wouldn't, don't you, Dot? It's like the islands you read about, isn't it? When I was a youngster dad had a craze for sailing the seven seas, and I went along. I always liked the islands best, and I wanted one, I know. Now that everything seems to be going, I think I'll take the boat some day and slip away to hunt one."

"Everything going?" repeated Dorothy, wonderingly.

He nodded happily, looking through half-closed eyelids at the lights on the main shore.

"You know dad inherited all he had from his father, because Uncle David was supposed to be dead. He had the wanderlust, like I have, and hadn't been in America in years. Well, he's turned up, that's all, and of course the whole shooting match goes back to him. I'm rather glad. I'll have enough to keep up the yacht and do what I want to. The only thing is," he looked up at her quizzically, "your mother wouldn't give me a ghost of a show now, would she?"

Dorothy started to speak, but he checked her.

"Don't say anything to spoil it, Dot. They'll come after you soon enough. Just imagine you're on my desert island, this little Council Rock, and we're not going back until we want to. Just supposing we were going to be married tomorrow. Uncle David just reached New York, I heard by wire today. And the yacht's waiting for me. Supposing I were to ask you to go with me. It wouldn't be the regular society honeymoon, would it? I wonder what you'd say?"

Across the bay there came three long, shrill whistles, and the dull throb of a motor boat engine. Dorothy smiled, leaning close to the shoulder that somehow was just beside her at the proper height. He slipped his coat around her as they waited. That would be Granger, of course. It was his boat.

He would tell Mrs. Waring he would protect Dorothy from Creston's recklessness. And probably Phyllis was along too, with young Randall and Mrs. Alston, who was official chaperon at the beach. They had no chaperon on Council Rock. Creston kept his arm around her at all hazards.

It was so short a time. The news would be in the papers by morning that old David Clay had turned up after a twenty years' disappearance, and his fortune went back to him. Any other man would be decent enough, at least, to go fifty-fifty, but not Uncle David. There was just the yacht for Creston, and the call of the islands.

"Listen, dear," he said softly, "it can't make much difference to you, and it would be everything to me if you'd just kiss me once before they come. It would mean that you did care a little bit, and that somebody believed in me, don't you know, and the money makes no difference. Could you, Dot—just one?"

And quite against all the principles of the Waring training, Dorothy turned her face to him, the tears wet on her cheeks as she kissed him.

Just two weeks later the Dolphin slipped into harbor at Port-au-Prince on its way southward bound on a honeymoon cruise. The youngest Waring had married for love.

"Newspapers Are the World's Mirror"

Comment, Cleverness and Mere Verbiage From "Educators or the Common People" in Canada and Other Lands.

HEARD IN THE COTTON-FIELD.

[Life.]

Northerner—"What's that white fluffy stuff you are picking?"

"That, sah, will be wool when yo' wear it next winter in the No'th."

INTERMITTENT.

[Blighty (London).]

Lady (to applicant for position as gardener)—"You are, of course, strictly sober?"

Applicant—"Yes, mum, often."

ANOTHER HAND TO "ROCK THE CRADLE."

[London Mail.]

Mother—"Would you like to come and rock the baby for a bit, Tommy?"

Tommy—"Rather! but I haven't got a rock!"

HEAVENLY HARMONY.

[London Opinion.]

The Rev. Mark Guy Pearse says that if there really are harps in heaven, he would rather have pianos. For our part, what we desire there is the German banned.

DROPPING A PASSENGER.

[Buffalo Express.]

Traveler (on the aerial express—I want to drop into Hickville, conductor!

Conductor (looking at watch)—Strap on your parachute—you walk the plank in seven minutes.

A LONG WAIT.

[Washington Post.]

Patience on a monument has nothing on former King Constantine, who is still watchfully waiting for brother-in-law Bill Hunzollern to restore him to the throne of Greece.

CASUISTRY OF 1919.

[Denver Post.]

"The ancients disputed how many angels could dance on the point of a needle."

"That's nothing. How many could dance on the Fourteen Points?"

OUT OF PRACTICE.

[London Punch.]

Officer (on leave)—You'll be glad to have the Bisley meeting revived?

Veteran Volunteer Marksman—Yes; but there'll be some poor scoring. You see, there's been no serious shooting for the last four years.

EQUALS.

[Blighty (London).]

He—"Your cousin refused to recognize me at the Jazz last night; thinks I'm not his equal, I suppose."

She—"Ridiculous! Of course you are; why, he's nothing but a conceited idiot."

THE DELAYS OF DEMOBILIZATION

[London Opinion.]

"Well, Bill, what are you going to do when you get demobilized?"

"Live on me pension, of course."

"You don't think yer goin' to get a pension from the army, do yer?"

"No, not army—old age pension, I mean."

SOME TEST.

[London Passing Show.]

She—Of course, I like you! Haven't I danced with you six times tonight?"

He—But I don't see any proof in that!

She—You would if you knew how badly you dance!

A MERE TRIFLE.

[The Passing Show (London).]

"Oh, Charley, have you half-a-minute to spare?"

"Yes. But only half-a-minute, my dear."

"Well, I only want you to explain to me exactly what's meant by the Covenant of the League of Nations."

CUTTING IT SHORT.

[Blighty (London).]

"Don't be so long-winded in your reports as you have been in the past," said the manager of the "Wild West" railway to his overseer. "Just report the condition of the track as ye find it, and don't put in a lot of needless words that ain't to the point. Write a business letter, not a love-letter."

A few days later the railway line was badly flooded, and the overseer wrote his report to the manager in one line:

"Sir—Where the railway was the river is.—Yours faithfully, ——"

RESOURCEFUL BILL.

[Chicago News.]

Capt. Bruce Bairnsfather, the humorist of "Old Bill" fame, said at a dinner in Chicago:

"Your Australian can't be equaled for original resource. I once knew a Sydney man who got lost in the bush with his dog. For three days the unfortunate pair wandered without food. Would the man have to kill and eat the faithful animal? He hated to do so, being a dog lover.

"Then he had an idea, a wonderful idea that saved two lives. He cut off the dog's tail, roasted it, ate the meat, and gave the bone to the dog."

TARIFF AND H. C. OF L.

[Toronto Star.]

How far is the high cost of living due to the tariff? An impartial inquiry would probably show that there are other causes, of which, of course, one is the war, with its waste of material and energy.

But the tariff must contain many duties that are excessive and that lend themselves to artificial inflation of prices and these must be reduced if public opinion is to be satisfied. If the tariff is not to be the centre of agitation it must be freed of such taxes and restrictions as are absolutely unjustifiable.

BELGIUM'S SERVICE.

[Philadelphia Record.]

But let it be remembered now and always that if Belgium had not sacrificed itself the continent of Europe, and virtually the world, would have been under the German flag before Christmas, 1914. If Belgium's hopeless resistance had not delayed Germany three weeks, those dinner appointments made by Germans for Paris, August 1, would have been kept, and Russia would then have been overrun before it could mobilize its armies—though it was more expeditious about this than Germany expected—England could not have got its "contemptible little army" to France in time to be of any use, and the dream of William II. would have come true.

MAGISTRATE'S SALARY.

[Brantford Expositor.]

The question of paying Mr. W. C. Livingston, Brantford's police magistrate, a larger salary or permitting him to engage in private practice, is engaging once more the attention of Brantford aldermen. The whole controversy is demeaning to the magisterial office. The proper solution of this matter is for the provincial government to pay as well as appoint police magistrates, and thus leave them in a position of independence from outside control which they ought to occupy. No magistrate can be truly independent who has to look to the aldermen for his pay, nor can he be truly independent if he is permitted to accept as clients men who are liable to come before him in his magisterial capacity.

TALKED SCIENTIFICALLY.

The engineer had become tired of the boastful talk he heard from the other engine-drivers at his boarding-house. One evening he began: "This morning I went over to see a new machine we've got at our place, and it's astonishing how it works."

"And how does it work?" asked one.

"Well," was the reply, "by means of a pedal attachment, a fulcrumed lever converts a vertical reciprocating motion into a circular movement. The principal part of the machine is a huge disc that revolves on a vertical plane. Power is applied through the axis of the disc, and work is done on the periphery, and the hardest steel by mere impact may be reduced to any shape."

"What is this wonderful machine?" was asked.

"A grindstone," was the reply.

JUNE.

And what is so rare as a day in June?
Then, if ever, come perfect days;
Then heaven tries the earth if it be in tune,
And over it softly her warm ear lays;
Whether we look, or whether we listen,
We hear life murmur, or see it glisten;
Every clod feels a stir of might,
An instinct within it that reaches and towers,
And groping blindly above it for light
Climbs to a soul in grass and flowers;
The flush of life may well be seen
Thrilling back over hills and valleys;
The cowslip startles in meadows green,
The buttercup catches the sun in its chalice,
And there's never a leaf nor a blade too mean
To be some happy creature's palace.
The little bird sits at his door in the sun,
Atilt like a blossom among the leaves,
And lets his illumined being ov'r run
With the deluge of summer it receives.—Lowell.

A POSER.

Daphne and Doris are charming and sweet;
Best of the maidens I chance to have met.
Doris is stately and Daphne petite,
Daphne's a blonde type and Doris brunette.

When something happens to cause me distress,
Doris will comfort and Daphne will tease;
Yet to my heart (I am bound to confess)
Daphne and Doris hold duplicate keys!

When I feel frivolous, Doris seems slow;
When I am serious, Daphne's a bore;
How in creation shall I ever know
Which is the girl that I truly adore?

Should I wed Doris, in fashion sedate,
I shall be longing for Daphne the gay;
If I choose Daphne—she'll lead me a gait!
For quiet and Doris I surely will pray.

Pity a lover so sorely perplexed!
I've questioned my reason, examined my heart.
What is the answer? What shall I do next?
I think I'll woo Delia, and get a fresh start!—Iris.

VETERANS!

Here Is An Opportunity For You to:

(a) Enter upon a profession which—
1. Is useful.
2. Is pleasant work.
3. Gives you time to yourself.
4. Gives an assured position at an increasing salary.
(b) Acquire a specialist training free of cost.
(c) Decide on some definite work.
(d) Be of service to your country, and fellow-citizens in peace, as you have been in war.

The Ontario Department of Education desires to acquire the services of men who have fought at the front to train as

Teachers in Ontario Schools

This step is taken in the belief that the educational system, in this manner, can acquire men of such spirit and force that the full benefits of the war experience, and of the sacrifices made, will be the inheritance of the children of the Province.

With this end in view the department has decided to

PAY THE EXPENSES

of the soldier in training, including tuition, books, traveling expenses and living expenses.

QUALIFICATIONS.—1. Applicants must have attended a High School or Collegiate Institute, or have had an education of an equivalent standing, either in Ontario or outside it—(England, etc.)

2. A certain number of EXPERT MECHANICS in cabinet-making or carpentry will be trained as Instructors in Manual Training.

PROCEDURE.—If outside of Toronto, write to address below for fuller information, and get application form. Arrangements will be made for a personal interview to discuss your individual case.

If in Toronto, call at address below between 10 a.m. and 12 noon any morning, bringing with you your discharge certificate.

W. ERIC HARRIS, B.A.,
The Department of Education,
46 Richmond Street West,
Toronto, Ontario.

June 25, July 2, 9, Aug. 6.

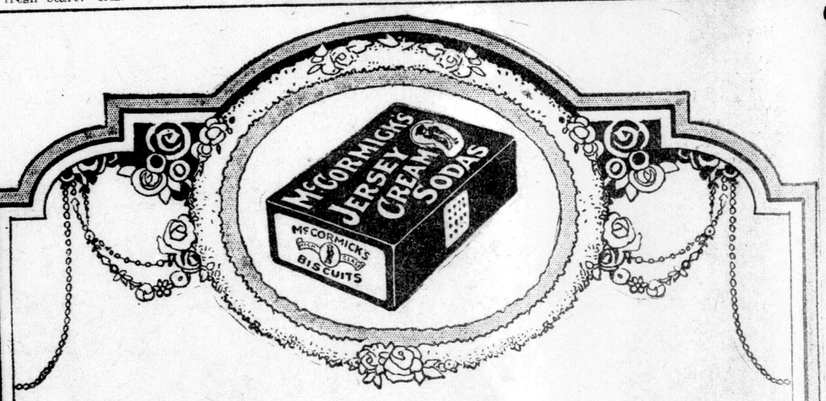

COME and take a glance inside McCormick's Biscuit Palace, the finest in America. See the snow-white interior and the spic-and-span white uniforms of the employees. Look at the immense windows through which the sunshine streams in. Note the perfect ventilation—how pure and fresh the air. See the white-enameled ovens—the wonderful mixing machines, and so on. The more you look around the greater your admiration—and you certainly will enjoy McCormick's Jersey Cream Sodas after seeing where and how they are made.

Sold fresh everywhere. In sealed packages.

McCormick's
Jersey Cream Sodas

Factory at LONDON, Canada. Branches at Montreal, Ottawa, Hamilton, Kingston, Winnipeg, Calgary, Port Arthur, St. John, N.B. 24

Canada Food Board Licenses 11-003, 14-166

PAGE OF INTEREST TO WOMEN

WILL FARMERETTES LURE MEN BACK TO THE FARMS?

Radical Social Changes Enforced by the Women's Land Army and Why These Changes Are Likely To Improve Conditions On Farms.

A young hero of the Argonne and St. Mihiel drive, of historic Belleau woods and Chateau-Thierry, walked into the office of an employment bureau.

The day before he had been honorably discharged from the army. He had a pleasing personality—this lad of 22. He talked well and he was good looking, two points in his favor which would be considered no mean asset in taking stock of the young man's qualifications for the work he expressed a desire to take up.

He thought he would make a good salesman, he said.

What had he done before joining the army?

He was surprised that they asked him this question. However, he did not hesitate to answer in strict accordance with his innate honesty.

"I helped my father on the family farm in Iowa. But," he hastened to explain, "you see, a fellow who's been over there isn't going to be satisfied to go back to farm life. It would be too dull for him."

To the Soldier Coming Back.

There is no reason why such a simple request from an ambitious young man who had done his part in the world war and now wished to return to civil life in a way that appealed to him most, should be set down here. There is nothing particular about this young man's case that should attract special attention. But stop and multiply his request made at the employment bureau today by hundreds of similar requests and a situation is produced that cannot fail to attract widespread public interest.

If farm life was not popular with the youth before the war, what, with this notion of dullness exaggerated now by the unusual life of excitement and precious comradeship experienced by the boy on the battlefields of France, is going to be the logical answer?

Abandoned farms, a slump in agricultural activities, rural life to be given little or no concern? Is this to be the answer of the great army of soldiers and sailors returning constantly now to civil life here?

If this be the outcome of the war waged in France by the boys of this country, with its vast plains and great sweeping lengths of fertile valleys, then the "back to the farm movement" has received the greatest blow in its long and varied history.

New Situation Developed at Home.

But anyone who has looked the whole situation squarely in the face and judged it from all its various angles, can hardly be guilty of any such pessimistic feeling. For while these very boys were experiencing a decidedly changed life in France—these boys who now turn a frowning face on the family farm—grim necessity of war—the greatest, no doubt, the world has ever known, was developing a situation right here at home, a situation that holds cheerful promise for the future.

I refer to the girl farm worker—the type of girl who represented that big army of landworkers last summer, an army numbering upward of 15,000.

Looking over the labor situation as the crop-raising season approaches, one might sum it up in the two following statements, made by men and women in authority:

"There has been up to the present time, according to reports, but slight indications on the part of the returning soldier to return to the land as a laborer.

"Applications from young women who are eager to enlist in the women's land army for the coming season are very numerous.

A big number of these applications come from the same young women who plowed and raked and mowed and cultivated crops last season.

Why did these girls, in their last year's experiment with farm work, find this new life far from being a dull one? Why are they eager to return to it, while the boys are not?

The pretty blue or khaki-clad farmerette who earned the gratitude of the despairing farmer last summer when labor was short and the gratitude of a nation and a starving world as well, were girls who represented a wide variety of interests. The women's land army included professional and business women, girls who had never earned a penny in their young lives and girls who went into this work for patriotic reasons, with the single notion of just being able to help out.

Without exception, even to the little shop and factory girl who donned overalls to help win the war, all these young women had been accustomed to a life filled with little social and homely interests.

Did Not Pine Away.

Did they pine away on the farm for lack of these? Not a bit of it.

The rural community centre idea, developed by the women's land army for these farm units, worked a miracle in the transformation of rural social life in many communities where the farmerettes were employed last season.

Entertainments arranged for evenings during the middle of the week did not prove successful," said Mrs. Eichel in discussing this particular phase of farm life for women.

"So we arranged entertainments for Saturday evenings and these proved tremendously popular. We had dances and concerts and even theatrical entertainments. These were usually given at the home of the unit, located in the centre of a big farming district where the girls were employed on the different farms.

"In almost every instance, the farmerette asked to have the families in the farming community invited to these entertainments," explained Mrs. Eichel. "In every instance the families accepted these invitations readily and this awakening of a new social life in many communities proved of general pleasure.

The Farmer's Wife Has Rights.

"The farm girl, no more than the hired man, is an unwelcome adjunct to the family life of the farmer. One grateful farmer's wife wrote me that since her husband had employed girls on the farm, who boarded themselves in their own barracks, she had for the first time in her whole married life, her home exclusively for her family, and that they enjoyed this arrangement so much that they did not wish to return to the old order of things, which included the care of the 'hired help.'

"The life of the hired girl or the hired man on the farm is unquestionably a lonely one. They feel keenly the fate that places them very often in an unattractive kitchen, where they have to eat their meal apart from the family.

"This isolation has been for many years one of the greatest factors in promoting the influx of the youth of the country to the city, where amusement and human companionship was more easily secured."

If the development of social life encouraged and held and attracted the women farm workers back to the farm this summer is there any reason to believe that the same plan would not be equally applicable and equally acceptable to the young men, and especially the returned soldier?

Advertiser Patterns

A Dainty Summer Frock.

2821—Printed crepe or figured voile would be good for this style. It is nice for embroidered or oordered materials, and for flouncing, as well as linen, batiste, silk, gabardine, gingham and percale. The closing is at the back. The flaring cuff may be omitted.

The pattern is cut in five sizes—4, 6, 8, 10 and 12 years. Size 12 requires 3⅛ yards of 40-inch material.

A pattern of this illustration mailed to any address on receipt of 10 cents in silver or stamps.

Name .....

Town .....

Province .....

Age (if child's or misses' pattern) .....

Measurement: Bust..... Waist.....

Caution: Be careful to inclose the above illustration, and send size of pattern wanted. When the pattern is bust measure, you need only mark 38, 34, or whatever it may be. When in waist measure, 22, 24, 25 or whatever it may be. If a skirt, give waist, and length measure. When misses' or child's pattern, write only the figure representing the age. It is not necessary to write "inches" or "years." Patterns cannot reach you in less than ten days from the date of application.

STEALING FASHIONS FROM THE ANCIENT GREEK SCULPTURE

Ransacking the Great Museums For Ideas in Dress, and How Modern Students Work Them Out.

According to theosophists the word is passing through a Greek cycle. The influence of beauty and strength existing three or four hundred years before Christ is being felt anew. Its first expression was in architecture, whose "frozen music" turned to pure and noble lines. In sculpture and decoration the feeling is today more classic than it has been for generations. Next came the expression in Greek interpretive dancing, and last, but not least, it is appearing in the dress of modern women.

The time has come when the shade of a Greek matron may return to earth and feel at least comfortable. Entering the shop of a fashionable modiste, this glorious shade from out the past would find something very familiar in the gowns ready for the woman of the present era. In fact, if the shade lingered long enough she would probably see a copy of her own loved tunic brought out for inspection, for though the simple, lovely lines of Greek dress have been ignored for centuries, they have now come into their own again, and from old Greek sculpture are being designed the gowns of today.

Studying Greek Models.

One woman in America who knows much of this interesting subject is Miss Ethel H. Traphagan. It has been said that she set the ball a-rolling. Miss Traphagan has made a scientific study of dress from the early Greek times up to the present day. She is not only the author of a book on the subject, but is instructor and lecturer at the women's class in Cooper Union and the New York Evening School of Industrial Arts.

"For a long time," said Miss Traphagan when seen in her studio, "I have been keenly feeling the influence of the Greek in my work, both in lecturing on costuming and also in the inclination of those under instruction in art. Because one studies from classical examples, it does not mean that their future work will run along those lines. The classic has too long been used simply as a groundwork or basis. It has been used for the purpose of anatomical study and line, and after arriving at a certain stage the artists, whether they be sculptors, painters or fashion designers, have camouflaged their knowledge, one might say, until it would appear that they had not the slightest idea of what the truly good could be.

"This is the thing that has been happening for years with the styles of dress. The figure has been twisted and turned and 'camouflaged' from century to century and year to year. The styles have been dictated by court favorites, society leaders, actresses and finally by the fashion artists, and now, as never before, the artist dictates the fashions.

Health First in Greece.

"There are always certain fundamental principles to be recognized in everything that is good. Health was the great underlying principle of the women of Greece. With this came strength, grace and beauty; their garments followed the lines of healthy, vigorous figures. They were not distorted by corsets to meet a certain fashion, therefore they were natural and beautiful.

"When I finally realized that the time had come when one could no longer resist this influence, I sent my class of girls to the Metropolitan Museum of Art, directing them to go to the Greek room and there study the Tanagra figures and the larger sculpture, and see what they could get from them. The result was that they instantly perceived what I meant, and, inspired by these lovely, poetic things, they created modern gowns in which are incorporated the wonderful lines produced by artists three and four hundred years before Christ.

"When I saw what a success this was, I induced men and women connected with establishments creating gowns and even decorations for the home to take an interest in the museum. Wherever there is a museum men and women interested in art or fashion are visiting and studying, regarding them not as places set up merely to satisfy a curiosity concerning the work of ancient times, but to study and apply ideas to the practical things of today.

"I do not believe that this could have been done ten years ago. Strange as it may seem, the war seems to have made us more receptive. This may be the result of the life of vigor, to the facing of simple truths that has been brought to us. Sometimes it would seem that a revulsion against the frivolous, over-ornamented gown has taken place.

Women More Serious.

"Of course we know that the women of this country and all over the world as well have been leading more serious and active lives. They have been using their minds in many new directions. They have been getting out more, living simpler and more in the air. This brings them to a point of better health, greater physical strength. Added to this you have the question of the uniform, and this uniform severity of line demanded a strong physique to make the wearer presentable. The uniform and the simple 'smock' dressing has done away, to a large extent, with tight corseting. In many instances it has done away with the corset entirely, and when a woman can go through her work all day uncorseted it means that her muscles are strong and that she has a good, healthy body. So much for the strengthening of the body to prepare women for the present styles taken from the Greek period.

"Now comes the matter of preference among the women. They have grown used to simple gowns, and they are gradually coming to the stage where they realize that gowns cut too low are not only ugly, but vulgar. The almost concave chest is disappearing, and in place of it woman is assuming a normal pose and the line of bust that makes all true art in the feminine figure complete and beautiful is returning. Without this the clothes adapted from the Greek would be impossible.

Simplicity of Line.

"As I was saying, women of today crave simplicity of line, and this has made it possible to design from the Greek without people crying out against a 'freakish' fashion, and the reason it is accepted so willingly is because it is beautiful in line and is worked out on a basis of truth.

"Until now, when one mentioned the clothes of the Greek women of ancient times, the mental picture was that of a long, straight gown caught in just below the bust and falling to the hem without interruption of line. Take ten persons, give them material and ask each to design a gown along classic lines, and the result will be ten gowns practically alike, built on this idea. Take these same ten persons and send them to any museum in the country where there are examples of this sculpture, or to any library where there are reproductions of it, ask them to do this some thing after the visit, and you will have ten distinctive creations all suitable for modern wear.

"Going through the collection of Tanagra figures, reviewing a museum where there is larger sculpture, you will hardly find a half a dozen pieces in which the drapery is alike.

Exact Reproduction.

"There is a simple gown for informal wear now seen a great deal that is the exact reproduction of a Tanagra figure in the Metropolitan. You cannot mistake the two, and yet the modern frock is designed from that made by the hands of the sculptor three hundred years before Christ.

"The most beautiful evening wraps one has today are taken from the draperies of the Greeks.

"Following the beautiful lines of this work, it is impossible to permit such an exposure of arms, neck, back and bust as has been made by the exaggerated fashions of last year and the year before. Some other anatomical arrangement could have been made, surely, when man and woman were created if it were not intended that when clothes were eventually donned that they should hang from the shoulders, and if it is not for the matter of following out this principle, at least modesty demands it."

By the way, all authorities agree with Miss Traphagan on one point—that no dress can ever be artistic, can escape seeming ridiculous in time, that does not hang from the shoulders.

WINIFRED BLACK

Writes About "Come Home, Careless Love."

Copyright, 1919, by Newspaper Feature Service, Inc.

I weep like a Willer,
And mourn like a dove,
Come home careless love,
Come home.

I heard it yesterday for the first time, the quaint, funny, pathetic song with the haunting refrain, and every minute since I've heard it my heart has sung it, over and over.

The rustling of the trees outside my window, the passers-by in the street, beat the measure to it with their hurrying steps, and at midnight when some great ship passed by and the watch-bell called across the dark waters I heard it again, "Come home, careless love, come home."

Yesterday, when I heard it, we sat a party of us, in a great room with a vaulted ceiling, and quaint windows opening to a landscape that was like a dream.

Tall eucalyptus stood like a regiment of ragged soldiers at the top of a neighboring hill; dark they were and purple against the sky, and silver mist hung between us and the valley below rose and drifted its fringes in the tops of the great trees, and far away—beneath the lower edge of the curtain of the mist—we saw the fertile plains, a great river winding to the sea, thriving villages, a clear lake like a pool of sapphire, and far away the climbing of a mighty city.

They Stopped To Listen.

It was like looking upon some great vision of a fair land of promise—and the little company — chattering and gay when we dismounted at the ancient door of oak set in the wandering house like a dull jewel worn with much fondling by loving hands—grew suddenly quiet and restrained. Who and what were we, to speak in the presence of such glorious beauty?

But one brought logs and built in the noble fireplace of heavy stone a great and splendid fire. And there was tea and cinnamon toast and cheese tarts, and we turned our backs upon the splendor of the landscape and chatted together of trivial things.

A great singer rose and sang for us, songs of valor and of wild, romantic love, music from the great operas written by the masters, and we listened and were entranced.

One spoke for us, old poems and noble, and the room echoed with the sound of great words, greatly repeated.

Then the poet from his niche by the fire lifted up a careless voice, untrained and unskilled in the art of music, and sang for us a song he learned from the dark people in the far South when he was quite little and had never heard much of music or of poetry or of love:

I weep like a Willer,
And mourn like a dove,
Come home, careless love,
Come home.

The polite murmuring ceased, and it was all at once as if the fire had smouldered and the wind had ceased to blow, and the fog had lifted and the sun had gone down, and the argent moon rose serene upon a world of perfume and of lonely gardens.

"Come home, careless love, come home."

The hostess moved quietly closer to her young husband's side, and the young husband stretched out his hand to clasp her hand in his.

A beautiful woman, dearly loved, and sweetly cherished sighed and the tears were on her cheeks.

Mysteries of the Heart.

But the gay, gifted creature with the bright hair and the light voice of laughter smiled brilliantly. And when the song was done she made a light jest, and I marveled at her, for I had thought her heart was warm and tender.

When we had gone we talked it over, about the song and the singer and those who heard. And I learned that all those who wept were happy, and dearly cherished, while those who smiled were ones whose hearts have ached at neglect and vows forgotten.

Such is the mystery of the human heart.

I weep like a Willer.
And mourn like a dove,
Come home, careless love,
Come home.

Where does he wander, in what strange fields does he find his happiness, the one who brought the brilliant smile to the lips of the woman who laughed when the poet sang?

It would be interesting to know, wouldn't it.

WOMEN THE WORLD OVER

Women trained in household efficiency will have a say in the construction of the thousands of cottages which are to be built in England this year. In some of the villages, two women will be placed on each committee, which directs construction. Single villages will have as many as 100 new cottages under present plans of the housing commission.

London had a glimpse of the women police in their new uniform a short time ago, hundreds of interested spectators lining the street, through which four of them passed on their way to a service in the Abbey. They wore a regulation blue tunic buttoned to the neck with silver buttons, the tailor-made skirts falling just below the tops of laced boots. Rank badges in white adorned the right arm, a silver whistle dangled from the third button of the tunic, and silver numerals denoting the division were on the straight collar.

SOCIAL AND PERSONAL

TELL IT TO THE SOCIETY EDITOR.

Mrs. G. W. Echlin is spending a week at the Eau.

Mrs. W. F. Boughner is at her summer cottage, Port Stanley.

Miss Beth Evans has returned from New York, where she has been visiting her brother.

Dr. W. L. Freele of this city, who recently returned from overseas, will practice his profession in Glencoe.

Mrs. Davis of Wortley road, has returned from Aylmer, where she was a guest with her parents, Mr. and Mrs. Bingham.

Mrs. Dan McEwen has returned to her home in Aylmer after a short visit in the city with friends. Mrs. Harry Sharpe returned with her.

Cadet Adam Smith has returned from the Naval College, Halifax, to spend the summer with his parents, Mr. and Mrs. E. B. Smith, Wortley road.

The Bishop of Huron is in Huron County, holding confirmation services in the parishes of that deanery. He officiated at three services on Sunday.

Mrs. M. Rowe and her daughter, Miss Ethel Rowe, leave shortly for an extended trip to the coast. They will visit a number of relatives in Vancouver.

Major and Mrs. William Panton of Milton, Ont., announce the engagement of their daughter, Beatrice Margaret, to Major W. E. P. Duncan, Royal Engineers, son of Dr. Eben Duncan,

Man in society is like a flower
Blown in its native bed.
His faculties expanded in full bloom
Shine out and use their proper power.
—Cowper.

Queen's Park House, Glasgow, Scotland. The marriage will take place in July.

Mrs. J. Ryan announces the engagement of her daughter, Luella P., to William H. Caesar, both of Dungannon, the marriage to take place quietly in July.

JAKES—LENNOX.

"Hazeldean," the home of Mr. and Mrs. D. W. Lennox, Stroud, Ont., was the scene of a pretty wedding on Wednesday, June 25, when, in the presence of about twenty guests, their second daughter, Margaret Elaine, became the bride of Harold S. Jakes, Merrickville, Ont. The bride, who was given away by her father, entered the drawing-room to the strains of the wedding march, played by Miss A. J. Allan of Churchill. She wore a charming gown of white crepe de chine, with bridal veil and orange blossoms, and carried a bouquet of sweetheart roses. She wore also the groom's gift, a pendant of pearls. The ceremony was conducted by Rev. D. A. Mackenzie of Gamebridge. After the wedding breakfast the young couple left for Niagara, Montreal and other eastern points. Upon their return they will live in Merrickville.

Cynthia Grey's Mail-Box

Just a Pleasure.

Miss Grey,—I am much interested in your mail box and would take this opportunity to send for the "famous stocking foot pattern." I do not know if there is any particular terms, as I am but a new subscriber to the Morning Advertiser, but inclosed you will find a self-addressed stamped envelope and would consider it a great kindness to have the said pattern sent. Thanking you in advance, I remain.

Respectfully,
A NEW READER.

Ans.—No particular kindness on my part, ma'am, but just a pleasure to send you a copy of the pattern. Hope you may continue to be pleased with the department.

List of Birthstones.

Some reader from Bothwell asked me recently to publish the list of birthstones, and same is given below, together with the significance of each:

January, garnet (constancy and fidelity); February, amethyst (preventive against violent passions); March, bloodstone (affection, courage and wisdom); April, diamond (purity and peace); May, emerald (discovers false friends and insures true love); June, agate (insures health, long life and prosperity); July, ruby (discovers poison, corrects evils resulting from mistaken friendship); August, sardonyx (married happiness); September, chrysolite (frees from evil passions and melancholy); October, opal (a lucky gem for those whose birthstone it is); November, topaz (fidelity and friendship); December, turquoise, prosperity in love.)

Where, Oh Where?

Dear Miss Grey,—Will you be kind enough to send me the famous stocking foot pattern? Where, oh where, are all the old writers to your page? It is (to me) the most interesting page in the paper, but it is short and sweet most of the time now. Thanking you, I remain,

Yours sincerely,
GRANDMOTHER NO. 2.

Ans.—Cheer up, Grandma. Some day there will be such a flood of letters you will need an extra pair of specs to read 'em all; In the meantime though, I'll send you a pattern and you can begin upon the family mending basket. Whatever would we do without the everbusy grandmas?

A Laugh's Worth While.

Dear Miss Grey and Writers,—Yes, I'm a new one, but I don't expect to become famous as a brilliant letter writer. Calamity Ann, that was a splendid one that you wrote, and I haven't heard you speak since. It made us all have a good laugh and did us a whole lot of good, which is something worth while in these troublous times. Surely you didn't let that sore-headed A. E. hurt your feelings. It wasn't worth it. Of course, our side won the war, because we stood for right, and the Great Leader was with us. I don't believe you are big and fat at all. I think you are young and slender. Did I guess wrong? How did the stocking-foot pattern work for Jeremy? I would like very much to have one too, Miss Grey, when you have time to bother.

I don't think I have ever eaten Devonshire cream. Is it supposed to be whipped, or how served? I suppose all you mothers—especially the farm ones—are very busy this time of the year; so busy that it's hard to find time to read the Mail-Box some days, isn't it?

Rosebud, I am sorry for you, but perhaps you weren't so unfortunate after all. How do you like Winnifred Black's writings? I have received much help from the Mail-Box, so will pass on a little hint that I find handy. On the inside of your stairs door (or any other door opening off of the kitchen) tack a piece of cretonne, or other stout material, nearly as long as the door is wide, leaving it open at the top. This makes a splendid pocket in which to slip soiled things ready for the wash. Some of the recipes are nice, aren't they, writers?

Can you tell me please, Miss Grey, of anything that would remove the white mark left by hot water on a fumed oak surface? I am inclosing a self-addressed envelope for the well-known pattern. Thinking you in advance and wishing the Mail-Box much success and the readers many more happy days together, as always,

IMA HOGG.

Ans.—Honestly, I don't believe you are a bit "piggish," so please next time sign something nice, like Ima Peach or Ima Piece of Pie. Only then, of course, all the Boxites would want to bite you. Nothing like being "in the fashion," so I've mailed you the foot pattern. Re the Devonshire cream: From my own experience on the rare times that I have met with it the delightful stuff has been served on raw fruit or on apple pie—a la mode. When the cream is made it is about the same consistency as ice cream.

2. Sometimes to rub with a damp rag dipped in baking soda removes the white spots. Follow by a rub with a clean damp cloth, then polish. Another plan is to apply alcohol on a soft rag and rub well, and, again, others find that sweet oil applied in the same way helps to dim the white ring or spot. Hope one of these proves a success on your table.

Learning to Swim.

Dear Miss Grey 'n' Everybody,—"Oh, how I hate to get up in the morning!" About 4 or 4:30 finds me up and a-going. I rather like it after I'm up once—but, oh, the getting up! Gee, it's hard to get to work after a long, lazy winter. But I've been spending my spare time at the lake, learning to swim. Can't manage it yet, though. But it will soon be haying time, then good-bye to "good times" for a while, at least.

I certainly enjoyed "Fatty's" letter, only I'm afraid we'll have to ask him to teach us how to pronounce some of those un-pronounceable French names. I never can remember whether to leave off the first three letters, the last four, or a few in the middle. They're so confusing.

"A. E." you're just too funny for anything! I was just intending to write and tell you how much I liked you, and what a good sport you were. (I thought you were a girl), and here you're a bachelor, so I just can't tell you now, that's all! You spoiled the fun yourself. By the way, my real initials are "A. E.," too. But say, I do think you're awfully brave to come back after all the slams. It seems all the men coming to the M. B. get it. I felt sorry for "Mere Man." I never heard of that butter receipt before, but the "sound" of that egg it it "turned my tummy."

Well, I'd better practice my music lesson now, or my teacher will give me ? again. But I've adopted the American soldiers' motto now. Know what it is?

YANKEE FARMERETTE.

The Poet Laureate.

Dear Miss Grey,—To settle an argument please tell me who is the present poet laureate of England. Also how long since such a position was created, and what are the duties of this poet? Thanking you, we are,

DUM AND DEE.

Ans.—Consulting an authority, I find that the word "laureate" is derived from laurentus or laurus, the laurel tree, from the ancient Greek custom of crowning poets and heroes with wreaths of laurel. The term became used in connection with the poet attached to the royal household in England, a position first held by Ben Jonson under Charles I. in 1617. Other poets followed, but the post did not really become a regular institution until Dryden's time in 1670. At that time in addition to the honor, the poet laureate received a pension of three hundred pounds a year, and "a butt of Canary wine." It was considered his duty to produce appropriate verse on royal birthdays, state occasions, etc. Famous poets who have occupied the post are Southey Wordsworth, Tennyson and Alfred Austin. The present poet laureate is Rupert Brook.

"SALADA" TEA

Enormous as the sale already is, it would be ten-fold greater, were doubting Souls to try it. B579

BLACK — NATURAL GREEN — or MIXED

A MENNEN Shower for Baby Brother

THERE are thousands of big, strong men and women in Canada who—40 years ago, in their cradles—rejoiced in the soothing effects of

MENNEN'S TALCUM POWDERS

MENNEN'S TALCUM POWDERS are of the same high standard today—as smooth as silk—of fine and consistent quality—delicately perfumed.

Your children will be healthier, happier and more beautiful—if MENNEN'S TALCUM is a part of their daily toilet.

But be sure it's MENNEN'S—for quality is important.

There are varieties—all MENNEN'S—the original Borated — Violet — Flesh-tint—Cream-tint—which do you prefer?

KORA-KONIA

Kora-Konia must not be confused with Talcum Powder. It has somewhat the same soothing, healing action, but contains in addition, several ingredients of recognized medicinal value, which are indicated in the treatment of the more serious skin abrasions. It is antiseptic, absorbent, adhesive, moisture-resisting, and is soothing and healing.

The Mennen Line—

Shaving Cream, Dentifrice, Talcum for Men, Borated Talcum, Violet Talcum, Flesh Tint Talcum, Cream Tint Talcum, Mennen's Baby Soap, Cold Cream, Tar Shampooing Cream, Kora-Konia

218

THE MENNEN COMPANY, Factory: MONTREAL
Sales Office: HAROLD F RITCHIE & CO., Limited, TORONTO

Sweets for Winter

Have plenty of summer's delicious fruits preserved in Lantic Sugar ready for use. The "FINE" granulation makes clearer, better preserves. Buy in the original packages.

2 & 5 lb. CARTONS
10 & 20 lb. BAGS

48

POLLY AND HER PALS.—It Sounds Like Maw Wore 'Em Too. —By Cliff Sterrett

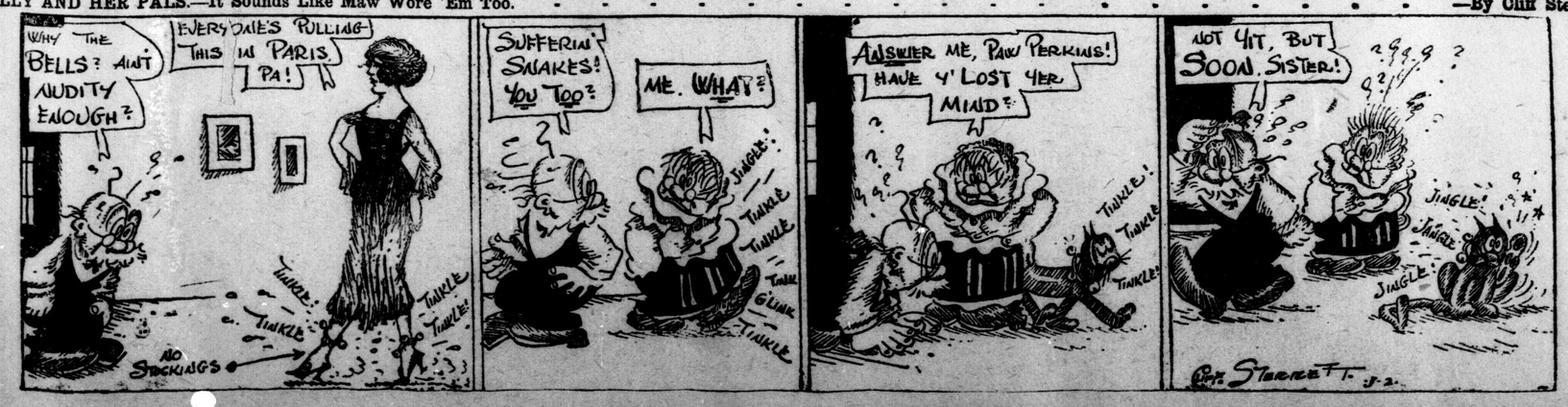

Ninety in the shade! Humidity high! won't affect

REGAL FREE RUNNING Table Salt

It never cakes in any weather. "Regal" is always at your service—running free.

The Canadian Salt Co., Limited

The Handy Little Spout Lets The Salt Run Out.

MADE IN CANADA 19

MUTT AND JEFF.—Speaking About the High Cost of Food. (Copyright, 1919, by H. C. Fisher. Trade mark registered in Canada.) BY "BUD" FISHER

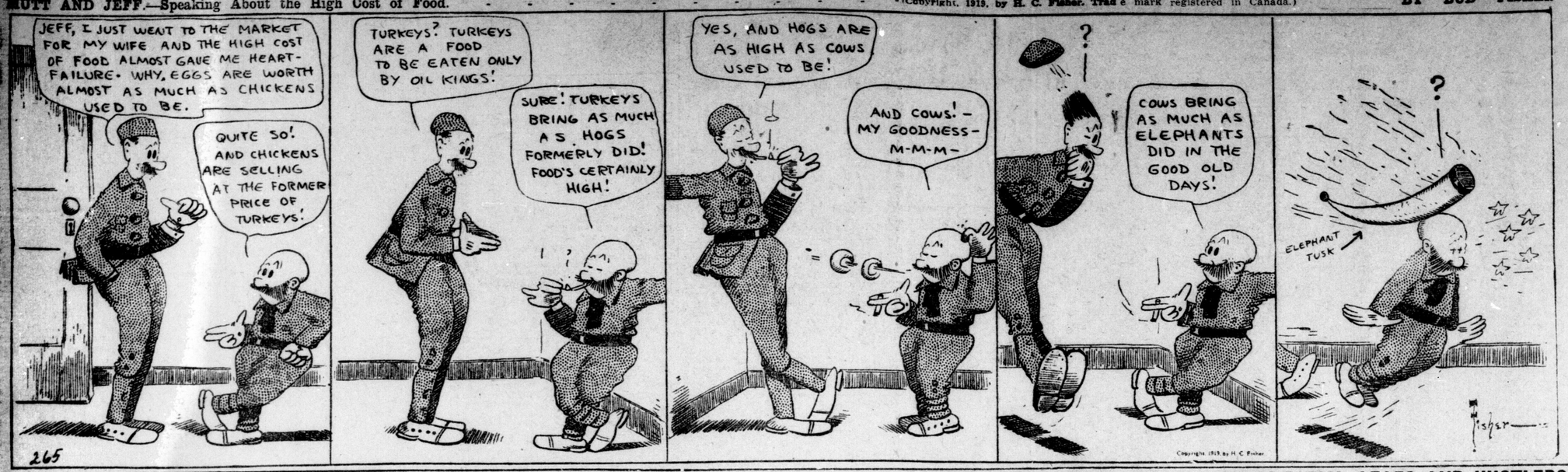

LONDON AND BAY CITY DIVIDED HOLIDAY PAIR

Tecumsehs, With Curtis on Mound, Blank Visitors in the Morning, But Cristall's Club Bats Local Pitchers Hard in Afternoon Contest.

The Tecumsehs won the morning game, but lost the afternoon contest at Tecumseh Park on the holiday. Bobby Curtis blanked Cristall's team in the morning mix-up, but the visitors took kindly to the joint offerings of Gough and Scott, and walked away with the p.m. fracas. Good crowds attended both games.

Curtis Too Good for Visitors.

London made it three straight by winning in the morning session at Tecumseh Park yesterday, Curtis of the local squad pitching a shutout, the final score being 3 to 0. The game was played under protest, Manager Cristall of Bay City protesting on the ground that Curtis is the property of the Columbus Ball Club of the American Association. Curtis states that Columbus has no strings to him whatever, and it is not likely that the Tecumsehs will be cheated out of their victory.

The affair was a pitcher's duel, with Curtis as the premier moundsman. His teammates backed him up, and scored the necessary runs to win, a three-base hit by Milligan in the third, and a two-base hit by Newman in the sixth stanza being features of the game. Whaley of Bay City also tripled in the second inning, but he was marooned on third base with no help forthcoming. Curtis struck out two Bay City heavy hitters in succession in the eighth frame.

London was never in danger until the ninth inning, when with two Bay City gents retired hits by Yim, Friedman and Wheeler made things interesting, but Mitchell threw to Hagel, and Friedman was nipped making the third out.

Bay City's Revenge.

A big holiday crowd, attracted by the fact that the Tecumsehs had won three games in a row, saw an unhappy reversal of form over in the West London baseball pasture in the afternoon. Bay City had no trouble in winning this contest by the score of 14 to 3. The visitors drove Gough to the dug-out in the second inning and toyed with Scott during the remainder of the game, although he gave them a temporary set-back for a couple of innings after Gough retired. The whole trouble was poor pitching. The visitors collected a total of twenty hits, seventeen of which were pried from Scott's queer assortment.

Cook, a husky youth, served up the slants for Cristall's team, and his work was quite good. He had one or two bad innings, but was never so far gone as to lead anyone to think he was due for the hook. In the third inning, the locals bunched three safeties with a couple of bases on balls and finished under wraps.

A Long-Drawn-Out Contest.

The game was a long-drawn-out affair of little interest. Both teams had several errors, London's proving the most expensive. Umpire Burke got his usual panning from the stands, although his mistakes were not so glaring as to deserve it all.

Gough started off well in the first frame, but he was up to his neck in trouble in the second. He walked Berger to start with, and Whaley followed with a single. Yim bunted, and Gough pegged wildly to third to get Berger, who scored on the error. Friedman was thrown out, but two more hits, a sacrifice and two passes finished Gough, Scott coming up to face Berger, who was batting for the second time. Berger was a victim of a fly to Stewart. For three frames, Scott held the Cristall crowd in check, but from the sixth inning on, he was hammered hard. Berger had two triples, scoring two men ahead of him each time. He tried to stretch the second one into a homer, but was out at the plate. Command and Cook also had triples, while Pittenger and Cristall hit doubles, Pittenger drove in two of London's runs with his.

The score:

MORNING GAME:

BAY CITY.	AB.	R.	H.	S.B.	SH.	O.	A.	E.
Owens, ss	4	0	1	0	0	2	3	0
Byrne, 3b	4	0	1	0	0	4	2	0
Spencer, cf	4	0	1	0	0	3	0	0
Berger, c	4	0	0	0	0	5	1	1
Whaley, lf	4	0	2	0	0	1	0	0
Yim, rf	4	0	1	0	0	0	0	0
Friedman, 1b	4	0	2	0	0	6	0	0
Honeck, 2b	2	0	0	0	0	2	1	0
Farrell, p	3	0	0	2	0	0	1	1
xWheeler	1	0	1	0	0	0	0	0
Totals	34	0	9	0	0	z23	8	2

LONDON.	AB.	R.	H.	S.B.	SH.	P.O.	A.	E.
Mitchell, cf	3	0	2	1	0	2	1	0
Hagel, ss	4	0	0	0	0	2	4	0
Bullock, 2b	3	0	1	0	0	1	0	0
Stewart, rf	4	0	1	0	0	1	0	0
Newman, 1b	4	1	2	0	0	10	0	1
Command, lf	3	0	0	0	0	3	0	0
Pittenger, 3b	3	1	0	0	0	2	2	0
Milligan, c	3	1	2	0	0	5	1	0
Curtis, p	3	0	0	0	0	1	6	0
Totals	30	3	8	1	0	27	14	1

x—Batted for Honeck in ninth.
z—Hagel out on third strike bunt.

Score by innings—		R.	H.	E.
Bay City	000 000 000—	0	9	2
London	001 200 00x—	3	8	1

Summary — Earned runs—London 1. Three-base hits — Whaley, Milligan. Two-base hit—Newman. First on balls—Off Farrell 2, off Curtis 1. Struck out—By Farrell 4, by Curtis 6. Left on bases—London 5, Bay City 7. First on errors—London 1. Time of game—1:40. Umpire—Larry Burke.

Afternoon Game.

BAY CITY—	AB.	R.	H.	S.B.	SH.	O.	A.	E.
Owens, ss	4	1	1	0	1	1	6	2
Cristall, cf	5	1	1	0	0	1	1	0
Spencer, 2b	5	3	4	1	0	0	3	1
Berger, c	5	2	2	0	0	6	1	0
Thompson, c	0	0	0	0	0	0	0	0
Whaley, lf	6	3	2	0	0	2	1	0
Yim, r	4	1	3	2	1	3	0	0
Friedman, 1b	6	1	0	1	0	13	0	0
Byrne, 3b	5	1	4	0	0	1	1	1
Cook, p	4	1	3	0	0	0	4	0
Totals	44	14	20	4	2	27	17	4

LONDON—	AB.	R.	H.	S.B.	SH.	O.	A.	E.
Mitchell, cf	4	0	0	0	1	3	0	1
Hagel, ss	4	0	0	0	0	2	2	1
Bullock, 2b	3	1	0	0	0	0	0	2
Stewart, lf	5	1	2	1	0	5	0	0
Newman, 1b	4	1	2	0	0	9	0	0
Command, lf	4	0	2	0	0	2	1	0
Pittenger, 3b	4	0	2	0	0	3	5	0
Milligan, c	2	0	0	0	0	2	2	0
Witry, c	1	0	0	0	0	1	2	0
Gough, p	0	0	0	0	0	0	1	1
Scott, p	3	0	0	0	0	0	1	0
Totals	34	3	8	1	1	27	14	5

By innings:		R.	H.	E.
Bay City	040 005 032—	14	20	4
London	003 000 000—	3	8	5

Summary — Earned runs—Bay City, off Gough 4, off Scott 6; London 3. Two-base hits, Pittenger, Cristall. Three-base hits—Command, Cook, Berger 2. First on balls—Off Cook 6, off Gough 4, off Scott 2. Struck out—By Cook 4, by Gough 1, by Scott 1. Left on bases—Bay City 11, London 11. Double plays—Berger to Byrne to Friedman. Wild pitch—Cook. First on errors—Bay City 3, London 4. Time—2:31. Umpire—Burke.

YANKS WIN FIRST GAME OF SERIES FROM WASHINGTON

WASHINGTON, July 1.—Russell held Washington to five hits, two of which were not made until the ninth inning, and New York won the opening game of the series today, 1 to 0. Harper, pitching for Washington, was somewhat wild. Score.

		R.	H.	E.
New York	100 000 000—	1	4	1
Washington	000 000 000—	0	5	1

Russell and Hannah; Harper, Whitehouse and Gharrity.

PHILADELPHIA, Pa., July 1.—Boston made only two scattered hits off three local pitchers today, but nine bases on balls helped their scoring and they were ahead until Dumont weakened in the sixth inning, the locals winning 7 to 4. Kinney drove in the winning run with a single off Winn, after two passes and two singles off Dumont had tied the score and filled the bases. Score.

		R.	H.	E.
Boston	101 020 000—	4	2	1
Philadelphia	210 003 01x—	7	12	1

Caldwell, Dumont, Winn and Walters; Grevelle, Seibold, Kinney and Perkins, McAvoy.

CLEVELAND, O., July 1.—After losing six straight games, Cleveland today defeated Chicago 14 to 9. Williams and Danforth were knocked from the box, while Shellenbach also was hit hard. Score:

		R.	H.	E.
Chicago	003 101 103—	9	15	6
Cleveland	703 210 10x—	14	16	1

Williams, Danforth, Shellenbach and Schalk; Jasper and O'Neill.

ST. LOUIS, July 1.—Sotheron's batting and pitching were mainly responsible for St. Louis' 5 to 4 victory over Detroit today. A triple by the young twirler in the second drove in two runs and his single in the ninth sent across the winning run. Score:

		R.	H.	E.
Detroit	000 201 010—	4	8	1
St. Louis	030 000 101—	5	11	0

Dauss and Ainsmith; Sotheron and Severoid.

QUEENIE SMITH WINNER OF 2:25 AT GODERICH MEET

Helen A. Wins in 2:50 and Alfreda Leads in 2:10 Trot or Pace.

GODERICH, July 1.—The horse racing was a big drawing card here today, and the track was in first-class condition. The results were:

2:25 trot or pace, purse $300:
Queenie Smith, W. Richardson, Stratford 1 1 1
Brito K., J. McManus, Goderich 2 2 2
Dolly Brino, T. Yearly, Crediton 3 3 3

2:50 trot or pace, purse $100:
Helen A., J. Wiggins, Goderich 1 3 1 1
Walter Eddy, A. M. Polley, Goderich 3 1 2 3
Lady McKinney, McDougal, Porters Hill 2 2 3 2
Dolly Brino, T. Yearly, Crediton 4 4 dr
Time 1:18, 1:17, 1:19.

2:10 trot or pace, purse $350:
Alfreda, E. Fawn, Mitchell.. 2 2 1 1 1
Royal Dundee, R. McLean, Goderich 1 1 2 2 2
Lady Patricia, Forsyth, Seaforth 3 3 3 3 3
Time: 2:19¼, 2:19, 2:19¼, 2:19½ and 2:19¼.

EXCITING FINISH OF DUNLOP BICYCLE ROAD RACE

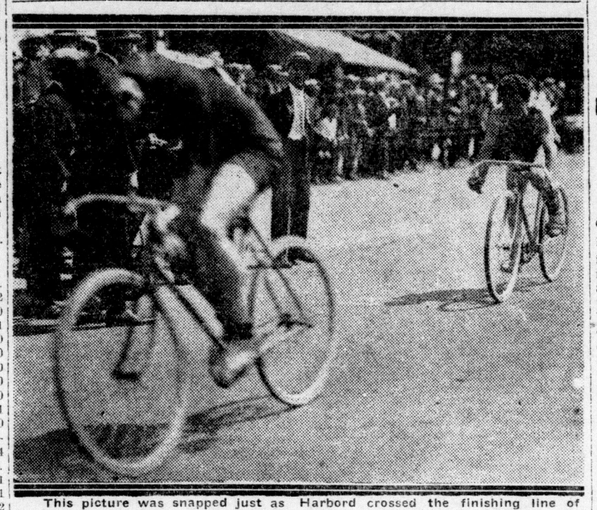

This picture was snapped just as Harbord crossed the finishing line of the long bicycle grind. E. Cousins, the London boy, is shown right at the mark. He raced Harbord all the way only to lose in the final sprint by a few yards.

London Youngster Battles Toronto Boy All The Way for Famous Dunlop Trophy

E. Cousins of This City Only Beaten in Final Sprint of Great Race by "Dick" Harbord of Toronto Broadway Club—Big Road Race Attracts Huge Crowd.

The Dunlop bicycle road race returned to London Dominion Day after an absence of 23 years, and under the able management of the London Bicycle Dealers' Association and the Dunlop Company, proved a big success. The famous trophy, emblematic of the long-distance bicycle championship of Canada, was won by a Toronto rider, Richard Harbord of the Broadway Athletic Club, but he had to travel all the way to win from E. Cousins, a London youngster. C. Verschaive of Kent Bridge was a close third. Harbord and Cousins made an exciting finish, after riding side by side the whole journey. They were both given nine minutes handicap at the start, and long before they had reached the barrel turn where Dundas street is crossed by the Dorchester road, they had taken the lead. Both are youngsters, but the Toronto boy has a little more experience than the local lad. Cousins put up a fine battle, and his performance was one of the features of the event.

A Hundred Riders Start.

Long before 10 o'clock in the morning, the time for the race to start, crowds lined Dundas street between Waterloo and Wellington waiting to see the riders off. Over a hundred riders faced the starter. They all had various handicaps on Harold Bounsall, the Toronto champion, who was the only man placed at scratch. The course led straight out Dundas street through London Junction to the intersection of the Dorchester road, and after the riders left the paved streets of the city the real test of their speed and endurance began. They not only had to battle with ruts and a rough, hard track, but a cloud of dust raised by autos and bicycles along the route. The first riders got away shortly after 10 o'clock, and an hour later all the 42 survivors of the grind had finished.

Some Spills, But No One Hurt.

The course was well policed and every precaution taken against accident. Some of the riders met with spills, but none were seriously hurt. Several wheels were broken on the hard going beyond the asylum entrance. It was here, at the top of the first hill, that the weaker riders found the pace too much for them, and were forced to withdraw. It was here that Harbord and Cousins, closely followed by Verschaive and Pocock, gained the lead. The riders were well bunched on the hill, but stretched out from then on.

The Fastest Time.

Roland Brady of the H. M. A. C., Toronto, won the time prize. He made the fastest trip over the course. He was given a 5-minute handicap, and was the fourth to finish in the race. James Lowry of the Toronto Classic Club, winner of last year's time prize, and F. Ruelins of the Boardway Club won the other time prizes, there being a second difference in their speed over the route.

The Dunlop shield for the club winning the most points was won by the Herbert McDonald Athletic Club of Toronto, whose riders finished fourth, fifth, sixth and seventh.

E. Cousins, the local youngster, wins the prize for the first London rider to finish.

An interesting feature in connection with the race is the fact that Lou Bounsall, father of Harold Bounsall, the scratch man, was a rider in the race held in London in 1896.

Hats Off to These People.

Great credit for the success of the race and the interest it aroused is due the untiring energy of the local bicycle dealers, led by G. A. Wenige and the Dunlop Tire Company. They left nothing undone for the convenience and assistance of the riders, and the big staff of officials sent here by the Dunlop people. The clerk of the course, Mr. W. G. McClelland, has not missed one of the 26 Dunlop races. He has attended them all, either as an official or as a rider.

Following the race the London bicycle dealers entertained the officials at luncheon at the Tecumseh House. Lewis Rubenstein of Montreal, president of the Canadian Wheelmen's Association, was among those present.

The Results.

The first 30 riders to finish were as follows:

Pos.	No.	Name	Club	Time
1	68	R. Harbord,	Broadway	52.39
2	69	E. Cousins,	London	52:40
3	K	C. Verschaive,	K't Bridge	51:41
4	21	R. Brady,	H. M. A. C.	49:05
5	29	W. Rogers,	H. M. A. C.	51:15
6	44	L. J. Fry,	H. M. A. C.	53:02
7	26	H. McDonald,	H. M. A. C.	52:10
8	33	A. D. Boutell,	Classic	52:12
9	27	W. H. Bingley,	Broadway	52:09
10	45	D. Morton,	H. M. A. C.	53:46
11	25	C. Cousins,	London	51:49
12	28	H. H. Peckitt,	Classic	52:20
13	10	J. Lowry,	Classic	50:35
14	9	G. McMillan,	Classic	51:11
15	20	W. D. Robertson,	London	52:35
16	18	T. Tuck,	Classic	52:36
17	59	J. R. Gordon,	H. M. A. C.	57:05
18	100	A. Dhondt,	London	57:10
19	56	R. Charles,	Broadway	56:56
20	30	W. Hilton,	London	54:05
21	4	F. E. Cassidy,	Classic	51:34
22	3	F. Ruelins,	Broadway	50:36
23	B	C. Pocock,	London	60:02
24	15	Geo. Wright,	Classic	54:05
25	2	H. Martin,	Broadway	51:08
26	5	D. Patterson,	Classic	52:10
27	C	W. Fulcher,	London	60:11
28	6	H. Vick,	London	52:20
29	39	C. Martin,	Broadway	57:22
30	1	H. Bounsall,	Classic	50:32

Time Prize Winners.

1.—Roland Brady, H. A. M. C., 49:05.
2.—J. Lowry, Classic, 50:35.
3.—F. Ruelins, Broadway, 50:36.

Team Winner of Dunlop Shield.

Herbert McDonald Athletic Club, Toronto, with 4th, 5th, 6th and 7th places.

Dunlop Trophy Winner

RICHARD HARBORD, of the Broadway Athletic Club of Toronto, who won the Dunlop Bicycle Road Race held in London Dominion Day.

LONDON RINKS WIN ALL THREE EVENTS AT ELMWOOD TOURNEY

Frank Brown and Albert Trick Carry Off Trophies For the Thistles.

Frank Brown of the London Thistle Club skipped the rink that won the Hyman trophy at the Elmwood bowling club's big Dominion Day tournament. The finals between Brown and Snelgrave of the London rowing club were finished at a late hour. The Ward trophy also went to the Thistle club, A. M. Trick's rink winning from Skip Lemon. John Lochead's London rowing club rink won the consolation event, defeating J. E. Reid in the finals by 6 shots.

Fine weather and a large attendance made the tournament one of the best ever held here. The new system of play inaugurated by the Elmwoods was popular with the bowlers.

The scores:

HYMAN TROPHY.
First Round, Elimination.

Trick	21	Hynd	5
Oake	15	McCallum	9
R. D. Hillier	11	F. Brown	17
Rogers	9	Rivers	8
Lemon	13	E. L. Morren	10
F. Allen	13	Gunther	7
C. Spieran	3	Snelgrove	18
Hefferman	18	Law	7

Second Round.

Trick	16	F. Oake	5
F. Brown	24	Rogers	11
Lemon	17	F. Allen	6
Snelgrove	14	Hefferman	10

Semi-Finals.

F. Brown	10	Trick	9
Snelgrove	14	Lemon	11

Finals.

F. Brown	12	Snelgrove	5

CONSOLATION.
First Round.

J. E. Reid	18	C. K. Bluett	9
R. Seldon	15	W. Screaton	6
Whitcomb	15	H. Hartrey	9
J. Lochead	15	Dr. Jarvis	14

Semi-Final.

J. Reid	11	R. Seldon	3
J. Lochead	8	Whitcomb	7

Final.

J. Lochead	12	Reid	6

WARD TROPHY FINALS.

A. M. Trick	13	Lemon	11

BARRING A FEW DETAILS, STAGE ALL SET FOR BIG BOUT

Both Fighters Are Doing Only Light Training—Last Nail Being Driven in Great Arena.

Toledo, Ohio, July 2.—The last of the preliminary details for boxers, promoters and arena constructors will be completed today, and with the gathering up of stray strands the stage will be set for the heavyweight championship bout between Jess Willard and Jack Dempsey, scheduled for Friday afternoon. The principals will do but light training work, Willard boxing a few rounds with his tired and battered sparring partners, while the challenger will confine his efforts to easy limbering up exercises and some shadow-boxing.

At about the same hour the last nail will be driven in the arena, which is to seat some 80,000 spectators, and the great fight stadium will be ready for its burden of humanity on the 4th of July. Built at a cost of $150,000, the structure includes 1,750,000 feet of lumber and hundreds of kegs of nails and bolts, the combined weight of which runs into many hundreds of tons. In addition to the 80,000 spectators who can be seated comfortably, there is standing room for close to 20,000 more, so that the total capacity approaches the 100,000 mark. It is four times the size of the Reno fight stadium.

ORIENTS AND WOODSTOCK VETS SPLIT DOUBLE BILL

Flint Pitched Steady Game in Morning But Downs Was Hit Hard and Retired in Fourth

WOODSTOCK, July 1.—The Orients of London and the local G. W. V. A. ball teams divided a double bill here today. In the morning, "Yankee" Flint twirled a steady game for the visitors. Vance was accorded poor support at critical moments, but was hit rather steadily all through. The score was 11 to 5.

In the afternoon, the G. W. V. A. trotted out their pitching ace, "Lefty" Bond, and the soldier boy had no trouble in holding the Orients, while his teammates hammered Downs, who retired in the fourth. Flint again took the pitching, but the soldiers continued the pounding until the score stood 14 to 1. Summary:

Morning game—

	R.	H.	E.
London	11	14	6
Woodstock	5	11	5

Batteries: Flint and Armstrong; Vance and Harvey.

Afternoon game—

	R.	H.	E.
London	1	4	7
Woodstock	14	17	4

Batteries—Downs, Flint, Armstrong and Gillies.

HEAVY HITTING EARLY ENABLED GIANTS TO DEFEAT BROOKLYN

Konetchy, Dodgers' First Baseman, Totals Ten Consecutive Hits.

NEW YORK, July 1.—Heavy hitting in the early innings of the game enabled New York to defeat Brooklyn in the first game of their series here today by a score of 6 to 1. Konetchy, Brooklyn's first baseman, in his first two trips to the plate, banged out two hits, running his streak of consecutive hits up to ten, a season's record. Score:

		R.	H.	E.
Brooklyn	000 100 000—	1	7	2
New York	131 001 00x—	6	13	1

Pfeffer and Miller; Toney and McCarty.

CHICAGO, July 1.—Killifer's batting today enabled Chicago to defeat Cincinnati 3 to 2 in a twelve-inning pitchers' battle. He made half the locals' hits, drove in the first two runs and started the winning rally for his fourth hit. Score:

		R.	H.	E.
Cincinnati	100 001 000 000—	2	5	2
Chicago	010 000 001 001—	3	8	1

Ellis and Wingo; Carter, Martin and Killifer.

PITTSBURG, Pa., July 1.—Pittsburg defeated St. Louis today 11 to 4, the locals batting heavily against St. Louis pitchers, Doak yielding ten hits in three innings, and gave way to Meadows, who also was hit hard, Ames pitching the last two innings. Mayer kept the visitors' hits scattered. Score:

		R.	H.	E.
St. Louis	020 010 001—	4	8	4
Pittsburg	400 300 04x—	11	15	1

Doak, Meadows, Ames and Snyder; Mayer and Schmidt.

BOSTON, July 1.—Led by Maranville, who made two home runs, Boston batted Rixey and Murray hard today, and won easily from Philadelphia 9 to 1. Demaree allowed only five scattered hits. Score:

		R.	H.	E.
Philadelphia	000 100 000—	1	5	0
Boston	030 210 03x—	9	11	1

Rixey, Murray and Cady; Demaree and Wilson.

CUNARD
ANCHOR
ANCHOR-DONALDSON
Passenger Service British Ports.

ANCHOR-DONALDSON
TO GLASGOW.
From—
Montreal.....Saturnia ..... July 5
Montreal.....Cassandra .... July 15
Montreal.....Saturnia ..... Aug. 13
Montreal.....Cassandra ... Aug. 20

CUNARD LINE
TO LIVERPOOL.
From—
New York.....Orduna ..... July 5
New York.....Caronia ..... July 12
New York.....Carmania .... July 12
TO SOUTHAMPTON
New York.....Mauretania ... July 11
TO LONDON,
Via Plymouth and Havre.
New York.....Saxonia ..... July 17
TO LONDON.
Montreal .....*Vardulia .....July 1
Montreal .....*Inkula .....July 8
Montreal .....*Verbania .....July 10
TO AVONMOUTH.
Montreal .....*Copenhagen ...July 19

ANCHOR LINE
TO GLASGOW.
Boston.....Massilia ... .. July 12
*Cargo only.

For rates, passage, further particulars, apply to all local ticket agents, or
ROBERT REFORD COMPANY,
50 King Street East, Toronto, Ont.
2xv July 31

LEAFS AND HUSTLERS SPLIT IN TWIN BILL

Toronto Bunch Hit Early and Take First Game—Justin Hit Hard in Afternoon.

TORONTO, July 1.—Toronto and Rochester split the holiday bill here today, Toronto taking the morning game 8 to 4 by bunching their hits in the early stages. In the afternoon Rochester jumped on Justin at the start and were always ahead. The score was 6 to 3.

Morning game—

		R.	H.	E.
Rochester	000 103 000—	4	8	3
Toronto	014 100 02x—	8	9	3

Brogan and Shinault; Hubbell and Sandberg, Deufel.

Afternoon game—

		R.	H.	E.
Rochester	302 000 100—	6	12	0
Toronto	020 000 010—	3	9	4

Clifford and Shinault; Justin and Deufel.

NEWARK, July 1.—Overcoming a six-run lead by consistent batting and daring base running, Newark defeated Jersey City, 7 to 6, here today.

Score:

		R.	H.	E.
Jersey City	060 000 000—	6	12	2
Newark	022 000 30x—	7	8	1

Batteries — Enright, Russell and Hudgins; Lyons, Striker and Madden.

BISONS TRIM BINGOES.

BUFFALO, July 1.—Buffalo pulled another game out of the fire today, Binghamton losing by 10 to 6, after having a lead of 5 to 3 at the end of the fifth. Jordan, Harper and Beckvermit were hit hard, while Gardiner was almost hitless.

Score:

		R.	H.	E.
Buffalo	010 024 12x—	10	14	2
Binghamton	004 011 000—	6	9	0

Batteries — Jordan, Gardiner and Bengough; Harper, Beckvermit and Haddock.

READING PUTS UP GOOD FIGHT.

READING, July 1.—Reading lost a hard-fought game to the Baltimore leaders here today by the score of 6 to 5. The game was feature by the fast work of the visitors' infield and a three-base hit by Jimmie Walsh, clearing the bases in the seventh.

Score:

		R.	H.	E.
Baltimore	010 050 000—	6	10	3
Reading	000 000 500—	5	6	1

Batteries — Johnson, Parnham and Egan; Weinert, Brown an Doolin.

DR. A. SCOTT WINNER OF SOMERVILLE GOLF CUP

The London Hunt and Country Club staged a golf tournament on the holiday at the Kennels. In the big match for the Somerville trophy, Dr. A. Scott won out against J. C. Anderson after being handicapped for nine strokes.

In the regular monthly match, the July handicap cup was won by S. S. Newton, with a net score of 44. A large attendance was present to witness the matches.

London & Port Stanley Railway
Time Table Effective June 15.
To St. Thomas Only—*†5:00 a.m., 4:20, 6:20, 11:20 p.m.
To Port Stanley—*†5:45, 6:20, *7:20, *8:20, 9:20, *10:20, *11:20, 12:20, *1:20, *2:20, 3:20, *4:20, *5:20, x6:20, *7:20, *8:20, 9:20, *10:20 p.m.
*Limited train.
†Daily except Sunday.
xLimited to St. Thomas only.

CP OS
SAILINGS—RATES
MONTREAL-LIVERPOOL.

	10 a. m.	Cabin	Third
Scandinavian	July 4	$85 up	$56.25
Grampian	July 6	$85 up	$56.25
Minnedosa	July 7	$90 up	$57.50
Metagama	July 11	$90 up	$57.50
Corsican	July 18	$85 up	$56.25
Tunisian	July 20	$85 up	$56.25
War Tax		$5	$3.00

VANCOUVER-ORIENT.
Quickest time across the Pacific.
PASSPORTS REQUIRED.
Apply Local Agents
H. M. MacCallum, Genl. Agt., Toronto.
CANADIAN PACIFIC OCEAN SERVICES

A Selak Suit
Is actually a work of art. It is moulded and drafted so as to be pleasing to look at, and has a grace and balance that gives one the comfortable knowledge that one is well-dressed.
A SELAK SUIT tends to give a man greater confidence in himself and greater poise, thus helping him on to achievements he otherwise might not attempt.
Naturally our stock of woolens is complete, with the choicest cloths suitable for gentlemen's wear. See our range today. We can guarantee you quick and prompt service. We have the staff to complete your suit in first-class shape in a very few days.
Prices---$30.00 to $75.00
Albert Selak
MERCHANT TAILOR.
Cor. Waterloo and Dundas. Phone 74.

WHY
Reliance Garage
---for---
FORD SERVICE ?
BECAUSE---
We Guarantee Our Work.
We Use Genuine "Ford"-Made Parts.
We Give Prompt Attention.
We Have the Best Workmen.
We Have No Helpers or Apprentices.
We Have the Best Equipment.
We Have the Largest Stock of Ford Parts.
We Have the Best System, Insuring Efficiency.
We Keep a Service Man at the Front to Attend to Your Minor Troubles Gratis.
We Have Printed Price Lists of Labor Charges, Insuring You of No Overcharging.
We Give This Price List Free If You But Ask For It.
8-tf

SOFT COLLARS
We have just received a full line of the latest Soft Collars, in ¾ sizes. Call and see them.
CARAVELLA
54 Richmond Street, Haberdasher.
2xv

WILSON'S "The National Smoke"
BACHELOR
Steadily, year by year, the demand for this cigar has grown. Convincing proof to us of its uniform quality and value.
3 for 25¢
ANDREW WILSON & Co. LIMITED TORONTO AND MONTREAL

Hear the Batters Yowl When Cicotte Is Right

Rival Swatters Say He Uses Doctored Ball, But Eddie Only Grins—Russell Ford First Hurler To Use Emery Ball.

BY FRANK G. MENCKE.

Apparently the rival batsmen have it all figured out that Eddie Cicotte can't garner pitching victories unless he is nobly aided and abetted by some trick delivery or through illegal doctoring of the horsehide.

A brace of seasons ago, when the White Sox hurler was bowling over opposition like a great tenpin artist and pitching the Sox on their merry way toward championship heights, the yell went forth:

"Cicotte is using a shine ball."

"Twas whispered around that Eddie monkeyed with the ball in such a way that he got one side to resemble polished ivory.

"And then when he throws the ball," his critics claimed, "the darned thing gyrates in such a way as to confuse the batter. It ain't right—it ain't."

Cicotte Only Grins.

"I'm not using any other kind of ball than I always have—but the batters think I am and I let 'em think it. That worries them; they can't hit—and I win ball games."

That was in 1917.

In 1918 Cicotte had a poor year. And no one made any charges against him. Talk of the "shine ball" no longer was wafted along on the evening breezes. Whenever Cicotte's name was mentioned it was merely in the way that one talks of the dead ones.

But ah!—how different it is in 1919.

Back In Old-Time Form.

Cicotte, considered all through when the season began, is flinging the most sensational baseball in the big leagues. Eleven victories in his first twelve starts—that's Eddie Cicotte. His almost miracle performances have placed him so far in front of his rivals that he looks like a 1 to 10 shot in the American League pitching race.

What's been the result?

"Cicotte uses a doctored ball," yell the baffled swatsmiths.

How is he doctoring it? No one knows! Several players have insisted that the umpires examine the horsehide. And the arbitrators did. They found nothing wrong with it. But that didn't acquit Cicotte. The players are sure that he does something with the ball.

"Otherwise, how could he win so many games?" they ask.

All of which seems to prove that Eddie Cicotte, in the minds of enemy clubbers, is regarded as a pitcher who can win only when assisted by some illegal stuff.

Meanwhile, Eddie just snickers—and goes on adding to his total in the "games won" column.

How Emery Ball Was Found.

Russell Ford is being credited with being the first moundsman to introduce a doctored ball in big league circles. And, by use of it, Ford became a sensation and continued as such until he was discovered and legislation enacted that made his "emery ball" illegal.

Ford's discovery—or rather his invention—of the "emery ball" came about in a rather accidental way in 1907, when he was pitching for Atlanta and "Big Ed." Sweeney, later of the Yankees and now with the Pirates, was doing the backstop chores.

Concrete Stand Responsible.

Ford made a wild pitch one afternoon and the ball got away from Sweeney and went crashing into part of the concrete stand. On the next pitch—with the same ball—it took a weird twist just as it was about to hop across the plate. Through the rest of the inning each pitch by Ford was of a similar nature and the batsmen missed the ball by a foot or more.

"Say, what did you do to that ball?" asked Sweeney, when Ford walked to the bench.

"Nothing," replied Ford. Which was true. But the concrete stand had done the trick. Sweeney, upon examining the ball, found that in crashing against the concrete a small patch of it had become scuffed. Ford admitted that he had delivered the ball thereafter with his index and middle fingers on the roughened spot "because it gave me a better grip."

How Secret Got Out.

Ford and Sweeney then used their heads. They got a piece of emery paper and experimented with it in roughing the ball. It worked. From then on Ford always would rough each new ball and his pitching success with Atlanta quickly gained him a job in the big leagues. There he was a starry star—until his "emery ball" was discovered, simply because Ford, in an effort to help out a slipping twirler, told him about it and that player rewarded Ford by "squealing."

With the Trotters and Pacers

Harvest Lou, the two-year-old daughter of The Harvester, 2:01, and Lou Dillon, 2:01, owned by Albert C. Hall, of New York, recently trotted a half mile in 1:10½ for Thomas W. Murphy, who is training her.

W. Leonard has sold the crack two-year old White Hackle to Kingsher Martin, Rockville, Conn.

Miss Harris M., 1:58¼, is to be reserved exclusively for mile track racing.

Dick Mayburn, 2:05¼, one of Canada's star pacers, recently broke a leg in a workout at Calgary and was destroyed.

Rudy Kip, the pacer Tommy Murphy drove to a record of 2:04¼ thirteen years ago, recently dropped dead in his stall.

Frank G. Jones, acting for Mr. Studebaker of South Bend, recently purchased the suckling colt by Etawah out of Flower Direct for a reported price of $1,000.

Lottie Russell and Donnie M., two fast short ship horses, will meet in a match race, best two of three heats at Dexter Park, Detroit, July 4. There has been much rivalry between these two horses for some time, and James Bommarito, owner of Lottie Russell, and August de Gentenaar, owner of Donnie M., finally decided to send the two up against each other. It is understood that there has been considerable money bet on the race. A wild west show will be staged in connection with the race.

Oliver Cabana, Jun., Buffalo, the well-known horse breeder and patron of the trotting horse, recently sold a Holstein bull for $125,000. As a side issue for breeding trotters pedigreed bulls would seem a good investment.

Gentlemen's Driving Park, the famous old half-mile trotting track at Baltimore, has recently been sold to interests which are trying to unite all the Maryland running tracks under one ownership and management.

The eighth renewal of the horse dealers' sweepstake at Belmont Park, Philadelphia, brought out a field of twenty horses, the honors going to the Wilmington trotter Axie Todd in 2:11¼. He is by Axworthy out of Anna Dee by Todd, and was bred by C. W. Leonard of Boston. He sold him as a yearling at one of the New York sales for $220 to M. M. Turlington of Melfa, Va. Last year he appeared at Chestertown, Md., where after winning a heat in 2:17¼, he was purchased by W. Wirt Willis, who held him over for 1919.

Budd Murray is training The Savoy, 2:02¼, Amy Frisco, 2:10½, and a few others at the Brook Farm track at Chester.

John Wynkoop, who made such a sensational campaign with Directum L., 1:56¾, the past two seasons, will again handle the champion.

Twinkle 2:05¼, dam of Sparkle Watts (2) 2:10½, etc., has foaled a bay colt by General Watts (3), 2:06¾, and has been bred back.

The Grand Circuit will open at the North Randall track, Cleveland, on July 7.

Billy Andrews is handling two likely-looking trotters in Mary Coburn and First National. The former is a five-year-old, and first attracted attention in 1916 when as a two-year-old she beat Real Lady at Atlanta, the only defeat registered again Real Lady that season. Mary Coburn is a daughter of Manrico, 2:07¼.

Periscope, 2:10¼, that attracted a lot of attention in the two-year-old world last season, will appear in most of the three-year-old events on the Grand Circuit this season.

Harness horses in training at Cleveland are beginning to step along at racing speed now that the opening of the Grand Circuit is only a short time away. The fastest move so far reported is a mile in 2:05¼ by the pacer Peter Nash in the stable of Fred Edman. This son of Peter the Great finished the last quarter faster than a 2:00 gait. He is owned by Mr. Ryan, a Minneapolis amateur, who drove him three heats in 2:06¼, 2:04¾ and 2:04½ in winning the free-for-all race at the Minnesota Fair last year.

W. J. Andrews drove Mary Coburn a mile in 2:06 in her workout at Cleveland a few days ago. She trotted the last half in 1:01. The move is the fastest reported this year. First National, a three-year-old trotter by Belwin, 2:06¾, worked in 2:12. Andrews expects to win the Championship Stallion Stakes at Cleveland with the fast colt.

The three-year-old colt, Peter L., the four-year-old gelding Will Albing and the aged mare Lillian Silkwood, also won at both of these meetings. Peter L. defeated a field of aged horses at Cleveland in 2:16 1-4, while the Binjolla gelding was forced out in 2:14 1-4 to defeat Peter Marble. The latter is by Peter the Great, out of the dam of Miss Bertha Dillon, 2:02 1-4. He was driven by Vance Nuckols, who also started another Peter the Great trotter on his turf career at the same meeting when he won with Peter Duffey in 2:13 1-4. The latter is rated as one of the best prospects of the year.

TILLSONBURG RACE MEET ON HOLIDAY A BIG SUCCESS

Golden Limit Wins in 2:50 Class—Mary Hal Injured When Tire Comes Off in 2:50 Class.

Tillsonburg, July 1.—The Dominion Day horse meet, with $750 in purses, proved to be a huge success.

The 2:30 class was the only race to go in straight heats, and in every heat it was a neck-and-neck finish. In the third heat of the 2:50 class, Mary Hal was injured when a tire came off, spoiling her chances for first money. In the second heat of the 2:18 class Fritz Bingen was severely cut. Today's races were the cleanest witnessed on the local track in years, and the track was in best of condition. The committee in charge comprised Dr. Eckert, Stanley Barrett and J. Smith.

Summary of the results:

2:50 class, purse $100, half mile heats:

Golden Limit, B. Markle, Tillsonburg	4	4	4	3	3
Harry K., S. Barrett, Tillsonburg	2	3	2	1	2
Hal Abbe, L. Tolhurst, Tillsonburg	3	2	1	1	1
Mary Hal, C. Palmer, Tillsonburg	1	1	3	4	4

Roy Rex and Mac Finlay withdrawn.

Time—1:03, 1:07½, 1:07¼, 1:10.

2:30 class, purse $200:

Lady Bingen, J. Swartz, St. Catharines	1	1	1
Del J., C. Pettit, Dorchester	3	2	2
King Lar, J. W. Horton, Shedden	2	3	4
Rolling Joe, F. Tolhurst, Tillsonburg	4	4	3

Billie Rex and Capt. Mack withdrawn.

Time—2:19¼, 2:19¾, 2:22.

Free for all, purse $200:

Iola Hal, by Aggot Hal, A. Harris, Hagersville	1	3	3
John R. Hal, by John Gentry, J. Swartz, St. Catharines	3	2	2
Frank Bogash, Jun., by Frank Bogash, J. Swartz, St. Catharines	2	1	1

Time—2:18¼, 2:13¼, 2:15½, 2:15.

2:18 class, purse $250:

Fritz Bingen, by Bigne, J. Swartz, St. Catharines	3	3	3
Eagle Bars, by Monbars, A. Russell, Norwich	2	1	1
Virgil Maid, by Kate Baronmore, J. C. Wade, Niagara Falls	1	2	2

Time—2:21¼, 2:20¼, 2:22¼, 2:22¼.

Starter—W. Walsh, Simcoe.

Judge—C. A. Yokum, Tillsonburg.

Timers—J. R. Johnston, Charles Denton, Dr. Earley.

FARMERS RACE IS FEATURE OF FIRST DAY AT WINGHAM

Five Heats Necessary Before May McKinney Wins—Other Events Fast and Hotly Contested

[Special to The Advertiser.]

WINGHAM, July 1.—The race meeting here today was one of the most successful in point of attendance and keenness in contests ever held here. The track was in fine shape. Rose Stahl captured the 2:50 trot after G. N. Walsh was up behind her in the fourth heat. The farmers' race was one of the most sensational ever held here, five heats being necessary before a winner was declared.

Walter Burnside of Kincardine was a satisfactory starter. The races will continue tomorrow with a fine program, including the 2:24 trot and the 2:30 trot or pace.

Today's summary:

2:50 Trot or Pace.

Rose Stahl, Hartnell, Wingham	4	2	1	1	
Eel Royal, Ed Mahon, London	5	1	1	4	4
Helen Belle, R. Colvin, Teeswater	1	3	3	3	5
Bernie Hal, T. Rosser, Ailsa Craig	3	5	5	2	2
Bud Kyle, W. Johnson, Lucknow	2	4	4	5	3

Time—2:29½, 2:30¼, 2:29½, 2:30¼, 2:31¼.

2:18 Class.

Sid H., J. McIntosh, London	1	1	1
Alvin Murrell, G. N. Walsh, Tilsonburg	2	2	2
Lucille Simmons, J. Galbraith, Brussels	3	3	3

Time—2:21¼, 2:20½, 2:25½.

Farmers' Race.

May McKinney, Geo. Troyers, Zurick	2	2	1	1	1
Sun Maid, W. S. Reid, Lucknow	1	1	2	3	4
Anna Mack, M. Gaynor, Lucknow	5	3	3	4	2
Mac Doyle, R. Calvin, Teeswater	3	5	6	2	3

Frank Willis and Forest City Belle also started.

Time—2:39½, 2:39¼, 2:39½, 2:39¼, 2:39½.

BASEBALL AT A GLANCE

MICHIGAN-ONTARIO LEAGUE.

The Standing.

	Won.	Lost.	Pct.
Saginaw	33	11	.756
Hamilton	27	15	.643
Battle Creek	26	18	.591
Brantford	21	19	.525
Bay City	21	22	.488
Flint	18	24	.429
Kitchener	17	24	.415
London	7	37	.159

Tuesday's Results.

London, 2-3; Bay City, 0-14.
Flint, 2; Hamilton, 3 (a.m.).
Saginaw, 6; Hamilton, 9 (p.m.).
Saginaw, 4; Brantford, 3.
Battle Creek, 2-8; Kitchener, 3-3.
Brantford, 9; Flint, 6.

Today's Games.

Battle Creek at London.
Flint at Kitchener.
Saginaw at Brantford.
Bay City at Hamilton.

AMERICAN LEAGUE.

The Standing.

	Won.	Lost.	Pct.
New York	37	23	.617
Chicago	35	24	.593
Cleveland	34	24	.586
Detroit	30	27	.526
St. Louis	28	28	.500
Boston	24	32	.429
Washington	24	34	.414
Philadelphia	15	30	.278

Tuesday's Results.

Boston 4, Philadelphia 7.
Cleveland 14, Chicago 9.
New York 1, Washington 0.
St. Louis 5, Detroit 4.

Today's Games.

Chicago at Cleveland.
Boston at Philadelphia.

NATIONAL LEAGUE.

The Standing.

	Won	Lost	Pct.
New York	37	16	.698
Cincinnati	37	23	.617
Pittsburg	33	27	.550
Chicago	33	29	.532
Brooklyn	29	30	.492
St. Louis	26	34	.433
Boston	20	35	.364
Philadelphia	18	36	.333

Tuesday's Results.

Chicago, 3; Cincinnati, 2.
Pittsburg, 11; St. Louis, 4.
New York, 6; Brooklyn, 1.
Boston, 9; Philadelphia, 1.

Today's Games.

Brooklyn at New York.
Philadelphia at Boston.

INTERNATIONAL LEAGUE.

The Standing.

	Won	Lost	Pct.
Baltimore	13	18	.705
Toronto	40	25	.615
Newark	33	32	.508
Binghamton	29	30	.492
Buffalo	29	33	.468
Rochester	28	34	.452
Reading	24	37	.393
Jersey City	22	39	.361

Tuesday's Results.

Newark, 7; Jersey City, 6.
Buffalo, 10; Binghamton, 6.
Baltimore, 6; Reading, 5.

Today's Games.

Rochester at Toronto.
Binghamton at Buffalo.
Baltimore at Reading.
Jersey City at Newark.

EVIL ROCK MAKES GREAT FINISH TO WIN BIG STAKE EVENT

Comes From Forty Yards Behind in Final Heat and Wins Amid Crowd's Cheering.

[Special to The Advertiser.]

Port Huron, July 1.—After getting away to a poor start, Evil Rock, driven by Vail, in the final heat in the 2:12 trot for the Merchants' and Manufacturers' Purse here this afternoon was 40 yards behind at the end of the first lap, but passed the field during the final quarter in a manner that brought the spectators to their feet, cheering. There were nine entries for this event and the betting was light until after the first heat.

Lady Seymour, driven by Carss, took the 2:24 pace, winning three straight heats. Betting on Jess Willard, one of the horses entered in this event, was unusually heavy. The summary:

2:24 pace, purse $500:

Lady Seymour, bm., by Lord Seymour (Carss)	1	1	1
Jack Frost, ro g. (Gray)	2	2	5
Kittie Allenwood, bm (Sheldon)	5	3	2
Tony Nut, bg. (Nugent)	5	6	3
Harry G., bg. (McCarty)	4	5	4
Jess Willard, br. s. (Fleming)	6	4	6

Time—2:17¼, 2:17¼, 2:15¼.

2:12 trot, purse $1,000:

Evil Rock, b.h. by George Leavitt (Vail)	2	1	1	1
Berac, b.m. (Wideman)	1	3	7	3
Winnatona, b.m. (Seeley)	4	2	2	2
Black Diamond, blk. h. (Ervin)	3	9	5	4
Miss Rexetta, b.m. (Benfield)	5	8	8	ro
Comet, s.m. (Teachout)	8	5	4	ro
Bingen Pointer, b.g. (Milley)	9	7	9	ro
Peter Billiken, ch.h. (Liver)	6	6	3	ro
Stephen, b.g. (Pierce)	7	4	6	ro

Time—2:12¼, 2:09½, 2:10¾, 2:12½.

2:18 pace, purse $500:

Hattie C., br. m. by The Expert (Seeley)	1	1	1
Little Nancy, b. m. (Sweet)	4	2	2
Ell Hacco, gr. g. (Corey)	2	5	3
Edward of Wales, b. g. (Flemings)	3	3	4
Early May, b. m. (Quinn)	5	4	5

Time—2:16¼, 2:16¼, 2:16¼.

RED SOX LOSE TO ACES BUT THEY DEFEAT FLINT

BRANTFORD, July 1.—Brantford broke even in the holiday bill here today, losing a tough game to Saginaw in the morning by 4 to 3, and defeating Flint in the afternoon by 9 to 6. Walker's failure to get Wetzle's fly caused Saginaw's rally in the morning game. Five pitchers were used in the afternoon game. Martin Murphy's hitting was a feature. The scores:

Morning game—	R.	H.	E.
Saginaw ... 400 000 000	4	7	0
Brantford ... 300 000 000	3	8	1

Schriver, Schwartje, Nichols and McDaniels; Estelle and Carroll.

Afternoon game—	R.	H.	E.
Flint ... 112 002 000	6	11	1
Brantford ... 101 600 01x	9	12	3

Hayes, McCluskey, Fisher and Murphy; Bills, Jensen and Carroll.

MANY SPORTING EVENTS PLAYED AT STRATFORD

[Special to The Advertiser.]

STRATFORD, July 1.—Stratford defeated the Oneida Indians in a lacrosse game here today by 18 to 1. The Indians were a disappointment.

In a baseball game, Stratford beat Listowel, 17 to 5, in a ragged contest, the visitors being outclassed.

The G. W. V. A. football team tied the G. T. R. team, 1-all, and the Y. M. C. A. trimmed the G. T. R. baseball team by the score of 12 to 8.

A. C. Barnsdale's rink won the morning bowling tournament, and F. J. Lloyd's the afternoon.

BOUNSALL IS WINNER OF DOMINION HONORS AT C. W. A. RACES

Takes Four First and One Second — Robertson Wins London Championship.

The Dominion championship race meet held at Queen's Park yesterday afternoon was one of the most successful held in Canada in years, and barring a few minor accidents, in which a few riders took a spill, the program was run off without a hitch. There was a good attendance and the crowd was a very enthusiastic one. This meet, held by the London Bicycle Dealers' Association, under the sanction of the Canadian Wheelmen's Association, resulted in Harold Bounsall of Toronto winning the Dominion all-round bicycle championship for 1919-20, with four firsts and one second prize to his credit in the championship events, and Herb. McDonald of Toronto came second with two firsts, and three seconds. Bounsall is one of the neatest riders in the game today, and although he rode a strange mount in the one-mile open event, he succeeded in outdistancing all competitors and cutting off thirteen seconds from his time made in the one-mile Dominion championship race a few moments before.

A Spill in Novice Race.

During the first heat of the one-mile novice race, G. E. McKay of Toronto took a bad spill, and C. Cousins, a local lad, crashed into his wheel, wrecking both bicycles, but neither contestant was injured. A feature event added to the program was the half-mile race by Jack McDonald, aged 9 years, of Toronto, a son of Herb. McDonald, and Charles Hammond, aged 10 years, of this city, resulting in a victory for the former youngster. Hammond presented himself to the officials of the meet yesterday morning, accompanied by his small bicycle, and asked for an opportunity to win a prize. The officials then arranged for the two boys to race, and McDonald won, owing to the local lad taking a spill while circling the track. However, both youngsters consented to ride a special sprint event, and it was a treat to witness the spirit shown by these future champions, McDonald outdistancing Hammond at the finish. A special prize will be presented to young Hammond for his good work.

A Chance for the Crowd to Laugh.

The half-mile high wheel race, was a side-splitting affair, Frank Radway and J. A. Wenige, two local old-timers, providing the fun for the crowd. Wenige led for a time, but Radway was the first rider crossing the tape, and he was accordingly announced as champion in this event.

"Doc" Morrison, Dominion half-mile champion fourteen years ago, endeavored to come back in the same event yesterday, but was forced to give way to the younger generation. However, he finished in third place, and was given an ovation by the crowd, for his plucky effort. Ald. Lewis Rubenstein of Montreal acted as referee, and several times during the meet was forced to caution young riders for taking their hands from the bars, and looking back at other riders behind them during the sprints.

Robertson Wins Somerville Cup.

The prizes given in the various events were valuable ones, and were keenly contested. William D. Robertson of this city won the one-mile London championship, and a silver cup donated by Mayor C. H. Somerville. The Toronto riders succeeded in copping most of the big events, members of the Herb. McDonald Athletic Club of the Queen City winning many of the prizes.

Local riders were out in full strength and the girls' half-mile race brought out four members of the fair sex to compete, two of whom participated in a spill near the south entrance to the track. The brass band of the Great War Veterans' Association was on the job, dispensing music during the intermissions. The final events was a one-mile consolation race for riders who had not previously won a prize, Charles Verchaive of Kent Bridge winning out at the finish.

Events Run Off Quickly.

The program was run off in record time, intermissions between events being very brief, and the officials in charge of the meet are to be congratulated upon the efficiency of their work. Members of No. 4 Nursing Division, St. John Ambulance Brigade, were on duty, in case of accidents, but fortunately, due to the excellent condition of the track, there were no casualties to mar the splendid program of events. A new Dominion championship event was inaugurated yesterday, with the consent of the Canadian Wheelmen's Association, namely, the two-mile Dominion championship, which was won by Herb. McDonald of Toronto.

The Results.

One mile novice—1, F. E. Cassidy, Toronto; 2, H. Jackson, Brantford; 3, A. P. Ratcliffe, Toronto. Time—2:3½.

Half-mile, open—1, H. Bounsall, Toronto; 2, W. Robertson, London; 3, T. O'Flaherty, London. Time—1:7½.

Two-mile handicap—1, W. A. Godfree; 2, H. Vick; 3, T. O'Flaherty. London riders only. Time—5:10 4-5.

Half-mile Dominion championship—1, H. Bounsall, Toronto; 2, H. McDonald, Toronto; 3, "Doc" Morton, Toronto. Time 1:14 2-5.

Half-mile girls' race—F. Brooks, Miss Bleckston, Miss Negus.

One mile Dominion championship—1, H. Bounsall; 2, H. McDonald; 3, F. Ruelins, Toronto. Time—2:36 2-5.

Half-mile high wheel—1, F. Radway; 2, G. A. Wenige. Time—1:59.

Two-mile open handicap—G. McMillan, Toronto; G. Watson, Toronto; J. Gordon, Toronto. Time 4:42 4-5.

One-mile London championship—1, W. D. Robertson; 2, W. A. Godfree; 3, H. Vick. Time—2:36 2-5.

One mile, open—L. H. Bounsall; 2, H. McDonald; 3, F. Ruelins. Time—2:23 2-5.

One mile, boys under 16.—1, G. McKay, Toronto; 2, E. Cousins, London, 3, E. Taylor, Toronto; 4, W. Hilton, London. Time—2:37 4-5.

Two-mile Dominion championship—1, H. McDonald; 2, H. Bounsall; F. Ruelins. Time—5:27 2-5.

Half-mile tandem race—McDonald and Fry, Toronto; 2, Godfree and Vick, London; 3, White and Walker, Brantford. Time 1:15 4-5.

One mile consolation—1, C. Verschaive, Kent Bridge; 2, F. Brown, London; 3, C. Cousins, London. Time 2:34 4-5.

The Officials.

Official referee, L. Rubenstein of Montreal; judges, James Gray, G. L. McKay of Toronto, and R. M. Burns of London; official starter, Robert Falconer, V. A. D.; assistant starters, J. B. M. Ferguson and Frank Radway of London; official scorer, H. E. Richard, secretary C. W. A., Toronto; assistant scorers, W. Gurd, R. Briscoe, J. M. Hunt, C. L. Jolly and H. J. Hughes of London; official timer, John Smith, treasurer C. W. A., Toronto; assistant timer, F. A. O. Johnson of Toronto; announcer, J. Coltson of Toronto; clerk of course, W. G. McClelland of Toronto; assistants, W. A. Walker and E. W. Bissett of London; secretary of meet, G. A. Wenige of London.

INGERSOLL DEFEATS HARVEY KNITS.

INGERSOLL, July 1.—The principal holiday feature this afternoon was a baseball game at Victoria Park between the locals and the Harvey Knit team of the Woodstock City League.

Williamson, on the mound for Ingersoll, was in fine form, and was given good support. Ingersoll won by a score of 14 to 7.

Batteries—Ingersoll: Williamson and Henderson. Woodstock: Sutherland, Thompson and Foster. Umpire—John Cross, Ingersoll.

Will be shown all this week at the Grand in conjunction with Charlie Chaplin's newest million-dollar picture "Sunnyside." In vaudeville, Boyce Coombs, today only, presents a number of brand new songs, assisted by Burton Brown at the piano. A screen magazine and an industrial film complete the bill.

Shown for the last time at the Majestic today on the big double program with Charlie Chaplin in "Doughnuts and Dynamite" and Joseph Martell, the famous European baritone. One of the best programs of pictures and vaudeville theatregoers have seen for some time.

BEAVERS WIN IN MORNING BUT LOSE AFTERNOON GAME

Defeat Battle Creek by Timely Hitting, But Chaput Fails to Stop Custers in Second Game

KITCHENER, July 1.—Kitchener and Battle Creek broke even in the holiday bill today, the locals winning in the morning by 3 to 2, and the visitors in the afternoon by 8 to 3. The locals won in the morning by timely hitting, Lodestro was hit frequently, but got out of some bad corners. In the afternoon Chaput was hit hard after pitching fine ball in the first few innings. Black kept the hits scattered. Sensational catches by Jenkins and Kyle in the outfield featured. Scores:

Morning game—	R.	H.	E.
Battle Creek ... 000 200 000	2	12	0
Kitchener ... 100 011 00x	3	6	2

Taylor, Caesar and Heving; Lodestro and Sharp.

Afternoon Game:

BATTLE CREEK—	AB.	R.	H.	PO.	A.	E.
Boyle, 1o	4	2	2	9	1	1
Lamb, 3b	5	1	2	0	2	0
Jenkins, cf	5	0	1	4	0	1
Karlor, rf	5	2	2	0	0	0
Heving, c	5	1	1	4	1	0
Main, lf	4	1	2	3	0	1
Warner, 2b	2	0	0	4	2	0
Jewell, ss	4	1	0	3	0	1
Black, p	4	0	1	0	4	0
Totals	38	8	11	27	10	4

KITCHENER—	AB.	R.	H.	PO.	A.	E.
Kyle, cf	5	1	0	3	0	0
Nicholson, lf	5	1	2	2	1	0
Beatty, 1b	5	0	1	9	0	1
Wade, 2b	5	1	3	2	0	0
Harrison, rf	2	0	1	2	0	0
Heafler, ss	3	0	1	1	2	2
Ridout, ss	1	0	0	0	0	0
Scanlon, 3b	4	0	2	2	1	1
Argus, c	3	0	1	6	1	0
Chaput, p	4	0	1	0	4	0
Totals	37	3	12	27	9	4

By innings—	R.
Battle Creek ... 600 312 200	8
Kitchener ... 000 001 101	3

Two-base hits—Lamb, Main, Black, Chaput. Three-base hits—Kyle, Harrison. Sacrifice hits—Warner. First on balls—Off Black 3, off Chaput 2. Struck out—By Black 3, by Chaput 6. Left on bases—Battle Creek 7, Kitchener 10. Double plays—Black to Boyle to Warner; Nicholson to Wade. Stolen bases—Boyle, Heving, Main (2), Warner, Nicholson, Argus. Time—2:10. Umpire—McKee.

RIDGETOWN BOWLING CLUB STAGES FIFTEENTH ANNUAL TOURNAMENT

Free Press Trophy Finals to Be Played Today — Thirty-four Strong Rinks Participating

RIDGETOWN, July 1.—The fifteenth annual tournament of the Ridgetown Bowling Club opened today under ideal conditions, the weather being all that could be desired, and the greens in the finest condition. Thirty-four of the strongest rinks in Western Ontario participated, and many surprises were pulled off in the first rounds. In the main event, for the London Free Press trophy, play was continued down to the semi-finals, with Edsall of Thamesville, Colwell of Wallaceburg, and Small and G. Laing of Ridgetown to play off tomorrow for the silverware.

PLAY COMMENCES FOR CANADIAN GOLF TITLE

Toronto, July 2.—Play in the first round of the Canadian amateur golf championship commenced this morning at the Lambton Golf Club, and will go on all day. The greens were in perfect shape, and the weather conditions ideal, although some of the players complained of the heat.

Seymour Lyon, who led in the qualifying round with 75 yesterday, is drawn against F. W. Tanner, a club mate, while Champion George S. Lyon, his father, who is defending his title for the ninth time, has F. A. Parker, also of the Lambton Club, as an opponent.

SHAGMEN WIN A PAIR OF DOMINION DAY GAMES

HAMILTON, July 1.—Hamilton won both games today before big crowds, the afternoon crowd being the largest of the season. In the morning the locals beat Flint, 4 to 2. Dolan and Fisher had a pitchers' battle, but Fisher's wildness lost him the game. Both teams fielded badly. In the afternoon, against Saginaw, the Tigers got most of the breaks, and pulled out a 9 to 6 victory. The visitors' errors helped the Shagmen a lot. Glasier had one bad inning, but outside of the sixth was quite a puzzle. The scores:

Morning Game.

Score by innings—	R.	H.	E.
Flint ... 000 101 000	2	5	5
Hamilton ... 110 010 000	3	6	3

Fisher and Murphy; Dolan and Lapp.

Afternoon Game.

SAGINAW—	AB.	R.	H.	PO.	A.	E.
Pike, 2b	5	1	2	4	3	0
Wetzel, 1b	5	0	3	8	0	1
Lipps, rf	4	1	1	3	1	0
Allen, ss	3	1	2	2	1	1
Gleish, lf	4	1	1	2	0	0
Dodson, cf., p	4	1	1	1	1	0
McDaniels, c	4	1	1	2	4	1
Mallie, 3b	4	0	0	2	7	2
Wisner, p	1	0	0	0	1	0
Adler, rf	2	0	0	0	0	0
Wright, p	0	0	0	0	1	0
Totals	36	6	11	24	19	5

HAMILTON—	AB.	R.	H.	PO.	A.	E.
O'Rourke, 3b	3	2	1	2	1	0
Carlin, 2b	3	1	2	1	3	0
Zinn, cf	5	1	1	1	1	0
Donnelly, 1b	4	1	3	7	0	0
Lowry, lf	3	0	1	0	0	0
Shaughnessy, rf	4	1	0	2	0	1
Lapp, c	3	1	1	11	1	0
Behan, ss	4	1	1	3	2	0
Glassier, p	3	1	1	0	1	0
Totals	32	9	11	27	9	1

Score by innings—	R.
Saginaw ... 101 004 000	6
Hamilton ... 131 102 10x	9

Summary—Two-base hits—O'Rourke, Allen, Donnelly. Stolen bases—Zinn, Donnelly, Behan, Lapp (2), Lipps. Sacrifice flies—Allen, Donnelly. Left on bases—Saginaw, 6; Hamilton, 10. Bases on balls—Off Glasier, 2; off Wisner, 3; off Dodson, 2; off Wright, 3. Hits—Off Wisner, 4 in 2 innings; off Dodson, 4 in 3 innings; off Wright, 3 in 3 innings. Hit by pitcher—1 (Carlin). Struck out—By Glasier, 11; by Wright, 1. Umpire—Mattison. Time—2:20.

STRATFORD PEACE DAY CELEBRATION ENJOYED BY HUNDREDS AT SPORTS

STRATFORD, July 1.—Dominion Day and the signing of peace found occasion for a combined celebration here today, and it was a day crowded with sports of various kinds, included in which were reminders of the peace which has come. The program was engineered by the chamber of commerce. The morning was taken up with track events and aquatics, in which there was keen local competition. In the afternoon there were ball games of various kinds. In the evening there was a parade of decorated automobiles and an illuminated parade on the river, followed by a fine display of fireworks suited to the peace celebration.

HICKSON CELEBRATION.

WOODSTOCK, July 1.—There was a big turnout of people from all over the country today at Hickson for the big program of sports and games run off there today, approximately two thousand people being present. In the morning a good calithumpian parade opened the event.

PRESTON THE CENTRE FOR DISTRICT; TOWN IN HOLIDAY ATTIRE

Program Given Under the Auspices of G.W.V.A. a Success.

[Special to The Advertiser.]

GALT, July 1.—Preston was the only place in this district to hold Dominion Day celebration, and a monster crowd gathered there from all points in this district. The town was in holiday dress and the day's program was one of the best ever given in this district.

The celebration was under the auspices of the Preston branch of the G. W. V. A., and the Preston silver band. Parades were held morning, afternoon and evening, while the program at Speed Park consisted of baseball and football games, races, etc., and seven vaudeville acts.

The feature attraction was the airplane flights, three of which were made. It is est

THE HIGH COSTS AND PROFITEERING CAUSE OF UNREST

Labor Is Justified in Resentment Against Conditions, and Most Demands Are Favored in Majority Report, But "Radical" Methods of Securing Redress Are Condemned.

MUST UNIFY PROVINCIAL AND DOMINION LEGISLATION TO IMPROVE RELATIONS BETWEEN EMPLOYER AND EMPLOYEE

Recommendations Include 8-Hour Day, 44-Hour Week, Minimum Wage, Fullest Liberty of Speech and Press, Bureau to Promote Industrial Councils, Collective Bargaining, State Insurance Against Unemployment, Etc.

[Canadian Press Dispatch.]

Ottawa, July 1.—Sir Robert Borden in the House of Commons this morning tabled the majority and minority reports of the commission on industrial relations.

The majority report, which is signed by Judge Mathers, Carl Riordan, Chas. H. Harrison, Tom Moore and John W. Bruce, recommends:

Legislation for a maximum work day of eight hours, with weekly rest of not less than 24 hours.

Minimum wage, especially for women, girls and unskilled labor.

Government action to relieve unemployment through public works.

To help the building of workers' homes.

To restore fullest liberty of speech and press.

To establish a bureau for promoting industrial councils to improve relations between employers and workers.

Immediate inquiry by experts is suggested, with a view to early legislation as to the system of proportional representation in parliamentary elections.

State insurance against unemployment, sickness, invalidity, and old age.

Collective Bargaining.

Collective bargaining.
Payment of a living wage.
Right of workers to organize.
Recognition of unions.
Steps towards establishment of joint plant and industrial councils.

To the poorest worker's child extension of opportunity to reach highest educational institutions.

That the commission's findings be put into effect in all work controlled by the Government where the principles of democratic management can be applied.

That the report and evidence be printed for general distribution.

That if the Dominion Parliament has not power to legislate, as proposed by the commission, a conference of premiers and other representatives of provincial governments, also representative labor men and employers, be called to Ottawa in order to reach unanimity on such points, and also to unify present provincial and Dominion legislation bearing on relations between employers and employees.

Labor Acting Too Hastily.

The commission was appointed chiefly to consider and make suggestions for securing permanent improvement in relations between employers and employees. It was deemed necessary to investigate the prevailing unrest which the commissioners ascribe largely to upheavals in Europe and a general disturbance, owing to the war, giving rise to a desire on part to workers generally to reach quickly an objective which ordinarily would require a process of evolution covering a long period.

Many employers, the report states, agree with the workers as to the need for an ultimate change in the basis of industry, but they do not agree with workers as to methods. Workers also differ among themselves, one group desiring complete possession of the machinery of production and the full product of their toil, another group simply asking larger purchasing power of their wage, while between these the more moderate—an as the commissioners believe, the majority—would welcome co-operation and industrial peace until gradually a system would be evolved by which workers would receive a more adequate share of what their labor produces.

A Gradual Process.

The commission holds that as we can see only a little way ahead, all changes should be made step by step, each step being based on experience as it is gained, but the general direction should be determined towards health, happiness and prosperity of workers and the service of the community.

Workers are diligently studying economic questions, and while some of the literature they read may be unsound, or lack of mental training of some workers may prevent their thorough understanding of it, the commissioners are convinced that the good sense and sound judgment of the majority enables them to discriminate and hence extreme doctrines have been accepted only by a minority.

Unrest was found to be greatest where there was most unemployment, which was found in several large urban centres, though there is little in smaller towns and rural districts in spite of the number of discharged soldiers and munition workers released.

Kitchener Is Booming.

In some manufacturing centres, such as Kitchener, Ontario, there was an actual scarcity of labor. Returned soldiers have, to a large extent, been reabsorbed into civil life, generally in their old positions. The scarcity of farm help is very pronounced.

At one point the commission learned that the local government employment officer has 1,500 calls from farms, but though 1,000 men on his list were seeking work, none were willing to go on the land, because of the isolation, hard and long hours, seasonal employment, bringing wages insufficient to tide over the slack season. Many farmers claim that they cannot compete with the high wages paid by manufacturers. The commissioners believe that if the unemployed of the cities, who understand farming methods could be induced to go to the farms, the existing unemployed problem would be largely solved.

Advise State Insurance.

The commission recommends state social insurance for those unable to work through lack of opportunity, sickness, invalidity or old age.

Owing to unsettled conditions, the commission found everywhere a great reluctance to risk unemployed capital in new enterprises or the expansion of existing ones.

The high cost of living was assigned as one, if not the chief cause of labor unrest, which would largely disappear if living expenses more nearly balanced wages. At present, any advance in wages is invariably met by increase in price of prime necessaries of life, which many people believe is due to profiteering, chiefly through cold storage plants, which intercept food supplies. They also blame the present expensive system of distribution, and declare there are too many middlemen. The commission notes with pleasure that this matter is being investigated by a special committee of Parliament.

True Note in Peace Treaty.

The commission approves of the labor declaration in the peace treaty that "labor should not be regarded merely as a commodity or as an article of commerce."

If this basic principle, the report continues, were freely and frankly acknowledged by employers, and acted upon in good faith, it would go far to improve their relations with employees. Without any extraordinary upheaval, policies may be adopted which will insure to the worker a fairer reward for his toil and a living wage, and insure him against want during temporary enforced idleness, from any cause, and during old age. The minimum wage law now administered by boards in Manitoba, British Columbia, Saskatchewan and Quebec should be extended to all the provinces, and should include unskilled labor as well as women and girls.

At the great majority of places visited, the commission found a demand by workers for a shorter working day, based on the desire for more leisure and energy to devote to the things of life other than work. The most common request was for an eight-hour day with the Saturday half-holiday where already established and its further extension wherever possible, thus making the 44-hour week.

The Employers' Side of It.

General approval by employers in regard to the shorter working day was coupled with statements of difficulties such as the necessity for using all possible daylight in such industries as farming, fishing, logging, etc., which are subject to climatic conditions and limited season; the disadvantage of a section of an industry working shorter hours, yet competing with other sections within Canada working longer hours, also the fear that Canadian industry with its small home market might be unable to meet competition to foreign markets, if wages in Canada are advanced too far.

The commission believes that a shorter day is most needed in industries that are fatiguing, monotonous or under trying conditions such as heat, dust, cramped positions, etc., and that the number of work hours should be based scientifically upon the demands of industry and not upon mere ability to work such hours without undue fatigue.

The Eight-Hour Day.

The eight-hour day has been recognized by the peace treaty, and already adopted in many industries in Canada. The commission recommends that it be established by law throughout Canada with due regard for above considerations. Such legislation should provide for a weekly rest of at least 24 hours, which should include Sunday whenever possible, and should not interfere where a shorter day is now worked, or with its extension.

The commissioners believe the day has passed when an employer should deny his employees the right to organize—a right claimed by employers themselves and not denied by workers. Employers gain nothing by opposition, because employees organize anyway and refusal only leaves in their minds a rankling sense of injustice. The prudent employer will recognize such organization and deal with its duly accredited representatives. Distrust and lack of confidence have been sometimes caused because trade agreements have not been faithfully observed; charges were made on both sides to this effect.

Cause of Sympathy Strikes.

In some sections also, local trade unions' representatives have advocated extreme measures — such men and measures being the logical outcome of unjustifiable opposition by some employers, and the sympathetic strike principle has been adopted because of the refusal of groups of employers to grant the claims of organized workers. These factors have been assigned as the chief causes of the non-observance of contracts entered into by workers in numerous cases, especially in Western Canada. This policy is not recognized by the international trade unions, who believe in strict observance of agreements. It cannot be denied that trade unions generally have brought many solid advantages to workers in the form of increased wages, shorter hours and improved conditions. When employers in one line of industry are organized and their employees have a central organization, a bargain between the two groups would have the advantage from the point of view of competition, of equalizing wages, hours and other conditions affecting costs.

Define Collective Bargaining.

The commission defines collective bargaining as the right of workers to group themselves for the purpose of selling their labor power collectively instead of making individual agreements with the employer. For this purpose, men have organized themselves into trade unions and many of these are federated into central councils such as the Metal Trades Council, etc. Employers in like manner, sometimes control one factory, sometimes a chain of factories and in some instances are organized into larger associations of their industry, which again sometimes becomes part of federations with local branches, such as the National Association of Building Contractors and Supplymen. Collective bargaining is negotiating for and reaching an agreement between employers or groups of employers, and employees or groups of employees, through the representatives chosen by the respective parties themselves.

Combine the Demands.

In the case of larger organizations of workers—for example, one building contractor employed 19 different classes of tradesmen all organized into different trade unions it has been found mutually satisfactory for workers to combine their demands and present them to the employer through the medium of a building trade federation, and thus settle at one time the conditions for the entire industry.

Many trades unions keep in their employment trained men for the purpose of negotiating their different schedules. As the employer has the right to select any representative or bring in any assistance he may desire in carrying on such negotiations, the commission thinks there is no logical reason why workers should be denied such rights.

In view of complaints at several places that legislation enacted at the request and for the benefit of labor was not adequately enforced, nor increased cost of commodities controlled by governments, both local and federal, the commissioners believe that the system of proportional representation from grouped constituencies which has operated in Belgium and Sweden for some years, would be well worth serious study by a committee of Parliament.

The Housing Problem.

Some means should also be adopted to meet the difference in regard to housing accommodation for workers, which has been made impossible by the high price of building land and material.

Restrictions on freedom of speech or the press should not be imposed unless urgently demanded in the interest of the peace of the whole community and such restrictions should not apply to prevent criticism of legislative or governmental action.

"There is urgent necessity," the commissioners say, "for greater co-operation between employer and employed. The great obstacle to such co-operation is the suspicion and distrust with which in many cases each regards the other."

As a means of eliminating that suspicion and distrust and for securing a permanent improvement, in their relations and in the conditions of the worker, several forms of joint works committee or joint industrial councils have been adopted, and are now in use in England, Canada, Australia, the United States and elsewhere.

Joint Councils.

The commission outlines and gives suggestions regarding various types of joint industrial councils. The commission believes that in Canada a beginning should be made with joint plant councils and more extensive organization of district and national councils evolved therefrom as necessity arises.

Every council or by whatever name it may be known, must be the result of the unfettered choice of both the employees and the employer concerned. Any attempt to force a definite plan upon either would be foredoomed to failure. Some machinery should, however, be established to take the initiative and bring the parties together.

The commission therefore recommends that the Dominion Government should interest itself in the development of these councils and that a bureau should be established under the minister of labor which would compile all available information and statistics, undertake publication of developments in this and other counties and maintain officers who would act as between employer and workers, where desire is expressed to create such councils and render such other assistance as may be required. The usefulness of councils would depend on the spirit in which they are adopted, but the commission believe that nothing but good can result from their establishment in all industries where a considerable number of work people are employed.

NATIONALS BEAT OTTAWA.

OTTAWA, July 1.—By a score of 7 to 6, the Nationals defeated Ottawa this afternoon, thus getting back into the championship race of the National Union.

BLIND HOLD REUNION AND FORM ALUMNI AT BRANTFORD MEET

Officers Elected For Association — Principal Pace Delivers Address.

BRANTFORD, July 1.—Former pupils of the Ontario School for the Blind, who were in attendance in the opening month of the school in 1872, were here today at a reunion and convention. An alumni association was formed, the following officers being elected at tonight's session:

Honorary president, W. B. Race; president, F. W. Johnson, Toronto; vice-presidents, W. G. Raymond, Brantford; Mrs. Shaw, Toronto; secretary-treasurer, W. B. Donkin.

Most of the former pupils in attendance today were totally blind, and the reunion was a most happy one. Excellent papers were given various subjects. Mr. Leppard, Toronto, on "Piano Tuning"; Miss Davidson, Toronto, on "Typewriting"; Mr. Treneer, Peterboro, on "The Teaching of Sighted Pupils"; Miss Deschenes, Haileybury, on "Teaching Music."

Principal Race delivered an address of welcome, while W. G. Raymond, Brantford postmaster, a former pupil and teacher at the O. S. B., was present. Rev. Father Padden also addressed the convention. The sessions will be continued on Wednesday.

OLD BOYS AT WINGHAM.

WINGHAM, July 1.—Huge crowds enjoyed the program of sports and races. Airplane stunts by Lieut. Nesbitt of Toronto and selections by the Huron War Veterans' Band were features. Caledonian games will be held July 3.

Germany Will Mourn Officially on Sunday

BERLIN, June 28.—The evangelical churches of Germany will celebrate Sunday, July 6, as a day of mourning. It will be requested that quiet prevail, and that Germany make an earnest effort to recuperate by consistent work. The church bells will chime a hymn of mourning.

MUCH LEGISLATION WILL BE SHELVED IN ORDER TO PROROGUE

Government Gets Consent of Opposition.

[Special to The Advertiser.]

OTTAWA, July 1. — Owing to the manifest impossibility of clearing up the order paper before the time set for prorogation, a conference with Opposition members was called by the Government today with a view to reaching some agreement whereby the session should close by the end of the present week. It was generally agreed that this would be impossible unless the more controversial portions of the legislative program still uncompleted were left over until next session. It was pointed out by the Government, however, that the desire is to pass the bills relating to the high-cost-of-living, the inland revenue act and the by-elections act. These will, as a result of the conference, be proceeded with with all expedition.

Controversial measures such as the highways bill, the bill to create the war purchasing commission, and the bill dealing with military defaulters will be left over.

It is probable under the circumstances that prorogation will come about on Saturday next.

Japan Sends Force to Vladivostok To Combat Bolsheviki

Siberian Section Recently Abandoned by Canadians Becomes Active.

TOKIO, July 1.—Japan is sending reinforcements consisting of a brigade of infantry and a company each of cavalry and engineers to Vladivostok because of conditions existing in the maritime province of Siberia, it is officially announced.

The Bolsheviki recently have been active in this region, and, the announcement says, have often attacked Japanese contingents, causing casualties.

The Street Railway Strike!

A Frank Statement By the Management of the London Street Railway Company to the People of London

The most earnest efforts of the management of the London Street Railway Company to avert the impending strike of its employees having proven of no avail, it is deemed expedient and in the public interest in this crisis to publish in full the agreement into which this company entered and by which this company stands.

The London Street Railway Company

CHARLES CURRIE, President. C. B. KING, Manager.

THE LONDON STREET RAILWAY COMPANY.

Working Conditions for the Motormen and Conductors

EFFECTIVE MAY 1, 1919

THIS AGREEMENT entered into in triplicate this 17th day of April, A.D. 1919, between the London Street Railway Company, its successors and assigns, hereinafter called the Company of the first part, and certain of its employees, being motormen, conductors and barnmen, represented by the parties who sign this agreement, being their duly accredited representatives, hereinafter called the Employees of the Second part.

WITNESSETH:—

That the parties hereunto mutually agree to and with each other as follows:

SECTION 1.

The Company has no objections to any of the Motormen and Conductors, or any other employees of this Company, both present and future, joining the Amalgamated Association of Street and Electric Railway Employees of America, each employee being at liberty to use his own judgment in this regard. New employees are considered as on probation during the first 60 days.

SECTION 2.

The Company agrees to meet and treat with any authorized committee of its employees, on all matters and grievances affecting them, which may arise from time to time, said committee or committees to consist exclusively of employees of this Company.

SECTION 3.

In the event of any employee being suspended or discharged from the service of the Company, and if he feels such suspension or discharge to be unjust, he shall have the right to have his case taken up by any authorized committee of the employees and his case brought before his Superintendent within three (3) days of such suspension or dismissal. If upon further investigation, first by his Superintendent, and then if necessary, by the Manager, such employee, if in the judgment of such official found not guilty of such cause to warrant such suspension or discharge, he shall be reinstated to his proper place in the service of the Company, and shall be paid for all the time lost during such suspension or discharge, at the rate of his regular daily schedule run.

SECTION 4.

Seniority in service of the Company shall govern so that Motormen and Conductors may select their runs in accordance with this principle, that is: When the board is made up, the men longest in the service shall first select his choice of run, the second in service shall next select, and so on down the list until all scheduled runs have been filled. A service seniority list shall be posted near the Board for the purpose of assisting the men to select their runs. Selection of runs as here indicated shall be made each time the Board is changed.

SECTION 5.

From the first day of May, 1919, until the termination of this agreement the wages of the employees shall be as follows:

For Motormen and Conductors:

First Year	33c Per Hour
Second Year	36c Per Hour
Third and Subsequent Years	38c Per Hour

The wages of Barnmen and Linemen shall be increased 3 cents an hour over and above the present schedule of rates, and the wages of trackmen shall be increased 3 cents per hour over and above the present schedule of wages paid to them.

IN THE EVENT OF THE COMPANY BEING ABLE TO CHARGE HIGHER FARES THAN THE 7 FOR 25 CENTS TICKETS AND THE NINE FOR 25 CENTS TICKETS ON WEEK DAYS, IT IS AGREED THAT THIS CLAUSE FIVE (5) MAY BE RECONSIDERED.

Regular Motormen and Conductors shall receive 12 cents per hour in addition to their regular rates for services performed after their schedule working hours.

All Spare Motormen and Conductors shall receive 12 cents per hour in addition to their regular rates for services performed after completion of a scheduled run for a day and on any extra runs after 10 hours.

All Motormen and Conductors, Shopmen, Linemen and Trackmen shall receive 12 cents per hour in addition to their regular rates for all services performed on Sunday.

SECTION 6.

The Company will pay one-half of such uniforms as may be from time to time required. Orders for such uniforms being obtained from the Superintendent. All caps after first to be provided free. There is to be an inspection of uniforms on June 1, and all Motormen and Conductors must be neat and clean and be provided with uniforms, which will pass inspection at all times.

SECTION 7.

The Company will immediately take steps to provide proper lavatory accommodation on the respective car lines for necessity of employees on duty.

SECTION 8.

Men off sick, when ready to go to work, shall be permitted to report for duty on or before four o'clock of the day previous to their starting.

SECTION 9.

All Spare Motormen and Conductors who are booked up for show-up shall be paid for each show-up (unless he gets a run or other work) as follows: One hour for each show-up on week-days, and from time ordered to report until released on Sundays.

SECTION 10.

All Conductors shall be supplied by the Company with Twenty Dollars ($20) with which to purchase tickets and change necessary for the operation of their cars.

SECTION 11.

Satisfactory arrangements will be made by the Company for compliance with the law of letting men off one day each week, when working on Sunday, and a list will be posted sufficiently far in advance notifying the men of their off-day.

SECTION 12.

Day men "missing" will show up before 10 a.m., and relief men "missing" before 5 p.m., and will take such work as the Car Starter may allot to them provided, however, that the spare men shall have first choice in allotting any such work. Should the Car Starter provide no work for such day men who have slept in by 10:30 a.m., then such day men shall be relieved from further duties that day, and shall take his car at the usual time the following morning. All men who do not report as required in this section will be placed at the foot of the spare board for the day following.

SECTION 13.

Motormen or Conductors training students, working snowplows or sweepers shall be paid 3 cents per hour in addition to regular wage.

SECTION 14.

Any Motorman or Conductor re-entering the service of the Company within 6 months from date of resignation shall receive their seniority rate of pay when the time of his absence from the service is deducted, but he shall forfeit all rights on the seniority board.

SECTION 15.

The Company will provide stools for all Motormen free of charge on all cars of the Company, and also standard stools for Conductors on P. A. Y. E. Cars.

SECTION 16.

Motormen and Conductors shall be given reasonable leave of absence to transact any business of Div. 741 of the A. A. of S. & E. R. E. of America, provided arrangements for such absence are made with the Car Starter 24 hours in advance, and when returning shall have the same seniority standing.

SECTION 17.

No partiality or discrimination shall be shown to employees in regard to discipline and working conditions.

SECTION 18.

Regular Motormen and Conductors are to be paid for the present 10 minutes reporting time, in which each crew is to inspect the car and its equipment, to make sure it is safe for service. No regular week-day run to pay less than 9 hours, including the above 10 minutes reporting time.

SECTION 19.

An effort will be made to have the present Order of the Dominion Railway Board relating to the crossing of the St. Mary's branch of the G. T. R. on Rectory street changed so that the Conductors will not have to operate this derail.

SECTION 20.

Inspectors will be required to see to it that the Provincial Law prohibiting passengers riding on the steps of open cars is enforced.

SECTION 21.

(a) After the present stock of so-called hard-brake shoes and those already on order shall have been used up, no more such shoes are to be used on hand-brake cars.

(b) Heaters or other methods are to be adopted, as will prevent the complete frosting of the front vestibule windows.

(c) The installation of double sand boxes on each car will be continued as rapidly as possible, these sand boxes to be filled and in proper working condition when the car is ready to leave the barn. The Motorman before starting out to inspect the same and report to the contrary.

SECTION 22.

That the entrance by front door of P. A. Y. E. Cars of Motormen and Conductors and Policemen be made a matter of adjustment from time to time, as practice may determine the best.

SECTION 23.

That switches at the corner of Dundas and Richmond Streets be operated by the Inspector on duty, when possible to do so, without causing delay.

SECTION 24.

Any member of Division 741 desiring protracted leave of absence not exceeding 90 days shall make application for same in writing to the Superintendent and then to the Executive Board of Division 741, specifying for what purpose said leave of absence is desired, and if permit is granted it shall be in writing, bearing signatures of Superintendent and President of Division 741. Any time over 15 days to be considered a protracted leave of absence.

SECTION 25.

This AGREEMENT and PROVISIONS thereof shall continue in force and be binding on the respective parties hereunto from May 1st, 1919, to 1st day of May, 1920, and from year to year thereafter, unless changed by the mutual consent of the parties hereunto. Either of the parties hereunto desiring a change on any section or sections of this AGREEMENT shall notify the other party in writing of the desired change 30 days prior to May 1, 1920. Upon such notice the Agreement shall be open to consider the change or changes desired. If not opened at that period it shall continue to the next year, and so on.

Dated at London, Ontario, this 17th day of April, A.D., 1919.

The London Street Railway Company

(Sgd.) C. B. KING, Manager.

For the Employees:

(Sgd.) JOHN COLBERT, Chairman.
(Sgd.) LEWIS PARKER, Secretary.

CANADIAN GOVERNMENT MERCHANT MARINE

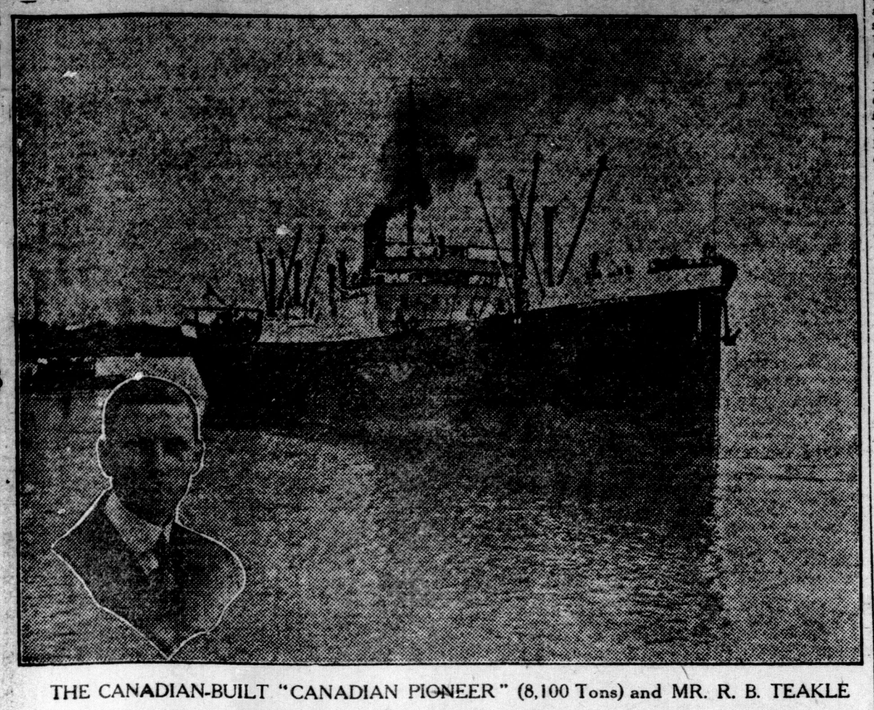

THE CANADIAN-BUILT "CANADIAN PIONEER" (8,100 Tons) and MR. R. B. TEAKLE MANAGER of CANADIAN GOVERNMENT MERCHANT MARINE, LIMITED

Canada's Mercantile Marine

(By David Kalsac.)

The statesmen representing the Allied peoples have concluded their work. Premier Borden and ministers of the Canadian Cabinet, in common with the accredited delegates from other nations, have pledged Canada to certain definite responsibilities — responsibilities earned, and in keeping with the valor of Canadians in Europe during all the days of the great war. Canada must rise to her obligations. The turmoil through which the people are passing cannot alter or eliminate the facts of the situation. The country is entering a serious era. There must be —if the interest charges and principal payments of the national debt are to be met as they fall due—production and trade in Canada such as our forefathers would have deemed impossible for Canada for yet another 50 years. The Dominion is but a little more than 50 years old. We have a debt suitable to a country twice the age of our own and that would be a sizeable load for a population twice as large as that constituting the nation today.

The field, forest and mines of Canada must be made to give of their natural wealth on a scale never before attained. Farmers, lumbermen and miners, must be multiplied. People of a desirable class must be encouraged to settle in the Dominion to enlarge the home market. Manufacturers must take courage, fight with the same dash and perseverance our fighting men exhibited in France, to invade foreign markets on a competitive basis. We must produce and we must sell on a tremendous scale to carry the country through the coming years. There is nothing impossible about this. It can be done. Canada is in a splendid position of strength as far as resources are concerned. With the right kind of co-operation the problem will be satisfactorily solved.

Few people, I think, realize the significance of the Canadian Government Merchant Marine in connection with these aspects of the country's immediate future. The country's venture, as a state, into the carrying trade by water is a little different from the expansion of transport by rail. However, the two services are complementary, and worked out with an eye glued to the best interests of the people at large will undoubtedly prove, together, in the development of the quarters will be established at Montreal, as that city is the point where lake and ocean traffic in Canada meet. He is building up a staff quite competent to maintain the managing services and he will report direct to the president's office of Canadian National Railways in Toronto.

Already the ships of Canada's Mercantile Marine have commenced their work. A service has been established between Canada and various ports in the West Indies, and there is now a direct service between Canada and South America. Several vessels have already loaded at Montreal and Halifax carrying general merchandise to ports in the West Indies, returning with sugar from those of the empire's domains in the tropics.

One of the largest vessels has already established a direct service between Canada and the Argentine Recountry, a factor, the importance of which can scarcely be exaggerated. In the meantime Canadian workmen in shipyards, Halifax to Vancouver, are finding constant and lucrative employment on the construction of the 45 vessels making up the fleet, and tradesmen and manufacturers affected are being kept busy over a trying period of readjustment.

The ships of the Canadian Government Mercantile Marine are being built in three types: One, two and three-deckers—and in seven sizes. These are two vessels of 2,800 tons each; 4 of 3,400; 5 of 3,750; 8 of 4,300; 8 of 5,100; 16 of 8,100 and 2 of 10,500.

These are being built in Halifax, New Glasgow, Levis, Three Rivers, Montreal, Kingston, Welland, Collingwood, Port Arthur, Prince Rupert, Vancouver and Victoria. The cost of the ships has been calculated to be more than $52,000,000. Six vessels have already been delivered, 30 more are scheduled for delivery during the year, and those remaining are to be completed before the close of 1920. The total deadweight tonnage is about 265,000 tons, so that the addition to Canada's status as a mercantile nation, will be considerable.

Names for more than half of the ships have already been received in the executive offices of the Canadian National Railways, as the Canadian Government Mercantile Marine is to be supervised by the management of the national road. The names for the ships

Canadian Voyageur, Canadian Volunteer, Canadian Scout, Canadian Gunner, Canadian Fisher, Canadian Hunter, Canadian Adventurer, Canadian Explorer, Canadian Seigneur, Canadian Planter, Canadian Exporter, Canadian Pioneer, Canadian Trooper, Canadian Recruit, Canadian Settler, Canadian Forester, Canadian Trader, Canadian Cadet, Canadian Navigator, Canadian Miller, Canadian Beaver, Canadian Inventor, Canadian Warrior, Canadian Aviator, Canadian Signaller, Canadian Rancher, Canadian Trapper, Canadian Sailor, Canadian Mariner, Canadian Ranger, Canadian Spinner, Canadian Importer, Canadian Prospector.

There is no doubt, although the appropriateness of some of the appellations may be questioned, that the prefix "Canadian" will stamp the vessels as hailing from the Dominion, no matter in which of the ports of the world the carriers may be in furthering the interests of general Canadian trade.

That is the keynote of the plan for the building by Canada of this considerable fleet—"the best interest of general Canadian trade." The long-established profitable sea routes have been determined by private owned lines. There is, therefore, not the incentive for private lines, even where subsidized by different nations — to pioneer into new seaways and load for a distant port without the probability of securing a return load. While, in the course of time, the trade would be developed, no private shipowners care to shoulder the financial burden involved in such developmental work. So, if Canadian trade was to expand, if Canadian resources were to be marketed throughout the world in Canadian bottoms—a matter of vital importance to all the people of the nation—it became necessary they should have their own ships to complement those of other Canadian companies already in operation from certain Canadian ports. The spirit of state competition did not enter into the plan. Co-operation in the best interests of Canadian expansion was the root desire.

Mr. R. B. Teakle, a Canadian, and a man of wide experience in the steamship business, has been selected as manager for the fleet and his headpublic. It was loaded in Canada with general merchandise, including cement, agricultural implements and steel goods and cleared for Buenos Ayres.

These services to open up desirable trade routes for the benefit of Canadian trade generally will assuredly be maintained as long as there is a possibility of tonnage at all. But probably the most significant services the ships of Canada's own mercantile marine will be performing during the next few years, at any rate, will be the carrying of foodstuffs to the United Kingdom and other countries in Europe. In this connection it may be said that full cargoes have already been booked for Liverpool and the chances are that these ships of the Canadian Government Merchant Marine, operating in connection with the trains of Canadian National Railways, should prove to be of most material assistance to the producers all over Canada. This is especially true of the grain growers on the western plains, in that there is the prospect of an abundance of cargo space for the exporting of his products to the countries which will be the biggest buyers during the next few years.

The venture by the Canadian people into the business of carriage by water is only in its infancy. The present fleet should be the nucleus of a larger fleet of state-owned vessels carrying Canadian goods from every Canadian port to every point reached by water capable of purchasing Canadian products and furnishing to Canada in return those articles and materials utilized by Canada in the daily business and life of the people.

The ensign of the Canadian Government Merchant Marine, with the beaver in the upper lefthand corner, should soon be flying in almost all the great ports of the world. It is certain that the national viewpoint will be considerably broadened through the new interest that will have to be displayed by the people as a whole through their supervision over the business of their carriers on all the seven seas.

producer to the consumer to a minimum," stated Mr. Doherty. He believed that the manufacturer was entitled to a fair profit, but that the laborer should share in it. "I believe the policy of the U. F. O. will mean strong, staple government."

Mrs. Law of Caledonia (Marjorie Mills) of the United Farm Women of Ontario declared: "We don't realize our importance as citizens. (I'm talking to women. You men can listen if you like.) What is a vote? My personal opinion on national questions."

Here the speaker scored those who do not acquaint themselves with the problems of the day, but instead vote for a certain party because grandfather did.

She complained that enough recognition was not given the women as citizens. There were 43 United Farmers' Clubs in the county, but very few United Farm Women's Clubs. "We've washed and mended your socks so long that you don't think we are fit for anything else," she said.

Prize-Winners' Names.

In the morning a long list of events was run off. The winners' names follow:

Boys' race, 11 to 13 years—Harry Barth, Ivan Forsyth and Kenneth Dunlevy.

Girls, 11 to 13 years—Chloe Chapman, Marjorie Rheinhart, Florence Campbell.

Boys, 9 to 11 years—Bert Nichol, Frank McLellan and Stanley Wardell (tie), Lionel McColl.

Girls, 9 to 11 years—Florence Campbell, Lee DeGroat, Marion Smith.

Boys, 7 to 9 years—Earl Schuller, Charlie Nichol, Ted Statham.

Girls, 7 to 9 years—Ethel Watkinson, Marjorie Lyons, Gladys Shrier.

Wheelbarrow race for boys—1 Lorne Kettlewell and Alex Bolton, 2 Sam and Bert Nichol, 3 Hugh and Court Carmichael.

Boys, under 7 years — Richard Nicholson, Alex Ferguson and Cyril Bartholomew.

Girls, under 7 years—Marion Campbell, Ruth Stevenson, Thelma Petch.

Boot and shoe race, boys, 10 years and under—Clifford Murdock, Stanley Wardell; Lewis Beemer and Charlie Nichol (tie.)

Boot and shoe race, boys, 10 years—Court Carmichael, Bert Nichol.

Boot and shoe race, girls, over 10 years—Alberta Hyatt, Bessie Brown, Lee DeGroat.

Boot and shoe race, girls, under 10 years—Pearl Fraser, Evelyn McLeash, Jean Mitchell.

Boys' Obstacle Race.

Obstacle race, boys, under 10 years —Beverly Jay, Court Carmichael and Charlie Nichol, (tie), George Downey.

Sack race, boys, over 10 years—Court Carmichael, Frank McLellan and Cyril Bartholomew.

Obstacle race, boys, over 10 years—Harry Barth, Thomas Walsh, Court Carmichael and Hymie Zimberg (tie.)

Three-legged race, boys, 13 years and under—Sam and Bert Nichol, Lorne Kettlewill and Alex. Bolton, Court and Hughie Carmichael.

Boys and girls, 5 years and under—Jean McGregor, Maude Curtis and Jennie Nichol.

Returned soldiers' race—Allan McCabe, Alex. McKellar and Jack Habbock.

Fat men's race—John Stewart, Dan McNeil and Fred Barrett.

After a hard battle, Ilderton beat Strathroy in a game of baseball, the score being 13 to 5. Prof. Luther Kekoa of London, pitched for the winners.

Strathroy Band Played.

Music was provided by the Strathroy Band, which was reinforced by Comrades J. H. McKinley, W. Walsh, A. S. Smith, H. Howard and A. Ward of the London command of the G. W. V. A. Mrs. Henderson's Kiltie Band from London, was a feature of the outing.

Following are the officers of the Middlesex United Farmers: Walter Bolton, president; Harold Currie, secretary; H. Turner, treasurer; Donald Graham, chairman of grounds committee; J. M. Gallagher, chairman of the printing committee; W. Ferguson, chairman of the program committee. The sports committee was composed of the junior farmers in the county. All there were active in making the affair a big success.

WARNS MIDDLESEX FARMERS TO BEWARE CONSERVATIVE PARTY

Speaker at Monster Strathroy U. F. O. Picnic Says Greed and Avarice Must Be Cut Out—First Outing a Huge Success.

[BY STAFF REPORTER.]

STRATHROY, July 1.—Favored by ideal weather, the Middlesex United Farmers of Ontario assembled here today in thousands to hold their initial picnic on the exhibition grounds, and the event will long be remembered. All roads led to Strathroy and during the entire forenoon the roads were thick with autoists coming from the four corners of the county.

"It is a great inspiration to every farmer to assemble, not at the beck and call of any political party," declared Manning Doherty, B.A., B.S.A., leader of the United Farmers' deputation to Ottawa some months ago, and representative of the U. F. O. to the Canadian Council of Agriculture. "War has wrought wonderful changes. Blood of Grit and Tory, American, Englishman and Portuguese has been shed for a common cause. Hills of avarice and greed must be levelled. We are truly our brother's keeper. Woe betide the farmers' party if it is for the benefit of farmers only. It will be but a passing tide if it is not for every class.

Keep Away from Tories.

"We must be careful to keep away from the Conservative party," he said. It was a fact that in 1917 Sir William Hearst had said that the farmers should have more representation in the House, while a few days ago he had advised them to keep out of politics.

Hon. I. B. Lucas, the speaker alleged, had made a statement to the effect that the United Farmers were Bolshevists, but had since denied it. This was absurd, as the farmers were land owners and employers. "If it should come to a showdown between the Bolshevists and the rest, salvation will be through the farmers' party."

British purchasing agents during the war had recognized the Western United Farmers to such an extent that western grain growers were sent to New York to buy wheat from the whole of the continent.

Reduce Cost to Minimum.

"The U. F. O. stands to reduce the cost of getting the produce from the

BRANDON LABOR HALL RAIDED BY THE POLICE

Brandon, July 2.—The Trades and Labor Hall was raided last night by Royal Northwest Mounted Police, under command of Inspector French. The homes of three strike leaders also were visited. In the raids large quantities of literature and records were confiscated.

Try to Raise Bread Without Yeast. You Can't Do It!

And you can't build and maintain a strong body unless you put *all* the required material into it.

You must have something besides mere flesh-forming food.

That's why

Grape-Nuts

is an ideal food, for besides ordinary nourishment, it contains the mineral elements of the grains—material absolutely required for building and maintaining the right kind of nerves and bone and blood and brain and brawn.

Some foods lack these elements. Grape-Nuts provides them.

No raise in price to consumers during or since the war.

FINANCIAL AND COMMERCIAL

THE LOCAL MARKET

The market today was a very small one. Very few strawberries were offered for sale, the current price remaining unchanged. No straw or wheat was offered. Hay was slow.

Quotations:

Grain, Cwt.—			
Oats, per cwt	$2 35	to	$2 37
Wheat, per cwt	3 52	to	3 53
Seed oats, cwt.	1 50	to	1 75
Barley, per cwt	2 40	to	2 50
Grain, Bushel —			
Oats, per bu	80 3-5	to	82 3-10
Wheat, per bu	2 10	to	2 12
Barley, per bu	1 15¼	to	1 20
Vegetables—			
Cabbage, per doz., wholesale	60	to	80
Cabbage each, retail.	5	to	12
Potatoes, bag, retail	1 75	to	1 75
Potatoes, bag, load	1 50	to	1 50
Beans, per bu.	3 50	to	3 70
Lettuce, per doz	40	to	50
Beans, per quart	25	to	25
Cabbages, doz	1 00	to	1 00
Cabbages, per head.	10	to	15
Sage, savory, doz.	40	to	40
Parsley, per dz.	40	to	40
Spinach, per bu	75	to	75
Rhubarb, doz.	40	to	50
Green onions, doz.	40	to	50
Beets, per doz	90	to	90
New carrots, doz	1 00	to	1 00
Radishes, doz	35	to	40
Green peas, shelled, per quart	40	to	40
Green peas, in pod, per quart	10	to	10
Fruit—			
Strawberries, wholesale, per box	18	to	19
Strawberries, retail, per box	20	to	22
Gooseberries, per box, retail	12	to	12
Cherries, box, retail	15	to	15
Cherries, qt. retail	18	to	18
Red currants, box	12	to	12½
Hay and Straw—			
Hay, per ton	14 00	to	18 00
Straw, per ton	8 00	to	9 00
Dairy Products, Retail—			
Butter, dairy, lb	53	to	55
Butter, creamery, lb.	57	to	58
Butter, crocks, lb.	54	to	55
Eggs, per doz	45	to	47
Dairy Products, Wholesale—			
Butter, creamery, lb.	51	to	52
Butter, dairy lb rolls.	50	to	50
Butter, crocks, lb.	48	to	50
Eggs, crate lots, doz.	40	to	42
Poultry, Dressed, Retail—			
Chickens, per lb	33	to	35
Turkeys, per lb	38	to	40
Live Fowl—			
Chickens, per lb	25	to	27
Live Stock—			
Fat sows, cwt.	17 50	to	17 50
Small pigs, pair	22 00	to	30 00
Hogs, alive, cwt.	21 50	to	21 50
Meats, Wholesale, Cwt.—			
Hogs, dressed, cwt	29 00	to	30 00
Veal, per cwt.	20 00	to	22 00
Beef, per cwt.	16 00	to	18 00
Heifer beef, cwt	20 00	to	20 00
Mutton, per cwt	18 00	to	20 00
Spring lamb, cwt	14 00	to	15 00
Hides and Wool—			
Cow hides, No. 1	17	to	17
Cow hides, No. 2	16	to	16
Cow hides, No. 3	16	to	16
Horsehides, each	5 00	to	5 00
Calfskins, No. 1	50	to	50
Calfskins, No. 2	45	to	45
Kip	15	to	18
Sheepskins	1 00	to	2 00
Wool, unwashed coarse	40	to	42
fine	52	to	55
Wool, washed	60	to	70

GRAIN.

Chicago, July 2.—Opening: Corn—July, $1 81⅞; September, $1 79¾.

Oats—July, 70⅝c; September, 70⅝c.

LIVE STOCK.

Toronto, July 2.—Cattle trade at the Union stockyards this morning was active and prices remained firm. Calves and lambs were steady, but hogs were unsettled at Monday's closing prices. Receipts, 1,793 cattle, 479 calves, 1,042 hogs and 725 sheep. Quotations:

Cattle—Exporters, choice, per cwt, $13 50@14 50; do, medium, $12 50@13 50; do, bulls, $10 75@11 75; butchers, choice, $12 25@13 50; do, medium, $10 75@12; do, common, $9 50@10 75; do, cows, choice, $10 75@11 25; do, medium, $9 50@10 75; do, canners, $4 75; do, bulls, $9 50@10 75; feeding steers, $10 75@12 75; stockers, choice, $9 25@10 75; do, light, $8 50@9; milkers, choice, each, $90@125; springers, choice, each, $95@135; calves, $17@18.

Sheep—Ewes, cwt, $8 50@9; bucks and culls, $6@9 50; lambs, $20@21 50.

Hogs—Fed and watered, per cwt, $22 50.

East Buffalo, N.Y., July 2.—Cattle—Receipts, 200; steady.

Calves—Receipts, 300; active and 50c higher, $6@20.

Hogs—Receipts, 500; active and 50c higher; heavy, mixed and yorkers, $22 75; light yorkers, $21@21 50; pigs, $21@ roughs, $20@20 50; stags, $12@15.

Sheep and Lamb—Receipts light; steady and unchanged.

Montreal, July 2.—The offerings at the Canadian Pacific stockyards this morning for today's market amounted to 150 cattle, 200 sheep and lambs, 550 hogs and 700 calves.

Trading at this market was again of limited proportions, and much of the cattle offered of inferior class. Lambs and small meats are plentiful, and meet with a good demand. Prices are holding fairly steady, with a little easier undertone, and slight concessions are noted along the line. Choice steers sold at $12@13 50, while inferior quality were a low as $7 50@8. Butcher cattle were in demand at $7@12 for choice bulls and cows. Sheep and lambs were steady, there being quite a number of spring lambs offered. Calves were $6@12. From $22@22 50 was offered for select hogs, weighed off cars.

PROVISIOINS.

Liverpool, July 2.—Beef—Extra India mess, 370s.

Pork—Prime mess western, 330s.

Hams—Short cut, 137s.

Bacon—Cumberlnd cut, 152s; clear bellies, 160s; long clear middles, light, 160s; do, heavy, 159s; short clear backs, 157s; shoulders, square, 128s.

Lard—Prime western, in tierces, 149s 6d; American refined, in pails, 152s; do, in boxes, 150s.

OILS.

Liverpool, July 2.—Tallow—Australian (in London), 110s.

Turpentine Spirits—97s.

Rosin—Common, 64s 6d.

Petroleum—Refined, 1s 6⅝d.

Linseed Oil—62s.

Cottonseed Oil—68s.

War Kerosene—No. 2, 1s 2¾d.

London, July 2.—Calcutta Linseed—July and August, £40.

Linseed Oil—124s.

Sperm Oil—£54.

Petroleum—American refined, 1s 4½d; spirits, 1s 5½d.

Turpentine Spirits—67s 6d.

Rosin—American, strained, 35s; type G., 35s 6d.

COTTON.

Liverpool, July 2.—Cotton—Futures closed steady; July, 19.83d; August, 19.62d; September, 19.54d; October, 19.45d; December, 19.31d; January, 19.23d; February, 19.14d; March, 19.05d; April, 18.98d; May, 18.90d.

HAY

New York, July 1.—Hay—Easier; No. 1, $2.10@2.15; No. 2, $1.95@2.05; No. 3, $1.80@1.90; shipping, $1.70.

MONEY.

New York, July 2.—Brazilian exchange on London, 14 11-16d.

London, July 2.—Bar silver, 53d per ounce.

Money, 2¾ per cent.

Discount rates—Three months bills, 3⅝ per cent; short bills, 3¾ per cent.

WALL STREET.

New York, July 2—Wall Street, 10:30 a.m.—Excepting rails, which manifested increased heaviness, a buoyant tone marked the initial dealings on the stock exchange today. Yesterday's favorites, namely, food and tobacco shares, and also motor accessories, were again to the fore at gains of 1 to 3 points, in some instances being substantially increased before the end of the first half hour. Steels, shippings, equipments and some of the oils advanced. United States Steel recorded its best quotation since the early part of June.

NEW YORK STOCK EXCHANGE.

Thomson & McKinnon, brokers, Royal Bank Building, report fluctuations in New York stocks for The Advertiser as follows:

New York, July 2.

	Open.	High.	Low.	1p.m.
Trunk Lines and Grangers—				
Baltimore & Ohio.	43⅝	44	42⅝	43¾
Erie, com	17⅝	..	..	..
Great Northern	95¼	95½	95¼	95½
New Haven	31½	32	31¼	32
New York Central	79¼	80¾	79¼	80¾
Rock Island	27⅝	28¼	27⅝	28⅛
St. Paul	43¼	..	..	..
Pacifics and Southerns—				
Atchison, com	100¼	101⅜	100¼	101⅜
Canadian Pacific	155¾	157½	155¾	157½
Missouri Pacific	33⅜	34½	33⅛	34¼
Northern Pacific	97	..	..	..
Southern Pacific	105⅜	107½	105⅜	107⅜
Southern Railway	29⅝	..	..	..
Union Pacific	133	133½	132¾	133¼
Coalers—				
Ches. & Ohio	63¼	64	63¼	64
Lehigh Valley	51½	..	..	..
Norfolk & West	107¼	107¼	107	107
Pennsylvania	45¾	..	..	..
Reading Railway	87⅛	88¾	87⅛	88¾
Tractions—				
Brooklyn Transit	31	31¼	30¾	30¾
Third Avenue	84	84½	84	84½
Industrials—				
Allis-Chalmers	45	45⅛	45	45⅛
Am. Beet Sugar	89	89½	99⅞	99⅞
American Can	62¾	62⅝	61⅞	62
American Car	111	112	111	111½
American Hide	35¾	36⅜	35⅜	36⅜
Am. Hide, pfd	130	134¾	130	133⅝
Am. Locomotive	92½	93¾	92¼	93¾
American Sugar	139	139⅞	138¼	138¾
Am. Smelters	84½	84¾	84¼	84¾
American Steel	44⅜	45	44⅜	44¾
Am. Tel. & Tel	103⅞	104	103⅞	104
American Wool	120½	122¼	120½	121½
Atlantic-Gulf	176¼	177½	176	176
Baldwin Loco	109½	112⅛	109½	112
Central Leather	108	110¼	108	109⅞
Corn Products	87	88¾	86½	88½
Col. Fuel & Iron	49⅞	50	49½	49½
Distillers	79⅛	79¼	78½	78½
Dome Mines	14⅞	14⅞	14¾	14¾
General Electric	165	166	165	166
General Motors	236¼	236½	234½	236½
Goodrich Rubber	82	82¼	81½	82
G. Northern Ore	46¾	46¾	46½	46½
Inter. Paper	64½	65⅝	64½	65½
Inter. Nickel	32¾	32⅞	32¼	32¼
Marine, com	53¾	55¾	53¾	55
Marine, pfd	118	118⅜	118	118⅜
Pacific Mail	112	114¾	112	114¼
Studebaker	105⅛	106	104¾	105½
U. S. Rubber	136	136½	132⅞	133
Virginia Chemical	82¾	83⅝	82¾	83⅝
Western Union	89	..	..	..
Westinghouse	57¼	58½	57¼	57⅝
Willys-Overland	35	35⅜	35	35¼
Coppers—				
Anaconda Copper	73¾	74¼	73¾	74
Chino Copper	47⅜	47¾	47¼	47½
Inspiration	66	66⅞	65¼	65¼
Miami Copper	28	28⅜	28	28¼
Ray Consolidated	24¾	..	..	..
Tennessee Copper	13½	13½	13¾	13½
Utah Copper	89⅝	90¾	89⅝	90¼
Oils—				
Am. Cotton Oil	63¾	63⅝	62½	62½
Cal. Petroleum	35⅜	..	..	..
Mex. Petroleum	185	186⅞	185	186⅞
Sinclair Oil	63½	64¾	63½	64¾
Texas Oil	269½	275	269½	273¾
Steels—				
Crucible Steel	99¼	100½	99⅛	100¼
Lackawanna	86½	86⅞	86½	86¾
Pressed Steel Car	86¾	86⅞	86½	86⅞
Republic Iron	94½	94⅝	94	94⅛
Railway Steel	92⅝	92⅞	92⅝	92⅞
Sloss-Sheffield	73¼	76	73¼	74⅝
U. S. Steel	109⅝	110⅜	109⅝	110¼
Bonds—				
Anglo-French 5's.	97½	..	..	..

Sales to noon, 726,100 shares.

MINNEDOSA DOCKS.

Quebec, July 2.—Major-Gen. David Watson, managing editor of the Chronicle, commander of the 4th Canadian Division, arrived here last night aboard the Minnedosa, after an absence of nearly five years.

A formal civic reception will be tendered him on Monday next. The Minnedosa carried 29 officers, 293 men and 738 dependents and 96 munition workers.

Gen. Odlum, Cols. Lyall, Tate and Simpson and Major Vanier were also on board.

FLOUR

New York, July 1.—Rye Flour—Steady; fair to good, $7.75@8.10; choice to fancy, $8.15@8.50.

Minneapolis, July 1.—Flour—Closed 20c higher.

Bran—$35.

STANDARD STOCK AND MINING EXCHANGE.

[Reported by Thomson & McKinnon.] Toronto, July 2—Noon.

	Bid.	Asked.
Apex	3¼	3½
Dome Extension	33	34
Dome Lake	18¼	19
Dome Mines	14¾	..
McIntyre	182	183
New Holly	645	650
New Ray	15	16
Porcupine Crown	29¼	30
Porcupine Vipond	20	22
Preston East Dome	3½	4
Teck-Hughes	22	23
West Dome	12½	13
Adanac	16½	17½
Bailey	4¼	4½
Beaver	44	44½
Chambers-Ferland	10	12
Coniagas	..	300
Crown Reserve	36	40
Gifford	2¼	3
Great Northern	3½	4½
Hargraves	3	3½
La Rose	40	42
McKinley	62	63½
Nipissing Mines	11½	11¾
Peterson Lake	13	13¼
Right of Way	3½	..
Silver Leaf	2½	2¾
Temiskaming	40	41
Trethewey	39	40
Wettlaufer	3	4

[Special to The Advertiser.]

Toronto, July 2.—Morning sales: avidson, 200 at 61; ome Extension, 2500 at 33½, 2500 at 34; Dome, 225 at 15.00, 10 at 14.75; Holly, 31 at 660, 100 at 657, 50 at 655, 225 at 650; Inspiration, 1000 at 9½; Keora, 2500 at 18½, 6333 at 18, 4000 at 19, 1000 at 18½; Kirkland Lake, 2000 at 42; Lake Shore, 1000 at 94; Porcupine Imperial, 1000 at 2¾; Schumacher, 500 at 27; V. N. T., 2000 at 21½; West Dome, 3000 at 12¾; Wasapika, 500 at 80; Adanac, 2000 at 18, 1000 at 17¾, 6500 at 17½, 1000 at 17¼, 5000 at 17, 2000 at 17¾, 4000 at 16½; Bailey, 2500 at 4¼; Crown Reserve, 1000 at 41, 1000 at 40; Gifford, 5000 at 2¾; La Rose, 1000 at 42; Mining Corporation, 100 at 170; Ophir, 2000 at 4⅞, 2000 at 4¾, 2000 at 4⅝; Peterson Lake, 900 at 13¼; Silver Leaf, 1500 at 2¾; Temiskaming, 2100 at 39, 500 at 38½, 200 at 37½, 3500 at 40; Trethewey, 1000 at 39½; Wettlaufer, 1000 at 4.

PERSONAL.

$1,000 REWARD WILL BE PAID TO any person who can prove that we have not benefitted the women of London by turning out the washing well done, cheaper and with less trouble than when done at home. Forest City Laundry. b

GLENWOOD PRIVATE HOSPITAL—Nervous cases specialty. 435 Ridout. Phone 1706.

CANCERS CURED BY PLASTER method—Established 40 years. Henry Edwards's Cancer Hospital, 388½ Ridout street. Phone 2666.

ROOFING

SLATE ROOFING—OUR SPECIALTY is slate blackboards. J. Whittaker, 551 King street.

ARTHUR MOULD, GENERAL ROOFING contractor. Repairs a specialty. Distributor for Carey products, asphalt shingles, asbestos, asphalt, rubber roofings, roof paints, wallboard, and pipe coverings. 210 York street, London.

SLATE, GRAVEL AND CEMENT roofer. Paint for iron roofs. Walter Scott, 506 York street.

OSTEOPATHIC CLINICS

FOR CHILDREN — ST. GEORGE Apartments, Wednesday, 3 to 5.

FOR RETURNED SOLDIERS — 444 Waterloo. Tuesday and Friday, 7 to 9 p.m.

EDWARD CRONYN & CO.
Members Toronto Stock Exchange.
INVESTMENTS
Cronyn Building, 71 Bay St., Toronto.

Miller's WORM Powders
Contain No Narcotics
WHEN your child is restless, peevish, sleepless, or when convulsions threaten, it indicates the ravages of worms and that the little one's strength is being sapped and undermined. Miller's Worm Powders get promptly at the root of the trouble and restore the digestive organs to a healthy condition. Price 25 cents. At your dealers or mailed direct on receipt of price.
Northrop & Lyman Co., Ltd.
Dept. L. A. Toronto.

Let Cuticura Be Your Beauty Doctor
For free sample Cuticura Soap, Ointment and Talcum address: "Cuticura, Dept. E, Boston." All druggists.

Selling Silverwood's Ice Cream Will Help Build Your Business

Experienced ice cream dealers know the value of an ice cream with a reputation for purity and superior quality. That is why so many of them sell Silverwood's Ice Cream.

Children run their errands to the store that sells Silverwood's Ice Cream because of the luscious Ice Cream Cones they can buy. And, further, Silverwood's Ice Cream in bulk or in bricks, and even in cones, has equal attractions for the grownups.

If you sold Silverwood's Ice Cream last year, you will sell more this year. If you have not handled any, try it and see what a profitable trade it will give you.

Silverwood's ice cream
"SMOOTHER THAN VELVET"
is made of the best cream obtainable in high-grade dairy districts around London. It is pasteurized and homogenized so that the smallest of children can eat and enjoy lots of this most delicious of all summer foods.

Out-of-town orders are shipped on the first train, day or night, after the order arrives at our office.

Silverwood's Limited
LONDON - CANADA

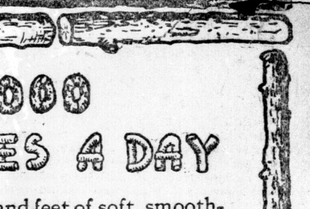

70,000,000 MATCHES A DAY

Twenty-five thousand feet of soft, smooth-fibred pine enter this factory every day. It is stored with scientific care long enough to make it burn freely and odorlessly. Then it is split into fragrant blocks and fed to automatic machines. 70,000,000 matches a day are required from this huge plant to keep Canada's home fires burning.

Eddy's Silent 5 Matches

When you buy matches see that Eddy's name is on the box

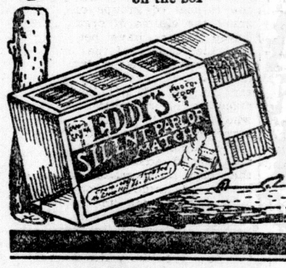

are made only from the choicest and best seasoned pine blocks. They are guaranteed to be absolutely sure-fire. No danger of accident. They are non-poisonous and will not explode when stepped on.

The E. B. EDDY CO. Limited
HULL, CANADA
Also Makers of Indurated Fibreware and Paper Specialties
B3

TO INSURE PROSPERITY

While Canada faces the gigantic problem of Repatriation with its ever growing responsibilities, both state and individual must work together—practise economy, and above all, save.

Assist in insuring continued prosperity by saving your surplus earnings. Open a Savings Account with this Bank. Interest paid at current rate. 197

IMPERIAL BANK OF CANADA
London Branch, - - A. J. Goodall, Manager.
Branches also at St. Thomas and Sparta.

LEGAL CARDS

U. A. BUCHNER, BARRISTER, SOLICITOR, corner Talbot and Carling. Phone 99. Money to loan.

W. G. R. BARTRAM, BARRISTER, notary, etc. 59 Dundas street.

G. N. WEEKES (MAJOR WEEKES)—Barrister, etc., Huron & Erie Building, Market Square. Hours, 10-4.

CRONYN & BETTS & COLERIDGE—Frederick P. Betts, K.C.; Thomas Coleridge.

J. M. McEVOY, BARRISTER, SOLICITOR, Robinson Hall Chambers. Money to loan.

GIBBONS, HARPER & GIBBONS—Barristers, etc., Imperial Bank Building, Sir George Gibbons, K.C.; Fred Harper; George S. Gibbons.

T. W. SCANDRETT, BARRISTER, solicitor, notary. Money to loan. 98 Dundas street.

PURDOM & PURDOM—DOMINION SAVINGS BUILDING. First floor, corner of Richmond and King streets.

MACPHERSON & PERRIN, BARRISTERS, solicitors. Money to loan. Robinson Hall Chambers.

TENNENT & TENNENT, BARRISTERS, solicitors, notaries public. Money to loan. 78 Dundas. D. H. Tennent. Gordon H. Tennent.

GRAYDON & GRAYDON, BARRISTERS, Bank British North America, 2 Market Square.

MURPHY & GUNN—BANK OF TORONTO Chambers. Phone 170.

JAMES B. McKILLOP, BARRISTER, solicitor and county crown attorney. Oak Hall Building.

AUCTIONEERS.

SEE H. VAN LOON, 261 DUNDAS street, if you need an auctioneer. Telephone 120.

McDONALD, FARMERS' AU

AMUSEMENTS, LECTURES AMUSEMENTS, LECTURES

Daily Mat. 1:45 Standard Time.

GRAND

A. J. SMALL SOLE OWNER

Eves. 6:30 8:30 Standard Time.

IT IS ALWAYS COOL AT THE GRAND.

TREMENDOUS DOUBLE BILL.

CHARLIE **CHAPLIN** His Latest Million-Dollar Comedy **"SUNNYSIDE"**

NORMA **Talmadge** IN THE BEST PICTURE OF 1919 **"The Probation Wife"**

GRAND TOPICAL REVIEW AND SCENIC

VAUDEVILLE FEATURE: **Boyce Coombs and Co.** SONGS AND MUSIC.

SPECIAL SUMMER PRICES

Mats. at 1:45—All Seats 15c. Evenings—Balconies 20c—Ground Floor 25c

Owing to the tremendous double bill now being shown, the time is advanced. Matinees start at 1:45; first evening show, 6:30; second evening show, 8:30; standard time. Govern yourself accordingly.

MAJESTIC

THE THEATRE · THE SHOW · THE ORCHESTRA

TODAY STANDARD TIME

BIG DOUBLE SHOW.

ETHEL CLAYTON in the most daring extravagantly beautiful photoplay of the year, **'Men, Women and Money'** WITH LEW CODY AND ALL-STAR CAST. Beautiful Ethel had to pose before the public as a lingerie model.

CHARLIE CHAPLIN World famous comedian, in his latest and newest re-issue **Doughnuts and Dynamite** the only picture of its kind, last and best of all the series. Two reels of solid fun.

JOSEPH MARTELL ANOTHER GREAT ARTIST, FAMOUS EUROPEAN BARITONE

Today 2:15 Standard Time. **PATRICIA** Tonight 7 and 9 Standard Time.

The Best Ventilated and the Coolest Theatre in This City.

EVELYN NESBIT In "A FALLEN IDOL." A Play of Sensational Interest and Gripping Romance.

VAUDEVILLE:— "THE ROBINS FAMILY" Dad, Ma, Kiddies and Dogs.

Sunshine comedy:— "VIRTUOUS HUSBANDS."

Thursday, Friday and Saturday: WILLIAM FARNUM, in "FIGHTING BLOOD."

36c

MICHIGAN-ONTARIO LEAGUE.

BASEBALL

TECUMSEH PARK

TODAY AT 6:15 P.M.

THURSDAY AT 4 P.M.

BATTLE CREEK vs LONDON

Tickets at Ryan's, 336 Richmond street, and Flynn's, 376 Richmond street. b

$4.75 DETROIT AND RETURN---

Sunday, June 29, Tuesday July 1, return till July 5, $5.40, London to Detroit and return, daily via boat.

F. B. CLARKE

416 Richmond Street, Next Bank of Commerce, London, Ontario.

OSTEOPATHY.

DR. BARKLIE, OSTEOPATH AND chiropractor. Magnificent electro-therapeutic equipment; fifteenth year drugless practice. 226 Central avenue. Phone 2565.

DR. CATON, OSTEOPATH, 171 KENT street—General practice. Lady attendant.

BUSINESS CARDS

BUSINESS LETTERS, FORM LETTERS, speeches, catalogues, booklets, and advertisements prepared by expert writer and advertising man. Apply Box 4, Advertiser. *36bu

ALEC B. STEIN—PIANO TUNING, repairing. 608 Hamilton road. Phone.

CLOTHES WRINGERS MADE LIKE new with new rollers. Let us call for yours. W. A. Walker, the general repairer. 757 Dundas. Phone 3976.

SERGT.-MAJOR CRESSWELL, REAL estate agent, auctioneer. Imperial Bank. Rents and debts collected. Phone 4914.

ELECTRICAL HOUSE WIRING INstalled, repair work done reasonable. F. Albron, 833 Lovett street. July 20

ELEVATOR SAFETY GATES MANUFACTURED and installed. Elevators inspected and repaired by experts. Superior Machinery Company, Limited.

FOR GENUINE PLUMBING REPAIRS, phone 5778. S. H. Hammond, 765 King street.

STEAM ENGINES, ELEVATORS, automobiles and all kinds of machinery repaired. E. Dutton & Sons, machinists, 74 Fullarton street. Phone 6815.

WOOLNOUGH CORSETS—FITTING A specialty. Miss I. Quinn, Marlin Court, 546 Richmond street. Phone 3151. *1tf

HAVE YOUR EXPRESSING DONE BY a returned soldier. St. James Park Baggage Transfer, 99 Stanley street. Phone 3017.

NEW AND SECOND-HAND WOODWORKING machinery and supplies, general repairing, leather belting. Clark Machinery Company.

OXY-ACETYLENE WELDING OF ALL metals; machine work of all kinds. Axles or any auto part made quickly. Repairing of all kinds. Ferry, 150 Fullarton street. Phone 534. zxv

BUMPERS NICKEL-PLATED

National Brass, Limited zxv

Adair Bros.' Garage

622 MARSHALL STREET.

Wholesale and retail distributors of DENBY TRUCKS, KORKER TIRE TREATMENT, ARMOROID RELINERS.

Also first-class repair department for all makes of cars. Free demonstration that we can positively end your tire troubles and make auto life worth while. zxv

CHIROPRACTIC.

CLARA KILBOURNE, UNIVERSAL College of Chiropractic graduate. Office, 321 Queen's avenue. Telephone 3353.

A. W. MACFIE, CHIROPRACTOR AND electro-therapeutist, Dominion Savings Building. Phone 4710, residence 5710. Strictly drugless.

LOST AND FOUND.

LOST—GENTLEMAN'S STRAW HAT, on July 1, on road to or at Grand Bend. Reward. 359 King or phone 6250. *38u

STRAYED ONTO LOT 12, CON. 7, London Township, black yearling heifer, with white markings. *38c

LOST — SILVER CHAIN AND GOLD locket, tied in handkerchief. Keepsake. Reward at this office. *b

LOST AT TECUMSEH PARK — Lady's black and white bead bag, containing money, etc. Finder phone 182 or leave at Advertiser office. *38c

WOULD PARTY SEEN TAKING boy's wagon from front of 128 Dreaney avenue, Saturday morning, kindly return, and avoid further trouble? *b

FOUND ON JULY 1 — AT PORT Stanley, watch; owner can have same on identification and paying for this ad. Apply 469 Princess avenue. *b

LOST AT PORT STANLEY, CHILD'S blue sweater coat. Reward. Phone 3547. *b

LOST — BROOCH — SOLDIER'S badge in silver, initials and date scratched on back. Reward. Kindly phone 695. *38c

LOST — 142 OXFORD STREET — Brown horse. Reward at above address. *38c

LOST — BUNCH OF KEYS IN folder. Return to this office. Reward. *38u

LOST—SMALL PURSE CONTAINING $10. Suitable reward. Apply 771 Simcoe. Phone 6929. b

LOST—WHITE TERRIER WITH black and small tan spots. Answers to the name of Buster. Information sent to R. R. No. 2, Melbourne. Reward. 37c

LOST ON SATURDAY — GOLD SUNBURST, with pearl centre, on Grey, Rectory or Simcoe street. Reward at London Canning Company. *36c

LOST — SATURDAY, WIRE FOX-TERRIER, female, color white with tan ears. Reward. James Murphy, 1051 Florence street. 36c

STRAYED—FOUR YEARLING HEIFERS, 1 black, 1 spotted with black head, 1 black and white spotted, 1 color not known. Finder please notify Mr. Jas. Drake, R. R. No. 8, London, Ont. 36c

DERMATOLOGY

MARINELLA SYSTEM FOR FACE, scalp, chiropody. Removal of superfluous hair permanently. Miss Beattie, corner of Talbot and Fullarton. Phone 3027.

MUSICAL INSTRUCTION

NORA LITTLE, TEACHER OF SINGING—Studio closed during July and August.

JAMES CRESSWELL, TEACHER OF violin, mandolin, band and orchestral instruments. Studio, 498 King. Phone.

THOMAS G. SHUTER, TEACHER OF banjo, mandolin, guitar, ukulele and steel guitar. Instruments loaned. Studio, Conservatory of Music.

GEORGE C. LETHBRIDGE, ORGANIST First Presbyterian; pupil of C. M. Widor, Paris, France. French school organ, piano, vocal, theory. 299 Princess. Phone 5214. Engagements accepted. zxv

London Conservatory of Music

A SCHOOL FOR AMBITIOUS STUDENTS.

356 Dundas Street or phone 1101.

F. L. WILLGOOSE, Mus. Bac., Principal. zxv

MRS. G. PENHALE HARRISON, teacher piano, voice, theory. Studio, 166 John. Phone. Pupils prepared for university exams.

CLARENCE E. GILMOUR, ORGANIST St. Paul's Cathedral—Voice, piano and organ. Studio, 510 Adelaide street. Phone 3703.

WE REMAIN OPEN ALL SUMMER. INQUIRE ABOUT OUR

SPECIAL REDUCED SUMMER RATES

Popular Music and Ragtime Guaranteed Within 20 Lessons.

The Marks-Winn School

OF POPULAR MUSIC, LIMITED, Canada's Premier School of Popular and Ragtime Piano-Playing. 169½ DUNDAS ST. PHONE 6244 17tf

A COMPLETE COURSE OF PIANO INSTRUCTION IN 20 LESSONS. Success absolutely assured. Individual instruction. Call for demonstration or write for booklet.

Millikin Method Limited

Woodmen of the World Building. 476 Richmond Street. Opposite Grand Opera House.

BUSINESS CHANCES

LONDON BUSINESS FOR SALE. Sydney Smythe, Business Broker, 404 Talbot street.

WE HOLD CANADIAN PATENT FOR Perfection sack holder, and require now to arrange for its manufacture; a labor saver, and a money-maker, market and demand being large. For details, kindly write E. E. Devlin Business Service, Limited, Vancouver, B. C. 34n

BORN, MARRIED, DIED

MARRIED.

BOWMAN—FITZGERALD—On Thursday, June 5, at St. Peter's Cathedral, Charlottetown, P. E. I., by the Rev. Canon Simpson, Captain J. Thornley Bowman, D. S. O., M. D., to Edith M., daughter of the Honorable Justice and Mrs. Fitzgerald. 37u

DIED.

CAMPBELL—At her late residence, 380 Dundas street, Monday, June 30, Catherine McKellar, widow of Dr. J. B. Campbell. Funeral strictly private. Flowers gratefully declined. 37u

GATECLIFF—At Victoria Hospital, on Monday, June 30, Ellen, widow of the late Joseph Gatecliff. Funeral will be held from the residence of her son, Alfred Gatecliff, No. 11 Wharncliffe road, West London, on Thursday, July 3. Service at 2 p. m., new time. 38u

RANAHAN—At Lacombe, Alta., on June 27, 1919, Marie, beloved wife of Harry Ranahan. Funeral from family residence, 762 Maitland street, on Thursday morning at 8:45. Requiem high mass St. Michael's Church, 9 o'clock. b

MEETINGS

BREAD DRIVERS' UNION, LOCAL 214, will meet in their new hall, 212½ Dundas, Room 10, Thursday evening. *38u

PROFESSIONAL CARDS

BRUNSWICK TRIO, "THE HARMONY Boys." Return dates demanded. Booked solid to July 10. Songs, violin, pianologues, comedian, orchestra, pipe band, cornet, dancers, readers. Write W. Spence, Mgr., No. 2, Erie avenue. Phone.

DANCING LESSONS, PALACE ACADEMY. Lessons any time, afternoons or evenings. Experienced expert instructors. Learn now for your summer vacation. Phone 1774 for reservations. Dayton & McCormick.

CHAS. AND LILIAN McCARTHY Concert Company and Pipe Baud. America's foremost entertainers, whole or part program; orchestra supplied. 834 Dundas. Phone.

THE BAND WITH THE REPUTATION —Henderson's Juvenile Pipe Band and Entertainers have following dates booked for this month: 17th, Princeton; 18th, Glencoe and St. Johns; 19th, Proton; 20th, Durham and Galt; 25th, Springfield; 27th, Oil Springs; 28th, St. Marys. (2)

MACDONALD'S LONDON JUVENILE Pipe Band and Concert Company—Greatest attraction in America; none equal in dancers, singers, pipers, readers. Booker, G. W. Stark, 398 Adelaide street, London. Phone 2130.

JUVENILE HARRY LAUDER—SAM Munro and Sister Dorothy, Canada's most versatile entertainers, in great demand for summer and fall season. Secure early. 101 Waterloo street, London.

HENDERSON AMUSEMENT EXCHANGE—Booking greatest attractions in Canada. Kiltie brass band thirty strong, orchestra, juvenile pipe band, expert dancers, finest singers, musical artists, elocutionists. Alice Dunbar, America's funniest comedienne, 364 Dundas street, London. Phone. (1)

MUSIC FURNISHED FOR PARTIES balls, banquets. Phone 1265. Tony Vita's Italian Harpers, 122 Queen's avenue.

GEORGE A. STEER, ENTERTAINER —Address 245 Richmond. Phone 3956.

KINETO ORCHESTRA — MUSIC supplied for garden parties, dances, banquets. For terms, write M. C. Armstrong, Parkhill.

AUTOMOBILES AND TAXIS

WE DON'T WALK—WE CALL A Blue Bonnett Taxi. Phone 6262.

STRIKE OR NO STRIKE—RIDE A union taxi. Phone 3403; 24-hour service. Baggage truck in connection. Richmond street, one block south of C. P. R.

AUTOMOBILE OWNERS—SPRINGS made and repaired. Carriage and wagon painting. Cook's Repair Shop.

WHILE YOU WAIT WE WILL FIT up-to-date hood and shield on your Ford, repair your radiator, or straighten fenders. Auto Sheet Metal Works, 244 King.

PHONE 2839 FOR PROMPT BAGGAGE transfer, furniture moving, motor bus for picnics, etc.

HOP TAXI AND MOTOR AMBULANCE service. Open day and night. Phone 3911.

HUNTER'S LIVERY AND TAXIS—The old reliable. Don't forget the phone number, 157.

MARLEY & HEXTER, MOTOR SERVICE—Phone 2859. Prompt, clean service 5 and 7-passenger cars.

PHONE 6143 FOR UP-TO-THE-MINUTE taxi service. Two five and one seven-passenger cars. The Vimy Taxi Service (returned).

MAGIC RUBBER MEND

Will Splice a tube so that it will be stronger than the original splice, and does not require more than a half-inch lap.

Will put on New Valve Pads as securely as the original pad.

Will securely and permanently patch Valve Pads or Splices.

Will quickly and permanently repair long Rents or Tears as easily as it will a Small Puncture.

Cuts or Blisters in Tires or Casings are just as easily and as permanently healed as the damage to tubes.

MAGIC RUBBER MEND will repair your Horn Bulb, making it like new.

RELIANCE GARAGE

Selling Agents.

DENTAL CARDS

DR. RUTLEDGE, 881 DUNDAS—OPEN Monday and Thursday evening. Phone 192.

DR. M. J. FREZELL, DENTIST—Over McLachlan's drug store, opposite old city hall.

DR. S. M. THOMAS—NEW ADDRESS, 212 Dundas street. Phone 2085.

DR. JARVIS, SPECIALIST—EXTRACTION, pyorrhea; painless method. 213 Dundas.

DR. HOCKIN, DENTIST—SPECIALIST pyorrhea and bleeding or receding gums. 606 Dundas street, corner of Adelaide. Bank of Toronto Chambers. Phone 2463.

AGENTS WANTED.

RETURNED MEN AS SALESMEN TO sell a high-class, brand-new proposition to women throughout Ontario; $30 a week. Selling experience helpful, but not essential. See Mr. Foy, Room 53, Grigg House, 3 to 8, or tomorrow morning. b

FEMALE HELP WANTED.

Pupil Nurse Wanted

At the Ontario Hospital, London.

Three Years' Training Course.

Salary: First year $20 per month, second year $25 per month, third year $30 per month.

Uniforms and textbooks supplied.

Apply to Medical Superintendent. xt July 26

DISHWASHER WANTED — APPLY Alps Cafe, Dundas street. *38u

WANTED — SALESGIRLS — IMMEDIATELY — For our big sweep-out sale. Apply Raphael-Mack. Phone 6074 or 2556. *38c

WANTED — LAUNDRESS — TWO days every two weeks. Apply 531 Dufferin avenue. *38c

STEADY WOMAN WANTED — FOR hand-washing department. Parisian Laundry Company. 38n

WANTED — GIRL TO LEARN BOOKKEEPING—Apply Tip Top Tailors, 205 Dundas street. *b

HOUSEKEEPER WANTED AT ONCE Apply 711 Richmond street. b

A COMPANY ABOUT TO PUT UPON the market a new labor-saving machine for the kitchen desire the photo of an attractive young lady for use in advertising, and on their packages. A liberal sum will be paid for the use of the picture. Address for personal interview, Box 319, Advertiser. 38c

YOUNG GIRL, 14 OR 15 YEARS OF age to assist in house. Apply Box 318, Advertiser. 37c

STENOGRAPHER WANTED. APPLY stating experience and salary expected. Box 5, Advertiser. 37c

Girls and Women Wanted

For our new daylight factory.

KNITTERS AND LOOPERS ON HOSIERY.

FINISHERS AND EXPERIENCED MENDER ON UNDERWEAR.

Apply new mill or 187-189 King street.

PENMAN'S, LIMITED *36c

HOUSEMAID FOR FAMILY, TWO adults; other help kept. Phone Bell 632. *36c

LADY WANTED FOR CANDY counter; must be well experienced; and girls for ice cream parlor. Apply Emid's, 200 Dundas street. 36c

WANTED — DINING-ROOM GIRL; highest wages. Phone or write Royal Hotel, Woodstock. 36bu

GIRLS For Bindery Department

Clean work in bright factory. Apply Mr. Dyson, at Lawson & Jones, Limited, Clarence street. 36c

WOMAN WANTED TO WORK IN kitchen. Y. W. C. A., 187 King street. 36c

OPERATORS, DRESSMAKERS, plain sewers and pressers. Helene Costume Company. *35n

MAID FOR GENERAL HOUSEWORK —Also nursemaid. Mrs. W. G. Webster, 391 Princess. Phone 4958. *35tf

HOUSEMAIDS—FOR VICTORIA HOSPITAL. Apply to Lady Superintendent, Sorenons. 35-tf

BRIGHT GIRLS WANTED FOR SILK winding—You can make good wages at silk winding right from the start, and the work is nice and clean. Hall-Dent, Richmond and Pall Mall. *33n

TWO DINING-ROOM GIRLS AND one chambermaid wanted; $30 per month; fares paid. King's Hotel, Kingsville. July 9

COOK-GENERAL WANTED TO GO to Guelph—No objection to child over 5; references required. Apply 481 William, evenings. *33n

Some Good Positions for

SMART GIRLS

See

PERRIN'S

TIMEKEEPER AT ONCE. 32tf

GIRLS WANTED —AT— **London Hosiery Mills**

NICE, CLEAN WORK.

Good wages paid while learning. 27tf

GIRLS AND WOMEN WANTED — Steady work. Apply Parisian Laundry Company. July 31

WANTED IMMEDIATELY — EXPERIENCED saleslady for blouses, corsets, hosiery, etc.; progressive and comfortable position for right person. The summer's holiday will be allowed and paid for. Apply in first instance to Box 20, Advertiser. 13tf

HELP WANTED

HUSTLERS — EITHER SEX — SELL bronze national honor tablet. Lasting memorial of the war. Everyone a buyer who had a soldier overseas. Appeals to our Canadian patriotism. Thousands being sold. Unique money-making monopoly for war veteran. Experience unnecessary. Excellent terms. Credit given. Write quickly. T. H. Linscott, Brantford, Ont. 35bu

ORDERLY WANTED — HOME FOR Incurables. Apply matron, 708 Dundas. 35n

FILLERS, STRIPPERS, MACHINE OPERATORS.

Good wages while learning.

TUCKETT CIGAR COMPANY, LIMITED,

336 Clarence Street. zyxwv

MAKE MONEY AT HOME — YOU can earn from $1 to $2 an hour in your spare time writing showcards; quickly and easily learned; no canvassing; we teach you how and sell your work; write today for full particulars. American Showcard School, 217 Ryre Building, Yonge and Shuter streets, Toronto, Canada. June 30

WORK WANTED

MAN WOULD LIKE WORK PICKING raspberries. Phone 6159, or 376 Ridout. *b

BEAUTIFY YOUR HOME — THOUSANDS of lawns need remodeling and weeds eradicated. I have made 150 lawns in London, six large school grounds for the board of education, from which I have a recommendation, and a bowling green for the Thistle Club, of which the president, Mr. Grey, told me they were proud of; St. Joseph's Hospital grounds, and a model lawn for Dr. Arnott, Queen's avenue, now being completed. Work solicited. R. Ditchfield, 548 Richmond street. *38u

NOTICE — TO BUILDERS AND others—I should like to give you a price on glazing and painting, paperhanging. 34 Experience. Phone 6086.

DON'T THROW YOUR OLD SHOES away before you see J. W. Whitby, 60½ Dundas street. Phone 1976. x

HIGH-CLASS SHOE REPAIRING—Best materials and workmanship. Ontario Shoe Repair, Talbot, near Dundas. Telephone 5820. Everything new.

WANTED

WANTED — REFINED COUPLE TO share home with young widow. 83 Ridout street south. *35k

MALE HELP WANTED.

AN EXPERIENCED CLERK FOR grocery store. Apply Hockin Bros. *38c

ACTIVE MAN, USED TO FARM OR garden work. Main & Collyer, South London. 37c

WANTED — EXPERIENCED FARM hand at once. John E. Dale, R. R. No. 1, Wilton Grove. Byron phone. 37u

BANDSAW AND SHAPERHAND, one benchhand and one plainerhand. Dyment-Baker Lumber Company. 37c

WANTED AT ONCE

ENGINEERS

WITH PROVINCIAL STATIONARY ENGINEER'S LICENSE.

Good working conditions, steady employment, fair wages. Wire or phone.

BRUNNER MOND, CANADA, LIMITED.

Amherstburg, Ontario, near Windsor. 37c

MECHANICS WANTED FOR SOUTHERN Ontario, bench hands, sash men, sticker men and engineer. Wages, 50 cents to 70 cents. Only competent men wanted. Box 316, Advertiser. 37c

JOURNALISM—BECOME A JOURNALIST. We teach you at home in your spare time. Write for our short efficient course. Canadian Correspondences College, Ltd., Dept. A, Toronto. 30tf-zxt

SOLDERERS, EXPERIENCED ON copper and brass; good wages. McCord Mfg. Co., Walker road, Walkerville. 36n

ENGINEER FOR PAVING MIXER, Experienced man for cement curbing. Good wages.

ONTARIO GOVERNMENT EMPLOYMENT BUREAU.

CARPENTERS WANTED — J. H. Coleman, New Westminster Military Hospital. 36n

ONE OR TWO MEN WANTED FOR casing room, capable of running machine; state wages and references. Ingersoll Packing Company, Ingersoll. 33n

FLOOR CLEANERS FOR VICTORIA Hospital. Apply Superintendent, 10 to 12, mornings. 35tf

A BEGINNER'S COURSE—ARITHMETIC, composition, grammar, etc. Just what you need to brush up on any subject. Improve your moments and become more efficient. We teach you privately by mail. Write today for free literature on any subject. Canadian Correspondence College, Ltd., Dept. A, Toronto. 30tf

WANTED — BELL BOYS — APPLY Tecumseh Hotel. 94tf

WANTED — EXPERIENCED CARPET salesman. Testimonials required. Apply Smyth Bros., Kitchener. 28bu

SITUATIONS VACANT

AGENTS — ONLY CANADIAN EDITION War History, including peace treaty and leaguе of nations. Magnificently officially illustrated, 800 pages. Canadian book buyers thoroughly aroused and want this authentic volume. Anyone can sell it fast. Best terms. Credit given. Freight paid. Sample free. Act quickly. Bradley-Garretson, Brantford. 35bu

MIND AND MEMORY TRAINING—A very interesting booklet dealing with the famous mind and memory course sent free for the asking. This famous Pelman course teaches how to develop memory, how to remember faces, facts, etc. Develop a strong will, self-confidence, initiative, concentration, etc., and points a sure road to success. Write today, Pelman Institute, Canadian Branch, Dept. A, Temple Bldg., Toronto. 30tf

LEARN BARBER TRADE—BIG DEMAND and great opportunities. Taught in few weeks. Write for catalogue and full particulars. Moler Barber College, 221 Queen east, Toronto. 52tf

OSTEOPATHIC PHYSICIANS.

E. S. DETWILER, D. O., HAS REMOVED to 444 Waterloo, corner Queen's. Phone 3373.

DRS. MARIE H. HARKINS, REBECCA Harkins, St. George Apartments, Wellington. Phone 1560. Rebecca Harkins, specialist catarrhal deafness.

MEDICAL CARDS

DR. NORMAN R. HENDERSON, CORNER Dufferin and Clarence (formerly Park avenue)—Eye, ear, nose and throat.

DR. A. A. McLEAN, 485 DUNDAS street—Specialty, diseases of stomach and children, and non-surgical treatment of women.

DRS. FERGUSON & FERGUSON, South London. Phone 753. Dr. R. Ferguson, specialty midwifery and diseases of women. Dr. J. I. Ferguson, specialty, children's diseases.

GEORGE McNEILL, M.D., 245 Queen's avenue. Specialist X-ray.

DR. HOLMES, 344 RICHMOND—SPECIALTY, skin diseases, electro-therapy and X-rays.

DR. SEPTIMUS THOMPSON, PARK avenue, corner Queen's. Eye, ear, nose and throat.

DR. CLIFFORD H. REASON, CORNER Dundas and William streets, phone 265, has resumed practice.

R. W. SHAW, M.D., L.R.C.P., AND M.R.C.S. (England), 257 King street. Phone 839.

DR. W. M. SHOEBOTHAM, 620 RICHMOND, corner of Hyman. Specialty, surgery, diseases of women.

DR. J. E. HETT, SPECIALIST—CANCER, tumors, etc. King street east, Kitchener, Ont.

DR. BROWN—EYE, EAR, NOSE, throat. 472 Clarence street. Appointments preferable.

DR. W. F. BABB, 205 QUEEN'S avenue—Eye, ear, nose and throat.

DR. D. H. ARNOTT, 226 QUEEN'S avenue, in addition to regular practice, will give special treatment for cure of liquor and drug habits.

F. L. BURDON, M.D., L.R.C.P. AND S. (Edinburgh)—Diseases of women, children. 461 Waterloo. Phone 298.

DR. ROY ROUTLEDGE, CORNER Dundas and Waterloo streets. Hours, 12 to 1, 2 to 4, 6 to 8. Office phone 152. Residence 205.

DR. WEEKES — 436 WATERLOO street. Hours, 1 to 3 and 7 to 8.

DR. KAHN, SPECIALIST, GENITO-URINARY and rectal diseases of men and women. 426 Richmond street, London.

JOHN G. HUNT—EYE, EAR, NOSE, throat, Hayman Court, Queen's avenue-Wellington.

DR. NORMAN F. SCHRAM, CORNER Dundas and Wharncliffe road. Phone 2336.

DR. JOHN S. SCHRAM, CORNER Kent and Talbot streets. Specialty, midwifery, diseases of women and children.

DR. PINGEL, 316 QUEEN'S AVENUE, London—Electrical treatment of nervous diseases a specialty.

DR. W. J. STEVENSON, 389 DUNDAS street—Specialty, diseases of women and surgery. Phone 510.

DR. H. A. STEVENSON—X RAYS.

DR. J. E. KIDD, OFFICE AND RESIDENCE, corner Dundas and Maitland. Phone 889.

DR. CAMERON WILSON, 260 Queen's avenue—Diseases of women and surgery. Telephone 266. Night, 3386.

DR. ALICE JAMIESON, 369 QUEEN'S —Diseases of women and children.

MARRIAGE LICENSES

MARRIAGE LICENSES ISSUED BY H. J. Childs, druggist, 632 Dundas.

MARRIAGE LICENSES ISSUED BY W. G. R. Bartram, 59 Dundas.

ARTICLES FOR SALE.

FOR REMOVAL — FRAME BUILDINGS, 24 by 48 feet. W. Heaman & Son. *38c

FOR SALE — GENERAL PURPOSE horse, 8 years old and sound, also beautiful driver, 5 years old and sound; also 2-year-old, saddle type, and sure jumper. 11 Chester street. *38c

FOR SALE — HOOSIER CABINET — Never been used. Phone 5229. *35u

CREAM WICKER BABY BUGGY — 718 Nelson street. *38u

TEACHERS WANTED

WANTED — LADY, PROTESTANT, teacher for S. S. No. 4, Ruscomb. Must have second class certificate, experience preferred. Apply, stating salary, to A. Robertson, secretary-treasurer, Ruscomb, Ont. Box 19. 38c

QUALIFIED TEACHER FOR S. S. No. 8, Dawn, Lambton County. Duties to begin Sept. 1. Apply, stating experience, salary expected, Wm. A. White, Florence, R. R. No. 3. 37k

TEACHER WANTED FOR S. S. NO. four, Dawn. Apply, stating salary and qualifications. Duties Sept. 1. Wm. Gould, Croton, No. 1, secretary-treasurer. 37k

EXPERIENCED TEACHER WANTED for school section No. 9, West Nissouri. Apply, stating qualifications and salary expected to J. B. Moore, secretary, R. R. No. 3, Thorndale. 36n

PROTESTANT TEACHER WANTED for Union School Section No. 19, Moore and Sarnia. Duties to commence September 3. Experienced teacher preferred. Salary up to $750. Apply to James Hewitt, secretary-treasurer, Corunna P.O., R. R. 1, Box 167. 37n

EXPERIENCED TEACHER FOR U. S. S. No. 1, Chatham and Camden. Duties to commence September 2. Salary $700 per annum. Apply Leamon S. Shaw, secretary-treasurer, R. R. No. 2, Turnerville, Ont., Kent County. 37n

TEACHER WANTED. — PRINCIPAL for senior room, S. S. No. 21; London, one-half mile from city car line. State qualifications. Send testimonials, to F. G. Waide, R. R. No. 6, London. 37c

PROTESTANT TEACHER WANTED for S. S. No. 10, West Zorra. Duties to commence September 1. State qualifications, experience and salary. Apply to secretary, E. M. Pearson, R. R. No. 5, Embro. 37n

PROTESTANT TEACHER WANTED for U. S. S. No. 3, Wallace Township, Perth County. Apply, stating salary and qualifications, to Robert Menzies, R. R. No. 1, Listowel. 36n

PROTESTANT TEACHER WANTED for S. S. No. 22, Yarmouth, Mapleton school. Apply, stating salary and qualifications, to G. A. McCaully, Kingsmill, R. R. No. 1. 36n

PROTESTANT TEACHER WANTED for S. S. No. 26, Sombra Township. Duties to commence after vacation. State salary and experience. Alfred Jones, Wallaceburg, Ont., R. R. No. 5. 35bu

TEACHER FOR S. S. NO. 3, DAWN Township, in the village of Rutherford. Duties to commence Sept. 2. Rural mail and telephone conveniences; boarding-house convenient to school. Apply, stating qualifications and salary, to Ernest Hornick, secretary-treasurer, Dresden, R. 4 35n

TEACHER WANTED FOR S. S. NO. 16, Howard—Salary $600 to $650, according to qualifications. Attendance small. Apply James Hogan, Ridgetown, Ont. 35n

TEACHER WANTED — QUALIFIED female teacher; salary $700. Apply to Milton H. Anderson, secretary-treasurer, S. S. No. 5, North Maiden, Ont. 35bu

PROTESTANT TEACHER WANTED for S. S. No. 12, Windham, county of Norfolk; duties to commence September 2; experienced preferred; state salary and experience. Apply to Ed. Stainford, secretary, R. R. No. 2, La Salette, Ont. 34n

QUALIFIED PROTESTANT TEACHER for S. S. No. 20, Dawn Township; salary $600 to $700, according to experience; good locality and board handy. J. W. McPherson, secretary, Croton, Ont. 34n

TEACHER WANTED FOR S. S. NO. 10, Warwick Township; duties to commence September 2, 1919. State salary and qualifications. Richard Adams, secretary-treasurer, R. R. 8, Watford, Ont. 34n

TEACHER WANTED FOR WABASH Public School, S. S. No. 7, Camden (Kent County). State certificate and experience. Apply Chas. J. Featherston, Thamesville, Ont. 34n

TEACHER WANTED FOR S. S. NO. 13, Bosanquet. Duties to commence after summer holidays. Apply, stating salary and qualifications. L. Hasselwood, secretary and treasurer, Port Franks, Ont. 33n

PROTESTANT TEACHER WANTED for primary room of Belmont school; state qualifications and salary expected. Duties to commence Sept. 2nd. John Dawes, Belmont. 33n

TEACHER WANTED FOR KELVIN Grove, S. S. No. 2, Warwick. Applicant state qualifications and salary expected. Jas. McElroy, secretary-treasurer, Watford, R. R. No. 2. July 7

WANTED TO PURCHASE

WANTED — TWO SHOWCASES — Must be in first-class condition. Give full particulars. Box No. 22, Advertiser. *38c

WANTED — ELECTRIC OR GAS grates and electric fixtures. Box 25, Advertiser. 38k

WANTED — A HODCARRIER—Apply 51 Wortley road. Phone 1725. *36c

WE BUY AND SELL SECOND-HAND clothes and shoes. We pay the highest price. 341 Dundas.

MELODEONS WANTED — KEENE'S Antique Store, 342 Talbot street.

USED UPRIGHT PIANOS OF ANY make and victrolas purchased for cash. Apply Mason & Risch, Limited, 248 Dundas street, London. June30

DEAD HORSES AND CATTLE TAKEN away promptly. Will pay cash for live animals. Phone 4740. London Fertilizer Company.

WE BUY JUNK — PAY MARKET price. Simon Leff & Co. Phone 4626.

CREAM WANTED

SHIP YOUR CREAM TO

Silverwood's Ltd., London

Both Safe and Satisfactory. Prompt and Correct Returns

HAVE YOU ANYTHING TO SELL in cast-off clothing, shoes, bicycles, tools, guns, etc.? I pay best cash prices.

SILVERMAN

211 KING STREET. PHONE 5288. CALL OR PHONE. zxv

ARCHITECTS

WILLIAM G. MURRAY, ARCHITECT —Dominion Savings Building, top floor. Phones: Office 1557, house 1584.

H. C. McBRIDE, MEMBER ONTARIO Association of Architects, etc. Molsons Bank Building. Phone 262.

J. VICAR MUNRO, ARCHITECT, 54 Bank of Toronto. Phone 7096.

ARTHUR E. NUTTER, ARCHITECT—Rooms 15, 16, Dominion Bank Chambers, Dundas and Richmond. Telephone 656.

WATT & BLACKWELL, MEMBERS Ontario Association of Architects—Bank of Toronto Building, London. Lister Chambers, Hamilton.

JOHN M. MOORE, Architect and Civil Engineer, 415 RICHMOND STREET.

PAWNBROKERS

WE LOAN MONEY ON WATCHES, jewelry, diamonds, clothing, shoes, tools, etc. Julius Siskind & Co., most liberal pawnbroker in city, 338 Richmond street. 24tf

ARTICLES FOR SALE. (Continued)

100 ACRES OF HAY, TO SELL PART or all. Lot 2, con. 16, London Township. G. W. Kennedy, 1073 Richmond. *b

EARTH FOR FILLING IN MAY BE had for hauling away from 46 Craig street, city. Apply to 252 Grey street. *38c

GOOD CEYLON BLACK TEA, 40c LB. 5 lbs. delivered free. Telephone 1203, or write Alfred Tyler, 355½ Clarence. b

MAN'S BICYCLE, REGAL, FIRST-CLASS order. 127 Bruce street. *36c

FOR SALE—TEN ACRES STANDING timothy and clover. W. T. Westby. Phone 2531. 36c

PANDORA RANGE AND BASE-BURNER, first class condition, 318 Emery. Apply evenings. 36c

FOR SALE—CENTURY TELEPHONE switchboard, double position, 100-line capacity. Apply to the Byron Telephone Company. John McEwen, president, Delaware P. O. Phone, Byron, 4 ring 28. June 28, July 2, 5.

BEAUTIFUL ENGLISH WALNUT and ebony piano, very sweet tone, practically new, sacrifice for quick sale. Phone 5399. 35n

ONE-PLY RUBBER ROOFING, $2.25—Two-ply, $2.75; three-ply, $3.25. London Roofing Company, 809 Dundas street.

LET SAM CHARLTON DO YOUR printing. Quick service; fair price, 123 King. Phone.

FANNING MILL FOR SALE. WILLIAM Gray & Sons, 351 Talbot.

PRACTICE PIANO, $98.

Rosewood case, full iron plate, 7 1-3 octaves. In excellent condition. A snap at $98. Payable $1 per week.

MASON & RISCH, LTD.

248 DUNDAS STREET. 33n

COME IN! WE ARE STILL DOING wiring and selling fixtures. Come or call. Commercial Electric Company. Telephone 1871. xt

SIGNWRITING, LETTERING, AUTOMOBILE handbooks, road and city maps; fiction, theological, technical, philosophical, historical books. Hamilton's, 210 King street.

GO TO ROBERTSON'S, RICHMOND and Kent streets, for school books and school supplies.

BELTING, REPAIRING AND LEATHER belting. Phone 1061. Mills, Belt Manufacturer, 153 Carling.

FEATHER PILLOWS, MATTRESSES renovated. Hunt & Sons, 593 Richmond. Phone 997.

FURNACES CLEANED, OVERHAULED and put into first-class heating order. Prompt service. Phone. W. G. Arnold, 220 Clarence. x

WE DO POLISHING AND UPHOLSTERING—Charles M. Quick, 725 Richmond street. Phone 1479. x

SATURDAY EVENING POST OR Ladies' Home Journal. Send either, two fifty for Post or two dollars for Journal, to Sergt. M. Cresswell, Imperial Bank Chambers, for one year's subscription, and help a returned veteran. July5

SHOES — WE HAVE A COMPLETE line of latest styles in spring and summer footwear. Buy here and save money. Wasser, corner Waterloo and Hill. Open evenings.

PORTABLE BATH, RUNNING water, hot or cold, use any place, without plumbing, only $10. Investigate. Agent wanted. 28 Grosvenor

REAL ESTATE FOR SALE

HOLLAND BROS.

217 DOMINION SAVINGS BLDG.

$3,800—Ear 1½ story white brick, fully modern, large veranda, parlor, dining-room, den and kitchen downstairs, 3 bedrooms, 3-piece white enamel bath, full basement in three parts. Terms arranged.

$3,100—South, one block from car line, white brick bungalow, fully modern, hall with stairway, living-room, dining-room, den, kitchen with stationary cupboards, 2 bedrooms and 3-piece bath upstairs, full basement, good lot.

$4,800—Central 2 story white brick, fully modern, slate roof, parlor with fireplace, living-room, dining-room, kitchen, four bedrooms and den upstairs, 3-piece bath, nicely decorated. Deep lot with driveway. Terms arranged.

We have always money on hand for gilt edge investments, in modern homes. If you are leaving town and want to sell in a hurry, see us.

HOLLAND BROS.

Phone 7040. Residence 7072

BERT WEIR
7 MARKET LANE

OFFICE 6827. NIGHT 1973

$3,000—Cathcart street, 1½ story red brick, 3 bedrooms, double parlors, dining-room, kitchen, summer kitchen, pantry, fully modern, 3-piece bathroom, furnace, full basement, hydro, gas, water, newly decorated, lot 35 feet x 105 feet.

$2,800—Edward street, 1½ story white brick, with a mansard roof, 3 bedrooms, parlor, dining-room, kitchen, hall, pantry, den, fully modern, 3-piece bathroom, furnace, part basement, hydro, gas, water.

$3,100—Emery street, red brick cottage, 3 bedrooms, parlor, dining-room, kitchen, summer kitchen, fully modern, 3-piece bathroom, furnace, full basement, hydro, gas, water, lot 36 feet x 100 feet.

$2,750—London South, large solid brick cottage, 3 bedrooms, parlor, dining-room, kitchen, pantry, cellar, 3-piece bathroom, hydro, gas, water, storm doors and screens, fruit trees, lot 55 feet x 193 feet.

$3,600 Ridout street, 1½ story white brick, 3 bedrooms, parlor, dining-room, kitchen, pantry, fully modern 3-piece bathroom, furnace, full basement, garage and cement driveway, lot 35 feet x 122 feet.

$3,600—Wortley road, 1¾ story white brick, 4 bedrooms, parlor, dining-room, kitchen, summer kitchen, 5 clothes closets, hall upstairs, fully modern, 3-piece bathroom, furnace, large basement, fruit trees, driveway.

$1,800—Egerton street, 3 bedrooms, parlor, dining-room, kitchen, good cellar, bathroom not fitted, furnace, hydro, gas, water.

$3,500—Elias street, 1½ story white brick bungalow on cement foundation, fully modern, 3-piece bathroom with toilet separate, furnace, 3 bedrooms, living-room, dining-room, kitchen, large basement, stationary laundry tubs, outside entrance to the cellar, clothes chute, lot 42 feet x 137 feet, beautiful verandas.

$6,800—Regent street, 2½ story red brick, 3 bedrooms, sewing-room, hall, living-room, dining-room, reception hall, kitchen, fully modern, 3-piece bathroom, furnace, full basement, hardwood floors downstairs, laundry tubs, white enamel and mahogany trim, lot 42 feet x 88 feet.

$2,800—Bruce street, 1½ story frame, 3 bedrooms, parlor, dining-room, kitchen, summer kitchen, den, pantry, 2 clothes closets, fully modern, 3-piece bathroom, furnace, hydro, gas, water, cellar, double papered and boarded, 34 feet frontage. 37u

FOR SALE—70 ACRES CLAY LOAM farm, near London, good buildings. Chas. Turner, Ettrick, Ont. July 2

VIMY RIDGE
Real Estate Agency

IMPERIAL BANK CHAMBERS.
RICHMOND STREET.

Two good cottages for sale. Immediate possession; $100 down; $15 a month, at 6½ per cent. Price $1,200.

Homes, farms and lots to suit clients in all parts of town and province.

See Sergt. Cresswell or phone 4914. *36c

MOVING AND STORAGE

BROUGHTON'S, THE MOVER—SPECIALTY, crating and shipping. Phone 1444.

WATSON & BALDWIN — NEW motor truck. Baggage and transfer moving. Blue Bonnet stand. Phones 6262 and 2301. Returned men.

FLOWERS' UP-TO-DATE MOVING vans—Teaming and draying. Lukings Bros., 363½ Colborne. Phone 2636.

MOTOR DELIVERY—MR. BUSINESSMAN, I delivered the goods over there, let me deliver yours over here. Personal attention to outing parties. Wm. Archer (original First). Phone 3821-1434.

LARGE MOTOR TRUCK FOR HIRE—Long and short distance cartage. Charges reasonable. H. Yott, 18 Gerard street. Phone 7043.

HAVE YOUR CHINA, CROCKERY, glass, packed by an experienced packer. H. Robinson, 316 Ridout street. Phone.

ONE-HORSE DRAY FOR HIRE—Phone 5788. R. J. Robinson (returned man)

ON MOVING DAY, REMEMBER "DAY, the Mover"—Moving vans. Fireproof storage at reasonable rates. Residence 480 Maitland. Phone 2887. H. F. Day.

S. J. HENDERSON'S LARGEST moving vans and storage. Phone 1254. Residence, 573 Adelaide.

MOTOR DRAYING—LONG OR short distances. C. G. Truesdale, 92 Chesley. Phone 6926.

BIGGS' FURNITURE STORAGE.—Clean and dry. Prices reasonable. The Forest City Moving Vans. Phone 1162. 97 Carling street. zxv

FURNITURE MOVING, DRAYING done promptly; van or large truck. Dixon's, phone 2839.

MISCELLANEOUS

MORREN — REMOVED FROM 423 Wellington to 231 Queen's avenue. Phone 2693.

REAL ESTATE FOR SALE.

FOR SALE IN BLENHEIM, FOUR good lots, on which is greenhouse in good condition, 58 feet by 30, on cement foundation. An eight-room cement veneered house and a barn. For further particulars apply to owner, Miss C. Halleck. 37n

5 ACRES, 2 STORY BRICK HOUSE, hard and soft water, dumb waiter, 2 parlors, dining-room, kitchen, 4 bedrooms, room for bath, cellar 18x24, barn 20x30, implement shed 18x40, henhouse, hogpen, orchard 1 acre, ½ acre potatoes, 100 tomato plants. Price $3,000.
ANDERSON & CO., 12 Market Lane. zyxwv

City Property

FOR SALE — SEMI-MODERN COTTAGE—Five rooms, large garden, 15 minutes' walk from market, close to car line; $1,500; one-third down; $15 per month. Apply 68 Mount Pleasant. *b

North — Modern home, complete. Splendid location. Lot 60 by 330 feet. $6,000.
Thos. C. Knott Real Estate Agency. 117 Dominion Savings Building. London. zyxwv

LIST YOUR PROPERTY FOR SALE with Reely, 795 York street. Careful and prompt attention and quick action my motto. x

FOR SALE—NEW RED PRESSED brick house, modern throughout, built for owner; also cottage; central location. Phone 3880. 33tf

FARMS FOR SALE

50 ACRES—$6,500, LONDON TOWNSHIP, three miles from London market, one mile to station, good frame house on stone foundation, basement barn, good spring water and windmill, extra well fenced and tile drained, rich clay loam. Faulds & Co., 59 Dundas. 38c xwt

84 ACRES—$8,000, 6 MILES FROM London, ½ miles to electric road, 2 miles to station and powder milk factory, dandy brick cottage, first class basement barn, straw barn, implement shed, rich clay loam. Faulds & Co., 59 Dundas. 38c xwt

100 ACRES — $6,500, DELAWARE Township, 10 miles from London, good frame house, good barn, implement shed, pig pen and henhouse, 2 acres orchard, about 7 acres woods, spring creek at back, well tiled and fenced, choice clay loam, some sand loam. Faulds & Co., 59 Dundas. 38c xwt

50 ACRES, NEAR CITY — BRICK house, barn, also crop of wheat, oats, hay, potatoes and fruit; $4,500 buys everything. Immediate possession. Terms. Patterson, 359 Richmond.

FOR SALE—200 ACRES, ONE OF best situated farms in Dereham; close to church, school, store and cheese-factory. Seven miles south Ingersoll on main road. Orrin Simmons, Verscoyle. July 2

TO LET.

LARGE FURNISHED DOUBLE PARLORS, suitable for couple of business girls. All conveniences. 400 King street. *38c

TO LET — $22 — LARGE BRICK house, 3 bedrooms, complete bathroom. Immediate possession. 231 Emery street. Phone 6777. *b

SIX-ROOMED DUPLEX HOUSE — All modern conveniences; newly decorated. Apply 381 Dufferin avenue. *36c

TWO LARGE ROOMS, SUITABLE for light housekeeping, on ground floor. Phone 5412. *36c

THIRD AND FOURTH FLOOR FLATS to rent. Apply 235 Dundas. 36c

TO LET — CENTRAL, MODERN equipment, solid brick house, eight rooms, 3 bedrooms, garage if required. Immediate possession. A large number for sale. 21-roomed rooming house. Parsons, 379 Wellington.

ROOMS TO LET

TWO FURNISHED BEDROOMS IN private family, all conveniences, central location, 191 Central avenue. 37tf

NICELY FURNISHED DOUBLE PARLORS, with davenport, modern, central, with or without board, 243 Quen's avenue. 37c

TWO FURNISHED ROOMS—PHONE 5085. 36c

WANTED TO RENT

MODERN HOUSE OR COTTAGE — About 20 minutes' walk from Dundas and Richmond. Apply Box 2, Advertiser. *36c

A HOUSE, THREE BEDROOMS, REASONABLE rent; state particulars. Box 1, Advertiser. *36c

BOARD AND ROOMS.

FURNISHED ROOM FOR GENTLEMAN. 310 Queen's avenue. 37u

ROOMS — BOARD IF DESIRED — IN private family. 457 King. Phone 3894. *36c

REAL ESTATE WANTED.

WANTED TO PURCHASE — THOROUGHLY modern house, red or tapestry brick preferred, three bedrooms and den, hardwood floors, hot water heat, slate roof, Dundas to Grosvenor street. Box No. 315, Advertiser. *38c

Wanted to Purchase
Residential Property

North, South and East.
Clients waiting.

Globe Investment Co.
London Loan Building. Phone 747

ACCOUNTANTS.

WE AUDIT BOOKS, PREPARE FINANCIAL statements, install systems, write up books for small businesses and professional men not requiring permanent bookkeeper. The J. C. Stiles Accounting Service, Dominion Savings Building. Phones 6789, 2765.

W. J. O'BRIEN (FORMERLY WITH Crehan, Mouatt & Co., chartered accountants, Vancouver), public accountant and auditor; specialist in cost accounting and systems. 361½ Richmond street. Phone 5875. 96tf

WM. H. WILLIS, PUBLIC ACCOUNTANT—Audits, investigations and systems. 384 Burwell street. Phone 2720.

POULTRY AND EGGS

ANCONA PULLETS AND COCKERELS, Shepherd strain. Apply A. D. Jordan. Phone 1498. 38c

USED CARS FOR SALE

REBUILT CARS

Chalmers Coupe
McLaughlin Touring Light Six.
McLaughlin Touring 7-Passenger
Ford Coupe, 1917.

Chevrolet Touring, 5-Passenger, 1918
Ford Touring, 5-Passenger.
Hup Roadster

Beemer & Co., Ltd. 131-133 QUEEN'S AVE. LONDON, ONT.

Distributors for Cadillac, Chalmers, Gray-Dort Cars and White Trucks.

zxv

P. P. P. TUBES AND P. P. P. PROTECTORS will make you forget your tire troubles; 7,000 miles without extra air. For sale by Mackenzie Electric Company, Sarnia.

RELIABLE REPAIR COMPANY, 217 North Front street, Sarnia. Guaranteed tires and tubes, batteries charged, electrical contractors, largest vulcanizers in Lambton County. Always reliable.

1919 FORD COUPE — ELECTRIC starter, speedometer, dash and dome lights, fine shape. $800. Box 648, Forest, Ont. Will take Ford touring car in trade. July 7

USED CARS

One 1917 Bell.

Clover Leaf Roadster, in good condition, tires all good, with one extra. This is a good buy.

One Metz touring car, in good condition, has only been driven three months. This is a real bargain at $600.

LONDN OVERLAND SALES

86-88 King street. Phone 8 38c

AUTO TIRE REPAIR COMPANY, Sarnia—The only expert vulcanizers in the city. Tires and accessories.

FORDS

1918 Ford Sedan, starter, demountable rims, shock absorbers, dome light, good tires; a bargain.

1916 Ford Touring; cheap.

1917 Ford Touring; newly painted; good tires.

1917 Coupelet, starter, shock absorbers; cheap.

1916 Ford Touring, shock absorbers; good condition.

1917 Runabout, newly painted; cheap.

Ford Ton Truck; cheap.

J. W. McLAUGHLIN
FORD DEALER
RELIANCE GARAGE. 36c

USED CARS

1918 Ford Coupe, electric starter.
1917 Ford Touring.
1917 Ford Panel Delivery.
1917 Ford Ton Truck.

FERGUSSON & KIDD
781 DUNDAS STREET. zxv

FORD SERVICE.
It is much safer to know it is "right" before you start than to have to depend upon less skilled service on the road. If you have not had your car looked over this season we urge you to bring it in now. Our work is "right," so get busy "right" now and call.
UNIVERSAL MOTOR SALES.
390 Pall Mall Street. Phone 6012.

SURVEYORS

F. W. FARNCOMB, CIVIL ENGINEER surveyor. Room 807. Dominion Savings. Phone 552.

HOTELS.

LONDON HOUSE — PHONE 4905—Remodeled, modern rooms; by the day or month.

MONEY TO LOAN

PRIVATE FUNDS TO LOAN—LOWEST rates. U. A. Buchner, Talbot and Carling.

PRIVATE AND TRUST MONEY TO loan on farm and city property; lowest rates, terms to suit. T. W. Scandrett, 98 Dundas street.

MONEY TO LOAN AT LOWEST rates—Thomas C. Knott, real estate agency, 117 Dominion Savings Building (first floor up).

SIGNS

GLEN BROS., SIGN PAINTERS—Designs and estimates furnished free. 420 Talbot street. Phone 1842.

INSURANCE

DONALD D. LETHBRIDGE, INSURANCE of all kinds, 117 Dominion Savings Building. Phone 650 or 4902.

G. M. GUNN & SON (GEORGE C. Gunn)—Established 1859. Fire, life, accident and automobile insurance.

PROTECTION.
ABBOTT INSURANCE AGENCY,
BANK OF TORONTO CHAMBERS.

J. A. NELLES & SON

Fire, Life, Accident, Marine, Plate Glass, Rent, and Automobile. xt

VETERINARY SURGEONS

W. McDONALD, VETERINARY SURGEON, 360 York street. Phone 688. Phone 1786.

WILLIAM J. WILSON, VETERINARY—Horse and dog hospital. 84 King street. Phone 788.

HUPP, 20 — SPEEDSTER BODY — Overhauled, new tires and spares. $225. Write, particulars. F. Birch, Ingersoll, Ont. *36c

CHEVROLET CAR, 1918 MODEL, IN good order, at a bargain. W. R. Wadsworth, Byron, Ont. 27tf

Special Prices On All Tires
Friday, Saturday and Monday.
WHERE?
MARK CUT RATE TIRE COMPANY
126 Carling street. Phone 6182
Open on the holiday morning.

STRIKE!
While the Iron Is Hot

A number of Ford trucks, suitable for carrying passenugers are for sale.

Some good touring cars are for sale also.

J. W. McLAUGHLIN
Ford Dealer.
RELIANCE GARAGE. 36k

DON'T WALK
BUY ONE OF THESE AND
RIDE

CHEVROLET TOURING CAR, Overhauled and Repainted.
GRAY-DORT, 1918 Model.
STUDEBAKER, 5-Passenger, Excellent Condition.
McLAUGHLIN, 7-Passenger, Splendid Running Order.
FORD TOURING, New, Never driven.
McLAUGHLIN, 1918 Model, Only $1,300.
CHEVROLET ROADSTER, Cheap.

These are the best values in used cars we have had this season. Let us demonstrate any one of them. Phone 2873-4708.

McLaughlin Motor Car Co.
RICHMOND AND BATHURST STS. 37c

CITY TAXES PAYABLE BY JULY 2ND, 1919.

TAXPAYERS ARE HEREBY NOTIFIED that taxes for the year 1919 are due and payable on or before JULY 2, 1919, and must be paid by that date in order to secure the benefit of the discount. DISCOUNT—If taxes are paid in full on or before the 2nd of July, 1919, a reduction of 3 per cent. on second and third installments, equivalent to a rate of 12 PER CENT PER ANNUM, is allowed. PENALTY FOR NON-PAYMENT—FIVE PER CENT. penalty will be added to amount of each installment, if not paid when due. OFFICE HOURS—DAYLIGHT, June 27, 28, 30 and July 2, 9 a.m. to 5 p.m. and 8 p.m. to 9.30 p.m. Other work days, 9 a.m. to 5 p.m. R. C. Turner, Tax Collector; James S. BELL, City Treasurer.
June 21, 24, 26, 27, 28, 30, July 1, 2

City of London, Ontario
Tenders For the Construction of a Gravel Roadway

Sealed tenders addressed to the "Chairman and Members, No. 2 Committee," will be received at the office of the City Clerk up to 4 p.m., standard time, on Tuesday, the 8th day of July, 1919, for the construction of a gravel roadway on Waterloo street, between Harvard street and Grosvenor street.

Specifications, form of tender, etc., may be obtained at the office of the City Engineer.

Tenders to be accompanied by a marked check or a cash deposit as stated in the specification.

Lowest or any tender not necessarily accepted.

C. R. SOMERVILLE, Mayor.
O. G. KEENE, Chairman No. 2 Committee.
H. A. BRAZIER, City Engineer.
June 28, July 2, 4.

ADVERTISING RATES

Amusements—Fifteen cents per line each insertion.
Meetings—One cent per word each insertion, or 10 cents per line display.
Births, Marriages and Deaths—One insertion, $1; two insertions, $1.50.
Memoriam Notices—One dollar per insertion.
Cards of Thanks—Seventy-five cents per insertion.
Help Wanted, Articles for Sale, Situations Wanted, Lost and Found, Houses to Let and For Sale, etc., Wanted to Purchase, and all Similar Condensed Advertisements—One cent per word each insertion; six insertions 5 cents per word; twelve insertions, 9 cents per word; eighteen insertions, 13 cents per word; twenty-six insertions, 17 cents per word. No advertisement less than fifteen words.

Secrets of Health and Happiness

What Science Does About Worms of Diverse Kinds

BY DR. LEONARD KEENE HIRSHBERG, A. B., M. A., M. D. (Johns Hopkins University).

DR. HIRSHBERG

There are pin worms, round worms, tape worms and similar evidences of dirt and of uncooked victuals, but they are much rarer than mothers, aunts, grandmothers and other swift guessers at untruths would have you believe.

Very often, if a child is restless, irritable, squirms and twists, or if it jerks and jumps or drops things easily, the mother commonly says to herself or is told by equally benighted neighbors: "The child has worms." At once, and far from the truth, she follows her erroneous diagnosis with various doses of "worm medicines." If the child was not sick before, it almost certainly is now.

The way the best doctors determine the presence of worms is by no such absurd guesswork. Indeed, you may set it down as a fact derived from the experience of wise physicians that there is only one way to know or to learn of the presence of worms, namely, to see them.

A child or grown-up has no worms unless they can be seen. There are no symptoms of "worms." Restlessness and disturbances blamed on them are generally traceable to St. Vitus dance, chorea, adenoids, inflammations, jaundice, constipation, need of more sleep, too much meat or something else. Worms have few signs other than their unwelcome appearance.

Worms sometimes find their way into the stomach, intestines, ears, throat, nose and other cavities of children and grown-ups from contaminated food or water or from hands soiled with dirt which contain the eggs. Common house flies pick up the eggs and may redeposit them almost anywhere. Mice, rats and other house animals frequently carry the eggs or embryo of worms around.

The eggs may be very small and migrate to the liver, lungs, spleen and elsewhere. They may leave these quarters and ultimately return to the alimentary tube again to pass out of the intestines as eggs, embryos or adult worms.

Obviously, cereals and many other foods may easily pick up the eggs of round or pin worms. One person in every 200 who does not live a sanitary life and bathe every day has been found to harbor the round worms. The Bureau of Animal Industry in the United States and the English Medical Service, East Indian branch, agree on these facts.

The eggs, when swallowed, soon hatch out, and the embryo worms begin to wander hither and thither for a week or so before they settle down. Then their considerable growth and development prevent much further movement. Man is not a pleasant or hospitable host to worms, so they soon pass out. If perchance they enter the lungs of children pneumonia may be set up by them.

The treatment for round worms, or ascaris as they are called is the following:

Fluid extract of spigelia or senna in a dose of two or three drams, or oil of chenopodium in a dose of five to 20 drops on sugar. If spigelia is used without the senna it should be followed two to four hours by a dose of castor oil to sweep out the worms.

The treatment of pins worms is a rectal injection of an infusion of quassia to kill them.

For tape worms take on tablespoonful of epsom salts, which should be followed six hours later by a dose of mal fern, one dram. This should be followed six hours later by another dose of the salts. While using the medicine nothing should be taken except a little thin milk or coffee.

Answers to Health Questions

F. A.: Q.—What can I do for warts?

A.—Many warts require more radical treatment, such as a little caustic soda, salicylic acid, 1 dram to the ounce of collodion, or the surgeon's lance.

SORRY: Q.—What can I do for bow legs?

A.—The only cure for bow legs is an operation. Sometimes if the person is not too old massage will help to straighten the legs.

MRS. E. F. W.: Q.—What can I do for eczema?

A.—Apply a little of the following to the affected parts:

Salicylic	15 grains
Balsam peru	1 dram
Phenol	15 drops
Sulphur	1 dram
Petrolatum	½ ounce
Wool fat	½ ounce

I. S.: Q.—Is it dangerous for me and the rest of the children to eat and drink of the same dishes with my father who suffers with asthma?

A.—It is not dangerous, but it is dirty and insanitary. No two persons should ever do so, or ever use the same combs, brushes or linens.

T. H. A.: Q.—What shall I do for a catarrh?

A.—Often examination of the nose and throat by a nose and throat surgeon will reveal deflected bones, tumorous growths, adenoids, infected tonsils and other things, which a slight operation will correct.

B. C. F.: Q.—What causes an enlarged liver?

A.—An enlarged liver may have its source in liquor bibbing, gluttony, heart insufficiency, and a dozen different things. Gallstones, bile obstructions, heart congestion, liquor drinking, overeating and kidney maladies cause it.

MRS. A. M.: A.—If you will send a stamped, self-addressed envelope with your query repeated I will be glad to answer your questions.

S. G.: Q.—What can I do for perspiring hands?

A.—Wash the hands often in warm water and castile soap. Also massage them with a little rosewater and glycerine.

S. J. C.: A.—If you will send a stamped, self-addressed envelope with your query repeated I will be glad to answer your questions.

P. L. M.: Q.—What can I do for an itching all over my body?

A.—Apply a little of the following to the affected parts:

Pink calamine	2½ drams
Zinc oxide	2 drams
Glycerine	2 drams
Phenol	30 drops
Lime water	2 ounces
Rosewater	2 ounces

Dr. Hirshberg will answer questions for readers of this paper on medical hygienic and sanitation subjects that are of general interest. He cannot always undertake to prescribe or offer advice for individual cases. Where the subject is not of general interest letters will be answered personally, if a stamped and addressed envelope is inclosed. Address all inquiries to Dr. L. K. Hirshberg, in care of this office.

DIARY OF A FASHION MODEL

BY GRACE THORNCLIFFE.

She Discusses the New Short Sleeve On Afternoon Gowns.

"A black gown that you may wear for either afternoon or informal evening affairs? That's an easy problem this summer, Mrs. Goodwin," madam said. "The sleeves of afternoon gowns are as short as those that used to be considered proper for evening dresses, and the round and square necks of the afternoon models are really quite low."

"I'm glad to hear that, because I get so much pleasure and use out of a gown that I may wear for a variety of occasions than from the strictly styled model appropriate for only a certain hour of the day," Mrs. Goodwin replied.

"You will like a model I have made of black charmeuse and net embroidered in jet," madame said as she signalled to me to show this gown.

I went to put on this dress with real pleasure, because I'm very partial to this model that I wear with a big black picture hat, which has such a graceful sweep of line.

Afternoon Gown of Black Charmeuse With Jet Tunic.

When Mrs. Goodwin saw the dress she was charmed, as I knew she would be.

"That gown is simply stunning, madame," she said. "I've often thought that jet embroidery made me look older unless it was on an evening gown, but the lines of this waist are so simple they're bound to be youthful. The sleeves are short—too short for me, I fear. You know I'm not sweet sixteen or so, like your pretty model, madame. I'm afraid I'll look ridiculous in those abbreviated sleeves. Mayn't I have mine longer?" she inquired helplessly.

"Not one inch longer," said madame with apparent severity. "You have beautiful arms, Mrs. Goodwin, and I'm sure you will wear this gown only in the surroundings in which such a dressy gown should appear. Therefore I recommend these lines for you."

Mrs. Goodwin listened intently, still a little skeptical of accepting the ultra-short sleeves.

"If you had passed the age of appearing girlish, and if your arms were too fat or too scrawny," continued madame, "I should veto this sleeve at once, but on lovely arms this severe sleeve is a foil for their rounded whiteness."

Such compliments could scarcely fail to obliterate Mrs. Goodwin's objections, and finally consenting to accept the short sleeves she gave her attention to the other details of the costume.

"The line of this dress is very good," she declared. "The contrast of the elaborately embroidered tunic with the severe bodice is indeed striking, and I like the girdle so much."

"That cincture of jet beads is effective, is it not, and the curves of the natural waistline and hips are brought out in easy grace by the low girdle," madame replied.

"Yes, gracefulness is the chief characteristic of the model, I should say, aside from its color, which always appeals to me. Black looks well anywhere, I maintain. That's one reason I stick to it so unswervingly."

"If black is becoming, as it usually is, no one can find a better choice," madame agreed. "Suppose you slip on this model, Mrs. Goodwin, then you will be convinced of its becomingness to you."

When Mrs. Goodwin tried on this gown and hat it was just as lovely on her as madame predicted it would be. She ordered the dress to be finished as quickly as possible, and had the hat sent home.

NOTICE!

TO ALL EMPLOYEES OF THE TELEPHONE AND TELEGRAPH COMPANIES.

For the purpose of advising all workers that a settlement has been made between the International Brotherhood of Electrical Workers and the Postmaster-General, and informing them of its provisions, we publish order No. 3209 issued by the Postmaster-General.

The Order is as follows:

"POSTOFFICE DEPARTMENT,
Washington.
June 14, 1919.

Order No. 3209.

Employees of telephone companies shall have the right to bargain as individuals or collectively through committees or their representatives chosen by them to act for them. Where prior to Government control a company dealt with representatives chosen by the employees to act for them who were not in the employ of the company, they shall hereafter do so. The telephone companies shall designate one or more of its officials who shall be authorized to deal with such individuals or representatives in matters of better conditions of labor, hours of employment, compensation or grievances and such matters must be taken up for consideration within five days after presentation.

Such employees shall have the right to organize or to affiliate with organizations that seem to them best calculated to serve their interest, and no employees shall be discharged, demoted or otherwise discriminated against because of membership in any such organization, as prescribed in Bulletin No. 9, issued by me, dated October 2, 1918. In case of dismissal, demotion or undesirable transfer, of employee where no real cause is shown by company for said dismissal, demotion or undesirable transfer, it shall be considered that discrimination was practiced and upon such finding the employee shall be re-instated to former position with full pay for time lost or shall be reimbursed for any loss sustained by reason of demotion or transfer.

Inability or refusal to perform the regular work of position occupied by them, excessive use of intoxicants, dishonesty, incivility to subscribers or the public shall be considered sufficient cause for dismissal.

Where requests or demands are now pending, the telephone companies shall immediately proceed to negotiate a settlement.

All telephone companies are hereby directed to comply strictly with the requirements of this order, and failure to do so on the part of any official will result in disciplinary action.

(Signed) A. S. BURLESON,
Postmaster-General."

It will be noted this settlement recognizes the rights of the employees of the telephone companies to bargain with the employers individually or collectively as they may desire. It recognizes the right of such employees to organize or affiliate with such organizations as they desire. The order prohibits discrimination against any employee for joining an organization, and further provides that in the case of discrimination which results in dismissal, demotion or undesirable transfer, as a result of employees joining a Union or Organization, that they shall be reinstated with full pay for the time lost and shall be reimbursed for any loss sustained.

The order also provides the telephone companies shall designate one or more of its officials to deal with such individuals or representatives in the matter of conditions of labor, hours of employment and compensation or other grievances, and that all demands or grievances now pending, the telephone and telegraph companies shall immediately proceed to negotiate with the proper representatives of the employees, for settlement.

Many employees are working in localities remote from their respective headquarters, and it is considered that the most practical way of providing them information concerning the settlement, and relative to their rights and privileges, is through the public press.

All employees of the telephone companies, in either the mechanical or operating department who may have grievances, or desire to take up the question of wages, working conditions, hours of employment, are requested to proceed in the manner provided by order No. 3209, and where such employees desire the International Brotherhood of Electrical Workers to represent them, they should file their request with Mr. W. Costello, 497 Quebec street, city of London, Ont., or take the matter up direct with the International headquarters of the International Brotherhood of Electrical Workers, Fourth Floor Reisch Building, Springfield, Ill. Respectfully yours, INTERNATIONAL BROTHERHOOD OF ELECTRICAL WORKERS.

JAMES P. NOONAN, Acting Int. President.
CHARLES P. FORD, International Secretary.
36c.

MY HEART AND MY HUSBAND

ADELE GARRISON'S NEW PHASE OF

REVELATIONS OF A WIFE

How Madge Startled a Confession From Alice Holcombe.

For a moment I clung to the back of a chair while the walls of the room whirled round me in temporary vertigo.

From my little mother I had imbibed a lasting horror of the false friend who had lured her husband from her, doomed her to worse than widowhood, and me to the sad childhood in which the father is spoken of with whispered shame. This woman was to me like the bogey man of which some little children stand in such terror. It seemed to me that I couldn't again look upon her evil face, confront the sneer I had watched in the cafe upon the only occasion I had ever seen her.

But in a few minutes the love for my little mother which was my whole life until death called her away from me, came to the rescue of my will power. With almost her last strength she had urged me to forgive and cherish my father should I ever meet him. In the same solemn hour she had referred to the woman who had stolen his love with no diminution of the just hatred she had felt for so many years. I knew that if my mother could know what I was doing she would approve of my facing and thwarting the malevolent personality that had caused so much misery.

What were my own feelings compared with this opportunity for serving my father and in part avenging my dead mother, all in one moment? My pulses thrilled with a primitive desire for conflict and vengeance as I went back upstairs in hurried quest of Alice Holcombe, for the recess time was almost over and I wished to see her before the pupils came in.

A Bitter Smile.

"I have been called away by a business matter of the gravest importance" I told her. "If I attend to it properly I ought to get that train ten minutes after school closes. But I hate to leave you alone with the extra work."

"What nonsense!" she exclaimed, promptly. "There's nothing here I can't attend to easily. But you can't make it from here unless you get a taxi."

"I'm going to telephone for one right now," I said mechanically, for my thoughts were busy, not with Alice Holcombe's cheerful ready words, but with the dismayed expression I had seen leap into her eyes at my announcement.

She didn't want me to go for some reason which I was sure was unconnected with the work devolving upon us in the absence of Mr. Stockbridge. She had spoken only the truth. There was nothing especial on hand, and I knew Alice Holcombe was the last person in the world to object to extra work. She was generous in the extreme in thought and action. It was not the thought of the extra work that was troubling her.

With a sudden impulse I put my hand on her shoulder.

"What is it, dear?" I asked. "You don't want me to go for some reason not connected with the work. I can see that. It is imperative that I go to the city this afternoon or I shouldn't think of leaving. But at least tell me what is troubling you. I shall go away easier for knowing, and perhaps I can help you."

She smiled a trifle bitterly.

"The Fear—"

"If you're a nerve specialist with experience of patients having all sorts of queer notions you may be able to do something," she said with the ironical drawl she has used so much that it has become almost a part of her. "Otherwise you can't help me. Run along, child, and telephone for your taxi. Those hoodlums will be storming upstairs in another minute or two."

"My taxi can wait," I said determinedly. "I can leave my pupils alone long enough to telephone. But as it happens I've had so many queer notions and premonitions myself that I feel I'm particularly well qualified to help out a similar sufferer."

I was talking almost at random, saying almost anything that came into my head, but Alice Holcombe seized upon one word avidly.

"Premonitions!" she exclaimed. "Do you have them, too? Then you know what I'm suffering today. I know something terrible is going to happen to Kenneth. The fear of it has been crushing me all day."

"I'm going to telephone for one right now," I said mechanically, for my thoughts were busy, not with Alice Holcombe's cheerful ready words, but with the dismayed expression I had seen leap into her eyes at my announcement.

She didn't want me to go for some reason which I was sure was unconnected with the work devolving upon us in the absence of Mr. Stockbridge. She had spoken only the truth. There was nothing especial on hand, and I knew Alice Holcombe was the last person in the world to object to extra work. She was generous in the extreme in thought and action. It was not the thought of the extra work that was troubling her.

With a sudden impulse I put my hand on her shoulder.

"What is it, dear?" I asked. "You don't want me to go for some reason not connected with the work. I can see that. It is imperative that I go to the city this afternoon or I shouldn't think of leaving. But at least tell me what is troubling you. I shall go away easier for knowing, and perhaps I can help you."

She smiled a trifle bitterly.

"The Fear—"

"If you're a nerve specialist with experience of patients having all sorts of queer notions you may be able to do something," she said with the ironical drawl she has used so much that it has become almost a part of her. "Otherwise you can't help me. Run along, child, and telephone for your taxi. Those hoodlums will be storming upstairs in another minute or two."

"My taxi can wait," I said determinedly. "I can leave my pupils alone long enough to telephone. But as it happens I've had so many queer notions and premonitions myself that I feel I'm particularly well qualified to help out a similar sufferer."

I was talking almost at random, saying almost anything that came into my head, but Alice Holcombe seized upon one word avidly.

"Premonitions!" she exclaimed. "Do you have them, too? Then you know what I'm suffering today. I know something terrible is going to happen to Kenneth. The fear of it has been crushing me all day."

A FRIGHTFUL FIRE.

Causes widespread sorrow—likewise a lively corn causes much pain—the cure is "Putnam's," the old reliable Putnam's Corn Extractor, that never fails and always cures; try it, 25c at all dealers.

MR. FOX TRIES THE EGGS.

Jimmie Coon sat up in the top of the tree with his bag of eggs. Now if you ask me what kind of a basket he had and where he found it, why I don't know, but anyhow he had all the eggs in one basket.

Mr. Red Fox sat at the foot of the tree with his red tongue hanging out. He seemed to be laughing all the time. Teddy Possum was swinging by his long tail, a sort of umpire he was, and bound to see fair play.

The little foxes were playing around and ready to taste fresh eggs or anything else, for they were hungry most of the time.

"Now," said Mr. Red Fox, "the only way to tell if eggs are fresh is to taste them. You throw me down one and then I can tell."

"But if I throw down an egg it will break and then how can you taste it?"

"Throw ahead, Jimmie Coon. I'll take all the risk." I wish you could have been there to have seen Jimmie Coon throw that egg, and Mr. Red Fox caught it in his mouth just like a dog.

Jimmie Coon thought it was such a trick to catch it he never stopped until he had thrown down three eggs, and Mr. Red Fox caught every one, though Jimmie threw them each one a different way. The little Foxes dashed back and forth and nearly tripped Mr. Red Fox up, they were so anxious to get a bite.

They never got a single bite only a few drops that Mr. Red Fox spilled on his vest.

Now, Jimmie Coon saw that Mr. Red Fox would keep on with this game until not a single egg would be left, so he just stopped and called down, "What do you think of those eggs? Did you ever eat any fresher ones?"

"No, I can't say that I ever did," said Mr. Red Fox, "and I tell you what I'll do. You bring me one dozen fresh eggs and I will chase Peter Rabbit anywhere in the world you want me to."

Now, Jimmie Coon was pretty smart too. He knew that if Mr. Fox ate all the eggs to begin with he wouldn't chase Peter Rabbit or anyone else for him, so he said, "It's a bargain, I have four eggs here and I'll get two more. You can have them just as soon as possible, but the other three you can't have until after you have chased Peter into Silver Pond!"

"Well," said Mr. Red Fox to himself, "we'll see about that. I won't promise what I'll do to Peter if I catch him."

Now Jimmie was afraid of that very thing, so he went off into the deep woods and got two of the Snow Shoe Rabbits to promise that they would come and help take care of Peter.

Mr. Red Fox caught it in his mouth just like a dog.

Tomorrow—Jimmie Arranges the Sports.

THAT SON-IN-LAW OF PA'S.—With Nothing You Get—Nothi ng. By Wellington

OH PA, ISN'T IT SIMPLY WONDERFUL THAT WE HAVE AT LAST SECURED SUCH A MARVELOUS COOK? THINK OF HAVING THE EX-CHEF OF SHELLY'S WORKING FOR US!
HUMPH! BUT— WHAT'S H

Diamonds

Loose and mounted stones.

Rings .....$ 5.00 to $500.00
Lavalieres ..$15.00 to $275.00
Earrings ...$25.00 to $250.00

C. H. Ward & Co.

Diamond Merchants and Jewelers.

386 Richmond St. Phone 1084.

LOT OF Military Bell TENTS

JUST ARRIVED.

We have only 100, which is all we will have this year. If you want a good one come quick.

THEY ARE $15.00 EACH.

J. HARRIS & SONS

Phones 2192-2504. 735 York Street. 37c

KEEP KOOL!
Take one on approval.

ELECTRIC FANS

8" 10" 12" 16"

WESTERN ONTARIO ELECTRIC CO.
237 Dundas, London, Ont. Phone 4071

BROWN OPTICAL CO. 223 DUNDAS ST. LONDON PHONE 1877

HAVE YOUR EYES EXAMINED

Annis' Chocolates

Our Chocolates are made from the finest confections daily in our own candy kitchen, made to retain the full strength and flavor. Healthful as well as delicious. Take home a box today.

Annis' Candy Shop

398 Richmond. Opposite Smallman's.

THE GIFT OF AN ARTISTIC PICTURE REFLECTS YOUR ADMIRATION OF THE GOOD TASTE OF THE RECIPIENT.

The pleasure it gives is lasting, thus its value increases.

Colericks'
212 DUNDAS ST.

Taylor's Stomach & Liver Cure
The Best Remedy for Constipation.
35c. 65c. $1.20.
Taylor's 6 Cut-Rate Drug Stores
x

Scored Cylinders

Repaired without re-boring.

Thompson Battery & Welding Co.

775 DUNDAS STREET.
Phone 6836.
x

"IN THE PUBLIC EYE" By Brown Optical Co.

Man can get more insight into the mysteries of life and vision further ahead if his optical equipment is efficient. You should not be blind to the value of good eyesight. Let us examine your eyes if they are troubling you. We are competent to point out your eye trouble to you, and fit you with proper glasses.

Brown Optical Co.

Vision Specialists.
223 DUNDAS STREET.
Phone 1877. London, Ont.
x

The Tecumseh

SPECIAL DOLLAR DINNER
SERVED 1 TO 2:30 P.M.
EXCELLENT CUISINE.
EFFICIENT SERVICE.
JACK CORTESE ORCHESTRA IN ATTENDANCE.

2xv

EVELYN NESBIT THAW IN LEADING ROLE AT THE PATRICIA

"A Fallen Idol," Fox Feature, Will Be Shown Again Today, Matinee and Night.

At the Patricia Theatre today, matinee and night, "A Fallen Idol," featuring Evelyn Nesbit Thaw in new version of East vs. West theme.

The familiar blood barrier of Oriental versus Occidental is given a rude jolt in "A Fallen Idol," Evelyn Nesbit's new picture. Indeed, East and West meet and marry, which, incidentally, is something new under the camera lights. Before this puncture of an ancient tradition that Kipling epitomized into poetry takes place, a sensational and highly colorful melodrama is unfolded. And if there is a suggestion of great labor in the composition insofar as coincidences and conveniences occur, nevertheless it is entertaining from inception to conclusion.

The picture marks a screen holiday for Miss Nesbit, since she not only paves the way in breaking down the ancient barrier, but she takes a colorful photograph as an Hawaiian princess. The star fits the character admirably. Her dark features, her languorous charm, are truly suggestive of the type she represents. Consequently she has given the screen her best performance.

This Hawaiian princess is the protege of a California social leader, whose nephew becomes enamored with her. The girl is whisked back to Hawaii by the villain of the play because the society woman doesn't want the East and West barrier smashed in her home. When the mad lover follows her to the islands, the melodrama comes right out in the open, and before he leads her to an Hawaiian altar the spectator is in for some rousing thrills.

The concluding reels carry an elemental punch which, combined with realistic atmosphere, suffice to get it over. Lillian Lawrence and Sydney Mason render good assistance. Kenean Buel's direction is praiseworthy.

SCHOOL REPORTS

S. S. NO. 15, NORTH DORCHESTER.

The report of S. S. No. 15, North Dorchester, follows:

Junior IV. to Senior IV.—Florence Morris.

Senior III. to Junior IV.—Greta Awcock, Morley Cornish, Lawrence Mills (recommended), Mildred Knott (recommended), Maud Knott (recommended).

Junior III. to Senior III.—Melissa Longfield (honors), Angus Johnston (honors), Leta Kestle, Stella Cornish, Stanley Johnston, Ethel Johnston, Sarah Foster (recommended), Norma Whitcroft (recommended).

Senior II. to Junior III.—Agnes Smith, Ethel Roulston, Wilfred Newell, Grant Mills, Violet Fleming (recommended), Mary MacNish, principal.

Names in order of merit:

Senior II.—Honors—Margaret Craik, Eddie Longfield, Lancelot Rossiter, Jim Longfield, Herbert Johnston. Pass—Cyril Pigram, Floss Chute, Albert Fleming, Edna Longfield, Ralf Whitcroft.

Junior II.—Pass—Verna Newell, Dorothy Leaman, Myrtle Johnston.

Senior I.—Honors—Ethel Neal, Roy Fleming, Kenzie Longfield. Pass—Jessie Whitcroft, Marguerite Johnston, Annie Brandow, Mary Foster, Alma Howe, Vera Chute.

Senior Primer—Lorne Boyse, Robert Awcock, Howard Bentley, Lloyd Johnston, Hazel Newell, Arnold Hopkins, Lloyd Longfield.

Junior Primer — Hugh Longfield, Lloyd Kestle, Rae Miners, Wilbert Roulston, Leila Chute, Billy Foster, Margaret Roulston, Grace Johnston, Emerson Johnston.

C. N. Welsh, teacher.

S. S. NO. 4, DORCHESTER VILLAGE.

The promotion results of S. S. No. 4, Dorchester Village school, in order of merit:

Junior IV. to Senior IV.—Isabele Armour (honors), Lillian Rivers (honors), Maxwell Parker (honors), Dorothy Young, Gertrude Hardiman, Bill Dale, Ethel Topham, Minnie Chittick.

Senior III. to Junior IV.—Curtis Levitt, Violet Bankes, Stella Crowe.

Junior III. to Senior III.—Floyd Barker, Homer Rogers, Charlie Barker, Frank Turner.

Senior II. to Junior III.—Eugene White (honors), Annie Dundas, Wesley Parkinson, Raymond Rivers, Garnet Smith, Archie Armour, Thelma Turner, Gertrude Hodder, Gretta Gill, Wilfred Barker, Elsie Smith, Evans Young.

Junior II. to Senior II.—Dorothy McKay (honors), Jean Armour (honors), Constance Ewar, Ethel Thornhill, Harvey Rennie.

First to Junior II.—Sydney Bancroft (honors), Stanley Narker (honors), Rob Armour, James Morris, Nellie Pinnegar, Delbert Mulholland, Roy Mulholland, Zoe Cartmale.

Primer to First—Freddie Boyes, Fern Morris, Ruby Smith, Percy Rickard, Lily Cartmale, Herbert Thornhill, Irene Paul.

Miss Vera Rossiter, Miss Beatrice Smith, teachers.

S. S. NO. 8, WESTMINSTER.

Report of promotions of S. S. No. 8, Westminster, in order of merit:

III. to IV.—Hilda Lacey (honors), Hilbert Rhame (honors), Ruby Brooks, Harold Burt, Anson Dale, Kenneth Nichols, Hettie Batten, Evelyn Runnals.

II. to III.—Frances McDonnell (honors), Verne Osborne (honors), Stanley Lacey (honors), Thelma Horn.

Senior I. to II.—Mildred Foster (honors), Clifford Lacey (honors), Archie Bowering.

Junior I. to Senior I.—Edward McDonnell (honors), Percy Rhame.

Primer to I.—Hazel Trott (honors), Ena Parsons (honors), Gordon Pincombe (honors), Gordon Bowering (honors).

B to Primer—Muriel Rhame, Jack Osborne, Melvin Bowering, Gorton Teeple, Lawrence Bowering, Bernice Lacey.

Teacher, Dorothy Jacques.

SACRED HEART, FLETCHER.

Following are the results of the promotion examinations for S. S. No. 4, Raleigh:

To Junior IV.—Cecilia Gleeson (honors).

To Senior III.—John Robertson (honors), Frank Murphy, Elizabeth Robertson, Michael Gleeson.

To Junior III.—Wilfred Dauphinais, Mary Murphy, Martin Breen.

To Senior II.—Romeo Dauphinais, Florence Dauphinais.

To Senior I.—Minnie Robertson, Leo Kelly.

Senior Primer—Jerome Hoy, Justin Hoy, Percy Breen, Margaret Breen.

Junior Primer—Vincent Hoy, Gertrude Dauphinais, Albert Kelly, Neil Breen, Germain Dauphinais.

Mary M. Kennedy, teacher.

S. S. NO. 13, WEST NISSOURI.

The following is the report of the promotion examinations of S. S. No. 13, West Nissouri:

Third to Fourth (pass 330)—Marjorie Pickell 380, Ethelene Waddell 358, Adelaide Balsdon 330.

Junior Third—Luella Waddell 402, Clarence Sager 279.

Second to Third (pass 330)—Zella Oliver 391, Melville Louch 359, Frances Baynes 341, Joy Cooper 339, Edna Baynes 276, Jackie Ready 257.

First Class, in order of merit—Velma Sager, Harold Louch, Irvine Baynes, Kenneth Pickell, Russell Balsdon, Fergus MacMaster, Walter Cooper (absent for part of term).

Senior Primer—Jean Oliver.

Junior Primer—Vernetta Robson, Kenneth Facey.

Dora Matthews, teacher.

LITTLEWOOD SCHOOL.

The results of the final examinations of Littlewood School follow:

Junior IV. to Senior IV.—Lloyd Griffith, 76 (honors), Phyllis MacFarlane, 73.

Junior IV.—Amy Roszel.

Senior III. to IV.—George Pearse, 76 (honors), Eva Adams, 64.

Junior III. to Senior III.—Dorothy Montgomery, 62.

Junior II. to III.—Ralph Kelley, 62.

Junior II.—Almeda Roszel.

Junior I.—Ruby Fishleigh, Allie Parsons, Enos Willis.

Primer A.—Clare Smith.

Primer B.—Ada Hunt, Kenneth Parsons.

—Alice Griffith, Teacher.

You need iron in the blood! Every healthy man or woman should have about as much iron in his or her body as there is in an ordinary railroad spike. To gain this iron, the best way is to take Tonal-Iron Capsules, a combination of iron in its most soluble form, recently discovered, and now having a marvelous sale. Tonal-Iron Capsules are a form of iron readily taken up by the blood. The blood cells get round, rich red in color, the cheeks are pink, the appetite improves, and one feels full of "snap"—"pep"—"vigor"—instead of tired before the day is half done. The eyes take on a lustre and the body feels that tingle which one gets from a cold bath.

For sale and guaranteed by all good druggists, or sent by mail on receipt of $1. Tonal-Iron Laboratories, Box 184, London, Ont. zxv

TYPEWRITER SICK?

Call us up. We are professional doctors on all makes of machines. Work guaranteed. Typewriter Inspection Company, Room 4, London Loan Building. Phone 6619. zxv

Eyesight Dim?

If your eyesight is dim, your vision blurred; if your eyes ache, itch, burn or feel dry, get a bottle of Bon-Opto tablets from your druggist, dissolve one in a fourth of a glass of water and use to bathe the eyes from two to four times a day. Bon-Opto has given stronger eyes, clearer, sharper vision and relief to thousands.

Note: Doctors say Bon-Opto strengthens eyesight 50% in a week's time in many instances.

Standard Drug Stores.

Strong's Drug Store.

A New Map of : Middlesex :

JUST OFF THE PRESS—IN 3 COLORS.

This map shows all towns, villages and post-offices.

It shows all concessions and side roads.

It shows all school houses.

It has every lot marked and numbered.

It contains numerous statistics about the count y.

Every person who does business in this county should have this map hanging on his wall.

How To Get It

Exclusive rights to this map are held by THE LONDON ADVERTISER.

It is mounted on linen and on rollers, and would sell in the ordinary way for $2.50.

Any new or old subscriber to The Advertiser paying his subscription for one year in advance can get one of the maps by paying 75c extra.

Send in your order promptly.

Use the Coupon.

SUBSCRIPTION RATES

1 Year, by Mail, $4.00.

1 Year, Delivered in London, $6.00.

COUPON

London Advertiser,
London, Ont.

Gentlemen:

Inclosed find $——, being $—— for one year's subscription to your paper in advance, and Seventy-five cents extra for the map of Middlesex County.

I am a new/old subscriber.

Signed

Name .....

Address .....

If an old subscriber sign name as it appears on your label.

Mail Orders sent on first outgoing mails. Inclose money order or postal note.

MAIL ORDERS—Strict, personal and prompt attention given; satisfaction guaranteed or money refunded.

C. P. WEGNER.

The First 52 Business Hours of July Will Be a Time of Intensive Selling---Each Hour a GOLDEN ECONOMICAL OPPORTUNITY at

LIVE WEGNER'S GIANT CLOTHING HOUSE

Ablaze With Bargains Gay

You can't get too much acquainted with this store's offerings.

There's no coolness nor absence of heat about these.

READ ABOUT 'EM. BUY 'EM!

Men's Beautiful Panama Sailors—The real thing for good dressers, $10 value,

$4.95

100 Sample Panamas, Slightly Soiled—some good ones.

$1.95 TO $4.69

LONG IS ONE SALE, LONG ARE TWO SALES, BUT WEGNER IS GOING TO HOLD OUT THREE!

50 dozen Light Summer Neckwear, just right for present use; pretty blended stripes; 85c value.

49c

FOUR FOR $1.25.

50 dozen Japanese Foulard Ties, wide flowing ends.

29c

FOUR FOR $1.00.

FEATURE!

Gigantic Sale of Men's Suits

Undoubtedly the Biggest Suit Bargains Ever Offered by This or Any Other Store Hereabouts.

Splendid weight cloths, good color effects for every-day wear, as well as finer materials for dress wear. Light or dark colors. All sizes, 36 to 44, represented in the collection. Each suit is to be closed out.

HURRY! IS THE WORD. ALL ALTERATIONS FREE.

See our $35.00 Worsted Suits, in fancy checks, and black and whites. Also snappy tweeds Wegner's price **$24.90**

$25.00 Men's Suits, in fancy stripes and checks, in worsteds, and complete size range. Wegner's price **$17.25**

$28.00 Men's Suits, in fancy worsted, tweeds in overchecks and popular hairlines. Just in, New lot, bought right some time ago. Fancy worsteds **$19,50**

Men's Oxford Grey Worsteds. Regular $40.00 value. Sale price **$29.50**

You'll be surprised at the splendid values and the ease of finding a fit, when you come in and try on one of the new Suits.

SEE WEGNER'S NAVY BLUE SUITS.

In all-wool fabrics, carefully tailored, insuring longest wear and best shape-keeping qualities.

$40 Navys, $29.75; $30 Navys, $21.50
$55 Navys, $34.90; $50 Navys, $37.75

MOVING QUICKLY!

THIS IS THE SEASON OF WAFER WEARABLES — NEXT-TO-NOTHING KINDS—SEPARATE BELTS, SILK SHIRTS, ATHLETIC UNDERWEAR, SOFT COLLARS, SUMMERY "FIXIN'S," STRAW HATS...HERE ARE PRICES AS "FRAIL AS MUSIC."

Dress Shirts

500 dozen to choose from. All to be sold on a profitless basis. ARE YOU ON?

BEST CANADIAN MAKERS.

"Dominion," "Berlin," "Greenshields," "W., G. & R.," "Lang," "Dufferin," "Crescent," "Arelco."

$3.50 Fancy Negligee Shirts, new styles, French cuffs, made full and easy $2.65
Beautiful colorings, men's $1.75, negligee $1.19; in five-button style, with soft French cuffs; made standard percales; shirts full cut, ample room and well made; sides 14½ to 17. Pick 'em $1.19
$3.35 values for $2.49
$3.25 values for $2.10
$3.75 values for $2.45
$2.50 values for $1.95

Silk Shirts

$11.00 values for $7.95
$6.50 and $7.50 values for $4.95

SALE

$2.00 BLACK AND WHITE WORK SHIRTS, $1.10.

Half a dozen brands, made best quality, well finished, strongly made, roomy, double stitched seams, double breasted, sizes 14 to 18 ..... $1.10

SALE

Sport Shirts

White, or white with colored collars.

$1.75 values for $1.15
$1.50 values for 95c
$1.65 values for 95c
$2.00 values for $1.39

Wegner Never Sleeps

HIS BUSINESS IS ALWAYS ALIVE AND WIDE-AWAKE.

CONSCIOUS FROM THE COLLAR UP!

Work Shirts

GLADIATOR, $1.50 values **$1.19**

AJAX, HICKORY, SANDOW, $2.25 values **$1.47**

Cones' Boss, union made; Dufferin, Savoy, Iron-Frame Giant.. **$1.29**

All Out

$3.25

Barbers' Coats, white duck, all sizes, frog fasteners $2.39

$3.00

White Duck Barbers' Coats, all sizes.....$2.19

OUTING PANTS Cut in Price.

White Duck Pants, extra quality, $4.00 value. For $2.69

All sizes.

New shipment Palm Beach Trousers, $6.50 values. For $4.69

MEN'S KHAKI PANTS, Several Shades.

$3.25 values $2.44
$4.75 values $3.50
$8.25 values $6.19

A CLEAN-UP OF ALL

Boys', Girls' AND Women's Stockings

Values to 65c, 75c and 85c a pair 49c

Men's Socks

50 dozen Men's Lisle Socks, solid fast dye, black, with heavy double sole, heel and toe, garter top; all sizes. Regular 50c. Sale

35c

3 PAIRS $1.00

WEGNER'S GIANT CLOTHING HOUSE

120 DUNDAS STREET. LONDON, ONTARIO.

Mail orders sent on first outgoing mails. Inclose money order or postal note.