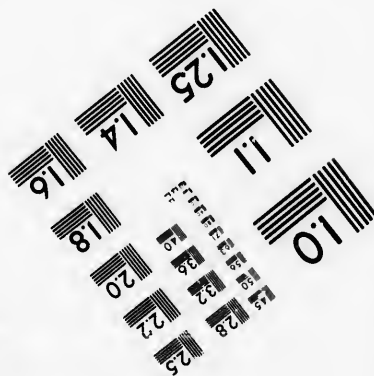
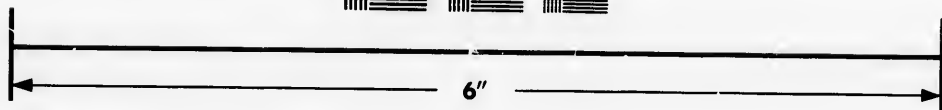
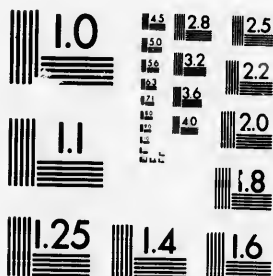

**IMAGE EVALUATION  
TEST TARGET (MT-3)**



**Photographic  
Sciences  
Corporation**

23 WEST MAIN STREET  
WEBSTER, N.Y. 14580  
(716) 872-4503



**CIHM/ICMH  
Microfiche  
Series.**

**CIHM/ICMH  
Collection de  
microfiches.**



**Canadian Institute for Historical Microreproductions / Institut canadien de microreproductions historiques**



**© 1986**

Technical and Bibliographic Notes/Notes techniques et bibliographiques

The Institute has attempted to obtain the best original copy available for filming. Features of this copy which may be bibliographically unique, which may alter any of the images in the reproduction, or which may significantly change the usual method of filming, are checked below.

L'Institut a microfilmé le meilleur exemplaire qu'il lui a été possible de se procurer. Les détails de cet exemplaire qui sont peut-être uniques du point de vue bibliographique, qui peuvent modifier une image reproduite, ou qui peuvent exiger une modification dans la méthode normale de filmage sont indiqués ci-dessous.

- |                                                                                                                                                                                                                                                                                                                                                |                                                                                                                                                                                                                                                                                                                                            |
|------------------------------------------------------------------------------------------------------------------------------------------------------------------------------------------------------------------------------------------------------------------------------------------------------------------------------------------------|--------------------------------------------------------------------------------------------------------------------------------------------------------------------------------------------------------------------------------------------------------------------------------------------------------------------------------------------|
| <input type="checkbox"/> Coloured covers/<br>Couverture de couleur                                                                                                                                                                                                                                                                             | <input type="checkbox"/> Coloured pages/<br>Pages de couleur                                                                                                                                                                                                                                                                               |
| <input type="checkbox"/> Covers damaged/<br>Couverture endommagée                                                                                                                                                                                                                                                                              | <input checked="" type="checkbox"/> Pages damaged/<br>Pages endommagées                                                                                                                                                                                                                                                                    |
| <input type="checkbox"/> Covers restored and/or laminated/<br>Couverture restaurée et/ou pelliculée                                                                                                                                                                                                                                            | <input type="checkbox"/> Pages restored and/or laminated/<br>Pages restaurées et/ou pelliculées                                                                                                                                                                                                                                            |
| <input type="checkbox"/> Cover title missing/<br>Le titre de couverture manque                                                                                                                                                                                                                                                                 | <input checked="" type="checkbox"/> Pages discoloured, stained or foxed/<br>Pages décolorées, tachetées ou piquées                                                                                                                                                                                                                         |
| <input type="checkbox"/> Coloured maps/<br>Cartes géographiques en couleur                                                                                                                                                                                                                                                                     | <input type="checkbox"/> Pages detached/<br>Pages détachées                                                                                                                                                                                                                                                                                |
| <input type="checkbox"/> Coloured ink (i.e. other than blue or black)/<br>Encre de couleur (i.e. autre que bleue ou noire)                                                                                                                                                                                                                     | <input checked="" type="checkbox"/> Showthrough/<br>Transparence                                                                                                                                                                                                                                                                           |
| <input type="checkbox"/> Coloured plates and/or illustrations/<br>Planches et/ou illustrations en couleur                                                                                                                                                                                                                                      | <input type="checkbox"/> Quality of print varies/<br>Qualité inégale de l'impression                                                                                                                                                                                                                                                       |
| <input type="checkbox"/> Bound with other material/<br>Relié avec d'autres documents                                                                                                                                                                                                                                                           | <input type="checkbox"/> Includes supplementary material/<br>Comprend du matériel supplémentaire                                                                                                                                                                                                                                           |
| <input type="checkbox"/> Tight binding may cause shadows or distortion<br>along interior margin/<br>La reliure serrée peut causer de l'ombre ou de la<br>distortion le long de la marge intérieure                                                                                                                                             | <input type="checkbox"/> Only edition available/<br>Seule édition disponible                                                                                                                                                                                                                                                               |
| <input type="checkbox"/> Blank leaves added during restoration may<br>appear within the text. Whenever possible, these<br>have been omitted from filming/<br>Il se peut que certaines pages blanches ajoutées<br>lors d'une restauration apparaissent dans le texte,<br>mais, lorsque cela était possible, ces pages n'ont<br>pas été filmées. | <input type="checkbox"/> Pages wholly or partially obscured by errata<br>slips, tissues, etc., have been refilmed to<br>ensure the best possible image/<br>Les pages totalement ou partiellement<br>obscurcies par un feuillet d'errata, une pelure,<br>etc., ont été filmées à nouveau de façon à<br>obtenir la meilleure image possible. |
| <input type="checkbox"/> Additional comments:/<br>Commentaires supplémentaires:                                                                                                                                                                                                                                                                |                                                                                                                                                                                                                                                                                                                                            |

This item is filmed at the reduction ratio checked below/  
Ce document est filmé au taux de réduction indiqué ci-dessous.

10X	14X	18X	22X	26X	30X
<input type="checkbox"/>	<input type="checkbox"/>	<input type="checkbox"/>	<input checked="" type="checkbox"/>	<input type="checkbox"/>	<input type="checkbox"/>
12X	16X	20X	24X	28X	32X

The copy filmed here has been reproduced thanks to the generosity of:

Medical Library  
McGill University  
Montreal

The images appearing here are the best quality possible considering the condition and legibility of the original copy and in keeping with the filming contract specifications.

Original copies in printed paper covers are filmed beginning with the front cover and ending on the last page with a printed or illustrated impression, or the back cover when appropriate. All other original copies are filmed beginning on the first page with a printed or illustrated impression, and ending on the last page with a printed or illustrated impression.

The last recorded frame on each microfiche shall contain the symbol  $\rightarrow$  (meaning "CONTINUED"), or the symbol  $\nabla$  (meaning "END"), whichever applies.

Maps, plates, charts, etc., may be filmed at different reduction ratios. Those too large to be entirely included in one exposure are filmed beginning in the upper left hand corner, left to right and top to bottom, as many frames as required. The following diagrams illustrate the method:

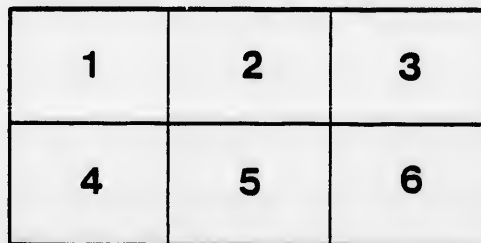
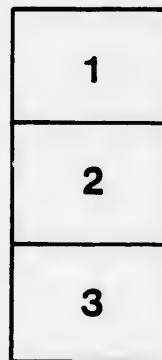
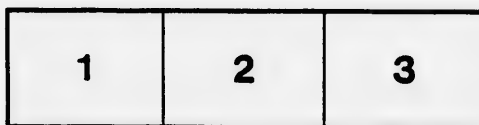

L'exemplaire filmé fut reproduit grâce à la générosité de:

Medical Library  
McGill University  
Montreal

Les images suivantes ont été reproduites avec le plus grand soin, compte tenu de la condition et de la netteté de l'exemplaire filmé, et en conformité avec les conditions du contrat de filmage.

Les exemplaires originaux dont la couverture en papier est imprimée sont filmés en commençant par le premier plat et en terminant soit par la dernière page qui comporte une empreinte d'impression ou d'illustration, soit par le second plat, selon le cas. Tous les autres exemplaires originaux sont filmés en commençant par la première page qui comporte une empreinte d'impression ou d'illustration et en terminant par la dernière page qui comporte une telle empreinte.

Un des symboles suivants apparaîtra sur la dernière image de chaque microfiche, selon le cas: le symbole  $\rightarrow$  signifie "A SUIVRE", le symbole  $\nabla$  signifie "FIN".

Les cartes, planches, tableaux, etc., peuvent être filmés à des taux de réduction différents. Lorsque le document est trop grand pour être reproduit en un seul cliché, il est filmé à partir de l'angle supérieur gauche, de gauche à droite, et de haut en bas, en prenant le nombre d'images nécessaire. Les diagrammes suivants illustrent la méthode.

errata  
to

pelure,  
on à



32X

624/1

The Men and Women who are Making the Greatest Success in  
Life, are those who understand Human Nature.

“TO THYSELF BE TRUE.”

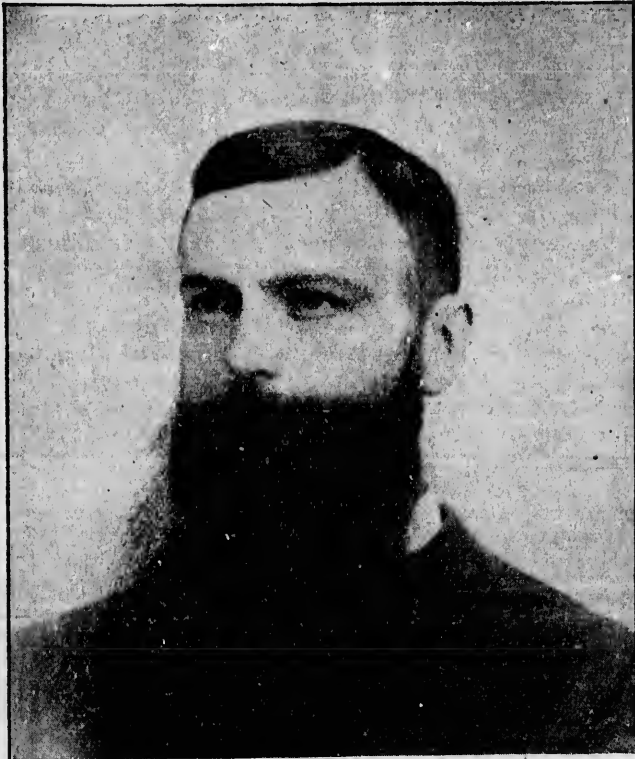

**Prof. W. G. ALEXANDER**

Member of Fowler and Wells' Institute, New York. will deliver a Course of

**POPULAR LECTURES ON HUMAN NATURE**

**GRANT CONCERT HALL**

(COR. BANK & SPARKS STS.)

**BEGINNING WEDNESDAY, JAN. 9th**

**ADMISSION FIRST NIGHT—SILVER COLLECTION, NOT LESS THAN 10 Cts.**

Boys unaccompanied by their parents will be charged Ten Cents to insure attention. Crying babies, \$4.50.

**Public Examinations on the stage of subjects selected by the audience at the close of each lecture.**

MR. A. STEWART CLARKE, New York, Manager.

# DELIGHTFUL ENTERTAINMENTS.

RICHLY ILLUSTRATED

With Life-Size Oil Paintings, Photographs and Water-Color Sketches; also by Skulls, Casts, &c.

All interested in advancement, will find in these lectures food for thought and inspiration to action.

PARENTS will learn how to train and how not to train children.

YOUNG MEN and WOMEN will learn how to make success instead of failure in life.

Prof. Alexander has travelled throughout the United States and Canada, receiving the most flattering notices from both press and public.

The lectures are not mere technical discourses on Phrenology, but treat on popular subjects in a way which can be understood and thoroughly enjoyed by all.

**SUBJECTS:**—The Science of Human Nature; Success in Life; Social Fads and Fancies; Benefactors (Public and Private); Malefactors (Bad Heads); Training of Children; How to Read Character; The Laws of Health; Heads and Temperaments; Twin Evils; Love, Courtship and Marriage; Our Duty to our Children; Fashion and Maternity; Social Evils.

## PRESS TESTIMONIALS.

We recommend Prof. Alexander to all as a clear and capable expounder of the most important of all studies, Mental Science.

**Fowler & Wells Co., N. Y.**

The most phenomenal success in the Phrenological field is that of Prof. Alexander.—**New York Sun.**

Prof. Alexander is a pleasant man to hear. He is a rapid speaker, has plenty to say and never allows his audience to become tired for want of something sparkling in the way of wit.—**Minneapolis Tribune**, Oct. 13, 1893.

The assemblage listened, laughed, or cheered as the spirit moved the speaker.—**Winnipeg Tribune**, June 30, 1892.

A wonderful reader of character.—**Salt Lake Tribune.**

Fair weather and foul, Concordia Hall has been crowded for the last two weeks, during Prof. Alexander's masterly series of lectures on the Science of Human Nature.—**Spokane Review.**

**MONTREAL STAR, Dec. 3rd, '94**

Sparkling with wit and checkered with merriment, yet withal, full of sound advice and practical hints, the lecture of Professor Alexander at the Association Hall was well calculated to display the versatility of the lecturer and the wide resources of his knowledge of human nature.

**HAMILTON TIMES, Nov. 3rd, '94**

Prof. Alexander's lecture last night drew a crowd that blocked the entrance to Association Hall before 8 o'clock. Hundreds were turned away, there being no possible chance of their gaining admittance.

Prof. Alexander's lectures were among the finest ever heard in London.—**London Free Press**, Jan. 28, 1893.

Prof. Alexander is a clever lecturer, a capital mimic and a better actor than many who pose as such.—**Duluth News Tribune**, Nov. 2, 1893.

Rich, racy and humorous, Prof. Alexander's lectures are always interesting and never wearisome.—**Fort Worth Gazette**, Texas.

Prof. Alexander captivated his audience the first evening by his inimitable descriptions of character and retained the interest throughout his series.—**Seattle Post-Intelligencer.**

Prof. Alexander's striking analysis of human nature and ready flow of wit render his success, both as an examiner and speaker, assured from the first.—**Denver Daily Republican**, Jan. 22, 1888.

**MONTREAL WITNESS, Dec. 10th, '94**

Professor Alexander lectured in his own inimitable style on Friday evening before an audience that filled Association Hall to overflowing. The lecture was filled with good sound common sense, and if the status of society has not been materially elevated in Montreal, then nothing short of an earthquake can do it.

DECEMBER 12th, 1894.

The lecture was certainly one of the best temperance lectures delivered in Montreal for many years, and at the suggestion of the Rev'd Mr. McKillican, the audience joined unanimously in requesting that the Prof. repeat it.

20

# As Men Live So They Look.

Prof. Alexander is a decided gentleman, a fluent and eloquent speaker, and master of the Science of Phrenology.—Morning Oregonian, Portland, Ore., April 10, 1891.

Prof. Alexander is a born lecturer, and would be interesting on any subject.—Minneapolis Times, October 13, 1893.

Professor Alexander is easily in the front rank of exponents of the Science of Human Nature to-day, and has won his place by the unvarying accuracy and skill, not to say brilliance, of his demonstrations, betraying a marvellous knowledge of the science.—Toronto Mail, October 13th, 1894.

The audience was one of the largest that had ever been seated in the hall. Those who attend Prof. Alexander's lectures will find that they have made a profitable investment of their time.—Toronto Empire, April 11, 1893.

Prof. Alexander is abreast of the times and combines tact, originality and wit with ability.—Evening Wisconsin, Milwaukee, March 23, 1893.

Prof. Alexander is an easy, fluent speaker. His ideas are good, well expressed, and cover a wide field of thought.—Milwaukee Sentinel, March 18, 1894.

He is undoubtedly the finest in his profession that Minneapolis has ever heard.—Minneapolis Journal, Oct. 13, 1893.

Prof. Alexander gave the last of his brilliant course of lectures on the "Science of Human Nature" to a crowded house at the Auditorium last night.—Toronto Globe, April 25th, 1893.

We defy any dollar show to interest an audience better than Prof. Alexander.—Omaha Bee.

## PERSONAL TESTIMONIALS.

The reading of my mental traits is correct to the letter, and his description of the points inherited from my parents exact in every particular.

Rev. Mungo Fraser,  
Hamilton, Ont.  
(To the audience Oct. 20, 1892).

Prof. Alexander's lectures on Phrenology and kindred topics are the best of the kind I ever heard. He is a genuine enlightener and upbuilder of all those things which enter into correct living and good society.

James G. Clark,  
Poet, Composer and Vocalist.  
Minneapolis, Minn.

I have cleared \$10,000 by doing as you recommended in your examination.

Jas. Barker, Salt Lake City.

I engaged in the business you said I was fitted for, and in ten years cleared \$75,000.

Mons. L. Richet, Wholesale Grocer,  
Portland, Ore.

Had I had such an examination when I was a young man it would have been of inestimable benefit to me.

Dr. Ordineaux,  
of Columbia Med. College, N.Y.

The Professor has not only delineated my strong and weak points, but has described characteristics which only my wife, or most intimate friends, could know.

Jas. L. Hughes,  
Inspector of Schools, Toronto, Can.  
(At the close of a public examination on April 10, 1893).

You make a man realize that it is a serious matter to be acquainted with himself.

Francis Murphy,  
Temperance Lecturer.



FIG. 1—MECHANISM.



FIG. 2—BUSINESS.



FIG. 3—BOOKS.

# Everybody is GOOD for Something!

YET HOW VERY MANY MAKE

## LIFE A FAILURE

Because the Right Man does not Find the Right Place.

THE QUESTION OF EVERY THINKING PERSON IS

### What Can I Do Best ?

Can I succeed as an Attorney, Artist or Author? As a Baker, Bookseller or Broker? A Carpenter Clerk or Chemist? A Dentist or Designer? An Editor or Engineer? A Farmer or Grocer? Can I Invent, Lecture or Legislate? Can I succeed as a Manufacturer, Merchant or Machinist? In Music Navigation, Oratory, Painting or Sculpture? As a Preacher or Physician? A Poet or Policeman? A Sailor or a Soldier? A Teacher, Tragedian or Writer?

## PROF. ALEXANDER,

THE ABLE

### Phrenologist and Physiognomist,

who is widely known for his Ability and Usefulness in his Profession, is here, and can be consulted at his quarters.

#### THOUSANDS

Can Testify to the Great Good he has done them by giving Scientific Advice they can secure nowhere else.

### KNOW THYSELF!!

With the aid of science we can thoroughly know ourselves. Phrenology is the telescope and microscope through which the experienced Phrenologist reads character, discovers and discerns talents and the channels in which they should be employed. Years of practice and experience enable Professor Alexander to give a Phrenological Examination that can be absolutely relied upon as a guide in choosing a Business or Profession. You need not waste valuable time guessing surmising and experimenting as to what vocation you should choose. He can tell in a few minutes the business Nature intended you to follow, and give the most pleasure, and make the most money. Also, how to woo, win, wed, wisely and well.

**THINK DEEPLY. DECIDE WISELY. ACT QUICKLY.**

Private Examinations given each day from 10 a.m., at the Professor's Parlors.



