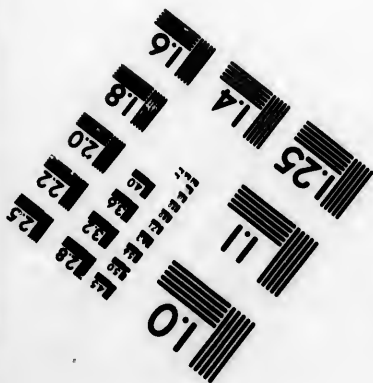
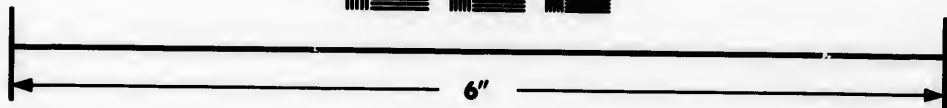
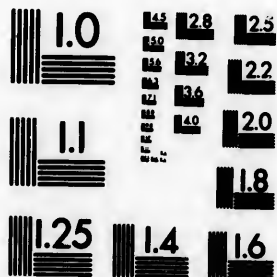

**IMAGE EVALUATION
TEST TARGET (MT-3)**



**Photographic
Sciences
Corporation**

25 WEST MAIN STREET
WEBSTER, N.Y. 14580
(716) 872-4503

**CIHM/ICMH
Microfiche
Series.**

**CIHM/ICMH
Collection de
microfiches.**



Canadian Institute for Historical Microreproductions / Institut canadien de microreproductions historiques

© 1983

Technical and Bibliographic Notes/Notes techniques et bibliographiques

The Institute has attempted to obtain the best original copy available for filming. Features of this copy which may be bibliographically unique, which may alter any of the images in the reproduction, or which may significantly change the usual method of filming, are checked below.

L'Institut a microfilmé le meilleur exemplaire qu'il lui a été possible de se procurer. Les détails de cet exemplaire qui sont peut-être uniques du point de vue bibliographique, qui peuvent modifier une image reproduite, ou qui peuvent exiger une modification dans la méthode normale de filmage sont indiqués ci-dessous.

- Coloured covers/
Couverture de couleur
- Covers damaged/
Couverture endommagée
- Covers restored and/or laminated/
Couverture restaurée et/ou pelliculée
- Cover title missing/
Le titre de couverture manque
- Coloured maps/
Cartes géographiques en couleur
- Coloured ink (i.e. other than blue or black)/
Encre de couleur (i.e. autre que bleue ou noire)
- Coloured plates and/or illustrations/
Planches et/ou illustrations en couleur
- Bound with other material/
Relié avec d'autres documents
- Tight binding may cause shadows or distortion
along interior margin/
La reliure serrée peut causer de l'ombre ou de la
distortion le long de la marge intérieure
- Blank leaves added during restoration may
appear within the text. Whenever possible, these
have been omitted from filming/
Il se peut que certaines pages blanches ajoutées
lors d'une restauration apparaissent dans le texte,
mais, lorsque cela était possible, ces pages n'ont
pas été filmées.
- Additional comments:/
Commentaires supplémentaires:

- Coloured pages/
Pages de couleur
- Pages damaged/
Pages endommagées
- Pages restored and/or laminated/
Pages restaurées et/ou pelliculées
- Pages discoloured, stained or foxed/
Pages décolorées, tachetées ou piquées
- Pages detached/
Pages détachées
- Showthrough/
Transparence
- Quality of print varies/
Qualité inégale de l'impression
- Includes supplementary material/
Comprend du matériel supplémentaire
- Only edition available/
Seule édition disponible
- Pages wholly or partially obscured by errata
slips, tissues, etc., have been refilmed * >
ensure the best possible image/
Les pages totalement ou partiellement
obscurcies par un feuillet d'errata, une pelure,
etc., ont été filmées à nouveau de façon à
obtenir la meilleure image possible.

This item is filmed at the reduction ratio checked below/
Ce document est filmé au taux de réduction indiqué ci-dessous.

10X	14X	18X	22X	26X	30X
<input type="checkbox"/>	<input checked="" type="checkbox"/>	<input type="checkbox"/>	<input type="checkbox"/>	<input type="checkbox"/>	<input type="checkbox"/>
12X	16X	20X	24X	28X	32X

The copy filmed here has been reproduced thanks to the generosity of:

Library of the Public
Archives of Canada

The images appearing here are the best quality possible considering the condition and legibility of the original copy and in keeping with the filming contract specifications.

Original copies in printed paper covers are filmed beginning with the front cover and ending on the last page with a printed or illustrated impression, or the back cover when appropriate. All other original copies are filmed beginning on the first page with a printed or illustrated impression, and ending on the last page with a printed or illustrated impression.

The last recorded frame on each microfiche shall contain the symbol \rightarrow (meaning "CONTINUED"), or the symbol ∇ (meaning "END"), whichever applies.

Maps, plates, charts, etc., may be filmed at different reduction ratios. Those too large to be entirely included in one exposure are filmed beginning in the upper left hand corner, left to right and top to bottom, as many frames as required. The following diagrams illustrate the method:

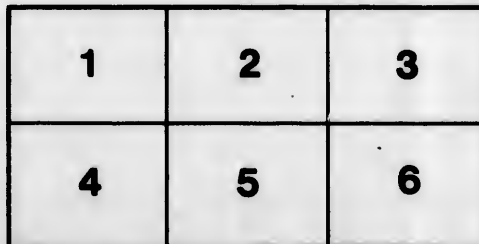
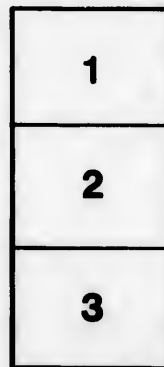
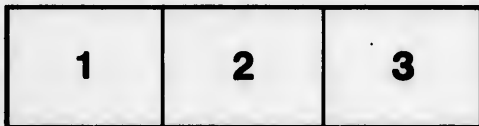

L'exemplaire filmé fut reproduit grâce à la générosité de:

La bibliothèque des Archives
publiques du Canada

Les images suivantes ont été reproduites avec le plus grand soin, compte tenu de la condition et de la netteté de l'exemplaire filmé, et en conformité avec les conditions du contrat de filmage.

Les exemplaires originaux dont la couverture en papier est imprimée sont filmés en commençant par le premier plat et en terminant soit par la dernière page qui comporte une empreinte d'impression ou d'illustration, soit par le second plat, selon le cas. Tous les autres exemplaires originaux sont filmés en commençant par la première page qui comporte une empreinte d'impression ou d'illustration et en terminant par la dernière page qui comporte une telle empreinte.

Un des symboles suivants apparaîtra sur la dernière image de chaque microfiche, selon le cas: le symbole \rightarrow signifie "A SUIVRE", le symbole ∇ signifie "FIN".

Les cartes, planches, tableaux, etc., peuvent être filmés à des taux de réduction différents. Lorsque le document est trop grand pour être reproduit en un seul cliché, il est filmé à partir de l'angle supérieur gauche, de gauche à droite, et de haut en bas, en prenant le nombre d'images nécessaire. Les diagrammes suivants illustrent la méthode.

ails
du
diffier
une
page

rata
o

elure,
à

2-18056))

216
495

amh 022736

Sons of England . . .

Benevolent Society.



MEETING

OF

GRAND LODGE

IN

Orange Hall, 246 St. James Street,

MONTREAL,

14TH MARCH, 1893.

Balmoral Hotel, . . .

MONTREAL.



SPECIAL RATES FOR MEETINGS

OF

SONS OF ENGLAND.

E. H. DUNHAM, Manager.

THE GRAND TRUNK RAILWAY.

It is worthy of note that some of the greatest monuments of engineering skill on the continent are to be found along the line of the GRAND TRUNK RAILWAY; for example—the Niagara Falls Suspension Bridge, the International Bridge at Buffalo, the Victoria Tubular Bridge at Montreal, and the St. Clair Tunnel, which, passing under the St. Clair River between Sarnia and Port Huron, furnishes unbroken rail communication between the Province of Ontario and the State of Michigan, and is the longest submarine tunnel in the world (length of tunnel 6,026 feet—length of tunnel and approaches 11,553 feet—cost, about \$2,700,000).

Its agencies in all the principal cities are supplied with a large variety of tourist tickets, and will furnish full information as to routes, fares, connections, time tables, &c.

Visitors to the World's Fair should bear the above in mind when purchasing their tickets, and see that they read over the GRAND TRUNK RAILWAY, via Detroit or the great St. Clair Tunnel.

D. O. PEASE,

Dist. Passenger Agent.

N. J. POWER,

Gen. Pas. Agt.

G. T. BELL,

Ass. Gen. Pas. Agt.

L. J. SEARGEANT,

Gen. Manager.

• • MONTREAL • •

THE Commercial Capital of the Dominion, is situated on the south side of the Island of Montreal, on the River St. Lawrence. It was founded in 1642, and has now a population, exclusive of the suburbs, of 216,000. It is the head of the ocean navigation, although 720 miles from the Atlantic, and is the headquarters of the great Canadian Railways. It has factories and works of almost every kind, and three-quarters of the total imports of Canada come to Montreal.

It is called the "City of Churches" from the number of sacred buildings. Those most worthy of the notice of visitors are Notre Dame, on the Place d'Armes; the English Cathedral and St. James Methodist Church, on St. Catherine Street; the Jesuits' Church, on Bleury Street; and St. Peter's Cathedral, on Dominion Square.

Besides the numerous churches, there are many other fine public buildings, among which are the New Board of Trade Building, on St. Sacrament Street; the Y. M. C. A. Building, on Dominion Square; McGill College, with its fine buildings; the City Hall; the Art Gallery; the Depots of the Grand Trunk and Canadian Pacific Railways; the Bank of Montreal.

Although the population of Montreal is largely French, yet the Sons of England have a good hold; no less than nine lodges being in existence, lists of whose officers will be found on other pages of this little book.

Montreal Café

REFRESHMENT ROOMS

--- FOR ---

LADIES AND GENTLEMEN,

1833 Notre Dame Street.

CITY CAFÉ CO.,

2236 St. Catherine St.

JAMES WHARTON, Proprietor.

SONS OF ENGLAND

— IN —

MONTREAL.

EXCELSIOR LODGE, No. 36.
 YORKSHIRE LODGE, No. 39.
 VICTORIA'S JUBILEE LODGE, No. 41,
 PRIMROSE LODGE, No. 49.
 DENBIGH LODGE, No. 96.
 BRITANNIA LODGE, No. 113.
 GROSVENOR LODGE, No. 120.
 ROYAL ROSE LODGE, No. 147.
 LINCOLN LODGE, No. 152.

DISTRICT DEPUTIES:

No. 1 DISTRICT,.....BRO. B. T. SELLERS.
 No. 2 DISTRICT,.....BRO. C. H. BECKETT.

BRO. H. BRAGG, ADVERTISING AGENT,
 TORONTO "EMPIRE" AGENCY, 138 ST. JAMES ST.

LODGE PHYSICIANS

GET YOUR

Medical and Surgical Supplies

FROM

Bro. H. J. DART & CO.

Wholesale Druggists

AND DEALERS IN

SURGEONS' SUPPLIES

❖ 641 ❖

CRAIG STREET,

MONTREAL.

Lodge Excelsior.

No. 36.

**Meets every 2nd & 4th Wednesday, in the Masonic
Chambers, Place d'Armes Square.**

Past President..... C. Chappell.
President D. Aspinall.
Vice-President..... T. Hutchison.
Secretary..... J. Field.

39 Metcalfe Avenue.

Treasurer..... C. Spriggins.
Chaplain W. Powell.
Surgeon Dr. DeCow.
Inside Guard..... G. J. Humphreys.
Outside Guard W. Daish.

A VENUE

HOUSE

**McGill College Avenue,
MONTREAL.**

THIS popular Family Hotel is central, quiet, near depots and points of interest. Travellers will find clean, comfortable rooms, and good table. Hot and Cold Baths. No liquor sold.

TERMS; \$1.50 to \$2.00 PER DAY.

To insure rooms, please write in advance, or send for Circular.

E. S. REYNOLDS, Prop.

Lodge Yorkshire.

No. 39.

**Meets every 1st & 3rd Monday, in the Chatham Hall,
Chatham Street.**

Past President J. Walton.

President W. Thom.

Vice-President C. H. Trimm.

Secretary W. H. Baker.

220 Richelieu Street.

Treasurer O. Gee.

Chaplain J. H. Graham.

Surgeon Dr. Spears.

Inside Guard J. Thornley.

Outside Guard J. Strickland.

BRETHREN!

BRING ENOUGH MONEY

To buy a pair of our

\$3

PANTS.

OTHER CLOTHING EQUALLY CHEAP.

DOMINION PANTS CO.,

364 ST. JAMES STREET,

MONTREAL.

If you don't come, send a postal card
for Samples.

MONTREAL CAB TARIFF.

ONE HORSE VEHICLES.

From any place to any other, provided the time occupied does not exceed fifteen minutes: 1 or 2 persons, 25 cents; 3 or 4 persons, 40 cents.

From any place to any other, provided the time occupied does not exceed half an hour: 1 or 2 persons, 40 cents; 3 or 4 persons, 60 cents.

Where the drive exceeds the time limited as aforesaid, hour rates to be charged.

BY THE HOUR—ONE HORSE.

For the first hour: 1 or 2 persons, 75 cents; 3 or 4 persons, \$1.00.

For every subsequent hour: 1 or 2 persons, 60 cents; 3 or 4 persons, 75 cents.

TWO HORSE VEHICLES.

From any place to any other, provided the time occupied does not exceed fifteen minutes: 1 or 2 persons, 50 cents; 3 or 4 persons, 65 cents.

From any place to any other, provided the time occupied does not exceed half an hour: 1 or 2 persons, 65 cents; 3 or 4 persons, 75 cents.

When the drive exceeds the time limited as aforesaid, hour rates to be charged.

BY THE HOUR—TWO HORSES.

1 or 2 persons, \$1.00; 3 or 4 persons, \$1.25.

Fractions of hours to be charged *pro rata* hour rates—but not less than one quarter of an hour shall be charged when the time exceeds the hour.

Fifty per cent to be added to the tariff rates for rides from twelve midnight to four a.m.

The tariff by the hour shall apply to all rides extending beyond the city limits where the engagement is made in the city.

BAGGAGE—For each trunk or box carried in any vehicle, 10 cents. But no charge shall be made for travelling bags, valises, boxes or parcels which passengers carry in the hand.

Lodge Victoria Jubilee.

No. 41.

**Meets every 2nd & 4th Friday, at the St. Charles
Club House, Point St. Charles.**

Past President	G. H. Brooks.
President	R. Pink.
Vice-President	H. Furye.
Secretary	J. A. Edwards.
St. Paul Street	
Treasurer	T. White.
Chaplain	F. Munday.
Surgeon	Dr. Hickey.
Inside Guard	J. Mulling.
Outside Guard	A. Storey.

Primrose Lodge.

No. 49.

**Meets every 1st & 3rd Monday, 2 White Rose,
at the Y.M.C.A., Dominion Square.**

Past President..... R. H. Bartholomew.
President..... J. E. Dodd.
Vice-President..... H. Wadge.
Secretary..... S. Roberts.

27 St. Edward Street.

Treasurer..... J. Warboise.
Chaplain.....
Surgeon..... Dr. Girdwood.
Inside Guard.....
Outside Guard..... B. Caldwell.

Lodge Denbigh.

No. 96.

**Meets every 1st & 3rd Monday, at the Sons of
England Hall, 6 Craig St.**

Past President	T. Hilton.
President	W. Hammersly.
Vice-President	W. Gaffeny.
Secretary	W. J. Adams.
Treasurer	
Chaplain	W. J. Evans.
Surgeon	Dr. DeCow.
Inside Guard	J. W. Salsbury.
Outside Guard	J. Huckle.

Lodge Britannia.

No. 113

**Meets every 2nd & 4th Tuesday, at the Orange Hall,
246 St. James Street.**

Past President Thos. Dewfall.
 President John Croston.
 Vice-President G. C. Black.
 Secretary Harry Smith.

29 Plessis Street.

Treasurer A. C. Webb.
 Chaplain W. E. Dawes.
 Surgeon Dr. DeCow.
 Inside Guard G. W. Green.
 Outside Guard R. Gentleman.

LODGE GROSVENOR.

No. 120.

Meets every 2nd & 4th Thursday, at 466 St. Urbain St.

Past President	T. J. Vaughan.
President	W. W. Evans.
Vice-President	D. Booth.
Secretary	S. Sibey.
Treasurer	E. Lowes.
Chaplain	J. W. Dickerson.
Surgeon	Dr. Morrow.
Inside Guard	E. Cole.
Outside Guard	S. A. Watkins.

LODGE ROYAL ROSE.

No. 147.

**Meets every 2nd & 4th Tuesday, at the Masonic
Chambers, Lachine.**

Past President	W. Ellis.
President	A. Parr.
Vice-President	E. J. Arbon.
Secretary	F. Goucher.
	Lachine.
Treasurer	R. D. Johns.
Chaplain	E. Castell.
Surgeon	Dr. Valois.
Inside Guard	T. Lambert.
Outside Guard	J. H. Thomas.

LODGE LINCOLN.

No. 152.

Meets every 2nd & 4th Friday, at St. Lambert.

Past President	C. Millington.
President	F. Riddington.
Vice-President	W. H. Hooper.
Secretary	W. King.
	St. Lambert.
Treasurer	J. W. Hill.
Chaplain	Rev. W. J. Dart.
Surgeon	Dr. A. S. Wade.
Inside Guard	J. Bell.
Outside Guard	J. J. Vibert.

THE **“WORLD’S FAIR”** LINE

To CHICAGO,

VIA

Montreal

Toronto



Niagara Falls

London

AND THE

GREAT ST. CLAIR TUNNEL

St. Lawrence Hall,

139 ST. JAMES STREET,

MONTREAL.

The best known Hotel in the Dominion.



HENRY HOGAN, Proprietor.

RATES: \$2.50 TO \$4.00,

ACCORDING TO LOCATION OF ROOM.

Babcock & Son, Printers, 648 Craig St.

