

Illustrated Catalogue

Furniture and  
Household Requisites.

**WEILER BROS.**

VICTORIA, B. C.

WEILER BROS.



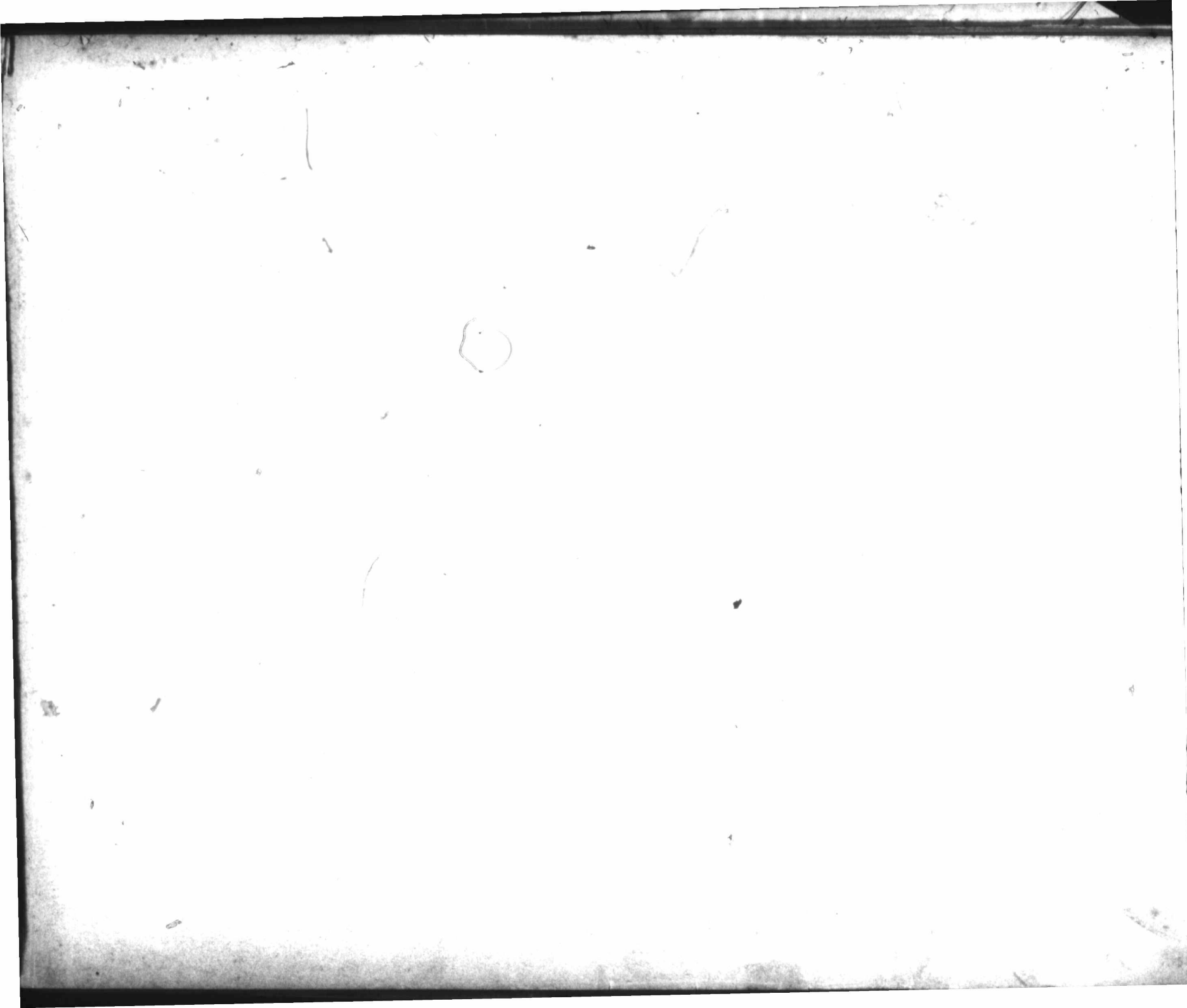

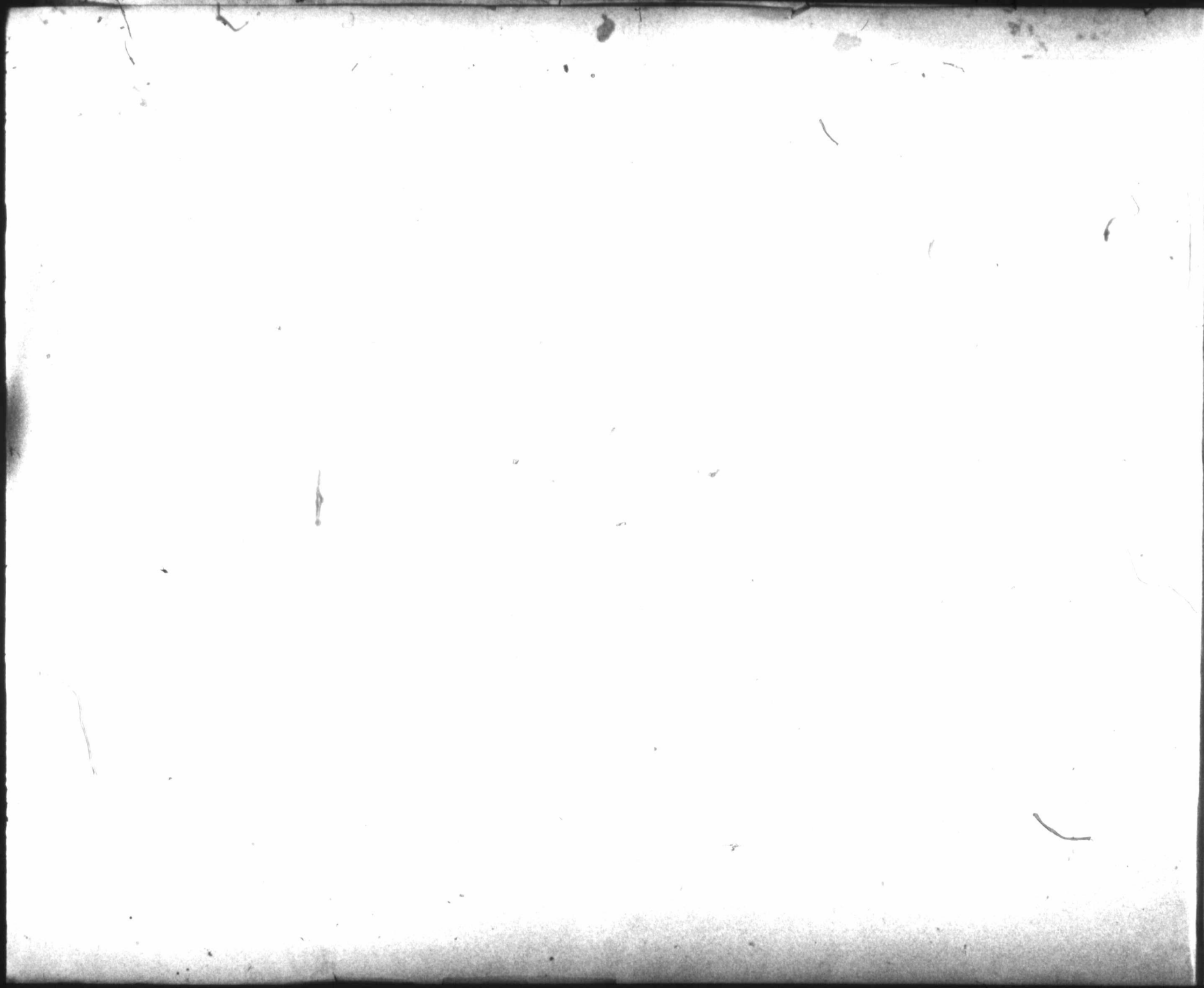



atalogue of

Furniture and

**WEILER BROS.**

Household Requisites

Established 1862.

The Largest  
Establishment  
of its kind  
on the  
Pacific Coast.

VICTORIA, B.C.

SHOWROOMS—

51 to 55 Fort Street.

FURNITURE FACTORIES—

Humboldt Street.

UPHOLSTERY and MATTRASS FACTORY—

Corner Broad and Broughton Streets.

FLOYD HILL  
\$100.00  
12/11/78

# Introduction

*IN* submitting this Catalogue we have endeavoured to meet the wants of our customers at a distance by illustrating such goods as are in constant demand. We have not marked prices on any of the articles, for the reason that prices and styles are subject to changes, but prices and full descriptions of anything you wish will be cheerfully furnished on application. We hope this will be the means of assisting you in making a selection.

The favour of a call is respectfully solicited, or mail orders from the book will receive prompt and careful attention.

Put this Catalogue in a convenient place, and when making up orders look through it carefully. The alphabetical list and index on last pages will remind you of many articles you may need, which would probably have escaped your notice.

Do not cut or mutilate this book, but order by number and give page in Catalogue, which will be sufficient—for shipping directions see pages 140-141.

We thank you kindly for past orders. Your interest is ours, and we will always use our best efforts to give entire satisfaction. We are

Yours Respectfully,

**WEILER BROS.**

Jubilee Year, 1897.

No



**No. 1** Elm Chair—  
Light or dark.



**No. 5** Elm Chair—  
Light or dark.



**No. 12** Elm Chair—  
Antique finish.

**No. 11** Ditto—Without  
Veneer Back.





**No. 16** Rocker—Antique finish.  
**No. 15** Ditto, without Veneer Back.



**No. 22** Arm Rocker—Light or dark.



**No. 20** Rocker—Light or dark.



**No. 24** Arm Rocker—Light or Dark.



**No. 27** Arm Chair—Antique Finish,  
with Iron Rods.



**No. 30** Arm Chair—Antique.

**No. 29** Ditto, without Veneer Back.



**No. 31** Hardwood—Varnish Finish,  
Antique.

**No. 293** Arm Rocker to match.



**No. 39** Commode Chair—Hardwood, Varnish  
Finish, Light or Dark. Also pans to fit.



**No. 41** Hardwood — Varnish  
Finish, Light or Dark.



**No. 42** Hardwood — Varnish  
Finish, Light or Dark.



**No. 43** Hardwood — Varnish  
Finish, Light or Dark.



**No. 44** Hardwood — Varnish  
Finish, Light or Dark.



**No. 45** Hardwood — Varnish  
Finish, Antique.



**No. 47** Child's School—  
Hardwood.



**No. 49** Child's Rocker - Hardwood  
Varnish Finish, Antique.

**No. 69** Misses' Rocker - Hardwood  
Varnish Finish, Antique.



**No. 55** Child's High Chair, with  
Tray, Elm, Varnish  
finish, Light or Dark.



**No. 59** Child's High Chair, with  
Tray, Hardwood, Varnish  
Finish, Antique.



**No. 63** Child's High Chair, with Tray, Hardwood, Varnish Finish, Antique.



**No. 65** Child's High Chair, with Tray, Antique Quartered Oak, Polish Finish.



**No. 68** Child's Combination Chair—Hardwood, Varnish Finish, Antique.



No. 71 Misses' Rocker—Hardwood, Varnish Finish, Antique.



No. 77 Misses' Rocker—Hardwood, Varnish Finish, Antique.



No. 87 Diner—Hardwood, Varnish Finish, Antique.



**No. 97** Rocker—Hardwood, Varnish Finish, Antique.



**No. 104** Rocker—Hardwood, Varnish Finish, Antique.



**No. 112** Large Arm Rocker—Hardwood, Varnish Finish, Antique or Dark.





**No. 120** Arm Rocker—Hardwood, Polish Finish, Antique.

**No. 122** Same Style, Cane Seat, Antique Oak, Varnish Finish.



**No. 149** Rocker—Maple, Polish Finish, XVI. Century.



**No. 162** Stool—Hardwood, Varnish Finish, Antique, 24 inches high.

**No. 161** Same Style, 21 inches high

**No. 163** Same Style, 32 inches high



**No. 167** Stool—Hardwood, Varnish Finish, Antique, 32 inches high.

**No. 171** Do. with Cane Seat.

**No. 170** Do. 24 inch, with Cane Seat.



**No. 172** Hardwood—Varnish Finish, Cane Seat, Antique or Imitation Walnut, 35 to 40 inches high.

**No. 164** Do. Wood Seat.



**No. 263** Diner—Leather Covered, Antique Quartered Oak, Polish Finish.



**No. 296** Folding Chair Maple, Varnish Finish, Light.



**No. 307** Diner—Hardwood, Varnish Finish, Antique.

**No. 311** Ditto—Cane Seat.



**No. 308** Arm Chair—Hardwood,  
Varnish Finish, Antique.  
**No. 312** Ditto, Cane Seat.



**No. 313** Rocker—Hardwood, An-  
tique or Imitation Wal-  
nut, Varnish Finish,  
Cane Seat.  
**No. 309** Rocker—Ditto, Wood  
Seat.



**No. 348** Diner—Hardwood,  
Antique, Varnish  
Finish, Cane Seat.



**No. 376** Hardwood, Natural Color,  
Varnish Finish, Carpet Seat.



**No. 378** Steamer Chair—Hardwood, Natural Color, Varnish Finish

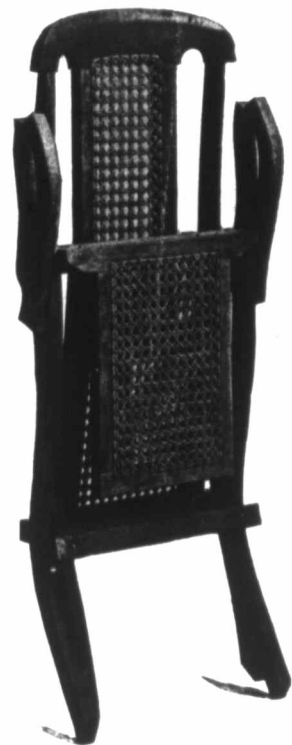



**No. 393** Office Chair—Hardwood, Polish Finish, Antique, Revolving Tilting Iron.



**No. 394** Arm Office Chair. Hardwood, Antique, Polish Finish, Revolving Tilting Iron.



**No. 408** Diner—Hardwood, Varnish Finish, Antique.  
**No. 407** Rocker to match.



**No. 436** Arm Chair—Antique Quartered Oak, Polish Finish.



**No. 435** Diner—Antique Quartered Oak, Polish Finish.



**No. 442** Arm Chair—Leather Seat and Back, Antique Quartered Oak, Polish Finish.

**No. 441** Diner to match.



**No. 502** **Cobbler-Seat Rocker** — Antique Oak, Polish Finish.  
**No. 1502** **Cobbler-Seat Rocker** — Birch, Polished Cherry Finish.



**No. 507** **Cobbler-Seat Chair** — Antique Oak, Polish Finish.  
**No. 1507** **Cobbler-Seat Chair** — Birch, Polished Cherry Finish.



**No. 712** **Child's Combination** — Antique Oak, Quarter Cut, Polish Finish.





- No. 351** Cane Seat Chair.  
**No. 353** Arm Chair—To match.  
**No. 355** Ladies' Rocker—To match.  
**No. 357** Arm Rocker—To match.



- No. 411** Cane Seat Chair.  
**No. 413** Arm Chair To  
match.  
**No. 415** Ladies' Rocker -  
To match.

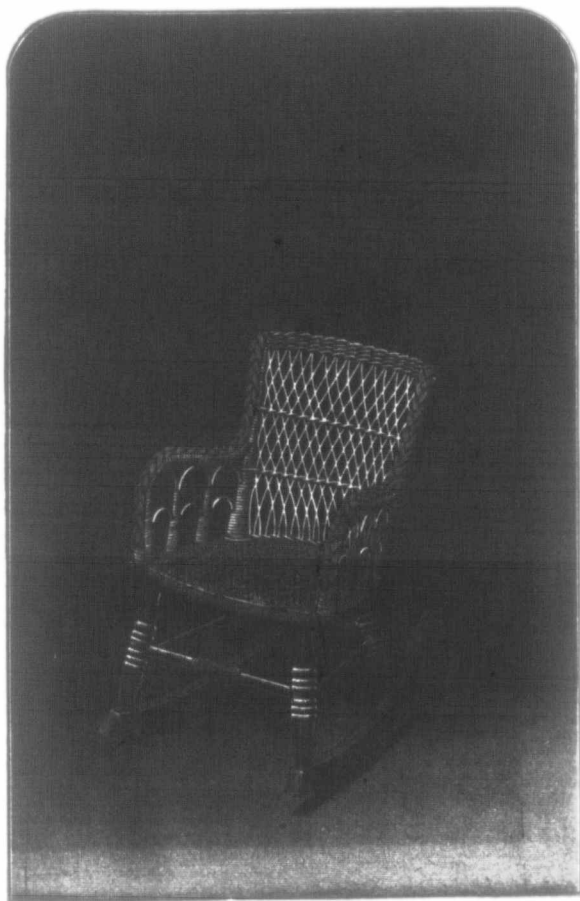

No. 02 Child's Rocker—Reed Stained.

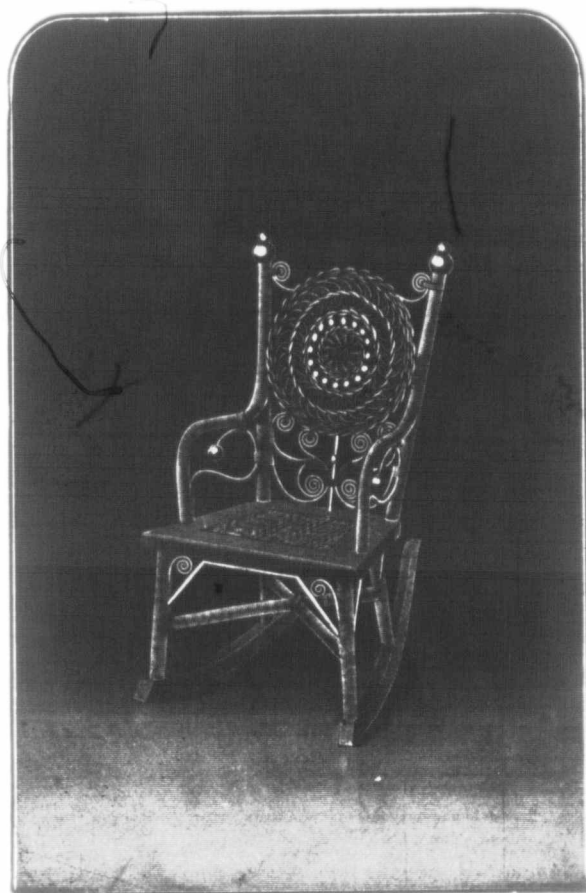

No. 07 Child's Rocker—Wood Rack only beneath,  
not Reed as shown. Reed Stained.

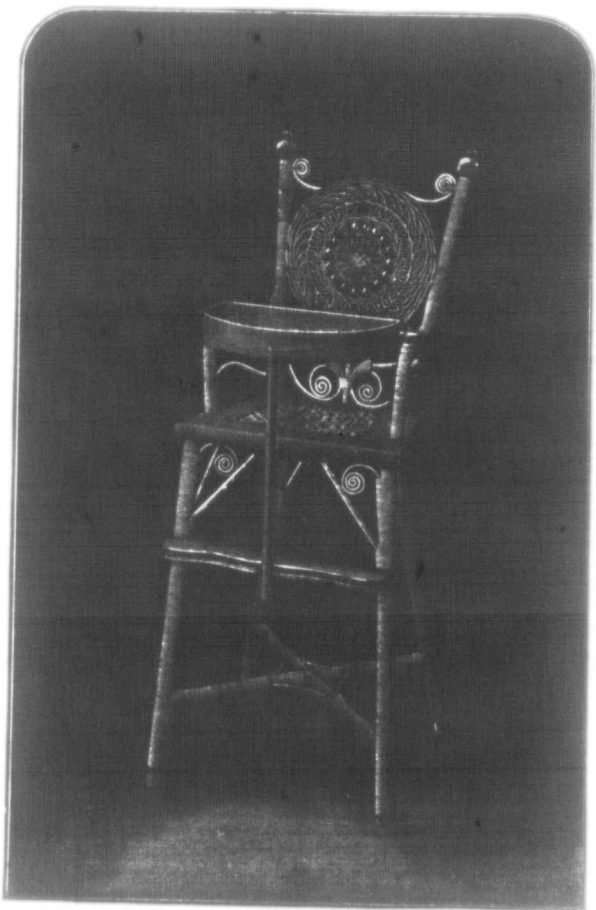

No. 021 Child's High Chair, with Tray. Wood Rack only  
beneath, not reed as shown. Reed Stained.

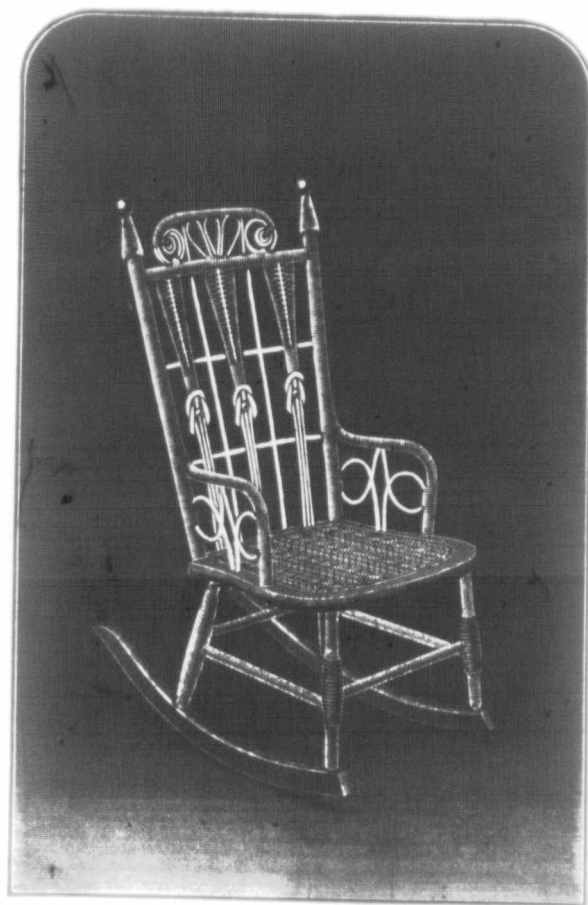

No. 026 Misses' Rocker—Reed Stained.

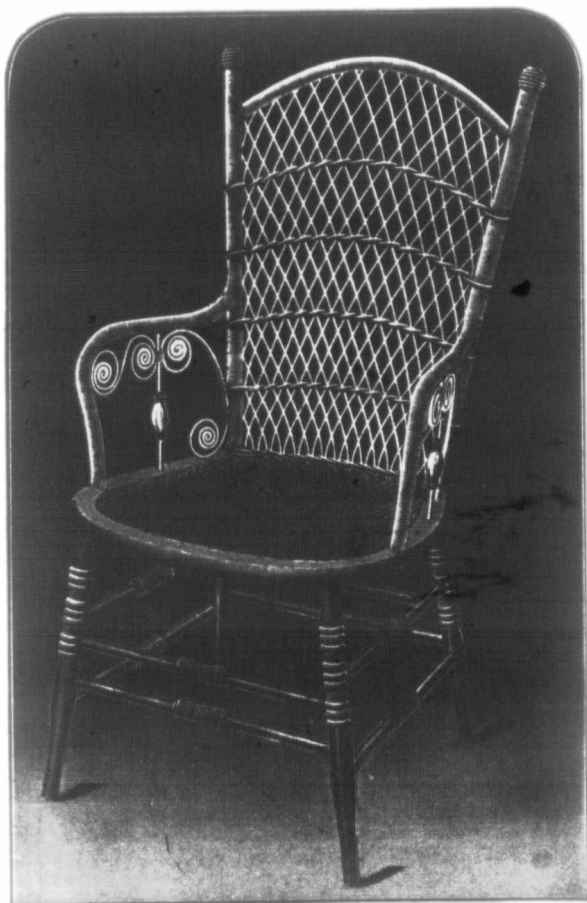

No. 032 Arm Chair.  
No. 031 Diner to match.  
No. 062 Ladies Rocker to match.  
No. 082 Arm Rocker to match.  
(Reed Stained.)



No. 033 Diner Chair.  
No. 034 Arm Chair to match.  
No. 063 Ladies' Rocker to match.  
No. 083 Arm Rocker to match.  
(Reed Stained.)

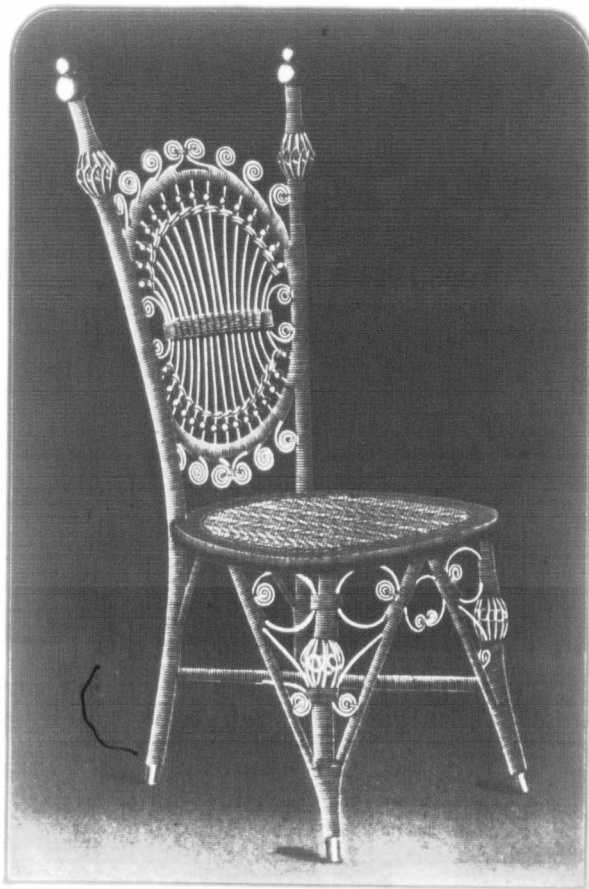

No. 040 Reception Chair.  
No. 074 Ladies' Rocker to match.  
(Reed Stained.)



No. 056 Gents' Arm Chair.  
No. 0109 Rocker to match.  
(Reed Stained.)

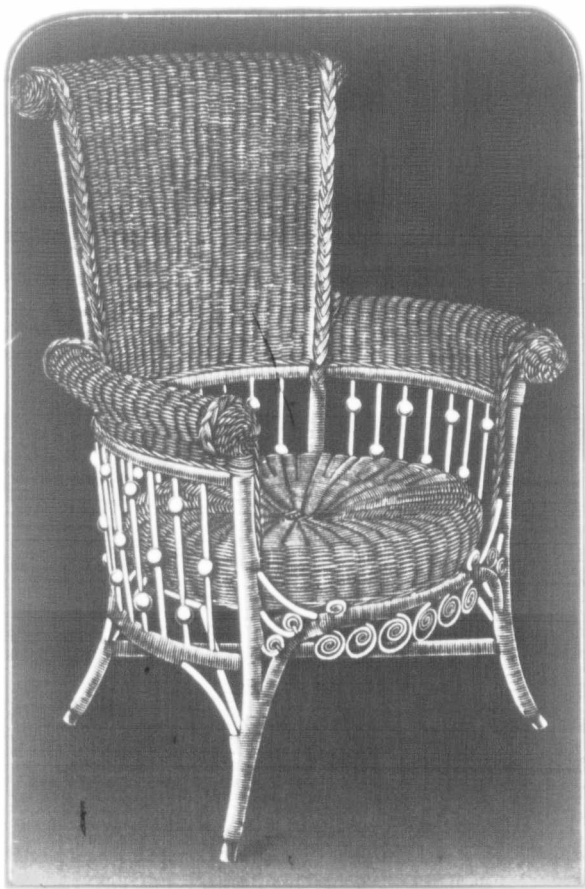

No. 061 Gents' Arm Chair.

No. 0111 Rocker—To match.  
(Reed Stained.)



No. 064 Ladies' Rocker—Wood Back only  
beneath, not Reed as shown.

No. 035 Diner—To match.

No. 036 Arm Chair—To match.

No. 084 Arm Rocker—To match.  
(Reed Stained.)

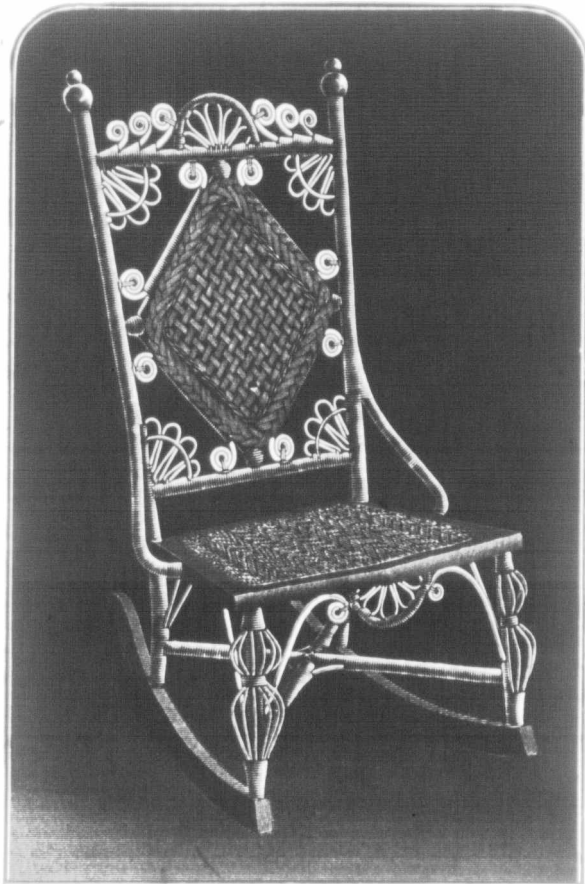

No. 073 Ladies' Rocker—Reed Stained.

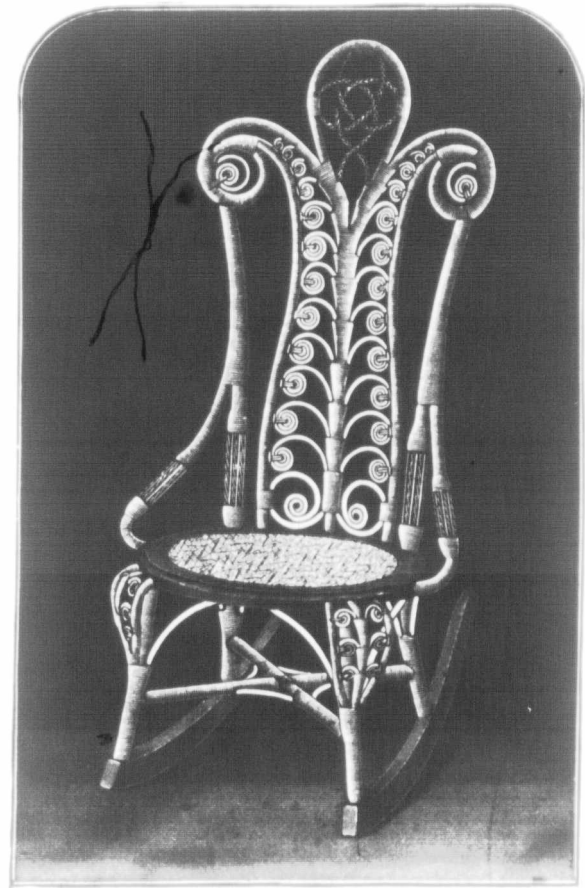

No. 077 Ladies' Rocker.  
No. 038 Reception Chair to match.  
(Reed Stained.)



No. 078 Ladies' Fancy Rocker.

No. 0118 Reception Chair to match  
(Reed, stained.)

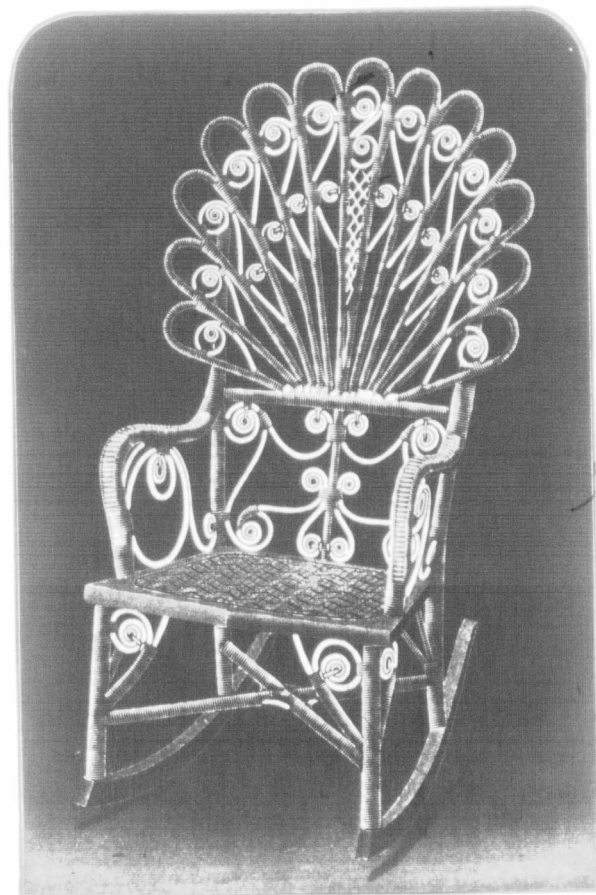

No. 090 Ladies' Arm Rocker.  
Reed Stained.



No. 092 Gents' Arm Rocker.  
Reed Stained.

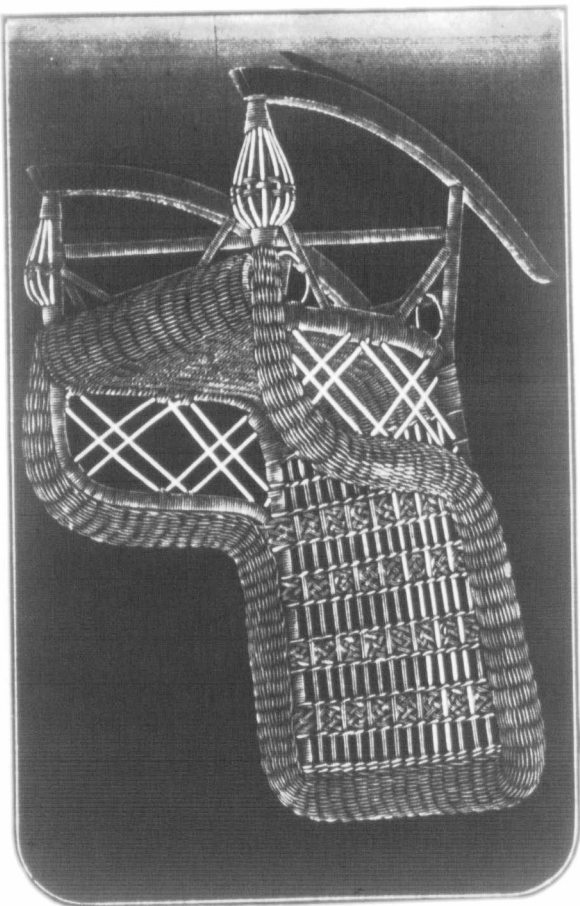

No. 091 Ladies' Arm Rocker.  
Reed Stained.

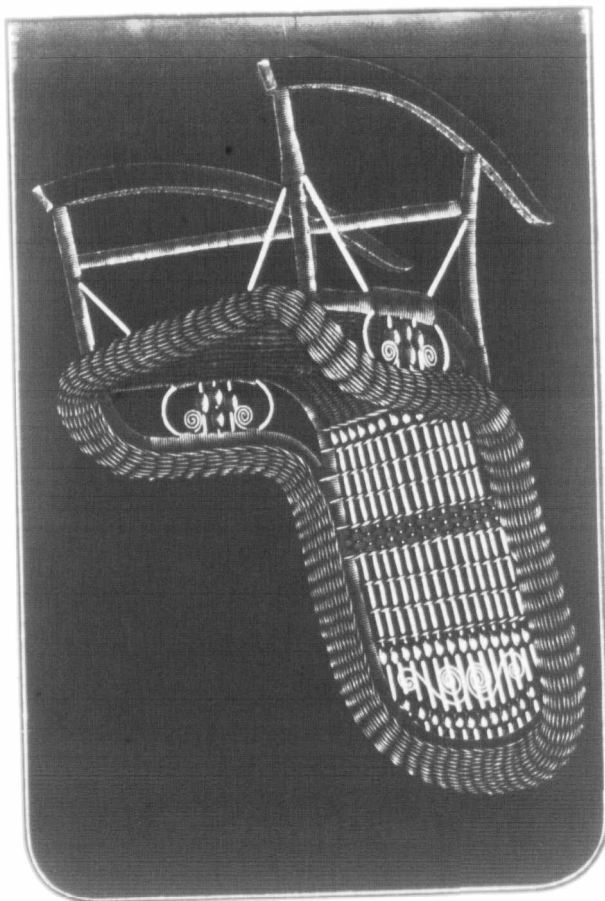

W. H. W. & Co. NEW YORK

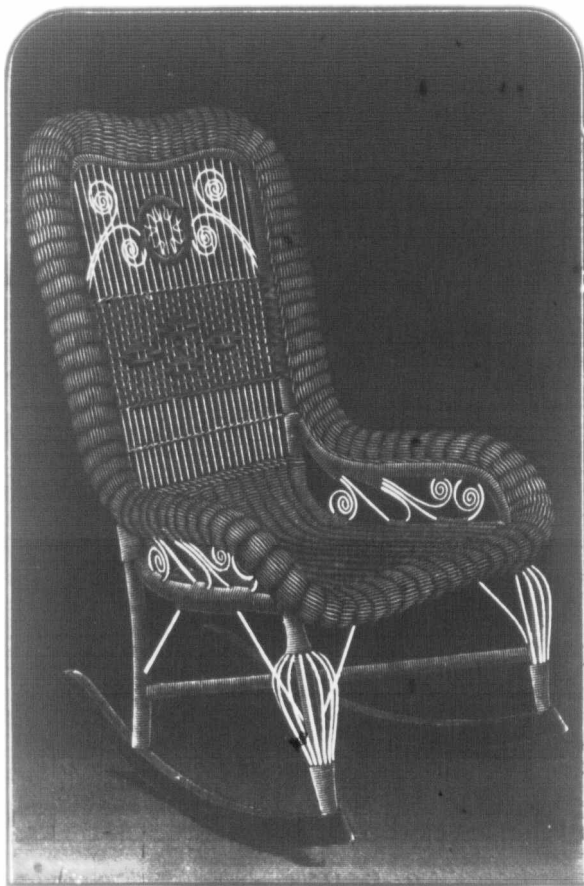

No. 093 Ladies' Arm Rocker.  
Reed Stained.

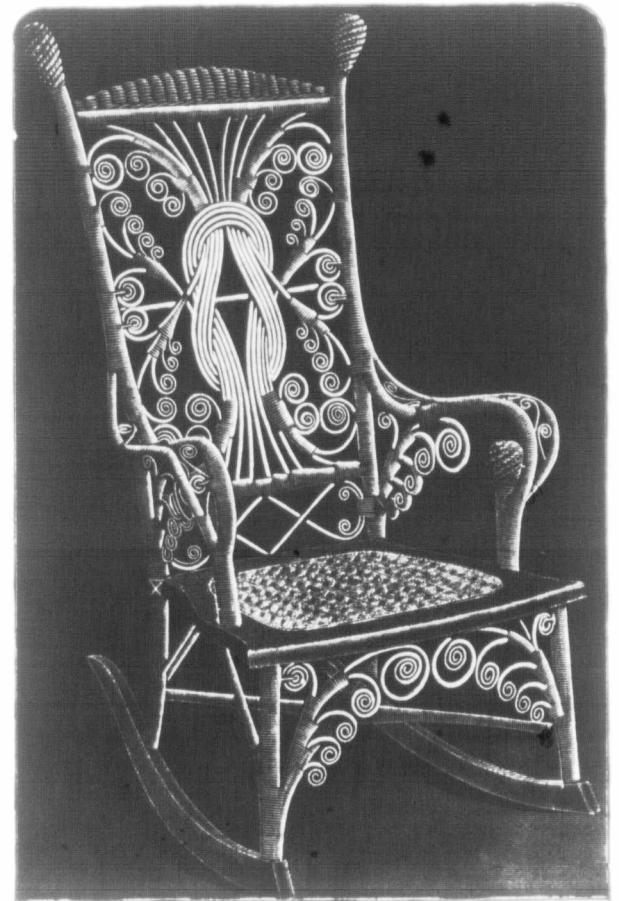

No. 094 Ladies' Arm Rocker.  
Reed Stained.

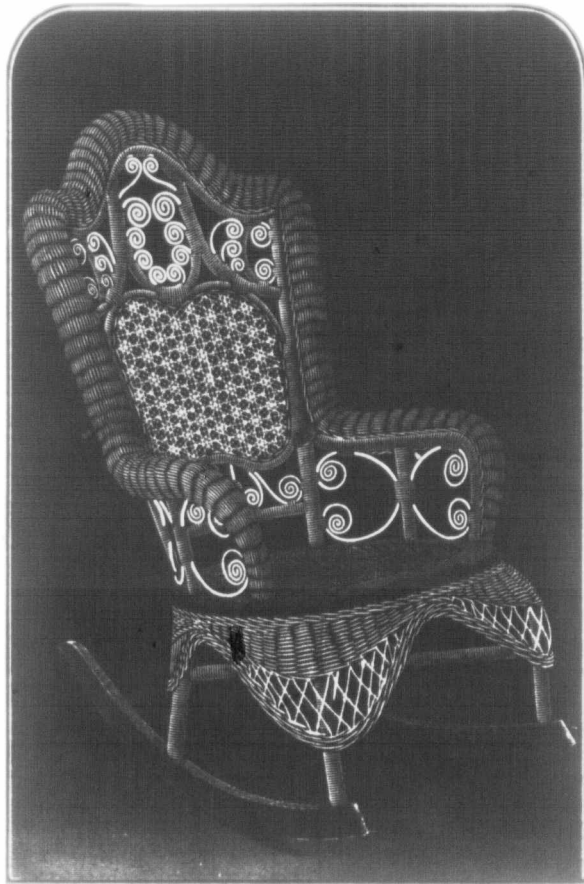

No. 099 Arm Rocker—Reed Stained.

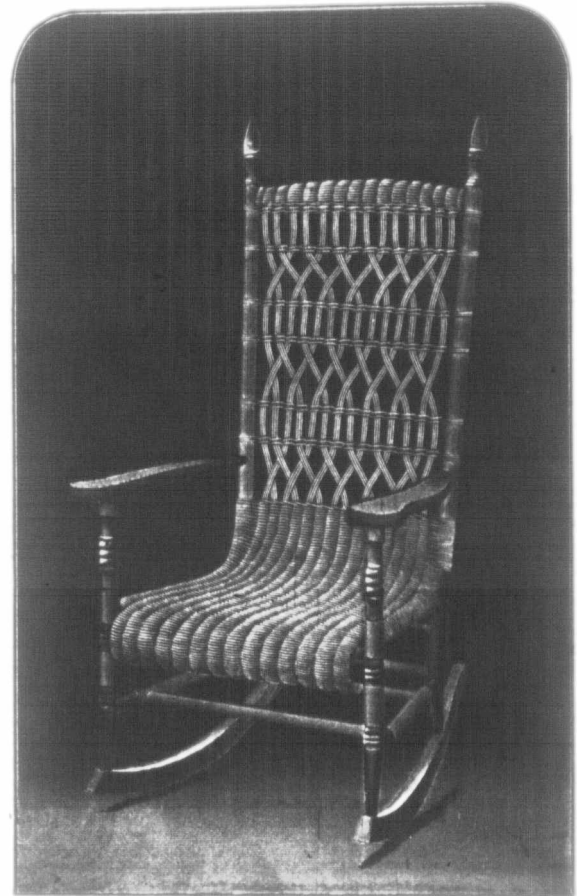

No. 0101 Arm Rocker.  
No. 0101 } Arm Chair to match.  
No. 0125 } Settee to match.  
(Reed Stained.)

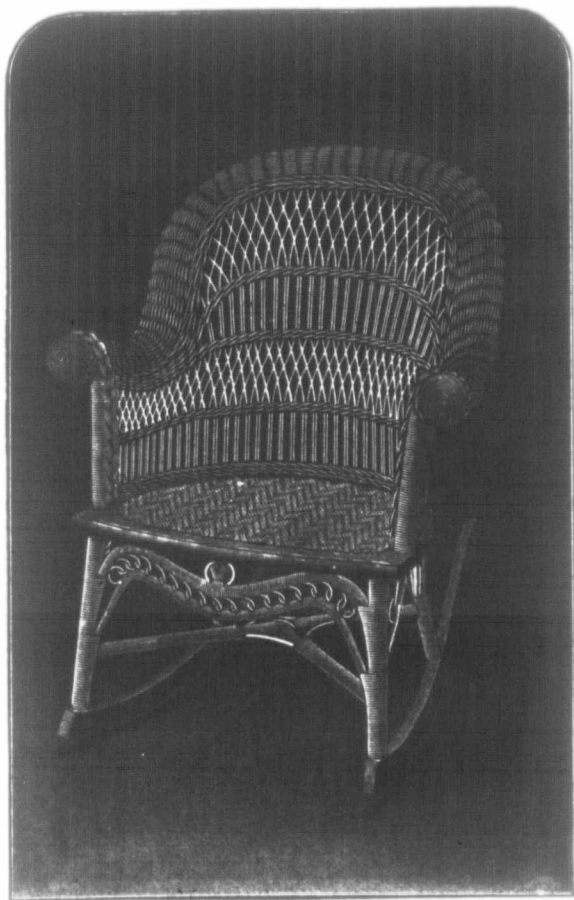

No. 0104 Reed Rack—As shown.

No. 0103 With Wood Rack.

No. <sup>034</sup>045 Arm Chair—To match with  
Reed Rack.

No. 053 Arm Chair—To match with  
Wood Rack.

(Reed Stained.)

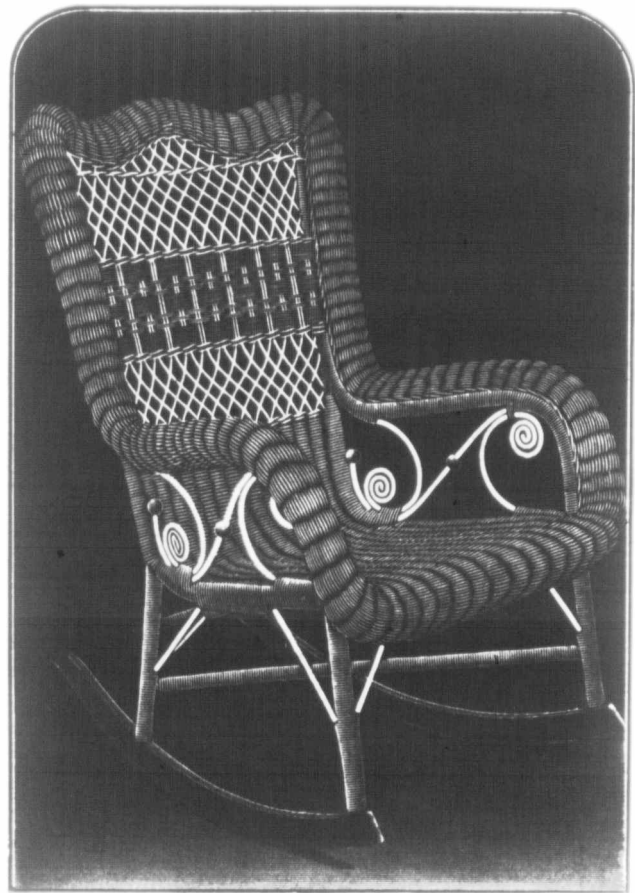

No. 0107 Gents' Arm Rocker.  
Reed Stained.

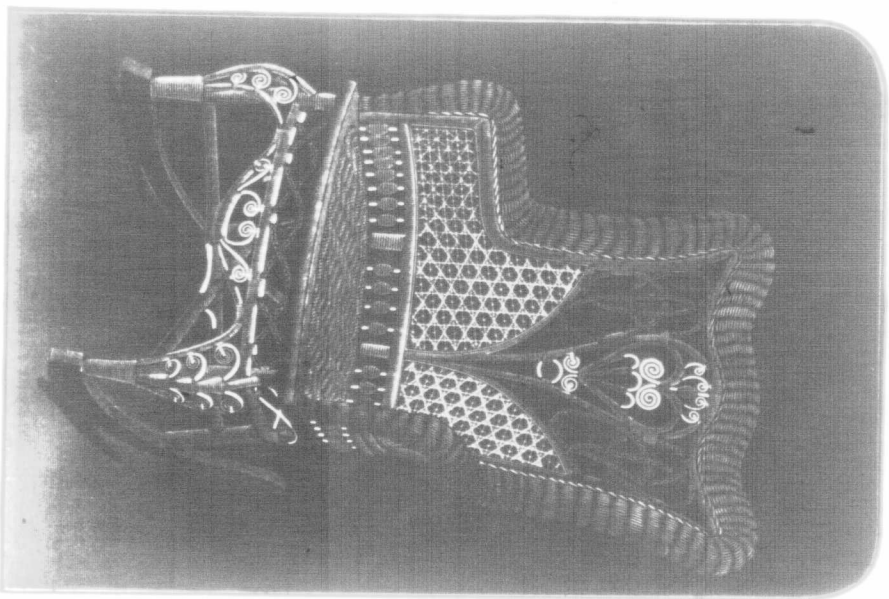

**No. 0113** Gents' Arm Rocker.  
**No. 057** Arm Chair to match.  
(See 5112nd.)

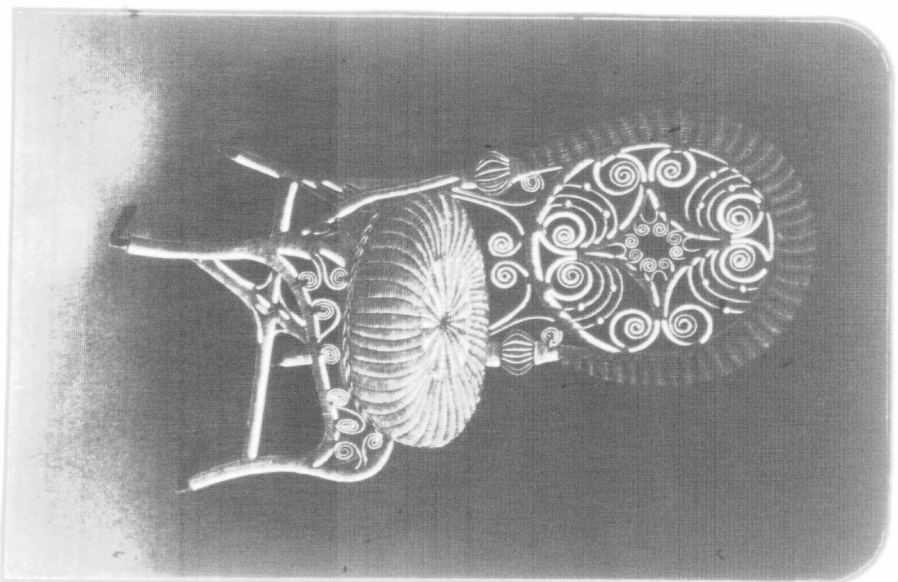

**0114** Fancy Reception Chair.  
Wood Stained.

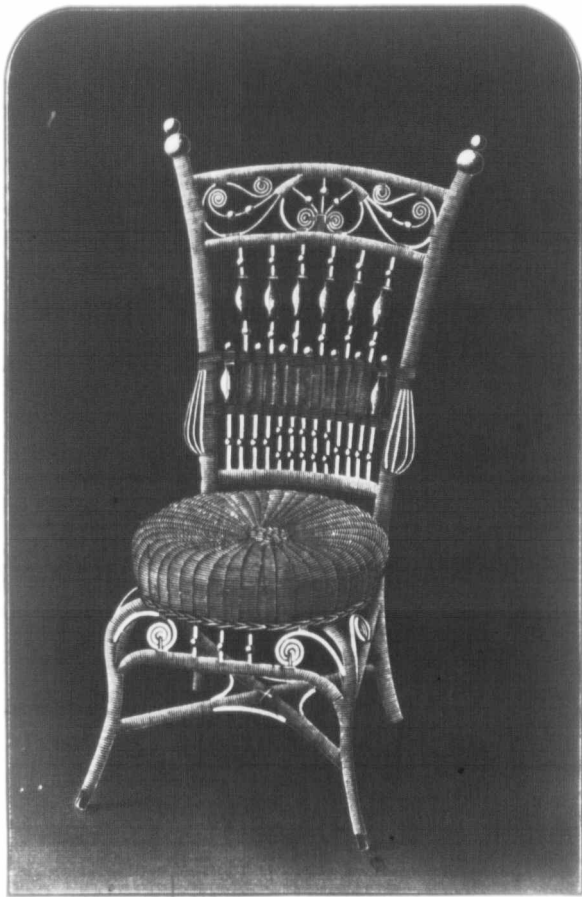

No. 0115 Fancy Reception Chair.  
Reed Stained.

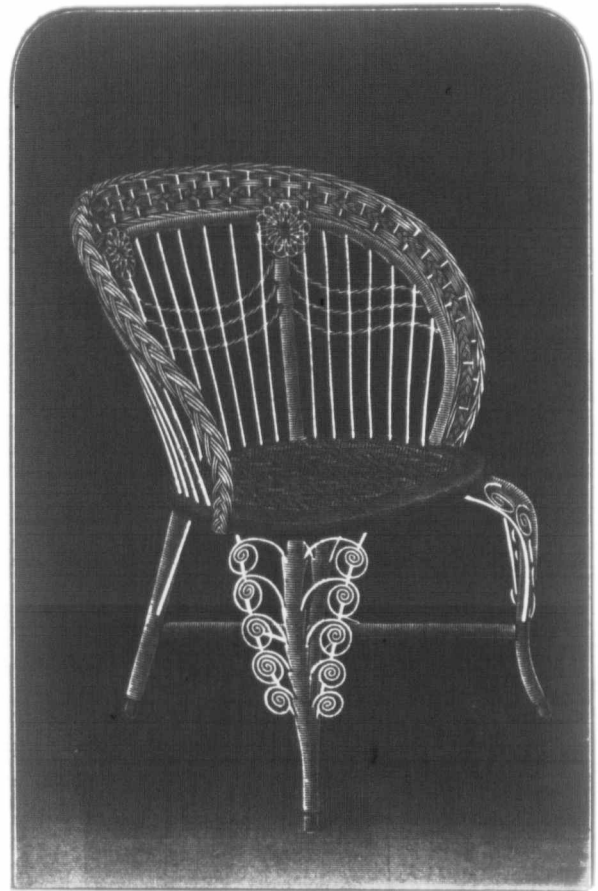

No. 0122 Fancy Arm Chair.  
No. 041 Fancy Reception Chair—To match.  
(Reed Stained.)



No. 0123 Settee—Length over all 4 ft. 7 in., Seat, 3 ft. 9 in. Reed Stained.

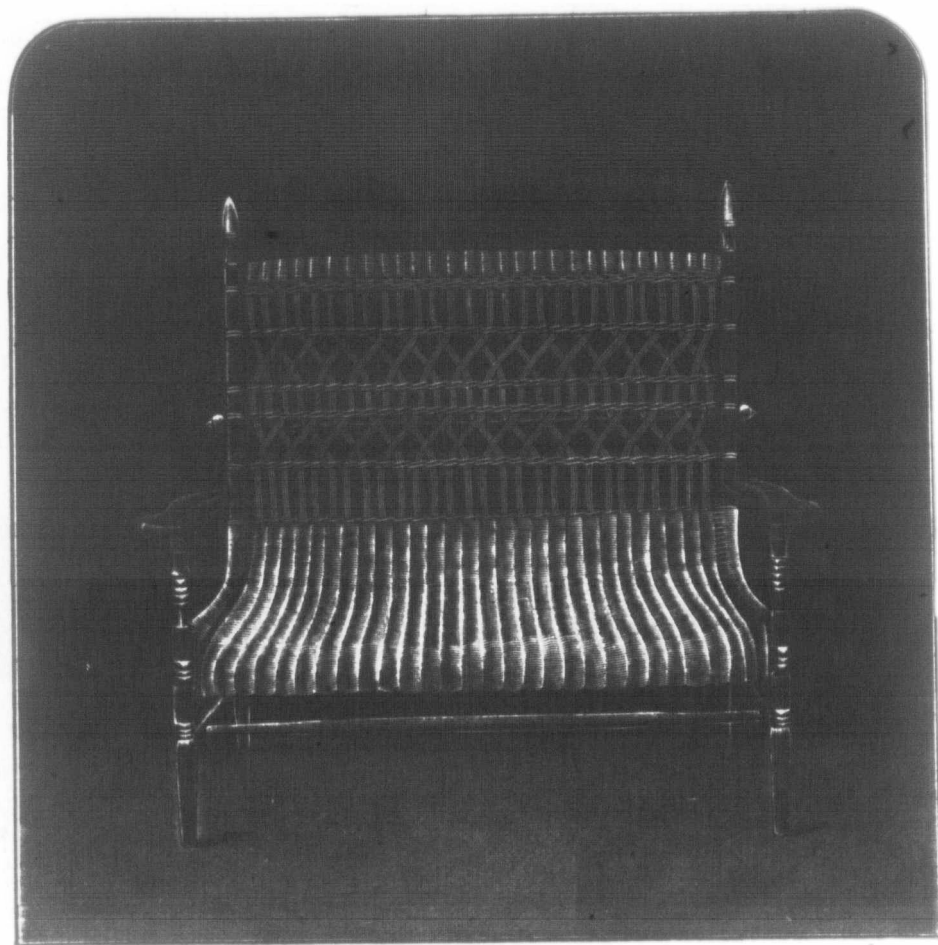

No. 0125 Settee—Length over all, 4 feet.  
Reed Stained.



WELLS  
BROS  
VICTORIA



No. 0126 Cradle.  
Reed Stained.

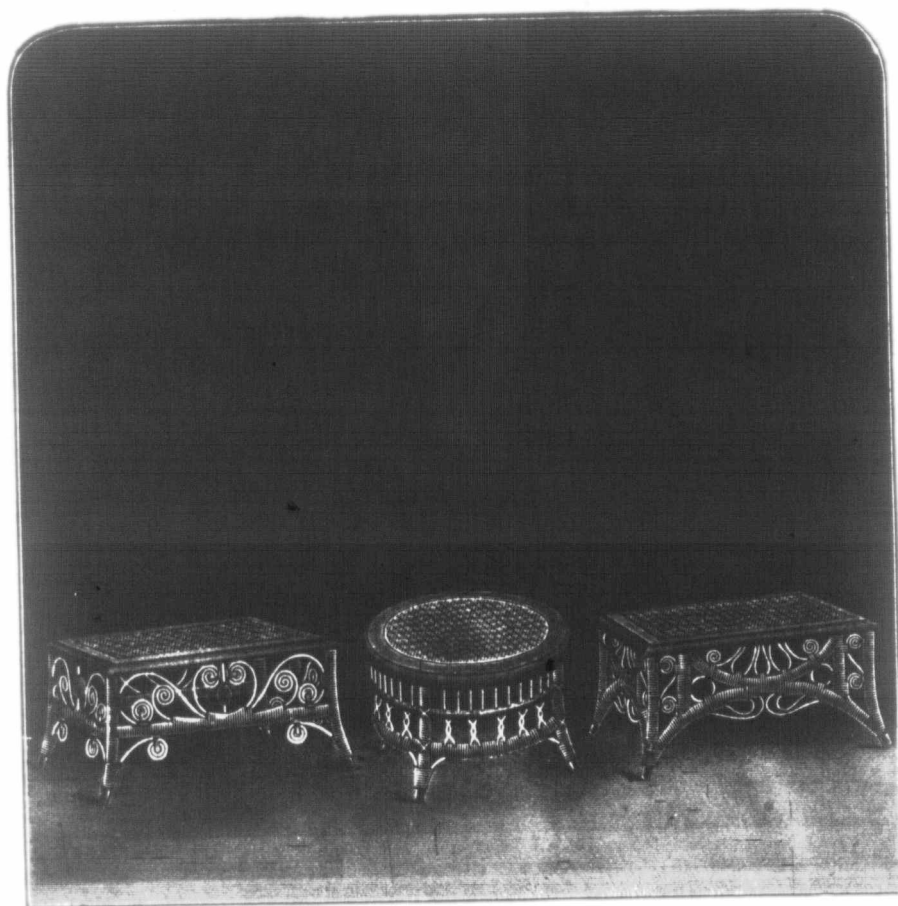

No. 0128 Foot Stool.  
Height, 8 inches.

No. 0129 Foot Stool.  
Height, 8 inches.

No. 0130 Foot Stool.  
Height, 8 inches.



No. 0131 Ottoman—Height, 13 inches.  
Reed Stained.



No. 0133 Ottoman—Height, 19 inches.  
Reed Stained.



**No. 0134** Ottoman—Height 17 inches.  
Reed Stained.



**No. 0136** Table Reed Stand—Top Quartered Oak,  
Polished. 16 inches x 16 inches.

**No. 0135** Table—Similar Style,  
Top, 19 x 13 inches.

**No. 0137** Table—Similar Style, with more Reed  
work. Top, 16 x 16 inches.



**No. 0138** Top Quartered Oak—Polished. Reed Stained;  
25 inches by 19 inches; Shelf, 16 inches x 11 inches.



**No. 2819** Table—Oak Top and Shelf, Reed Stained; Size, 30x30



**No. 4509** Fancy Reception Chair.  
Reed Stained.

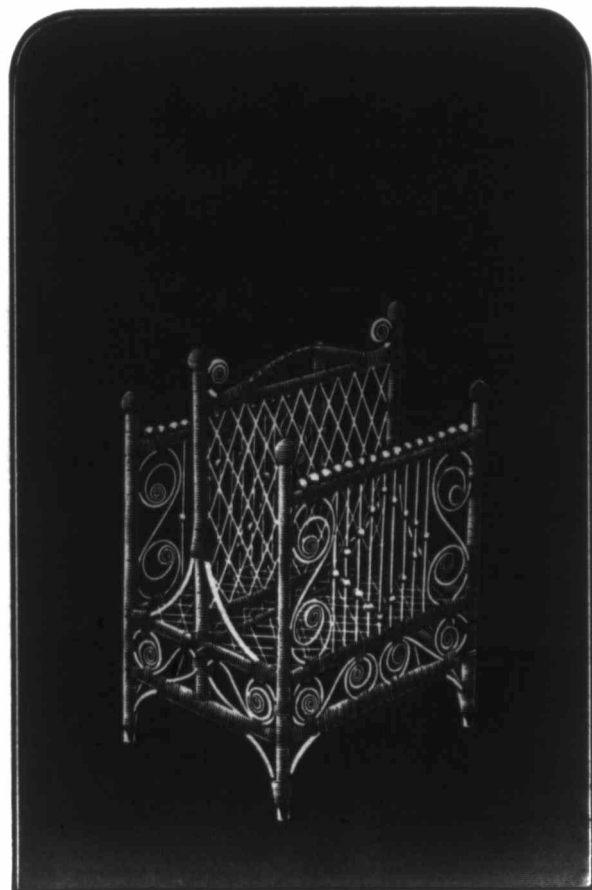

**No. 0139** Fancy Music Rack.  
Reed Stained.



**No. 0140** Cradle—Reed, XVI. Century Finish.



**No. 0143** Fancy Chair—Reed Stained.



**No. 0144** Fancy Chair.  
Reed Stained.



**No. 0148** Tete-a-Tete—3 feet 9 inches long, 1 foot 7 inches wide.  
Reed Stained.





**No. 0147** Lounge—Closely-Woven Cane Seat ; 6 ft. 10 in. long ; 24 inches wide. Reed Stained.



**No. 0150** Fancy Rocker—Reed Stained.



**No. 0151** Ladies' Rocker—Reed Stained.



**No. 4505** Gents' Large Arm Chair—Spring Seat.  
Reed Stained

**No. 4493** Similar Style, with Cane Seat.



**No. 3583** Gents' Arm Chair.  
Reed Stained.



**No. 5330** Child's Rocker.  
**No. 5330<sup>1</sup>/<sub>2</sub>** Child's High Chair  
 with Table.  
 Reed Stained.



**No. 2001** Child's Cabinet Chair.  
 Also pans to fit.



**No. L 1** Ladies' Chair.  
**No. L 2** Ladies' Rocker.  
**No. L 3** Gents' Arm Chair.  
**No. L 4** Gents' Arm Rocker.  
**No. L 5** Tete a Tete.  
 Reed Stained.

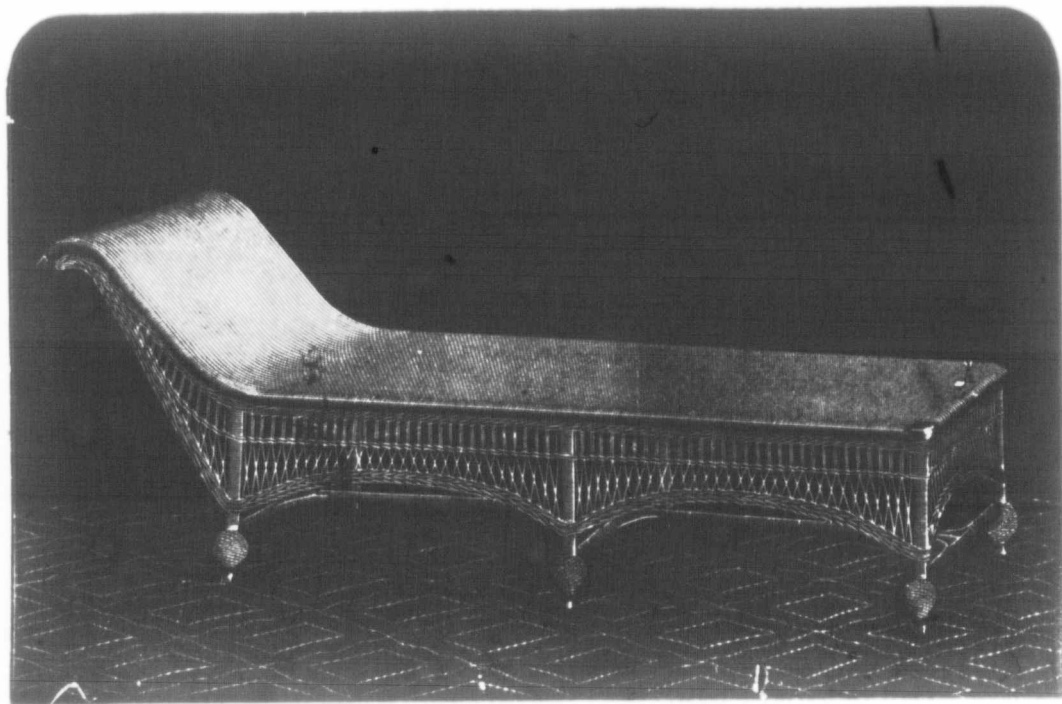

No. 2381 Reed Couch—Rattan Covering.—Size 72 x 27. Reed Stained.

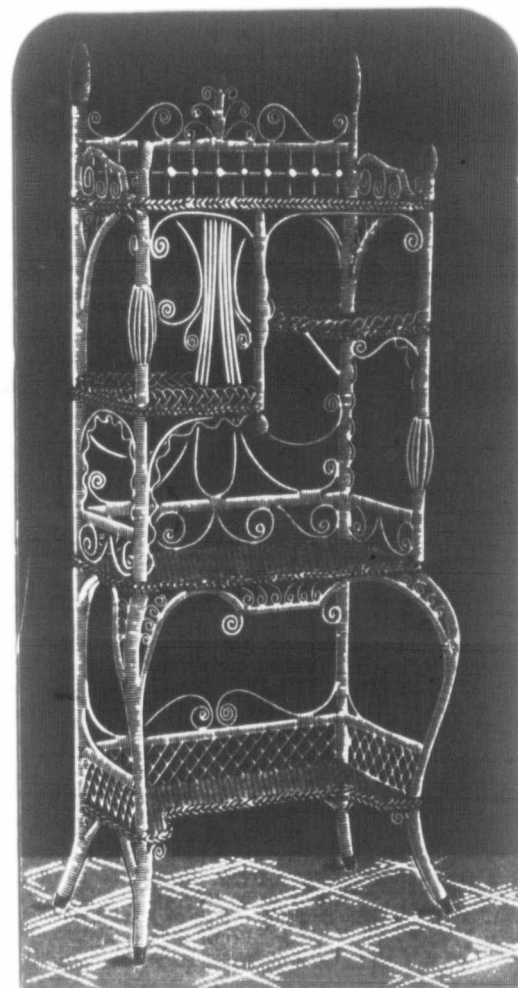

No. 2814 Fancy Bric-a-Brac Table.—Reed Stained.

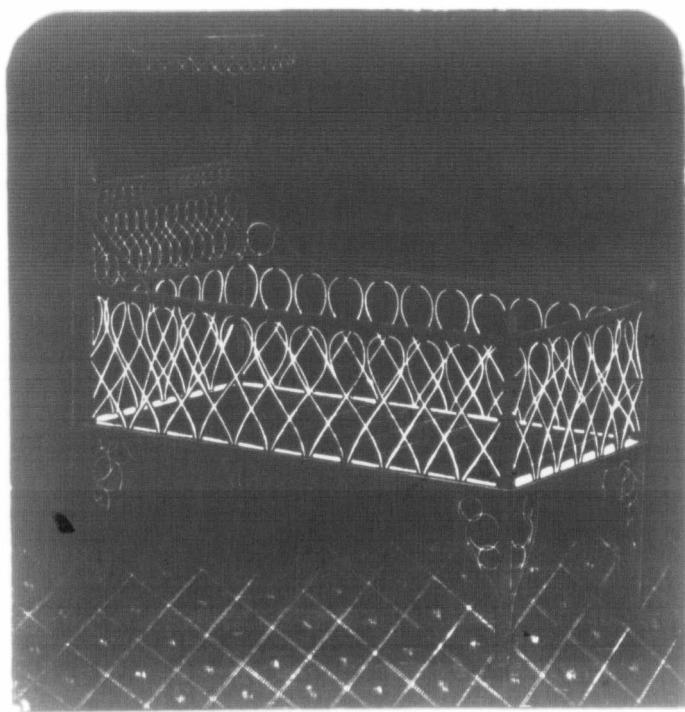

No. 330 Child's Crib—Rattan—46 x 28 and 48 x 32.

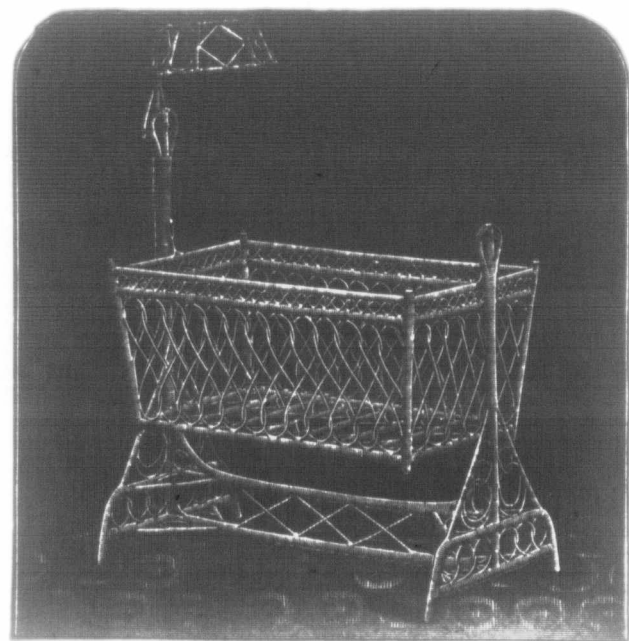

No. 329 Child's Swinging Cradle—Rattan.



**No. 5 Reclining Chair** Covered with Brussels Carpet.



**No. 1 The Hammock Chair** Covered with Slats. For lawn and garden use.



**No. 3 The Solid Comfort**—Covered with Brussels Carpet. The perfection of Lounging Chairs for use in the library, smoking room or veranda. For summer or winter use.



Folded.

**The Favourite Camp Chair**—Covered with Duck.



**Steamer or Deck Chair**—Slat Seat and Back. These chairs are made from maple, covered with ash or elm slats, making them cool and comfortable. Can be used with leg rest extended or dropped; fold easily and as a steamer chair they have no equal. They also make a desirable camp or veranda chair.



**No. 7 Gold Medal Folding Camp Table**—This table is made of oil finished hardwood with top 2 feet 3 inches wide and 3 feet 2 inches long. Will comfortably seat four persons. In use it is very strong and rigid and when folded packs so closely as to defy breakage. Guaranteed to support 400 lbs. Size, folded, 3 ft. 2 in. long by 5x7 inches. Weight, 16 lbs.



**No. 6 Gold Medal Folding Lawn Stool**—This stool is similar to our Camp Stool with the addition of a comfortable back. It also folds into a small space and for numerous uses is unequalled. For tennis lawns it is the best and handsomest stool made.



**No. 3 Gold Medal Folding Camp Chair**—This chair may be folded and carried as easily as an umbrella. It is strong enough for the heaviest man, being guaranteed to maintain a weight of 400 lbs., and comfortable for all, adjusting itself perfectly to the body and affording a better rest than any other chair made. Size, folded, 3 feet long by 3 inches square. Weight, 4 1/2 pounds.

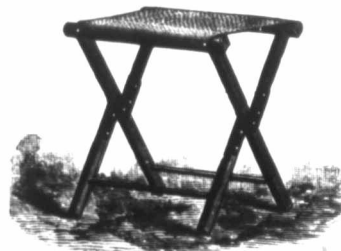

**No. 5 Gold Medal Folding Camp Stool**—This is a strong, neat stool at a low price. It folds so compactly that a large number can be put in a small space and it will be found useful on many occasions, on this account, and because of its small cost. Guaranteed to support 500 lbs.

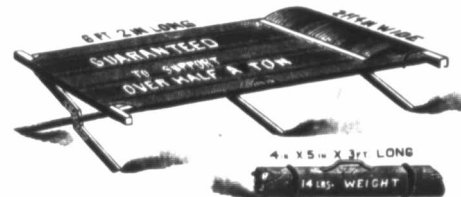

**No. 1 Gold Medal Folding Camp Bed**—In its construction this bed is a marvel of skill. Opened, it is a full length, easy, elastic and comfortable bed; and folded, it is a snug package only 3 feet long and weighs 15 lbs. It is equally useful for the Camp, Lawn, Piazza or House. Thousands are exported annually to Australia, South Africa, Europe and South America.

**DIMENSIONS**—Opened: 6 feet 2 inches long; 2 feet 4 inches wide. Folded: 3 feet long, 4 inches thick, 5 inches wide.

This bed is furnished with a comfortable pillow.



**No. 13 Folding Slat Seat Chair**—The above cut represents a new chair, and, like our other lines, it folds easily and compactly. It is exceedingly strong and very comfortable and is especially adapted to outdoor use as exposure to weather cannot injure it. It is nicely finished with filler, and varnished, and folds more compactly than any similar chair manufactured. A dozen of these chairs folded occupy a space 36 inches long by 16 inches wide by 20 inches high. The folding device is new. Weight, 7 lbs.



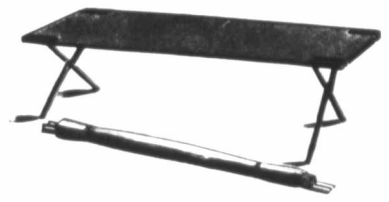

**No. 2 Gold Medal Folding House Cot**—For an indoor Cot this is of special value. It is equally portable whether occupied or not—something that is appreciated by the sick who wish to be comfortably moved about, while the well will find it a source of comfort and rest. Like our Camp Bed it is also well adapted to outdoor use. Weighs only 12 pounds.

**DIMENSIONS**—Opened: 6 feet 2 inches long; 2 feet 2 inches wide. Folded: 6 feet long by 3 inches square.

**No. 20 Gold Medal Folding Bath-Tub**—The above cut represents our Gold Medal Folding Bath-tub, which is the most complete and convenient portable bath-tub ever invented. The frame is of hard wood, rock elm, nicely finished with filler and varnished, to which we have applied the principle of our patented metal joints by means of which it folds easily and compactly. The frame thus constructed stands firmly on the floor and is kept in the same position no matter how much weight the tub contains.

The cover of this tub consists of very heavy closely woven duck which is coated, especially for us, with thoroughly refined, vulcanized rubber, cured, and thus rendered tough and pliable. We guarantee it not to crack. It is composed of a single piece in which there are no cuts or seams. As the duck is thoroughly coated with pure rubber, it has a perfectly smooth surface and is as easily cleaned as a porcelain tub. It is uninjured by strong salt, sulphur, or medicated waters. It is complete with no separate parts. A pail and a half or two pails of water make a full bath, less will answer. As the frame is firmly put together with our metal joints, and riveted, there is absolutely no danger of tipping, and we guarantee the tub to be strong enough for the heaviest person even if a full submergent bath is desired. As the tub has no separate parts it is easily taken up and carried, even when it contains water for the bath, by taking hold of the tub at both ends where the duck is folded in several thicknesses and made strong for this purpose; when taken up in this manner the rails come nearly together and not a drop of water can be spilled; hence a bath can be taken in any part of the house, and, as the entire apparatus weighs only 16 pounds, it is easily handled by any woman or even a strong child. It is not necessary to dip the water out to empty the tub, simply take hold of the rails and lift up one end, when the other end forms a trough and the water can be easily poured into a pail without spilling a drop.

The shape is well shown in our cut. It is very similar to the metallic tubs. It is not suspended, but rests on the floor about one foot in width the entire length of the tub. At the top it is about 5 feet long by 27 inches wide and is 16 inches deep; these are about the dimensions of the modern metallic tub.

It is not necessary here to indulge in a dissertation on the benefits of frequent bathing; volumes have been written on this subject and they are well understood now-a-days. The infrequency of bathing is due to a lack of suitable appliances. Most people will bathe frequently if they could do so conveniently. The use of a sponge bath and small vessels commonly used results in neither cleanliness nor satisfaction. As nine families out of ten are without suitable and convenient bathing appliances, we feel that by offering this tub at a very small price, less than one-tenth the cost of ordinary suitable apparatus, we are supplying a long felt want. It will be found always ready; only a very small amount of hot water is necessary to temper a sufficient quantity for a full bath.

These tubs have been in use for nearly a year and are giving perfect satisfaction. With proper care they will last a generation. When folded these tubs are 5 feet long by 5 inches square and weigh but 16 pounds. These tubs are recommended by all physicians and nurses to whom they have been shown.

**No. 21 Infant's Tub**—This is made of the same material as the adult tub. The tub when open is 38 inches long, 22 inches high and 16 inches wide, and when closed is 38 inches long and 4 inches square. This tub is suspended above the floor, so the mother can sit in a chair and avoid the back-breaking strain necessary in using an ordinary tub.



**No. 11 Reclining Chair**—This chair is made so that it is adjustable to four different positions when in use. It is finished in oil and covered with a good quality of fancy duck put on double in an endless piece, left movable on the frame. The frame is made of hardwood and is thoroughly tested. This chair folds more compactly than any other Reclining Chair made, and, as the Duck is double and movable, it is stronger, more comfortable and durable and in every way more desirable than other similar chairs. Weight 7 pounds.

**No. 12 Reclining Chair**—This is the same chair as No. 11, but the frame is painted in vermilion red and varnished, and covered with fancy Duck in colors to harmonize, put on as in No. 11.



**No. 410** FIR.

**No. 411** ELM.

Bedstead, 6 feet high; 4 feet 2 inch slat. French Bureau Top, 19x42 inches. Plain German Mirror, 20x24 inches. Cheval Bureau Top, 19x42 inches. Plain German Mirror, 18x30 inches. Washstand Top, 17x30 inches. Gloss Finish Antique.

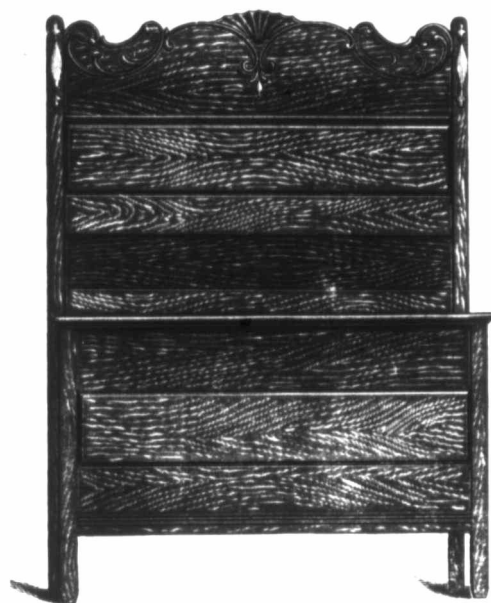

**No. 432** Made in Birch, Finished Golden Colour Bedstead 5 feet 11 inches high, 4 feet 2 inch slat; Bureau Top 42x21 inches; German Bevelled Mirror 24x30 inches; Washstand Top 24x19 inches.  
Also made in similar pattern with Cheval Dresser fitted with 18x30 German Bevelled Mirror, two long drawers with hat box and small drawer.



**No. 318** Bedroom Suite—Elm, Antique Finish.

BED—Height, 5 ft. 9 in.  
Slat, 4 ft. 2 in.

CASE—Height, 6 ft. 5 in.  
Top 3 ft. x 1 ft. 5 in.  
Bevelled German Mirror, 24x18 in.

STAND—Height, 3 ft. 9 in.  
Top, 2 ft. 4 in. x 1 ft. 3 in.

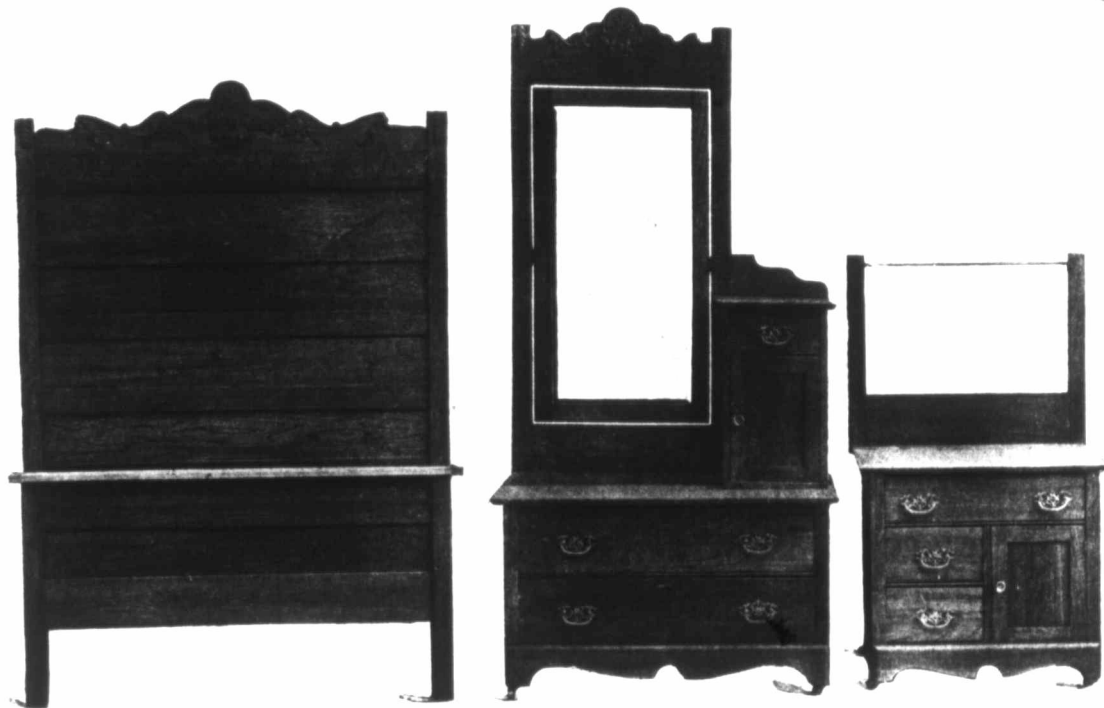

**No. 326** Bedroom Suite—Antique Oak; Varnish Finish.

BED—Height, 6 ft. 4 in.  
Slat, 4 ft., 2 in.

CASE—Height, 6 ft. 6 in.  
Top, 3 ft. 4 in. x 1 ft. 7 in.  
Bevelled German Mirror, 18 in. x 30 in.

STAND—Height, 4 ft. 1 in.  
Top, 2 ft. 6 in. x 1 ft. 5 in.

**No. 322** Bedroom Suite—Same style as 326, Elm, Antique Finish.



**No. 343** Bedroom Suite, Antique Oak, Polish Finish

Bed—Height, 6 ft. 4 in.  
Slat, 4 ft. 2 in.

Case—Height, 6 ft. 7 in.  
Top, 3 ft. 6 in. x 1 ft. 8 in.  
Bevelled German Mirror, 22 in. x 28 in.

Stand—Height, 4 ft. 2 in.  
Top, 2 ft. 10 in. x 1 ft. 4 in.

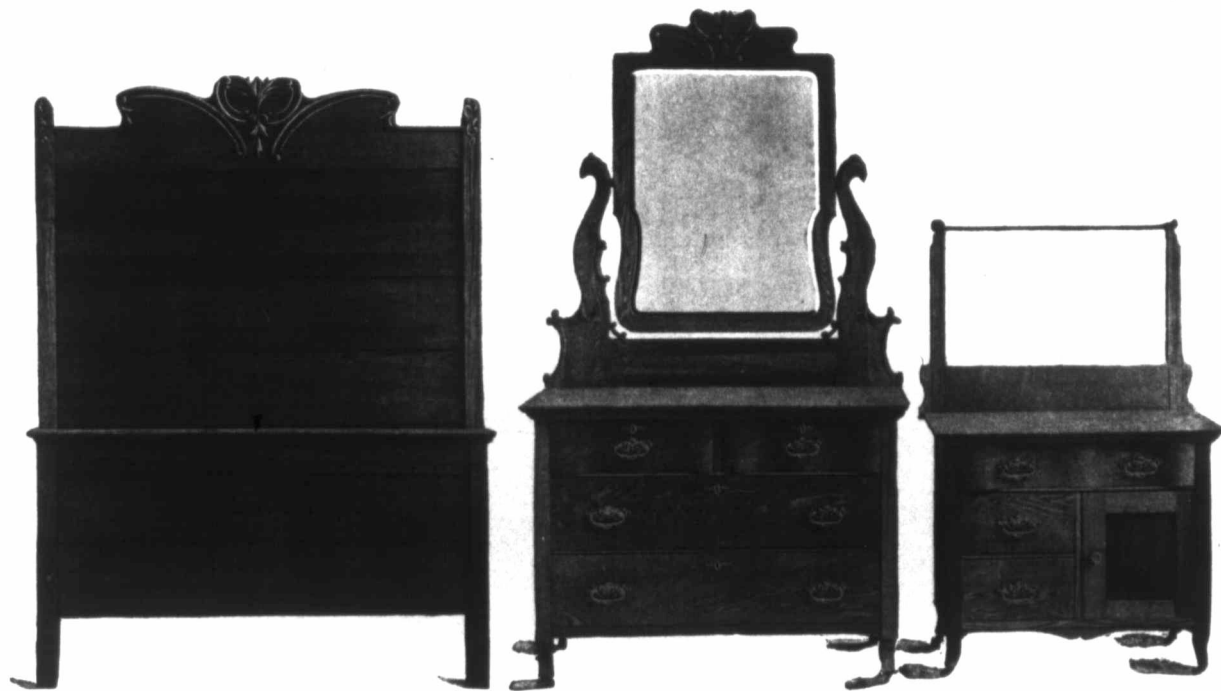

**No. 347**

**Bedroom Suite—Antique Oak. Shaped serpentine fronts, polish finish, shaped British Bevelled Mirror.**

**BED—**Height, 6 feet 2 inches.  
Slat, 4 feet 4 inches.

**CASE—**Height, 6 feet 5 inches.  
Top, 3 ft. 8 in. x 1 ft. 8 in.  
Plate, 24 in. x 30 in.

**STAND—**Height, 4 feet 3 inches.  
Top, 2 ft. 10 in. x 1 ft. 5 in.

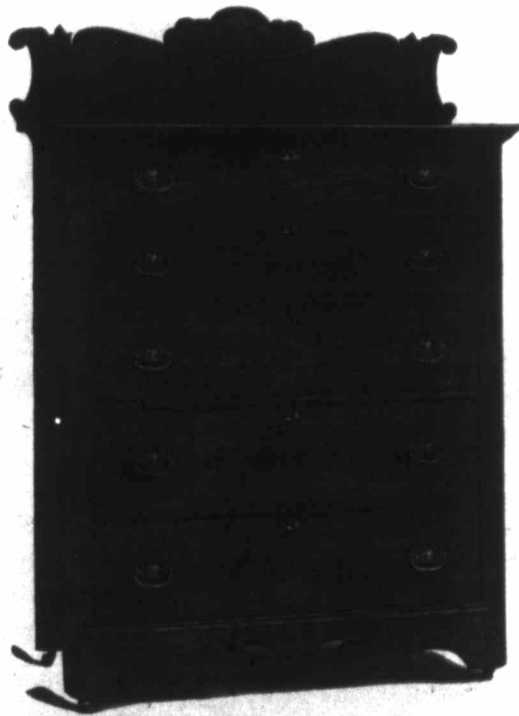

**No. 6** Chiffonier—Antique Oak, Polished Front:  
Height, 5 ft. 8 in. Top, 19½ in. x 45 in.



**No. 10** Chiffonier — Antique Quar-  
tered Oak, with Plain Oak  
Gables; polish finish. Height, 6 ft. Top, 20  
in. x 32 in. Shaped British Bevelled Mirror,  
16 in. x 18 in.



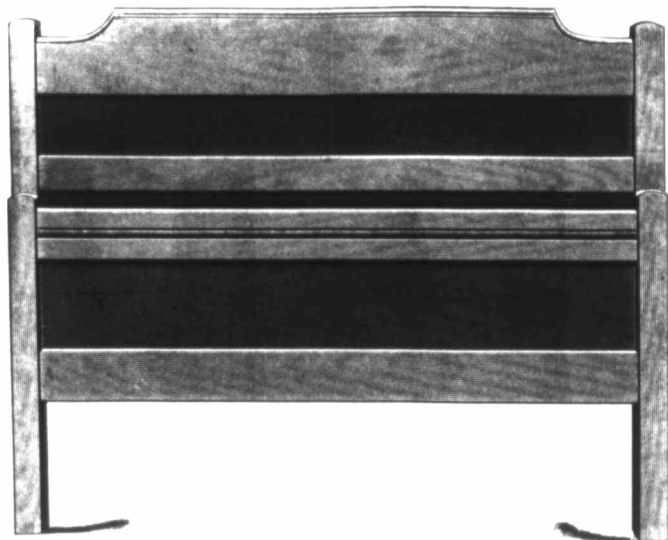

**No. 21** Bedstead—Fir, Antique or Dark finish.

Height, 3 feet 10 inches—made in following sizes:  
Slats, 3 ft., 3 ft. 6 in., 4 ft. 2 in., 4 ft. 6 in.

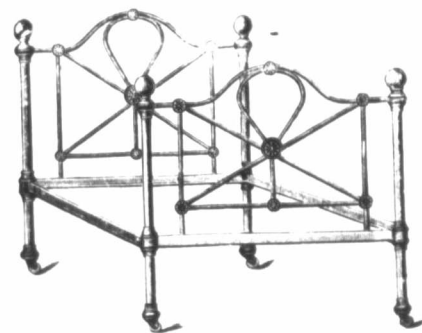

**No. 58** Brass and Iron Bedstead—Regular sizes. Black Enamelled with Brass Knobs. Furnished with or without wire bottoms.

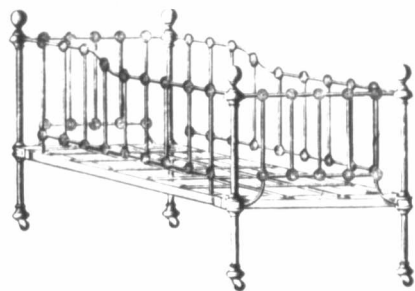

**No. 1140** Child's Crib. Wire bottom, finished Black or White Enamel, 3 sizes; also several other patterns in stock.

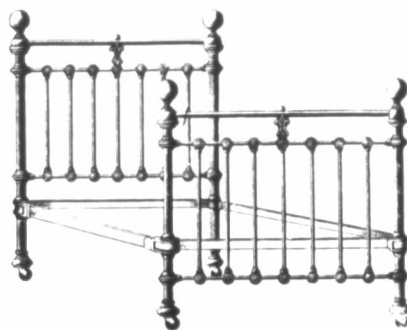

**No. 110** Brass and Iron Bedstead—Regular sizes. White Enamelled, Brass Top Rails and Knobs.

**No. 201** Similar style. Black Enamelled, furnished with or without wire bottoms.

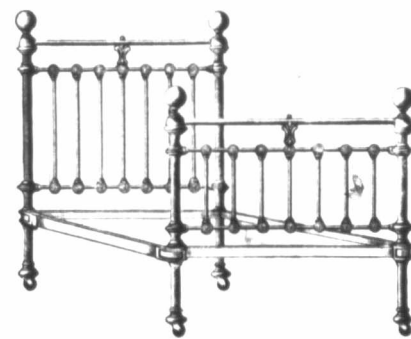

**No. 100** Brass and Iron Bedstead—Regular sizes. Black Enamelled, Brass Top Rails and Knobs, furnished with or without wire bottoms.

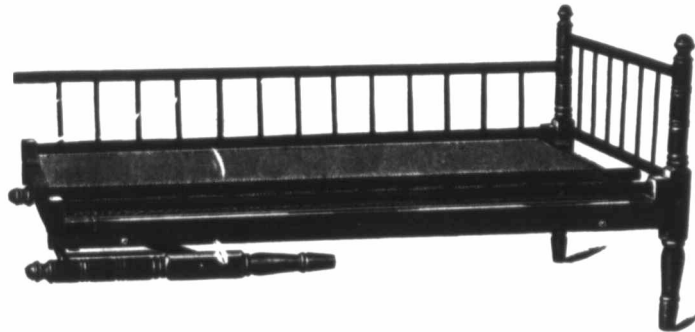

**No. 22** Folding Single Crib—Fine Single Weave, Maple Frame, Varnish Finish. 2 ft. 6 in. x 4 ft. 8 in.

**No. 23** Double—3 ft. x 4 ft. 10 in.



**No. 24** Folding Single Crib—Fine Single Weave, Maple Frame, Varnish Finish. 2 ft. 6 in. x 4 ft. 6 in.

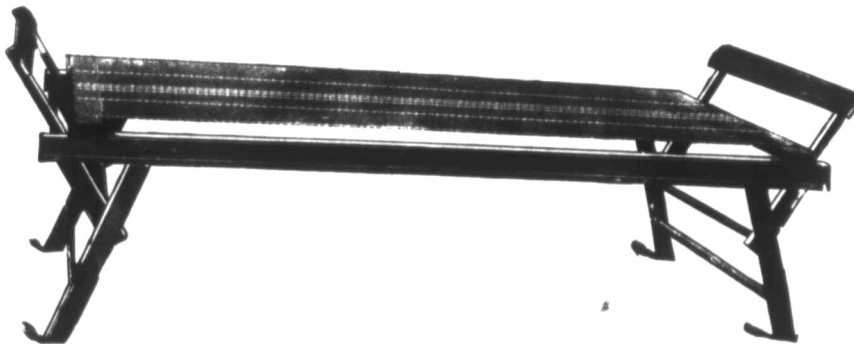

**No. 10** Woven Wire Cot—2 ft. 6 in. wide; open.

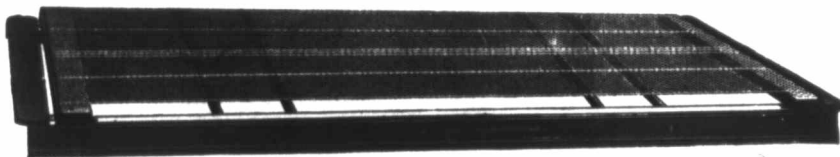

**No. 10** Woven Wire Cot—Closed.

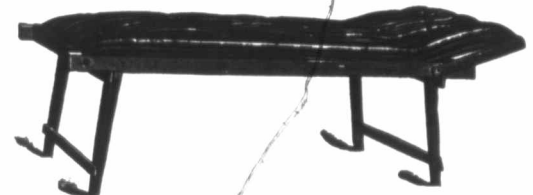

**No. 10 <sup>1</sup>/<sub>2</sub>** Upholstered Woven Wire Cot—Open; most useful and economical cot ever produced; cot, mattress and pillow combined. 2 ft. 6 in. wide.

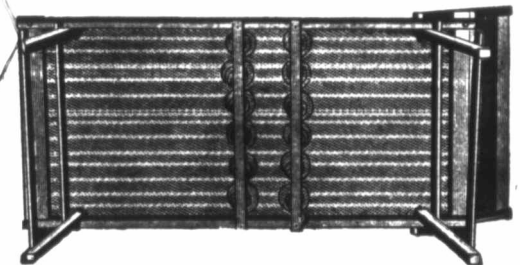

**No. 10 <sup>1</sup>/<sub>2</sub>** Upholstered Woven Wire Cot—Closed; supported by two rows of springs on bottom.



**No. 0** Cradle—Light, Dark or Antique. A variety of other styles of Cradles in stock. See page 49.



**T. E. Washstand**—Spruce, Finished Light, Antique or Dark, with or without Drawer, top shelf 14x22. Can be shipped knock down without drawer only.



**Onyx Top Table**—Polished Gilt Stand. A fine assortment of elegant patterns always in stock.

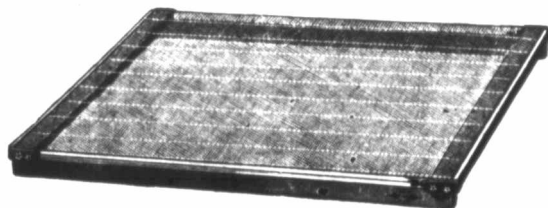

**No. 1** Woven Wire Mattress—Double Weave Wire. The leading low-price Woven Wire Mattress in the market.

**No. 9** Woven Wire Mattress—A high grade Spring, double weave, heavily corded; fabric of best steel wire; intended to supply the demand for superior goods and will give perfect satisfaction. Gale's Dominion Wire Mattresses and Cots, all sizes.



**Spring Mattress**—Upholstered Top, all sizes, made in five grades, also Hair, Moss, Wool Shoddy and Excelsior Wool Top Mattresses. Pillows and Bedding Supplies, all kinds.



**No. 11** Centre Table—Antique Oak, polish finish. Height 30 in., top ~~18x24~~ 20x20 in.



**No. 2** Centre Table—Antique Elm, varnish finish, top 24x24 in.



**No. 3** Centre Table—Antique Elm, varnish finish, top 18x20 in.

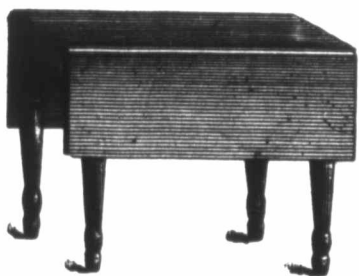

**Fall Leaf Table**—Spruce. Top when open, 42x48 in.; top when closed, 22x42; can be finished complete in Antique or Imitation Walnut, or top left in the white for kitchen use.



**No. 1** Centre Table—Antique Elm, varnish finish, top 16x16 in.



**Kitchen Table**—Spruce. Antique or Imitation Walnut finish, white top, size 30x54 in. and 30x45 in., with or without drawers; any size made to order.



**No. 154** Centre Table—Elm, Antique Finish.  
Top, 20x28 in.



**No. 168** Centre Table—Oak, Quarter Cut, Antique Finish.  
Top, 23x23 in.



**No. 231** Centre Table—Elm, Antique Finish.  
Top, 23x30 in.

We have a Very Large Assortment of Centre Tables in All Styles and Woods and can send a line of Special Illustrations, when required, for selection.



**No. 20** Extension Table—Antique Oak with Quartered Oak top, polish finish; top, 3 ft. 8 in. wide by 8 ft. long; shut up size, 3 ft. 8 in. x 4 ft. Also other styles of Tables to extend 6, 8, 10 and 12 feet.



**No. 38** Extension Table—Oak, extends to 8 feet.

**No. 60** Extension Table—Ash, similar to No. 38.

**No. 54** Extension Table—Elm, plainer pattern, extends to 7 feet.

**No. 5** Extension Table—Maple, extends to 6 feet.

Size of tops of the above Tables when closed, 42 to 44 inches.



**Kitchen Treasure Table**—Spruce top, 30x54; slightly different from illustration, with only 1 pantry board and 1 top drawer.



**No. 57** Sideboard—Antique Elm, Varnish Finish, top 13x46  
in., Bevelled German Mirror, 14x24 in.



**No. 58** Sideboard—Antique Elm, Varnish Finish, top 19x46,  
Bevelled German Mirror, 16x28 in.



**No. 59** Sideboard—Antique Elm, Varnish Finish.  
Top, 19x46 in. Bevelled German Mirror,  
18x30 in.



**No. 61** Sideboard—Antique Oak, Varnish Finish.  
Top, 19x46 in. Bevelled German Mirror,  
18x30 in.





**No. 66** Sideboard—Antique Quartered Oak, with Plain Oak Gables, Shaped Serpentine Front, Polish Finish.  
Top, 24x54 in.  
Shaped British Bevel Mirror, 18x36 in.  
One Drawer Lined, and Deep Drawer Fitted with Receptacle for Bottles.

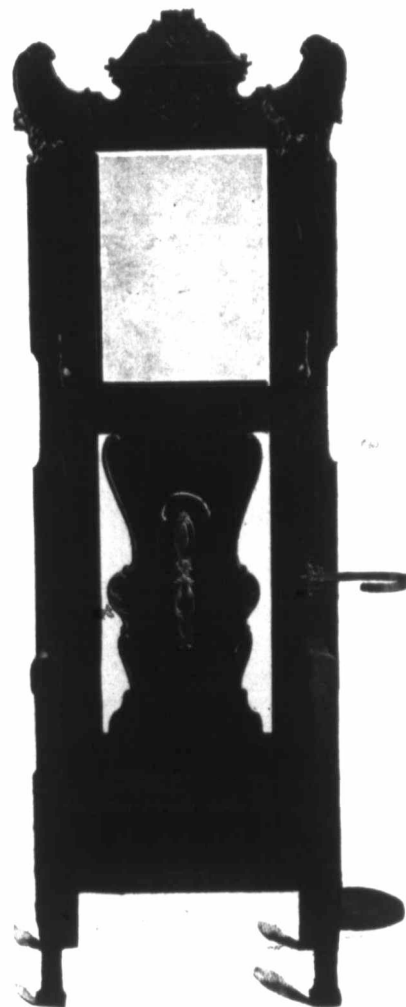

**No. 13** Hall Rack—Elm, Antique Finish.  
German Bevelled Mirror, 10x20 in.  
Size over all 2 ft. 9 in. by 6 ft. 8 in.

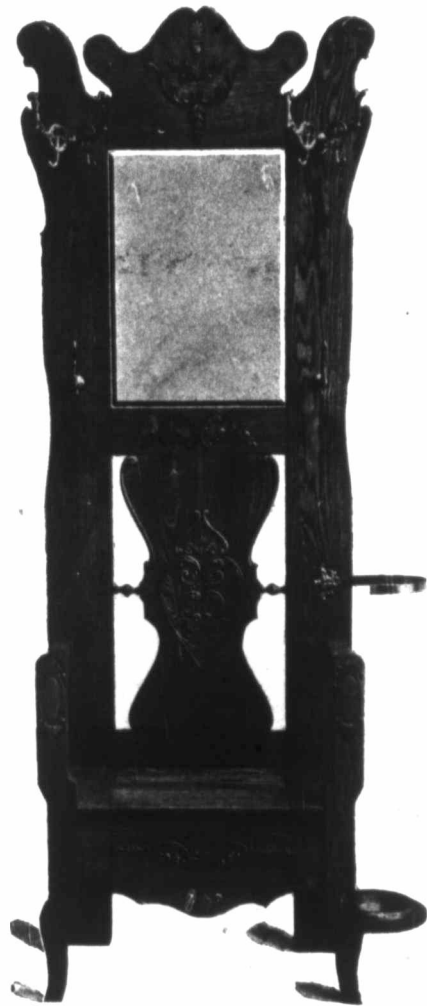

**No. 15** Hall Rack—Antique Oak, Varnish Finish. German Bevelled Mirror. 16 in. x 22 in. Size over all, 3 ft. x 6 ft. 8 in.

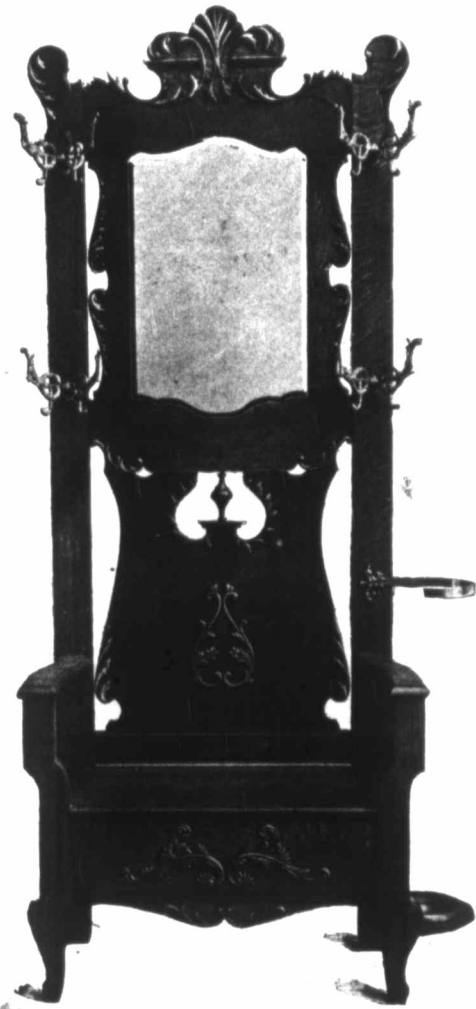

**No. 16** Hall Rack—Antique Quartered, Oak Polish Finish, Shaped. British Bevelled Mirror. 16 in. x 24 in. Size over all 3 ft. 2 in. x 6 ft. 9 in.



**No. 1** Secretary—Antique Oak, Varnish Finish. 5 ft. high x 2 ft. 6 in. wide. Writing Table, 28x14 in.

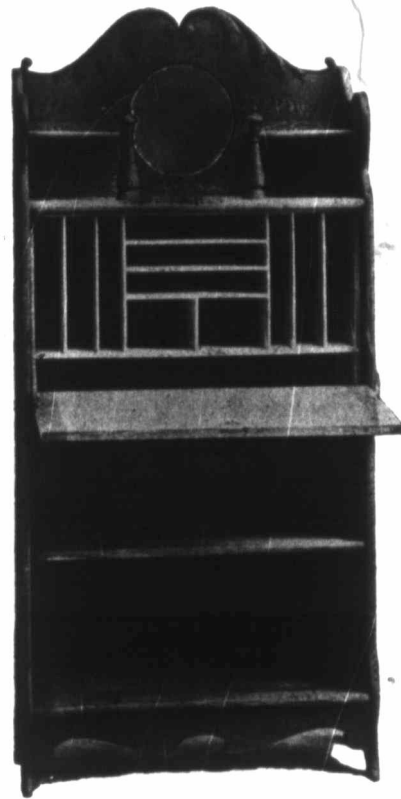

**No. 2** Secretary—Antique Oak, Rubbed Finish. 5 ft. 3 in. high x 2 ft. 6 in. wide. Writing Table, 28x15 in. Plain German Plate, 10 in. diameter.



**No. 3** Secretary—Antique Oak, Polish Finish, Writing Table. 30x15 in.



**No. 5** Secretary—Antique Quartered Oak, Polish Finish. 3 ft. 7 in. high x 2 ft. 10 in. wide. Writing Table, 32x16 in.

**No. 7** Secretary—Curly Birch, Polish Finish in Imitation Mahogany. Size as No. 5.

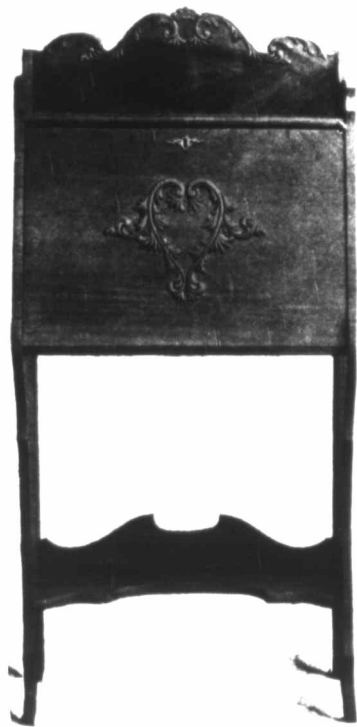

**No. 11** Secretary—Elm. Antique Finish.  
4 ft. 6 in. high x 2 ft. 2 in. wide.  
Writing Table 16 x 24 in.



**No. 12** Secretary. Antique Oak, polish  
finish, 4 ft. 9 in. high x 2 ft. 5 in.  
wide. Plain German Mirror 6 x  
16 in. Writing Table (quartered  
oak) 17 x 28 in.



**No. 4** Desk—Elm. Antique, Polish Finish Top, 30x42 in., over all. Made to take apart in sections for convenience in getting through narrow doorways. Panelled underneath to keep out mice, and solid partitions between all drawers. Lower apparent two drawers is one book drawer.

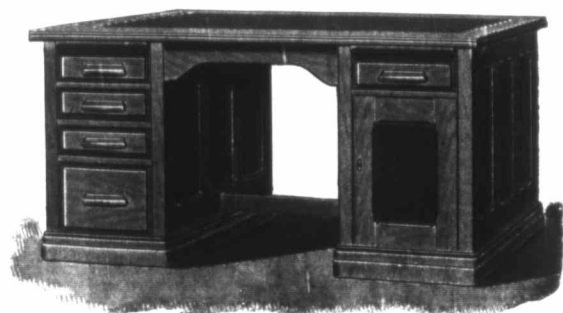

**No. 1** Flat Top Desk—Maple, Finished Antique. Oak, Finished Antique. Top, 30 x 54 in., Covered Leather. Any size made to order.

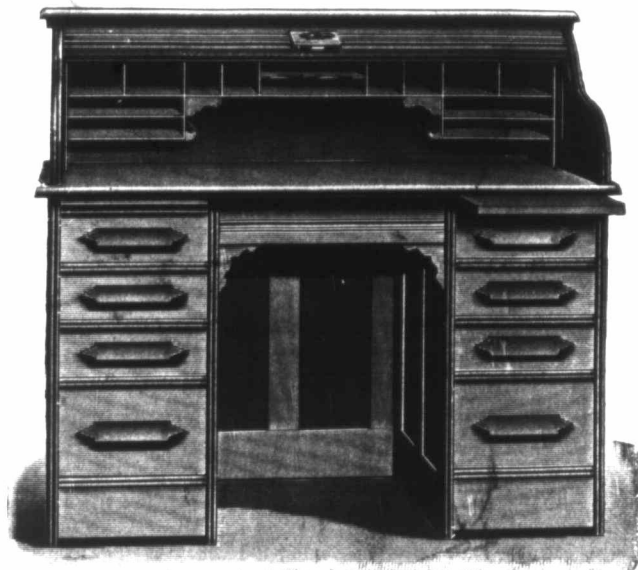

OPEN.

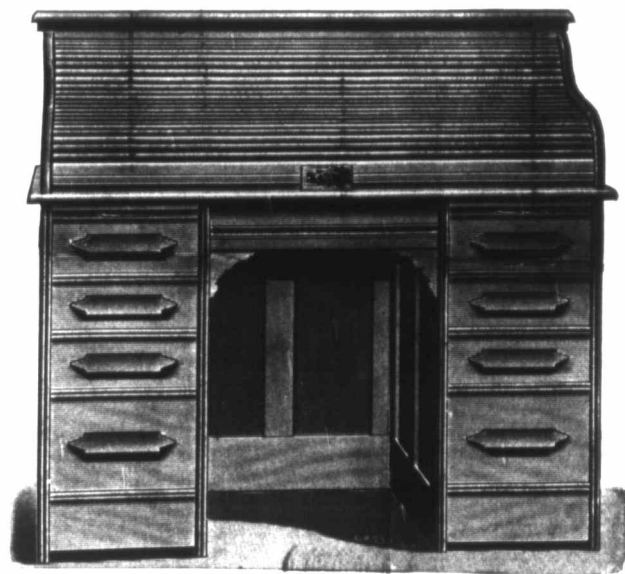

CLOSED.

### No. 248.

Roll Top Desk. Made in Oak, Polish Finish, Automatic Lock. Desk bed, 50x30 in.; height, 42 in. Polished Writing Table.  
Also made with Doors on right hand side in place of Drawers. Similar styles  
in Extra Large Sizes for Bankers, Brokers and others.

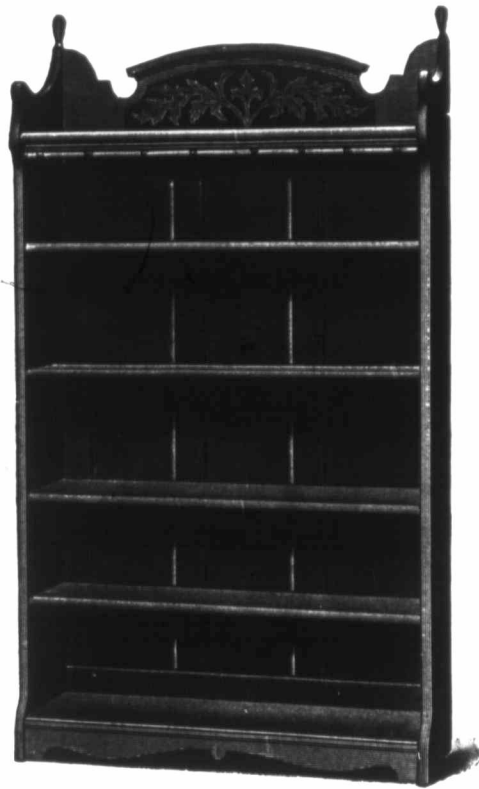

**No. 260** Book Case—Made in Ash. 5 ft. 3 in. high,  
3 ft. wide. Shipped knocked down.



**No. 217** Combination Book Case and  
Writing Desk—Ash Antique or  
Oak Antique. 4 ft. 7 in. high, 2 ft. 6 in. wide, 16 in.  
deep. Polished.





**No. 1** Kitchen Cupboard—Elm. Antique Finish. Height, 7 ft. 3 in.; width, 4 ft. 2 in.; glass, 16½ in. x 27¼ in. each.



**No. 1** Library Table—Antique Quartered Oak, Polish Finish. Height, 30 in.; top, 26 x 44 in.; inlaid with imitation leather. Special designs in Office and Library Tables made to order to suit all purposes. Drawings and estimates furnished free on application.

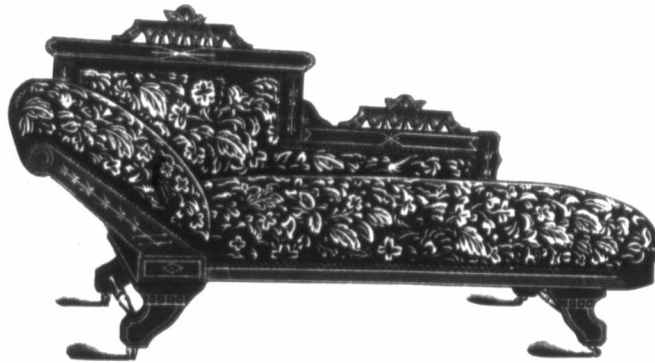

**No. 1** Lounge—Walnut Frame.



**No. 3** Couch—Pillow Head.

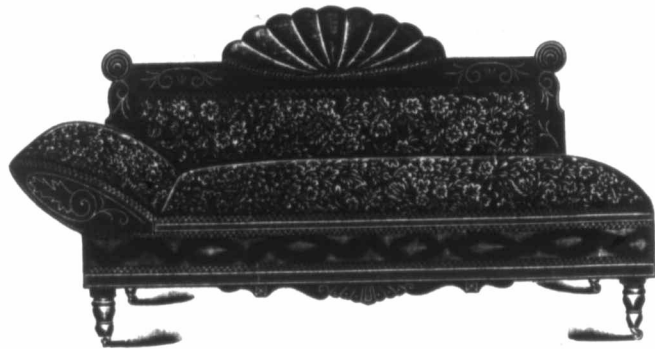

**No. 2** Lounge—Ash Frame, Antique Finish.

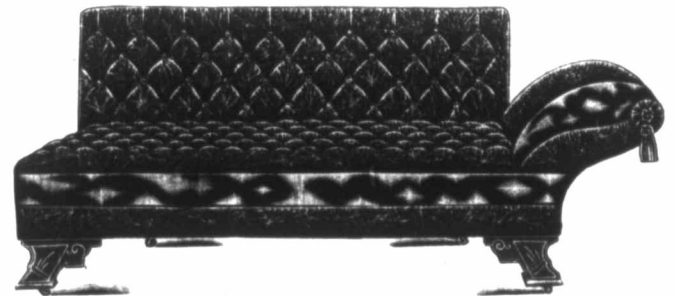

**No. 4** Hoey Bed Lounge—The Most Popular Made.

Above Lounges can be had in a Variety of Styles of Coverings and Upholstering. We have Many Other Patterns in Stock.  
Samples of Coverings and Prices on Application.



**No. 6** Easy Chair—Spring Seat.

**No. 7** Easy Chair—Same Style, with Hollow Seat.

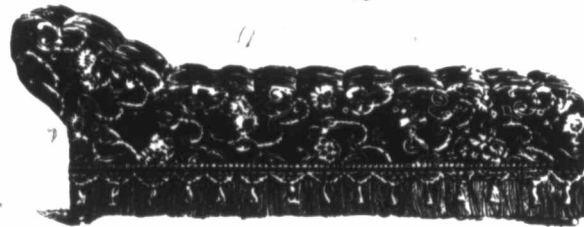

**No. 5** Couch—Continuous Roll.

**W**E employ only First-Class Upholsterers, and can Make to Order Any Style of Furniture required in Latest Styles. Special Attention given to furnishing Clubs and Hotels. We have a Nice Assortment of Leather Goods, suitable for Office, Library, Smoking Rooms, etc. Designs and Estimates on application.

Samples of Coverings and Prices on application.

A Variety of Other Patterns Always in Stock.



**No. 8** Easy Chair.

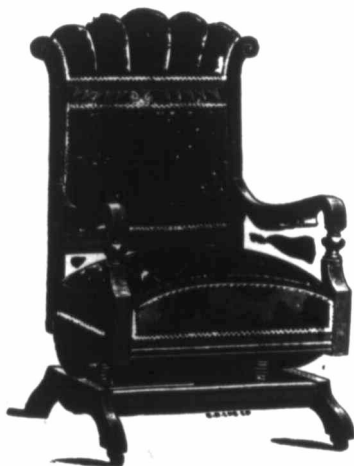

**No. 9** Parlor Suite—Six pieces, consisting of Sofa, Divan, Arm Chair, Rocker and two Reception Chairs.

A Great Variety of Patterns always in Stock at All Prices. Samples of Coverings and Full Particulars sent on Application, only give us an idea What You Want and About Price.



**No. 10 Parlor Suit**—Five pieces, consisting of Sofa, Arm Chair, Rocker, two Reception Chairs, upholstered in a variety of ways in the most artistic manner. Samples of coverings and prices on application. Some very dainty and pretty odd-piece Parlor Suites with two and three pieces, upholstered in fine silk goods. These are the very latest productions in artistic furnishings.



**No. 305 Platform Rocker**—Wilton carpet; made in Oak. In several patterns.

Church and Lodge Chairs made to order only, after any design, in Oak, Walnut, Maple or Cherry. Also Pulpits, Altar Rails, and anything required in Hardwood work.

Estimates furnished free on application.

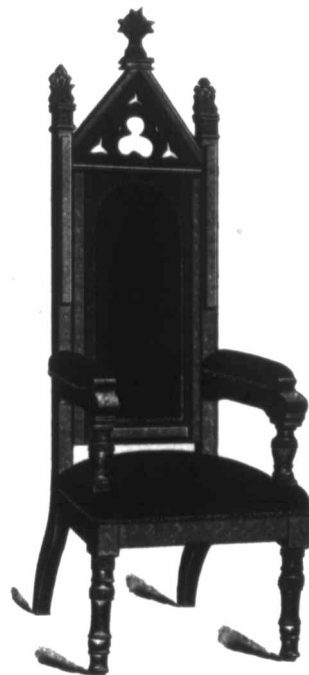

**No. 1 Pulpit or Lodge Chair.**



## Carpets, Rugs, Mattings, Linoleums, Oilcloths, Etc.

John Crossley & Sons and Other Renowned Makers.

COMPRISING

Wiltons,  
Riche Velvets,  
Brussels,  
Tapestry,  
Scotch Axminster,  
Imperatrix Axminster,  
Three-ply, All Wool,  
Extra Super, All Wool,  
Extra Super, Wool-Cotton Chain,  
Unions in Two Grades.

Borders to match can be had with the best goods.

Hall Carpets with stairs to match in nearly all grades.

Other grades of Carpets, such as Hemps, Jutes, etc., also in stock.

Samples of all goods free on application, but in order to facilitate matters give us some idea of the colours you wish and the price you want to pay, and leave the rest to us.

Japanese Rugs and Squares, Hand Made, Superior Quality, Rich Turkish and Persian Designs and Colourings.

Regular sizes as follows:

1 ft. 6 in. x 3ft.	2 ft. 6 in. x 5 ft.	3 ft. x 6 ft.
4 ft. x 7 ft.	6 ft. x 9 ft.	9 ft. x 9 ft.
9 ft. x 10 ft. 6 in.	9 ft. x 12 ft.	10 ft. x 12 ft.
10 ft. x 14 ft.	12 ft. x 15 ft.	

Hall Rugs and Runners.

2 ft. x 12 ft.	3 ft. x 15 ft.	3 ft. x 20 ft.
----------------	----------------	----------------

All Wool and Union Art Squares.

Regular sizes as follows:

7 ft. 6 in. x 9 ft.	9 ft. x 9 ft.	9 ft. x 10 ft. 6 in.
9 ft. x 12 ft.	10 ft. 6 in. x 12 ft.	12 ft. x 12 ft.
12 ft. x 13 ft. 6 in.	12 ft. x 15 ft.	

Other sizes also in stock.

Printed Hemp Squares for Cheap Furnishing.

In same sizes as Wool and Union Squares. (These run about six inches less each way than marked).

Table Oilcloths.  
Stair Oilcloths.  
Shelf Oilcloths.

Axminster Squares.  
Wilton Squares.  
Velvet Squares.  
Tapestry Squares.

All in one piece, bordered. Sizes and prices on application. Any size Square made to order.

Hearth Rugs.

Dagdag,  
Orient,  
Daghestain,  
Khyber,  
Axminster,  
Japanese,  
Goat Skin,  
Velvet,  
Jute Velvet,  
Beam,  
Smirna.

China and Japanese Mattings.

Newest weaves and finest materials.  
Big stock of high and low grades.  
All styles and prices.  
Napier Cord Mattings, all widths.  
Cocoa Mattings, all widths.  
Abusson Damask Stair Carpets.  
Venetian Stair Carpets.  
Stair Pads.  
Stair Rods.  
Stair Plates.

New goods constantly added.

*9* **Wain's** Celebrated Scotch Linoleums and Oilcloths.

Cork Carpet, plain and printed.  
Inlaid Linoleums, colour goes through to back.  
Printed Linoleums, three grades.  
Plain Linoleums, two grades.  
Oilcloth in four grades.  
Six  $\frac{1}{2}$  inch Linoleum Borders.  
Nine-inch Cork Carpet Borders.



**Bissell's "Cyco" Bearing "Gold Medal" Carpet Sweeper.** This Sweeper has the largest sale of any nickel-plated Carpet Sweeper in the world. It is used exclusively in the palaces of the Queen of England and other royal palaces. No handsomer sweeper has ever been made. Everything about it is First Class. The Case is made of Fine Cabinet Woods, with Rich Piano Polish Finish; the Brush is made from Genuine Bristles, fastened into a wood shaft by a patent process, that positively prevents the tufts from coming loose; a slight pressure on an elastic band releases the Brush for Cleaning; the pans are strongly made from Imported Tin Plate, and are opened by a patent automatic spring; Trimmings are all nicely Nickel-Plated; Rubber Tires and a Rubber Band prevent noise and the marring of furniture. This Sweeper contains the Famous Bissell Broom Action, also "Cyco" Bearings and Dust-Proof Axle Tubes, the greatest improvements ever made in carpet sweepers. We Guarantee the "Gold Medal" to give perfect satisfaction and that it has no superior in the world.

Also Bissell's "Grand Rapids" and "Grand Hotel" sweeper.



**Folded Paper Carpet Lining**—The Best made. Soft and Springy, Moth-Proof and Noiseless; also Plain Carpet Lining; samples on application.



**Draperies made to Order of Every Description.** We have a very fine range of Fabrics and Fringes; samples sent Free on application, only give us some idea of what is wanted and the price you wish to pay, and leave the rest to us.

We carry the Largest Lines of Curtains in the Province, comprising

Brussels Net Lace	Chenille
Irish Point Lace	Cotton Derby
Nottingham Lace	Silk Tapestries
Tambours	Silk Damasks
Frilled Muslins, White	Silk Brocade
Frilled Muslins, Moresque	Bhopal
	Negus, etc., etc.

Sash Laces and Muslins by the Yard.

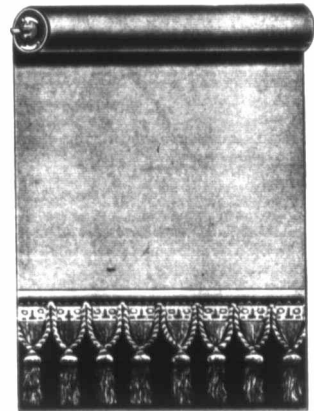

**Window Shade**—Fringed, also Plain or Decorated, All Sizes; when sending sizes of Window Shades, always give measurement you wish the cloth to be.

Our Window Shade Stock comprises All the Latest Shades of Opaques in the following tints: Drabs, Blue, Slate, Cream, Olive-green dark and light, Buff and Terra Cotta; new tints added from time to time.

Scotch Hollands in White, Buff and Green

Lancaster Hollands, Oil Finish, in Light and Dark Green, Light Blue, Dark Slate, and Striped Patterns.

Extra Wide Opaques for Store Shades in the following tints: Terra Cotta, Blue, Olive Green, Slate, etc., and mounted on Hartshorn Best Tin Rollers.

Lettering on Shades, if required.



**D**IFFERENT Styles of Poles carried in stock in one-half and two-inch.

White Enameled, reeded.	Wood Finished, Walnut.
Brass Cased, plain and fancy.	.. .. Mahogany.
Oxidized Silver, clouded.	.. .. Ebony.
Wood Finished Oak.	.. .. Light.

POLE TRIMMINGS—Sets of 10 Rings, 2 Ends, 2 Brackets, also

Ends extra.	Ball Joints.
Brackets extra.	Sockets.
Rings extra.	

Drapery Pins and everything required.

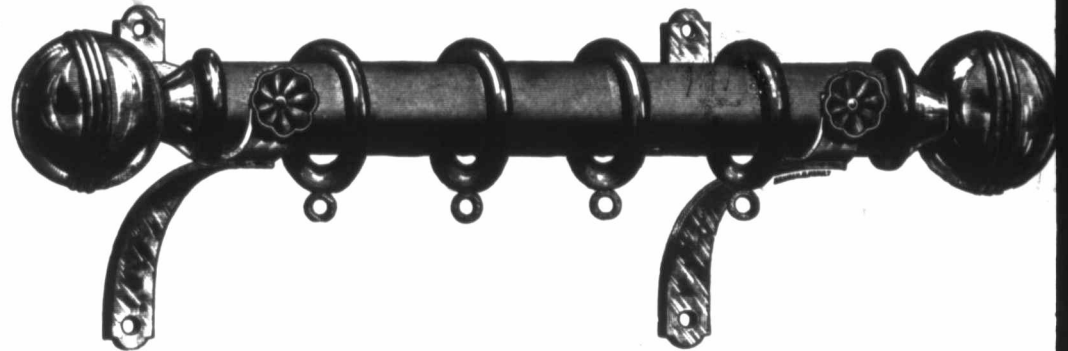

**Highly Polished Wood Poles With Brass Fittings**—5-foot Poles: Im. Walnut, Ebony, Mahogany or Oak. Fittings include Pair of Ends, Pair of Brackets and 10 Rings. Poles can be had any length up to 12 feet; longer Poles made to order.



**German Oleograph**—Pictures in great variety, comprising German Oleographs, Oil Paintings, Artotypes, Etchings, etc. Our Artotype Engravings are especially fine, being copies from celebrated Steel Engravings and most suitable for Parlor or Sitting Room.

**W**E manufacture Mantels, Overmantels and Interior Hard-Wood Work of any description. We will furnish Designs if requested, or will make to any drawing submitted, and would be pleased to furnish estimates.



**No. 17 Swinging Grille**—Oak. A splendid device for hanging Portieres between rooms, etc.





Picture Frame Mouldings.

**P**ICTURE Frames made to order at short notice in any style of frame. Wood, Gilt, Bronze and fancy patterns in great variety. Picture Wire, Knobs, Nails, Screw Eyes, Glass, Etc.

**MIRRORS** in stock of all sizes; also extra large Mirrors for saloons, barber shops, millinery and clothing stores on hand and made to order to suit purchasers.

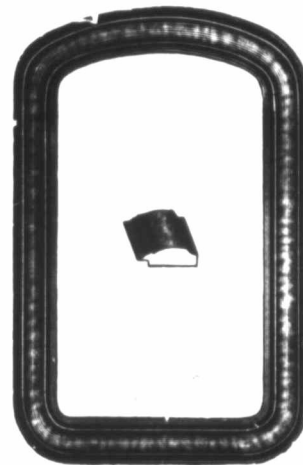

**No. 123 Arch Top Mirrors** Fitted with German Plates 9 x 12; fitted with German Plates, 10 x 14; fitted with Shock Plates, 9 x 12; fitted with Shock Plates, 10 x 14.



**No. 2 Swing Toilet Mirrors** — Fitted with German Plates 10 x 14; fitted with German Plates 12 x 18.

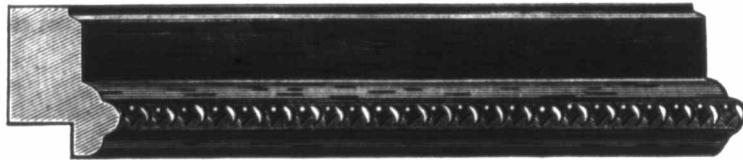

Picture Frame Mouldings.

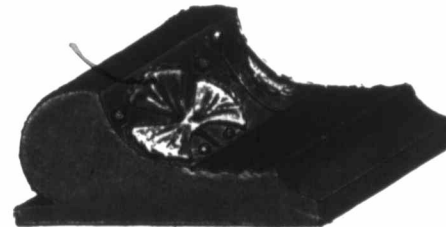

**Room Mouldings**—Plain and Fancy Patterns, 1 1/2 and 2 in. in any finish wood; also plain gilt. Samples free on application. Hooks to fit moulding in several patterns.



**Plain Mats**—Cocoa Fibre, Cocoa Yarn. Sizes, 1, 14x24; 2, 16x27; 3, 18x30; 4, 20x33; 5, 22x36; 6, 24x39; 7, 26x42; 8, 28x45; 9, 30x48

**W**E carry a nice line of Baskets as follows:

German Market,  
Splint Market,  
Open Chip,  
Satchel Covered Chip,  
Oval Willow Clothes,  
Hampers for Clothes,  
Waste Paper Baskets,  
Fancy Lunch,  
Palm Lunch,  
Knife Baskets, etc.



**No. 71 Heavy Laundry Clothes Basket.**—Rattan, Strengthened bottom. Specially adapted for cannery use. In two sizes, large and medium.



**No. 3 Combination Scraper and Brush Mat.**—18x30.

In addition to Door Mats illustrated, we have for Outdoors:  
Wire Door Mats, all sizes.  
Rubber Door Mats, all sizes.  
Cocoa Mats and Scrapers.  
Dholl Mats, Indian Mats. (Rough cheap mats).

For Indoors:  
Sheepskin, popular colours.  
Goatskin, white.  
Raccoon, lined.  
Japanese.  
Smyrna, reversible.  
Axminster.

Beam.  
Westend.  
Khyber.  
Daghestan.  
Dagdag.  
New styles received every season from all parts of the world.

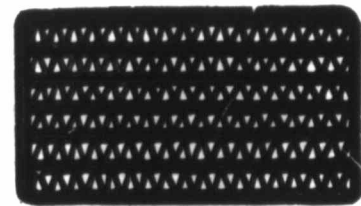

**Extra Sinnet.**—No. 1, 14x24; No. 2, 16x27; No. 3, 18x30; No. 4, 20x33.



**No. 30** Screen Oak. Outside measurement, 24 x 38 in.

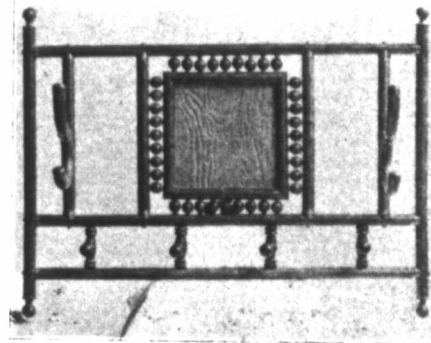

**No. 65** Hall Rack—Oak, Antique. Outside measurement, 23x30 in.



**No. 70** Wall Pocket — Antique Finish. Outside measurement 15 x 17 in.

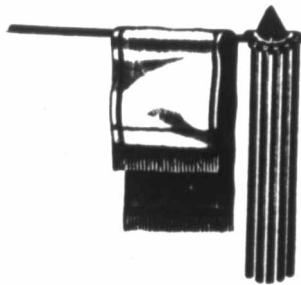

**No. 26** Eureka Clothes Bars — Occupies small space on the wall. Drying capacity equal to 30 feet of line.

This illustration shows No. 27, which is only equal to 12 feet of line. No. 26 has 10 arms 3 feet long, and is the only one in stock.



**Indian Clubs and Dumb Bells** — All Sizes and Weights. Our own manufacture. Plain Finish or Fancy Painted.



**No. 62** Udell's Patent Hat and Coat Rack — New, Elegant and Strong. Hooks will not injure coat or hat, being rounded on point, and differing from other hooks, three being combined in one. Made of the best Malleable Iron, and Tinned or Japanned.

In shipping the Hooks are detached from backs and packed K. D., and are easily put together. No screws are needed. Wood work of the best quality, finely finished, and the style attractive. Four hooks, 24 in. long; 5 hooks, 31 in. long; 6 hooks, 38 in. long.

Order by Number, and Number of Hooks.

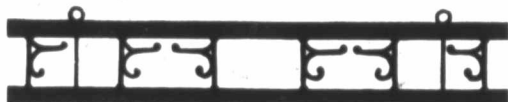

**No. 60** Coat and Hat Racks—Iron Hooks which fold in out of the way when not wanted. Japanned Irons. Stained Woods. Four Hooks. Six Hooks.



**No. 31** Towel Racks—Maple, Smooth Oil Finish. A useful little rack and very cheap. Made in styles to suit all demands.

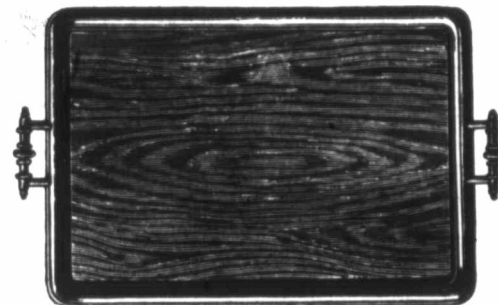

**No. 2576** Trays—Oak. Polished. 14, 18, 22 and 26 inch.

**No. 4551** Tray—Plain Oak. 12 inches only.



**Commode**—Maple or Oak. Outside Measurement, 17 in. x 17 in. Inside Space, 13 in. x 13 in. Slightly different from cut as shown. Pans to fit.



**Butler's Tray and Stand**—Oak or Walnut. Size of Tray, 28 in. x 17 in.

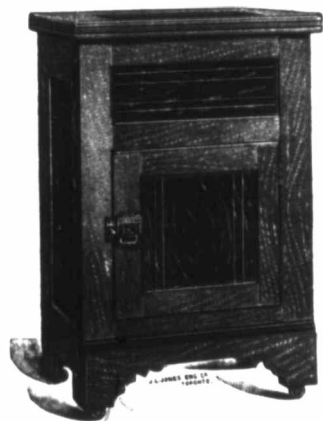

**Labrador Single Door Refrigerator**—Made of Hardwood, Kiln-Dried, Antique Finish, Bronze Lever Locks, with Key, Bright Tin Provision Shelves, Cleansible Flues, Zinc-Lined.

DIMENSIONS—Outside Measurements:

No.	Length.	Depth.	Height.	Sh'p'g W't.
1	28 in.	17 in.	40 in.	100 lbs.
2	28 in.	18 in.	42 in.	115 lbs.
4	32 in.	19 in.	44 in.	130 lbs.

**No. 11 Brantford Refrigerator**—Designed especially for use where space is limited. Has Mineral Wool Filling, Seven Walls to Preserve Ice, Zinc Lined, Cleansible Flues, Galvanized Steel Ice Rack and Automatic Lever Locks.

DIMENSIONS—Outside Measurement:

No.	Length.	Depth.	Height.	Sh'p'g W't.
11	30 in.	18 in.	58 in.	190 lbs.
12	33 in.	20 in.	60 in.	220 lbs.

**No. 6 Labrador Double Door Refrigerator**—Made of Hardwood, Kiln-Dried, Antique Finish, Bronze Lever Locks, with Key, Bright Tin Provision Shelves, Cleansible Flues, Zinc Lined.

DIMENSIONS—Outside Measurements:

Length.	Depth.	Height.	Sh'p'g W't.
36 in.	21 in.	44 in.	150 lbs.



CUT NO. 1. A.

**THE Valance Hammock** has Merits besides those of Grace and Beauty. The Valance serves to screen the body, or may be used as a Covering.—Also a nice list of Children's and Baby Hammocks.

Palmer's Patent Arawana Hammocks are the Best Made and are Nicely Assorted in Pretty Colours.



CUT NO. 340-V.

- No. 015, 28x58, Style as Illustration, Open Weave.
- No. 125, 34x73, Style as Illustration, Open Weave.
- No. 225, 36x77, Style as Illustration, Open Weave.
- No. 243, 36x77, Style as Illustration, Close Weave.

- No. 212, 36x76, with Valance, Open Weave.
- No. 244, 36x77, with Valance, Close Weave.
- No. 356, 39x79, with Valance, Twill Weave.



The Improved "Perfect Automatic" Double Desk—  
With Entire Seat. The health of daughter or son is of far more  
importance than the saving of a few dollars. The "Perfect  
Automatic" prevents deformed spines, stooped shoulders, con-  
gestive headaches, and congested vessels of the eyes.



The Improved "Perfect Automatic" Single Desk—  
With Seat, showing also Old Style. The most Ingenious, scienti-  
fically conceived, complete and useful desk in existence. A  
promoter of Health, Strength and Energy.

LIST OF SIZES

DOUBLE SEATS AND DESKS.								SINGLE SEATS AND DESKS.							
Size	Height of Seat	Height of Top	Width of Top	Length	Floor Space	Age Accommodated		Size	Height of Seat	Height of Top	Width of Top	Length	Floor Space	Age Accommodated	
College.	1	17 in.	30 in.	16 in.	40 in.	28 in.	Adults	College.	1	17 in.	30 in.	16 in.	24 in.	28 in.	Adults
High School.	2	16½ in.	29 in.	16 in.	40 in.	27 in.	16 to 21	High School.	2	16½ in.	29 in.	16 in.	24 in.	27 in.	16 to 21
Fourth-class.	3	15½ in.	27½ in.	14 in.	38 in.	26 in.	12 to 18	Fourth-class.	3	15½ in.	27½ in.	14 in.	22 in.	26 in.	12 to 18
Third-class.	4	14½ in.	25½ in.	14 in.	38 in.	24 in.	10 to 15	Third-class.	4	14½ in.	25½ in.	14 in.	22 in.	24 in.	10 to 15
Second-class.	5	13½ in.	23 in.	12 in.	36 in.	22 in.	8 to 12	Second-class.	5	13½ in.	23 in.	12 in.	20 in.	22 in.	8 to 12
First-class.	6	12 in.	21 in.	12 in.	36 in.	21 in.	5 to 8	First-class.	6	12 in.	21 in.	12 in.	20 in.	21 in.	5 to 8

We do not carry any of the Desks in stock, and it will take five or six weeks (approximately) to fill an order. Prices and terms furnished on application.



Canopy Top Carriage—Wheels with or without Rubber Tires.

**Baby Carriages with Canopy, Hood or Parasol Tops**—The Canopy and Hood Tops are used nearly altogether on the Coast, as the climate is too changeable for Parasol Tops, as no protection against cold winds or sudden showers is provided for. The Canopy Tops are all furnished with Curtains that button on, and our variety in these and Hood Tops is very complete and we handle the best makes only. Illustrations and prices furnished on application.



Parasol Top Carriage.

Among other things for baby we have a nice assortment of the following: Go Carts, Single and Double; English Mail Carts, Children's Wagons, Doll Perambulators, Willie Winkle Hammocks, baby cannot fall out; Bath Tubs, Commode Chairs, Toy Tea Sets, Pap Spoons, Silver Plated Cups, Etc.



**No. 03** Hat and Coat Hooks—Japanned and Copper Bronzed. Also other patterns in Bronze, Brass, Etc.

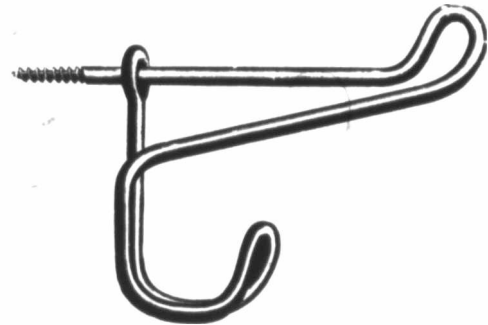

**Hat and Coat Hooks**—Crescent Wire. Full size cut of 3-in., Coppered or Japanned.

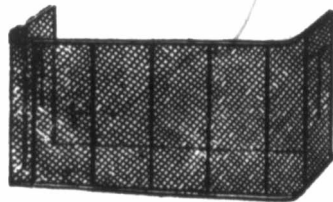

**Nursery Fender**—We have several grades in this style Fender, in the following sizes: 36, 39, 42, 45, 48 in. wide, and 18, 24 and 27 in. high.



**Fire Guards**—Blue Japanned and brass wire, 18, 20, 22 and 24 in.

For Other Fire Goods See Pages 102, 103 and 104.





## B. & H. Table and Banquet Lamps.



**No. 3022** Table Lamp—With No. 2 B.&H. Lift Burner, Height 12½ in., Polished Brass or Polished Nickel.

**No. 229** Same as above, Plain.



**No. 3429** Table Lamp—With No. 1 B.&H. Lift Burner, Height 10 in., Polished Brass or Polished Nickel.

**No. 3520** Same as above, Embossed.



**No. 5223** Banquet Lamp—With No. 2 B.&H. Lift Burner, Detachable Fount, Height 17½ in., Polished Gilt and Onyx.



**No. 4229** Banquet Lamp—With No. 2 B.&H. Lift Burner, Fount not Detachable, Height 19 in., Black Wrought Iron Finish, with Oxidized Copper Fount.

Above Lamps can be furnished with Chimneys only, Shades or Globes as desired. — We have a Very Large Variety of Patterns and will furnish Special Illustrations on Application.

## Largest Dealers in British Columbia.

## Piano Lamps.

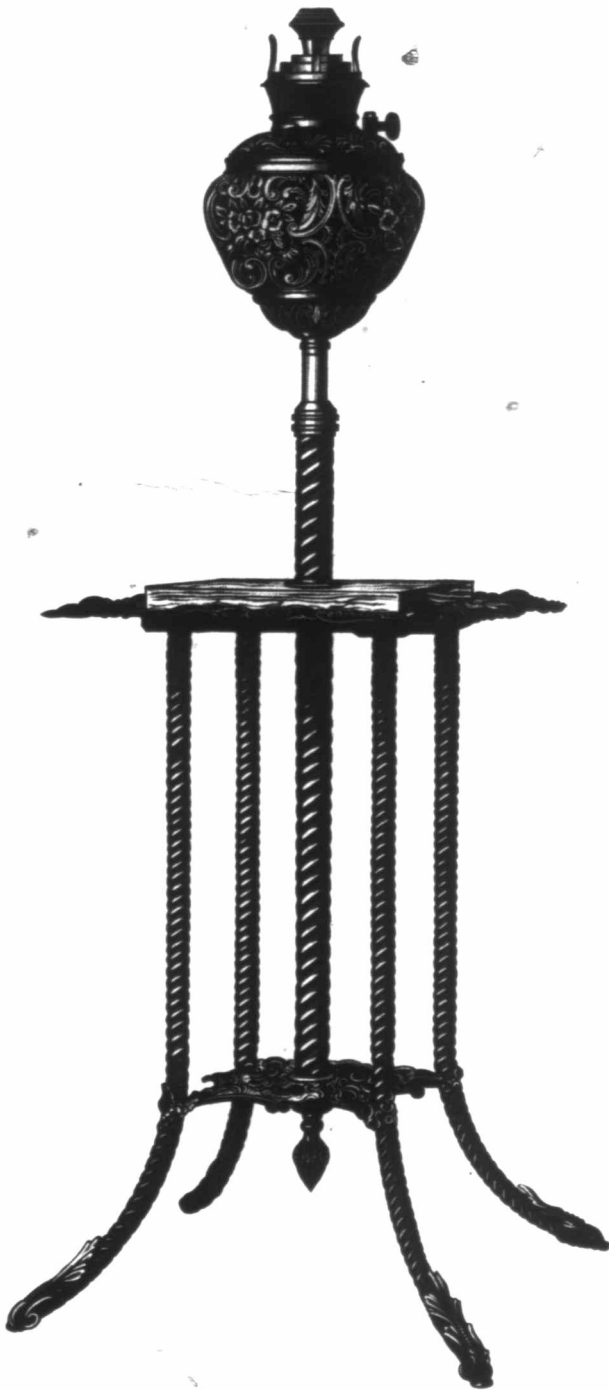

**No. 2536** Piano Lamp—Height, 50 in., extended, 66 in., Height of Table, 30 in. Onyx Top Plate, size 8 x 8 inches. Polished Gilt.



**No. 730** Piano Lamp—Height, 54 in., extended 74 in. Black Wrought Iron Finish.



Piano Lamps can be furnished with Chimney only, or Handsome Silk Shade, or with Wire Shade Frames in several shapes. Many other patterns in stock.



**No. 3349** Library Lamp—Polished Bronze, with Detachable Seamless Metal Fount, No. 2 B.&H. Lift ~~Device~~, with No. 100 Globe Holder, No. 00 Decoration, Fountain and Castle, Length 33 inches, extended 60 inches.

Hall Lamps. Library Lamps.



**No. 19182** Hall Lamp—Black Wrought Iron Finish, a Collar Fount, with Ruby, Pink Rose or Opalescent Twist Cylinder, Length, 36 inches.





## Extension Library and Hall Lamps.



**No. 4793** Hall Lamp—Polished Bronze, with A Collar Fount, with Ruby or Pink Rose Ribbed Globe. Length, 36 inches.

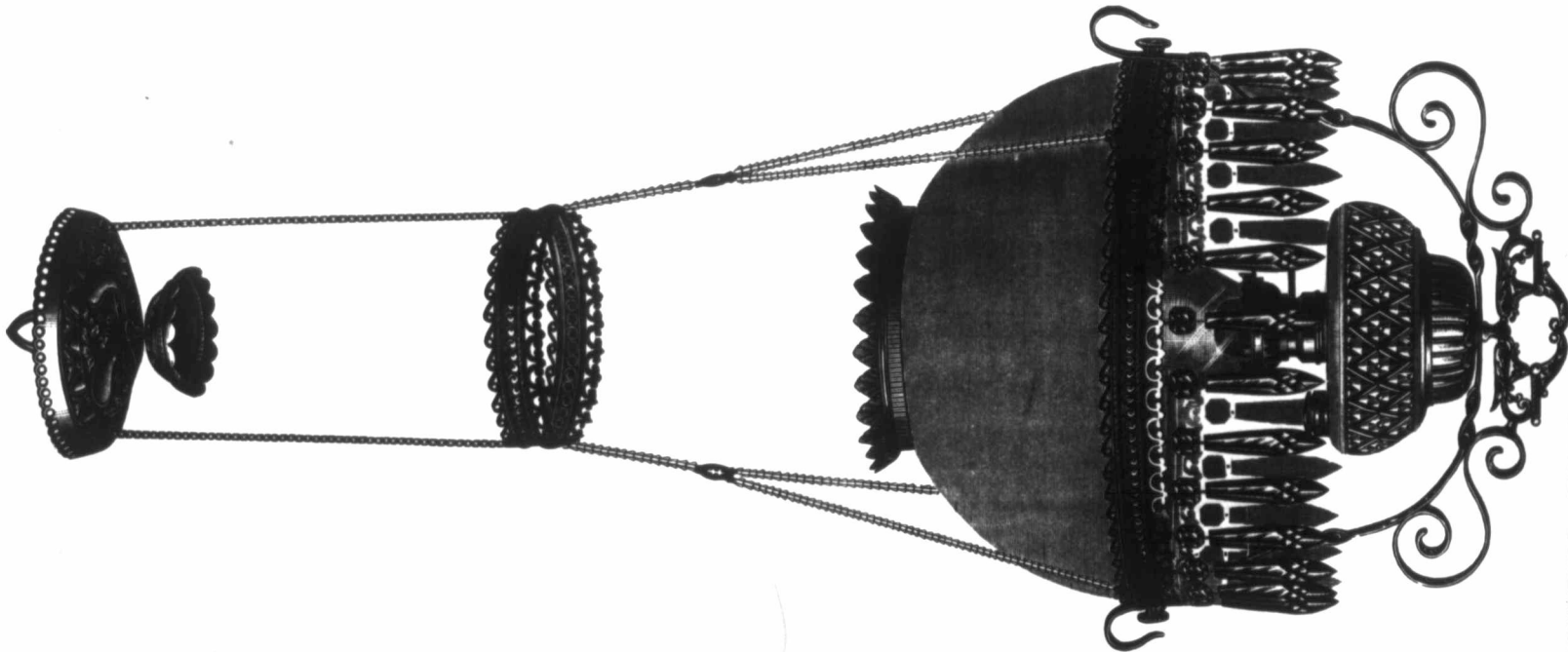

**No. 4710** Library Lamp—Polished Bronze, with Drip Fount, B Collar, 14 inch Shade Ring Pierced for 30 Prisms. Length, 34 inches; extended, 70 inches.  
Can be had with either Plain, White, Tinted or Decorated Shade.

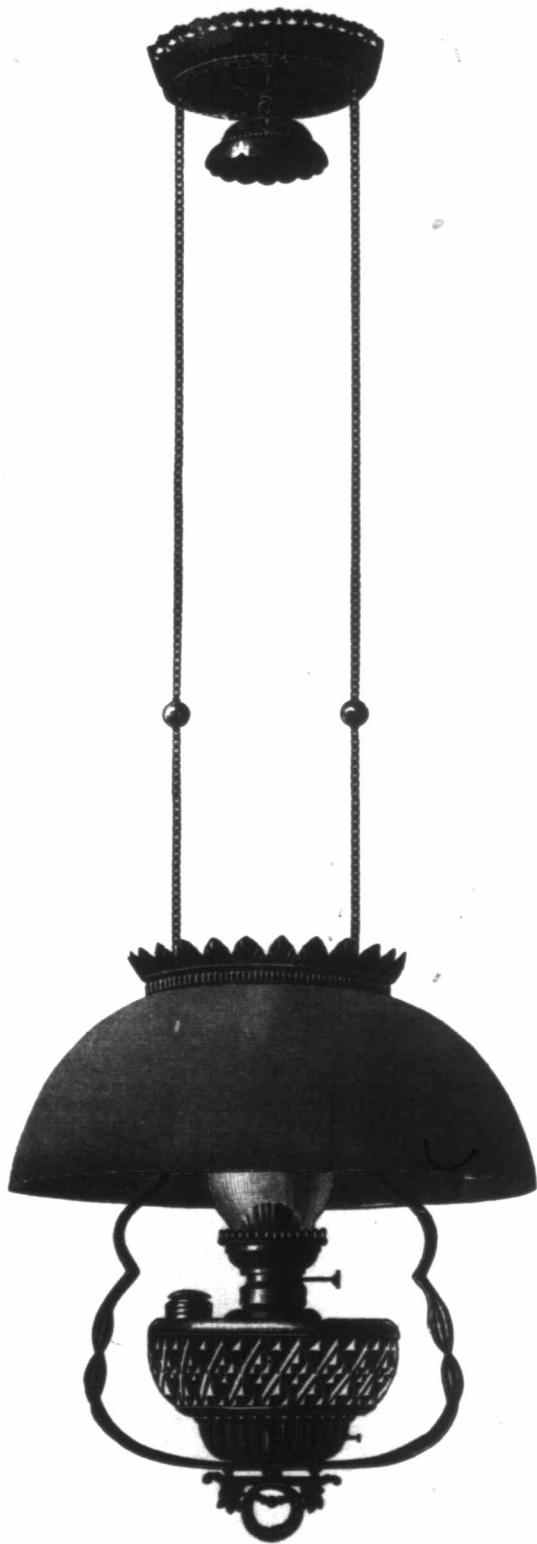

**No. 4757** Library Lamp—Polished Bronze, for 14-inch Shade, Length 24 inches, extended, 60 inches, priced with No. 45 B Drip Fount and Holder as illustrated, can be had with either Plain White, Tinted or Decorated Shade.

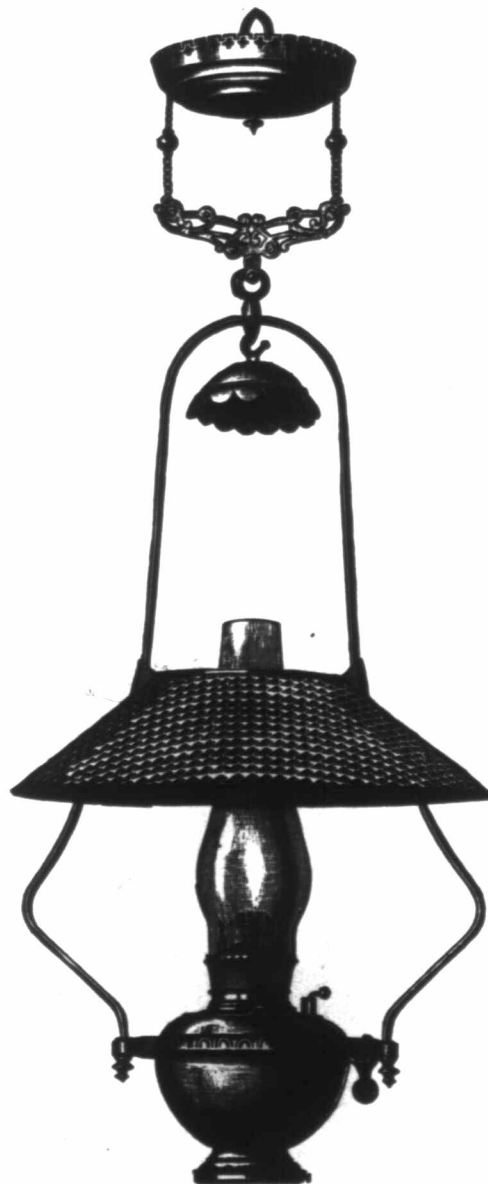

**No. 373** Pendant Lamp—Polished Brass or Nickel Finish, with Metal Smoke Bell and Patent Safety Ring, with 320 Plain or 3220 Embossed Fount, No. 2 Burner, with or without Patent Automatic Spring Extension.



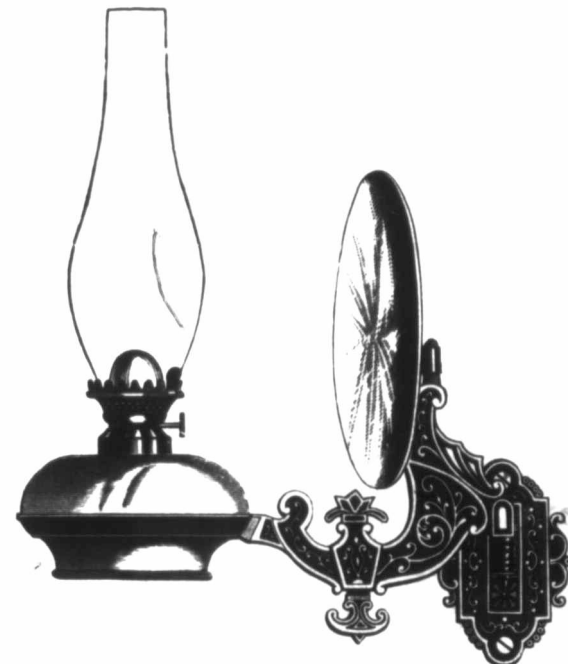

**No. 1156** Bracket.—With No. 21 $\frac{1}{2}$  Fount and Holder. B Collar. Two Joint. Projects 13 $\frac{1}{4}$  inches to Burner. Polished Brass Finish.

**No. 1155** Bracket.—Same style as 1156, but with One Joint only. Projects 8 $\frac{1}{4}$  inches to Burner. Can be fitted with 10-inch Opal, Tinted or Decorated Shades, or any Fixture desired.

**No. 100** Bracket.—B Ring. With Pin for Reflector. Projects 9 inches to Burner. French Bronze or Ebony and Gold. All Lamps are furnished with Burners Taking Ordinary Style of Chimneys, which can be procured easily.

**No. 376** Pendant Lamp.—With Patent Safety Ring and Metal Smoke Bell. For B. & H. Mammoth Founts. Polished Brass or Nickel Finish. For 20-inch Tin Reflector. Length, 29 inches. Above illustration shows No. 96 B. & H. Mammoth Lamp. The Best Mammoth Lamp Made. Has Patent Lift Burner, Easily Lighted without Removing Chimney, and Ratchet Wick Adjuster, simplest in construction, most efficient in operation. For lighting stores or large buildings it is unequalled.

Largest Dealers in British Columbia.



**No. 1095** 12 in. high.

**No. 2** Royal Table Lamp—Nickel finish.

**No. 1094** 10½ in. high.

**No. 1** Royal Table Lamp—Nickel finish. Can be fitted with 7 or 10-in. Shades.



**No. 519** Banner Lamp—Nickel finish. Takes No. 2 Sun Chimney. Can be fitted with 10-in. Opal Shade, if desired.



**No. 721** Bracket and 886 Lamp—Nickel finish complete, with 6-in. Shade and Chimney. Also sold without bracket.

**No. 888** Little Royal Hand Lamp—Nickel finish, a very desirable bedroom or reading Lamp.



Height to top of Chimney, 7 in. Packed Assorted Colors, Flint, Opal and Blue. Also a very nice assortment of Fancy Decorated Night and Bedroom Lamps.



**No. 6** Improved Square Tubular Lamp—Outside wick Regulator, Patent Wind Break, 6-in. silvered glass Reflector. Height 16½ in.; width 8½ in.; depth 7½ in.; No. 2 burner, 1-in. wick.

**No. 7** Improved Square Tubular Lamp—Outside wick Regulator, Patent Wind Break, 8-in. silvered glass Reflector. Height 22½ in.; width 11½ in.; depth 10½ in.; No. 3 burner, 1½-in. wick.

For street or warehouse lighting, other styles in stock.

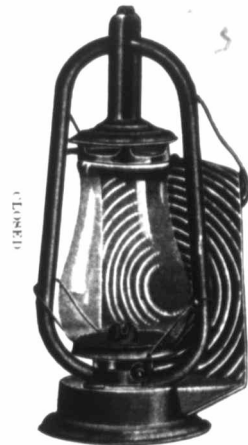

**Surprise Dash Tubular Lantern**—Furnished with either Plain or Bulls-Eye Globe. Perfect in workmanship and finish.



**Surprise Tubular Lantern**—To trim and light. No. 1 burner, ¾ in. wick. No. 0 globe. Furnished with wire guard to protect globe.



**Crescent Side Lamp**—With Glass Fount, Corrugated Reflector and Match Holder, handsomely gold lacquered. No. 2 Burner, 1 in. wick. Also all-tin Side Lamps.

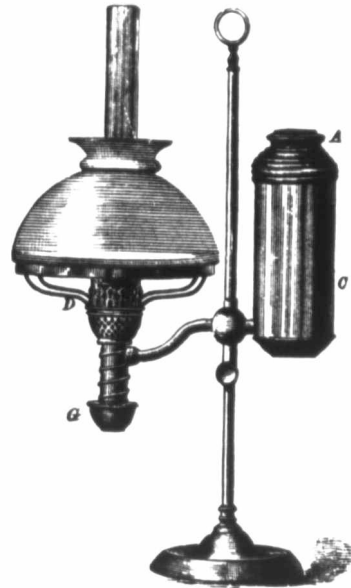

No. 1.

**No. 1 "Perfection" Student Lamp**—All No. 1 "Perfection" Lamps have Large Burners warranted 20 Candle Power, or equal to any Gas Argand Burner, and much steadier flame. The Family Lamp for reading, sewing or study. Made in Brass, Nickel Plated Finish.



**No. 50 "Little Wonder" Reflector Lamp**—Light of 30 Candles at cost of 1. Made in best possible manner. A very superior Lamp; safe and cool.



**No. 142** Height, 8 inches, two Lighters, Polished Brass with Decorated Vase. Also other styles in stock.

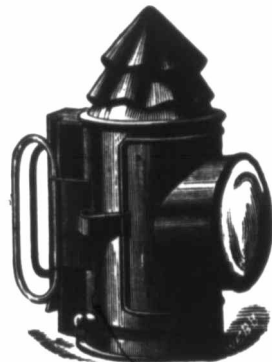

Police Lantern—2 1/2 Inch Bullseye.

WE have also a very neat and pretty Square German Lantern (No. 38), with Bevel Plate Glass on the four sides. It is 3 inches wide and 4 1/2 inches high, with handle on top. It has proved a very popular pattern and is a ready seller.

Glass Stand and Hand Lamps in a great variety of styles and sizes. The newest and best designs imported every season, and dealers cannot do better than order a sample line, and leave the selection more or less in our hands. Furnished complete with burners and chimneys or stands only as desired.



**No. 9851** Glass Stand Lamp.



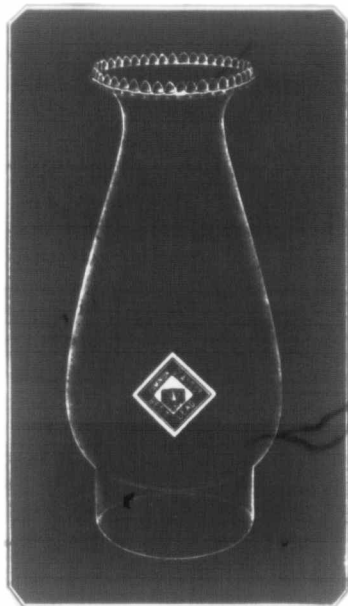

**Victor Top**—For Sun Burners. No. 0, bottom diameter, 2 in.; No. 1, bottom diameter, 2½ in.; No. 2, bottom diameter, 3 in. First quality papered and labeled. Pure Quaker Flint.

Also in La Bastie Glass.

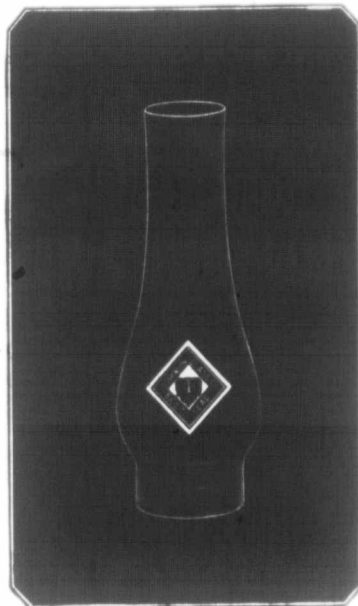

**No. 2 Rochester**—Bottom diameter, 2½ in.; height, 9 in.

**No. 0 Rochester**—Bottom diameter, 1 9-16 in.

**No. 1 Rochester**—Bottom diameter, 2 in.

**No. 3 Rochester**—Bottom diameter, 4 in.

Nos. 2 and 3 also in La Bastie Glass.

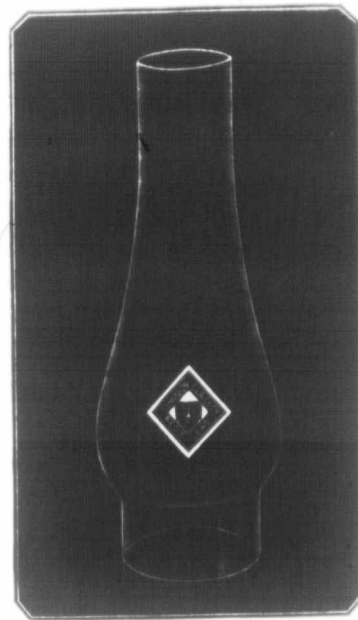

**No. 2 Electric**—Bottom diameter, 3 in.; height, 10 in. Is used on Electric and Banner Lamps, also on Climax and Sun Duplex Burners. Can be had either Oval or Round. In ordering please specify which Style you want.

Also in La Bastie Glass.

All kinds of Lamp Chimneys in ordinary use are carried in stock by us.

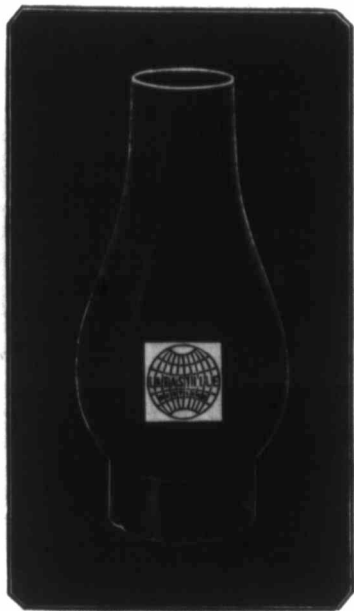

**La Bastie—Extra Heavy. For Sun Burners.**

- No. 0** Bottom diameter, 2 in.  
**No. 1** Bottom diameter, 2½ in.  
**No. 2** Bottom diameter, 3 in.  
 Also in La Bastie Glass.



**Globe Engraved—For Sun Burners.**

- No. 1** Bottom diameter, 2½ in.  
**No. 2** Bottom diameter, 3 in.

Also Etched and Decorated Globe and Dome Chimneys in a variety of patterns.



- No. 0** Tubular Globe—Height 6½ in. Diameter of top, 2 13-16 in.; diameter of bottom, 3½ in.  
**No. 0** Tubular Globe—With Bullseye.  
**No. 0** Tubular Globe—Ruby.  
**No. 1** Tubular Globe—Height, 7½ in. Diameter of top, 2½ in.; diameter of bottom, 3½ in.  
 Also Senior and Junior Buckeye, and Nos. 39 and 6 Railroad Lantern Globes.

All kinds of Lamp Chimneys in ordinary use are carried in stock by us. Special lists on application.



**No. 9706** Iron, Height 27 in., Black Wrought Iron Finish.



**No. 8057** Height 25 in., Polished Brass



**No. 9703** Iron, Height 23 in., Black Wrought Iron Finish.

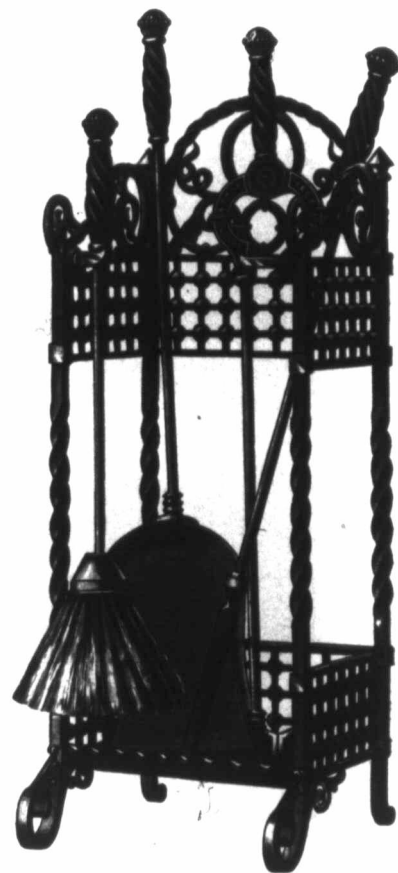

**No. 9709** Iron, Height 24 inches, Black Wrought Iron Finish.

## Brass and Iron Fire Sets.

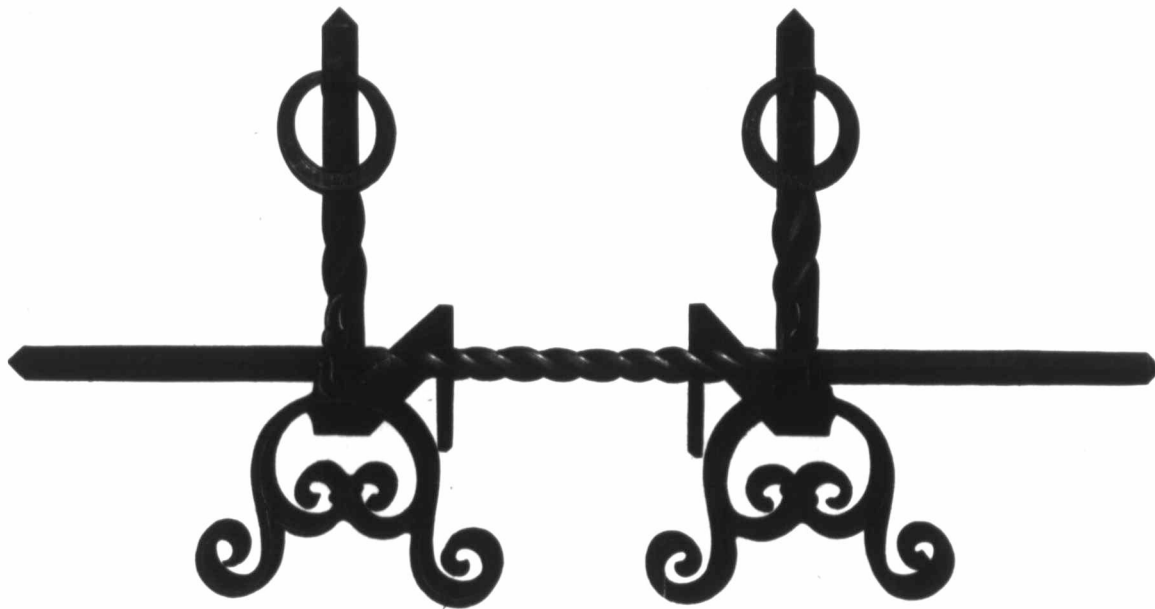

**No. 9534** Iron Andirons with Bar—Height 15½ inches, Length of Bar 30 inches, Black Wrought Iron Finish.



**No. 9510** Iron Andirons—Height 17 inches, Black Wrought Iron Finish.

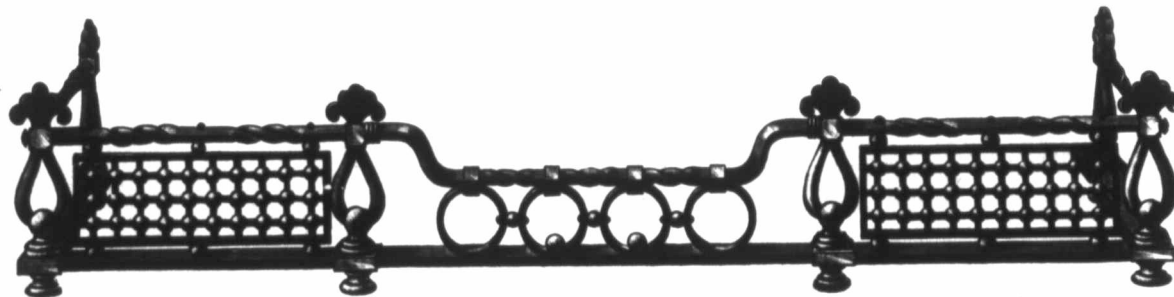

**No. 9052** Iron Fender—Black Wrought Iron Finish, Height 8 inches, in the following Lengths: 36 inches, 42 inches.

THESE Popular Goods are meeting with a largely increasing sale. We have a Large variety of Other Patterns besides those illustrated in Catalogue, and will send more Designs on application.



**No. 9512** Iron Andirons  
height 14 inches,  
Black Wrought Iron Finish, also Brass  
Finish Front.

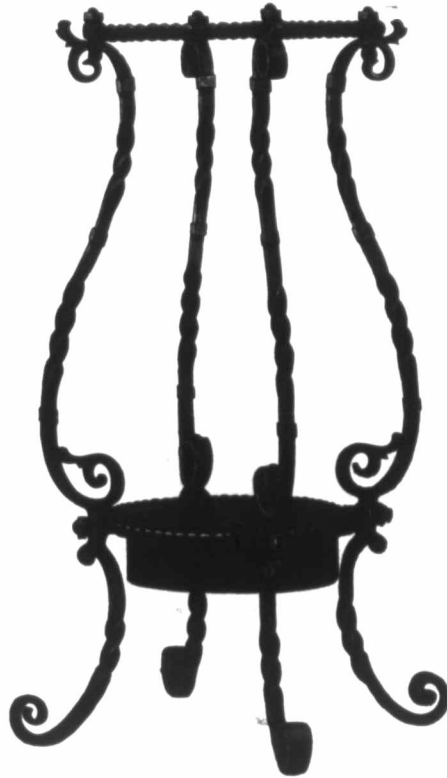

**No. 3021** Umbrella Stand—Height 22 in.,  
Black Wrought Iron Finish.



**No. 9542  $\frac{1}{2}$**  Iron Andirons—Height 16 $\frac{1}{2}$  in.,  
Black Wrought Iron Finish.

Brass and Iron Fenders, Andirons, Coal Hods and Umbrella Stands.

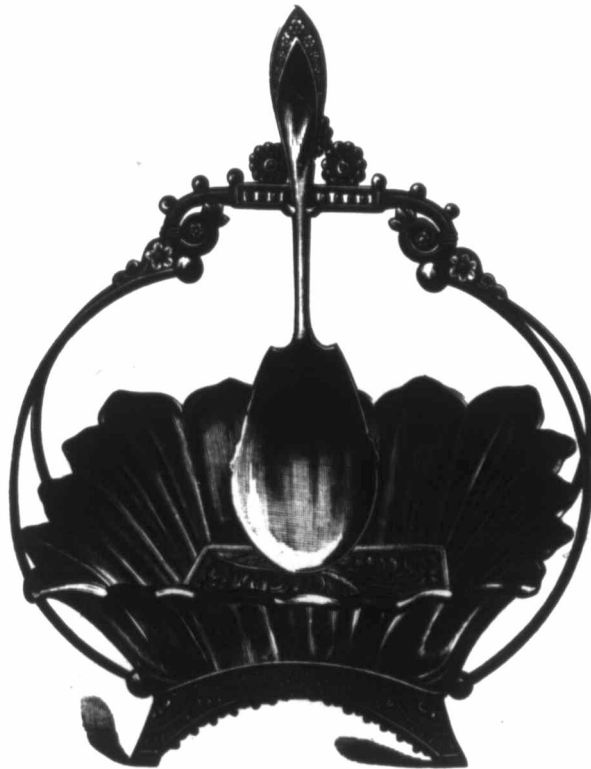

**No. 0137** Fruit Dish.—Quadruple Plate. Ruby Shaded Glass.



**No. 645** Pickle Caster  
—Crystal Glass.  
Special Silver Plate.



**No. 080** Pickle Caster  
—Ruby Glass.  
Special Silver Plate.

A Great Variety of Patterns of all Goods in Quadruple Silver Plate. See list page 110.



1



**No. 9** Caster—Chased, with Five Engraved Bottles. Special Silver Plate.

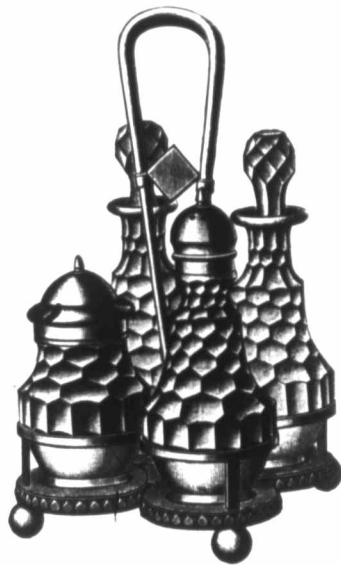

**No. 350** Caster—Quadruple Plate. (1847 Roger Bros.)

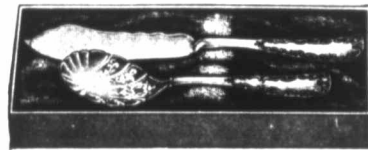

**Sugar Shell and Twist Butter Knife—A 1**  
Silver Plate and Sterling Silver.



**No. 083** Cake Basket.

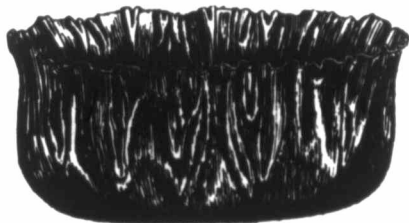

**No. 01** Nut or Salad Bowl.

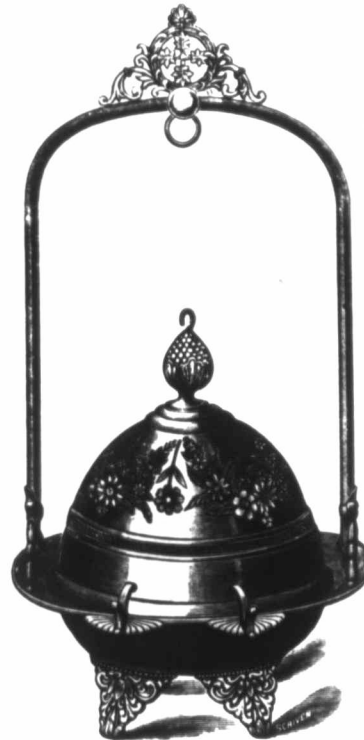

**No. 1351** Butter Dish.

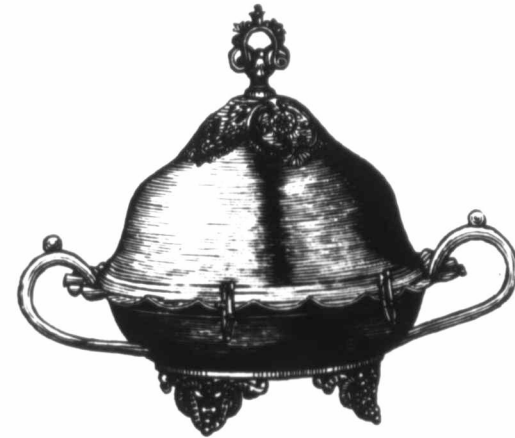

**No. 1356** Butter Dish—Crystal Drainer. Fine Silver Plate.



**No. 431** Water Pitcher.

Quadruple Silver Plate, guaranteed by the Meriden Britannia Co. (1847 Roger Bros.)





**No. 2001** Spoon Holder—Satin Engraved.



**No. 2001** Teapot—Satin Engraved.



**No. 2001** Cream—Satin Engraved.



**No. 2001** Sugar—Satin Engraved.



**No. 63** Salt and Pepper—Silver Plated, in Box.



**No. 357** Salt or Pepper—Cut Glass.



**No. 270** Salt or Pepper—Decorated.

Quadruple Silver Plate, Guaranteed by the Meriden Britannia Co.

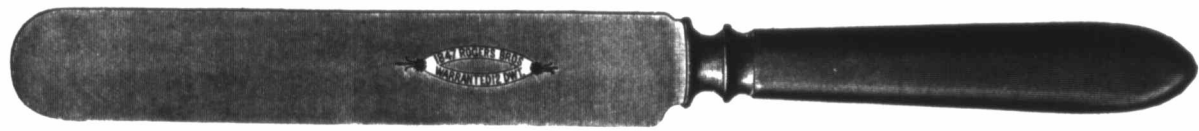

**No. 12** Medium and Dessert Knives—Rounded Ends. Not Pointed as shown.



**No. 051** Baking Dish.



**No. 174** Baking Dish—Satin Engraved.

Fine Quadruple Silver Plate, Guaranteed by the Meridan Britannia Co. (1847 Roger Bros.)



**Silver Ware**  
**OF THE HIGHEST GRADE**  
 THE QUESTION: WILL IT WEAR?  
 need never be asked  
 if your Goods  
 bear the

TRADE MARK  
**1847. ROGERS BROS.**  
 as this  
 in itself  
 guarantees  
 the quality:  
**BE SURE THE PREFIX**  
**1847.**  
 IS STAMPED ON EVERY ARTICLE.  
 THESE GOODS HAVE STOOD THE TEST FOR NEARLY  
 ♦ **HALF A CENTURY** ♦  
 SOLD BY FIRST-CLASS DEALERS.



**No. 121** Cup—Satin En-  
 graved. A large  
 variety of other patterns.

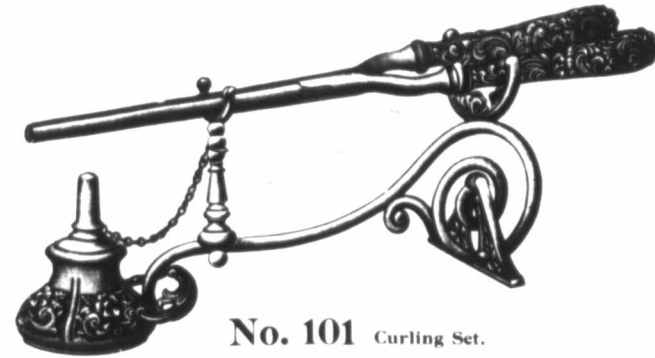

**No. 101** Curling Set.

## Other Goods in Fine Silver Plate.

- |                          |                                   |                          |                     |   |                       |
|--------------------------|-----------------------------------|--------------------------|---------------------|---|-----------------------|
| Atomizers                | Combs                             | Gravy Spoons             | Nut Bowls           | Sugar Tongs                                     | Napkin Rings          |
| Bake Dishes              | Cologne Bottles                   | Gipsy Kettles            | Nut Cracks          | Syrup Jugs                                      | Creams                |
| Baskets (Cake)           | Curling sets                      | Grape Scissors           | Nut Picks           | Trinket Trays                                   | Sugars                |
| Baskets (Bread)          | Crumb Trays                       | Hand Mirrors             | Oyster Forks        | Tea Kettles                                     | Bonnet Brushes        |
| Berry Dishes             | Cream Ladles                      | Hairpin Boxes            | Oyster Ladles       | Tea Sets  | Combs                 |
| Berry Spoons             | Creams and Sugars                 | Ice Pitchers             | Oyster Toureens     | Tea Pots Tete-a-tete Sets                       | Hair Brushes          |
| Biscuit Jars             | Cream Jugs                        | Ice Tubs                 | Peppers and Salts   | Tea Balls                                       | Shoe Horns            |
| Butter Tubes             | Child's Cups                      | Individual Butter Plates | Pitchers, Water     | Tea Spoons                                      | Button Hooks          |
| Bonbon Boxes             | Dessert Sets                      | Individual Sugars        | Pitchers, Tilting   | Table Spoons                                    | Six Nut Picks in Case |
| Brushes (Shaving)        | Dessert Sugars and Creams         | Individual Casters       | Pickle Casters      | Tea Knives                                      | Curling Tongs         |
| Brushes (Hair)           | Dessert Forks                     | Inkstands                | Pie Knives          | Toast Racks                                     | Brush and Comb Sets   |
| Bureau Boxes             | Dessert Knives                    | Jardinieres              | Pin Holders         | Tobacco Boxes                                   | Cake Forks            |
| Button Hooks             | Dessert Spoons                    | Jewel Caskets            | Playing Card Cases  | Vases   | Jelly Knives          |
| Butter Knives            | Dessert Knives and Forks in Cases | Jiggers                  | Pocket Flasks       | Waiters   | Butter Knives         |
| Butter Dishes            | Egg Stands                        | Julep Strainers          | Puff Boxes          | Water Pitchers                                  | Sugar Shells          |
| Cake Knives              | Egg Spoons                        | Kettles, Tea             | Photo Frames        | Whisk Brooms                                    | Souvenir Spoons       |
| Candelabra               | Epergnes                          | Knives, all kinds        | Salad Casters       | English Oak Goods—With Silver-Plated Mountings: | Sardine Forks         |
| Candlesticks             | Fish Knives and Forks             | Knife Rests              | Salt Shakers        | Biscuit Jars                                    | Salad Forks           |
| Card Receivers           | Flower Vases                      | Ladles, all kinds        | Salt Cellars        | Shaving Casters                                 | Orange Spoons         |
| Carving Sets             | Flatware, all kinds               | Liquor Mixers            | Salt Spoons         | Breakfast Casters                               | Ice Cream Spoons      |
| Casters, Breakfast       | Flasks                            | Match Boxes              | Shoe Horns          | Liquor Stands                                   | Fruit Forks           |
| Casters, Dinner          | Forks, Table and Dessert          | Manicure Sets            | Shaving Mugs        | Salad Bowls and Servers                         | Bon Bon Dishes        |
| Casters, Individual      | Fruit Dishes                      | Mirrors                  | Silver Polish       | Tea Trays                                       | Sugar Sifter          |
| Casters, Oil and Vinegar | Fruit Knives                      | Mustard Spoons           | Soap Boxes          | Gongs   | Preserve Spoons       |
| Case Goods               | Fern Dishes                       | Mustard Pots             | Soup Toureens       | Sterling Silver Goods.                          | Berry Spoons          |
| Celery Stands            | Gravy Boats                       | Marmalade Jars           | Soup Ladles         | Salts   | Coffee Spoons         |
| Champagne Faucets        | Gravy Ladles                      | Napkin Rings             | Spoons of all kinds | Child's Cups                                    | Tea Spoons            |
| Child's Knives and Forks |                                   |                          | Spoon Holders       |   | Table Spoons          |
| Cigar Boxes              |                                   |                          | Sugars and Creams   |   | Dessert Spoons        |
| Claret Jugs              |                                   |                          | Sugar Boxes         |   | Dessert Forks         |
| Coffee Spoons            |                                   |                          | Sugar Shells        |   | Table Forks           |



Five O'clock Tea Kettles and Chafing Dishes.



**No. 65** Height complete, 10 inches; Diameter of Base, 6 inches; Capacity of Kettle, 2 Pints. Stand and Kettle Brass.



**No. 1051** Chafing Dish—Polished Nickel. Diameter, 9½ inches; Capacity, 3 Pints. Ventilated Asbestos Lamp, with Extra Pan for hot water; Double Tin-lined throughout.



**No. 1008** Chafing Dish—Polished Nickel. Diameter, 8½ inches; Capacity, 2 Pints.

**No. 1010** Diameter, 9½ inches; Capacity, 3 Pints.

Ventilated Asbestos Lamp, with Extra Pan for hot water. Double Tin-lined throughout.



**No. 9A** Height complete, 13 inches; capacity of Kettle, 2 Pints, with Brass Kettle.



**No. 50|9** Height, 15 inches; Capacity of Kettle, 2 Pints, with Brass Kettle.



**No. 52|10** Height, 15 inches; Capacity of Kettle, 2½ Pints, with Brass Kettle.



**No. 86** Height complete, 11 inches; Capacity of Kettle, 2 Pints. Stand and Kettle, Brass.



## Inkstands.

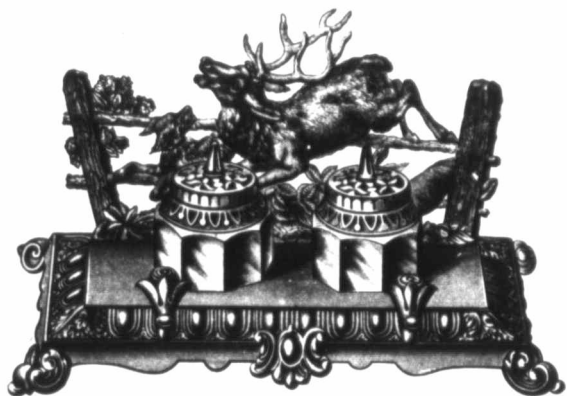

**No. 7030** Inkstand—Length 9 in., Width 5 in., Height 5 in., Polished Gilt Finish, Bright Silver Finish.



**No. 7059** Inkstand  
Height 3 inches, Diameter of Base 3 in., Bright Silver.

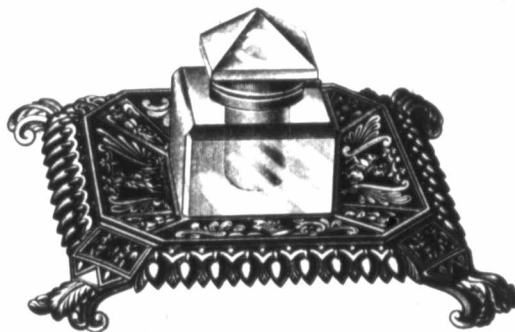

**No. 7029** Inkstand Length 8 in., Width 8 in., Height 4 in., Cut Glass Bottle, Hinge Cover, Polished Gilt Finish.

## Hand Bells.

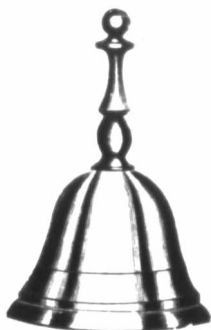

**No. 093** Hand Bell  
Silver Plated



**No. 0104** Hand Bell  
Clouded Oxidized Silver.



**No. 9410** Call Bell  
Nickel Plated, Bronze Base.

WE have a Large Variety of Handsome Goods in Gold Finish, comprising in part: Photo Frames, Mirrors for Tables, Candlesticks, Candelabra, Paper Racks, Smoking Sets, Inkstands, Paper Weights, Card Trays, Sconces, Match Safes, and many other Novelties, Rich and Handsome.

## Call Bells.



**No. 2200** Call Bell  
Silver Plated, White Marble Base.

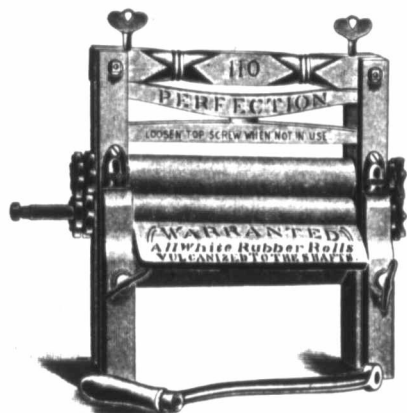

**Peerless Wringer**—Double Top Screw—Most popular Wood Frame Wringer in the market. The cut shows a Perfection Wringer, which is identically the same as Peerless. Also "Cleveland," same style and size, but with Ball-Bearings—the easiest turning Wringer made.

No. 11—Solid Rubber Rolls, 11x1½ in.  
 " 12 " " " 12x1½ in.

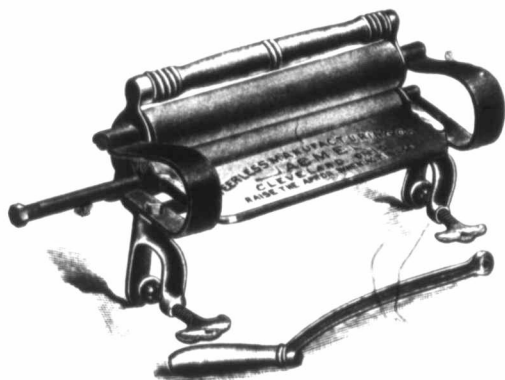

**The Acme Wringer**—Has device for removing pressure from rolls when not in use.

No. 2—Solid Rubber Rolls, 11x1½ in.  
 " 3 " " " 12x1½ in.



**The Lightning Freezer.**

RUNS EASY, freezes quickly, is economical in the use of salt and ice, and the quality of the product is the finest.

Pails of the best white Virginia cedar, with electric-welded wire hoops—guaranteed not to fall off.

Drawn Steel Bottom Cans that cannot be displaced and will not break or leak.

Quadruple motion, running so easily that it is fun to do the work—no strength expended to keep the pail from wobbling.

Famous Wheel Dasher, with automatic wood scraper kept always in place.

Combination Hinge Top, and gearing completely covered—fingers, ice or salt cannot get between the cogs.

Inside parts coated with pure block tin; rest of ironwork smoothly galvanized. Sizes, 2, 3, 4, 6, 8, 10, 12 and 14 quarts. Also with crank or fly wheel, for hotels, restaurants and confectioners, in 14 and 20 quart sizes. Large sizes not carried in stock but will be specially ordered if required.

"FREEZERS AND FREEZING," a booklet that tells all about the Lightning Freezer and contains recipes by Mrs. S. T. Rorer, mailed for the asking.



**A. M. Co. Eureka Wringer**—(Genuine) The standard for a quarter of a century, having rolls of extra quality and selected material throughout.

No. 10—Solid Rubber Rolls, 10x1½ in.  
 " 11 " " " 11x1½ in.  
 " 12 " " " 12x1½ in.  
 " 14 " " " 14x1½ in.  
 " 16 " " " 16x2 in.



**Gem Ice Shave**—Is a simple and handy tool for shaving and collecting ice from blocks without removing the latter from the refrigerator or ice chest. It is constructed like an ordinary plane, made of galvanized cast iron, with a knife adjustable to shaving fine or coarse. In front of the knife is a receptacle about the size of a tumbler, closed by a lid, in which the shaved ice collects. When filled, the lid is raised and contents emptied, as shown in cut.

Shaved ice is desirable for a great variety of purposes, such as: For cooling Cantaloupes, Melons and other fruits. For use in sick rooms—dissolving quickly in the mouth. Making ice Poulitices; being fine, it perfectly fits the parts to which applied. For cooling Oysters on half shell. For cooling Water, Wines or other liquids. For making Lemonade or Iced Drinks of any kind. For use at Soda Fountains, Bar Rooms and Restaurants.



**Star Ice Chipper**—Cut Half-Size. A simple and cheap tool for chipping ice for use in Ice Cream Freezers.



**The Wonderful Lightning Dasher Egg Beaters—**

As a measuring glass, egg beater, cream whipper and dessert maker, for light and heavy mixtures, and as a drink mixer of any kind it cannot be excelled. It beats the whites of eggs and sugar together for icing, frosting, etc. It beats the entire egg for omelettes, etc. The graduating jar is very useful for measuring and weighing milk, sugar, flour, etc.

Also Dover Egg Beaters and Bryant Egg Beaters.



**Keystone Beater No. 1**—This machine is especially designed to beat from one-half gill to two quarts of light materials, and one to twelve eggs, creams mellow fruit, mixes thin batters, beats eggs in one-quarter minute, makes sauce, mixes drinks, dissolves sugar, etc., makes icings, mixes powders, whips cream, prepares infants' food, etc., etc. Designed to be adjusted to the wall over the kitchen table so as to be always ready for instant use. Mrs. Rorer, principal Philadelphia Cooking School, says: "I have thoroughly tested the merits of the Keystone Culinary Beaters and find them to be as represented. I unhesitatingly pronounce them superior to any device I have ever seen or used for the purpose designated."



**Keystone Beater No. 1 and Ice Cream Attachment**—An Ice Cream Freezer, economizes in Ice, in Cream and in Labour and produces a cream as smooth as velvet.

A Keystone Beater (one of these celebrated culinary articles almost indispensable in the kitchen for making cake, bread, etc., beating eggs, etc., whipping cream, fruit, vegetables, etc., and making everything). Reduces the labour of cooking to a mere bagatelle and produces results impossible by hand or any other method.



**Witchkloth and Seloct Cloth**—For Polishing Silverware, Glass, Bicycles, Furniture, or anything you want to keep bright with the least work.



**Balloon Fly Trap.**



**Smoothing Irons**—Mrs. Pott's Cold Handle, Double Pointed Smoothing and Polishing Irons. Three Irons, one Handle and Stand constitute a set as represented in cut. There are three sizes in each set. No. 1 weighs four pounds, has one round end for polishing or glossing, and is very suitable for light work. No. 2 weighs five pounds and is for general use. No. 3 weighs six pounds and is suitable for tablecloths, sheets, etc. No. 50 set is Nickel Plated; No. 55 set is Plain Polished. Extra Wood Handles as above can be had separately.



**Enterprise Meat Choppers**—Tinned, chops two pounds per minute. No. 10, Tinned, weight 8 lbs.



**Everlasting Handles**—The increasing demand for extra handles for Mrs. Pott's Irons, to replace broken ones, prompted the effort to invent a permanent handle, which we now present, believing that it will supply a long felt want. Nickel plated.

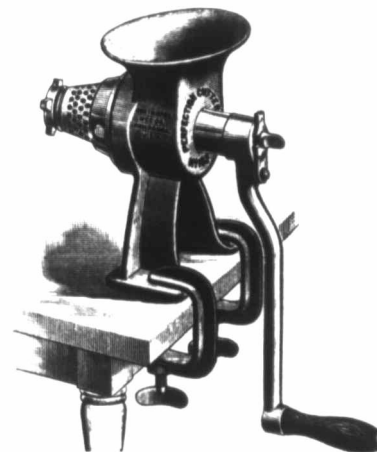

**New Perfection Cutter (with clamps)**—Called by Mrs. Rorer, "The Cook's Right Arm"; simple to use, easy to clean, requires no repairs, does its work perfectly. Some of the few things it will chop: Cooked Meats, Clams for Chowder, Beef Suet, Candied Fruits, Almonds, Coconut, Citron, Figs, etc. No. 101 cuts 1 lb. per minute. No. 102 cuts 2 lbs. per minute. No. 103 cuts 3 lbs. per minute.



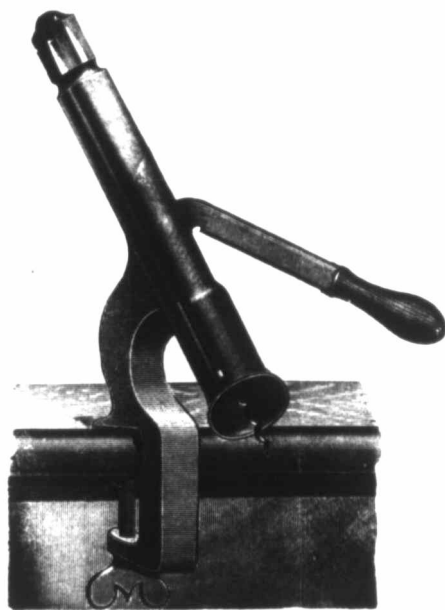

**Lightning Cork Screw**—The Best and most effective Corkscrew in the market. By two movements of the Lever, the cork is extracted from bottle and released from screw. All parts interchangeable. All wearing parts made of brass. Screws easily replaced. Nickel plated.

**T**HE Reasons why the Rapid Cork Pullers and Lemon Squeezers are the Best ever manufactured are as follows:

- First—It is the Simplest and Cheapest in the Market.
  - Second—In pulling corks you never break a bottle, as the strain is on the strongest part of the bottle.
  - Third—You can cut the wires and pull the cork of a Bass Ale or any Mineral Water Bottle with one motion of the hand.
  - Fourth—The Pullers are so made that any part can be replaced without returning the entire machine to the factory, thus saving express charges.
  - Fifth—It is much smaller than other machines of the kind, and consequently takes up less room.
- The Rapid Squeezer is the simplest in construction and will not get out of order.
- It presses and automatically revolves the Lemon on the Cone so that all the juice is extracted with one motion.
- The Cup and Cone are covered with Sheet Aluminum Metal, which is not affected by the acid of the Lemon.
- The Cup and Cone can be easily removed for cleaning, the Glass Holder is adjustable for any height of Glass, and the machine is so simple that there is nothing about it to get out of order.
- The Cup and Cone form a strainer and will not clog like perforated strainers in other machines.

**DIRECTIONS FOR CORK PULLER**—Screw the Puller to a Table or Bar which is firm enough so it will not spring. Take hold of the bottom of the bottle with the left hand and hold it up perpendicular and firmly into the mouth of the Push-off, then with the right hand **PUSH DOWN QUICKLY WITH FORCE** the Lever or Handle until it hangs straight with the body of the Puller. This cuts the wires and removes the Cork from the Bottle, then throw back the Lever and the Cork will drop from the Screw. — The Machine should be kept **WELL OILED**, which can be done by dropping a little oil in the hole marked "Oil," just above the left-handed screw, which holds the Push-off to the body of the Puller, and also by removing the cap marked "Rapid," and dropping a little oil inside of the body.

**DIRECTIONS FOR LEMON SQUEEZERS**—First—Cut the Lemon and place one-half on the Cone in the Cup, press down with the Lever, and this automatically presses and revolves the lemon on the Cone, so that every drop of juice is taken out. Second—Be sure that the cup is pushed back against the body of the Squeezer, so the Cap will descend directly on the Cone. Third—The Spindle and Gear on the inside of the machine should be sufficiently oiled so that the machine will work easily, and to do this, unscrew the cap marked "Rapid" and drop a few drops of any machine oil into the body. Fourth—To clean the Cup and Cone it is necessary to remove them from the body of the Squeezer.

Each Machine is packed in a locked corner wood box, convenient for shipping.—Other styles of Patent Cork Pullers carried in stock.



**No. 28** "Rapid" Cork Puller, also Rapid Lemon Squeezers.

**Bar Goods—**

- Bitter Bottles
- Bar Bottles
- Champagne Taps
- Cigar Lighters
- Decanters
- Glassware, all kinds
- Glass Brushes
- Ice Chippers
- Ice Shaves
- Jiggers
- Lemon Squeezers
- Liquor Mixers
- Lindley Strainers
- Pepper and Salt Shakers
- Pitcher Mats
- Rubber Corks
- Rubber Matting
- Silver Mounted Corks
- Spoons, all sizes
- Towel Holders
- Trays, all kinds
- Counters, Back Bars, Mirrors, and Complete Furnishings.



**Tea Trays**—Japanned, Assorted Patterns.  
Inches: 14, 16, 18, 20, 22, 24, 26, 28.

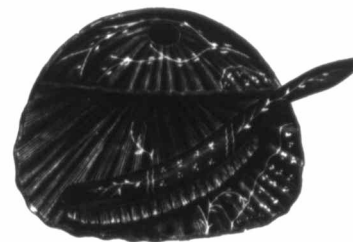

**Crumb Trays and Brushes**—Fancy Shell, Assorted Colours. Also in Silver Plate, Oak, Papier Mache, etc.



**Oval Wire Dish Covers**—Inches: 12, 14, 16, 18, 20.



**No. 30 Cuspadore**—Composite Hard Metal, Nickel Plated; 8 inches diameter, 6 inches deep.



**Tea-Pot Stands.**



**No. 2 Cuspadore**—Brass, Nickel Plated, Self Righting; 7 1/4 inches diameter, 5 3/4 inches deep.



**No. 4 Cuspadore**—Assorted Colours, Self Righting, 8 1/4 inches diameter.  
**No. 2 Cuspadore**—Assorted Colours, Self Righting, 7 1/4 inches diameter.

**Daisy Cuspadore**—Assorted Colours, not Self Righting, 7 1/4 inches diameter.



## Japanned Tinware.



**Toilet Jars**—With or Without Bails, No. 1, Oak Grain; No. 01, Assorted Colours.

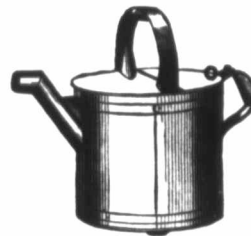

**Carriers—Water, Oval, Oak Grained,** Nos. 1 and 2.



**Toilet Water Carriers**—No. 1, Oak Grain; No. 01, Assorted Colours.



**Baths—Children's.** No. 2, 29 inches; No. 3, 34 inches.



**Pails—Chamber, Assorted Colours,** 12 and 16 Quarts.



**Hods—Coal, Open.** No. 6, Gold Stripes; No. 7, Galvanized.



**Covered Dust Pans**—Ornamented.



**Pans—Dust, Corrugated, Assorted Colours.**



**Hods—Coal, Helmet.** No. 2.



## Perfection Granite Ironware.



**French Coffee Biggin—With White Metal Mountings and Asbestos Cushion Copper Bottoms.**

No. 3792—2 Pints	No. 3795—5 Pints
No. 3793—3 Pints	No. 3796—6 Pints
No. 3794—4 Pints	

**Asbestos Cushion Bottoms**—This bottom quickly receives and diffuses equally the heat, avoiding the sudden shock which often cracks the enamel. It is absolutely proof against the scorching of Tea leaves or Coffee grounds which rest on the bottom, imparting a bitter and unpalatable flavour.



**Tea Pots—With White Metal Mountings, Protection Bands and Copper Bottoms.**

No. 4062—2 Pints	No. 4064—4 Pints
No. 4063—3 Pints	No. 4065—5 Pints

## Agate Ironware.



**Tea Pots—With Retinned Covers.**

No.	00	011	012	013	014	015
Quarts	1	1½	2	3	4	5

**Coffee Pots—**

No.	00½	011½	012½	013½	014½	015½
Quarts	1	1½	2	3	4	5



**French Coffee Biggin—With Polished Tin Filters and Asbestos Cushion Copper Bottoms**

No. 3502—2 Pints	No. 3505—5 Pints
No. 3503—3 Pints	No. 3506—6 Pints
No. 3504—4 Pints	



## Agate and Enameled Ironware.



Tea Kettles—Pit Bottom.

No.	22	24	26	28
Inches	8 $\frac{1}{2}$	9 $\frac{1}{2}$	10 $\frac{1}{2}$	11
Diameter of Pit	6	7	8	9
Quarts	4	5	7	9

Tea Kettles—Flat Bottom.

No.	16	18	20	22	24	26	28	30
Inches	6 $\frac{1}{2}$	7 $\frac{1}{2}$	8	8 $\frac{1}{2}$	9 $\frac{1}{2}$	10 $\frac{1}{2}$	11	11 $\frac{1}{2}$
Stove Size	3	4	5	6	7	8	9	10
Quarts	1 $\frac{1}{2}$	2	3	4	5	7	9	11



Windsor Sauce Pans—With Retinned Covers.

No.	12	14	16	18	20
Inches	4 $\frac{1}{2}$	5 $\frac{1}{2}$	6 $\frac{1}{2}$	7 $\frac{1}{2}$	8
Quarts	$\frac{1}{2}$	$\frac{3}{4}$	1 $\frac{1}{4}$	1 $\frac{3}{4}$	2 $\frac{1}{2}$
No.	22	24	26	28	30
Inches	8 $\frac{1}{2}$	9 $\frac{1}{2}$	10 $\frac{1}{2}$	11 $\frac{1}{2}$	12 $\frac{1}{2}$
Quarts	3 $\frac{1}{2}$	4 $\frac{1}{2}$	5 $\frac{1}{2}$	8	10



Lipped Sauce Pans With Retinned Covers.

No.	10	12	14	16	18	20	22	24	26	28
Inches	4	4 $\frac{1}{2}$	5 $\frac{1}{2}$	6 $\frac{1}{2}$	7 $\frac{1}{2}$	8	8 $\frac{1}{2}$	9 $\frac{1}{2}$	10 $\frac{1}{2}$	11
Quarts	$\frac{1}{2}$	1	1 $\frac{1}{2}$	2	2 $\frac{1}{2}$	3	4	5	6	7 $\frac{1}{2}$

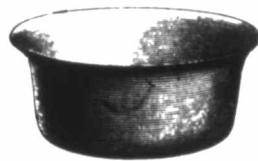

Mixing Bowls—White only.

No.	20	22	24	26	28	30	32	34	36
Inches	8	8 $\frac{1}{2}$	9 $\frac{1}{2}$	10 $\frac{1}{2}$	11	11 $\frac{1}{2}$	12 $\frac{1}{2}$	13 $\frac{1}{2}$	14 $\frac{1}{2}$



Berlin Kettles—Shallow, with Retinned Covers.

No.	14	16	18	20	22	24	26	28
Inches	5 $\frac{1}{2}$	6 $\frac{1}{2}$	7 $\frac{1}{2}$	8	8 $\frac{1}{2}$	9 $\frac{1}{2}$	10 $\frac{1}{2}$	11
Quarts	1	1 $\frac{1}{2}$	2	3	4	5	6 $\frac{1}{2}$	8

Convex Kettles—Deep, and Covers.

No.	14	16	18	20	22	24	26	28
Inches	5 $\frac{1}{2}$	6 $\frac{1}{2}$	7 $\frac{1}{2}$	8	8 $\frac{1}{2}$	9 $\frac{1}{2}$	10 $\frac{1}{2}$	11
Quarts	1 $\frac{1}{2}$	2 $\frac{1}{2}$	3	4	5	7	8	10

Also Straight Kettles or Pails, from 1 to 8 quarts, with Covers.



Strong Fry-Pans—

No.	22	24	26	28
Inches	8 $\frac{1}{2}$	9 $\frac{1}{2}$	10 $\frac{1}{2}$	11

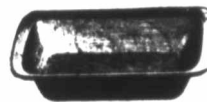

Oblong Pudding Dishes—

No.	20	22	24	26	28	30	32	34	36	38
Inches	8	8 $\frac{1}{2}$	9 $\frac{1}{2}$	10 $\frac{1}{2}$	11	11 $\frac{1}{2}$	12 $\frac{1}{2}$	13 $\frac{1}{2}$	14 $\frac{1}{2}$	15



Collenders—

No.	24	26	28
Inches	9 $\frac{1}{2}$	10 $\frac{1}{2}$	11



Rice or Milk Boilers—With Retinned Covers.

No.	12	14	16	18	20
Inches	4 $\frac{1}{2}$	5 $\frac{1}{2}$	6 $\frac{1}{2}$	7 $\frac{1}{2}$	8
Quarts	$\frac{1}{2}$	1	1 $\frac{1}{2}$	2	3

Sizes may vary somewhat but are approximately correct. When ordering give number and size.



## Agate and Enameled Ironware.



**Dinner Plates—White only.**  
 No. 18 20 22 24  
 Inches 7½ 8 8½ 9½



**Soup Plates—White only.**  
 No. 22 24  
 Inches 8½ 9½



**Oval Meat Dishes—White only.**  
 No. 30 35 40 48  
 Inches 11½ 13½ 15½ 19½



**Bowl Shaped Cups—White only.**  
 No. 8 9 10  
 Inches 3½ 3½ 4



**Deep Saucers—White only.**  
 No. 13 14 15  
 Inches 5½ 5½ 5½



**Straight Mugs—White only.**  
 No. 7 8 9  
 Inches 2½ 3½ 3½



**Sugar Boxes—White only.**  
 No. 14, 5½ inches.



**Soup Tureens—White only.**  
 No. 22 24 26  
 Inches 8½ 9½ 10½  
 Quarts 2½ 4 5½



**Soup Bowls—White only.**  
 No. 14 16 18 20 22  
 Inches 5½ 6½ 7½ 8 8½



**Milk Jugs—White only.**  
 No. 7 8 9 10 12 14 16  
 Inches 2½ 3½ 3½ 4 4½ 5½ 6½



**Funnels—**  
 No. 10 12 14  
 Inches 4 4½ 5½



**Candlesticks—White only.**  
 No. 13, 5½ inches.

Sizes may vary somewhat, but are approximately correct. — When ordering, give Number and Size.



## Agate and Enameled Ironware.

Sizes may vary somewhat but are approximately correct. When ordering give Number and Size.



**Lipped Preserving Kettles—Grey, without Covers.**

No.	26	28	30	32	34	36
Inches	10½	11	11½	12½	13½	14½
Quarts	5	6	8	10	12	14



**Seamless Ewers—White only.**

No.	13	15	17	20
Inches	5½	5½	6½	8
Quarts	1½	2	3	5½



**Toilet Buckets—With Valve Cover, Seamed, white only.**

No.	26	28
Inches	10½	11



**Oblong Roast Pans—Grey.**

No.	30	35	40	45
Inches long	11½	13½	15½	17½



**Hanging Soap Dishes—White only.**

No. 13, 5½ inches.



**Chambers—White only.**

No.	18	20	22	24
Inches	7½	8	8½	9½



**Oval Dish Washers—White only.**

No.	35	38	42	46
Inches	13½	15	16½	18½

**Round Dish Washers—Blue and Grey.**

No.	40	42	44	46
Inches	16	17	18	19

### OTHER GOODS IN STOCK, NOT ILLUSTRATED—

Buckets, white or grey	Pie Plates, grey
Basting Spoons, white or grey	Puttling Dishes, oval, grey
Coffee Boilers, grey	Skimmers, white or grey
Cuspadores, white or grey	Soup Ladles, white or grey
Dippers, white or grey	Spiders, grey
Fish Kettles, blue or white	Milk Pans, 6, 8, 10, 12 quarts
Puttling Bowls, white	



**Wash Basins—White and Grey.**

No.	28	30	32	34	36
Inches	11	11½	12½	13½	14½

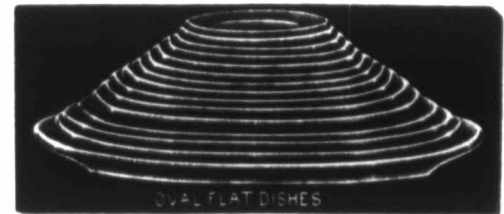

WHEN ordering, always state if Trade Size or Actual Full Size is wanted. — Sizes may vary somewhat at different times, but are approximately correct.

## List of White Graniteware or Ironstone.

### PLAIN SHAPES.

	TRADE SIZE.	FULL SIZE.
Bakers,	2½ inch,	5 inch
Bakers,	3 inch,	5½ inch
Bakers,	4 inch,	6 inch
Bakers,	5 inch,	7 inch
Bakers,	6 inch,	8½ inch
Bakers,	7 inch,	9 inch
Bakers,	8 inch,	9½ inch
Bakers,	9 inch,	10½ inch
Bakers,	10 inch,	11½ inch
Bakers,	11 inch,	12½ inch

Bowls,	24s,	diameter 6 inch
Bowls,	30s,	" 5½ inch
Bowls,	36s,	" 4½ inch

Bowls—	DIAMETER.
oyster or porridge,	30s, 6 inch
"	36s, 5½ inch

Brush Trays, with Covers

Brush Vases

Butters, covered, loose drainers

Butter Pads, individual

Chambers—

covered and uncovered, 2 sizes

Coffee House, individual creams

	TRADE SIZE.	FULL SIZE.
Cover Dishes, oval,	7 inch,	8 inch
Cover Dishes, oval,	8 inch,	9 inch
Cover Dishes, oval,	9 inch,	10½ inch
Cover Dishes, oval,	10 inch,	11 inch

Cups and Saucers—  
medium and heavy,

"	Baltimore teas handled
"	London teas handled
"	London teas unhandled
"	Irish teas handled
"	Irish teas unhandled

	TRADE SIZE.	FULL SIZE.
Dishes, oval, flat,	3 inch,	6 inch
Dishes, oval, flat,	4 inch,	7 inch
Dishes, oval, flat,	5 inch,	8 inch
Dishes, oval, flat,	6 inch,	9 inch
Dishes, oval, flat,	7 inch,	10 inch
Dishes, oval, flat,	8 inch,	10½ inch
Dishes, oval, flat,	9 inch,	11 inch
Dishes, oval, flat,	10 inch,	12½ inch
Dishes, oval, flat,	11 inch,	13½ inch
Dishes, oval, flat,	12 inch,	15 inch
Dishes, oval, flat,	13 inch,	16 inch
Dishes, oval, flat,	14 inch,	16½ inch
Dishes, oval, flat,	16 inch,	19 inch
Dishes, oval, flat,	18 inch,	21 inch

Egg Cups, single  
Egg Cups, double

Ewers and Basins, 2 sizes

Fruit Comports

	TRADE SIZE.	FULL SIZE.
Fruit Saucers,	4 inch,	4½ inch
Fruit Saucers,	4½ inch,	5½ inch

Ice Cream Saucers, 4 inch, 4½ inch  
Ice Cream Saucers, 4½ inch, 5½ inch

Jugs, oval shape,	4s,	capacity 4 quarts
Jugs, oval shape,	6s,	" 3 quarts
Jugs, oval shape,	12s,	" 2 quarts
Jugs, oval shape,	24s,	" 3 pints
Jugs, oval shape,	30s,	" 1½ pints
Jugs, oval shape,	36s,	" 1 pint
Jugs, oval shape,	42s,	" ¾ pint

Mugs, 30s, 3½ inch diam., 3¼ inch high

Oyster Tureens, round

Pickle Dishes, shell shape

	TRADE SIZE.	FULL SIZE.
Plates, flat,	8 inch,	9½ inch
Plates, flat,	7 inch,	8½ inch
Plates, flat,	6 inch,	7½ inch
Plates, flat,	5 inch,	6½ inch
Plates, flat,	3½ inch,	5 inch
Plates, flat,	3 inch,	4½ inch
Plates, flat,	2½ inch,	3½ inch

Salad Bowls

Sauce Boats

Sauce Boats, with fast stands

Sauce Tureens, complete  
Sauce Tureen Ladles

Slop Jars, covered

Soap Blocks

Soap Dishes, with drainer and cover

Soup Plates, same as flat plates

Soup Tureens, complete

Soup Tureen Ladles

Sugars, 24s, square, hotel shape—

top 4½x5½ inch

Sugars, 30s, square, hotel shape—

top 3½x4½ inch

Sugars, 24s, round hotel shape—

capacity 2 pints

Sugars, 30s, round hotel shape—

capacity 1½ pints

Toilet Sets, 9s, complete, 8 pieces; contain 1 ewer, 1 basin, 1 covered chamber, 1 brush vase, 1 soap dish, cover and lining

Toilet Sets, 4 pieces; contain 1 ewer, 1 basin, 1 uncovered chamber, 1 soap slab

Toilet Sets, 6 pieces; contain 1 ewer, 1 basin, 1 uncovered chamber, 1 covered soap dish with lining

Toilet Sets, made up in any combination desired, and any piece sold separately





**No. 509 Jardinier**—7, 8, 9 and 10 inch: a large variety of Patterns and Decorations in Assorted Sizes, 6, 7, 8, 9, 10 and 11 inch.

A nice line of common Earthenware Flower Pots with Saucers, 4, 5, 6, 7 and 8 inch. These can be handsomely painted and decorated.



**Butter Crock**—Stoneware, covered.  $\frac{1}{2}$  gal., 1, 2, 3, 4, 5, 6, or 8 gallons.



**Teapot**—Jet, Decorated, assorted Patterns and Shapes. 24s capacity 3 pints, 30s capacity 2 pints, 36s capacity 1 $\frac{1}{2}$  pints; also in Plain Jet, same sizes.

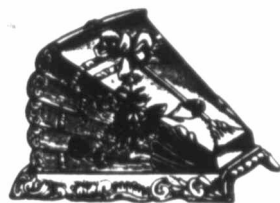

**Cheese Stand**—A large variety of Fancy Shapes, Patterns, Sizes and Prices.



**Jugs**—Majolica Ware, Assorted Patterns, Shapes and Sizes. 12s, capacity 3 pints; 24s, capacity 2 pints; 30s, capacity 1 pint. Also Printed and Decorated Patterns in great variety, with and without metal covers.

**List of Other Rockingham Ware Not Illustrated.**

	Trade Size.	Full Size.
Bakers—Oblong Shape,	6 inches.	8 inches.
"	7 "	8 $\frac{3}{4}$ "
"	8 "	9 $\frac{1}{4}$ "
"	9 "	10 "
"	10 "	11 "
"	11 "	12 "
"	12 "	13 "

Bowls—lipped, 12s diameter	9 inches.
"	10 "
"	11 "
"	12 $\frac{1}{2}$ "

Jugs—12s capacity	3 pints.
"	2 $\frac{1}{2}$ "
"	2 "
"	1 $\frac{1}{2}$ "
"	1 "

Pie Plates—8 inches, full size	9 inches.
"	10 "
"	11 "

Also Came Bowls—4s to 30s.

**List of Stoneware Not Illustrated.**

Liquor Jugs— $\frac{1}{2}$ , 1, 2, 3, 4, and 5 gallon, Imperial measure.  
 Churns—2, 3, 4, 5 and 6 gallon; also Churn Dashers.  
 Bean Pots— $\frac{1}{4}$ ,  $\frac{1}{2}$ , and 1 gallon.  
 Chicken Fountains—1 and 2 gallon.  
 Preserve Jars— $\frac{1}{4}$ ,  $\frac{1}{2}$ , and 1 gallon.  
 Cuspidors and Spittoons, large sizes.

When ordering, always state if Trade Size or Actual Size is wanted.



**Teapot**—Champion Shape, Rockingham Ware. 18s capacity 4 pints, 24s capacity 3 $\frac{1}{2}$  pints, 30s capacity 2 $\frac{1}{2}$  pints, 36s capacity 2 pints, 42s capacity 1 $\frac{1}{2}$  pints; also other shapes and sizes in stock. Individual Teapot, plain, round shape, capacity  $\frac{1}{2}$  pint. Individual Teapot, round shape, decorated, capacity  $\frac{3}{4}$  pint.



**French Coffee Pot**—Rockingham Ware, capacity 4 pints.



The "Utilitas"—Plain white, for use as either Slop Pail or Night Commode, an introduction combining Utility, Economy and Convenience.



Printed and Decorated Toilet Sets. In a Variety of Patterns. Latest Styles constantly received from best Staffordshire potteries.



Plain White Slop Pail—With Wicker Handle. Printed Slop Pails in great variety.

*Bed pans are wrongly placed  
positions should be  
reversed.*



Bed Pan—Cane or Rockingham, French Slipper.



Bed Pan—Plain White, Dominion or Liverpool Slipper.



**Fern Engraved**  
All sizes.



**No. 6314** 9 ozs.,  
Cut Glass.

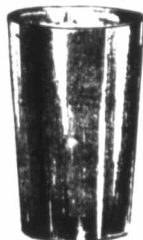

**No. 8411** 10 ozs.

A large variety of Tumblers of every description suitable for private use, Hotels, Steamers, Soda Fountains, etc. Special illustrated sheets sent on application.



**Cut Salt Cellar**—Large and medium size.

Pressed Glass Salt Cellars in a great variety of patterns.

Shaker Salts and Peppers with Nickel and Silver-Plated Tops.



**Fern Engraved**  
**Port.**



**No. 110—Sherry.**



**Cut Flute—**  
**Sherry.**

All kinds of Stem Ware, comprising Liquors, Ports, Sherries, Clarets, Champagnes, Goblets, etc., in Plain, Engraved and Cut Glass in various qualities.

Hock glasses in Ruby, Green and other colours with Crystal Stems.

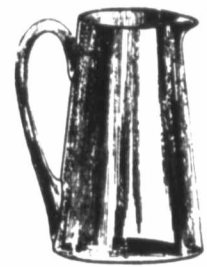

**Tankard Glass Jug**—Assorted sizes, Plain, Engraved and Iced. A large variety of other shapes and patterns. Cut shows plain.

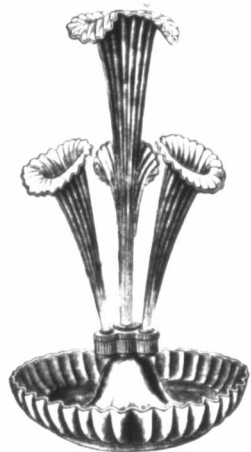

**No. 4163** Flower  
Stand.

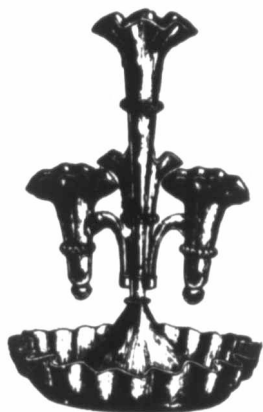

**No. 1331** Flower  
Stand.

A large variety of Flower Stands, Epergnes, Vases, Baskets, Bowls, Specimen Glasses, Violet Bowls, Rose Bowls, etc., in artistic designs and shades—latest patterns. Newest designs always sent in execution of mail orders.

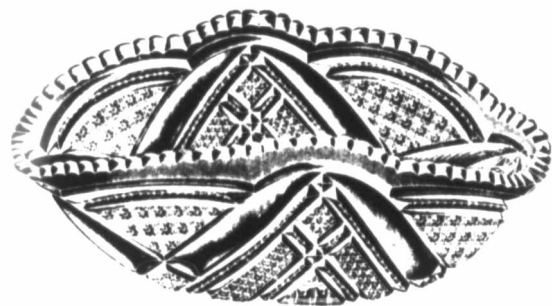

**No. 1205** Nappy—Cupped, 6, 7 and 8-inch. Other goods in this pattern are: Bon Bons, Spoon Trays, Orange Bowls, 8 in.; Salvers, 9 in.; Fruit Nappies, 4 in.; Orange Nappies, 6, 7 and 8 in.; Celery Trays, Oil Bottle with Handle, 6 ozs.; Punch Bowls, Cream Jugs, pint and half pint; Sets 4 pieces, etc. A very brilliant pattern almost equal to Cut Glass in appearance. A very great variety of newest productions always in stock.



**Carafe and Tumbler**—Engraved and Plain patterns; also with Cut Flutes.

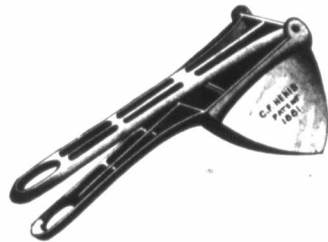

**No. 217** Henis Fruit and Vegetable Press and Strainer, Potato Masher, etc.—Most useful kitchen utensil.



**Mason Fruit Jars**—Always reliable. Pints, Quarts and Half Gallons. The most popular Fruit Jar ever manufactured. Extra Rubbers, Tops or Jars.



**Brownies Improved Fibre Lunch Boxes**—Will nest:  
 No. 0—8½x6¼x5      No. 1—7¾x5½x4½  
 No. 2—6¾x5x4½

**TIN COVERED JELLIES**—  
 Also largely used for cream and other purposes:

7½ ounce	8 ounce
9 ounce	10 ounce
11½ ounce	12 ounce

We keep a nice line of Enamelled Preserve Kettles, Wooden Spoons, etc.

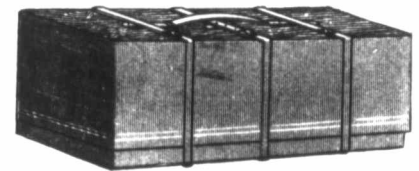

**Red Fibre Extension Case**—Most Convenient, Strongest and Lightest Lunch Boxes made. Will nest:

12-inch	12x7x5½	20-inch	20x10x7½
14 "	14x8x5½	22 "	22x11x7½
16 "	16x9x6½	24 "	24x12x8½
18 "	18x10x6½	26 "	26x13x8½

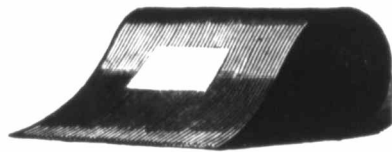

**Corrugated Rubber Matting** This Matting is extensively used in the principal hotels and public buildings throughout the country, both for the Protection of Stairs and Carpets and for the covering of Stoops. It prevents accidents by slipping in winter weather, and for use in places exposed to Wet or Slush is unrivaled. Its Wearing Qualities are such that, under ordinary circumstances, it is almost indestructible.

Cut to order 6-inch, 7-inch and 9-inch wide, any length without waste.

Made in rolls one yard wide and any length. Thickness and weight about as follows to the square yard: 3-32-inch, 7½ pounds.



**Rubber Chair or Crutch Tips.**

No. 18— $\frac{3}{4}$  in. internal diameter  
 " 19— $\frac{1}{2}$  " " "  
 " 20—1 " " "  
 " 21— $1\frac{1}{4}$  " " "



**Rubber Spittoon.**

No. 0— $12\frac{1}{2}$  in. in diameter  
 " 1—11 " "

**Other Articles in Rubber.**

Stopples No. 1— $1\frac{1}{2}$  in. x 1 1-16 in. x  $\frac{3}{4}$  in.  
 " " 2— $1\frac{1}{2}$  in. x  $\frac{1}{4}$  in. x  $\frac{3}{4}$  in.  
 " " 3½—1 in. x  $\frac{3}{4}$  in. x  $\frac{1}{2}$  in.

Door Mats No. 2 B, oblong shape, 17x31 in.  
 " " 4 " " 18x30 in.  
 " " 5 " " 20x40 in.

Floor Matting, embossed, with border 30 inches wide.

Elastic Tips, No. 116— $1\frac{1}{4}$  inches in diameter.

Furniture Fenders, No. 1— $1\frac{1}{4}$  inches in diameter, covered crimson plush.

Furniture Fenders, No. 2— $1\frac{1}{2}$  inches in diameter, covered crimson plush.

Pitcher Mats, 9 in. oct. shape, covered with felt.

Fruit Jar Rings. Matting Ends.

" Non-Pressure."

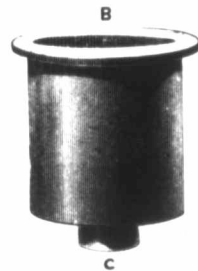
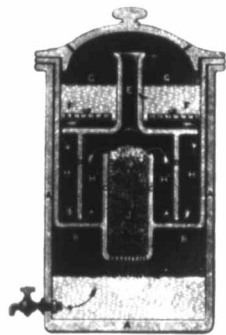

**The Morris Patent "Circulating" Filter**—As supplied to Her Majesty's Army and Navy, Cream Enamelled Stoneware, Complete with Patent Stoneware or Metal Tap, and charged with Carbon, ready for use.

Size of Filter.	Total Contents.	Contents of Filtered Water.	Approximate Filtering Capacity per hour.
No. 1	1 gallon	About 3 pints	$\frac{1}{2}$ to 1 gallon
" 2	2 gallons	" 6 "	1 to $1\frac{1}{2}$ gallons
" 3	3 "	" 1 gallon	$1\frac{1}{2}$ to 2 "
" 4	4 "	" $1\frac{1}{2}$ gallons	2 to 3 "
" 6	6 "	" 2½ "	4 to 5 "

Style, Globe Reservoir.

" Pressure."



EXTERIOR VIEW.

These Filters are especially adapted for use where the city pressure does not exceed 30 to 40 lbs.

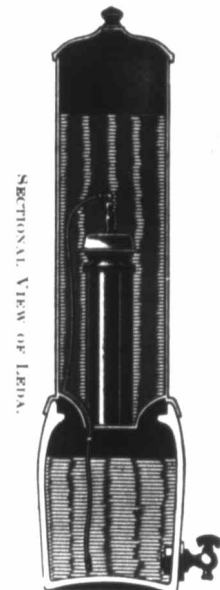

SECTIONAL VIEW OF LEIDA.

**The Pasteur Germ-Proof Filter and Reservoir**—Approved and adopted for use by the French Government at all army posts and in the field as the only successful means of removing from water germs of disease. In use in the Government Buildings at Washington and in the United States Marine Hospital service. Made in a variety of patterns. For prices and full descriptions write to us. We are sole agents for Vancouver Island.

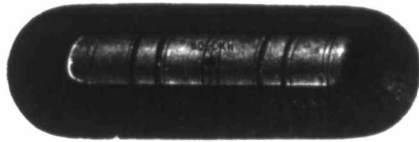

**Hair Broom**—Carried in stock in 5 sizes, with ordinary or long handles.



**Single Bannister**—Carried in stock in 4 sizes, also—  
**Double Bannister**—Carried in stock in 3 sizes.



**Fancy Gilt Hearth**—Carried in stock in 3 sizes.

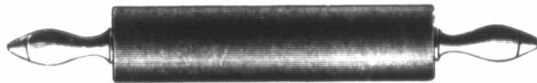

**Rolling Pin**—Revolving Handle, also with Solid Handle.



**German Market Baskets**—All sizes.



**Whisks**—  
Enameled handles      Velvet Top handles  
Wired handles        Fancy Plush covered  
Barbers' whisks

**Household Brooms**—  
We carry a nice range of these, as well as Misses' and Children's sizes.

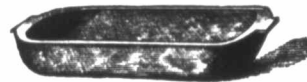

**Oblong Chopping Tray**—  
No. 1, inside measure 9x16 $\frac{1}{2}$  inches  
No. 2, inside measure 10x17 $\frac{1}{2}$  inches  
No. 3, inside measure 11x19 inches



**Window Brush**—Carried in stock in 4 sizes, also Poles in any length.



**Pointed Pattern Bent Stove**—Also other-shaped patterns in several grades.



**Gem Pattern Scrubs**—Also shaped and straight patterns in 4 grades, also Rubber or Deck Scrubs with Double Wing.



**Round Wood Bowls**—  
13, 15, 17 and 19 inch.

**OTHER BRUSHES CARRIED IN STOCK**

Cloth	Feather Dusters
Glass	Turkey & Ostrich
Plate	Sink Scrubs
Whitewash	Pan Scrubs
Shoe	Turks' Heads
Crumb	Rubber Window
Dandy	Cleaners
Round Oil	Stable Brooms
Cornice Dusters	Furniture Dusters

New Lines Added from Time to Time.

**OTHER ARTICLES IN WOODENWARE—**

Butter Moulds	Potato Mashers
Butter Ladles	Pastry Boards
Butter Spades	Step Ladders
Clothes Pins	Steak Beaters
Clothes Racks	Spoons, 12, 14, 16 in.
Lemon Squeezers	Wash Tubs
Mop Handles	Wash Boards



# Rambler Bicycles

Are without a doubt the finest type of **High Grade Bicycles** ever produced in this or any other country. The **Highest Bicycle Honours** at the World's Fair were awarded to **Ramblers**. Eighteen years' experience in high grade bicycle building is a guarantee which should amount to something.

Fitted with the Great

## G. & J. TIRES

Which Give no Trouble. They have reached the Height of Perfection.

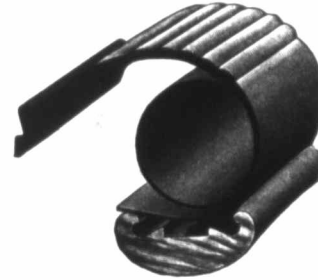

The **Great G. & J. Tire**, used on all **Ramblers**, costs more than other Tires at first, but in the end is much the cheapest. A novice can repair it (in case of a puncture) in a few minutes, and cannot possibly put it on wrong.

We give choice of Popular Saddles and Tool Bags with all **Ramblers**.



Men's Model—Four Styles.



Ladies' Model—Single Bar, Popular Style, giving plenty of Skirt Room, and Easy to Mount.

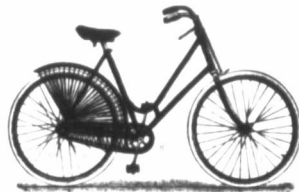

Ladies' Model—Double Braced Frame.

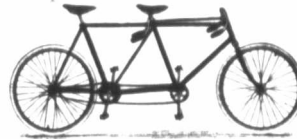

Men's Tandem—Roadsters and Racers.



Combination Tandem.

Handsome Booklet of **Ramblers** telling all about them free on application.



**WE** know of no Bicycle as good as **Ideals** at the same price as **Ideals**—fitted with the great **G. & J. Tires** and manufactured by people with eighteen years' experience in building high grade wheels.

They are fully guaranteed for six months by the manufacturers, who will replace any part that is imperfect or defective.

Numbers are changed from year to year. The numbers as marked only show style of machine.

Handsome Booklet of **Ideal Bicycles**, telling all about them and the prices, free on application.



Ideal Nos. 4 and 6.



Ideal Nos. 1, 2 and 5.



Ideal No. 3.

TOLEDO, OHIO,

Jan. 6, '97.

SHELBY CYCLE MFG. CO.,

Shelby, Ohio.

GENTLEMEN.—You may quote me as riding an **Ideal No. 5** 5,130 miles from May 25th, '96 to Dec. 20th, '96, with no repairs except a rear tire. I will try and do better in '97. Yours Respectfully,

C. E. FLETCHER,

2220 Monroe St.,

Toledo, Ohio.



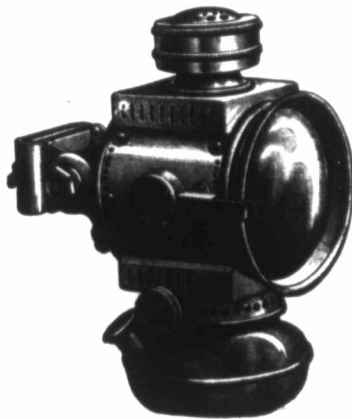

Bicycle Lamp.

**B**ICYCLE SUNDRIES IN GREAT VARIETY  
OF BEST MAKES.

- |                      |                         |
|----------------------|-------------------------|
| Balls                | Pant Clips              |
| Bells                | Pedals                  |
| Carriers             | Pedal Rubbers           |
| Cement               | Pumps                   |
| Chain Lubricant      | Patching Rubber         |
| Clips, Pant          | Repair Kits             |
| Coasters             | Rubber Patching         |
| Cotter Pins          | Saddles                 |
| Cyclometers          | Saddle Clips            |
| Graphite             | Spokes                  |
| Handles, Cork        | Stands                  |
| Lamps                | Steel Balls             |
| Lamp Brackets        | Spring Seat Posts       |
| Lacing (Dress Guard) | Toe Clips               |
| Lubricant            | Tires                   |
| Luggage Carriers     | Tool Bags               |
| Locks                | Wrenches                |
| Oil                  | With Cloth, for Polish- |
| Oilers               | ing                     |
| Oil Hole Covers      |                         |

Prices on all articles free on application.

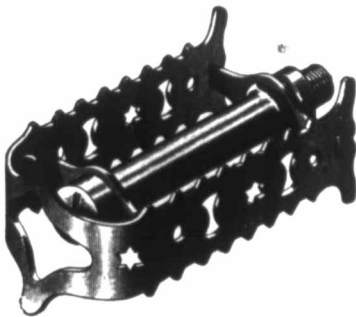

Pedal.



HIGHEST BICYCLE HONORS

AT THE WORLD'S FAIR  
were awarded to

*Rambler*  
BICYCLES.

A decision merely supplemental to the judgment  
of approval of the best informed wheel devotees.

A book of Ramblers, telling all about them, free.

**WEILER BROS., Victoria,**  
AGENTS FOR BRITISH COLUMBIA.



Saddle.



## Index to Illustrations and Alphabetical List of Principal Goods Carried in Stock.

A	PAGE.		PAGE.
<b>ART METAL GOODS:—</b>			
Agate Iron Tea Pots, assorted sizes	119		
do Coffee Boilers, do			
do Sauce Pans, do	120		
do Wash Basins, do	122		
do Pie Plates, etc., do	121		
do Pudding Pans, do	120		
do Basting Spoons, etc., etc			
Ale Glasses, Pony and Medium, on foot			
Aluminum—Cooking Utensils and other Articles			
Alhambra coloured Bed Quilts, all sizes			
Andirons	103 104		
Art Lace, Art Silk, Art Muslin, Etc			
Art Squares, all sizes,	81		
Artotype Engravings, framed very fine	83		
Art Serges, all shades, Liberty's goods			
Ash Trays			
Atomizers, silver plated			
Awnings made to order, all kinds—send for samples			
Axminster Carpets and Rugs	81		
<b>B</b>			
Baby Carriages	90		
Backing for Pictures			
Bagdad Portieres			
Baize, green and red, for covering doors, desks, etc			
Baking Dishes, silver-plate	100		
Baker's White Granite, blue and gilt edged, Rockingham, printed, etc	123		
Ball Joints for bay window cornice poles			
Bannister Brushes	129		
Bar Bottles, and all fixtures for Bars, Mirrors, etc	116		
Bar Liquor Mixers			
Bar Spoons, electro silver-plated, all sizes			
Bar Toddy Strainers, latest styles			
Barber Chairs, patent adjustable			
Barbers' Whisks			
Basins, Hand, white granite, C.C., printed, agate, fibre, etc	122		
Basins, paper, very durable; 13 and 15 inches			
Baskets, glass; assorted colours			
Baskets, large square extra strong for canneries	85		
Baskets, market, clothes, etc	85-129		
Bath Tubs	52-118		
Bath Tubs for birds, glass			
Bath Mats			
Bath Robing by the yard			
Beading, for cornices and picture framing			
Bean Pots, ¼, ½ and 1 gallon			
Bed Fastenings			
Bed Lace			
Bed Lounges	77		
Bedroom Candlesticks	121		
Bedroom Suits, walnut, ash, maple, oak, imt. mahogany, cherry, birch, etc	53 to 58		
Bed Pans, round and wedge shaped	125		
Bedding, all kinds	62		
Bedsteads, oak, walnut, maple, pine, ash, imt. mahogany. All sizes and heights	60		
Bed Sheets, 7-4, 8-4, 9-4, 10-4, plain and twill			
Beer Jugs			
Beer Mugs			
Bells, dinner and tea	112		
Berry Dishes, also in sets	105-126		
Bicycles, Ramblers and Ideals	130-131		
Bicycle Sundries	132		
Biggins or Coffee Pots, French style	119		
Binding for Carpets			
Bird Seed Cups			
Biscuit Boxes, with Covers, glass, china, oak, etc			
Bisque China Figures and Ornaments			
Bitter Bottles, plain, cut and pressed, with silver-plated tubes			
Bitter Tubes, only, silver-plated			
Blanc Mange Moulds, C.C. Ware			
Blankets, Canadian, all sizes, white and grey			
Blinds, for windows in all the latest shades, in Opaque, Lancaster and Scotch Hollands, mounted on Hartshorn best spring rollers, with or without fringe. Samples and prices mailed free on application—up to 102 inches wide	82		
Blue Willow China-ware (Tea and Breakfast)			
Bolsters, best white geese feathers, grey geese do., hair, moss, wool, excelsior, etc			
Bone Plates			
Bordering, for wall paper, from 1½ to 18 inches wide			
Bowls, white granite, dept., C.C. pudding, lipped, Rockingham, yellow ware, etc			
Bowls, white enameled ironware	121		
Book Cases, a large variety of styles in stock	75		
Book Shelves			
Bowls, Glass, covered or uncovered, on foot, from 6 to 10 in. Also Low Berry Bowls	126		
Brackets for lamps, walls, clocks, shades, etc	97		
Brass Hand-Lamps, also nickel-plated	98		
Bread and Butter Plates, China glass, etc			
Bread Knives, carved wood handles and others			
Bread Plates, glass; oval, round and oblong			
Bread Trays, carved wood and silver plate			
Breakfast Services, China, Blue Willow, etc			
Breakfast Casters, glass, silver plate, etc	106		
Britania Metal Covered Jugs			
Brocade, for curtains and furniture covering			
Brocatelle Furniture Coverings			
Brooms, hair and corn	129		
Brushes, shoe, bannister, whitewash, scrub, etc	129		
Brush Trays			
Brussels Lace Curtains; and Nets, by the yard	82		
Buckram			
Buggy Seats, for third person			
Building Paper, plain and tarred			
Bureaus, walnut, ash, maple, oak, imt. mahogany, cherry, etc	53-58		
Burlaps, 40, 54 and 60 inches wide, and others			
Burners, all the latest improved styles			
Burnt Umber, dry			
Butcher Knives	106		
Butter Boats and Stands			
Butter Dishes, glass, plain and engraved, silver plated, China, etc	107		
Butter Bowls, round, wood	129		
Butlers' Trays and Stands	87		
Buffets in oak			
Butter Jars, from 1 to 8 gallons, American stoneware	124		
Butter Knives			
Butter Ladles and Spades, wood			
Butter Plates, white granite and glass, individual size			
Buttons, upholsterers' terry, haircloth, plush, etc			
Butts for cabinet makers			
Buggy Robes, for baby carriages, fine Lamb's wool			
<b>C</b>			
Cabinets, for China, etc			
Cabinet Chairs	6		
Cake Covers, glass, 9, 10 and 11 inch			
Cake Stands, glass, silver-plated, etc	107		
Call Bells, nickel-plated, new electric and others	112		
Cambric			
Camp Stools and Chairs	50-51		
Can Openers			
Candle Rings			
Candle Shades and Holders			



Index to Illustrations, Etc.—Continued.

	PAGE.		PAGE.		PAGE.
Candle Sticks, tin, brass, china, agate ware, etc.	121	Chopping Trays, oblong and round	128	Crocks, stoneware	124
Candy Jars, with tin or glass lids and rubber bands, one quart to one gallon		Chronos, 24x30 Landscape, marine and dining-room subjects; remarkably cheap	83	Cruet Bottles, extra	
Cannery Baskets	85	Church Carpets, red shadings, Brussels, wool, etc.		Cruet Stands complete, in Britannia metal, and Roger's silver plated, etc.	106
Caraffes and Ups	120	Church and Lodge Chairs	80	Crumb Cloths, linen, all sizes	
Card Receivers, quadruple silver-plated		Churns, stoneware, 2, 3, 4 and 5 gallons	124	Crumb Trays and Brushes, tin, decorated, papier mache, oak, silver plate, etc.	117
Card trays, silver-plated, etc.		Cigar Lighters	90	Cuspadores, tin, granite, Rockingham, China, nickel-plated, etc.	117
Carpets; the largest and best selected stock in B.C., always on hand. Samples and prices on application.	81	Cigar Boxes, silver plated		Crutch or chair	128
Carpet Art Squares	81	Claret Glasses, crystal, ruby or green		Cullenders	120
do Binding		Claret Jugs and Decanters		Cupboard, for kitchen use	67
do Lining	82	Clothes Brushes,		Cups and Saucers, white granite, C.C., printed, china, fancy, motto, semi-porcelain, heavy hotel, all sizes and qualities	123
do Thread and Needles		do Horses, folding and hanging	86	Cups and Saucers, enameled ironware	121
do Sweepers, Gold Medal and Grand Rapids	82	do Pins, common and spring		Cups and Saucers—Special lines of fine China in teas, and coffees, etc., suitable for presentations	
do do Brushes, extra		do Racks, extension and other styles.	86-87	Curled Hair, for mattresses	
Carriages for Children (best make only; all styles)	90	Coal Hods, japanned and galvanized; Coal Shovels	118	Curtains, lace, chenille, turcoman, etc., endless variety	82
Carvers, Forks and Steels, buck, celluloid and ivory, in cases silk lined		Coat and Hat Hooks, brass and bronze	91	Curtain Holders,	
Carvers and Forks, buck, ivory, and celluloid handles, not in cases		Cocoa Matting, 5-8, 3-4, 4-4, 6-4, 8-4 wide	81	Curtain Rings, all sizes	
Casserols or Coverdishes		Cocktail Glasses,		Cushions, silk and satin covered for couches, etc., also uncovered	
Caster Bottles, extra for cruet		Coffee Pots, agate ironware, assorted sizes	119	Custard Cups, plain and engraved	
Castors, for chairs, lounges, bedsteads, etc.		do granite ironware, nickel mounted	119	Cutlery of every description, Joseph Roger's celebrated, Wostenholm's, Butlers, and other renowned makes.	
Celery Glasses, all styles		Comb Trays, China decorated		Curtain Poles	83
Chafing Dishes, nickel plated	111	Comforters, cotton, wool and down filled		Curling Sets, silver plate	110
Chairs, all kinds	3-20	Commodities	6-87	Curtain Stretchers	
do American bent wood	15-20	Commode Buttons			
do Pans, C.C. and white enameled ironware.		Confectioners' Urn Jars, on foot			
do Seats, perforated, 14, 15, 16, 17 and 18 inch		Cordial Glasses,			
Chambers, white granite, C.C., covered and uncovered. Also enameled ironware uncovered.	122	Cork Carpet, plain and figured			
Champagne Glasses, all kinds		Corks, with pearl tablets, for bars, etc.; also rubber Nos. 1 and 2			
Champagne Taps		Cork Pullers, latest patents for bars, etc.	116		
Champagne Tumblers, plain or ruby		Corkscrews, a full line			
Chamber Sets, printed, decorated, etc.	125	Corduroy Furniture Covering, all colors.			
Chandeliers, 2, 3 and 4 light, rich gold finish, with or without crystal drops		Coffee Spoons, silver plated, in cases and separately			
Chicken Drinking Fountains, stoneware		Cobbler Seat Chairs	19		
Cheese Plates and Stands, glass, china, fancy earthenware, etc.	124	Couches	77-78		
Chiffoniers, walnut, ash, and antique oak	59	Cornice Poles, assorted woods, 5 to 12 feet long	83		
Child's Wicker Chairs	47	Cots or Stretchers,	52-61		
Chimneys for Lamps, flint, annealed, lead glass, La Bastie, sand blast, etc. This is one of our special lines for the trade. All kinds in stock. Send for special price list to the trade	100-101	Counterpanes, marcella, honeycomb, satin, Alhambra, etc.			
China Cabaret Dishes		Counter Stools	12-13		
China, plain white, and white with gilt		Cover Dishes, round or oval, white granite, printed and patterns	123		
		Cradles, rattan, wood, etc.	36-42		
		Crash Toweling			
		Cream Jugs, china, glass, silver plate, etc.	108		
		Cretonne, for covering furniture, curtains, etc.			
		Cribs, pine or maple, light or dark finish; also iron and rattan	49-60-61		
		Cribs, maple or walnut, folding			



Index to Illustrations, Etc.—Continued.

	PAGE.
Dishes, oval, flat, white granite, from 4 to 18 inch.	121
agate ware, etc.	123
Dishes, glass, a great variety, oval and round.	126
Dish Covers, wire, assorted sizes.	117
Dish Pans, enameled ironware.	122
Doll Carriages	85
Door Mats, rattan, cocoa, wool bordered, Turkey, etc.	85
Doulton Art China Ornaments.	
Dowells, $\frac{3}{8}$ and $\frac{1}{2}$ inch, and other sizes.	
Down, for Pillows, beds, etc.	
Doylies, 16x16 in. and 18x18 in.	
Draperies, made to order by an artist.	82
Drop Handles, gilt, nickel, oxidized, etc.	
Drugget Pins	80
Dumb Bells	80
Dumb Waiters, walnut, oak, etc.	
Dusters, feather, turkey and ostrich	
Dust Pans and Brushes	118-120
<b>E</b>	
Earthenware, all kinds	123-124-125
Easels, bamboo, oak, etc.	
Easy Chairs, upholstered	78
Egg Beaters, Diver, Bryant, Keystone, etc.	114
Egg Boilers	
Egg Cups, single and double, all kinds	
Egg Stands, with 4 and 6 cups	
Eggs, for nests.	
Enamel Cloth, black, green, maroon, wood colours, marble, etc.	
Enameled Iron Cups and Saucers, Plates, Mugs, Ewers, Basins, Chambers, etc.	120-121-122
Epergnes, or Flower Stands	123
Escutcheons, walnut and brass.	
Escutcheon Pins, brass	
Ewers and Basins, white granite, C.C., etc.	
Ewers, only, enameled iron, white granite, C.C., etc.	122
Excelsior, for upholstery.	
Extension Rods, to lower chandeliers, etc.	
Extension Tables	65
<b>F</b>	
Feathers, cold blast, dressed, odorless, all kinds.	
Feather Dusters, turkey and ostrich	
Feed Cups, for bird cages	
Feet Warmers, stoneware	
Felt Cloth, green, crimson and art shades	
Fenders.	91-103
Fibre Ware, Tubs, Pails, Spittoons, Basins, etc.	
Fibre Lunch Boxes, Cases, etc.	124

	PAGE.
Filters, stoneware and Pasteur	128
Filter Stands	
Finger Bowls, plain, engraved or coloured.	
Finishing Nails	
Fire Guards.	91
Fire Sets, in brass and iron	102
Fish Drainers	
Fish Globes, all sizes, on or off foot.	
Fish Kettles, enamel ironware	
Fish Knives and Forks.	
Flatirons, "Mrs. Potts"	115
Flower Pots, majolica, terra cotta, china, decorated, silver plated, etc.	124
Flower Pot Brackets, Berlin bronze.	
Flower Stands, Epergnes, Flower Baskets, glass and silverware	123
Flower Tubes, fancy engraved, etc.	
Fly Traps, wire	114
Folding Chairs and Rockers	50-51
Foot Rests, upholstered, any style to order, reed, etc.	37
Forks, table, medium and dessert, nickel, silver plated, etc.	
Forks, toasting and flesh, 2 and 3 prongs.	
Founts, for lamps.	
Founts, Electric, made to fit on any chandelier, bracket or gas fixture.	
Frames for Pictures, any size made to order	84
Fringes for trimming, new fancy patterns	
Fruit Baskets, on foot, white granite, also silver plated.	105
Fruit Jars (Mason's), for preserving, pints, quarts and half-gallons	127
Fruit Knives, silver plated	
Fruit Stands, Bowls, etc., glass	123
Fruit Presses, Heni's patent	124
Fry Pans, in agate ironware	120
Funfels, enameled ironware	121
Furniture, all descriptions, in stock or made to order.	
Furniture Fenders, for description see page	128
<b>G</b>	
Gilt Mouldings.	
Gimps, furniture and curtain	
Glass Toweling and Glass Cloth, by the yard	
Glass for picture framing, from 10x12 to 34x45	
Glassware, complete sets for table use	126
Glistening Cream, Furniture and Piano Polish	
Globes for Lamps, a fine assortment	
Globes for Lanterns, all kinds in use	101
Glue	
Go Carts, single and double	90

	PAGE.
Goat Skin Rugs, grey, white and coloured (see list)	81
Goblets, plain, cut and engraved, a great variety	
Gold Medal Camp Furniture	51
Granite Ironware	119
Gravy Dishes and Boats	
Grille Swinging Poles, oak	83

**H**

Hair Brooms.	120
Hair Cloth	
Hall Lamps, with Ruby and decorated globes	94-95
Hall Stands, ash, oak, etc.	68-69
Hammocks, Palmer's patent	88
Hampers, willow, round and square	
Hand Basins.	122
Hangers for Lamps	
Harness Menders, for repairing a break on the road	
Harps for Lamps	
Hartshorn's Patent Spring Rollers, also timed for store shades, all sizes	
Hat and Coat Racks	80-87
Hat Racks, 7, 10 and 13 pins, extension	
Hearth Rugs, velvet, wool, Axminster, Turkey, etc., see	81
Hessians, assorted widths, 40 to 72 inch.	
Hinges for Cabinet Work	
Hook Glasses, coloured green, ruby, canary, etc.	
Holders for Lamp Shades	
Holland, for Shades, from 26 to 72 inches wide; green buff, white and duck egg.	82
Hook and Eyes, brass and iron	
Hooks for Clothes	91
Hooks for Lamps, etc.	
Hash Trays, wood—oblong and round	
Hooks, Screw, bright iron	
Hooks for Picture Moulding	
Hoey Bed Lounges	77
Horse Hair, in ropes or picked	
Horse Radish Stands	
Hot Air Cook Pans, in two sizes	
Hot Water Jugs, with metal covers	
Hyacinth Glasses, assorted colours	

**I**

Ice Chisels and Shaves.	113
Ice Cream Saucers	
Ice Cream Freezers, Lightning	113
Illuminators, A and B Sun, B Sun Hinge	
Inlaid Linoleums	81
Instant Crockery Mender, mends everything	



Index to Illustrations, Etc.—Continued.

	PAGE.
Iron Bedsteads, combined with or without Wire Mattresses	60
Indian Clubs	86
Ink Stands	112
Ivory Handled Cutlery	
<b>J</b>	
Jack Chain, No. 12 and No. 16, brass	
Jkm Jars	127
Japanese Art Squares, Rugs and Mats	81
Japanese Crepe Drapery by the yard	
Japanese Floor Matting, jointless and linen warp	81
Japanese Silk, plain and figured	
Japanned Candlesticks	
Japanned Coal Hods	118
Japanned Dust Pans	118
Japanned Tea Trays and others	87
Jardiniers, decorated and Fine Art Goods	124
Jars, Butter, 1 to 8 gallons	124
Jars, Mason's, pints, quarts and half-gallon, self-sealing	127
Jellies for Preserves, see sizes	127
Jelly Moulds, assorted sizes	
Jelly Saucers, on foot	
Jet Teapots, plain and decorated	124
Jugs, white granite, stone, white and coloured printed, C.C. majolica, Rockingham, glass, china, etc.	121-124-126
Jugs, metal covered, assorted	
Jubilee Art Ware	
Jute Furniture Covering	
<b>K</b>	
Kettles, Enameled Iron Ware	120
Kitchen Cupboards	76
Knife Boards, for cleaning knives; also Knife Polish	
Knife Rests, glass and silver plated	
Knives and Forks, red, white, black, or iron handles, etc.	
Knives, Mincing	
Knives, table and dessert, with bone, celluloid and ivory handles, etc.	
Knives, table and dessert, 1 piece, best solid cast steel, silver plated	100
Knives, bread	100
Knives, butter; pearl, bone and ivory handled and plated	106
Knives, butchers', sticking and skinning	
Knives, fruit, pie, fish, etc., silver plated.	
Knives, lemon; silver plated blades	

	PAGE.
Knives, Rodger's, Butler's, Wostenholm's Carvers and Forks, every blade guaranteed; assorted sizes	
Knobs for Furniture	
<b>L</b>	
Lace Curtains, in great varieties	82
Ladders, 4, 5, 6, 7 and 8 steps; our own make	
Ladles, tin, nickel, silver and white granite	
Lambrequins and Lambrequin Hooks, etc.	82
Lamps, all glass, hand and stand	90
Lamps, Bracket, French bronze, ebony and gold and polished brass finish	97
Lamps, fixtures of all kinds	
Lamps, Hanging, library, rich gold and bisque, with or without prisms.	94-95-96
Lamps, Hooks and Extenders	
Lamps, Marine, Cabin and Stateroom	
Lamps, Porcelain and Nickel Finish	
Lamps, Shades, Chimneys, Globes; all kinds in general use.	100-101
Lamps, the celebrated B.&H.; the new Romanesque, and many other finishes	92 to 96
Lamps, Trimmers	
LAMPS:—We carry a very large stock, but it is impossible to describe the many new styles that we are constantly receiving. Order a sample lot.	
Lancaster Window Shades	82
Lanterns	98
Lanterns, lift tubular, buckeye, railroad, and the latest styles, etc.; also with dashboard attachment	
Lanterns, Globes; all kinds for Lanterns sold by us	101
Lawn Chairs and Settees; assorted colours and sizes	50-51
Leather for covering Furniture	
Liberty Art Drapery Goods, Cretones, etc.	
Library Tables	76
Lodge and Church Chairs	80
Lemon Squeezers	
Lemonade Sets, Bohemian Glass, etc., on Trays	
Liberty Art Fabrics, Cretones, Crepes, Muslins, etc.; latest productions; samples on application	
Library Lamps, beautiful assortment of new styles	94-96
Lincrista Walton Wall Decorations	
Linen Damask Crumb Cloth, by the yard	
Linen Glass Cloth, by the yard; also cloths made up	
Linen Table Damask, white and unbleached	
Linen Crash Towelling	
Our stock of Fine Table Linens is very complete and the assortment large; samples free on application.	
Lining for upholsterers' use, backs of lounges, chairs, etc.	

	PAGE.
Lining for walls and carpets	82
Linoleum, 4-4, 5-4, 6-4, 8-4, 10-4 wide; samples on application.	81
Linseed Oil, boiled	
Lipped Bowls, see Rockingham ware	124
Liquor Bottles in Oak Cases	
Liquor Glasses	
Liquor Jugs, Imperial measure, stone, ½ to 5 gallons	
Liquor Mixers, for bar use	
Lithographs	83
Locks, for cabinet makers' use	
Looking Glasses, fine large, for bar-rooms, walnut, oak or gilt frames	
Looking Glasses, toilet swing	84
Looking Glasses, French, German, English and American	
Looking Glass Plate, all sizes and qualities	
Lounges, patent bed, Hoey's and other styles, reed, etc.	44-48
Lounges, made to order	77
Lounge Feet, turned and carved	
Lounge Frames, walnut, oak, etc.	77
Lumber, walnut, cherry, oak, etc.	
Lunch Baskets and Red Fibre Boxes	127
Lunch Sets, silver plated	
<b>M</b>	
Mail Carts (Children), English	
Madras Curtains and Piece Goods	82
Majolica Cuspidors	
Majolica Jugs in great variety	124
Mantel Drapes, also made to order	
Mantels and Overmantels, all kinds	83
Market Baskets	
Marmalade Jars	
Match Safes	
Mats, indoor and out	85
Mats, Table, in sets of 3 and 6	
Matting, China and Japanese, immense assortment	81
Matting, Cocoa, 5-8, 3-4, 4-4, 5-4, 6-4 and 8-4 wide	81
Matting, patent cord, 2-4, 3-4, 4-4, 5-4 and 6-4 wide	81
Mattresses, Dominion wire	
Mattresses, hair, moss, wool, spring, woven wire, etc.	62
Measure Jars, glass, the most useful article in any family	
Meat Choppers	115
Metal Covered Jugs	
Mirrors, bar, large, latest styles, walnut or oak frames (cuts on application), give idea of size and price wanted	



Index to Illustrations, Etc.—Continued.

PAGE.		PAGE.		PAGE.
	Mirrors, walnut or gilt frames	84		
	Mixers, liquor, for bars, silver-plated			
	Mixing Bowls	120		
	Mirror plates, German and British, standard sizes			
	Moiety Sets, on cards or in cases, for children			
	Molasses Cans			
	Mops and Mop Holders. Self-Wringing Mops			
	Morocco leather for upholstering			
	Moss for upholsterers			
	Motto Mugs			
	Mouldings, picture, room cornice, etc. Samples furnished on application	84		
	Mouse Traps, 5 holes			
	Moustache Cups and Saucers			
	ware, silver plate, etc.			
	110, 111, 112, 113, 114, 115, 116, 117, 118, 119, 120, 121			
	Mugs, white granite, C. C., fancy painted agate iron-			
	Mush or Milk Sets			
	Music Cabinets and Stands			
	Muslin Art Piece Goods and Curtains	82		
	Mustard Pots, china, glass, etc.			
	<b>N</b>			
	Nails, finishing			
	Nails, wire, upholsterer's			
	Nails, picture			
	Napkins, white bleached, $\frac{3}{8}$ and $\frac{3}{4}$ , all grades			
	Napkin Rings, bone and silver-plated			
	Nappies, a fine variety, in glass, China, etc.	123		
	Needles, upholsterer's and carpet			
	Negus Tapestry for curtains			
	Nest Eggs, C.C.			
	Nickel-plated Spoons, Forks, Etc.	110		
	Night Lamps, Nutmeg, Good Night, etc.	98		
	Nut Crackers, steel and electro-plated			
	Nutmeg Graters, plain and patent			
	Nut Nappies, glass			
	Nut Bowls, silver-plated	107		
	Nursery Fenders	91		
	<b>O</b>			
	Oak and Walnut Lumber			
	Office Chairs	17		
	Oil Bottles for toilet, etc.			
	Oilcloth for Shelves			
	Oilcloth; from $\frac{3}{4}$ to 6 yards wide	81		
	Oilcloth Squares, all sizes, for hearths, etc.			
	Oilcloth for stairs, etc.			
	Oilcloth for tables, in marble, wood, fancy, etc.	81		
	Oleographs and Oil Paintings	83		
	Onyx-top Tables	62		
	Opaque for window shades, plain and decorated	82		
	Orange Holders, silver-plated			
	Ornaments for mantelpieces, in bisque, china, glass, brass, onyx, etc.			
	Ottomans	38-39		
	Oyster Bowls	123		
	Oyster Knives			
	<b>P</b>			
	Pails, painted and varnished wood, agate iron, fibre-ware, tinware, etc.	118-122-125		
	do Slop, in japanned, iron, fibre, earthenware, etc.			
	Paper, plain and tarred, for building purposes			
	Paperhangings, newest styles; samples on application			
	Parlor Suits, on hand and made to order, of latest styles	79-80		
	Parlor Frames, on hand, of latest styles			
	Pasteur Germ Proof Water Filters	128		
	Pendants for lamps			
	Pepper Bottles, glass and china	108		
	Perambulators, latest styles, best makes only.	90		
	Perforated Chair Seats, assorted sizes			
	Piano Drapes, also made to order			
	Piano Stools and Chairs			
	Pickle Casters, quadruple silver-plated on white metal	105		
	Pickle Dishes, glass, china, etc.			
	Pickle Jars, glass and silver-plated	105		
	Picture Glass, all sizes			
	Pictures and Frames	83-84		
	Picture Cord, Nails, Knobs, etc.			
	Pie Plates, Rockingham ware, agate iron, etc.			
	Pier Glasses for stores, etc.			
	Pillows, feather, wool, down, etc.	62		
	Pillow Sham Holders			
	Pitchers, glass, silver-plated, printed, majolica, etc.	107-121		
	Pitchers, stone and stone china			
	Piano Lamps	93		
	Pillow Cases, all sizes			
	Pillow Cottons, circular, 40, 42, 44 and 46 inch			
	Plate Handles, wire			
	Platform Rockers	80		
	Plates, in white granite, printed, gilt edge, china, enameled ironware, etc.	121		
	Plated Ware, all kinds, Flat and Hollow Ware, 1847, Roger Bros.	105-106-107-108-100-110		
	Plush, cotton, wool, mohair, silk, etc., plain or fancy, all colours.			
	Pole Cornices, assorted woods, from 5 to 12 feet long	83		
	Postal Information	141		
	Pole Trimmings	83		
	Police Lanterns	90		
	Porridge Bowls and Sets			
	Port Glasses	128		
	Portieres, new styles window curtains in chenille, tapestry, negus, etc.	82		
	Potato Mashers, wood and wire	127		
	Preserving Kettles, agate, all sizes	122		
	Printed Dinner Ware, sold in any quantity desired			
	Prisms or Drops for Lamps, chandeliers, etc.			
	Pudding Bowls, C.C. and white enameled			
	Pudding Dishes	120		
	Pulleys for Awnings			
	Pulleys for Shades			
	Pumice, ground			
	Punch Bowls, glass and printed earthenware			
	<b>Q</b>			
	Quadruple Silver-Plated Ware	105-106-107-108-100-110		
	Quilts and Comforters, assorted, all grades			
	<b>R</b>			
	Reducers and Extenders for lamp burners			
	Reed and Rattan Chairs, Rockers, etc.	21 to 49		
	Reflectors, nickel-plated, from 7 to 14 inch			
	Reflectors, silvered glass, 6, 7, 8, 9 and 10 inch			
	Refrigerators	88		
	Roast Pans, enameled ironware	122		
	Reps for curtains and furniture			
	Rice Boilers in agate ironware	120		
	Rice Dishes, C. C. ware			
	Rings for curtains, all sizes and kinds			
	Rings for lamp shades and globes			
	Rockers, cane and wood seat, carpet folding, etc., an immense variety. See illustrations			
	Rocker Springs for patent rockers			
	Rockingham Ware	124		
	Rollers and Slats for shades. Hartshorn's patent, wood and tin, all sizes			
	Roller Ends			
	Rolling Pins, wood and glass	120		
	Rose Bowls, crystal and Bohemian glass			
	Rubber Cloth for stairs, halls, etc.			
	Rubber Door Mats. For description and sizes see page	128		
	Rubber Matting Ends, any length up to 2 yards	128		
	Rubber Spittoons	128		
	Rubber Stopples. For description and sizes see page	128		
	Rugs, velvet, tapestry, Axminster, wool, Turkey, etc.	81		
	Rug Fringes			
	Rubber Goods	128		



Index to Illustrations, Etc.—Continued.

Sad Irons, (Mrs. Potts) ..... 115  
 Salad Bowls, crystal, china, oak, silverplate, etc ..... 107  
 Salad Sets, Spoon and Fork, boxwood .....  
 Salvors or Cake Stands, glass, silverplate, etc .....  
 Salt Cellars and Shakers, in glass, china, silverplate, etc ..... 108-123  
 Sand Paper, in sheets or 30-inch rolls .....  
 Sardine Boxes, china .....  
 Sauce Boats, white granite, printed, silver plated, etc .....  
 Sauce Pans, agate and enamel ironware ..... 120  
 Sauce Tureens .....  
 Saucers, white granite and enameled ironware ..... 121  
 School Desks ..... 89  
 Screens and Screen Frames ..... 86  
 Screens for back of washstand .....  
 Screws .....  
 Screw Eyes and Rings .....  
 Screw Hooks .....  
 Scrub Brushes ..... 120  
 Scrim, for light curtains .....  
 Secretary's Book Cases ..... 7-72  
 Sets, glass, 4 pieces, a very large assortment. Plain and coloured .....  
 Sets, tea, breakfast, dinner, etc. Immense variety .....  
 Settees, for lawns, verandas, etc .....  
 Shades, for lamps, paper, porcelain, silk, etc .....  
 Shades, 7-inch, decorated, new styles .....  
 Shades for windows, all sizes, opaque, decorated, striped linen, cotton; all colours, etc ..... 82  
 Shade Cord, green, red and drab .....  
 Shaving Stands .....  
 Shaving Mugs, china and silver plated .....  
 Shelf Blocks .....  
 Shellac Varnish .....  
 Sherry Glasses ..... 123  
 Sheetting, 7-4, 8-4, 9-4, 10-4, twill and plain .....  
 Shipping instructions ..... 140  
 Shoe Brushes ..... 120  
 Shovels, Fire; wrought iron .....  
 Sick Feeders .....  
 Sideboards, all kinds ..... 66 to 68  
 Sideboards, pine, walnut, oak, maple, etc .....  
 Sideboard Cloths, white bleached damask .....  
 Silence Cloth for dining tables .....  
 Silverware of all kinds ..... 105 to 110  
 Slop Bowls, china, printed, etc .....  
 Slop Jars and Pails, tin, agate iron and earthenware ..... 118-122-125  
 Smoke Bells .....  
 Smoker Sets .....

Solid Silver Spoons, Forks, etc ..... 110  
 Soaps and Trays, white granite and enameled iron ..... 122  
 Soup Tureens, enameled iron, earthenware, china, etc ..... 121  
 Special Remarks ..... 140  
 Specimen Glasses, for table decoration .....  
 Spitting Pots and Mugs .....  
 agate iron, fibre, etc ..... 117  
 Spittoons, white, Rockingham, tin, rubber, china, .....  
 Sponge Racks, Sherwood's wire .....  
 Sponge Cups (bankers'), glass .....  
 Spoons, iron, steel, nickel and silver plated: A 1, either table, medium, dessert or tea, 1847 Roger Bros ..... 110  
 Spoons for bars, electro-plated and others .....  
 Spoons, mustard and salt, egg, sugar, etc .....  
 Spoons, boxwood salad spoons and forks .....  
 Spoons for basting, iron and enameled .....  
 Spoon Holders and Trays, silver plate, glass, etc ..... 108  
 Springs for furniture, Bessemer steel; also staples .....  
 Spring Rollers for Window Shades, wood and tin, all sizes .....  
 Spring and Stitching Twines for upholsterers .....  
 Stair Buttons and Plates, brass and nickel .....  
 Stair Linen, for over stair carpets .....  
 Stair Pads, for under stair carpets .....  
 Stair Rods, brass, nickel and walnut .....  
 Stands for flower pots .....  
 Steamer Chairs ..... 16-50-53  
 Sterling Silverware Novelties ..... 110  
 Steels, ivory, celluloid, and buck handles .....  
 Stoneware, American, all sizes, Butter Pots, etc ..... 124  
 Stools, cane and wood seats, steamboat, counter and desk ..... 12-13  
 Strainers, Sherwood's wire, tea or coffee .....  
 Strainers for bars, Lindley's patent and others .....  
 Sugar Boxes, glass, earthenware, silverplate, etc 108-121-123  
 Sugars and creams ..... 108  
 Sugar Sifters, glass .....  
 Sugar Tongs and Shells ..... 106  
 Street Lamps and Lanterns ..... 98  
 Student Lamps ..... 99  
 Syrup Jugs .....

T

Tables, walnut, ash, oak, maple, pine, etc., bedroom, dining, parlor and library, etc ..... 30-62 to 65-76  
 Table Covers, wool, jute, chenille, tapestry, etc .....  
 Table Mats, in sets of three or six .....  
 Table linens and Cloths, all sizes and widths .....  
 Tacks, Upholsterers', from 1 to 18 oz .....  
 " Common Cut, from 4 to 16 oz .....  
 " Brass Heads, fancy and plain .....

Taps for filters .....  
 Tassels, all kinds .....  
 Tassel Hooks .....  
 Tea Cloth, by the yard or made up .....  
 Tea Kettles and Stands ..... 111-120  
 Tea Sets, china, etc., (an immense variety) .....  
 Tea Sets, china, five o'clock on trays .....  
 Tea Strainers, Sherwood's wire .....  
 Tea Trays, japanned, brass, wood, etc ..... 87-117  
 Teapots, Rockingham, jet, china, etc ..... 124  
 Teapots, agate and granite ironware, etc ..... 119 120  
 Teapot Stands, Sherwood's wire and tiles ..... 117  
 Teapots, silver-plated ..... 108  
 Thread, Carpet, on spools .....  
 Ticking fancy stripes, for beds and awnings .....  
 Tidies, silk and other novelties .....  
 Tidy Rings .....  
 Toast Racks, Sherwood's wire, china, silver-plated, etc .....  
 Tobacco Jars .....  
 Toddy Strainers, Lindley's patent and others .....  
 Toilet Sets, white granite printed, china, decorated, tin, etc ..... 125  
 Toilet Water Carriers ..... 118  
 Toilet Buckets, enameled ironware, tin, etc ..... 118-122-125  
 Tom and Jerry Mugs and Sets .....  
 Tongs for Sugar, nickel, silver-plated, sterling silver, etc .....  
 Tow, per lb. or bale .....  
 Towel Racks and Stands .....  
 Towel Holders, three arms ..... 87  
 Towel Holders for bars, etc .....  
 Towels, turkish, huck, linen, bath and others .....  
 Toy Cans, with mottoes .....  
 Toy Cups and Saucers .....  
 Toy Tea and Dinner Sets, in boxes, etc .....  
 Trays, glass, oak, japanned, silver-plated, etc ..... 87-117  
 Trays, round and oblong, chopping-wood .....  
 Trimmers for lamp wicks .....  
 Trumpine, a paste for cleaning brass and nickel goods .....  
 Tubs, painted and fibreware .....  
 Tufts, leather .....  
 Tumblers, Table and Bar, all kinds, pressed, blown and cut ..... 120  
 Tumblers, with nickel handles, (new style) for bars, etc .....  
 Turcoman Curtains and Table Covers .....  
 Turpentine .....  
 Twine for upholsterers, all kinds .....

U

Umbrella Stands, walnut, oak, decorated earthenware, wrought iron, etc ..... 104



Index to Illustrations, Etc.—Continued.

Upholstering done	
Upholstery Goods of every description	
Urinals, male and female	
Urn Candy Jars, ½, ¾ and 1 gallon	
Utilitas, a combination night commode and slop pail	125
<b>V</b>	
Varnish, by the tin or gallon, all kinds used on furniture	
Vases, all the latest styles	
Velour in newest shades	
Velveteen, printed art goods	
	PAGE
Velvet Carpets and Rugs	81
Vestibule, brass rod and all trimmings	
Vinegar Cruets, cut, pressed, etc.	
Vienna Shades, opal and green	
<b>W</b>	
Waggons for children	
Waiters, japanned, silver-plated, oak, etc.	87-117
Wall Paper, Canadian and American; all qualities, the latest styles with ceiling decorations and borders fine art goods. Send for samples	

Wall Pockets	86
Wardrobes, walnut, ash, etc.; also made to order	
Wardrobe Hooks	
Washboards, best patterns	
Wash Hand Basins	122
Wash Screens, Wall Protectors	
Wash Stands, all kinds	53-58-62
Water Bottles, glass, for restaurants, etc.	
Water Carafes and Glasses	126
Water Carriers, with cane handles, also tin	118
Water Filters, stone, with carbon blocks, pasteur germ proof, etc.	128
Water Sets on trays and in baskets	
Webbing for upholsterers	
Whatnots	
Whisk Brooms	120
White Granite ware, all kinds	123
Wicking, all sizes	
Wilton Carpet and Rugs	81
Window Cleaners and Brushes	120
Window Glass	
Window Screens in assorted sizes	

Window Shades, all sizes and kinds. Samples of goods on application	82
Wine Bottles and Decanters	
Wine Glasses, cut, pressed and engraved; all styles	120
Wire Cloth for window screens or meat safes 24 and 30 inches wide	
Wire Dish Covers	117
Wire Mattresses, all sizes	62
Wire Picture Cord, silver and gilt	
Wire screens for doors and windows	
Wire Lampshade frames, all sizes	
Wire Plate Handles	
Witch Kloth, for polishing	114
Wire Cots	61
Woodenware	120
Wood Filler	
Wool Shoddy	
Wool Mats, assorted colours	81
Wringers, Patent Clothes, all sizes kept in stock	113

**Y**

Yale Locks for furniture manufacturers	
--	--







## SPECIAL REMARKS.

**H**AVING a large factory, a four-story brick, which is equipped throughout with the most improved machinery, we are prepared to manufacture the cheaper grades of goods from the native maple and fir, and better goods from imported hard woods. Buyers will at once see the advantage of favouring us with their orders, and save the excessive freight charges on imported goods. Although we still import a quantity of fine furniture, we get all goods in large furniture cars, and thereby obtain the lowest freight rates, the advantage of which is given to our patrons. The greatest part of our Crockery is imported on direct sailing vessels from Liverpool and London, and the freights, therefore, are much less than on goods coming overland; our Oilcloths and Linoleums are also nearly all imported in this manner, as well as other heavy European goods.

Our fine Furniture is principally manufactured and finished after the best patterns gotten up in Grand Rapids and Chicago, and customers can therefore rely upon getting the neatest and most stylish goods that artistic skill can produce. In our Upholstery Department we employ only skilled mechanics, and having a large display of Frames of latest styles always in stock, customers can select their own covers and have goods made up to their own taste, and every piece upholstered in different goods and in a different style if required.

We will send sample cuts of Furniture Covering to any one making the application; only let us know about the price you wish to pay for the article or articles you may require.

### To Architects, Builders and Others.

With our improved machinery and facilities for manufacturing all kinds of furniture and wood work of every description, we would be pleased to furnish estimates on interior hardwood finish, sideboards, mantels, wardrobes and anything that may be required in houses of modern build, banks, offices, hotels, churches and public buildings.

### Instructions to Secure Prompt Execution of Orders.

Name and address. These should be written very distinctly, and if initials are given for Christian name, please state if Mr., Mrs. or Miss.

Please say whether you want goods shipped by post, express or freight. For postal rates see page 141.

When shipping instructions are not given, we will use our best judgment as to the cheapest and best mode of sending.

We send samples and prices of cut goods free of charge, but would suggest, in order to facilitate matters, that a description as near as possible to article be given, and about price wanted, as our variety in most goods is very large, and to send samples of all would incur an enormous expense and would be impossible.

When ordering from samples, always enclose a small cut of pattern selected, and state if we may substitute, in case goods have been sold out. A second choice would greatly facilitate the filling of an order in such cases and avoid unnecessary delay.

We make no charge for packing, shipping or wharfage, which is an item of considerable importance in such goods as furniture, crockery, etc., and all goods are packed in the best manner by experienced packers.

We get receipt from transportation company that goods have been received by them in good order, after which our responsibility ceases, and any claim for damage or breakage must be made to company immediately at time of receiving goods.

Parties not having accounts with us should send references, so as to avoid any delay in shipping.

The goods illustrated in this catalogue represent hardly more than a line of samples from our varied stock, that is always being added to and renewed by latest goods from all parts of the world.

Our motto is "Good Value," rather than extreme cheapness, and a long established and extensive business enables us to give you the greatest satisfaction.

Our prices are right. Yours respectfully,

**WEILER BROS.**



## POSTAL INFORMATION, ETC.

### 1st CLASS MATTER. Letters.

Letters addressed to places in Canada and United States, 3 cents per 1 oz. or fraction thereof.

Great Britain and all Foreign Countries, 5 cents per 1/2 oz. or fraction thereof.

Letters addressed to places in the United States must be prepaid at least one full rate (3 cents); otherwise they will be sent to the Dead Letter office.

Partly prepaid letters addressed to places in Canada will be forwarded to destination, subject on delivery to double the amount of postage remaining unpaid, and letters on which no postage has been prepaid will be sent to the Dead Letter Office.

### 2nd CLASS MATTER.

Newspapers and Periodicals published not less frequently than once a month and posted from the office of publication for transmission to regular subscribers in Canada, the United States and New Foundland, are sent free of postage. All specimen copies and all copies of publications published less frequently than once a month, must be prepaid 1 cent for each pound or fraction of a pound.

### 3rd CLASS MATTER.

Matter of this class must be so packed or put up as to be easily opened for examination, and there must be no correspondence enclosed.

### Patterns and Samples.

*Bona fide Patterns and Samples of Mereandise*, not exceeding 24 ounces in weight, may be sent to any place in Canada at 1 cent per 4 ounces. Must be put up so as to admit of inspection. Goods sent in execution of an order, however small the quantity may be, or articles sent by one private individual by another, *not being actually Trade Patterns or Samples*, are not admissible as such. A sample of tea is limited to half a pound. The limit of weight to the United States is eight ounces. The limit of weight to Great Britain is 2 ounces. Limit of weight to the United Kingdom is 5 lbs.; dimensions, 2 feet in length, 1 foot in width and depth.

### 4th CLASS MATTER Parcels.

Parcels should be plainly addressed, and there must be no correspondence enclosed.

Parcels for Canada must be prepaid 6 cents for 4 ounces, and must not exceed 5 lbs. in weight nor two feet in length by one foot in width or depth, and the senders name should be written on the lower left hand corner.

### 5th CLASS MATTER.

Comprises such articles of general men's merchandise as are not entitled to any lower rate of postage. Postage 1 cent per oz. or fraction of an oz. Limit of weight 5 lbs.; of size 2 feet in length by one foot in width or depth. Matter claiming to be 5th class *must be open to inspection* and there must be no correspondence enclosed. Packages of 5th Class Matter may be sent to the United States for the same prepayment as is required within the Dominion, but the contents will be liable to Customs inspection and collection of duty in the United States. Sealed Tins containing Fish, Lobsters, Vegetables, Meat, etc., if put up in a solid manner and labelled in such a way as to fully indicate the nature of their contents, may be sent as 5th Class matter within the Dominion, but no sealed tin can be forwarded to the United States under this head. Liquids, oils and fatty substances may be sent to places in Canada and the United States as 5th Class, if put up in accordance with the ruling referring to such articles in the Canada Postal Guide for 1891, page xiv.

### REGISTRATION.

All classes of matter addressed to places in Canada, the United States, New Foundland, Great Britain or any Postal Union Country may be registered for a fee of five cents for each article in addition to the Postage, and letters may be registered to most of the countries not included in the Union.

Every article intended for registration *must be handed in at the wicket*, and a receipt obtained therefor. *No receipt must be dropped into a letter box*. The registration fee should be paid by registration stamp.

The sender of a registered article addressed to any Postal Union Country may entitle himself to a certificate as to the disposal of said article by the Postmaster at the office addressed, on prepayment of an additional fee of 5 cents.

### MONEY ORDER OFFICE.

#### COMMISSION ON MONEY ORDERS.

On Money Orders drawn by any Money Order Office in Canada on any other Money Order Office in the Dominion, is as follows:—

	Payable in Canada.	
On Orders up to \$2.50 and under	3c.	
Over \$ 2.50 " 5.00 "	4c.	
" 5.00 " 10.00 "	6c.	
" 10.00 " 20.00 "	10c.	
" 20.00 " 30.00 "	12c.	
" 30.00 " 40.00 "	15c.	
" 40.00 " 50.00 "	20c.	
" 50.00 " 60.00 "	24c.	
" 60.00 " 70.00 "	28c.	
" 70.00 " 80.00 "	32c.	
" 80.00 " 90.00 "	36c.	
" 90.00 " 100.00 "	40c.	

No single Money Order, payable in the Dominion of Canada, can be issued for more than \$100; but as many of \$100 each may be given as the remitter requires.

The other Countries and British Colonies upon which Money Orders are granted; the rates of Commission in all cases being as follows:—

	If not exceeding \$ 10	10c.
Over \$10 " "	20	20c.
" 20 " "	30	30c.
" 30 " "	40	40c.
" 40 " "	50	50c.

In sending money by mail, it is always best to transmit by Money Order if possible. If sent by letter, it should always be registered.

There is a direct exchange of Money Orders between Canada and the following countries:—

Victoria.	Australia.	Tasmania.
New S. Wales.	"	Hawaii.
Queensland.	"	China.
New Zealand.	"	Japan.
South Australia.	"	Fiji.

### TABLE OF DISTANCES.

#### —APPROXIMATE—

From Victoria to	Miles.
Fort Wrangel	801
Skagway Bay	1024
Lake Tagish	1000
Lake Lebarge (via Chilcat)	1174
Fort Selkirk	1418
Stewart River	1524
Dawson City (Klondyke)	1504
Fort Cudahy	1047
Telegraph Creek	949
Dense Lake	1024
Teslin Lake (via Stickeen)	1079
Teslin Lake (via Taku)	1079
Quesnelle	443
Skagway Bay, over the White Pass to Lake Tagish, (Pack Trail)	30 Miles.
Lake Tagish to Klondyke, down river	534
Fort Wrangel to Telegraph Creek (river steamers)	148
Overland from Telegraph Creek to Teslin Lake	150
Head of Teslin Lake to Klondyke	584

### Vessels Entered and Cleared at Canadian Ports.

	Atlantic	No.	Tons	Pacific	No.	Tons
Montreal	734	1,262,461	Victoria	2034	1,631,200	
Halifax	2206	1,234,012	Nanaimo	1051	850,031	
St. John	3914	1,146,533	Vancouver	622	500,112	
Quebec	724	905,858				
	7,578	4,548,064		3,707	3,000,308	

It will be seen from the above that the marine freight-carrying trade on the Pacific coast already almost equals two-thirds of that on the Atlantic at the above principal ports, and that the proportion of tonnage per ship is nearly 3 to 2, indicating a larger average class of vessels.

