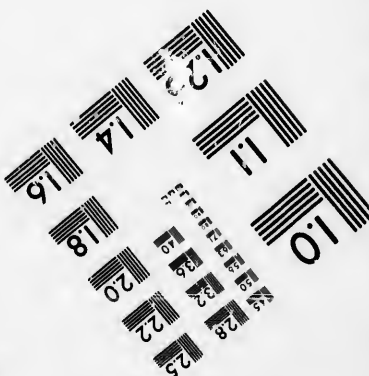
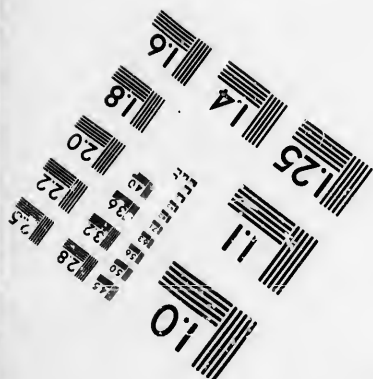
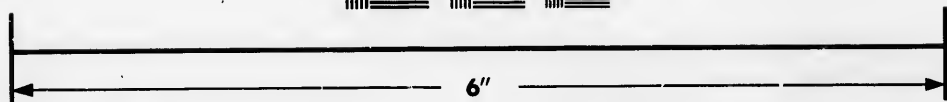
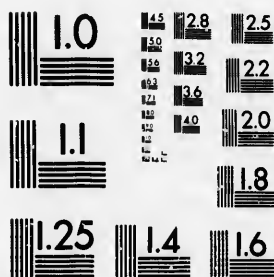

**IMAGE EVALUATION
TEST TARGET (MT-3)**



**Photographic
Sciences
Corperation**

23 WEST MAIN STREET
WEBSTER, N.Y. 14580
(716) 872-4503

**CIHM/ICMH
Microfiche
Series.**

**CIHM/ICMH
Collection de
microfiches.**



Canadian Institute for Historical Microreproductions / Institut canadien de microreproductions historiques

© 1985

Technical and Bibliographic Notes/Notes techniques et bibliographiques

The Institute has attempted to obtain the best original copy available for filming. Features of this copy which may be bibliographically unique, which may alter any of the images in the reproduction, or which may significantly change the usual method of filming, are checked below.

L'Institut a microfilmé le meilleur exemplaire qu'il lui a été possible de se procurer. Les détails de cet exemplaire qui sont peut-être uniques du point de vue bibliographique, qui peuvent modifier une image reproduite, ou qui peuvent exiger une modification dans la méthode normale de filmage sont indiqués ci-dessous.

- | | |
|--|--|
| <input type="checkbox"/> Coloured covers/
Couverture de couleur | <input type="checkbox"/> Coloured pages/
Pages de couleur |
| <input type="checkbox"/> Covers damaged/
Couverture endommagée | <input type="checkbox"/> Pages damaged/
Pages endommagées |
| <input type="checkbox"/> Covers restored and/or laminated/
Couverture restaurée et/ou pelliculée | <input type="checkbox"/> Pages restored and/or laminated/
Pages restaurées et/ou pelliculées |
| <input type="checkbox"/> Cover title missing/
Le titre de couverture manque | <input checked="" type="checkbox"/> Pages discoloured, stained or foxed/
Pages décolorées, tachetées ou piquées |
| <input type="checkbox"/> Coloured maps/
Cartes géographiques en couleur | <input type="checkbox"/> Pages detached/
Pages détachées |
| <input type="checkbox"/> Coloured ink (i.e. other than blue or black)/
Encre de couleur (i.e. autre que bleue ou noire) | <input checked="" type="checkbox"/> Showthrough/
Transparence |
| <input type="checkbox"/> Coloured plates and/or illustrations/
Planches et/ou illustrations en couleur | <input type="checkbox"/> Quality of print varies/
Qualité inégale de l'impression |
| <input type="checkbox"/> Bound with other material/
Relié avec d'autres documents | <input type="checkbox"/> Includes supplementary material/
Comprend du matériel supplémentaire |
| <input type="checkbox"/> Tight binding may cause shadows or distortion
along interior margin/
La reliure serrée peut causer de l'ombre ou de la
distorsion le long de la marge intérieure | <input type="checkbox"/> Only edition available/
Seule édition disponible |
| <input type="checkbox"/> Blank leaves added during restoration may
appear within the text. Whenever possible, these
have been omitted from filming/
Il se peut que certaines pages blanches ajoutées
lors d'une restauration apparaissent dans le texte,
mais, lorsque cela était possible, ces pages n'ont
pas été filmées. | <input type="checkbox"/> Pages wholly or partially obscured by errata
slips, tissues, etc., have been refilmed to
ensure the best possible image/
Les pages totalement ou partiellement
obscurcies par un feuillet d'errata, une pelure,
etc., ont été filmées à nouveau de façon à
obtenir la meilleure image possible. |
| <input checked="" type="checkbox"/> Additional comments:/ [Printed ephemera] [4] p.
Commentaires supplémentaires: | |

This item is filmed at the reduction ratio checked below/
Ce document est filmé au taux de réduction indiqué ci-dessous.

10X	12X	14X	16X	18X	20X	22X	24X	26X	28X	30X	32X
			✓								

The copy filmed here has been reproduced thanks to the generosity of:

D. B. Weldon Library
University of Western Ontario
(Regional History Room)

The images appearing here are the best quality possible considering the condition and legibility of the original copy and in keeping with the filming contract specifications.

Original copies in printed paper covers are filmed beginning with the front cover and ending on the last page with a printed or illustrated impression, or the back cover when appropriate. All other original copies are filmed beginning on the first page with a printed or illustrated impression, and ending on the last page with a printed or illustrated impression.

The last recorded frame on each microfiche shall contain the symbol \rightarrow (meaning "CONTINUED"), or the symbol ∇ (meaning "END"), whichever applies.

Maps, plates, charts, etc., may be filmed at different reduction ratios. Those too large to be entirely included in one exposure are filmed beginning in the upper left hand corner, left to right and top to bottom, as many frames as required. The following diagrams illustrate the method:

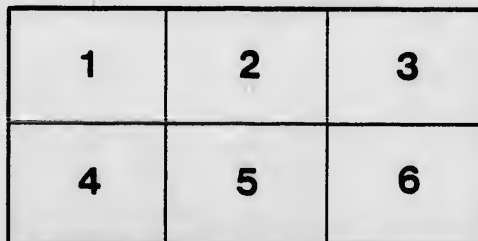
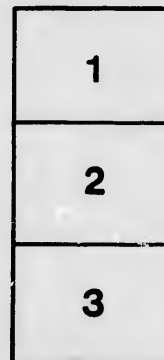
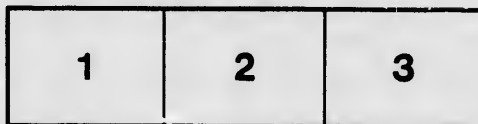

L'exemplaire filmé fut reproduit grâce à la générosité de:

D. B. Weldon Library
University of Western Ontario
(Regional History Room)

Les images suivantes ont été reproduites avec le plus grand soin, compte tenu de la condition et de la netteté de l'exemplaire filmé, et en conformité avec les conditions du contrat de filmage.

Les exemplaires originaux dont la couverture en papier est imprimée sont filmés en commençant par le premier plat et en terminant soit par la dernière page qui comporte une empreinte d'impression ou d'illustration, soit par le second plat, selon la cas. Tous les autres exemplaires originaux sont filmés en commençant par la première page qui comporte une empreinte d'impression ou d'illustration et en terminent par la dernière page qui comporte une telle empreinte.

Un des symboles suivants apparaîtra sur la dernière image de chaque microfiche, selon le cas: le symbole \rightarrow signifie "A SUIVRE", le symbole ∇ signifie "FIN".

Les cartes, planches, tableaux, etc., peuvent être filmés à des taux de réduction différents. Lorsque le document est trop grand pour être reproduit en un seul clic, il est filmé à partir de l'angle supérieur gauche, de gauche à droite, et de haut en bas, en prenant le nombre d'images nécessaire. Les diagrammes suivants illustrent la méthode.

CHICAGO VOLUNTEER.

A. T. R., No. 2611.

The attention of trotting-horse breeders is called to Chicago Volunteer, who is a solid bay in color 16 hands high, and of great muscular trotting powers.

He combines the blood of Volunteer, the best speed-producing son of Rysdyk's Hambletonian, with that of Gifford Morgan, the best representative of the Morgan family. The purity of the trotting gait or the Morgans has never been questioned, while performance and history are once more bringing them prominently before public notice.

Goldsmith's Volunteer, the sire of Chicago Volunteer, is the sire of St. Julien, 2:11 $\frac{1}{4}$; Gloster, 2:17; Alley, 2:19; Bodine, 2:19 $\frac{1}{4}$; Driver, 2:19 $\frac{1}{2}$; Amy, 2:20 $\frac{1}{4}$; Huntress, 2:20 $\frac{3}{4}$; Powers, 2:21; and fifteen others in 2:30.

The New York Sportsman, of Feb. 20th, 1886, the leading turf journal, in an editorial on great trotting sires, says of Volunteer, sire of Chicago Volunteer: "It stands then far beyond contradiction, that as a direct begetter of speed, Volunteer heads the list of great sires, living or dead. Not alone in producing speed does Volunteer rank with any stallion, but also in producing that rarer and more desirable product, racehorses. How true is the saying, 'There are many trotters, but few racehorses.' St. Julien, the fastest of his produce, was a rare campaigner, having 28 victories to his credit, and 74 heats in 2:30 and better; Gloster, 2:17, who was cut short by death in a career that promised to be the most brilliant of his day, has to his credit 18 races won, and 39 heats in 2:30 and better; Alley, 2:19, has won 25 races, and 46 heats in 2:30 and better; Bodine, 2:19 $\frac{1}{4}$, has 27 wins to his credit, and 66 heats in 2:30

and better ; while Driver, the greatest campaigner of all, has won 56 contested races, and 162 heats in 2:30 and better. A brief resume shows that his five sons who have beaten 2:20 have won one hundred and fifty four races and three hundred and eighty-seven heats in 2:30 and better. This is a showing that no other sire can approximate, and stamps Volunteer as one of the greatest, if not actually the greatest sire whose name has ever graced the pages of turf history."

Dunton's Spirit of the Times, Chicago, the only paper in the West devoted exclusively to the horse, says: "We have no hesitation in asking the breeders of Ontario to give this stallion (Chicago Volunteer) a fair trial. From his fine breeding and the uniform speed shown by his get here, he must prove a grand success.

Chicago Volunteer is acknowledged as being one of the greatest of the Canadian trotting sires.

He is the sire of Country Girl, 2:24 $\frac{1}{4}$; May H., 2:26 $\frac{1}{4}$; Woodstock Volunteer, 2:52, as a three-year-old, and winner of the Three-Year-Old Colt Stake, at St. Catharines, Canada, in 1884 ; Fusilier, foaled 1882, bay stallion, owned by Dr. Roome, Newbury, winner of Sweepstakes at Ridgetown last fall, can beat 2:50 at three year old, and is the handsomest young stallion in Canada. Dr. Roome writes: "Either of my 3-year-old Chicago Volunteer colts can beat 2:50." He is also the sire of Paquita, winner of the Three-Year-Old Stake at Dresden, Ontario. Paquita can beat 2:50, and is one of the finest gentleman's roadsters in Canada.

His get are natural trotters, and command high prices. They have been sold as follows, viz.: Geo. Forbes' May B., \$1700 ; Nesbitt's bay colt, \$700 ; John Sherren's Vaultress, \$500 ; the Qua filly (22 mos. old), \$350 ; Geo. Forbes' G. G. (3 years), \$325 ; Jos. Nellis' black filly (2 years), \$300, and Geo. Johnson a 6-weeks'-old for \$200.

TERMS—\$25 to insure, payable when the mare proves to be in foal.

M. BURGESS,

Woodstock, Ontario, Can.

WOODSTOCK SENTINEL-REVIEW PRINT.

The Standard-bred Trotting Stallion,
CHICAGO VOLUNTEER.
 Registered No. 2611.

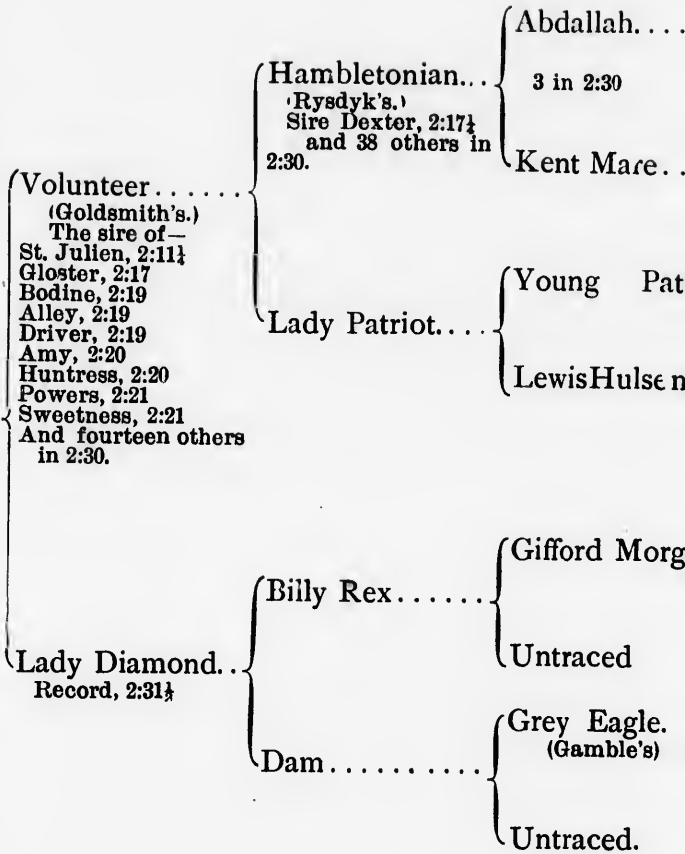

nian... { Abdallah..... { Mambrino, son of Imported Messenger.
 r, 2:17½ { 3 in 2:30 { Amazonia, by a son of Imported Messenger.
 thers in { Kent Mare..... { Imported Bellfounder.
 { One Eye. { Hambletonian, son of Imp. Messenger (Bishop's)
 { Silvertail, by Imported Messenger.
 ot... { Young Patriot, son of Patriot by Blucher.
 { LewisHulse mare

..... { Gifford Morgan.. { Woodbury Morgan, son of Justin Morgan.
 { Untraced { Dam { Henry Dundas.
 { Dam..... { True Briton.
 { Dam by Imported Wild Air.
 { Grey Eagle.
 (Gamble's)
 { Untraced.

