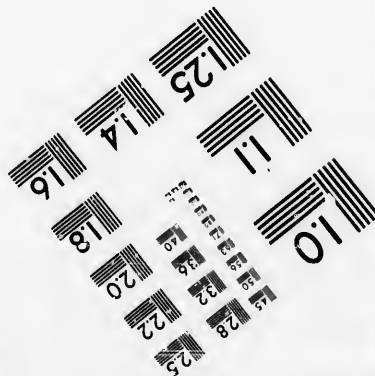
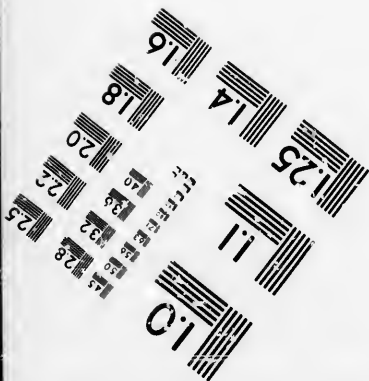
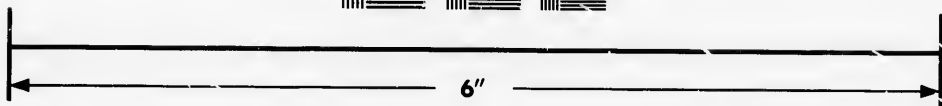
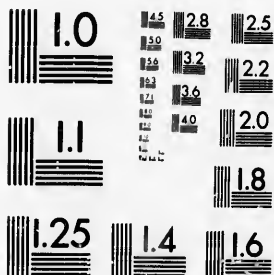

**IMAGE EVALUATION
TEST TARGET (MT-3)**



**Photographic
Sciences
Corporation**

23 WEST MAIN STREET
WEBSTER, N.Y. 14590
(716) 872-4503

18
20
22
25
28
32
36
40
44
48
52
56
60
64
68
72
76
80
84
88
92
96
100

**CIHM/ICMH
Microfiche
Series.**

**CIHM/ICMH
Collection de
microfiches.**



Canadian Institute for Historical Microreproductions / Institut canadien de microreproductions historiques

10
01

© 1986

Technical and Bibliographic Notes/Notes techniques et bibliographiques

The Institute has attempted to obtain the best original copy available for filming. Features of this copy which may be bibliographically unique, which may alter any of the images in the reproduction, or which may significantly change the usual method of filming, are checked below.

L'Institut a microfilmé le meilleur exemplaire qu'il lui a été possible de se procurer. Les détails de cet exemplaire qui sont peut-être uniques du point de vue bibliographique, qui peuvent modifier une image reproduite, ou qui peuvent exiger une modification dans la méthode normale de filmage sont indiqués ci-dessous.

- | | |
|--|--|
| <input checked="" type="checkbox"/> Coloured covers/
Couverture de couleur | <input type="checkbox"/> Coloured pages/
Pages de couleur |
| <input type="checkbox"/> Covers damaged/
Couverture endommagée | <input checked="" type="checkbox"/> Pages damaged/
Pages endommagées |
| <input type="checkbox"/> Covers restored and/or laminated/
Couverture restaurée et/ou pelliculée | <input type="checkbox"/> Pages restored and/or laminated/
Pages restaurées et/ou pelliculées |
| <input type="checkbox"/> Cover title missing/
Le titre de couverture manque | <input checked="" type="checkbox"/> Pages discoloured, stained or foxed/
Pages décolorées, tachetées ou piquées |
| <input type="checkbox"/> Coloured maps/
Cartes géographiques en couleur | <input type="checkbox"/> Pages detached/
Pages détachées |
| <input type="checkbox"/> Coloured ink (i.e. other than blue or black)/
Encre de couleur (i.e. autre que bleue ou noire) | <input checked="" type="checkbox"/> Showthrough/
Transparence |
| <input type="checkbox"/> Coloured plates and/or illustrations/
Planches et/ou illustrations en couleur | <input type="checkbox"/> Quality of print varies/
Qualité inégale de l'impression |
| <input type="checkbox"/> Bound with other material/
Relié avec d'autres documents | <input type="checkbox"/> Includes supplementary material/
Comprend du matériel supplémentaire |
| <input type="checkbox"/> Tight binding may cause shadows or distortion
along interior margin/
La reliure serrée peut causer de l'ombre ou de la
distortion le long de la marge intérieure | <input type="checkbox"/> Only edition available/
Seule édition disponible |
| <input type="checkbox"/> Blank leaves added during restoration may
appear within the text. Whenever possible, these
have been omitted from filming/
Il se peut que certaines pages blanches ajoutées
lors d'une restauration apparaissent dans le texte,
mais, lorsque cela était possible, ces pages n'ont
pas été filmées. | <input type="checkbox"/> Pages wholly or partially obscured by errata
slips, tissues, etc., have been refilmed to
ensure the best possible image/
Les pages totalement ou partiellement
obscurcies par un feuillet d'errata, une pelure,
etc., ont été filmées à nouveau de façon à
obtenir la meilleure image possible. |
| <input type="checkbox"/> Additional comments:/
Commentaires supplémentaires: | |

This item is filmed at the reduction ratio checked below/
Ce document est filmé au taux de réduction indiqué ci-dessous.

10X	14X	18X	22X	26X	30X
<input type="checkbox"/>	<input type="checkbox"/>	<input checked="" type="checkbox"/>	<input type="checkbox"/>	<input type="checkbox"/>	<input type="checkbox"/>
12X	16X	20X	24X	28X	32X

The copy filmed here has been reproduced thanks to the generosity of:

Archives of Ontario Library

The images appearing here are the best quality possible considering the condition and legibility of the original copy and in keeping with the filming contract specifications.

Original copies in printed paper covers are filmed beginning with the front cover and ending on the last page with a printed or illustrated impression, or the back cover when appropriate. All other original copies are filmed beginning on the first page with a printed or illustrated impression, and ending on the last page with a printed or illustrated impression.

The last recorded frame on each microfiche shall contain the symbol → (meaning "CONTINUED"), or the symbol ∇ (meaning "END"), whichever applies.

Maps, plates, charts, etc., may be filmed at different reduction ratios. Those too large to be entirely included in one exposure are filmed beginning in the upper left hand corner, left to right and top to bottom, as many frames as required. The following diagrams illustrate the method:

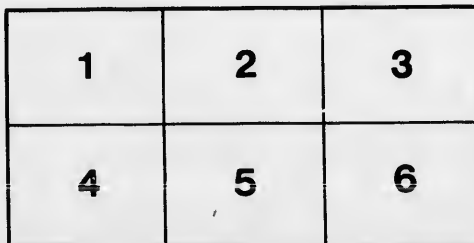
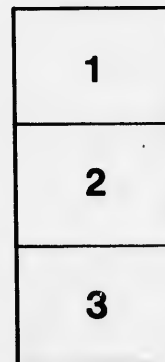
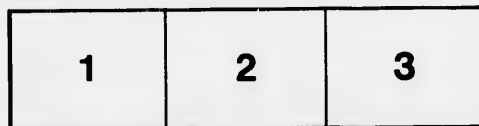

L'exemplaire filmé fut reproduit grâce à la générosité de:

Archives of Ontario Library

Les images suivantes ont été reproduites avec le plus grand soin, compte tenu de la condition et de la netteté de l'exemplaire filmé, et en conformité avec les conditions du contrat de filmage.

Les exemplaires originaux dont la couverture en papier est imprimée sont filmés en commençant par le premier plat et en terminant soit par la dernière page qui comporte une empreinte d'impression ou d'illustration, soit par le second plat, selon le cas. Tous les autres exemplaires originaux sont filmés en commençant par la première page qui comporte une empreinte d'impression ou d'illustration et en terminant par la dernière page qui comporte une telle empreinte.

Un des symboles suivants apparaîtra sur la dernière image de chaque microfiche, selon le cas: le symbole → signifie "A SUIVRE", le symbole ∇ signifie "FIN".

Les cartes, planches, tableaux, etc., peuvent être filmés à des taux de réduction différents. Lorsque le document est trop grand pour être reproduit en un seul cliché, il est filmé à partir de l'angle supérieur gauche, de gauche à droite, et de haut en bas, en prenant le nombre d'images nécessaire. Les diagrammes suivants illustrent la méthode.

ails
du
odifier
une
mage

rrata
to

pelure,
n à

32X

38

BY-LAWS

OF THE

LOYAL CITY OF TORONTO LODGE

No. 3790,

OF THE

C. O. O. F. M. U.,

TORONTO DISTRICT,

*As Revised and Corrected at a regular Quarterly Meeting of the
Lodge, on the 8th, and by adjournment on the 22nd
December, 1852, and on 5th January, 1853.*

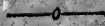

TORONTO:

PRINTED BY GEO. E. THOMAS & CO., ST. LAWRENCE BUILDINGS.

1853.

BY-LAWS

OF THE

LOYAL CITY OF TORONTO LODGE

No. 3790,

OF THE

C. O. O. F. M. U.,

TORONTO DISTRICT,

*As Revised and Corrected at a regular Quarterly Meeting of the
Lodge, on the 8th, and by adjournment on the 22nd
December, 1852, and on 5th January, 1853.*

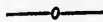

TORONTO:

PRINTED BY GEO. E. THOMAS & CO., ST. LAWRENCE BUILDINGS.

1853.

Faint, illegible text, possibly bleed-through from the reverse side of the page.

BY - LAWS.

I. That this Lodge shall meet every alternate Wednesday evening, at eight o'clock, at which time the Secretary shall call over the Officers' names (see 5th Gen. Law), all P. G's. to wear regalia, or be fined $7\frac{1}{2}$ d.

II. That quarterly meetings shall be held on the first regular lodge nights in March, June, September, and December, when all absent members residing within the limits of the City, shall be fined $7\frac{1}{2}$ d., unless they send an apology in writing. All members to wear regalia or be fined $7\frac{1}{2}$ d. Election of officers shall take place on the June and December quarterly nights. Any member changing his place of residence, shall give notice to the secretary, or be fined $7\frac{1}{2}$ d.

III. That the lecture nights shall be on the last Tuesday of February, May, August, and November, when all officers shall be present, and wear regalia. Members giving notice, and not attending to take degrees, shall be fined $7\frac{1}{2}$ d. (see 72, Gen. Law).

IV. That should any officer loose his keys, he shall pay all expenses in replacing them; should he omit to bring them to the lodge, or send them in proper care, he shall be fined 5s. (see 64th Gen. Laws).

V. That the secretary shall keep the minutes of all lodge meetings; sign all summonses; fill up all certificates and clearances: attend the managing committee; see that the assistant secretary and treasurer, and accountant properly perform their duties, and in all cases of their neglect, report them to the lodge: by a cheque on the treasurer pay

all accounts that have been passed by the lodge, and produce the vouchers at the next meeting of the managing committee. Should he neglect to furnish the district returns in proper time, (see 44, Gen. Laws) he shall be fined 10s.; and for the neglect of any other specified duty he shall be fined 1s. 3d.

VI. That the assistant secretary and treasurer shall receive all monies paid into the lodge; enter all contributions and fines on the contribution cards, and sign his initials to the same: give the secretary a receipt for the whole amount received; pay no money without an order from the secretary; and when the balance in his hands shall exceed five pounds, he shall deposit it in the savings bank to the credit of the lodge, within 48 hours or be fined 5s. He shall, each lodge night, read the accounts of the last meeting, and hand the bank book to the N. G. For the neglect of any specified duty he shall be fined 1s. 3d.

VII. That the salesman and assistant secretary (who shall also be secretary of the Widow and Orphan's Fund); shall have charge of all regalia and other lodge property for sale. Whenever the amount of cash in his hands shall exceed 15s., he shall hand it over to the treasurer, or be fined 1s. 3d. Should he in any case give credit to any member, he shall be fined 5s.

VIII. That the accountant shall fill all summonses; notify all members of arrears and fines; register the names and residences of members; furnish the secretary each lodge night with a suspension list, and keep a copy of the same; enter into the lodge books all cash received; provide all members with a contribution card, and countersign the same; and at any time allow the elective officers access to the lodge books in his charge. Should he neg-

lect to furnish the secretary with the necessary information in writing, to enable him to have the district returns correctly made out in proper time, he shall be fined 10s.; and for the neglect of any other specified duty, 1s. 3d. He shall receive a salary of £2 15s. per quarter, when the auditors have reported his accounts correct (see 51st Gen. Law.)

IX. That the Widow and Orphan's Fund shall be conducted by a secretary, who shall attend to every duty as directed in the 95th and 96th Gen. Laws. When the amount of cash in his hands shall exceed 15s., he shall hand it over to the treasurer, or be fined 1s. 3d., and should he neglect to furnish the secretary with the necessary information in writing, to enable him to have the district returns made out in proper time, he shall be fined 10s. Note—The N. G., V. G., and secretary of the Widow and Orphan's Fund, shall form the visiting committee. (see 100, Gen. Laws.)

X. That three trustees shall be appointed by the lodge at the June quarterly night, in whose names all cash deposited in the bank, and every other investment of the lodge funds shall be made: and that they shall not sign any cheque for the withdrawal of such funds, without having authority in writing, signed by the elective officers of the lodge: and that no money shall be withdrawn for any purpose without the consent of the lodge, unless for funeral donations.

XI. That a deputy be appointed by ballot on the December quarterly night (see 127, G. L.) who shall represent the lodge at district committees, and continue as a delegate for the following twelve months: and that whenever the lodge is entitled to send more than one, another shall

be appointed by the Lodge, but in cases of emergency, the N. G. shall appoint one.

XII. That no member shall be entitled to the sick gift, until he has obtained the lodge surgeon's certificate, which shall be considered a sufficient declaration, and he shall give to the N. G., or secretary, written notice on declaring off the funds, or be fined 5s. Members employing other surgeons, shall be visited by the lodge surgeon once a week.

XIII. That any member receiving the sick gift who shall be out of his house after eight o'clock, P. M., in summer, April to September inclusive; and five o'clock, P. M., in winter, October to March inclusive, shall forfeit one week's sick pay.

XIV. That the V. G., warden, and conductor, shall form the visiting committee, and shall visit the sick as appointed by the N. G. The N. G. shall leave a book with the sick brother in which each visitor shall sign his name at each separate visit. Any member violating this law shall be fined 5s.

XV. That the managing committee, be elected by show of hands in the lodge on the June and December quarterly nights, it shall consist of five members, including the V. G. and secretary of the lodge. The V. G. to be chairman, and the secretary of the lodge secretary, three to form a quorum. They shall meet at least once a fortnight. They shall carefully investigate the character of every candidate for admission: examine all bills: procure any article the lodge may require: examine all disputed fines or accounts, and cause all debts due by the lodge to be paid in proper time. They shall have free access to the lodge books, and furnish the lodge each lodge night with a report of their proceedings: and

no money shall be paid unless the account has been passed by this committee, and been approved by the lodge.

Note.—All reports and resolutions of committees, shall be submitted in writing and read to the lodge by a member of the committee, and no report shall be received, unless it be signed by a majority of the committee: provided that the minority may present their opinion in writing to the lodge.

XVI. That each member shall pay a weekly contribution of $7\frac{1}{2}$ d., which shall be divided as follows: for sickness and funerals, 5d.: widow and orphan's fund 1d.: incidental expense fund $1\frac{1}{2}$ d. The sick allowance shall be 12s. 6d. per week; Funeral gift for Brothers, £10; for Brother's wives £7 10s. Note.—When there is no money in the fund for incidental expenses, and there are debts due and unpaid by the lodge, each member shall be assessed his proportion of the amount required, to meet such demands.

XVII. That any member making a proposition or amendment in the lodge, shall before it be entertained, give the same in writing to the N. G., with the name of the proposer attached.

XVIII. That each officer shall be voted for separately by ballot, and each must receive a majority of all the votes given, to be elected, and when there are more than two candidates in nomination, the one having the least number of votes, shall be withdrawn at each ballot. The ballot box shall be presented to each officer for them to vote and then be placed before the N. G., each member of the lodge shall then vote. No officer or member shall leave his seat until the result of the ballot is declared.

The votes shall be counted by the N. G., assisted by any two members the N. G. may call upon.

XIV. That if a member, while speaking, be called to order, he shall take his seat until the question of order is decided, when, if permitted, he may proceed again.

XX. That should the guardian open the door while any member is speaking, he shall be fined 3d..

XXI. That in the event of the death of a brother (honorary members excepted) the secretary shall notify the members to attend the funeral, having first obtained the wish of the deceased's family, to that effect.

XXII. That any one of these by-laws may be suspended for one night and no longer, in cases of emergency: if a motion to that effect be concurred in by a majority of three fourths of the members present.

XXIII. That every by-law for the governing of this lodge, passed before this evening is hereby cancelled: and that no alteration shall be made in any of these by-laws, unless notice be given of the same two lodge nights previous to the quarterly meeting.

