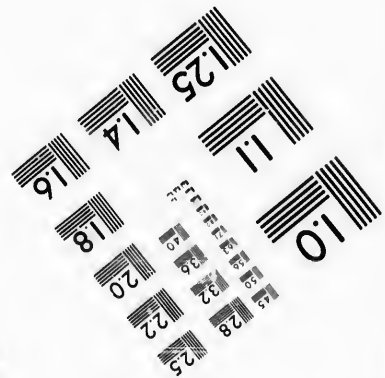
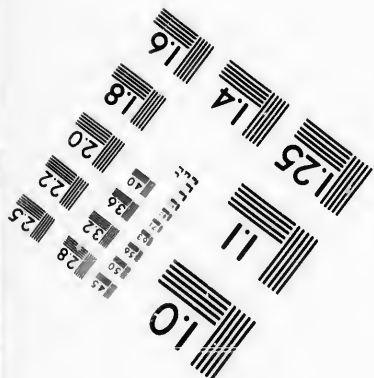
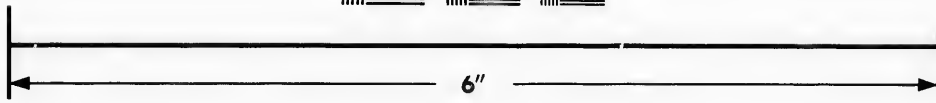
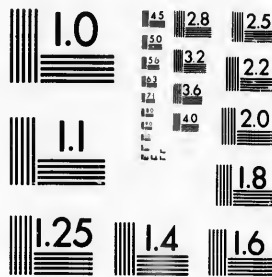

**IMAGE EVALUATION
TEST TARGET (MT-3)**



**Photographic
Sciences
Corporation**

23 WEST MAIN STREET
WEBSTER, N.Y. 14580
(716) 872-4503

15 28 25
13 32 22
18 20

**CIHM/ICMH
Microfiche
Series.**

**CIHM/ICMH
Collection de
microfiches.**



Canadian Institute for Historical Microreproductions / Institut canadien de microreproductions historiques

10

© 1987

Technical and Bibliographic Notes/Notes techniques et bibliographiques

The Institute has attempted to obtain the best original copy available for filming. Features of this copy which may be bibliographically unique, which may alter any of the images in the reproduction, or which may significantly change the usual method of filming, are checked below.

L'Institut a microfilmé le meilleur exemplaire qu'il lui a été possible de se procurer. Les détails de cet exemplaire qui sont peut-être uniques du point de vue bibliographique, qui peuvent modifier une image reproduite, ou qui peuvent exiger une modification dans la méthode normale de filmage sont indiqués ci-dessous.

- Coloured covers/
Couverture de couleur
- Covers damaged/
Couverture endommagée
- Covers restored and/or laminated/
Couverture restaurée et/ou pelliculée
- Cover title missing/
Le titre de couverture manque
- Coloured maps/
Cartes géographiques en couleur
- Coloured ink (i.e. other than blue or black)/
Encre de couleur (i.e. autre que bleue ou noire)
- Coloured plates and/or illustrations/
Planches et/ou illustrations en couleur
- Bound with other material/
Relié avec d'autres documents
- Tight binding may cause shadows or distortion
along interior margin/
La reliure serrée peut causer de l'ombre ou de la
distorsion le long de la marge intérieure
- Blank leaves added during restoration may
appear within the text. Whenever possible, these
have been omitted from filming/
Il se peut que certaines pages blanches ajoutées
lors d'une restauration apparaissent dans le texte,
mais, lorsque cela était possible, ces pages n'ont
pas été filmées.
- Additional comments:/
Commentaires supplémentaires:

- Coloured pages/
Pages de couleur
- Pages damaged/
Pages endommagées
- Pages restored and/or laminated/
Pages restaurées et/ou pelliculées
- Pages discoloured, stained or foxed/
Pages décolorées, tachetées ou piquées
- Pages detached/
Pages détachées
- Showthrough/
Transparence
- Quality of print varies/
Qualité inégale de l'impression
- Includes supplementary material/
Comprend du matériel supplémentaire
- Only edition available/
Seule édition disponible
- Pages wholly or partially obscured by errata
slips, tissues, etc., have been refilmed to
ensure the best possible image/
Les pages totalement ou partiellement
obscurcies par un feuillet d'errata, une pelure,
etc., ont été filmées à nouveau de façon à
obtenir la meilleure image possible.

This item is filmed at the reduction ratio checked below/
Ce document est filmé au taux de réduction indiqué ci-dessous.

10X	12X	14X	16X	18X	20X	22X	24X	26X	28X	30X	32X
						✓					

The copy filmed here has been reproduced thanks to the generosity of:

D. B. Weldon Library
University of Western Ontario
(Regional History Room)

The images appearing here are the best quality possible considering the condition and legibility of the original copy and in keeping with the filming contract specifications.

Original copies in printed paper covers are filmed beginning with the front cover and ending on the last page with a printed or illustrated impression, or the back cover when appropriate. All other original copies are filmed beginning on the first page with a printed or illustrated impression, and ending on the last page with a printed or illustrated impression.

The last recorded frame on each microfiche shall contain the symbol \rightarrow (meaning "CONTINUED"), or the symbol ∇ (meaning "END"), whichever applies.

Maps, plates, charts, etc., may be filmed at different reduction ratios. Those too large to be entirely included in one exposure are filmed beginning in the upper left hand corner, left to right and top to bottom, as many frames as required. The following diagrams illustrate the method:

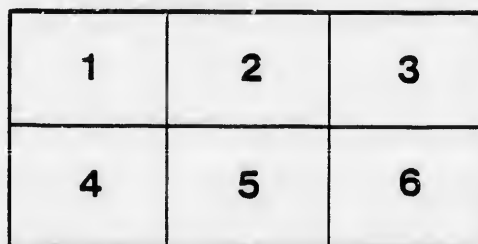
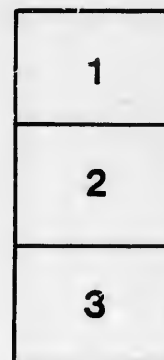
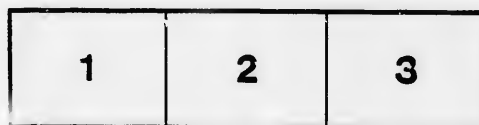

L'exemplaire filmé fut reproduit grâce à la générosité de:

D. B. Weldon Library
University of Western Ontario
(Regional History Room)

Les images suivantes ont été reproduites avec le plus grand soin, compte tenu de la condition et de la netteté de l'exemplaire filmé, et en conformité avec les conditions du contrat de filmage.

Les exemplaires originaux dont la couverture en papier est imprimée sont filmés en commençant par le premier plat et en terminant soit par la dernière page qui comporte une empreinte d'impression ou d'illustration, soit par le second plat, selon le cas. Tous les autres exemplaires originaux sont filmés en commençant par la première page qui comporte une empreinte d'impression ou d'illustration et en terminant par la dernière page qui comporte une telle empreinte.

Un des symboles suivants apparaîtra sur la dernière image de chaque microfiche, selon le cas: le symbole \rightarrow signifie "A SUIVRE", le symbole ∇ signifie "FIN".

Les cartes, planches, tableaux, etc., peuvent être filmés à des taux de réduction différents. Lorsque le document est trop grand pour être reproduit en un seul cliché, il est filmé à partir de l'angle supérieur gauche, de gauche à droite, et de haut en bas, en prenant le nombre d'images nécessaire. Les diagrammes suivants illustrent la méthode.

No 20

LIST OF VOTERS

FOR THE

W

TOWNSHIP OF ADELAIDE

FOR THE

YEAR 1884.



STRATHROY, ONT.:

"THE AGE" BOOK AND JOB PRINTING HOUSE, FRONT STREET.

1884.

*W
Oct 18/84*

L

TO

LIST OF VOTERS

FOR THE

TOWNSHIP OF ADELAIDE

FOR THE

YEAR 1884.

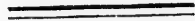

STRATHROY, ONT.:

"THE AGE" BOOK AND JOB PRINTING HOUSE, FRONT STREET.

1884.

POST OFFICES
OF THE
TOWNSHIP OF ADELAIDE.

1. STRATHROY.
2. NAPPERTON.
3. KERWOOD.
4. WISBEACH.
5. ADELAIDE.
6. AMIENS.

7. CRATHIE.
8. SPRINGBANK.
9. KEYSERS.
10. MULLIFARY.
11. ARKONA.

P.

Ro
No

J 9

10

11

10

J15

J27

J

J 5

J169

163

151

250

J 29

J151

J 49

85

J 86

VOTERS' LIST FOR 1884, MUNICIPALITY OF ADELAIDE.

POLLING SUB-DIVISION NO. 1,

Comprising Lots Nos. 1 to 12 inclusive, in the 1st, 2nd, 3rd, 4th and 5th
Cons., N. E. R.

*PART I.—Persons entitled to vote at BOTH Municipal Elections and
Elections to the Legislative Assembly.*

Roll No.	NAME.	LOT.	Concession or Street	Other Description.	P.O.
J 91	Arrand, John	W half 8	3	Owner	5
108	Adair, Joseph	S cen pt E half 12	3	Owner	5
110	Adair, James	S cen pt E half 12	3	Owner	5
109	Adair, John	N cen pt E half 12	3	Owner	5
J158	Arrand, Thomas	S W quarter 7	2	Owner	5
J273	Adair, David	N quarter 12	1	Owner	5
J 1	Bertram, Niel	S W half 1	5	Tenant	11
J 2	Bartram, Joshua	S W half 1	5	Owner	11
J169	Brooks, Ephraim	N W quarter 7	2	Owner	5
163	Brooks, John	W half 8	2	Tenant	5
151	Brent, Joseph	W part 8	1	Owner	5
250	Brock, Thos	Lot 7, N F St	1	Owner	5
J 29	Conkey, Philip	centre 3	4 N	Tenant	5
J151	Conkey, John	E half 1, W half 4	4 & 2	Tenant, Owner	9
J 49	Campbell, Donald	W half 10	4	Owner	9
85	Cuddy, Thomas	{ E $\frac{1}{2}$ 5, W pt 6, N W pt E $\frac{1}{2}$ 5, W half 9	3	Owner	5
J 86	Cuddy, Alfred	E pt W pt 6	3	Owner	5

Roll No.	NAME.	LOT.	Concession or Street	Other Description.	P.O.
J 92	Cuddy, John A.	E half 8	2	Owner	
162	Crummer, Lewis ...	W half 9	2 N	Owner	5
147	Clelland, Robert	S W pt 4, N $\frac{1}{2}$ E $\frac{1}{2}$ 3 ..	2	Owner	5
149	Conkey, Wm sr	E $\frac{1}{4}$ 3, N E pt W $\frac{1}{4}$ 3 ..	2	Owner (see D 3)...	5
J 155	Crummer, John	W half 6	2	Owner	5
J 157	Crummer, Herbert ...	E half 6	2	Owner	5
156	Crummer, Percy	W half 6	2	Farmer's Son	5
161	Curry, Miles sr	W pt E half 7	2	Owner	5
162	Curry, Miles jr	W pt E half 7	2	Farmer's Son	5
J 171	Cuddy, James	E half 9	2	Owner	5
J 172	Clarke, James	E half 10	2	Owner	5
242	Clelland, David Wiley	W part 4	1	Owner	5
J 261	Cleford, Charles ...	centre 11	1 N	Owner	5
271	Down, James	Lots 6, E St, Mill ..	1 N	Owner	5
33	Donaldson, John	S ^W quarter 4	4	Owner	9
J 78	Dale, Henry	S half N half 4	3	Owner	9
J 79	Dale, Wm	N half S half 4	3	Owner	9
J 144	Dempster, Robert ...	E half 1	2	Owner	5
259	Douglas, James	N cen pt W $\frac{1}{2}$ 11, N cen pt E side 11, V Adel., N George St. on 11	1	Owner	5
258	Douglas, Stewart ...		part E half 11	1	Owner
256	Donnelly, Samuel ...	N centre part 11	1	Owner	5
30	Finnan, James	S E half E half 4	3	Owner	5
99	Freel, Hugh	W half 10	3	Owner	5
97	Freel, Wm	W half 10	3	Farmer's Son	5
98	Freel, James S	W half 10	3	Farmer's Son	5

POLLING SUB-DIVISION No. 1.

Roll No.	NAME.	LOT.	Concession or Street.	Other Description.	Q.
268	Harris, Joseph	} Lots 11, 12, 11, 12 St. A. Vil. part 13	N K S G N	Owner	5
				Tenant	
226	Healy Wm	5	1	Occupant	1
177	Johnston, James	W half 12	2	Owner	5
132	Keyser, Hiram	W half 1	2 N	Tenant	5
20	Keyser, Joseph	Gore 7	5	Owner	9
43	Keyser, John sr	N half 7	4	Owner	9
42	Keyser, Jacob	N half 7	4	Owner	9
53	Kingston, Paul W	N E part 12	4	Owner	5
54	Kingston, Thomas	N E part 12	4	Owner	5
55	Kingston, Paul	} S E pt E 1/2 12, N end E half 12	4 and 3	Owner	5
260	Kelly, George			cen of 11, lot 4 N E. St 4 S K	1
236	Kincade, Robert	W half 2	1	Owner	5
14	Langan, John	} E pt 4, 5th con., N W pt 4, and S quarter 4 4th con		Owner	9
18	Langan, Peter			S quar 7	4
26	Langan, James	W half 2	4	Owner	9
15	Langan, Wm	N W quarter 4	4 N	Owner	9
27	Murray, John	E half 2	4	Owner	11
35	Murray, Patrick	W half 5	4 and 5	Owner	9
252	Murphy, Patrick	Pt of 11 A V	1	Cwner	5
36	Murray, James A	W half 5	4 and 5	Farmer's Son	9

POLLING SUB-DIVISION No. 1.

Roll No.	NAME.	LOT.	Concessor or Street.	Other Description.	P.O.
48	McKenzie, Duncan	E half 9	4	Owner	9
67	Morgan, Robt	W half 1	3	Farmer's Son	5
69	Morgan, David	W half 1	3	Farmer's Son	
50	McLeish, Malcolm	E half 10	4	Owner	9
52	McLaughlin, Duncan	W half 12	4	Owner	9
68	Morgan, David	W half 1	3	Owner	5
70	McChesney, Joseph	E half 1	3	Owner	5
71	McChesney, Wm jr	W half 2	2	Farmer's Son	5
90	McNabb, Wm	E half 7	3	Owner	5
143	Morgan, William	W half 1	2	Owner	5
145	McChesney, Wm	W half 2	2	Owner	5
154	McCabe, Miles	E part 5	2	Owner	5
84	McCabe, James	W half E half 5	2	Owner	5
234	Minniely, Wm	W half 1	1	Owner	4
235	Minniely, John	E $\frac{1}{2}$ 1, E $\frac{1}{2}$ W $\frac{1}{2}$ 1	1 and 1 S.	Owner (see 3)	4
237	McCarthy, Wm	W half 2	1 N	Owner	5
28	Murray, Tilton	S part 2	5 N	Owner	1
243	McKenzie, G D	W half 9 1 N & S.	1	Agent, London	1
244	Morse, Wm D	S E part 9	1 N	Owner	5
230	McGearey, Jas	W half 7	1	Tenant	5
247	Miller, Wm	Part of 11	1	Owner	5
5	Oliver, Thomas G	N E pt W pt 2	5	Owner	11
9	O'Neil, Wm	N part 3	5	Owner	11
8	O'Neil, Henry	N part 3	5	Farmer's Son	11
254	Parker, Frank	part 10	1 N	Owner	5
107	Patterson, Hector	W half 12	3 N	Owner	5

Roll No.	NAME.	LOT.	Concession or Street	Other Description.	P.O.
J 94	Patterson, Daniel	S E quarter 9	3	Owner	5
J 151	Robinson, Duncan	E half 4	2	Owner	5
173	Raisen, Thomas	W quarter 11	2	Owner	5
J 174	Raisen, Wm	E half W half 11	2	Owner	5
J 42	Stevens, John W	N half S half 7	4	Owner	9
7	Smith, Jacob	W part 2	5	Owner	11
6	Smith, Wm R	W part 2	5	Tenant	11
J 4	Smith, George	E part 2	5	Owner	11
21	Stevens, Benjamin	W part 8	5	Owner	9
J 23	Smith, Thomas	W half 1	4	Owner	11
24	Smith, Horatio N	W half 1	4	Farmer's Son	11
31	Shrier, Jacob	S quar 3, N quar 3	4 and 3	Owner	9
J 39	Smith, Russel B	E part 6	4	Owner	9
41	Smith, John	E corner 6	4	Owner	9
J 45	Stevens, Charles H	E half 8	4	Owner	9
J 51	Sharp, John H	11	4	Owner	9
32	Sharp, George	11	4	Farmer's Son	9
J 72	Shields, James	W half 2	3	Owner	4
146	Shields, Julius	E half 2	2	Owner	4
167	Smith, Absalom	E quarter 8	2	Owner	5
179	Seeds, Hugh	N $\frac{1}{2}$ E $\frac{1}{4}$ 12, S pt E $\frac{1}{4}$ 12	2, 3	Owner	5
178	Seeds, Wm John	W half 10	2 N	Farmer's Son	5
181	Seeds, George sr	S $\frac{1}{2}$ E $\frac{1}{2}$ 12	2	Owner	5
22	Topping, John	Gore 9 and 10	5 N	Owner	9
J 87	Topping, Thos	E half 6	3 N	Owner	5

POLLING SUB-DIVISION No. 1.

Roll No.	NAME.	LOT.	Concession or Street	Other Description.	P.O.
29	Thorp, Ransom	N E part 3	4	Owner	9
88	Wilkins, George jr	W quar 7	3 N	Owner	5
89	Wilkins, George sr	S E cor W half 7	3	Owner	5
103	Warner, John	W half E half 10	3	Owner	5
102	Wells, George	E part 1	5 N	Owner	11
100	Warner, Thos	E quarter 10	3	Owner	5
338	Wiley, John jr	S W quarter 3	1	Owner	5
241	Wiley, David D.	S E ¼ 3, centre pt 4	1	Owner	5
243	Wiley, David A	E part 4	1	Owner	5
246	Woodlock, John	W half 6	1	Owner	5
247	Walsh, Patrick jr	W half E half 6	1	Owner	5
248	Walsh, Patrick sr	E quarter 6	1	Owner	5
249	Walsh, Thos	W half 7	1	Owner	5
75	Wilson, Robt	S half 3	3	Farmer's Son	5
232	Wilson, David	W part 4	1	Tenant	5
239	Wiley, James	3	1	Farmer's Son	5
240	Wiley, Archibald	3	1	Farmer's Son	5

PART II.—Persons entitled to Vote at Municipal Elections ONLY.

249	Bugler, John	Part 11	1 N	Tenant	
160	Cave, Thomas	W pt E half 7	2	Farmer's Son	5
251	George, Samuel	Lot 3, N K St	1 N	Owner	5
241	Glover, Wm.	Part of 10	1	Owner	5

POLLING SUB-DIVISION NO. 2,

Comprising Lots Nos. 13 to Townline East inclusive, in the 1st, 2nd, 3rd, and 4th
Cons., N. E. R.

*PART I.—Persons entitled to vote at BOTH Municipal Elections and
Elections to the Legislative Assembly.*

Roll No.	NAME.	LOT.	Concession or Street.	Other Description.	P.O.
119	Adair, Hugh	E half 15	3	Owner	5
116	Adair, Robert	W half 15	3	Farmer's Son	5
120	Adair, Wm	W half 15	3	Ownsr	5
118	Adair, John	E half 15	3	Owner	5
103	Adair, James	W half 15	3	Farmer's Son	5
115	Adair, Arthur	W half 15	3	Farmer's Son	5
203	Ayer, Robert	W part 19	2	Owner	7
204	Ayer, Wm	E part W half 19	2	Owner	7
318	Adams, John	E part 31	1 N	Owner	6
132	Brown, John	N E pt 20	3 N	Farmer's Son	7
	Baskier, Joseph	E half 14	3	Owner	5
144	Baskier, John	E half 14	3	Farmer's Son	5
126	Brown, David	S half E half 18	3	Owner	7
128	Bolton, Charles sr	S hf 19, E hf 21	3	Owner	7
140	Bunting, Wesley	E part 24	3	Owner	7
131	Bolton, W S	W half 20	3	Owner	7

POLLING SUB-DIVISION No. 2.

Roll No.	NAME.	LOT.	Concession or Street.	Other Description.	P.O.
195	Brown, George A....	W pt 17.....	2.....	Farmer's Son....	7
188	Burrows, Henry.....	E half 15.....	2.....	Owner.....	5
175	Burrows, Richard....	E half 15.....	2.....	Farmer's Son....	5
128	Bolton, Edward.....	S half 19.....	3.....	Farmer's Son....	7
130	Bolton, Jas E.....	S half 19.....	3.....	Farmer's Son....	7
213	Bolton, Jas W.....	W half 22.....	2.....	Farmer's Son....	7
J312	Barwick, Robert.....	E half 29.....	1.....	Tenant.....	6
194	Brown, James,.....	W part 17.....	2.....	Owner.....	5
196	Brown, Wm sr.....	E part 17.....	2.....	Owner.....	7
J206	Bolton, Wm.....	20.....	2.....	Owner.....	7
J212	Bolton, James.....	W half 22.....	2.....	Owner.....	7
J281	Brock, George jr.....	E half 17.....	1.....	Owner.....	5
J282	Brock, Wm.....	W half 18.....	1.....	Owner.....	5
J311	Bishop, David.....	W half 29.....	1.....	Owner.....	6
61	Campbell, John.....	15.....	4.....	Owner.....	8
J278	Chapman, Wm.....	15.....	1.....	Owner.....	5
279	Chapman, John.....	15.....	1.....	Tenant.....	5
261	Chapman, Wm.....	15.....	1.....	Tenant.....	5
261	Demaray, Richard.....	E half W half 26.....	1.....	Owner.....	1
J136	Demery, Denis.....	W part 23.....	3.....	Owner.....	7
J305	Demery, Aaron.....	S W pt 27, N E pt 27 1 S		Owner.....	1
J218	Elliott, George.....	N W pt 24.....	2.....	Owner.....	7
220	Elliott, John.....	N W pt 24.....	2.....	Farmer's Son....	7
J 56	Fraser, James.....	W half 13.....	4.....	Owner.....	8

Roll No.	NAME.	LOT.	Co ncession or Street	Other Description.	P.O.
227	Featherstone, Robert	N E quar 18	3	Farmer's Son	7
121	Featherstone, Henry	N E quar 18.	3	Farmer's Son	7
J124	Geary, Richard.	W half 17.	3	Owner.	7
J214	Graham, John	E half 22.	2	Owner.	7
J276	Gale, Wm	W half 14	1	Owner.	5
J 63	Gerry, Henry	Lot 17.	3 N	Owner.	7
64	Gerry, James.	Lot 17	3 N	Owner	7
J280	Glenn, George	E half 16.	1	Owner.	5
J296	Gunson, Henry	W half 23.	1	Owner.	1
125	Giffen, Wm	W half 22.	3	Tenant	7
J122	Henderson, Jas M..	W half 16	3	Owner.	5
J139	Heake, Andrew S.	E part 23, W part 24	3	Owner.	7
224	Harkness, Wm H	E half 25.	2	Owner.	7
225	Harkness, Elisha.	E half 25.	2	Owner.	7
J290	Hickey, Thomas S..	W part 21.	1	Owner.	1
306	Holmes, Joseph	S E part 27.	1 N	Owner	6
221	Jaynes, Charles.	N E quar 24.	2	Owner.	7
J142	Linton, Wm.	Gore 26	3	Owner.	7
J297	Lewis, John jr.	W half E half 23.	1	Owner.	1
J298	Lewis, Wm	W half 24.	1	Owner.	1
277	Luckans, Alex.	E half 21	1 N	Owner.	5
57	McLean, Donald.	E part 13.	4	Owner.	1

FOLLING SUB-DIVISION No. 2.

Roll No.	NAME.	LOT.	Concession or Street.	Other Description.	P.O.
60	McIntosh, Alex	E part 14	4	Owner	8
62	McDonald, John	Gore 16	4	Owner	8
110	Mee, Wm	S W part 13	3	Owner	5
111	Mee, Thos H	S E part 13	3	Owner	5
123	McLelland, John	E half 16	3	Owner	7
137	McKeen, Wm	E part 22, W part 22	3	Owner, Tenant	7
180	McCabe, Wm	W quar 16	2	Farmer's Son	5
191	McCabe, Frank	E half W half 16	2	Farmer's Son	5
225	McCubbin, Daniel	E half 17	3	Owner	8
226	Murray, George	W quar 26	2	Owner	7
227	Murray, Robert	E half W half 26	2	Owner	7
228	McDonald, Angus	E half 26	2	Owner	7
229	McDonald, Charles	E half 26	2	Farmer's Son	7
279	McCarthy, John	W half 16	1	Owner	5
300	Mahon, Wm	W half 25	1 N	Owner	6
301	Mahon, John G	W half 25	1 N	Farmer's Son	6
293	Mahon, Samuel	W half 25	1 N	Farmer's Son	6
190	McLeish, Archibald	20	2	Tenant	7
118	Milliken, John	N W quar 19	3	Owner	8
273	McLeish, Alex	Lot 22	1	Owner	8
135	Nettleton, Wm jr	N E quar 19	3	Owner	7
216	Neil, Isaac J	E part 23	2	Owner	7
210	Neil, Wm	E part 23	2	Owner	7
29	Newall, Alexander	E half 24	1	Owner	6
302	O Neil, Dennis	E half 25	1	Owner	6
371	Parsons, Wm	E part 30, W part 31	1 N	Owner	6

Roll No.	NAME.	LOT.	Concession or Street	Other Description.	P.O.
J 59	Payden, John	W half 14	4	Owner	8
J134	Payden, Joseph	W half 21	3	Owner	7
185	Pennington, Thomas	W half 15, E part 14	2	Owner	5
186	Pennington, Benjamin	W half 15, E part 14	2	Farmer's Son	5
187	Pennington, David	W half 15, E part 14	2	Farmer's Son	5
200	Ruebotham, James	W half 18	3	Owner	7
J193	Regan, Michael	E quarter 16	2	Owner	7
274	Radcliff, Stephen	S E part 13	1 N	Owner	5
201	Ruebotham, Wm	E half 18	2	Owner	7
223	Reed, Wm	W half 25	2	Owner	7
203	Reed, John R	W half 25	2	Farmer's Son	7
307	Ramsey, Fred	W half 28	1 N	Tenant	6
308	Ramsey, Robt	W half 28	1 N	Tenant	6
J182	Seed, Nelson	N half 13, S half 13	2	Owner	5
173	Seed, Nathaniel	S quarter 13	2	Farmer's Son	5
180	Seed, George jr	S part W part 14	2	Tenant	5
J183	Seed, David	S½ N½ 13, centre pt 14	2	Owner	5
J184	Seed, Thomas	N¼ 13, N W part 14	2	Owner	5
196	Scott, Robt	W half 18	2	Owner	7
197	Scott, Wm	E half 19	2	Owner	7
J199	Scott, James	E half 19	2	Owner	7
J332	Smith, Malcolm	S half 27	2	Owner	7
212	Smith, Neil	S half 27	2	Farmer's Son	7
318	Smith, Hector	N part 27	1 N	Owner	7
J230	Smith, John	N part 27	2	Owner	7
J289	Sifton, Charles G	W half 17	1	Owner	5
J304	Smith, John	E½ 26, N cen pt 26	1 and 1 S	Owner	1

POLLING SUB-DIVISION No. 3.

15

Roll No.	NAME.	LOT.	Concession or Street	Other Description.	P.O.
331	Tomlinson, John	W pt and N pt 30	1	Owner	6
314	Tomlinson, Leonard	W part N part 30	1 N	Owner	6
65	Wilson, John	Gore 18	4 N	Owner	7
199	Wardle, John	W half 21	2 N	Tenant	7
141	Wardell, Joseph	W part 25	3	Owner	7
232	Wood, Wm sr	Gore 28 and 29	2	Owner	7
233	Wood, Samuel	Gore 28 and 29	2	Farmer's Son	7
283	Walker, Robert	E half 18	1	Owner	5
285	Walker, George S.	S E half 18	1 N	Farmer's Son	5
287	Walker, James	19	1	Owner	5
288	Walker, James jr.	19	1	Farmer's Son	5
291	Walsh, Jchn	E part 21	1	Owner	5
309	Whiting, David	E half 28	1	Owner	6

PART II.—Persons entitled to vote at Municipal Elections ONLY.

--	--	--	--	--	--

POLLING SUB-DIVISION NO. 3,

Comprising Lots Nos. 1 to 11 inclusive, in the 1st, 2nd, 3rd, 4th and 5th Cons., S. E. R.

PART I.—Persons entitled to vote at BOTH Municipal Elections and Elections to the Legislative Assembly.

407	Armstrong, Joseph	E half W half 5	2	Tenant	3
487	Alderson, Amos	W half 3	3	Owner	3
499	Alexander, Joseph	W half E half 8	3	Tenant	10
500	Alexander, Robert	E quarter 8	3	Tenant	10

Roll No.	NAME.	LOT.	Concession or Street	Other Description.	P.O.
506	Alexander, Wm	centre half 11	3	Owner	10
507	Alexander, Wm H.	centre half 11	3	Owner	10
508	Alexander, Thos	centre half 11	3	Farmer's Son	10
668	Armstrong, Wm	Lot 4, 15 B E	5 S	Owner	3
669	Armstrong, John	Lot 8, B E	5 S	Owner	3
390	Annett, Henry	pt W quarter 5	2	Owner	3
338	Brock George sr	Lots 8, 9, 10, S F St	1 S	Owner	5
343	Barrett, Richard	10	1 S	Owner	5
502	Brown, Joseph	E half 9	3	Owner	5
605	Bowley, Frederick	E half 9, E half 11	4	Tenant	3
595	Bowley, W R	E half 9, E half 11	4	Tenant	3
610	Bowley, James	E half 11, E half 9	4	Owner	1
621	Barber, Jabez	N W pt W $\frac{1}{2}$ 1, N E pt W half 1	5	Tenant	3
333	Baptist, George	W $\frac{3}{4}$ 11	1 S	Owner	5
646	Barber, Robert	N W pt $\frac{1}{2}$ 1, N E pt 5	5	Owner	3
685	Brown, John H	N W cor 6, sub lot B K	6	V Kerwood Owner	3
671	Becton, George jr	Sub lots 8, 9, 10 B D Sub lots 3 S $\frac{1}{2}$ 4 B B	6	V Kerwood Owner	3
677	Becton, George sr	sub lots 3, 15, B D	6	V Kerwood Owner	3
676	Becton, James	Lot 3, S half	6	V Kerwood Owner	3
642	Blain, Wm J	E part 5	5	Tenant	3
643	Blain, Isaac	E part 5	5	Owner	3
381	Conkey, Deas R	W half 6	1 S	Farmer's Son	5
320	Conkey, Robert sr	E half 1	1	Owner	5
321	Conkey, Robert jr	Lot 2	1	Owner	5
332	Conkey, Wm jr	E half 6	1	Owner	5

POLLING SUB-DIVISION No. 3.

Roll No.	NAME.	LOT.	Concession or Street.	Other Description.	P.O.
334	Carthy, Cornelius	E half 7	1	Owner	5
494	Chambers, John	centre 1	2 S	Owner	3
395	Chambers, George	E quarter 1	2	Owner	3
396	Chambers, Thomas	E half 1	3	Owner	3
405	Carrothers, John	E half 4	2	Owner	3
399	Carruthers, Austin T	E half 4	2	Farmer's Son	
585	Carroll, Wm P	W half 2	4 S	Owner	3
297	Clark, John	Lot 2, Cheese F	2 S		3
415	Collier, Thos	E half W half 8	2	Owner	3
419	Carrothers, James	S half 9	2	Owner	5
420	Carrothers, Thomas	N half 9	2	Owner	5
485	Chambers, Thomas	E quarter 1	3	Owner	3
484	Chambers, Charles	E half 2	2 S	Owner	3
471	Clark, John W	W quar 1	3	Tenant	3
590	Carroll, John	W half 4	4	Owner	3
650	Carroll, Thomas	W half 2	5	Owner	3
421	Carrothers, Wm	N half 9	2 N	Farmer's Son	5
399	Callaghan, Terence	E $\frac{1}{4}$ 11, S E $\frac{1}{4}$ 11	1st N S	Owner	5
587	Demaray, Simon	E half 8, W quar 9	4	Owner	3
333	Davidson, Gavin	W half 7	1	Owner	5
649	Davis, Thos	E half 8	5	Tenant	3
643	Davis, Robt	W half E half 5	4	Tenant	3
415	Dowding, Wm	E quar 7, W quar 8	2	Owner	3
486	Dowding, James	W half 2, pt 2 on 2	3 and 2	Owner	5
686	Drew, Wm	Lots 4, 5, 6, 7 B F	5	Tenant	3
689	Dowding, George	sub lots 3, 4, 16, 17, 18 Grist and Saw Mill, B B and G	V Kerwood	Tenant, Owner	3

Roll No.	NAME.	LOT.	Concession or Street	Other Description.	P.O.
716	Durden, St. Leger	3, 16 B E	5, V K	Tenant	3
J323	Edwards, Wm B	W half 3	1 S	Owner	5
492	Earley, George	E half 4	3	Tenant	3
493	Earley, Jas jr	W half 6	3	Owner	3
J494	Earley, Samuel	E half 6	3	Owner	3
495	Earley, Samuel jr	E half 6	3	Farmer's Son	3
J496	Earley, George F	W half 7	3	Owner	3
J505	Eakins, John	W quarter 11	3	Owner	5
606	Earley, Wm H	W quarter 10	4	Owner	3
J658	Earley, John J	W half 3	5	Owner	3
698	Edwards, James	Lot 1, B K	5	Owner	3
688	Foster, G W	S part 7	5	Owner	3
675	Foster, Charles	sub lot 5, N half 4, 14 and N half 15, B B	V Kerwood	Owner	3
J675	Foster, Samuel	sub lots W $\frac{1}{2}$ 1, W $\frac{1}{2}$ 2, 2 B E	V Kerwood	Owner	3
723	Foster, George sr	parts lots 6 and 7	5 V K	Owner	3
J497	Fortner, James	E half 7	3 S	Owner	3
487	Fortner, James F	E half 7	3 S	Farmer's Son	3
477	Fortner, Herman E	E half 7	3	Farmer's Son	3
J410	Fortner, Abner	W half 6	2	Owner	3
404	Fortner, Wm J	W half 6	2	Farmer's Son	3
J652	Fuller, Wm	E half 2	5 S	Owner	3
348	Freele, James	lot 6, S F St	1 S	Owner	5
731	Gott, George	Lots 6, 7, 8 B K	5 V K	Owner	3
341	Gibson, John	N part E half 10	1	Owner	5

POLLING SUB-DIVISION No. 3.

Roll No.	NAME.	LOT.	Concession or Street	Other Description.	P.O.
339	Galloway, Wm T	E half 9	1	Owner	5
411	Galbraith, James sr	W half E half 6	2	Owner	3
412	Galbraith, James jr	E quarter 6	2	Owner	3
595	Galbraith, Robert	E quar 5, W half 6	4	Owner	3
681	Gosden, John jr	sub lot 1, B F	V Kerwood	Owner	3
693	Gosden, John sr	20 sub lot, E cen pt 6	V Kerwood	Owner	3
709	Griffin, James	4, 5, 6, 13, 14, 15 B D	V Kerwood	Tenant	3
380	Holt, John S	W quarter 2	2	Owner	2
337	Hodgson, George	lot 5 N F St, 7 S F St	A V	Owner (see 1)	5
319	Hawkins, George	W quarter 1	1 S	Owner	4
422	Humphries, Wm	W quarter 10	2 and 3	Owner	5
423	Harris, Samuel	E half W half 10	2	Owner	5
499	Harris, David	E part 5	3	Owner	5
501	Houlton, Henry	W half 9	3	Owner	5
503	Humphries, Henry	E half W half 10	3	Owner	5
661	Hull, George S	W part 6	5	Owner	3
569	Harris, Joseph	W half 1	4	Owner	3
713	Imlay, George G	Lot 7 B G V K	5	Owner	3
593	Johnston, John B	W half 5	4	Owner	3
571	Johnston, Benjamin	W half 5	4	Farmer's Son	3
662	Jarvis, Thomas	N E corner 6	5	Owner	3
700	Jury, John C	Lot 2 B K pt 6	5, V K	Owner	3
402	Kincade, Wm	3	2	Owner	3

Roll No.	NAME.	LOT.	Concession or Street.	Other Description.	P.O.
403	Kincade, Anthony	W half 4	2	Owner	3
404	Kincade, Angus	E half W half 4	2	Owner	3
682	Kellett, Wm B.	B B on 7	5 S	Owner	3
498	Kerswell, Giles	W half 8	3 S	Owner	5
328	Kerswell, Giles jr	5	1	Owner	5
329	Kerswell, Chas	5	1	Owner	5
J327	McChesney, David	E half 4	1	Owner	5
417	Muxlow, Wm	E half 8	2 S	Tenant	5
J235	Minniely, John	E half W half 1	1	Owner (see D 1)	4
424	Martin, John	E half 10	2	Fanner's Son	5
589	Maher, James	W half E half 3	4	Owner	3
588	Maher, Michael	E quarter 3	4	Owner	3
J591	Mathews, Chas W	E half 4	4	Owner	3
664	Mathews, Henry	centre E half 6	5	Owner	3
601	McFall, Wm	W half 8	4	Tenant	3
598	Mitchell, John	W half 7	4	Owner	3
J597	Mitchell, Robert	N W part 7	5	Owner	3
J599	Morgan, George	E half 7	4	Owner	3
588	McPherson, James	E half W half 9	4	Tenant	3
384	Morgan, Wm	W quarter 1	2	Tenant	3
604	Morgan, Samuel P	E half W half 9	4	Tenant, Owner	3
J609	Morgan, Wm P.	W half 11	4	Owner	3
648	McKinney, Terrace	E part 1	5	Owner	3
649	McKinney, Bernard	E part 1	5	Owner	3
J708	Morgan, Robert	W half 8, E quar 7	5	Owner	3
J710	Morgan, John	W half 9	5	Owner	3
J713	Morgan, John W	E half 10	5	Owner	3
714	Morgan, Richard M.	E half 10	5	Owner	3

POLLING SUB-DIVISION No. 3.

Roll No.	NAME.	LOT.	Concession or Street	Other Description.	P.O.
413	Muxlow, Edwin ...	E half 8	2	Tenant	5
651	Moffat, Chas	E half 2	5	Tenant	3
5633	Newton, Wm	centre E half 6	5	Owner	3
5586	Newton, Richard ..	E half 24	4	Owner	3
5695	Norris, Joseph ... }	sub lots 7, 8, 9, 12, 13 B B	V Kerwood	Owner	3
406	Patterson, George ..	W quarter 5	2 S	Owner	3
715	Patterson, Samuel ...	W half 11	5	Owner	2
712	Patterson, Robert....	E 9, W half 10	5	Owner	3
711	Patterson, Thos ...	E 9, W half 10	5	Owner	3
481	Rivers, Henry	S W 1/4 1	3	Owner	3
5654	Richardson, John ..	E half 3	5	Owner	3
5655	Richardson, Wm H ..	W part 4	5	Owner	3
658	Richardson, Chas ..	cen pt 5, W pt E pt 4	5	Farmer's Son	3
657	Richardson, Wm	cen pt 5, W pt E pt 4	5	Owner	3
5490	Redmond, Wm	W part lot 5	3 S	Owner	3
705	Richardson, Lewis ...	sub lot 1 & 2, B, J, C	V Kerwood	Owner	1
704	Richardson, H T	Lots 17, 18, B E	V Kerwood	Owner	1
401	Routley, Charles	W half 3	2 S	Owner	3
400	Routley, Richard. ...	W half 3	2	Owner	3
5690	Richardson, James {	sub lot 5, 6, 7, 8, B G and cen pt W hf 7	V Kerwood	Owner	3
5716	Rapley, Charles	E half 11	5	Owner	2
334	Raison, Chas ...	part W quar 11	1 S, A V	Owner	3
5704	Rogers, Alfred	Lot 5 B E	5 V K	Tenant	3
5607	Shepherd, John	E half 10	4	Owner	3

Roll No.	NAME.	LOT.	Concession or Street	Other Description.	P.O.
608	Shepherd, Chas	E half 10	4	Owner	3
392	Seed, Wm	W quarter 1	2 S	Owner	3
3488	Sullivan, John	E half 2 and 3	3	Owner	3
489	Sullivan, James	E half 2	2	Farmer's Son ..	3
688	Trotter, Wm	Lots 7 and 8, B D ..	5, V K ..	Owner	3
3409	Thomas, Wm	E half 5	2	Owner	3
3413	Thomas, James	W part 7	2	Owner (see 1) ..	3
3414	Thomas, Robert	cen pt 7	2	Owner	3
427	Thrower, Isaac	E half 11	2	Owner (see 2) ..	5
587	Tyler, John	W half 3	4	Owner	1
504	Thrower, Jacob	E half 10	3 S	Owner	5
420	Thrower, Albert E	W half 11	2	Farmer's Son ..	5
484	Thrower, David	E half 10	3	Tenant	5
335	Upton, John	W quar 8, cen pt 8 ..	1	Owner	5
3338	Upton, Robert	E quarter 8	1	Owner	5
336	Upton, Patrick	centre 8	1	Owner	5
500	Waltham, John A	E quar 11	3	Tenant	10
697	Wilson, John	6, 7, 8, 9 B F, V K ..	5	Owner	3
325	Wiley, John sr	E half 3	1	Owner	5
429	Waltham, John A	E half 1	4	Farmer's Son	3
570	Waltham, John	E half 1	4	Owner (see 4) ..	3
430	Waltham, Wm	E half 1	4	Farmer's Son	3
3656	Wright, Edwin	W part 5	5	Owner	3
324	Wilson, James	W half E half 3	1 S	Owner	5
322	Wallace, James	Lot 2	1 S	Owner	5

H
N
35
7
P
6
6
64
32
67
60
3688
691
340
Comp
PAR
450 A
527 A
528 A
744 A

POLLING SUB-DIVISION No. 4.

23

Roll No.	NAME.	LOT.	Concession or Street.	Other Description.	P.O.
697	Whiting, John	sub lots 6, 7, 9, 10, 11 12, 13 B E	V Kerwood	Owner.....	3
3393	Wakefield, James.....			E half W half 1.....	2 S
717	Westgate, Jarvis	Lots 3, 16, B E.....	5 V K....	Owner.....	

PART II.—Persons entitled to Vote at Municipal Elections ONLY.

692	Baker, Jeremiah	Lot 17 and 18, B C ...	5 S	Owner.....	3
673	Buchanan, Hamilton	Lot 14, B E	5 S	Owner.....	3
647	Easterbrook, Wm....	pt W half of 1	5 S	Owner.....	3
322	Freele, James	Lot 6, S E St, A V ..	1	Owner.....	5
678	Jones, Samuel	Lot 1, 2 parts, B E ...	5	Tenant	
600	Munn, Samnel	S W corner 8	4 S	Owner.....	3
3689	Rowe, George	Lot 2, B B, V K	5	Owner.....	3
691	Wiles, Thomas	Lot 9, B G.....	5, Kerwood	Owner.....	3
340	West, John F	N centre pt 10	1 S	Owner.....	5

POLLING SUB-DIVISION NO. 4,

Comprising Lot Nos. 12 to the Townline East, in the 1st, 2nd, 3rd, 4th and 5th Cons., S. E. R.

PART I.—Persons entitled to vote at BOTH Municipal Elections and Elections to the Legislative Assembly.

450	Alexander, Joseph H	E half 19.....	2	Owner.....	1
527	Alexander, Thomas ...	W half 16	3	Owner.....	10
528	Alexander, Albert E.	W half 16	3	Farmer's Son....	10
744	Armstrong, Wm H ...	19	5	Owner.....	1

Roll No.	NAME.	LOT.	Concession or Street.	Other Description.	P.O.
745	Armstrong, Rich W...	19.....	5.....	Farmer's Son.....	1
746	Armstrong, Wm A ..	19.....	5.....	Farmer's Son ...	1
J369	Anderson, Henry....	W half 20	1.....	Owner.. ..	1
515	Annett, Henry	E half 12	3.....	Farmer's Son....	2
J353	Brock, Albert	W half 13	1 S	Owner	5
J354	Brock, Rienard .. .	E half 13	1.....	Owner.....	5
J355	Brock, Arthur	W half 14	1.....	Owner	5
J357	Barron, John	W half 15	1.....	Owner	5
J347	Baskier, Joseph	18	1.....	Tenant (see 2) ..	1
348	Baskier, John	18	1.....	Tenant (see 2) ..	1
J432	Bishop, Edward	E quarter 13	2.....	Tenant	10
435	Bishop, George sr....	E half 14	2.....	Owner	10
J436	Bishop, George jr....	E half 14	2.....	Tenant, Far's Son	10
J469	Bogue, Thos	W part 25	2.....	Owner.....	1
J471	Buttery, George	W part 26	2.....	Owner	1
473	Buttery, Joseph T ...	W part 26	2.....	Farmer's Son.....	1
472	Buttery, Wm G	W part 26	2.....	Farmer's Son....	1
J474	Buttery, William....	E pt 20 & W pt 27 ..	2.....	Owner	1
J475	Buttery, Joseph	E part 27	2.....	Owner	1
J576	Bogue, James	N E part 23	3.....	Owner.....	1
543	Baker, Chas	Lot 2 pt 23	3.....	Tenant	1
365	Campbell, Wm	E half 17.....	1.....	Owner.....	5
366	Campbell, George A...	E half 17	1.....	Farmer's Son.....	5
391	Carroll, Henry	E part 31	1.....	Owner	6
J463	Campbell, Duncan A	W pt 23, W half 17..	2 and 3.	Owner.....	1
516	Crews, Joseph sr	S half W half 13 ...	3.....	Owner.....	10

POLLING SUB-DIVISION No. 4.

Roll No.	NAME	LOT.	Concession or Street.	Other Description.	P.O.
529	Campbell, Duncan ...	E half 16	3	Owner	10
443	Campbell, Archibald	W half 17	2	Tenant, Far's Son	10
550	Campbell, Daniel	W half 17	3	Tenant	10
443	Campbell, Archibald	W half 17	3	Tenant	10
536	Campbell, Donald D..	W part 19	3	Owner.....	10
548	Crouse, Nelson	S cen pt 21.....	3	Owner.....	1
5626	Campbell, Duncan D	W half 17	4	Owner	1
5627	Carnighan, Adam....	S W cor E half 17 ..	4	Owner	1
5724	Curry, Wm. G	W quar 15.....	5	Owner.....	2
5725	Curry, Thomas O....	E half W half 15	5	Owner.....	2
726	Curry, John	E half W half 15	5	Owner.....	2
625	Carroll, Henry	E half 16	4	Farmer's Son...	2
547	Campbell, Henry ...	part 23	3	Owner.....	1
381	Demery, Wm	E half 25	1 S	Owner.....	1
73	Demery, Charles	S two-thirds 21	1	Owner.....	1
385	Demery, Benjamin ..	W part 28	1	Owner.....	1
440	Down, Henry	E quarter 15	2	Owner.....	10
439	Down, Charles	W half E half 15	2	Owner.....	10
454	Dell, W C	Lot 7 on 23	3	Owner.....	1
456	Dell, Wm H	S E part 21	2	Owner.....	1
459	Dell, Robert A	N W quar 22.....	2	Owner.....	1
462	Douglas, John	E half 22	2	Owner	1
470	Dell, Alexander	E quarter 25.....	2	Tenant	1
571	Downer, John W....	12.....	3	Owner.....	2
543	Douglas, Thomas	E half 20, N half 21...	3	Owner	1
549	Douglas, John S ...	E half 20	3	Farmer's Son....	1
545	Douglas, Andrew....	N half 21	3	Farmer's Son	1

Roll No.	NAME.	LOT.	Concession or Street.	Other Description.	P.O.
532	Douglas, Thos W	N half 21	3	Farmer's Son	
554	Donaldson, George	cen pt W pt 22	3	Owner	1
530	Donaldson, Jas	cen pt W pt 22	3	Farmer's Son	1
566	Dell, Adoram	S E part 23	3	Owner	1
613	Downer, John	N W part 13	4	Owner	2
592	Downer, Ira	N W part 13	4	Farmer's Son	2
461	Dell, Sylvester W	S W cen 22	2 S	Tenant	1
537	Donaldson, B J	E half 22	1	Owner	1
534	Dell, Hiram	pt W half 22	3	Tenant	1
508	Eastman, Chancy	W half 14	3	Owner	10
718	Evoy, Thomas and	E half 13	5	Owner	2
719	Evoy, Jas Ephraim				
430	Ellis, Wm	W half 13	2 S	Owner	10
431	Ellis, Wm J	W quar 14	2 S	Tenant	10
464	Frank, James G	E pt W half 23	2	Owner	1
465	Frank, Robert R	W half E half 23	2	Owner	1
569	Frank, Hiram G	cen W part 23	3	Owner	1
563	Frank, Joseph W	W H St, S L 2 on 23	3	Owner	1
561	Frank, Wm H	W H St, S L 2 on 23	3	Owner	1
564	Frank, Chas G	part E half 22	3	Owner	1
466	Frank, Samuel G	W half E half 23	2	Owner	1
673	Furey, Stewart	E half 17	5	Farmer's Son	1
579	Griffin, James	centre part 25	1	Owner	1
584	Glenn, Walter	E half 27	1	Owner	1

POLLING SUB-DIVISION No. 4.

Roll No.	NAME.	LOT.	Concession or Street	Other Description.	P.O.
536	Hanley, John	pt S E pt 21	3	Owner	
J356	Holmes, O'Callighan	E half 14	1	Owner	5
J382	Harten, John	W part 26	1	Owner	1
J477	Hansford, Philip	N part 28, S end 28	2 and 1	Owner	1
514	Harris, Thomas sr	S pt 12, N pt 12	3 and 4	Owner	2
513	Harris, Wm	S part 12	3	Owner	2
J444	Harris, Paul	W half 18	2	Owner	10
J638	Healey, James	S E part W half 19	4	Owner	1
639	Healey, Wm	S E part W half 19	4	Tenant	1
642	Holden, Moses	S E part 19	4	Owner	1
550	Herdman, Samuel	part 22	3 S	Tenant	1
380	Harris, Benjamin	Lot 31	1	Owner	6
381	Harris, Marshall	Lot 31	1	Farmer's Son	6
382	Harris, Orville	Lot 31	1	Farmer's Son	6
J590	Inch, Frank	S half 12	4	Owner	2
J383	Ireland, Wm	W half 27	1	Owner	6
426	James, Thos P	S cen E half 21	3	Owner	1
534	James, Lewis P	S cen E half 21	3	Farmer's Son	1
J717	Jury, Jonas	W half 13, S half 13	5, 4	Owner	2
J740	Jones, Philip	W part 18	5	Owner	1
660	Jury, David	N W quar 14	5	Owner	2
661	Johnston, Alex	pt E half 19	3	Owner	1
J434	Knight, Henry	E $\frac{1}{2}$ W $\frac{1}{2}$ 14, W $\frac{1}{2}$ E $\frac{1}{2}$ 13	2	Owner	10
523	Knight, Angus	E quar 14	3	Tenant	10
631	Kearns, Bryan	S pt E half 18	4	Owner	1

Roll No.	NAME.	LOT.	Concession or Street.	Other Description.	P.O.
J636	Lightfoot, Thomas ...	S W cor 19 ...	4	Owner	1
378	Lewis, John sr	centre part 24	1	Owner	1
542	Lynn, John	W half 20	3	Owner	1
540	Lynn, Thomas	W half 20	3	Owner	1
J364	Munroe, Alexander	E half W half 17	1	Owner	5
J371	Mathews, George	N W one-third 24	1	Owner	1
J372	McKenzie, James	N E one third 21	1	Owner	1
J375	McIntyre, David	W half 23	1	Owner	1
376	McIntyre, John H	W half 23	1	Farmer's Son	1
J441	Miner, Wm	W two-thirds 16	2	Owner	10
J442	Miner, George C	E one-third 16	2	Owner	10
525	McNeice, James	S half W half 15	3	Owner	10
J533	Morrow, Edwin	N part 18	3	Owner	10
J534	Morrow, Andrew	S E pt N half 18	3	Owner	10
535	McNeil, John	S half 18	3	Owner	10
J556	McPherson, John	S W corner 22, cen pt E half W half 22	3	Owner	1
565	McEachern, Angus	part 23	3 S	Owner	1
J341	McInroy, Alex	Lot 12	1 S	Owner	5
342	McInroy, W A	Lot 12	1 S	Farmer's Son	5
343	McInroy, C E	Lot 12	1 S	Farmer's Son	5
J612	Murdock, Wm	S $\frac{1}{2}$ 12, S pt N half	12 4	Owner	2
J628	Mitchell, Samuel S	E part 17	4, 3	Owner	1
J722	Mann, Mark	E half 14	5	Owner	2
723	Mann, Wesley	E half 14	5	Farmer's Son	2
663	Mann, Jesse	E half 14	5	Farmer's Son	2
643	McIntyre, John D	N pt E half 19	4	Owner	1
J735	McCandless, Andrew	W half 17	5	Owner	1

POLLING SUB-DIVISION No. 4.

Roll No.	NAME.	LOT.	Concession or Street	Other Description.	P.O.
736	McCandless, John ...	W half 17	5	Farmer's Son	1
737	McCandless, Samuel	W half 17	5	Farmer's Son	1
738	McCandless, Joseph..	W half 17	5	Farmer's Son	1
512	Manson, Jas	pt E half 19	3	Owner	1
523	McPherson, John....	pt S E half 21	3	Owner	1
367	Nichol, Edward ...	N half and S half 18	1	Owner	1
629	Nell, Thomas	W half 18	4	Owner	1
448	Paine, Jas T	W half 19	2 S	Owner	1
447	Paine, Joseph	W half 19	2 S	Owner	1
528	Pullen, George	centre 15	3 S	Owner	10
359	Petch, Joseph	E half 15	1	Owner	5
370	Peacock, Wm	20	1	Owner	5
428	Petch, Thomas	W half 12	2	Owner	10
429	Petch, James	E half 12	2	Owner	10
445	Paine, Thomas J....	E half 18	2	Owner	1
446	Paine, John E ...	W half 19	2	Owner	1
559	Pannell, Wm B.....	E pt W $\frac{1}{2}$ & N W pt 22	3	Owner	1
616	Parker, George H....	W half 14	4	Owner	2
620	Patterson, Thomas	W half 15	4	Owner	2
607	Patterson, Wm A....	W half 15	4	Farmer's Son ..	2
621	Parker, James	E half 15	4	Owner	2
732	Parker, Isaac H	E half 15	4	Farmer's Son	2
358	Parker, Harvey	W part 16	1	Owner	5
628	Parker, George jr....	W half 16	4	Tenant	2
622	Parker, George sr....	W half 16	4	Owner	2
731	Parker, Robert	E half W half 16	5	Owner	2
733	Parker, Chas N	E part 16	5	Owner	2

Roll No.	NAME.	LOT.	Concession or Street	Other Description.	P.O.
389	Rutherford, Alex....	30	1	Owner.....	6
438	Robinson, Henry	E half W half 15	2	Owner.....	10
476	Robbins, Frederick..	S part 28	2	Owner	1
618	Rapley, Wm.....	E half 14.....	4	Farmer's Son....	2
617	Rapley, David	E half 14	4	Owner.....	2
619	Rapley, Frederick ..	E half 14	4	Farmer's Son ...	2
730	Rowe, Trustram	N W part 16.....	5	Owner.....	1
511	Rowland, Edward ..	pt E half 19	3	Owner.....	1
362	Sherman, Wm	W quarter 17	1	Owner.....	1
377	Slater, Thomas	E half 23, W half 24	1 and 2 S	Owner.....	1
369	Slater, John	W half 24	2 S	Farmer's Son....	1
518	Smith, Wm F	E half 13	3	Owner.....	10
531	Seoon, Wm A	E half 17	3	Owner.....	10
532	Seoon, John	E half 17	3	Farmer's Son....	10
374	Shiple, L W	W half 22	1 S	Owner	1
546	Smith, Lewis H	{ part lot 1, S E corner of S half 21.	3	Occupant	1
729	Still, Charles J.	N E quar 15	5	Life Lease	2
734	Shepherd, David	cen E part 16	5	Owner.....	2
527	Still, Jasper	N E quar 15	5	Owner.....	2
729	Still, Claudius	S E quar 15	5	Owner.....	2
741	Shepherd, George ..	pt 18	5	Owner.....	1
545	Siekles, Henry.....	pt 23	3	Owner	1
449	Thompson, John	pt 20 and pt 21.....	2	Owner.....	1
360	Thompson John M..	W half 16	1	Farmer's Son....	5
368	Thompson, George ..	19.....	1	Owner.....	5
362	Thompson, George ..	E half 16	1	Tenant	5

POLLING SUB-DIVISION No. 4.

31

Roll No.	NAME.	LOT.	Concession or Street.	Other Description.	P.O.
J361	Thompson, David M	16	1	Owner	5
388	Tomlinson, Wm	N E quar 29	1	Owner	6
J479	Thompson, Malcolm M	S pt 29	2	Owner	1
541	Thompson, Colin	pt W half 19	4	Tenant	1
J547	Thompson, George	W pt sub lot 4, W pt sub lot 5, 8, 9 of S pt W half 21	3	Owner	1
J527	Thompson, Robt	S half W half 14	4	Tenant	1
522	Tarrant, Henry	W half E half 14	3	Tenant	1
J577	Thompson, Robert	24	3	Owner	1
579	Thompson, Samuel	24	3	Farmer's Son	1
578	Thompson, Wm D	24	3	Farmer's Son	1
565	Thompson, Henry	24	3	Farmer's Son	1
J580	Thompson, Andrew	cen pt E½ 24, saw mill	3	Owner	1
J581	Thompson, John R	25, E quar 23	2 and 3	Owner	1
J624	Thompson, James	E half 16	4	Owner	2
J632	Thomas, David	N E part 18	4	Owner	1
J633	Thomas, Henry	N E part 18	4	Owner	1
634	Thompson, Thomas	N W p 19, N E cen 18	4 and 5	Owner	1
635	Thompson, Albert	N W p 19, N E cen 18	4 and 5	Farmer's Son	1
633	Thompson, Lewis	N E quar 18	5	Farmer's Son	1
J546	Vokes, James T	Park lot 7, S W pt S half 21	3	Owner	1
339	Woodlock, David	W pt 16	1	Occupant	5
453	Waltham, Joseph	E half 17	2	Farmer's Son	10
452	Waltham, Wm	E half 17	2	Farmer's Son	10
509	Waltham, John	E half 17	2	Owner (see D 3)	10
524	Watson, John W	N quar 15	3	Tenant	10

Roll No.	NAME.	LOT.	Concession or Street.	Other Description.	P.O.
J742	Walsh, Thomas . . .	S E quar 18	5 S	Owner	1
J630	Ward, Daniel . . .	W half 18	4	Owner	1
J739	Ward, George	E half 17	5	Owner	1
637	Wray, Wm	S E cor W quar 19 . . .	4	Owner	1
J363	Walker, Wm	E quar 24	1	Owner	1
548	Walters, John	pt 23	3	Owner	1
378	Zavitz, John C.	N W quar 29	1 N	Tenant	6
J458	Zavitz, Benjamin F . . .	N part 21	2	Owner	1

PART II.—Persons entitled to Vote at Municipal Elections ONLY.

460	Carroll, Samuel	Lot 22	2	Owner	1
640	Emmons, George	part 19	4 S	Owner	1
620	Ellis, John	pt E half 19	4	Owner	1
654	Jury, Thos	pt 14	5	Owner	2
543	Marshall, Henry	pt 22	3	Owner	1

298 of the above named voters are qualified to serve on Juries.

I, WM. MILLER, Clerk of the Municipality of Adelaide, in the County of Middlesex, do hereby certify that parts one and three of the within list constitute a correct list for the year 1884 of all persons appearing by the last revised Assessment Roll of the said Municipality to be entitled to vote at Elections for Members of the Legislative Assembly; and that parts one and two constitute a correct list for said year of all persons appearing by the said roll to be entitled to vote at Municipal Elections in said Municipality; and I hereby call upon all electors to examine the said list, and if any omissions or other errors are perceived therein, to take immediate proceedings to have the said errors corrected according to law.

Dated this Twenty-Eighth Day of June, 1884.

WILLIAM MILLER,

CLERK OF ADELAIDE,

Adelaide, P. O.

1
1
1
1
1
1
1
6
1
1
1
1
1
2
1

y of
itute
ssess-
nbers
ct list
te at
ors to
nn, to

P. O.

THE SHERIFF shall immediately, upon the receipt of his copies, cause one of them to be posted up in a conspicuous place in the Court House; the Clerk of the Peace, upon the receipt of his copies, shall cause one of them to be posted in a conspicuous place in his office; every Public or Separate School, Head Master or Mistress shall in like manner post up one of his or her copies on the door of the School house, and every Postmaster shall post up one of his copies in his Post Office. 39 Vic. Chap. 11, Sec. 2.

recd
at wher
18/84
- (2) -

