

The Linde British Refrigerator Co., Ltd
 301 ST. JAMES ST., MONTREAL.
 Sole Manufacturers
 Cold-Air-Circulation System.

Over 3,200 Machines Sold.
 Special Machines for DAIRIES, BUTCHERS, Etc.
 WRITE FOR INFORMATION.

1845

THE CANADIAN

JOURNAL OF COMMERCE

FINANCE AND INSURANCE REVIEW.

Vol. 53. No. 19.
 NEW SERIES.

MONTREAL, FRIDAY, NOVEMBER 8, 1901.

M. S. FOLEY,
 EDITOR AND PROPRIETOR

McINTYRE SON & Co.,
 MONTREAL.
 IMPORTERS of DRY GOODS.
 DRESS GOODS,
 SILKS,
 LINENS,
 SMALL WARES,
 TREFOUSSE KID GLOVES,
 ROUILLON KID GLOVES.
 13 VICTORIA SQUARE.

FOR SALE, in Canada (about 5 miles West of Niagara Falls) in the Garden of the Dominion, that First-Class Grain, Pasture and Fruit Farm known as "BEECHLANDS," situated immediately East of the town of Thorold, and 4½ miles from St. Catharines, in the Province of Ontario; about ½ mile from P. O., Market, Railway Stations, Churches, Schools, &c., containing about 90 acres fertile loam clay; Fishing Stream of Water and Railway through the place; Partridge Grove at lower end; Barns, Stables and other Outhouses, all for \$7,500. Or will sell without large Stone House and part of Orchard, Grove and Lawn, say 6 acres. The Gothic Stone Lodge-House, at the North gate is ample for ordinary family. Easy terms of payment. The place is well adapted for, and produces Wheat, Oats, Barley, Hay, Clover, Apples, Grapes, Pears, Peaches, Plums, Cherries, Quinces, Strawberries, and other small fruits, nearly all of the finest quality. Or will Lease Farm, Lodge and Outbuildings (the latter somewhat out of repair), with privilege of buying. No waste land. Thorold and St. Catharines have a connecting electric-tram service running through the manufacturing town of Merriton. The steam railway service to the Falls has been replaced by an electric railway service. Address the owner, M. S. FOLEY, Editor and Proprietor of the "Journal of Commerce," Montreal, Canada.

ROOFING AND ASPHALTING
 OF EVERY DESCRIPTION.
Metal Cornices, Skylights, &c.,
Cement and Tile Floors,
Cement Washtubs
 &c.
 CANADIAN AGENTS:
Boston Hot Blast Heating, and Pneumatic System of conveying Mill Stock.
GEO. W. REED & CO.,
 MONTREAL.

McArthur, Corneille & Co.
 310 to 316 St. Paul Street
 AND
 147 to 151 Commissioners St.,
 MONTREAL.
 Manufacturers and Importers of
 White Lead, Colors,
 Glass, Varnishes,
 Glues, &c.
 Oils, Chemicals, Dyestuffs,
 Tanning Materials, &c.
 AGENTS FOR
BERLIN ANILINE CO.,
 Berlin, Germany.
 Manufacturers of Aniline, Colors and other Coal Tar Products.

X

The following Brands
 Manufactured by . . .

X

THE American Tobacco Co.
OF CANADA, Limited,
 Are sold by all the Leading Wholesale
 . . . Houses . . .
OUT TOBACCOOS.
 Old Chum,
 Seal of North Carolina,
 Old Gold.
CIGARETTES
 Richmond Straight Cut,
 Sweet Caporal,
 Athlete, Derby.
 X

**Destructors and
 Boiler Furnaces.**
HORSFALL DESTROYER CO.,
 Ltd.,
 LEEDS, England.
 Canadians can purchase these furnaces under the new Canadian Tariff, 33½ p. c. cheaper than any other Country.

JAMES CORISTINE & Co.,
 (LTD.)
 Manufacturers and Importers of
Hats
Caps
 and **Furs**
 MONTREAL.

MARK FISHER SONS
 AND COMPANY,
 Merchant Tailors and
 . . . Woollen Buyers
 will find our Stock replete with all the Latest Novelties selected in the Home and Foreign Markets.
 We have never shown a more extensive line of . . .
STAPLE WOOLLENS
 than we are doing at present.
Our Tailors' Trimming Dep't
 is also more than usually complete.
Mark Fisher, Sons & Co.,
 VICTORIA SQ., - MONTREAL

BLACK DIAMOND
FILE WORKS.
 Est. 1863. INC. 1895.

HIGHEST AWARDS at TWELVE
International Expositions.
SPECIAL PRIZE,
GOLD MEDAL,
 AT ATLANTA, 1895.
G. & H. BARNETT COMPANY,
 PHILADELPHIA, PA.

The Chartered Banks.

The Chartered Banks.

The Chartered Banks.

THE BANK OF BRITISH NORTH AMERICA.

Established in 1836.
Incorporated by Royal Charter in 1840.
Paid-up Capital, £1,000,000 stg.
Reserve Fund, 350,000 stg.
London Office, 5 Gracechurch St., E.C.
COURT OF DIRECTORS:
J. H. Bredie, Ed. Arthur Hoare,
John James Cater, H. J. B. Kendall,
Gaspard Farrer, Frederic Lubbock,
Richard H. Glyn, George D. Whatman,
Henry E. Farrer,
Secretary A. G. Wallis.
Head Office in Canada, St. James street, Montreal.

H. STIKEMAN, General Manager.
J. ELMSLY, Inspector.
BRANCHES IN CANADA:
London, Ont., Quebec, Brandon,
Brantford, Halifax, N.S., Ashcroft, B. C.
Hamilton, Sydney, C.B., Atlin,
Toronto, St. John, N.B., Greenwood,
Kingston, Fredericton, Victoria,
Midland, Yukon District, Vancouver,
Ottawa, Dawson City, Rossland,
Montreal, Que., Winnipeg, Man. Kaslo.
DRAFTS ON SOUTH AFRICA MAY BE OBTAINED AT THE BANK'S BRANCHES. Agents in the United States.

New York (52 Wall St.)—W. Lawson and J. O. Welsh, Agents.
San Francisco (127 Sansome Street)—H. M. J. McMichael and J. R. Ambrose, Agents.
London Bankers—The Bank of England and Messrs. Glyn & Co.
Foreign Agents—Liverpool—Bank of Liverpool. Scotland—National Bank of Scotland, Limited, and branches. Ireland—Provincial Bank of Ireland, Limited, and branches; National Bank, Limited, and branches. Australia—Union Bank of Australia. New Zealand—Union Bank of Australia, India, China and Japan—Mercantile Bank of India, Limited. West Indies—Colonial Bank. Paris—Messrs. Marcuard, Krauss et Cie. Lyons—Credit Lyonnais.
Issue Circular Notes for Travellers, available in all parts of the world.

THE MOLSONS BANK

Incorporated by Act of Parliament, 1855.
HEAD OFFICE: MONTREAL.
Paid-up Capital, \$2,500,000
Reserve Fund, 2,100,000
BOARD OF DIRECTORS:
Wm. Molson Macpherson, President.
S. H. Ewing, Vice-President.
W. M. Ramsay, Samuel Finley, J. P. Cleghorn,
H. Markland Molson, Lt.-Col. F. C. Henshaw.
JAMES ELLIOT, General Manager.
A. D. Durnford, Chief Inspector and Superintendent of Branches; W. H. Draper, Inspector.
H. Lockwood, W. W. L. Chinman, Asst. Inspectors.

BRANCHES:
Alvinston, Ont. Meaford, Ont. Sorel, P.Q.
Aylmer, " Montreal, P.Q. St. Thomas, Ont.
Montreal, St. Catherine St. Branch.
Montreal, "Market and Harbour" Branch, Jacques Cartier Sq.
Brockville, " Morrisburg, Ont. Toronto, Ont.
Calgary, Alberta, Norwich, " Toronto, Ont.
Chesterville, Ont. Ottawa, " Trenton, " "
Clinton, " Owen Sound, " Vancouver, B. C.
Exeter, " Port Arthur, " Victoria, B. C.
Fraserville, Que. Quebec, P.Q., " Victoriaville, Q.
Hamilton, Ont. Revelstoke, " Waterloo, Ont.
Hensall, " Station, B.C. Winnipeg, Man.
Kingsville, " Ridgetown, Ont. Woodstock, Ont.
Knowlton, Que. Simcoe, " "
London, Ont. Smith's Falls, Ont.

AGENTS:
British Columbia—Canadian Bank of Commerce.
Manitoba and North-West—Imperial Bank of Canada.
New Brunswick—Bank of New Brunswick.
Newfoundland—Bank of Nova Scotia.
Nova Scotia—Halifax Banking Company, Bank of Yarmouth.
Ontario—Canadian Bank of Commerce, Dominion Bank, Imperial Bank of Canada.
Prince Edward Island—Merchants Bank of P.E.I., Bank of New Brunswick.
Quebec—Eastern Townships Bank.
Yukon Territory, Dawson City—Canadian Bank of Commerce.

IN EUROPE:
London—Parr's Bank, Ltd.; Messrs. Chaplin; Milne, Grenfell & Co., Ltd.
Liverpool—The Bank of Liverpool, Limited.
Ireland—Munster and Leinster Bank, Ltd.
France—Societe Generale, Credit Lyonnais.
Germany—Deutsche Bank.
Belgium, Antwerp—La Banque d'Anvers.
China and Japan—Hong Kong and Shanghai Banking Corporation.

IN UNITED STATES:
New York—Mechanics' National Bank; National City Bank; Hanover National Bank; The Morton Trust Co. Boston—State National Bank; Kidder, Peabody & Co. Philadelphia—Philadelphia National Bank; Fourth Street National Bank. Portland, Me.—Casco National Bank. Chicago—First National Bank. Cleveland—Commercial National Bank. Detroit—State Savings Bank. Buffalo—Third National Bank. Milwaukee—Wisconsin National Bank of Milwaukee. Minneapolis—First National Bank. Toledo—Second National Bank. Butte, Montana—First National Bank. San Francisco—Canadian Bank of Commerce. Portland, Oregon—Canadian Bank of Commerce. Seattle, Wash.—Boston National Bank.
Collections made in all parts of the Dominion and returns promptly remitted at lowest rates of exchange. Commercial Letters of Credit and Travellers' Circular letters issued available in all parts of the world. Also "Bank Money Orders" payable at all banking points in the Dominion.

THE ROYAL BANK OF CANADA.

Capital Paid-up, \$2,000,000
Reserve Fund, 1,700,000

BOARD OF DIRECTORS:
Thos. E. Kenny, Esq., President.
Thomas Ritchie, Esq., Vice-President.
Wiley Smith, Esq., H. G. Bauld, Esq.,
Hon. David MacKeen.
HEAD OFFICE: HALIFAX, N.S.

E. L. Pease, General Manager (Office of the General Manager, Montreal); W. B. Torrance, Sec. and Supt. of Branches; W. F. Brock, Inspector.
Antigonish, N.S. Newcastle, N.B.
Bathurst, N.B. Ottawa, Ont.
Bridgewater, N.S. Pictou, N.S.
Charlottetown, P.E.I. Port Hawkesbury, N.S.
Dorchester, N.B. Rossland, B.C.
Fredericton, N.B. Sackville, N.B.
Grand Forks, B.C. St. John, N.B.
Guysboro, N.S. Shubenacadie, N.S.
Halifax, N.S. St. John's, Nfld.
Kingston, N.B. Summerside, P.E.I.
Londonderry, N.S. Sydney, C.B.
Louisburg, C.B. Truro, N.S.
Lunenburg, N.S. Vancouver, B.C.
Matland, N.S. Vancouver, East End, B.C.
Moncton, N.B. Victoria, B.C.
Montreal, Que. Westmount, P.Q.
Montreal, West End. Weymouth, N.S.
Nanaimo, B.C. Woodstock, N.B.
Nelson, B.C.
Agencies in Havana, Cuba; New York, N.Y.; and Republic, Washington.

CORRESPONDENTS:
Great Britain, Bank of Scotland. France, Credit Lyonnais. Germany, Deutsche Bank. Spain, Credit Lyonnais. China and Japan, Hong Kong & Shanghai Banking Corporation. New York, Chase National Bank. Boston, National Shawmut Bank. Chicago, Illinois Trust and Savings Bank. San Francisco, First National Bank. Portland, Ore., First National Bank. Seattle, Washington National Bank. Spokane, Exchange National Bank.
Collections made at lowest rates and promptly remitted for. Telegraphic transfer made and drafts issued at current rates.

ST. STEPHEN'S BANK.

Incorporated 1836.
St. Stephen, N.B.
Capital, \$200,000
Reserve, 45,000
F. H. TODD, President.
J. F. GRANT, Cashier.

AGENTS:
London—Messrs. Glynn, Mills, Currie & Co. New York—Bank of New York, N.B.A. Boston—Globe National Bank. Montreal—Bank of Montreal. St. John, N.B.—Bank of Montreal.
Drafts issued on any branch of the Bank of Montreal.

THE WESTERN BANK OF CANADA.

HEAD OFFICE: OSHAWA, ONT.
Capital Authorized, \$1,000,000
Capital Subscribed, 500,000
Capital Paid-up, 401,200
Reserve, 134,000

BOARD OF DIRECTORS:
John Cowan, Esq., President.
Reuben S. Hamlin, Esq., Vice-President.
W. F. Cowan, Esq., W. F. Allan, Esq.,
Robert McIntosh, M.D., J. A. Gibson, Esq.,
Thomas Patterson, Esq.,
T. H. McMillan, Cashier.
BRANCHES—Whitby, Midland, Tilsonburg, New Hamburg, Paisley, Penetanguishene, Pickering, Port Perry, Ont., Tavistock, Ont.
Drafts on New York and Sterling Exchange bought and sold. Deposits received and interest allowed. Collections solicited and promptly made.
Correspondents at New York and in Canada—Merchants Bank of Canada. London, England—Royal Bank of Scotland.

THE ONTARIO BANK.

NOTICE is hereby given that a dividend of Two and One-half per cent. for the current half-year, has been declared upon the capital stock of this Institution, and that the same will be paid at the Bank and its Branches, on and after

Monday, the second day of December next.

The Transfer Books will be closed from the 16th to the 30th November, both days inclusive.

By order of the Board,
C. McGILL,
General Manager.

Toronto, 22nd October, 1901.

BANK OF MONTREAL.

NOTICE is hereby given that a Dividend of FIVE PER CENT. upon the paid up Capital Stock of this Institution has been declared, for the current half year, and that the same will be PAYABLE at its Banking House in this City, and at its branches, on and after MONDAY, the Second DAY OF DECEMBER next.

The TRANSFER BOOKS will be closed from the 16th to the 30th of November next, both days inclusive.

By order of the Board,

E. S. CLOUSTON,
General Manager.

Montreal, 15th October, 1901.

The Bank of Toronto.

DIVIDEND No. 91.

NOTICE is hereby given that a DIVIDEND OF FIVE PER CENT. for the current half year, being at the rate of TEN PER CENT. per annum, upon the Paid-up Capital of the Bank, has this day been declared, and that the same will be payable at the Bank and its branches on and after Monday, the Second day of December next.

The Transfer Books will be closed from the Sixteenth to the Thirtieth days of November, both days included.

By order of the Board,

D. COULSON,
General Manager.

The Bank of Toronto, Toronto, 23rd Oct., 1901.

The Chartered Banks.

The Canadian Bank of Commerce

DIVIDEND No. 69.

NOTICE is hereby given that a Dividend of Three and one-half per cent upon the Capital Stock of this Institution has been declared for the current half-year, and that the same will be payable at the Bank and its Branches on and after

Monday the 2nd day of December next.

The Transfer Books will be closed from the 16th of November to the 31st of November, both days inclusive.

The Annual General Meeting of the shareholders of the bank will be held at the banking house, in Toronto, on

Tuesday, the 14th day of January next.

The chair will be taken at 12 o'clock.

By order of the board,

B. E. WALKER,
General Manager.

Toronto, October 22nd, 1901.

The Traders' Bank of Canada.

DIVIDEND No. 32.

NOTICE is hereby given that a Dividend at the rate of Six per cent. per annum upon the paid-up Capital Stock of this Bank has been declared for the current half year, and that the same will be payable at the Head Office and its Branches, on and after MONDAY, the 2ND DAY OF DECEMBER next.

The Transfer Books will be closed from the 16th to the 30th of November, both days inclusive.

By order of the Board,

H. S. STRATHY,
General Manager

The Traders' Bank of Canada, Toronto, 22nd Oct 1901.

BANQUE D'HOHELAGA.

NOTICE is hereby given that a dividend of Three and one-half per cent. (3½ p.c.) for the current half year, equal to seven per cent. (7 per cent.) per annum, on the paid-up capital stock of this Institution, has been declared, and that the same will be payable at the head office or at its Branches, on and after

Monday, the 2nd day of December next.

The Transfer Books will be closed from the 16th to the 30th of November, both days inclusive.

By order of the Board,

M. J. A. PRENDERGAST,
General Manager.

The Chartered Banks.

Bank of Hamilton.

NOTICE is hereby given that a dividend of five per cent. (5 p.c.) on the capital stock of the bank for the half year ending 30 November next, has been declared, and that the same will be payable at the Bank and its branches on 2nd December.

The transfer books will be closed from 16th to 30th November, both days inclusive.

By order of the Board,
J. TURNBULL,
General Manager.

Hamilton, 23rd Oct., 1901.

Eastern Townships Bank.

(Established 1859.)

Capital Authorized \$2,000,000
Capital paid up \$1,742,535
Reserve Fund 1,050,000

BOARD OF DIRECTORS:

R. W. HENKKE, President.
Hon. M. H. COCHRANE, Vice-President.
Israel Wood, J. N. Galer, N. W. Thomas,
G. Stevens, C. H. Kathan, H. B. Brown, K.C.,
J. S. Mitchell.

HEAD OFFICE, SHERBROOKE, Que.
Wm. FARWELL, General Manager.

Branches: Province of Quebec.—Montreal, Waterloo, Cowansville, Rock Island, Coaticook, Richmond, Granby, Huntingdon, Bedford, Magog, St. Hyacinthe, Ormetown. Province of B.C.—Grand Forks, Phoenix.

Agents in Canada, Bank of Montreal and Branches.
Agents in London, Eng., National Bank of Scotland.

Agents in Boston, National Exchange Bank.
Agents in New York, National Park Bank.
Collections made at all accessible points and remitted.

THE DOMINION BANK

Capital, \$2,500,000 | Reserve Fund, \$2,100,000

DIRECTORS:

E. B. OSLER, M.P., President.
WILMOT D. MATTHEWS, Vice-President.
Wm. Ince, Timothy Eaton, W. R. Brock, M.P.
A. W. Austin, James J. Foy, K.C., M.P.P.

HEAD OFFICE, TORONTO.

Branches.—Brampton, Belleville, Cobourg, Gravenhurst, Guelph, Huntville, Lindsay, Napanee, Oshawa, Orillia, Seaforth, Uxbridge, Whitby, Toronto, Queen St. W. cor. Esther; Dundas St., cor. Queen; Spadina Ave. cor. College St.; Sherbourne St., cor. Queen; Market Branch, cor. King and Jarvis Sts.; Montreal, Que.; Starstead, Que.; Winnipeg, Man.

Drafts on all parts of the United States, Great Britain and the Continent of Europe bought and sold.
Letters of Credit issued available in all parts of Europe, China, Japan and the West Indies.

The Standard Bank of Canada.

NOTICE is hereby given that a Dividend of five per cent. for the current half-year, upon the paid-up Capital Stock of the Bank, has this day been declared, and that the same will be payable at the Bank and its Agencies on and after

Monday, the 2nd, Day of Dec. next.

The transfer Books will be closed from the 16th to the 30th day of November next, both days inclusive.

By order of the Board,

GEORGE P. REID,
General Manager.

The Bank of Ottawa.

DIVIDEND No. 51.

NOTICE is hereby given that a dividend of Four and one-half per cent. upon the paid-up capital stock of this Bank has been declared for the current half year, and that the same will be payable at the Bank and its branches, on and after Monday, the second day of December next.

The transfer books will be closed from the 16th to the 30th November next, both days inclusive.

The Annual General Meeting of the Shareholders will be held at the Banking House in this city, on Wednesday the 11th day of December next, the chair to be taken at 3 o'clock P.M.

By order of the Board,

GEORGE BURN,
General Manager.

Ottawa, 22nd October, 1901.

The Chartered Banks.

UNION BANK OF CANADA.

DIVIDEND No. 70.

NOTICE is hereby given that a dividend at the rate of Six per cent. per annum on the paid up Capital Stock of this Institution has been declared for current half year, and that the same will be payable at the Bank and its Branches, on and after

Monday, the second day of December next.

The Transfer Books will be closed from the 16th to the 30th of November, both days inclusive.

By order of the Board.

E. E. WEBB,
General Manager.

Quebec, October 25th, 1901.

QUEBEC BANK.

DIVIDEND No. 159.

Notice is hereby given that a Dividend of Three per cent. upon the paid-up Capital Stock of this Institution has been declared for the current half-year, and that the same will be payable at its Banking House in this city, and at its Branches on and after Monday, the Second day of December next.

The Transfer Books will be closed from the 16th to the 30th November, both days inclusive.

By order of the Board of Directors,

THOMAS McDUGALL,
General Manager.

Quebec, 22nd October, 1901.

HALIFAX BANKING CO

Incorporated 1872.

Capital Paid-Up, \$600,000
Reserve Fund, 475,000

HEAD OFFICE, .. HALIFAX, N.S.

DIRECTORS:

ROBIE UNIACKE, President.
C. W. ANDERSON, Vice-President.
JOHN MACNAB, W. J. G. THOMSON, W. N. WICKWIRE
H. N. WALLACE, Cashier.
A. ALLAN, Inspector.

BRANCHES—Nova Scotia: Halifax, Amherst, Antigonish, Barrington, Bridgewater, Canning, Lockeport, Lunenburg, Middleton, New Glasgow, Parrsboro, Shelburne, Springhill, Truro, Windsor, New Brunswick: Sackville, St. John.

CORRESPONDENTS—Dominion of Can.—Molson's Bank and Branches, New York—Fourth National Bank, Boston—Suffolk National Bank London, England—Parr's Bank, Limited.

BANK OF NOVA SCOTIA.

INCORPORATED 1832.

Capital Paid-up..... \$2,000,000.00
Reserve Fund 2,600,000.00

Head Office, - HALIFAX, N.S.

DIRECTORS.

JOHN Y. PAYZANT, President
CHARLES ARCHIBALD, Vice-President
R. L. BORDEN, J. WALTER ALLISON
GEO. S. CAMPBELL, HECTOR McINNES.

General Office, - TORONTO, Ont.

H. C. McLEOD, Gen. Manager.

D. WATERS, Chief Insp'r. GEO. SANDERSON, Insp'r.

BRANCHES.

In Nova Scotia—Amherst, Annapolis, Bridgetown, Dartmouth, Digby, Glace Bay, Halifax, Kentville, Liverpool, New Glasgow, North Sydney, Oxford, Pictou, Pugwash, Stellarton, Westville, Yarmouth.

In New Brunswick—Campbellton, Chatham, Fredericton, Moncton, Newcastle, St. John, St. Stephen, St. Andrews (sub. to St. Stephen), Sussex, Woodstock.

In P. E. Island—Charlottetown and Summerside, In Quebec—Montreal and Paspebiac.
In Ontario—Almonte, Arnprior, Berlin, Ottawa, Toronto.

In Manitoba—Winnipeg.
In Newfoundland—St. John's and Harbor Grace.
In West Indies—Kingston, Jamaica.
In United States.—Boston, Mass.: Calais, Maine.

(Page 11)

The Chartered Banks.

Imperial Bank of Canada.

DIVIDEND No. 53.

Notice is hereby given that a dividend of five per cent. for the half-year ending 30th of November, 1901, upon the capital stock of this institution, has this day been declared, and that the same will be payable at this Bank and its Branches on and after Monday, the second day of December next.

The Transfer Books will be closed from the 16th to the 30th November both days inclusive.

By order of the Board.

D. R. WILKIE,
General Manager.

To onto, October 22nd, 1901.

LA BANQUE NATIONALE.

NOTICE.—On and after Saturday, the 2nd day of November next, this Bank will pay to its shareholders a dividend of three per cent. upon its capital for the six months ending on the 31st October next.

The transfer book will be closed from the 17th to the 31st October next, both days inclusive.

A special general meeting of the shareholders of La Banque Nationale is hereby called for Wednesday, the 13th November next, at three o'clock p.m., at the banking house, Lower Town, Quebec, to pass a by-law authorizing the directors to increase the social capital of the Bank by \$800,000, raising it to \$2,100,000.

The powers of attorney to vote must, to be valid, be deposited at the bank five full days before that of the meeting, i. e. before three o'clock p.m., on Thursday, the 7th November next.

By order of the Board of Directors.

P. LAFRANCE,
Manager.

Quebec, 24th September, 1901.

THE

Ward Commercial Agency

Mercantile Reports. Collections.

Personal Attention. Prompt Returns

246 St. James Street, MONTREAL

Attention Given to Special Reporting

THE JOURNAL OF COMMERCE
FINANCE AND INSURANCE REVIEW

DEVOTED TO

Commerce, Finance, Insurance, Railways,
Manufacturing, Mining and Joint
Stock Enterprises.

ISSUED EVERY FRIDAY MORNING

SUBSCRIPTION.

Montreal Subscribers, \$3 a year
Mail Subscribers to any other part of
Canada, \$3 a year
British Subscribers, 21 Stg.
American, \$3 a year
Single Copies, 10c, each

Editorial and Business Offices:

Nos. 171 and 173 St. James Street,
Head of St. John Street,
MONTREAL.

M. S. FOLEY, Editor, Publisher and Proprietor.

We do not undertake to return unused manuscripts.

The Editor cannot under any circumstances undertake to return unused manuscripts, or enter into any correspondence concerning them.

Ocean Steamships.

DOMINION LINE
Steamships.

LIVERPOOL SERVICE
FROM PORTLAND.

*OTTOMAN Nov 9th, 9 a.m.
VANCOUVER Nov. 16th, 9 a.m.
DOMINION Nov. 23rd, 9 a.m.
CAMBROMAN Nov 30th, 9 a.m.
*ROMAN Dec 7th, 9 a.m.

*These steamers do not carry passengers.

Rates of Passage.

Saloon - \$0 0 and upwards.
Second Saloon - \$35 0 and \$37.50.
Third Class - \$25.00 and \$26.00, according to steamer.

FROM BOSTON.

NEW ENGLAND Nov. 6th
A STEAMER Nov 20th
NEW ENGLAND Dec. 4th
A STEAMER Dec. 18th

Rates of Passage.

Saloon - \$50.00 and upwards.
Second Saloon - \$40.00 and upwards.
Third Class - \$38.00.

NEW SERVICE.

BOSTON TO THE MEDITERRANEAN.

COMMONWEALTH. Nov. 27th, Jan. 4th, Feb. 12th
CAMBROMAN Jan. 15th, Feb 26th.

Mid-hip saloons, electric light, spacious promenade decks

For further information apply to any agent of the company, or to

DAVID TORRANCE & CO.,

General Agents Montreal.

17 St. Sacrament Street.

Loan Societies.

BONDS
FOR PERMANENT INVESTMENT.

We have purchased, after careful investigation, various issues of

Government, Municipal and Corporation Bonds

which we now offer, to yield from 3 1-2 per cent. to 5 1-2 per cent.

Send postcard for full information to

THE CENTRAL CANADA
Loan & Savings Company,
TORONTO, CANADA.

The Dominion Savings
& Investment Society

MASONIC TEMPLE BUILDING,

London, Canada.

Capital Subscribed, \$1,000,000 00
Total Assets, 31st Dec'r, 1900 2,272,980 88

T. H. PURDOM, Esq., K. C., President.

NATHANIEL MILLS, Manager.

JAMES MURRAY,

of ST. JOHN'S, Newfoundland,

GENERAL * COMMISSION * AGENT.

Respectfully solicits trial consignments in the following lines of goods handled:

Flour and Breadstuffs, Pork, Beef, and General Provisions, Sugar and Molasses, Nova Scotia and P.E.I. produce. Canadian products of all kinds, Teas, Manufactured Goods, Proprietary Articles. Fish, Oil and Newfoundland Products.

Business Founded 1795.

American Bank Note Company.

78 to 86 TRINITY PLACE, NEW YORK.

ENGRAVERS AND PRINTERS OF

Bank Notes, Share Certificates,
Bonds for Governments and
Corporations, Drafts, Checks,
Bills of Exchange,
Postage and Revenue Stamps
from Steel Plates.

With Special Safeguards to Prevent Counterfeiting.

JAMES MACDONOUGH, Chairman.
AUGUSTUS D. SHEPARD, President.
THEO. H. FREELAND, Vice-Pres. & Treas.
WARREN L. GREEN, 2nd Vice-Pres.
JOHN E. CURRIER, Secretary.
J. K. MYERS, Ass't Secy.
F. R. MYERS, Ass't Secy.

Oceanic Steamships.

ALLAN LINE

MONTREAL TO LIVERPOOL

VIA
QUEBEC, RIMOUSKI, MOVILLE.

ROYAL MAIL SERVICE.

NEW STEAMERS.

Tunisian, 10,575 Tons, Twin Screws.
Bavarian, 10,375 Tons, Twin Screws.
Ionian, 10,000 Tons, Twin Screws.
Australasian, 7,765 Tons, Twin Screws.

These are the largest, finest and fastest vessels ever built for the St. Lawrence route.

From Liverpool. Steamers. From Montreal.

24 Oct. Tunisian Thurs. 7 Nov., 9 a.m.

31 Oct. Corinthian Sat. 16 Nov., 7 a.m.

7 Nov. Parisian 23 Nov.

Beginning with Parisian steamers will sail from St. John every Saturday, and from Halifax every Monday after arrival of trains.

The Saloons and Staterooms are in the central part where least motion is felt. Electricity is used for lighting the ships throughout, the lights being at the command of the passengers at any hour of the night. Music rooms and smoking room on the promenade deck. The Saloons and Staterooms are heated by steam.

RATES OF PASSAGE.—Cabin: \$50.00 and upwards. A reduction is made on Round Trip Tickets, except on lowest rate.

Second Cabin—To Liverpool, London or Londonderry. \$35 to \$40 Single, \$68.88 to \$76 Return.

Steerage—To Liverpool, London, Glasgow, Belfast or Londonderry, including every requisite for the voyage, \$26.00.

Glasgow, and New York Service
calling at Londonderry.

From New Pier foot of W. 21st Street, New York
From Glasgow. From New York.

26 Oct. Mongolian 13 Nov., 11 a.m.

9 Nov. Buenos Ayrean. 27 Nov., 11 a.m.

23 Nov. Pretorian (new) .. 11 Dec., 10 a.m.

Rates: First Cabin, \$40 to \$60 Single, \$80 to \$108.00 Return. Second Cabin, \$32 50 Single, \$61.75 Return. Steerage to Glasgow, Belfast or Londonderry \$26.00.

Outfit for Steerage passengers furnished free.

The Steamers employed on these services are not surpassed for accommodation for all classes of passengers.

For further information apply to

H. & A. ALLAN,
55 Common St., Montreal.

The ROYAL TRUST CO'Y

.... MONTREAL....

Capital Authorised - \$5,000,000 00

Capital Subscribed, - \$500,000 00

Capital Paid Up, - \$250,000 00

PRESIDENT.

RIGHT HON. LORD STRATHCONA AND MOUNT
ROYAL, G.C.M.G.

VICE-PRESIDENT:

HON. GEORGE A. DRUMMOND.

DIRECTORS:

R. B. Angus, Sir William C.

E. S. Clouston, Macdonald,

A. F. Gault, A. Macnider,

E. B. Greenshields, H. V. Meredith,

C. M. Hays, A. T. Paterson,

C. R. Hosmer, James Ross,

Sir T. G. Shaughnessy,

Sir William C. Van Horne, K.C.M.G.

Offices—Bank of Montreal Building, St. James Street, Montreal.

H. Robertson, Manager.

The Company is authorized to act as Trustee, Executor, Assignee, etc., to manage estates, to countersign and issue bonds, to act as judicial surety-security in Appeal, etc., and as Transfer Agent and Registrar of Shares; and to accept any Financial Agency.

The Company will act as Agent and Attorney for executors already acting.

Solicitors and notaries placing business with the Company may be retained to do the legal work in connection with such business.

Telephone UP 1091.

H. O'BRIEN & CO.,

Real Estate Agents.

Interior Painters, Designers and Decorators.

257 Bleury St., Montreal,

SOLE AGENTS FOR

AGENTS FOR

Electric Sanitary

English, American

No Dust

and Canadian

Floor Dressing

Wall Paper.

Used by the Leading Merchants.

R. HUDSON

Gildersome Foundry, near LEEDS.

Telegrams—
Foundry, Gildersome
A B C Code used

5 Minutes' walk from
Gildersome Station, G.N.
Railway.

National Telephone
No. 14,
Leeds Exchange.

Leeds to Bradford via Tingley.
30 Minutes' walk from Morley Station, L. & N.W. Ry



59—R. H.'s Patent 6-Ton Steel Double Side Tip Wagon to work with ordinary Fly Wagons



62—R. H.'s Patent Steel Goods Wagon with Side Doors



66—R. H.'s Latest Patent V or U-Shaped Double Side Tip Wagon. Occupy less room than any other make

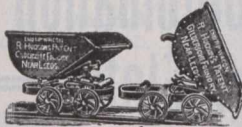

30—R. H.'s Patent End Tip Wagon. Made to any gauge and any capacity.

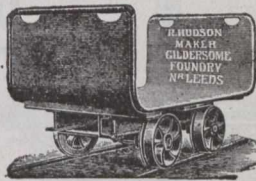

76—Hand Trolley, made to carry any weight or to suit any rail gauge.



70—R. H.'s Patent Steel Mining Wagon

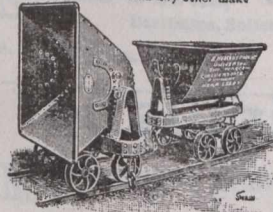

60—R. H.'s Patent Double-Centre Universal Tip Wagon tipping either Endways or Sideways at will

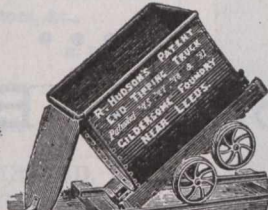

1—R. H.'s Patent Steel End Tip Wagon

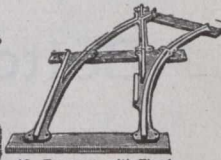

40—Turnout, with Fixed Point

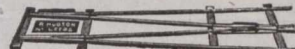

39—Pass-by, with Fixed Points Castings only



27—Hopper Wagon, with Slide Door

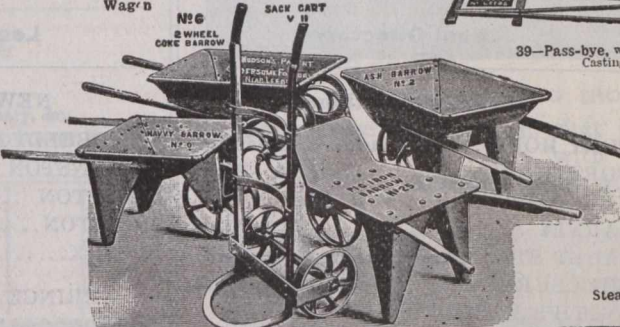

18—R. H.'s Patent Steel Barrows. Practically indestructible

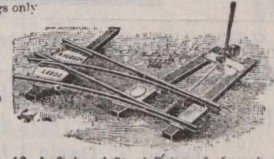

10—Left-hand Steel Points & Crossing



69—R. H.'s Improved Steel Hopper Wagon with Slide Door

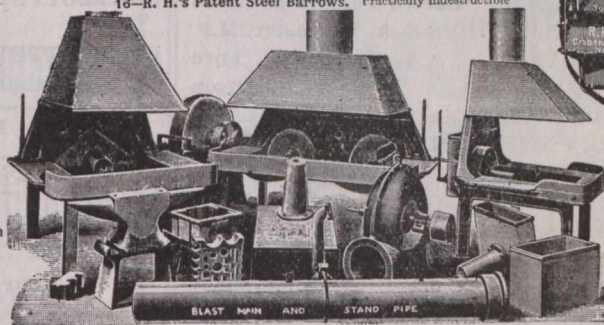

6—R. H.'s Patent Iron Smith's Hearths. No Brickwork required



Steamship Barrow. Drawing V 10



67—R. H.'s Improved Steel Ladder. Strong, very light, and durable

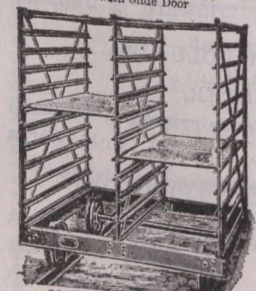

68—Cake Drying Wagon

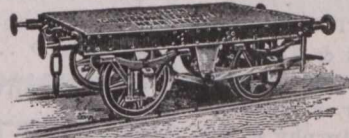

56—10-Ton Platform Railway Wagon

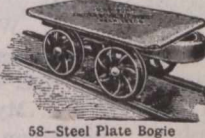

58—Steel Plate Bogie



71—R. H.'s Improved Steel Tank Cart. 300 Gallons capacity

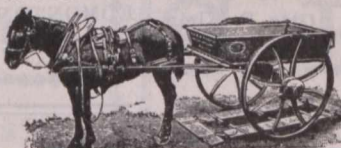

51—R. H.'s Patent Steel Cart, with R. H.'s Patent Steel Wheels and R. H.'s Patent Steel Shafts. Practically indestructible.

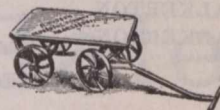

22—Two Tons Steel Plate Bogie. Practically indestructible.

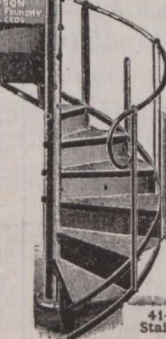

41—R. H.'s Patent Steel Staircases. Extremely light

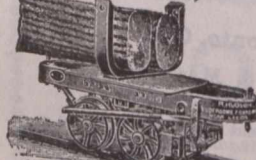

60—Bogie Wagon, with Swivel Fork for carrying Long Balks



70—Foundry Fettling Box

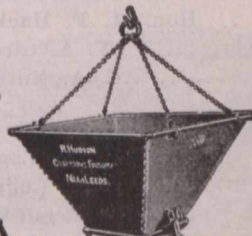

57—Steel Coal Box with Drop Bottom

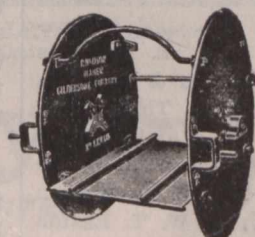

78—Tippler for Mining Wagons

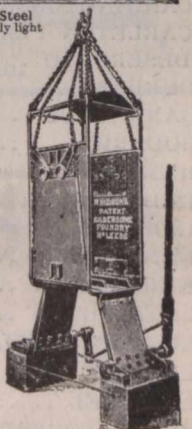

15—R. H.'s Improved Steel Cage, with Safety Grippers and Fallers complete



74—Furnace Coal Wagon

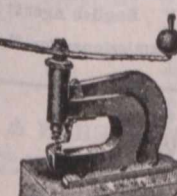

33—Fly Punch

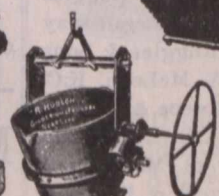

58—Foundry Ladle



Self-righting Steel Tip Bucket. Used with Patent Self-acting Catch if



61—Rope Bucket, with Patent Catch for Wire Rope Tramways



42—Mining Kibble with or without Valve in bottom



43—R. H.'s Patent Railway. No Bolts, Rivets, or Loose Parts. Will last ten times as long as the ordinary kind. Guaranteed strong by satisfactory

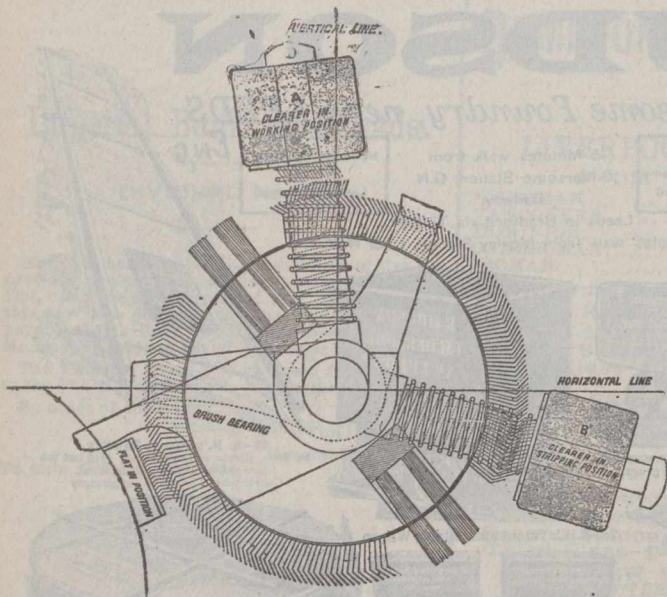

Philipson & Co's.,

PATENT

Combination Brush For Flats

With 1897 Improvements.

• • •

Bolton, - England.

Legal Directory.

Price of Admission to this Directory is \$10 per annum.

NEW YORK STATE.

NEW YORK CITY . . . David T. Davis
(Counsellor and Attorney-at-Law)
141 Broadway

ONTARIO.

ARNPRIOR . . . Thompson & Hunt
ARTHUR . . . M. M. MacMartin
AYLMER . . . Miller & Backhouse
BARRIE . . . John Dickinson
BELLEVILLE . . . Geo. Denmark
BLENHEIM . . . R. L. Gosnell
BOWMANVILLE. R. Russell Loscombe
BRANTFORD. . . Wilkes & Henderson
BROCKVILLE . . . Wood & Stewart
CAMPBELLFORD . . . A. L. Colville
CANNINGTON. . . A. J. Reid
CARLETON PLACE . Colin McIntosh
DESERONTO . . . Henry R. Bedford
DURHAM . . . J. P. Telford
GANANOQUE . . . J. C. Ross
GODERICH . . . E. N. Lewis
HAMILTON. . . Lees, Hobson & Stephens
INGERSOLL . . . Thos. Wells
IROQUOIS . . . A. E. Overell
KEMPTVILLE . . . T. K. Allan
KINGSTON . . . B. M. Britton
LEAMINGTON . . . W. T. Easton
LINDSAY . . . McLaughlin & McDiarmid
LINDSAY . . . Barron & Steers
LISTOWEL . . . S. B. Morphy
MOUNT FOREST . . . W. C. Perry
LONDON . . . W. H. Bartram
L'ORIGNAL . . . J. Maxwell
MITCHELL . . . Dent & Thompson
MORRISBURG . . . Johnston & Bradfield
NEWMARKET . . . Thos. J. Robertson
NIAGARA FALLS . . . Fred. W. Hill
NORWOOD . . . T. M. Grover
OAKVILLE . . . R. S. Applebe
ORANGEVILLE . . . W. J. L. McKay
OSHAWA. . . J. F. Grierson
OWEN SOUND . . . A. D. Creasor
PETERBOROUGH . . . Roget & Bennet
PETROLEA . . . H. J. Dawson
PORT ARTHUR . . . T. A. Gorham
PORT ELGIN . . . J. C. Dalrymple

Legal Directory.

ONTARIO—Continued.

PORT HOPE . . . Chisholm & Chisholm
PORT HOPE . . . H. A. Ward
PRESCOTT . . . F. J. French, K.C.
SARNIA . . . A. Weir
SAULT STE. MARIE. Elgin Myers, K.C.
SHELBURNE. . . John W. Douglas
SMITH'S FALLS

Lavell, Farrell & Lavell

ST. CATHARINES. E. A. Lancaster, M.P.
ST. MARY'S . . . Armour W. Ford
ST. THOMAS . . . J. S. Robertson
STRATFORD. . . MacPherson & Davidson
TRENTON . . . MacLellan & MacLellan
TEESWATER . . . John J. Stephens
THORNBURY . . . T. H. Dyre
TILSONBURG . . . Dowler & Sinclair
TORONTO . . . Roaf & Roaf
TORONTO . . . Jones Bros. & McKenzie
UXBRIDGE . . . J. A. McGillivray
VANKLEEK HILL,

F. W. Thistlethwaite

WATFORD . . . Fitzgerald & Fitzgerald
WELLAND . . . L. Clarke Raymond
WINGHAM . . . Myer & Dickinson
WINDSOR . . . Patterson, Murphy & Sale
WALKERTON . . . A. Collins
WALKERTON . . . Otto F. Klein

QUEBEC.

BUCKINGHAM . . . F. A. Baudry
MONTMAGNY . . . Albert J. Bender
PERCE & NEW CARLISLE. Jos. Garon
RICHMOND . . . Edward J. Bedard
STANSTEAD . . . Hon. M. F. Hackett
SWEETSBURG . . . F. X. A. Giroux
WATERLOO . . . C. A. Nutting

NOVA SCOTIA.

AMHERST . . . Townshend & Rogers
ANNAPOLIS ROYAL . . . H. D. Ruggles
ANTIGONISH . . . A. Macgillivray
BRIDGETOWN . . . T. D. Ruggles & Sons
BRIDGEWATER. Jas. A. McLean, K.C.
KENTVILLE . . . Rosecoe & Dunlop
LUNENBURG . . . S. A. Chesley
PORT HOOD . . . S. Macdonnell
SYDNEY . . . Crowe & Burchell
SYDNEY, C. B. . . MacEchen & McCabe
YARMOUTH . . . E. H. Armstrong
YARMOUTH . . . Sandford H. Pelton

Legal Directory.

NEW BRUNSWICK.

CAMPBELLTON . . . H. F. McLatchy
EDMUNSTON . . . A. Rainsford Balloch
HAMPTON . . . A. Le B. Tweedie
MONCTON. . . Harvey Atkinson
SUSSEX. . . White & Allison

PRINCE EDWARD ISLAND.

CHARLOTTETOWN,
McLeod & Bentley
CHARLOTTETOWN,
McLeod, Morson & McQuarrie

MANITOBA.

PILOT MOUND . . . W. A. Donald
SELKIRK . . . James Heap
WAWANESA . . . Jos. H. Chambers
WINNIPEG . . . Howard & Johnson

BRITISH COLUMBIA.

NEW WESTMINSTER,
Morrison & Dockrill
ROSSLAND . . . P. McL. Forin

NORTHWEST TERRITORY.

CALGARY . . . Lougheed & Bennett
CALGARY . . . McCarthy & Stuart
EDMONTON. . . Bown & Robertson
RED DEER, Alberta . . . Geo. W. Greene

Legal.

Toronto, Ont.

JONES BROS. & MACKENZIE,
Barristers & Solicitors,
Canada Permanent Chambers, Toronto.
CLARKSON JONES, BEVERLY JONES,
GEO. A. MACKENZIE, O. J. LEONARD.
English Agent: JONAS AP JONES,
99 Cannon St., London,
Commissioner for N. Y., Illinois and other States

MAC ECHEN & MACCABE,
Barristers and Attorneys-at-Law,
Notaries Public, etc.,
MacDonald's Block, Sydney,
Cape Breton, Nova Scotia.
Real Estate and Commercial Law
receive Special Attention.

Legal.

GIBBONS, MULKERN & HARPER,
Barristers, Attorneys, &c.
Office: Corner Richmond and Carling Sts.
GEO. C. GIBBONS, K.C., P. MULKERN,
FRED. F. HARPER

BROSSEAU, LAJOIE & LACOSTE,
Advocates.
Banque Jacques Cartier B'dg., 7 Place d'Armes,
T. BROSSEAU, LL.B. Montreal.
H. GHEIN-LAJOIE, LL.L., PAUL LACOSTE, LL.L.

Kingston, Ont.

SMYTHE & LYON,
Barristers, Solicitors, &c.,
R. H. SMYTHE, LL.D., K.C. H. I. LYON.

Seaforth, Ont.

McCAUGHEY & HOLMESTED,
Barristers, &c.

London, Ont.

W. H. BARTRAM,
Barrister, Solicitor, Notary, &c.
OFFICE: 99 DUNDAS STREET WEST.

Commercial, Insurance

AND GENERAL

Book & Job Printing ..

EXECUTED WITH
CARE AND PROMPTNESS

AT THE OFFICE OF

The Journal
of Commerce

171 & 173 ST. JAMES ST.,
MONTREAL.



Bill Heads. Statements. Catalogues.
Note Heads. Business Cards. Folders.
Letter Heads. Circulars. Price Lists.
Etc., Etc.



**NOBLE
AND
LUND,**
Ltd.,
Felling-on-Tyne,
ENGLAND.
MAKERS OF
High-Class . .
Machine . . .
Tools for . . .
Engineers and
Shipbuilders. .
—SPECIALTY—
BAND SAWING
MACHINES

FOR CUTTING IRON AND STEEL, COLD.

We make these Machines so that bars of any length can be cut square with the bar.

OVER 500 MACHINES SOLD.

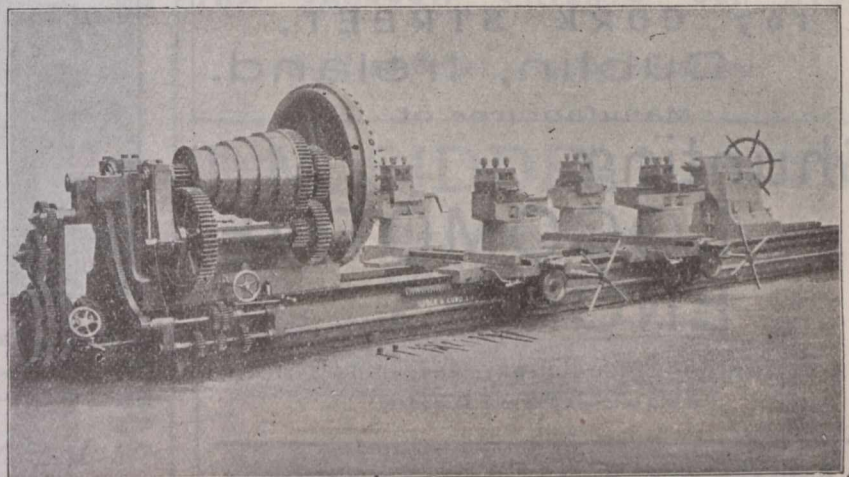

40-in. Centre Crank Shaft Turning Lathe.

Telegrams: "HALEY," Cleckheaton.
A.B.C. Code used.

S. Haley & Son,
LIMITED.
CLECKHEATON, YORKSHIRE, ENG.

Manufacturers of every
Description of

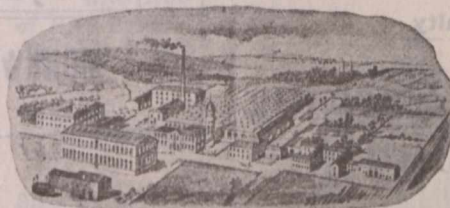

Card Clothing for
Woollen, Worsted
& Cotton

CARD CLOTHING with Patent Bright Hardened and Tempered Steel Wire, Mild Steel or Iron Wire, specially polished Plough Ground, Needle Pointed, Angle, Single and Double Convex, Combined Round and Flat, and all other shaped Wires, in any Foundation used in the Trade.

Also Card Clothing with best Patent Bright Hardened and Tempered Steel Wire with ELECTRIC HARDENED POINTS. Experienced men sent out to Nail Cards when required.

M'Alpine's Electrical Company, Limited,

Lighting...

— AND —

Power

ENGINEERS.

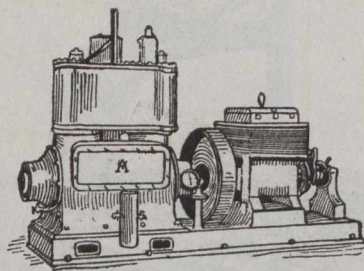

Complete Installations

.. FOR ..

Mansion Houses,
Institutions, Factories,
Mines, Ironworks,
Railway Stations
Docks, Shipyards,
Ships, Etc., Etc.

60 Bath Street, GLASGOW, SCOTLAND.

WILLIAM SPENCE,

Cork Street Foundry and Engineering Works,

107 CORK STREET,
Dublin, Ireland.

Manufacturer of

Shunting
LOCOMOTIVE
ENGINES

For Narrow-gauge Railways and Tramways.

Cut will be inserted as soon as received.

M'HAFFIE & CO.,

Glasgow Sheet-Metal Works,

107 JOHN ST., - GLASGOW, SCOTLAND.

SPECIALTIES.

Street Lamps—In Tinplate, Zinc, and Copper.
Packing Cases—For Calenderers, Wholesale Warehousemen and Shippers.

Japanned Trunks—In Steel, Iron, and Tinned Plate.

Stencil Plates—In Zinc, Copper, and Brass.

Metallic Kegs, Oil Drums, Tanks, and Cisterns.

Telegraphic Address: "PACKING" SOUTH SHIELDS.

Contractors to the Admiralty.

The Elastic Metallic Packing
& Engineering Co., Ltd.—

Tyne Dock Entrance,
SOUTH SHIELDS, ENGLAND.

...Engineers, Brassfounders, Coppersmiths, &c...

Special prices to Canadians under the New Tariff.

JOHN STIRK & SONS.

ENGINEERS'
TOOL MAKERS.

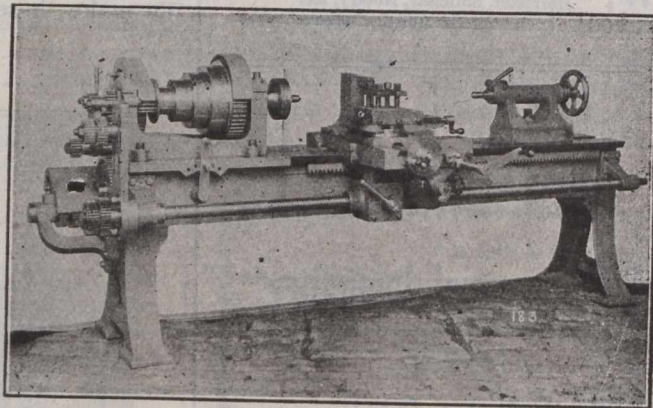

Ovenden Road, - HALIFAX, ENGLAND.
Special prices to Canadians under New Tariff.

VENETIAN BLINDS

PRICE LIST F.O.B. Glasgow.

Ordinary quality, in varnished pine and fancy colours	7d. per sq. ft.
Extra quality	8d. "
Patent Cord Actions	1/6 per blind.

JOHN BRYDEN & SONS, 60 Benfield Street
GLASGOW, SCOTLAND.

Samuel Tyzack & Co., Ltd.,

MONKWEARMOUTH IRON WORKS,

Sunderland, England.

Makers of all descriptions
....of....

Iron for Shipbuilding, Engineering and Mining
Purposes. Bedstead Angles and Merchant Iron
of all descriptions. Rivets.

Telegrams: "TYZACK, SUNDERLAND."

ROSSLEIGH



THE ROSSLEIGH.

As Supplied to H. M. Government.

Cycles and Motors.

Special terms to Canadians under the New Tariff.

Catalogues Free

The New Rossleigh Cycle and Motor Co., Ltd.,
1 York Buildings, Edinburgh, Scotland.

HILEY & ORCHAR,

Mechanical & Electrical Engineers,

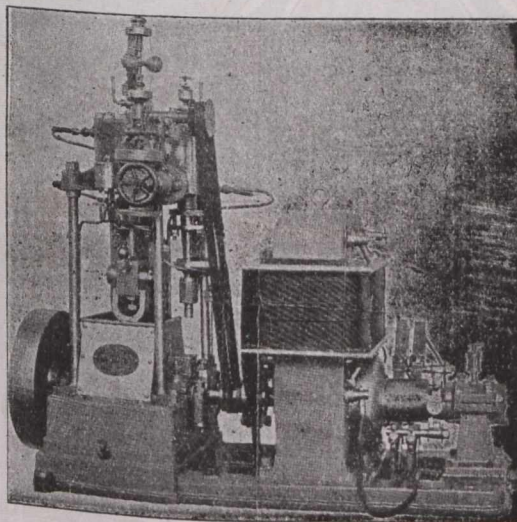

Manufacturers of DYNAMOS, Etc.

21 North Tay St., DUNDEE,
SCOTLAND.

SHANKS'S STEAM ENGINES,

For Electric Lighting, Traction, &c.

MOST MODERN DESIGNS.

- Single Cylinder,
- Compound,
- Triple Expansion,
- Vertical and Horizontal,
- Perfect Governing,

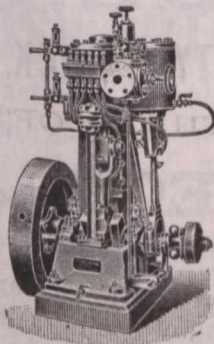

COMPOUND ENGINES of High Speed—Enclosed Type.

GOORLISS ENGINE.

Sizes up to 1,000 brake H. P.

ALEX. SHANKS & SON, Limited,
Arbroath, Scotland,

— AND —

BUSH LANE HOUSE CANNON ST., LONDON, Eng

“ DAYLIGHT ”

Automatic Generator

For Making Acetylene Gas

(Williamson's Patent.)

Special Features

Absolutely safe to handle.

Requires no attention when charged.

Is cheapest in cost and working. . .

Makes Pure Gas.

Makes Cool Gas.

Makes Clean Gas.

Sole Makers:

THE GLASGOW PATENTS CO., LTD.,

94 Hope Street, Glasgow, Scotland.

J. M. SIDDELL,

UNION MILLS,

Dewsbury Road,
LEEDS, Eng.



Spring Roller, Tin Barrel, & Steel Spiral Spring Manufacturer.

Speciality:—Outside and Inside Tin Barrel Spring Rollers and Malleable Castings and Blind Arms, for outside Sun Blinds.

Telegraphic Address:—“ FISHER, ENGINEERS, PAISLEY.”

STEAM & HAND STEERING-GEARS, Windlasses

— AND —
Capstans.

FISHER & CO.,

Engineers,

St. Mirren's Engine Works, - PAISLEY,
SCOTLAND

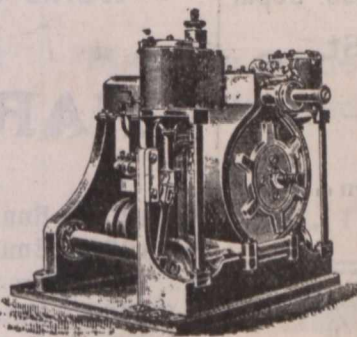



RECOGNIZING the value of the Journal of Commerce as an advertising medium—and as a trade winner—we insert this ad. In other words, we want your trade—

YOUR PRINTING.

Watch Your Mail Bag

If it contains MAIL ORDER PRINTING from us—then you'll be satisfied " " " "



If it is STATIONERY you want we suggest

"Keystone"

—You can't get anything better for the money.

Write.

By return mail we'll give you an estimate.

Journal of Commerce Job Dept,
171 St. James St.
MONTREAL.

N.B.—Mention this ad. and we'll make our offer still better.



BALLANTYNE & COMPANY,
PLUMBING AND HEATING
CONTRACTORS

SPECIAL ATTENTION PAID TO ALTERING OLD SYSTEMS OF HEATING.

FACTORY WORK
CAREFULLY AND SATISFACTORILY
EXECUTED

159 St. Antoine Street,
MONTREAL, Que.

Tel. Main 2462.

WHEN you want anything in the line of **PRINTING**, write to The JOURNAL. Prices and workmanship guaranteed right.



J. T. HENDERSON,

Works and Offices - TYNE DOCK, England,

MANUFACTURER OF;

"HAROC" SPECIALITIES.

- "HAROC" Enamels for Holds, Bunkers, Tanks, Tank Tops. etc.
- "HAROC" Enamels for the Covering of Roofings of Sheds, etc. (either Wood or Iron).
- "HAROC" Metallic Elastic Cement for Boiler Bottoms (inside), and Silicate Cotton Mattresses for Boiler Bottoms (outside).
- "HAROC" Non-Conducting Composition for Covering Boilers, Pipes, etc., etc.

Anderson's Patent Boring Bar and Bracket,

For use on Board Ships, Machinery
Erecting and Boiler Shops, &c.

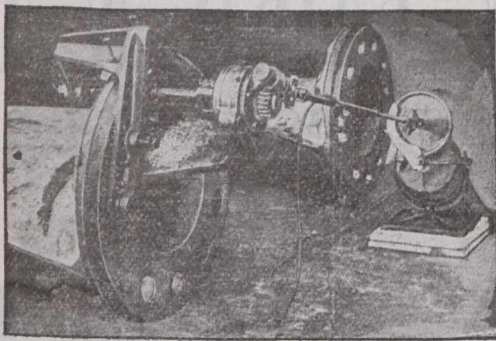

THOMAS ANDERSON, M.I.M.E.,
3 DERBY ROAD,
Canada Docks, - Liverpool, Eng.

Established 1860.

BINNS BROS.,

ENGINEERS' TOOL MAKERS,

VICTORIA IRON WORKS,
Water Lane, HALIFAX, Yorkshire, Eng

Special terms to Canadians under new Tariff.

Telegraphic Address:
"BROADBENT, SOWERBY BRIDGE."

Contractor to
H. M. Government.

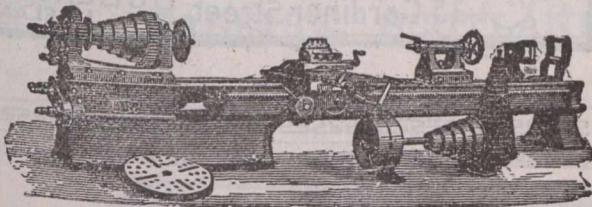

HENRY BROADBENT,

**ENGINEER'S
TOOL MAKER,**

Hollins
Tool Works,

Sowerby Bridge,
Yorkshire, Eng.

Special prices to Canadians under the New Tariff.

ESTABLISHED 1820.

HY. WADSWORTH & SON,

Sole Manufacturers of Wadsworth's Patent
STREET WATERING, SANDING, SWEEPING & CLEANSING
MACHINES, &c.



**GOLD
MEDAL**
Awarded,
**PARIS
EXHIBITION,**
1900.

SANITARY IMPLEMENT WORKS, HALIFAX, ENG.

Sissons & White,

HULL, ENGLAND.

PATENT STEAM

PILE DRIVER.

TESTIMONIAL.

[65 King Street, Manchester.

We have tried this machine, besides those of
other makers, and taken altogether, we have no
hesitation in saying that it is the most satisfac-
tory Pile Driver for Contractors' Purposes.

Exors. of T. A. WALKER
(pro. L. P. Nott),

Messrs. Sissons & White,
Hull.



Description and Testimonials sent on Application.

...PATENT SPRING BEAM POWER HAMMER...

The most Perfect on the Market. The BLOW
can be REGULATED whilst RUNNING.

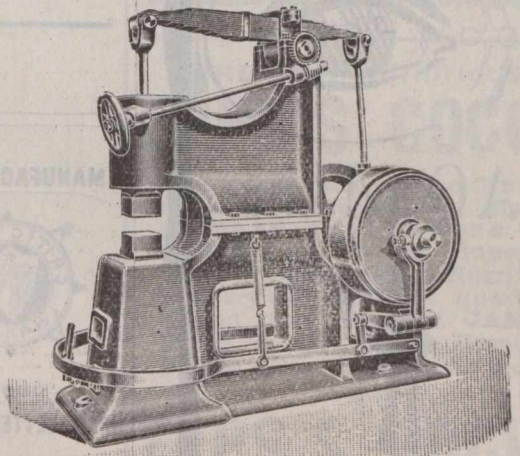

...SOLE MAKERS...

CARTER & WRIGHT

Hexagon Iron Works, HALIFAX, ENGLAND.

Patent Cold Iron Sawing Machines
and Machinery Tools of every description.



→ THE ←



MODEL

**BRICK & Terra-Cotta
Works, Lim'd**

**Machine Made Bricks,
Pressed Bricks and
Terra-Cotta Work.**

→ Balmoral, ←

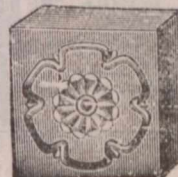

BELFAST,

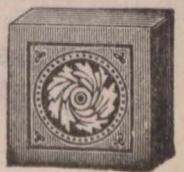

→ Ireland, ←

GROCERY MEN.

BROKERS—Wanted an energetic and reliable man to push our Irish Preserves during the coming season. Apply, stating terms and the district proposed to work, to

WM. VINT & SONS,
Unity Street Preserve Factory,
BELFAST, IRELAND.

52 25252525 25252525 25252525 25252525



A Good Line



Speaking of Printing
“KEYSTONE”
suggests itself at once.

For the progressive merchant “KEYSTONE” Stationery fills the bill.

- It's padded
- Put up in neat boxes
- Labelled
- And delivered in the cleanest way possible.

Customers realize the advantage of the boxes.

Send for figures on your next lot.

Journal of Commerce Job Dept.
171 ST. JAMES ST.

52 25252525 25252525 25252525 25252525

JOHNSTON BAIRD & CO.,

GLASGOW, SCOTLAND.



Coffee Essence

— AND —

Sauce Manufacturers, &c.



BAIRD'S ESSENCE OF COFFEE & CHICORY.

BAIRD'S WORCESTERSHIRE + SAUCE.

MANUFACTURERS



UNDER ROYAL LETTERS PATENT.

Specialities.

- “Critic” Soda
- “Critic” Lemon Soda
- Old Stone Beer



LEMONADE

Made under TAYLORS
New PATENT Non-Alcoholic Process.

TAYLOR & Co.

35 Gardiner Street DUBLIN IRELAND

52 25252525 25252525 25252525 25252525 25252525 25252525 25252525 25252525 25252525

“CRITIC” LEMON SODA

Made under TAYLORS
New PATENT Non-Alcoholic PROCESS.

TAYLOR & Co.

DUBLIN IRELAND

SODA WATER. GINGER ALE

CHAMPAGNE CIDER.

- AERATED QUININE
- AERATED SANSAPARILLA ETC.



Cochran & Company
BELFAST Ireland

52 25252525 25252525 25252525 25252525

Sanderson's EXTRACT OF COFFEE,

— UNSURPASSED IN —

* Purity, Strength, and Flavor. *

SAMPLES AND PRICES ON APPLICATION TO

A. C. SANDERSON & CO., Easter Road
EDINBURGH, - SCOTLAND.

SHANKS'S GINGER ALE

AROMATIC

Is a drink attractive in appearance, fragrant to smell, and grateful to the palate.

Is perfectly wholesome, and made from choicest ingredients only.

Is entirely free from alcohol, while stimulating in a high degree.

Is agreeably piquant and full flavored.

Is invaluable for Yachting, pic nic parties and for the Ballroom.

Is guaranteed to keep.





ONLY
MEDAL
1883

J. SHANKS & Co.
LIMITED
DUBLIN - IRELAND

E. LUMB & CO.,

MACHINE TOOL MAKERS,

Green Mount Works, HALIFAX, Eng.

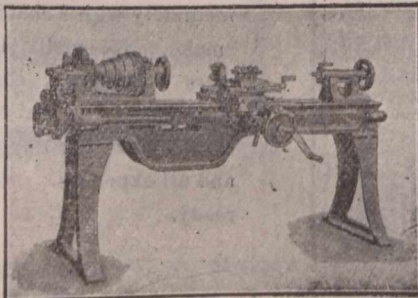

Machine Tools of every Description for Engineers
Wood-Workers, &c., &c.

IRISH GINGER ALE.

HOVENDEN & ORR, Ltd.,

Agents wanted in Canada.

Dublin, Ireland.

Telegraphic Address: "PHENIX," Keighley.

W. SUMMERSCALES & SONS, Limited,

Coney Lane Works,
KEIGHLEY, ENGLAND.

MANUFACTURERS OF EVERY CLASS OF

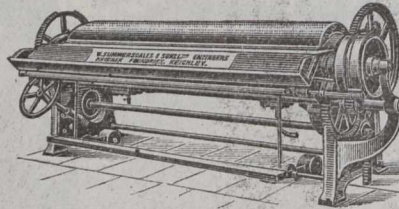

LAUNDRY
and DOMSTIC
MACHINERY.

For Canadians, under
the New Tariff.

Farrar's Improved Malleable Iron — Steam, Water & Gas Fittings. —

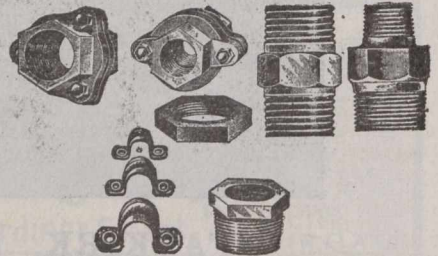

These goods are all
screwed to Standard
sizes and perfectly li-
neable.

Also Makers of Every Description of **GUN-METAL FITTINGS.**

Brass and Malleable Iron Castings to Order.

THOMAS FARRAR, Borough
Brass Works,
KEIGHLEY, England.

D. Battye & Son

TALLOW MELTERS AND REFINERS,

Manufacturers
of . . .

CYLINDER & LUBRICATING OILS

Wheel Greases, Boiler Composition, &c.

Cylinder Oil, Engine Oil, Stainless Lubricating Oil, Gas Engine Oil, Special Dynamo Oil, Castor Oil, Wheel Grease, Water Wheel Grease, Belting Grease, Corve Grease.

Office: Cloth Hall St., HUDDERSFIELD, Eng.

Works:—CROSLAND MOOR BOTTOM.
Samples & Prices on application.

Special Prices to Canadians under the New Tariff.

Cotton Rope, Clothes Lines,
Sash Cords, Skipping Ropes.

By
New
Automatic
Machinery.

WRITE FOR SAMPLES AND PRICES.

A. E. HAWORTH,

ROPE MAKER,

Bell Street, BOLTON, ENGLAND.



FIRE BRICKS
And
BOILER
BRICKS.

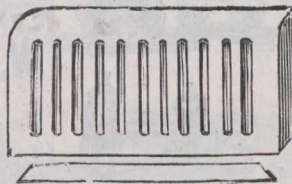

John R. Fyfe & Co.

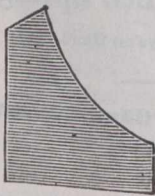

Shipley
Firebrick Works,
Shipley, Yorkshire, Eng.



Special prices to Canadians under the New Canadian Tariff.

M. Coulson & Co., Ltd.

ENGINEERS,

Spennymoor, Co. Durham,
England

Manufacturers
of...

**Coal Washing...
and Screening Plants.**

Heapsteads, and Collery Plant of all Descriptions.

MAKERS OF

Wood & Burnett's "Murton" Coal Washer, "Positive" and "Simplex" Tipplers, Automatic Delivery Screens, "Blackett" Washer (Blackett & Palmer's Patent), Etc.

Special prices to Canadians under new Tariff.
Full particulars on Application.

Telegrams, NORMANBY.

**The Normanby Iron Works Co.
LIMITED.**

Normanby Iron Works, Middlesbrough, England.
Brand HEMATITE "N. H. H."

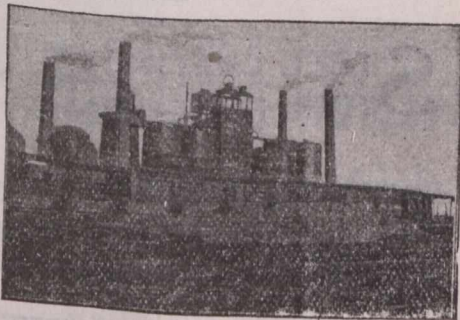

Special terms to Canadians under the New Canadian Tariff.

Telegraphic and Cable Address
"SMITHS CLECKHEATON."
A B C Code (4th edition)

Pyenot Works.
Phoenix Works

**E. & A. Smith & Co.,
LIMITED.**

WIRE MANUFACTURERS,

Manufacturers of
all kinds of

Cleckheaton, Eng.

Patent and Plough Steel Wires for Mines
and Hauling Purposes, Wire for Steel Haw-
sers. Music Wire a Speciality.

Established 1858.

George Sampson & Son,

LIVERSEDGE LEATHER WORKS,

Liversedge, Yorkshire, England.

**BEST BARK TANNED
ENGLISH BELTING**

Single, Double and Treble **MAIN DRIVING BELTS,**
ANY WIDTH.

LEATHER BOOT LACES.

Waxed and Russet Kip Butts, Improved Condenser Rubber
Leathers, Bark Tanned Picking Straps, &c., General Mill Fur-
nishers, &c.

Special prices to Canadians under the New Tariff.

At the Office of . . .

The "JOURNAL of COMMERCE"

—YOU CAN GET—

Everything in the line of... **Job Printing.**

THORPE, JOHNSON & CO.,

... Limited

Keighley, England.

MANUFACTURERS
OF THE

Finest Bobbins in England

FOR THE
TRADE.

Special terms to Canadians under the new Preferential Tariff.

Cut will be inserted when received

W. E. W. Clay,
HOLBECK, LEEDS, Eng.

LOW
HALL
MILLS,



Manufacturer of **BABY CARRIAGES, PERAMBULATORS**
and **MAIL CARTS** of the latest designs, under the new
Canadian Tariff.

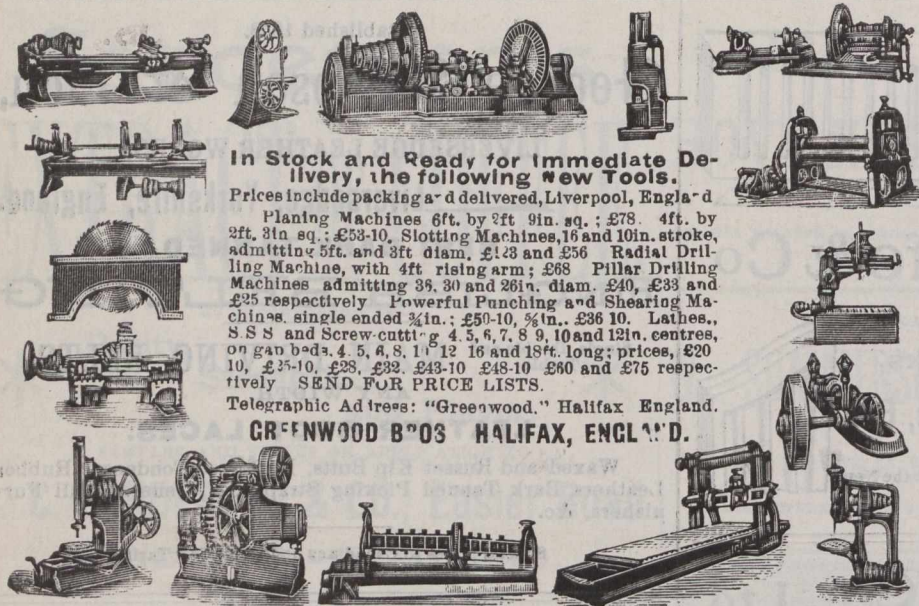

In Stock and Ready for Immediate Delivery, the following New Tools.

Prices include packing and delivered, Liverpool, England
 Planing Machines 6ft. by 3ft 9in. sq.; £78. 4ft. by 2ft. 3in. sq.; £53-10. Slotting Machines, 16 and 10in. stroke, admitting 5ft. and 3ft diam. £123 and £56 Radial Drilling Machine, with 4ft rising arm; £68 Pillar Drilling Machines admitting 36, 30 and 26in. diam. £40, £33 and £25 respectively Powerful Punching and Shearing Machines, single ended 3/4in.; £50-10, 3/4in., £36 10. Lathes, S.S.S and Screw-cutting 4, 5, 6, 7, 8, 9, 10 and 12in. centres, on gap beds, 4, 5, 6, 8, 11, 12, 16 and 18ft. long; prices, £20 10, £25-10, £33, £43-10, £48-10, £60 and £75 respectively SEND FOR PRICE LISTS.

Telegraphic Address: "Greenwood." Halifax England.
GREENWOOD BROS HALIFAX, ENGLAND.

Special prices to Canadians under the New Tariff.

W. & F. P. CURRIE & CO.,

134 McGill Street,

Corner St. Paul St.

MONTREAL.

Sofa, Chair and Bed Springs,

A Large Stock always on Hand.

Roman Cement, Portland Cement, Water Lime.

Drain Pipes, Vent Linings,
 Fire Covers, Fire Bricks, Fire Clay

Whiting, Plaster of Paris,

Borax, China Clay, etc.

**It Just Takes
 Ordinary Common Sense**

To know that hot water or steam heating gives best satisfaction for mostly all classes of buildings. And a very little farther study will convince you that Gurney Heaters

"Bright Idea," "Oxford" and "Doric"

give greatest lasting value wherever used.

Their profitable economy and durable efficiency are not a matter of chance, but the result of more than one life-time of ripe experience and best mechanical skill applied to their construction.

These three boilers cover a range of capacity that includes every possible requirement—the strongest and most perfect castings made are found in them—and in every detail they merit your confidence.

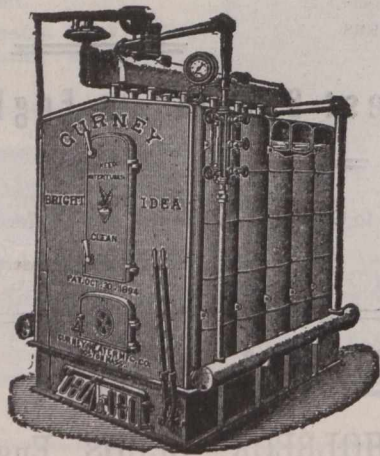

Let us give you further information about these Reliable Lines.

The GURNEY-MASSEY CO., Limited, MONTREAL.

PILE SHOES

With Chilled Points

(Copley & Co's Patent),

FOR

PILE WORK of Every Description;

PRICES AND TESTIMONIALS ON APPLICATION.

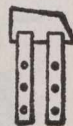

Copley, Turner & Co., Ltd.

MIDDLESBOROUGH, ENGLAND.

John Rogerson & Co., Ltd.

WOLSINGHAM Co. DURHAM, ENGLAND.

**STEEL CASTINGS FOR
 STEEL FORGINGS**

Ships, Docks, Railways, Bridges, Dredgers, Loco. and Marine Engines, Gold Mines, Collieries, Electrical Plant, &c.

FINISHED WORK IF REQUIRED.

CHEMICAL PLANT

IN HIGHEST QUALITY. GUARANTEED NON-CORROSIVE METALS.

STEAM FITTINGS, CASTINGS, INGOTS,

And Special Goods in various Metals and Alloys.

CHEMICAL PLUMBING.

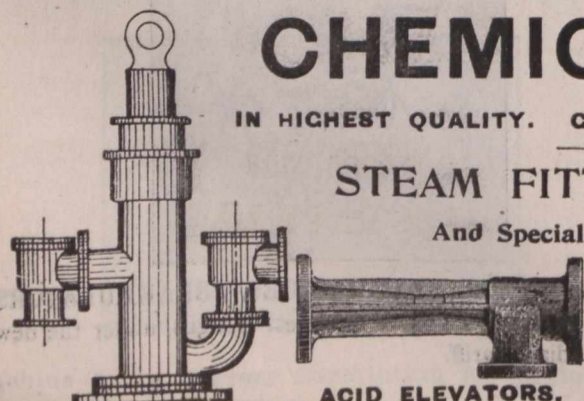

ACID PUMPS, Various kinds. For all Requirements.

ACID ELEVATORS,

For all Requirements.

CHAS. H. C. RUDD & PARTNERS, Thistle Works, St. Anthony's, NEWCASTLE-ON-TYNE, Eng.

Telegraph "Rudd, St. Anthony's, Newcastle-on-Tyne."

STOP VALVE

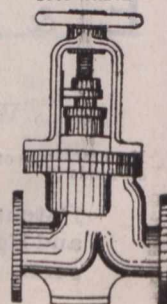

Also Patent Plugs and Seats for Railway Tanks, Heaters, Syphons, Lead-Burning Apparatus, Bottling Cocks, Gauge Taps, Saturator Valves, Junction Pieces, Etc., Etc.

Swinney Bros, Ltd.,

Telegrams:
"SWINNEY MORPETH."

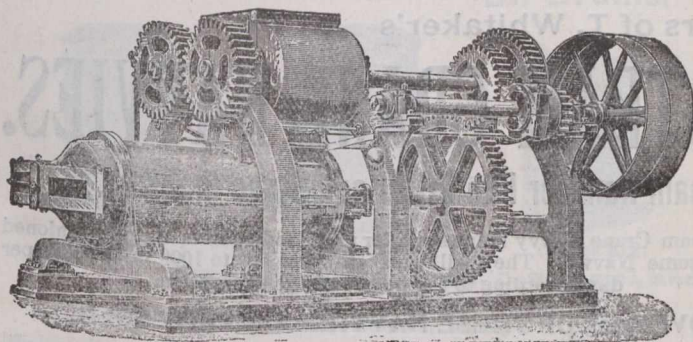

The Duplex Delivery, as per illustration, will produce from 30,000 to 40,000 per day.

ENGINEERS,

Wansbeck Ironworks,
MORPETH, ENGLAND.

Manufacturers of

BRICKMAKING MACHINES.

(Single and Double Shaft Pug Mill)
adapted to every kind of Plastic Clay.

... Specialities — Hard Rollers, Machine Made Wheels, Improved Thrust Bearance, Metallic Die ...

Our Motto is—"STRENGTH, SIMPLICITY AND EFFICIENCY."

GEORGE ANGUS & Co., LTD.,

Newcastle-on-Tyne, England.

Manufacturers of

LEATHER,
INDIA RUBBER, Etc.,

FOR GENERAL MECHANICAL PURPOSES.

Specialities in

Leather, Cotton and Hair Beltings,

INDIA RUBBER SHEETS,
VALVES, WASHERS,
BUFFERS, ETC.

CONTRACTORS TO THE ADMIRALTY, HOME, AND
FOREIGN GOVERNMENTS.

ST. JOHN'S WORKS,

Newcastle-on-Tyne, England.

BRANCHES AT LONDON, LIVERPOOL,
LEEDS, CARDIFF, MANCHESTER.

WRITE FOR PRICE LISTS AND TERMS.

Telegrams: "Robson, Shipley." National Telephone: "57 Shipley."

"THE NONPAREIL"

SHIPLEY GAS ENGINE.

Gold Medal Bradford Trades
Exhibition, 1898.

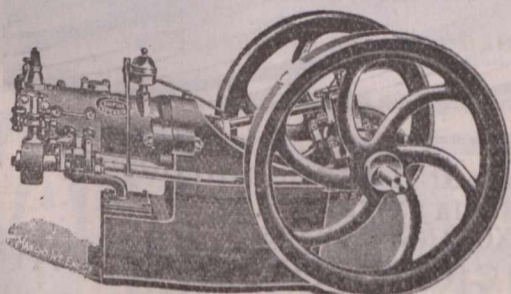

Diploma, Newcastle Electrical
Exhibition, 1897.

Sole Maker **JOHN ROBSON,**
SHIPLEY, Yorkshire, England.

William Lawson & Sons,

ESTABLISHED 1866.

Manufacturers of every description of
Hemp & Jute Ropes, Lines & Twines.

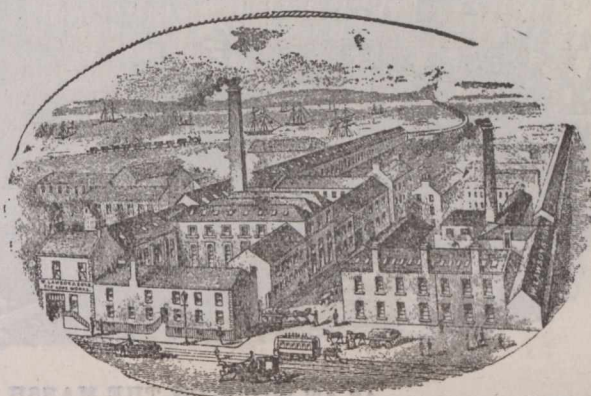

TAY ROPE WORKS.

DUNDEE, SCOTLAND.

SPECIALTIES.

Box Cords, Clothes Lines, Tent Lines, Polished Twines

Gaskins, Driving Ropes, Tarpaulins
and Waterproof Coverings.

The JOHN L. CASSIDY CO., Ltd.,

....IMPORTERS OF....

China, Crockery and Glassware,
FROM ALL COUNTRIES.

339, 341-343 St. Paul Street,
MONTREAL, Que.,

BRANCHES—Ottawa, Ont.; Winnipeg, Man.; Victoria, B.C.

WHITAKER BROTHERS, LTD.,

HORSFORTH,
LEEDS, ENG.

Proprietors and Sole Makers of T. Whitaker's

PATENT STEAM CRANE NAVVIES.

Double Action Steam Hammer Pile Driver and Stone Breakers.

This Steam Crane Navvy is far superior and handier than the old-fashioned cumbersome Navvy. They will excavate from 500 to 1000 cube yards per day according to the nature of the excavation.

OVER 125 OF THESE NAVVIES ALREADY SOLD.

TELEGRAMS: "QUARRIES, LEEDS."

Testimonials and Prices on Application.

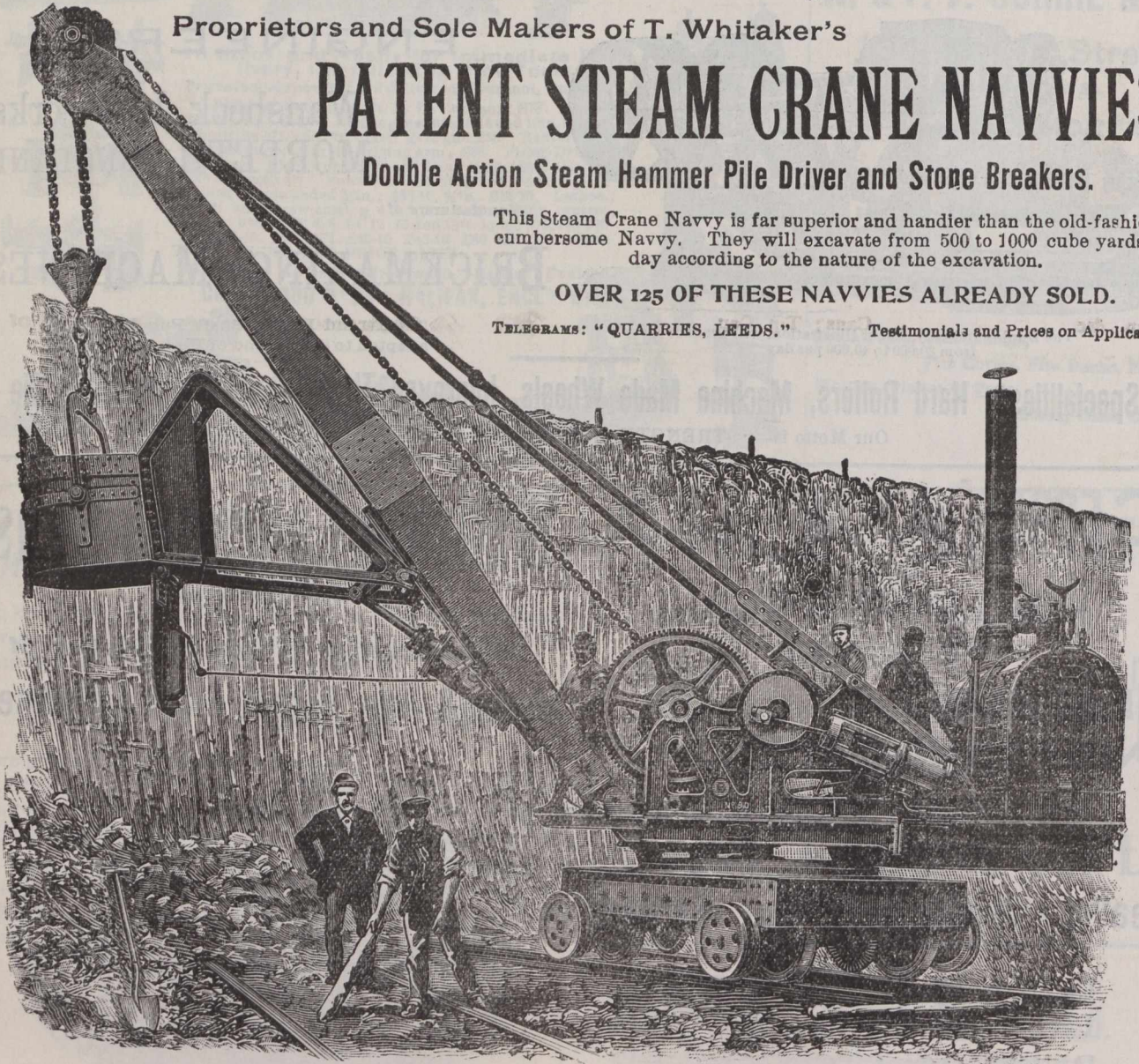

AS AT WORK ON THE MARSH LANE TUNNEL CONTRACT, LEEDS.

LOOK FOR DIFFERENT TESTIMONIALS EVERY WEEK

DEAR SIRS,

We beg to state that the new Whitaker Navvy we have applied at Skodsborg Station, and through Jaegersborg Woods, has worked to our satisfaction, and without difficulty taken away roots and stubs. Yours faithfully,

Messrs. Whitaker Bros., Ltd.,

VEDBECK BY COPENHAGEN, DECEMBER 1st, 1895.

GUMMERSON, HOFFMANN & HANSEN.

R. S. NEWALL & SON, LIMITED.

(Founded by R. S. NEWALL, Original Patentee.)

WIRE ROPE WORKS,
Washington, Co. Durham, = = England.

Contractors to H.M. Government.

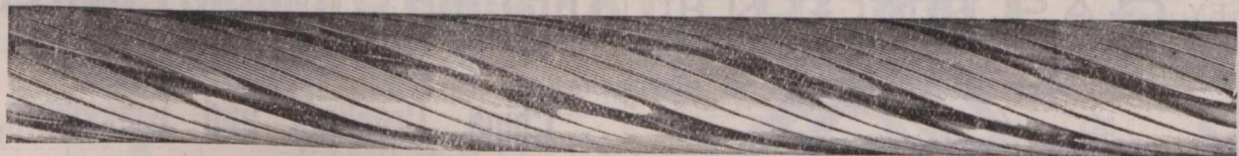

Makers of all descriptions of

Wire Ropes for Mines, Tramways and other purposes.

LONDON OFFICE—11, QUEEN VICTORIA STREET, E.C.

GLASGOW OFFICE—19, ROYAL EXCHANGE SQUARE.

Sole Makers of... **NEWALL'S PATENT MICROMETER WIRE GAUGE**

Telegraphic Address: "Rees, Dundee."

WM. REES & CO., LTD.,

The Dundee Tin and Sheet Metal Works
DUNDEE, SCOTLAND.

MANUFACTURERS OF Oil Drums, Tapers, Paint & Ink Kegs.



Oil Drum.



Plain Keg.



Hooped Keg.



Taper Can.

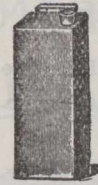

Tins for Biscuits, Jams, Coffee, etc., and Con ectionery Tins of every description.

Lever-top Tins for Paint, Enamel, Syrups,
Soap, &c. ; Oil and Varnish Cans; Tin Can-
isters of every description for Dry Goods.



Quality Guaranteed. Prices on Application.
Contractors for every description of Tin
and Sheet Metal Goods.

Crawford & Sons

.... Biscuit		Manufacturers
--------------	--	---------------

Established 1813.

.Edinburgh, Scotland.



DUNVILLE'S

Established 1808.

OLD
IRISH

WHISKY.

Dunville & Co., Ltd.,

Are the Largest Holders of
Whisky in the World.....

Royal Irish Distilleries, BELFAST, IRELAND.

o o o

Their Celebrated Whisky Manufactured from the Choicest
Materials only, and it Stands Unrivalled for Purity and Quality.

SOLD EVERYWHERE.

24 PRIZE MEDALS AWARDED.

WALKER'S BISCUITS & CAKES

JOHN WALKER LTD ROYAL BISCUIT FACTORY, GLASGOW.

Makers of all Varieties Suitable for Export.

SCOTLAND.

JOHN INGLIS & SONS'

Genuine **.... Midlothian Oatmeal**

and Rolled Oats (Steam Cooked)

As supplied for many years to H.R.H. The PRINCE OF WALES,
THE VERY BEST THE WORLD PRODUCES.



Facsimile of Tin for Export.

Our mills are furnished with the most modern machinery known for the Production of Oatmeal, Oat Flour and Rolled Oats, and every device that science and upwards of 60 years' experience can suggest, enables us to declare that the quality of our products is FAR AND AWAY SUPERIOR TO ANYTHING YET ATTEMPTED IN OATMEAL MILLING. These statements are fully borne out by the recommendation of such powerful authorities as "THE LANCET" and "THE BRITISH MEDICAL JOURNAL."

Canadian Storekeepers should avoid substitutes and Indent for INGLIS' Midlothian Oatmeal and Rolled Oats. . . .

Packed for Export in 280 lb. Sacks, 140 lb. Bags, 4 lb., 7 lb. and 14 lb Tins; also in 2 lb. Packets; 50 and 100 lb. Kegs.

John Inglis & Sons' (ESTABLISHED 1838)

The Original Manufacturers of **Leith, Scotland.**
MIDLOTHIAN OATMEAL.

MacLaine's Patent Perfect Safety Battle Ships.
MacLaine's Patent Perfect Safety No. 2 Pistons.
MacLaine's Patent Perfect Safety Tail Shafts.

MACLAINE'S PATENT PERFECT PISTON

Company, Limited.

CAPITAL £100,000 FULLY SUBSCRIBED.

24, ULSTER CHAMBERS, - - BELFAST, IRELAND.

EVERYTHING in the line of **JOB PRINTING** executed promptly at the office of The **JOURNAL of COMMERCE.**

JOSEPH COOK, SONS & COMPANY, LTD., Engineers,

Iron Founders and Iron Merchants, Truck,
Wagon and Colliery Tub Builders, . . .

WASHINGTON, CO. DURHAM, ENG.

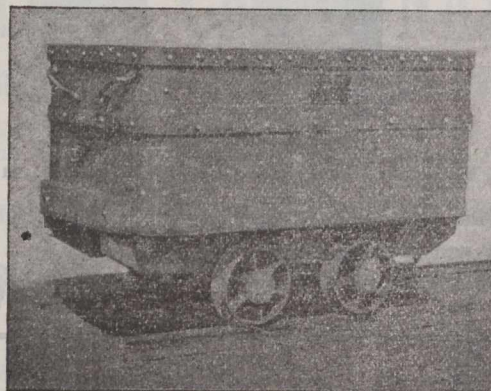

Manufacturers of Forgings & Malleable Iron Work of every description, Shovels, Nails, Chain, &c. Crucible Cast Steel Wheels & Carriages of every Pattern. Sole Manufacturers of Bailey's Patent Dead Lock-Fast ending for Wheels & Axles. Pit Headsteads, Pulley Frames, &c., erected in either Wrought or Cast Iron or Wood. Steel Pit Cages, Screens for Separating Coal,

Endless Belts for Cleaning Coal. Also Patent Revolving Teaming Cradles and Creepers Cage Shoes, Coal Screens & Screen Bars, Axles, &c.

MANUFACTURERS OF

Ramsay Patent Coal Washing Machines and Patent Coal Wedge.

Thos. Proctor & Son,

Makers of

Ships' Ventilators, Coamings,
'Tween-Deck Tubes, Signal
Lamps, Smith Work, &c. . . .

••

ENGINEERS' TOOLS, SPADES AND SHOVELS.

••

23 to 29 Side Newcastle-on-Tyne,
England.

Telegrams:
Procurator, Newcastle.

Works:
GATESHEAD, ENGLAND.

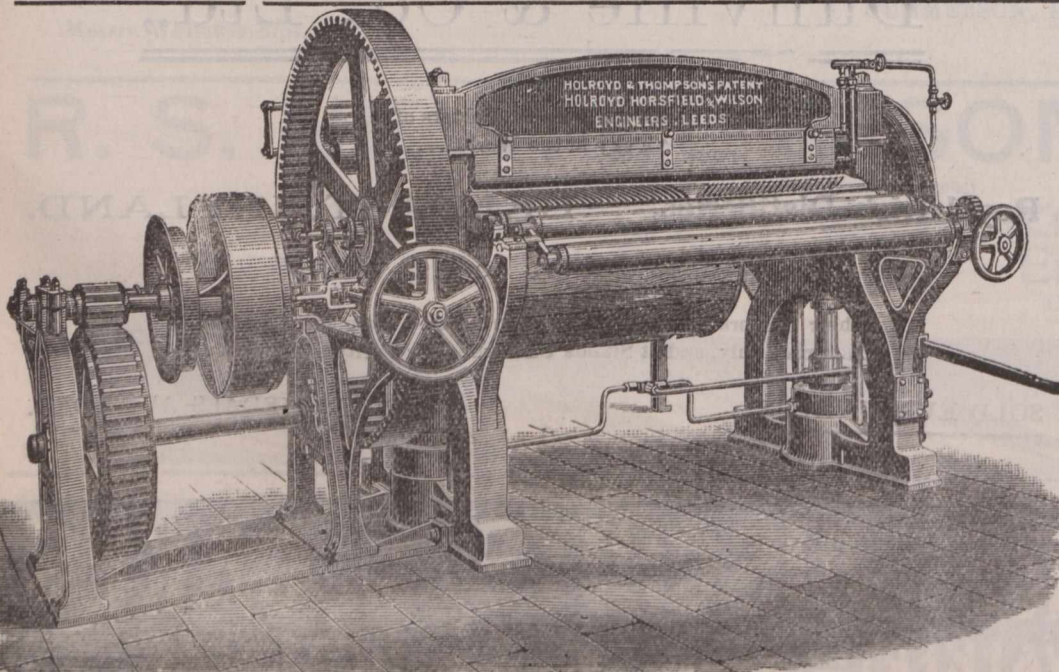

Holroyd & Thompson's

PATENT

CLOTH PRESSING MACHINE

Cylindrical. Continuous. Hydraulic.

MAKERS:

Holroyd, Horsfield & Wilson,
LIMITED,

LARCHFIELD
FOUNDRY,

Hunslet, Leeds, - England.

NOTE.—"Buy British Machines, 33 1/2 per cent. in favor of British manufactures under the new preferential tariff with Canada."

CONTRACTORS TO HIS MAJESTY'S GOVERNMENT.

**SHARP,
WORSNOP
& CO., Ltd.**

Telegraphic Address:
"SHARP, WORSNOP, WYKE."

Aniline Color Manufacturers,
Flash Pond Chemical and Explosive Works.

Latest Makers of Pure
Picric Acid and Pic-
rate of Ammonia. . . .

WYKE, nr. Bradford, Eng.

MANUFACTURERS OF

Chemicals.

Picrate of Ammonia
Spirits Salts
D. O. Vitriol
Nitrate Iron
Special Iron
Muriate Tin
Nitric Acid
Blue Spirits
Scarlet Spirits
Finishing Spirits

Ammonia
Crystals
Copperas
Palm Oil Soap
White Soap

Colors.

Picric Acid
Bismarck Brown
Chrysoidine
Magenta Crystals

Magenta (Acid)
Scarlet
Acid Red
Orange
Acid Yellow
Soluble Blues
Green
Violet

Extracts.

Logwood Extract

Fustic Extract
Myrabolam Extract
Indigo Extract

Dyewoods.

Logwood
Fustic
Barwood
Peachwood
Camwood
Ground Myrabolams

Registered Telegraphic Addresses: { "Haggie, Newcastle-on-Tyne"; "Haggie London"; "Haggie, Hull"; "Haggie, Cardiff." }

R. HOOD HAGGIE & SON, LIMITED,

Willington Patent Hemp
and Wire Rope Works,

NEWCASTLE-ON-TYNE, ENGLAND.

Head Office and Postal Address:

NEWCASTLE-ON-TYNE, ENG.

BRANCHES: London, 35 Lime Street, E.C.; North Shields
29 Clive Street; Hull, Victoria Pier; Car-
diff, Burt Street.



SPECIALITIES:

FLEXIBLE STEEL HAWSERS, MANILLA ROPES COIR AND HEMP
ROPES, WIRE RIGGING STEEL AND IRON WIRE ROPES
FOR MINES AND ENGINEERING PURPOSES.

Driving ropes of all kinds, Sisal, New Zealand, and other sorts of
Packing Cords and Baling Ropes.



Five Highest Medals Awarded for Excel-
lence of Manufacture.

ALL STEEL HAWSERS GUARANTEED
UP TO LLOYD'S TESTS.

Large Stocks always ready: Export Orders care-
fully and promptly executed.



TYNE WIRE ROPE MANUFACTURING CO., LTD.,
TYNE DOCK, ENGLAND,

Manufacturers of all kinds of

..WIRE ROPES..

— FOR —

Collieries, Engineering, Shipping & General Purposes.

WM. R. STEWART,

Hillbank Hackle W'ks, Dens Road, DUNDEE, Scotland.

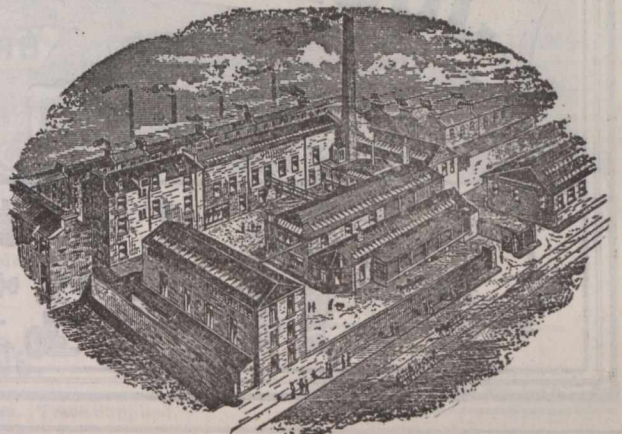

Manufacturer of

Hackles, Gills and Wood Card Covering

For the FLAX, JUTE and HEMP TRADES

STEELFACED CARD COVERING A SPECIALTY.

Gill and Card Pins, Rivets, &c.

Charles Wood, Limited,

Tees Railway and . .
Engineering Works.

Middlesbrough, - England.

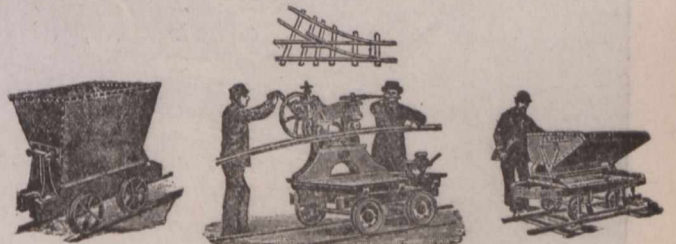

Manufacturers of . . .

Coal Mining Plants and Tipping
Wagons of all Descriptions with
Rails.

COCHRAN VERTICAL MULTITUBULAR BOILERS

For Every Purpose.

Our Speciality—IMMEDIATE DELIVERY FROM STOCK.

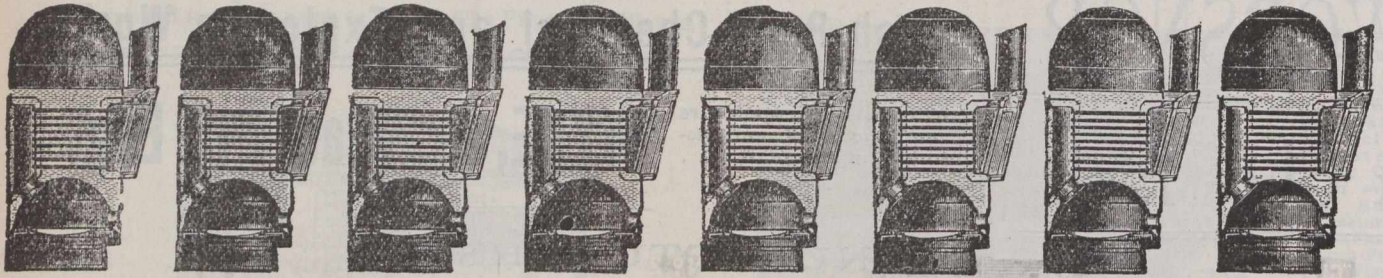

COCHRAN & CO., ANNAN, LIMITED, ANNAN, SCOTLAND.

Special Prices to Canadians under the new Canadian Tariff.

Contractors to
THE ADMIRALTY
WAR OFFICE
ETC

YACHT FITTINGS A SPECIALITY

JOSEPH W^M RUSSELL & CO.

PROGRESSIVE WORKS
CHARLES ST.
ST. ROLLOX
GLASGOW SCOTLAND

BRASSFOUNDERS
& FINISHERS

TELEGRAPHIC ADDRESS
RUSTLE—GLASGOW

PLUMBERS
FITTINGS
SANITARY
WORK
OF
ALL KINDS

ANDREW GILLESPIE & SONS, ENGINEERS

New and Improved Combined Biscuit Cutting Machine.

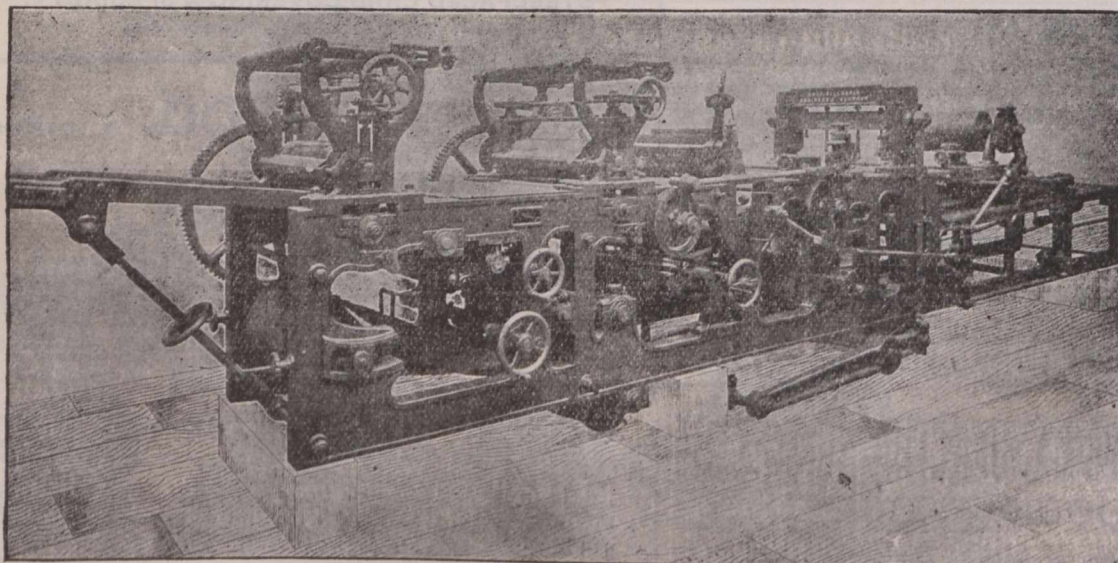

A New, Improved Combined Hard and Soft Dough Gauging, Cutting, Scrap-Separating, and Panning Machine. Roller size, 24 in. x 8 in. This Machine is entirely new, and an improved pattern, of extra strength and power, and is adapted for cutting all kinds of hard, soft, fancy biscuits, etc. A number of very important improvements having been introduced. The Gauge Rolls are of increased diameter. A set of Conical Driving Gear for regulating their speeds. A Scraper has also been devised for cleaning the Web. By a new arrangement, the adjustment of the Skip Motion is also simplified. An important improvement has been effected in perfecting the delivery of the Skip. A Roller is provided for pressing the Cutting Canvas to Canvas Roller. The Ratchet Wheels are moved by double Pawls, the one slightly in advance of

the other. The whole of the Ratchet Wheels are fitted with our Automatic Silencer. All the reciprocal movements of the machine are regulated by Hand Screws acting independently on each quadrant. All the working parts of the machine are fitted with best gun-metal bushes. The entire get-up of this machine is of the strongest and most substantial character, and all the details are of the most approved kind. Every opportunity of adding improvements has been accepted, while no device that could add to the usefulness of the machine has been neglected. The workmanship and materials are of the best class.

We manufacture the above machine in different sizes, prices and particulars will be sent on application. Enquiries solicited for our Dough Mixing Machines, Brakes, Travelling Ovens, and other Bakery appliances.

SMITH STREET, KINNING PARK, GLASGOW, SCOTLAND.

Special prices to Canadians under New Tariff.

CONTRACTORS TO HER MAJESTY'S GOVERNMENT
 BY ROYAL LETTERS PATENT

NO PAINT, NO PUTTY,
IMPERISHABLE WATER-TIGHT

WORKS: BAY HALL, HUDDERSFIELD, YORKSHIRE.

LONDON OFFICE: 39, VICTORIA ST. WESTM. S. W.

TELEPHONE: No 254 HUDDERSFIELD

TELEGRAPHIC ADDRESS: "GLAZING" HUDDERSFIELD.

THE ONLY DUST-PROOF SYSTEM

HEYWOODS

GLASS GLASS

LEAD BAR

SMALL FULL-SIZE Steel

BAR SECTION Galvanized

Asbestos Packing

COMBINATION SYSTEM

No OUTSIDE FASTENINGS to break off

GLAZING

ADOPTED BY ALL the LEADING ARCHITECTS & ENGINEERS THROUGHOUT THE BRITISH ISLES.

W. H. HEYWOOD & CO. Glazing & Roofing Engineers, HUDDERSFIELD, ENGLAND.

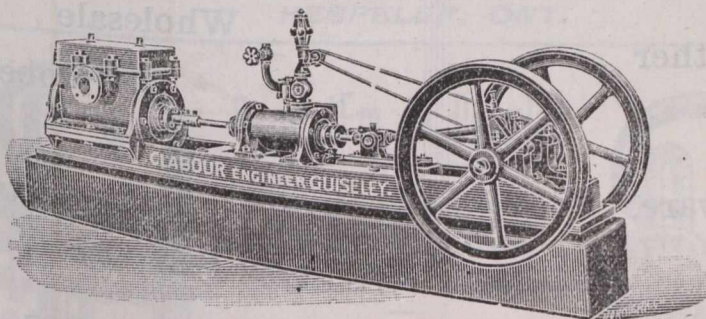

Improved Horizontal Steam Engines,

From 2 to 30 H.P., in Stock and Progress. Trade Supplied. Send for List of References from 200 firms.

IMPROVED VACUUM PUMPS For Chemical Manufacturers

With Engine Combined. The Best in the Market. 33 per cent. cheaper than any other maker. Send for References.

SOLE MAKER:

J. B. CLABOUR, ENGINE WORKS, GUISELEY, near LEEDS, ENG

These Engines are manufactured for the Canadians, under the New Preferential Tariff, 33 1/3 per cent. cheaper than American Engines.

T. F. Braime & Co., L't'd.,

Goodman Street
 HUNSLET, LEEDS, ENGLAND.

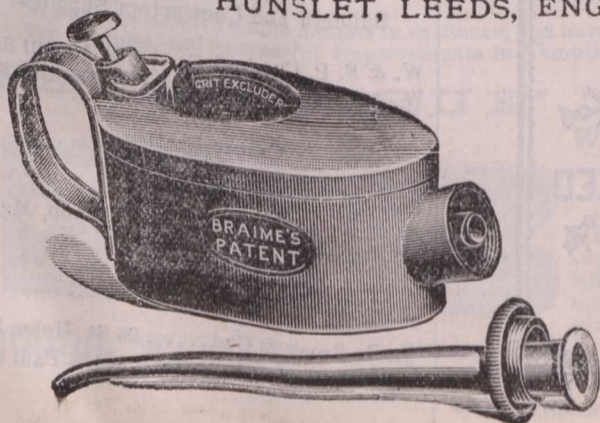

Manufacturers of every description of OIL CANS, OIL FEEDERS for all purposes, in Seamless Steel, Copper, Brass, largest makers in the U. K. Shippers to all parts of the world. Sole Contractors for PATENT STEEL OIL CAN to the Admiralty, from 1893 to 1902 inclusive. Over 100,000 Steel Oil Feeders and Lamps supplied to this dept. alone. Special terms to Canadian buyers. Illustrated Price Lists on application.



D. M. LONG,

Carpenter

—AND—

Builder,

104 Cathedral St.,
 MONTREAL.

Estimates

Given for Buildings of every Description, including Dwellings, Stores, and Hotel and Bar-room Fixtures.

Tel. Main 3556.



... THE ...

JOURNAL OF COMMERCE

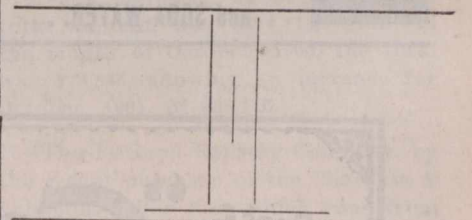

BOOK & JOB DEPARTMENT.

Send for Estimates.

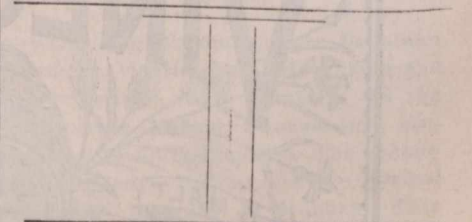

171 St. James Street,
 — MONTREAL, —

Leading Manufacturers &c.

D. MORRIGE, SONS & CO.

MONTREAL and TORONTO.

Manufacturers' Agents and General Merchants,

The Canadian Colored Cotton Mills Co.,
Montreal,
MILLS AT

Oranwall, Hamilton, Merritton,
Milltown, Gibson Cotton Mill,
Marysville, Hamilton Cotton Co.

Shirtings, Gingham, Ticks, Cottonades, Oxfords,
Denims, Flannelettes, Yarns, Awnings, Dress
Goods, Sheetings, etc.

THE PENMAN MANUFACTURING CO.,
PARIS.

Mills at Paris, Thorold, Port Dover, Coaticook.
Ladies' and Gent's Wool and Cotton Underwear,
Topsirts, Socks, Hosiery, Balbriggans, etc.

THE AUBURN WOOLLEN MAN'G CO.
PETERBOROUGH.

Tweeds, Beavers, etc.

WHOLESALE TRADE ONLY.

See our

**LOOSE
LEAF
LEDGER,** (Miller Patent.)

.... ALSO OUR....

Binders & Sheet Holders,

For Duplicate Invoices,
Orders, Way Bills, etc.

Before ordering elsewhere.

WE MANUFACTURE.

*** MORTON, PHILLIPS & CO., ***

Stationers, Blank Book Makers and Printers.
1755 & 1757 Notre Dame St., Montreal.



S. BIRCH & CO.,
BELFAST, Ireland,

Manufacturers of the celebrated
BELFAST GINGER ALE
and SODA WATER. . .

Leading Manufacturers, &c.

JAMES A. CANTLIE,

NEW OFFICE:

22 ST. JOHN STREET,
Montreal, Que

Same Telephone
No. 341 MAIN.

Kindly Alter my Address in the Telephone Directory.

**CAMPBELL'S
QUININE WINE.**

It will tone up your
system, and restore
the appetite.

The best cure for Debility.

JUST WHAT

YOU NEED

THIS SPRING.

THE CANADIAN . . .
JOURNAL of COMMERCE

Do you want any Printing
this week? Our Job Depart-
ment has every facility for
turning out work promptly.
Telephone, Main 238.

171 ST. JAMES STREET,
MONTREAL.

S. & H. BORBRIDGE

OTTAWA ONT.

186 Sparks St.

88-94 Rideau St.

15-23 Mosgrove St.

Wholesale Branch at BRANDON, Man.

Wholesale

Leather

&

Saddlery-

Hardware.

Wholesale

Robes

&

Fur-coats.

Manufacturers of all kinds of

**HARNESS, SADDLERY, HORSE-BLANKETS:
KIT-BAGS, TRUNKS, BAGS, VALISE:
MOCCASINS, Etc.**

Best for Table use

CAMBRIAN VINEGAR

PURITY GUARANTEED

MALT VINEGAR LEEDS BREWERY

Special Prices to Canadians under the New Canadian Tariff

MONTREAL

MERCHANTS AND MANUFACTURERS.

Awnings, Tents Tarpaulins, Flags, Etc.

Thos. Sonne.....198 Commissioners St.

Builders' and Contractors' Supplies.

W. & F. P. Currie & Co....134 McGill St.

W. McNally & Co.....50 McGill St.

Carpet Beating.

The City Carpet Beating Co.,
11 Hermine St. H. N. Tabb, Mgr.

Dry Goods, Wholesale.

W. R. Brook & Co.....26 St. Helen St
Alphonse Racine & Co. 340 & 342 St. Paul St

Canadian Colored Cotton Mills Company.

Cottonades, Tickings, Denims, Awnings, Shirtings, Flannelettes, Gingham, Zephyrs, Skirtings, Dress Goods, Lawns, Cotton Blankets, Angolas, Yarns, &c.

Wholesale Trade only Supplied.

D. MORRICE SONS & CO.,
AGENTS,
Montreal and Toronto.

W. J. JENKINS & Co.,
Belfast, - Ireland,
MANUFACTURERS OF
HANDKERCHIEFS and FANCY LINENS.
Washing Suits and Blouses.

STORAGE
(FREE OR IN BOND)
FINLAYSON & GRANT,
CUSTOMS BROKERS,
418 to 417 St. Paul Street, Montreal
Bell Telephone Main 1808 P. O. Box 684.

GEO. GONTHIER,
Bell Tel.:—Main 2113, Accountant & Auditor.
SOLE REPRESENTATIVE FOR THE PROVINCE OF
QUEBEC OF
The ACCOUNT, AUDIT & ASSURANCE Co., Ltd.
OF NEW YORK.
11 & 17 Place d'Armes Hill. MONTREAL. QUE.

STEEL & IRON

William Abbott,
Representing Manufacturers of
Boiler, Bridge and Tank Plates, Steel and Iron Annealed Sheets, Charcoal Iron Boiler Tubes, Steel for Tools, Saws, Files, Beams, Angles, Channels, Metals, Wire, Chain, &c.

13 St. John Street, MONTREAL.

There is always genuine satisfaction in knowing that you will get just what you want when you trust your orders for Printing to us—because we not only make a special study of the requirements of each order, but also give due regard to taste and effect

171 St. James St.....

Journal of Commerce.

THIS LITTLE TRADE MARK



ON A SAW GUMMER

Is a guarantee that it is the best Tool on the market for Gumming Saws and Light Punching.

A. B. JARDINE & CO.,
HESPELER, ONT.

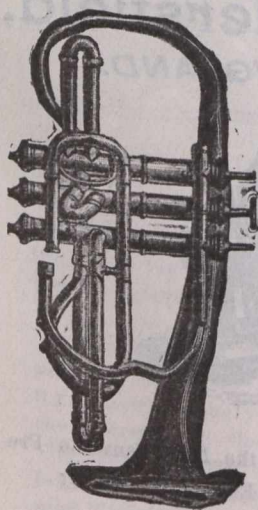

Send 'Em to Douglas

The most complete Repair Factory in Britain; also, the cheapest and most reliable House in the Trade. . . .

H. D. Douglas & Son,
Manufacturers & Contractors
To Her Majesty's Forces.
36 to 42 Brunswick Street,
Glasgow, Scotland.

Established over Half a Century.

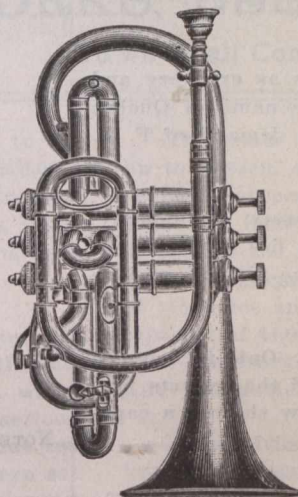

Telegrams: "UNITY, PADIHAM."

The Unity Wood & Iron Co.

MACHINISTS, IRON and BRASS FOUNDERS,

Patent Temple Makers and Patentees,

Guy Foundry, Padiham, Lancashire, England.

We are the oldest Temple Makers in existence, and have taken out more Patents for Temples, and successful Improvements in Temples, than any other Firm.

PATENT "TRUE" TEMPLE.

With Steel Cap and Patent Adjustable Roller Bearers.

By far the best Roller Temple yet produced, and superseding Ring or Swiss Temples. Thousands are now in use and are giving the greatest satisfaction.

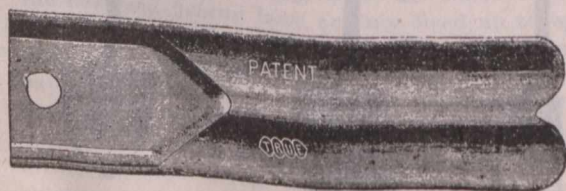

Station Works,

Padiham, England.

Commercial Summary.

Merchants, Manufacturers and other business men should bear in mind that the "Journal of Commerce" will not accept advertisements through any agents not specially in its employ. Its circulation—extending to all parts of the Dominion—renders it the best advertising medium in Canada—equal to all others combined, while its rates do not include heavy commissions.

—The customs returns for the port of London, Ont., for October amounted to \$58,027; for the same month of last year, the figures were \$56,977, making an increase for the month of \$1,050.

—A branch of the Dominion Bank has, we are informed, been opened at the corner of Bloor and Bathurst streets, Toronto, under the management of Mr. Charles Walker.

—The amount of customs duties collected at the port of Winnipeg shows a steady increase. Last month the total amount was \$114,715, while in the month of October, 1900, the total was \$76,545, showing an increase for October, 1901, of \$38,170.

—The Rutland Railway Company, by the recent purchase of the Chatham & Lebanon Valley line, which runs from Chatham to Bennington and connects with the Rutland road and the Boston & Albany, obtains a new entrance to Boston. The Rutland purposes expending \$225,000 in improving the line and will seek powers to increase the mortgage bonds by \$500,000.

—The English mails, per Canadian steamers, via Halifax, will, during the winter season, leave Montreal via the I.C.R. train No. 34, Bonaventure station, at 12 noon Sundays. The steamers will leave Halifax on the arrival of the I.C.R. train on Monday. This winter service will begin Sunday, November 24. The first steamer will be the Parisian, and will sail from Halifax, Monday, November 25.

Telegrams: "FLEMING, HALIFAX," ENGLAND.

ESTABLISHED OVER 100 YEARS.

FLEMING, BIRKBY & GOODALL, Ltd.,

REGISTERED OFFICES:

West Grove Mill,
HALIFAX, ENGLAND.**BELTING.**STANDARD Oak Tanned Leather Belting.
... Superior Hair Belting ...
Sewn Cotton Duck Belting,
& C.**FLEMING'S "TEON" BELT, UNRIVALLED FOR WORK IN HEAT
Steam, Damp, Acids and out of Doors.**

— A company composed of Halifax capitalists have bonded the North Sydney Electric Light Company property for \$30,000.

—Mr. Henry Gillard, senior member of the firm of Gillard and Co., wholesale grocers, and one of the best known men in Ontario, died on the 26th ult.

—Paris advices state that a private wireless telegraph system has been established between Spezzia and Sardinia, a distance of 200 kilometres, (about 120 miles).

—The Post-Office Department has arranged for two services during the winter from Athabasca to Peace River. The first starts the beginning of the present month.

—Yokohama advices state that the attempt to dispose abroad of bonds of 50,000,000 yen has failed. This, it is expected, will seriously affect the position of the Cabinet.

—The Kingston and Pembroke Railway Company's surveyors have concluded their work on the new line to Carleton Place. The plans for construction will be prepared during the winter.

—Marie Diana Delisle, doing business as crockery and chinaware dealer, at Quebec, under the name of Quebec China Hall, has consented to assign on demand of F. X. Laflamme, who has a claim of \$10,000.

—The wall paper manufactory of Messrs. Colin McArthur & Co., Montreal, was destroyed by fire on the night of the 28th ult. The loss will be in the vicinity of \$40,000, which is fully covered by insurance.

—In "shooting" a gas well at Wheatley, Ont., to increase the flow, a seam of oil was opened, and the experts pronounced it a superior article. The flow showed a capacity of about 50 barrels a day.

—A by-law for the purpose of granting a bonus of \$2,500 to J. C. Mundell & Company, furniture manufacturers, Elora, Ont., was submitted to the ratepayers recently and was carried by a good majority.

—We are in receipt, from the North American Life Assurance Company, of an excellent photogravure portrait of the Duke of York neatly mounted, and forming a handsome souvenir of the Royal visit.

—According to a despatch to the Novoe Vremya from Vladivostock, the Russian general, Grodekoff, accompanied by the Russian assistant Minister of Finance, M. Romanoff, will shortly open the Manchurian-Siberian Railway.

—Among the latest companies to receive letters patent of incorporation are the following: The Consumers' Electric Company of Ottawa, with a capital stock of \$300,000; the Radford Paper Company of Montreal, with a capital stock of \$200,000, and the Campbell Manufacturing Company, of Montreal, with a capital stock of \$75,000.

—The Board of Railway Commissioners has under advisement a petition from the Fitchburg Railway Company

for authority to issue additional bonds to the amount of \$2,000,000 at 3½ per cent. The treasurer of the road states that \$1,000,000 of this sum is needed to take up the bonds coming due, and the balance is required to pay for permanent improvements made since the lease to the Boston & Maine road.

—Plans and estimates for a Pittsburg Polytechnic Institute are being prepared at request of Mr. Andrew Car-

ALFRED SYKES,**ELECTRICAL
ENGINEER,**

Spring Place Works,

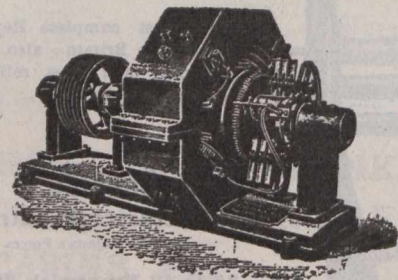
**Huddersfield,
ENGLAND.**

NOTE—Buy British Dynamos, under the New Canadian Preferential Tariff, 33½ in favour of English Goods.

MATTHEW, REID & CO.,

Kilmarnock Forge, - - KILMARNOCK, SCOTLAND.

Manufacturers of

Spades and Shovels.

Special reduction to Canadians under the new made with England.

Machines in use, 2402

HP. 71,786.

Made from 1½ to 300 HP.

The De Laval Patent Steam Turbines. Turbine Dynamamos. Turbine Pumps & Fans.

Agents for Australasia:
JAMES BARTRAM & SON, Melbourne.

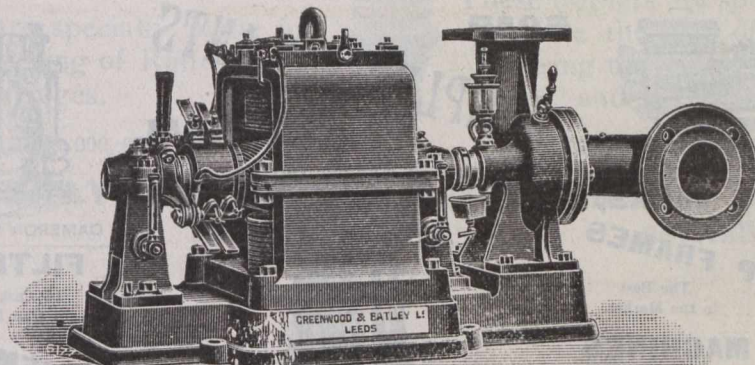

No. 6771. ELECTRIC MOTOR PUMP, TYPE A. M. P. 2.

Agents for Egypt:
ALLAN, ALDERSON & CO., Alexandria and Cairo

Sole Licensees for Great Britain and all Colonies and Dependencies, China, Japan and Egypt:

THE ENGLISH DE LAVAL STEAM TURBINE CO., Ltd., Leeds, Eng.

SOLE SELLING AGENTS:

Greenwood & Batley, Ltd.,

ALBION WORKS, LEEDS, Eng.

To whom all Communications should be Addressed.

negie, which call for an outlay of from \$5,000,000 to \$8,000,000 for buildings and an endowment fund of \$25,000,000 more for maintenance, says the Herald. Mr. Carnegie is now in this country. When he reaches Pittsburg, the committee, which has for several months been busily engaged, will make a report to him.

—The Fisheries Department, says an Ottawa letter, will probably make the selection at an early date of the site for a new hatchery at or near Rivers Inlet, B.C., where the decrease in the salmon supply has become serious. The canners along that part of the coast claim that two or three more seasons will probably end the sockeye salmon fishery there, upon which they are largely dependent. Hatcheries will be established at other places as the need is demonstrated.

—The Rainy River construction work is progressing rapidly. Provincial Engineer McCallum will leave this week to inspect another 100-mile section of the road, which has just been completed. The line is now finished for a distance of 175 miles west from Stanley Junction, and for 50 miles east of Beaver Mills, and has been inspected 125 miles west of Stanley. The intermediate gap will, it is expected, be completed before the end of the year.

—Complaints are being made at Vancouver, B.C., that the deep-sea fishing laws are not lived up to by the American companies in the Pacific waters. Canadian companies declare that steamers have recently fished for halibut in Canadian waters and carried the halibut to Seattle without clearing at a Canadian port. Complaints were made to the Canadian authorities, it is claimed, and no action was taken. Another United States company shipping very largely from Vancouver, it is claimed, has so many privileges from the Canadian Government that it is impossible for other companies to compete.

—The trials on the military electric railway from Berlin to Zossen, says a recent dispatch, are reported to be perfectly successful. The speed of the trains has been gradually increased until now 85 miles are comfortably covered in the hour. The cars run smoothly, and the engineers express confidence that they will attain a speed of 125 miles an hour. The wires have been tested to a capacity of 14,000 volts, but hitherto only 8,000 volts have been necessary. It is expected that a current of 10,000 volts will suffice to give a speed per hour of 125 miles.

—Paris advices state that the Chamber of Deputies has begun the discussion of the Ministerial project aiming at the revival of the decaying French merchant marine. The project provides that any iron or steel vessel exceeding 100 tons, gross tonnage, engaged in international trade and flying the French flag shall receive an annual subsidy in proportion to her tonnage until she is twenty years old. A larger subsidy is accorded to vessels fulfilling similar conditions built in France, and under fifteen years old. Admiral Rieunier, Republican, criticized the bill as being ineffective, and suggested a tax on foreign flags entering French ports.

—A Chicago inventor has discovered a process of manufacturing a 36-candle-power light that will never go out. While experimenting with photographic chemicals four years ago, the inventor's attention was attracted by a glow in a small globe. The glow was caused by a chemical which he keeps secret. He enlarged the glow and perfected the light by placing it in an air-tight glass. He says there is no reason why the light will not remain brilliant until eternity, if it is not broken. A company has been formed to manufacture the lights in numerous sizes. A patent hood fits over the globe, and covers it completely when the light is not needed.

—The following verdict will be pleasing to the traveller

Telegrams : "NEILL, ST. HELENS."

Telephone : "No. 20, ST. HELENS."

Soap Machinery

. . BONE AND TALLOW DIGESTERS . .

W. NEILL & SON, ENGINEERS, IRON & BRASS FOUNDERS, BOILERMAKERS.

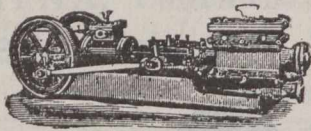

SOAP, OIL, AND TAR SPECIAL PUMPS.

SOAP PANS, TANKS,
With all Fittings.

HOISTS.
SWIVELS.

STEEL SOAP FRAMES
The Best
in the Market.

CRUTCHING MACHINES
New Bar-Cutting and
Tabletting
Machines

MILLING MACHINERY
Hand and
Steam Stamping
Machines with Dies.

GLYCERINE PLANT,
With Fire or Steam Evaporation.

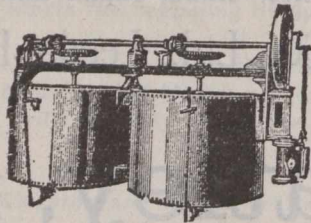

CRUTCHING MACHINES.

**SOAP
COMPLETE PLANTS
CHEMICAL**

All on Newest Design.

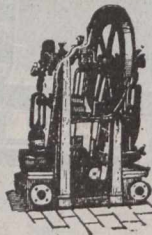

VERTICAL FRAME PUMPS FOR LIQUORS.

BRASS AND IRON CASTINGS
OF EVERY DESCRIPTION.

**DRIVING, VACUUM,
BLOWING, PUMPING,**
VERTICAL AND
ENGINES.
HORIZONTAL

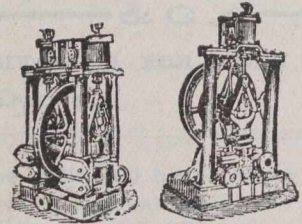

CAMERON PUMPS. PILLAR PUMPS.

FILTER PRESSES,

In Cast Iron
or Gun Metal.

CHEMICAL PUMPS,
Pans
and Stills.

NOTED
AIR COMPRESSORS,
With Improved Valves.

Causticisers.
Agitators.

MECHANICAL FURNACES,
Absorbers,
Hoists, Cranes,
Winches.

GRINDING MILLS,
Edge-Runner or Burr with Patent Necks.



AIR COMPRESSORS & BLOWING ENGINES.

ST. HELENS JUNCTION, LANCASHIRE, ENGLAND.

Chemical Plant

PRICES AND PARTICULARS ON APPLICATION.

Special Prices to Canadians under the new Tariff

who has had occasion to question the authority of street car officials. Eugene Lezinsky, according to a New York dispatch, has obtained a verdict for \$5,000 against the Metropolitan Street Railway Company because he refused to pay a 5-cent fare twice over and was ejected from the car. Mr. Lezinsky boarded a Broadway car and paid his fare. By reason of a blockade, he, with other passengers, was obliged to transfer at the next block. On the second car the conductor demanded another fare, which was refused. The conductor then called a policeman and had Mr. Lezinsky ejected from the car and arrested.

—The estimates for the entire U.S. postal service for the year ending June 30, 1903, aggregate \$135,885,596. A half million dollars is asked for "transportation of mail by pneumatic tube or other similar devices, by purchase or otherwise." The total for rural free delivery is \$6,250,000, an increase of \$2,750,000 over the current year. The compensation for postmasters amounts to \$20,000,000; letter-carriers and substitutes and temporary carriers, \$17,430,450; star route services, \$6,715,000; railroad transportation, railway postoffice car services and railway mail services, \$52,463,456. The grand total for inland mail transportation is \$63,019,956, and for foreign mail, \$2,542,000.

—Arrangements are being rapidly made for the Provincial Winter Fair at Guelph, Ont., December 9th to 13th. Round trip tickets will be issued to the public at single fare from points west of Kingston and Sharbot Lake. Visitors from points further east will be accorded the same rates on the certificate plan, and exhibitors and judges will be allowed a single fare to go between the 6th and 13th and return until the 17th. Many improve-

ments are being made in the premises, and the lecture room is being enlarged by two-thirds of its capacity. Many inquiries are being received by Secretary Westervelt regarding the live stock auction sales at Guelph and Ottawa to be held in February next.

—From Ottawa it is learned that if present negotiations reach a satisfactory settlement work will be started this fall on a large steam saw mill at Deschenes. A syndicate of Ottawa and outside lumbermen holding extensive limits, are behind the project. These parties have at present no facilities for cutting their logs, a want which is to be filled by the new mill. If the mill is proceeded with this year, it will be ready for operation in July. It is the intention of the syndicate to erect a mill with a yearly output of 50,000,000 feet and giving employment to between 150 and 200 men. It will be operated by steam, the necessary fuel being provided by the saw dust and refuse.

—Pennsylvania Railroad officials and Clement A. Griscom, of the American Steamship Company, are having brought to their attention anew the long-cherished plan of Austin Corbin, who desired to establish a steamship port at Montauk Point, cutting many hours off the trip by way of Sandy Hook, and making through traffic for the Long Island Railroad. The Corbin plan was modified and proposed to the Pennsylvania, which now controls the Long Island, makes two jumps of the ocean voyage, as follows: New York to Greenport by Long Island Railway. The East River tunnel, when completed, would make this a two-hour run without change, from a terminal in downtown New York; Greenport to Halifax, N.S., by fast steamships, and from Halifax to Southampton.

Bray's Gas Burners.

BRAY'S "RAILWAY CARRIAGE" BURNERS.



These Burners are specially made for use in the Lighting of Railway Carriages.

SIZES—Union Jets, 0000, 000, 00.

BRAY'S "GEYSER" BURNERS.



These Burners are specially strong so as to take the grip of the pliers without injuring the tips. For use in "Geysers" and the like.

SIZES—Union Jets, 00 to 7.

BRAY'S ACETYLENE BURNERS.

UNION-JET.



SIZES—00000, 0000, 000.

UNION-JET "CEETEE."



SIZES— $\frac{3}{4}$ foot, $\frac{1}{2}$ foot.

RATSTAIL OR ONE HOLE.



SIZES—0000000 to 000.

GEO. BRAY & CO., GAS BURNER MANUFACTURERS, Bagby Works, Leeds, Eng

—In view of the greatly increased summer traffic on the Muskoka lakes, the Ontario Government have decided to enlarge the lock at Port Carling, connecting Lakes Muskoka and Rosseau. In order to have it completed in time for navigation next summer, the work will be proceeded with at once. The present length of 133 feet will be increased to 170 feet. The cost is estimated at \$12,000. As the work is wholly local, and affects several municipalities, who have urged that the improvement be made, it is within the jurisdiction of the provincial authorities. It is understood that the steamboat companies contemplate enlarging their vessels to keep pace with the improvements in the railway and hotel services.

—The Customs receipts for the first four months of the current fiscal year show an increase of \$689,813, compared with the same period of the previous year. The figures in detail are as follows:

	1900-1.	1901-2
July	\$2,414,771	\$2,274,067
August	2,658,667	3,005,495
September	2,472,731	2,755,541
October	2,483,951	2,684,830
Totals	\$10,030,120	\$10,719,933

The Customs revenue for October is \$200,879 ahead of the same month last year, the figures being, for 1900-1, \$2,483,951, and for the past four weeks, \$2,684,830.

—Chief Grain Inspector Horn, of the Winipeg district, announces that up to the 3rd instant, 10,300,000 bushels of wheat have been shipped from Manitoba. This is greater than the big year of 1899 by two million bushels, and shows that the extra efforts put forth this year to get out the crop have given good results. The percentage of No. 1 hard for this year is not as large as for the year 1899. This year 3,953 cars graded No. 1 hard out of a total of 12,806, while in 1899 for the same period 7,941 cars were No. 1 out of 10,251 cars. Inspector Horn during the month of October inspected 7,879 cars of grain, 7,625 cars being wheat, which represents about 6,319,580 bushels shipped out of the Province through Winnipeg and Emerson for one month. Of this amount 1,748 cars grade No. 1 hard. Decidedly cold weather prevails over Manitoba and the Canadian west, and furs were in general use.

—The Attorney-General has submitted a case to the Court of Appeal for consideration and decision in regard

to the status of trading stamp companies. Under a provision of the municipal amendment act of 1901, of the Ontario Legislature the Councils of cities, towns and villages are empowered to pass by-laws prohibiting the sale or any transactions in trading stamps by any individual, firm or company, provided always that no such by-law shall apply to any merchant or manufacturer who issues coupons or tickets which he himself redeems in money or merchandise. It is objected that the act may be construed to give power to municipalities to pass by-laws prohibiting the Dominion Trading Stamp Company, Limited, or other companies of the same nature from doing business, and the Court of Appeal is asked to declare whether the legislation was within the powers of the Ontario Assembly.

—What is said to be the strictest pure food law in the United States went into effect in New Jersey, U.S., this week. Its enforcement, says a New York dispatch, has been intrusted to the New Jersey State Board of Health. There will be a large number of deputies scattered all over the State. Everything that can come into use for human consumption as food or drink is included under the law. The inspection will even include canned goods. It does not matter whether these or anything else is manufactured or put up outside the State or in it. Wines not made in the natural manner or containing coloring substances or anything rendering them impure will be liable to confiscation, and destruction if offered for sale. Milk must come up to the set standards of purity and richness to be legally put on sale. Municipal water supplies are also liable to condemnation if impure. Fitting penalties are established for the manufacture or sale of anything to eat or drink that is not pure.

—Philadelphia advices state that the anthracite coal trade is continuing its full working at the mines, but is handicapped in deliveries through the inability to secure cars. The coal companies have orders far in excess of delivery, and unless they can get means of transportation it is evident that they will be unable to fill all the orders. Want of cars is the complaint from all railroads in all branches of traffic, and the coal trade consequently is not much different from other industries in this respect. The movement of coal both east and west is good, while scarcely up to the demand, and the season's output is far ahead of any previous record, being in excess of 44,000,-

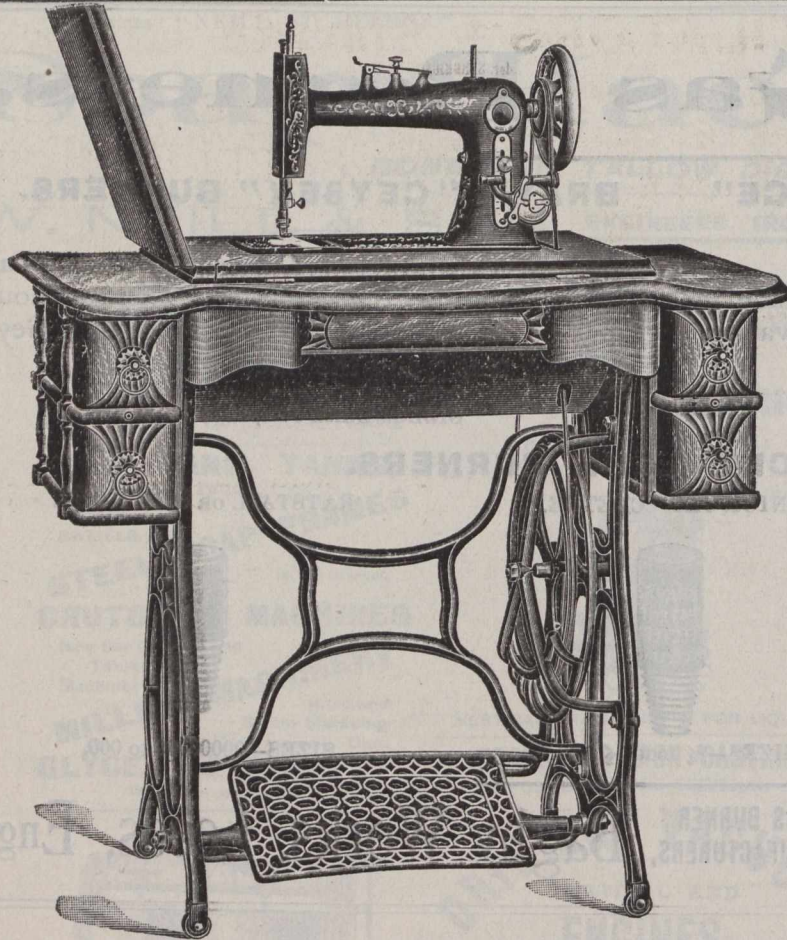

We make High
Grade Family

Sewing Machines

For the Merchant's Trade

Write us for Prices and Terms.

We can interest you.

Foley & Williams Mfg. Co.

Factory and General Office :

CHICAGO, Illinois.

European Office : A2 Southwark Bridge Road, London, Eng. Southern Office : 121-123 W. 5th St., Cincinnati, Ohio. Representatives for the Province of Quebec : H. & J. YOUNG, 111-115 Bridge St., Quebec, P.Q. Representative for Asia and The Phillipines : NEW YORK EXPORT & IMPORT CO., New York City. Representative for Australasia : H. S. CHIPMAN, 54 Margaret St., Sydney, Australia. Representative for Mexico : W. B. ARRINGTON, Guadalajara, Mex. Representative for Yucatan : W. M. JAMES, Merida, Yucatan, Mex.

000 tons to the close of October, and on account of the strike in the autumn of 1900 reducing the output for last year and makes already the excess above the output of 1900 over 9,000,000 tons. Prices are fully maintained everywhere, the inquiry being for coal and the buyer being content with the price, if he can be supplied.

VICARS'
Patent Travelling Biscuit Ovens,
Patent Biscuit Cutting Machines,
Patent Biscuit Mixers,
Patent Biscuit Brakes,
Patent Mechanical Stokers,
Fuel Elevators Conveyors &c.
System is Used Throughout the World.
ESTABLISHED 1849.
T. & T. VICARS,
EARLESTOWN, LANCASHIRE, ENGLAND

ESTABLISHED 1887. Telegrams:—"PNEUMATIC, Leeds."

Absolutely the finest Motor Cycle made. Simplest to Manipulate. Easiest to Regulate. A perfectly balanced machine, ensuring easy steering and absence of vibration. Can be ridden as an ordinary Free Wheel Machine.

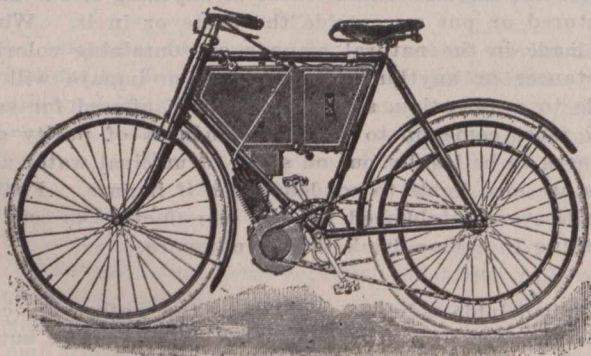

THE IMPERIAL
PRIMO MOTOR BICYCLE,
MANUFACTURED BY THE
LEEDS MOTOR EXPERTS,
WALKER BROS., "PRIMO"
Meanwood Road, LEEDS, Eng. WORKS.

—San Francisco advices state that J. Pierpont Morgan has purchased a large tract of Bay Shore land adjoining the Standard Oil Company property above Point Richmond, to be used, it is said, as a terminus for the Morgan-Hill syndicate of railroads, embracing the Great Northern and Northern Pacific railroads. The purchase price is given out as something over \$100,000. Just what the plans of the Morgan-Hill syndicate are in reference to extending its lines through California to San Francisco is not known, but the project has been under discussion for some time. The purchase included some five hundred acres extending from the northern boundary of the Standard Oil Company's tract. The land purchased is only about a mile and a half from the Santa Fe terminus and along its west shore there is plenty of deep water. By building a wharf a short distance into the bay vessels of the deepest draught will be able to load and unload with absolute safety.

SLADE & Co., Ltd.

THE ROYAL
TAFFY WORKS,

LEEDS, ENGLAND.

Manufacturers of
the finest

HOME
MADE
TAFFY.

33½ per cent. in favor of Canadians, under the
New Tariff.

VENTILATORS & SMOKE CURES

NEAT, GOOD, CHEAP. IN ZINC. OR ROLLED COPPER. Many References etc.

"Acme" Mechanical Ventilator. SPHERICAL VENTILATORS.

Fig. 4. ACME LOUVERS for Walls, Gables, Roofs, etc.

Fig. 5. ACME Patent Concealed Ridge Ventilator Outlet. Fig. 8.—Section. Fig. 9.—As fixed. Side View.

Fig. 10. ACME Door and Partition Louvre Ventilator.

Fig. 11. Venetian Dry Wall Inlets. Various Sizes from 1/8.

Fig. 12. Spherical Ventilator. Wave Proof. Snow Proof. No Goods GENUINE without the TRADE MARK Affixed. Buildings, Drains, etc.

Fig. 13. ACME VENTILATOR IRON. Telegrams, Keyworth, Liverpool. A. B. C. Code, (4th Edition.)

ACME VENTILATING & HEATING CO., LIVERPOOL, ENGLAND.

"ACME" CHIMNEY COWL. In Steel. Copper and Terra-Cotta. Readily swept. Prevents Downdraft. 2 1/2" to 33". One of several types of Smoke Pipes we make. Suitable for all kinds of Structures.

The Want of the Age A "Good" Ink

WEBSTER'S

BLUE-BLACK WRITING FLUID

DIAMINE

Registered.

CAN SUPPLY "THE WANT"

Sold in 1d, 2d, 3d, 4d, 6d, 1s, 2s, and 2s 6d, bottles and per Gallon.

Wholesale at 9 & 11 Henry St., Liverpool, Eng.

GOLD MEDAL.

FIRST EXHIBIT.

Manganese

LUMP, FINE and GROUND.

EVERITT & CO.,

40 Chapel Street, Liverpool, England.

SOAP FRAMES

PATENTS - No. 510793; No. 10362 99.

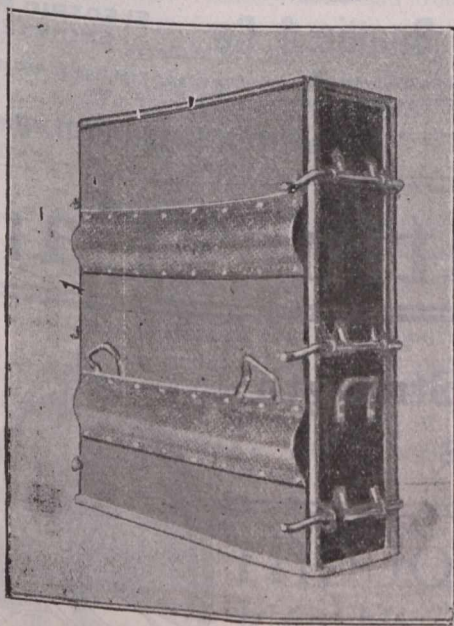

Made of Special cold flattened, close-annealed Steel Plates, fitted with clamping bars. Weight complete, 5 cwt.

Easily Erected. Self-Caulking. Guaranteed not to Warp.

Wheels and Axles fitted if required.

H. D. MORGAN, Patentee and Sole Maker

Jamaica Street, LIVERPOOL, Eng.

Soap Trade Supplied under the new Tariff

P. F. Pease & Co. of Worcester, England, which concern also has establishments at Darlington, Yorkshire and London, have, it is reported, acquired the United Kingdom patents for the automatic screw machines manufactured by the Acme Screw Company of Hartford, Conn., and will equip a plant at Worcester for the purpose of building the machines there for the British market. Mr. Schischkar, of Schischkar & Co., of Birmingham, Eng., sailed Saturday for England, after some weeks sojourn in the United States, where he came principally for the purpose of arranging the sale. The Schischkar concern held options on the Acme patents for Great Britain for some time past and acted as British representatives for the sale of the Acme Company's machinery, having been so appointed by the Prentiss Tool & Supply Company of 115 Liberty street, who control the export trade of the Hartford concern for all European countries outside of Russia. The equipment of the Worcester plant will cost about \$50,000. The buildings are already erected.

The nomination for officers for the Canadian Manufacturers' Association, was held at Toronto recently and a number of the officers were elected by acclamation, as follows: President, Robert Munro, Montreal; 1st vice-president, Cyrusa Birge, Hamilton; Ontario vice-president, W. K. George, Toronto; Quebec vice-president, J. J. McGill, Montreal; New Brunswick vice-president, C. J. Osman, Hillsboro, N.B.; Manitoba vice-president, F. W. Thompson, Winnipeg; British Columbia vice-president, J. Hendrie, Vancouver; treasurer, Geo. Booth, the Booth Copper Co., Toronto. Montreal representatives of executive council—Frank Paul, Hon. J. D. Rolland, W. W. Watson, Robt. Munro, A. E. Ogilvie, J. J. McGill, Wm. McMaster, Jas. Davidson, C. C. Ballantyne.—Quebec representatives—J. Ritchie, Quebec; S. T. Willett, Chambly Canton, Que.; A. Guilette, Danville.—British Columbia representative—D. R. Ker, Victoria.—For the Nova Scotia vice-president, Mr. D. W. Robb, of Amherst, and Geo. S. Campbell are nominated.

Heavy shipments of Canadian horses to South Africa still continue. Lieut.-Col. Dent, who is purchasing horses in Canada for this purpose, stated that it was not so easy now to obtain in Canada the number of horses desired, owing to the fact that his instructions were to purchase no more animals for artillery purposes. He was not now taking horses over 15 1/2 hands, animals under that size being the most suitable for the mounted infantry and cavalry forces. Naturally, this restriction limited the purchasable number, but he had no reason to complain of the class of horses coming within the requirements of the War Office, and which he was now buying in Ontario. A number of excellent animals had been secured in Listowel, Paris and London, which places he had recently visited. Since March last some 6,400 Canadian horses had been shipped from Montreal to South Africa, and he would forward 800 this month, and a similar number in December. The latter shipment would go from Portland, as navigation on the St. Lawrence would then be closed.

Members of the New York Board of Trade and Transportation, says a recent dispatch, have issued a call for a special meeting to consider "commercial reciprocity." The

KIRK & CO.,

SHUTTLE
And Bobbin Makers and General
MILL FURNISHERS.

SPECIALITIES.

SHUTTLES, Shuttle Pegs.
Oak-tanned Picking Bands.
Buffalo and Leather Pickers.
Leather Bumpers, Strappings
etc.

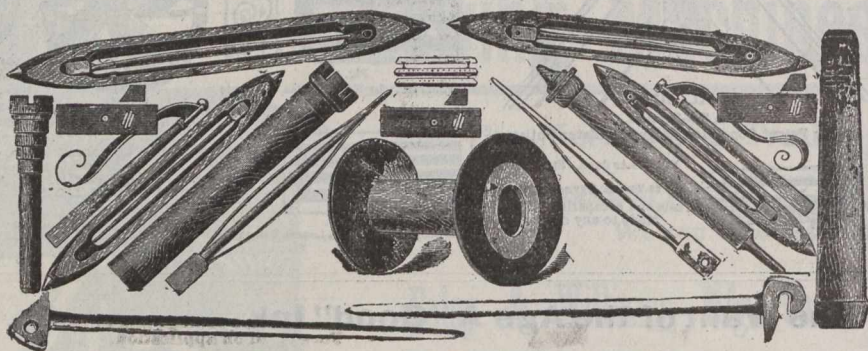

Cob Wall Works,
BLACKBURN, Eng.

Special Rates to Canadians under the New Preferential Tariff.

call reads: "In view of the active discussion of 'the expediency and practicability of the principle of commercial reciprocity as a means of expanding foreign markets for American products without sacrificing the interests of any of our industries,' the undersigned, with the approval of the executive committee of the board, invite and request all members of the Board of Trade and Transportation who are engaged in manufactures to designate a principal or executive officer in each such firm or corporation to meet in the board rooms on Thursday, November 7, at 2.30 p.m., for a liberal comparison of views on the subject, to formulate some expression of the sentiment of the meeting, and if deemed desirable, to select and recommend to the board ten delegates to the National Reciprocity Convention, which will be held in Washington, D.C., on November, 19th inst. The undersigned are aware that differing views of the value of commercial recipro-

city are held among manufacturers, and have not ourselves compared opinions. The meeting, therefore, is called absolutely without prejudice or bias, and those attending will shape conclusions."

SASH WEIGHTS



Manufactured for the Canadian Market
under the New Tariff, by

C. H. Taylor & Son,
CYCLOPS FOUNDRY.
LEEDS, ENGLAND.

TELEGRAMS:—"Install,"Middlesbrough.

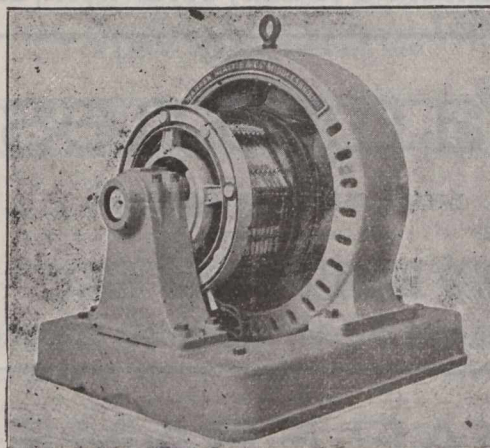

20 KILOWATT DYNAMO.

Warren, Beattie & Co., ELECTRIC POWER ENGINEERS,
Contractors for Complete Electric Power and Lighting Installations
for Mines, Shipyards, Iron and Steel Works, etc., etc.
... MIDDLESBROUGH, England.

"Sun" Ventilating Fans

Highest Efficiency, Strength
and Lightness

MADE ENTIRELY OF WROUGHT
OR MALLEABLE IRON.

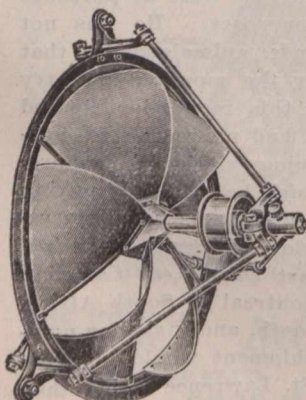

Belt Driven.

For Ventilating, Drying and
All Cooling Purposes . . .

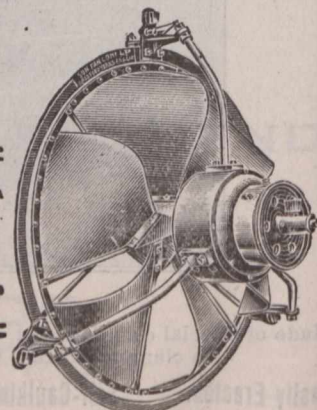

Electrically Driven.

"Sun" Fan Co. Ltd.,

GENERAL BUYING
AGENTS WANTED.

Special prices to Canadians
under the New Tariff.

40a Thornton Road, BRADFORD, ENG.

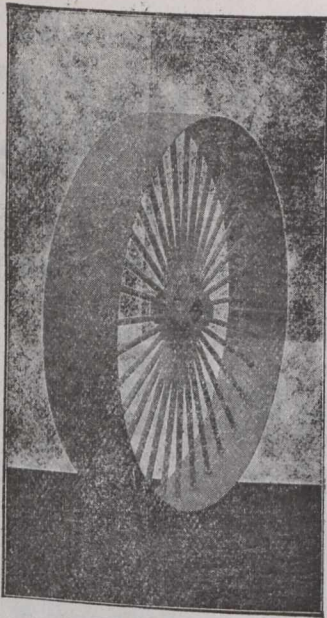

'RODGERS' PULLEYS'

(REGISTERED.)

WROUGHT IRON THROUGHOUT:—RIM, ARMS AND BOSS.

THE ONLY PULLEY MADE WITH A WROUGHT IRON BOSS.

Split or Solid.

All Sizes up to 24 feet Diameter.

140,000 in use.

THE BEST PULLEY IN THE WORLD.

Pamphlets, Drawings and Prices
Forwarded on application.

The "NON-DRIP" Shaft Bearing. (ETCHELL'S PATENT.)

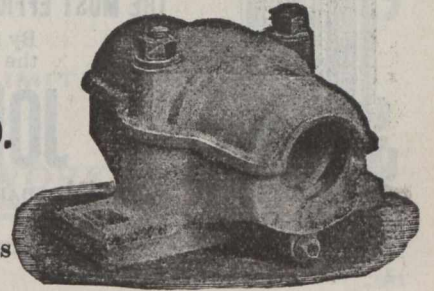

Self Swivelling. Self Lubricating. No Drip Cups Required.

SOLE MAKERS:

SEND FOR PRICES,

HUDSWELL, CLARKE & CO., Ltd.,
RAILWAY FOUNDRY. (Telegraphic Address: "LOCO," Leeds.) **LEEDS, ENGLAND.**

—There is every likelihood, from information received by the Ontario Department of Agriculture, that next year will witness quite a development in the sugar beet industry, for which a bounty was provided by the Legislature last session. The subject is being taken up actively in several portions of the province, and a number of factories are practically assured. The factory at Wallaceburg, Ont., is reported under way, and work will, it is expected, be pushed rapidly this fall as long as the weather will permit. It is intended to have all the machinery on the ground before April next, so as to some within the Dominion act remitting the duty thereon. At Dresden acreage contracts are being secured from the farmers, and the erection of a fine factory is expected to be begun at an early date. The Michigan parties who are interested are said to be well pleased with the attitude of the farmers. The Boards of Trade of Galt and Guelph are securing contracts from farmers for the supply of beets, the former being already in negotiation with a company and the latter preparing to make an offer for the location of a factory in that vicinity. Berlin has all but closed an agreement for a factory, while negotiations are pending for one at Walkerton.

—In a report to the State Department United States Consul Walter Schumann, at Mainz, says in part: "A German trade journal gives a very interesting account of the import trade of Greece. According to this report, Great Britain stands at the head of the list of countries sending goods to Greece, her chief exports being yarns, textiles, and coal. Second and third in importance in the import trade come the grain-producing countries of Turkey and Russia. The fourth place is held by Austria-Hungary, which supplies chiefly articles for daily use—such as coffee, sugar, dried vegetables, etc.; then come the following countries: Germany, (which is gaining on Great Britain, and has a share in almost every article imported into Greece), France, Italy, Belgium, and finally the United States." Continuing, the consul says: "Our country participates to a very small extent in Greek trade. There is hardly an article in the long list in which Germany has not a share of the trade. American manufacturers can surely compete with any others in price and quality, and our exports could be doubled if our manufacturers devoted the care to our export trade that Germans devote to theirs. We have made great progress in this line, but our efforts in foreign markets are still too spasmodic and unmethodical."

Canadian port has just been issued by the Canadian Pacific Railway, from West St. John, N.B., and includes eight transatlantic lines, with the following steamers:—Allan Royal mail steamship line, weekly service, with the following steamers: Parisian, Numidian, Ionian, Tunisian, Corinthian.—Elder-Dempster line, fortnightly to Liverpool, with the following steamers: Garth Castle, Lake Superior and Lake Ontario.—Donaldson line, fortnightly to Glasgow; the steamers being: Concordia, Amarynthia and Alcides.—The Manchester liners, fortnightly to Manchester, with the steamers Manchester Commerce, Manchester City and Manchester Trader.—The Head line to Belfast, with the steamers Bengore Head and Teelin Head.—The Head line to Dublin, with the steamers Dunmore Head and Bray Head.—Franco-Canadian line to Havre and Antwerp, with the steamer Manchester Shipper.—Furness line, fortnightly to London, with the steamers Coyalish, Dabone and Evangeline.—West Indian service, Pickford & Black's line to Bermuda and the West Indies, with the following steamers: — Erin, Orinoco, Oruro, and Oceano.—The first Royal mail steamer, the Parisian, leaves November 23, the fine new steamer, the Ionian, sailing December 7.

—The Illinois Pure Food Commission has started an investigation of flour adulteration that promises a revelation and may end in the prosecution of manufacturers who mix with their product a caustic mineral poison known as barytes. Assistant Food Commissioner Patterson, says a Chicago dispatch, will leave on a tour of the State for the purpose of gathering samples of flour, which the State chemist will analyze. At least fifty towns and cities will be visited. The chief objection to the use of barytes in the adulteration of flour is that it is a powerful irritant, and if used any length of time causes fatal derangement of the stomach. Barytes is mined near Raleigh, N.C.; Sweetwater, Tenn., and in the country lying between Chattanooga and Knoxville, Tenn. Lynchburg is said to be the headquarters for this industry. There the raw product finds a ready market, bringing from \$8 to \$10 a ton. There are rolling mills in that city where the native product is pulverized. In this form it resembles flour. It is profitably employed as an adulterant in powdered sugar and flour because of its weight. It ranks next to bar lead in specific gravity. Barytes is also mixed with white lead and is utilized to quite an extent in the manufacture of jasper ware and for the formation of white figures on colored jars and ornamental vessels.

—The largest winter sailing list ever arranged from a

—Another scheme for the safe navigation of the St.

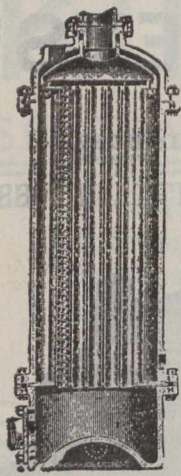

The "Airedale" Exhaust Steam

Special prices to Canadians
under the New Tariff. . .

Green's Patent.

Pressure Feed Water Heater.

WITH SPIRAL DEFLECTORS.

THE MOST EFFICIENT HEATER ON THE MARKET.

WILL PAY FOR ITSELF IN TWELVE MONTHS.

By means of the SPIRAL DEFLECTORS, as fitted to this Heater, the efficiency of the apparatus is doubled, as compared with a similar Heater without Deflectors.

JOHN BARRETT, Eastburn Foundry **Crosshills,**
KEIGHLEY, England.

Telegrams: "BARRETT," Crosshills.
Engineering Telegraph Code.

Lawrence is being promoted. An Ottawa dispatch states that Mr. H. J. Cloran, Mayor of Hawkesbury, has patented a device for improving navigation, the adoption of

which will make the St. Lawrence route absolutely safe and do away with lighthouses, buoys, and pilots. Mr. Cloran's idea is to lay a wire cable at the bottom of any navigable channel, and raise from it attached wires. To these wires are attached floats, and on them lights would be placed. If waterline lights are required these can be fastened to the floats, and if raised lights, they can be placed 20 feet up, and navigation would be maintained absolutely in the middle of the channel through a boulevard of lights, from the lake to the gulf. "It is cheaper to lay those lights as described," said Mr. Cloran, "than to place street lights, because there are no posts. The cable is simply dropped and the plan is most inexpensive." In the spring the lights could be turned on from the power-house, and a man go over the route, raise the buoys, which he could easily locate through the water, release the weights and in six hours the work would be done. The floats, while up, could not be upset, as they would be anchored at the four corners, and would be flexible, so that if struck by boat or otherwise would not break."

The Liverpool and Bankhall Chemical Company's



The best and most effectual remedy for

Ticks, Lice, Maggots, Scab, Foot-Rot, &c.

at present in the market.

PREVENTS THE FLY STRIKING.

Stimulates the growth and improves the quality of the Wool, does not stain or discolour it and keeps the sheep in good healthy condition.

It is also invaluable as a WASH for CATTLE, HORSES, DOGS, &c., killing Parasites of all kinds, and curing Sores and Wounds.

SOLE MAKERS:

The Liverpool & Bankhall Seed Crushing
& Chemical Co., Limited,

Liverpool, England.

—For the first time in many years the British mint will not issue any new money at Christmas. The first issue of the coinage of King Edward VII., says a London letter, will be as early in 1902 as possible. Before the date of issue the coinage will be heralded by a Royal proclamation describing minutely the character and appearance of each coin, without which formality none could be legally put into circulation. Most of the dies of the Victorian coinage will then be destroyed, but, of course, speci-

Tel. Address, "Abbey," Accrington.

Established over 50 years.

James Walmsley & Sons,

Accrington, Eng.

**Leather Curriers,
Strapping Manufacturers
and Mill Furnishers.**

SPECIALITIES:

SINGLE & DOUBLE BELTING.

Any Width or Strength, made on our own Improved Principle, whereby Stretching is almost impossible.

Roller Skins, Picking Bands, Green and Oak Tanned; Leather Pickers, Laces, Buffalo Skips, Buffalo Pickers and all other kinds of Leather Goods used in the Spinning and Manufacturing of Cotton, Woollen, Silk or Jute,

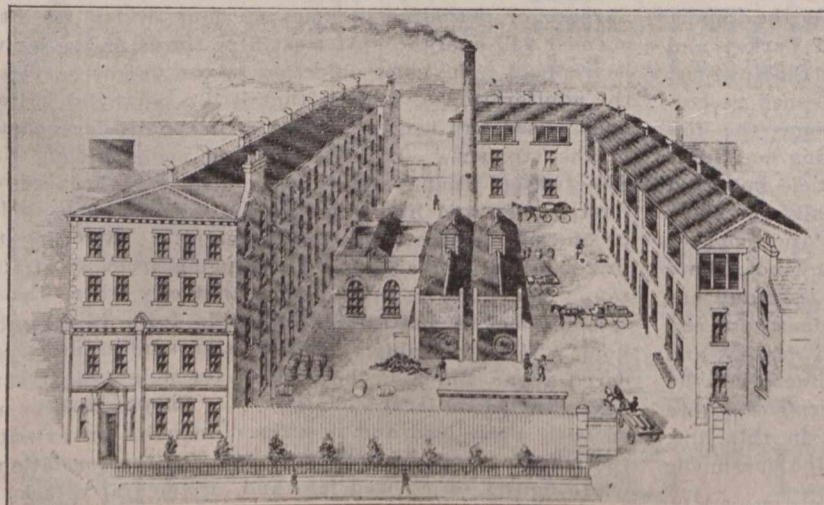

Telegrams: "MAGNETO," Bradford.

ROSLING, APPLEBY & FYNN,

LIMITED.

TRAFALGAR WORKS.

Bradford, Yorkshire, England.

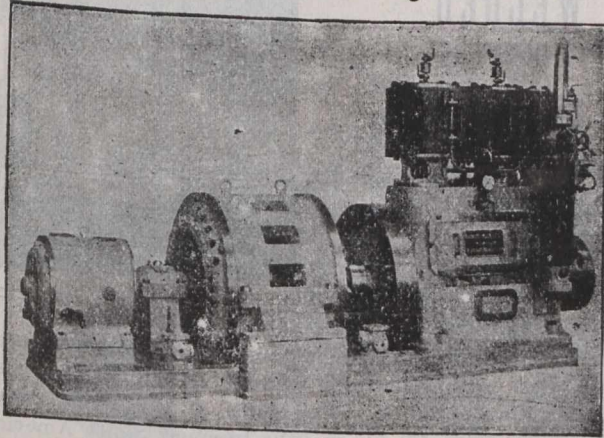

mens will be preserved. The mint is already more than usually busy in connection with the special army medals, and the issue of the new coinage, both of which involve enormous labour. As soon as the issue is made there will certainly be a tremendous rush for the new coins. Precedents show first issues from the mint in a new reign are long hoarded in enormous quantities. In view of this, a sufficient quantity must be issued to counteract the tendency of scarcity to inflate the face value of the coinage in its ordinary use. This may partly account for the postponement of the new issue, as the fewer Victorian coins that are in circulation, the stronger will be the provocation to put the new money into active use. The second issue may be made within a shorter interval than usual, as it is the first issue alone that has charms for the collector.

—The Buffalo exhibition ended on the 2nd instant. The Exposition, says a dispatch, has not been a financial success, but the benefits derived from it will be of value to the commercial interests of the country. The republics of Central and South America, Mexico, and the Dominion of Canada responded heartily to the suggestion of an all-American exposition, and sent to Buffalo a collection of exhibits seldom if ever before equalled. The financial loss will be in the neighborhood of \$3,000,000, and will fall upon the holders of the common stock, the holders of the second mortgage bonds and the contractors. Two hundred and ten thousand shares of common stock were sold at \$10 a share. The stock was subscribed for by the citizens of Buffalo and the Niagara frontier in small lots of from one share to one hundred, so that this loss of \$2,100,000 will not be seriously felt by any one. The first mortgage bonds, amounting to \$2,500,000, will be paid in full. An issue of \$500,000 second mortgage bonds is unprovided for, but the revenue from salvage on the buildings and from other sources will probably cover a part. The balance due to contractors is estimated at \$1,000,000 and represents their profits for the work done. The total number of admissions for the six months was close to 8,179,674, which included passes. An average of 2,000,000 a month had been figured on by the Exposition officials.

—Fire Insurance Decisions.—The provision of Act S. C. Feb. 28, 1896 (22 St. at Large, 113, 114), that after the expiration of sixty days an insurer in a fire insurance policy shall be estopped to deny the truth of the statements in the application which was adopted, "except for fraud in making the application for insurance," does not preclude an insurer from contesting the valuation placed upon the property in the application and policy, where it is

alleged that such calculation exceeded the true value of the property by more than 100 per cent., and that its adoption was secured by the fraudulent misrepresentation and concealment of the insured. *Home Ins. Co. of New York et al vs. Virginia-Carolina Chemical Co. et al.*, 109 Fed. Rep. (U.S.C.C.) 681.—When the insured, in contracting for insurance, fully informs an agent of the insurance company, who is authorized to take applications for insurance, deliver the policy and receive premiums, of the true state of his title to or interest in the property upon which insurance is desired, and with such knowledge the agent issues the policy, the insurer cannot, in case of loss, refuse payment because of some provision in the policy to require a different title or interest than that disclosed to such agent; and this is true, though the policy itself contained a provision that it was issued and accepted subject to the stipulation that "no officer, agent or other representative of the company shall have power to waive any provision or condition of the policy," except by agreement indorsed on the back thereof, and no such waiver was shown to have been so indorsed on the policy. *Pope vs. Glens Falls Ins. Co.*, 30 So. Rep. (Ala.) 496.—Where an insurance company contended that a loss to a mill was occasioned by a rise in the river washing away the foundation and causing the building to collapse, it was error to charge that since it was doubtful, in the minds of the directors of the defendant, whether the loss was caused by lightning or not, it was proper for them to submit the matter to the jury for decision. *Clark vs. Franklin Farmers' Mut. Fire Ins. Co.*, 86 N. W. Rep. (Wis.) 459.—The attaching of riders to insurance policies under which a loss had occurred, by direction of the assured, making such loss payable to a creditor holding notes of prior date, where there had been no definite agreement previously for such security, gave the creditors only such interest as the assured then possessed, and subject to all equities outstanding against such proceeds in favour of others before the loss occurred. *In re Wittenberg Veneer & Panel Co.*, 108 Fed. Rep. (U.S.D.C.) 593.

—The Premier of Ontario, in a recent speech, referred to the advantages of New Ontario, in the following terms: There is no reason under the sun why Ontario's sons should be moving to the prairies when they can avail themselves of splendid opportunities for successful farming in the northwestern portion of their own Province. That is the way the case presents itself to my mind. We have already spent some money in making known the splendid resources of this country, and I think a few years will show that the outlay has been made to good advantage. At any rate, we are bound to lay the matter

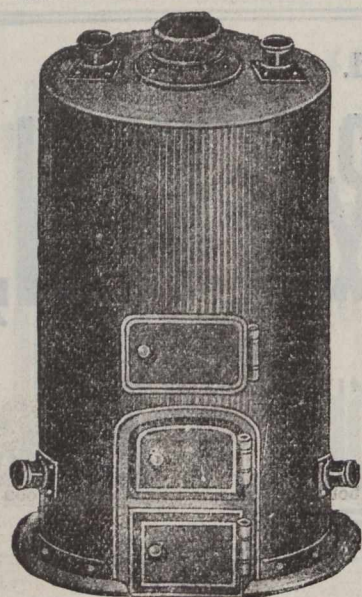

BINNS & SPEIGHT,

Telegrams :
"WELDING."

==== Limited.

WROUGHT IRON WELDED

HEATING BOILERS..

Special prices to
Canadians under
the new Canadian
Tariff.

BRADFORD, ENG.

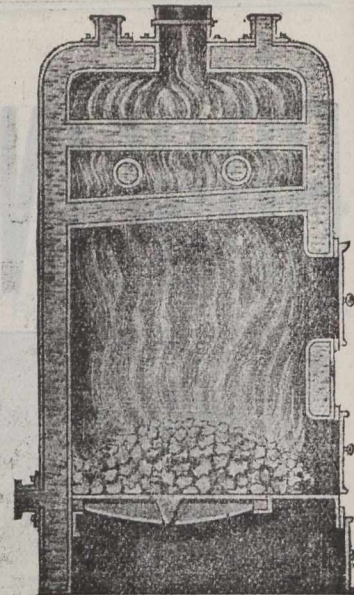

fairly before the public, with the full assurance that our efforts are not to prove fruitless. Means of communication are being opened up through new Ontario, and before long there will be in operation a branch line of the Canadian Pacific Railway up to Lac Seul. Here is a district capable of yielding a handsome return to those who want to enter it. The railway company has given its promise that it will shortly provide transportation facilities. Lac Seul is a grand body of water that lies on an old route of communication with James Bay by way of the Albany River. We will spend some money on locks, and should with a very moderate outlay be able to provide a through waterway down to the main line of travel east and west. The waterway is there to our hands already. It has been travelled by the Indians for centuries on their way in and out from the great northern sea, and would need but little attention here and there to give settlers what they need—cheap transportation for their grain and other products to the markets of the world. It is a great problem we are facing in the development of this rich quarter of Canada. Its tilling will mean wonderful things for the whole Dominion, and particularly for the Ottawa Valley, through which it must have access to the business centres of the great world beyond. The Ontario Government fully realizes the importance of the question we have in hand. It is something worthy our people's most careful thought how Ontario shall make the most of the rich endowments that have been dealt to us by nature with such lavish hand. My chief concern is for the Province in which we live. We cannot spare to Manitoba and the Territories the best of our hardy sons. We need them to make the most of our home lands. We have in new Ontario the most fertile soil, well watered, and in parts wooded. Let us make these facts known.

—All American records were broken in the Boston wool market last week. The largest transactions hitherto on record in any one week's business, says a late report, were for the week ending November 3, 1899, when 18,366,500 pounds were sold in Boston. This total has been surpassed by a week's transactions of not less than 25,000,000 pounds, a larger amount than the combined clips of Michigan and Ohio. The American Woollen Company has been the chief purchaser. Stocks are still so large that though these heavy purchases have stiffened the market they have failed to advance it, holders being content after the terrible losses of 1900 to take moderate profits. The highest price paid this week was 18c for a light three-eighth blood Montana wool. There is still one lot of 1899 wool in the market, bought at the top wave of speculation at 25c. All wools, however, of this year's clip, purchased last spring, showed a comfortable profit. Montana and Oregon wools have sold most freely and at full rates. There have been slight advances on fine pulled and fine Australian wools. Domestic fleeces and especially delaines have been sold freely, though at no higher prices. Dealers from other markets have been selling

their wools in Boston this week. There has not been a single sale to speculators. Every pound sold has been directly to the mills. The sales of this week cannot be entirely delivered for months to come. South American markets have opened at an advance of a cent a pound above last year's opening rates, or fully on a par with the recovery from the spring decline noted in the last London auctions. The receipts of wool in Boston since January 1 have been 230,552,664 pounds, against 150,715,865 pounds for the same period in 1900. The Boston shipments to date are 214,663,635 pounds, against sales of 123,768,000 pounds for the same period in 1900. The stock on hand in Boston, January 1, 1901, was 76,309,500 pounds, the total stock now is 92,198,499 pounds.

—The growth of the export trade in bacon from Canada has been one of the features of the commercial development of the past few years. In 1890, says an Ottawa letter, the total value of the pork, bacon and hams exported from Canada amounted to \$645,300. At the close of the fiscal year ending June, 1901, the export trade in these same commodities had grown to the value of \$11,829,820. A large portion of the increase has been from the Province of Ontario. As yet the business is one of only small dimensions in the Province of Quebec although there does not appear to be any good reason why Quebec and the Maritime Provinces should not have a large industry in the raising and fattening of hogs suitable for bacon for the English market. The packing houses in the Province of Quebec from which an export trade is done cannot obtain nearly a sufficient supply of hogs to fill their orders or to keep their works running at their full capacity. One company with headquarters at Montreal, have written to the Department of Agriculture lately saying that when they get their new packing house completed they will require some 5,000 hogs per week to keep the works running. As much as 7¼ cents per pound live weight has been paid for hogs during periods this year, so it will be seen that the prices are remunerative. It is necessary that the hogs for that trade be bred suitably, and reared and fed in an economical way on such feeds as will yield the very best qualities of bacon and hams. Hogs weighing from 160 to 200 pounds live weight when fit for market bring the highest prices, and these are also the sort which leave the most profit to the farmers from raising and fattening. The Minister of Agriculture has given orders to start a campaign of education by holding a series of meetings in the province of Quebec during the coming autumn and winter. Mr. F. W. Hodson, live stock commissioner, has in hand the matter of arranging for a number of speakers who have been most successful in attending such meetings in the Province of Ontario.

—“We want Canadian goods and produce brought in over an all-Canadian line, and we want more Canadians as residents.” This was the view expressed by Mr. R. J. Eilbeck, Sheriff of Dawson City, Y.T., in reply to a question regarding the present needs of the city and Territory.

Telegrams: "CUNDALL, Shipley."
National Telephone, No. 75, Shipley.

Contractors to H. M. Government.

THE "CUNDALL" PATENT

OIL ENGINES

Are the Simplest Engines Running.

Economical, Reliable, Easily Managed and Safe.

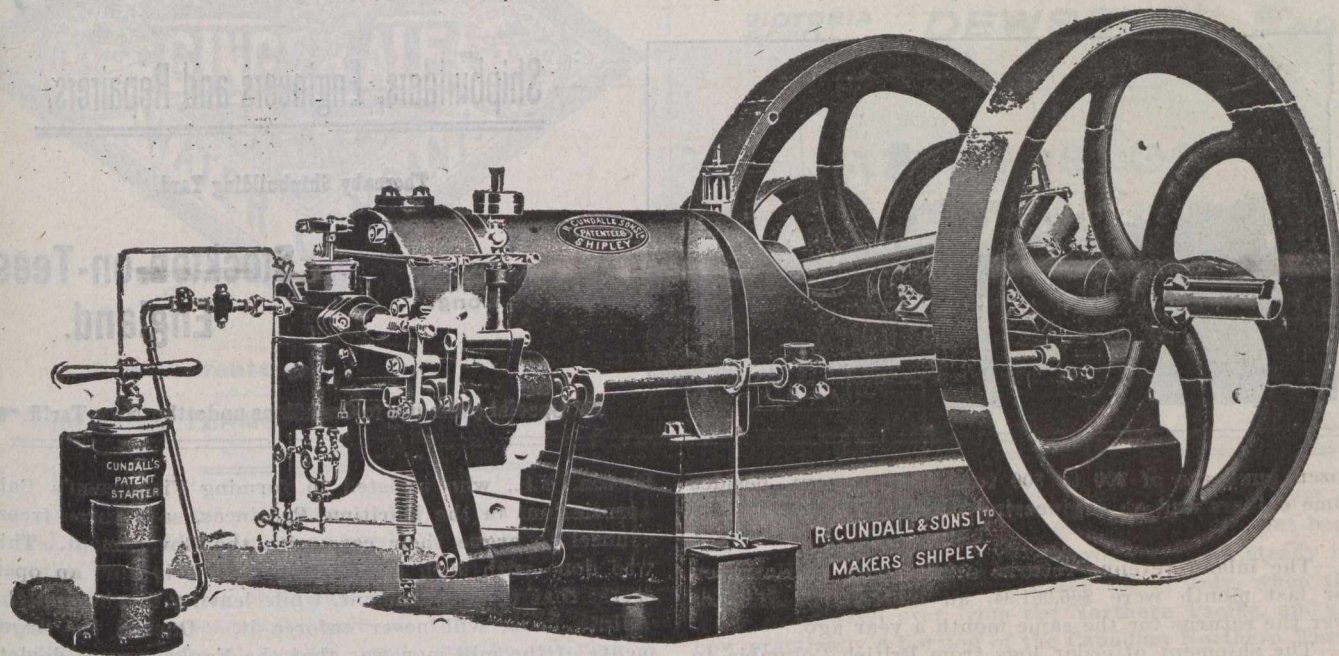

Extracts from Letters Received.

"Shall be pleased to show the 20 b. h. p. Oil Engine to any of your clients, and can thoroughly recommend it."

"I have every pleasure in stating that the 4 b. h. p. Oil Engine you supplied me with for Electric-lighting purposes and for Pumping is giving satisfaction. It is doing its work most efficiently."

"You will be glad to know that the 8-Brake Oil Engine which I got some time ago is giving me entire satisfaction. It is running very steadily—so much so that I am able to supply my Electric Light direct, without the slightest waver in the light. It is very easily started. I should say your Engines are as near perfection as possible."

R. Cundall & Sons,
LIMITED.

SHIPLEY, YORKS
ENGLAND.

"Canadian manufacturers and merchants," he continued, "are practically ignoring the best market in the Dominion of Canada. We are consumers, not producers, in Dawson and the Yukon, and are prepared to pay the best prices for almost anything that can be grown or manufactured in Canada. Canned goods, woollens, boilers, heaters, steam hoists, hydraulic machinery, butter and dairy produce are all wanted, but the Yukon Territory consumer has to buy them from Seattle, San Francisco, or Portland, Ore., and pay big duties on them. Seattle is being built up with gold from the Canadian Klondike, and San Francisco and Portland are getting a big share of money which never should go out of Canada. If Canadian dealers would only wake up they would soon capture the markets, as it would be an easy matter to send goods in bond from Vancouver. As it is now Americans are getting at least 75 per cent., and I think more than that, of a trade which they could not hold long if Canadians would set out to capture it." The Sheriff further stated that Dawson was as law-abiding a city as Toronto. It was up-to-date, clean and healthy. The population was growing, and he believed that in two years it would be at least 100,000. The city has now three daily newspapers and four theatres, and the fact that these are all on a paying basis spoke well, he thought, for the wealth of a community of about 20,000 souls.

—An agreement has been reached in the long-standing litigation between the Lloyds Paper Co., of London, Eng., and the Sturgeon Falls Pulp Company, the case having been before Hon. Charles Fitzpatrick, solicitor-general, as sole arbitrator. The Edward Lloyd Company, according to an Ottawa letter, agrees to reconvey to the Sturgeon Falls Pulp Company the whole of the property; to pay £102,417 19s 7d damages, made up of £58,417 19s 7d actual cash already paid on account of purchase, and a further sum of £44,000 in cash, and assets to be ascertained by valuation, the valuator to be mutually agreed on, and, failing this, to be appointed by Sir John Boyd, Chancellor for Ontario. In addition to this the Lloyd Company agrees

to give collateral guarantee for an issue of six per cent. bonds of the Sturgeon Falls Pulp Company for £25,000, and also to purchase, if the pulp company so desires, the output of the mills, about to be completed, for two years from the time of starting up. The Lloyd Co. further agree to withdraw all allegations made in the statement of claim affecting the good faith and character of the Sturgeon Falls Company, and the truthfulness of their representations, and further admit that the result of the timber limit exploration made by order of the arbitrator alters the views they entertained, and they acknowledge that the trouble with the Sturgeon Falls Pulp Company was the result of business misunderstanding. In addition to this the Lloyds agree to pay £7,000 on account of arbitration expenses. The agreement was signed by the managers of both companies.

—A Washington, U.S., report states that Secretary Long received, from the Naval Board on Construction a programme of new construction involving an estimated expenditure of more than \$35,000,000. As submitted to Secretary Long, the programme includes: Four sea-going battleships of 16,000 tons trial displacement, carrying the heaviest armour and most powerful ordnance for vessels of their class, and to have a speed of eighteen knots and great radius of action.—Four armoured cruisers, of about 14,500 tons trial displacement, carrying the heaviest armour and most powerful ordnance for vessels of their class, to have a speed of twenty-two knots and a coal-carrying capacity of 2,000 tons. Eighteen gunboats, six to be of 600 tons, six of 1,000 tons, and six of 1,500 tons, to have the highest speed compatible with good cruising qualities, great radius of action, and to carry the most powerful ordnance suited to vessels of their class. Six picket or despatch boats, to be of 1,000 tons each, and a speed of 20 knots. The board did not include any recommendation for the authorization of small gunboats for the Philippines, though the advisability of such action was discussed. It is possible that a supplemental recommendation will be made for the authorization of a

Telegraphic Address :
"CRAIG TAYLOR, STOCKTON."

Oil & Passenger Ships,
Twin Screws, &c.

CRAIG, TAYLOR & Co.,

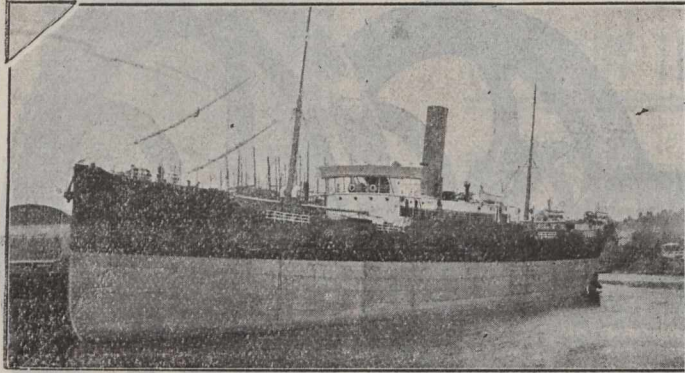

Shipbuilders, Engineers and Repairers,

Thornaby Shipbuilding Yard,

GRAVING DOCK
570 Ft. Long.

Stockton-on-Tees,
England.

Special estimates to Canadians under the New Tariff.

dozen gunboats of 200 to 300 tons displacement, besides some colliers and an engineering repair ship.

—The inland revenue returns at the port of Hamilton for last month were \$66,061.94, an increase of \$1,624.68 over the returns for the same month a year ago.

—The shipment of cedar logs from British Columbia to Puget Sound is growing rapidly. Eight million feet of logs, says a Vancouver dispatch, were exported to Puget Sound in the last four months. It will be remembered that the saw mill men, fearing that the price of cedar logs would be affected to their disadvantage if the logs were shipped to Puget Sound, waited upon the Provincial Government, and induced it to prohibit the export of the logs. The loggers, however, formed a combine, and engaged skillful men were in operation last year, two in Prince Edward Island and one in Antigonish County, N.S. This year nearly 20 bait freezers have been in operations capable of storing 500 tons of frozen bait. The fishermen of the different localities visited have borne testimony to the value of the system of bait cold storage by the interest taken in the meetings and the efforts made by them to form associations. Financial considerations, however, have pre-States side of the line, but it is held by large concerns, and it is the small concerns, frozen out, that are doing the buying in Canada. They have, at all events, brought prosperous times to the British Columbia loggers.

—Ottawa advices state that Dr. Kendall, M.P. for Cape

Breton, N.S., who assisted in forming Fishermen's Bait Associations in the Maritime Provinces, says three free-counsel to argue their case with the Government. This was done with such good effect that it is now an open secret that the Government, while leaving the law on the statute book, will never enforce it. One of the arguments of the mill men was that the Yankees were depleting the British Columbia timber limits. The answer to this was, that the output, which was about 20,000,000 feet a year, would cut very little figure with the Canadian timber limits. Another mistake made was the statement that Puget Sound limits were exhausted, and the Sound must buy in Canada. The Puget Sound timber limits are not exhausted. There is plenty of cedar on the United States side of the line, but it is held by large concerns, and it is the small concerns, frozen out, that are doing the buying in Canada. They have, at all events, brought prosperous times to the British Columbia loggers.

—“We are carrying about 100,000 bushels of wheat a

The "SHAW" ..Patent Improved Valve..

FOR STEAM OR WATER

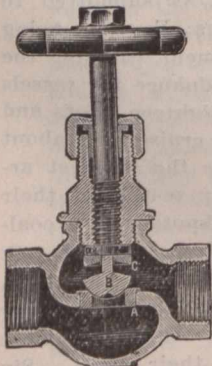

Special advantages: Bronze Metal Renewable Seat, Interchangeable Concentric Valve, Self-Centering under any variation in the wear or strain of the spindle; Special Packing to Valve Spindle. Material and Workmanship of the very best.

The "SHAW" Patent Universal Union Joint

For Coupling pipes at an Angle, is the most Up-to-Date Coupling in the market. Send for full particulars of this and other "Shaw" specialities to . .

JOSEPH SHAW,
HUDDERSFIELD, ENGLAND.

ALBERT
WORKS.

Telegrams:
"GOVERNOR," Huddersfield.

Supplied under the New Canadian
Preferential Tariff.

TYNE IRON SHIPBUILDING COMPANY, LIMITED

Steel and Iron Shipbuilders and Repairers.

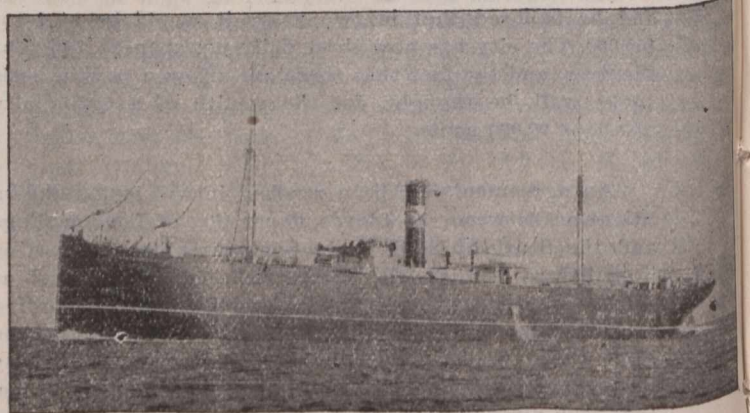

Willington-Quay-on-Tyne,

ENGLAND.



Agents wanted throughout Canada.

SPECIAL TERMS UNDER NEW TARIFF.

A. HIRST & SON, Limited,
ELECTRICAL AND MECHANICAL ENGINEERS,
CRESCENT WORKS,
VICTORIA ROAD... **DEWSBURY, ENG.**

MAKERS OF

DYNAMOS, ELECTRICAL PUMPS,
MOTORS, HAULING FANS,
RESISTANCES, MACHINERY, SWITCH BOARDS,
STARTING SWITCHES.

And All Kinds of Mining Machinery.

day at present, and with more rolling stock the amount would be considerably augmented," was the statement made in Montreal some days ago by Mr. Mackenzie of the Canadian Northern. Both this road and the C.P.R. will, from present appearances, have all the grain they can handle for months to come, and will be carrying it through the winter months. Only 50 miles, Mr. Mackenzie says, remains to complete the road between Rainy River and Port Arthur, Ont., and this will be accomplished before the end of the year, thus affording an outlet at the lakes. Eight hundred and twenty-five miles are now in operation, from Rainy River west, including the lines in Manitoba, and 25 miles are constructed westward of the province of Manitoba, towards Edmonton, the present objective point. The Yellow Head pass, through which the

road defiles through the Rockies, is immediately west of Edmonton, but the route to the Pacific has not yet been delineated. The business of the road shows a steady increase month by month, since the 1st of July, when the lines were taken over from the Northern Pacific, and are now practically a portion of the Canadian Northern. There are between 90 and 100 elevators on the system, and new rolling stock is being delivered as fast as the contractors can turn it out. It is being built both in Canada and in the United States, and when this equipment is complete the traffic will be correspondingly greater.

—Maritime Provinces.—One million salmon eggs have been taken from 400 fish in the salmon pond on the west side of the harbor, and the total product of the four million eggs it is expected will be distributed chiefly to New Brunswick and Nova Scotia hatcheries. — Among the steamships chartered by the British Government to take cargoes of hay from the port of St. John to South Africa at 11 cents per cubic foot, are: Steamship Mimac, 1,600 tons; steamship Kentigern, 1,585 tons; steamship Cheroinea, 2,060 tons; steamship Usher, 2,350 tons; and the steamship Minneola, 3,129 tons.—A new pump has been ordered for the Princess colliery at Sydney, capable of delivering 600 imperial gallons per minute against a perpendicular head of 720 feet. Such a piece of machinery will completely eclipse anything of the kind in Nova Scotia.— During the past season the Jamieson firm handled and pressed about 15,000 tons of hay, all shipped for South Africa. Of this some 8,000 tons was purchased in New Brunswick, mainly in Carleton County. The price paid averaged about \$10.50 per ton, or say, \$84,000 for New Brunswick hay alone. Probably 50,000 tons in all has

VALVES! VALVES!!

ALL KINDS.

TURNBULL'S

... PATENT

Safety Valves.

Awarded Gold, Silver and Bronze Medals.

ALEX. TURNBULL & CO., Ltd,

Bishop Briggs,

Special Prices

Under New Tariff.

GLASGOW.

SCOTLAND.

— Established — 1825. —

A. G. THOMSON & CO., Limited,

Highland Whisky Distillers,

Blenders and Bottlers to Wholesale Trade only.

PROPRIETORS OF

GLENCADAM DISTILLERY, Brechin, Forfarshire,

where the Best Scotch Barley only is used.

Standard Blends of Fine Scotch Whiskies, of all ages from new to 20 years old.

Buyers' own Brands or Labels alone used when desired.

Bonded Stores & Office :—44 to 64 James Watt Street, Glasgow, Scotland.

AGENTS WANTED IN MONTREAL AND TORONTO.



Established 1851.
KIRKER & CO.,
 LIMITED.
 Belfast, Ireland.
 Manufacture
**Ginger Ale,
 Lemon
 quash,**

Sole Agents for Canada
A. CHARLEBOIS & CO.,
 MONTREAL.

Cable Address:
 ALBA MONTREAL.

Cable Address:
**BOTTLERS,
 BELFAST.**

Telegraphic Address: "SPIRITS, DUNDEE."



WHOLESALE WHISKY 24 to 31 Dock St., and
 MERCHANTS DIS- 26 to 39 North Lindsay St.
 TILLERS & BLENDERS.

All communications should be addressed to Head Office, Dock St.



A Safer Drink has
 never yet been
 brewed than . . .

**Watson's
 Dundee
 Whisky**

Undoubtedly the
 Finest Imported.

**Henry J.
 Chard & Co.**

Agents for Canada,

**28
 HOSPITAL ST.,
 MONTREAL.**

been shipped from St. John this year. A large part of this was Quebec hay.—Mr. T. M. Wiggins, of Young's Cove Road, has succeeded in growing a crop of peanuts. The yield was about 50 to 1.

—Windsor, Ont., advices state that the Windsor Street Railway Co. is now a full-fledged American institution, the Everett-Moore syndicate having just paid the last portion of the \$390,000 purchase price. When the new company closed negotiations for the property on September 1 there was deposited a forfeit of \$21,000, with an agreement that the balance of \$369,000 would be paid on or before the end of October. It is not expected that there will be any changes made in the official staff. O. E. Fleming, the new company's legal representative in Windsor, said that the company had expended some \$12,000 on improvements since acquiring the road, and that it would continue to perfect the system in every detail. New cars are now under construction at McLean's mill in Windsor, and more double-tracking will be done next year.

—The Canadian Government agent at Cape Town, in South Africa, Mr. James Cummings, has presented his report to Sir Richard Cartwright. Mr. Cummings went to South Africa in March last, and visited all available points in Cape Colony, Natal and Orange Free State. He considers that there are good openings for a number of

Canadian manufacturers and also Canadian hay. There is, he says, a splendid opportunity of doing business in lumber. The Canadian lumber which now finds its way to South Africa does so through American channels. Canadians could easily beat American competition in furniture, flour and some other lines. The success of Canadian manufacturers in South Africa would depend largely in the method adopted of placing goods on the market, which are now carried on in London and New York. The plan is to order from one party a variety of goods, so that Canada would require to be able to fill a miscellaneous order. The Canadian manufacturers would, therefore, have to unite to do a business of this kind. If they do so, and if steamship communication could be secured with Canada, a profitable trade would follow with South Africa.

—Mr. William Stitt, Assistant General Passenger Agent of the Canadian Pacific Railway Company at Winnipeg, has been appointed the representative of the company in Australia. Mr. Stitt's principal business will be the working up and development of trade for the C.P.R. Company there. He is a well known and popular official of the company, and his appointment will be hailed with satisfaction by many friends. This spring he visited Australia in the interests of the C.P.R., and it is understood that the present appointment is the result of that visit, and the investigation into Australian trade and the possibilities of business in that country for the C.P.R. which Mr. Stitt then made.

ESTABLISHED 1827.

H. HENDERSON & SONS,

Tanners and Curriers.

Makers of Leather Belting and Fire Hose.

LADYBANK LEATHER WORKS, AND
 DUDHOPE & PLEASANCE TANYARDS, DUNDEE, Scotland.

SPECIALTIES

- Oak Bark Tanned Strap Butts.
- Oak Bark Tanned Harness Leather.
- Best Curried Black and Stained Harness and Trace Backs, and all Leathers for Saddlers' Purposes.
- Leather Belting—Single and Double.
- Mechanical Leathers of Every Description for Foundries, Shipbuilding Yards, Jute, Cotton, Flax and Woollen Mills.
- Pump Leathers and Hydraulic Rings, etc., etc.
- Walrus Leather in sides from 1/2" to 1 1/2" thick.

JUBORS' AWARD INTERNATIONAL EXHIBITION, 1862.
 MEDAL & HIGHEST AWARD, Jubilee International Exhibition, ADELAIDE, 1887.
 MEDAL & HIGHEST AWARD, Centennial Exhibition, MELBOURNE, 1888.

Holloway Manufacturing Company,

98 Duke Street, - GLASGOW, SCOTLAND.

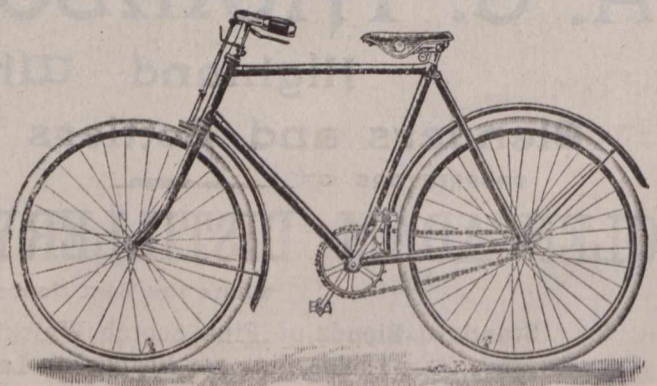

High Grade Cycle Fittings, Motors and
 General Engineering.

**"PERFECT"
SCOTCH
WHISKY.**

This Whisky has been well known for nearly a century. During that period it has not varied in character. There is nothing finer in the market. Made solely from home-grown barley, and sold perfectly matured when seven and ten years old.

Special price to Canadians under the new tariff. . . .

J. & R. WILLIAMSON,
17 Royal Exchange Square,
GLASGOW, - SCOTLAND.



Lang Brothers, Ltd.,
Scotch Whisky
Distillers and Blenders,
GLASGOW & KILLEARN.

Proprietors of
TAM O' SHANTER SCOTCH WHISKY
AND
GOLD MEDAL BANANA RUM.

Distillery . . .
GLENGOYNE, STIRLINGSHIRE,
Offices and Bonded Warehouse:
10 to 20 Oswald Street, GLASGOW,
SCOTLAND.



ESTABLISHED 1869.

Bottled Beer and Stout
FOR EXPORT.



The "Compass" Brand

Bass & Co.'s Pale and Light Bitter Ales, and Guinness's Extra Foreign Stout.

Also Exporters of Mineral Waters, Devonshire Cider and Specially Blended Scotch and Irish Whiskies, guaranteed Five Years old. Buying Agents wanted—West Coast Africa, United States, Canada and Newfoundland.

W. E. JOHNSON & CO.,
67-69 Leeds St., LIVERPOOL, Eng.

—The continued high price of Welsh anthracite coal, says a Philadelphia letter, is beginning to bring the American commodity into serious competition with it in the markets of Europe, which have heretofore received their anthracite supply almost exclusively from Wales. Germany appears to have been the first of the European countries to recognize the possibilities of American anthracite under present conditions, and some of its coal merchants have already taken advantage of the situation and placed large orders, while others are now in this country for a similar purpose.

—As a direct result of Canada's exhibit of live stock at Buffalo the British Columbia Government is making several purchases of cattle for delivery at Ashcroft, B.C., through the medium of the Dominion Live Stock Commissioner, Mr. F. W. Hodson. These include 200 shorthorn yearlings and two carloads of shorthorn heifers. Cook & Son, of Ohio, have bought a pair of Ayrshires, and Mr. F. A. Converse, Live Stock Superintendent at Buffalo, has become the owner of a carload of Ayrshire heifers, C. M. Winslow of Vermont has secured one Ayrshire, and H. E. Cook of the same State two shorthorns.

—The schooner Siglin, which has just returned to Seattle from Nome, brings news that all of the Siberian peninsula, extending into the Behring Sea and the Arctic, embracing about 68,000 square miles, will be thrown open to public mining operations next spring. The information was imparted by Count Podhorski and Commissioner Evanoff of the Russian Government Bureau of Topogra-

THOMAS C. KEAY,
Engineer and Machine Merchant,
Mill Furnisher, Shuttle, Bobbin and Picker Maker.
17 BALTIC STREET,
DUNDEE, SCOTLAND.

ALL KINDS OF NEW AND SECOND-HAND FLAX, JUTE, HEMP AND TOW MACHINERY.

SPECIALITIES. — Second-hand machines as above thoroughly overhauled and repaired in first class order.

Maker of Sack Printing Machines for marking in one or more Colours.

SACK CUTTING AND SEWING MACHINES.
All kinds of Shuttles, Pickers and Bobbins for Jute and Linen Trades
.. .. Enquiries Solicited

Cable Address :—WEMDT, BELFAST.

A. B. C. CODE.

Vint's Irish Preserves.

The Best Old Country Jams to be had.

Made from Irish Grown Fruit.
WARRANTED PURE.

No finer Jams in the world
much cheaper than some..

WM. VINT & SONS,
BELFAST, IRELAND.

SPECIAL TERMS TO CANADIANS UNDER THE NEW TARIFF.
As Supplied to His Majesty's Government.



"Drink the
FAMOUS UNIVERSITY
GINGER ALE
AND
CREAM SODA"

Special Quotation
under New Tariff.

JOHN HOLMES
& CO.,
Export Bottlers and
Cordial Makers,
UNIVERSITY AVENUE
Belfast,
Ireland.

Telegrams:
"RESTORATIVE, BELFAST."

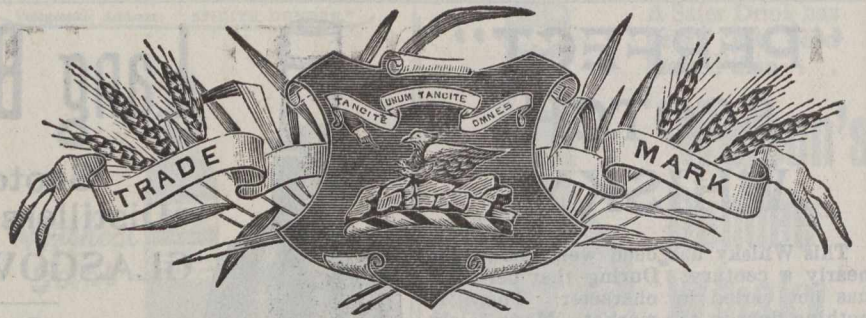

SPECIAL PRICES TO CANADIANS UNDER NEW TARIFF.

"ROSEBANK"

—PURE—

SILENT MALT WHISKY,

(Distilled exclusively from the Highest Quality of Scotch Malt.)

ROSEBANK DISTILLERY, LD., FALKIRK,

SCOTLAND.

phy. A proclamation opening the country will be issued about next April. A few prospectors who have penetrated back from the coast say there are just as good prospects as in the Seward peninsula, on which is Cape Nome.

—A recent Winnipeg dispatch reads: Mr. J. G. King of Port Arthur left for the east, after making inquiries here as to the amount of wheat which will be required to be cleaned or dried this fall at the big drying elevator, Port Arthur. "I do not believe," said Mr. King, "that the farmers will be able to get in anywhere near the amount now in the fields. The wheat will be left all winter, of course, in the fields, but the beauty of the western climate is such that, outside of a slight discoloration of the wheat, it will be able to stand this freezing. I do not think that more than a third of the crop will be handled this fall."

—Our correspondent at Swetsburg, Que., writes: The growing dairy industry requires more implements, the manufacture of which is increasing accordingly. The Creamery Packing Co., with headquarters at Chicago, has a factory at Cowansville, Que., and in order to fill in the orders, Mr. Swasey, the manager, has had to employ more men, and work night and day. — The Farnham Brewing Co., incorporated by letters patent, a couple of years ago, has been ordered into liquidation. Meeting of creditors at Swetsburg, Monday, 11th instant.

—It is understood that the open season for whitefish and herring in Ontario has been extended for ten days. This will prove a great boon to the Canadian fishermen on Lake Erie, whose catches in the early part of the season were light, owing to the hot weather. The extension was strongly urged by Messrs. Cowan, Sutherland, and other Dominion members.

—The Getreidemark, an agricultural paper, from replies

to 5,000 inquiries, calculates that Germany's yield of wheat is 2,470,000 tons. As compared with the yield of 1900, this indicates a decrease of 1,837,560 tons. The paper calculates that Germany will have to import during the current year 3,000,000 tons of wheat, and 1,000,000 tons of rye.

—It is said that the Government will buy a number of boats of the Emerson type, and use them in detecting smugglers and poachers on the Great Lakes and on the St. Lawrence. The 30-foot boats run 20 miles an hour, and it is expected that boats built forty-five feet long will get up a speed of more than 30 miles an hour.

—Mr. W. E. H. Massey, largely interested in the agricultural implement trade, died at Toronto, on the 28th ult. Mr. Massey was president of the Massey-Harris Company, a director of the Canadian Bank of Commerce, first vice-president of the Toronto Board of Trade, etc., etc.

—All the factories included in the American Window Glass Company and the Independent Glass Company, numbering nearly 100 plants and representing 95 per cent. of the total capacity of the United States, have resumed operations, giving employment to 15,000 men, who have been idle since last May.

—A Cape Town despatch states that trade in Natal is reviving, as the country is cleared of the enemy. For the nine months ending September 30 the imports amounted to nearly £6,500,000, as compared with £4,000,000 in the corresponding period of 1900.

—Tokio, Japan, advices state that prospects for the rice harvest are excellent, returns showing the condition to be one-tenth better than the average.

ADMIRALTY CONTRACTORS.

Tel. Address: "PUMPS," Leeds.

THE
LEEDS ENGINEERING & HYDRAULIC Co.,

Manufacturers of

Hydraulic Machinery, Colliery Plant, Pumping Machinery,
Cranes and Lifts.

ELECTRICALLY DRIVEN PLANT.

Providence Works, Cross Stamford St., LEEDS, Eng.

Special prices to Canadians under the new tariff.

A. & R. THWAITES & CO.,

Inventors of
SODA WATER,
Dublin,
IRELAND.

(Established 1799.)



LIMITED,

Manufacturers to

Her Majesty the Queen

* and *

H.R.H the Prince of Wales.

—United States Paymaster-General Bates in his annual report says that the pay of the army for the year was \$53,215,345, an increase over last year of \$1,301,364. He recommends that officers' pay corps no longer be compelled to furnish bonds.

—Application is to be made for incorporation for the Smith-Patterson Company of Montreal, to deal in watches, clocks, silverware, jewellery, etc. The applicants include Thomas A. Brady of Toronto. The intended capital stock is \$60,000.

—The returns received by the Canadian Pacific Railway show that nearly nine million bushels of wheat have been marketed so far this year, against 1,500,000 bushels during the same period last year.

—The customs duties collected at Toronto for the month of October totalled \$469,915.01, as compared with \$443,108.31 for the corresponding month of last year, an increase of \$26,806.

—The customs receipts at Guelph, Ont., for the month of October were \$9,247, and for October, 1900, \$7,876, thus showing an increase of \$1,371.

—The last rail of the line connecting Moscow with Vladivostock, according to a despatch from St. Petersburg, has been laid.

—Toronto is taking a police census. Cards have been

left at the houses requiring the names and certain particulars as to all persons sleeping in them on the night of November 10.

—It is understood that the Dominion Government has decided to exhibit at Wolverhampton, England, exhibition next year. Part of the exhibit at Glasgow will be utilized.

—A recent telegram from Prof. Robertson to the Department of Agriculture from Calgary states that he has placed the order for half a million bushels of oats for South Africa.



FINE COLORS & PAINTS

Established 1848.

FINE COLORS

of all kinds for Printers, Printing Ink Manufacturers, Lithographers, Artists Colormen, Linoleum and Floorcloth Manufacturers, Scenic Artists, Implement Makers, High Class Painters, Decorators, &c.

PAINTS

Of every description for Painters, Decorators, &c.

VARNISHES

For Coach and Carriage Builders, House Decorators, &c., also Litho Varnishes.

SPECIALITIES :—Holmes' Durable Reds, Permanent Madder Reds, Crimsonettes, Persianettes, Vermillionettes, Lakes, Pulp Colors, Blues, Greens Lime Colors, Drop Blacks, Chromes, White Zinc, etc.

Write for Prices and Samples to Head Offices and Works:

W.H. HOLMES & SONS, Portland Road,
Newcastle-on-Tyne, Eng.

LONDON OFFICE:

40 St. John Street, London, E.C., Eng.

Our Oak Leather is Tanned and Curried
in the good old way and made into
Belting, with the accumulative
experience of 43 years.
"Extra" Brand.

The **J. C. McLaren Belting Co.**

FACTORY:

MONTREAL, TORONTO, VANCOUVER.

THE STANDARD ASSURANCE CO. ESTABLISHED 1825.
OF EDINBURGH.

HEAD OFFICE FOR CANADA, - MONTREAL.

Invested Funds, - - - - - \$48,400,000
Investments in Canada, - - - - - 14,930,000

[WORLD WIDE POLICIES.]

Thirteen months for revival of lapsed policies without medical certificate of five years' existence.
Loans advanced on mortgages and Debentures purchased. Agents wanted.

D. M. McGOUN, Manager.
J. HUTTON BALFOUR, Secretary.

Successful Management

From commencement up to January 1st, 1900, the CANADA LIFE ASSURANCE COMPANY has paid or credited policy holders, or their representatives, with \$116 for every \$100 which has been paid in, besides defraying all expenses of management. This splendid record is one of the evidences of that good management which has caused the

Canada Life

To be recognized as Canada's Leading Company.

INSURANCE COMPANIES placing orders for Printing should make it a point to get our figures before closing their

Fall contracts. We have facilities for handling Insurance work to the best advantage and are thus enabled to give our customers the benefit. If you are interested in any way write, or come and see us,

JOURNAL OF COMMERCE JOB DEPT.,
171 St. James Street, MONTREAL.

NORTHERN ASSURANCE CO'Y.
INCOME AND FUND (1892)



Capital and Accumulated Funds, - - - - - \$38,355,000
Annual Revenue from Fire Premiums..... } 5,715,000
Annual Revenue from Life Premiums..... }
Annual Revenue from Interest upon Invested Funds..... }
Deposited with Dominion Government for the security of Canadian policy-holders 200,000

Head Offices:-London and Aberdeen.
Branch Office for Canada, Montreal, 1730 Notre Dame St.
Manager for Canada,-ROBERT W. TYRE.

THE
Trust & Loan Company of Canada

(Incorporated A. D. 1845 by Royal Charter.)

Capital Subscribed - - - - - \$7,500,000.00
Paid Up Capital - - - - - 1,581,666.00
Cash Reserve Fund - - - - - 870,375.00

Negotiate Loans on City Property and improved Farms at low rates and on very desirable terms.

Address, THE COMMISSIONER,

THE TRUST AND LOAN COMPANY OF CANADA,
26 St. James St., MONTREAL, QUE.

THE CANADIAN
Journal of Commerce.

MONTREAL, FRIDAY, NOVEMBER 8TH, 1901.

THE WHEAT MARKET.

The disturbing influence in the wheat market at the moment is the French wheat harvest, about which the statements are as bewildering as those of the possible crop outturn of Russia. Even the crop of last year, harvested fourteen months ago, is now placed at sixteen million bushels more than we have hitherto reckoned on. And the present official estimate of the crop just harvested is 304,242,214 bushels. This is about twenty-two millions under the revised figures of last year, and about ten millions under the average of the last ten years; and, as last year's crop was 20,000,000 bushels under the average consumption, and this shortage was only offset by an importation during the year of under six million bushels, there must have been a

THE MANCHESTER FIRE ASSURANCE COMPANY.

Established 1824. CAPITAL, - - \$10,000,000
Head Office, MANCHESTER, ENG. | Canadian Branch Head Office, - TORONTO.
R. P. TEMPLETON, Assistant-Manager. | JAS. BOOMER, Manager.
C. R. G. JOHNSON, Resident Agent, MONTREAL.
1723 Notre Dame St.

IMPERIAL LIFE ASS'CE CO'Y OF CANADA.

UNEXCELLED SECURITY.

1. CAPITAL—One Million Dollars.
2. GOVERNMENT DEPOSIT.—The Government Deposit of The Imperial Life is Larger than that of any other Canadian Life Insurance Company.
3. RESERVES.—The Imperial Life holds relatively the strongest reserves of any Canadian Life Insurance Company.
4. ASSETS.—For every \$100 of liabilities to Policy-holders The Imperial Life holds \$180 of securely invested assets.

E. S. MILLER, Provincial Manager,
Office: Bank of Toronto Bldg. Montreal, Que.

FIRE. LIFE. MARINE.

G. ROSS ROBERTSON & SONS,
General Insurance Agents and Brokers

ESTABLISHED 1865.

* 11 HOSPITAL STREET, *
MONTREAL.

Telephone Main 1277. P. O. Box 2081.

considerable draft upon the reserves. No doubt the crops of 1898 and 1899 were well above the normal consumption. But they followed a year of very great deficiency and, in their turn, were followed by a crop

Insurance.

PHENIX ASSURANCE CO'Y

OF LONDON, ENG.

Established in 1783. Canadian Branch
Established in 1864.

No. 164 St. James St.

MONTREAL, P. Q.

PATERSON & SON,
Agents for the Dominion

City Agents:

E. A. Whitehead & Co. English Dept.
G. A. Raymond & Co. French Dept.
S. Mondou.

Caledonian...

INSURANCE CO.

The Oldest Scottish Fire Office.

Canadian Head Office, MONTREAL.

R. WILSON-SMITH

FINANCIAL AGENT.

Government, Municipal and Railway securities bought and sold. First class securities suitable for Trust Funds always on hand. Trust Estates managed.

STANDARD LIFE CHAMBERS,

151 ST. JAMES STREET, MONTREAL.

Mutual Reserve Fund Life Association

FREDERICK A. BURNHAM, PRESIDENT.

EIGHTY-ONE THOUSAND POLICY-HOLDERS.

Total Assets, \$12,264,838.21.

THE TWENTIETH ANNUAL STATEMENT

Shows that the 1900 Business Brought

**An Increase in Assets. An Increase in Income
An Increase in Surplus**

...AND...

An Increase in Insurance in Force.**Net Surplus, - \$1,187,617.68.**Total Death Claims Paid since Organization, over
FORTY-EIGHT MILLION DOLLARS.**EXCELLENT POSITIONS OPEN** in its Agency Department in every Town, City and State, to experienced and successful business men, who will find the **MUTUAL RESERVE THE VERY BEST ASSOCIATION THEY CAN WORK FOR.** Further information supplied by any of the Managers General or Special Agents in the U. S., Canada, Great Britain or Europe.

Home Office, Mutual Reserve Building, - - NEW YORK CITY

Montreal Office, - - La Presse Building.

T. W. P. PATTERSON, Gen. Man.

**UNION ASSURANCE SOCIETY
OF LONDON.**

(INSTITUTED IN THE REIGN OF QUEEN ANNE, A. D. 1714.)

Capital and Accumulated Funds exceed, - - \$16,000,000

ONE OF THE OLDEST AND STRONGEST OF FIRE OFFICES.

CANADA BRANCH:

Cor. St. James and McGill Streets, - MONTREAL.

T. L. MORRISEY, Manager

whose shortage was not compensated for by importation. It is evident, then, that the supplies brought over from 1900 were not very great. In fact, the accepted estimate of 28,000,000 bushels may be regarded as excessive. There is already talk in France of suspending the tariff on wheat, as was done in 1897, when the wheat crop fell to 247,000,000 bushels. For the French use of wheat has steadily increased as the population have risen to more comfortable circumstances. And this shows that the official estimates of the crop are far too favorable. If the shortage below the average consumption be only forty millions, and twenty-eight million bushels are in hand from last year, why should there be any necessity to suspend the 7-franc tariff? Such a supply would leave barely twelve millions to be imported, and already France has taken three millions from the United States in a third of a year. But there is no faith in these official figures, although they are sufficiently specific to form a powerful "bear" argument in the wheat market, and the impression seems to be that France will be a vigorous buyer in the world's markets before long.

MANUFACTURING CONDITIONS IN THE BRITISH AND AMERICAN IRON AND STEEL TRADES.

One of the greatest questions before the world to-day is the condition of the iron and steel trade, more especially the change coming over the respective relations of Great Britain and the United States, as producers of these metals. The old land's supremacy in those trades

is not only menaced, but is declared to have passed away. England not only had unrivalled raw materials, wide markets, but she produced men like Cort, Bessemer, Siemens, and others whose inventions raised the British iron and steel trade beyond rivalry. Authorities are trying to prove that England has enormous advantages over the States, inasmuch as her coal and iron and fusing materials are so near each other as to render cost of production and distribution cheaper than in the States, where raw materials are widely scattered, and furnaces so distant from shipping points. England is not behind in scientific education in metallurgical processes. Why, then, it is asked why England is underbid in regard to foreign rail contracts, why tin plate bars are being imported into British tin plate districts, why thousands of tons of soft steel billets are being sent to English mills, and why foreign strips for tubes are laid down at the very doors of English strip mills? These facts being admitted, a grave problem is presented upon the solution of which depends the future of the vast metal industries of Great Britain. Pig iron can be made in England as cheaply as in the States; that is admitted, yet Pittsburg steel billets have been shipped to England, a distance of 3,000 miles by water and 500 by land. A writer in *The Iron Age* undertakes to deal with this problem from the standpoint of "A Comparison between American and British Rolling Mill Practice." The rolling mill, we may say, is the controlling force in the iron and steel trade as every ton of pig iron and of steel must "pass through the mill" to prepare it for manufacturing purposes. The American mill owners discovered that 4-inch billets were the best standard size, as being capable of economical handling, yet the British mill owners keep to the old style which is wasteful of power. All British blooming mills are attached to finishing mills, upon which are made rails, structural shapes, merchant bars and small billets. This diversity of use involves a great deal of roll changing, which wastes time, and is not favourable to the machinery. The writer points out that, "In order to make, say a 2-inch billet, you must go through nearly all the motions of making a rail, must use the whole train, and the same number of men, and a 2-inch billet costs nearly as much as angle bars." The economic production of iron and steel in the varied forms given in a rolling mill demands the continuous running of the train, or the rolls, on one form, as changing the machinery is very wasteful of time and power, and of capital, as the rolls when being changed earn nothing and the power for them is not utilized. Such changes also lead to breakages, from irregular strains or pressure, that are very costly. The United States mills are kept more steadily at work than English ones, hence are run more economically. The blooming mill holding the world's record for production of 4-inch billets per 24 hours is at Lorain, Ohio, which produced 1,200 gross tons in that time from an 18 and 20-inch ingot weighing 550 pounds. It is satisfactory to learn that the engine running this mill is of English make, so this offsets in some measure the splendid record of the American mill as compared with English ones.

In regard to rail mills, it is affirmed that English ones do not maintain as high a rate of production as American mills. This is a vital point in regard to cost, as idle machinery is expensive. The writer we are quoting asks: "Are you English mill owners taking out the maximum production from your rail mills, and have you the best adapted mills for making tin plate bars? I ques-

tion both from what I have seen." "Do you," he asks, "keep your rail mill full of steel from 6 in the morning to 6 at night, as they do in the United States, where this is the rule and not the exception?" We may say in this connection that many rolling mills in England, in Staffordshire and Yorkshire, are usually kept running night and day, so in this matter there is no waste of capital. The writer is, however, fully justified in saying that English mills "try to roll too many different kinds of shapes and sizes on the one mill, making the reversing mill a 'Jack of all trades and master of none.'" For rolling rails a reversing mill adaptable to other work is certainly not the best type. As a general principle it is more economical and in other senses more satisfactory for a set of rolls to be kept as much as possible to one class of work, and the most successful mills in England, such as are found in South Yorkshire, observe this principle.

As to tin plate bar mills it has been said by British iron and steel manufacturers, "If we had such large demand for such special material as you have in the States we would not hesitate a moment to put in special mills and appliances to handle the material and produce as much and as cheaply as you do." To this is answered, "What about tin plate bars? There was, prior to 1892, a demand in England for approximately 550,000 tons of tin plate bars every year. Isn't that a sufficient amount of special material and enough to induce some one to put up special mills for making tin plate bars?" This was not the view taken by British mill owners who have allowed nearly all the tin plate bar trade to pass away to the States, where a supply is made that goes right into the English tin plate districts. Surely, this is a scandal to British makers, who have gone on following old time methods, letting mills do mixed work, neglecting to adopt modern machinery for production and handling, and generally pursuing rigid, wasteful, conservative methods rather than rise to the need of the times by building mills of a special type and adopting the improvements necessary for economic production.

In the matter of plate mills, we prefer to give the writer's exact words, as his technical phrases do not admit of any condensation:

It may seem strange to hear an American say that he believes a two-high reversing mill for rolling plates to be better than three-high mill with the small roll in the middle, but I must frankly confess that such is my opinion, this, bear in mind, for plates 5-19 inch thick and above. Were it not that the reversing engine takes more steam than a positive running engine I think there is no question of the advantages in favour of a reversing mill. I base my opinion on the following:

1. There are no lifting tables required, which are very hard to keep up.

2. If the three-high mill is better adapted to roll thin plates the reversing mill is better adapted to roll thick plates. Placing a 5 or 10 ton slab on lifting tables necessitates the waste of so much energy in raising and lowering the said slab.

3. A reversing mill is better adapted for having extra sets of finishing rolls, which add to the life of the rolls and give a smoother surface to the plates.

But then it may be said, "Look at the enormous output of the American three-high plate mills, some of which have made over 10,000 tons of finished plates in a single month." To that I will reply: Keep a two-high reversing mill as full of material as they do in the States and your product will be no less; in fact, it ought to be greater. Go at any time during the day or night to see a three-high plate mill in operation at Homestead works of the Carnegie Steel Company, where, as regular as the tick

of the clock, the slab is placed on the table which carries the same into the rolls, one slab after the other; when the plate is going through the last pass, in fact, the slab has often to be stopped to give time for the rolls to be raised to the proper place to suit the thickness of the same. Do the same thing on some of your modern plate mills in Great Britain and mark the increase in the output. In rolling a plate $\frac{3}{8}$ -inch or $\frac{1}{2}$ -inch thick from a well heated slab on a three-high mill, before it gets to the last pass or two it is generally the custom to wait so as to finish the plate at the required heat, in order to get the necessary tensile strength and a smooth surface. You will observe exactly the same conditions on a first-class two-high reversing mill. If this is so, whence comes the advantage so far as output is concerned? On a three-high mill plates must be finished in such shape as to suit the market. Indeed, I honestly believe, that if some energetic American manufacturer ever puts in a two-high reversing mill with two stands of rolls, he will outstrip the present output of three-high mill, for, while the plate is cooling to the required degree on the table of the finishing set of rolls he will give the next slab two or three more passes in the first set. To say that the British workman cannot be as active and energetic as the American workman, if it is his desire, is entirely wrong. I wish some of my American friends would visit some of your large steel works, at about a quarter to six, night or morning, or at the change of the turn, to see them hustle to get out all they can before the whistle blows. Again, who are the majority of the iron and steel workers of America to-day? Europeans, or direct descendants of Europeans, and the majority of them from Great Britain.

One main cause of the falling behind of British iron and steel producers has been their practical monopoly of the world's markets. The introduction of new methods has been discouraged, young firms whose more vigorous proceedings and new ideas were promising to give them an advantage, have been deliberately "sat upon" and ruined. It is stated that since 1890 few new iron and steel plants have been established in Great Britain, and that in two years, the Carnegie Steel Co. has spent more money on improvements than the whole of the English makers did in ten years. Well may the British manufacturer be asked:

Has your right hand lost its cunning? Are your ingenuity and energy exhausted? You, who were at one time the greatest manufacturers of iron and steel in the world? I cannot believe it. It has been simply because you did not have to, could do well enough without. Who gave to the world the Bessemer, the Gilchrist, and the Siemens processes? Great Britain. Who taught us how to make bar iron, wire rods, hoops, etc.? The British. Who gave us the continuous mill? Bedson, an Englishman. Who gave us what is known as the Garrett system of making wire rods? Great Britain and Belgium. Who gave us the best type of heating furnace for heating steel billets, which is now almost universally used in the United States, and is almost a curiosity in Great Britain? Allen, an Englishman. Who gave us the idea of a successful reversing mill? Ramsbottom, an Englishman. I might go on indefinitely. Yet, having given us all these, we Americans have improved on them to such an extent that they can be scarcely recognized, and are to-day using them as a means to compete with you in the markets of the world. In the meantime, judging from some of your antiquated mills and methods, one would be led to believe that about 40 years ago a Joshua once more commanded the Sun of Progress to stand still, and that it has stood still ever since. And yet, when it was suggested to the management of some of these plants that by the introduction of some American methods a great saving in money could be made, the reply has been: "Why should I? I made over 30 per cent. on my capital invested last year, and am satisfied with that." And

at that same time they are rolling by hand $\frac{3}{4}$ -inch round bars in about 16-foot lengths, making about 10 tons per turn, with one engine (which appear to have been designed by Watt himself) driving four or five mills all as old as the hills, eight or ten shears, and I don't know what besides. Can any one admit that there is competition in any country where such conditions exist? To be able to pay dividends in this enlightened age under such conditions is a libel on progress, science, invention, and ingenuity, and is an imposition and a grievous and unnecessary tax on the consumer.

Comparisons made between the merchant iron mills, hoop mills, mills for rolling strips for tubes, or skelp, wire rod mills, of Great Britain and those in the United States, reveal remarkable mechanical deficiencies in those of the Old Country. It is difficult to draw general conclusions from such a variety of data, but the following are justified, (1) The British manufacturers of iron and steel and goods made therefrom have been so content with their supremacy in the world's market, as to have become indifferent to the progress of mechanical science of which their American competitors have kept abreast, have indeed developed and utilized to the utmost extent; (2) The iron and steel trades of Great Britain have been in far too many hands, hence the mills have been too small, as the large body of proprietors were and are men of too small capital to effect improvements and extensions, whereas, in the States, from the first, these trades have been only conducted by large capitalists, or wealthy companies, that had ample means for making experiments, for carrying out improvements, and such extensions as economic production required. Great Britain's supremacy in these trades will be and is being shared by the United States, but there is every certainty that the men of the old land when once they say "what we have we'll hold," will develop such a spirit of enterprise and such talent as will ensure as great a share of the world's trade as can be conducted within the United Kingdom.

IRON AND STEEL.

It is evident that the activity in the iron industry which has marked the past year is destined to continue at least through the first half of 1902. The rail mills will enter the new year with orders of no less than 1,200,000 tons of steel rails and last week the Pennsylvania system placed an order for 170,000 tons of rails, of which about 100,000 tons goes to the Carnegie plant. In the steel industry it has never been so hard to get billets as it is now. Finishing mills have had to shut down for two and three days at a stretch until sufficient steel could be accumulated to warrant starting up. In fact the steel plants are coining money. The price of Bessemer iron delivered at Pittsburg is \$16, and the charge for the conversion of a ton of iron into steel is not more than \$7 per ton. This would make the cost of billets \$23 per ton. And yet the enormous demand has rendered consumers glad to pay \$28 a ton to get prompt delivery, and sheet bars have reached \$32 per ton, and tin bars (from which the black sheets for tin plate are rolled), have sold up to \$35 per ton.

In structural steel an enormous business has been done. Were it not that the United States Steel Corporation is careful to keep prices down, lest legislative comment should be made upon their methods, the price of beams and channels would have advanced long ago. The Carnegie's are fully three months behind their or-

ders. There is a large building movement all over the continent; and although what may be termed the "beam pool" is endeavouring to keep prices as low as possible in order to encourage the use of steel beams in even the most modest constructions, it is already evident that more structural mills must be built. It is estimated that the tonnage of beams alone will reach 800,000 tons which is 300,000 tons in excess of any previous year in the history of the business.

In bar iron the price of common bars has been moved up to 1.55 cents per pound, delivered at Pittsburg. This is \$1 per ton over the price of steel bars as fixed by the Steel Bar Association—a most anomalous condition of affairs—yet in their anxiety to get quick deliveries, consumers are glad to pay \$1.75 per hundred for bar iron, for delivery inside of three months. For the Republic Iron and Steel Company practically controls the output of iron bars and they are in no condition to deliver before January, as the agricultural implement makers have placed heavier contracts for bar iron this year than ever before.

Then the American Sheet Steel Co. fell three months behind in its contracts during the strike, and so far from recovering their lost ground, the tonnage for sheets has since poured in so rapidly that they are now six months behind on orders. Some of the independent sheet mills have sold up their entire output for the first six months of next year and at prices that will allow from \$15 to \$20 a ton profit. Enormous sums of money have been made this year by the independent sheet mills by reason of the high price of sheets, while the American Sheet Steel Company is said to be earning as much money as any of the constituent interests of the United States Steel Corporation, aside from the Carnegie and Federal Steel companies. The price of No. 27 black sheets, a gauge much used by the trade, is about 3.15c, Pittsburg, or \$63 a ton. This same gauge of sheets has sold at 1.75c, or \$35 a ton, showing that present prices are \$28 a ton higher than the lowest prices at which sheets have been sold. This is an inviting field for capital, and at the present time no less than twelve to fifteen new sheet mills are under construction.

In the pipe and tube trades it will be four months before the manufacturers catch up on their orders. This branch of the iron industry was the one worst hit by the strike. At one time the trust had only 30 per cent. of its capacity in operation, and the independent pipe companies (which ran all through the strike), were able to advance prices almost forty per cent., since the public had to have the pipe no matter what was asked for it. The one line in metal manufacture in which the demand does not equal the output is that of wire and wire nails. In this branch prices have been cut freely, and even the announcement that the mills of the trust will be shut down for repairs has not restored confidence. But this is the only branch in which the iron and steel trades are not prosperous. In all the others they are full of orders for the first half of the coming year, and this prosperity may very possibly extend over the whole of 1902.

TAXATION OF FRANCHISES.

Some two weeks ago a decision was given by the Supreme Court of the State of Illinois that is destined to have far-reaching effects, not only in that State, but

also in the other States of the Union, and by reflection perhaps also in the Dominion. Considerable interest is excited by the decision, as it has a direct and important bearing on the incidence of taxation question for municipal purposes, that, even in these enlightened days, is as far from adjustment as it was ages ago.

The recent decision arises from the action of the State Legislature giving the power to municipalities to tax all joint stock companies, holding city franchises, on the market value of the stock and bonds, after deducting the assessed value of the tangible property—such as their real estate, etc.—the tax to be levied in the same way and at the same percentage of value as that on all other properties, real or personal, in each municipality.

A test case was brought on in the court of first instance, which was fought unsuccessfully by the combined interests of the companies affected—and others who may yet be included as being within the scope of the new law. After much delay the case was carried by the companies to the Supreme Court of the State, which has just rendered the decision we have mentioned. That decision is final, for there is no higher court to which it can be taken.

The decision, as far as it goes, affects, as it appears to be understood, only those companies holding franchises for public utilities in the state municipalities. It will yield to those municipalities about \$8,000,000 for what is now due under the law, as now interpreted, \$2,000,000 of which will go to Cook County, which is the city of Chicago.

The importance and meaning of that will be obvious to every one. Real estate, which has hitherto borne the chief part of the burden of the cost of municipal government, will be materially relieved and the owners of such franchises as street railways, gas, electric and such like companies that use the streets, and have all the benefits from civic protection will now have to contribute towards the general expenses.

As might be expected, there is something like consternation in certain quarters, but we fancy the great majority of the people will consider the decision a just one, and will look at it with equanimity. The advocates of the companies affected say that some of them may be taxed out of existence, or, that they will be so crippled for means that the various services will be less effective for the public. On the other hand, it is contended by those who, like Mayor Harrison of Chicago, approve the decision, that it will have the beneficial effect of squeezing out much of the water with which most of the capital stock of the companies were inflated and on which fictitious capital dividends have been paid out of moneys squeezed out of the people at large.

The taxation of this kind of properties is likely to become general in all the States of the Union. In many of the States laws similar to that just given effect in Illinois have been passed, and in some of them put into practical operation, whilst in others the law is being opposed and contested in the courts. In the State of New York, for instance, there is now a test case pending in the courts at Albany, the character of which is very similar to that decided in Illinois. The new law there is being bitterly contested by the powerful corporate interests affected, and the highest legal talent is engaged to defeat it, if possible. It appears that some of the companies affected in that State have paid the tax under protest, with the view of claiming a refund, should the law be set aside by the higher courts of the State. That decision is not expected to be reached before next

year, by which time there will be from \$12,000,000 to \$14,000,000 of taxes under that head due, and, if the law is held good, will be collected for the benefit of the different municipalities in the State. The city of New York will, of course, be the largest beneficiary from that tax and the real estate will be materially benefited by the reduction of the heavy burden it now bears. The same remark will, of course, in a lesser degree, apply to all the other municipalities in the State.

To the great majority of the people a tax such as the one now attracting so much attention will appear fair and reasonable. It is only the fortunate shareholders in those companies with valuable franchises that will object, and as many of them have large interests in real estate, what they would have to pay for in one direction would be compensated for by reduction in another. It is undoubtedly a good cause for complaint on the part of the real estate owner that his property should be heavily taxed, whilst more valuable and profitable property than his should escape taxation. The individual real estate owner has, under restrictions, the right to use the streets and has the benefit of the protection of the city's services. So have the various company holders of those valuable franchises, and as far as the use of the streets are concerned, to a greater degree. Yet the real estate owner pays taxes for the rights of the street, whilst the company franchise holder pays none, and out of the pockets of the citizens the companies get money to pay good dividends on very much of their watered stock. These fortunate men laugh and grow fat over the border in such innocent ways.

There is much in the position of this matter now agitating our good neighbours that will give rise to thoughts about our interest in it. Real estate in Montreal is now assessed at its full market value, and the present tax on it cannot, in fairness, be increased. If, as we are constantly being told, a larger civic revenue must be levied, it is worth considering if the course now being adopted across the line, as indicated above, could not be profitably followed here. That is a subject that will bear discussion, and is worth the attention of the local government; and it might result in a law applicable to the whole province being introduced and passed that would settle the matter to the general satisfaction of the people. Much can be said in favour of such a measure if made of general application. The streets are public property and all who use them in any way, or for any purpose, should contribute to the support of the administration of the city's services alike.

The real estate holder is benefited by the prosperity of the city, of course; and so are the companies who hold the valuable franchises. Only a small proportion of the citizens have any pecuniary interest in those companies and only a minority of them have any use for them, or are in a position to use them. Without the privileges they have obtained, in various ways, to operate in the public streets of a prosperous city, the stock of those companies would be worthless; therefore, the contention holds good that all such companies should contribute towards the general expenses of the city, on the basis of the market value of the stock, in the same ratio that the individual real estate owner does. One set of men has as much use of and benefit from the streets as the other, and all should be treated alike.

That is the way this question is now being looked at, generally, in the United States, and it is only reasonable to expect that the example set in that country will be followed in this.

"RED HAND"

ROOFING
Foundation Felts.
Inodorous Felts.
Slaters' Felts.
ARE UNEQUALLED

TRADE MARK.
ON EVERY YARD. ON EVERY ROLL.

FELTS,
Dry Hair Felts.
Silicate Cotton
Patent Hair Fabric.
THE WORLD OVER

Manufactured by
D. ANDERSON & SON, Ltd., Lagan Works, Belfast, IRELAND.
Hand-books with your Specialities, Name and Address, free.
LOYALTY TO THE TRADE IS OUR MOTTO.

TECHNICAL EDUCATION, OR MANUAL TRAINING.

The theories enunciated in regard to education, as to its objects and the best methods for their attainment, are quite numerous, not very harmonious, nor, in many instances, not very rational. The word "education" itself has led to much misapprehension as to its object, as the thing to be attained has been largely lost sight of by a narrow and slavish interpretation of the word, regard to the literal sense having led to neglect of its wider signification. Thus, many famous writers have discussed this question wholly on the assumption, that by education is meant the educating or drawing out the mental powers, the other side of education being ignored, which is, the implanting of capacities that are only indirectly associated with the intellectual faculties. Thus Erasmus in a letter to the founder of one of England's great schools, says, "The teacher should have travelled through the whole circle of knowledge"; in which circle he includes nothing but book learning.

Upon this one-sided view has been based the, at one time, universally held theory that education is wholly a mental process, a training of the mind by intellectual exercises, the educated man being one who has gone through a course of studies in literature and mathematics. That such studies systematically pursued do constitute the highest form of education is not questioned, but, it is not the only form, nor is it for the greater mass of the people the most useful to themselves or to the community which demands services that cannot be rendered by those whose education has been of the highest type. The old-time, and not yet fully exploded theory of education, was directed to the training of men to be, as it were, the richly sculptured capitals of the column of society, overlooking the necessity of having the base and the column itself wrought so as to fulfil their purpose of utility and strength.

Huxley, the distinguished anatomist, said, education of the hand was the need of the times, and with this work should be combined education of the eye. Training of the hand and the eye is what is implied by "technical education," which is indeed a crying need of the age. The entire structure of commerce rests upon a basis of technical education. Every industry, every

form of transportation, every movement of commerce, from the simplest to the most complicated transactions, require forms of skill and capacity that are the product of technical training. A nation deficient in technically trained workers must, in these days, "take a back seat," the front ones being the prize of the countries that have learnt to educate the hands and the eyes of its people, as well as their brains, though, so far as popular schools are concerned, that form of education has not gone far.

British communities have not as fully realized the effect of the industrial revolution caused by the abolition of the apprenticeship system and the development of machinery as a manufacturing power. In earlier days each manual trade had apprentices who were bound to serve five or seven years under a master who was also bound, under a penalty, to teach an apprentice his trade. It was indeed his interest to do so, for the more expert the apprentice the more were his services worth. Under this system technical education was thoroughly and systematically carried on, the result being a high average degree of skill amongst artisans. Now, no such system is in vogue, youths destined to a manual calling are left to their own resources, they have no regular tuition, they spend their early years in doing some one kind of work, and they reach manhood in a very raw condition, so far as their trade is concerned.

This lack of efficiency, of all round skilfulness is constantly seen by those who are in contact with the handicraftsmen of to-day. Workshops, factories, mills, are full of young men who have a very imperfect knowledge of their trade. Hence the number of men who are promising to advance in life, owing to their skill and complete acquaintance with all the phases and opportunities of their calling, are fewer to-day in proportion than in days gone by. From such conditions arise the demand that rates of wages shall not discriminate between efficient, skilful, thorough workmen and those whose work is inferior. Hence, too, the growing tendency to avoid mechanical occupations which, to one thoroughly trained, afford one of the happiest spheres of labour.

The remarkable advance of Germany in manufacturing, more especially in those industries of a chemical nature, and in some forms of engineering, has been wholly the result of the State having founded and maintained

ESTABLISHED 1848.

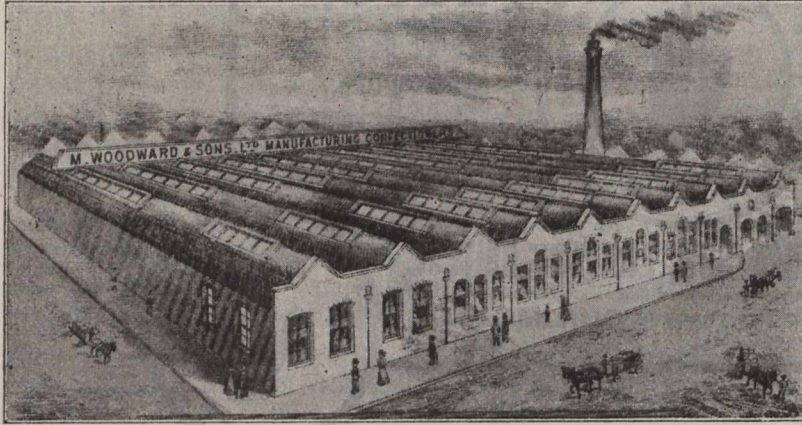
M. WOODWARD & SONS, Ltd.,**WHOLESALE & EXPORT****Manufacturing
Confectioners,**—
Manufactory and Office :**Wavertree, - Liverpool, Eng.**

Telegraphic Address: "TOXTETH, Liverpool."

Telephone 44, Wavertree.

technical schools, where students are prepared for the highest positions as technical chemists, civil, naval, railway and mining engineers, shipbuilders, architects, and mechanicians. Numbers of these German students have found employment in England and in British colonies, as well as in the United States; they are not unknown in Canada. In all those countries these technically trained foreigners have secured lucrative positions that natives might have enjoyed had they enjoyed equal educational advantages. Throughout Europe, in Germany, Poland, Bohemia, Austria, the "Polytechnic," or Technical College, is an established institution, so that there is an industrial development going on throughout the continent that will render those countries not only fully capable of carrying on all manner of industries, but of supplying the highest form of skill to countries where technical education is neglected. The Polytechnics are highly attractive to artisan students and much appreciated by employers.

Youths whose hands and eyes have been trained are incomparably more intelligent workmen than those who have merely passed through the ordinary school course. They not only become efficient more rapidly, but they need less guidance. A manufactory equipped with a technically trained staff produces a higher grade of goods, and the technical knowledge of the men enables them to suggest improvements, economies, and novelties, that enhance the reputation and enlarge the business of the establishment. In this age of keen competition such capacities in the workmen are of the utmost value to the employer; indeed, the most successful, the largest industrial enterprises in operation are triumphs of technical education. Canada must advance in this direction, or be content to remain far in the background as a manufacturing country. Thorough mastery of mechanical tools would be incomparably more serviceable to the majority of young men than all the book learning acquired by literary studies.

AN OBJECT LESSON.

The statements made by Lord George Hamilton as to the circumstances under which the Indian Government was compelled to place its orders for locomotives in the

the United States and Germany are very interesting to British manufacturers who saw these contracts eagerly taken by foreign concerns at prices which would have left a British maker only the barest margin of profit. In the case of the German competitor, the statement that the prices were made so low simply because the works tendering were absolutely bare of orders, and hence were ready to accept any prices in order to keep their plants running, is probably correct. The Germans could afford to cut figures and promise early delivery because their works were empty, and they were able to concentrate all their energies and appliances on the contract and not because they could build locomotives either any cheaper or any quicker than the British.

But in the case of American competition it is different. Production in America is more rapid and economical than that in Britain, because all locomotives on this side are built to standard types, to which all railway companies conform. In Britain each railway company has its own type and its own idea of efficiency, and when it orders engines from a locomotive builder, orders from its own types, not from the manufacturers' pattern. Practically, therefore, each engine turned out is a fresh creation, whereas in America locomotives are turned out on a continuous pattern. How an American manufacturer fares when asked to turn out an engine on the British or Indian pattern—away from his own standards altogether—we do not know, but are tolerably sure that he cannot do it more cheaply or more quickly than a British maker; so that the American, as well as the German, producer must be brought under the same conditions as the British producer before a fair comparison can be made. And where British engine-makers are handicapped and harassed in respect of Indian and colonial contracts is in excess of unnecessary supervision. Engineer inspectors are planted in the factories to watch, check, and correct every operation, as if the contractors were not to be trusted out of the sight of a well-paid, but practically inexperienced, official. All persons engaged in industrial affairs know what the genus "official inspector" is. He alters plans, sizes, drawing, patterns, and items of material, not to improve, but to show his vigilance and do something for his money. But it all means expense — far more than the salaries and expenses of the inspectors—which adds

Single Plated Built Rudder

**FINISHED COMPLETE
READY FOR SHIPPING**

Manufactured In 8 Days

...By....

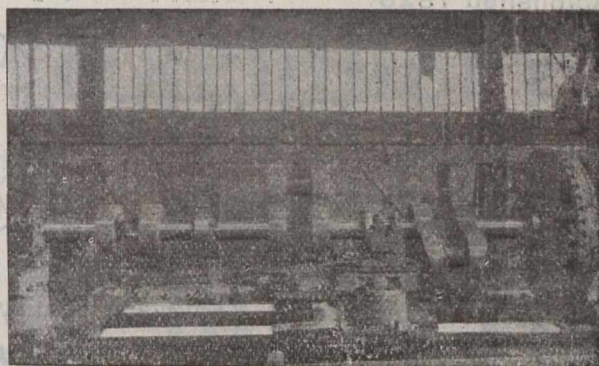

THE

**Fownes Forge and Engineering Company,
LIMITED.**

ST. BEDE WORKS, TYNE DOCK,

South Shields, Eng.

to the cost of production. If the German and American manufacturers who have obtained orders from the Indian Government are to produce under the same-hide-bound inspectorial conditions as British producers have to do, they will be sorry they ever undertook the contracts. But this is really a matter for serious consideration by the Indian Government. If they order from manufacturers of reputation and eminence, they should accept the guarantee of the producers to turn out a certain engine of specified weights and qualities. It is surely sufficient to see that the finished article is up to contract specifications, without superintending and interfering with every little detail of the manufacture. That is where the delay is caused, with consequent increase in cost. There is no special sanctity about an Indian railway that is not about a British railway, and there is no more reason for excessive inquisitorial supervision by the Indian Government than there is by an English or Scotch railway company when purchasing locomotives.

There is another point, too, about the American skilled labour that is used in the manufacture of locomotives. And this is the readiness to work spontaneously, the willingness to put extra effort into his work, that the American workman shows. He does not have to be constantly watched and driven by foremen as the workmen in this country and Britain must be. His union does not lay down for the American how much work he shall do, or how he shall do it. He can work with a freedom and absence of supervision that would be impossible in Britain. He has in him the desire to turn out a good job, and he works with a speed and energy that the workman of the Old Country never displays. Hence the American contractor can appeal to his workmen when a job has to be finished in a hurry and can be sure of a hearty response, while in this country and England the workman seems to be only anxious to get his week's wages as easily as possible. The American workman knows that the prosperity of his employer means prosperity for himself, and so he works with that end in view. The British workman never troubles himself with the contractor's prosperity, so long as his wages are secure. He does as little as the Union rules will permit him to do, and considers his own interests as practically opposed to those of his employer.

Hence the reason that the British employer cannot take the same risks as the American. The latter knows that he will have the hearty co-operation of all his workmen. The former feels that not one of his employees would put out his little finger to save him. Naturally, he takes no chances. And thus the comfortable contracts go past his doors to lands where the workmen are more enlightened and progressive and less hide-bound and selfish than his own.

DECLINE IN AMERICAN EXPORTS.

In these days of so-called American aggression, when the bogey of American competition is exercising the arm-chair industrialists of Europe, it is curious to find the economists of the United States growing nervous over the decrease in the exports of American manufactures. For in September last there was a decrease in American industrial exports nearly all round. And while agricultural produce showed an increase of eleven per cent., the figures for manufactures for the first eight months of the present year fell thirty-six millions—or twelve per cent.—below those of the corresponding period of last year.

It is curious, too, to notice that the principal decrease is in lines in which United States competition is supposed to be especially active. Copper shows a reduction of \$18,649,227; in iron and steel there has been a reduction of \$17,827,830, and in mineral oil of \$3,240,200. In the last-named item the decrease is wholly in price, the quantity exported in the eight months of 1901 being 589,058,603 gallons, as against 541,365,331 gallons in the same months of 1900. Thus the only articles in the entire list of exportation in which the reduction is sufficient to be considered significant are copper and the manufactures of iron and steel, and these are the lines in which the influence of huge "trusts" were supposed to be able to undercut the individual producer.

But a careful analysis of the figures seems to point out that the reduction is not so much in quantity as in value. Lower prices are more responsible than reduced demand in every line, except for copper. Copper exports have fallen enormously, the figures for the first eight months of last year, being 333,340,725 pounds of

Established 1828.

Cable Address: "DUCHY," Liverpool.

PURE



LARD.

Manufactured in England and packed in 28 lb. Galvanized IRON PAILS, and numerous other packages to suit all tastes. Choicest quality and full weight.

LARD OIL.

For delicate machinery is the finest known.

BAR MOTTLED SOAP.**IRVEN BROTHERS, LIVERPOOL, ENG.**

Under New Canadian Tariff Law.

ingots, bar, plates, etc., valued at \$55,772,166; and in eight months of 1901, 252,769,328 pounds, valued at \$41,260,376. Adding, "other manufactures," the total for the eight months of 1901 is less by 25 per cent. of value than that of the same period of 1900. It cannot be said that any considerable part of this is due to a reduction of price, the average value of copper per pound in the eight months of 1900 being 16.73 cents, and in 1901, 16.32 cents. The chief purchasers for American copper are found in the United Kingdom, Germany, France, the Netherlands and Belgium. But it happens that, with the possible exception of Germany and the Netherlands, there has been no great decrease in the copper imports of these countries. In fact, France imported, in the year ending with June last, 577,134 metric quintals, against 561,331 in the preceding year, while in the United Kingdom the imports for the eight months ending with August were of regulus and precipitate 19,752 tons, against 55,833 tons; of ore, 64,089 tons, against 75,733 tons in 1900; and of copper, unwrought and part wrought, 45,161 tons, against 50,425 tons in the corresponding months of the preceding year. In copper, wrought and unwrought, in which the total reduction was a little over 5,000 tons, the fall in imports from the United States alone was from 20,790 tons in eight months of 1900, to 14,124 tons in eight months of 1901, the entire reduction thus being from the United States. At the same time the United Kingdom increased her imports from the Cape of Good Hope, from Australia, and from Chili.

In other words, Australia, the Rand, Japan, Mexico, and Chili, can undercut the prices charged by the American Copper trust, and Europe finds it cheaper to purchase from them than in the United States. Hence the fall in Amalgamated Copper securities, and hence the persistent rumours that a cut in copper values is imminent. But it is not so easy to account for the reduction in the exports of electrical and metal working machinery, which go chiefly to Europe, builders' hard-

...Soda Fountains...

Of Best English Make,
Under the New Tariff.

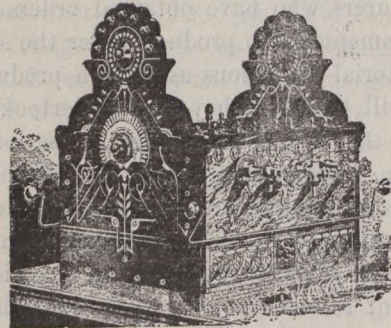

We make a specialty of this article, and manufacture ourselves the latest improvements, which are secured to us by our own patents.
FULL PARTICULARS ON APPLICATION.

Soda Water Machines for Filling Syphons and Ball Stopped Bottles.

Our new designs have great advantages. Particulars free. BOTTLING, CORKING, BOTTLE WASHING and CAPSULING MACHINERY in great variety and of latest design. Catalogue free.

J. P. JACKSON & Co.,

63 Duke St., LIVERPOOL, Eng.

Established 65 years.

Telegrams: "SUBLIME, Liverpool.

**DESSICATED
COCOANUT.**

• • •

JOHN SHORE & SON,

39 Old Hall St.,

Samples at your disposal.

Terms: Cash against B. Lading.

LIVERPOOL, Eng.

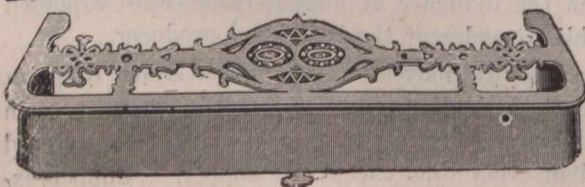
**R. GREENLEES & Co.,**Fender and Ashpan Makers,
42 GREAT CLYDE STREET, GLASGOW, SCOTLAND.

Works: 30 East Howard Street.

Illustrated Price Lists on Application

..Clay-working Machinery..

Manufactured by

C. WHITTAKER & CO., LTD.

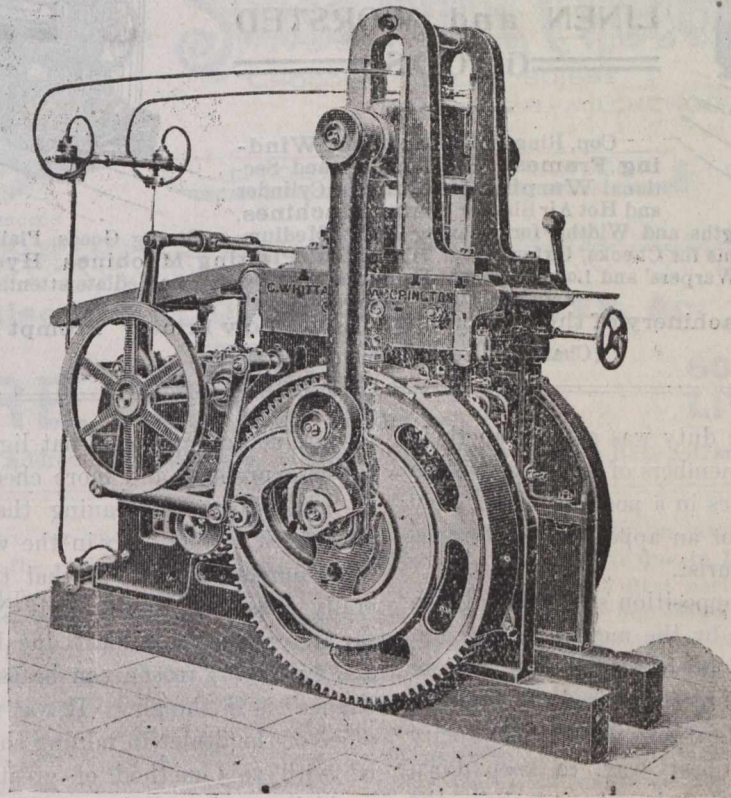

Dowry Street
Iron Works,

ACCRINGTON, Lancashire, England.

Telegraphic Address, "Bricks," Accrington. A.B.C., 4th Edition, A.I., Engineering.

(Change of Advertisement next week.)

ware, which goes to the West Indies, South America and the Orient, engines which go to India, Africa, and South America, sewing machines and typewriters which go to every part of the world where civilized man is to be found in any considerable numbers, and wire and wire nails which go to Australia, South America and Africa. It is a sound argument that a reduction which is so general and makes itself apparent in so many parts of the world simultaneously must be the outcome of a distinct shortening in the demand. But these countries are all prosperous. There is no evidence that their consumption in any of these lines has been in the least impaired. The conclusion is that the British exporter has recovered the ground he lost to his American rival, and that he is recapturing his markets. The American new comer led for a while. But it is evident that the customers attracted by the novelty and aggressiveness of his methods are drifting back to their British suppliers once more. For the American export trade has evidently reached its zenith. And the manufacturers across the line are now more occupied in developing the domestic market than in endeavoring to cut into the world's commerce.

THE DUTY ON HIDES.

The organized effort to secure a repeal of the duty now levied on hides going into the United States is of great interest to the Canadian farmer. Even under the present oppressive duty we send annually over \$1,300,000 worth of hides across the border, and were this important item of raw material placed upon the free list, more than triple this quantity would probably be sent.

But this effort to get the duty taken off hides will meet strong opposition. The duty was imposed four years ago in the ostensible interest of the farmers and the real interest of the great Western packing companies. It is generally understood now that the farmers have derived no benefit from the duty, and realize the fact, and that the packing companies have got less than they expected, and are not strongly in favour of it. But it will be unduly optimistic to assume that no opposition to repeal will come from these quarters. The packing companies are probably not wholly indifferent to the maintenance of this duty, and they have shown a remarkable amount of influence in Washington. The farmers have hides to sell and many of them will be apt

Butterworth & Dickinson,

TELEGRAPHIC
ADDRESS :

"Globe Burnley,"

Globe and Saunder Bank Iron Works,
Burnley, England.

A. I. and

A. B. C.

Codes.

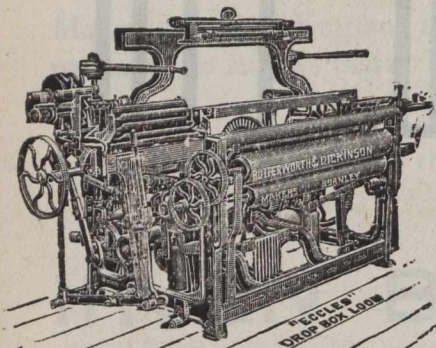

Makers of all
kinds of ...

**LOOMS and PRERARING
MACHINERY For COTTON,
LINEN and WORSTED
GOODS.**

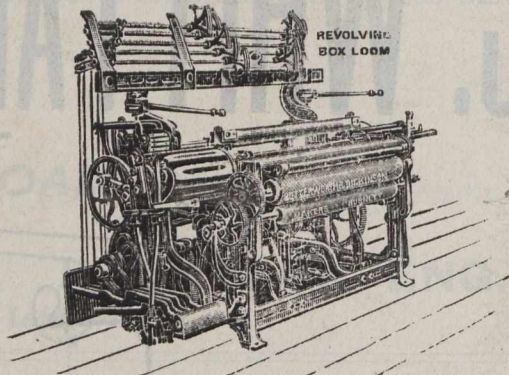

Cop, Ring-Bobbin and Hank Wind-
ing Frames. Self-stopping and Sec-
tional Warping Machines. Cylinder
and Hot Air Slasher Sizing Machines.

Looms of various Types, Strengths and Widths, for weaving Light, Medium or Strong Goods, Plain, Twill, Sateen or Serge. Drop-Box and Revolving Box Looms for Checks, Oxfords, etc. Dobbies, Plaiting Machines, Hydraulic Piece Presses, Malleable Iron Flanges for Warpers' and Loom Beams. Enquiries will receive immediate attention. Estimates given F.O.B. Liverpool.

Up-to-date Machinery of the best construction. Low Prices. Prompt Delivery.

(Change of Advertisement next week.)

to feel that the repeal of the duty was adverse to their interests, while many of the members of Congress will be timid about putting themselves in a position where they might possibly be attacked for an apparent indifference to the welfare of the agriculturist.

Moreover, these sources of opposition strong enough in themselves will be reinforced by the men in public and private life who are afraid of raising the tariff question. We believe these gentlemen are ill-advised in opposing amendments and such modifications as the reciprocity movement calls for. The best way to keep down a general tariff agitation is to make the tariff as innocuous as possible. If the law cannot be amended or modified to suit changing conditions a general overhauling will be precipitated. Thus the friends of the tariff will be wise if they are courageous enough to remove the causes of complaint.

The original American duty of 10 per cent. on hides was repealed in 1872. But when Mr. McKinley drew up his tariff bill in 1890 he inserted a duty on hides to make the bill symmetrical, and to sustain the proposition the protectionists were but newly putting forward that there were no raw materials. Dispatches of that period state that Mr. Lodge went to Mr. McKinley and told him that Massachusetts would vote against the bill on its passage if it contained a clause so detrimental to its interests as a duty on hides. The duty was stricken out, and hides remained on the free list till the Dingley bill of four years ago. Then the packing houses succeeded in getting the duty reimposed. It has been of little benefit to any interest. In fact, it has closed some of the Eastern tanneries, and it has always proved a serious handicap to the exporters of boots and shoes and leather goods. These exports have been growing, of course. But only because American mechanical skill and improved appliances have made up for the heavy cost of raw material.

few are at present somewhat lighter of step, more hopeful of expression and more cheery in speech, let it not be understood as meaning that the snow which was chronicled as due early in the week got side-tracked at some northern point, or that the measure of fuel generally consumed in the early November days has been saved for a severer blast due later on. No; another and better (?) reason can be assigned. The "game of chance" is in the air. It was not necessary to seek the office of the dealer in mining shares to become acquainted with this method of great possibilities. Nor to avoid it was it sufficient to bar the door and admit no callers.

Private citizens, in all walks of life, were this week given a few seconds of interesting suspense as they scanned a plain envelope, pretty well bulging out, awaiting their arrival at their private residence. Thoughts innumerable flitted through as many minds as to whether the strange looking missive could be a message of love, a coal bill, a request for a loan, or for payment of same, an invitation to a full dress entertainment, or bill for the clothes, a final notice re delinquent water tax, or special bargain-day sale on blankets. It proved to be neither. A new great money lottery, in which some \$1,457,250 is involved, was the modest introduction which greeted the curious eye, followed by sufficient explanations as to the wonderful chances of speedy wealth to cause the average mind to be almost brought into direct contact with visions of early possession of sufficient cash to make them money-lenders forthwith, and cause all fears of aforesaid bills payable to be relegated to oblivion.

Doubtless some may "bite" at such alluring baits, for the love of speedy gain will always find in some minds sufficient power to overcome the common sense that manages to keep their ordinary actions within the bounds of fair judgment.

THE GAME OF CHANCE.

If it should happen to be noticed that among the multitudes who daily throng our busy streets, a certain

DAIRY PRODUCE.

A private London circular, date 25th ult., treating of the dairy produce situation, says:—The crop bulletin of

MILK CHOCOLATE.
GOLD MEDAL.—Highest Award at the GERMAN CONFECTIONERS' EXHIBITION, MANNHEIM (first time Exhibited)



Also in **CROQUETTES, BUNDLES, &c.**

MACLURE BROS.,

**60 Victoria Street,
 LIVERPOOL, Eng.**

Cable and Telegraphic Address:—"BUSINESS, LIVERPOOL." Codes used—A.B.C., A.I. and Western Union. □

the Department of Agriculture for the Province of Ontario in Canada fully justifies the estimate of grass crops this season, mentioned some time ago in this report. The bulletin estimates the hay crop at 1.81 ton (of 2,000 lbs.) per acre, or equal to 8½ cwt. per acre more than the average for the last 19 years. We estimated the grass crop as 10 per cent. over that of last year, the bulletin states the hay as being 46 per cent. over last year, and 26 per cent. over the average of the last 9 years. The grass and hay crops of course would be similar in their excess over both periods. The bulletin states that the pastures fell off from their prime condition about the second week in July when the weather began to dry up the grass, but as rains were falling when the bulletin was being issued the prospects were that the pastures and milk supply would likely be materially improved.

The demand for Canadian butter is improving, and choicest brands are selling at 112s to 114s, and special fancy lots at 116s, which, compared with prices of Danish, Irish, French, and Australian new season, proves it to be the best value of any butter on the market. Finest quality brands bring 108s to 110s. Buyers are rapidly discovering the relative cheapness of Canadians, and the market is showing signs of considerable business.

Telegraphic Address: "STANDARD WIRE, SOWERBY BRIDGE."

The STANDARD WIRE COMPANY, Limited,

MANUFACTURERS OF

- Patent Plough Steel Rope Wire.
- Patent Mild Plough Steel Rope Wire,
- Patent Steel Rope Wire,
- Galvanised Hawser Wire to Lloyds' Tests,
- Galvanised Cable Wire, Bright and Annealed Wire,
- Bright and Annealed Core Wire,
- Galvanised Mild Steel Rigging Wire,
- Soft Steel Screw Wire, Tinned Mattress Wire.

**SOWERBY BRIDGE,
 ENGLAND.**

ALSO AT
DARLINGTON.

The Oruba left Australia last week with 8,825 boxes of butter on board, and is due in London on 25th November. The Oroya, being the first arrival of the new season, is expected to discharge her cargo of 3,000 boxes on Monday. The Danish Official Quotation remains unchanged, as the British markets have not freely followed the rise of last week. The very small proportion, however, of really choicest quality Danish butter on the market renders it very unlikely for anything but the present high, or even higher prices, to continue for some weeks. Cheese.—The market continues dull and the slight advance which lately took place in Canadian c.i.f. quotations is already weakening, and Belleville and Brockville white choicest Septembers for October and November shipment are quoted at 46s c.i.f. London inferior qualities at lower figures down to 42s. Corresponding week last year, choicest Canadian was quoted at 54s to 55s; finest, 52s to 53s.

Telegrams: "WALKER-HODGETTS, SALFORD."

"WALKER-HODGETTS"

*Multipolar
 Dynamos -*

**WALKER & HODGETTS,
 LIMITED,**

Manufacturing Electrical Engineers,
 St. Simon's Electrical Works,

**SALFORD,
 Manchester, England.**

Special prices to Canadians under the New Tariff. □

ESTABD 1859

LIVERPOOL RUBBER COMPANY LTD

MANUFACTURERS OF

RUBBER BOOTS & OVERSHOES

CANVAS, PLIMSOLL, GYMNASTIC & LAWN TENNIS SHOES



GARDEN HOSE
DELIVERY HOSE, BELTING,
CORD, MATS, VALVES, SHEETS.





WASHERS
AND
ALL KINDS OF MECHANICAL
RUBBERS. INDIA RUBBER THREADED

TELEGRAPHIC ADDRESS:—
"RUBBER," LIVERPOOL.
TRADE MARK



LIVERPOOL RUBBER CO. LTD.

CAB TYRES
PNEUMATIC CUSHION
AND
SOLID TYRES

34 ALDERMANBURY
LONDON
ENGLAND
20 RUE DE MARAIS
PARIS
FRANCE



HEAD OFFICE & WORKS
VAUXHALL RD LIVERPOOL ENGLAND

FIRE LOSSES.

Montreal, Nov. 4.—Robt. Jamieson & Co.'s varnish works suffered damage of \$800. Fire started in boiler room.—St. John, N.B., 1.—Linton & Sinclair, wholesale crockery, suffered considerable damage. Fully insured.—Port Huron, Mich., 4.—Fire destroyed two large adjoining grain elevators owned by the Botsford Elevator Company, entailing a loss of \$300,000. There were 171,000 bushels of wheat, 90,000 bushels of corn and 14,000 bushels of oats in the buildings, and the grain was all destroyed. The loss on the buildings is estimated, at \$125,000, with \$62,000 insurance, and \$175,000 on the grain. The grain was fully insured. The elevators were to have been used as one of the storage points in the projected through grain routes of the Grand Trunk Railway system from

Duluth, Minn., to Leith, Scotland. It was stated that the loss of these elevators would not hinder the project, as a million bushel elevator would be constructed at Point Edward, Ont. The burned elevators will probably not be rebuilt.—Glencoe, Ont., 1.—G.T.R. station, with contents, burned.—Brantford, Ont., 1.—Coal plant of Jackson & Montgomery suffered \$800 loss. No insurance.—Brockville, Ont., 1.—Residence of John Mallory, Mallorytown, Landing, burned. Loss, \$1,000; insurance, \$300. Residence owned by Geo. Gamble and occupied by Mrs. Ford, burned. Insured in Lancashire and Alliance companies, and contents in Perth Mutual.—Watford, Ont., 1.—Stave mill of Jacob Lawrence & Sons destroyed. Loss about \$2,500.—Point Aux Trembles, Que., 5.—Barn, with contents, including live stock, belonging to P. Rochon, burned. Loss about \$1,500; partially insured.—Woodstock, Ont., 4.—Flour mill of the Woodburn Milling Company burned. A joint stock concern. Loss and insurance not

Established 1861.

.. Bootle Jute Factory Co., Limited ..

SPINNERS
AND ...
MANUFACTURERS

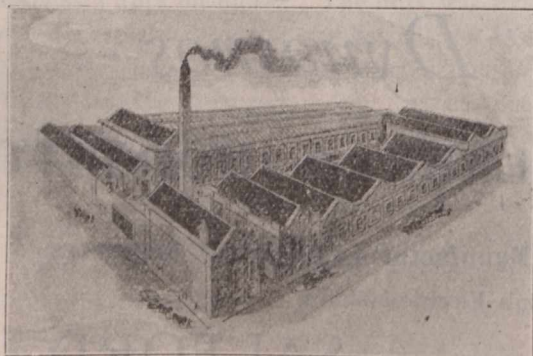

DUNDEE WORKS,
BOOTLE, - Liverpool, Eng.

Telegrams, "JUTE, Liverpool."
A.B.C. Code, 4th Edition.

Telegraphic Address, "Eclipse Manchester."

The Palatine Glass Co'v, Ltd.,

St. Simon St.,
SALFORD, Manchester, Eng.

Makers of ... Plain, Enamelled, and Ruby
Stripe Gauge Glasses.

SIGHT FEED GLASSES NEEDLE, LUBRICATORS AND
MACHINERY GLASS.

Contractors to H. M. GOVERNMENT.

Telegrams: "CONVEYOR, ACCRINGTON."

CONVEYOR and ELEVATOR CO.

LOWER BRIDGE WORKS,
ACCRINGTON, Lancashire, Eng.

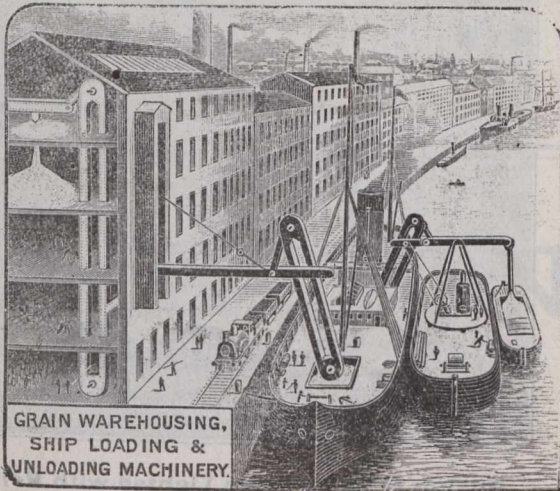

GRAIN WAREHOUSING,
SHIP LOADING &
UNLOADING MACHINERY.

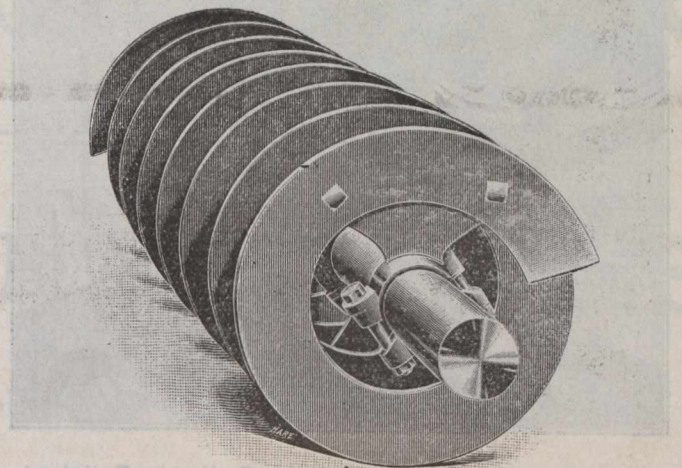

Spiral Conveyors, Coal Conveyors, Chain Conveyors, Band Conveyors, Grain Conveyors, Tray Conveyors, Stokehold Conveyors, Grain Elevators, Coal Elevators, Chain Elevators, Belt Elevators, Bale Elevators, Barge Elevators, Ship Elevators 9508, Compound Floating Grain Elevators.

ascertained.—Welland, Ont., 4.—Barn of Levi Doan, burned. Loss, \$400; insurance, \$100.—Owen Sound, Ont., 4.—Vick's jewellery store suffered \$200 damage.—Vaudreuil, Que., 5.—Seven houses burned. Loss about \$11,000. The individual losses were: Julien Charlebois, butcher; loss about \$2,000; insurance in Montmagny Mutual and Rimouski and Temiscouata, \$2,000 on house and \$700 on stock. Miss R. Hurtubise, general store; loss not known; probably about \$3,000; insurance on house, \$800, Royal; on stock, \$700 in Montmagny Mutual and Rimouski and Temiscouata. Two houses, the property of Eustache Leroux, occupied by Achille Bressar, carter, and Aledric Serre, G. T.R. carpenter; house owned by A. Z. Valois, occupied by Odilon Aquin. Joseph Marlowe, Hilaire Marlowe, and C. Leroux, house occupied by John Sabourin.

CHEMICALS.

—Mail advices from Manchester, Eng., under date October 26th, report as follows: The better feeling to which we alluded a month ago is continued, but so far there is little if any improvement in trade in general. True, there is a spurt for shipment to certain markets; this is usual, however, at this time of the year, and consumption in the home trade is only moderate; contracts are being placed for next year, but slowly and with great caution. In the heavy alkali branch there is more brightness. Bleaching powder is firmer, and is less plentiful for early delivery, and contracts for next year are being rather more readily made. Caustic soda is unchanged, and some consumers are covering their wants forward, considering further reduction in price unlikely. Ammonia alkali has latterly been selling freely for next year. Chlorates of potash and soda have eased further and are neglected. Exports have latterly improved, but still do not show well during the nine completed months of this year, as compared with the corresponding period of 1900. Bleaching materials being less by 11,906 tons or £42,179, and soda compounds less by 5,678 tons or £38,288. Tar products are dull. Benzoles are steady; consumers are showing more disposition to buy forward, but makers are indifferent. Solvent naphtha is quiet, many buyers having already

A. KINGHORN & Co.,

Phoenix Ironworks, Millwood,
TODMORDEN, ENGLAND.

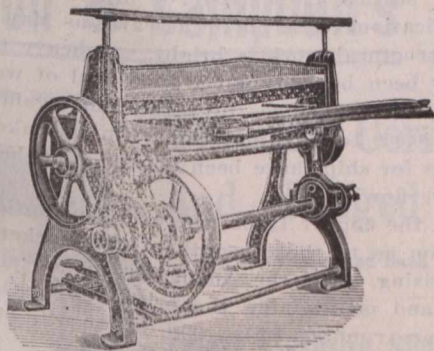

Power Geared Squaring Shears.

Canadians have 33 1/3 per cent. in their favor by purchasing these machines, under the New Canadian Tariff.

Hazlewood & Sons,

Manufacturers of

Blues for Finishing Cloth, Prints, Paper,
Silks, Woollens or Yarns.

(Warranted to stand every description of Finish.)

Makers of Extracts of Indigo for Dyers, and dealers in Indigo,
Smalts, Ultramarine and Bronze.

NELSON WORKS, NEW LANE,

Patricroft, near Manchester,
ENGLAND.

Telegraphic Address: "UNION," St. Helens.

Established 1837.

Union Plate Glass Company,

LIMITED,

REFRAX GLASS.



Interior of Room Lighted with Ordinary Polished Plate Glass.

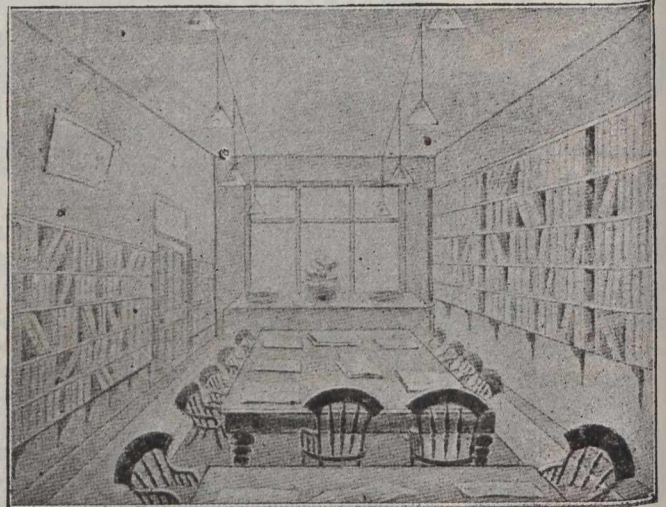

Interior of Same Room Lighted with Refrax Glass.

**POCKET NOOK,
ST. HELENS,**

Lancashire, England.

placed their contracts. Crude carbolic, after a little spurt, is now easier; crystals are quiet, and liquid is offered freely. Creosote is weak, and any business doing is at very low figures. Pitch remains firm, but very little is offering. Sulphate of ammonia has fallen somewhat and is easy on spot. Carbamate of ammonia is enquired for, makers being heavily sold; muriate is more plentiful, but prices steady. Acetates of lime are scarce on spot, but have no enquiry for forward delivery. Foreign white sugar of lead is again firmer; other lead salts are steady. Carbonate and caustic potash are again easier, and have a small enquiry for early delivery only. Sulphate of copper is steady, but buyers hold off, fearing a fall. Prussiates of potash and soda show some improvement, and for next year's delivery a good premium is asked on spot prices. Bichromates continue to be freely offered, more particularly for early delivery, though low figures have caused some Continental makers to stop producing. Borax is selling freely and is firmer. Tartaric acid is now very cheap, and has more enquiry.

ACTIVE DEMAND FOR PIG IRON.

The Iron Age says: "There has been some discussion among Southern makers of pig iron of the expediency of announcing a further increase in the price of pig iron of 50 cents per ton. Conservative councils have prevented, however, and it was decided to let well enough alone. There is a steady stream of buying orders in moderate quantities, widely distributed, for delivery up to February, indicating confidence in the manufacture, but showing little disposition on the part of buyers to contract far ahead, except when it is necessary to stock up in anticipation of the closing of navigation. Among the larger buyers during the week have been the cast iron pipe interests, one Southern plant taking 8,000 tons. In the Pittsburg district the buying has been very heavy, the sales being upward of 40,000 tons of foundry iron.

"As bearing on the question of the magnitude of the consumption, the position in the cast iron pipe trade is significant, because this interest is little affected by what may be doing in Wall street. The flow of moderate sized

orders for prompt delivery has been exceptional for this season of the year, even when due allowance is made for the weather, which has been favorable for outside work. Never in the history of the pipe trade have conditions been more favorable. Usually at this time the shops plan their winter work of casting pipe for stock, in anticipation of the spring rush. This year it has not been given a thought. The leading municipalities are coming into the market, too, unusually early. New York has just called for about 9,000 tons and Boston will soon be in the market for an even larger amount.

"The steel situation shows little change. Those who are caught with belated deliveries or without covering contracts are paying such premiums that the question of building steel works is obtruding itself. A significant transaction has been the sale of German basic steel for delivery west of Pittsburg, with more business pending.

"Prices for finished iron and steel, while very remunerative, do not thus far appear to have had the slightest effect in checking consumption. Still, a hint in that direction is conveyed in the reports of the Western bar trade. That same branch in the East is beginning to complain of a slackening volume of work. In at least one line which was affected by the strike, in sheets, deliveries are becoming prompter. In others, notably in tin plates, many stories are current of orders unfilled, for which specifications were put in as early as May. The outlook for structural work is bright. A heavy tonnage has already been booked, and a good deal of work is in sight. Thus three bridges over the Monongahela will require over 20,000 tons of material. On the lakes a number of orders for ships have been booked, and the yards are full to overflowing.

"In the copper trade, there is substantial unanimity of opinion as to the strength of the market. This is not surprising, since the Amalgamated is restricting production and maintaining the price, while other large interests are running full. The latter will give enthusiastic approval to the situation, while it lasts. The experiment will be watched by the whole metal trade as bearing upon the question whether any of the great modern consolidations can hold any market by main force against adverse conditions."

The Gardner .. Oil Engine

L. GARDNER & SONS LIMITED.

Barton Hall Engine Works,

Patricroft, Manchester, Eng.

THE CANADIAN MANUFACTURERS' CONVENTION.

The members of the Canadian Manufacturers' Association, the most important industrial organization in the Dominion, held their annual convention in this city this week.

Mayor Prefontaine, in extending a welcome on behalf of the city, said he believed that Montreal was destined to be one of the three principal cities on the American continent. The city was as deeply interested in the development of Canadian industrial institutions as in those within her own limits. Montreal was a national port, and it was to the interests of manufacturers that the work of perfecting the terminal facilities should be successful. He concluded by extending a hearty welcome, and expressing the hope that the visit would be one of practical

benefit to the country, as well as personal pleasure to the delegates.

The address delivered by Mr. P. W. Ellis, of Toronto, the President of the Association, referred to the importance of manufactures as an inducement to encourage a steady stream of immigration into this country, and deprecated the bonus system, as a policy of creating well-being at the expense of one's neighbors. On the question of a preferential tariff, he said: "I am sure it is the opinion of Canadian manufacturers that the duty of the Government is to give the British manufacturer a sub-

Telegraphic Address : "FERRO, LIVERPOOL."

Railton & Campbell's

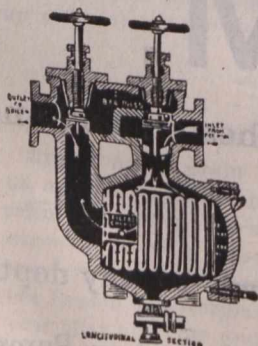

Patent Corrugated
and Ringed Filter

For Marine and Land Boilers.

Patent Expansive Stop-Valve and

Patent Silent Ash Hoist.

Patent Corrugated and Ringed
Feed-Water Filters.

LIVERPOOL, - ENGLAND.

Preston's Liverpool Distillery Company, Limited.

Fruits, Grains, Spirits,

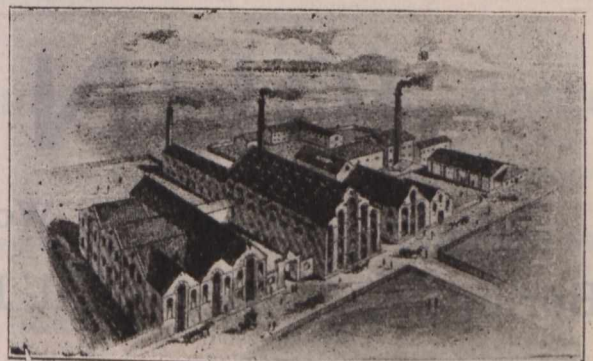

Distillery : - - BANKHALL, SANDHILLS.

4 India Buildings, Water Street,

LIVERPOOL, Eng.

**Brass Founders, Coppersmiths,
Brass Finishers.**

Hartcliffe, Lee & Malkin, Ltd.,
CHAIN MAKERS,
For Driving, Conveying, Elevating, &c.

St. Simon St., SALFORD,
MANCHESTER, Eng.

Special quotations under the New
Preferential Tariff.

stantial advantage over his foreign competitor, but not over the Canadian, and that when any Canadian industry has suffered, attention should be given promptly and fairly. I am one of those who believe that we render the greatest service to the Empire to which we belong when we take measures to develop our own strength and resources.

The meeting was brought to a fitting close by a banquet at which the Hon. J. D. Rolland, chairman of the Montreal branch of the association, presided, having on his right Sir Wilfrid Laurier, and on his left Lord Strathcona and Mount Royal. There were also seated at the table of honor: Hon. W. S. Fielding, Minister of Finance; Hon. Wm. Patterson, Minister of Customs; Hon. J. I. Tarte, Minister of Public Works; R. L. Borden, M.P., P. W. Ellis, the retiring president of the Association; Robt. Munro, the president-elect of the Association; His Worship Mayor

Cable Address: EILLS, Liverpool.

EILLS & COMPANY,
LIVERPOOL, Eng.

Hams and Bacon Packed for all climates at the
Lowest Possible Prices for Best Quality.

Confectionery, Crystallized Fruits, Dried Apples,
Pears, Peaches, Apricots, Plums, Currants, Raisins,
Figs, &c. A trial order will convince buyers of
the Superiority of our Goods.

IMPROVED HAWLEY

Asphalte & Tar Boilers,

Made of Mild Steel throughout,
combining Lightness with Strength.

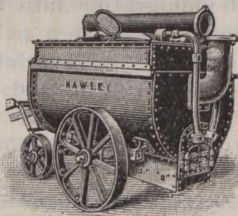

Prices, From £60 to £90, and particulars from the Makers.

HAWLEY, LD. Engineers, &c., **LIVERPOOL,**
Carruthers St. **ENG.**

SPECIAL AGENTS FOR

Danish and Irish Butter
IN TINS.

WRITE FOR OUR EXPORT PRICE LIST.

Buyers should specify **EILLS & COMPANY'S** Goods
on all Indents.

OFFICE:

12 Hanover Street, - **LIVERPOOL, Eng.**

Special rates to Canadians under the New
Preferential Tariff

Contractors to H. M. Government.

Tel. Address, "Thom, Patricroft."

JOHN THOM,

Canal Works, Patricroft, near Manchester, England.

Boring for Minerals, Oil, Brine, Etc.

Artesian Wells put down to any depth
Manufacturer of all kinds of Rock Boring Tools, Centrifugal, Deep Well & Donkey Pumps.

Special Estimates under the new Canadian Preferential Tariff.

YORKSHIRE RELISH

THE MOST DELICIOUS SAUCE IN THE WORLD

The only Cheap & Good Sauce. Beware of Imitations
Sold in Bottles 6^d, 1/- and 2/- each.

Proprietors, GOODALL, BACKHOUSE & CO., LEEDS.

ENGLAND.

AGENT FOR CANADA

CHAS. GYDE,

20-22 St. Francois-Xavier Street,
MONTREAL.

THE GRAIN SITUATION.

It looks as if the amount of grain freight contracts on which shippers had made heavy losses had been overestimated, except, perhaps, to Antwerp and Rotterdam, to which ports there had been a good deal of future room contracted at higher prices. But steam ships to other ports, with 25 to 32 boat loads of grain room, have been going out with two and three loads weekly, and in some cases with none at all, because unable to get it, even at ballast rates. This has been the case for two or three months, until lately more cotton and hay have been going to the English markets and have stiffened up rates quite a little. But rates would never have gone so low, had there been any large amount of grain room contracted ahead. This state of affairs has been chiefly due to the enormous falling off in corn shipments compared with this period a year ago; but there has also been a large falling off in exports of merchandise of all kinds, especially in all kinds of metals, of which shipments were very heavy a year ago, running as high as a million pounds a day from New York, including copper, lead, steel and steel rails, of which practically nothing is now being exported. These are the general conditions that have so demoralized the general Atlantic carrying trade.

In this connection the exporters of wheat who lost money on their shipments this year did it by accepting forwards bids from Europe on No. 2 hard Kansas wheat at $\frac{1}{4}$ c to 1c discount under the option just before the harvest, and bought the option here as a hedge against their sales abroad. When the crop moved these shippers had to buy in their cash wheat against their acceptances at $\frac{1}{2}$ c to $3\frac{1}{2}$ c premium over the options they had bought as hedges in this market and thus lost both on their cash and their option hedges.

AS OTHERS SEE US.

Messrs. Fry & Co., carriage lace manufacturers of Dublin, Ireland, write us as follows: "We gladly congratulate you on the successful journal you issue. It is one of the best business inspiring journals we know, and you stand up well for your own and the Old Country."

THE EXPORT OF RYE.

Rye is not a grain of great commercial importance to us, and as an export it is a small matter. But as a substitute for wheat its scarcity is of about as much significance to us as a scarcity of wheat. Only two countries are very large producers and consumers of rye, and these are Russia and Germany, in both of which it happens this year that both rye and wheat are very deficient. Germany is a large importer of rye, mostly from Russia. The Corn Trade List estimates the rye crop of Russia at about

200,000,000 bushels less than last year or the year before, a shortage of very nearly 25 per cent, and the wheat crop is so short that rye would be welcomed by a part of the population which is in the habit of eating wheat. The surplus for export must be very greatly affected by this deficiency in the crop. The same authority puts the German shortage at about 33,000,000 bushels, or nearly 12 per cent. But Germany has to import a great deal of rye when her crops are normal, and this year her wheat is very short. In 1900 Germany imported, net, 978,874 tons of wheat and 817,242 tons of rye, in addition to the home production of 12,391,824 tons of wheat and rye. In several countries of small production the rye is better this year than last.

THE WORLD'S SHIPPING.

We have already remarked on the enormous amount of shipping constructed in the last two years, and the fact

Cable Address: EILLS, Liverpool.

EILLS & COMPANY,

LIVERPOOL, Eng.

Hams and Bacon Packed for all climates at the
Lowest Possible Prices for Best Quality.

Confectionery, Crystallised Fruits, Dried Apples,
Pears, Peaches, Apricots, Plums, Currants, Raisins,
Figs, &c. A trial order will convince buyers of
the Superiority of our Goods.

SPECIAL AGENTS FOR

Danish and Irish Butter

IN TINS.

WRITE FOR OUR EXPORT PRICE LIST.

Buyers should specify EILLS & COMPANY'S Goods
on all Indents.

OFFICE:

12 Hanover Street. - LIVERPOOL, Eng.

Special rates to Canadians under the New
Preferential Tariff.

ESTABLISHED 1870.

Codes—A.B.C. 4th Edition. LIEBEKES, PRIVATE.

PEPPER

All Ground Peppers Guaranteed absolutely Pure. Peppercorns, Shells and Broken, and every description for Export.

GRINDERS.

Charles Johnson & Co., VICTORIA MILLS, Liverpool, England.

Special Prices to Canadians under the New Tariff

that the shipyards of the world are generally busy now, as explanatory of the extreme dullness in the sea-carrying trade. The London Economist says there is certainly at present an oversupply of tonnage in the world, and that the volume of merchandise requiring sea transport will be less in the near future than it has been in the recent past. A leading reason for the latter prediction is the short corn crop in the United States. But there is a short wheat crop on the other side. Our wheat exports are more than making up for the decrease in corn shipments. The short corn crop, in the opinion of the Economist, means a diminished export of oil-cake, which will be needed at home to replace the corn that is lacking, and the short corn crop will have the further effect of decreasing the amount of provisions to be exported from this continent. This is proving altogether too much. The corn crop is short, but it is not nearly so short as it looked at the end of July as if it would be. From the time the drouth was broken there has not been the least anxiety in the corn and pork States on the score of feed for stock. And, if oilcake is going to replace corn, then what reason is there to anticipate a shortage in provisions? The export of oilcake and oilcake meal was more than twice as great last month as in September, 1900. Exports of bacon and hams increased last month as much as the exports of lard declined. When shipbuilding has

been overdone it is an odd time to insist that the proceeds of taxation should be used to stimulate still further construction.

—Our correspondent at Uxbridge, Ont., writes: Things generally, in this part of Ontario, are looking well. Farmers have all their turnips in, an enormous crop; and their ploughing is well advanced. Fall wheat was very poor here, and spring wheat, oats and peas suffered severely from the long drought, and excessive heat. Corn was a great crop, and grass has been good throughout the whole season. I think that the farmers in general will be able to meet their bills this fall.

—The West India Commission has issued a despondent circular, announcing that the invitation sent to the United States to participate in the conference on the sugar bounties will involve further delay, and that the conference is not likely to assemble this year. "It is difficult to avoid suspicion," says the circular, "that these constant postponements may be had in view of the impossibility of any legislation affecting bounties until after the beet campaign of 1902-03. If this surmise be correct, the position of some of the West Indian Islands promises to be very critical.

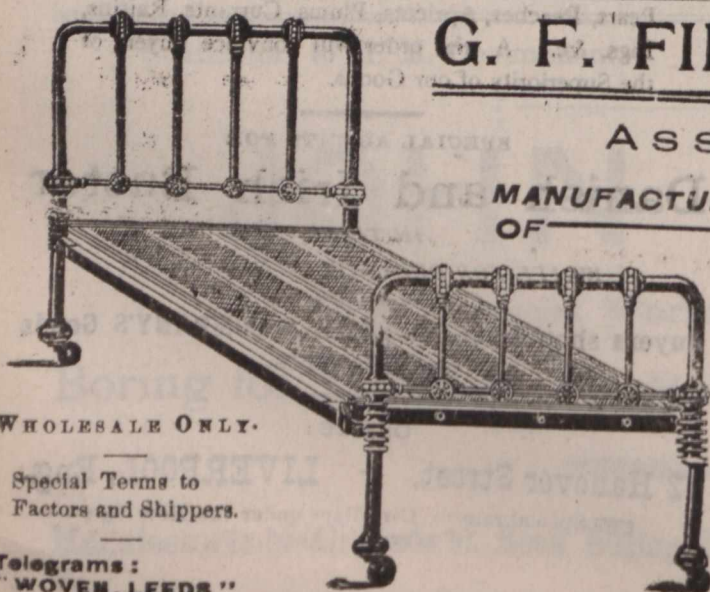

G. F. FINISTER, Crown Street,
LEEDS, ENG.

Assembly Works,

MANUFACTURER
OF

BEDSTEADS.

Folders, Chair-Bedsteads, Wire Spring Mattresses,
and Coppered Diamond Spring Mattresses.

WIRE MESHES FOR MATTRESS MAKERS.

Angle Irons and Dovetails for Wood Bedsteads.

Special terms to Canadians under the New Preferential Tariff.

WHOLESALE ONLY.

Special Terms to
Factors and Shippers.

Telegrams:
"WOVEN, LEEDS."

Johnson & Tucker

Wilmington,
Hull, England.

(Late SHEPHERD, HILL & Co.,

Pugmill
with
Patent Polygon
Mouthpiece.

For Preventing Lamination
in the Clay.

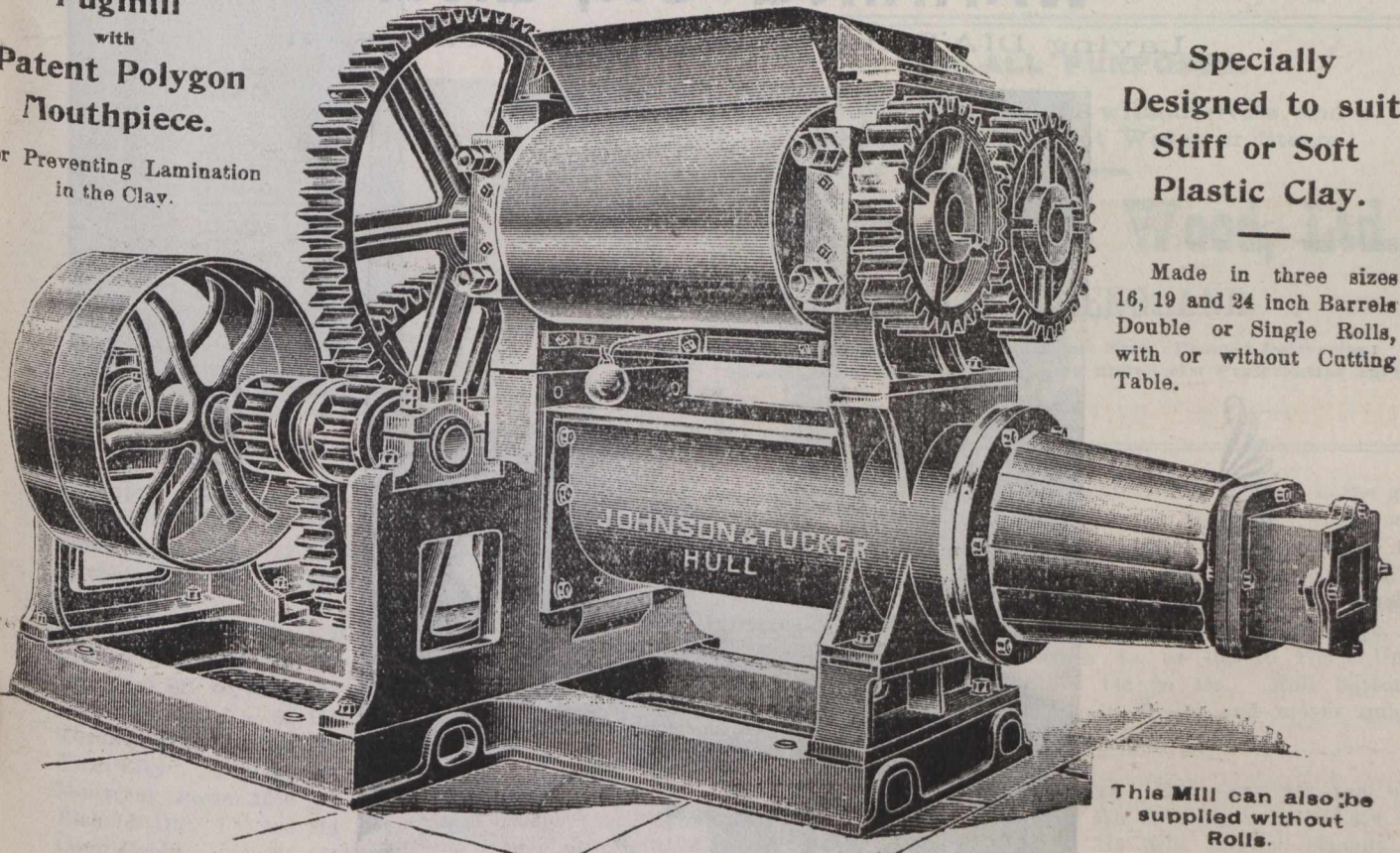

Specially
Designed to suit
Stiff or Soft
Plastic Clay.

Made in three sizes
16, 19 and 24 inch Barrels
Double or Single Rolls,
with or without Cutting
Table.

This Mill can also be
supplied without
Rolls.

THE MONTREAL STREET RAILWAY.

The statement presented at the annual meeting of the Montreal Street Railway Co. shows that the earnings continue to increase, as is shown by the following statement:

The past year's business shows a net profit of \$649,251.51, as compared with \$647,246.64 for the previous year. Out of this amount four quarterly dividends of 2½ per cent. each has been declared, amounting in all to \$551,700, leaving a surplus of \$97,551.51, of which amount the sum of \$50,000 has been added to the contingent account, and the balance, \$47,551.51, has been added to the surplus account. An amount of \$23,276.67, expended during the year on special renewals, has been charged against the contingent account. The road-bed, rolling stock, buildings and other property of the company have been efficiently maintained.

While the increase in the Company's business during the year has been most satisfactory, the operating expenses show an increase of 11.32 per cent. over last year. This increase is mainly due to the increased cost of

coal and increased expenditure required for the maintenance of the road-bed and rolling stock of the Company.

1250 horse-power, one quarter of the amount contracted for with the Montreal & St. Lawrence Light and Power Company (formerly the Chambly Manufacturing Company) has been in successful operation at William Street Power House since the 26th of March last.

In addition to this electrically driven plant, the Company has purchased and installed two steam units, capable of developing 3,000 horse power. In doing so your directors have established the policy of having duplicate plants capable of meeting all contingencies and providing for the increase in the Company's business.

The rolling stock has been increased during the past year by addition of 31 motor cars, fully equipped; also one rotary snowplough with equipment.

During the past year the Company has paid the City of Montreal the following amounts: Tax on earnings and other taxes \$94,776.10; on account of snow clearing \$79,171.65, making a total of \$173,947.75.

Your Directors intend in future to publish a monthly statement of the Company's operations, showing the gross and net earnings.

Respectfully submitted,
L. J. FORGET,
President.

46,741,660 PEOPLE CARRIED.

	1901.	1900.	1899.	1898.	1897.	1896
Gross Receipts	\$1,900,680.09	\$1,769,904.78	\$1,660,775.93	\$1,471,939.65	\$1,342,367.78	\$1,265,898.39
Increase 1901 over 1900 7.39 p.c.						
Operating Expenses	1,105,266.89	992,925.11	912,949.66	764,884.35	736,428.60	710,864.70
Increase 1901 over 1900, 11.82 p.c.						
Operating Expenses	112,341.78					
Per cent. of car earnings						
Net Earnings	58.52	56.34	55.23	52.15	55.05	56.48
Increase 1901 over 1900, 2.87 p.c.						
Net income p.c. of capital	18,433.53					
Passengers carried	11.80	12.63	13.19	13.00	12.41	11.55
Increase 1901 over 1900, 7.79 p.c.						
Transfers	3,379,298	14,215,784	13,194,974	12,060,857	10,508,603	8,765,903
						8541,520

ASSETS.

	1901.	1900.
Cost of Road and Equipment:		
Construction, etc.	\$3,239,814.03	\$3,162,843.41
Equipment, etc.	2,839,764.42	2,555,365.02
Real Estate and Buildings	1,588,739.01	1,557,785.47
M.P. & I. Ry. Co.'s Stock and Bonds	1,105,485.06	
	\$8,773,802.52	\$7,275,993.90

CURRENT ASSETS.

	1901.	1900.
Stores	\$ 76,619.60	\$ 48,255.71
Accounts Receivable	61,789.49	43,397.82
Cash in bank and in hand	325,987.98	178,317.20
Cash on deposit with City of Montreal	25,000.00	25,000.00
Balance New Stock	57,193.75	
Call unpaid		
	546,560.82	294,970.73
	\$9,320,363.34	\$7,570,964.63

LIABILITIES.

Capital stock	\$6,000,000.00	\$5,497,055.00
Bonds:		
5 p.c. payable March 1908	292,000.00	292,000.00
4½ p.c. payable August 1922	681,333.33	681,333.33
Mortgages	6,034.51	6,034.51
	6,979,367.84	6,476,422.84
Current Liabilities:		
Bank of Montreal loan	1,100,000.00	
Accounts and wages payable	103,915.77	69,587.79
Accrued interest on bonds	5,150.00	5,150.00
Accrued Tax on Earnings	98,006.21	85,081.62
Employees' Securities	7,626.60	7,118.60
Unclaimed Dividends	1,956.57	1,956.57
Unredeemed Tickets	13,338.23	16,942.35
Suspense account	63,608.08	49,063.07
Montreal P. & I. Ry. Co.	9,267.41	
Dividend payable Nov. 1st, 1901	139,200.00	135,000.00
	1,542,068.87	369,890.00
Contingent Account	191,056.42	164,333.09
Surplus	607,870.21	560,318.70
	798,926.63	724,651.79
	\$9,320,363.34	\$7,570,964.63

The meeting was largely attended and was marked by some interesting features. In answer to Mr. Boas, the manager, Mr. F. L. Wanklyn, went into a lengthy explanation as to the expenditure and revenue, saying that to earn \$126,000 extra, there was an increase of \$50,000 in the power account alone. Coal had greatly increased in cost. In 1898, the company had paid \$2.75 per ton; in 1899, \$2.40; in 1900, \$2.93; and in 1901, \$3.73, or a difference of 80 cents over last year. They would, in fact, have had to pay \$4.05, had not the company begun to import from Newcastle, thus causing the coal companies to reduce their rate. It was also decided to

The St. Helens Cable Co., Ltd., WARRINGTON, ENG.

Laying DIA'S Impregnable Paper Cables on



WESTMINSTER BRIDGE, LONDON, Eng.

NOTE—Buy British Cables, under the New Canadian Preferential Tariff, 33 $\frac{1}{2}$ in favour of English Goods.

set aside \$100,000 from the surplus in order that the company might do its own underwriting and thus save the \$16,000 now paid annually in premiums.

The election of directors resulted in the present Board being re-elected, and at the subsequent meeting the Hon. L. J. Forget was re-elected president; Mr. Jas. Ross, vice-president; and Mr. F. L. Wanklyn, general manager.

FINANCIAL.

Montreal, Thursday E'vg,
November 7th, 1901.

The Street Railway meeting heard some plain speaking by Mr. Boas who, apparently has been misled, or, who represents some one who has been, in regard to the policy of the directors in regard to financing for the purchase of the Park & Island line. Mr. Boas is not alone in thinking that there has been more speculative dealing in the stock of the Street Railway than arose from what was known to the public. Some one must have dropped a considerable amount of money on this stock, as it is selling to-day at a decline of 15 to 20 points from prices a few months ago. There

were then no conditions existing to make the stock more valuable than it is to-day, the higher price and the lower are simply the result of speculation and outsiders know nothing to guide them as to what future prices will be. The Dominion Cotton Co., having passed the dividend, accounts for low figures it has fetched, to-day the sales being at 47. Denial has been given that the Power & Light Co. and Street Railway Co. were contemplating amalgamation. The future may show that there was ground for the rumour. More gold is going out from New York to Paris, naturally enough, in New York gold is far in excess of needs, while in Paris is far below the needs of the market. Air flows into a vacuum not more surely than gold to where it is in demand. Some of the metal is for London, which has found it needful to fill up the gap in its gold reserve made by sending supplies to Paris. Consols keep low at 91 $\frac{1}{4}$, a decline of one point since 30th October. Bank returns in the States show very large expansions, that indicate the volume of business being done is beyond precedent. The enormous enlargements in productive machinery are such as to excite some apprehension as to what will happen when the boom is over. The reaction will be as unprecedented in extent as

the expansion has been, as the higher the pendulum rises on the right the higher it will rise on the left when the return swing is made. The local stock market has not been very lively this week. Yesterday Pacific in good sized lots went for 112 to 112 $\frac{1}{2}$, to-day the range has been 112 $\frac{1}{4}$ to 112 $\frac{3}{4}$. Dominion Cotton, after touching 47, will retire from attention. Twin City has been lively at 100 $\frac{1}{4}$ to 100 $\frac{1}{2}$, to-day, 101 was paid. A few Street Railway sold for 271 $\frac{1}{4}$. At this date a year ago large sales were made at 281. Heat & Power has gone to 96. Steel, common, 29; preferred, 81 $\frac{1}{2}$. Bank stock quotations: Montreal 261; Hochelaga, 145; Toronto, 233; Merchants, 152; Ontario, 123; Molsons, 205 $\frac{1}{4}$; Commerce, 157. Paris, exchange on London, 25f. 10 $\frac{1}{2}$ c. Berlin, 20m. 41pf. Local foreign exchange, 60's, 9 to 9 $\frac{1}{8}$; demand, 9 $\frac{1}{4}$ to 9 $\frac{3}{8}$. Money rates remain unaltered.

The following is a comparative table of stocks for week ending Nov. 7th, supplied by Chas. Meredith & Co., Stock Broekers, Montreal:

Shares.	Average same date last			Year.
	sold.	Hight.	Lowst.	
Montreal	26	261	260 $\frac{1}{4}$	257
Molsons	73	205 $\frac{1}{4}$	205	187

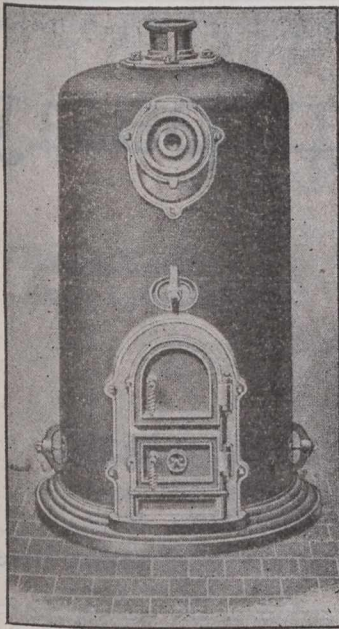

Telegrams:—"Lumby, Halifax, Eng."

BOILERS

FOR ALL PURPOSES.

All Wrought WELDED without rivets, and without seams for Hot Water or Steam.

Lumby, Son & Wood, Ltd.,
HALIFAX, ENGLAND.

Finest Catalogue in the Trade Post Free. Prompt Deliveries.
Special terms to Canadian buyers under new Preferential Tariff

Toronto	4 233	233	238
Merchants	37 153	152	157
Commerce	82 156 $\frac{3}{4}$	156 $\frac{3}{4}$	150
Hochelaga	30 145	145
Miscellaneous.			
Can. Pac. Ry.6471 112 $\frac{1}{2}$	110 $\frac{5}{8}$	87 $\frac{7}{8}$
Duluth S.A. pfd.	100 20	20	13 $\frac{1}{2}$
Montreal St. xd997 272 $\frac{3}{4}$	271	278 $\frac{3}{4}$
Winnipeg Ry.	50 114 $\frac{3}{4}$	114 $\frac{3}{4}$
Toronto St.	326 117	115 $\frac{3}{4}$	108 $\frac{5}{8}$
Twin City1025 101	99 $\frac{1}{2}$	63 $\frac{1}{8}$
Montreal Power.	1256 97	95 $\frac{3}{4}$
Rich. & Ont.	188 114	111 $\frac{3}{4}$	108
Com. Cable675 181 $\frac{3}{4}$	181 $\frac{1}{2}$	171
Montreal Tel.	54 173	171 $\frac{3}{4}$	169
Bell Tel.	28 174	171	169
Montreal. Cot.	187 121 $\frac{1}{2}$	116	137 $\frac{1}{2}$
Dom. Cotton	999 50	45	96
Merchts. Cot.	75 102	101	127 $\frac{1}{2}$
War Eagle	500 14	14	104
Payne2000 15	15	79 $\frac{3}{4}$
North Star	500 25	25	90
Dom. Coal, com.2485 48 $\frac{1}{2}$	46 $\frac{1}{2}$	40
Do. pref.	113 119	118 $\frac{1}{2}$	114
Dom. I. & S. com	355 30 $\frac{1}{2}$	27 $\frac{1}{2}$
Do. pref.	235 82	81
Can. Col. Cot bd	1000 98	98	98 $\frac{1}{2}$
Dom Coal bds1000 110 $\frac{1}{4}$	110 $\frac{1}{4}$	100 $\frac{3}{4}$
Dom. I. & S. bd	61000 81	80

BRAZILIAN EXCHANGE.

For week ending Nov. 5th, 1901.

Oct. 30	11 $\frac{7}{8}$ d
31	11 $\frac{7}{8}$ d
Nov. 1	11 27-32d
2
4
5	11 $\frac{3}{4}$ d-7 $\frac{1}{8}$ d

MONTREAL WHOLESALE MARKETS.

Thursday, Nov. 7th, 1901.

To the lines of merchandise dependent on weather conditions, the past week has not brought the share of business necessary to ensure profit and bespeak good trade ahead. Shoes are comparatively neglected, rubbers remain in hiding and merino underwear is yet occupying the place which colder weather would have caused it to vacate in favour of the more comfortable Scotch wool fabric. Hardware and metals are steady without quotable change. Holiday necessities assist in lowering some hardware sundries at this season and in these the full share of trade is shown. Dry goods importers notice with pleasure the closing months of the year resulting little in the way of loss. An old-established retail firm in Toronto was forced to go under this week, but few will lose thereby, as the total will not be far beyond \$21,000, largely looked after by one firm, whose account is not new. Dairy produce is about holding its own, the English markets showing up better and proving more favorable to Canadian butter each week, which now commands good prices there. The grocery trade have been again disturbed by a further decline in sugars, which are down to almost 4c for best. For the individual retailer this last cut will not show to advantage, as some cut-price firms will begin selling retail at 4c, and thus force trade toward their more extended counters. Leather is in active movement on export account. Flour and feed are under brisk demand.

BUTTER.—The market is showing little change, although an easier feeling

is noticeable. The demand keeps good for all choice qualities which meet with ready sale. Exporters are taking fancy creamery at 20 $\frac{1}{2}$ c to 21c and good lots at 19 $\frac{1}{2}$ c to 20c. Townships dairy is dealt in at 19c to 19 $\frac{1}{2}$ c, and Western do. at 16c to 17c. Under grades, 14c to 15c. Roll butter is coming in freely and moves quickly at 16c to 17c.

CEMENTS, ETC.—Arrivals for week ending 5th instant, were 158,452 fire-bricks, 315 brls. English cement and 7,480 brls. Belgian and German cement. Trade is confined to jobbing orders. U.S. cement, although subject to a 20 p.c. duty, is making heavy inroads on the trade, much of the Government work on the Montreal harbor this season having been done with it. Being sold in bags which are redeemable at a price, is one of the inducements.

CHEESE.—There is no improvement in the market, which is still largely supplied. Prices are heavy and in favour of buyers. Choicest western is held at 9c to 9 $\frac{1}{4}$ c; eastern at 8 $\frac{3}{4}$ c to 9c. At factory points: Woodstock, Ont., Nov. 6.—Factories boarded 5,485 boxes; 1,785 colored and 3,700 white. Bidding slack at 8 $\frac{3}{8}$ c, and going as high as 9 1-16c. No sales.—Ormsdown, Que., 6.—Offerings consisted of 560 white cheese and 60 colored. Sales, 90 white and 60 colored, at 8 $\frac{5}{8}$ c.—Stirling, Ont., 6.—1,750 white were boarded; sales: 750 at 9c; 600 at 9c; 210 at 9c; balance refused at 8 15-16c.—Picton, Ont., 6.—Fifteen factories boarded 1,289 boxes; 8 $\frac{3}{4}$ c bid; 199 sold.—New York markets: N.Y. State, full cream, small, colored, September, fancy, 10 $\frac{1}{4}$ c to 10 $\frac{3}{8}$ c; do. October choice, 9 $\frac{3}{4}$ c to 10c; do. white, September, fancy, 10 $\frac{1}{4}$ c; do. choice, 9 $\frac{3}{4}$ c to 10c; do. good to prime, 9 $\frac{1}{4}$ c to 9 $\frac{1}{2}$ c; do. common to fair, 7c to 9c.

DRY GOODS.—Wholesalers generally speak hopefully of the situation. In spite of the warm and unseasonable weather, which has delayed buying, the volume of business during Octo-

El Padre Needles

10 Cents.

VARSLITY,

5 Cents.

The Best

CIGARS

that money, skill, and nearly half a century's experience can produce.

Made and Guaranteed by

S. DAVIS & SONS,

MONTREAL, Que.

Contractors to the Admiralty, War Office, &c. Tel. Addresses, "Para," Manchester, "Flagship," London, "Tinto," Glasgow.

Irwell Rubber Company

Limited.

HOSE and BELTING

Ordsall Lane, Salford, Manchester, England

Branches:—London, Eng., 3 Jewry Street, E.C., Hull, Eng., 53 Whitefriargate,
Glasgow, Scotland, 25 Hope Street & 98 Holm Street.

ber was most satisfactory and the trade seem to think that the cooler weather which must soon set in will make the returns for November particularly good. The paper maturing on the 4th was exceptionally well met. In the North West the situation seems bright. The threshing has turned out much better than was expected and farmers are paying their bills and buying more goods. There are but few failures and it is generally believed that the repeat orders will be large. In dress goods the orders placed have shown more freedom in the selections, and new lines will display a very full and varied assortment. As far as purchases go for next season there seems to be an unmistakable tendency toward the soft draping effects, inclining to sheer fabrics in almost every line, embracing veilings, batiste, albatross, crepe de chine and similar materials. As one of the features of the demand so far albatross cloth may be picked out as having appealed to the early buyer. Jobbers have taken hold of this with comparative freedom. The lines bought include a wide range of colorings. Another fabric in which the manufacturer has a great deal of faith is the prunella. This is being taken largely in black, though popular colors are by no means neglected. The granite cloth is also looked upon as excellent property.

Eggs.—Receipts light, market firm and advancing. Good demand, both local and export. New laid sell at 21c to 22c; straight gathered, 17c to 18c; best candled stock, 15c to 16c; No. 2, 13c to 14c; limed, 14½c to 15c. A grade of eggs, faultlessly fresh and entirely unacquainted with modern shipping, is sold in limited numbers to limited customers in Montreal for 50c to 60c per doz. The assured knowledge that these eggs are of latest production gains for them the custom which makes their existence short and sweet.

FISH.—The market holds firm. Salt herring and green cod are scarce and likely to advance. For fresh fish the demand is active, with prices holding steady. Quotations are given on another page.

FLOUR AND FEED.—Millers are being rushed with orders for local needs now that the close of river navigation is near. Winter rail rates will go into effect on the 15th instant. Rates from Winnipeg east were advanced 10c per brl. on the 1st instant. Export trade is also brisk owing to the last steamers having left European ports for Montreal for this season. Feed of all kinds is likewise in brisk demand, with prices unchanged except for mouillie which has been advanced. Quotations are given on another page.

Debenture Sale.

TENDERS addressed to the undersigned, marked "Tender," will be received up to and including the 16th day of November, 1901, for \$18,000 4 per cent. Town of Pembroke Debentures, payable in Twenty Annual instalments from 20th of November, 1901.

T. M. SKINNER,
Chairman Finance Committee,
Pembroke, Ont.

An advance is reported in Manitoba bran to \$18, and shorts to \$20 per ton.

GREEN FRUITS.—There is a reduction of 50c per barrel on Jamaica oranges. Lemons, 300s, are slightly lower. The life which is usually apparent in the export apple trade from this port, is scarcely visible this season, this even affecting the cable companies, which find a lack of quotations. Choice apples are wanted in the English markets, at 18s to 23s, as to variety. Quotations are: Apples, barrels, \$2.50 to \$5.00; California Valencia oranges, \$4.50 to \$5.00; Jamaica oranges, \$5.00 barrel; lemons, 360s, \$2.75; do. 300s, \$4.00 to \$5.00; bananas, 8-hands, \$1.00 to \$1.35; No. 1, \$1.50 to \$1.75; extras, \$2.00; limes, per 100, \$1.50; new figs, mats, 3½c per lb.; do. boxes, 8c to

Established 1870.

Telegraphic Address: "ARTESIAN, Manchester."

Water Supplies

Increased Threefold by
THOMAS MATTHEWS' PATENT

Deep-Well and Bore-Hole Pump

Specially Adapted for all Trades
requiring Large Quantities
of Water.

BORE HOLES ANY SIZE and DEPTH. Consultations in respect to Water Supplies. Careful Analysis made of Water from Bore Holes, and Reports as to their Suitability for Manufacturing Purposes. IMPROVED TUBE-DRIVEN WELLS. MILLWRIGHTING, STEAM ENGINES of every description, &c. Prompt Personal attention to Repairs and Breakdowns.

THOS. MATTHEWS, HYDRAULIC ENGINEER, Pendleton, Manchester, ENGLAND.
Special terms to Canadians under the New Preferential Tariff.

BROWETT, LINDLEY & CO.,

(1899)—LIMITED

Patricroft, nr. Manchester, Eng.

MANUFACTURERS OF

High-Speed
Self-Lubricating

.. STEAM ENGINES..

Two-Crank and Three-Crank Compound, and Three-Crank
Triple Expansion Type from 40 to 3000 HORSE-POWER.

Engines ON ORDER for the following Installations : corporations of Salford, Rochdale, Hull, Swindon, Kirkcaldy, Accrington, Middlesbro', Hornsey, Hendon, Beckenham, Colwyn Bay, Long Eaton. Also for Trafford Park Power Company, Sir W. G. Armstrong, Whitworth & Co., Walter Dixon & Co., British Electric Traction Company, and many others, amounting to a total of over **35,000 Horse-Power.** 33 1/3 per cent. in favor of English Dynamos.

Telegrams : Manchester
"CURRENT."

HEAD OFFICES
Ordsal Station Works,
SALFORD, MANCHESTER.

DORMAN & SMITH,

Manufacturing Electrical Engineers,

ORDSAL STATION ELECTRICAL WORKS,

Salford, Manchester, Eng.

Telegraphic Address:—"DAZZLE, MANCHESTER." A.B.C., Code.

Donovan & Co., Ltd.,

Successors to

J. S. Leach & Co., Ltd.,

Engineers, Tin & Copper Smiths.

Designers of Special Machinery.

Broughton Bridge Iron Works,

SALFORD, MANCHESTER, ENGLAND.

12c per lb.; new dates, 4 1/2c per lb.; nuts, Pecans, extra large, 16 1/2c per lb.; large, 15 1/2c; walnuts, 11c; almonds, 12c per lb.; chestnuts, 10c; peanuts, 10c; filberts, 10c; cocoanuts, \$3.25; California plums, \$2 per box; California peaches, \$1.50 do.; onions, Canadian, barrels, \$2.50; Canadian grapes, 25c per small basket; Tokay grapes, \$3.25 to \$3.50 per box; pears, per brl., \$4.00; boxes, Canadian Bartletts, \$1.65; brls. sweet potatoes, \$2.50 to \$3.50; small crates Spanish onions, 85c; Cape Cod cranberries, \$7.25; to \$8; Malaga grapes, per keg, \$5.50 to \$6.50; red peppers, 35c per basket.

GREEN HIDES.—The only quotable change in the local market is in lamb-skins, which have been advanced to 55c, in keeping with the advancing season. Beef hides hold steady at 8c, 7c and 6c as to grade. Trade, which had been fairly good for some weeks, has again fallen off. The New York market this week showed a decidedly firm tone with tanners ready buyers at quotations. Offerings were confined to small lots. The Chicago market showed packers as sold ahead, particularly on native steers. A firm tendency ruled at 14c for native steers, 14c for Texas, 12 1/2c for butt brands, 12 1/4c for Colorados and 12c for heavy native cows. Country hides were firm at 9 1/2c to 9 3/4c for No. 1 buff.

GROCERIES.—A record price was quoted for sugars this week when a reduction of 10c per 100 lbs. for all kinds brought standard granulated down to \$4.20; Acadia granulated to

Registered Telegraphic Address:—"FRYER, DUBLIN."

Awarded GOLD MEDAL, LONDON, 1900.

FRY & CO.

Established 1730.

Silk Tabareth and Satin Carriage Lining, and
Worsted and Silk Lace Manufacturers

115 & 116 Cork Street,
DUBLIN.

Any Design or Material Made or Supplied.
Best firms in Canada on our Books.

N.B.—Goods carefully packed and delivered f.o.b., Liver pool. Trial Orders respectfully solicited.

Will much esteem Canadian Orders and guarantee all and every item of Carriage, two and four-wheeler trimming which we will supply to be the very best. Our Motto is:—Very reasonable prices and genuine material and fastest colours. Leathers, Cloths, &c., not our actual manufactures best makes supplied at bare cost prices, when ordered with our own manufactures,

Telegraphic Address: "ELKANAH, HALIFAX."

National Telephone, No. 183.

Makers of all kinds of DYEING and Finishing Machinery.

ELKANAH HOYLE & SONS, LIMITED,**MILLWRIGHTS, ENGINEERS, MACHINE MAKERS,
AND IRONFOUNDERS,****F. HORATIO CLIFFE,**
Managing Director.**Waterside Works, HALIFAX, ENG,****Sole Makers of Messrs. Samuel Kirk & Sons' Woodhouse, Leeds, Patent Machines for Improved Cloth Finishing.****Sole Makers of Reffitt's Patent Pressing Machine for Soft Goods****Sole Makers of Reffitt's Patent Continuous Steaming machine.****Makers of Hydraulic and Screw Presses on the most improved principles, with Telescopic and Elbow connections. Cotton Baling Presses and Baling Boxes, Patent Wrought-iron Steam Press Plates, and Patent Malleable-iron Glands for Press Cylinders, so that leathers can be put in without taking the plates out.****Makers of every description of Hydraulic Pumps, worked either by HAND or POWER, with or without Steam Engine attached.****Makers of all kinds of Machinery, on the most improved principles, for DYEING, DRYING and FINISHING of all kinds of TEXTILE FABRICS, such as Orleans, Cobourgs, Lastings, Serges, Paramattas, Baratheas, Henriettas, Lamas, Cashmeres, Repe-de-Lain, Merinos and Manile Cloths, and all other kinds of BRADFORD MANUFACTURED GOODS, viz.: Crabbing, Singeing, Scouring, Washing, Drying, Starching, Tentering, Stretching, Calendering, Mordanting and Hot-pressing Machines.****Dyeing Machines, for Blacking, Blueing, Buffing, Saddening, Chroming, Padding, Jigging and Washing-off Machines.****Melange Machinery for the Dyeing, Drying and Printing of wool "Sliver."****Stead and Gledhill's Patent Steaming Apparatus.****Stead and Appleyard's Patent Black Rolling and Steaming Apparatus.****Stead's Improved Felt-hardening Machine, Wet and Dry Finishing and Tinting Machinery, for Mohairs, Lustres, Poplins, etc.****Wet Finishing Machines, with from One to Seven Pairs of Nip Rollers, with Drying Machines attached.****Poplin Machines, for Paraffin Wax Stiffening.****Gas Singeing and Brushing Machines.****Worsted Coating Scouring Machine, to run Piece at full width.****Tinting Machines, with from One to Three Sets of Nip Rollers. Warp Dyeing Machinery, Bleaching and Sizing DRYING MACHINES, for Cotton and other Warps.****Patent Expanders, to keep pieces out at width.****Hydro-Extractors, both turned from underneath and above.****Grinding Mills, for Indigo, Lac and Argols.****Soap-scouring Machines, Milling Machines, Hot-air Tentering and Drying Machines, for the "Estamene" Finish.****Also Makers of Steam Engines for working the above Machines, either separate or combined, of all descriptions.****Messrs. Ingham and Butterfield's Patent Rigging Machines.****Calenders made with Wood, Iron, Copper, Brass, Steel, Cotton and Paper Bowls.****Horizontal Hydro-extractors with Copper Cylinder.****Damping Machines.****Cold Calendering Machines, with Five Rollers.****Improved Lancashire Jiggers.****Makers of the Newest Construction of Machines, for the Dyeing, and Finishing, of Cotton Velvets, Velvets, Plush, etc.; Treadles, Pegging Machines, Jiggers, Tubs, Cutting machines; Waxing, Painting and Brushing Machines; Lustreing, Tentering, Beating Nelles, One Cylinder Brush, and Damping Machines, Dye Vats, etc.**

THE IMPROVED

Lancashire Steel Potato Peeler.(Also for Apples, Carrots,
Turnips, Cucumbers, &c.)Saves 1 lb. of Vegetable in 6 lbs., and Work done
in a quarter of the time.

Sole Maker:

R. E. COLLINGWOOD, - Rochdale, Eng.
Special prices to Canadians under the New Tariff

\$4.05, and branded yellows, \$3.35 to \$3.90; powdered and cut-loaf varieties in proportion, as given in prices current on another page. Such extremely low prices on sugars will set retail grocers to thinking where any margin of profit can possibly come in for the handling of this article, which not only constitutes a large percentage of the daily turn over of goods, but is subject to greater loss in weighing than anything in the stock. The tendency is for the establishment of a lower level as time goes by and the art of raising sugar beets and cane is brought down to as fine a basis as is now the case in refining the raw product. London cable advices reported a firm market for raw beet sugar at an advance in prices of $\frac{3}{4}$ d to 7s $\frac{2}{4}$ d for November delivery and 7s $\frac{3}{4}$ d for December delivery; cane was neglected and quoted nominally unchanged. Other groceries are not materially changed. The comparatively low price of currants, following the almost prohibitive price of last year, will bring them more than

ever into general use. Prices are steady here at $4\frac{3}{4}$ c to 7c, as to kind. Foreign cables this week refer to the market as somewhat higher. Late London mail advices say of teas: — "Sales this week consisted of 27,000 Indias and 26,000 Ceylons, There was an advancing market for all kinds of tea under 8d, or 16c, that is, ex auction room London, or equivalent to about $17\frac{1}{2}$ c to 18c New York. The commonest kind of tea closed at 1c to $1\frac{1}{2}$ c dearer than the week before, and better grades show about a cent higher. Finest grades are somewhat irregular but general trend of the market was to higher prices, and lowest quotations for comon teas are 6c to $6\frac{1}{4}$ d London." A cable from Smyrna reported an advance of 3s per cwt. there on sultana raisins.— A cable from Malaga states that the market there is advancing on both raisins and almonds.—A cable from Smyrna states that the market there on figs is higher, and that packing has practically ceased.—Commenting on the Pacific Coast prune outlook a letter received this week states that notwithstanding the early promise of a good export outlet for California prunes there has been a very disappointing demand, and holders are beginning to wonder what is going to become of the crop. Already the competition from Oregon is being felt and it looks as though growers there were prepared to meet the views of buyers in all quarters. From the East the apathy of buyers is dis-

tracting. There seems to be no desire to purchase for prospective requirements, everybody being satisfied to fill orders as they come in. The demand from the Central West has been more encouraging, but the tendency to lower values shown among holders here has affected buyers, and no one now wants to load up until the future course is certain. The influence of the holdover from last year is felt seriously. It is figured up to 30,000,000 lbs, but may be more than that. The new crop won't be less than 50,000,000 lbs. The estimated production in Oregon and the Northwest is around 30,000,000 lbs., and on the low basis offered seems to be more attractive to buyers.

IRON AND HARDWARE.—The metal market is firm under a strong demand which bids fair to increase until the close of navigation, although there is no marked advance in prices. The demand for pig iron is large but there is little disposition to buy further ahead than the coming in of winter freight rates. Cutlery is beginning to feel the holiday demand and sporting goods are selling unusually well. There is a steady enquiry for all the staple lines and in some of them the trade is closely sold up. Copper is the one weak spot. The trade seem certain that a cut is coming and will only buy from hand-to-mouth. The improvement in London, due to the withdrawal of the Chili bars bought on the first break in September has

R. J. Ward & Sons,



Military Musical Instrument Manufacturers.

Wholesale Importers
and Exporters of

General Musical Merchandise,

10 St. Anne Street, LIVERPOOL, Eng.

not been felt here. As usual in November a number of country buyers are in town sorting up for their winter stocks and this has rendered the warehouses especially active. In the United States advices say that there is no abatement of the activity in iron and steel in the West, but in the East the movement while quite large does not seem to be on as liberal a scale as at other points. Advices from Pittsburg are to the effect that furnaces making foundry iron are pretty well sold up for the first half of next year.

LEATHER AND SHOES. — Leather dealers report a fair trade doing with prices holding firm. There is a distinct scarcity of jobbing sole leather, the supply in this not having been equal to the demand for some months. The export movement is good, supplies going steadily across with no sign of decreased trade. Shoe manufacturers speak well of the spring outlook, and some are preparing for a record season. New York reported the leather market firm, with an active call for shipments on outstanding contracts.

“PIONEER” GOLDEN FLAKE CAVENDISH TOBACCO.

MADE IN LIVERPOOL, ENGLAND.

TRADE PRICE :

1/2 lb. tins.....	\$1.20
3/4 lb. tins.....	\$1.25
1/2 lb. package.....	\$1.30
1-16 lb. package.....	\$1.30
Per lb.	

“Order direct or through your jobber.”

Manufactured by The
Richmond Cavendish Co., Ltd.,
Liverpool, England.

Special prices to Canadians under the
new Tariff.

OILS AND CHEMICALS.—A slight advance is noticeable in linseed oil, raw being now quoted at 77c to 79c and boiled at 80c to 82c. Turpentine has also advanced and is now quoted at 57c to 58c. Olive oil, pure, is higher, being now \$1.05 to \$1.15. Castor oil is steady. Chemicals are moving more

RIPANS

Ripans Tablets are used in my family constantly. If any of us indulge in overeating the Tablets are resorted to at once, and doubtless often when it is really unnecessary. I am continually extolling their merits.

At Druggists.

The Five-Cent packet is enough for an ordinary occasion. The family bottle 60 cents, contains a supply for a year.

A BIG SELLER!!

Everyone in the
Trade should
stock them.



KING'S OWN CARMELS



8a

1d



Manufactured
Solely by
The

Lancashire Steam
Confectionery Co.,

LIVERPOOL,
England.

Special prices to Canadians under the
new tariff.

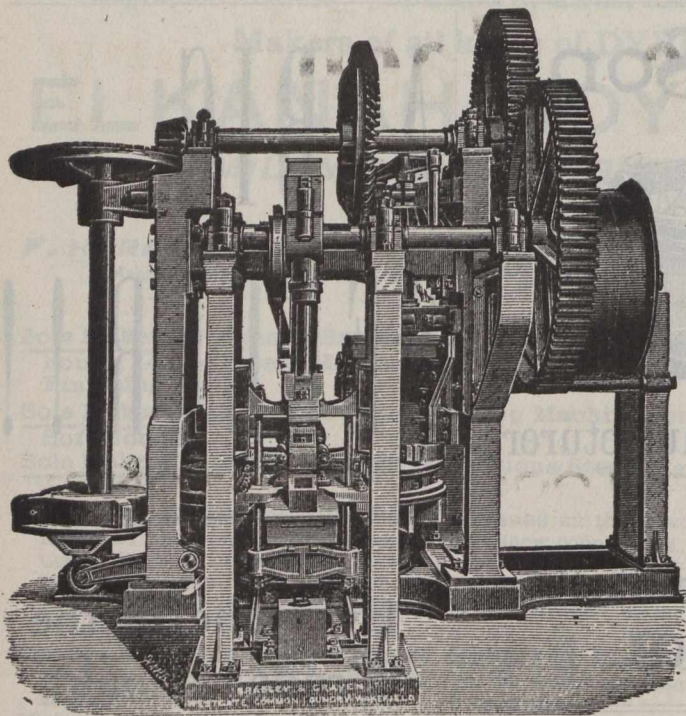

Craven's Patent Brick Moulding and Dressing Machines.

BRICK MACHINERY

For Working all kinds of Clay.

The stiff or semi-plastic system of Brick-making for producing a dense plastic pressed brick ready for immediate removal to the kiln was invented by us 28 years ago, and it is most successfully working in nearly all parts of the world.

Double the Strength of any other Machines in the Market.

Brick plants for producing the best plastic-pressed facing bricks on the most economical system. Awarded Three Highest Medals at Adelaide Exhibition, and the ONLY Gold Medal for Brick Machinery at the Melbourne Exhibition, 1888-9.

Bradley & Craven,
LIMITED

Westgate Common Foundry, WAKEFIELD, Eng.

Manufactured for the Canadian Market, under the new Preferential Tariff, 33 1/2 per cent. in favor of English Goods.

EXTRACT of INDIGO. REDUCED INDIGO.

J. W. EASTBURN,

Raglan Chemical Works:

HALIFAX, ENGLAND.

Special prices to Canadians under the new Canadian Tariff.

freely prior to the advance in freight rates which will go into effect on the 15th instant.

POULTRY AND GAME.—Supplies are increasing and prices are quoted

easier. There is, however, sufficient business passing for all supplies. Turkeys are dealt in at 9c to 10c lb.; ducks, 8c to 9c; geese, 6c to 6 1/2c; chickens, 8c to 9c; fowls, 6c to 7c; partridge, 50c to 80c per brace; wild ducks, 30c to 60c per pair, as to quality; venison, carcass, 5c to 6c, do. saddles, 8c to 10c lb.

PROVISIONS.—Cured meats show no change in price from last report. A good movement is noticeable, both export and local. Fresh killed hogs

are being held back owing to the absence of cold weather and prices on these are steady, being \$7.50 to \$7.75 for heavy and \$8 to \$8.25 for light medium. Abattoir killed are quoted at \$8.50 to \$9. Quotations are: Heavy Canadian short cut mess, \$23 to \$23.50; family short cut clear pork, \$22.50 to \$23.00; pure Canadian lard, in 20-lb. pails, 13 1/2c; compound refined in wood pails, 20-lb., 9 1/4c to 10 1/4c; hams, 14c to 15c; and bacon, 14 1/2c to 15c per lb. Liverpool, Nov. 6.—Beef—Extra India mess, steady, 74s. Lard,

Patent Mica Grease

SAVES 80 TO 90 PER CENT.
OVER COST OF OIL

Used on all kinds of Machinery and specially adapted for India and hot climates.

TRADE MARK.
PATENT MICA GREASE

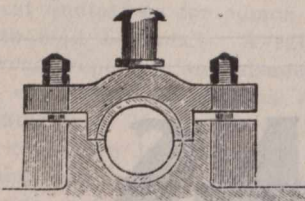

PATENT MICA PACKING
REGISTERED.

Patent Mica-Cotton Packing.
Patent Mica-Asbestos Packing.
Patent Mica-Flax Packing.
Patent Mica-India-Rubber Packing.

Will stand any degree of Heat and are Self-Lubricating. The advantages of these Packings over ordinary Packings are: They do not harden in the Glands. They are more durable. They do not Score the Rods, but put a Mica Surface on them similar in appearance to Electro Plate. They are 25 per cent. lighter than ordinary Packings. All kinds of other Packings, I. K. Valves, &c., in stock and made to order.

"MICA" BELTING SYRUP.

The Harbinger Patent Elastic Metallic Packing

Is Absolutely the Best and Cheapest.

Sole Proprietors and Manufacturers

The Mica Lubricating Company,

(Registered.)

63 King Street, SOUTH SHIELDS, England.

ESTABLISHED 1805.
WILLIAM WHITE

& SON,

WHITE'S

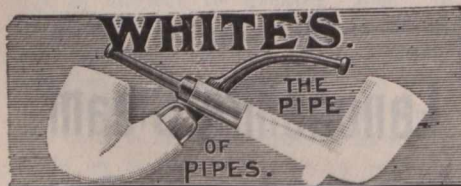

ABSORBENT PIPE

Glasgow, Scotland,

THE LARGEST

Clay Tobacco Pipe

Manufacturers in the World.

OF ALL DEALERS.

Bottle Washing Machinery

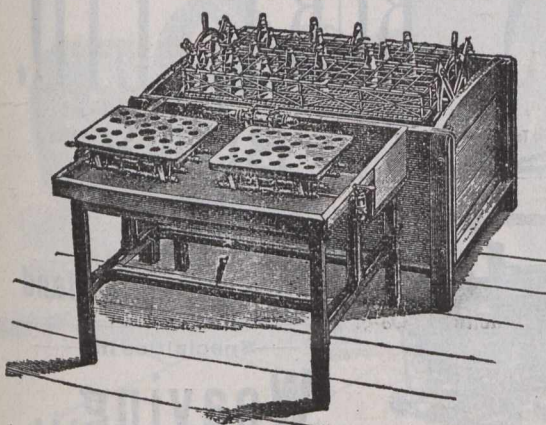

OUR NEW PATTERN "KINGSTON."

No. 2

22-dozen Half-pint Beers.

Fitted with Revolving Rinsers as shewn,

£27

with Bottle Sinker.

OVER 1,000 'KINGSTONS' are now in use.

Machines from £10 to £40.

Original Inventor and Patentee.

D. G. BINNINGTON, Kingston Machine Works, HULL, ENGLAND.

Special estimates to Canadians under the New Tariff.

STOCKS AND BONDS.

NAME.	Par Val's.	Capital Subscribed.	Capital paid-up.	Rest.	Div. last 6 Ms	Dates of Dividends.	Per Cent. Price Nov. 7 (Bid)	Cash value per S.
British North Am.....	243	4,866,666	4,866,666	1,708,333	3	Apl. Oct	123	298 89
Can. Bank of Commerce	50	8,000,000	8,000,000	2,000,000	3 1/2	June Dec	147	73 50
Commercial, Windsor..	40	500,000	350,000	60,000	3	105	42 00
Dominion	50	2,500,000	2,500,000	4,500,000	2 1/2	May	244	122 0
Eastern Townships.....	50	2,000,000	1,742,535	1,070,000	3 1/2	Jan July	150	75 00
Halfax Banking Co.....	20	600,000	600,000	475,000	3 1/2	Feb. Aug	158	79 00
Hamilton	90	2,000,000	1,995,756	1,500,000	5	June Dec	205	205 00
Hochelaga	100	1,500,000	1,500,000	750,000	3 1/2	June Dec	152	152 00
Imperial	100	2,500,000	2,500,000	1,850,000	5	June Dec	329	229 00
Merchants' Can.....	100	6,000,000	6,000,000	2,600,000	3 1/2	June Dec	152	152 00
Moisons	50	2,500,000	2,500,000	2,150,000	4	Oct April	205	102 50
Montreal	200	12,000,000	12,000,000	7,000,000	5	June Dec	260	520 00
Nationale	30	1,200,000	1,200,000	275,000	3	May Nov	95	28 50
New Brunswick.....	100	500,000	500,000	700,000	6	Jan July	300	300 00
Nova Scotia.....	100	2,000,000	2,000,000	4,582,840	4 1/2	Feb. Aug.	232	232 00
Ontario.....	100	1,500,000	1,399,030	2,150,000	2 1/2	June Dec	123	123 00
Ottawa	100	1,994,900	1,993,330	1,660,74	4 & 1	June Dec	206	206 00
People's of N. B.....	150	180,000	180,000	155,000	4	250	375 00
Provincial.....	25	873,487	781,248	3	June Dec	185	185 00
Quebec	100	2,500,000	2,500,000	700,000	3	June Dec	122	122 00
Royal.....	100	2,000,000	2,000,000	1,700,000	3 1/2	Feb Aug	175	175 00
St. Stephen's.....	100	200,000	200,000	45,000	2 1/2	April Oct
Standard	50	1,000,000	1,000,000	750,000	5	April Oct	233	116 50
Toronto	100	2,340,000	2,340,000	2,340,000	5	June Dec	231	231 00
Traders	100	1,350,100	1,344,430	250,000	3	June Dec	112 1/2	112 25
Union (Halifax).....	50	800,000	990,000	505,606	3 1/2	Mch Sept	150	75 00
Union of Canada	100	2,000,000	2,000,000	550,000	3	June Dec
Western.....	100	500,000	401,239	134,000	3 1/2	Apl Oct
Agri. Sav. and Loan Co.....	50	630,200	630,200	192,000	3	Jan July
Bell Telephone Co.....	100	5,000,000	5,000,000	800,000	4 1/2	Jan July	128	128 00
Brit. Can. Loan & Inv. Co.....	100	1,987,900	398,481	120,000	2 1/2	Jan July
Brit. Mortg. Loan Co.....	100	450,000	359,214	140,000	3	Jan July	52 1/2	52 50
Can. Colored Cot. Mills Co.....	100	2,700,000	2,700,000	Jan July	90	90 00
Can. Landed & Nat'l Inv't Co.	100	2,008,000	1,004,000	350,000	3	Jan July	115	57 50
Can. Per & W. Can. M. Corp'n.	10	5,951,350	5,951,350	1,490,057	3	Jan July	114	57 00
Can. Sav. & Loan Co.....	50 & 7 1/2	750,000	750,000	250,000	3 1/2	Jan July	136	136 00
Central Can. Loan & Sav. Co	100	2,500,000	1,250,000	450,000	1 1/2	Jan July	72	36 00
Dominion Sav. and Inv. Co.	50	1,000,000	934,200	30,000	Jan Dec	124	62 00
Dominion Telegraph Co	50	1,000,000	1,000,000	1 1/2	Jan	48	48 00
Dominion Cotton Mills Co...	100	3,333,600	3,333,600	3	Jan	112	112 00
Hamilton Prov. and Loan...	100	1,500,000	1,100,000	356,752	3	Jan	112	112 00
Home Sav. and Loan Co.....	10	2,000,000	200,000	200,000	3 1/2	Jan July	179	89 50
Huron & Erie Loan & Sav. Co	50	3,000,000	1,400,000	890,000	4 1/2	Jan July	70	70 00
Imperial Loan and Inv. Co...	100	732,724	720,647	175,000	3	Jan July	111	111 00
Landed Banking and Loan ..	100	700,000	700,000	210,000	3	Jan July	68	34 00
Land. & Can. Loan and Ag.	50	1,000,000	877,287	87,500	3	Jan July	110	50 00
London Loan Co.....	50	679,700	678,550	160,000	3	Jan July	55	55 00
Manitoba & North-W. La Co	100	1,500,000	375,000	50,000	Jan	171	68 40
Montreal Telegraph Co.....	40	2,000,000	2,000,000	2	Jan	241	96 60
Montreal Gas Co.....	40	3,000,000	2,998,640	5	April Oct	271 1/2	135 75
Montreal Street Ry. Co.....	50	5,000,000	4,500,000	560,318	2 1/2	Feb.	120	120 00
Montreal Cotton Co.....	100	1,400,000	1,400,000	600,000	4	Mch.	102	102 00
Merchants Cot. Co.....	100	1,250,000	1,250,000	4	Feb	187 1/2	34 87
Montreal Loan and Mortg.....	25	500,000	500,000	360,000	3 1/2	Mch
Ont. Indus. Loan and Inv.....	100	466,800	314,386	150,000	3	Jan July	121 1/2	60 75
Ont. Loan and Deb. Co.....	50	2,000,000	1,200,000	585,000	3	Jan July	24	12 00
People's Loan and Deb. Co.	50	600,000	600,000	Jan July	70	35 00
Real Est. Loan Co.....	40	373,720	373,720	50,000	2	Jan July	110 1/2	110 25
Richelieu and Ont. Nav. Co.	100	2,088,000	2,088,000	16,355	3	May Nov	240 1/2	240 50
The Royal Electric Co.....	100	2,250,000	2,250,000	320,155	Jan.	186	136 00
Toronto Electric Light Co...	100	2,000,000	2,000,000	Jan.	76 1/2	76 50
Toronto Mortgage Co.....	50	1,445,860	724,540	250,000	2 1/2	Jan.	108	108 00
Toronto Street Railway.....	100	6,000,000	6,000,000	Jan.	112 1/2	112 50
Windsor Hotel.....

* Paying quarterly dividends.

American refined, in pails, quiet, 44s 6d. Hams—Short cut quiet 47s 6d. Bacon—Cumberland cut, 49s 6d; quiet; long clear middles light, quiet, 48s 6d; long clear middles, heavy, quiet, 47s 6d; short clear backs, quiet, 44s 6d; clear bellies, quiet, 56s. Shoulders—Square, quiet, 36s 6d. Tallow — Prime city, steady, 28s 9d; Australian, in London, quiet, 29s 6d. Chicago, 6. — Provisions opened very strong on higher hogs, but at advance the leading longs sold. There was covering of shorts by prominent traders, and market sold down quickly, closing with a rally on good buying. Trade was very heavy to-day, all big traders taking part. The break brought out the lard and probably 35,000 tcs. were sold. Weakness in corn helped to break this market, while advance in corn has no influence. There was enough selling to-day to indicate that the long interest is liquidating. Receipts of hogs are large and there is the smallest demand for meats and lard for many months. Cash provisions closed: Mess pork, per barrel, \$13.60 to \$13.85. Lard, per 100 lbs., \$8.55 to \$8.57 1/2; short ribs, sides, (loose), \$7.80 to \$7.90; dry salted shoulders, 7 1/4c to 7 1/2c; short clear sides (boxed), \$8.10 to \$8.20.

WOOL. — The local situation holds quiet, reflecting in a mercantile way the opinions of the woollen dealers of the Dominion who feel they are "hard hit" through the differential tariff. Ask the average Canadian manufacturer how "things are going" and the above will be his theme. On another page is published details of record transactions in the Boston market last week, and which shows that aside from speculation, which generally has to do with such commodities when they are at "low water mark" factories over there have been purchasing in the most liberal way. A continuation of such would assist Canada wool. Importers here are not forcing sales

Telegraphic Address: "Hall, Bury."

ROBERT HALL & SONS BURY, LTD.

BURY,

near Manchester,
... England

Specialties in

Weaving... Machinery

OFFICE:
3 HOPWOOD AVENUE,
MARKET PLACE, MANCHESTER.
Every Tuesday and Friday.

Attendance at Manchester Royal Exchange, No. 8 Pillar every Tuesday and Friday.

Complete lists of Machinery made on application.

Special prices to Canadians under the new Preferential Tariff.

No. 4 MEDIUM LOOM FOR FANCY FABRICS.

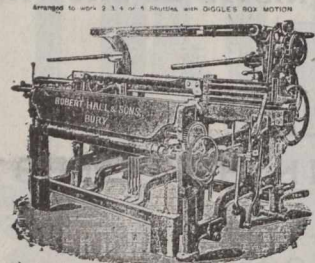

POWER LOOMS OF EVERY KINDS OF PREPARING AND FINISHING MACHINERY FOR WEAVING PURPOSES.

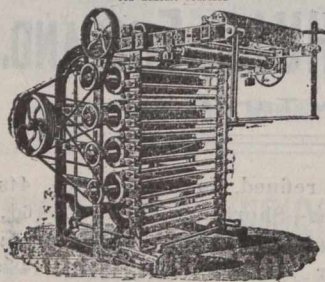

RAISING MACHINE AND RAN AND FANCY GOODS

OVERPICK No 5c LOOM TO WORK 1 SHUTTLE

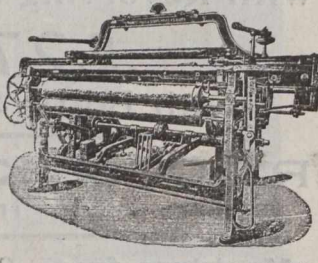

ROBERT HALL & SONS, BURY, Near MANCHESTER

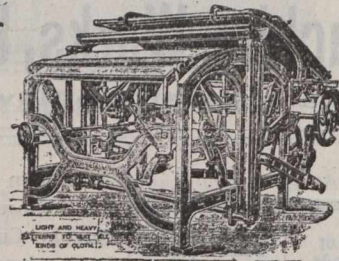

IMPROVED PLAITING OR FOLDING MACHINE, WITH PATENT GRIP-AND-RELIEVING MOTION, AND IMPROVED SETTING-UP MOTION FOR LONG AND SHORT PLAITS.

No 1 LOOM with Positive Taking-up Motion, Double Gear.

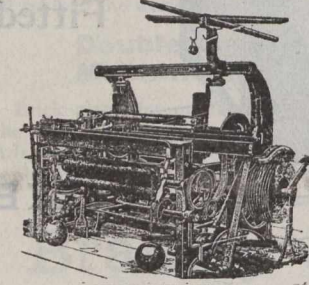

ESTABLISHED 1844. COMPLETE LISTS OF MACHINERY MADE ON APPLICATION. LONDON TO BE ADVISED. HOPE FOUNDRY, BURY, LANCASHIRE. PATENT AND DESIGN CORRESPONDENCE.



PATENT SECTIONAL BEAMING MACHINE. TELEGRAPHIC ADDRESS HALL, BURY.

and are getting full prices, further stating that they cannot reproduce these wools at the present selling basis. Quotations are given on another page. Canadian wools hold steady as to price. A Montreal dealer reported this week being sold three or four months ahead in Canada pulled. Farmers are holding fleece wool; they are not only becoming in better financial condition but are likewise becoming more in touch with the daily records abroad, and are thus seeking to hold or sell as conditions warrant. At the Canadian Manufacturers' Convention in session here this week, a revision of the tariff on wools is being dealt with.

LANCASHIRE STEAM CONFECTIONERY CO.

The acknowledged leading paper of the British candy trade recently wrote: "One of the biggest assortments of all round confectionery that

we have ever received for notice has reached us from the Lancashire Steam Confectionery Company, Liverpool. This firm has been conducting its operations quietly and unostentatiously. Their goods are seldom replaced by

By H. M. Royal Letters Patent. NUSSEYS & LEACHMAN'S PATENT PRIZE MEDAL Pressing and Tentering Machines.

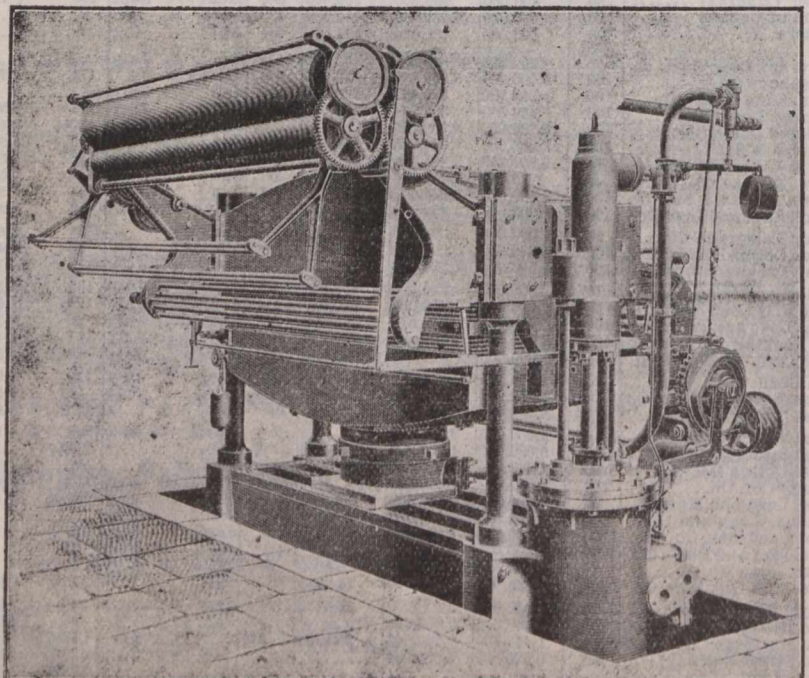

MAKERS W. B. LEACHMAN & CO..

EXCEL WORKS,

Great Wilson Street,

LEEDS, ENGLAND.

THE CANADIAN JOURNAL of COMMERCE

Do you want any Printing this week? Our Job Department has every facility for turning out work promptly. Telephone, Main 238.

171 ST. JAMES STREET, MONTREAL.

Brick Making and Pressing Machine,

with Toggle Lever Power Press combined.

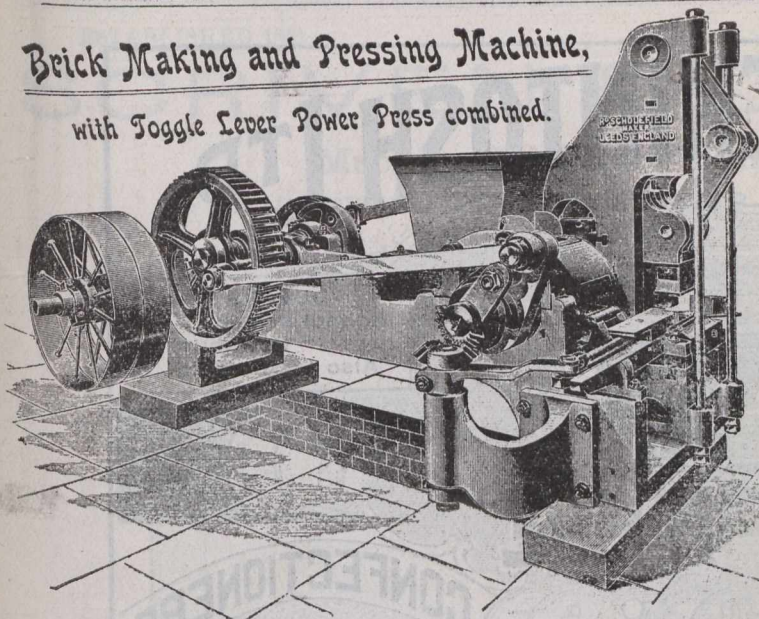

Established 1868.

Telegraphic Address: "Brick, Leeds."

Brick-making & Grinding Machinery

Manufactured by

Richard Scholefield,

ENGINEER

Curley Vale Mills

Kirkstall Road, LEEDS, Eng.

others when once they gain a foothold; and this is as it should be, for we seldom come across better samples of 2 oz. a penny boilings than those before us as we write. Many of them are of the kind known as Swiss, but they exhibit the same features, viz.: delicacy of coloring, perfection of flavouring, and careful finish; whilst the height to which they have been boiled precludes the probability of sweating. They are put up in 4½ lb. bottles; and a capital picture the rocks, satines, and mixtures make. In addition we have American caramels wrapped in many colored foils, intended to retail at 1d per oz. "Windsor" mixtures—a line of cream, pan, gum goods, and caramels. Jelly bars, to retail at 8 a 1d. Big 1d slices of twin-coloured cokernut ice, well-cast raspberry fondants (2 oz. a 1d), London mixtures, and 2 oz. a 1d cream almonds. The boxing of all these goods is admirable, whilst the labelling is neat and attractive. We could, were it not for the exigencies of space, devote much more attention

to the specialties of The Lancashire Steam Connection Company; but our readers can taste the confections for themselves by writing for samples and prices."

tain the various kinds of inks adapted to both office and school use, of a quality as pleasing as the above men-

THOS. WEBSTER & CO'S INKS.

Among the clearest recollections of schooldays, by all who have been fortunate enough to survive them, may be classed the daily trouble with ink; the sort which was better adapted to a blot than a stroke, yet which caused many of the latter at points which were not altogether agreeable to the boy who had not yet learned that the ink and not he, was to blame, both for the black marks on the copy book, the desk and on his own tender shoulders. Improvement in the manufacture of this staple commodity has, we are pleased to say, kept pace with that of paper, pen and copying book, until, by being careful in judgment as to the selection, it is no longer difficult to ob-



tioned was irritatingly bad. We have pleasure in referring our readers to the high-grade inks manufactured by

Telegraphic Address: "HASTE, BRAMLEY, LEEDS."

Haste & Brown,

Hough End Tannery.

BRAMLEY, LEEDS, - Eng.

—Tanners, Curriers, —
Enamellers & Japanners.

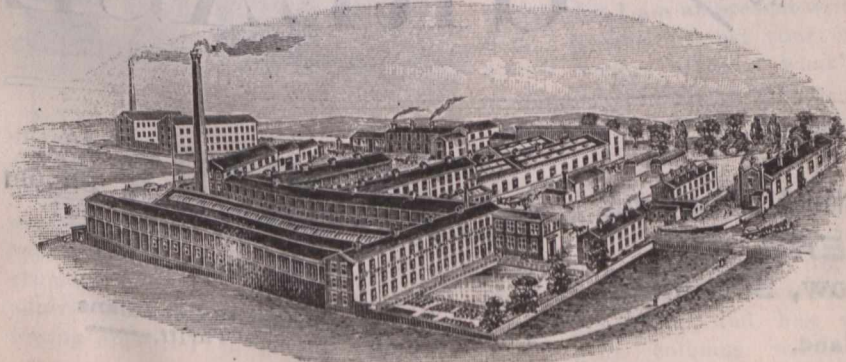

Russet Lining Bellies and Shoulders, of Light Substance, Soft, Bright and Dry Finish.

ENAMELLERS and JAPANNERS of the finest goods in ENAMELLED and JAPANNE LEATHERS in SHOULDERS and HIDES, SEALSKINS and CALF SKINS in Black and Colours.

NOTE.—The "Eagle" Perfection Brand is the motto for the High-class Standard of Selection and Quality in these Goods.



Enamelled Shoulders. Enamelled Sealskins. Enamelled and Japanned Hides. East India Kips, Offal, etc., Waxed or Russet Kip Cutts. Levant Kip Shoulders and Bellies. Levant Imitation Seal Grains. Split and Russet Shoulders for Enamelling. Japanned Shoulders (in black and colors). Japanned Seal Splits. Japanned Hide Splits. Waxed Kip and Calf Butts Rough Kip Butts for Laces or Waxing purposes. Large assortments always on hand. Stained Hide and Kip Bellies, etc. to any shade and requirement.

JOHN MACKINTOSH LTD

DEPOTS:
 '90 Holloway Road,
 London, Eng.;
 447 Moseley Road,
 Birmingham, Eng.



EXTRA CREAM

DEPOTS:
 School Street,
 Dewsbury;
 Also at Sheffield.

TOFFEE

MANUFACTURING

TELEPHONE No 453
 TELEGRAMS: MACKINTOSH
 CONFECTIONERS HALIFAX

CONFECTIONERS

HALIFAX
 ENGLAND

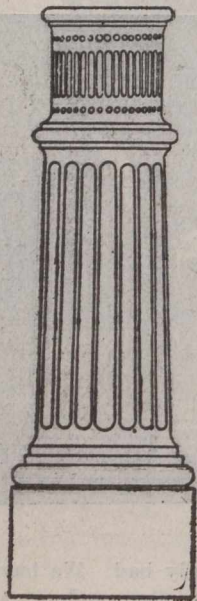

ROSS & WALPOLLE
 Limited.

**Engineers,
 Millwrights,
 Boiler-Makers.**

**Electric Light and
 Tramway Pole Bases.**

**Iron and
 Brass Founders,
 NORTH WALL
 IRON WORKS,
 DUBLIN,
 IRELAND.**

**MANTELS,
 TILES,
 MOSAICS,**

**TRANSOM
 and PAVEMENT
 PRISMS.**

WEBSTER BROS. & PARKES,
 228 ST. JAMES ST.,
 MONTREAL, Que.

the well-known firm of Messrs. Thos. Webster & Co., 9 and 11 Henry street, Liverpool, England, who are makers of the famous Diamine non-corrosive writing inks, which write a rich deep blue, and turn to a lasting black far more distinct than the ordinary black and especially suited to the stylograph or fountain pen. The Diamine ink is made from the best blue galls.

The firm of Thos. Webster & Co. was

established by Mr. Thomas Webster at 13a, S. Castle Street, Liverpool, in the year 1868. Subsequently, he removed to Duke street, and in 1882 again removed to the present premises in Henry street, which have a frontage of sixty feet, and comprises a four-storey warehouse, large sheds and outhouses, offices, store-rooms, etc. Mr. Webster is a man of large experience and undoubted ability and his success has been deservedly and

OIL Lubricating Burning

In Casks, Barrels
 or Drums.

Specially Prepared
 for Export.

JAMES LIGHT & SON, LIMITED

LIADCO WORKS and 9 Rumford St.,
 LIVERPOOL, England.

GREASE

Cables to "LIGHTHOUSE."

Cog,
 Locomotive,
 Antifriction,
 Water-Wheel,

Telegrams:—"PUMPHREY, Glasgow."

W. & M. PUMPHREY, Bridal & Banquet Sugars.
SUGAR MILLERS,
 Crownpoint Road, - Glasgow, Scotland.

And at Thornaby-on-Tees,
 London & Manchester England,

Icing
 and
 Caster

SUGARS

as they should be!

Special Prices to Canadians
 under the New Tariff.

ESTABLISHED 1851.

Tel. Address: "SCRIVEN, LEEDS."

SCRIVEN & Co., LEEDS, ENG.

Machine Tools and Hydraulic Machinery,

For ENGINEERS, SHIPBUILDERS, BOILER MAKERS and BRIDGE BUILDERS.

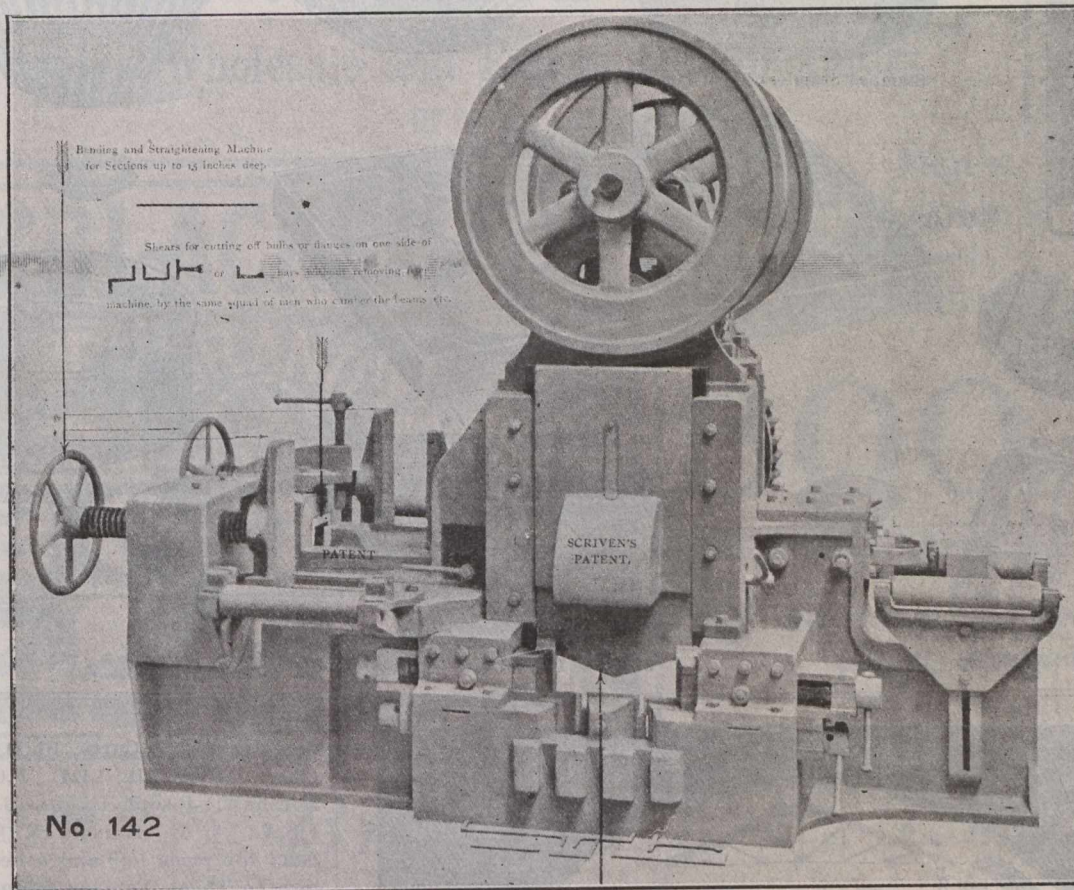

PATENT COMBINED MACHINE for Shearing either Right or Left Hand without changing a knife Also for Bending Beams and Shearing one side off the Bulb for riveting knees to, and Horizontal Punch.

Patent Angle-Bar Planing Machine. Patent Edge and Butt-Plate Edge Planing Machine. Scriven's Vertical Plate Bending Machine, with Bend Plates to end without flat.

honourably obtained. He is much respected by all who know him both in social and commercial circles, and as he gives personal attention to all communications addressed to the firm, customers may rely upon obtaining every satisfaction.

Besides the Diamine blue black writing ink this firm make special mention

12, 1889.—Everlasting Pens,—To the Editor of Tit-Bits.—Sir,—The article on the above in a recent issue of your paper was very interesting to me, especially seeing that for some years, up to six months ago, I had been looking in vain for a pen that would practically last a lifetime. In the article the question is asked, "Would a pen of the same quality as that used by Dr. Oliver Wendell Holmes be worth half-a-sovereign?" or words to that purport.

In the month of March last, I happened to see an advertisement in a stationer's window in Bradford about some particular new sort of pen which would "last a lifetime," &c. The price was one penny each. This sum I at once invested, and procured the pen with which I am at present writing to you. It may interest your multitudinous readers to know what it has accomplished in that period.

In the first place it has written a 304-page cr. 8vo volume of poems, something like seven thousand lines; considerably more than one thousand letters, some of them very lengthy; it has copied out three or four hundred poems, which average a couple dozen lines apiece; and has written two lengthy columns weekly since

May for a paper which I represent. In addition to this, it has served me well and faithfully in my capacity as editor of a small monthly serial, and is just as good at the present moment (in fact, its condition seems better) as it was the day I purchased it. It has "used up" half-a-gallon of ink, and has not corroded in the slightest de-



of the excellence of the following inks—Violet black copying, red ink and cone ink powders in tins, to make one or two gallons. This firm are now supplying the New South Wales Government, a testimony in itself of the superiority of their goods. The following appeared in Tit-Bits, October



gree.—Very truly yours. — Chas. F. Forshaw, LL.D., President Yorkshire Literary Society, Bradford. — As no mention was made of the ink used with the pen above referred to, we were curious enough to enquire into the matter, and to our gratification discovered that it was the "Diamine

WALKER & HOLROYD,

GENERAL STAMPERS. PIERCERS.

AND SHEET METAL WORKERS.

PIONEER WORKS, THORNBURY, BRADFORD, Yorksh re, Eng.



GOVERNMENT CONTRACTORS.

GIRDERS, BRIDGES, ROOFS, STAGES, WROUGHT IRON AND STEEL PIPES, HAY AND CORN SHEDS.

IRON BUILDINGS, FLOORING BUILDERS IRON AND STEEL WORK, PIERS, BARGES, TANKS.

AREA 10½ ACRES.

FRANCIS MORTON & CO. LTD.
HAMILTON IRON WORKS
GARSTON NEAR LIVERPOOL.

PETROLEUM TANK.

C.I. TANK.

RICK COVERS, GRANARIES, W. RAILINGS, GATES, WIRE AND UNCLIMBABLE FENCING OF ALL DESCRIPTIONS.

LIGHT & HEAVY CASTINGS, BLAST FURNACE CASINGS, HOT-BLAST STOVES, VALVES & RADIAL DRILLS.

LONDON OFFICE
17, VICTORIA STREET
WESTMINSTER, S.W.

C.I. GATE POSTS
C.I. COLUMN

RADIAL DRILLS FOR BRIDGE WORK

CAPACITY OF OUTPUT 30,000 TONS ANNUALLY.

Se.; Joseph N. Cutts, Ph.D., F.R.M.S.; (Rev.) Alfred Rix, LL.D., F.G.S.; W. A. Forshaw; Joseph Gaunt, B. A., B.Sc., F.S.A.; A. E. Ellison, M.D.S., F.S.A. Send for price list and other information to Thos. Webster & Co., 9 and 11 Henry Street, Liverpool, Eng.

EILLS & CO.

Eills & Co., exprot provision merchants of 12 Hanover street, Liverpool, are importers and exporters of salmon, lobsters, sardines, French vegetables, preserved meats, soups, fish, fruits, jams, jellies, marmalade, sauces, pickles, sugar, seeds, hams, bacon, lard, cheese, butter, flour, rice, peas, barley, nuts, almonds, spices, teas, coffee, cocoa, currants, figs, raisins, chemicals, rope, canvas, paints, brushes, etc. Foreign wines, spirits, bitters, liqueurs, &c., and bottlers in bond of wines, brandies, whiskies, rum, gin, &c., and of Bass's ale and Guinness's stout. Eills & Co. inform their customers that they will supply the following proprietary goods at the same prices as the respective manufacturers, and will allow the same discount as they do: Lea & Perrin's Worcestershire sauce, Busck, Jun. & Co.'s preserved Danish butter, "Cow" brand; Brown & Polson's patent corn flour, &c.; Huntley & Palmer's biscuits; Anglo-Swiss Condensed Milk Co.'s prepa-

Writing Fluid." that had not corroded the pen "in the slightest degree." We received an acknowledgement of its merits in the following testimonial: We, the undersigned members of

the "Yorkshire Literary Society" have used Webster's Diamine Writing Ink, and have pleasure in testifying that it is the best we have ever used. — (Signed), Chas. F. Forshaw, LL.D., D.

TAYLOR & WATKINSON,
Patentees and Inventors of
MACHINE-CAST PRINTERS' LEADS,
Clumps and Metal Furniture.

Peter's Yard, Church Lane, Kirkgate,
LEEDS, ENG.

Printers' Leads under the New Canadian Tariff.

JOHN HALLIDAY & SON,

Wholesale and Export Manufacturers
Of Strong and Medium

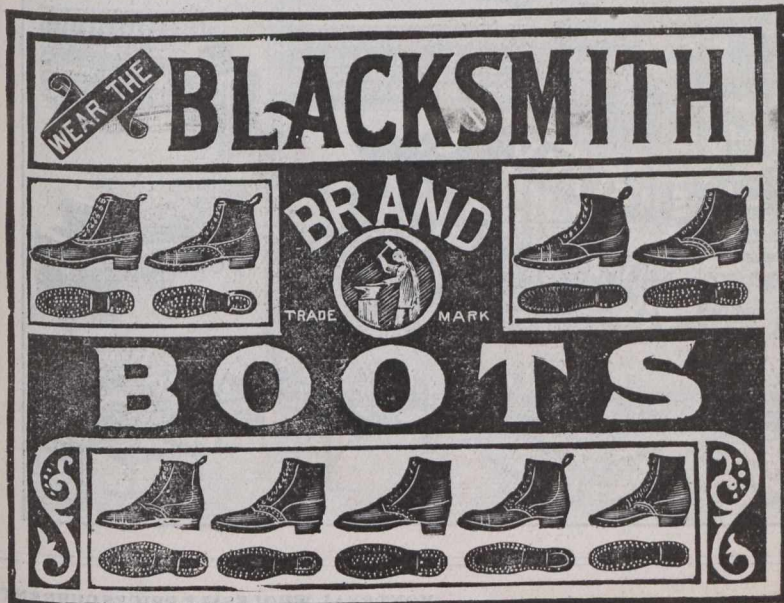

Men's,
Women's
and
Children's

BOOTS

In Sewn, Screwed,
Wood-Pegged,
or Rivetted.

WARRANTED
ALL
LEATHER.

BRAMLEY, LEEDS,
ENGLAND.

MONTREAL WHOLESALE PRICES CURRENT.
THURSDAY, NOVEMBER 7, 1901.

Name of Article.	Wholesale	
	\$ c	\$ c.
Drugs & Chemicals		
Acid Carbolic Cryst medl.	0 35	0 40
Aloes, Cape.	0 16	0 18
Alum	1 40	1 41 1/2
Borax, xtlis	0 05	0 07
Brom. Potass	0 70	0 80
Brom. Potass	0 00	0 80
Camphor. Ref Rings	0 80	0 85
" Ref oz. ck.	0 40	0 45
Citric Acid	0 25	0 45
Citrate Magnesia lb.	6 50	7 00
Cocaine Hyd. (oz.)	0 75	0 80
Copperas, per 100 lbs	0 20	0 25
Cream Tartar	1 25	1 75
Epsom Salts	0 17	0 20
Glycerine	0 25	0 50
Gum Arabic per lb.	0 50	1 00
" Trag.	0 25	0 40
Insect Powder lb.	0 22	0 30
do per keg, lb.	5 00	5 50
Menthol, lb	1 65	1 75
Morhuia	2 75	2 80
Oil Peppermint lb.	1 25	1 50
Oil Lemon	4 10	4 25
Opium	0 07 1/2	0 10
Oxalic Acid	0 50	0 75
Phosphorus	0 08	0 10
Potash Bichromate	3 00	3 40
Potash Iodide	0 35	0 45
Quinine	0 65	0 80
Strychnine	0 25	0 30
Tartaric Acid		
Licorice.		
Stick, 4, 6, 8, 12, & 16 to lb., 5 lb. boxes	2 00	0 00
Acme Licorice Pellets, cans.	2 00	0 00
Licorice Lozenges, 1 5 lb. cans.	1 50	0 00
Heavy Chemicals.		
Bleaching Powder	2 00	2 75
Blue Vitriol	5 50	7 50
Brimstone	2 00	2 50
Caustic Soda 60	2 25	2 50
" 70	2 50	2 75
Soda Ash	1 25	1 50
Soda Bicarb.	1 75	2 25
Sal. Soda	0 75	0 85
" Concentrated	1 50	2 00
Dyestuffs.		
Archil. con.	0 27	0 29
Cutch	0 08	0 09
Ex. Logwood	0 09	0 12

rations; Cadbury's cocoa; Van Houten's cocoa; Schweitzer's cocoatina; "Reliance" chicory; Edward's preserved potatoes and desiccated soups; Colman's No. 1 London starch (white or blue); Day & Martin's blacking, etc.; Nubian blacking; Oakey's Wellington knife polish; Nixey's refined black lead; Robinson's patent barley and groats; The Montserrat Co.'s fortified lime juice; Rose's lime juice and lime juice cordial; Fry's cocoa and chocolate; Nelson's patent gelatine; Burgess' essence of anchovies; Moore's cocoa and milk, chocolate and milk, &c.; Libby's Chicago compressed corned beef; Paysandu ox tongues; Goodall's Yorkshire relish; Mackenzie & Mackenzie's biscuits; Davis' polishing powder; Keating's insect powder; Peek, Frean & Co.'s biscuits.

THE MANCHESTER LAUNDRY
ENGINEERING CO.

The Manchester Laundry Engineering Co., of which the Cherry Tree Machine Co., Ltd., of Blackburn, Eng., are proprietors, are makers of all kinds of high-class modern laundry machinery. The machines are constructed to turn out as large a quantity of work as possible with the least possible amount of labour. The metal and wood "Manchester" rotary washers have been almost entirely remod-

MONTREAL WHOLESALE PRICES CURRENT
THURSDAY, NOVEMBER 7, 1901.

Name of Article.	Wholesale.	
	\$ c.	\$ c.
Chip Logwood	1 75	2 50
Indigo (Bengal)	1 50	1 75
Indigo Madras	0 70	1 00
Gambler	0 06 1/2	0 07
Madder	0 09	0 12
Sumac	60 00	65 00
Tin Crystals	0 25	0 30
Fish.		
Bloaters, per box	0 00	1 09
Labrador Herrings, N.F.	0 00	0 00
No. 1 Shore Herrings	0 00	0 00
Herrings, Nova Scotia	0 00	5 50
Mackerel No. 2, brls.	0 00	12 50
" " 1/4 barrel	6 00	6 50
Green Cod, No. 1	0 00	5 50
Green " large	0 00	6 50
No. 2	0 00	4 50
Large dry Gaspe per qntl.	5 00	5 25
Salmon, bris Lab.	12 50	14 00
Salmon, (half brls)	0 00	7 00
" Brit. Col brls.	0 00	12 50
Boneless Fish	0 04 1/2	0 05
" Cod	0 05 1/2	0 06
Skinless Cod, case	4 50	4 75
N. S. Salt Herrings, in half-barrels	0 00	3 00
Salt Lake Trout, half-brls.	0 00	0 03
Salt Whitefish	0 00	0 00
Loch Fyne Herrings, keg	1 10	1 15
Flour.		
Winter Wheat patents	3 85	3 90
Manitoba patents	0 00	4 10
Straight roller	3 40	3 50
do bags	1 65	1 75
Strong Bakers	0 10	3 80
Superfine	0 00	0 00
Rolled Oats	4 40	4 75
Corn meal, bag	1 30	1 35
Bran bulk	16 00	17 00
Shorts	19 00	20 00
Mouille	23 00	26 00
Farm Products.		
BUTTER: Choicest Cr.	0 20 1/2	0 21
2nd Grade do.	0 19	0 20
Townships Dairy	0 00	0 19
2nd Grade "	10 16	0 17
Western "	0 16	0 17
Good to choice	0 14	0 15
Fresh Rolls	0 16	0 17

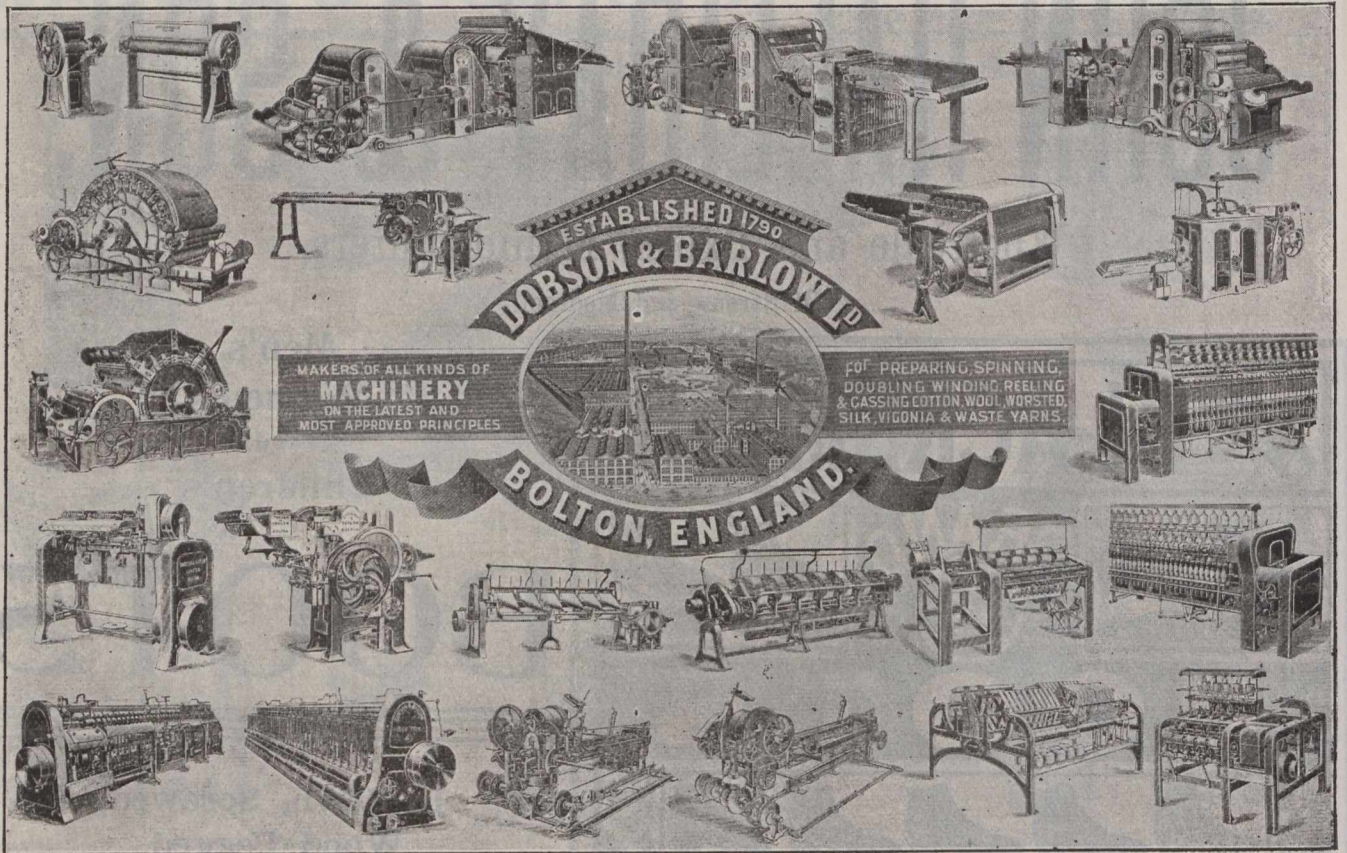

MONTREAL WHOLESALE PRICES CURRENT.
THURSDAY, NOVEMBER 7, 1901.

Name of Article.	Wholesale	
	\$ c.	\$ c.
Farm Products.—Con.		
CHEESE:		
Finest, col'd.	0 09	0 08½
Eastern	0 08½	0 09
Inferior	0 00	0 00
Eggs:		
New shipped	0 20	0 22
Candled	0 13	0 16
Best held	0 15	0 16
Straight gathered	0 17	0 18
No. 2	0 13	0 14
Hors: N. Y. State, per D.	0 14	0 15
Pacific Coast, "	0 14	0 14½
Canadian, "	0 12½	0 19
German, "	0 28	0 35
English, "	0 30	0 00
British Columbia, "	0 18	0 26
Hog Products:		
Bacon, smoked, per D.	0 14	0 15
Hams, city cured, "	0 13½	0 14½
Pork Ca. s.c. per bbl.	0 00	19 00
do mess.	18 00	18 50
Dressed Hogs, light.	8 50	9 00
" heavy	8 00	8 25
Lard, per D Can pure.	0 11½	0 11½
Com. Refined	0 07½	0 08
BUTTERIES:		
Potatoes, per bag.	0 60	0 70
Honey, White Clov., Comb.	0 12½	0 13½
" Extracted	0 08½	0 10
Beeswax	0 25	0 30
BEANS:		
prime	0 90	0 00
do. Best hand-picked	2 10	2 20
Groceries.		
Canned Goods:		
Lobsters, ½s to 1 lb.	1 75	3 25
Sardines, ¼	7 00	17 00
Canadian Sardines	3 75	4 00
Mackerel	1 00	1 10
Salmon, 4 doz. case	3 60	5 00
Clams, 1-lb tins, per doz.	0 90	1 00
Oysters	1 15	1 40
Tomatoes, 3s. per doz.	0 80	0 90
Peaches, 3-lb.	1 65	1 80
" 2-lb.	2 25	2 50
Pears, 2-lb. tins, per doz.	1 50	1 60
Strawberries, Pres'd 2s.	0 00	1 65
Raspberries 2s.	1 45	1 60
Pineapples, 3-lb tin, p. doz.	2 30	2 40
Gooseberries Pres. 2 s.	0 00	1 50
Gr'n Gages, 2-lb. tins, p. d.	1 30	1 50
Blue Plums, 2 lbs	1 00	1 10
Corn, 2 lb. tins	0 80	0 85
Peas, 2-lb tins	0 82½	0 90
String Beans	0 80	0 85
Sugars: Factory.		
Ex Granulated, brls.	0 00	4 20
German gran'd	0 00	0 00
Ex Ground, in brls.	0 00	4 85
" in bxs.	0 00	5 05
Powdered, in brls.	0 00	4 60
" boxes	0 00	4 75
Paris Lumps, in brls.	0 00	4 5
" half brls.	0 00	4 95
" 100-lb bxs.	0 00	4 85
" 50-lb bxs.	0 00	4 95
Branded Yellows	3 35	3 90

elled, and there are many instances where one machine has saved three or four women in the washhouse, in spite of the fact that washing machines of other makers were being used previously. The improved multitubular hot blast heaters for drying rooms are well worth the consideration of those who wish to have the linen dried in the best possible manner, the result is the nearest possible approach to out-door drying. They will be pleased to give suggestions and estimates free of charge for improving existing drying rooms or for fitting new rooms, and will be glad to give estimates for complete installations of machinery or single machines on receipt of particulars. Architects and others are invited to ask for plans, specifications and estimates, as they have had a great deal of experience in fitting laundries, etc., to hospitals, work-houses, hotels, public baths, etc.

MACLURE BROS.

Messrs. Tobler and Co., milk chocolate manufacturers, Berne (the pearl of Switzerland), inform us that they have discovered a method of combining sugar, milk and cocoa, so that the resultant chocolate will keep for any reasonable length of time if not exposed to the sun or a damp atmosphere. Their agents in England (Messrs. Maclure Bros., Victoria-street, Liverpool), are handling this new line, and it has met with an astonishing success. Messrs. Tobler also tell us that although their works are being rapidly increased they have not been able to meet the demand which has set in for their goods, and consequently customers have been kept waiting. Steps however, have

MONTREAL WHOLESALE PRICES CURRENT.
THURSDAY, NOVEMBER 7, 1901.

Name of Article.	Wholesale	
	\$ c.	\$ c.
Molasses (Barbados)	0 28	0 29
do brls. & ¼s	0 31½	0 32½
Evaporated Apples	0 00	0 10
Raisins:		
Sultanas	0 09	0 12
Loose Musc. Malaga	0 08½	0 19
Layers, London	0 00	1 50
Con. Cluster	0 00	2 00
Extra Dessert	0 0	2 75
Royal Bucking'm	0 00	3 25
Valencia	0 05	0 06
" Selected	0 06	0 06½
" Layers	0 06½	0 07
Currants, Provincials	0 00	0 43
Fillatras	0 00	0 05
Patras	0 00	0 00
Vostizzas	0 00	0 00
Prunes, Cal.	0 07	0 09½
do French	0 04	0 05
Figs in bags	0 03½	0 00
" new layers	0 08	0 13
Baking Soda, 112 lb. keg.	0 00	1 70
Spices: Cassia	0 12	0 15
Mace	0 90	1 30
Cloves	0 15	0 16
Nutmegs	0 35	1 00
Jamaica ginger, bl.	0 08	0 15
" unbl.	0 07	0 14
African	0 08	0 10
Pimento	0 10	0 12
Pepper, Black	0 17	0 19
" White	0 25	0 27
Mustard, 4 lb jar, Eng.	0 72	0 75
" 1 lb	0 23	0 25½
Rice, C. C.		
" standard B.	0 00	3 10
" Patna	4 12½	4 62½
" Burmah	4 00	4 10
" Crystal Japan	5 00	5 10
" Carolina	6 60	7 60
Pot Barley, bag 98 lbs	0 00	2 20
Pearl	0 03	0 05
Tapioca, Pearl	0 00	0 04½
" Flake	0 00	0 05
Gelatine, 1 qt pk.	1 10	0 00
" 1½ qt pk.	1 75	0 00
Vinegar: less 10 p.c. dis.		
Imp Trip	0 33	0 00
Cote D'or	0 28	0 00
Crystal Pickling	0 23	0 00
W. W. XXX	0 25	0 00
W. W. XX	0 20	0 00
W. W. X	0 17	0 00
Pure Malt	0 45	0 00
Cider X	0 17	0 00
" XXX	0 27	0 00
Hardware.		
Antimony	0 09½	0 10
7/16" Block, L & F, # D.	0 00	0 30
" Straits	0 00	0 00
" Strip	0 00	0 31
Copper: Ingot	0 00	0 90
CUT NAIL SCHEDULE.		
Base Price, per Keg, car lots	2 45	0 00
Less quantity	2 55	0 00
Extras—Over and above 30d, 40d, 50d, 60d and 70d Nails.		

Telegraphic Address :—Musgrave, Bolton, England.

JOHN MUSGRAVE & SONS,

LIMITED,

Globe Iron Works,

BOLTON, England.

Makers of all classes of
BOILERS,
Up to 300 lbs. pressure
per square inch.
**Musgrave's Patent
SUPERHEATERS.**

Horizontal and Vertical ENGINES

Of Designs to Suit Purchasers for

Cotton Mills, Rolling Mills and Elec-
tric Light Stations, Winding Engines,
Mill Gearing and Cranes

Over....

10,000

I. H. P. Supplied for
Electrical Purposes
alone.

MONTREAL WHOLESALE PRICES CURRENT.
THURSDAY, NOVEMBER 7, 1901.

Name of Article.	Wholesale.
Terne Plate IC, 20x28.....	8 00 8 25
Russ. Sheet Iron.....	0 10 0 10
Lion & Crown tin'd sh'ts.....	0 00 7 50
22 and 24 guage case lots.....	0 00 7 75
26 guage.....	3 25 3 25
Lead: Pig, per 100 lbs;.....	0 00 0 04½
Sheet.....	0 00 6 50
Shot, 100 lb., less 17½ p.c.....	7 00 0 00
Lead Pipe, per 100 lbs.....	less 30 p.c.
Zinc:	
Spelter, per 100 lbs.....	0 00 4 75
Sheet, Zinc.....	5 75 6 00
Black Sheet Iron.	
Per 100 lbs.	
8 to 16 guage.....	2 65 0 00
18 to 20 do.....	2 50 0 00
22 to 24 do.....	2 65 0 00
26 do.....	2 80 0 00
28 do.....	2 85 0 00
WIRE:	
Plain galv'd, No. 5.....	4 00 0 00
do do No. 6, 7, 8.....	3 50 0 00
do do No. 9.....	2 85 0 00
do do No. 10.....	3 60 0 00
do do No. 11.....	3 70 0 00
do do No. 12.....	3 00 0 00
do do No. 13.....	3 10 0 00
do do No. 14.....	4 10 0 00
do do No. 15.....	4 60 0 00
do do No. 16.....	4 85 0 00
Barbed Wire—	
Spring Wire per 100, 1.00.....	3 05 f.o.b. Montreal.
net extra.	
Iron and Steel Wire pl'n	
6 to 9.....	2 80 base.
Rope.	
Sisal, base.....	0 00
" 7-16 and up.....	0 11½
" 5-16 ".....	0 11
" 3-16 ".....	0 12
" 1-16 ".....	0 12
Manilla, 7-16 & lgr.....	0 14
" 5-16 ".....	0 14½
" 3-16 ".....	0 15
" 1-16 ".....	0 15
Lath yarn.....	0 15½
	0 09½
Wire Nails.	
Base Price carload.....	2 77½
Less than.....	2 85
2d extra.....	1 00
2d f.....	1 00
3d.....	0 65
4d and 5d.....	0 40
6d and 7d.....	0 30
8d and 9d.....	0 15
10d and 12d.....	0 10
16d and 20d.....	0 05
30d to 60d.....	Base
Building Paper.	
Tarred felt, per 100 lbs.....	1 70 0 00
ply, Ready R'fg., roll.....	0 80 0 00
" " " " ".....	1 05 0 00

\$7,600, against three for \$93,269 in October, 1900. While exceeding four other months this year in number of insolvencies the total liabilities for October were smaller than in any other month except July.

FRY & CO.

Messrs. Fry & Co., manufacturers of carriage linings, worsted and silk lace, silk taborette and satin for carriage goods are especially desirous of securing Canadian trade. They guarantee that every item of carriage trimmings they supply will be the very best. The materials they use are of the very finest quality, and of thoroughly fast colors. Those leathers, cloths, etc., which they supply and which are not of their own manufacture are secured from the very best makers and sold to their customers at bare cost prices. In fact, Fry & Co. are the leaders in their particular line of business and have been so for considerably over a century; so that those Canadian carriage builders who are not already on their books, cannot do better than write to them at 115 and 116 Cork street, Dublin, Ireland, at once. It pays to get the best.

MESSRS. JOHNSON & BAIRD.

Baird's Coffee Essence is so well known that we need not stop to enquire what has made it famous. The firm was established in the year 1889 by Messrs. Samuel Johnston and David Baird, and the business increased so rapidly that, two years after, they were joined by Mr. Alexander Baird, who now exercises full control over the manufacturing department, and to this gentleman is due, in a great

MONTREAL WHOLESALE PRICES CURRENT.
THURSDAY, NOVEMBER 7, 1901.

Name of Article	Wholesale.
Hides and Tallow.	
Montreal Green Hides	
" No. 1.....	0 08 0 00
" No. 2.....	0 07 0 00
" No. 3.....	0 06 0 00
Tanners pay \$1 extra for sorted cured & inspect'd Sheepskins.....	0 00 0 00
Clips.....	0 00 0 00
Lambskins each.....	0 00 0 55
Calfskins, No. 1.....	0 00 0 08
" No. 2.....	0 00 0 06½
Horsehides.....	1 50 2 00
Leather	
No. 1 B. A. Sole.....	0 27 0 28
No. 2 B. A. Sole.....	0 25 0 26
No. 3 B. A. Spanish Sole.....	0 24 0 24
Slaughter, No. 1.....	0 28 0 29
light medium & heavy.....	0 28 0 29
No. 2.....	0 26 0 27
Harness.....	0 26 0 30
Upper, heavy.....	0 34 0 36½
Upper, light.....	0 35 0 37
Grained Upper.....	0 34 0 35
Scotch Grain.....	0 35 0 38
Kip Skins, French.....	0 60 0 65
English.....	0 45 0 55
Canada Kip.....	0 50 0 60
Hemlock Calf.....	0 50 0 70
Light.....	0 50 0 60
French Calf.....	0 85 1 10
Splits, light and medium.....	0 22 0 25
heavy.....	0 17 0 20
small.....	0 18 0 20
Leather Board, Canada.....	0 06 0 10
Enameled Cow, per ft.....	0 16 0 18
Pebble Grain.....	0 12 0 14
Glove Grain.....	0 12 0 13
B. Calf.....	0 15 0 20
Brush (Cow) Kid.....	0 11 0 13
Buf.....	0 13 0 16
Russetts, light.....	0 35 0 40
heavy.....	0 25 0 30
No. 2.....	0 35 0 40
Saddlers' doz.....	7 50 9 00
Int. French Calf.....	0 65 0 75
English Oak lb.....	0 30 0 35
Dongola, extra.....	0 38 0 42
No. 1.....	0 20 0 22
ordinary.....	0 14 0 16
Colored Pebbles.....	0 13 0 16
Calf.....	0 18 0 22
Oils	
Cod Oil.....	0 35 0 40
S. R. Pale Seal.....	0 50 0 55
Straw Seal.....	0 40 0 50
Cod Liver Oil, Nfd. Norw.....	
Process.....	0 85 1 00
Norwegian.....	0 95 1 10
Castor Oil.....	0 09 0 10
Castor Oil bris.....	0 03 0 04
Lard Oil, Extra.....	0 75 0 85
".....	0 65 0 75
Linseed, raw, nett.....	0 77 0 79
" boiled, nett.....	0 80 0 82
Olive, pure.....	1 05 1 15
Extra, qt., per case.....	0 00 3 70
Turpentine, nett.....	0 57 0 58
Petroleum:	
Benzine.....	0 20 0 30
Gasoline.....	0 19 0 20
Silver Star.....	0 14 0 15½

SUTCLIFFE BROS., Wood Working Machine Makers, Causeway, Halifax, Yorks, Eng.,

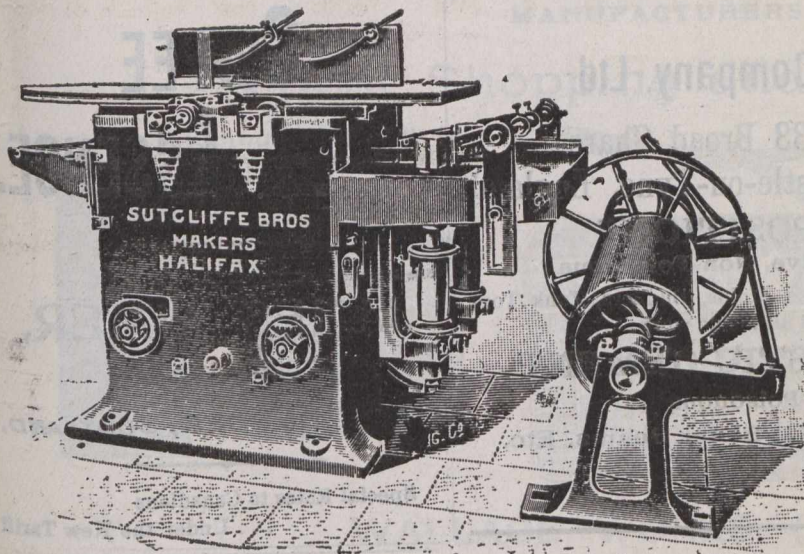

Combined 3-Sided and Planing out of Twist Machine

Special prices to Canadians under the new Tariff.

This is the most useful machine that a Joiner or Builder can have. It will plane wood perfectly true on the top tables, or will rabbet, bevel, chamfer, or stop chamfer, or plane a perfect glue joint, and on the bottom table will plane wood, self-feeding underneath the cutters, any thickness from 1-16 in. to 8 in. on all three sides at once or separately; or will work nearly every kind of moulding, or tongue and groove boards, to the full width of the machine. It is specially adapted for **DOORS** or any other work which requires planing accurately; one face of the wood is planed true on the top tables, then placed face downwards on the bottom table, and planed on the other three sides, absolutely true and square. The rate of feed can be altered from 10, 17 to 24 feet per minute, and a cut $\frac{3}{8}$ in. deep may be taken off without any slipping of the feed motion. The horizontal spindle is all in one piece of forged steel, and runs in long bearings of the best anti-friction metal. It is fitted with **THREE KNIVES** fixed on the twist to give a shearing cut. The upright spindles are of forged steel, and are adjustable across the width of the machine. Countershaft included with machine, and knives on all spindles ready for work. This machine will do more work per hour, and better work, than 20 good men.

MONTREAL WHOLESALE PRICES CURRENT
THURSDAY, OCTOBER 31, 1901.

Name of Article.	Wholesale.	
	\$ c.	\$ c.
Imperial Acme	0 16	0 17
American W. W.	0 18	0 19
Astral	0 18½	0 19½
Class.		
Unilted inches, 00 to 25	0 00	2 10
do 26 to 40	0 00	2 20
do 41 to 50	0 00	4 70
do 51 to 60	0 00	4 95
Paints, &c.		
Lead pure 50 to 100 lb. kgs.	0 00	6 00
do No. 1	0 00	5 62½
do No. 2	0 00	5 25
do No. 3	0 06	4 87½
do No. 4	0 00	4 75
White Lead dry	5 50	5 50
Red Lead	5 00	5 50
Venetian Red Eng'g	1 75	2 00
Yel. Ochre, French	1 50	3 25
Whiting, ordinary	0 45	0 50
do Gilders	0 60	0 70
do Paris, do	0 85	1 00
English Cement, cask	2 25	2 35
Belgian do	1 70	1 95
German do	2 30	2 50
American do	2 25	2 50
Fire Bricks per 1000	16 00	22 00
Fire Clay	1 50	1 75
Rosin	2 75	4 50
Glue:		
Domestic Broken Sheet	0 13	0 15
French Casks	0 11½	0 13
do brls	0 00	0 14
American White, brls	0 16	0 20
Coopers' Glue	0 20	0 26
Golden Ochre	0 04	0 04
Brunswick Green	0 04	0 10
French Imperial Green	0 12	0 16
Genuine Quicksilver	0 90	0 95
No. 1 Farnit's Varn'g, prgl.	0 65	0 70
do do	0 75	1 00
Brown Japan	0 60	0 75
Black Japan	0 50	0 75
Orange Shellac, No. 1	1 70	1 80
do do Pure	1 90	2 00
White do	0 25	2 40
Patty Bulk 100 lb. brl	0 00	2 00
Parisgreen in drum 1 lb pk.	18	0 19½
Wool.		
Canadian Washed	0 12	0 13
North West	0 13	0 15
Unwashed	0 08	0 00
Pulled, combing	0 00	0 00
do super	0 00	0 00
do extra	0 00	0 21
E. A. Scoured	0 25	0 33
Natal	0 16	0 16½
Cape, greasy	0 13	0 15
Chilian	0 11½	0 13
Australian greasy	0 16	0 20

charge of the commercial and advertising departments, and under his direction the firm has one of the largest wholesale tea blending businesses in the west of Scotland. Messrs. Johnston, Baird & Co.'s warehouse is situated at 226 Gallowgate, Glasgow, where a most extensive wholesale trade is carried on in all departments of the grocery business. The warehouse is a handsome four-storey stone building (of which they occupy a large part), and is divided as necessity requires. On the ground floor is situated the counting house, general offices and private offices of the firm, which are fitted up in a neat but unpretentious manner, and connected with the factory by private telephone. The despatch department and goods entrance are at the side of the building, and a hoist communicates with the different floors.

C. WHITTAKER & CO., LIMITED.
Accrington, Lancashire, Eng.,

Manufacturers of patented improved grinding mills, presses, semi-plastic brick machinery, clay-working machinery. This well-known firm is desirous of extending their trade in Canada, and accordingly desire to acquaint those interested in such manufacture with the extent of their plant and with the knowledge that their machinery is the latest and best that can be found. Following is the introductory page of this firm's illustrated catalogue, which should be in the office of every user of such machinery: — We have pleasure in submitting to the notice of brick and tile makers, colliery proprietors, contractors, machinery exporters and others, this catalogue of our standard productions. We make also many modifications of the

"Robisco" White Metal, (REGISTERED.) THE STANDARD OF PERFECTION.

REGISTERED TRADE MARK.

FOR
MARINE,
RAILWAY,
TRAMWAY,
MINING,

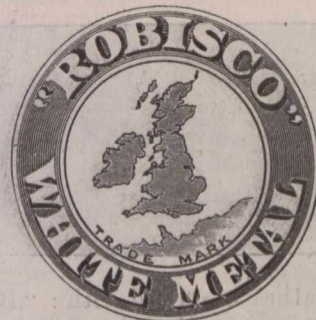

ROLLING MILLS,
DYNAMOS
And
GENERAL
MACHINERY
BEARINGS.

PRICES ON APPLICATION.

... SOLE PROPRIETORS

Robert Bowran & Co., 3 St. Nicholas' Buildings,
Newcastle-upon-Tyne, England.

measure, the fame of this firm's products. Mr. Johnston is more at home superintending the work of the travellers, and frequently "takes the road" himself with very considerable success, while Mr. David Baird takes

ODIC COMPOSITIONS

MANUFACTURERS:

Odic Plastic Composition Company, Ltd.

33 Broad Chare,

Newcastle-on-Tyne, England.

Tel. Add.: "Odic," Newcastle-on-Tyne.



"ODIC COMPOSITION"

Non-Explosive, Non-Poisonous.

For Steel or Iron Decks, Holds, Bunkers, Tank Tops
Inside of Tanks, and all inside work.

"ODIC" PLASTIC CEMENT

Non-Poisonous.

For Steam Joints, Boller Seams, Etc.

AGENTS WANTED IN CANADA.

R. D. & C. J. CRUICKSHANK, BISCUIT MANUFACTURERS,

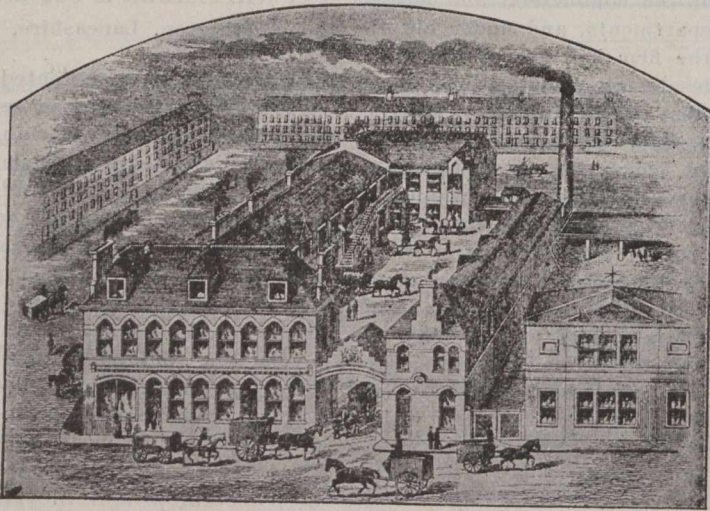

[ESTABLISHED 1846.]

[ESTABLISHED 1848.]

Lambhill Street, Paisley Road,

GLASGOW. . . . SCOTLAND.

Hudson & Griffith, FLEECE STREET,
Keighley, Yorks, England.

Do you want a Treadle Lathe? Ours has more Improvement than any other.

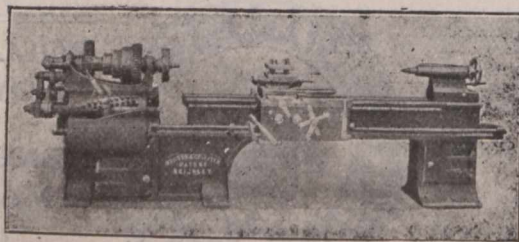

Note that all our Lathes are fitted with: "Ball Trust," "Hollow Spindle," "Graduated Slide Rest," "Tailstock for Taper-Turning," "Highest-class Workmanship," "Best Material." Our Patent Treble Gearing stands alone; three times the power with less work. Write for Illustrations and be convinced.

Special Terms to Canadians under the New Tariff.

→ USE ←

AIMER'S COFFEE ESSENCE.

Sole Manufacturer . . .

JAMES AIMER,
Cowgate,
DUNDEE, SCOTLAND.

Special Rates to Canadians

. . . Under the New Tariff

machinery here shown to suit particular conditions, which it is quite impossible to describe in this catalogue, and we shall be glad at all times to submit close tenders for any customer's special requirements. We have works equipped with the most modern labour-saving appliances, capable of producing 60 tons of machinery per week, and purchasers may rely upon their orders being carefully and promptly executed. For the benefit of our customers in the Eastern counties, we have established, at Bridge End, Peterboro', a storeroom, stocked with duplicates of the wearing parts of our brick machines, &c. These can be despatched at once on receipt of order, thus saving undue stoppage of machinery and loss of production. Our machinery is in operation in all parts of the world, and its unvarying success is the best testimonial we desire. We cannot emphasize too strongly the importance of having every part of a brick plant correctly arranged and accurately proportioned for the production of the best possible goods from the material at the disposal of the brickmaker, with the utmost economy of power and labour. We supply plans of complete plants, from which our customers can erect the necessary buildings, &c. These plans will be suited to the particular circumstances of the case, as to site, material, &c., and as a result of our long experience in erecting plants of all sizes, and to work all kinds of material, the purchaser of our machinery is assured a compact, and, at the same time, economical plant.

The Semi-Plastic Process of Brick-making. This firm's extensive practical experience gained in the working of their semi-plastic machinery with a variety of shale and clay mixed, fully proves the great superiority of this system over other systems of making bricks, for not only are the bricks when they issue from the mould, perfectly true, and straight as a planed block of wood, but they are

ALEX. B. CRICHTON & Co.

MANUFACTURERS OF

School, Shopping and Market Bags,

Aprons, Skipping Ropes, Clothes Lines, Jute Twines, Hearth Rugs,

Door Mats, Art Squares, Matting, Jute Carpets, &c.

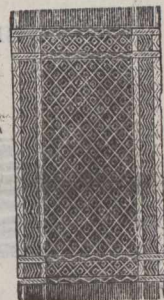

WALLACE WORKS, (Den's Road)

DUNDEE, - SCOTLAND.

Morison's Radial Evaporator

Fitted in upwards of 2,000 STEAMSHIPS.

Minimum of Labour and Attention required at sea.

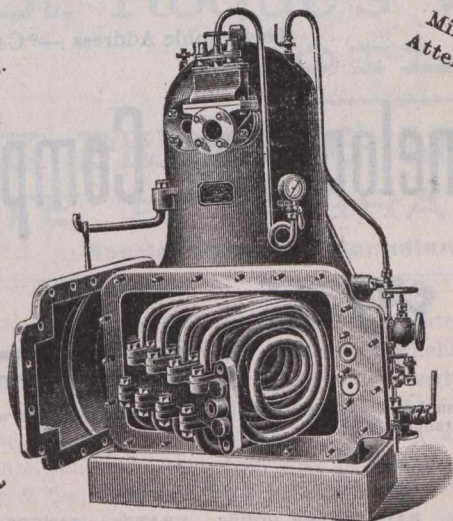

General Handiness and Facilities for cleaning UNSURPASSED.

Strong in construction, Simple in design and Efficient in working.

Richardsons, Westgarth & Co., Ltd.,
HARTLEPOOL, ENGLAND

of such a density, that they may be taken direct to the kiln without any preliminary drying, and are thus kept from twisting out of shape, which is more or less a fault with all plastic-made bricks: and by the thorough uniformity of material and powerful compression whilst in the machine, a quality of brick is obtained, which for strength, solidity, face, and sharpness of outline, is unrivalled.

The material is brought from the clay-pit to the machine house, where it is fed into a perforated grinding mill; here it is subjected to the crushing and toughening effect of the rollers, and falling through the perforations of the pan, is brought to the elevator pit, from which it is lifted by the elevator to the floor over the machine; from here the ground material falls by gravitation into the machine hopper. The machine, as illustrated on page 8 of the catalogue, forms the pulverent material into a dense square block, which is afterwards delivered

A. Earnshaw & Sons, Ltd.,

MAKERS OF

- Lathes up to 40 inch centres
- Railway Wheel Lathes
- Planing Machines
- Slotting Machines
- Drilling Machines
- Plate Bending Machines
- Plate Edge Planing Machines

and Milling Machines

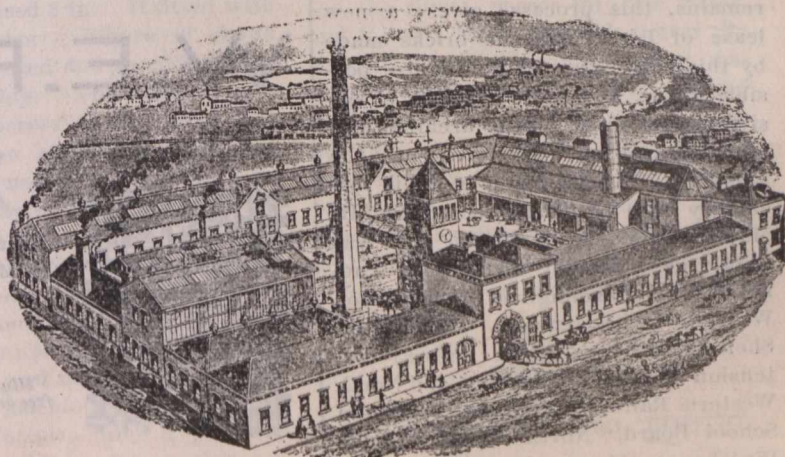

Crown Works,

HALIFAX, ENG.

Contractors to His Majesty's Government--War Department and Admiralty

ESTABLISHED 1856.

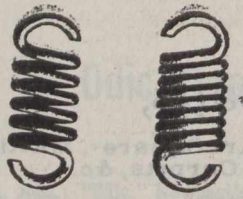

VALVE SPRINGS.

Joseph Steel & Sons,

MAKERS
OF

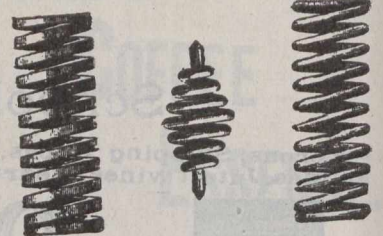

VALVE SPRINGS.

Spiral Springs,

For all Classes of Machinery
and Engineering Work.



Harden near BINGLEY, Yorkshire, Eng.

Special terms to Canadians under the new Preferential Tariff Telegraphic Address, "STEEL, BINGLEY."



automatically on the table of the machine. The bricks are then lifted to the barrows by the boy attendant to the machine and wheeled to the kiln. Thus the material lying in the clay-pit can be formed into bricks and placed in the kiln ready for burning within ten minutes of being dug. Where an extremely high quality of brick is desired, the material coming from the elevator is finely screened, and is subjected to a second mixing before passing to the machine. Very little more moisture is required than is usually found in the natural condition of the clay or shale; only sufficient to hold the particles together when they are tightly pressed in the hand. The expensive process of drying (requiring extensive drying sheds and a large amount of fuel) involved by the employment of any other system of brickmaking is thus saved. This process also enables brickmaking to be carried on during the whole of the year, being entirely independent of the weather. And in old yards, where the top clay has been worked off, and only the hard bed of shale underneath remains, this process gives a new lease of life. That the bricks made by this process are of the highest possible grade, is proved by their extensive use on most of the architectural and engineering structures in the kingdom. Bricks made in their machinery have been supplied to:—His Majesty's Board of Works, the War Department, Mersey and Severn Tunnel Works, Birmingham Corporation Waterworks Extension, Manchester, Sheffield & Lincolnshire Railway Extension to London, London and North Western Railway Company, London School Board, North Mersey Goods Warehouse, Liverpool, Baron Rothschild's Mansion and stable at Aylesbury, Corporations of Acerington, Bury,

Telegraphic Address —"CAMELON," FALKIRK.

The Camelon Iron Company, Ltd.,



Single branch pieces. Double branch pieces.

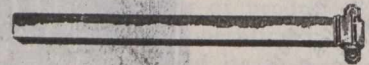

Square Rain water Pipe.

HOT WATER GOODS. RAIN WATER GOODS. GRATES. RANGES. HORTICULTURAL, AGRICULTURAL & BUILDERS' CASTINGS. GAS & WATER PIPES, &C.

GENERAL IRONFOUNDERS,
Camelon Iron Works, - FALKIRK, SCOTLAND.

THE CAMELON CLOSE FIRE KITCHENERS.

W. E. Foggin & Co.,

No. 9 by 9 of 17 g.



WIRE WORKERS
AND WEAVERS,

Manufacturers of all kinds of SCREENS
for Mining and other purposes . . .

RIDDLES, SIEVES AND
GENERAL WIRE WORK.

Illustrated Catalogues and estimates
free on application.

ESTABLISHED 1830.

No. 4 by 4 of 11 g.

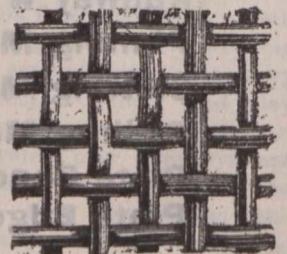

14 HIGH BRIDGE, Newcastle-on-Tyne, Eng.

D. J. MACDONALD, M. I. E.
Mech. E.

Maker of Sack Cutting, Hemming, Sewing and Printing Machines,

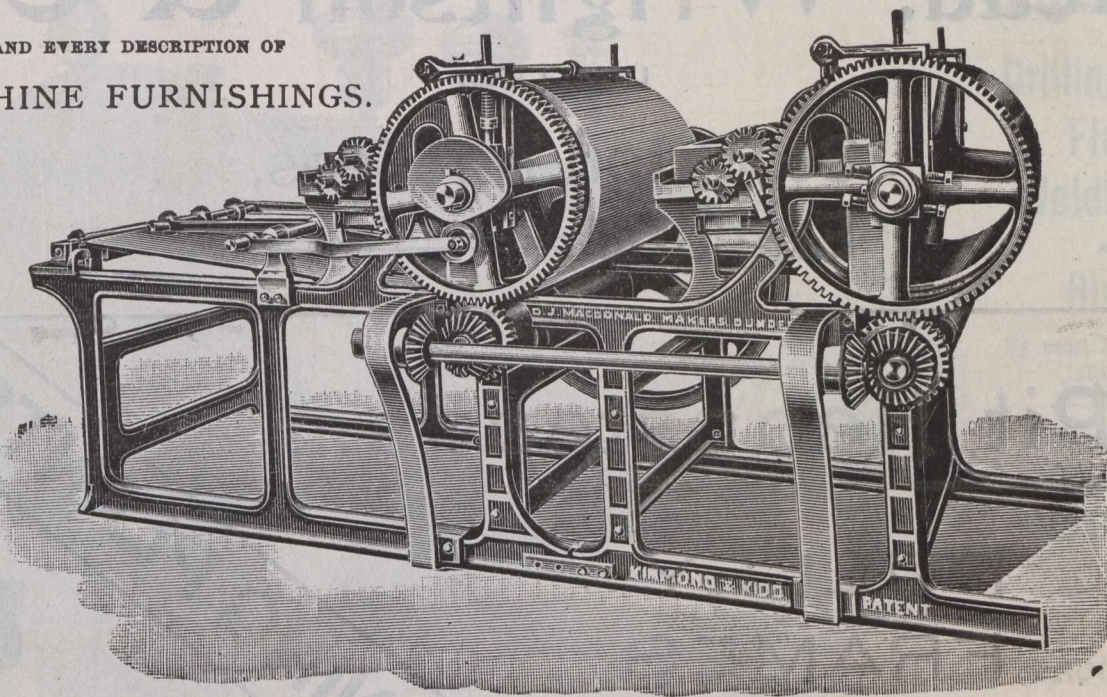
AND EVERY DESCRIPTION OF
MACHINE FURNISHINGS.South St. Roque's Works, DUNDEE,
SCOTLAND.**SACK PRINTING MACHINES, THE FINEST . . .
MACHINE MADE**

For JUTE and GRAIN BAG PRINTING.

Special Prices to Canadians under the New Tariff.

Batley, Blackburn, Burnley, Dukinfield, Durham, Glossop, Huddersfield, Manchester, Oldham, Rotherham, Stockport, &c., &c. Send for illustrated catalogue, price list, and special terms to Canadians under new tariff, to C. Whittaker & Co., Limited, Accrington, Lancashire, England.

J. P. JACKSON & CO.,

63 Duke street, Liverpool, Eng.

Manufacturers of soda fountains of best English make. We make a specialty of this article and manufacture ourselves the latest improvements, which are secured to us by our own patents. Full particulars on application. Soda water machines for filling syphons and ball stoppered bottles. Our new designs have great advantages. Particulars free. Bottling corking, bottle washing, and capsuling machinery in great variety and of latest design. Catalogue free. Before us is an illustrated catalogue of this firm's manufactures, the extent of which is at once apparent from the great variety shown and illustrated in such detail as to at once convince those interested that where such a vast array of machines for bottling, rinsing, measuring, filtering, labelling, grinding, etc., are produced, the latest, simplest and best must be found. Fig-

ure 22 on the catalogue shows an improved bottle washing machine, with swinging galvanized wire cages, which dip into and out of the water, and so keep the bottles always upright, in this way permitting flies &c., to float out of them. This size holds 320 half-pint or 204 pint or wine bottles in soak continuously. Each of the 4 soaking trays holds 80 bottles, and this size will wash, &c., over 1,000 dozen per day. Length 6 ft. 6 in. by 6 ft.; if with two dozen rinsers, 7 in. wider. Price of this size, complete, £23. If with two 2-dozen rinsers, £26. For extra soaking for pints, this machine is also made to hold 272 bottles, and the price is then £2 extra, and the width is increased 2 in. If fitted with treadle £3 extra. Figure 49 shows the most improved and rapid machine for beer corking. The makers have had great success with this, and throughout the kingdom the largest beer bottlers use it in preference to any other pattern. Many bottlers can cork 120 dozen per hour with it. The treadle lifts the bottle into position, and, as the foot keeps time with the hands, not a moment is wasted. Price, £10 10s. Figure 55 in catalogue shows the strongest and most generally useful capsuling machine made. It is on hydraulic principle, and a pressure downwards of the hand lever drives a piston into the hydraulic chamber and fixes the capsule. The colour of

the capsule cannot be destroyed or injured, and the latter can be neatly and securely fixed even on a wired bottle. Price, £4 15s. Figure 340 represents a soda-water machine with which the user makes his own gas, and by hand or steam power draws gas from the gasometer and water from a supply tank, and incorporates them in the small cylinder by means of internal fans. This system has the advantage that it is continuous and can be used anywhere. Figure 342—The latest pattern of soda-water machine, with every recent improvement. The tinned copper cylinder is pumped full of water, and compressed carbonic acid gas, from the gas tube (on the right), passes into the water, and forms a high-class soda water. By means of our improved filling machines (see figs. 339, 343, 344), aerated water flows into the bottles, Lemonade, ginger ale, or any other desired beverage can be made. The cost of production is surprising small. Price complete (as illustrated), £35. Illustrated catalogue and price list sent free. Write for special terms under new tariff.

HEAD WRIGHTSON & CO., LIMITED.

Head, Wrightson & Co., Limited, of the Teesdale Iron Works, Thornaby-

Head, Wrightson & Co.

LIMITED.

Stockton-on-Tees,
England

... Pit Heapsteads ...

PULLEY
FRAMES

AND

PULLEYS.



SHAKING
SCREENS,

Travelling

AND

Picking Belts.

COAL SCREENING & CLEANING PLANTS.

TIPPLERS,
ELEVATORS,

Coal Shipping Appliances.

on-Tees, and the Stockton Forges and Egglecliffe Foundry, of Stockton-on-Tees, are probably the most extensive bridge builders and makers of general engineering construction work in Great Britain. Other concerns are famed the world over for shipbuilding, marine engineering, the manufacture of steel or iron and so on, but for the class of work for which they are specially laid out no other firm in England, and perhaps only two or three others anywhere else, can vie with them. With the steady increase of orders there has been a corresponding expansion in the resources of the firm. The buildings and plant have been greatly extended from time to time and a large area of ground has been added to the original establish-

ment. The growing requirements of the place necessitated the purchase of a large adjoining building, which had been erected for the purposes of a cotton mill (the manufacture of cotton having proved unprofitable as well as unsuitable to the district), and the large timber bond ponds, which had been constructed by a Stockton pioneer of trade—the late Mr. William Smith—were also acquired. On this site the present bridge building yard of the Teesdale Ironworks stands, and it is interesting to mention that the old lock gates of the ponds still remain embedded in the yard.

The Teesdale Works cover an area of about sixteen acres, and include three main departments, viz.: (1) foundries; (2), the bridge building and general erecting yard, and (3) the fit-

ting and machinery shops. In addition, the company own the Egglecliffe Foundry, at Stockton, an important extension by which the productive capacity of the establishment in the foundry department has been greatly increased. Messrs. Head, Wrightson & Co.'s output in castings alone it may be mentioned, is about 1,500 tons weekly. These castings, it may be added, range in all sizes up to thirty or forty tons weight in a single casting. The directors in 1897, also acquired the Stockton Forge Works at Stockton-on-Tees covering $6\frac{1}{2}$ acres of ground, as an auxiliary works. This enterprising development will not only benefit the local community, but will enable the company to deal still more advantageously with the extensive and numerous contracts placed with them.

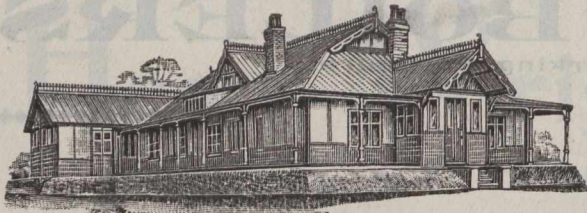

BUNGALOW.

MANUFACTURERS OF

IRON BUILDINGS,

Churches, Schools,
HOSPITALS, BARNs,
WAREHOUSES,
HEAPSTEADS.

Huts, Hay Sheds, Farm Buildings.

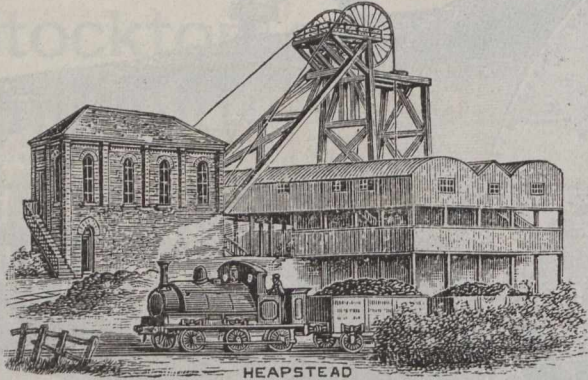

**THE ALNWICK FOUNDRY
& ENGINEERING CO.,**
Alnwick, England,

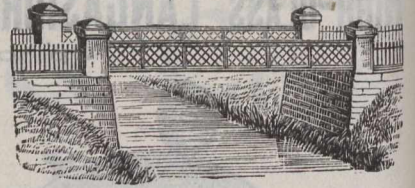

Wrought Iron
Constructional Work.
Steel Principals,
GIRDER..
BRIDGES,
CAGES,
FENCING, &c
COLUMNS.

Special Prices to Canadians under the New Tariff

WARNER & CO., LIMITED,
Makers of... **SPECIAL PIG IRONS.**

Brand "WARNER C.B.R."

Gives the Highest Transverse and Tensile Tests of any Pig Iron in the market. Suitable for Steam and Hydraulic Cylinders, Chilled Rolls, and all High Class Engineering Castings, also for Best Puddled Bars.

Brands "H.W." "O.K." "C.P."

For Malleable Castings The brand "C.P." is the Purest English Pig Iron for Malleable Castings in the market. These three brands are all cast in Small Pigs.

Brand "ANGLO-SWEDISH C.P." (in slabs)

This is one of the Purest Irons in the market, and is suitable for mixing with other Irons to improve quality of Castings. It is also suitable for Steel Making.

PIG IRON MADE TO ANY ANALYSIS.

Cargo Fleet, Middlesbrough-on-Tees, - England.

belting, steam hose, delivery, suction and garden hose, deckle straps for paper makers, piston packings, india rubber cord and tubing for acids, gas and draught tubing, billiard rubbers, carriage and door mats, brake blocks, diving dress collars and cuffs, india rubber thread, india rubber mining, fishing and sea boots, overshoes and snow boots, india rubber soles for shoes, solid rubber cab tyres, cycles and perambulator tyres, pneumatic and inner tubes, canvas shoes. Telegraphic address: "Rubber," Liverpool.

When a dealer in shoes is showing a pair of rubbers to a customer his first aim is to convince his caller that the quality of his rubbers is good. Should he be handling the make of a manufacturing firm whose name on a shoe is sufficient testimony of its wearing qualities, he will at once make known this fact, and as a consequence his customers are satisfied that what he tells them is correct. Experience has taught that there are many kinds of

rubber, and that many grades figure in the variety of uses to which it is being subjected of recent years. The Liverpool Rubber Company, in manufacturing the great variety of articles enumerated above, cannot but give the skilled attention and care to the purchase and use of such grades as will best reflect their mature judgment and prove by after use to be possessed of the durable qualities which will sustain for the makers the name they have long since gained and which is becoming each year more widely known and sought wherever and whenever rubber goods are required.

While it is sometimes necessary to place on the market a cheap grade of rubber goods, because of the fact that some articles are made "to sell" rather than "to wear," and there are to be found in every district a number who imagine they are wise in the belief that any price over the cheapest is so much extra profit for the dealer, and the further fact that at certain

seasons or under certain circumstances, the cheapest will answer, it is nevertheless as necessary for a reliable manufacturer to keep up the full grade of his goods as it is to keep his doors locked at night. The above firm have carefully guarded their good name in this respect and guarantee all users of their goods, of any kind, that they can always be relied on to prove even better and more durable than the claim made for them by the makers. The trade throughout Canada will serve their interests by communicating with this firm whose extensive works permit them to fill all orders with the promptness and care which should be bestowed on this class of goods. Write for catalogue, price list, and special terms to the Liverpool Rubber Company, Limited Vauxhall Road, Liverpool, England.

MR. THOMAS ANDERSON.

The whole tendency of the present day is towards the use of labour-saving tools, wherever they can possibly be applied. The hand drilling of holes on board ship is always a long and tedious process. The space is usually, so confined that only one or two men can work comfortably at the ratchet with the result that much valuable time is wasted, and delays frequently take place. To remedy this state of matters Mr. Thomas Anderson, M.I.M.E., Canada Dock, 3, Derby Road, Liverpool, has brought out his patent portable electric drilling machine. It may be mentioned that Mr. Anderson was for many years a chief engineer in large steamships, and he has also had a varied experience as a consulting marine engineer. In the Orient R.M. steamers he has encountered the difficulties practically, and he set his mind on overcoming them. The outcome of his thought and experiments is the machine which we describe. Mr. Ander-

son has supplied his machines to the Cunard Co., the White Star Co., Allan Line Co., and many of the leading steamship companies. They are also being extensively adopted by many of the largest shipbuilders in Great Britain and abroad. They are at work in the shipyards of Sir W. Gray & Co., Hartlepool; Messrs. Laird, Birkenhead; Messrs. Swan & Hunter, Wallsend; Messrs. J. Brown & Co., Clydebank; and many others.

OCEAN FREIGHTS.

The peculiarly depressing condition of freights which now prevails in the shipping world is almost without a parallel in history. Along the Atlantic coast of this continent according to a St. John, N.B., report, the unique feature is presented of hundreds of ships laid up and idle, not because they will not accept the freights offered, but because they cannot get freights at any rates, and regular transatlantic liners find it so difficult to get enough cargo to give them stability that some are carrying coal as ballast. Although the rates at which grain can now be carried across the Atlantic are lower than it would ordinarily cost for transportation from one side of New York harbor to the other, trade remains at its dullest low ebb, because there is not enough demand in Europe for American grain and cotton at the rates at which those supplied are offered. Corn is about twenty cents higher per bushel than it was last year, and it appears that Europe is not disposed to believe that the crop has been so short that Americans are justified in charging the price so considerable purchases have in preference been made in South America, while the majority of European importers are waiting for prices to decline. It is stated that nothing like the present depression has been known since 1890, when for a period of two weeks ocean freight rates declined sharply, owing to the fleets of steamers that appeared together bidding for freight, but this matter was speedily readjusted. An idea of the decline is apparent from a glance at the comparison presented by the New York Herald of freights now compared with what they were a year ago. The rate to Liverpool for grain per bushel is 1¼d compared

Asthma Cure Free!

Asthma'ene Brings Instant Relief and Permanent Cure in All Cases

**SENT ABSOLUTELY FREE ON RECEIPT OF POSTAL.
WRITE YOUR NAME AND ADDRESS PLAINLY.**



There is nothing like Asthmalene. It brings instant relief, even in the worst cases. It cures when all else fails.

The Rev. C.F. WELLS, of Villa Ridge, Ill., says: "Your trial bottle of Asthmalene received in good condition. I cannot tell you how thankful I feel for the good derived from it. I was a slave, chained with putrid sore throat and Asthma for ten years. I despaired of ever being cured. I saw your advertisement for the cure of this dreadful and tormenting disease, Asthma, and thought you had overspoken yourselves, but resolved to give it a trial. To my astonishment, the trial acted like a charm. Send me a full-size bottle."

Rev. Dr. Morris Wechsler,
Rabbi of the Cong. Bnai Israel.
NEW YORK, Jan. 3, 1901.

DRS. TAFT BROS. MEDICINE CO.,

Gentlemen: Your Asthmalene is an excellent remedy for Asthma and Hay Fever, and its composition alleviates all troubles which combine with Asthma. Its success is astonishing and wonderful.

After having it carefully analyzed, we can state that
Very truly yours,
REV. DR. MORRIS WECHSLER.

AVON SPRINGS, N. Y., Feb. 1, 1901.

Asthmalene contains no opium, morphine, chloroform or ether.

DR. TAFT BROS. MEDICINE CO.

Gentlemen: I write this testimonial from a sense of duty, having tested the wonderful effect of your Asthmalene, for the cure of Asthma. My wife has been afflicted with spasmodic asthma for the past 12 years. Having exhausted my own skill as well as many others, I chanced to see your sign upon your windows on 130th street, New York, I at once obtained a bottle of Asthmalene. My wife commenced taking it about the first of November. I very soon noticed a radical improvement. After using one bottle her Asthma has disappeared and she is entirely free from all symptoms. I feel that I can consistently recommend the medicine to all who are afflicted with this distressing disease.

Yours respectfully,
O. D. PHELPS, M.D.
Feb. 5, 1901.

DR. TAFT BROS. MEDICINE CO.

Gentlemen: I was troubled with Asthma for 22 years. I have tried numerous remedies, but they have all failed. I ran across your advertisement and started with a trial bottle. I found relief at once. I have since purchased your full-size bottle, and I am ever grateful. I have family of four children, and for six years was unable to work. I am now in the best of health and am doing business every day. This testimony you can make such use of as you see fit.
Home address, 235 Rivington street.
S. RAPHAEL,
67 East 129th st., New York City.

TRIAL BOTILE SENT ABSOLUTELY FREE ON RECEIPT OF POSTAL.

Do not delay. Write at once, addressing DR. TAFT BROS. MEDICINE CO., 79 East 130th St., N. Y. City.

Sold by all Druggists

FLETCHER & SHAW, GOVERNMENT & RAILWAY CONTRACTORS, Ryburn Leather Works, SOWERBY BRIDGE, ENGLAND.

Telegram—"Fletcher & Shaw, Sowerby Bridge."

Telephone No.—0980, Halifax.

Manufacturers of every description of
**Leather Belting,
Laces, Picking Bands,
Combing Leathers, &c.**

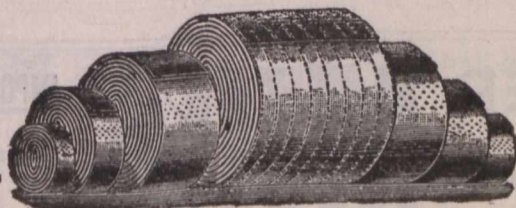

**Cotton, Hair
and Link Belting, &c**

Special prices to Canadians under the new Canadian Tariff.

Telegraphic Address: "PURIFIER, BATLEY."

ESTABLISHED 1865

JOHN ILLINGWORTH & SONS,

Ridings Mills, WHITELEE,
(And at Garfield Mills),

BATLEY, ENGLAND.

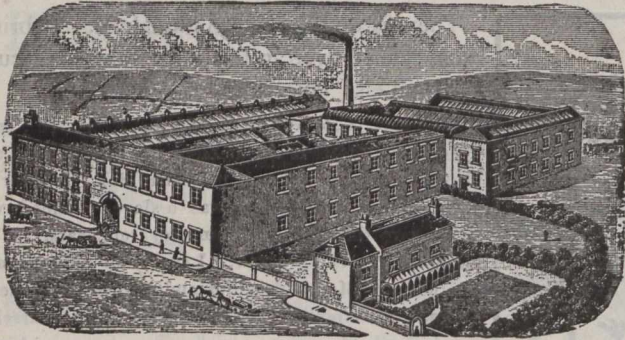

RIDINGS MILLS.

Patentees and Sole Makers of the
CELEBRATED PURIFIED

Flocks and Wools,

Large Stocks of all Descriptions of

Drummed Wools & Ruggings

Manufacturers of
all kinds of . . .

FOR COLLAR MAKERS
AND BROWN SADDLERS.

HORSE CLOTHING

Kersey, Rugging, Tiltings, India and Check Serge. Prince's Check, Linen, Hemp, Navy Canvas, Combination and Jute Sheets of every variety.

BEST MAKE. SUPERIOR CUT. LOWEST PRICES.

Waterproof Gig Aprons, Box Cloths, Macintoshes and Oil Cloth Loin Covers. Body Rollers, Surcingles, Knee Caps, Fetlock Boots, Speedy Cut Boots, Saddle Girths, Body Belts, Athletic Belts and Braces. Webs of every description, Collar Checks, Linings, Serges and Collar Cloths. Heads and Reins, Martingales, Breast-plates, Driving Reins, Cruppers and Stirrup Leathers made on the premises, for Home Trade and Export.

NONE BUT THE TRADE SUPPLIED. PRICES ON APPLICATION.

Wrot.-Iron Pulleys.

Bright Steel Shafting.

Lists sent Post Free
on Application.

Telegrams:
"Crowther, Cleckheaton."
A B C Code used.

Telephone
43.

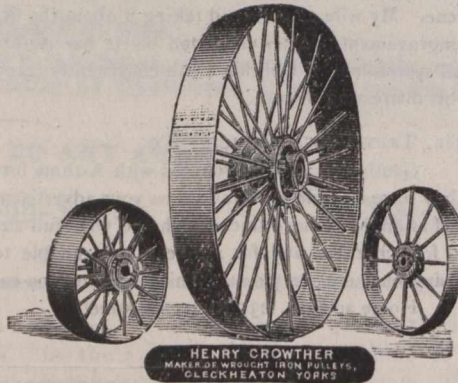

HENRY CROWTHER
MAKES OF WEIGHT IRON PULLEYS,
CLECKHEATON YORKS

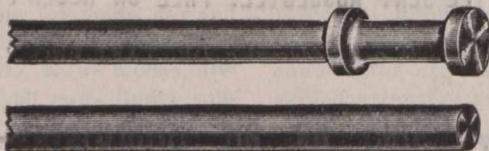

HENRY CROWTHER, Rolling Mills,

Cleckheaton,
YORKS, ENGLAND.

Special Terms to Canadians under the New Tariff.

with 4d last year; for provisions, 6s 3d, compared with 20s; for flour, per ton, 5s, compared with 17s 6d; for cotton, 17½c, compared with 50c. To London the rate for grain is 1d, compared with 4¼d; for provisions, 12s 6d, compared with 25s; for flour, 6s, compared with 20s. To Havre the rate for grain per 480 lbs. is 1s 6d, compared with 3s 6d; for provisions, 15s, compared with 35s; for flour, 10s, compared with 20s; for cotton, 20c, compared with 50c. To Marseilles the rate for grain is 1s 3d, compared with 4s; for provisions, 17s 6d, compared with 35s; for flour, 10s, compared with 25s. To other European ports similar rates prevail. The fact that the cotton crop is short several millions of bales does not seem to afford much hope for any decrease of price placing increased quantities of this staple in the export market for cargoes. A good illustration of the folly sometimes displayed by shipowners when they get the impression that they have a corner on the freight market, is afforded in the case of the British ship Leyland Brothers, which has now

R. & S. BAXTER

OFFICE ADDRESS:
81 Murrygate, DUNDEE, SCOTLAND.

TEL. ADDRESS:
FARINA, DUNDEE

WORKS:
Commercial Court.

MICA

IMPORTERS AND MANUFACTURERS OF MICA
For All Purposes.

Large Stocks at our Stores in Dundee, of Ruby, Clear and Clouded. Regular shipments received direct from the mines.

CONTRACTORS TO HIS MAJESTY'S GOVERNMENT.

GEORGE SWIFT,

Claremont Iron Works, HALIFAX, ENGLAND.

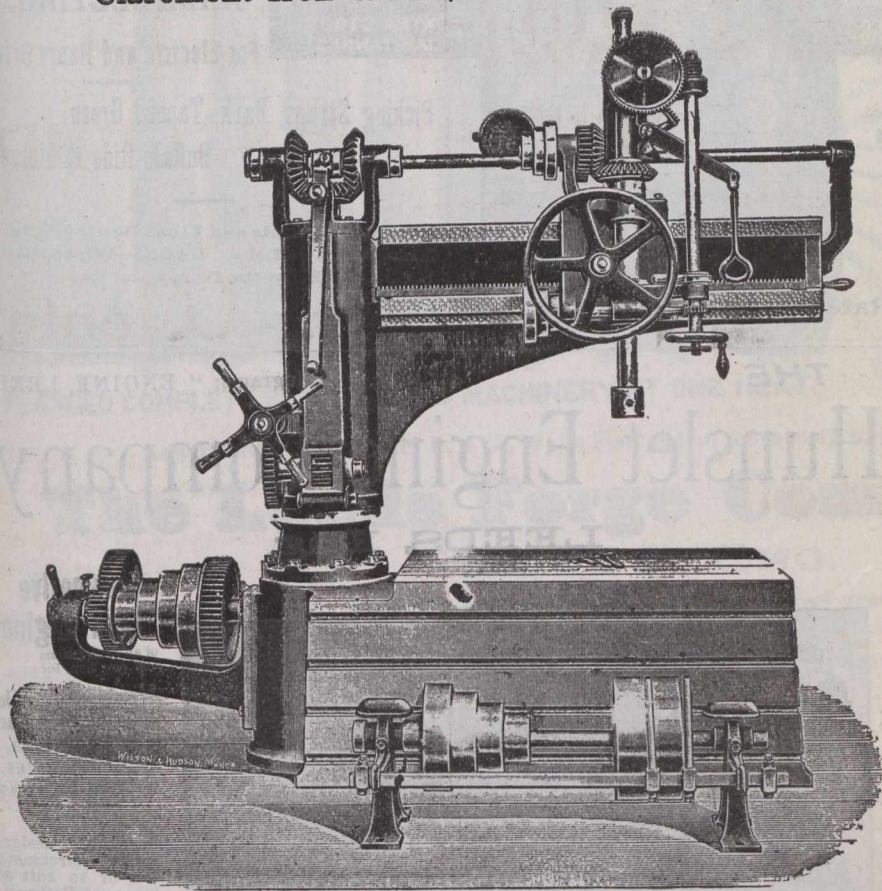

IMPROVED 5-FT. RADIAL DRILLING AND TAPPING MACHINE.

Machine Tools of every Description. **Drilling Machines** — A — Speciality.

accepted a charter at 35s 9d for wheat from Portland, Oregon. Only a month ago, when this ship was on her way to the Columbia river from the west coast of South America, her owners were offered a charter at 42s, but held their vessel at nothing less than 43s 9d. By the time she reached port, two weeks later, only 40s were obtainable, but the owners held for 43s 9d. Since then they were obliged to climb down eight shillings from their original demand, and had the 42 shilling charter been accepted, the owners would have gained \$5,000 above that which they now make, which means a matter of about \$200 per day loss while they were deciding to accept conditions. The ship carries, however, some 3,370 long tons of wheat, so that she will yet earn comparatively fair freight.

BRITAIN'S DRINK BILL.

A Board of Trade memorandum just issued shows how much alcoholic

drink is consumed, and how much it contributes to the nation's exchequer in every country in Europe and in many British colonies. The figures cover the past five (and in some cases 10) years, thus enabling one to see whether the tendency in any country is toward abstinence or the reverse, and the preference that various nationalities show for wine, beer and spirits. Last year the consumption in the four leading nations of the world averaged as follows:

	Per head of population.		
	Wine.	Beer.	Spir.
	Gal.	Gal.	Gal.
United Kingdom ..	0.39	31.7	1.12
France	25.4	6.2	2.02
Germany	1.45	27.5	1.94
United States .. .	0.33	13.3	1.06

It will be noticed that the Briton maintains his reputation as a beer-drinker. The figures, however, are somewhat misleading. The consumption of beer in Germany varies. The general average is 27.5 gallons per head, but in Batavia it amounted last

year to 54.6 gallons, and in Belgium it was 46.9. The British record is lower than it was in the previous year, the average for 1899 being 32.7; but from 1885 to 1888 it averaged only 27 gallons per head. France remains the principal wine consuming country. Roughly, the United Kingdom and the United States drink one gallon of proof spirits per head, and France and Germany two gallons.

It used to be possible for Britons to claim that if they drank more beer than some of their neighbours they drank less of something else and that, on the whole, they were more moderate. Last year's figures will not give countenance to any casuistry of that kind. Last year we headed the list with a total consumption of over 33 gallons of alcoholic liquor per head of the population, compared with less than 31 in Germany. This average is, of course, calculated upon the total population. It is at best a haphazard calculation, because it makes no allowance for total abstainers or moderate drinkers. The following table shows the revenue receipts from drink in the four principal countries:

	U. K.	France.
Wine	£1,730,000	£8,571,000
Beer	11,906,000	1,155,000
Spirits	24,234,000	12,308,000
Total.	£37,870,000	£22,034,000
Net national revenue	104,787,000	115,222,000
Receipts from Germany	U. S.	
Wine	£816,000	£795,000
Beer	4,797,000	15,507,000
Spirits	8,104,000	23,666,000
Total	£13,717,000	£39,968,000
Net national revenue	76,309,000	139,499,000

In other figures, taxation of alcoholic drink in this country last year yielded 36 per cent. of our national revenue, as against 19 per cent. in France, 18 in Germany, and 29 in the United States.

OCTOBER FAILURES.

Commercial failures during October were 864 in number and \$10,680,627 in amount, against 782 last year for \$9,072,791. More than half the defaulted indebtedness this year is accounted for by twenty-five large failures, and the average liability of all other insolvencies was only \$5,984, which is less than the average of small failures in the corresponding month of any previous year since these records were first compiled. Among manufacturers there was the failure of a light and power company for \$670,000, two

JOHN STONES,

Shiffnall Mill,

BOLTON, Eng.

Dress and Blouse Materials, Bleached and Unbleached Cottons, Prints, &c.

Also handles a Big Line of Goods, slightly damaged in process. These are valuable to Departmental Stores, under the New Canadian Tariff.

Established 1857.

JOHN OLDFIELD & CO.,

THE CITY TANNERY
& LEATHER WORKS,

BRADFORD, - - England.

OAK-TANNED LEATHER BELTING.

Single and Double.

Special Rates to Canadians under the New Tariff.

LEATHER BELTING

SINGLE AND DOUBLE
LEATHER BELTING

SPECIALITY
EXTRA STOUT
OAK-TANNED

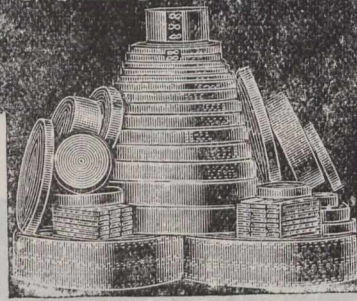

LEATHER-LINK

OR

CHINA BELTING.

For Electric and Heavy Driving

Picking Straps, Bark Tanned Green,
Buffalo Hide & Helvetia.

Solid Woven Hair and Linen Belting. Buff-10
Hide, Skeps or Tubs. LACES—White, Brown
(or Oiled.) Helvetia, Horny and Rop.

in lumber for \$458,000, one in iron for \$250,000, a car works for \$168,000, a mason for \$318,000, two in leather for \$380,000, one in brewing for \$125,000, a lamp manufacturer for \$247,000, and one in shirts for \$180,000. Special causes must have contributed to the downfall of these concerns, as it is well known that building operations have been most actively prosecuted, iron and steel manufacturing nothing less than phenomenal, and footwear shops never before experienced such a deluge of orders. Outside these few instances, the table by branches of business makes a good showing, even in comparison with years of lightest defaults. In woollen and cottons there was practically no disturbance, and in liquors, milling, printing, and chemicals the losses were trifling.

Trading failure figures were similarly distorted by a few large defaults including a lumber dealer for \$450,000, and one in liquors for \$240,000. A cattle dealer for \$149,000, a coffee house for \$115,000, and a failure in hides for \$100,000 were probably all due to speculative operations in those staple products. In hardware, cement and pianos there were three suspensions aggregating \$360,000. Deducting these few large defaults, the trading average fell to \$4,796, which is a better showing than last October's by \$1,311, and but a trifle above the banner year, 1889. Even including the few large failures, total trading losses were smaller than last year's, and this is surprising, because the after effects

THE **Hunslet Engine Company,**
LEEDS, Eng.

Telegrams: "ENGINE, LEEDS."

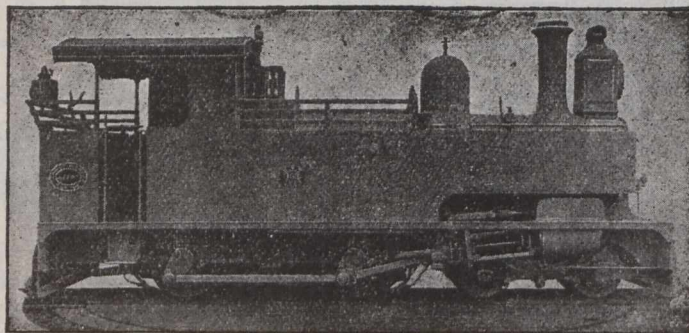

Locomotive
Tank Engines

of all descriptions
and any size, for

Ironworks, Col-
lieries, Contrac-
tors, Docks,
Manufactories,
Branch Railways,
&c., &c.

Specially designed
for any circumstan-
ces, or to suit any
Gauge of Railway.

Arrangements
Made for Hire.
On Purchasing Lease
or otherwise.

Special prices to Canadians under the New Canadian Tariff.

of the drouth and the strike, as well as the lateness of the cotton crop, were all calculated to swell insolvencies.

In the third class, covering brokers, transporters, &c., there is included a grain handler at the West for \$800,000, a cotton factor and a cattle commission man at the South for about \$100,000 each, two real estate dealers for \$270,000, and a physician for \$150,000. These disasters account for most of the total in this class, which was much larger than in 1900, but little more than in 1899, and on a par with

the two earlier years. Bankruptcies in this class are not far-reaching in their effect, as a rule, seldom involving many concerns in regular business channels. Banking defaults numbered 5, with an indebtedness of \$76,777, against two defaults for \$550,000 a year ago.

CIGARETTES.

The cigarette has found a champion in Dr. Alexander R. Becker, of Seat-

Fulled Raw Hide Belting AND Laces.

Every Description of LEATHER for Mechanical Purposes.

Card Clothing
of all Kinds.

CHROME and Oak Tanned
Picking Bands...

Single "Cemented" Belting,
Double Belting.
Rubbing Leathers.

Edward Fairburn & Sons,

Caldervale Mills,
BRIGHOUSE, Eng.

Special Terms to Canadians under the New Canadian Tariff.

MORISON SUSPENSION FURNACES.

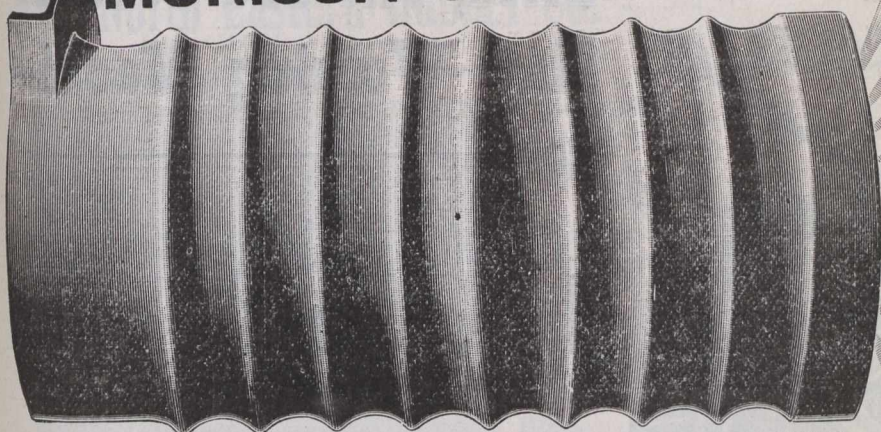

EASILY SCALED.
 GREATEST EVAPORATIVE EFFICIENCY.
 HIGHEST FACTOR OF SAFETY.
 MADE UNDER ALL SURVEYS.
 LATEST FORMULÆ ON APPLICATION.
 UNIFORM THICKNESS.

FLANGED COMPLETE BY HYDRAULIC MACHINERY AT ONE HEAT.

As supplied to the Cunard, P. & O., White Star, and all the leading steamship lines in the world.

The Leeds Forge Company, Ltd. LEEDS, ENG.

These Furnaces are made from special quality of Open-Hearth Acid Steel made at our Works, from the best selected brands of Swedish and Cumberland Hematites.

The United States Survey allow a Constant of 15,000 for Morison Suspension Furnaces and only 14,000 for all other corrugated types of furnace.

Agent: Mr. GEORGE HOLLAND, 12 Seymour Avenue, Montreal, P.Q. - P.O. Box 5291.

U.S., who, in a letter to the Philadelphia Medical Journal, says: "It is not strange that many people should suppose that the inhalation of smoke must be irritating to the mucous membrane of the air passages. In fact it is apt to be so at first, and is persistently so in some people — who should therefore avoid it; but we are emphatically creatures of habit and our mucous membranes are possessed of a very wide adaptability; and the fact that it is not injurious in that way is amply proved by the results — for cigarette smokers are not only not more liable to throat and lung diseases than others, but often find their air passages less sensitive to atmospheric changes than before.

"Conclusions: Tobacco in all forms ought to be absolutely prohibited to boys of less than eighteen or twenty; (2) Adulterations of tobacco ought to be rigidly ferreted out and punished under laws of Congress; (3) There is

STOCKS AND BONDS—INSURANCE COMPANIES—CANADIAN.—Montreal Quotations Nov. 5, 1901.

NAME OF COMPANY.	No. Shares.	Last Dividend per year.	Share par value.	Amount paid per Share.	Canada quotations per ct.
British American Fire and Marine....	15,000	3½-6mos.	350	\$50	107
Canada Life.....	2,500	5-6mos.	400	50
Confederation Life.....	10,000	7½ 6mos.	100	10
Western Assurance.....	25,000	5-6mos.	40	20	110
Guarantee Co. of North America.....	13,372	6	50	50

BRITISH AND FOREIGN.—Quotations on the London Market, Oct 26, 1901. Market value p. p'd up sh.

Alliance Assur.....	250,000	8s. p.s.	20	2 1-5	9¾	10¾
Atlas.....	24,000	24 p.s.	50	6	£28	£30
British and Foreign Marine.....	67,000	25	20	4	8¾	9½
Caledonian.....	21,500	12s. p.s.	25	5	45	36 7-1
Commercial U. Fire, Life and Marine.....	50,000	27½	50	5	45	46
Guardian Fire and Life.....	200,000	9	10	5	26½	27½
Imperial Fire.....	60,000	25	20	2	3¾	3¾
Lancashire Fire.....	136,493	5	30	2	74	76
Lion Fire.....	100,000	3	25	1¾	17	17½
London and Lancashire Fire.....	85,100	22	25	2¾	52	53
London Assurance Corporation.....	35,862	20	25	12¾	8	8½
London & Lancashire Life.....	10,000	10	10	2	44	45
Liv. & Lon. & Globe Fire and Life... 391,752	90	8t.	100	2	74	76
Northern Fire and Life.....	30,000	*22½	100	10	36	37
North Brit. & Merc. Fire and Life... 110,000	30s. p.s.	25	100	6¾	102	105
Norwich Union Fire.....	11,000	*33¾	100	12	£37½	£38½
Phoenix Fire.....	58,776	35	50	5	48	49
Royal Insurance Fire and Life.....	125,234	58¾	20	10	10	10½
Sun Fire.....	240,000	8s 6d p.s.	10	10	17¾	18½
Union.....	45,000	18 p.s.	10	4		

*Excluding periodical cash bonus.



Will not Fingermark.

Polishing -- A Pleasure.

Stephenson's Furniture Cream.

OLD STRAW HATS MADE EQUAL TO NEW

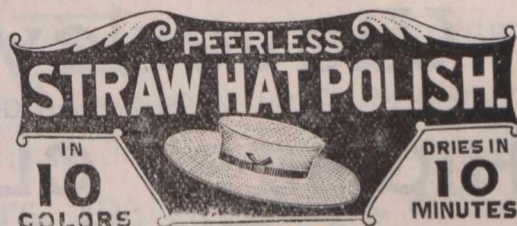

IN 10 COLORS DRIES IN 10 MINUTES.
 Sold in 3d. and 6d. Bottles.
 RESISTS DAMP. GLOSSY SURFACE. EASILY APPLIED

STEPHENSON BROS., Ltd.,

BRADFORD, England.

Special Prices to Canadians Under the New Tariff.

Telegraphic Address:
"ALEXSON, LEEDS."

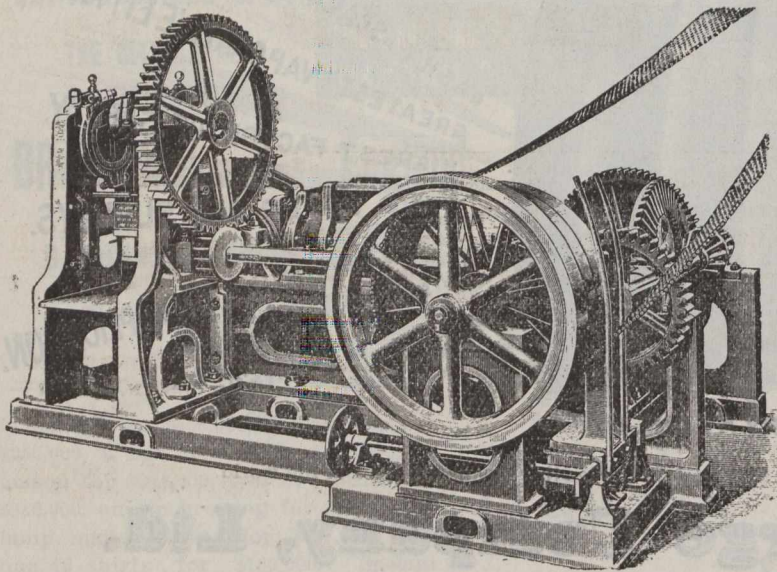

Patent Combined Stiff Plastic Brickmaking and Pressing Machine

Brick, Tile and General Clay Working Machi- nery

Herbert Alexander & Co.
LIMITED.

Queen's Engineering Works

Water Lane,
LEEDS, Eng.

ESTABLISHED 1878.

THOMPSON'S PRINTERS
PEARLINE
REGISTERED.

J. R. THOMPSON
MANUFACTURER of HIGH CLASS
ROLLER COMPOSITION & TYPEWASH
ROLLERS cast on most reasonable terms,
A LARGE STOCK OF SUPERIOR
LYE BRUSHES always on hand.

Send for Price List with the opinions of
numerous well known firms who have used
these valuable Compositions & Typewashes
for over 20 years continuously.

WORKS:—HIGH COURT LANE, LEEDS

England.

a small minority of men to whom to-

bacco is more or less harmful, and they should refrain from it—but without attempting to stretch or squeeze the rest of mankind into their Procrustean limit. There are those who have idiosyncrasies—who cannot take opium or quinine or belladonna without harm, in whose selfish craws urticaria, or a plate of strawberries will produce as sharp an attack of gout as a bottle of Burgundy. But shall any of these small minorities rule the great normal majority? Not in this free country—although it is here, so far more than elsewhere, that they attempt it in so many directions.

"And to those physicians who speak and write unadvisedly, I would only say: 'Brethren, study and still study, so that you may teach out of knowledge and not prejudice.'"

PATENT REPORT.

Messrs. Fetherstonhaugh & Co., patent solicitors, Canada Life Building, furnish us with the following com-

plete weekly list of patents granted to Canadians: Canadian patents: J. A. Smith and W. Revell, water filters; N. Guindon, and O. Goyette, cloth roller tension device for looms; E. Stone, cutting apparatus for mowers and harvesters; D. Conboy, carriage tops; N. Prince, voting machine; S. B. Lordly, beds; R. S. Anderson, tape or tip printing machines; K. McDonald, centrifugal separators; A. Merner, chaff blowing attachments to grain threshers; W. N. LePage, drying apparatus; J. T. Warren, elevator locks; V. Brosseau, butter and lard packages; J. G. Paint, cigars; M. A. Brown, crushing seeds in dried fruits; J. Montgomery, grain car doors; H. W. Smith and M. F. Smith, pneumatic straw stackers; J. Bennet and E. J. Collins, washing machines; D. Lialcofsky, furnace grates; F. McLean, ale lifter for running off and improving ale; F. O'Neill, machine for manufacturing glassware; P. Couture, sewing machines. American patents—G. P. Clapp, nail machine; S. L. Earle, compound air inspirator; W. T. Gibbs, electric furnace; W. T. Gibbs, electric method of fusion; J. Marshall,

REGISTERED BRAND



"WAVERLEY."

Special Prices to Canadians
under the New Tariff. . . .

Waverley Iron & Steel Co.,

COATBRIDGE, SCOTLAND, Manufacturers of

HIGHEST CLASS SCOTCH IRON & FINEST INGOT STEEL.

IN BARS, ANGLES, TEES AND HOOPS.

Iron and Steel tested with "Buckton's" latest machine, and certified accordingly, if required, before leaving the Works.

Special attention given to the quality for Horse-Shoeing, Rivet, and all other purposes.

Shipping Ports:—GLASGOW, GREENOCK, LEITH, GRANGEMOUTH.

Telegrams: "RUBBER COMPANY, NORTH SHIELDS."

The North Eastern Rubber Co.

Manufacturers and Dealers in all Descriptions of



India Rubber,
Asbestos,
Leather
Goods,
Waterproof
Garments,
Buffers,
Valves
Packings,
Belting,
Hose,
Tubing,
&c., &c.

47 Prudhoe Street and Cor. Borough Road,
NORTH SHIELDS, Eng.,
and Fowler Street, South Shields, - England.

CONTRACTORS TO H. M. GOVERNMENT.

HARRAP Bros.

Sole Makers of the Celebrated



(REGISTERED)

Also Manufacturers of WORSTEDS, SCOTCH FINGERINGS,
GERMAN WOOLS, "PRIMULA" ANDALUSIAN, and all
kinds of KNITTING WOOLS.

Bective Mills, Alverthorpe, Wakefield, England.

Special terms to Canadians under the new tariff.

mattress; J. S. McGinn, gas holder;
T. P. Theriault, cattle guard; E. J.
Wasbrood, caster socket; P. J. M.
Waslyng, safety envelope.

ELECTRIC VAPOR LAMP.

Patents on an electric vapor lamp have been recently issued. The inventions relate to lamps in which an ordinary commercial current produces incandescence in a gas enclosed in a tube or bulb. Methods are described and claimed as new to facilitate starting of the lamp, to regulate the lamp automatically in the case of slight variations of terminal pressure, and to obtain a satisfactory quality of light. The latter object, says Engineering, is accomplished by using nitrogen and mercury vapor in the lamp, the proper combination giving a light that is soft and pleasing in effect. The patents relating to starting of the lamp state that certain substances when introduced into the tube seem to decrease the resistance at starting while passing out of action during subsequent operation of the lamp. Sulphur is such a substance, and sulphide of mercury introduced into the tube at the time of its manufacture will accomplish the purpose. The lamp will be started by a current of higher e. m. f. than the operating current, but acting for only a very short space of time. Some combinations of coils and interrupters are given that will automatically produce such a starting flow. A metallic band around the tube near the cathode also facilitates starting. The automatic regulation is based upon the fact that gases have a density of maximum conductivity. The heating effect of the current path is utilized in connection with the radiating capacity of the tube for the purpose of so varying the density as to control the resistance, and consequently the current flowing, sufficiently to ensure satisfactory operation.

Telegraphic Address: GRANT, KILMARNOCK.

GRANT, RITCHIE & CO.,

Locomotive Engineers, Ironfounders and Boilermakers.

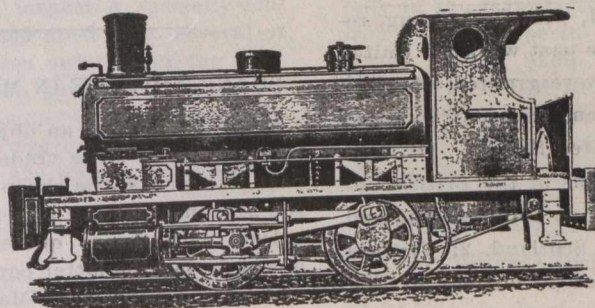

TANK LOCOMOTIVE ENGINE.

Townholm Engine Works,
KILMARNOCK, SCOTLAND.

JOHN PICKLES & SON,

Saw-Mill Engineers and
Wood-Working Machinists,

HEBDEN BRIDGE, ENGLAND.

Makers of Every
Description of

Wood-Working Machinery, Cooperage Machinery,
Wood-Pulp Machinery, Saw Mill Machinery . . .

FOR HOME, FOREIGN and COLONIAL REQUIREMENTS.

CARRIAGE, WAGGON and SHIPBUILDING MACHINERY.

Makers to The Lords Commissioners of the Admiralty, The War Department, The India Office, The Crown Agents for the Colonies, The Royal Dockyards, The Indian States Railways, British, Colonial and Foreign Railways, Foreign Governments, &c., &c.

Engines, Boilers, Shafting, Saws, &c.

Large Illustrated Catalogue on Application.

Complete Saw Mill or Woodworking Plants quoted for and supplied to any country.

Complete Plants of Latest Machinery for Cask and Barrel Making.

Cut will be inserted as soon
as received

Contractors to the Lords of the Admiralty.

Telegraphic Address: "ROPES, SUNDERLAND."

CRAVEN & SPEEDING BROTHERS,

Hemp Rope Department.

- Manila Rope, Staple Brand.
- " " "Red Star" "
- " " "Blue Star" "
- Sisal Rope.
- New Zealand Rope.
- Tarred Russian Hemp Rope
- Boltrope & Boltrope Cordage

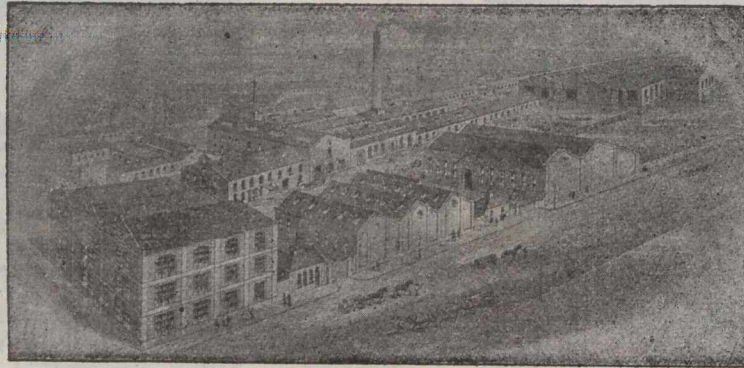

Wire Rope Department.

- (COLLIERY SECTION.)
- Special "C" quality Extra Plough Steel Ropes.
- "D" quality Plough Steel Ropes.
- Special "A" quality Patent Improved Steel Wire Ropes.
- "B" quality Patent Improved Steel Wire Ropes.

Wire Rope Department.

- (SHIPPING SECTION.)
- Special Flexible Steel Wire Hawsers and Ropes.
- Extra Special Flexible Steel Wire Hawsers and Ropes.
- B.B. Galvan'd Wire Rigging

AGENCIES: London, Liverpool, Birmingham, Glasgow, Cardiff, Hull.

FOREIGN AGENCIES: Hamburg, Antwerp.

HEAD OFFICE:

Sunderland, Eng and.

SPECIALITY:—Manila Binder Twine "RED STAR" Brand.

PATENT REPORT

Mr. Owen N. Evans, solicitor of patents and expert, Temple Building, reports that in the past week 519 United States patents were granted, of which 73 were to citizens of countries other than of the United States. Of these 73 patents, citizens of the British Empire obtained 33 as follows: England, 18; Canada, 12; Scotland, 2; Victoria, 1. Those granted to citizens of Canada are as follows: Grain door, John Flesher; system of armature winding, T. J. Murphy; freezing apparatus, Carl W. Vollmann; tramway derrick, B. C. Ribelt; automatic bucket loader for wire rope tramways, B. C. Riblet; automatic dumping bucket for wire rope tramways, B. C. Ribelt; anvil for pegging machines, I. Frechette; thill coupling, Edward P. Bowles; rotary engine, Robert Sanderson; process of treating and drying peat, W. J. R. Sims; et al; means for extracting roots and foreign matter from peat,

W. J. R. Sims, et al; hair clipper, D. J. Archer.

SHARP ADVANCE IN MENTHOL.

Menthol has been an object of great interest to the drug trade during the past two weeks, the sharp advance on the 21st inst putting prices almost on a level with those quoted for spot goods during the latter part of August and early in September. Market opened with offers of spot stock around \$3.95 and closed with some holders offering a limited amount only as high as \$5 a pound. The market was in a badly unsettled state for a day or two, but subsequently quieted down somewhat and is at present very firm at high prices, with the spot supply in strong hands.

—In the awards in the poultry competition at the Pan-American Exhibi-

tion, made public recently, it was found that Ontario had again scored high. Although we had but 1,500 out of a total of 6,000 entries, says a Toronto letter, yet we received a larger amount of prize money in proportion than did the United States exhibitors. Mr. William McNeil of London was awarded the silver cup for the best collection of Poland chickens, in competition with all America. On Saturday he was called to consult with the representative of the Chilian Government respecting the sale of \$2,000 worth of Ontario poultry. Mr. C. C. Creelman, Superintendent of Farmers' Institutes, who returned recently from Buffalo, says the success of the Ontario exhibits of live stock and fruit opened the eyes of visitors from all parts of the continent, and was the subject of much favorable comment. The awards for the fresh fruit have not yet been made, but in the permanent class Ontario secured the following: 1, gold medal for display of wines; 2, three medals for individual

The Cherry Tree Machine Co.,

LIMITED

MAKERS OF HIGH-CLASS MODERN

Laundry • Machinery,

For Hand and Steam Power Laundries, Hospitals, Workhouses, Public Baths, Hotels, &c.

Cherry Tree, near BLACKBURN, Eng.

Send for Illustrated Catalogue.

Plans and Estimates Free on receipt of Particulars.

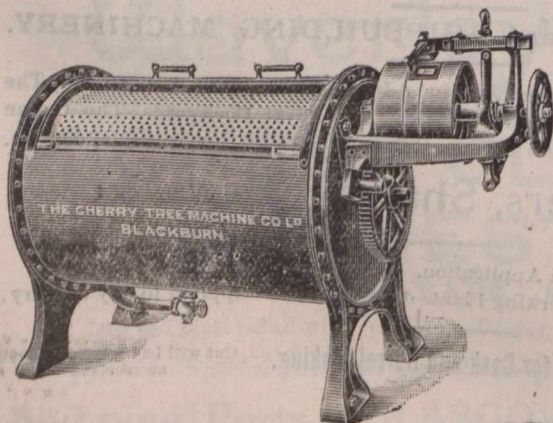

TRIVERS & CO.,
 Engineers, - Millwrights.
 Machine Makers,
BRITANNIA WORKS,
SPRINGFIELD ROAD,
BELFAST, . . . IRELAND.

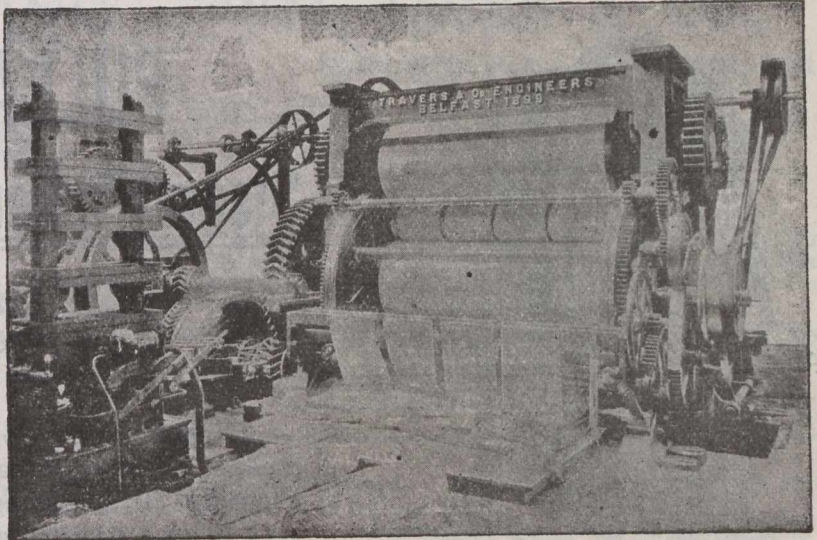

exhibits of wines; 3, silver medal for collection of domestic fruits, preserved; 4, silver medal for collection of pickles; 5, award for canned fruits and vegetables; 6, silver medals given by American Pomological Society for excellence in fruit exhibit; Ontario securing three silver medals and one bronze medal for her four exhibits.

—The Naval Attaches of the United States, German and London embassies in London some days ago officially inspected the Orling-Armstrong system of wireless telegraphy and telephony, in which earth currents are used. Messages in Morse characters, says a late cable, were satisfactorily sent a distance of three-quarters of a mile. A short iron rod was stuck in the ground at the sending and receiving stations, and the instruments were connected with these rods. The inventors claim to have operated in a similar manner over a distance of twenty miles. In the next experiment the instruments were connect-

ed with a semaphore apparatus, the arms of which were thrown up and down at a distance of three-quarters of a mile. An attempt to control the steering apparatus of a torpedo at the same distance was more or less successful, but trial of telephonic communication failed. United States Commander Clover also went to Wakefield, Yorkshire, to inspect a specially-constructed pressed steel boat, several of which have been ordered for the British and Russian navies. These boats are likely to supersede wooden ship's boats, as they are lighter, and do away entirely with the danger of splinters.

CANADIAN CUSTOMS TARIFF.

The initials N. E. S. represent and have the meaning of the words "not elsewhere specified."

The initials N. O. P. represent and have the meaning of the words "not otherwise provided for."

(Continued from Page 1818.)

Sheets, iron or steel, having been in actual use, see Scrap in Iron; Sheet iron, manufacture of, N.E.S., 30 p.c.; Sinks, see item Sinks; Skelp iron or steel, sheared or rolled in grooves, when imported by manufacturers of wrought iron or steel pipe for use only in the manufacture of wrought iron or steel pipe in their own factories, 5 p.c.; Skelp iron or steel, sheared or rolled in grooves other N.E.S., \$7 per ton; Slabs, see Ingots in Steel; Spikes, see item Nails; Skates, 35 p.c.; Special sections, &c., see Angles in Steel; Spiegeleisen, 5 p.c.; Sprigs, see item Tacks; Springs, see item Springs; Squares, see (Bars in Iron; Stars or other rolled shapes, see Angles in Steel; Stoves, see item Stoves; Stove plates, plated or not, 25 p.c.; Strip fencing, see Buckthorn in Iron; Strips, 8 inches and less in width, etc., see Bars in Iron; Strips, N.E.S., see Sheets in Iron; Structural sections, other, etc., see Angles in

John Smith,
Keighley, Yorks,
ENGLAND.

Crane Works,

SPECIALITIES —

Stone Saw Frames
And Derrick Cranes.

Nat. Telephone, 29 Keighley.

Telegraphic Address: "CRANES, KEIGHLEY."

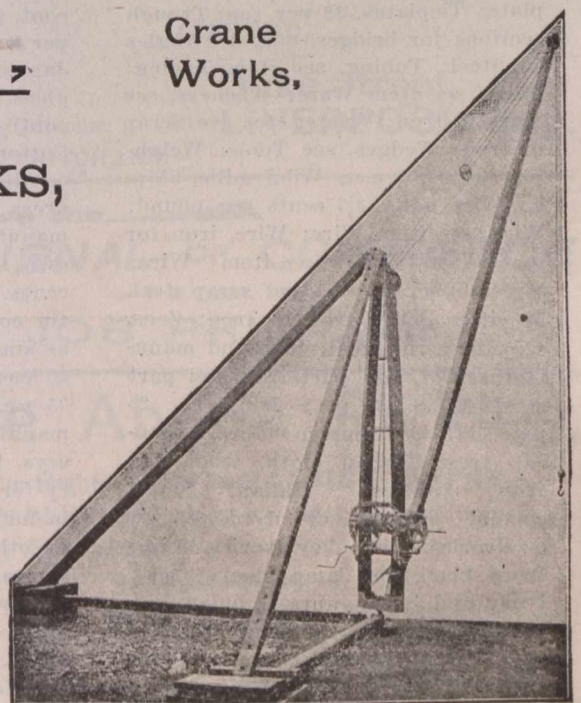

DERRICK CRANE.

Considerably over 3,000 Cranes & work.

Special prices to Canadians under the New Tariff.

Telegraphic Address:—"CAMBRIAN, LEEDS."

Telephone No. 1232.

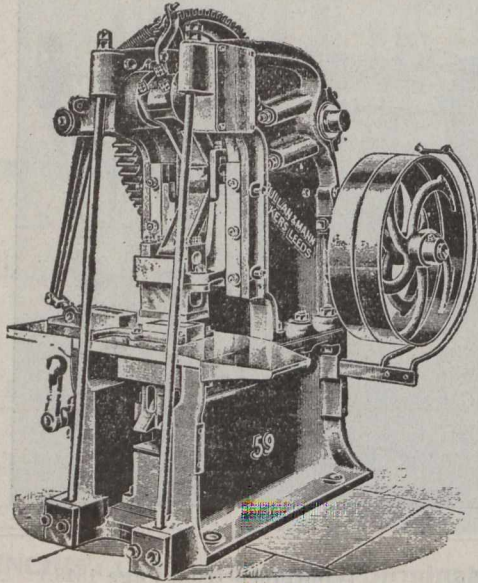

PULLAN & MANN'S

Steam-Power Brick and Tile Press,

**IMPROVED NEW
HEAVY DESIGN.**

Capacity 10,000 to 12,000 best facing bricks per day. Will press Bull Noses, Splays, and other Ornamental Bricks. Also Flooring Tiles, Paving Bricks, etc. Puts two slow nips on each Brick. Approx weight, 3 tons. Only one horse power required to drive. Small Engine combined with Press if required. Safety-Guards fitted round Press not shown in illustration.

This Brick and Tile Press is a strong and massive Machine, simple in construction, having few wearing parts, and costing very little for repairs. It is self contained, requiring merely two timbers to rest upon.

The great pressure applied to each brick or tile is obtained by a powerful arrangement of toggle levers, which gives two slow nips to each brick. The pressure remains on the bricks for a considerable time, thereby squeezing out all the air and making a good, sound brick.

The motions for feeding and delivering the bricks to and from the mould, and also for lifting them out of the mould, are all self-acting and simple. The bricks can be delivered either side, and the Press can be easily regulated to press any thickness of bricks.

Toggle levers and other parts subject to great stress are made of best crucible cast steel, and all shafts run in gun-metal bearings of large wearing surfaces, and the whole is constructed of the best workmanship and material.

PULLAN & MANN, Cambrian Works, **LEEDS, ENG.**
Patent Improved Brick, Tile, and Sanitary Pipe Machinery, Etc.
Hland Road,

Steel; Structural work, drilled, punched, &c., see Columns in Iron; Swedish rolled iron and Swedish rolled steel nail rods, under $\frac{1}{2}$ inch diameter, for the manufacture of horse shoe nails, 15 p.c.; Switches, frogs, crossings, and intersections for railways, 30 p.c.; Tacks, see item Tacks; Tees, &c., see Angles in Steel; Terne-plate; Tieplates, \$8 per ton; Trough sections for bridges, etc., see Angles in Steel; Tubing, see item Tubing; Ware, see item Ware; Washers, see Nuts in Iron; Waste, etc., see Scrap in Iron; Wedges, see Tools; Weighing beams, 3 p.c.; Wind mills, 25 p.c.; Wire nails, 35 cents per pound; Wire, see item Wire; Wire, iron for see Wire Rods in item Wire; Wrought scrap iron and scrap steel, see item Scrap Iron in Iron; Zees, see Angles in Steel; Iron and manufactures of, or part iron and part steel, N.E.S., 30 p.c.; Isinglass, 25 p.c.; Istle or tampico "fibre," natural, free; Italian cloth, wool, see Wool Fabrics; Italian Cloth, cotton, printed, or dyed, 35 p.c.; Ivories, piano key ivories, free; Ivory black and lamp black, free; Ivory and ivory nuts, unmanufactured, free; Ivory buttons, see Buttons; Ivory dominos, 20 p.c.; Ivory rings, 20 p.c.; Ivory, fancy cases or boxes made of, see Fancy Cases, &c.; Ivory, manufactures of, N.E.S., 20 p.c.; Ivory vaccine points, free;

Ivory veneers, free; Ivory soap, see Soap; Ivory green, dry color, N.E.S., 20 p.c.

J—Jaconet, see Cotton, Fabrics, &c.; Jack screws, 25 p.c.; Jackets, fur jackets, lined with satin, etc., 30 p.c.; Jackets, N.E.S., see Clothing; Jalap root, unground, free; Jalap root, ground, 20 p.c.; Jams, $\frac{3}{4}$ cts. per lb.; Japans, varnish, see Varnish; Japanned tin ware, 25 p.c.; Jars, glass, see Glass; Jeans, sateens and coutils, N.E.S., to pay same rate as Cotton Fabrics; Jeans, sateens and coutils, when imported by corset and dress stay makers, for use in the manufacture of such articles in their own factories, 20 p.c.; Jellies, $\frac{3}{4}$ cents per lb.; Jelly tumblers, with tin covers, empty, 30 p.c.; Jellyvine, as starch, see Starch; Jet black dye, 20 p.c.; Jet hat ornaments, beaded, 35 p.c.; Jet trimmings, 35 p.c.; Jet, manufactures of, N.E.S., 20 p.c.; Jerseys, ladies', knitted, 35 p.c.; Jewelry for the adornment of the person, including hat pins, hair pins, belt or other buckles and similar ornamental articles commercially known as jewellery, N.O.P., and all manufactures of gold and silver, N.E.S., 30 p.c.; Jewelry, composition for, &c., see item Composition Metal; Jewel cases for, 35 p.c.; Jews' harps, 35 p.c.; Joists, iron or steel, see Angles in Steel; Journals of proceedings of

societies and orders, &c., &c., see Books; Jugs, earthenware, see Earthenware; Juice, prune juice, see Prune Juice, fruit juice, see Lime Juice; Junk, old, free; Junket tablets, a preparation of rennet, free; Jute canvas, not pressed or calendered, when imported by manufacturers of floor oil cloth, for use in the manufacture of that article in their own factories, free; Jute, carpeting or matting and mats, 25 p.c.; Jute cloth, uncolored, not otherwise finished than bleached or calendered, 10 p.c.; Jute cloth, as taken from the loom, not colored, cropped, mangled, pressed, calendered nor finished in any way, free; Jute cloth, for the manufacture of mackintosh, &c., see item Cloth; Jute, flax or hemp yarn, plain dyed, or colored, when imported by manufacturers of carpets, rugs, and mats, jute webbing, or jute cloth, hammocks, twines, for use in the manufacture of these articles only in their own factories, free; Jute cloth N.E.S., 25 p.c.; Jute butts, free; Jute flax, or hemp yarns, N.E.S., 25 p.c.; Jute, free; Jute bags, see Bags; Jute, horse clothing of jute, etc., see Clothing; Jute rugs, see item Rugs; Jute, manufactures of, and jute, hemp, and flax combined, N.E.S., 25 p.c.; Jute twine, see Twine; Jute seed, see Seed.

(To be Continued.)

P. MARSH & SONS, SACK AND BAG

Manufacturers and Importers.

**DUNDEE,
SCOTLAND.**

Brunswick St., - LIVERPOOL. Eng.

George Swift, Limited,

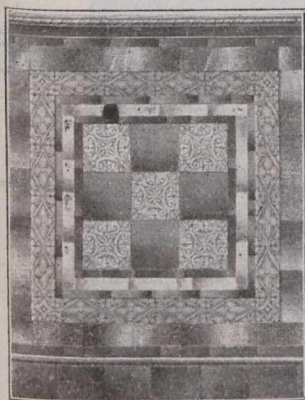

MANUFACTURERS OF
Tiles for Floor and Wall
Decorations, Mosaics
and Faience.

Swan Tile Works,

LIVERPOOL, E., Eng.

Special Prices to Canadians under the New Tariff.

The German Confectionery Co.,

(E. EDWARDS & CO., L't'd.)

1, 2 and 3 Chapel Gardens,
LIVERPOOL, Eng.

Manufacturers of

X'mas and Easter Fancy Goods in Sugar
and Chocolate Fondants and High Class
Mixtures Chocolate Dessert.

Special prices given under the New Canadian Tariff.

O'CONNOR. LIMITED.

Gas and Hot Water
Engineers

WAVERTREE, LIVERPOOL, ENG.

O'Connor's Improved Patent Double
Action Spring Hinges for Swing Doors.

Tel. Address : "Metal, Glasgow."

WM. JACKS & CO.,

23 Royal Exchange Sq., Glasgow, Scot.

IRON, STEEL AND ORE MERCHANTS AND
BROKERS, STEAMSHIP OWNERS
AND BROKERS.

Specialities :

Pig Iron Warrants. Pig Iron of all kinds. Steel and Iron
Plates, Angles, Bars, Rails, &c., Cold Blast Iron, Ferro-Man-
ganese, and Spiegeleisen, Iron Ores, Manganiferous Iron
Ores, Copper, Tin, Lead, Spelter, Antimony, &c.
Cast-Iron Pipes, Gas and Boiler Tubes, Fire Bricks and Clay,
Coal and Coke.

Daily and Weekly Reports of the Iron and Metal Markets,
with Statistics of Stocks and Shipments.

Telegraphic Address :
"TORPEDO, LIVERPOOL."

Howard K. De Lacy, A.I.E.E.
John J. De Lacy.

DE LACY BROS.,

Electrical
And
General Engineers,

Showrooms and Works :

58 Oldhall Street,
LIVERPOOL, Eng.

Speciality: ORGAN BLOWING MACHINERY,
Electric, Gas, Hydraulic.

Telegrams :—"PNEUMATIC."

CYCLE FRAMES, FITTINGS
and ACCESSORIES

THE
Universal Cycle Trading Co.,
LIMITED.

Duke Street,
LIVERPOOL, Eng.

Managing Director:
W. T. PRITCHARD.

Give the
JOURNAL OF COMMERCE
— A TRIAL FOR —
JOB PRINTING.

The Alvina Pickles,

The Highest Grade and ALVINA PATENT
TABLE SALT, does not cake, packed only
by the Proprietors.

W. H. FLETT, L't'd.,

Alvina Works,
LIVERPOOL, Eng.

Manufactured for Canadians under the New Tariff.

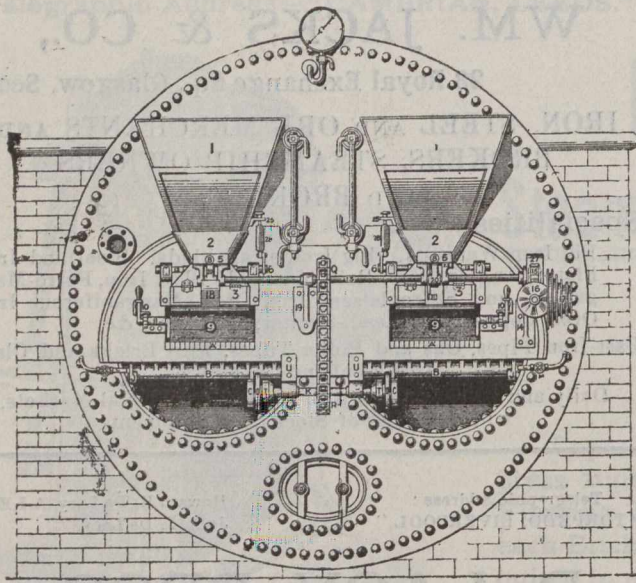

Open to give Licenses for the Manufacture and Sale of these Stokers in Canada.

**PROCTOR'S MECHANICAL
... SHOVEL STOKER...
And SELF-CLEANING BARS.**

65 PER CENT. of ORDERS received are from old customers, many of whom have had the machine working 25 years. Over 9,000 furnaces have been fitted with this machine
**20 per cent. more duty.
10 to 15 per cent. in Economy.**

The first and only Inventor of the Radial Shovel with Tappet and Spring.

The only Moving Bars before the Public that can be worked in three different ways:

- 1st.—As self-cleaning. 2nd.—Can be put in and out of gear and worked intermittently. 3rd.—As Handmoving Bars.

Sole Patentee of Steam Bearer to Prevent the Bar Ends Burning off. Largest Number of References in the Trade. The Stoker has been before the Public for over 25 years, and is protected by 10 different Patents.

J. PROCTOR, Hammerton Street Ironworks, **Burnley, England.**

Manufacturer for Canadians, under the new Preferential Tariff.

PEMBERTON & CO.,
Loom Makers, &c.. Waterlool Iron Works,
BURNLEY, Eng.

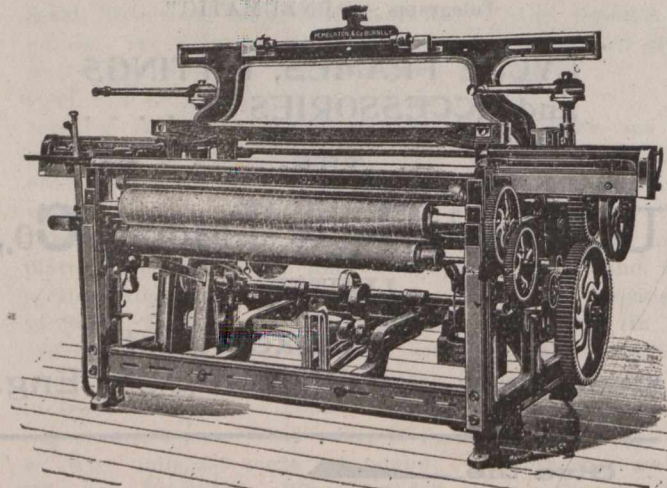

Plain Calico Loom.

Makers of **MODERN HIGH-CLASS WEAVING MACHINERY**

For Weaving every description of Cotton, Silk and Woollen Goods (Plain and Fancy).

Measuring and Plaiting Machines, Cloth Presses, Twisting and Looming Frames, &c.

33 1/3 per cent. in favor of Canadian Buyers under the New Tariff.

JOHN MORRISON & SON,

Plasterers &

Contractors

Estimates given for

**PLASTERING, CEMENT WORK,
TILING, ETC.**

ALSO

PLASTIC MARBLE CO'Y,

JAS MORRISON, Proprietor. G. F. SIMPKIN, Manager.

Manufacturers of . . .

Columns, Pilasters, Pedestals & Dado work.

Samples on view at Office.

Rear 110 Mansfield Street, Montreal, Que.



PARIS · UNIVERSAL · EXHIBITION

OF · 1900

THE INTERNATIONAL JURY OF AWARDS HAS
GRANTED A

GRAND · PRIZE · DIPLOMA

TO *The Journal of Commerce Montreal*
FOR *Contributor to the Western Exhibit.*

GROUP _____ CLASS _____

PRELIMINARY CERTIFICATE.

ISSUED BY THE CANADIAN COMMISSION.

DECEMBER, 1900.

OTTAWA.

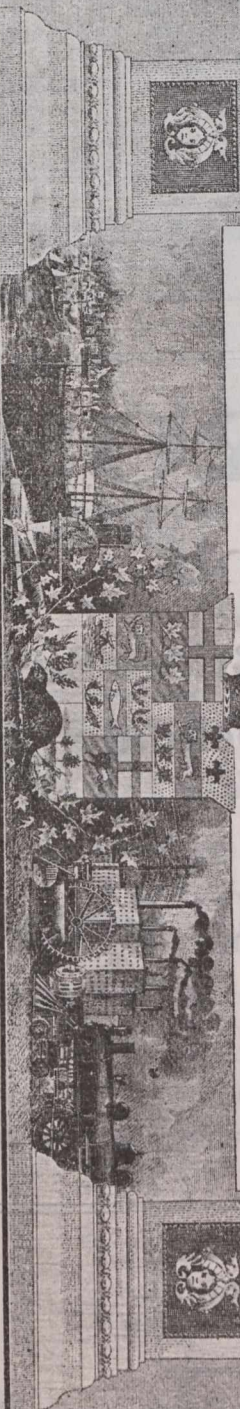

Joseph Booth & Bros., L'td.,

ENGINEERS
and **MANUFACTURERS,**
Rodley, Near Leeds, - - England.

Manufacturers of

Steam Hydraulic Cranes
and Lifting Machinery,

Under the New Canadian Tariff.

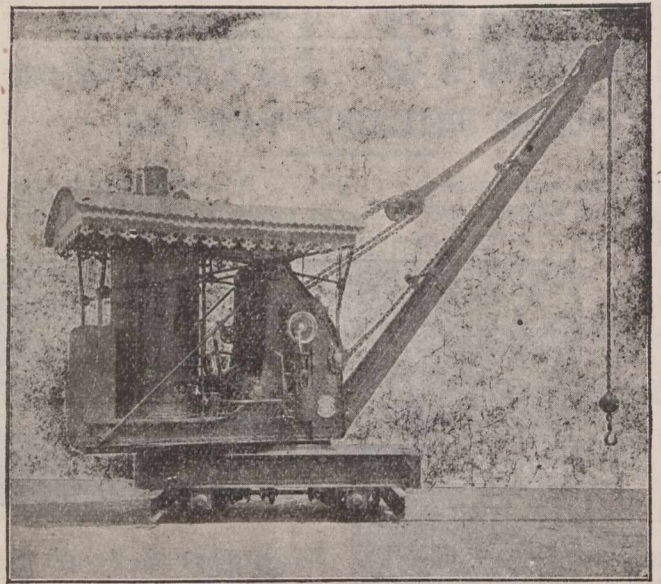

CARTER BROS.,

Engineers and Millwrights,

Bridge Street,
Rochdale, Eng.

Specialty in

Mill Gearing
of all kinds.

Special terms to Canadians, under
the New Preferential Tariff.

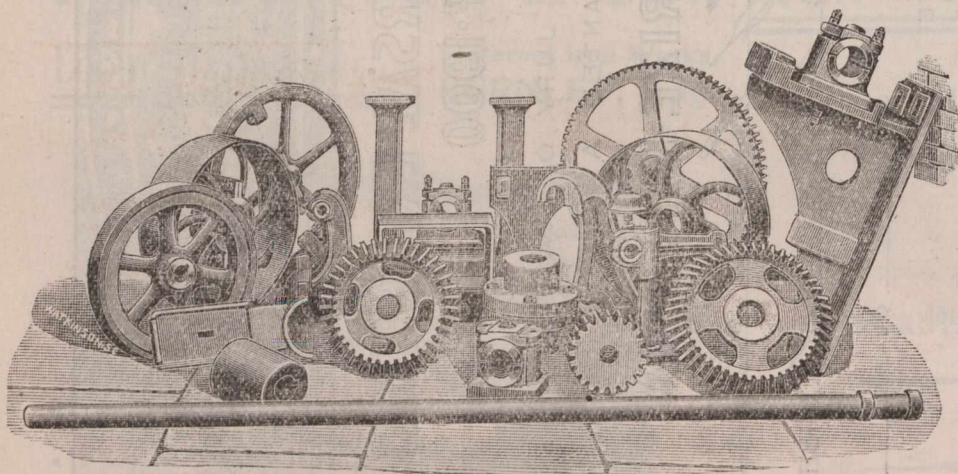

TRADE MARK.

Unshrinkable

Cycling . .

Skirts . . .

"THE ERA."

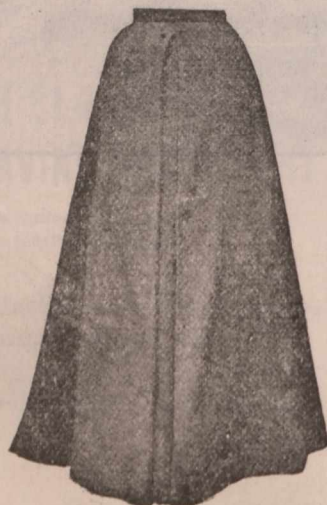

The "ERA."
The "ARIEL."
The "ECLIPSE."

Simple.

Perfect Fitting.

Graceful

NO COMPLICATIONS.

These Skirts are made from BARKER & MOODY'S
Celebrated Unshrinkable Cycling Costume Cloths, which
are manufactured expressly for this purpose.

BARKER & MOODY, Kirkstall
Road,
LEEDS, Eng.

Special rates to Canadians under the New Tariff.

Locomotives
for all Pur-
poses.
Boilers.
Ships.
Pontoons.
Dock Gates.
Creosoting
Plant.
Oil Engines.
Locomotive
Cranes.
Pumps.

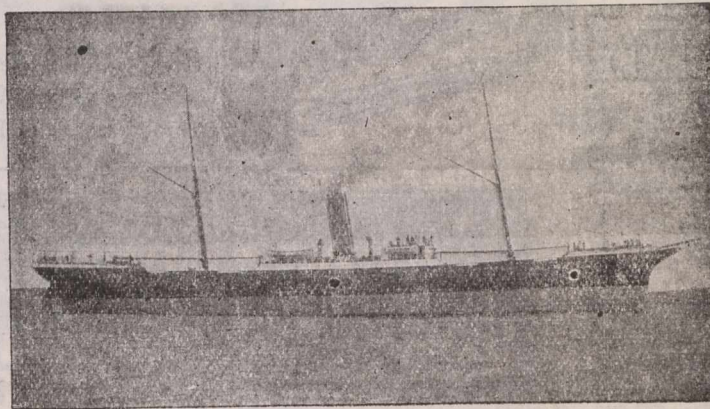
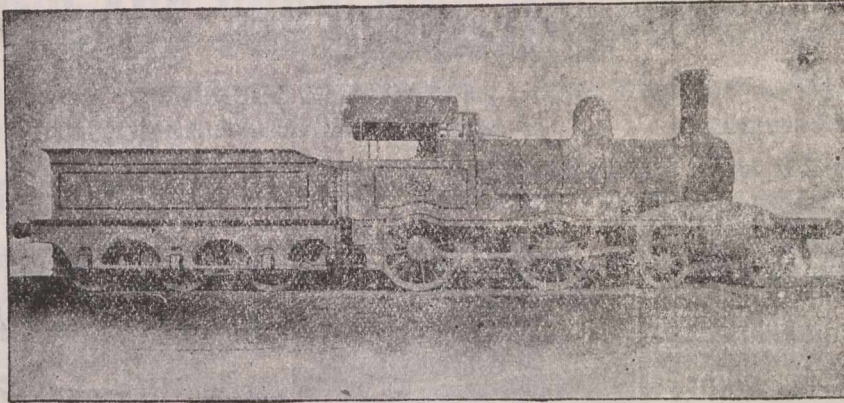

High Speed
Vertical
Steam En-
gines
Rock Drills.
Hauling and
Winding
Gear.
Ball Mills.
Iron
Castings of
Special
Quality.

ROBERT STEPHENSON & Co., LTD.,

Registered Offices: **NEWCASTLE-ON-TYNE, - - ENGLAND.**

TELEGRAMS: "ROCKET, NEWCASTLE-ON-TYNE."

DORMAN, LONG & CO., Limited,

MIDDLESBROUGH, ENG.

London Office: 19 Victoria St., Westminster
ENGLAND.

Stock Yards at Works and Nine Elms Lane, London, also at Melbourne, Australia.

Telegrams, "DORMAN," Middlesbrough.

MANUFACTURERS OF

SPECIALITY

STEEL AND IRON

STEEL ROLLED JOISTS.

(Steel by the Siemens-Martin Process.)

Brand: "DORMAN, LONG & CO., Ld."

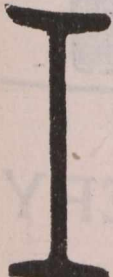
No. of Section.			Size.	Weight per foot.	No. of Section.			Size.	Weight per foot.
	G 1	20	x 7 1/2	89 lbs.	G 17	7	x 3 3/4	18 lbs.	
	G 2	18	x 7	75 lbs.	G 17A	7	x 3 3/4	18 lbs.	
	G 3	16	x 6	62 lbs.	G 18	6 1/4	x 3 1/2	16 lbs.	
	G 3A	16	x 5	50 lbs.	G 19	6	x 5	25 lbs.	
	G 4	15	x 6	59 lbs.	G 19A	6	x 4 1/4	20 lbs.	
	G 5	15	x 5	42 lbs.	G 20	6	x 3	16 lbs.	
	G 6	14	x 6	57 lbs.	G 20A	6	x 3	13 lbs.	
	G 6A	14	x 6	46 lbs.	G 21	6	x 2	12 lbs.	
	G 6B	13	x 5	41 lbs.	G 22	5 1/2	x 2	11 lbs.	
	G 7	12	x 6	54 lbs.	G 22A	5 1/4	x 1 1/2	9 lbs.	
	G 7A	12	x 5	32 lbs.	G 23	5	x 5	24 lbs.	
	G 7B	12	x 6	44 lbs.	G 24	5	x 4 1/2	22 lbs.	
	G 8	12	x 5	39 lbs.	G 24A	5	x 4 3/16	19 lbs.	
		10	x 8	70 lbs.	G 25	5	x 3	15 lbs.	
	G 9	10	x 6	45 lbs.	G 25A	5	x 3	11 lbs.	
	G 10	10	x 5	35 lbs.	G 26	4 3/4	x 1 3/4	10 lbs.	
G 10A	10	x 5	29 lbs.	G 26A	4 3/4	x 1 3/4	6 1/2 lbs.		
G 11	10	x 4 1/2	30 lbs.	G 27	4 5/8	x 3	14 lbs.		
G 11B	9 1/4	x 3 3/4	21 1/2 lbs.	G 28	4	x 3	12 lbs.		
G 12	9	x 7	58 lbs.	G 28A	4	x 3	9 1/2 lbs.		
G 13	9	x 3 3/4	20 lbs.	G 29	4	x 1 3/4	8 lbs.		
G 14	8	x 6	35 lbs.	G 29A	4	x 1 3/4	5 lbs.		
G 15	8	x 5	30 lbs.	G 30	3 1/2	x 3	10 lbs.		
G 16	8	x 4	25 lbs.	G 31	3 1/2	x 1 1/2	6 lbs.		
G 16A	8	x 4	19 lbs.	G 32	3	x 3	10 lbs.		
				G 33	3	x 1 1/4	4 lbs.		

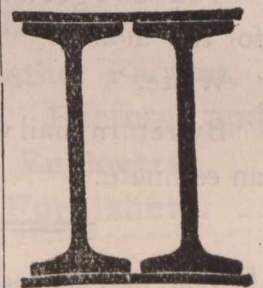

Makers of COMPOUND and PLATE GIRDERS, STANCHIONS, Etc.

All sizes of ANGLES and CHANNELS.
FLOORING of Lindsay's and Special Sections: Bulbs, 6-inch to 12-inch; Rounds, 1/2-in to 7-in; Half-Rounds, 1 1/2-in to 3 1/2-in.; Squares, 1/2-in. to 4-in.; Flats, 1-in to 18-in.; Rails up to 56 lbs. per yard. Tees, Bulb-Tees, Zeds, etc., for Engineering, Ship-building and Wagon Work.

12,000 tons of all sections kept in stock.

Manufacturers of Galvanized, Corrugated and Plain SHEETS, 16 to 28 gauge. Usual lengths and widths.

Manufacturers of TELEGRAPH WIRE, WIRE RODS, Bright, Galvanized STRAND & BARB WIRE. Varnished and Galvanized FENCING WIRE, STEEL WIRE FOR ROPES.

SPECIAL PRICES TO CANADIANS UNDER THE NEW TARIFF.



RECOGNIZING the value of the Journal of Commerce as an advertising medium—and as a trade winner—we insert this ad. In other words, we want your trade—

YOUR PRINTING.

Watch Your Mail Bag

If it contains MAIL ORDER PRINTING from us—then you'll be satisfied



If it is STATIONERY you want we suggest

“Keystone”

—You can't get anything better for the money.

Write.

By return mail we'll give you an estimate.

Journal of Commerce Job Dept,
171 St. James St.
MONTREAL.

N.B.—Mention this ad. and we'll make our offer still better.



Telegrams: “Kershaw Brothers, Hebden Bridge.”

National Telephone: 1214.

KERSHAW BROTHERS,

SAW-MILL ENGINEERS
and WOOD-WORKING MACHINISTS, Etc.

RAILWAY
IRON WORKS,

Hebden Bridge, via Manchester, Eng.

MAKERS OF HIGH-CLASS

Wood - Working Machinery

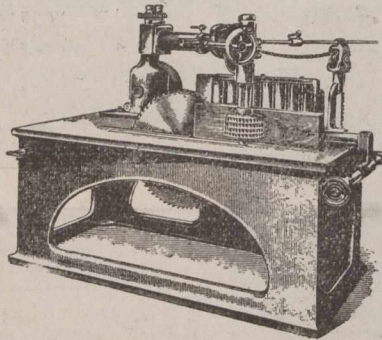

For Joiners, Builders, Cabinet Makers, Saw-Mill Proprietors, Pianoforte and Organ Manufacturers, Wheelwrights, Coachbuilders, Shipbuilders and Railway Wagon Builders, &c.

ESTABLISHED 1846

JOSEPH GREEN & NEPHEW

“Globe Iron Works,”

TELEGRAPHIC ADDRESS: GREEN NEPHEW LEEDS ENG.

MANUFACTURERS OF ALL KINDS OF HAND & STEAM POWER WOOD WORKING MACHINERY

TENONING TOOL.
£2.0.0

BORING APPARATUS
£1.5.0.

PRICE £22.10 COMPLETE AS ABOVE

PRICE £8.0.0

DRAWINGS & FULL PARTICULARS ON APPLICATION
— LIBERAL DISCOUNT TO MERCHANTS & SHIPPERS —
ALL MACHINES ARE OF THE BEST MATERIALS HIGH CLASS WORKMANSHIP & FINISH & THOROUGHLY TESTED BEFORE LEAVING THE WORKS

Tel. Address: “HYDRAULIC, LEEDS.”

National Telephone: No. 214.

HYDRAULIC MACHINERY

OF EVERY DESCRIPTION.

R. MIDDLETON,

SHEEPSGAR,
LEEDS, Eng.

Hydraulic and General Engineer.

Accumulators, Steam and Power Pumps, Passenger and Goods Lifts of all descriptions, Hydraulic Presses for all Purposes, Valves, &c.

London Agent—E. C. AMOS, 20 Bucklersbury, E.C., Eng.

Codes Used—Lieber and A.B.C. 4th Edition.

DRAWING AND SURVEYING INSTRUMENTS, ETC.

English Make - The Latest, Best and Cheapest.

The Ideal Cases.



No. 5148. This Set in Electrum. Best Quality, with Needle Points and Double Joints, in Morocco flat Pocket Case, complete.

The most practical and serviceable Case, as also the cheapest for the quality ever offered. Compasses 6 in., and other instruments in proportionate sizes.

No. 5149. Same Set in Square Polished Walnut Case, with lock and key. Complete and extra, 4 1/4 inch. Jointed Drawing Pen.

My special Cases of English Drawing Instruments range from 3/6 to £20. All made in my own factory, and the bulk are quite different to what are sold by any other maker or dealer in the Trade.

Loose Drawing Instruments of every description.

JUST PUBLISHED. POST FREE.—New and enlarged edition of Catalogue, 208 P.P., with Coloured Illustrations, giving full details and prices of all Specialities and Improvements to date.

No. 5132. The Standard Level.

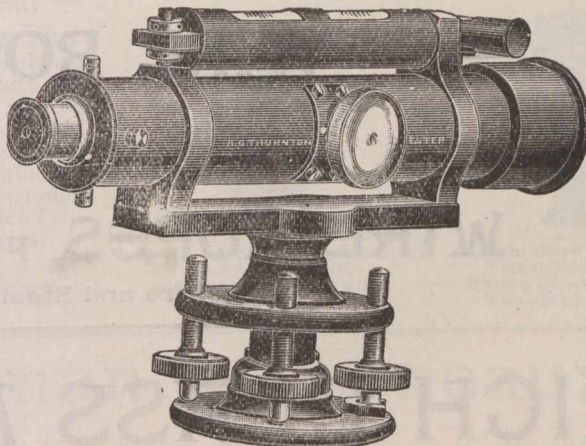

English make, 12 in. Telescope. Improved Pattern with Polished Mahogany Case and Tripod. Complete £8 10s., as illustrated.

No. 3637. The Desideratum Level, 12 in. Telescope, with Case and Tripod. Complete £4 17s. 6d.

Theodolites and Levels, Staves, Chains, Tapes, Rods, &c. For particulars see Illustrated Catalogue, post free.

Repairs with promptitude and at moderate charges.

TRACING PAPERS AND CLOTHS.

As also Drawing Papers, every kind and quality. My specialities in above form a series of the very best and cheapest to be had. Samples and Prices, post free.

Photo Materials for Copying Tracings, every process. New Papers, Frames, Baths, &c.

CONTRACTOR TO
HER MAJESTY'S
GOVERNMENT.

TELEGRAMS:
DRAWING.—MANCHESTER.

A. G. THORNTON,

Practical Manufacturer. Exclusively Trading in this Branch.
99 St. Mary's Street, - MANCHESTER, ENG.



Telegrams,
SHUTTLE,
DUNDEE.

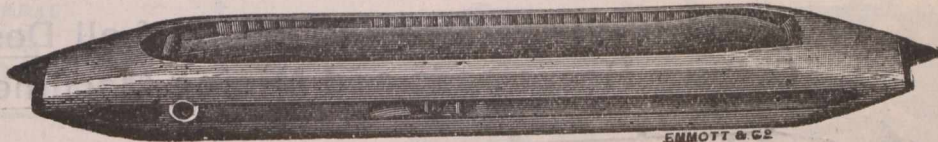

ESTABLISHED
1853

McGregor
&
Balfour,
LTD.,

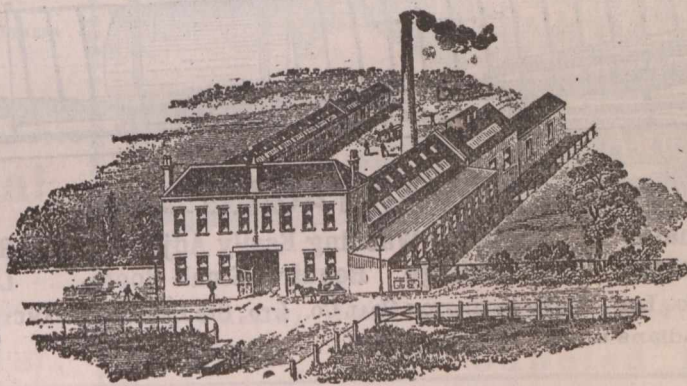

Shuttle, Bobbin,
Picker Spinning and
Spindle
Manufacturers.
Leather Factors,
Mill, Factory and
Engineers'
Furnishers.

NORTH TAY WORKS.

DUNDEE, SCOTLAND.

INSURANCE, BANK and COMMERCIAL

PRINTING

Receives our Special Attention.

JOURNAL OF COMMERCE,

171 St. James Street MONTREAL

Geo. Cradock & Co.

STEEL WORKS, ROLLING and WIRE DRAWING MILLS,
.....AND.....

WIRE ROPE WORKS

Makers
of

Wakefield, England.

WIRE ROPES FOR ALL PURPOSES

(From Wire and Steel of their own manufacture)

And

HIGH CLASS MINING STEEL.

BRANCHES:

LONDON—7 East India Avenue, E.C.

JOHANNESBURG. S. A.—Bettelheims Buildings,
Simmonds Street.

SYDNEY, N.S.W.—Vickery's Chambers, Pitt Street.

Registered



Trade Mark.

TELEGRAMS: CRADOCK WAKEFIELD.

A.B.C. & ENGINEERING CODES USED.

AGENTS FOR CANADA

WINN & HOLLAND, = Montreal.

Mulholland, Maugham & Co. Ltd., West Cornforth,
Co. Durham, England.

MANUFACTURERS OF

Coal and Coke Handling Plant of all Descriptions,
Colliery Heapsteads and Mining Machinery - - -

The 'Blackett'
Coal Washer

(Blackett and
Palmer's Patent.)

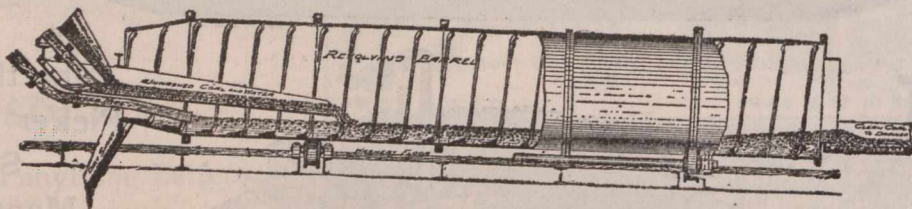

Capacity of each Ma-
chine per Day 150
to 200 tons.

ADVANTAGES

Cheap. Perfectly Automatic. Angle for Washing Easily Adjusted. Requires no Attention.
Efficient. Few Working Parts. No Leakage. Requires Small Room. Large Capacity. Simple.

Adopted by the CARLTON IRON CO., LTD, the THRISLINGTON COAL CO., LTD., SIR BERNHARD SAMUELSON & CO., LTD., and others.

Special Prices to Canadians under the New Tariff.

HUGHES' PATENT POWER PRESS Patented in the United Kingdom, Germany
United States of America, Etc.

The Normanby Brick Company, Ltd.,

Patentees and Sole Manufacturers,

NORMANBY, Near MIDDLESBROUGH, ENG.

Are now prepared to offer their Patent Press Adapted to Steam Power.

This Machine has many advantages over the ordinary steam press of which the following are the chief, viz: 1.—Every brick is one exact thickness when it leaves the box, the only variation being in the depth of the panel. 2.—The stretcher parts are absolutely free from Arris. 3.—Equal pressure and 2 nips are brought to bear on each side of the brick, which prevents twisting and the pressure can be increased or reduced as desired. 4.—The repairs are reduced by about 50%. 5.—Capacity from Eight to Ten Thousand per day of 9½ hours. 6.—Hands required to work the machine, four boys.

The Machine can be seen at work at the above works any day by appointment.

For all further particulars apply as above.

Special prices to Canadians under the new Tariff.

Contractors To The Admiralty.

DONKIN & CO.,

St. Andrew's Works,

Newcastle-on-Tyne, England.

Patentees and Makers.

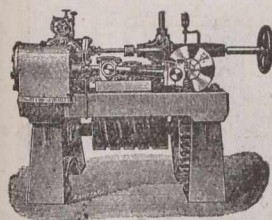

Patent Horizontal Steam Steering Gear.

These Cuts represent, only partially, our Specialities.

We have always IN STOCK, or IN PROGRESS, Patent Steam only, and Combined Hand and Steam, Steering Gears. Patent Ash Hoisting Engines. Mechanical and Electric Telegraph and Alarm Gear, of every description. Fans and Engines, Blowing and Exhausting, for various purposes. Coal-whipping Engines,—Vertical and Horizontal.—Patent Rapid Closing Watertight Doors. Electric Bell and Voice Tube installations. Patent Boat Detaching Gear.

Steamers' Auxiliary Machinery Designed for Special Requirements.

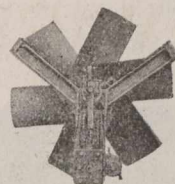

Combined Air Propeller and Engine, or Motor, for Ventilating Transport and Emigrant Ships, and for General Ventilating and Drying.



Twin Screw Reply Transmitter, with Engine Direction Tell Tale—Mechanical.

Dominion Paper Co'y .. Chapman & Furneaux..

134 MCGILL STREET:

MONTREAL.

Mills at Kingsey Falls, P.Q.

Manufacturers of the following grades of

High Class Papers:

- Nos. 1 & 2 Book and Printing (Toned and White).]
- No. 3 News and Printing " " "
- White Tea and Bag.
- Bleached Manilla, Envelope, Bag and Wrapping.
- White Manilla, Tea and Wrapping.
- Unbleached Manilla, Tea and Wrapping.

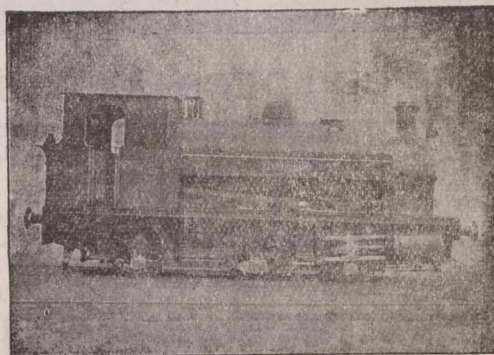

Locomotive Engineers,

GATESHEAD-ON-TYNE, ENGLAND.

Manufacturers of Locomotives to suit any gauge of Railway and adapted to every variety of service. To burn Coal, Coke, Wood or Petroleum.

Cable Address:

"BLACKTHORN, Gateshead-on-Tyne."

Speciality: Heavy Tank Engines for Mineral Traffic.

Special terms to Canadians under the New Tariff.}}

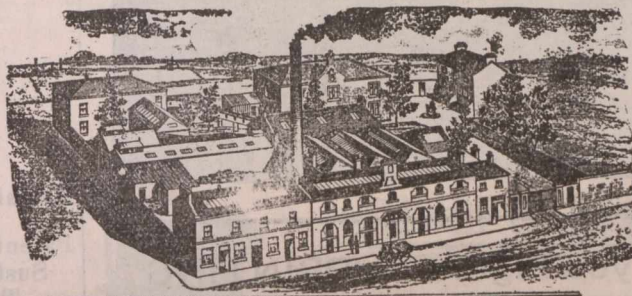

DUNDEE AND ARBROATH CONFECTIONS AND PRESERVE MANUFACTURING COY LTD.

... MANUFACTURERS OF ...

Jams, Jellies, Confectionery, Marmalades, and Candied Peels.

All Communications to be addressed to Arbroath, Scotland.

Commercial, Insurance

.. AND GENERAL

Book & Job Printing ..

EXECUTED WITH CARE AND PROMPTNESS

AT THE OFFICE OF

The Journal of Commerce

171 & 173 ST. JAMES ST.,

MONTREAL.



Bill Heads. Statements. Catalogues. Note Heads. Business Cards. Folders. Letter Heads. Circulars. Price Lists. Etc., Etc.



Caverhill, Learmont & Co.,

Wholesale HARDWARE & METAL MERCHANTS

Caverhill's Buildings St. Peter St.,

Largest and most complete stock of SHEET HARDWARE in the Dominion.

MONTREAL

Telegraphic Address :—"Loco., GLASGOW."

SHARP, STEWART & CO., LTD.

Atlas Works, GLASGOW, SCOTLAND

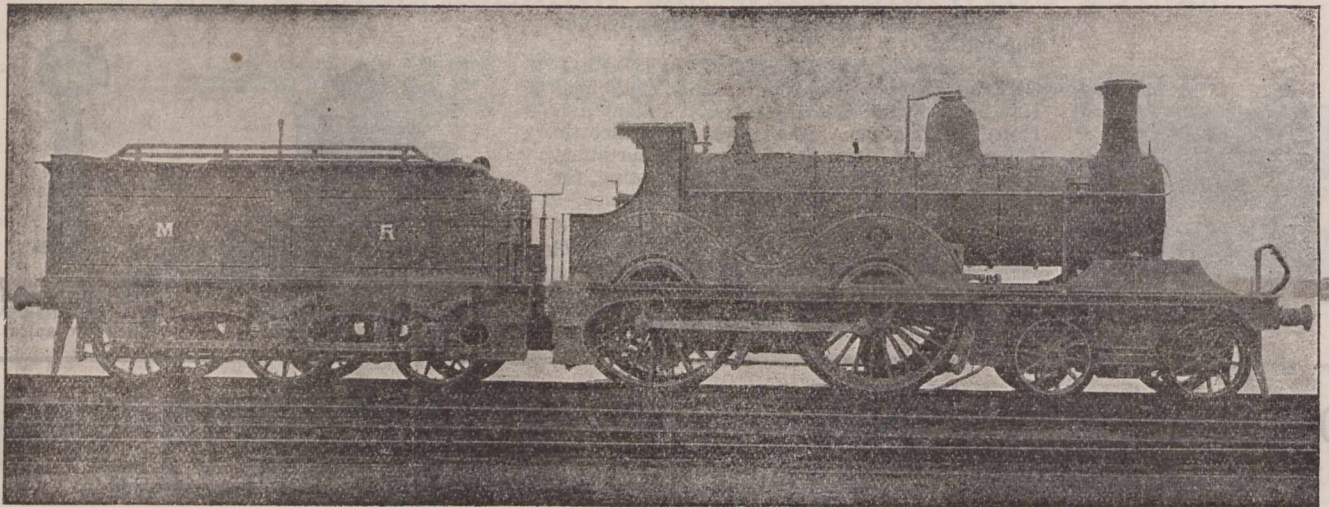

LOCOMOTIVE ENGINE BUILDERS & MACHINE TOOL MAKERS.

THE DUNDEE SHIPBUILDERS CO., LTD., Established 1842.
 Successors to ALEXANDER STEPHEN & SONS,
 Iron, Steel and Wood Shipbuilders and Repairers.
 DUNDEE, SCOTLAND.

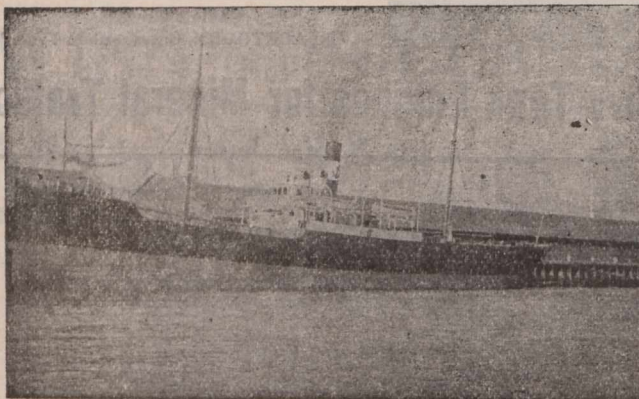

When you Figure on **PRINTING**
 FIGURE ON US.

JOURNAL OF COMMERCE JOB DEPT.

ESTABLISHED 1777.

OIL MILLS.

On Anglo-American & other Systems, for every kind of Oil Seed & Nut.

COMPOUND FEEDING CAKE MILLS.

HYDRAULIC RAM AND PUMP LEATHER PACKINGS.

THE KINGSTON PATENT

Grab Dredgers

— AND —

Excavators.

Sole Manufacturers
 and Patentees :

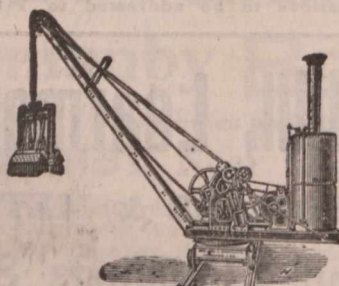

ROSE, DOWNS & THOMPSON, Limited,

Works: Hull, Eng. ALSO AT 12 Mark Lane, London, E.C., Eng.
 74 Cortlandt St., New York.

Catalogues free in English, French, German, Russian and Spanish.

Telegraphic Address:—"EXPANDERS, GLASGOW."

William Thomson

& CO.,

General Engineers and Smiths,
 57 Smith Street, KINNING PARK,
 Glasgow, Scotland.

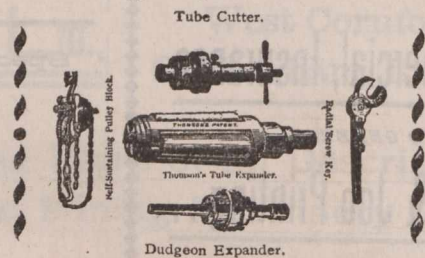

Repairs of every description promptly executed.

Patentees and Sole Makers of Thomson's Patent Self
 Sustaining Screw Pulley Blocks, Tube Expanders,
 Tube Cutters, Etc., Etc. Also Makers of Dud-
 geon's Tube Expanders.

JOHN GRIEVE & Co.

MOTHERWELL, - SCOTLAND.

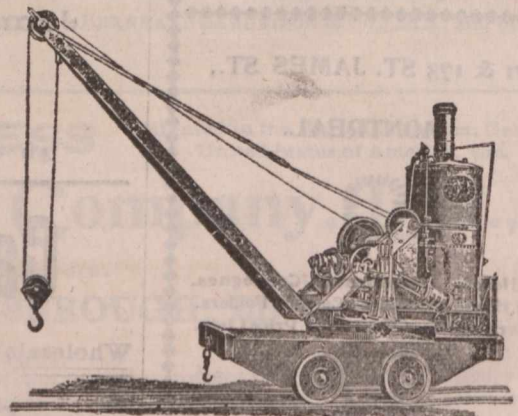

— MAKERS OF —

Steam, Hand,
 Hydraulic, **CRANES**
 Electric,

And all kinds of HOISTING MACHINERY. Designs & Estimates on application.

B. BULLOCK LIMITED.
 EXCELSIOR CONFECTIONERY WORKS,
DEWSBURY, ENG.

EVERYBODY'S MIXTURES.

LOZENGES
 PAN-GOODS
 GELATINE
 GOODS
 BOILED-SUGARS

JELLY TIT-BITS

ORIGINAL & SOLE MAKERS OF THE NOTED REAL YORKSHIRE HONEY & BUTTER TOFFEE.

TRADE MARK

SWEETS ALL AND EVERY SORT MADE TO ORDER.

TELEGRAMS: "JONAS WELLS, KEIGHLEY."

IMPORTANT TO Engineers, Machinists, Colliery Proprietors, and Railway Wagon Owners, &c., &c.

JONAS WELLS,
Brass, Malleable Iron and Steel Founder,
GREENGATE WORKS, KEIGHLEY, Eng.

Special terms to Canad'ans under the New Canadian Tariff

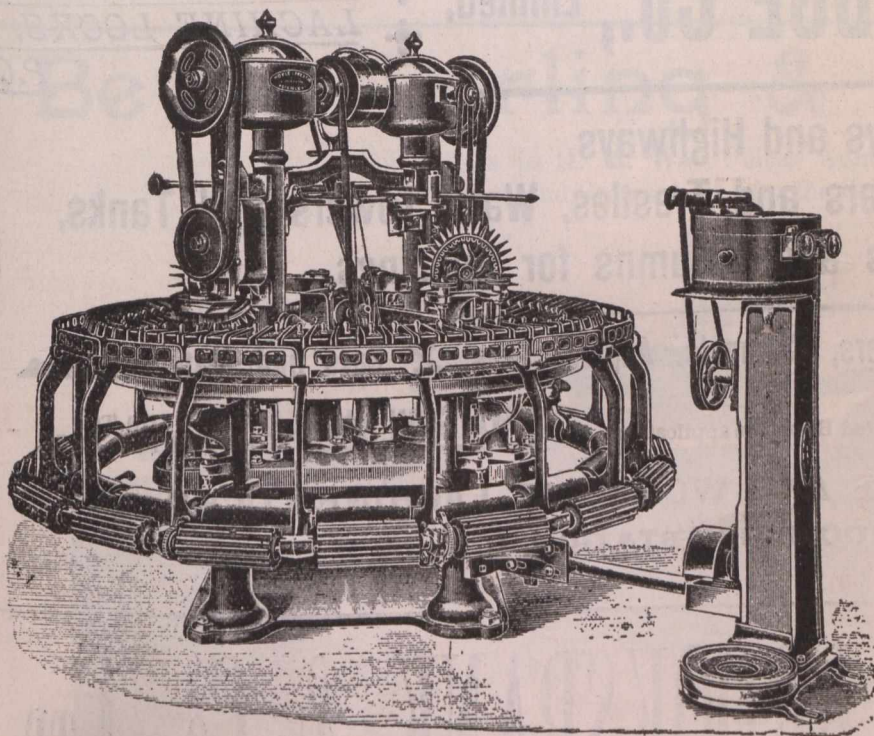

HOYLE & PRESTON,
Machine Makers, Keighley,
ENGLAND.

GLOBE IRON WORKS.

Noble Wool Combing Machines, Lister Wool Combing Machines, Hand Wool Scouring Machines, Self-Acting Wool Scouring Machines, Hot and Cold Air Wool Drying Machines, Back Washing Machinery of every Description, Grease Presses on Screw or Hydraulic Principle, Yarn Scouring Machines, Yarn Crossing Presses, Warping Mills, all on the most recent and improved principles, all Accessories and Fittings pertaining thereto, all Description of Iron and Brass Castings, &c., &c.

MOUNT BROS.,

Manufacturers and Dealers in . . .

Electrical Supplies,

Wiring and Electric Light Contractors.
 Bells, Annunciators, Telephones, etc.
 784 Craig St. - Montreal.

Individual Evening Instruction.

ON
 Monday, Wednesday and Friday Evenings
 AT

Montreal Business College

Corner Victoria Square and Craig Street

Book-keeping, Arithmetic, Penmanship, Shorthand, Type-writing, Correspondence English, French, Civil Service, etc. Students select their subjects and are taught separately by nine expert teachers. Write, call or telephone Main 2890 for Prospectus and new price list. Address,

J. D. DAVIS,
 42 Victoria Sq., Montreal

Edwards & Rawson, Limited,

SERGES: Blue (Indigo dyed) and all colors, Long Faced WOOLLENS, BAIZES, CAMLETS, &c.

Canal Mills, - Halifax, England.

ARTHUR GAGNON
 Manager Estate
 Hon. Jean L. Beaudry

L. A. CARON
 Auditor Town of Maisonneuve and of la Chambre de Commerce du District de Montreal.

GAGNON & CARON,
 Rooms 41 & 42 Montreal St. Ry. Bldg., Montreal.
 Accountants, Curators, Liquidators and Commissioners, S. C. Bell Tel. Main 615.

Edwin C. Lewis Co.,

Contractors for the
 Installation of
 Electric Lights,
 Bells, Telephones,
 Etc. . . .

Boston Office: 67 Federal Street, Boston, U. S. A.
 Montreal Office: Temple Building, Montreal, Que.

TO LET.

One Suite of Rooms in . . .

Bellevue Apartments,
 METCALFE ST.

Apply for Permit to
M. S. FOLEY.
 171 St. James St.

Telegraphic Address POTTER, ENGINEER, OTLEY.

ESTABLISHED 1897.

J. W. POTTER & CO.,

Prospect Works, OTLEY, YORKS, England.

..Printers', Engineers and Machinists..

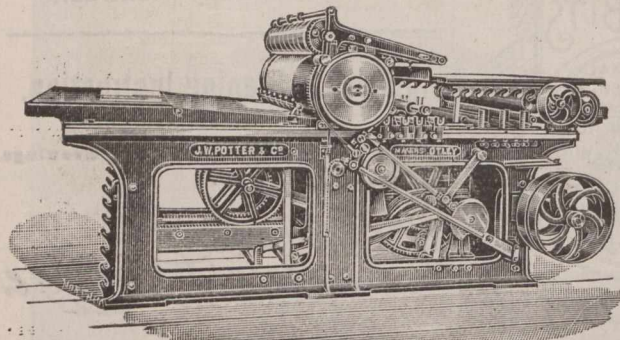

Makers of the Latest Improved Wharfedale Letterpress, and Two-Colour Machines, Lithos, Platens, Guillotines and Self-Clamp Cutting Machines. : : : : : :

And every description of Special Machinery for Letterpress and Lithographic Printers, Bookbinders, Stationers, etc., Gear Machine-Cut throughout.

Quotations for any size and every kind of Machine for the Printing Trade forwarded on application.

Stationery

A Special Line.

Good, Straightforward Stationery at straightforward prices.

Journal of Commerce Job Department,

Send for Estimate.

171 St. James Street.

Mail Orders receive our best attention.

DOMINION BRIDGE Co., Limited, ❖ MONTREAL AND LACHINE LOCKS, ❖ P.Q.

**Bridges for Railways and Highways,
Piers and Trestles, Water Towers and Tanks,
Roofs, Girders, Beams and Columns for Buildings.**

A large Stock of **Rolled Steel Beams, Girders, Channels, Angles, Tees, Z Bars and Plates.**

Tables, giving Sizes and Strength of Rolled Beams on application.

ALWAYS ON HAND IN LENGTHS TO THIRTY-FIVE FEET.

Post Office Address:
MONTREAL.

**OFFICE AND WORKS AT LACHINE LOCKS,
(DOMINION STATION, C. T. Ry.)**

Telegrams,
"QUADRUPLE,
KEIGHLEY."

E. BROOKSBANK & Co., Ltd.,

**Station Oil and
Soap Works . .**

**KEIGHLEY,
England.**

SPECIAL Prices to Canadians under the New Canadian Tariff.

... THE ...
JOURNAL OF
COMMERCE

BOOK & JOB DEPARTMENT.

Send for Estimates.

171 St. James Street,

— MONTREAL. —



Spring Specialties
 Knieker Hose and Fancy Sweaters.

A. MACDOUGALL & Co.,

MANUFACTURERS OF

Plain and Fancy Hosiery,

LANARK, SCOTLAND.

Patentees of Special Design Making Machine.

Established 1820.

Telegrams: "BREARLEY, SHIPLEY."

High Class Horizontal Disc Crank Steam Engine.

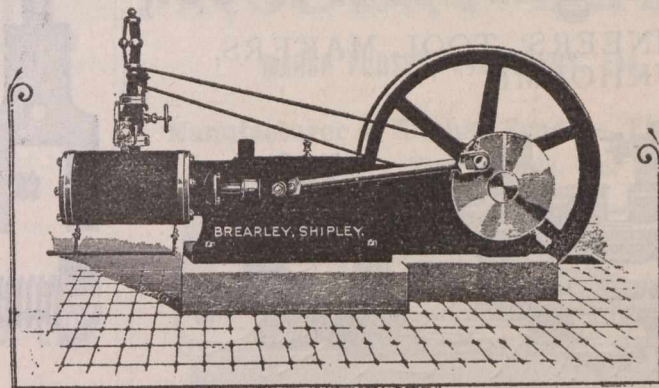

FAIRBANK BREARLEY,

Central Engine Works,

SHIPLEY, England.

Bever, Dorling & Co., Ltd.,

Contractors to H. M. War Offices Admiralty,
 India Offices, and Crown Agent for the Colonies.

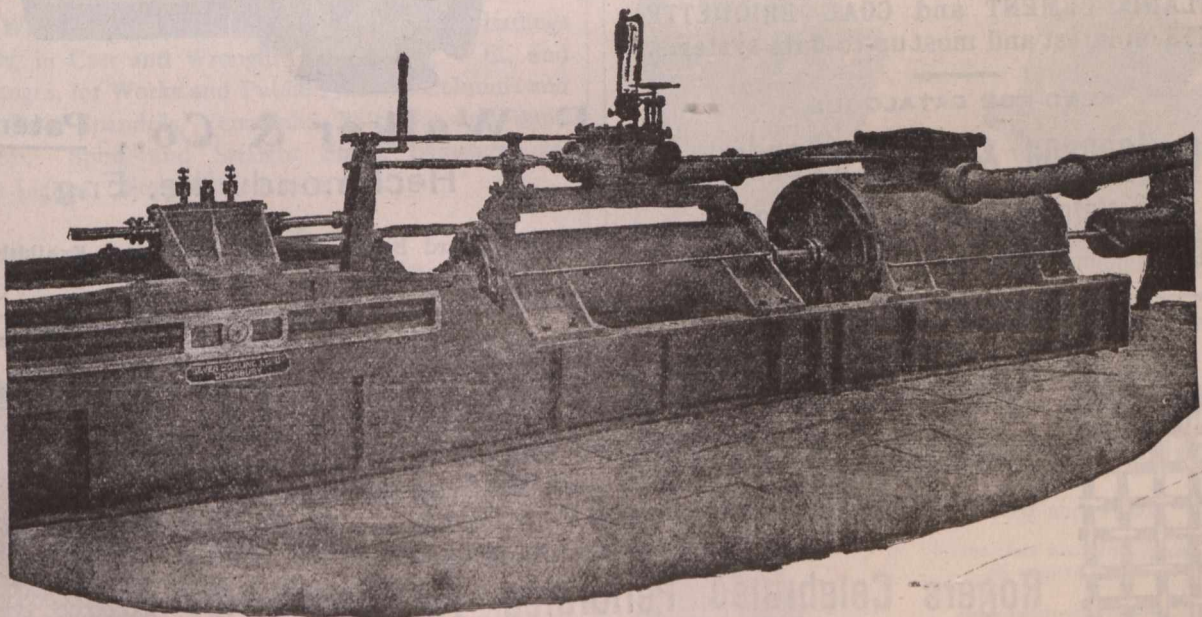

Makers of High-Class **STATIONARY ENGINES** for Factories, &c.
AIR COMPRESSOR ENGINES A SPECIALITY.

DUPLEX PUMPS

For Boiler Feeding, General Marine Purposes,
 Mines and Hydraulic Power

IMPROVED TEA MACHINERY.

PATENT FRICTION CLUTCHES.

REGISTERED OFFICE AND WORKS:

Queens Foundry,

Dewsbury, England.

TELEGRAMS: "LEEDHAM," LEEDS, ENG.

(Established at Kirkstall Forge, nr. Leeds, 1779).

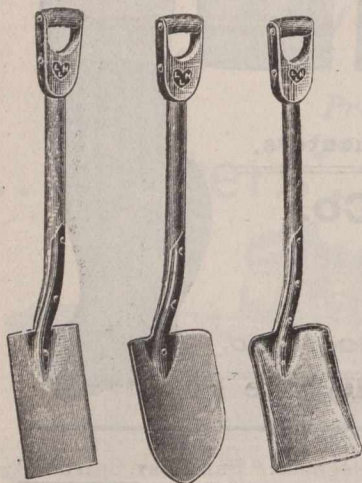

LEEDHAM & HEATON, Ltd.,

Armley Road Works,

LEEDS, ENGLAND.

MANUFACTURERS OF

Spades, Shovels, Hammers, Picks, Wedges, Etc.



REGISTERED

List of Prices on Application, Special Terms.

Pickersgill Bros. & Co.,

ENGINEERS' TOOL MAKERS, LAWKHOLME

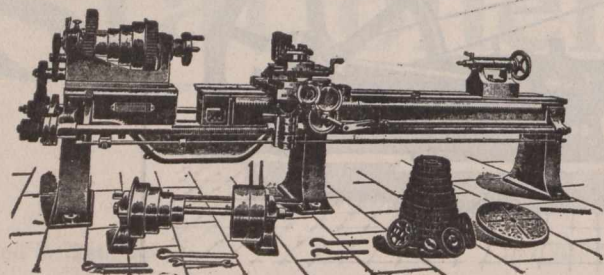

KEIGHLEY, Eng.

BRICKMAKING MACHINERY.

On all Processes, "PLASTIC," "STIFF-PLASTIC," "SEMI-DRY" and "DRY-PRESS"—PRESSES, GRINDING MILLS, ENGINES, and ALL BRICK-YARD REQUISITES.

PORTLAND CEMENT and COAL BRIQUETTE PLANTS on latest and most up-to-date systems.

SEND FOR CATALOGUE.

William Johnson & Sons, (Leeds), Ltd.
Castleton Foundry, LEEDS, Eng.

Special terms under New Tariff.

THE BEST SCREWS
IN ENGLAND
THE AUTOMATIC
STANDARD SCREW
COMPANY
HALIFAX
ENGLAND.

By His Majesty's Letters Patent.

... THE ... Health Water Pipe.

It conducts water without poisoning it



E. Walker & Co., Patentees,
Heckmondwike, Eng.

Highest Award British Medical Association Exhibition, also
Two Gold Medals Awarded.

Established 1829.

TELEGRAMS: "FELT," BELFAST.

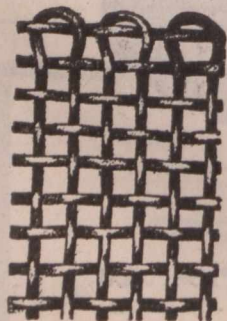

WOVEN WIRE CLOTH

Brass, Copper, Iron and Galvanized Wire Cloth in all Strengths and Meshes, Mining Screens and all kinds of Wire Work. . . .

SOLE MANUFACTURER OF

Rogers Celebrated Perforated Tin Sieves for
Meal Milling, &c.

SAMPLES AND PRICES FROM

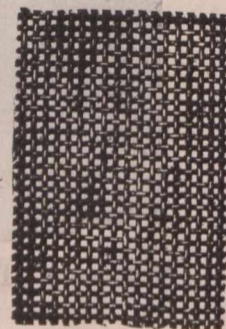

JOHN ROGERS,

19 & 21 Queen's Square, BELFAST, Ireland.

The Roebing Construction Company,

Head Office : Liberty St., New-York.

MANUFACTURERS AND CONTRACTORS FOR

THE ROEBLING SYSTEM

...OF...

FIRE-PROOFING

Fire-Proof Floors, Ceilings, Partitions, Girder and Column Protection, Furring and Wire Lathing for Ornamental Plaster Effects, Exterior Wall Wire Furring, Etc.

Address all communications to **E. D. HOFELER**, Buffalo, N.Y.

Sloan & Davidson,

Architectural, Sanitary and General

—IRONFOUNDERS—

CARRICK FOUNDRY,

175 Kirkstall Road, - LEEDS, Eng.

4" x 3" Lenses.

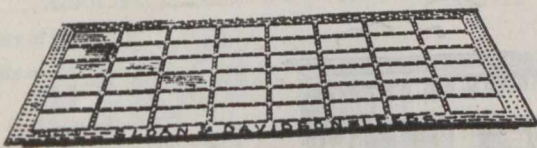

No. 2 Semi-Prism Pavement Lights.

SPECIALITIES.

Rain Water Pipes and Gutters. Railings, Palisadings and Gates, in Cast and Wrought-Iron. Baths, W.C., and Urinal Ranges, for Works and Public Places. Columns and Brackets, Roof Spandrils, Verandahs, Balconies and Band Stands, etc. Spiral and Straight Stairs, Balusters, etc. Pavement Lights. Stall Board Lights.

Light, Plain and Ornamental Castings of all Kinds.

WE ARE DOING THE PRINTING.....

for some of the leading insurance companies — and giving satisfaction, too. We have the facilities for this class of Printing and can figure just about as close as anybody doing good work.

JOURNAL OF
COMMERCE,

MONTREAL:

171
St. James Street,

ROBERT PEEL.

MARSH PUDSEY, near LEEDS, Eng.

Manufacturer of Kitchen Fenders, Fire Irons, Top Bars, Fire Stands, &c.

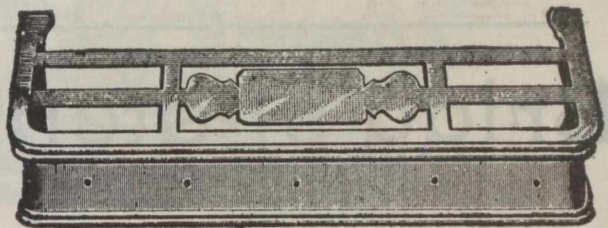

Prices on application.

A. B. THACKWRAY,

Kirkstall Road, LEEDS, ENGLAND.

Manufacturer of All Kinds of

GRINDSTONES

Both Coarse and Fine Grit.

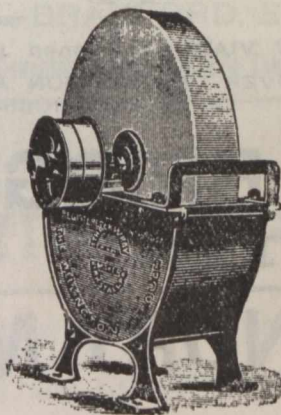

Sole Maker of the WELLINGTON TROUGH, REGISTERED.
SEND FOR CATALOGUE OF PRICES.

Wrought • Iron • Pulleys.

WELL FINISHED, STRONG and TRUE.

Price-lists and discounts on application.

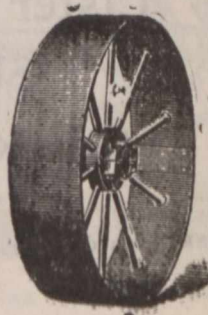

Douglas, Lawson & Co.

Birstall, near Leeds,

ENGLAND,

**WM. CLEGHORN,
DUNDEE, SCOTLAND. * ***

OAKUM

Used by the Largest Ship Builders in Europe.
ALSO—ANTISEPTIC TOW FOR SURGICAL PURPOSES.

JUTE YARN

from 7 lbs. up to heavy rove, in single and twist and in bundle, warps, or balls for Rope-making, etc., etc.

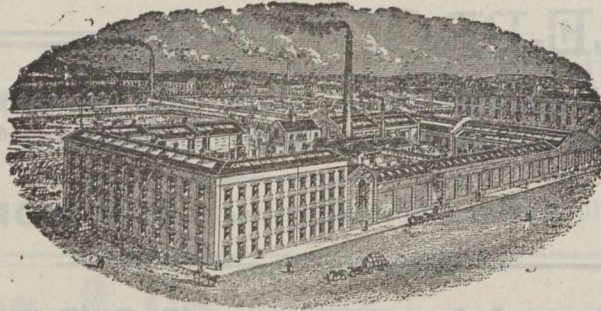

WOOL (Imitation) for mixing with Wool.

All kinds of **TOWS** for Felt Manufacture.

LINEN and COLORED JUTE Thread Waste for Engine Cleaning, etc.

amples and Prices on Application to

Works:
ARKLAY ST.



WM. CLEGHORN, DUNDEE, SCOTLAND.

TELEGRAMS :—"CEMENT, DUNDEE."

Brigg's Patent Viaduct Solution

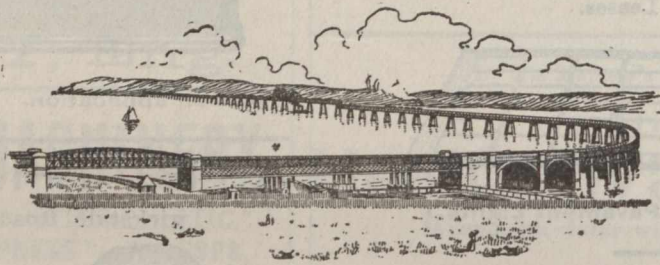

TAY VIADUCT—Opened June, 1887—Length 10,500 feet.
AREA COATED OVER ONE MILLION AND A QUARTER SQUARE FEET.
SPECIAL PRICES TO CANADIANS UNDER THE NEW TARIFF.

**WILLIAM BRIGGS & SONS, LIMITED,
DUNDEE, - - Scotland.**

High Class **LAUNDRY MACHINERY,** Hand or Steam Power.
Modern

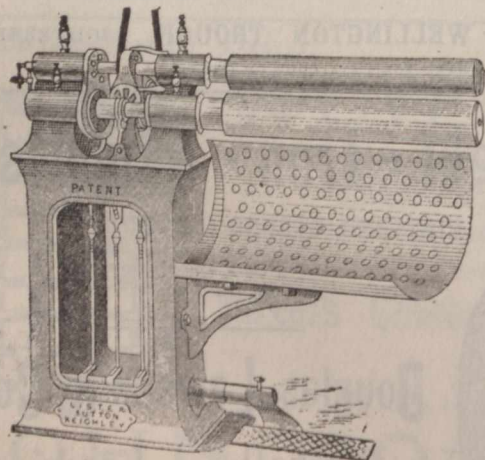

PATENT SKIRT AND BODY IRONING MACHINE. (Laundry Machinery under the New Tariff.)

**James Lister & Co.,
LAUNDRY ENGINEERS,
Lister Hill Works,
SUTTON,
Near Keighley, ENG.**

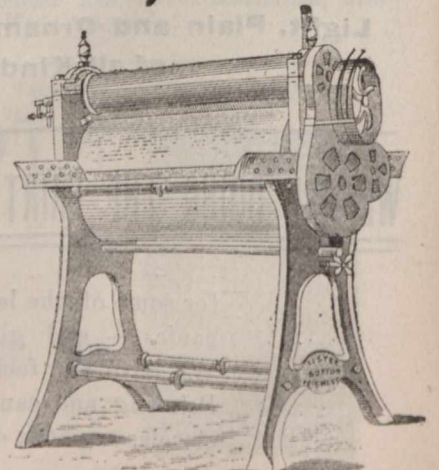

COLLAR AND CUFF IRONING OR POLISHING MACHINE. Made in sizes 12 to 30 inch rolls.

SECURITIES.		London Oct. 24.	
British Columbia, 1877 6 p.c.		104	108
1887, 4½ per cent		90	92
1891-9, 3 p.c.		105	107
Canada, 4 per cent. loan, 1860		100	102
3 per cent. loan, 1888-99		103	105
Debs. 1884, 3½ per cent.		87	89
2½ p.c. loan, 1897		105	107
Manitoba, 1885-6, 5 p.c.			
RRA Railway and other Stocks.		Oct. 24.	
Quebec Province, 5 p.c., 1874	103	107	
1876, 5 p.c.	103	107	
1880, 4½ p.c.	103	105	
1883, 5 p.c.	108	110	
Atlantic & Nth. Western 5 p.c. Gua	117	120	
1st M. Bds	13½	14	
Buffalo & Lake Huron \$10 shr.	185	140	
do 5½ p.c. bonds			
Can. Central 6 p.c. M Bds. Int.			
guar. by Gov.			
Canadian Pacific \$100	113½	114½	
Grand Trunk, Georgian Bay, &c.	100	102	
1st M.			
Grand Trunk of Canada Ord. stock.	10%	10%	
2nd equip. mtg. bds. 6 p.c.	125	128	
1st pref. stock. 5 p.c.	98½	98½	
2nd pref. stock.	85½	86½	
3rd pref. stock.	34½	34½	
5 p.c. perp. deb. stock.	183	188	
4 p.c. perp. deb. stock.	106	108	
Great Western shares, 5 p.c.	128	131	
Hamilton & N.W., 6 p.c.			
M. of Canada Stg. 1st Mort. 5 p.c.	105	107	
Montreal & Champlain 5 p.c. 1st			
mtg. bds	100	102	
N. of Canada, 1st mtg., 5 p.c.	100	102	
Quebec Central, 5 p.c. 1st Inc. Bds.	47	50	
T. G. & B. 4 p.c. bonds, 1st mort.	103	106	
Well., Grey & Bruce, 7 p.c. bds.			
1st Mort	111	115	
St. Law. & Ott. 4 d.c. Bds.	103	105	
MUNICIPAL LOANS			
City of London (Ont) 1st pref 5 p.c.			
City of Montreal stg. 5 p.c 1874	103	105	
City of Ottawa 4½ p.c. stg.	102	104	
redeem 18 3	101	104	
redeem 1875	102	104	
City of Quebec, 6 p.c. redeem 1875	105	107	
redeem 1878			
City of Toronto, 4 p.c. 1889-93	100	102	
6 p.c. stg. con. deb. 1874-1876	101	107	
5 p.c. gen. con. deb. 1879	113	115	
4 p.c. stg. bonds	103	106	
City of Winnipeg deb., 1884, 5 p.c.	108	110	
Deb. scrip. 1883, 6 p.c.			
MISCELLANEOUS COMPANIES.			
Canada Company	35	38	
Canada North-West Land Co.	5	7	
Hudson Bay	21½	22½	
BANKS.			
Bank of British North America	65	67	
" " Montreal	511	516	
Canadian Bank of Commerce	15	16	

The Sylvester Gas and Gasoline Engines

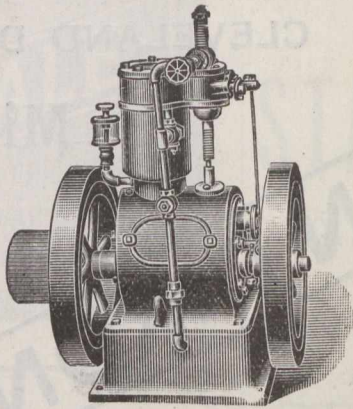

are, beyond doubt, the most complete and economical Engine on the market. They are compact and perfectly under control, easily managed, get up speed immediately, thoroughly reliable and where intermittent power is required, they are just the thing.

They are built in sizes from 1 to 20 horse power, upright and horizontal, for pleasure yachts, boats, shops, farm work and any purpose where light power is required.

Tell us to what use you want to put the engine and what power you require, and we will name you prices.

The SYLVESTER BROS. M'FG CO., Lindsay, Ont.

New Patent Gas Engine.

Type of 4 to 10 H.P. Engine, Nominal.

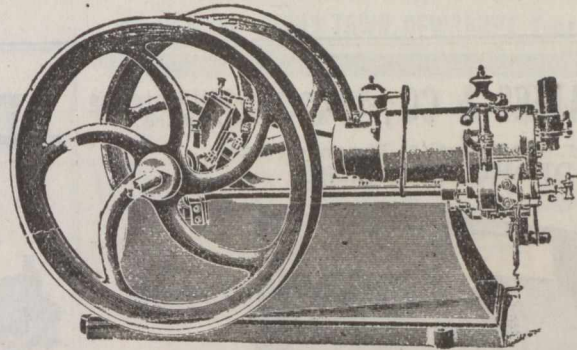

Ignition Tube and Burner.

SPETCH & THOMAS,

SOLE MAKERS,

Paragon Engine Works, Longside Lane, BRADFORD, ENGLAND.

SPECIAL TERMS TO CANADIANS UNDER THE NEW TARIFF.

ESTABLISHED 1890.

"STRATHMORE" CYCLES.

IRVING BROTHERS,

Cycle Manufacturers, Gas Engine and Motor Engineers, DUNDEE and COUPAR ANGUS, SCOTLAND.

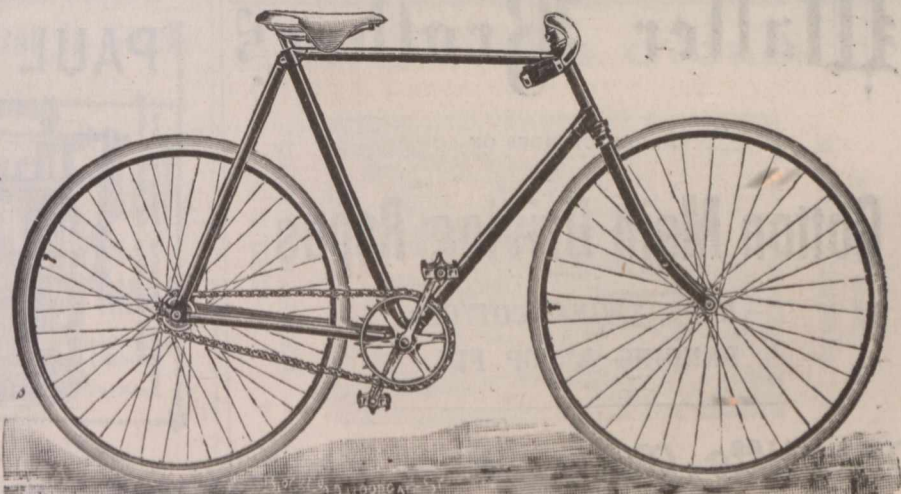

Special Terms to Canadians under the New Tariff.



LARGEST
MAKER

IN THE
WORLD.

200

TO

300

IN

50. Different
Sizes in
Stock.

Can Despatch
on Receipt or
Wire.

ENGLAND.

Shipbuilders, Engineers and Repairers,
CLEVELAND DOCKYARDS,
Middlesbro',
England.

Telegraphic Address :
 "DIXON, MIDDLESBRO'."

SIR RAYLTON DIXON & CO., LIMITED.

Special attention
 and despatch given to

**Repairs of Vessels,
 Engines and Boilers.**

GRAVING DOCK, 576 Feet Long.

Hydraulic Slipway, capable of taking
 vessels up to 2,000 tons gross register.

London Office :
ROBERT STEELE, 6 Gracechurch St., E.C.

EDWARD DAVIES & CO., Engineers, Millwrights
 & Ironfounders,
 Water Lane Works, Thornton Road,
 BRADFORD, ENGLAND.

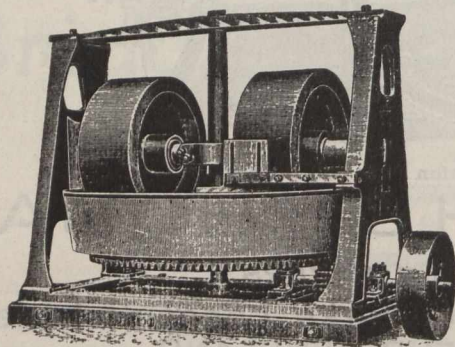

.....Makers of.....

Hydraulic Pumps, Horizontal and Vertical Steam Engines,
 Improved Warp Steeping Motion, Dyeing, Sizing, Drying, and
 Baling Machines, Indigo Vats, Crabs, Pads, Dolleys, and Hoists,
 Cranes, Shafting, Wrought & Cast-Iron Pulleys, Plummer Blocks,
 Couplings, Hingers, and Gearing Mortar Mills and Castings.

Repairs Promptly
 Attended to.

Special prices to Canadians under
 the New Tariff.

Telegrams :—" Waller, Greetland."

Waller Brothers

MANUFACTURERS OF

Cotton Main Driving Ropes

ROPE, TWINE, COTTON
 BANDING & COP FLY.

Onecliffe Mills, West Vale,
 near Halifax, England.

.. Dewhurst's Gas Engine..

IMPROVED "OTTO"

LEADING FEATURES:

Simplicity with Economy.
 Silent and Steady Running.
 Steady Impulse without Shock.
 Low Consumption of Gas.
 Positive Governing. Easy to
 Start. High-Class Workman-
 ship. Neat in Design. Durable
 and Reliable. Change of Speed
 while running. Anti-Fluctua-
 tor Gas Bag. Electric Light
 Governors. Automatic Lubri-
 cation. Minimum Prices.

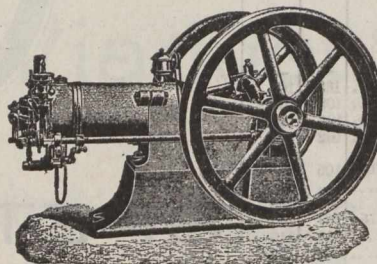

SOLE MAKER :

C. H. DEWHIRST,

GAS ENGINE WORKS,

Telegrams:
 "Dewhurst, Engineer, Keighley."

KEIGHLEY, Yorks, Eng.

Special Rates to Canadians under the Preferential Tariff

PAUL DRACUP & CO.,

Makers of Double and
 Single Lift

JACQUARDS.

HARNES TIERS UP.

WEST END MILLS, Richmond Road,

BRADFORD.
 ENGLAND

Improved Stamping, Repeating and
 Piano Machines for Card Cutting.

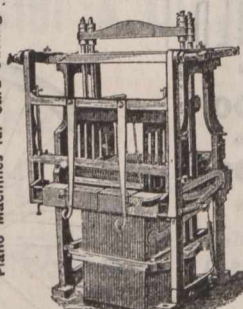

SPECIAL PRICES TO CANADIANS
 UNDER THE NEW TARIFF



THE
**Weardale Steel, Coal,
 ... & Coke Co., Ltd.,**
 Tudhoe Ironworks,
 Spennymoor, Durham, England.

MANUFACTURERS OF

MILD STEEL PLATES AND SHEETS

For BOILERS, LOCOMOTIVE FRAMES, &c.

Admiralty, War Office, Board of Trade, Lloyd's, Bureau Veritas,
 British Corporation and other Tests.

Also SHIP, BRIDGE, and GIRDER PLATES.

LARGEST PLATES IN THE TRADE.

Steel Bars, Angles, Tees, Hoops, Strips, Single Round Edge Tyre
 Bars for Carriages, Vans, and Omnibuses, &c.

ALL STEEL MADE BY SIEMENS' ACID PROCESS.

Of the Highest Quality.

IRON Bars, Angles, Tees, S.R.E. Tyre Bars, &c.

BRANDS:

**STEEL, "WEARDALE STEEL." IRON BARS, "WEARDALE."
 TUDHOE BEST SCRAP "TUDHOE CROWN and DIAMOND T."**

PIG IRON.

WEARDALE, for Rollers, Cylinders, Plough Shares, and other Chilled
 Castings. **HEMATITE**, for Steel Making and Foundry Purposes.

Colliery Proprietors and Coke Manufacturers.

House, Steam, Manufacturing, and Gas Coals. Coke for Foundry and Blast
 Furnace use. Silica Bricks for Lining Steel Melting Furnaces.
 Fire Bricks and Fire Clay.

OFFICES:

Tudhoe Ironworks, SPENNYMOOR. Mercantile Chambers, Quayside,
 NEWCASTLE-ON-TYNE. 18 Grosvenor Chambers, Deansgate, MANCHES-
 TER. George Yard, Upper Thames St., LONDON, E.C. Royal Exchange,
 MIDDLESBROUGH. Victoria Terrace, WEST HARTLEPOOL.

WAREHOUSE:

GEORGE YARD, UPPER THAMES STREET, LONDON, E.C., ENG.

Nearly 3000 Tons of Steel and Iron in Stock.

If you want to Save Fuel,

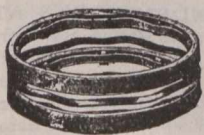

Have your Pistons fitted with
The "ROWAN" PISTON RINGS,

Perfectly Steam-tight, with a minimum of
 friction. *May be fitted to Existing Pistons.*

Sole Patentee and Manufacturer,

JOHN HIND, JUN.,

8 Ulster Chambers,

.. .. BELFAST, Ireland.

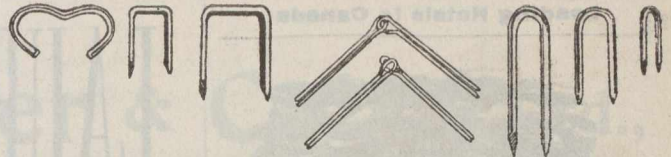

STAPLES,

**TINNED & COPPERED
 FLAT STAPLES.
 LINGOES OR LOOM
 WEIGHTS.**

Box Hinges Reed Ends. Jacquard Wires (perfectly
 straight.) All kinds of ROLLED WIRE, (cut or in coil)

JOSEPH HIRST,

Kirklees Ironworks, Brighouse, Eng.

Please write for lists & samples.
 Special terms to Canadians under new tariff.

JOHN TURNER & CO.,

Manufacturers of **HORSE RUGS**

Blankets, Rugs, Horse Clothing, Collar Checks, Saddle
 Girths, Rollers Body Belts, and Webbing. Jute and
 Combination Night Sheets in all sizes.

Merchants and Shippers only Supplied.

CROWN MILLS, SAVILE TOWN, DEWSBURY, YORKSHIRE, ENGLAND.

William Whitwell & Co., Ltd.,

Thornaby Iron Works,

Stockton-on-Tees, England.

Manufacturers of Whitwell Special
 Admiralty Cable 1/4 inch and upwards.

PIG AND MERCHANT IRON.

PIG IRON for Bessemer, Siemens, Basic and Forge Purposes.
 Brand for Pig Iron: THORNABY HEMATITE.

MERCHANT IRON Angles, Tees, Rounds, Squares,
 Flats, Round Edged Flats, Oc-
 tagons Ovals, Feather-Edged Convex, Square Edged Convex,
 True Half Rounds; Rails—bridge double and single headed flat
 bottomed and street; Fish Plates, Fencing Iron, Sleeper Iron,
 Bevel Edged Tyre Iron, Channel, Skylight, Bevel and Hollow
 Moulding Iron Fire and Screen Bars, Tube Strips, Sash Iron,
 Single and Double Grooved Shoe Iron.

Capacity, 2,500 tons of Pig Iron, and 750 tons of Bar Iron, per week.

Brands for Merchant Iron: W. W. & CO. BEST SHOE, THORNABY BEST,
 W. W. & CO. BEST, THORNABY BEST BEST, THORNARY, W. W. & CO.

Special Terms to Canadians under the New Tariff.

HIGH-CLASS CYCLES.

CYCLE
 MANUFACTURERS.

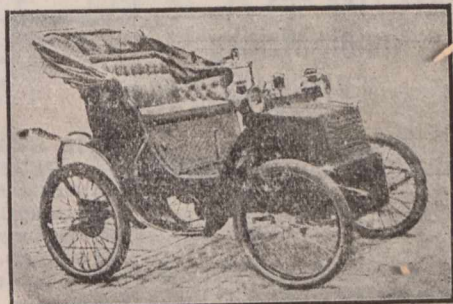

MOTOR CAR
 MANUFACTURERS.

SOLE MAKERS

Wm. Sellers & Sons,

KEIGHLEY, England.

Leading Hotels In Canada.

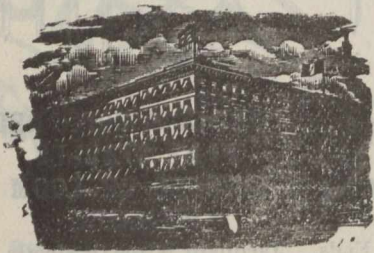

ROSSIN HOUSE, TORONTO, Canada.

A. Nelson, Proprietor.

The proprietor has found necessary owing to the increased patronage of this popular Hotel to increase its capacity by an addition of 75 rooms, elegantly furnished en suite with baths, now ready for occupation. The latest exposed sanitary plumbing has been adopted throughout. THE ROSSIN is admittedly the largest, best appointed and most liberally managed hotel in the Province, having accommodation for 500 guests.

A. NELSON, Proprietor.

**THE RUSSELL,
OTTAWA.**

THE PALACE HOTEL OF CANADA.

This magnificent new Hotel, fitted up in the most modern style, is now re-opened. The Russell contains accommodation for over Four Hundred Guests, with passenger and baggage elevators and commands a splendid view of the City, Parliamentary grounds, river and canal. Visitors to the capital having business with the Government find it most convenient to stop at the Russell, where they can always meet the leading public men. The entire Hotel is supplied with escapes; and in case of fire there would not be any confusion or danger. Every attention paid to Guests.

F. X. ST. JACQUES, Propr.

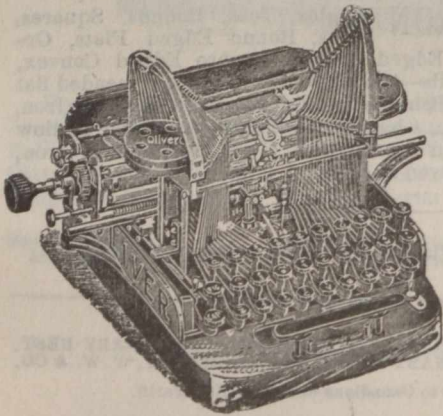

YOUR ATTENTION!

THE OLIVER . . .

Free Type Bar

Visible Writing

TYPEWRITER.

Price in Canada & United States,

→ \$95.00 ←

LINOTYPE COMPANY,

156 St. Antoine Street,
MONTREAL.

Manufacturers for
CANADA AND SOUTH AMERICA.

LAURIESTON IRON CO'Y,

Manufacturers of

Registers, Ranges

— AND —

Rain Water Goods,

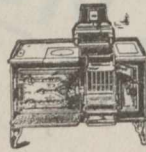

Laurieston Foundry,
FALKIRK, - - Scotland.

THE CANADA SUGAR REFINING CO., Limited, MONTREAL.

Manufacturers of REFINED SUGARS of the well-known Brand - - -

Redpath

Of the Highest Quality and Purity, made by the Latest Processes, and the Newest and Best Machinery, not Surpassed anywhere.

LUMP SUGAR, in 50 and 100 lb. boxes.

"CREAM" SUGARS, (not dried).

"CROWN" GRANULATED,

YELLOW SUGARS of all grades and Standards.

Special Brand, the finest which can be made.

SYRUPS of all grades in brls. and half brls.

EXTRA GRANULATED, very Superior Quality.

SOLE MAKERS of high class Syrup in tins, 2 lb. and 8 lb. each.

At the Office of * * *

The "Journal of Commerce"

You can get everything in the line of

JOB PRINTING.

GIVE US A TRIAL ORDER

BOILER SHOP.

THE STEVENSON BOILER, MACHINE SHOP AND FOUNDRY WORKS AT PETROLIA, ONT., (now of twenty years' standing), continues to make Marine, Stationary and Portable Boilers of all kinds. The Canadian Oil Wells and Refiners and Mills in this section are nearly entirely supplied with Boilers and other Plate Work from this shop; while for well-drilling purposes it has sent many boilers to Germany, Austria, India and Australia. It also makes Oil Stills, Tanks, Bleachers and Agitators, Salt Pans, Steam Boxes for Stave and Hoop Mills, and any desired work in Plate or Sheet Steel or Iron, as well as all productions of Machine Shops, including Steam Engines and Castings in Iron and Brass.

Having a full outfit of machinery and tools, including Steam Riveter, and men of long experience, it invites comparison of the quality of its work, with any shop in Canada.

ARTHUR KAVANAGH,

Manager.

J. H. FAIRBANK,

Proprietor.

Telegraphic Address: "PATELLA, PAISLEY."

Paterson, Cooper & Co'y., Ltd.,

Manufacturers of

Dynamos, Motors,
Search Lights,
Arc Lamps,
Switchboards, Etc.

Sole Makers of the . . .

Phoenix Dead Beat Electro-Magnetic
Ammeters and Voltmeters.

Specially suited for Ship Work and Trans-
mission of Power Circuits.

Patella Works,
PAISLEY, SCOTLAND.

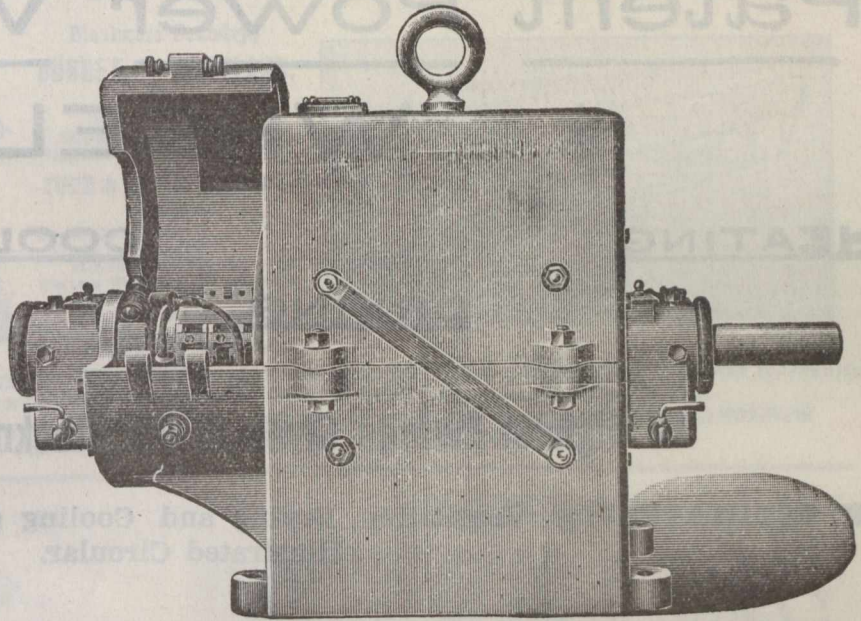

ENCLOSED TYPE MOTOR.

Superior Foot, Power & Turret **LATHES**

For Prices apply :

RESIDE, Railway Terrace,
BRIGHOUSE, Yorks, England.

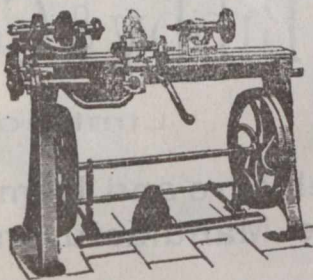

CHUCKS, TAPS AND DIES.

WEBSTER'S INTERNATIONAL DICTIONARY

NEW EDITION
NEW PLATES THROUGHOUT

Now Added **25,000 NEW WORDS**, Phrases, Etc.

Rich Bindings • 2364 Pages • 5000 Illustrations

Prepared under the supervision of W. T. Harris, Ph.D., LL.D., United States Commissioner of Education, assisted by a large corps of competent specialists.

*The International was first issued in 1890, succeeding the "Unabridged."
The New Edition of International was issued in Oct., 1900. Get latest and best.*

Also Webster's Collegiate Dictionary with Scottish Glossary, etc.
"First class in quality, second class in size."

Specimen pages, etc., of both books sent on application.

G. & C. MERRIAM CO., Publishers, Springfield, Mass., U. S. A.

R. & W. Hawthorn, Leslie ... AND Co., Ltd.

NEWCASTLE-ON-TYNE, ENGLAND.

Manufacturers of

LOCOMOTIVES OF EVERY DESCRIPTION

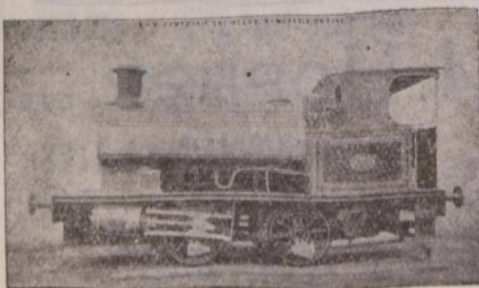

PHOTOGRAPHS and
SPECIFICATIONS
ON APPLICATION.

Standard Classes in Pro-
gress and in Stock.

○ ○

Special prices to Canadians under
the New Tariff.

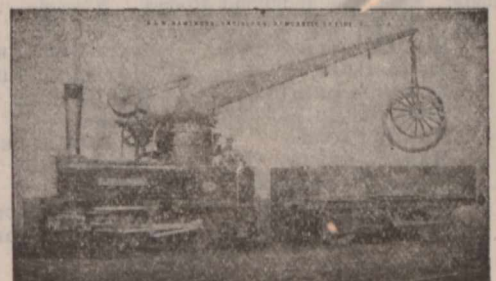

SPECIALITIES. Combined Crane and Locomo-
tive, Standard Tank Engines, 4 and 8 wheel coupled.

ENQUIRIES cordially invited which will have prompt and
careful attention.

* **BLACKMAN'S** *

Patent Power Ventilating

* **WHEEL.** *

HEATING.

COOLING.

DRYING.

VENTILATING.

14 Highest Awards Given to the Blackman Air Propellor.

ESTIMATES for Ventilation, Drying and Cooling given on Application. Send for Illustrated Circular.

MILLER BROS. & TOMS, - Agents, - MONTREAL



The Bellevue Apartments,

On ST. CATHERINE ST., METCALFE ST.

and DOMINION SQUARE,

MONTREAL.

M. S. FOLEY, Proprietor.

PAY TELEPHONE CALL,
Ur. 1019.

Elegant eight-storey Building, with Artistic Elevation and Three Open Courts. The Latest Improvements. Forty-two Apartments, of Five, Six, and Seven rooms each. A few larger Suites of Nine to Thirteen rooms. Thoroughly Fireproof. New, Large, Light (outside). Modern and Airy. Spacious, Handsome Marble Entrance, and Arcade, Steel Elevator. Marble Stairs. Passages Illuminated by Electric Lights. Beautiful View of the Mountain, River, Islands, Dominion Square. Restaurant and Trunk Rooms.

- | | |
|---------------------|---------------------|
| ELECTRIC ELEVATORS, | HALL SERVICE, |
| STEAM HEAT, | HOT AND COLD WATER, |
| ELECTRIC LIGHTS, | GAS RANGES, |
| OPEN PLUMBING, | BATHS, |
| MOSAIC FLOORS, | MARBLE FOYER, |
| MARBLE STAIRS, | CUPBOARDS, |
| CEDAR WARDROBES, | CLOSETS, |
| MESSANGER CALLS, | PAY TELEPHONE, |
| BOOK CASES, | REFRIGERATORS, |

No TAXES.

Can be seen daily, Sundays and Evenings. Rents, \$300 to \$600 and upwards. Inspection by permission.

JANITOR ON PREMISES.

Garnock Bibby & Co.,

Limited.

Steel Wire and Hemp
Rope Manufacturers,



LIVERPOOL, - ENGLAND,

Contractors to the Admiralty and
DRIVING ROPES. War Office.

Special Prices to Canadians under the New Preferential Tariff, 33 1-3 per cent. in favor of Canadian buyers

CABLE ADDRESS: "HOPPER."



JOHN I. HOPPER, LTD.,

THORNABY-ON-TEES
ENGLAND.

Manufacturers of
Every Description of

WIRE ROPES

For Collieries, Mines, & all Hauling & Lifting purposes.

Special prices for Canadian Trade under the New Tariff

TELEGRAPHIC ADDRESS :—"ENGINEERS, DUNDEE."

URQUHART, LINDSAY & CO., Limited,

Engineers, Millwrights and Machine Makers,

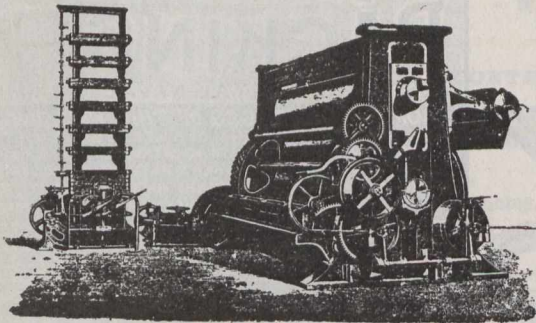

Blackness Foundry,
DUNDEE, - SCOTLAND.

Makers of all kinds of
Weaving and Cloth-Finishing Machinery for
JUTE & LINEN FABRICS;
INCLUDING
Jute Openers ;
Jute Softeners ;
Bleaching Machinery
Twine Tarring Machines
Patent Cop and Warp
Winding Machines ;
Patent Beaming and
Starching Machines ;

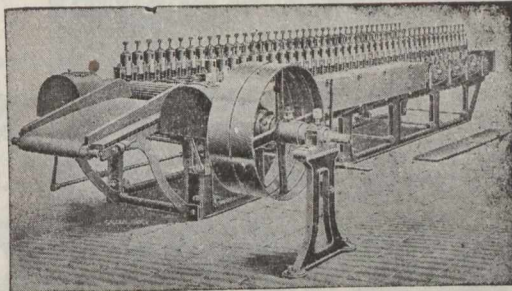

LOOMS of all kinds Patent CROPPING MACHINES MEASURING & DAMPING MACHINES ; CALENDERS ; Patent Hydraulic
CALENDER-WANGLES ; STRIPPING, CRISPING and LAPPING MACHINES ; CALENDEROYS, &c. ;
STEAM ENGINES Shafting, and Gearing ; Cranes, Elevators, Fire-proofing, and other Cast-Iron Works ; also, LINOLEUM
MACHINERY ; and Hydraulic Presses and Pumps of all Sizes.

Contractors to the British Admiralty and India Office.

H. Charlton & Co.,

SOUTH SHORE Rd.

Engineers & Anchor Manufacturers,
Gateshead-on-Tyne, - England.

Telegraphic Address : "CHARLTON HAWKS, GATESHEAD."

YOU WANT **ANCHORS?**

USE ours, which are of great holding power and moderate cost. Used by British Admiralty, Foreign Governments and the Mercantile Marine. Complete outfits of Chains and Anchors supplied ; made to Admiralty, Lloyd's or Bureau Veritas inspection.



YOU WANT **FANS?**

WRITE to us for particulars of the "SIROCCO," which is of high efficiency and moderate cost. Special system of induced and forced draught. If you want more steam from your boilers, or to save coals, write us.

Sole Manufacturers of

... IMPROVED MARTIN'S PATENT ANCHORS ...

For the Improved Martin's Anchor Company, Limited London.

We have orders now in hand for over 300 tons of our Anchors for British Admiralty alone.

Journal of Commerce Job
Department for Printing.

ESTABLISHED 1810.

JOHN SPENCER & SONS, LTD.,

(Works :—At NEWBURN and OUSEBURN, NEWCASTLE-ON-TYNE),

Newburn Steel Works,

NEWCASTLE-ON-TYNE, ENGLAND,

Offices : { Newcastle-on-Tyne : 27 Westgate Road,
{ London : Cannon Street Buildings, 139 Cannon Street.

ON ADMIRALTY LIST.

MANUFACTURERS OF STEEL

By the Siemens', Cementation, and Crucible Processes.

SHIP and BOILER PLATES up to 11 Feet Wide.

Ingots, Slabs, Blooms, Billets, and Bars of all sizes.

Rivet Steel. Special Mild Steel for Boiler Flues.

STEEL FORGINGS, STEEL CASTINGS,

Of all descriptions, to any weight, Rough or Machined.

CRANK AXLES & SHAFTING HYDRAULIC PRESSED.

Springs.—Laminated, Volute, Patent Improved Volute, Conical, Spiral (Original Manufacturers of Volute Springs).

Buffers, of Wrought and Cast Iron, of all descriptions. Best Cast Steel for Tools from finest Dannemora Brands. Best Cast Steel Files. IRON FORGINGS of all kinds.

FOSTER'S & FOWNES' Patent CRANK SHAFTS.

WASTENEYS SMITH'S PATENT STOCKLESS ANCHORS,

Special price to Canadians under the New Tariff.

THE ROSE STREET FOUNDRY

and Engineering Company, Limited,

+ ROSE STREET, +

INVERNESS, - - - Scotland.

— MANUFACTURERS OF —

RAILWAY CHAIRS, GRATES, FENDERS

— Etc., Etc —

TAYLOR'S PATENT

CONTRACTORS TO THE ADMIRALTY

THE ATTENTION OF ENGINEERS & OTHERS IS SOLICITED TO THE PRINCIPLES OF OUR **UNIQUE PACKING**, THIS PACKING CONSISTS OF METAL RINGS, OBLONGS, & SQUARES, CUT FROM THIN SHEETS OF BRASS, & CORRUGATED, FOR THE PURPOSE OF BEING PLACED IN JOINTS IN THE JOINING OF METAL PIPES, MAKING JOINTS STEAM & WATER-TIGHT, IN MAKING JOINT CORRUGATED THE RING IS LAID WITH CEMENT ON INNER PART OF FLANG, CLEAR OF BOLTS, IN SCREWING UP JOINT, RIDGES OF CORRUGATIONS YIELDING TO IT WILL TAKE IMPRESSIONS OF IRREGULARITIES OF SURFACES OF FLANGES, MAKING IT IMPOSSIBLE FOR HIGH PRESSURE FROM STEAM OR WATER TO ENTER JOINT.

SOLE MAKERS **NEWTON**

TYNE DOCK CORRUGATED PACKING WORKS

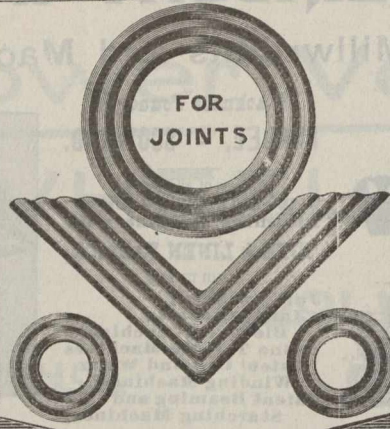

METALLIC PACKING.

& SPANISH ROYAL NAVAL COMMISSION

SOME ADVANTAGES OF THIS PACKING ARE:
 1- CHEAPNESS, NO CUTTING OF HOLES TO MAKE, COST OF RINGS BEING A TRIFLE COMPARED WITH IMPORTANCE OF HAVING A GOOD JOINT.
 2- THIS PACKING IS SUITABLE FOR HEAT, PETROLEUM, BOILER STAYS ETC.
 3- BY USING RINGS TIGHT JOINT CAN BE MADE WITH GREAT CERTAINTY.
 4- WITH THIS PACKING A CLOSE NEAT JOINT CAN BE MADE.

THESE RINGS MANUFACTURED IN BRASS COPPER GUN METAL & STEEL

& NICHOLSON
SOUTH SHIELDS

ANDERSON BROS.,

Engineers and Manufacturers,

Crown Smith Works, COATBRIDGE, SCOTLAND.

Iron and Steel Roofing, Coal Screening Plant,
 Revolving Hutch Tipplers,
 Cadzow Hand Adjustable Coal Picking Bands.

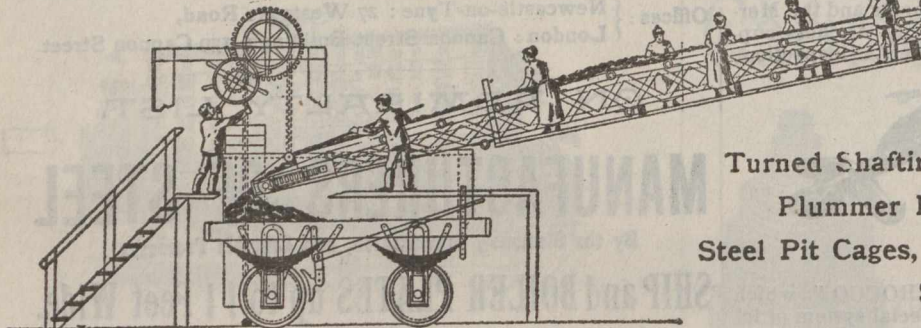
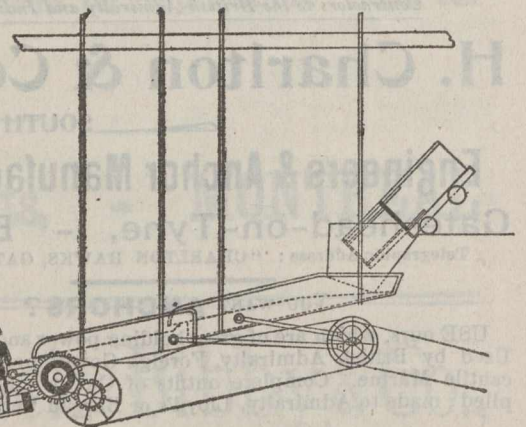

Turned Shafting, Sinking Kettles,
 Plummer Blocks, Cellar Hoists,
 Steel Pit Cages, Steel Hutches,
 Smith Forgings, &c.

L. WRIGHT & SON,

WRIGHT'S CELEBRATED NAVY BISCUITS.

These Biscuits are made from Pure Wheaten Flour, Thoroughly Kiln-Dried and specially prepared for long voyages, and are of World-Wide renown.

Established over 100 Years.

Manufactory: East Holborn; Offices: Dean Street,
 SOUTH SHIELDS,
 ENGLAND.

AMOS COWEN,

Builder & Contractor

294 Peel Street,
 MONTREAL, Que.

Insurance.

The Federal Life ASSURANCE COMPANY.

HEAD OFFICE, HAMILTON, CANADA.

Capital and Assets - - - - \$2,149,055.92
 Surplus to Policyholders - - - 1,025,317.85
 Paid Policyholders in 1900 - - - 170,813.58

MOST DESIRABLE POLICY CONTRACTS.

WAS. H. BEATTY, President. DAVID DEXTER, Managing Director.
 J. K. McCUTCHEON, Sup't. of Agencies.
 H. RUSSELL POPHAM, Provincial Manager.

Insurance.

British * America ASSURANCE COMPANY.

HEAD OFFICE, - - - TORONTO,

Incorporated 1833.

FIRE AND MARINE.

Cash Capital, \$1,000,000.00
 Assets, \$1,776,606.45
 Losses Paid since organization, . . \$19,946,517.73

Geo. A. Cox, President. J. J. KENNY, Vice-Pres. P. H. SIMS, Secretary
 C. R. G. JOHNSON, Res. Agent, 1723 Notre Dame St., MONTREAL.

The Mutual Life INSURANCE COMPANY

OF NEW YORK.

RICHARD A. McCURDY, President.

STATEMENT FOR THE YEAR ENDING DECEMBER 31st, 1896

Assets, - \$184,935,690.80

Reserve on Policies (American Table, 4 p.c.)..... \$168,221,916
 Liabilities other than Reserve 1,628,951
 Surplus..... 15,089,822
 Receipts from all sources 41,953,145
 Payments to Policy holders..... 20,885,472
 Whole Life Risks assumed and renewed, 219,308 policies 637,726,276
 Risks in force : 273,213 policies, amounting to..... 801,867,473

NOTE.—The above statement shows a large increase over the business of 893 in amount at risk, new business assumed, payments to policy-holders, receipts, assets and surplus; and includes as risks assumed only the number and amount of policies actually issued and paid for in the accounts of the year

AGENTS WANTED. Apply to

FAYETTE BROWN, Manager, MONTREAL.

(FOUNDED 1825.)

Law Union & Crown Ins. Co.,

(OF LONDON.)

Assets exceed, - - \$22,000,000.

Fire risks accepted on most every description of insurable property.

Canadian Head Office : BEAVER HALL, MONTREAL

J. E. E. DICKSON, Manager.

Agents Wanted throughout Canada.

ASSURANCE

Is an incentive to saving, is a protection to your family, and a good investment. It is a good Company in which to place Insurance, that has

Business in Force, over - \$27,000,000.00
 Assets over - - - - \$3,200,000.00
 And Total Security to Policy-holders, over - - - - \$4,500,000.00

That Company is

THE MANUFACTURERS AND TEMPERANCE AND GENERAL LIFE ASSURANCE COMPANY.

Hon. G. W. ROSS, President. J. F. JUNKIN, Managing Director.
 Head Office: - - Toronto.

Scottish Union and National INSURANCE COMPANY.

Of Edinburgh, Scotland.

ESTABLISHED 1824.

M. BENNETT, Jr., Gen. Manager North American Branch, Hartford, Conn
 Capital\$30,000,000 Invested Funds.....\$13,500,000
 Total Assets 34,472,795 Deposited with Dom. Govt., 125,000
 (Market value.)

WALTER KAVANAGH, Resident Agent, 117 St. Francois Xavier St., MONTREAL

THE NORTH AMERICAN LIFE ASSURANCE COMPANY.

Head Office: 112-118 King St. West, TORONTO, Ont.

The following figures taken from the last financial statement show the unexcelled financial position to which the Company has attained. It has

Assets\$ 3,977,263.83
 Cash Income..... 1,005,970.55
 Net Surplus..... 500,192.39
 Insurance in Force..... 25,575,142.00

L. GOLDMAN, Secretary. WM. McCABE, Man. Dir.

Messrs. AULT and McCONKEY, Managers for Province of Quebec, 180 St. James St., Montreal.

Saxe & Archibald, ARCHITECTS
 Room 79, Imperial Building, MONTREAL.

OILS.

The IMPERIAL OIL COMPANY, Ltd.

—REFINERS AND MANUFACTURERS OF—

CANADIAN PETROLEUM PRODUCTS,

Under New Patent Process

Refined Oils, Benzine, Napthas and Gasolenes, Lubricating Oils, Greases Paraffine Wax Candles, Fuel Oils, &c.

Refineries: SARNIA and PETROLIA, Ont.

Branches:

MONTREAL, P.Q. ST. JOHN, N.B. HALIFAX, N.S. WINNIPEG, Man. VANCOUVER, B.C.

—SELLING AGENTS FOR PROVINCE OF ONTARIO—

The QUEEN CITY OIL COMPANY, Limited,

Head Office: TORONTO, Ont.

Branches: OTTAWA, HAMILTON, LONDON, KINGSTON, and other Stations Province of Ontario.

NEW YORK LIFE

INSURANCE COMPANY.

JOHN A. McCALL, President.

Gain in Insurance in force 1900
\$140,000,000

AN UNPARALLELED RECORD.

Applications invited by the undersigned for general and special agencies, and management of territory from experienced Life Insurance men, as well as from those wishing to acquire training and experience.

WESTERN CAN. BR., 496 1/4 Main St., Winnipeg, Man.
N. B. BR., 120 Prince William St., St. John. N. B.
TORONTO BRANCH, 6 King St., West, Toronto, Ont.
HALIFAX BR., Barrington and Prince Sts.

R. HOPE ATKINSON.

AGENCY DIRECTOR,

Company's Building, MONTREAL

J. DUNCAN DAVISON

Imperial Bdg. 107 St. James Street,
Montreal.

COMMISSIONER

For Following Provinces:

Ontario, Quebec, Manitoba, New Brunswick
Nova Scotia and Prince Edward Island.

LIVERPOOL & LONDON & GLOBE

INSURANCE COMPANY.

Available Assets, - - \$58,553,900

Funds Invested in Canada, - \$2,110,000

Security, Prompt Payment and Liberality in the adjustment of Losses are the prominent features of this Company.

Canada Board of Directors:

EDMOND J. BARBEAU, Chairman.
WENTWORTH J. BUCHANAN, Deputy Chairman.

A. F. GAULT, SAML. FINLEY, E. S. CLOUSTON.

G. F. C. SMITH, Resident Secretary.

Head Office, Canada Branch:

MONTREAL.

THE WATERLOO MUTUAL

Fire Insurance Company.

Established in 1863. Head Office, Waterloo, Ont.

Total Assets, Jan. 1, '94, \$349,734 71.

GEORGE RANDALL Esq., President; JOHN SH. H. Esq., Vice President; Frank Haight, Esq., Manager; John Killer, Esq., Inspector.

UNCONDITIONAL POLICIES

ARE ISSUED BY THE . . .

CONFEDERATION LIFE ASSOCIATION.

Cash Values,
Extended Insurance,
Paid up Policies,
GUARANTEED.

Full information sent on application.

H. J. JOHNSTON,

Prov. Manager,

174 ST. JAMES ST.,
MONTREAL.

W. C. MACDONALD,

Actuary.

J. K. MACDONALD,

Managing Director.

Head Office, - TORONTO.

Royal-Victoria Life Insurance Company.

CAPITAL, - - \$1,000,000.

HEAD OFFICE:

MONTREAL.

INCREASE IN BUSINESS IN 1900, COMPARED WITH 1899.

Interest	\$ 9,001.79
Premiums	86,416.79
Total Cash Income	95,420.47
Reserves, Government Standard	120,638.21
Insurance in Force	2,116,880.00

Increase over 1899	20 per cent.
Increase over 1899	42 "
Increase over 1899	40 "
Increase over 1899	70 "
Increase over 1899	24 "

DEPOSITED with the Canadian Government for the protection of Policy-holders, \$100,000.

DAVID BURKE, A.I.A., F.S.S.,
General Manager.

B. S. & W. WHITELEY

Press
Paper
Manufacturers,

Pool Paper Mills, POOL, nr. LEEDS,
ENGLAND.

WESTERN ASSURANCE COMPANY.

FIRE AND MARINE. Incorporated 1851.

Assets, over \$2,925,000.00
Annual Income, 2,994,000.00

Head Office. - Toronto, Ont.

Hon. Geo. Cox, Pres. J. J. KENNY Vice-Pres. & Man.-Dir
C. C. FOSTER, Secretary.

Montreal Branch, - - 189 ST. JAMES STREET.

ROBT. BICKERDIKE, Manager.

ROUTH & CHARLTON, City Agents.

THE IMPERIAL

INSURANCE COMPANY LIMITED
FIRE.
LONDON.

ESTABLISHED 1808.

SUBSCRIBED CAPITAL, \$6,000,000
PAID-UP CAPITAL, 1,500,000
TOTAL INVESTED FUNDS OVER 8,000,000

Canadian Branch:

COMPANY'S BUILDING, PLACE D'ARMES, MONTREAL.
G. B. KEARLEY, Resident Manager.

NATIONAL ASSURANCE COMPANY OF IRELAND.

ESTABLISHED 1822.

Capital Fully Subscribed, - \$5,000,000.

Canadian Branch:

Trafalgar Chambers, - 22 St. John Street, Montreal.

H. M. LAMBERT, MANAGER.

DISTINCTIVE QUALITIES

—OF—

North Star, Crescent
and Pearl Batting.

Purity, Brightness, Loftiness.

No Dead Stock, oily threads nor miserable yellow fillings of short staple. Not even in lowest grades. Three grades—Three prices and far the best for the price.

COMMERCIAL UNION
ASSURANCE CO., Ltd.,
Of London, England.

FIRE LIFE MARINE

Agencies in all the principal Cities and Towns of the Dominion.

HEAD OFFICE, Canadian Branch, . MONTREAL
JAMES McCREGOR Manager.