

Technical and Bibliographic Notes/Notes techniques et bibliographiques

The Institute has attempted to obtain the best original copy available for filming. Features of this copy which may be bibliographically unique, which may alter any of the images in the reproduction, or which may significantly change the usual method of filming, are checked below.

- Coloured covers/
Couverture de couleur
- Covers damaged/
Couverture endommagée
- Covers restored and/or laminated/
Couverture restaurée et/ou pelliculée
- Cover title missing/
Le titre de couverture manque
- Coloured maps/
Cartes géographiques en couleur
- Coloured ink (i.e. other than blue or black)/
Encre de couleur (i.e. autre que bleue ou noire)
- Coloured plates and/or illustrations/
Planches et/ou illustrations en couleur
- Bound with other material/
Relié avec d'autres documents
- Tight binding may cause shadows or distortion
along interior margin/
La reliure serrée peut causer de l'ombre ou de la
distorsion le long de la marge intérieure
- Blank leaves added during restoration may
appear within the text. Whenever possible, these
have been omitted from filming/
Il se peut que certaines pages blanches ajoutées
lors d'une restauration apparaissent dans le texte,
mais, lorsque cela était possible, ces pages n'ont
pas été filmées.
- Additional comments:
Commentaires supplémentaires

L'Institut a microfilmé le meilleur exemplaire
qu'il lui a été possible de se procurer. Les détails
de cet exemplaire qui sont peut-être uniques du
point de vue bibliographique, qui peuvent modifier
une image reproduite, ou qui peuvent exiger une
modification dans la méthode normale de filmage
sont indiqués ci-dessous.

- Coloured pages/
Pages de couleur
- Pages damaged/
Pages endommagées
- Pages restored and/or laminated/
Pages restaurées et/ou pelliculées
- Pages discoloured, stained or foxed/
Pages décolorées, tachetées ou piquées
- Pages detached/
Pages détachées
- Showthrough/
Transparence
- Quality of print varies/
Qualité inégale de l'impression
- Includes supplementary material/
Comprend du matériel supplémentaire
- Only edition available/
Seule édition disponible
- Pages wholly or partially obscured by errata
slips, tissues, etc., have been refilmed to
ensure the best possible image/
Les pages totalement ou partiellement
obscurcies par un feuillet d'errata, une pelure,
etc., ont été filmées à nouveau de façon à
obtenir la meilleure image possible.

This item is filmed at the reduction ratio checked below/
Ce document est filmé au taux de réduction indiqué ci-dessous.

10X	14X	18X	22X	26X	30X
<input type="checkbox"/>	<input checked="" type="checkbox"/>	<input type="checkbox"/>	<input type="checkbox"/>	<input type="checkbox"/>	<input type="checkbox"/>
12X	16X	20X	24X	28X	32X

Harding Hall

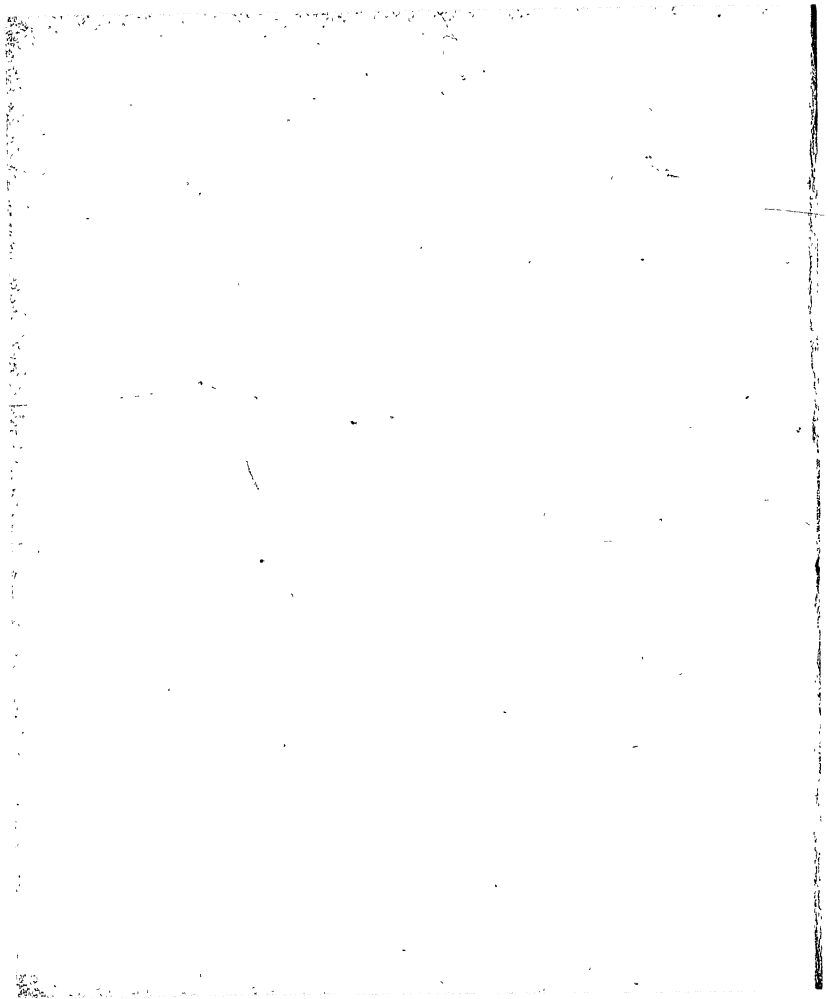

Harding Hall



A Collegiate School for Girls



TALBOT STREET, LONDON, ONT.

1899-1900

References

- HON. DAVID MILLS, Q.C., Senator, and Minister of Justice.
HON. SIR JOHN ALEXANDER BOYD, Chancellor of Ontario,
Toronto.
HON. SIR WILLIAM RALPH MEREDITH, Chief Justice of
the Common Pleas, Toronto.
SIR JOHN CARLING, Senator, London.
HON. CHARLES MOSS, Justice of the Court of Appeal, Toronto.
PROFESSOR A. J. BELL, M.A., Ph.D., Victoria University,
Toronto.
PROFESSOR JOHN FLETCHER, M.A., LL.D., University
College, Toronto.
PROFESSOR W. J. ALEXANDER, B.A., Ph.D., University
College, Toronto.
REV. PROFESSOR CLARK, M.A., LL.D., Trinity University,
Toronto.
PROFESSOR THEODORE HARDING RAND, M.A., D.C.L.,
McMaster University, Toronto.
REV. PROFESSOR PROUDFOOT, Knox College, Toronto.
WILLIAM HOUSTON, M.A., Director of Teachers' Institutes for
Ontario, Toronto
REV. W. J. CLARK, London.
REV. B. D. THOMAS, D.D., Toronto.
REV. CHARLES A. EATON, M.A., Toronto.
REV. J. W. A. STEWART, D.D., Rochester, U.S.A
REV. DEAN-INNES, London.
REV. CANON DAVIS, London.
DR. H. E. BUCHAN, London.
COL. LEYS, M.P.P., London.
THOMAS BEATTIE, M.P.
MR. JOHN CAMERON, London.
MR. D. W. KARN, Woodstock.
MR. STEPHEN BLACKBURN, Registrar, Glencoe.
WILBUR GUSTIN, M.D., St Thomas.
MR. CHAS. W. LEONARD, London.
MR. JOHN MOULE, London.

Faculty

MRS. J. E. WELLS, Principal, The Bible ; Current Events.

MISS BLANCHE BISHOP, M.A., English Literature ; French and German.

MISS EDITH M. McDERMID, B.A., Mathematics and Latin.

MISS FLORA ZIMMERMAN, Intermediate Class.

MISS MARIAN WEATHERSTON, Preparatory Department.

MISS LAURA A. QUARRY, Kindergarten.

Music Department

MR. W. C. BARRON, Director of Conservatory of Music.

MISS EMMA A WELLS, A.T.C.M., Resident Teacher.

MISS KATHARINE MOORE, of the Conservatory, Vocal Teacher.

Art Department

Mlle. CLEMENCE VAN DEN BROECK, (Officier d'academie de France), Directress.

Elocution and Physical Culture

MISS MAY WALKER, A.T.C.M.

Building and Grounds

Harding Hall is beautifully situated in one of the finest residential districts of London. The building is well adapted for use as a boarding and day school, and it is surrounded by grounds that afford ample facilities for tennis, croquet, and other appropriate out-of-door recreations.



The Calendar

Autumn Term begins September 6th; Winter Term begins November 15th; Spring Term begins January 25th; Summer Term begins April 6th.



Fees

The following scale of fees is for a ten-weeks' term, of which there are four in each school year.

All tuition fees are payable in advance.

Resident Pupils:

Board and Laundry (per term)	- - -	\$50.00
If paid in advance	- - - - -	\$45.00
Per year, in advance	- - - - -	\$175.00

Class Fees per Term

Resident and Day Pupils:

ENGLISH SUBJECTS AND FRENCH.

Matriculation Classes	-	-	-	-	-	\$12.00
Diploma Course, Final Year	-	-	-	-	-	12.00
“ “ Second Year	-	-	-	-	-	10.00
“ “ First Year	-	-	-	-	-	10.00
Intermediate Class	-	-	-	-	-	10.00
Preparatory, Second Division	-	-	-	-	-	8.00
“ First Division	-	-	-	-	-	6.00
Kindergarten	-	-	-	-	-	5.25
German, Latin, Greek, each	-	-	-	-	-	5.00
“ “ “ any two	-	-	-	-	-	7.00
Physical Culture	-	-	-	-	-	3.00
Elocution (Class)	-	-	-	-	-	6.00
Art	-	-	-	-	-	Moderate

Music

Mr. W. C. Barron—PIANO OR CHURCH ORGAN.

Two lessons per week of thirty minutes each	-	\$20.00
One " " " " " " "	-	12 50

Miss Emma A. Wells—PIANO.

Two lessons per week, of thirty minutes each	-	\$10.00
One " " " " " " "	-	6 00

Miss Katharine Moore—SINGING.

Two lessons per week, thirty minutes each	-	\$20.00
One " " " " " " "	-	12. 50

Use of Piano (two hours daily)	- - -	\$2.00
Library fee, per annum	- - - - -	.50
Luncheon (if required)	- - - - -	.15

The preparatory and Intermediate courses lead to the Entrance Examinations

The "Harding Hall Course" proper is three years in length, on the completion of which a diploma is given.

Pupils are prepared for matriculation if required.

Particular emphasis is laid on English Composition throughout the school.

Classes in French Conversation.

During each term of the session students will have an opportunity to attend musical recitals, vocal and instrumental, and lectures by eminent literary or scientific teachers.

The "Athenaia," a literary and musical society conducted by the students, meets fortnightly.

The number of boarders is limited, and on this account they receive very careful supervision.

Strict attention is paid to health and deportment.

Each resident pupil should be supplied with waterproof, rubbers, umbrella, and strong walking shoes; also with bed-linen, blankets, white counterpane, and towels. If preferred the school will furnish the latter articles at a moderate charge.

All clothing should be *distinctly marked in full with the owner's name.*

The laundry service is limited to fifteen pieces. All starched pieces extra.

No deduction is made for absence from school, or withdrawal before the end of the term, except in the case of illness.

A reduction is made for pupils wishing to take only a limited number of subjects.

A discount of ten per cent. is made for Clergymen's daughters, and for sisters.

Plain sewing taught to boarders and junior pupils.

List of Pupils



Jean Allen, London.	Ada Mercer, London
Margaret Barclay, Hyde Park.	Marguerite Merritt, "
Agnes Barron, London.	Maud McDonald, "
Mabel Bernard, "	Jessie McIntosh, "
Mabel Brown, Haysville.	Ethel McKillop, "
Frederica Brown, Haysville.	Beatrice Moule, "
Barbara Brown, London.	Nancy Niven, "
Katherine Buchan, "	Marjorie Pennington, "
Nenone Carling, "	Lilian Paddicombe, "
Isabel Complin, "	Dorothy Reid, "
Richard Cronyn, "	Marjorie Reid, "
Ada Evans, "	Hazel Rupee, "
Lilian Elliott, "	Claris Sage, "
Olive Fitzgerald, "	Clare Saunders, "
Kathleen Frazer, "	Claudia Sherwood, "
Marjorie Gibbons, "	George Scandrett, "
Ethel Greer, "	Annie Stevenson, "
Phyllis Hellmuth, "	Catherine Smart, "
Alice Hyman, "	Constance Stringer, "
Laura Hyman, "	Annie Wall, "
Edna Kent, "	Olive Weld, Delaware.
Edna Kilgour, "	Clifford Wells, London.
Florence Lamont, "	Annie Woods, "
Edna Leonard, "	Gilbert Woods, "
Nancy Manigault, "	Archibald Woods, "
Mai Mathewson, "	Eulalie Young, "
Redmond Meredith, "	

This list does not include special students.

Boys admitted to Kindergarten and Preparatory Department.

**THE HARDING HALL GIRLS' SCHOOL
LIMITED:**