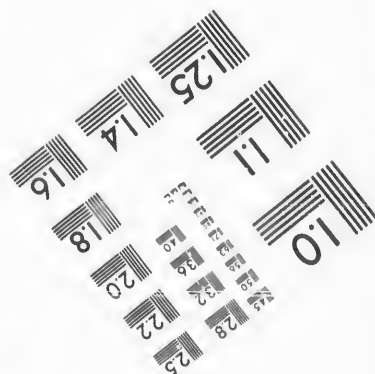
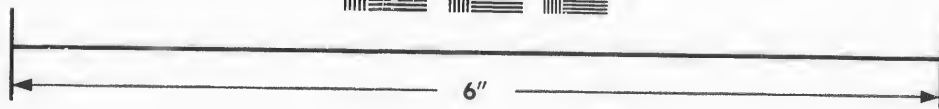
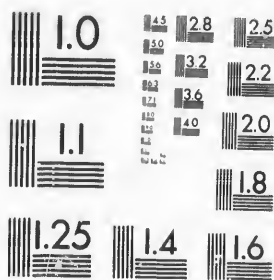

**IMAGE EVALUATION
TEST TARGET (MT-3)**



**Photographic
Sciences
Corporation**

23 WEST MAIN STREET
WEBSTER, N.Y. 14580
(716) 872-4503

14 28
16 32
18 36
20 40
22 44
24 48
26 52
28 56
30 60
32 64
34 68
36 72
38 76
40 80
42 84
44 88
46 92
48 96
50 100

**CIHM/ICMH
Microfiche
Series.**

**CIHM/ICMH
Collection de
microfiches.**



Canadian Institute for Historical Microreproductions / Institut canadien de microreproductions historiques

© 1987

10

Technical and Bibliographic Notes/Notes techniques et bibliographiques

The Institute has attempted to obtain the best original copy available for filming. Features of this copy which may be bibliographically unique, which may alter any of the images in the reproduction, or which may significantly change the usual method of filming, are checked below.

L'Institut a microfilmé le meilleur exemplaire qu'il lui a été possible de se procurer. Les détails de cet exemplaire qui sont peut-être uniques du point de vue bibliographique, qui peuvent modifier une image reproduite, ou qui peuvent exiger une modification dans la méthode normale de filmage sont indiqués ci-dessous.

- | | |
|--|--|
| <input checked="" type="checkbox"/> Coloured covers/
Couverture de couleur | <input type="checkbox"/> Coloured pages/
Pages de couleur |
| <input type="checkbox"/> Covers damaged/
Couverture endommagée | <input type="checkbox"/> Pages damaged/
Pages endommagées |
| <input type="checkbox"/> Covers restored and/or laminated/
Couverture restaurée et/ou pelliculée | <input type="checkbox"/> Pages restored and/or laminated/
Pages restaurées et/ou pelliculées |
| <input type="checkbox"/> Cover title missing/
Le titre de couverture manque | <input checked="" type="checkbox"/> Pages discoloured, stained or foxed/
Pages décolorées, tachetées ou piquées |
| <input type="checkbox"/> Coloured maps/
Cartes géographiques en couleur | <input type="checkbox"/> Pages detached/
Pages détachées |
| <input type="checkbox"/> Coloured ink (i.e. other than blue or black)/
Encre de couleur (i.e. autre que bleue ou noire) | <input checked="" type="checkbox"/> Showthrough/
Transparence |
| <input type="checkbox"/> Coloured plates and/or illustrations/
Planches et/ou illustrations en couleur | <input type="checkbox"/> Quality of print varies/
Qualité inégale de l'impression |
| <input type="checkbox"/> Bound with other material/
Relié avec d'autres documents | <input type="checkbox"/> Includes supplementary material/
Comprend du matériel supplémentaire |
| <input type="checkbox"/> Tight binding may cause shadows or distortion
along interior margin/
La reliure serrée peut causer de l'ombre ou de la
distorsion le long de la marge intérieure | <input type="checkbox"/> Only edition available/
Seule édition disponible |
| <input type="checkbox"/> Blank leaves added during restoration may
appear within the text. Whenever possible, these
have been omitted from filming/
Il se peut que certaines pages blanches ajoutées
lors d'une restauration apparaissent dans le texte,
mais, lorsque cela était possible, ces pages n'ont
pas été filmées. | <input type="checkbox"/> Pages wholly or partially obscured by errata
slips, tissues, etc., have been refilmed to
ensure the best possible image/
Les pages totalement ou partiellement
obscurcies par un feuillet d'errata, une pelure,
etc., ont été filmées à nouveau de façon à
obtenir la meilleure image possible. |
| <input type="checkbox"/> Additional comments:/
Commentaires supplémentaires: | |

This item is filmed at the reduction ratio checked below/
Ce document est filmé au taux de réduction indiqué ci-dessous.

10X	12X	14X	16X	18X	20X	22X	24X	26X	28X	30X	32X
					✓						

The copy filmed here has been reproduced thanks to the generosity of:

D. B. Weldon Library
University of Western Ontario
(Regional History Room)

The images appearing here are the best quality possible considering the condition and legibility of the original copy and in keeping with the filming contract specifications.

Original copies in printed paper covers are filmed beginning with the front cover and ending on the last page with a printed or illustrated impression, or the back cover when appropriate. All other original copies are filmed beginning on the first page with a printed or illustrated impression, and ending on the last page with a printed or illustrated impression.

The last recorded frame on each microfiche shall contain the symbol \rightarrow (meaning "CONTINUED"), or the symbol ∇ (meaning "END"), whichever applies.

Maps, plates, charts, etc., may be filmed at different reduction ratios. Those too large to be entirely included in one exposure are filmed beginning in the upper left hand corner, left to right and top to bottom, as many frames as required. The following diagrams illustrate the method:

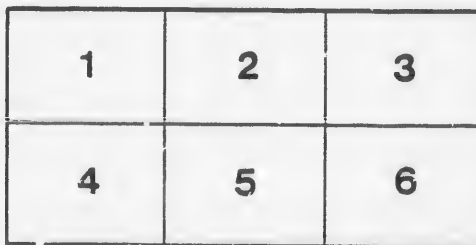
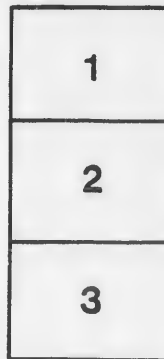

L'exemplaire filmé fut reproduit grâce à la générosité de:

D. B. Weldon Library
University of Western Ontario
(Regional History Room)

Les images suivantes ont été reproduites avec le plus grand soin, compte tenu de la condition et de la netteté de l'exemplaire filmé, et en conformité avec les conditions du contrat de filmage.

Les exemplaires originaux dont la couverture en papier est imprimée sont filmés en commençant par le premier plat et en terminant soit par la dernière page qui comporte une empreinte d'impression ou d'illustration, soit par le second plat, selon le cas. Tous les autres exemplaires originaux sont filmés en commençant par la première page qui comporte une empreinte d'impression ou d'illustration et en terminant par la dernière page qui comporte une telle empreinte.

Un des symboles suivants apparaîtra sur la dernière image de chaque microfiche, selon le cas: le symbole \rightarrow signifie "A SUIVRE", le symbole ∇ signifie "FIN".

Les cartes, planches, tableaux, etc., peuvent être filmés à des taux de réduction différents. Lorsque le document est trop grand pour être reproduit en un seul cliché, il est filmé à partir de l'angle supérieur gauche, de gauche à droite, et de haut en bas, en prenant le nombre d'images nécessaire. Les diagrammes suivants illustrent la méthode.

MUNICIPALITY

OF THE

Village of West Stanley

LIST OF VOTERS

FOR THE YEAR 1883.

Sec. 6, Revised Statutes of Ontario Respecting Voters' Lists.—
The Sheriff shall, immediately upon the receipt of his copies, cause one of them to be posted up in a conspicuous place in the Court House; the Clerk of the Peace, upon the receipt of his copies, shall cause one of them to be posted up in a conspicuous place in his office; every Public or Separate School Head Master or Mistress shall in like manner post up one of his or her copies on the door of the School House; and every Postmaster shall post up one of his copies in his Post Office.

ST. THOMAS.

Thomas Timm Book and Job Printing House, Talbot Street.

LIST OF VOTERS

FOR THE MUNICIPALITY OF THE

Village of Port Stanley,

FOR THE YEAR 1883.

ST. THOMAS :

Times Book and Job Print, Talbot Street.

1883

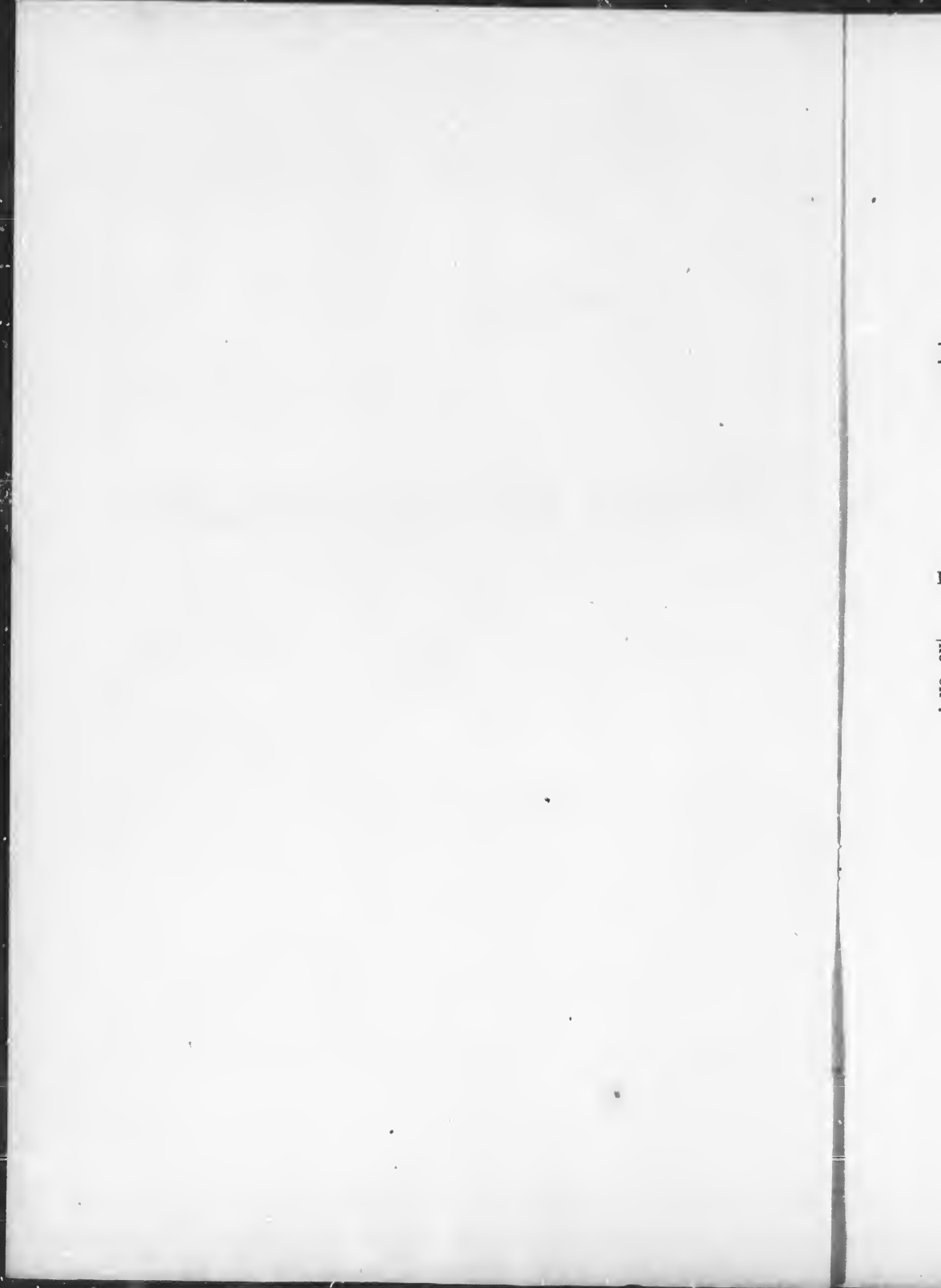

VOTERS' LIST, 1883.

MUNICIPALITY OF THE VILLAGE OF PORT STANLEY.

POST OFFICE, PORT STANLEY.

PART No. 1.—List of persons entitled to vote at both Municipal Elections and
Elections to the Legislative Assembly.

NO. ON ROLL.	Jurors	NAME.	LOT.	CON. OR STREET	—
6		Allworth, Edward	9, 10	w Colborne	Owner
3		Arkell, Henry	8 part 7	s Erie	Owner
28		Armstrong, William	8	s Smith	Owner
20		Bake, James	17	e Main	Owner
29		Balkwell, Isaac	part 6	s Erie	Owner
14		Barrett, William	42	e Colborne	Owner
27		Bates, Charles C.	8	s Smith	Tenant
19		Begg, James	50 to 56	n Elgin	Owner
12		Berry, Mark	22, 23, 24	e Colborne	Owner
13		Berry, William	7	e Bostwick	Owner

VILLAGE OF PORT STANLEY.

NO. ON ROLL.	Jurors	NAME.	LOT.	CON. OR STREET.	—
229		Bobier, John	1	s Smith	Owner
16		Bostwick, Joseph R.	4, 5	e Frances	Tenant
15		Braddon, Anthony	33	s Elgin	Owner
210		Brown, George	46 to 48	n Elgin	Owner
23		Brown, George	part 5	e Bostwick	Tenant
30		Brown, William H.	part 5	e Bostwick	Tenant
25		Brown V. A.	part 14	s Lake Road	Owner ^s
42		Callahan, Thomas	49	n Elgin	Owner
43		Campbell, Orin	3	s Smith	Owner
146		Casey, George E.	1 part 2	w Main	Owner
55		Cattanach, William	12	e Main	Owner
44	j	Cavanagh, Michael	14 to 18	e Elizabeth	Tenant
35		Cherry, Oliver	15	e Colborne	Tenant
37		Clarkson, John	10	n Smith	Tenant
34		Cronyn, Benjamin	3, 4, 5	n and s Front	Owner
46		Deane, John	1, 2	n Bridge	Tenant
60	j	Ead, Charles	3, 5	n Erie	Owner

VILLAGE OF PORT STANLEY.

NO. ON ROLL.	Jurors	NAME.	LOT.	CON. OR STREET.	—
59		Edgcombe, Samuel	5	w Colborne	Owner
63	j	Edgcombe, Richard G.	40, 43	w Colborne	Tenant
73	j	Edgcombe, William H.	part 22	s George	Owner
38	j	Edgcombe, John	10	n Smith	Owner
50		Ellison, James D.	5	e Colborne	Occup't
66		Ellison, John, senr.	2, 6, 7, 10	n Erie	Owner
67	j	Ellison, John, junr.	7, 8, 9	n Smith	Owner
52		Ellison, Hubbard	1, 2	s John	Tenant
54		Eveland, Samuel	12	e Main	Tenant
56		Eveland, William	11	e Main	Tenant
74	j	Fergusson, Dugald	35 to 38	w Colborne	Owner
76		Fergusson, James	part letter D	n Carlow Road	Owner
75		Finlay, James T. C.	part 1, 2	w Colborne	Owner
77	j	Fitzgerald, James	13, 14	e Main	Owner
78		Foley, Patrick	part 15	s Lake Road	Tenant
81		Fraser, William	19 to 24	n Front	Owner
82		Fraser, Thomas	18	n and s Front	Owner
93		Gilbert, Marwood	17	s Front	Owner
89		Glover, Samuel	part 16	n Lake Road	Owner
94	j	Goodhue, Benjamin	part 84	s Hill	Tenant
87		Gorman, Daniel	6	e Frances	Owner

VILLAGE OF PORT STANLEY.

NO. ON ROLL	Jurors	NAME.	LOT.	CON. OR STREET.	---
85		Gough, James	13.....	e Colborne	Tenant;
83	j	Gough, William H....	part lot 1	1st Con. Yarmo'th	Owner
91	j	Graham, Archibald	part 19	e Main.....	Tenant
117		Hawkins, Thomas.....	6	n Smith	Owner
110		Hepburn, Andrew.....	part 4.....	e Joseph	Owner
114		Hepburn, Robert	part 1.....	1st Con. Yarmo'th	Occup't
115		Hepburn, John	part 1.....	1st Con. Yarmo'th	Occup't
107	j	Herrick, Alonzo	7	s George	Tenant
112		Hindley, William	2, 3	s Hetty	Owner
113		Hough, Benjamin.....	30.....	w Colborne	Owner
98		Hough, Edwin	part 6	s Erie	Owner
100		Hough, Henry	part 6, 7	s Erie	Owner
106		Hough, Joseph	31.....	w Colborne.....	Owner
101	j	Hough, Thomas.....	2	w Bostwick	Owner
116		Hunt, Charles B.....	6 to 10.....	n and s Front....	Owner
120		King, Charles	6	e Colborne	Income
118	j	Knight, Adonijah....	5	s Bridge	Tenant
92		Leitch, Dr. D. C.....	part 19	e Main.....	Owner

VILLAGE OF PORT STANLEY.

NO. ON ROLL.	JURORS	NAME.	LOT.	CON. OR STREET.	—
157		Leenard, Eion. Elijah	1 to 7	w Agnes	Owner
121	j	Lighton, Benjamin	2	s Smith	Owner
122	j	Livingston, Irwin	4	s Smith	Owner
123		Loftus, Frederick	part 16	s Lake Road	Occup't
167		Long, Conrad	26 to 34	e Colborne	Owner
125	j	Long, Frederick	35 to 38	e Colborne	Owner
126		McCorquodale, Duncan	part 11	letter D	Tenant
153		DeDonald, Donald	1 to 9	w Catharine	Owner
154		McDonald, Daniel	part 11	letter D	Owner
156		McDonald, John	1 to 7	w Agnes	Tenant
155		McDonald, Hugh	7 to 10	s Warren	Owner
139		McIntyre, John	part 15	s Lake Road	Owner
135		McKnight, John	19	w Sydenham	Owner
145		Magill, Henry	1 part 2	w Main	Tenant
142	j	Manson, John	4, 5	w Orchard	Owner
137		Martin, Robert	2, 3, 4	n Bridge	Owner
136	j	Martin, Samuel John	2, 3, 4	n Bridge	Tenant
151		Mason, John	8	w Colborne	Owner
21		Mason, Samuel	part 15	n Lake Road	Owner
143		May, Duncan	20, 21	w Main	Income
149		Meek, Harry M. D.	6 part 7	e Colborne	Owner

VILLAGE OF PORT STANLFY.

NO. ON ROLL.	Juro rs	NAME.	LOT.	CON. OR STREET.	—
163		Meredith, W. R., London	16	n and s Front	Owner
131		Miller, Levi	1	n Smith	Tenant
241	j	Millman, William	40, 41	e Colborne	Owner
130		Mitchel, Francis	15 to 18	s Erie	Owner
138		Mitchell, Joseph	23 part 24 and 25	s George	Owner
140	j	Mitchell, George	21 part 22	s George	Owner
141	j	Mitchell, John	part 14	s Lake Road	Owner
222		Mockridge, Rev. Chas.	letter D	e Mill	Owner
147	j	Mowatt, William	4	e Colborne	Tenant
161		Munro, C., St. Thomas	part D	n Lake Road	Owner
162		Munn, Duncan	35, 36	s Elgin	Owner
129		Murphy, Cornelius	15 to 18	s Erie	Tenant
166	j	Newman, Joseph	26 to 34	e Colborne	Tenant
165	j	Nicholas, Samuel	14, 15	s George	Owner
186	j	Page, William	part letter W	1st Con. Yarmo'th	Tenant
175		Palmer, Harlow	8, 9	n Erie	Tenant
189		Patterson, Robert	10	e Colborne	Owner
188		Payne, Alfred	82, 83	s Hill	Owner
170	j	Payne, James	9	s Smith	Tenant
177		Payne, John	4	e Bostwick	Tenant

VILLAGE OF PORT STANLEY.

NO. ON ROLL.	Jurors	NAME.	LOT.	CON. OR STREET.	—
176		Payne, Manuel.....	1E. 16.....	e Main.....	Owner
175		Pugler, Edward.....	5.....	n George.....	Owner
181		Pollock, Alexander....	20, 21.....	w Main.....	Tenant
184		Price, Samnel.....	1, 2, 3.....	e Joseph.....	Owner
183	j	Price, John.....	11, pt 12.....	s George.....	Owner
192	j	Sexton, Philip.....	10.....	s Smith.....	Tenant
203		Shamel, Nicholas.....	40, 41.....	w Francis.....	Owner
196		Shepard, Francis E....	11, 12.....	n Smith.....	Owner
197	j	Shepard, Samuel.....	6.....	s Smith.....	Owner
204		Simes, Emanuel.....	46 to 49.....	e Colborne.....	Tenant
211	j	Simons, C. A.....	pt 16.....	s Lake road....	Occupant
209		Stanton, Alexander....	46 to 48.....	n Elgin.....	Tenant
108		Stark, John.....	7.....	s George.....	Owner
160		Stark, William.....	16.....	e Colborne.....	Owner
199		Stephens, Joseph.....	10, 11, 12.....	w Francis.....	Owner
200	j	Stephens, William....	8, 9.....	w Francis.....	Owner
201		Stehens, Hugh.....	7.....	w Francis.....	Tenant
206		Stephens, John U.....	14 to 17.....	w Colborne....	Owner
207		Stephens, Richard John	17.....	e Colborne.....	Owner
194	j	Swisher, Joseph.....	9, pt 10.....	n George.....	Tenant
211		Thompson, Robert.....	6.....	w Colborne....	Owner

VILLAGE OF PORT STANLEY.

NO. ON ROLL.	JURORS	NAME.	LOT.	CON. OR STREET	—
215	j	Thomas, William	pt 7	e Colborne	Tenant
218	j	Thorne, George	31	w Colborne	Owner
221	j	Thorne, Horatio	10 D	e Mill	Tenant
193	j	Thornton, E.	10	s Smith	Owner
172	j	Tomlinson, Arthur	9	s Smith	Owner
213		Twohey, James	13	n Smith	Owner
223		Volney, George K.	6	s Erie	Tenant
237		Wade, James	3, 4	w Colborne	Owner
238		Walsh, Right Rev. John	pt lot 1	1st Con. Yarmo'th	Owner
148	j	Weir, John	4	e Colborne	Owner
226	j	Weir, William	10	n George	Tenant
239		Wharry, Thomas	44 to 50	w Colborne	Owner
230		Wharry, William	G W R lands		Occupat
234		White, Albert E.	1	e Bostwick	Owner
228		Wilson, George L.	1	s Smith	Tenant
240		Williamson, James	40, 41	e Colborne	Tenant
187	j	Wise, George	letter W	1st Con. Yarmo'th	Owner
242		Wright, Richard P ..	park lot 4	old P. S. road .	Owner
243		Young, Joseph	pt 16	s Lake Road	Owner
244		Young, George	pt 16	s Lake Road	Far. Sen

PART II.—List of persons entitled to vote at Municipal Elections only.

NONE.

PART III.—List of persons entitled to vote at Elections to the Legislative Assembly only.

NONE.

The aggregate number of names of persons upon this Voters' List qualified to serve on Juries is 41.

CLERK'S CERTIFICATE.

I, Robert Thompson, Clerk of the Municipality of the Village of Port Stanley, in the County of Elgin, do hereby certify that parts one and three of the within list constitute a correct list for the year 1883, of all the persons appearing by the last Revised Assessment Roll of the said Municipality, to be entitled to vote at Elections for Members of the Legislative Assembly, and that parts one and two constitute a correct list for said year of all persons appearing by the said Roll to be entitled to vote at Municipal Elections in said Municipality. And I hereby call upon all Electors to examine the said list and if any omissions or other errors are perceived therein to take immediate proceedings to have the said errors corrected according to law.

ROBERT THOMPSON,

Clerk of the said Municipality.

Dated this 14th day of July, 1883.

