

COLLEGE ST.
PRESBYTERIAN
CHURCH.

(or Bathurst & College Streets,
TORONTO.

Alexander
& Gibie

ANNUAL REPORT FOR 1891.

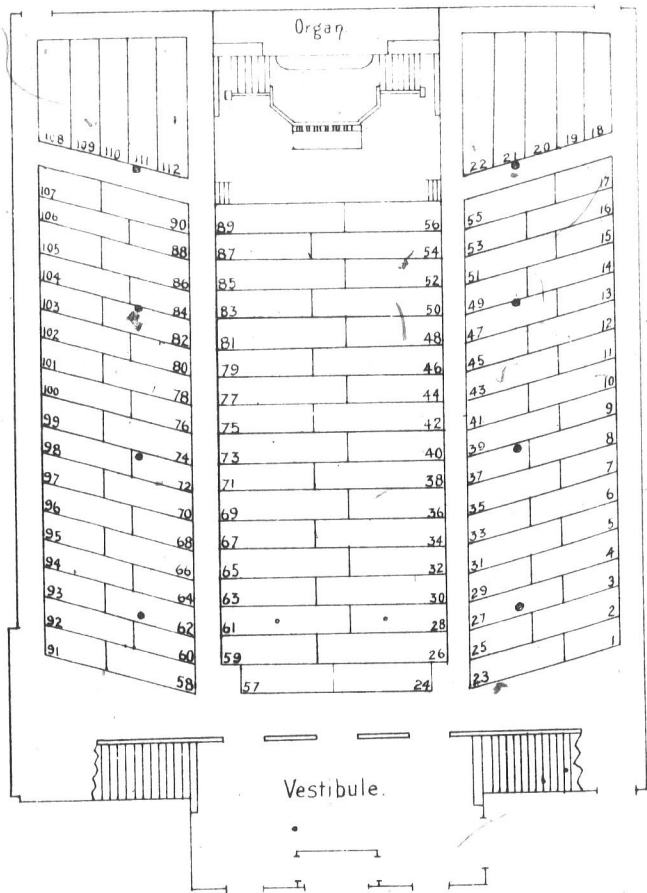

Plan of Gallery on inside of Back Cover.

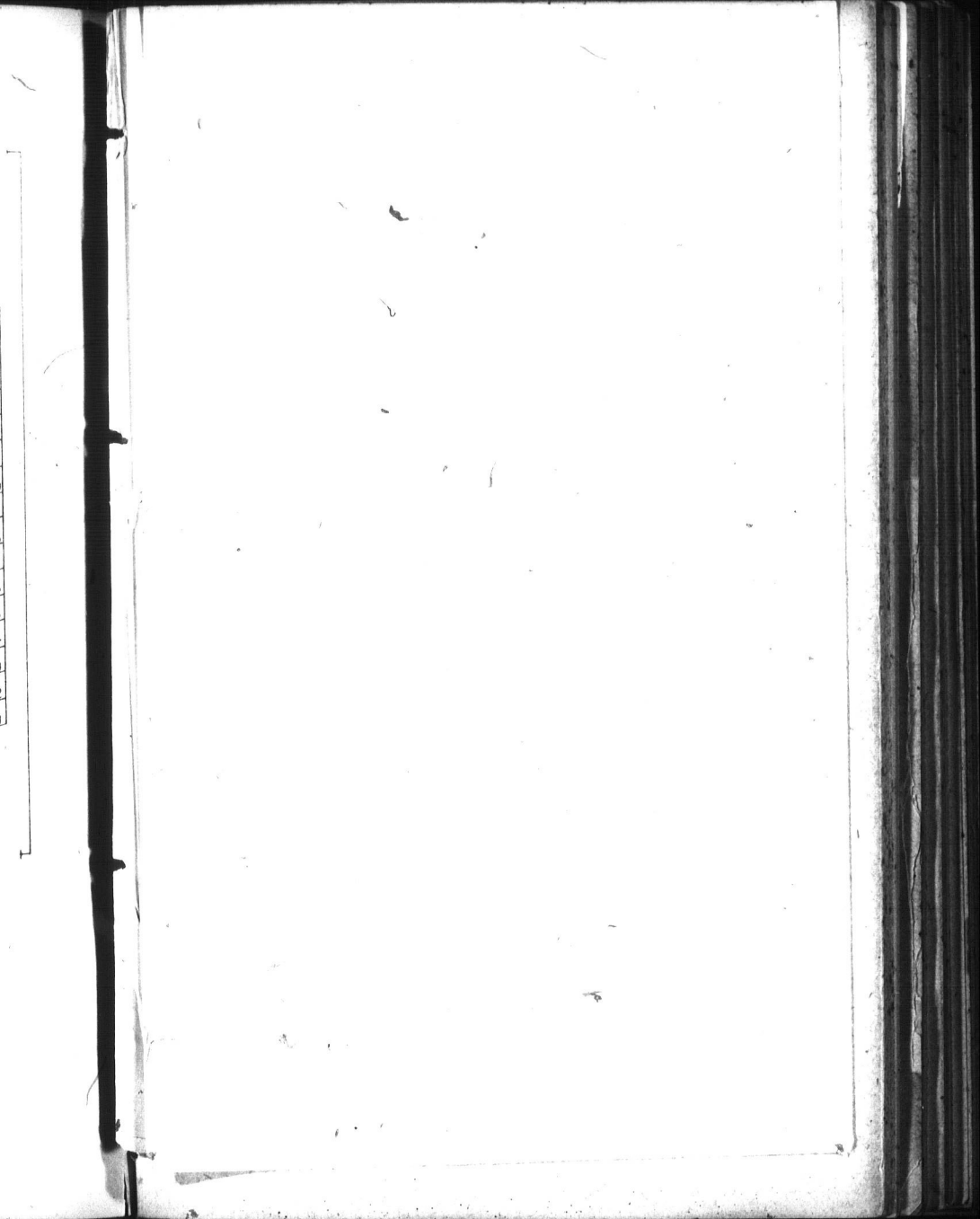

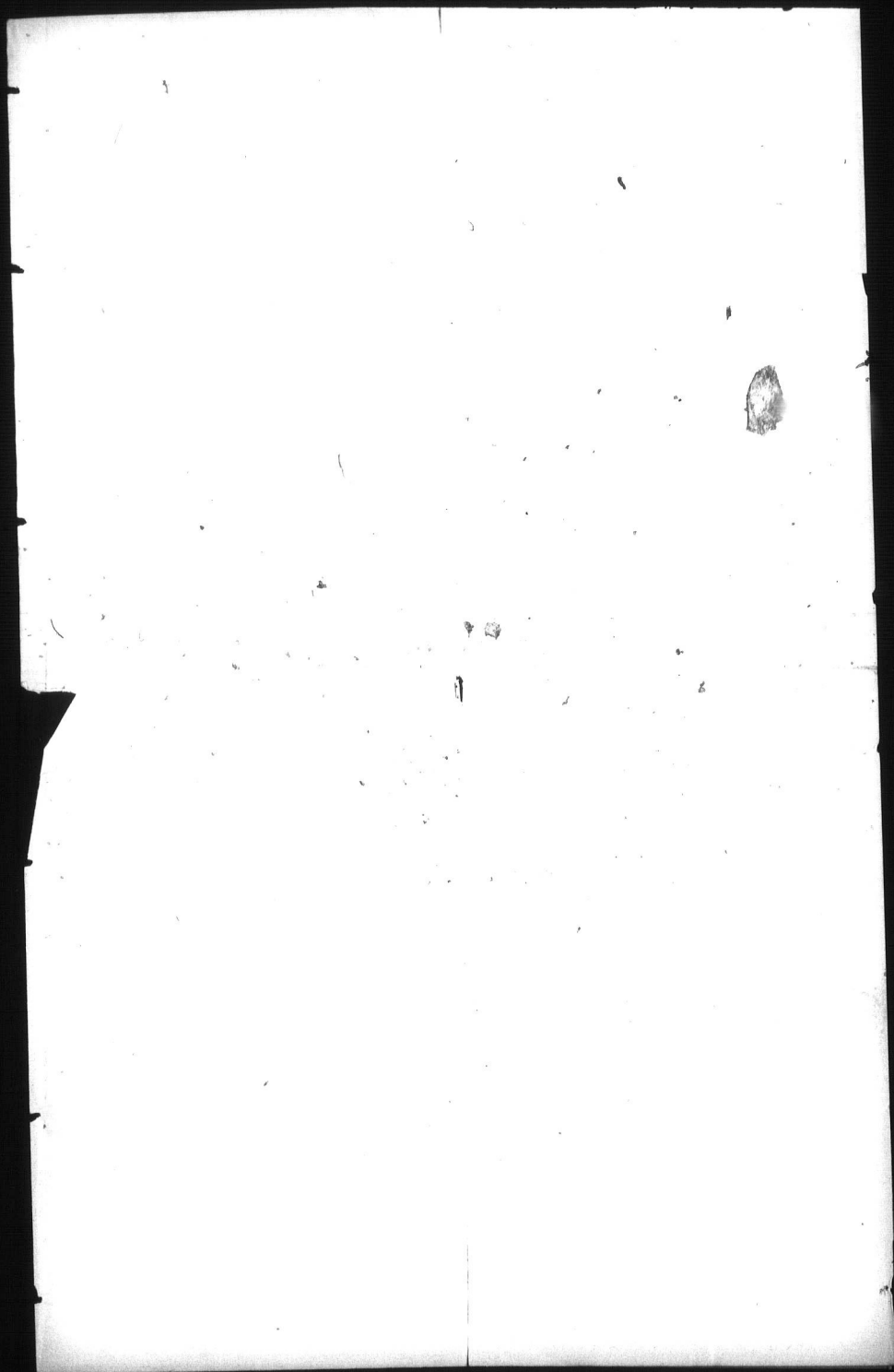

College Street Presbyterian Church.

FINANCIAL STATEMENT FOR 1891.

Ordinary Revenue Accounts for the Year.—A. B. SMITH, Treasurer.

<table border="0" style="width: 100%;"> <tr><td>To Balance on Hand</td><td style="text-align: right;">\$ 47 41</td></tr> <tr><td>" Open Collections</td><td style="text-align: right;">1,034 12</td></tr> <tr><td>" Offerings by Envelopes</td><td style="text-align: right;">4,122 52</td></tr> <tr><td>" Proceeds of Concert</td><td style="text-align: right;">80 25</td></tr> <tr><td>" Refund per Ladies</td><td style="text-align: right;">29 75</td></tr> <tr><td>" Young People's Society of Christian Endeavor, 22 Organ</td><td style="text-align: right;">260 00</td></tr> <tr><td>" Young People's Society of Christian Endeavor, Interest on Organ 188 70</td><td style="text-align: right;">288 70</td></tr> <tr><td>" Bank of Toronto 22 Organ</td><td style="text-align: right;">2,575 00</td></tr> <tr><td>" Special Collection to Foot Fund</td><td style="text-align: right;">7 00</td></tr> <tr><td></td><td style="text-align: right; border-top: 1px solid black;">\$8,794 75</td></tr> </table>	To Balance on Hand	\$ 47 41	" Open Collections	1,034 12	" Offerings by Envelopes	4,122 52	" Proceeds of Concert	80 25	" Refund per Ladies	29 75	" Young People's Society of Christian Endeavor, 22 Organ	260 00	" Young People's Society of Christian Endeavor, Interest on Organ 188 70	288 70	" Bank of Toronto 22 Organ	2,575 00	" Special Collection to Foot Fund	7 00		\$8,794 75	<table border="0" style="width: 100%;"> <tr><td>By W. Cabell</td><td style="text-align: right;">\$ 400 00</td></tr> <tr><td>" Miss Galloway</td><td style="text-align: right;">58 33</td></tr> <tr><td>" Miss Goodfellow</td><td style="text-align: right;">200 00</td></tr> <tr><td>" Jas. Alexander</td><td style="text-align: right;">2,600 00</td></tr> <tr><td>" Rev. A. Gilray</td><td style="text-align: right;">427 06</td></tr> <tr><td>" Park Water and Light</td><td style="text-align: right;">92 00</td></tr> <tr><td>" Printing</td><td style="text-align: right;">84 00</td></tr> <tr><td>" Pulpit Supply</td><td style="text-align: right;">1,473 00</td></tr> <tr><td>" Building Fund</td><td style="text-align: right;">169 00</td></tr> <tr><td>" Foot Fund</td><td style="text-align: right;">3,000 00</td></tr> <tr><td>" T. R. Warren & Son, for Organ</td><td style="text-align: right;">35 00</td></tr> <tr><td>" Synod</td><td style="text-align: right;">153 00</td></tr> <tr><td>" Insurance</td><td style="text-align: right;">10 00</td></tr> <tr><td>" Hospital</td><td style="text-align: right;">188 70</td></tr> <tr><td>" Interest on Organ Loan</td><td style="text-align: right;">258 28</td></tr> <tr><td>" Alterations for Organ</td><td style="text-align: right;">25 42</td></tr> <tr><td>" Choir Fund</td><td style="text-align: right;">29 75</td></tr> <tr><td>" Sundries</td><td style="text-align: right;">12 24</td></tr> <tr><td>" Picnic</td><td style="text-align: right;">12 24</td></tr> <tr><td>" Balance</td><td style="text-align: right;">88,794 75</td></tr> <tr><td></td><td style="text-align: right; border-top: 1px solid black;">\$8,794 75</td></tr> </table>	By W. Cabell	\$ 400 00	" Miss Galloway	58 33	" Miss Goodfellow	200 00	" Jas. Alexander	2,600 00	" Rev. A. Gilray	427 06	" Park Water and Light	92 00	" Printing	84 00	" Pulpit Supply	1,473 00	" Building Fund	169 00	" Foot Fund	3,000 00	" T. R. Warren & Son, for Organ	35 00	" Synod	153 00	" Insurance	10 00	" Hospital	188 70	" Interest on Organ Loan	258 28	" Alterations for Organ	25 42	" Choir Fund	29 75	" Sundries	12 24	" Picnic	12 24	" Balance	88,794 75		\$8,794 75
To Balance on Hand	\$ 47 41																																																														
" Open Collections	1,034 12																																																														
" Offerings by Envelopes	4,122 52																																																														
" Proceeds of Concert	80 25																																																														
" Refund per Ladies	29 75																																																														
" Young People's Society of Christian Endeavor, 22 Organ	260 00																																																														
" Young People's Society of Christian Endeavor, Interest on Organ 188 70	288 70																																																														
" Bank of Toronto 22 Organ	2,575 00																																																														
" Special Collection to Foot Fund	7 00																																																														
	\$8,794 75																																																														
By W. Cabell	\$ 400 00																																																														
" Miss Galloway	58 33																																																														
" Miss Goodfellow	200 00																																																														
" Jas. Alexander	2,600 00																																																														
" Rev. A. Gilray	427 06																																																														
" Park Water and Light	92 00																																																														
" Printing	84 00																																																														
" Pulpit Supply	1,473 00																																																														
" Building Fund	169 00																																																														
" Foot Fund	3,000 00																																																														
" T. R. Warren & Son, for Organ	35 00																																																														
" Synod	153 00																																																														
" Insurance	10 00																																																														
" Hospital	188 70																																																														
" Interest on Organ Loan	258 28																																																														
" Alterations for Organ	25 42																																																														
" Choir Fund	29 75																																																														
" Sundries	12 24																																																														
" Picnic	12 24																																																														
" Balance	88,794 75																																																														
	\$8,794 75																																																														

Building Fund Statement to December 31st, 1891.—C. R. PEETERKIN, Treasurer.

<table border="0" style="width: 100%;"> <tr><td>To Cash per Subscribers</td><td style="text-align: right;">\$ 163 24</td></tr> <tr><td>" Treasurer General Revenue</td><td style="text-align: right;">1,473 00</td></tr> <tr><td>" Ladies' Furnishing Fund</td><td style="text-align: right;">42 75</td></tr> <tr><td>" Sabbath School Association Loan</td><td style="text-align: right;">283 92</td></tr> <tr><td>" Bible Class Loan</td><td style="text-align: right;">60 06</td></tr> <tr><td>" Collection Dr. Fraser's Lectures</td><td style="text-align: right;">18 57</td></tr> <tr><td>" Balance due Treasurer</td><td style="text-align: right;">195 34</td></tr> <tr><td></td><td style="text-align: right; border-top: 1px solid black;">\$2,099 85</td></tr> </table>	To Cash per Subscribers	\$ 163 24	" Treasurer General Revenue	1,473 00	" Ladies' Furnishing Fund	42 75	" Sabbath School Association Loan	283 92	" Bible Class Loan	60 06	" Collection Dr. Fraser's Lectures	18 57	" Balance due Treasurer	195 34		\$2,099 85	<table border="0" style="width: 100%;"> <tr><td>By Balance due Treasurer, Dec. 31st, 1890</td><td style="text-align: right;">\$ 77 31</td></tr> <tr><td>" Paid Star Life Association (Interest to date)</td><td style="text-align: right;">1,109 60</td></tr> <tr><td>" " Sabbath School Interest</td><td style="text-align: right;">65 85</td></tr> <tr><td>" " Bible Class</td><td style="text-align: right;">4 99</td></tr> <tr><td>" " Floating Debt</td><td style="text-align: right;">204 40</td></tr> <tr><td>" " Bank of Toronto</td><td style="text-align: right;">575 00</td></tr> <tr><td></td><td style="text-align: right; border-top: 1px solid black;">\$2,099 85</td></tr> </table>	By Balance due Treasurer, Dec. 31st, 1890	\$ 77 31	" Paid Star Life Association (Interest to date)	1,109 60	" " Sabbath School Interest	65 85	" " Bible Class	4 99	" " Floating Debt	204 40	" " Bank of Toronto	575 00		\$2,099 85
To Cash per Subscribers	\$ 163 24																														
" Treasurer General Revenue	1,473 00																														
" Ladies' Furnishing Fund	42 75																														
" Sabbath School Association Loan	283 92																														
" Bible Class Loan	60 06																														
" Collection Dr. Fraser's Lectures	18 57																														
" Balance due Treasurer	195 34																														
	\$2,099 85																														
By Balance due Treasurer, Dec. 31st, 1890	\$ 77 31																														
" Paid Star Life Association (Interest to date)	1,109 60																														
" " Sabbath School Interest	65 85																														
" " Bible Class	4 99																														
" " Floating Debt	204 40																														
" " Bank of Toronto	575 00																														
	\$2,099 85																														

Liabilities.

<table border="0" style="width: 100%;"> <tr><td>To Star Life Association Balance of Mortgage</td><td style="text-align: right;">\$18,493 33</td></tr> <tr><td>" Rev. Dr. Reid, Balance of Loan</td><td style="text-align: right;">750 00</td></tr> <tr><td>" Bank of Toronto</td><td style="text-align: right;">3,825 00</td></tr> <tr><td>" Sunday School Loan</td><td style="text-align: right;">694 24</td></tr> <tr><td>" Bible Class Loan</td><td style="text-align: right;">194 64</td></tr> <tr><td>" To Balance due Treasurer</td><td style="text-align: right;">195 34</td></tr> <tr><td></td><td style="text-align: right; border-top: 1px solid black;">\$23,972 52</td></tr> </table>	To Star Life Association Balance of Mortgage	\$18,493 33	" Rev. Dr. Reid, Balance of Loan	750 00	" Bank of Toronto	3,825 00	" Sunday School Loan	694 24	" Bible Class Loan	194 64	" To Balance due Treasurer	195 34		\$23,972 52	<table border="0" style="width: 100%;"> <tr><td>Liabilities for 1890</td><td style="text-align: right;">\$24,250 58</td></tr> <tr><td>" " 1891</td><td style="text-align: right;">23,972 52</td></tr> <tr><td></td><td style="text-align: right; border-top: 1px solid black;">Paid off Floating Debt \$ 287 06</td></tr> </table>	Liabilities for 1890	\$24,250 58	" " 1891	23,972 52		Paid off Floating Debt \$ 287 06
To Star Life Association Balance of Mortgage	\$18,493 33																				
" Rev. Dr. Reid, Balance of Loan	750 00																				
" Bank of Toronto	3,825 00																				
" Sunday School Loan	694 24																				
" Bible Class Loan	194 64																				
" To Balance due Treasurer	195 34																				
	\$23,972 52																				
Liabilities for 1890	\$24,250 58																				
" " 1891	23,972 52																				
	Paid off Floating Debt \$ 287 06																				

Missionary Association.—A. B. SMITH, Treasurer.

<table border="0" style="width: 100%;"> <tr><td>To Balance</td><td style="text-align: right;">\$ 87</td></tr> <tr><td>" from last Report</td><td style="text-align: right;">37 27</td></tr> <tr><td>" Anniversary Collection</td><td style="text-align: right;">20 00</td></tr> <tr><td>" Collection for City Missionary</td><td style="text-align: right;">11 40</td></tr> <tr><td>" Collections by Lady Collectors</td><td style="text-align: right;">591 66</td></tr> <tr><td>" Special Contribution to St. Paul's Church</td><td style="text-align: right;">50 00</td></tr> <tr><td>" Special by Envelopes</td><td style="text-align: right;">77 63</td></tr> <tr><td>" Inevitable Christian Endeavor Society</td><td style="text-align: right;">4 00</td></tr> <tr><td>" Interest</td><td style="text-align: right;">3 85</td></tr> <tr><td>" Knox College Endowment</td><td style="text-align: right;">32 00</td></tr> <tr><td></td><td style="text-align: right; border-top: 1px solid black;">\$747 68</td></tr> </table>	To Balance	\$ 87	" from last Report	37 27	" Anniversary Collection	20 00	" Collection for City Missionary	11 40	" Collections by Lady Collectors	591 66	" Special Contribution to St. Paul's Church	50 00	" Special by Envelopes	77 63	" Inevitable Christian Endeavor Society	4 00	" Interest	3 85	" Knox College Endowment	32 00		\$747 68	<table border="0" style="width: 100%;"> <tr><td>By Paid Dr. Reid for Missions</td><td style="text-align: right;">\$ 37 27</td></tr> <tr><td>" " Dr. Wilkie, Indore</td><td style="text-align: right;">20 00</td></tr> <tr><td>" " Record, 300 copies</td><td style="text-align: right;">75 00</td></tr> <tr><td>" " T. O. Order</td><td style="text-align: right;">40</td></tr> <tr><td>" " City Missionary, Mr. Hall</td><td style="text-align: right;">11 40</td></tr> <tr><td>" " Knox College Endowment</td><td style="text-align: right;">32 00</td></tr> <tr><td>" " Special Contribution, St. Paul's Church</td><td style="text-align: right;">50 00</td></tr> <tr><td>" " Curry Bros., Printing</td><td style="text-align: right;">1 25</td></tr> <tr><td>" " Cash in Bank</td><td style="text-align: right;">500 00</td></tr> <tr><td>" " Cash on hand</td><td style="text-align: right;">1 76</td></tr> <tr><td></td><td style="text-align: right; border-top: 1px solid black;">\$747 68</td></tr> </table>	By Paid Dr. Reid for Missions	\$ 37 27	" " Dr. Wilkie, Indore	20 00	" " Record, 300 copies	75 00	" " T. O. Order	40	" " City Missionary, Mr. Hall	11 40	" " Knox College Endowment	32 00	" " Special Contribution, St. Paul's Church	50 00	" " Curry Bros., Printing	1 25	" " Cash in Bank	500 00	" " Cash on hand	1 76		\$747 68
To Balance	\$ 87																																												
" from last Report	37 27																																												
" Anniversary Collection	20 00																																												
" Collection for City Missionary	11 40																																												
" Collections by Lady Collectors	591 66																																												
" Special Contribution to St. Paul's Church	50 00																																												
" Special by Envelopes	77 63																																												
" Inevitable Christian Endeavor Society	4 00																																												
" Interest	3 85																																												
" Knox College Endowment	32 00																																												
	\$747 68																																												
By Paid Dr. Reid for Missions	\$ 37 27																																												
" " Dr. Wilkie, Indore	20 00																																												
" " Record, 300 copies	75 00																																												
" " T. O. Order	40																																												
" " City Missionary, Mr. Hall	11 40																																												
" " Knox College Endowment	32 00																																												
" " Special Contribution, St. Paul's Church	50 00																																												
" " Curry Bros., Printing	1 25																																												
" " Cash in Bank	500 00																																												
" " Cash on hand	1 76																																												
	\$747 68																																												

JAS. SALMOND, Secretary. Sabbath School Annual Report, 1891. C. R. PEETERKIN, Jnr., Treasurer.

<table border="0" style="width: 100%;"> <tr><td>To Cash on Hand</td><td style="text-align: right;">\$91 88</td></tr> <tr><td>" General Collections for Expenses</td><td style="text-align: right;">80 71</td></tr> <tr><td>" " " Missions</td><td style="text-align: right;">165 62</td></tr> <tr><td>" " " Furnishing Fund</td><td style="text-align: right;">73 55</td></tr> <tr><td>" Proceeds Annual Social</td><td style="text-align: right;">3 40</td></tr> <tr><td>" Special Collection for Expenses</td><td style="text-align: right;">24 24</td></tr> <tr><td>" " " Missions</td><td style="text-align: right;">10 00</td></tr> <tr><td>" Interest for Building Fund</td><td style="text-align: right;">65 85</td></tr> <tr><td></td><td style="text-align: right; border-top: 1px solid black;">\$115 25</td></tr> </table>	To Cash on Hand	\$91 88	" General Collections for Expenses	80 71	" " " Missions	165 62	" " " Furnishing Fund	73 55	" Proceeds Annual Social	3 40	" Special Collection for Expenses	24 24	" " " Missions	10 00	" Interest for Building Fund	65 85		\$115 25	<table border="0" style="width: 100%;"> <tr><td>By Paid Society Higher Religious Instruction</td><td style="text-align: right;">\$ 2 00</td></tr> <tr><td>" " Rev. Dr. Reid for Missions</td><td style="text-align: right;">175 62</td></tr> <tr><td>" " Upper Canada Tract Society</td><td style="text-align: right;">62 23</td></tr> <tr><td>" " N. T. Wilson</td><td style="text-align: right;">50 00</td></tr> <tr><td>" " Treasurer, Building Fund</td><td style="text-align: right;">203 92</td></tr> <tr><td>" " General Expenses for Printing, etc.</td><td style="text-align: right;">1 50</td></tr> <tr><td>" " Balance on Hand</td><td style="text-align: right;">18 58</td></tr> <tr><td>" " in Bank</td><td style="text-align: right;">1 40</td></tr> <tr><td></td><td style="text-align: right; border-top: 1px solid black;">\$515 25</td></tr> </table>	By Paid Society Higher Religious Instruction	\$ 2 00	" " Rev. Dr. Reid for Missions	175 62	" " Upper Canada Tract Society	62 23	" " N. T. Wilson	50 00	" " Treasurer, Building Fund	203 92	" " General Expenses for Printing, etc.	1 50	" " Balance on Hand	18 58	" " in Bank	1 40		\$515 25
To Cash on Hand	\$91 88																																				
" General Collections for Expenses	80 71																																				
" " " Missions	165 62																																				
" " " Furnishing Fund	73 55																																				
" Proceeds Annual Social	3 40																																				
" Special Collection for Expenses	24 24																																				
" " " Missions	10 00																																				
" Interest for Building Fund	65 85																																				
	\$115 25																																				
By Paid Society Higher Religious Instruction	\$ 2 00																																				
" " Rev. Dr. Reid for Missions	175 62																																				
" " Upper Canada Tract Society	62 23																																				
" " N. T. Wilson	50 00																																				
" " Treasurer, Building Fund	203 92																																				
" " General Expenses for Printing, etc.	1 50																																				
" " Balance on Hand	18 58																																				
" " in Bank	1 40																																				
	\$515 25																																				

Bible Class Annual Report for 1891. - JAS. BROWN, Secretary-Treasurer.

To Cash Balance from last Year.....	\$118 33	By Cash to Dr. Reid's Missions.....	\$63 00
" Collections.....	74 90	" " Loan to Building Fund.....	65 00
" " by Furnishing Fund.....	20 07	" " For Printing.....	6 40
" " Special Collections.....	26 00	" " Neely Family.....	26 00
" " Interest on Loan to Building Fund.....	4 99	" " Loan to Building Fund.....	25 00
" " Deposit to date.....	2 15	" " Balance in Bank.....	66 54
		" " Balance on hand.....	50
	\$246 50		\$246 50

JAS. BROWN, Financial Secretary. Organ Fund Annual Report, 1891. C. R. PETERKIN, Dr. Treasurer.

To Cash on Hand.....	\$274 15	By Fund for Interest.....	\$188 70
" Received for Subscriptions.....	447 50	" " General Treasurer for Organ & Alterations.....	683 00
" " from V. P. S. C. E. Social Com.....	7 91	" Printing and Stationery.....	3 29
" Balance Proceeds Opening Concert.....	12 55		
" Proceeds Thanksgiving Concert.....	28 75		
" Interest on Bank Account.....	20		
" Balance due Treasurer.....	20 93		
	\$791 99		\$791 99

Auxiliary to W. F. M. Society. ELISE C. CLARK, Treasurer pro tem.

To Balance from last Year.....	\$ 85 83	By Miss George (Ladies).....	\$ 7 20
" Membership Fees.....	34 25	" Miss Reid.....	147 50
" Leaflets.....	8 61	" " Presbyterian Educational Com.....	2 00
" Envelopes.....	0 80	" " Tazoo Oliver.....	15 00
" Collections.....	48 77	" " Cash in Bank.....	92 52
" Proceeds "At Home".....	28 31	" " Cash on Hand.....	18 01
" Mite Boxes.....	10 82		
" Pence Jugs.....	20 91		
" Contribution from a friend.....	2 99		
" Thank Offering.....	18 75		
" Interest.....	1 22		
	\$282 23		\$282 23

Woman's Association of College St. Presbyterian Church.

To Balance from Willing Workers' Fund.....	\$ 3 65	By Expenses re Social.....	\$14 15
" Cash Sale of Work.....	1 80	" " Cash, Walker, McBean & Co.....	6 97
" " Proceeds of Social and Contributions to Same.....	36 32	" " to Family in Need.....	19 50
" " March, 1891.....	1 70	" " G. E. Dalry, for Fuel.....	4 90
" " April, 1891.....	4 75	" " Walker, McBean & Co.....	1 97
" " October, 1891.....	21 15	" " to Treasurer for Furnishing Fund.....	42 75
" " Proceeds of Social.....	4 75	" " for Benevolent Purposes.....	8 57
" " for Benevolent Purposes.....	4 75	" " A. Westwood.....	1 00
" " Collected by the Ladies for the Furnishing Fund.....	42 75	" " Furnishing Fund.....	10 00
	\$119 87	" " on Hand.....	10 39
			\$119 87

M. MACDONALD, V. Treasurer.
ANNIE W. BYERS, I.

Speedwell Mission Band.

To Membership Fees.....	\$ 4 30	By Cation for Quilt.....	\$ 69
" " Honorary Membership Fees.....	3 00	" " Wool for Hoops.....	39
" " To Weekly Collections.....	4 50	" " 1 doz. Dolls for N. W. Indians.....	1 45
" " Open Meeting Collection, May, 1891.....	8 00	" " Secretary's and Treasurer's Books.....	55
" " Contribution from S. B. Class.....	1 50	" " 40 Talents, 5c. each, to increase.....	2 00
" " " " a Friend.....	2 00	" " Cash in Bank.....	17 00
" " " " ".....	1 15	" " Cash on Hand.....	31 50
" " " " ".....	1 00		
" " " " ".....	50		
" " " " ".....	25		
" " Talents (5c. each) returned with increase.....	27 29		
	\$ 53 49		\$53 49

MISS K. McRAE, Secretary.
PER J. ROHNS, President.

Junior Society of Christian Endeavor.

To Monthly Collections for 8 months.....	\$ 5 63	By Missions of the Church.....	\$ 4 00
		" " Roll Book, Constitutions, Tract Cards, etc.....	1 93
	\$ 5 63		\$ 5 93
		ANNIE McDONALD, } Treasurer. SUSIE WILLARD, }	
Total from all sources for 1891.....		\$7,479 24	
" " " " " 1890.....		6,781 30	
Increase.....		\$698 94	

TORONTO,
18th January, 1892.

JAMES BROWN, } Auditor.
CHAS. G. SMITH, }

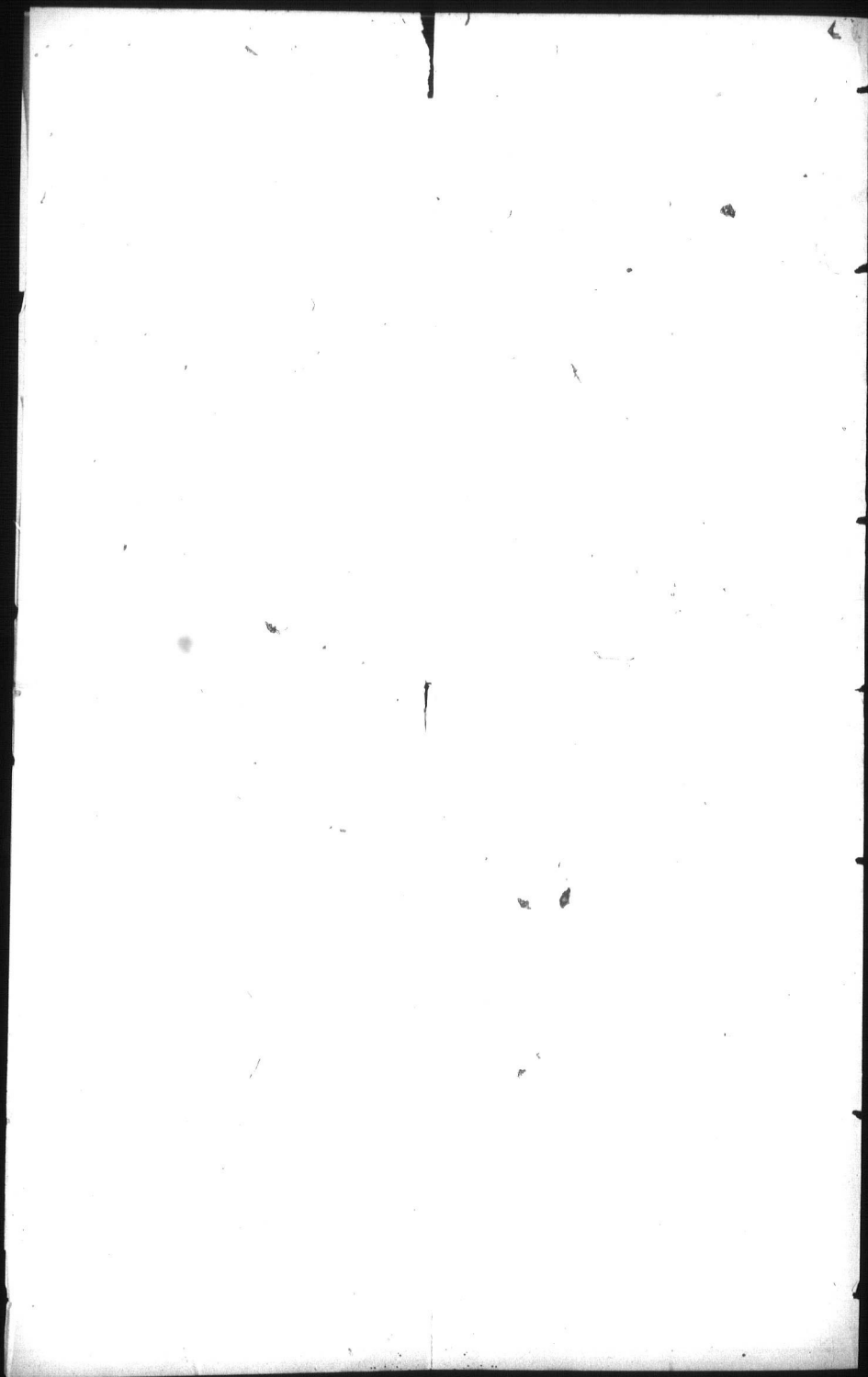

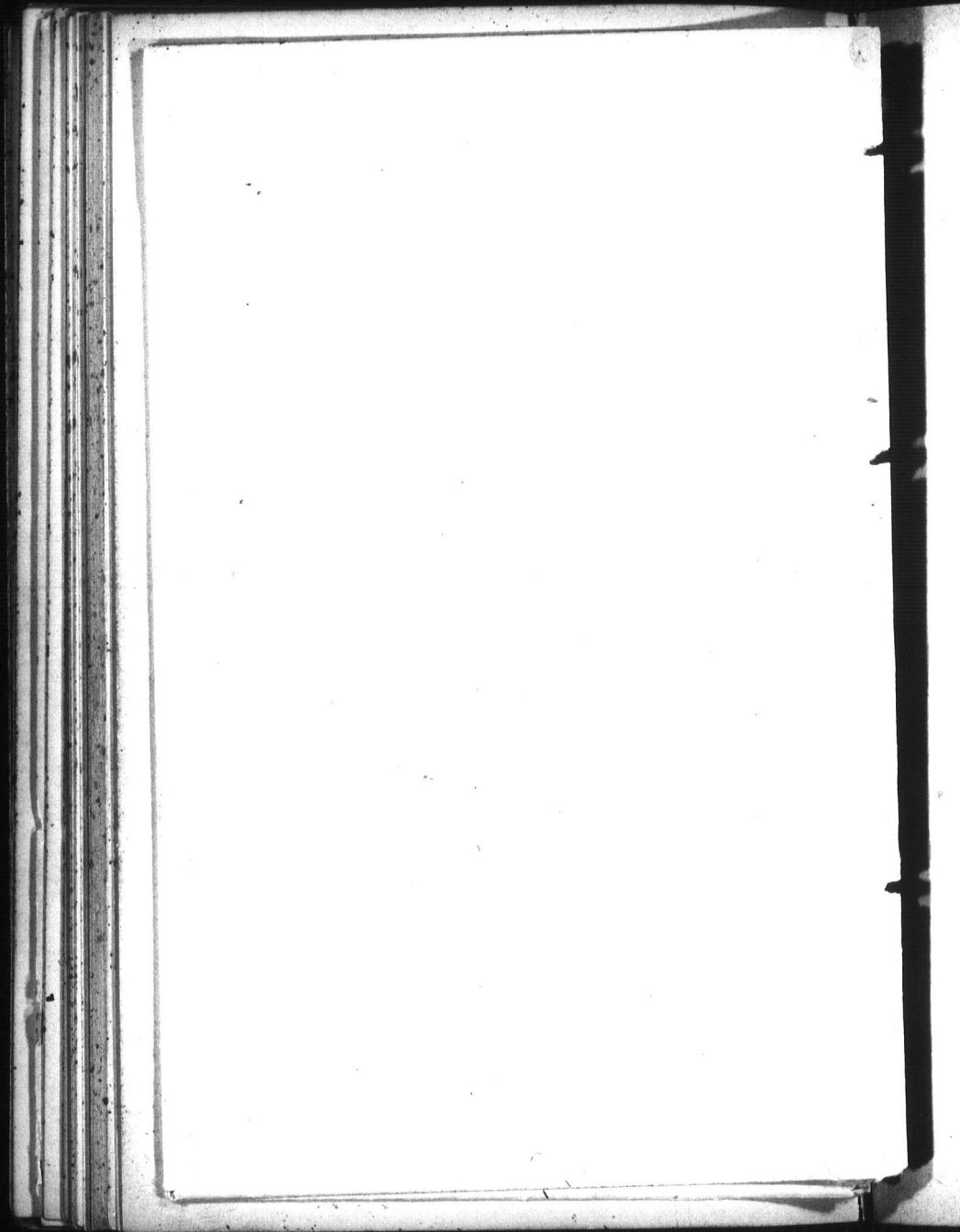

COLLEGE STREET

Presbyterian Church,

TORONTO.



ANNUAL REPORT

FOR THE

Year Ending December 31st, 1891, with the
Office-Bearers for 1892.

Every family in the Congregation is advised to preserve a copy
of this Report for future reference.

TORONTO:

IMRIE & GRAHAM PRINTERS, 26 & 28 COLBORNE STREET.
1892.

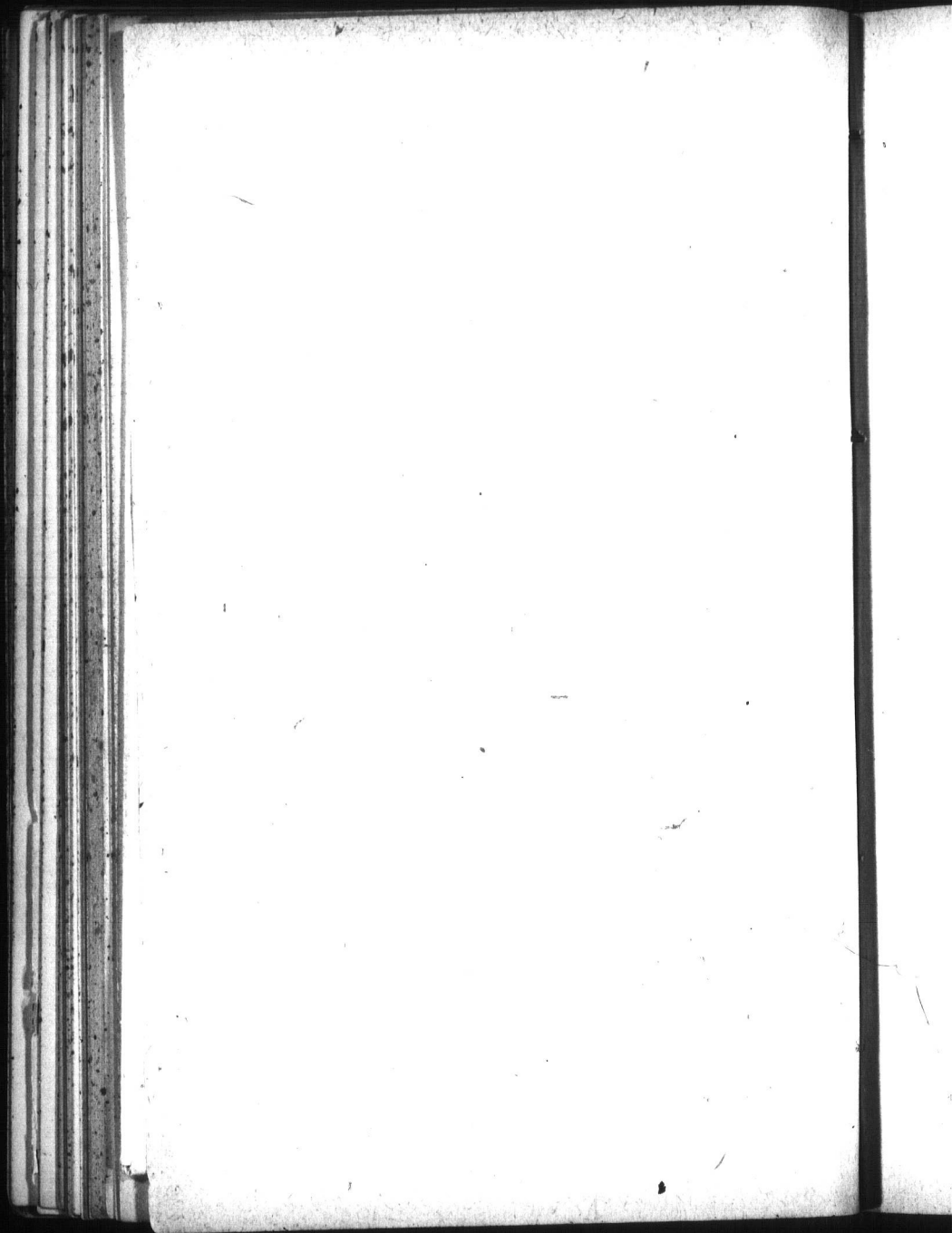

CHURCH SESSION.

MINISTER.

REV. ALEX. GILRAY91 Bellevue Avenue.

ELDERS.

G. E. DALBY (Clerk) 167 Augusta Avenue.
J. MITCHELL In Scotland.
J. SAMUELSON82 Clinton Street.
A. RHIND.....82 Lippincott Street.
W. H. ACHESON 458 Spadina Avenue.
C. R. PETERKIN29 Bellevue Place.
A. M. CLARK 3 Bear Street.
W. ELDER..... 58 Bellevue Avenue.
WM. MCWHINNEY40 Brunswick Avenue.
T. WOOLLEY62 Shannon Street.
JOHN IMRIE 23 Clinton Street.
S. PHILLIPS 441 Euclid Avenue.
D. GOURLAY6 Division Street.
JOHN JOSS174 Huron Street.
M. PARKINSON.....344 Ossington Avenue.
JOHN GRANT295 Lippincott Street.

ELDERS' DISTRICT.

No.	ELDER'S NAME.	BOUNDARIES OF DISTRICT.
1	MR. PARKINSON	From centre of Clinton and College Streets to as far northward and westward as members reside.
2	MR. GRANT.....	From centre of Bathurst Street to centre of Clinton Street, and from centre of College Street to as far northward as members reside.
3	MR. CLARK.....	From centre of Bathurst Street to centre of lane east of Lippincott Street, and from centre of College Street to as far northward as members reside.
4	MR. McWHINNEY	From centre of lane east of Lippincott Street to centre of Brunswick Avenue, and from centre of College Street to as far northward as members reside.
5	MR. RHIND.....	From centre of Brunswick Avenue to Major Street, both sides, and from centre of College Street to as far northward as members reside.
6	MR. JOSS	From eastern boundary of No. 5 District to as far eastward and northward as members reside.
7	MR. WOOLLEY	Both sides Manning Avenue to as far westward as members reside, and from centre of College Street to centre of Arthur Street.
8	MR. SAMUELSON.....	From eastern boundary of No. 7 District to the lane east of Palmerston Avenue, that is, both sides of Euclid and Palmerston Avenues, from centre of College Street to centre of Arthur Street.
9	MR. PETERKIN.....	From eastern boundary of No. 8 District, that is, both sides of Markham Street to centre of Bathurst Street, and from centre of College Street to centre of Arthur Street.
10	MR. ACHE-SON	From Bathurst Street to Bellevue Avenue, and from College Street to St. Patrick Street—from centre of all streets named.
11	MR. DALBY	From Bellevue Avenue to Spadina Avenue, and from College Street to St. Patrick Street—from centre of all streets named.
12	MR. GOURLAY	From centre of Spadina Avenue and College Street to as far eastward and southward as members reside.
13	MR. IMRIE	From centre of Markham and Arthur Streets to as far westward and southward as members reside.
14	MR. ELDER.....	From centre of Markham Street to centre of Spadina Avenue, and from centre of Arthur and St. Patrick Streets to as far southward as members reside.

TRUSTEES.

WM. MELLVILLE. G. E. DALBY. W F. SORLEY.

BOARD OF MANAGERS FOR 1892.

C. R. PETERKIN, *Chairman and Treasurer*..29 Bellevue Place.
 WM. CLARK, *Vice-Chairman*80 Augusta Avenue.
 D. T. GRAY, *Secretary*118 McCaul Street.
 JAS. SMITH, } *Financial Secretaries* { 221 Markham Street.
 D. W. CLARK, } 61 Bellevue Avenue.
 D. CAMERON301 Lippincott Street.
 P. B. MARTIN 329 Bathurst Street.
 WM. McCULLY.....332 Huron Street.
 J. A. DINGWALL155 Robert Street
 A. B. SMITH5 Sussex Avenue.
 DR. A. R. GORDON 323 College Street.
 DR. L. BENTLEY.....470 College Street.
 P. WHYTOCK.....81 Clinton Street.
 JAMES BROWN.....432 Markham Street.
 R. E. WALKER450 Spadina Avenue.

PROPERTY COMMITTEE.

D. CAMERON. P. WHYTOCK. W. McCULLY.
 JAMES SMITH. WM. CLARK, *Chairman*.

FINANCE COMMITTEE.

DR. A. R. GORDON. DR. BENTLEY. J. A. DINGWALL.
 A. B. SMITH. D. W. CLARK, *Chairman*.

SEAT AND ENVELOPE COMMITTEE.

JAMES SMITH.
D. T. GRAY.

R. E. WALKER.
P. B. MARTIN, *Chairman.*

JAS. BROWN.

AUDITORS.

CHAS. J. SMITH.

D. B. GARDNER.

ORGANIST AND CHOIR LEADER.

MISS H. GOODFELLOW43 Major Street.

CHURCH OFFICER.

WALTER CADDELL 149 Brunswick Avenue.

GENERAL NOTICES.

PUBLIC WORSHIP.—Sabbath, 11 a.m. and 7 p.m.

SABBATH SCHOOL.—Sabbath, 3 p.m.

BIBLE CLASS.—Sabbath, 3 p.m.

PRAYER-MEETING.—Wednesday, 8 p.m.

CHOIR PRACTICE.—Friday, 8 p.m.

SACRAMENT OF BAPTISM.—First Sabbath in each month.

SACRAMENT OF THE LORD'S SUPPER.—The second Sabbath of March, June, September and December.

THE CHURCH SESSION meets the last Monday in each month.

THE BOARD OF MANAGERS meets the first Tuesday in each month.

THE ANNUAL MEETING of the congregation is held on the third Wednesday of the year.

THE AUXILIARY TO THE WOMAN'S FOREIGN MISSIONARY SOCIETY meets the first Thursday in each month.

THE WOMAN'S ASSOCIATION meets at the call of the President.

PRAYER-MEETINGS OF THE YOUNG PEOPLE'S SOCIETY OF CHRISTIAN ENDEAVOR.—Each week on Sabbath and Monday evening alternately at 8 p.m. and Sabbath morning at 10.15 a.m.

A COMMITTEE OF THE MANAGERS is in attendance at the close of the Weekly Prayer-Meeting to allocate sittings.

ENVELOPES can be obtained in the vestibule before or after any of the Sabbath services.

SESSION REPORT.

During the past year the Session have had much to encourage them in all departments of the work of the congregation. There have been one hundred and forty-five members added and ninety-five removed, eighteen being retired; leaving seven hundred and eighty now on the Roll. It is also pleasant to note that the financial increase has been even greater in proportion, so that those who have come more recently are not forgetful of the Mission schemes.

The session recognize with gratitude the progress in the Sabbath School. Truly we have cause to take courage and go forward. Perhaps never did more interest centre around this all important work than now. May He, who loves the children with His tenderest love, pour the Holy Spirit upon superintendent, teachers, office-bearers, and those earnest friends of the young, who are in every possible way seeking to provide more ample accommodation.

The Bible Class, under the faithful and able instructions of Mr. Parkinson, has made decided progress. The interest of the Class has not only increased in Missions, but has also manifested itself in benevolent work.

A further cause of thankfulness is a greater interest in Mission work. A new society, the Speedwell Band, was organized, and has made good progress.

Then the interest in the Y.P.S.C.E. has very considerably developed. May God bless abundantly this movement and hold it for His glory.

It is with special pleasure the Session have noticed a decided improvement in the service of praise, and it hoped that still greater efficiency and earnestness will mark this important part of the worship of God in our midst. "Let the people praise thee, Lord; let all the people thee praise."

BENEVOLENT WORK.—The Women's Association has rendered good service in a number of cases where affliction and trial had come; and at the same time were able to hand about \$50.00 to the Treasurer of the Building Fund.

We cannot close without a reference to J.S.C.E. Good fruit has already been gathered from this society's work. We

believe a number of our young people have been helped to decision for Christ by the services held in connection with this society.

In closing, there are two thoughts which we desire to mention.

The first is, in each branch of the work in College Street there has been decided increase.

The second thought is, we miss some earnest and gentle workers, who began the year with us. Loyal to all the calls to the Master's work, their hands were ever ready for deeds of goodness. No marble tablet marks within our church walls their departure, but within the inmost heart there are monuments more beautiful and enduring than Italy's whitest marble.

"The actions of the just smell sweet and blossom in the dust."

ALEX. GILRAY,

Moderator.

G. E. DALBY,

Clerk.

MANAGERS' REPORT.

In presenting their annual report, the Board of Managers gratefully acknowledge God's goodness in extending to them so large a share of His mercy and blessing during the past year.

The following amounts were received by the Treasurer:—
Open collections, \$1,054.12; offerings by envelope, \$4122.52; total \$5,176.64.

As compared with 1890, these figures show a total increase in the General Revenue of \$479.11.

An increase in offerings by envelope \$448.11, an increase in open collections, \$31.00.

The Treasurer of the Building Fund has received from all sources, over and above the amount required for interest \$287.06, which has been applied to the reduction of the debt.

The average amount by envelope and open collections per Sabbath was \$99.55, an increase over 1890 of \$9.21.

Including the Building Fund, the average contribution per member for the year was \$6.90

We have still to report great irregularity in the envelope system. Out of 780 members on the roll, the average number of envelopes per Sabbath was 198.

The Board beg to remind the Congregation of the step taken by them in the early part of the year 1890, namely, the amalgamation of the Building Fund with the General Revenue, and are glad to report that this has been more generally acted upon. It might again be stated that the plan is for each member contributing to the Building Fund to increase his or her weekly offering sufficient to make up the amount of the yearly contribution. For example, a member contributing \$10.00 per year would increase his weekly offering twenty cents.

The Managers have had under consideration for some time the advisability of re-arranging the debt on the church, in order to reduce the rate of interest, and, with this object in view, have been making careful inquiries through a committee, and find that a loan can be obtained at more advantageous terms, should the Congregation so desire.

In concluding their report, the Managers feel that we, as a Congregation, have every reason for thankfulness that the balance, though small, appears on the right side; and sincerely hope that the Congregation will continue to use the envelopes for the collection of their offerings to the Lord, and that those who have not yet done so, will adopt the envelope system, and that one and all will feel the need of more self-denial in obeying our Lord's commands when He said:—"Bring an offering and come into His courts." (Psalm 96 8). "Upon the first day of the week let every one of you lay by him in store as God hath prospered him." (1 Cor. 16 2).

D. T. GRAY,
Secretary.

C. R. PETERKIN,
Chairman.

SABBATH SCHOOL ASSOCIATION.

ATTENDANCE.

Scholars : Average, 408 (increase over 1890, 49 per week)
highest, 545; lowest, 192.

Teachers : Average, 47.

Officers : Average, 8.

Collection : Average, \$6.25 (increase over 1890, \$1.23 per Sabbath). Collected during the year for missions, \$16.562.

There are present on the roll 11 Officers, 54 Teachers, and 587 Scholars.

OFFICE BEARERS.

REV. ALEX. GILRAY.....	<i>President.</i>
J. SAMUELSON.....	<i>Superintendent.</i>
W. H. ACHESON.....	<i>Asst. Supt. and Leader of Singing.</i>
C. R. PETERKIN.....	<i>Dep. Asst. Supt.</i>
JAS. SALMOND } W. FINDLAY } G. McRAE } A. MARTIN } N. SAMUELSON }	<i>Secretary and Treasurer.</i>
MISS E. GRAY.....	<i>Organist.</i>

TEACHERS.

Miss Dalby,	Miss Radcliffe,
“ Taylor,	“ Heakes,
“ A. J. Grimason,	“ Wooley,
“ L. McDonald,	“ C. Gray,
“ Wood,	“ A. J. Grimason,
“ Somerville,	Mr. Grant,
“ Sargent,	“ Gardner,
“ E. Clark,	“ Bell,
“ B. Mitchell,	“ Joss,
“ Pim,	“ Macdonald,
“ Clark,	“ Cameron,
“ Howell,	“ McLeod,
“ McIntyre,	“ McPherson,
“ J. Rhind,	“ D. T. Gray,
“ Webster,	“ Bastedo,
“ L. Grimason,	“ Wilson,
“ Rowley,	“ Curry,
“ Grimason,	“ A. Clark,
“ Hanna,	“ J. Mutch,
“ Forsythe,	“ J. S. Graham,
“ Cameron,	“ Rhind,
“ E. Gray,	“ Elder,
“ McRae,	“ Waldrum,
“ A. Rhind,	Mrs. Adams,
“ McDonald,	“ Boyd,
“ Savage,	“ Pratt,
“ M. Gray,	“ Little.

REPORT OF BIBLE CLASS.

The *total collections* for the year from all sources was \$120.03. Of this \$26 was given to a needy family in the congregation—leaving a balance for the general collections for the year of \$94.03. Of this the collections of the last Sabbath of each month, amounting to \$20.07, go to the fund for the furnishing of a new class-room; the balance, —\$73.96, less expenses for printing during the year, \$6.40—\$67.56, goes to the different missionary schemes, at the class's request.

The *largest collection* was on December 6—\$4.90; the *smallest collection* was \$1.17, on the 27th September. The *average collection* for the forty-four Sundays that the class met was \$2.14 per Sabbath.

The LARGEST ATTENDANCE was on Sunday, April 12—96 present; this was repeated on April 19. The *smallest attendance* was on July 12—39 present. The *average attendance* for the forty-four Sabbaths was: male, 27; female, 38. The TOTAL ATTENDANCE for the year was 2800.

JAMES BROWN,

Secretary-Treasurer.

Toronto, Ont., January 12, 1892.

REPORT OF MISSIONARY ASSOCIATION.

The committee of the Missionary Association have much pleasure in presenting their report for the year 1891.

The total amount received by the Association for the year was \$967.65, against \$756.26 of the previous year, an increase of \$211.39.

The amount received was allocated by the committee as follows to the various Missionary schemes:—

MISSIONARY SCHEMES.	Missionary Ass'n.	Sabbath School.	Bible Class.	W. F. M. S.	Speedwell Band.	Total.
Foreign Missions.....	52 00	50 00	10 00	142 00	40 00	302 00
Home Missions	130 00	50 00	20 00	200 00
Augmentation Fndd	125 00	15 00	20 00	170 00
French Evangelization..	40 00	25 00	5 00	70 00
Knox College.....	40 00	40 00
Manitoba College	40 00	4 03	44 03
Aged & Infirm Ministers' Fund	40 00	40 00
Widows' & Orphans' Fund	10 00	10 00
General Assembly	16 00	16 00
Students Knox College..	20 62	20 62
St. Paul's.....	35 00	15 00	50 00
S. S. Assn. of Ont.....	10 00	10 00
	538 00	170 62	74 03	142 00	48 00	972 65

We are glad to note that the amount collected by the lady collectors was \$503.66, against \$459.00 of the previous year; an increase of \$44.66.

The Sabbath School gave \$170.62; last year, \$135.89; increase of \$34.73.

The Bible Class gave \$74.03; last year, \$63.00; increase of \$11.03.

W. F. M. S. gave \$142.00; last year, \$111.00; increase of \$31.00.

Then we have \$48.00 from the Speedwell Band. This is a new organization started by the young people and deserves great praise for the good work they are carrying on.

Respectfully submitted,

ROBERT E. WALKER.

LADY COLLECTORS.

Miss Byers,	Miss Webster,	Mrs. Taylor,
“ E. Clark,	“ Davenport,	“ Pratt,
“ Grant,	“ McDonald,	“ Joss,
“ Grimason,	“ Salmon,	“ Burns,
“ Gray,	“ Somerville,	“ Brunett,
“ McRae,	“ Bowes,	“ Mutch,
“ Hannah,	Mrs. Hunt,	“ Whyte,
“ Drynan,	“ Sargent.	-

AUXILIARY W.F.M.S. REPORT.

The fifth annual meeting of this Society was held on February 4th.

The following officers were elected for 1892 :

<i>President,</i>	- - - - -	MRS. GILRAY.
<i>1st Vice-President,</i>	- - - - -	MRS. JOSS.
<i>2nd Vice-President,</i>	- - - - -	MRS. GOURLAY.
<i>3rd Vice-President,</i>	- - - - -	MRS. ADAMS.
<i>Secretary,</i>	- - - - -	MISS E. CLARK.
<i>Treasurer,</i>	- - - - -	MRS. W. J. HUNT.

During the year eleven regular meetings were held, with an average attendance of 15.

At present there are forty-five members on the roll. Twenty-two of these belong to the General Society.

In November a special Thanksgiving meeting was held in the church, when an address was delivered by Tozo Ohno, a Christian exile from Japan. His words were very encouraging and helpful.

Last summer a supply of clothing, etc., was sent to the North-West Indians. We have had much encouragement during the year—greater interest has been shown throughout, and we have been cheered in the work by seeing new faces at many of our meetings. We hope that many more of the ladies in the congregation will become workers in this society, for we are all needed. We all miss our dear young Treasurer (Miss T. Peterkin) very much. She was called to a “higher

service" last June. Her death causes us to reflect on the uncertainty of life, and to think of these words of our Saviour, "Be ye also ready; for in such an hour as ye think not, the Son of man cometh."

ELSIE C. CLARK,

Secretary.

WOMAN'S ASSOCIATION.

OFFICERS.

<i>Managers,</i>	- - - -	{ MRS. SAMUELSON and
		MISS E. CLARK.
<i>President,</i>	- - - -	- MRS. GILRAY.
<i>Secretary,</i>	- - - -	- MISS WOOLLEY.
<i>Treasurer,</i>	- - - -	- MISS MACDONALD.

The work of the Woman's Association is two-fold in its character—to relieve the *necessities* of the poor in our congregation, and to aid the Furnishing Fund.

During the year two socials were given and twelve meetings were held for work and business. Nine families were helped with clothing and money.

On Christmas eve eight baskets were sent out containing necessaries and delicacies for the needy and sick in the congregation.

NELLIE WOOLLEY, *Secretary.*

RECEIPTS AND EXPENDITURES,

From November, 1890, to December 31, 1891.

To balance from last year	\$ 4 03
Received for benevolent work.....	73 09
	\$77 12

Expended on benevolent work for the year...	\$52 01
Dec. 31, 1891—Rec'd for Furnishing Fund...	\$42 75
“ 3 “ Paid over to Treasurer.....	\$42 75
“ 31 “ Balance on hand	\$10 36

ANNIE W. BYERS.

REPORT OF Y.P.S.C.E.

OFFICERS.

April to October, 1891.

<i>Hon. President,</i>	- - - -	REV. A. GILRAY.
<i>President,</i>	- - - -	JOHN JOSS.
<i>Vice-President,</i>	- - - -	G. R. GAULD.
<i>Treasurer,</i>	- - - -	MISS M. A. HOWELL.
<i>Corresponding Secretary,</i>	- - - -	MISS C. GRAY.
<i>Recording Secretary,</i>	- - - -	G. A. MCRAE.
<i>Organist,</i>	- - - -	MISS E. GRAY.

October, 1891-1892.

<i>Hon. President,</i>	- - - -	REV. A. GILRAY.
<i>President,</i>	- - - -	T. A. WATSON.
<i>Vice-President,</i>	- - - -	MISS L. GRIMASON.
<i>Treasurer,</i>	- - - -	MISS M. GRAY.
<i>Corresponding Secretary,</i>	- - - -	MISS C. GRAY.
<i>Recording Secretary,</i>	- - - -	G. A. MCRAE.
<i>Organist,</i>	- - - -	MISS E. GRAY.

During the past year the work of this society has been greatly extended, principally by the efforts of the various committees. Through the instrumentality of the Look-Out Committee, 33 members have been added to the roll, making a membership of 79—2 honorary, 2 associate and 75 active, 5 of which have been transferred to other societies.

The society has not only added many others to its number, but has also shown a marked increase in zeal and earnestness in the Master's work, especially in the line of missions, due to a great extent to the work of the Missionary Committee.

The Devotional Committee, besides appointing leaders for the weekly prayer-meeting, have successfully conducted the Sabbath morning prayer-meeting, although there have been few in attendance. The members of the society have been much encouraged, by the presence of the older members of the congregation at our Sabbath evening services, and extend a hearty invitation to them to become honorary members. Not less important is the work of the Flower Committee, which has furnished bouquets for the pulpit, and after the services distributed them to the sick of the congregation, who received them with pleasure and thankfulness.

Another sphere of this society's work is undertaken by the Organ Committee, which is thankful for the hearty response to the collectors for the organ fund. (See report of committee in financial report.)

During the summer the society purchased for general use in the Church, 50 large and 50 small Moody & Sankey Gospel Hymn books.

After hearing the instructive and enthusiastic report of our delegate to the Canadian C. E. Convention, held at Peterborough in October, we were led to consecrate ourselves anew to the work, and endeavor to do more for our Heavenly Father, whom we have great reason to thank for His goodness in sparing and permitting us to do work in this part of His vineyard, and our prayer is that He would enable us more and more to act along the line of our motto, "For Christ and the Church."

GORDON A. McRAE, *Recording Secretary.*

TREASURER'S REPORT, 1891.

RECEIPTS.

To amount of Collections.....	\$ 65 66
To portion proceeds of an "At Home".....	5 00
Received from Flower Committee	5 88
	<hr/>
	\$76 54

EXPENDITURES.

Paid—Families assisted	\$ 5 00
Topics and Pledge Cards, Constitutions and Books..	13 07
Psalm and Hymn Books	6 15
100 Moody and Sankey Hymn-books.....	22 00
Printing Covers and Labels	5 25
Morning Prayer-meeting Topic Cards for 1891 and 1892	5 50
Adv. "Christian E. Herald"	2 00
Two vases	1 50
Flowers for the sick	6 27
C. E. Union	3 50
Groceries	1 05
Our Delegate's expenses to Peterborough Convention	3 25
Presbyterial Union.....	2 00
	<hr/>
	\$76 54

(This report includes Nov. and Dec. of 1890.)

MISS M. GRAY, *Treasurer.*

REPORT OF THE JUNIOR SOCIETY OF CHRISTIAN ENDEAVOR.

As this society has only been in existence for eight months, we have not much to report. In the early part of the year some of the members of the Christian Endeavor Society thought it would be well to form a junior society, and after laying the matter before the Session it received their hearty approval; and after receiving the consent of the managers, a meeting was held of boys and girls from about eight to sixteen years old, when about forty were present. The pastor explained to them what the society was for; but it was thought well not to ask them to sign the pledge till they had come for a few meetings: after which, the pledge, which in substance is, Trusting in God, they promise to read the Bible every day, pray to Him, and lead a Christian life, when thirty-five stood up willing, to become members on these conditions — when prayer was offered commending them to His gracious Spirit's guidance, and that they on their part would abide in Him every day, so that they might continue in the good way they had started. Thus was commenced the boys' and girls' society, with our pastor as Honorary Superintendent; John Joss, Superintendent; John E. Rhind, President; Annie Durno, Secretary, and Annie McDonald, Treasurer; with Lookout and Missionary Committees. There are now forty-five pledged members, with an average attendance of about thirty. The meetings are conducted the same as the older society: a weekly topic and daily readings are given to each child, so that they may bring a verse bearing on the topic and read it at the meeting. Thus they almost carry on the meetings themselves, with a little guidance. An offering is taken up at the consecration meeting once a month, which has amounted to \$5.63; \$4 of this was voted to the missions of our church. Six of the girls have become members of the church during the year. We trust the coming year will see the larger boys and girls of the church, taking their true place as learners of the meek and lowly Jesus. What is to hinder two or three hundred boys and girls to come every Friday night from seven to eight o'clock? Simply nothing. If only we, as parents and teachers, recognize

by the
use to
tec in

use in
Gospel

of our
Peter-
anew
avenly
adness
of His
re and
nd the

ary.

\$ 65 66
5 00
5 88

\$76 54

\$ 5 00
13 07
6 15
22 00
5 25

5 50
2 00
1 50
6 27
3 50
1 05
3 25
2 00

\$76 54

rer.

Christ's injunction, to "Seek first the kingdom of God, and his righteousness," then all other things will be added that would be for our good. We go forward believing in His promise, "Lo, I am with you always, even unto the end of the world." May we show that we believe it more and more by our actions.

The officers for this six months are :

<i>President,</i>	- - - - -	ANNIE DURNO.
<i>Secretary,</i>	- - - - -	EMMA DAVENPORT.
<i>Treasurer,</i>	- - - - -	SUSIE WILLARD.
<i>Organist,</i>	- - - - -	MISS MCINTYRE.

SPEEDWELL MISSION BAND.

There had been a feeling for some time among a few girls in our Sabbath School classes, that they might have a mission band in connection with our church, as other girls were always telling us about mission bands in neighboring churches. To meet this want, two of our teachers asked their classes to meet with them, at 82 Lippincott Street, on Saturday, January 31, 1891, at three o'clock. The afternoon was wet, and only seven girls came. Though the meeting was small the spirit was large ; and it was decided to form a mission band and work for the Indians of the North-West and the children of India.

Officers elected were :—Honorary President, Mrs. Gilray ; President, Miss Jennie Rhind ; Vice-President, Miss Addie Grimason ; Secretary, Miss Jessie Melville ; Treasurer, Miss Katie McRae.

Meetings to be held every Saturday afternoon at 2:45. For the first few months our meetings were held at 57 Major street, after that in the schoolroom. Many suggestive names were thought of, but "Speedwell" was the name chosen for our mission band. Membership fee to be ten cents ; honorary members, twenty-five cents — that is, for any young girl or lady who cannot attend our meetings but are interested in our work.

In July, when the W.F.M.S. were sending away their box of clothing to the Indians of the North-West, we sent a quilt and a dozen nicely dressed dolls and a few more useful articles, to the Indian school at Kamsack; and we have received a very interesting letter from Mr. Laird, the missionary, telling us of his work and how pleased the children would be to receive them at Christmas.

Twenty-seven regular meetings have been held, with an average attendance of fifteen and an average collection of sixteen cents. We have forty members and twelve honorary members.

The main object of our mission band is to interest our members in the work in the foreign field, which we try to do by reading missionary letters and leaflets at our meetings; besides this, each member as they joined were given a talent (5c.) to increase and return. Forty talents were thus given away during the year; and when, at a special meeting, the members were called to give an account of their stewardship, over thirty talents were returned, increased to 27.29.

When we think of the many hours' work and the different ways this money was earned, we feel sure that the missionary spirit is present in our midst and that our Heavenly Father is blessing us. We know that it is but little that we can do at best; but when we think that even a cup of cold water given in the name of a disciple shall not lose its reward, we pray that we may be enabled to do far more this coming year to help in sending the Gospel to those in distant lands.

Before closing our report, we wish to thank the many kind friends who have helped and encouraged us in various ways, and we trust that many more may be led to lend us a helping hand.

NELLIE MORRICE,

Assistant Secretary.

AMOUNT CONTRIBUTED DURING THE YEAR
1891 BY ENVELOPES.

1	21 80	37	26 00	73	14 00	109	4 50
2	12 75	38	2 45	74	45 00	110	1 40
3	23 51	39	23 86	75	13 90	111	5 20
4	14 05	40	11 00	76	24 75	112	7 40
5	36 50	41	37 50	77	12 25	113	8 15
6	13 20	42		78	27 00	114	4 00
7	5 20	43	2 35	79	15 25	115	1 70
8	30 75	44	29 75	80	10 45	116	5 00
9	17 20	45	12 80	81	9 05	117	5 60
10	25	46	9 65	82	31 90	118	45
11	16 45	47	2 60	83	10 05	119	1 85
12	14 05	48	20 15	84	7 60	120	5 20
13	7 85	49	54 25	85	10 95	121	19 55
14	24 00	50	70	86	10 00	122	13 25
15	10 50	51	6 90	87	160 00	123	12 75
16	14 65	52	6 08	88	21 50	124	5 75
17	15 00	53	6 40	89	12 75	125	11 90
18	13 25	54	26 00	90	11 30	126	15 30
19	2 45	55	4 65	91	20 40	127	12 75
20	9 80	56	5 00	92	21 25	128	14 35
21	13 50	57	100 00	93		129	23 00
22	22 90	58	13 25	94	1 50	130	2 00
23	6 20	59	5 25	95	4 50	131	16 35
24	2 85	60	18 50	96	6 05	132	12 55
25	10 50	61	12 50	97	8 35	133	30
26	13 75	62	13 70	98	13 45	134	18 90
27	5 00	63	9 50	99	20 45	135	10 55
28	4 55	64	4 45	100	1 40	136	17 75
29	16 20	65	1 50	101	9 10	137	1 50
30	213 05	66	5 15	102	12 75	138	8 15
31	13 25	67	3 25	103	10 55	139	25 00
32		68	12 80	104	11 55	140	7 75
33	19 05	69	1 05	105	6 40	141	13 25
34	3 70	70	55	106	17 60	142	4 65
35	9 00	71	11 50	107	8 95	143	
36	12 30	72	105 00	108	7 35	144	12 75

ENVELOPE STATEMENT.—Continued.

EAR

4 50
1 40
5 20
7 40
8 15
4 00
1 70
5 00
5 60
45
1 85
5 20
10 55
13 25
12 75
5 75
11 90
15 30
12 75
14 35
23 00
2 00
16 35
12 55
30
18 90
10 55
17 75
1 50
8 15
25 00
7 75
13 25
4 65

145	2 50	181	9 10	217	11 75	254	1 75
146	6 80	182	7 15	218	12 65	255	1 45
147	23 50	183	2 50	219	17 95	256	1 20
148	10 45	184	13 25	220	12 20	257	2 35
149	17 50	185	17 80	221	2 55	258	5 30
150	6 90	186	12 75	222	2 75	259	23 00
151	4 70	187	27 00	223	14 20	260	3 75
152	4 80	188	11 65	224	6 50	261	8 65
153	12 50	189	1 50	225	5	262	5 60
154	3 25	190	5 65	226	12 50	263	3 80
155	11 65	191	8 35	227	2 00	264	8 55
156	3 20	192	7 10	228	15 00	265	1 25
157	30 15	193	4 65	229	6 00	266	25
158	11 25	194	7 00	230		267	
159	5 50	195	30 45	231	1 35	268	13 25
160	5 15	196		232	40	269	3 95
161	10 20	197		233	15	270	9 75
162	16 05	198	2 50	234	13 55	271	20 45
163	1 00	199	2 50	235	2 95	272	1 35
164	13 25	200	5 25	236	2 65	273	1 75
165	2 25	201	4 60	237	75	274	2 25
166		202	3 25	238	13 55	275	8 50
167	23 20	203	12 80	239	10 15	276	25
168	8 50	204	50	240	13 20	277	12 25
169	4 75	205	9 75	241	4 05	278	9 50
170	16 90	206	17 40	242	15 00	279	9 95
171	7 55	207	4 00	244	2 75	280	4 90
172	25 00	208	4 55	245	13 40	281	1 00
173	2 20	209	4 20	246	27 00	282	
174	16 00	210	1 00	247	6 75	283	1 45
175	10 10	211		248	9 25	284	8 70
176	85	212	47 00	249	15 70	285	7 25
177	16 15	213	90	250	13 25	286	
178	14 25	214	65 00	251	13 75	287	8 20
179	16 00	215	10 15	252	4 40	288	
180	7 80	216	3 05	253	20 95	289	13 00

12 75

ENVELOPE STATEMENT.—*Continued.*

290	5 20	307		324	10 00	341	11 30
291		308		325	6 50	342	1 25
292	25 00	309	4 05	326	12 80	343	
293	5 55	310	3 75	327	5 20	344	
294	16 46	311		328		345	
295	60	312	10 35	329	10 40	346	24 40
296	1 05	313	8 25	330	10 60	347	23 25
297	33 20	314	25 50	331	14 00	348	
298	28 50	315		332	32 00	349	17 55
299	2 00	316		333	1 02	350	13 00
300	1 20	317	2 40	334	13 96	351	8 50
301	10 20	318		335	24 25	352	
302	26 18	319	6 35	336	26 80	353	25
303	6 10	320	2 95	337	16 55	354	20
304	2 25	321	95	338	13 50	355	2 50
305	21 70	322	2 75	339	2 00	356	1 00
306	1 65	323	5 20	340	2 00		

Acheson,
Acheson,
Adams, I
Adams, I
Adams
Adams
Euch
Anderson
Anderson
Anderson
Antliffe,
Antliffe,
Arburnot
Arnold, I
Armstron

Bain, M
Baillie, M
Baillie, M
Baillie I
ave
Ball, Mr
Barber, I
Barber, I
Barnett,
Barnes, I
Bartley,
Bartley,
Bastedo,
Bateman
cott
Beadie,
Bell, Re
Bell, Me
Bell, Mi
Bell, Mr
ave
Bently, I

ALPHABETICAL LIST

OF MEMBERS AND ADHERENTS WITH THEIR ADDRESSES.

A

Acheson, Mr (Elder), 458 Spadina ave
 Acheson, Mrs, W. H. 458 "
 Adams, Mr and Mrs, T. 209 Clinton
 Adams, Miss, 209 Clinton st
 Adamson, Mr and Mrs, 225 Euclid ave
 Adamson, Messrs J. A. and M., 225
 Euclid ave [Palmerston ave
 Anderson, Mr and Mrs J McK, 292
 Anderson Miss A E, 81 Oxford st
 Anderson, Miss K, 81 "
 Antliffe, Miss, 91 Bellevue ave
 Antliffe, Miss J, 114 "
 Arbunot, Miss, 48 Widmer
 Arnold, Mr, Student
 Armstrong, Miss M, 101 Lippincott st

B

Bain, Mr and Mrs, 175 Brunswick ave
 Baillie, Mr and Mrs, 32 Leonard ave
 Baillie, Mrs, sr, 426 Manning ave
 Baillie Mr and Mrs Jos, 9 Gorevale
 ave
 Ball, Mr and Mrs, 307 Markham st
 Barber, Mrs, 91 Bellevue ave
 Barber, Mr and Mrs, 53 Borden st
 Barnett, Mr, Student, Knox College
 Barnes, Miss, Bathurst st
 Bartley, Miss, 40 St George st
 Bartley, Miss, 206 Beverley st
 Bastedo, Mr and Mrs, 322 Markham st
 Bateman, Mr and Mrs W, 175 Lippin-
 cott st
 Beadie, Mr and Mrs, 235 Euclid ave
 Bell, Rev A and Mrs, 453 "
 Bell, Messrs J and A, 453 "
 Bell, Misses H and E, 453 "
 Bell, Mr and Mrs, Student, Gorevale
 ave
 Bently, Dr and Mrs, 305 Markham st

Bennett, Mr and Mrs, 54 Gorevale ave
 Bennet, Miss, 54 "
 Bennett, Miss L and E, 54 "
 Bennett, Mr and Mrs, 258 Palmerston
 avenue
 Best, Mr and Mrs, 315 Markham st
 Binns, Mr and Mrs, 21 Henderson ave
 Blaine, Mr, 38 Brunswick ave
 Black, Mr and Mrs, 22 Henderson ave
 Black, Mr and Mrs, 66 Lippincott st
 Black, Mr D, 66 "
 Black, Miss 66 "
 Blackhall, Mr and Mrs, 292 Manning
 avenue
 Blatherwick, Mr and Mrs, 120 Major st
 Boyd, Mr and Mrs J McK, 38 Lippin-
 cott st
 Boyd, Mr and Mrs R, 346 "
 Boyes, Mr and Mrs, 755 Manning ave
 Boyes, Misses, 32 St Joseph st
 Bowes, Mr and Mrs, 97 Brunswick ave
 Bowden, Mr and Mrs, 148 "
 Bremner, Mr and Mrs, 336 Huron st
 Brennan, Mr and Mrs M, 243 Lippin-
 cott st
 Brinsmead, Mr and Mrs, 293 Clinton st
 Brown, Mr and Mrs J S, 100 Bellevue
 avenue
 Brown, Mr and Mrs, 432 Markham st
 Brown, Mr J and D, 432 "
 Brown, Miss, 432 "
 Brown, Mr and Mrs, 202 Robert st
 Brown, Mr and Mrs, cor Bloor and
 Robert sts
 Byres, Mrs and Miss, 52 Bellevue pl

C

Caddell, Mr, Wm. (church officer) 149
 Brunswick ave
 Caddell, Mrs Wm, 149 Brunswick ave
 Caddell, Mr and Mrs, jr, 94 Harbord st

ALPHABETICAL LIST—Continued.

- Cairns, Mr George, 245 Major st
 Calder, Mr and Mrs W, 12 Russell st
 Cameron, Miss, 426 Bathurst st
 Cameron, Mr and Mrs J, 297 Lippincott st
 Cameron, Mr and Mrs D, 301 "
 Cameron, Mr M, sr, 349 "
 Campbell, Mrs and Miss, 156 Markham st
 Campbell, Mr and Mrs, 111 Borden st
 Campbell, Miss, 111 Borden st
 Campbell, Mr and Mrs, 129 Lippincott st
 Carson, Mr and Mrs, 483 Bathurst st
 Carson, Miss, 483 "
 Carlton, Mr and Mrs, 29 Lennox st
 Carmichael, Mr and Mrs, 16 Henderson ave
 Carswell, Mr D, Student, Knox College st
 Carruth, Mr and Mrs, 295 Manning ave
 Cassidy, Mrs, 46 Borden st
 Cathcart, Mrs, 256 Concord ave
 Chalmers, Miss, 299 Lippincott st
 Chisholm, Mr and Mrs W, 557 Euclid ave
 Clark, Mr Alex, (Elder) 3 Bear st
 Clark, Mrs Alex, 3 Bear st
 Clark, Misses, 3 "
 Clark, Mr and Mrs Wm, 80 Augusta st
 Clark, Mr and Mrs D W, 83 Nassau st
 Clark, Miss, 79 "
 Clark, Miss Elsie, 79 "
 Clark, Mr and Mrs J, 14 Spadina pl
 Clare, Mrs and Miss, 52 Leonard ave
 Cockburn, Mr and Mrs, 431 Bathurst st
 Cockburn, Miss, 431 "
 Cockburn, Mr, jr, 431 "
 Cockburn, Mr and Mrs C, 32 Ulster st
 Connell, Mr and Mrs J, 127 Baldwin st
 Connell, Miss, 127 "
 Cooper, Mr and Mrs, 320 Euclid ave
 Crabb, Mr and Mrs, 221 Ossington ave
 Craig, Mr and Mrs, 35 D'Arcy st
 Cross, Mr and Mrs, 34 Johnston ave
 Currie, Mrs, 221 Ossington ave
 Cuthbertson, Mr and Mrs H, 283 Clinton st
 Cuthbertson, Mr, sr, 283 "

D

 Dalby, Mr G E, (Elder), 167 Augusta ave
 Dalby, Mrs G E, 167 Augusta ave
 Dalby, Mr C, 167 "
 Dalby, Misses E and M, 167 "
 Damer, Mr and Mrs J, 137 Palmerston ave
 Davenport, Mr and Mrs D, 35 Arthur st
 Davenport, Misses M and E, 35 "
 Davenport, Miss, 35 Arthur st
 Davidson, Mr, 138 Brunswick ave
 Davison, Mr and Mrs, 152 "
 Davidge, Mr and Mrs J, 31 Robinson st
 Dickie, Mr R, Student [st
 Diehl, Mr and Mrs, 228 Palmerston ave
 Diehl, Mr jr. and Miss, 228 "
 Diehl, Mr G L, 291 Crawford st
 Dingwall, Mr and Mrs, 155 Robert st
 Dix, Mrs, 101 Lippincott st [cott st
 Douglass, Mr and Mrs C, 318 Lippincott st
 Drynan, Mrs and Miss, 145 Major st
 Duncan, Mr and Mrs A, 186 Euclid ave
 Dunn, Mr and Mrs G, 276 "
 Duguid, Mr and Mrs W S, 226 Major st
 Duguid, Mr, jr, 226 "
 Duguid, Miss, 226 "
 Durno, Mr and Mrs, 291 Lippincott st
 Durno, Miss, 291 "
 Dyce, Mr and Mrs, 337 "

E

 Elder, Mrs, 250 Bathurst st
 Elder, Misses, 250 "

Elder, Mr
 Elder, Mr
 Elliott, M
 Ellison, M

Fairweather
 Fenton, M
 Ferguson,
 Mann
 Ferguson, M
 Findlay, M
 Findlay, M
 Findlay, M
 Findlay, M
 Forsyth, M
 Forsyth, M
 Foster, H
 Foyston, M
 Frame, M
 Fraser, M
 Fraser, M
 Fraser, M
 Fuller, M

Gardner, M
 Gilchrist,
 Gilmore, I
 Glover, M
 ave
 Gilray, Re
 Gillis, Mis
 Gillispie, I
 Glass, Mis
 Goodfellow
 Goodwin,
 Gordon, D
 Gordon, M
 Gordon, M
 Gordon, M
 Gourlay, M
 Gourlay, M

ALPHABETICAL LIST—Continued.

- Elder, Mr Wm, (Elder), 58 Bellevue av
 Elder, Mrs Wm, 58 "
 Elliott, Mr and Mrs, 114 Ulster st
 Ellison, Mr and Mrs, Student "
- F**
- Fairweather, Mrs, 121 Robert st
 Fenton, Mrs, 20 Prince Arthur ave
 Ferguson, Mr and Mrs W H, 404 Manning ave
 Ferguson, Mr, jr, 404 Manning ave
 Findlay, Mr and Mrs J, 374 Bathurst st
 Findlay, Misses, 374 "
 Findlay, Mr and Mrs, 346 Markham st
 Findlay, Mr, jr, 346 "
 Forsyth, Mr and Mrs, 106 Borden st
 Forsyth, Miss, 106 Borden st
 Foster, H. S, Student
 Foyston, Mrs, 254 Bathurst st. [ave
 Frame, Mr and Mrs J, 578 Manning
 Fraser, Mr and Mrs P, 630 Shaw st
 Fraser, Mr D S, 190 Robert st
 Fraser, Mrs, 232 Markham st
 Fuller, Mrs, 124 Clinton st
- G**
- Gardner, Mr and Mrs, 394 Given st
 Gilchrist, Miss, 29 Clinton st
 Gilmour, Mr and Mrs, 107 Harbord st
 Glover, Mr and Mrs J, 21 Mansfield ave
 Gilray, Rev Alex and Mrs, 91 Bellevue
 Gillis, Miss, 523 Bloor st w [ave
 Gillispie, Miss, 557 Euclid ave
 Glass, Miss, 97 Bellevue ave [st
 Goodfellow, Miss (Organist), 43 Major
 Goodwin, Mrs and Miss, 334 Bathurst st
 Gordon, Dr and Mrs, 323 College st
 Gordon, Mr and Mrs, 248 1/2 Euclid ave
 Gordon, Mrs, 72 Bellevue ave
 Gordon, Mr and Mrs 378 Bathurst st
 Gourlay, Mr D, (Elder) 6 Division st
 Gourlay, Mrs D, 6 "
- Grant, Mr J, (Elder), 295 Lippincott st
 Grant, Mrs J, 295 "
 Grant, Mr and Miss, 144 Robert st
 Grant, Misses, 144 "
 Grant, Mr, jr, 144
 Graham, Mr and Mrs, 255 Palmerston
 Gray, Mr D T, 118 McCaul st [ave
 Gray, Miss C, 75 Borden st
 Gray, Miss E, 24 Major st [st
 Gray, Mrs and Misses, 28 Lippincott
 Griffin, Mr and Mrs, 215 St Patrick st
 Grimason, Mrs and Miss, 57 Major st
 Grimason, Misses Lizzie and Abbie, 57 Major st
 Grimason, Miss Addie, 57 Major st
 Grimason, Misses Louie and Millie, 57 Major st
 Guthrie, Mr and Mrs, 327 Manning ave
- H**
- Hall, Mr and Mrs J, 210 Markham st
 Hall, Misses, 210 "
 Hall, Mr, jr, 210 "
 Hall, W H, Student
 Hamner, Mr and Mrs J, 254 Claremont st [st
 Hamilton, Mr and Mrs, 351 College
 Hanna, Miss, 215 Palmerston ave
 Harding, Mrs, 116 Borden st
 Hartney, Mrs and Miss, 12 Major st
 Hart, Miss, 187 Clinton st
 Heakes, Mr and Mrs, 489 Euclid ave
 Heakes, Miss, 489 "
 Heatley, Mrs and Miss, 144 Portland st
 Henderson, Mr and Mrs, 16 Augusta
 Henderson, Mr and Mrs T, 130 "
 Henderson, Miss, B 130 "
 Henderson, Mr and Mrs G, 39 Arthur st
 Henderson, Mr and Mrs W P, 455 Bathurst st
 Henderson, Miss, 99 Bellevue ave
 Henry, Miss Lizzie, 278 College st

ALPHABETICAL LIST—Continued.

Hill, Mr and Mrs W R, 291 Palmer-Kinloch, Mrs, 38 Lippincott st [st
 Hill, Miss, 291, " [ston ave Kemp, Mr and Mrs R, 244 Lippincott
 Hodge, Mr and Mrs A, 48 Clarence Kemp, Miss, 244 "
 Hood, Mr and Mrs, 24 Major st [ave Kennedy, Mr and Mrs J, 215 Bruns-
 Hood, Mr, jr, 24 " wick ave
 Hood, Miss, 24 " Kennedy, Mrs, 289 Manning ave
 Holmes, Misses, 345 Euclid ave Kerr, Mr and Mrs R, 181 Lippincott st
 Hollinger, Mr and Mrs and Master,
 8 Bellevue ave

L

Hogg, Mr and Mrs, 242 Markham st Landskail, Mr and Mrs, 354 Huron st
 Honan, Mr and Mrs, rear 28 " Landskail, Miss, 354 Huron st
 Howe, Mr and Mrs H, 27 Claremont Lang, Mr and Mrs A, 248 Borden st
 Howell, Misses, 100 Bellevue ave [st Lawson, Mr and Mrs, Bellwoods ave
 Hume, Rev R and Mrs, 485 Euclid ave Lever, Mr and Mrs, 525 Crawford st
 Hume, Mr, jr, 485 " Leslie, Mrs, 67 Borden st
 Hunt, Mrs, 24 Nassau st Little, Mr and Mrs, Student, 20 Sully
 Hunter, Mr and Mrs, 78 Lippincott st crescent
 Hutcheson, Mr and Mrs T, 426 Man- Little, Master, 20 "
 ning ave Lockhart, Mr John and Miss, 100
 Augusta ave

I

Imrie, Mr John, (Elder), 23 Clinton st Long, Miss, Mutual st
 Imrie, Mrs John, 23 " Lonsdale, Mr and Mrs, 360 Markham
 Imrie, Mr and Mrs James, 31 " st
 Irving, Mr and Mrs, 1104 Buthurst st Lonsdale, Misses, 360 "
 Irving, Misses, 1104 " Lonsdale, Mr, jr, 360 "
 Lowe, Mr and Mrs, 366 Markham st

J

Jack, Mrs, 276 Robert st Lowe, Mr and Mrs, 148 Lippincott st
 Jackson, Mrs, 240 Robert st Lowry, Mr and Mrs, 282 "
 Jeffery, Mr and Mrs, 338 Manning ave Lyon, Mr and Mrs, 431 Shaw st

M

Jeffery, Mr and Mrs G, 378 Manning ave
 ave Macdonald, Mr and Mrs R, 78 Markham
 Jeffery, Mr, jr, 338 Manning ave st
 Jeffrey, Miss, 338 " Mackie, Mr and Mrs, 288 Manning ave
 Johnston, Mrs and Miss, 53 Lippincott Mackay, Mr and Mrs J, 105 Lippincott
 Johnston, Mrs, 100 Ulster st [st Malcolm, Mr, 26 Robert st [st
 Jolly, Mr, Henderson st Marshall, Mr and Mrs J R, 132 Augus-
 Joss, Mr J, (Elder), 174 Huron st ta ave [urst st
 Joss, Mrs J, 174 " Martin, Mr and Mrs P B, 327 Bath-
 Martin, Mr A, 327

K

Kelcher, Mr and Mrs, 348 Markham st Martin, Miss, 327 "
 Kells, Miss, 546 Bathurst st Martin, Mrs and Misses, 55 Bellevue
 Ketchin, Mr and Mrs, 4 Mansfield ave ave

Martin
 Martin
 Marwic
 Mason
 M
 Mellev
 Mellev
 Meigh
 Merson
 Merson
 Merson
 Milne,
 Milling
 Milling
 Millar,
 Millar,
 Millar,
 Millar,
 Mills,
 Mills,
 Mitche
 Mitche
 Mitche
 av
 Mitche
 Mitche
 Mitche
 Mitche
 Mitche
 Mitche
 Mitche
 Moir,
 Montg
 O
 Morto
 Morrie
 to
 Morrie
 to
 Morris

ALPHABETICAL LIST—*Continued.*

- ott st [st
 4 Lippincott
 " "
 , 215 Bruns-
 ing ave
 Lippincott st
 354 Huron st
 iron st
 8 Borden st
 lwoods ave
 Crawford st
 ent, 20 Sully
 " "
 d Miss, 100
 60 Markham
 " "
 " "
 Markham st
 Lippincott st
 " "
 Shaw st
 , 78 Markham
 Manning ave
 05 Lippincott
 st [st
 R, 132 Augus-
 [urst st
 B, 327 Bath-
 " "
 " "
 55 Bellevue
- Martin, Mr and Mrs, 183 Brunswick
 Martin, Miss, 390 Spadina ave [ave
 Marwick, Mr, 79 Clinton st
 Mason, Mr and Mrs W McK, 259 Markham st
 Melleville, Mr and Mrs W, 199 Bruns-
 Melleville, Miss, 199 " "
 Meighen, Mrs, 326 College st [ave
 Merson, Mr and Mrs, 138 Brunswick
 Merson, Miss, 138 " "
 Merson, Mr and Mrs G O, 4 Sully Cr
 Merson, Miss, Mutual st
 Milne, Mr and Mrs A, 128 Clinton st
 Milling, Mr and Mrs, 390 Spadina ave
 Milling, Misses, 390 " "
 Millar, Dr and Mrs, 86 Brunswick ave
 Millar, Mr and Mrs, 61 Vanaulay st
 Millar, Mr and Mrs W J, " "
 Millar, Mr W, Jersey ave
 Mills, Mr and Mrs R, 179 Markham st
 Mills, Miss, 179 Markham st
 Mitchell, Mr J, (Elder) (abroad)
 Mitchell, Mrs J, (abroad) [st
 Mitchell, Mr and Mrs, 102 Lippincott
 Mitchell, Mr and Mrs J, 70 Bellevue
 ave
 Mitchell, Miss, 70 " "
 Mitchell, Miss B J, 70 " "
 Mitchell, Mr and Mrs A, 72 " "
 Mitchell, Miss M, 72 " "
 Mitchell, Mr and Mrs C, 168 Borden st
 Mitchell, Mr and Mrs, 521 Euclid ave
 Mitchell, Mr and Mrs, 240 Clinton st
 Mitchell, Miss, 81 Oxford st
 Mitchell, Mr T, Student
 Moir, Mr J A (University)
 Montgomery, Mr and Mrs G, 269 Clinton st
 Morton, Mr and Mrs, 322 Lippincott
 Morrice, Mr and Mrs, rear 12 Kensing-
 ton ave
 Morrice, Miss Nellie, rear 12 Kensing-
 ton ave
 Morrison, Mr, 50 " "
 Morrison, Misses, 428 Euclid ave
 Morrison, Mrs and Miss, 32 Nassau st
 Munro, Mrs, 90 Ulster st
 Murray, Mr and Mrs, 116 Harbord st
 Murray, Mr and Mrs, 594 Manning ave
 Musgrave, Mr and Mrs R, 470 Euclid
 ave
 Mutch, Mr and Mrs J, 122 Lippincott st
 Merson, Mr and Mrs, 138 Brunswick
 " "
Mc
 McAlpine, Mr and Mrs, 286 College st
 McAlpine, Misses, 286 " "
 McBeath, Mr and Mrs G, 232 Mark-
 ham st
 McBeath, Miss, 232 " "
 McCallum, Mr and Mrs A W, 191
 Markham st [ham st
 McCallum, Messrs A and N, 191 Mark-
 McClive, Mr and Mrs, 199 Bellwoods
 ave
 McConachie, Mr and Mrs G, 177
 Clinton st
 [st McConachie Miss N, 117 Clinton st
 McCully, Mr and Mrs W, 332 Huron st
 McCullough, Mr and Mrs, 190 Robert
 st
 McCullough, Mr W J, 190 " "
 McCullough, Mr T, Student, 190 " "
 McDonald, Mr and Mrs D, 20 Arthur
 st
 McDonald, Mrs and Misses, 29 Clinton
 McDonald, Mr and Mrs G, 119 Clinton
 st
 McDonald, Miss Mary, 119 " "
 McDonald, Mr, sr, 82 Lippincott st
 McDonald, Mr and Mrs, 207 Markham
 st [ave
 [st McDonald, Mr and Mrs, 324 Manning
 McDonald, Misses, 324 " "
 McDonald, Mr, jun, 324 " "
 McDougall, Mrs and Misses, 162 Bor-
 den st [ave
 McEwan, Mr and Mrs, 548 Manning
 McEwan, Misses, 548 " "

ALPHABETICAL LIST—Continued.

- McEgagan, Miss, 276 Markham st
 McIntyre, Miss, 29 Clinton st
 McIntyre, Mr, 135 D'Arcy st
 McKay, Mr and Mrs J M, 124 Lippincott st
 McKay, Mr and Mrs J, 390 Manning
 McKay, Mr and Mrs, 310 Robert st
 McKay, Mr, Student
 McKechnie, Mrs 136 Euclid ave,
 McKenzie, Mr and Mrs J, 515 Crawford st
 McKenzie, Mr and Mrs M, 211 Mutual
 McKenzie, Mr and Mrs D, 289 Palmerston ave
 McKippin, Mr and Mrs D, 30 Lippincott st
 McLachlan, Mr and Mrs J F, 310 Col
 McLachlan, Mr, jr, 310
 McLachlan, Misses, 310
 McLachlan, Miss Jessie, 310 College st
 McLachlan, Mr, 115 Gorevale ave
 McLachlan, Miss, 259 Borden st
 McLaren, Mr W, Student
 McLean, Mr and Mrs, 998 Bathurst st
 McLean, Mr A, 410 Spadina ave
 McLean, Mr N, 410
 McLean, Miss, 410
 McLennan, Mr and Mrs, 447 Bathurst
 McLennan, Misses, 447
 McLennan, Mrs, 80 Nassau st
 McLennan, Mr and Mrs, Student
 McLeod, Mr and Mrs Norman, 104 Lippincott st
 McLeod, Mr and Mrs A, 206
 McMillan, Mr and Mrs.
 McNair, Miss, 534 Given st
 McPherson, Mr and Mrs. 77 Jersey
 McPhee, Mr and Mrs J, 66 Markham st
 McRae, Dr and Mrs, cor College and
 McRae, Mr W W,
 McRae, Miss,
 McRae, Messrs G and C
 McRae, Mr and Mrs, 428 College st
 McRae, Mr and Mrs, 329 Euclid ave
 McRae, Mrs and Miss. 32 Lippincott st
 McRae, Mr A, 32
 McRae, Mr and Mrs, 157 Major st
 McRae, Miss, 157
 McRae, Mr and Mrs—
 McVittie, Mr and Mrs, 66 Harbord st
 McVittie, Misses, 66 Harbord st
 McVittie, Mr J, 66
 McWhinney, Mr W, (Elder), 40 Brunswick ave
 McWhinney, Mrs Wm, 40 Brunswick ave
 Nicholson, Mrs, 95 Gorevale ave
 Nixon, Mr, Student
 Noxon, Dr and Mrs, 344 Bathurst st
 Noxon, Miss, 344
- O**
- Overton, Mrs and Miss, 109 Baldwin st
- P**
- Palmer, Mr and Mrs, 137 Palmerston ave
 Parkinson, Mr M, (Elder), 344 Ossington
 Parkinson, Mrs M, 344 Ossington ave
 Patterson, Miss, Markham st—
 Patterson, Mrs and Miss, 95 Gorevale ave
 Patterson, Mr and Mrs R, 79 Claremont st
 Patterson, Mr and Mrs R, 20½ Bellevue
 Patterson, Mr and Mrs W, 109 Harbord st
 Patterson, Mr R 109 Harbord st
 Patterson, Miss Jean, 109 Harbord st
 Patterson, Mr J, Student
 Peterkin, Mr C R, (Elder), 29 Bellevue place
 Peterkin, Mrs C R, 29
 Peterkin, C R, jr, 29
 Peterkin, Mr E, 29
 Petrie, A, 108 Brunswick ave

Phillip
 Phillip
 Phillip
 Phillip
 Pim,
 Pim,
 Pim,
 Porter
 Porter
 Pratt,
 Purvis

Rae, I
 Rae, M
 Rae, I
 Readn
 st
 Readn
 Radcl
 le

Radcl
 Renni
 Rettie

Reyno
 Rhind
 Rhind
 Rhind
 Rhind
 Rhind
 Rhind
 Richa
 Ridde

Robb,
 Robb,
 Rober
 a

Rober
 Rober
 Rober
 Rober

Rober
 Romb
 Romb
 Roger

ALPHABETICAL LIST—Continued.

- Euclid ave
 Lippincott st
 " "
 Major st
 " "
 5 Harbord st
 Harbord st
 " "
 er), 40 Bruns.
 [ave
 40 Brunswick
 vale ave
 Bathurst st
 " "
 109 Baldwin
 7 Palmerston
 [ton ave
), 344 Ossing-
 Ossington ave
 m st—
 , 95 Gorevale
 R, 79 Clare-
 [vue ave
 s, 20½ Belle-
 W, 109 Har-
 Harbord st
) Harbord st
 er), 29 Belle-
 " "
 " "
 " "
 ave
- Phillips, Mr S, (Elder), 441 Euclid ave
 Phillips, Mrs S, 441 " "
 Phillips, Mrs and Miss, 186 Harbord st
 Phillips, Mr and Mrs G, 291 Markham st
 Pim, Mr and Mrs J, 83 Bellevue ave
 Pim, Misses, 83 " "
 Pim, Mr and Mrs, 89 Oxford st
 Porter, Mr and Mrs, 237 Major st
 Porter, Miss, 634 Bathurst st
 Pratt, Mr and Mrs J, 172 Huron st
 Purvis, Miss Flossie, 31 Robinson st
- R**
- Rae, Mr and Mrs, 140 Brunswick ave
 Rae, Mr and Mrs D, 39 Henderson ave
 Rae, Miss, 39 Henderson ave
 Readman, Mr and Mrs, 285 Palmer-
 ston ave
 Readman, Miss, 285 " "
 Radcliffe, Mr and Mrs, D, 810 Col-
 lege st
 Radcliffe, Miss, 810 " "
 Rennie, Mr and Mrs D, 14 Ulster st
 Rettie, Mrs James, 172 Huron st
 Reynolds, Mr and Mrs, 94 Robert st
 Rhind, Mr A, (Elder), 82 Lippincott st
 Rhind, Mrs A, 82 " "
 Rhind, Miss, 82 " "
 Rhind, Misses A and H, 82 " "
 Rhind, Miss Lottie, 82 " "
 Rhind, Master J E, 82 " "
 Richards, Mr and Mrs, 120 Major st
 Riddell, Mr and Mrs, 357 College st
 Robb, Mr and Mrs, 51 Arthur st
 Robb, Mr and Mrs J A, 16 Borden st
 Robertson, Mr and Mrs, 423 Manning
 ave
 Robertson, Miss, 423 " "
 Robertson, Mr, jr, 423 " "
 Robertson, Miss M C, 288 Palmerston
 Robertson, Mrs, 431 Shaw st [ave
 Robertson, Miss, 130 Augusta ave
 Rombough, Mr and Mrs—
 Rombough, Mr and Miss—
 Rogers, Miss, 490 Manning ave
- Rose, Mrs, 26 Kensington ave
 Ross, Miss, 41 Arthur st
 Rowley, Mr and Mrs, 420 Spadina ave
 Rowley, Miss, 420 Spadina ave
- S**
- Salmond, Mr and Miss, 177 Major st
 Samuelson, Mr J, (Elder), 82 Clinton
 st
 Samuelson, Mrs J, 82 " "
 Samuelson, Mr N, 82 " "
 Sargent, Mr and Mrs, 289 Markham
 st
 Sargent, Misses, 289 " "
 Savage, Miss, 449 King st w
 Scott, Mr and Mrs, 592 Manning ave
 Sharpe, Mr and Mrs T, 285 Delaware
 ave
 Sharpe, Mr, 135 Bathurst st
 Shearer, Mr and Mrs, 629 Given st
 Shepherd, Mr and Mrs, Lippincott st
 Sinclair, Mrs, 470 Euclid ave
 Sinclair, Mr and Mrs D, 299 Lippin-
 cott st [st
 Skirving, Mr and Mrs J, 543 Crawford
 Smith, Mr and Mrs J, 305 Manning
 [ave [ham st
 Smith, Mr and Mrs C J, 351 Mark-
 Smith, Mr and Mrs J, 221 " "
 Smith, Mr and Mrs A, 124 Clinton st
 Smith, Mr and Mrs, 258 Clinton st
 Smith, Mr and Mrs A B, 5 Sussex ave
 Smith, Misses, 5 " "
 Smith, Mr and Mrs Alex, 176 Sully cres
 Somerville, Miss, 99 Borden st
 Sotley, Mr and Mrs W F, 452 Euclid
 ave
 Sproule, Mr and Mrs, 31 Lippincott st
 Stephenson, Mr and Mrs H, 294 Bath-
 urst st [cott st
 Stephenson, Mr and Mrs, 107 Lippin-
 Stevens, Mr and Mrs, 291 Euclid ave
 Stewart, Mr and Mrs J, 534 Given st
 Stewart, Miss, 534 " "
 " "

ALPHABETICAL LIST--Continued.

Stewart, Mr and Mrs, 124 Harbord st	Westover, Mr and Mrs, 115 Gorevale	
Stinson, Mr and Mrs W, 73 Clinton st	Whitton, Mrs, 148 Lippincott st [ave	
Stinson, Miss, 73	Whitton, Mr and Mrs Isaiah, 176 Bor-	
Stitt, Mr and Mrs J—	den st	[ston ave
Stokes, Mrs and Miss, 81 Oxford st	Whiteman, Mr and Mrs, 230 Palmer-	
Strath, Mr George, 449 King st w	White, Mr and Mrs, Gorevale ave	
	Whyte, Mr and Mrs, 286 Lippincott st	
T	Whytock, Mr and Mrs, 81 Clinton st	
Tate, Mr Joseph, 336 Borden st	Whytock, Mr W D, jr, 81	
Taylor, Mr and Mrs, 425 Bathurst st	Wilson, Mr and Mrs T, 693 Queen st w	
Taylor, Mr and Mrs J C, 344 Euclid	Wilson, Mr and Mrs, 223 Ossington ave	
ave	Wilson, Mr and Mrs, 296 Markham st	
Taylor, Miss, 344	Wilson, Mrs, 186 Harbord st	
Taylor, Mr J, jr, 344	Wilson, Mr and Mrs T G, 49 Bellevue	
Taylor, Mr and Mrs, 80 Lippincott st	Wilson, Mr J R, Student [ave	
Taylor, Mr and Mrs, 262 Palmerston	Willard, Mr and Mrs, 18 Leonard ave	
Tedley, Mrs, [ave	Willard, Mr Paul, 18	
Thomson, Miss, 14 Wilcox st	Willard, Miss Susie and Ellen, 18	
Thorpe, Miss, 390 Spadina ave	Leonard ave	
Thrasher, Miss, 378 Bathurst st [ave	Williamson, Captain and Mrs, cor	
Turner, Mr and Mrs D, 590 Manning	College and Ossington ave	
	Williamson, Miss, cor College and Os-	
U	sington ave [st	
Urrey, Miss, 155 Robert st	Willmott, Mr and Mrs C, 111 Nassau	
	Willmott, Mrs H E, 24 Nassau st [st	
V	Wiggans, Mr and Mrs, 109 Lippincott	
Vanderschaaff, Mr and Mrs, 276 Palm-	Wiggans, Miss, 109	
erston ave	Wiggans, Miss, 315 Markham st	
Vanderschaaff, Misses, 276	Wood, Miss Jessie, 534 Given st.	
	Wood, Mr and Mrs, 24 Carlisle st	
W	Wood, Messrs James and John, 24	
Waddingham, Mr and Mrs, 590 Queen	Wood, Miss, 24	
st w [ave	Wood, Mr and Mrs J, 79 Clinton st	
Waddell, Mr and Mrs, 26 Kensington	Woolley, Mr T, (Elder), 417 Shaw st	
Waddell, Miss, 26	Woolley, Mrs T, 417	
Waldrum, Mr, 159 rear Lippincott st	Woolley, Miss, 417	
Walker, Mr and Mrs W E, 49 Oxford	Woolley, Miss E, 417	
Walker, Mr J, 357 Euclid ave [st	Wright, Mr Wm, 410 Spadina ave	
Walker, Mr and Mrs, 369 Markham st	Wyld, Mr and Mrs, 322 Euclid ave	
Walker, Mr and Mrs, 47 rear Nassau st		
Watson, Mrs and Miss, 199 Borden st	Y	
Watson, Miss, 38 Lippincott st	Young, Mr and Miss, 215 Palmerston	
Watson, Mr T W, Student [ave	Young, Mrs, 56 Bellevue pl [ave	
Webster, Mr and Mrs A, 540 Manning	Young, Mr and Mrs, 10 Bellevue ave	
Webster, Miss, 540	Young, Miss M, 540 Manning ave.	
Weir, Mr and Mrs, 227		
West, Mr W J, Student		

16 H
80 C
100 L
130 H
130 H
130 R
132 M
167 D
167 D
167 D
167 D
20 M
35 D
35 D
35 D
39 H
41 R
51 R
135 S
250 E
250 E
254 F
294 S
327 M
327 M
334 G
334 G
344 N
344 N
374 F
374 F
378 G
378 T
425 T
426 C
431 C

LIST OF MEMBERS AND ADHERENTS

WITH THEIR ADDRESSES BY STREETS.

AUGUSTIA AVENUE.

- 16 Henderson, Mr and Mrs
 80 Clark, Mr and Mrs Wm
 100 Lockhart, Mr J and Miss
 130 Henderson, Mr and Mrs T
 130 Henderson, Miss B
 130 Robertson, Miss E
 132 Marshall, Mr J R and Mrs
 167 Dalby, Mr G E (Elder)
 167 Dalby, Mrs G E
 167 Dalby, Mr C
 167 Dalby, Miss and Miss M

ARTHUR STREET.

- 20 McDonald, Mr and Mrs D
 35 Davenport, Mr and Mrs David
 35 Davenport, Misses M and E
 35 Davenport, Miss
 39 Henderson, Mr and Mrs G
 41 Ross, Miss
 51 Robb, Mr and Mrs

BATHURST STREET.

- 135 Sharpe, Mr
 250 Elder, Mrs
 250 Elder, Miss and Miss M
 254 Foyston, Mrs
 294 Stephenson, Mr and Mrs Hugh
 327 Martin, Mr and Mrs P B
 327 Martin, Mr A
 327 Martin, Miss
 334 Goodwin, Mrs
 334 Goodwin, Miss
 344 Noxon, Dr and Mrs
 344 Noxon, Miss
 374 Findlay, Mr and Mrs J
 374 Findlay, Misses
 378 Gordon, Mr and Mrs
 378 Thrasher, Miss
 425 Taylor, Mr and Mrs T
 426 Cameron, Miss
 431. Cockburn, Mr and Mrs

- 431 Cockburn, Mr, Jr
 431 Cockburn, Miss L
 447 McLennan, Mr and Mrs
 447 McLennan, Misses
 455 Henderson, Mr and Mrs W P
 483 Carson, Mr and Mrs W
 483 Carson, Miss N
 546 Kells, Miss
 634 Porter, Miss
 998 McLean, Mr and Mrs
 1104 Irving, Mr and Mrs
 1104 Irving, Misses

BELLWOODS AVENUE.

- Lawson, Mr and Mrs
 199 McClive, Mr and Mrs

BALDWIN STREET.

- 109 Overton, Mrs and Miss
 127 Connell, Mr and Mrs James
 127 Connell, Miss

BELLEVUE AVENUE.

- 8 Hollinger, Mr and Mrs
 8 Hollinger, Master J
 10 Young, Mr and Mrs
 204 Patterson, Mr and Mrs R
 49 Wilson, Mr and Mrs T G
 55 Martin, Mrs
 55 Martin, Miss, and Miss M
 58 Elder, Mr Wm (Elder)
 58 Elder, Mrs
 70 Mitchell, Mr and Mrs James
 70 Mitchell, Miss and Miss B J
 72 Mitchell, Mr and Mrs A
 72 Mitchell, Miss M
 72 Gordon, Mrs
 83 Pim, Mr and Mrs J
 83 Pim, Miss and Miss N
 91 Antliffe, Miss Sarah
 91 Gilray, Rev Alex and Mrs
 91 Barber, Mrs

STREET LIST—Continued.

- 97 Glass, Miss
 99 Henderson, Miss
 100 Brown, Mr and Mrs J S
 100 Howell, Misses E and D,
 114 Antliffe, Miss J
- BELLEVUE PLACE.
- 29 Peterkin, Mr C R (Elder)
 29 Peterkin, Mrs
 29 Peterkin, Mr C R, jr
 29 Peterkin, Mr. E
 52 Byres, Mrs and Miss
 56 Young, Mrs
- BEVERLEY STREET.
- 206 Bartley, Miss
- BEAR STREET.
- 3 Clark, Mr Alex (Elder)
 3 Clark, Mrs Alex
 3 Clark, Misses
- BORDEN STREET.
- 16 Robb, Mr and Mrs J A
 46 Cassidy, Mrs
 53 Barber, Mr and Mrs
 67 Leslie, Mrs
 75 Gray, Miss C
 99 Somerville, Miss
 106 Forsyth, Mr and Mrs
 106 Forsyth, Miss L
 111 Campbell, Mr and Mrs
 111 Campbell, Miss
 116 Harding, Mrs
 162 McDougall, Mrs and Misses
 168 Mitchell, Mr and Mrs C
 176 Whitton, Mr Isaiah and Mrs
 199 Watson, Mrs and Miss
 248 Lang, Mr Arch and Mrs
 259 McLachlan, Miss
- BRUNSWICK AVENUE.
- 38 Blaine, Mr,
 40 McWhinney, Mr W (Elder)
 40 McWhinney, Mrs
- 86 Millar, Dr and Mrs
 97 Bowes, Mr W and Mrs
 108 Petrie, A
 140 Rae, Mr John and Mrs
 138 Merson, Mr and Mrs
 138 Merson, Miss
 138 Davidson, Mr
 148 Bowden, Mr and Mrs
 149 Caddell, Mr W, (Church officer)
 149 Caddell, Mrs
 152 Davison, Mr and Mrs
 175 Bain, Mr and Mrs D,
 183 Martin, Mr and Mrs,
 199 Melville, Mr W and Mrs
 199 Melville, Miss
 215 Kennedy, Mr James and Mrs
 336 Tate, Mr Joseph
- BLOOR STREET.
- 523 Gillis, Miss Mary
- COLLEGE STREET.
- 278 Henry, Miss Lizzie
 286 McAlpine, Mr and Mrs
 286 McAlpine, Miss and Miss Mary
 310 McLachlan, Mr and Mrs
 310 McLachlan, Miss and Miss Bella
 310 McLachlan, Mr, jr
 310 McLachlan, Miss Jessie
 323 Gordon, Dr and Mrs
 326 Meighen, Mrs
 351 Hamilton, Mr aud Mrs
 357 Riddell, Mr and Mrs
 428 McRae, Mr and Mrs
 McRae, Dr and Mrs, corner
 [College and Clinton Sts
 McRae, Mr W W, corner College
 [and Clinton Sts
 McRae, Miss, cor College and
 [Clinton Sts
 McRae, Mr G and C, cor College
 [and Clinton Sts
- 810 Radcliffe, Mr David and Mrs
 810 Radcliffe, Miss

Wil
 Wil
 23 Imr
 23 Imr
 29 Mel
 29 Mel
 29 Gile
 31 Imr
 73 Stin
 73 Stip
 79 Woo
 79 Mar
 81 Wh
 81 Wh
 82 Sam
 82 Sam
 82 Sam
 119 Mel
 119 Mel
 124 Smi
 124 Ful
 128 Mil
 177 Me
 177 Me
 187 Har
 209 Ada
 209 Ada
 240 Mit
 258 Smi
 258 Smi
 269 Mor
 283 Cut
 283 Cut
 293 Bri
 24 Wo
 24 Wo
 24 Wo

STREET LIST—Continued.

Williamson, Captain and Mrs, cor
 [College st and Ossington ave. 291
 Williamson, Miss, cor College St 515
 [and Ossington ave 525
 543

CRAWFORD STREET.

Diehl, Mr G L
 McKenzie, Mr James and Mrs
 Lever, Mr and Mrs
 Skirving, John and Mrs

CLINTON STREET.

23 Imrie, Mr John (Elder)
 23 Imrie, Mrs John
 29 McDonald, Mrs and Misses
 29 McIntyre, Miss
 29 Gilchrist, Miss
 31 Imrie, Mr James and Mrs
 73 Stinson, Mr W and Mrs
 73 Stinson, Miss
 79 Wood, Mr James and Mrs
 79 Marwick, Mr
 81 Whytock, Mr Peter and Mrs
 81 Whytock, Mr, Jr
 82 Samuelson, Mr John (Elder)
 82 Samuelson, Mrs John
 82 Samuelson, Mr N
 119 McDonald, Mr G and Mrs
 119 McDonald, Miss Mary
 124 Smith, Mr A and Mrs
 124 Fuller, Mrs
 128 Milne, Mr. Alex and Mrs
 177 McConnachie, Mr M G and Mrs
 177 McConnachie, Miss
 187 Hart, Miss
 209 Adams, Mr and Mrs T
 209 Adams, Miss,
 240 Mitchell, Mr and Mrs
 258 Smith, Mr and Mrs
 258 Smith, Miss
 269 Montgomery, Mr George and Mrs
 283 Cuthbertson, Mr Hugh and Mrs
 283 Cuthbertson, Mr. sr
 293 Brinsmead, Mr Thomas and Mrs

CARLISLE STREET.

24 Wood, Mr and Mrs
 24 Wood, Messrs James and John
 24 Wood, Miss

CLAREMONT STREET.

27 Howe, Mr and Mrs H
 79 Patterson, Mr Robert and Mrs
 254 Hamner, Mr J and Mrs

ST CLARENCE AVENUE.

48 Hodge, Alex and Mrs

CONCORD AVENUE.

256 Cathcart, Mrs

MCCAUL STREET.

118 Gray, Mr D T

DIVISION STREET.

6 Gourlay, Mr David (Elder)
 6 Gourlay, Mrs David

D'ARCY STREET.

35 Craig, Mr and Mrs
 135 McIntyre, Mr

DELAWARE AVENUE.

285 Sharpe, Mr T and Mrs

EUCLID AVENUE.

136 McKechnie, Mrs
 186 Duncan, Mr Alex and Mrs
 225 Adamson, Mr and Mrs
 225 Adamson, Messrs J A and M
 235 Beadie, Mr and Mrs
 248 1/2 Gordon, Mr and Mrs
 276 Dunn, Mr G and Mrs
 291 Stevens, Mr and Mrs
 320 Cooper, Mr and Mrs
 322 Wyld, Mr and Mrs
 329 McRae, Mr and Mrs
 344 Taylor, Mr J C and Mrs
 344 Taylor, Miss and Mr J

STREET LIST—Continued

- 345 Holmes, Misses
 357 Walker, Mr J
 428 Morrison, Misses
 441 Phillips, Mr S (Elder)
 441 Phillips, Mrs S
 452 Sorley, Mr and Mrs W F
 453 Bell, Rev A and Mrs
 453 Bell, Messrs J and A
 453 Bell, Misses H and E
 470 Musgrave, Mr R and Mrs
 470 Sinclair, Mrs
 485 Hume, Rev R and Mrs
 485 Hume, Mr, Jr
 489 Heakes, Mr and Mrs
 489 Heakes, Miss
 521 Mitchell, Mr and Mrs
 557 Chisholm, Mr and Mrs Wm
 557 Gillispie, Miss
- GORE VALE AVENUE.
- 9 Baillie, Mr and Mrs Jos
 54 Bennett, Mr Wm and Mrs
 54 Bennett, Miss
 54 Bennett, Misses J L and E
 95 Nicholson, Mrs
 95 Patterson, Mrs and Miss
 Bell, Mr and Mrs J R, (Student)
 115 McLachlan, Mr
 115 Westover, Mr and Mrs
- GIVENS STREET.
- 394 Gardner, Mr and Mrs
 534 McNair, Miss,
 534 Stewart, Mr and Mrs John
 534 Stewart, Miss,
 534 Wood, Miss Jessie
 629 Shearer, Mr and Mrs
- HURON STREET.
- 172 Pratt, James and Mrs
 172 Rettie, Mrs James
 174 Joss, John (Elder)
 174 Joss, Mrs J
 332 McCully, Mr Wm and Mrs
- 336 Bremner, Mr and Mrs,
 354 Landskail, Mr and Mrs
 354 Landskail, Miss
- HENDERSON AVENUE.
- 10 Jolly, Mr
 16 Carmichel, Mr and Mrs
 21 Binns, Mr and Mrs
 22 Black, Mr and Mrs
 39 Rae, Mr and Mrs D
 39 Rae, Miss
- HARBORD STREET.
- 66 McVittie, Mr and Mrs
 66 McVittie, Miss
 66 McVittie, Miss Jeannie
 66 McVittie, Mr J
 94 Caddell, Mr and Mrs Wm, r
 107 Gilmour, Mr and Mrs
 109 Patterson, Mr and Mrs W
 109 Patterson, Mr R
 109 Patterson, Miss Jean
 116 Murray, Mr and Mrs
 124 Stewart, Mr and Mrs
 186 Phillips, Mrs and Miss
 186 Wilson, Mrs
- JOHNSTON AVENUE.
- 34 Cross, Mr and Mrs,
- JERSEY AVENUE.
- 77 McPherson, Mr and Mrs
- ST. JOSEPH STREET.
- 32 Boyes, Misses
- KENSINGTON AVENUE.
- 12 Morrice, Mr and Mrs, rear
 12 Morrice, Miss Nellie
 26 Waddell, Mr and Mrs
 26 Waddell, Miss
 26 Rose, Mrs
 50 Morrison, Mr
- KING STREET W.
- 449 Strath, George
 449 Savage, Miss

STREET LIST—Continued.

KNOX COLLEGE.

Carswell, Mr D
 Barnett, Mr
 Arnold, George
 Dickie, Robert
 Foster, H S
 Hall, W H
 Mitchell, Thomas
 Nixon, Mr O
 McKay, Mr
 West, Mr W J
 Wilson, Mr J R
 Moir, J A, University

LEONARD AVENUE.

18 Willard, Mr and Mrs W
 18 Willard, Mr Paul
 18 Willard, Misses Susie and Ellen
 32 Baillie, Mr and Mrs
 52 Clare, Mrs and Miss

LENOX STREET.

29 Carlton, Mr and Mrs

LIPPINCOTT STREET.

5½ Johnston, Mrs and Miss
 28 Gray, Mrs and Misses
 30 McKippin, Mr D and Mrs
 31 Sproule, Mr and Mrs
 32 McRae, Mrs and Miss and Mr A
 38 Kinloch, Mrs
 38 Boyd, Mr and Mrs J McK
 38 Watson, Miss
 66 Black, Mr and Mrs
 66 Black, Mr, jr, and Miss
 78 Hunter, Mr and Mrs
 80 Taylor, Mr Adam and Mrs
 82 Rhind, Mr A (Elder)
 82 Rhind, Mrs A
 82 Rhind, Miss
 82 Rhind, Miss Annie and Ellen
 82 Rhind, Miss Lottie
 82 Rhind, Master John E
 82 McDonald, Mr, sr

101 Dix, Mrs
 101 Armstrong, Miss Maggie
 102 Mitchell, Mr and Mrs
 107 Stephenson, Mr and Mrs
 104 McLeod, Mr Norman and Mrs
 105 MacKay, Mr James and Mrs
 109 Wiggins, Mr and Mrs, and Miss
 122 Mutch, Mr John and Mrs
 124 McKay, Mr J M and Mrs
 129 Campbell, Mr and Mrs
 148 Lowe, Mr and Mrs
 148 Whutton, Mrs
 159 Waldrum, Mr R
 175 Bateman, Mr W and Mrs
 181 Kerr, Mr R and Mrs
 206 McLeod, Mr Angus and Mrs
 243 Brennan, Mr M and Mrs
 244 Kemp, Mr R and Mrs and Miss
 282 Lowry, Mr and Mrs
 286 Whyte, Mr and Mrs
 291 Durno, Mr and Mrs
 291 Durno, Miss Annie
 295 Grant, Mr John (Elder)
 295 Grant, Mrs John
 297 Cameron, Mr John and Mrs
 299 Sinclair, Mr D and Mrs
 299 Chalmers, Miss
 301 Cameron, Mr D and Mrs
 318 Douglas, Mr C and Mrs
 322 Morton, Mr and Mrs
 337 Dyce, Mr and Mrs
 346 Boyd, Mr Rob and Mrs
 349 Cameron, Mr M, senior

MARKHAM STREET.

28 Honan, Mr and Mrs, rear
 66 McPhee, Mr John and Mrs
 79 Macdonald, Mr and Mrs R
 156 Campbell, Mrs and Miss A
 179 Mills, Mr R, Mrs and Miss
 191 McCallum, Mr A W and Mrs
 191 McCallum, Messrs J A & N
 207 McDonald, Mr and Mrs
 210 Hall, Mr J and Mrs

STREET LIST—Continued.

- 210 Hall, Misses
210 Hall, Mr, jr
221 Smith, Mr James and Mrs
232 McBeth, Mr and Mrs G
232 McBeth, Miss
232 Fraser, Mrs
242 Hogg, Mr and Mrs
259 Mason, Mr W McK and Mrs
276 McFeggan, Miss A
289 Sargent, Mr and Mrs
289 Sargent, Misses
291 Phillips, Mr and Mrs G
296 Wilson, Mr and Mrs
305 Bentley, Dr and Mrs
307 Ball, Mr and Mrs
315 Best, Mr and Mrs
315 Wiggans, Miss
322 Bastedo, Mr and Mrs
346 Findlay, Mr and Mrs
346 Findlay, Mr, jr
348 Kelcher, Mr and Mrs
351 Smith, Mr C J and Mrs
360 Lonsdale, Mr and Mrs
360 Lonsdale, Mr, jr
360 Lonsdale, Misses
366 Lowe, Mr and Mrs
369 Walker, Mr and Mrs
432 Brown, Mr and Mrs
432 Brown, Mr James and David
432 Brown, Miss
- MUTUAL STREET.
171 Merson, Miss
211 McKenzie, Mr M and Mrs
Long, Miss
- MANNING AVENUE.
227 Weir, Mr and Mrs
288 Mackie, Mr and Mrs
289 Kennedy, Mrs
292 Blackhall, Mr and Mrs
295 Carruth, Mr and Mrs
305 Smith, Mr Joseph and Mrs
324 McDonald, Mr and Mrs
324 McDonald, Misses
- 324 McDonald, Mr, jr
327 Guthrie, Mr and Mrs
338 Jeffrey, Mr and Mrs
338 Jeffrey, Mr, jr, and Miss
378 Jeffrey, Mr G and Mrs
390 McKay, Mr J and Mrs
404 Ferguson, Mr W H and Mrs
404 Ferguson, Mr H, jr
423 Robertson, Mr D and Mrs
423 Robertson, Mr, jr
423 Robertson, Miss
426 Hutchison, Mr T and Mrs
426 Baillie, Mrs, sr
490 Rogers, Miss
540 Webster, Mr A and Mrs
540 Webster, Miss
540 Young, Miss M
548 McEwan, Mr and Mrs
548 McEwan, Misses
578 Frame, Mr Joseph and Mrs
590 Turner, Mr and Mrs D
592 Scott, Mr and Mrs
594 Murray, Mr and Mrs
755 Boyes, Mr and Mrs
- MAJOR STREET.
12 Hartney, Mrs and Miss
24 Hood, Mr and Mrs
24 Hood, Mr R and Miss
24 Gray, Miss Ella
43 Goodfellow, Miss, (Organist)
57 Grimason, Mrs and Miss
57 Grimason, Miss Lizzie and Abbie
57 Grimason, Miss Addie
57 Grimason, Miss Louie and Millie
120 Richards, Mr and Mrs
120 Blatherwick, Mr and Mrs
145 Drynan, Mrs and Miss
157 McRae, Mr and Mrs
157 McRae, Miss
177 Salmond, Mr James
177 Salmond, Miss
226 Duguid, Mr W S and Mrs
226 Duguid, Mr W, jr, and Miss

STREET LIST—*Continued.*

- 237 Porter, Mr and Mrs
245 Cairns, George
- MANSFIELD AVENUE.
4 Ketchin, Mr and Mrs
21 Glover, Mr James and Mrs

- NASSAU STREET.
24 Willmott, Mrs H E
24 Hunt, Mrs
32 Morrison, Mrs and Miss
47 Walker, Mr and Mrs, rear
79 Clark, Miss and Miss Elsie
80 McLeanan, Mrs
83 Clark, Mr D W and Mrs
111 Willmott, Mr and Mrs C

- OSSINGTON AVENUE.
221 Crabb, Mr and Mrs
221 Currie, Mrs
223 Wilson, Mr and Mrs
344 Parkinson, Mr (Elder)
344 Parkinson, Mrs

- OXFORD STREET.
49 Walker, Mr and Mrs
81 Stokes, Mrs and Miss
81 Anderson, Misses
81 Mitchell, Miss
89 Pim, Mr and Mrs

- PALMERSTON AVENUE.
137 Palmer, Mr and Mrs
137 Damer, Mr John and Mrs
215 Young, Mr and Miss
215 Hanna, Miss
228 Diehl, Mr and Mrs
228 Diehl, Mr, jr
228 Diehl, Miss
230 Whiteman, Mr and Mrs
255 Graham, Mr and Mrs
258 Bennett, Mr W and Mrs
262 Taylor, Mr and Mrs
276 Vanderschaaff, Mr and Mrs
276 Vanderschaaff, Misses
285 Readman, Mr and Mrs

- 285 Readman, Miss
288 Robertson, Miss M C
289 McKenzie, Mr D and Mrs
291 Hill, Mr R and Mrs
291 Hill, Miss
292 Anderson, Mr and Mrs J McK

- PRINCE ARTHUR AVENUE.
20 Fenton, Mrs

- PORTLAND STREET.
144 Heatley, Mrs
144 Heatley, Miss

- QUEEN STREET W.
590 Waddingham, Mr and Mrs
693 Wilson, Mr T and Mrs

- RUSSELL STREET.
12 Calder, Mr and Mrs W

- ROBINSON STREET.
31 Davidge, Mr James and Mrs
31 Purvis, Miss Flossie

- ROBERT STREET.
20 Malcolm, Mr
94 Reynolds, Mr and Mrs
21 Fairweather, Mrs
44 Grant, Mr
44 Grant, Misses
144 Grant, Mr, jr
155 Dingwall, Mr and Mrs J A
155 Urrey, Miss
190 McCullough, Mr and Mrs
190 McCullough, Mr W J
190 McCullough, Thomas, (Student)
190 Fraser, D S

- 240 Brown, Mr and Mrs
270 Jackson, Mrs
270 Jackson, Mrs
310 McKay, Mr and Mrs F G
Bwn, Mr and Mrs, cor Bloor
and Robert sts

- SPADINA AVENUE.
390 Mling, Mr and Mrs
390 Mling, Miss and Miss Eva

STREET LIST—*Continued.*

- | | |
|----------------------------------|------------------------------|
| 390 Martin, Miss | 417 Woolley, Miss and Miss E |
| 390 Thorpe, Miss | 431 Lyon, Mr and Mrs |
| 410 McLean, Mr A | 431 Robertson, Mrs |
| 410 McLean, Mr N | 630 Fraser, Mr Peter and Mrs |
| 410 McLean, Miss | |
| 410 Wright, Mr. Wm | ST. PATRICK STREET. |
| 420 Rowley, Mr and Mrs | 215 Griffin, Mr and Mrs |
| 420 Rowley, Miss | SUSSEX AVENUE. |
| 450 Walker, Mr W E | 5 Smith, Mr and Mrs A B |
| 458 Acheson, Mr W H (Elder) | 5 Smith, Misses |
| 458 Acheson, Mrs W H | ULSTER STREET. |
| ST. GEORGE STREET. | 14 Rennie, Mrs D |
| 40 Bartley, Miss | 32 Cockburn, Mr and Mrs |
| SPADINA PLACE. | 90 Munro, Mrs |
| 14 Clark, Mr John and Mrs | 100 Johnston, Mrs |
| SULLY CRESCENT. | 114 Elliott, Mr and Mrs |
| 4 Merson, Mr G O and Mrs | VANAULAY STREET. |
| 16 Smith, Mr and Mrs Alex | Millar, Mr W J |
| 20 Little, Mr and Mrs, (Student) | 61 Miller, Mr and Mrs |
| 20 Little, Master | WILCOX STREET. |
| SHAW STREET. | 14 Thomson, Miss |
| 417 Woolley, Mr T (Elder) | WIDMER STREET. |
| 417 Woolley, Mrs T | 48 Arburnot, Miss |

FINANCIAL STATEMENT FOR 1891.

Ordinary Revenue Account for the year—A. B. SMITH, Treasurer.

To Balance on Hand.....	\$ 47 41		\$400 00
“ Open Collections	1,054 12	“ W. Caddell	58 33
“ Offerings by Envelopes.....	4,122 52	“ Miss Galloway.....	86 00
“ Proceeds of Concert	80 25	“ Jno. Alexander.....	200 00
“ Refund per Ladies.....	29 75	“ Rev. A. Gilray.....	2,000 00
“ Young People's Society of Christian Endeavor, 72 Organ.....\$600 00		“ Fuel, Water and Light.....	427 06
“ Young People's Society of Christian Endeavor, Interest on Organ .. 188 70	788 70	“ Printing.....	92 00
“ Bank of Toronto 72 Organ.....	2,575 00	“ Pulpit Supply	84 00
“ Special Collection to Poor Fund.....	7 00	“ Building Fund	1,473 00
		“ Poor Fund.....	109 00
		“ S. R. Warren & Son, for Organ	3,000 00
		“ Synod	35 00
		“ Insurance	153 00
		“ Hospital	10 00
		“ Interest on Organ Loan	188 70
		“ Alterations for Organ.....	258 28
		“ Choir Fund	25 00
		“ Sundries.....	63 42
		“ Picnic	29 75
		“ Balance	12 21
	\$8,704 75		\$8,704 75

Building Fund Statement to December 31st, 1891—C. R. PETERKIN, Treasurer.

To Cash per Subscribers.....	\$ 163 21	
“ Treasurer General Revenue	1,473 00	\$ 77 31
“ Ladies' Furnishing Fund.....	42 75	1,109 60
“ Sabbath School Association Loan.....	203 92	65 85
“ Bible Class Loan.....	90 06	4 99
“ Collection Dr. Fraser's Lecture.....	18 57	264 10
“ Balance due Treasurer	105 34	575 00
	\$2,096 85	\$2,096 85

By Balance due Treasurer, Dec. 31st, 1890.....	\$ 77 31
“ Paid Star Life Association (Interest to date)..	1,109 60
“ “ Sabbath School Interest.....	65 85
“ “ Bible Class “	4 99
“ “ Floating Debt “	264 10
“ “ Bank of Toronto.....	575 00

Liabilities.

To Star Life Association Balance of Mortgage	\$18,493 33	
“ Rev. Dr. Reid, Balance of Loan.....	750 00	
“ Bank of Toronto.....	3,825 00	
“ Sunday School Loan.....	694 24	
“ Bible Class Loan.....	104 61	
“ To Balance due Treasurer	105 34	
	\$23,972 52	

Liabilities for 1890.....	\$24,259 58
“ “ 1891.....	23,972 52

Paid off Floating Debt \$ 287 06

Missionary Association—A. B. SMITH, Treasurer.

To Balance	\$ 87	By Paid Dr. Reid for Missions.....	\$ 37 27
" " from last Report.....	37 27	" " Dr. Wilkie, Indore	29 00
" Anniversary Collection	29 00	" " Record, 300 copies	75 00
" Collection for City Missionary	11 40	" " P. O. Order	71 40
" Collections by Lady Collectors.....	501 66	" " City Missionary, Mr. Hall	11 40
" Special Contribution to St. Paul's Church.....	50 00	" " Knox College Endowment.....	32 00
" Special by Envelopes.....	77 63	" " Special Contribution, St. Paul's Church	50 00
" Juvenile Christian Endeavor Society.....	4 00	" " Curry Bros., Printing.....	1 25
" Interest	3 85	" " Cash in Bank	509 00
" Knox College Endowment	32 00	" " Cash on hand	1 76
	<hr/>		<hr/>
	\$747 68		\$747 68

Sabbath School Annual Report, 1891

JAS. SALMOND, Secretary.

To Cash on Hand.....	\$91 88	By Paid Society Higher Religious Instruction.....	\$ 2 00
" General Collections for Expenses	80 71	" " Rev. Dr. Reid for Missions	175 62
" " " Missions.....	165 62	" " Upper Canada Tract Society.....	62 23
" " " Furnishing Fund.....	73 55	" " N. T. Wilson	50 00
" Proceeds Annual Social	3 40	" " Treasurer, Building Fund	203 92
" Special Collection for Expenses	24 24	" " General Expenses for Printing, etc.....	1 50
" " " Missions.....	10 00	" " Balance on Hand	18 58
" Interest for Building Fund.....	65 85	" " " in Bank.....	1 40
	<hr/>		<hr/>
	\$515 25		\$515 25

C. R. PETERKIN, J.R., Treasurer.

Bible Class Annual Report for 1891—JAMES BROWN, *Sec. Treas.*

To Cash			
Balance from last Year	\$118 33	By Cash to Dr Reid's Missions	\$63 00
Collections	74 96	Loan to Building Fund	05 00
" " " " " " " "	20 07	" " " " " " " "	6 40
" " " " " " " "	26 00	" " " " " " " "	26 00
Special Collection	4 99	" " " " " " " "	25 06
Interest on Loan to Building Fund	2 15	Loan to Building Fund	60 54
" " " " " " " "		Balance in Bank	50
Deposit to date		Balance on hand	50
	<u>\$246 50</u>		<u>\$246 50</u>

Organ Fund Annual Report, 1891

JAMES BROWN, *Financial Secretary.* C. R. PETERKIN, JR., *Treasurer.*

To Cash on Hand	\$274 15	By Paid for Interest	\$188 70
Received for Subscriptions	447 50	" " " " " " " "	600 00
" " " " " " " "	7 91	" " " " " " " "	3 29
" " " " " " " "	12 55		
Balance Proceeds Opening Concert	28 75		
Proceeds Thanksgiving Concert	20		
Interest on Bank Account	20 93		
Balance due Treasurer			
	<u>\$791 99</u>		<u>\$791 99</u>

Proceeds from Bank	20
" Interest on Bank Account	20 93
" Balance due Treasurer	\$791 99
	\$791 99

Auxiliary to W. F. M. Society—EUSIE C. CLARK, *Treasurer pro-tem.*

To Balance from last Year	\$ 85 83		\$ 7 2c
" Membership Fees	34 25	" Miss George (Leaflets)	147 50
" Leaflets	8 61	" Miss Reid	2 00
" Envelopes	9 80	" Presbyterial Refreshment Com	15 00
" Collections	48 77	" Tozo Ohno	92 52
" Proceeds " At Home "	28 31	" Cash in Bank	18 01
" Mite Boxes	16 82	" Cash on Hand	18 01
" Pence Jugs	26 91		
" Contribution from a friend	2 96		
" Thank Offering	18 75		
" Interest	1 22		
	\$282 23		\$282 23

Woman's Association of College St. Presbyterian Church

M. MACDONALD, }
 ANNIE W. BYERS, }
Treasurers.

T. Balance from Willing Workers' Fund	\$ 3 65	By Expenses 72 Social	\$ 14 15
Cash Sale of Work	3 80	" Cash, Walker, McBean & Co	6 97
" " Proceeds of Social and Contributions to Same	36 32	" " to Family in Need	19 50
" " March, 1891	1 70	" " G. E. Dalby, for Fuel	4 90
" " April, 1891	1 00	" " Walker, McBean & Co	1 67
" " October, 1891	4 75	" " to Treasurer for Furnishing Fund	42 75
" " Proceeds of Social	21 15	" " for Benevolent Purposes	8 57
" " for Benevolent Purposes	4 75	" " A. Westwood	1 00
" " Collected by the Ladies for the Fur- nishing Fund	42 75	" " Furnishing Fund	10 00
	\$ 119 87	" " on Hand	10 36
	\$ 119 87		\$ 119 87

Speedwell Mission Band

MISS K. MCRAE, *Secretary*,
Per J. RHIND, *President*.

To Membership Fees	\$ 4 30		
“ Honorary Membership Fees	3 00	By Cotton for Quilt	\$ 69
“ To Weekly Collections	4 50	“ Wool for Hoods	30
“ Open Meeting Collection, May, 1891	8 00	“ 1 doz. Dolls for N. W. Indians	1 45
“ Contribution from S. S. Class	1 50	“ Secretary's and Treasurer's Books	55
“ “ a Friend	2 00	“ 40 Talents, 5c. each, to increase	2 00
“ “	1 15	“ Cash in Bank	17 00
“ “	1 00	“ Cash on hand	31 50
“ “	50		
“ “	25		
“ Talents (5c. each) returned with increase.....	27 29		
	\$ 53 49		\$ 53 49

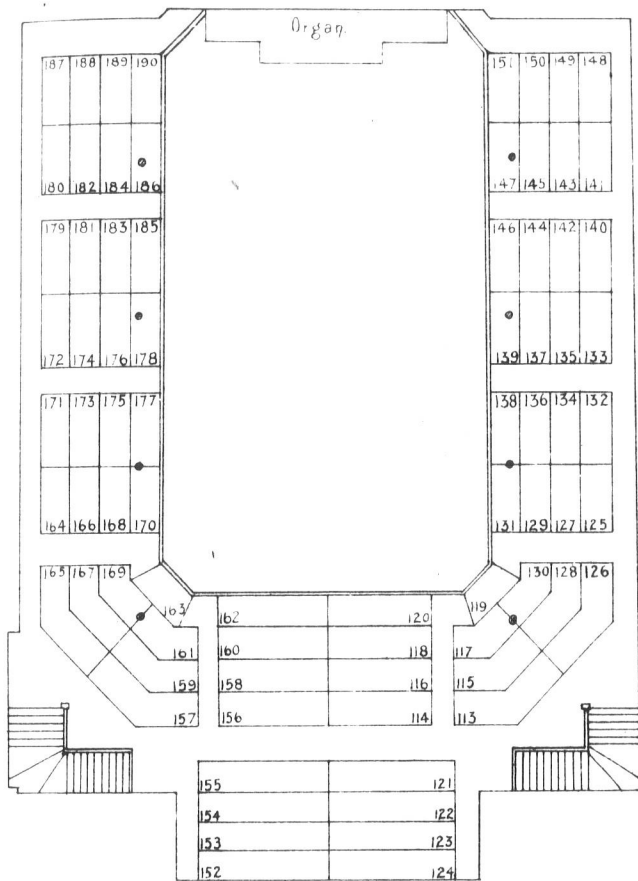

PLAN OF GALLERY

Plan of Ground Floor on inside of Front Cover



REV. ALEX GILRAY
PASTOR

BATAURST ST. ENTRANCE.