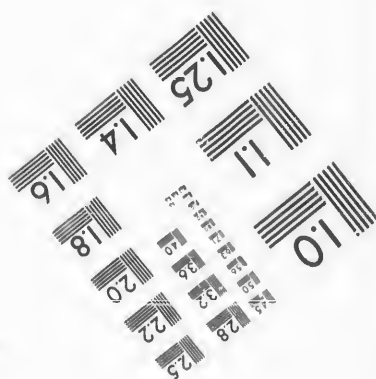
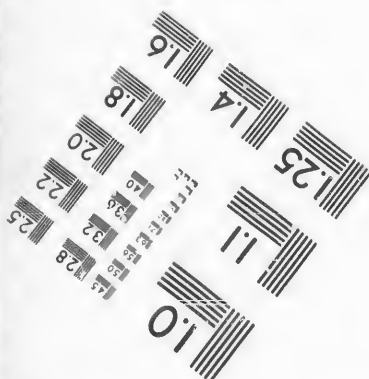
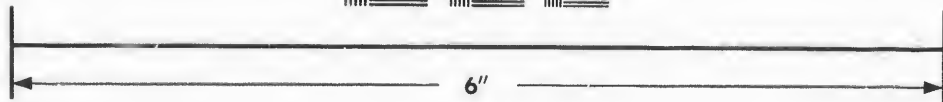
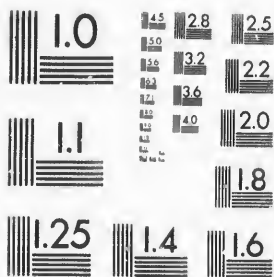

**IMAGE EVALUATION  
TEST TARGET (MT-3)**



**Photographic  
Sciences  
Corporation**

23 WEST MAIN STREET  
WEBSTER, N.Y. 14580  
(716) 872-4503

**CIHM/ICMH  
Microfiche  
Series.**

**CIHM/ICMH  
Collection de  
microfiches.**



Canadian Institute for Historical Microreproductions / Institut canadien de microreproductions historiques

**© 1987**

Technical and Bibliographic Notes/Notes techniques et bibliographiques

The Institute has attempted to obtain the best original copy available for filming. Features of this copy which may be bibliographically unique, which may alter any of the images in the reproduction, or which may significantly change the usual method of filming, are checked below.

L'Institut a microfilmé le meilleur exemplaire qu'il lui a été possible de se procurer. Les détails de cet exemplaire qui sont peut-être uniques du point de vue bibliographique, qui peuvent modifier une image reproduite, ou qui peuvent exiger une modification dans la méthode normale de filmage sont indiqués ci-dessous.

- Coloured covers/  
Couverture de couleur
- Covers damaged/  
Couverture endommagée
- Covers restored and/or laminated/  
Couverture restaurée et/ou pelliculée
- Cover title missing/  
Le titre de couverture manque
- Coloured maps/  
Cartes géographiques en couleur
- Coloured ink (i.e. other than blue or black)/  
Encre de couleur (i.e. autre que bleue ou noire)
- Coloured plates and/or illustrations/  
Planches et/ou illustrations en couleur
- Bound with other material/  
Relié avec d'autres documents
- Tight binding may cause shadows or distortion along interior margin/  
La reliure serrée peut causer de l'ombre ou de la distorsion le long de la marge intérieure
- Blank leaves added during restoration may appear within the text. Whenever possible, these have been omitted from filming/  
Il se peut que certaines pages blanches ajoutées lors d'une restauration apparaissent dans le texte, mais, lorsque cela était possible, ces pages n'ont pas été filmées.
- Additional comments:/  
Commentaires supplémentaires:
- Coloured pages/  
Pages de couleur
- Pages damaged/  
Pages endommagées
- Pages restored and/or laminated/  
Pages restaurées et/ou pelliculées
- Pages discoloured, stained or foxed/  
Pages décolorées, tachetées ou piquées
- Pages detached/  
Pages détachées
- Showthrough/  
Transparence
- Quality of print varies/  
Qualité inégale de l'impression
- Includes supplementary material/  
Comprend du matériel supplémentaire
- Only edition available/  
Seule édition disponible
- Pages wholly or partially obscured by errata slips, tissues, etc., have been refilmed to ensure the best possible image/  
Les pages totalement ou partiellement obscurcies par un feuillet d'errata, une pelure, etc., ont été filmées à nouveau de façon à obtenir la meilleure image possible.

This item is filmed at the reduction ratio checked below/  
Ce document est filmé au taux de réduction indiqué ci-dessous.

10X	12X	14X	16X	18X	20X	22X	24X	26X	28X	30X	32X
						✓					

The copy filmed here has been reproduced thanks to the generosity of:

D. B. Weldon Library  
University of Western Ontario  
(Regional History Room)

The images appearing here are the best quality possible considering the condition and legibility of the original copy and in keeping with the filming contract specifications.

Original copies in printed paper covers are filmed beginning with the front cover and ending on the last page with a printed or illustrated impression, or the back cover when appropriate. All other original copies are filmed beginning on the first page with a printed or illustrated impression, and ending on the last page with a printed or illustrated impression.

The last recorded frame on each microfiche shell contain the symbol  $\rightarrow$  (meaning "CONTINUED"), or the symbol  $\nabla$  (meaning "END"), whichever applies.

Maps, plates, charts, etc., may be filmed at different reduction ratios. Those too large to be entirely included in one exposure are filmed beginning in the upper left hand corner, left to right and top to bottom, as many frames as required. The following diagrams illustrate the method:

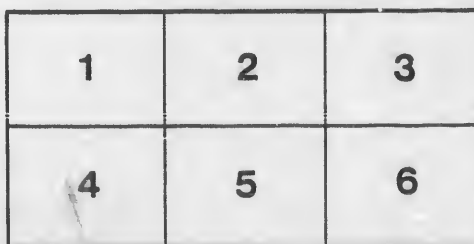
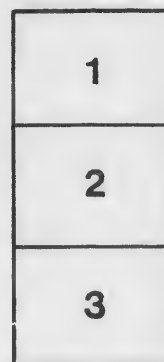
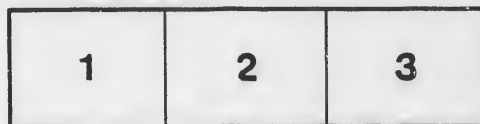

L'exemplaire filmé fut reproduit grâce à la générosité de:

D. B. Weldon Library  
University of Western Ontario  
(Regional History Room)

Les images suivantes ont été reproduites avec la plus grand soin, compte tenu de la condition et de la netteté de l'exemplaire filmé, et en conformité avec les conditions du contrat de filimage.

Les exemplaires originaux dont le couverture en papier est imprimée sont filmés en commençant par le premier plat et en terminant soit par la dernière page qui comporte une empreinte d'impression ou d'illustration, soit par le second plat, selon le cas. Tous les autres exemplaires originaux sont filmés en commençant par la première page qui comporte une empreinte d'impression ou d'illustration et en terminant par la dernière page qui comporte une telle empreinte.

Un des symboles suivants apparaîtra sur la dernière image de chaque microfiche, selon le cas: le symbole  $\rightarrow$  signifie "A SUIVRE", le symbole  $\nabla$  signifie "FIN".

Les cartes, planches, tableaux, etc., peuvent être filmés à des taux de réduction différents. Lorsque le document est trop grand pour être reproduit en un seul cliché, il est filmé à partir de l'angle supérieur gauche, de gauche à droite, et de haut en bas, en prenant le nombre d'images nécessaire. Les diagrammes suivants illustrent la méthode.

*Ms 18  
Received  
Nov 18 91  
C. Coffey  
Clerk of Peace*

**VOTERS' LIST**

—OF THE—

**MUNICIPALITY OF**

**LONDON WEST**

—FOR—

**THE YEAR 1891.**

**LONDON, ONT.**

**THOS. COFFEY, BOOK AND JOB PRINTER.**

**1891.**



# VOTERS' LIST

—OF THE—

## MUNICIPALITY OF LONDON WEST

### FOR 1891.

#### POLLING SUB-DIVISION No. 1.

Comprising the Whole of the Village North of Blackfriars and Paul Streets.

#### PART FIRST.

Persons entitled to Vote at both Municipal Elections and Elections to the Legislative Assembly.

No.	NAME.	LOCATION.	QUALIFICATION.
24	Boyce George.....	pt 13 n Blackfriars..	M.F. and Tenant
34	Boyle John.....	pt 21 and 22 s Ann..	M.F. and Tenant
j 36	Bartlett George.....	23 s Ann.....	M.F. and Owner
53,	Byce William.....	39 s Ann.....	M.F. and Tenant
61,	Bowman George.....	44 n Ann.....	M.F. and Tenant
97	Brydges Arthur R...pt	70 w John.....	M.F. and Tenant
j 114	Bending Abram.....	85 w William.....	M.F. and Owner
j 124	Bayley Thomas.....	6 n Oxford.....	M.F. and Owner
134	Brayne Joseph.....	13 and 14 n Oxford..	M.F. and Tenant
j 139	Burbridge James....	3 n Oxford.....	M.F. and Tenant
152	Boon James.....	27 w Gunn.....	M.F. and Tenant
174	Bayley William.....	7 e Irvine.....	M.F. and Tenant
j 213	Broadway Nehemiah.	pt 17 w Wharncloff..	M.F. and Owner
j 215	Burgess John.....	3 w Wharncloff.....	M.F. and Tenant

13	Collins Stephen.....	7 n Blackfriars.....	M.F. and Owner
14	Collins Jerry.....	7 n Blackfriars.....	M.F. and Owner
35	Collins Barnard.....	pt 22 s Ann.....	M.F. and Tenant

## LONDON WEST VOTERS' LIST.

- j 44 Campbell James. . . . 28 and 29 s Ann. . . . M.F. and Owner  
 j 49 Cooper George B. . . . 33 and 34 s Ann. . . . M.F. and Tenant  
 96 Crockett Samuel. . . . pt 70 w John. . . . M.F. and Tenant  
 155 Clark Henry. . . . 20 n Saunby. . . . M.F. and Owner  
 164 Curtin Richard. . . . C P R lands, s Saunby. M.F. and Tenant  
 177 Crockett John. . . . pt 16 n Mill. . . . M.F. and Tenant  
 184 Cushing William, jr. . . pt 16 e Wharnclyff. . . M.F. and Tenant  
 184 Cushing William, sr. . . pt 16 e Wharnclyff. . . M.F. and Owner
- j 20 Dell William A. . . . 11 n Blackfriars. . . . M.F. and Owner  
 156 Davidson Thomas. . . . 3 n Saunby. . . . M.F. and Owner
- f 181 Essery Matthew. . . . pt 2 n Mill. . . . M.F. and Tenant
- j 39 Fawkes George. . . . 26 s Ann. . . . M.F. and Owner  
 j 86 Fowler William. . . . 61 w John. . . . M.F. and Owner  
 206 Fernley George. . . . 15, 16 w Wharnclyff. . M.F. and Owner  
 222 Fowler Thomas. . . . 7, 8, 9 n Caroline. . . M.F. and Owner
- j 18 Gard Robert. . . . 10 n Blackfriars. . . M.F. and Owner  
 j 78 Greenway Wm. S. . . 53 s Queen. . . . M.F. and Tenant  
 j 81 Graham Christopher. . 57 n Queen. . . . M.F. and Owner  
 j 101 Greenway C. M. . . . 74 e William. . . . M.F. and Owner  
 j 104 Greenway Wm. A. . . 76 e William. . . . M.F. and Owner  
 j 138 Gower Charles. . . . 2 n Oxford. . . . M.F. and Tenant  
 j 140 Gibson Samuel. . . . 3 n Oxford. . . . M.F. and Owner  
 j 160 Grant Peter. . . . 1 and 2 n Saunby. . . M.F. and Owner  
 156 Gillespie Robert. . . . 7 s Saunby. . . . M.F. and Owner  
 179 Grant William. . . . pt 1 n Mill. . . . M.F. and Tenant



LONDON WEST VOTERS' LIST.

	4	Howie John.....	pt 1 n Blackfriars...	M.F. and Tenant
j	9	Hickson Elliot.....	pt 6 n Blackfriars...	M.F. and Tenant
	23	Henstridge Charles...	pt 13 n Blackfriars...	M.F. and Tenant
j	45	Houghton Edward...	30 s Ann.....	M.F. and Owner
	51	Hevey James.....	37 s Ann.....	M.F. and Tenant
	65	Hyslip John.....	46 n Ann.....	M.F. and Tenant
	72	Hardingham A. G....	49 n Ann.....	M.F. and Tenant
	77	Hurley William.....	62 w John.....	M.F. and Tenant
	88	Hardy Robert.....	63 w John.....	M.F. and Tenant
	93	Hardy Joseph.....	67 w John.....	M.F. and Tenant
j	94	Hardy Edward.....	68 w John.....	M.F. and Owner
j	102	Henwood W. H.....	75 e William.....	M.F. and Owner
j	110	Hayes Jeremiah.....	81 e William.....	M.F. and Owner
j	135	Hobbs John.....	24 n Oxford.....	M.F. and Owner
j	150	Hammond Levi.....	4 w Gunn.....	M.F. and Owner
j	169	Hoolihan James.....	10, 11, 12, 13 s Saunby.	M.F. and Owner
	182	Hall Edward.....	2 s Grosvenor.....	M.F. and Tenant
	193	Hardy Edward.....	2 e Wharnclyff.....	M.F. and Owner
	204	Hoolihan Thomas....	C.P.R. lands w Wh'f.	M.F. and Tenant

	8	Jones Alfred.....	4, 5 n Blackfriars...	M.F. and Tenant
j	46	Jolly George.....	31 s Ann.....	M.F. and Owner
	89	Johnston Alex.....	63 w John.....	M.F. and Owner
	137	Jerry Joseph.....	pt 1 n Oxford.....	M.F. and Owner
	221	Jeeus John W.....	10, 11 s Caroline....	M.F. and Tenant

	11	Keenan Joseph.....	pt 7 n Blackfriars...	M.F. and Tenant
j	16	Kearney John.....	pt 8 n Blackfriars...	M.F. and Tenant
	50	Killingston John...	35 and 36 s Ann....	M.F. and Tenant
	69	Kennedy Robert....	47 n Ann.....	M.F. and Tenant
j	71	Kenny Andrew.....	48 n Ann.....	M.F. and Owner

	28	Leigh John.....	pt 19 n Blackfriars...	M.F. and Owner
	171	Long George.....	15, 16 s Saunby....	M.F. and Tenant
j	180	Ludwig Louis.....	pt 1 n Mill.....	M.F. and Owner
j	190	Lawrence William...	pt 4 e Wharnclyff...	M.F. and Owner
	216	Lord John.....	2 w Wharnclyff....	M.F. and Owner

LONDON WEST VOTERS' LIST.

- 8 Mingsner Andrew... pt 1 n Blackfriars... M.F. and Tenant
- 10 Murphy John..... pt 6 n Blackfriars... M.F. and Tenant
- 15 Murray Hugh..... pt 8 n Blackfriars... M.F. and Tenant
- j 123 Moore William..... 2, 3 and 4 n Oxford... M.F. and Owner

*W* *Moore John! 82 E. William St. and owner*

- 27 McPherson James... pt 19 n Blackfriars... M.F. and Tenant
- 77 McRoberts William... 52 s Queen..... M.F. and Owner
- 100 McDonagh William... 73 e William..... M.F. and Tenant
- j 132 McLean Lachlan... 3 n Oxford..... M.F. and Tenant
- j 142 McCarthy Patrick... pt 17 s Oxford..... M.F. and Owner
- 153 McIntyre Peter..... e Ginn..... M.F. and Tenant
- 156 McPherson John... 21 n Samby..... M.F. and Tenant
- 201 McDonald D. C..... pt 1 w Wharnclyff... M.F. and Owner
- j 202 McDonald D. C. C... pt 1 w Wharnclyff... M.F. and Tenant

j 219 Nicholls Charles..... pt 17 w Wharnclyff... M.F. and Owner

j 121 O'Connor John..... 10, 11 n Oxford..... M.F. and Tenant

- 25 Pryce William..... 14 n Blackfriars..... M.F. and Tenant
- 32 Petch David..... pt 21 s am..... M.F. and Owner
- j 98 Pitfield John A..... 71 w John..... M.F. and Tenant
- j 128 Pepper Frederick... 8 n Oxford..... M.F. and Owner
- 176 Pearin John..... pt 16 n Mill..... M.F. and Tenant

## LONDON WEST VOTERS' LIST.

5

j 199 Platt Arthur L. .... pt 1 w Wharnclyff. ... M.F. and Tenant  
 j 203 Platt Edward. .... pt 1 w Wharnclyff. ... M.F. and Tenant  
 211 Pryce John. .... pt 17 w Wharnclyff. ... M.F. and Tenant  
 j 212 Palmer James. .... pt 17 w Wharnclyff. ... M.F. and Owner  
 j 217 Paal Charles. .... pt 17 w Wharnclyff. ... M.F. and Owner

43 Robson Anderson. .... pt 28 and 29 s Ann. ... M.F. and Tenant  
 78 Ruppie Louis. .... 53 s Queen. .... M.F. and Owner

17 Stevens John. .... 9 n Blackfriars. .... M.F. and Tenant  
 33 Stinchcomb John. .... pt 21 s Ann. .... M.F. and Tenant  
 56 Stratfold Elizeus. .... pt 40 s Ann. .... M.F. and Owner  
 68 Smith William. .... 47 n Ann. .... M.F. and Owner  
 74 Stilson Richard. .... 51 n Ann. .... M.F. and Tenant  
 j 107 Scillick John. .... 80 e William. .... M.F. and Owner  
 162 Smith Richard. .... 4 n Saunby. .... M.F. and Tenant  
 163 Stevens John. .... C.P R. lands s Saunby. M.F. and Tenant  
 167 Stevens Thomas. .... 9 s Saunby. .... M.F. and Owner  
 j 173 Stinchcomb William. .... 5, 6 w Irvine. .... M.F. and Owner  
 178 Saunby J. D. .... pt 16 n Mill. .... M.F. and Owner  
 j 186 Saunby William. .... pt 16 e Wharnclyff. ... M.F. and Owner

j 106 Tnttle David. .... 78 e William. .... M.F. and Owner  
 161 Tyler William. .... 4 n Saunby. .... M.F. and Owner  
 192 Taylor Thomas. .... 2 e Wharnclyff. .... M.F. and Tenant

22 Wright Gibson. .... 12 n Blackfriars. .... M.F. and Owner  
 52 Wilson Thomas. .... 38 s Ann. .... M.F. and Tenant

## LONDON WEST VOTERS' LIST.

	77	Wilson William	52 s Queen	M.F. and Tenant
j	98	Wattam John	71 w John	M.F. and Owner
j	99	Wattam W. J.	72 w John	M.F. and Owner
j	125	Woodward Robert	7 n Oxford	M.F. and Owner
	127	Ware Henry	1 n Oxford	M.F. and Owner
	141	Ward James	pt 17 s Oxford	M.F. and Tenant
	151	Wormington W. H.	28 w Gunn	M.F. and Tenant
	220	Wood Charles	pt 17 w Wharnclyff	M.F. and Tenant

## PART SECOND.

Persons Entitled to Vote at Municipal Elections only.

No.	Name.	Location.	Qualification.
3	Armstrong C. B.	1 n Blackfriars	Owner
61	Bowman Sarah	44 n Ann	Owner
157	Borland David	22 n Sannyby	Owner
12	Collins Mary	7 n Blackfriars	Owner
141	Cowan R. K.	pt 17 s Oxford	Owner
187	Charlesworth George	16 c Wharnclyff	Owner
5	Evans Mandauns	pt 2 n Blackfriars	Owner
205	Fonger Mary	5 w Wharnclyff	Owner
91	Gregory Sarah	65 w John	Tenant
138	Gower Ellen B.	2 n Oxford	Owner
181	Gammage James	2 n Mill	Owner
221	Glass William	10, 11 s Caroline	Owner

LONDON WEST VOTERS' LIST.

7

223	Glass Samuel.....	pt 17 n Caroline.....	Owner
218	Griffin Archie.....	pt 17 w Wharnclyff.....	Owner
223	Glass Charles.....	pt 17 n Caroline.....	Owner
41	Heale Charles.....	28 s Ann.....	Owner
136	Hetherington Ann.....	25 n Oxford.....	Tenant
136	Hetherington Ester.....	25 n Oxford.....	Owner
188	Hoolihan Margaret.....	6 e Wharnclyff.....	Owner
211	Jacobs Eliza.....	pt 17 w Wharnclyff.....	Owner
192	Kecnan Mrs. P.....	2 e Wharnclyff.....	Owner
7	Leake Grace.....	3 n Blackfriars.....	Owner
97	Lindsay Mrs. C.....	70 w John.....	Owner
1	Murray R. C.....	1 n Blackfriars.....	Owner
27	Marsh William.....	pt 19 n Blackfriars.....	Owner
42	McKinney Ellen.....	28 s Ann.....	Tenant
47	McCausland Frances.....	32 s Ann.....	Owner
66	McIntyre Catherine.....	46 n Ann.....	Tenant
156	McPherson Jessie.....	21 n Saunby.....	Owner
199	McDonald Eliza.....	pt 1 w Wharnclyff.....	Owner
210	McArthur Malcolm.....	4, 5, 6 w Wharnclyff.....	Owner
139	Nixon Joseph.....	3 n Oxford.....	Owner
219	Nicholls Elizabeth.....	pt 17 w Wharnclyff.....	Tenant
50	Pincumb William.....	35, 36 s Ann.....	Owner
74	Peters John.....	51 n Ann.....	Owner
143	Peters William.....	pt 17 s Oxford.....	Owner
166	Platt John.....	8 s Saunby.....	Owner
189	Purdie Martha G.....	4 e Wharnclyff.....	Owner
17	Rogers James.....	9 n Blackfriars.....	Owner

## LONDON WEST VCTERS' LIST.

9	Simpson John W.	pt 6 n Blackfriars	Owner
25	Symes William	14 n Blackfriars	Owner
38	Saunby Mary Ann	25 s Ann	Tenant
62	Sissley Eliza	45 n Ann	Tenant
105	Stincheombe Eliza	77 e William	Tenant
162	Smith Susan	pt 4 n Saunby	Owner
179	Stanton Albert	pt 1 n Mill	Owner
215	Sherlock M. F.	3 w Wharnciff	Owner
91	Taylor James H.	65 w John	Owner
170	Thomas Eliza	14 s Saunby	Owner
92	Wonnacott Robert	66 w John	Owner
99	Wattam Joseph R.	72 w John	Owner
147	Wilkinson Rhoda	7 e Grace	Owner

## PART THIRD.

Persons Entitled to Vote at Elections to the Legislative Assembly only.

No.	Name.	Location.	Qualification.
122	Anderson Murray R.	10, 11 n Oxford	M.F.
207	Arkfield Joseph	15 w Wharnciff	M.F.
90	Bullied Whitney	64 n John	M.F.
21	Dell Henry H.	11 n Blackfriars	M.F.
43	Gallagher Allan	32 s Ann	M.F.
172	Groves James	15 s Saunby	M.F.
103	Henwood John	75 e William	M.F.
6	Leake Richard	3 n Blackfriars	M.F.
29	Leigh Harold	19 n Blackfriars	M.F.
<del>111</del>	<del>Moore John</del>	82 e William	M.F.
67	McIntyre David	46 n Ann	M.F.
75	Phillip John	51 n Ann	M.F.
63	Sissley George	45 n Ann	M.F.
64	Sissley William	45 n Ann	M.F.
108	Smith Isaac D.	80 e William	M.F.
168	Stevens William	9 s Saunby	M.F.
200	Valentine James W.	pt 1 w Wharnciff	M.F.

## POLLING SUB-DIVISION No. 2.

Comprising that part of the Village lying South of Blackfriars Street and East of the Wharfedale Highway.

## PART FIRST.

Persons entitled to vote at both Municipal Elections and Elections to the Legislative Assembly.

No.	NAME.	LOCATION.	QUALIFICATION.
283	Armstrong Robert	9, 10 e Albion	M.F. and Tenant
j 374	Axtell Henry	14 s Dundas	M.F. and Tenant
391	Allenby John	pt 3 n Dundas	M.F. and Owner
j 408	Axtell George	2 n Kensington	M.F. and Tenant
j 413	Andrews David	pt 10, 11 s Alexander	M.F. and Tenant
j 423	Andrews Joseph	22, 23, 24, 25 n Beich	M.F. and Owner

*W Colman William N. 129 e Wharfedale St. Landowner*

254	Botton William	2 s Blackfriars	M.F. and Owner
271	Blue Archibald	3, 4 e Albion	M.F. and Tenant
290	Butler Alfred	14 s Peter	M.F. and Owner
293	Bolton William	9, 10 n Leslie	M.F. and Tenant
332	Bartlett George	pt 3 and 4 w Centre	M.F. and Tenant
j 341	Brown William L.	pt 2, 3 w Centre	M.F. and Tenant
370	Bayley John	pt 5 e Centre	M.F. and Tenant
j 373	Barry Joseph	pt 13 s Dundas	M.F. and Tenant
379	Brazier John	pt 4 s Dundas	M.F. and Tenant
j 398	Beaton John	pt 9 n Dundas	M.F. and Tenant
j 410	Brodie John	13, 14, 15 n Kensington	M.F. and Owner
j 414	Boston Alexander A.	pt 10, 11 s Alexander	M.F. and Tenant
418	Brown William J.	7 n Alexander	M.F. and Tenant
442	Butler William	22 e Wharfedale	M.F. and Tenant

j 268	Cochrane W.	pt 1 w Albion	M.F. and Owner
292	Cooney Patrick	5, 6, 7, 8, 9 Albion	M.F. and Owner
287	Cause William	18 n Peter	M.F. and Owner

## LONDON WEST VOTERS' LIST.

j	288	Currie Alex.....	11 s Peter.....	M.F. and Owner
	326	Colton William.....	pt 9 w Centre.....	M.F. and Tenant
j	338	Connolly Vining.....	pt 2, 3 w Centre.....	M.F. and Tenant
	345	Chalmers William.....	pt 4 w Centre.....	M.F. and Tenant
	349	Collins James.....	pt 18 w Centre.....	M.F. and Tenant
	350	Conerbaugh Francis.	pt 1 o Centre.....	M.F. and Tenant
j	359	Collins Dennis.....	6 e Centre.....	M.F. and Owner
j	375	Chapman John.....	15, 16 s Dundas.....	M.F. and Owner
j	376	Culbert Thomas.....	17 s Dundas.....	M.F. and Owner
	427	Cook William.....	pt 13 e Wharnclyff...	M.F. and Tenant
	433	Clingston John.....	6 e Wharnclyff.....	M.F. and Tenant
j	436	Campbell James.....	1, 2, 3 e Wharnclyff...	M.F. and Tenant

	234	Dwyer John.....	pt 2 s Blackfriars....	M.F. and Tenant
	239	Dutton William.....	pt 1 s Blackfriars....	M.F. and Owner
	250	Delay John.....	4, 6, 7 s Blackfriars..	M.F. and Tenant
	255	Donaghy William.....	pt 3 s Blackfriars....	M.F. and Owner
	295	Duff William.....	10 s Leslie.....	M.F. and Owner
	323	Donaghy Andrew....	8 w Centre.....	M.F. and Owner
	330	Drummond Alex....	pt 3 and 4 w Centre..	M.F. and Tenant
j	342	Daniels James.....	pt 2, 3 w Centre.....	M.F. and Tenant
	364	Doupe Gideon.....	3 e Centre.....	M.F. and Tenant
j	438	Douglas Robert....	26 e Wharnclyff.....	M.F. and Owner

	292	Elliott Edward.....	8 n Leslie.....	M.F. and Owner
j	415	Ellis James.....	12 s Alexander.....	M.F. and Owner

	233	Feeking John.....	pt 2 s Blackfriars....	M.F. and Owner
j	246	Finnegan George....	pt 1 s Blackfriars....	M.F. and Tenant
j	249	Flannery Jeremiah..	3 s Blackfriars.....	M.F. and Owner
j	357	Fuller David.....	5 e Centre.....	M.F. and Owner
	365	Fife W. H.....	6 e Centre.....	M.F. and Tenant



LONDON WEST VOTERS' LIST.

j 235 Gurd John R. . . . . pt 1 s Blackfriars . . . M.F. and Tenant  
 j 281 Gibson William . . . . . 1 e Albion . . . . . M.F. and Owner  
 j 296 Gorman William . . . . . 9 s Leslie . . . . . M.F. and Owner  
 j 328 Giddens William . . . . . 1 w Centre . . . . . M.F. and Owner  
 j 356 Garrett William . . . . . 3 and 4 e Centre . . . . . M.F. and Owner  
 j 362 Gahan Henry B. . . . . 3 e Centre . . . . . M.F. and Owner  
 380 Gibson L. . . . . pt 5 s Dundas . . . . . M.F. and Tenant  
 404 Gash Robert . . . . . 6 s Kensington . . . . . M.F. and Owner

j 247 Hooper John F. . . . . pt 1 s Blackfriars . . . M.F. and Tenant  
 j 261 Hookaway Robert . . . . . 9 e Napier . . . . . M.F. and Owner  
 j 301 Howie James . . . . . 14 n Cherry Ave . . . . . M.F. and Owner  
 j 303 Hartman Michael . . . . . pt 2 w Centre . . . . . M.F. and Owner  
 j 307 Hea William . . . . . 15 w Centre . . . . . M.F. and Tenant  
 309 Hogg Robert . . . . . 10 w Centre . . . . . M.F. and Owner  
 333 Herman Levi . . . . . pt 3 and 4 w Centre . . . . . M.F. and Tenant  
 j 334 Heal William . . . . . pt 4 and 5 w Centre . . . . . M.F. and Tenant  
 355 Hodson William . . . . . 2 e Centre . . . . . M.F. and Owner  
 381 Hill George . . . . . pt 5 s Dundas . . . . . M.F. and Tenant  
 383 Harris James . . . . . pt 5 s Dundas . . . . . M.F. and Tenant  
 387 Herendum Richard . . . . . 8 s Dundas . . . . . M.F. and Tenant  
 j 421 Hamilton William G. 9 n Alexander . . . . . M.F. and Owner

*As witness my hand & seal at London the 10th day of June 1880*

j 229 Jolly Thomas . . . . . pt 13 s Blackfriars . . . M.F. and Tenant  
 j 232 Johnson John L. . . . . 11 s Blackfriars . . . . . M.F. and Owner  
 266 Jeffries Thomas . . . . . 33 w Albion . . . . . M.F. and Owner  
 267 Jeffries Arthur S. . . . . 28 w Albion . . . . . M.F. and Owner  
 393 Jeffers William . . . . . pt 3 n Dundas . . . . . M.F. and Tenant  
 435 Jarvis William . . . . . 4 e Wharfedale . . . . . M.F. and Tenant

j 306 Kelly John . . . . . 4 w Centre . . . . . M.F. and Owner

j 264 Lacey Robert F. . . . . 31, 32, 33 w Albion . . . M.F. and Owner  
 j 297 Leslie Alex J . . . . . 8 s Leslie . . . . . M.F. and Tenant

## LONDON WEST VOTERS' LIST.

- j 336 Lackie John T. . . . . 1 w Centre . . . . . M.F. and Owner  
 343 Leader James . . . . . pt 1 w Centre . . . . . M.F. and Tenant  
 j 361 Leslie James . . . . . 2 e Centre . . . . . M.F. and Tenant  
 366 Leslie Alexander . . . . . 3, 4 e Centre . . . . . M.F. and Owner  
 j 402 Lackey John . . . . . 6 s Kensington . . . . . M.F. and Owner
- 258 Meehan Patrick . . . . . 5, 6 w Napier . . . . . M.F. and Tenant  
 274 Miller William . . . . . 6 e Albion . . . . . M.F. and Tenant  
 284 Mild Robert . . . . . 15 n Peter . . . . . M.F. and Tenant  
 329 Moriarty Eugene . . . . . pt 3 and 4 w Centre . . . . . M.F. and Tenant  
 360 Minton Thos S. . . . . 1 e Centre . . . . . M.F. and Owner  
 j 403 Morrison Robert H. . . . . K s Kensington . . . . . M.F. and Owner  
 430 Moir John . . . . . 4, 5, 6, 7, 8, 9 e Wh'cliff . . . . . M.F. and Owner  
 297 Moore George . . . . . 8 s Leslie . . . . . M.F. and Owner
- 324 McCoy James . . . . . 9 w Centre . . . . . M.F. and Owner  
 346 McCullough John . . . . . pt 18 w Centre . . . . . M.F. and Tenant  
 395 McGoey Thomas . . . . . pt 6 n Dundas . . . . . M.F. and Owner  
 j 437 McPherson Hugh . . . . . 27 e Wharnciff . . . . . M.F. and Owner
- 344 Niles William . . . . . pt 4 w Centre . . . . . M.F. and Tenant  
 j 396 Neil William . . . . . pt K n Dundas . . . . . M.F. and Tenant  
 j 407 Norman Charles W. . . . . 3 n Kensington . . . . . M.F. and Tenant  
 409 Newcombe John . . . . . 1 n Kensington . . . . . M.F. and Tenant  
 434 Newman John . . . . . 5 e Wharnciff . . . . . M.F. and Tenant  
 j 441 Nicholls William . . . . . 1 e Wharnciff . . . . . M.F. and Owner
- 280 O'Sullivan John . . . . . 2, 3 e Albion . . . . . M.F. and Owner  
 382 Osmond Henry A. . . . . pt 5 s Dundas . . . . . M.F. and Tenant  
 419 Osborne William A. . . . . pt 9 n Alexander . . . . . M.F. and Tenant

LONDON WEST VOTERS' LIST.

13

238 Phillips John . . . . . pt 1 s Blackfriars . . . M.F. and Tenant  
 245 Payne Henry . . . . . pt 1 s Blackfriars . . . M.F. and Tenant  
 j 335 Phair Thomas H. . . . . pt 4 and 5 w Centre . . . M.F. and Tenant  
 431 Parfrey John . . . . . 3 e Wharnclyff . . . . . M.F. and Tenant

j 298 Ralph Thomas . . . . . 7 s Leslie . . . . . M.F. and Owner

226 Simpson John . . . . . 18, 19 s Blackfriars . . M.F. and Owner  
 228 Stewart James C. . . . . 14, 15, 16 s Blackfriars . M.F. and Owner  
 240 Stratford George . . . . . pt 1 s Blackfriars . . . M.F. and Tenant  
 256 Stacey Thomas . . . . . pt 3 s Blackfriars . . . M.F. and Tenant  
 262 Saunby George . . . . . 8 e Napier . . . . . M.F. and Tenant  
 263 Spence William . . . . . 10, 11 e Napier . . . . . M.F. and Owner  
 285 Stoneman Arthur . . . . . 16 n Peter . . . . . M.F. and Tenant  
 308 Service William . . . . . pt 11 w Centre . . . . . M.F. and Tenant  
 j 316 Sims George . . . . . pt 7 w Centre . . . . . M.F. and Tenant  
 317 Sims Ernest . . . . . pt 7 w Centre . . . . . M.F. and Tenant  
 340 Smith William H. . . . . pt 2, 3 w Centre . . . . . M.F. and Tenant  
 j 347 Sneider Benjamin . . . . . pt 18 w Centre . . . . . M.F. and Tenant  
 j 352 Sullivan Hugh . . . . . pt 1 e Centre . . . . . M.F. and Owner  
 j 368 Smith Alfred . . . . . pt 5 e Centre . . . . . M.F. and Tenant  
 j 377 Stewart Alexander . . . . . pt 3 s Dundas . . . . . M.F. and Tenant  
 390 Strong Henry . . . . . pt 3 n Centre . . . . . M.F. and Tenant  
 j 428 Stevenson Robert . . . . . 5, 6, 7 e Wharnclyff . . M.F. and Tenant  
 j 440 Southwell William . . . . . 24 e Wharnclyff . . . . M.F. and Tenant

229 Tillman Anthony . . . . . pt 13 s Blackfriars . . M.F. and Owner  
 260 Taylor David L. . . . . pt 7 e Napier . . . . . M.F. and Tenant  
 286 Taylor Thomas . . . . . 17 n Peter . . . . . M.F. and Owner  
 j 314 Trudell William . . . . . pt 8 w Centre . . . . . M.F. and Tenant  
 320 Thompson Robert . . . . . pt 7 w Centre . . . . . M.F. and Tenant

## LONDON WEST VOTERS' LIST.

j	269	Ward Thomas W. ....	pt 1, 2 w Albion .....	M. F. and Owner
j	270	Ward John P. ....	pt 1, 2 w Albion .....	M. F. and Owner
j	272	Ward Richard P. ....	5 w Albion .....	M. F. and Owner
j	273	Ward Joseph .....	6 w Albion .....	M. F. and Owner
j	367	Watson George .....	5 e Centre .....	M. F. and Tenant
j	385	Wilson William T. ....	pt 6 s Dundas .....	M. F. and Tenant
	401	Wagner O. ....	6 n Dundas .....	M. F. and Tenant

---

 PART SECOND.

Persons entitled to vote at Municipal Elections only.

No.	Name.	Location.	Qualification.
405	Abiam Robert .....	A and D s Kensington .....	Owner
407	Albertson Hiram .....	3 n Kensington .....	Owner

225	Blair John .....	20 s Blackfriars .....	Owner
386	Barrett Elizabeth .....	pt 6 s Dundas .....	Owner

348	Cahill Mary .....	pt 18 w Centre .....	Tenant
258	Coffey Thomas .....	5, 6 w Albion .....	Owner

250	Delay Mary .....	4, 6, 7 s Blackfriars .....	Owner
271	Dark Matthew .....	3, 4 w Albion .....	Owner

867	Emigh Henry .....	pt 5 e Centre .....	Owner
-----	-------------------	---------------------	-------

## LONDON WEST VOTERS' LIST.

15

307 Gibson Charles.....15 w Centre.....Owner  
 308 Gillespie Charles.....11 w Centre.....Owner  
 314 Gatland Edward.....8 w Centre.....Owner

426 Hooper John.....28, 29 eWharnclyff.....Owner

*Hasting Thomas 8 W Centre owner*

247 Jeffries Luke.....pt 1 s Blackfriars.....Owner

319 Long Mary.....7 w Centre.....Tenant

406 Lindsay William.....4 n Kensington.....Owner

315 McPherson Sarah.....8 w Centre.....Tenant

351 McKenzie Anne.....pt 1 e Centre.....Owner

274 Mann Mary.....6 w Albion.....Owner

291 Moore Samuel.....7 n Leslie.....Owner

312 Moore Ann.....9 w Centre.....Owner

327 Metcalf Mary.....2 w Centre.....Owner

354 Murray Miss C.....1 e Centre.....Owner

387 Macdonald Jerry.....8 s Dundas.....Owner

392 O'Mara Michael.....3 n Dundas.....Owner

428 O'Meara M.....5, 6, 7 e Wharnclyff.....Owner

329 Partridge Thomas.....3, 4 w Centre.....Owner

334 Phair Harry.....4, 5 w Centre.....Owner

283 Ryan Margaret.....9, 10 e Albion.....Owner

418 Rook Mary.....7 n Alexander.....Owner

394 Reid William J.....2 n Dundas.....Owner

346 Scarrow Morris.....pt 18 w Centre.....Owner

347 Scarrow William.....pt 18 w Centre.....Owner

## LONDON WEST VOTERS' LIST.

231	Tillman Ann M.	12 s Blackfriars.	Owner
397	Trudell Frances C.	K n Dundas.	Tenant
271	Weiner Mary	5 s Blackfriars.	Owner
257	Walsh Catherine	4 w Napier.	Owner
310	Wallace Agnes	11 w Centre	Tenant
390	Wright Mary G.	pt 2 n Dundas.	Owner
420	Winters Michael	8 n Alexander	Owner
435	Weir Robert	4 e Wharueliff.	Owner

## PART THIRD.

Persons Entitled to Vote at Elections to the Leg<sup>i</sup>slative Assembly only.

No.	Name	Location	Qualification.
311	Adams Henry	11 w Centre	M.F.
370	Bayley John, jr.	pt 5 e Centre.	M.F.
339	Counelly Thomas	2 w Centre.	M.F.
369	Daykin William H.	pt 5 e Centre.	M.F.
416	Ellis Frederick	12 s Alexander	M.F.
244	Fowler Arthur	pt 1's Blackfriars.	M.F.
358	Fuller Fred F.	5 e Centre.	M.F.
337	Graham R. M.	pt 1 w Centre	M.F.
411	Holmes Jos.	13, 14, 15 n Kensington	M.F.
412	Holmes William	13, 14, 15 n Kensington	M.F.
259	Meehan Michael	5, 6 w Napier	M.F.
313	Moore Robert	9 w Centre	M.F.
325	McCoy George	9 w Centre.	M.F.
318	Sims Arthur	pt 7 w Centre	M.F.
353	Sullivan Edward	pt 1 e Centre.	M.F.
32.	Thompson Robert	pt 7 w Centre	M.F.
321	Thompson John	pt 7 w Centre	M.F.
252	Weiner John	5 s Blackfriars.	M.F.

## POLLING SUB-DIVISION No. 3.

Comprising that part of the Village lying South of Paul Street and West of the Wharnclyff Highway.

## PART FIRST.

Persons Entitled to Vote at both Municipal Elections and Elections to the Legislative Assembly.

	No.	NAME.	LOCATION.	QUALIFICATION.
	443	Armstrong Thos. H.	5 s Paul	M.F. and Owner
j	503	Aekland John	67, 68, 69 n Charles	M.F. and Owner
j	563	Adcock George	pt 2 s Walnut	M.F. and Tenant
	460	Brown William L.	3, 4 w Wharnclyff	M.F. and Owner
	470	Bartlett Frederick	1, 2, 3 w Wharnclyff	M.F. and Tenant
j	501	Bogue Arthur	61, 62, 63, 64 n Charles	M.F. and Tenant
	521	Bartram William H.	7, 8, 9, 10, 11 s Beech	M.F. and Owner
j	527	Bonsor George	11 n Beech	M.F. and Tenant
	528	Bonsor John	9, 10 n Beech	M.F. and Owner
	533	Barelay Alexander	3 n Beech	M.F. and Owner
j	534	Black John G.	pt 2 n Beech	M.F. and Tenant
	558	Bear James	2 n Maple	M.F. and Tenant
j	562	Board Thomas	1 s Walnut	M.F. and Owner
j	597	Bide Frederick	pt 10, 11 s Mt. Pias	A. M.F. and Tenant
	637	Brook Leonard	6 s Oak	M.F. and Owner
	461	Crockett Charles	pt 17, w Wharnclyff	M.F. and Tenant
j	482	Clark James	pt 8 w Wharnclyff	M.F. and Tenant
	486	Corbln William	pt 11, 12 w Wharnclyff	M.F. and Tenant
j	515	Coulson George	1 and 6 s Beech	M.F. and Tenant
	552	Cochrane John	pt 3 n Maple	M.F. and Tenant
	568	Clark George	6 s Walnut	M.F. and Owner

## LONDON WEST VOTERS' LIST.

445 Davidson Thomas... 7, 8, 9 s Paul..... M.F. and Owner  
 j 594 Davis George..... 8 s Mt. Pleasant Ave. M.F. and Tenant  
 642 Daley Dennis..... 11 to 17 s Oak..... M.F. and Owner

448 Flannery William... 14 s Paul..... M.F. and Owner  
 j 484 Flowers Adara..... 10 w Wharfediff..... M.F. and Tenant  
 j 509 Fletcher John W.... 39, 40 s Charles..... M.F. and Tenant  
 628 Fitzgerald W. W.... pt 17 n Mt. Ple. s. A. M.F. and Owner  
 j 641 Forward Charles.... 10 s Oak..... M.F. and Owner

444 Glover Thomas..... 6 s Paul..... M.F. and Owner  
 j 495 Griffith Richard.... 51 n Charles..... M.F. and Owner  
 502 Griffith William.... 65, 66 n Charles..... M.F. and Owner  
 517 Griffith George..... pt 2 s Beech..... M.F. and Tenant  
 j 560 Guymer Thomas.... pt 1 s Walnut..... M.F. and Tenant  
 j 570 German George..... 7 s Walnut..... M.F. and Tenant  
 j 582 Guymer William.... 6 n Walnut..... M.F. and Tenant  
 j 595 Griffith William.... 9 s Mt. Pleasant Ave. M.F. and Owner  
 j 611 Garner Charles.... 14 n Mt. Pleasant Ave. M.F. and Tenant  
 613 Griffith Edward.... 16 n Mt. Pleasant A. M.F. and Owner  
 j 639 Guiger Henry..... 8 s Oak..... M.F. and Owner

535 Hood John..... pt 1, 2 n Beech..... M.F. and Tenant  
 j 538 Hopkins Thomas.... pt s Maple..... M.F. and Owner  
 j 539 Hodgins William.... 2, 3, 4 s Maple..... M.F. and Tenant  
 567 Hier William..... 5 s Walnut..... M.F. and Tenant  
 j 586 Hammond Richard... 1 n Walnut..... M.F. and Owner  
 j 590 Hadden Robert..... 4 s Mt. Pleasant Ave. M.F. and Owner  
 j 587 Hadden William.... A s Mt. Pleasant Ave. M.F. and Owner



LONDON WEST VOTERS' LIST.

- j 476 Jones R. A. .... 4, 5 w Wharnclyff. . . M.F. and Owner
- j 489 Jackson Davld. .... pt 11, 12 w Wharnclyff. M.F. and Tenant
- j 630 Johnson E. F. .... 37 s Oak. .... M.F. and Owner
- 651 Jury Edward. .... 59 n Oak. .... M.F. and Owner

*Jones R. A. 8 s Maple. M. F. and owner*

- 481 Lyman Stephen. .... pt 8 w Wharnclyff. . . M.F. and Tenant
- j 632 Lings John B. .... 35, 36 s Oak. .... M.F. and Owner

- j 485 Morrison Frank. .... pt 11, 12 w Wharnclyff. M.F. and Tenant
- 516 Moore James. .... pt 2 s Beech. .... M.F. and Tenant
- 553 Moore John. .... 5 n Maple. .... M.F. and Owner
- j 606 Mountjoy Richard. . . pt 17 s Mt. Pleas. A. . M.F. and Owner
- 607 Mountjoy Arscott. . . pt 17 s Mt. Pleas. A. . M.F. and Owner
- j 609 Murdock A. R. .... pt 17 s Mt. Pleas. A. . M.F. and Owner
- 617 Meaden Charles. .... pt 19 n Mt. Pleas. A. . M.F. and Tenant

- j 488 McNames Silas. .... pt 11, 12 w Wharnclyff. M.F. and Tenant
- j 537 McIntyre ———. .... pt 1 s Maple. .... M.F. and Tenant
- 542 McHatten Robert. . . pt 8 s Maple. .... M.F. and Tenant
- 556 McLeod David. .... 3, 4 n Maple. .... M.F. and Tenant
- 638 McIntyre Archibald. 7 s Oak. .... M.F. and Owner

## LONDON WEST VOTERS' LIST.

- 530 Northrop Charles...6, 7 n Beech.....M.F. and Tenant  
 646 Nixon William.....52n Oak.....M.F. and Owner
- j 587 Osborne Walter A.....s Mt. Pleas. A.....M.F. and Tenant
- 540 Pocock John J.....5, 6, 7 s Maple.....M.F. and Owner  
 555 Pudney Edward.....4 n Maple.....M.F. and Owner  
 596 Peacock Charles.....pt 10 s Mt. Pleas. A...M.F. and Tenant  
 616 Pudney Robert.....pt 18 n Mt. Pleas. A...M.F. and Tenant  
 629 Prince Albert.....pt 17 n Mt. Pleas. A...M.F. and Tenant  
 631 Peters Leonard F.....pt 37 s Oak.....M.F. and Owner  
 654 Pudney William.....2, 3 n Oak.....M.F. and Owner
- j 477 Routledge George W.6 w Wharnciff.....M.F. and Tenant  
 j 494 Robnson William G.50 n Charles.....M.F. and Owner  
 499 Rourke John.....59 n Charles.....M.F. and Owner  
 j 524 Reidy John.....14, 15, 16 n Beech...M.F. and Owner  
 j 557 Ramsay Hamilton...pt 3 n Maple.....M.F. and Owner  
 564 Richards William...pt 2 s Walnut.....M.F. and Tenant  
 j 593 Robnson John.....7s Mt. Pleas. Ave...M.F. and Tenant  
 j 599 Rockett R. S.....12 s Mt. Pleas. Ave...M.F. and Owner  
 523 Robnson John.....27 n Mt. Pleas. Ave...M.F. and Tenant
- j Swazie Allan.....2 w Wharnciff.....M.F. and Tenant  
 Stanton John.....pt 7 w Wharnciff...M.F. and Owner  
 Stanley John.....pt 11,12w Wharnciff.M.F. and Tenant  
 530 Stinchcombe R. A....6, 7 n Beech.....M.F. and Owner  
 536 Sells David.....pt 1 n Beech.....M.F. and Tenant  
 j 561 Shaamon William...pt 1 s Walnut.....M.F. and Tenant

LONDON WEST VOTERS' LIST.

j 565 Stone John..... 3 s Walnut..... M.F. and Tenant  
 j 573 Spry James..... 11 s Walnut..... M.F. and Owner  
 588 Stevenson William.. 1 s Mt. Pleas. Ave... M.F. and Tenant  
 j 589 Sheffield Henry..... pt 10, 11 s Mt. Pleas. A. M.F. and Tenant  
 602 Smith Walter..... 15, 16, 17 s Mt. Pleas. A. M.F. and Owner  
 604 Sage G. B..... pt 17 s Mt. Pleas. A. M.F. and Tenant

475 Tucker Francis..... pt 3 w Wharnciff.... M.F. and Tenant  
 j 519 Twitchen John..... 4 s Beech..... M.F. and Owner  
 571 Tolhurst Edward J... 8, 9, 10 s Walnut.... M.F. and Owner

455 Walsh John..... 27, 28 s Paul..... M.F. and Owner  
 j 466 Wade Joseph..... 9, 10 w Wharnciff... M.F. and Tenant  
 j 585 Wright George W... pt 1 n Walnut..... M.F. and Tenant  
 589 Walker John..... 2, 3 s Mt. Pleas. Ave. M.F. and Owner  
 j 610 Yelland Samuel..... 9 s Oak..... M.F. and Owner

— — —  
 PART SECOND.

Persons Entitled to Vote at Municipal Elections only.

No.	NAME.	LOCATION.	QUALIFICATION.
610	Armitage Samuel.....	13 s Mt. Pleas. Ave.....	Owner

## LONDON WEST VOTERS' LIST.

- 580 Cushman Margaret.....12 n Walnut.....Tenant  
 623 Collison Timothy.....27 n Mt. Pleasant Ave.....Owner  
 653 Churcher Thomas.....32, 33, 34 n Oak.....Owner
- 458 Derr Emily.....39 to 41 s Paul.....Tenant  
 574 Dewar Mrs. H.....14 s Walnut.....Tenant
- 520 Ellis Peter.....5, 6 s Beech.....Owner  
 619 Evans Robert.....21 n Mt. Pleasant Ave.....Owner
- 458 Friend Catherine.....39 s Paul.....Owner
- 468 Glass Archibald.....5, 6 w Wharnclyff.....Owner  
 547 Grey George.....12, 13, 14, 15 n Maple.....Owner  
 582 Gatecliffe Joseph.....6 n Walnut.....Owner  
 501 Griffith Mrs. K.....61, 62, 63, 64 n Charles.....Owner
- 509 Hobbs W. C.....39, 40 s Charles.....Owner  
 518 Hazelgrove Eliza.....3 s Beech.....Owner  
 539 Howard Thomas.....2, 3, 4 s Maple.....Owner  
 574 Horseman John.....14 s Walnut.....Owner
- 473 Jones Harriett.....pt 3 w Wharnclyff.....Owner
- 508 Kincaide John.....41, 42 s Charles.....Owner
- 461 Lewis Clifford.....1, 2 w Wharnclyff.....Owner  
 472 Livingstone Emma.....pt 2 w Wharnclyff.....Owner  
 501 Lacey S. G.....13, 14 s Mt. Pleasant Ave.....Owner

## LONDON WEST VOTERS' LIST.

23

447	Moran John.....	12, 13 s Paul.....	Owner
563	Morley Charles A.....	2 s Walnut.....	Owner
617	Moran Jeremiah.....	19 n Mt. Pleasant Ave.....	Owner
614	Milroy Annie.....	17 n Mt. Pleasant Ave.....	Owner
644	Mercer James.....	49, 50 n Oak.....	Owner
544	McWhinney Mrs. R.....	10, 11 s Maple.....	Owner
526	O'Callaghan Thomas....	12, 13 n Beech.....	Owner
462	Peters William.....	pt 17 w Wharnclyff.....	Owner
463	Peters John.....	pt 17 w Wharnclyff.....	Owner
560	Pring John.....	1 s Walnut.....	Owner
446	Ryan Bridget.....	10, 11 s Paul.....	Tenant
467	Ruthburn B.....	7, 8 w Wharnclyff.....	Owner
484	Rattery John.....	10, w Wharnclyff.....	Owner
466	Smal' Margaret.....	9 w Wharnclyff.....	Owner
470	Smith Conrad B.....	1, 2, 3 w Wharnclyff.....	Owner
531	Stincheome Elizabeth....	5 n Beech.....	Owner
596	Sarah John.....	10 s Mt. Pleasant Ave.....	Owner
621	Shaw Eaneline.....	24 n Mt. Pleasant Ave.....	Owner
504	Tweed John.....	48 s Charles.....	Owner
485	Wyat William.....	11, 12 w Wharnclyff.....	Owner
507	Wilson James H.....	43, 44, 45 s Charles.....	Owner
534	Williams Charles H.....	2 n Beech.....	Owner
608	Weir James.....	19 s Mt. Pleasant Ave.....	Owner
614	Wade John.....	17 s Mt. Pleasant Ave.....	Owner

## PART THIRD.

Persons Entitled to Vote at Elections to the Legislative Assembly only.

No.	Name.	Location.	Qualification.
569	Clark Henry	6 s Walnut	M.F.
643	Daley John	14 s Oak	M.F.
615	Milroy Samuel	pt 17 n Mt. Pleasant Ave	M.F.
478	Rentledge Henry	6 w Wharnciff	M.F.
525	Reidy Michael J.	14 n Beech	M.F.
554	Roberts George	5 n Maple	M.F.
600	Rockett Charles H.	12 s Mt. Pleasant Ave	M.F.
624	Robinson Marshall	27 n Mt. Pleasant Ave	M.F.
603	Smith Phillip A.	15, 16, 17 Mt. Pleasant Ave	M.F.

I, Thomas S. Minton, Clerk of the Municipality of London West, in the County of Middlesex, do hereby certify that Parts One and Three of the within List constitute a correct List for the year 1891 of all persons appearing by the last Revised Assessment Roll of the said Municipality to be entitled to vote at Elections for Members of the Legislative Assembly, and that Parts One and Two constitute a correct List for said year of all persons appearing by the said Roll to be entitled to vote at Municipal Elections in the said Municipality; and I hereby urge upon all Electors to examine the said List, and if any omissions or other errors are perceived therein, to take immediate proceedings to have the same errors corrected according to law.  
Dated this 27th day of July, 1891.

T. S. MINTON,  
Clerk of London West.

I hereby certify that the number of Jurors is 167.  
T. S. MINTON, Clerk.

LONDON WEST VOTERS' LIST

CAHONKONQ/8X6V54 OE

