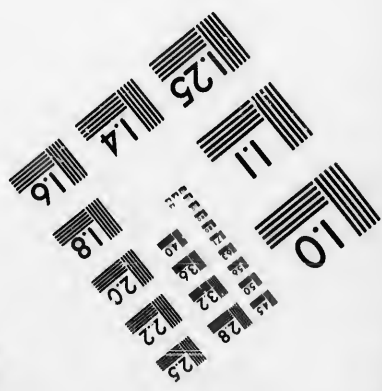
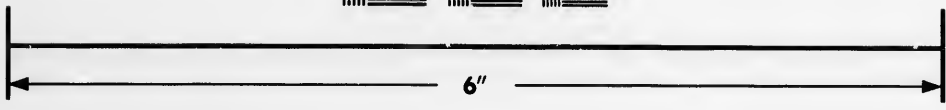
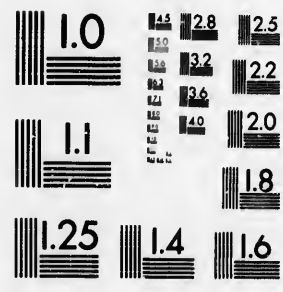

**IMAGE EVALUATION
TEST TARGET (MT-3)**



**Photographic
Sciences
Corporation**

25 WEST MAIN STREET
WEBSTER, N.Y. 14580
(716) 872-4503

1.5 1.8 2.0 2.2 2.5
2.8 3.2 3.6

**CIHM/ICMH
Microfiche
Series.**

**CIHM/ICMH
Collection de
microfiches.**



Canadian Institute for Historical Microreproductions / Institut canadien de microreproductions historiques

1.0

© 1987

Technical and Bibliographic Notes/Notes techniques et bibliographiques

The Institute has attempted to obtain the best original copy available for filming. Features of this copy which may be bibliographically unique, which may alter any of the images in the reproduction, or which may significantly change the usual method of filming, are checked below.

L'Institut a microfilmé le meilleur exemplaire qu'il lui a été possible de se procurer. Les détails de cet exemplaire qui sont peut-être uniques du point de vue bibliographique, qui peuvent modifier une image reproduite, ou qui peuvent exiger une modification dans la méthode normale de filmage sont indiqués ci-dessous.

- Coloured covers/
Couverture de couleur
- Covers damaged/
Couverture endommagée
- Covers restored and/or laminated/
Couverture restaurée et/ou pelliculée
- Cover title missing/
Le titre de couverture manque
- Coloured maps/
Cartes géographiques en couleur
- Coloured ink (i.e. other than blue or black)/
Encre de couleur (i.e. autre que bleue ou noire)
- Coloured plates and/or illustrations/
Planches et/ou illustrations en couleur
- Bound with other material/
Relié avec d'autres documents
- Tight binding may cause shadows or distortion along interior margin/
Le reliure serrée peut causer de l'ombre ou de la distorsion le long de la marge intérieure
- Blank leaves added during restoration may appear within the text. Whenever possible, these have been omitted from filming/
Il se peut que certaines pages blanches ajoutées lors d'une restauration apparaissent dans le texte, mais, lorsque cela était possible, ces pages n'ont pas été filmées.
- Additional comments:
Commentaires supplémentaires:
- Coloured pages/
Pages de couleur
- Pages damaged/
Pages endommagées
- Pages restored and/or laminated/
Pages restaurées et/ou pelliculées
- Pages discoloured, stained or foxed/
Pages décolorées, tachetées ou piquées
- Pages detached/
Pages détachées
- Showthrough/
Transparence
- Quality of print varies/
Qualité inégale de l'impression
- Includes supplementary material/
Comprend du matériel supplémentaire
- Only edition available/
Seule édition disponible
- Pages wholly or partially obscured by errata slips, tissues, etc., have been refilmed to ensure the best possible image/
Les pages totalement ou partiellement obscurcies par un feuillet d'errata, une pelure, etc., ont été filmées à nouveau de façon à obtenir la meilleure image possible.

This item is filmed at the reduction ratio checked below/
Ce document est filmé au taux de réduction indiqué ci-dessous.

10X	14X	18X	22X	26X	30X
<input type="checkbox"/>	<input type="checkbox"/>	<input checked="" type="checkbox"/>	<input type="checkbox"/>	<input type="checkbox"/>	<input type="checkbox"/>
12X	16X	20X	24X	28X	32X

The copy filmed here has been reproduced thanks to the generosity of:

Archives of Ontario
Toronto

The images appearing here are the best quality possible considering the condition and legibility of the original copy and in keeping with the filming contract specifications.

Original copies in printed paper covers are filmed beginning with the front cover and ending on the last page with a printed or illustrated impression, or the back cover when appropriate. All other original copies are filmed beginning on the first page with a printed or illustrated impression, and ending on the last page with a printed or illustrated impression.

The last recorded frame on each microfiche shall contain the symbol \rightarrow (meaning "CONTINUED"), or the symbol ∇ (meaning "END"), whichever applies.

Maps, plates, charts, etc., may be filmed at different reduction ratios. Those too large to be entirely included in one exposure are filmed beginning in the upper left hand corner, left to right and top to bottom, as many frames as required. The following diagrams illustrate the method:

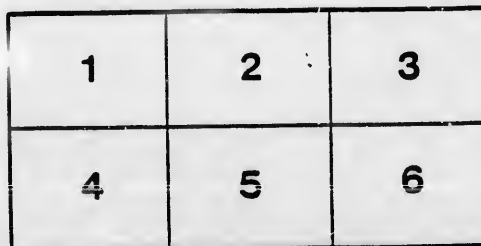
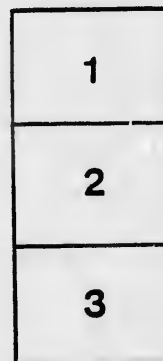

L'exemplaire filmé fut reproduit grâce à la générosité de:

Archives of Ontario
Toronto

Les images suivantes ont été reproduites avec le plus grand soin, compte tenu de la condition et de la netteté de l'exemplaire filmé, et en conformité avec les conditions du contrat de filmage.

Les exemplaires originaux dont la couverture en papier est imprimée sont filmés en commençant par le premier plat et en terminant soit par la dernière page qui comporte une empreinte d'impression ou d'illustration, soit par le second plat, selon le cas. Tous les autres exemplaires originaux sont filmés en commençant par la première page qui comporte une empreinte d'impression ou d'illustration et en terminant par la dernière page qui comporte une telle empreinte.

Un des symboles suivants apparaîtra sur la dernière image de chaque microfiche, selon le cas: le symbole \rightarrow signifie "A SUIVRE", le symbole ∇ signifie "FIN".

Les cartes, planches, tableaux, etc., peuvent être filmés à des taux de réduction différents. Lorsque le document est trop grand pour être reproduit en un seul cliché, il est filmé à partir de l'angle supérieur gauche, de gauche à droite, et de haut en bas, en prenant le nombre d'images nécessaire. Les diagrammes suivants illustrent la méthode.

VOTERS' LIST.---1884.

TOWNSHIP OF STANLEY

COUNTY OF HURON.

List of Persons Entitled to Vote at Municipal
Elections and Elections to the
Legislative Assembly.

*Section 6, Chap. 9, Page 67, Consolidated Statutes
of the Province of Ontario.*

4. The Sheriff shall immediately upon receipt of his copies cause one of them to be posted up in a conspicuous place in the Court House; the Clerk of the Peace upon receipt of his copies shall cause one of them to be posted up in a conspicuous place in his office; every Public or Separate School Head Master or Mistress shall in a like manner put up one on the door of the School House; and every Postmaster shall post up one of the copies in his Post Office.—39 V., C. 11, S. 4, S. S. 2.

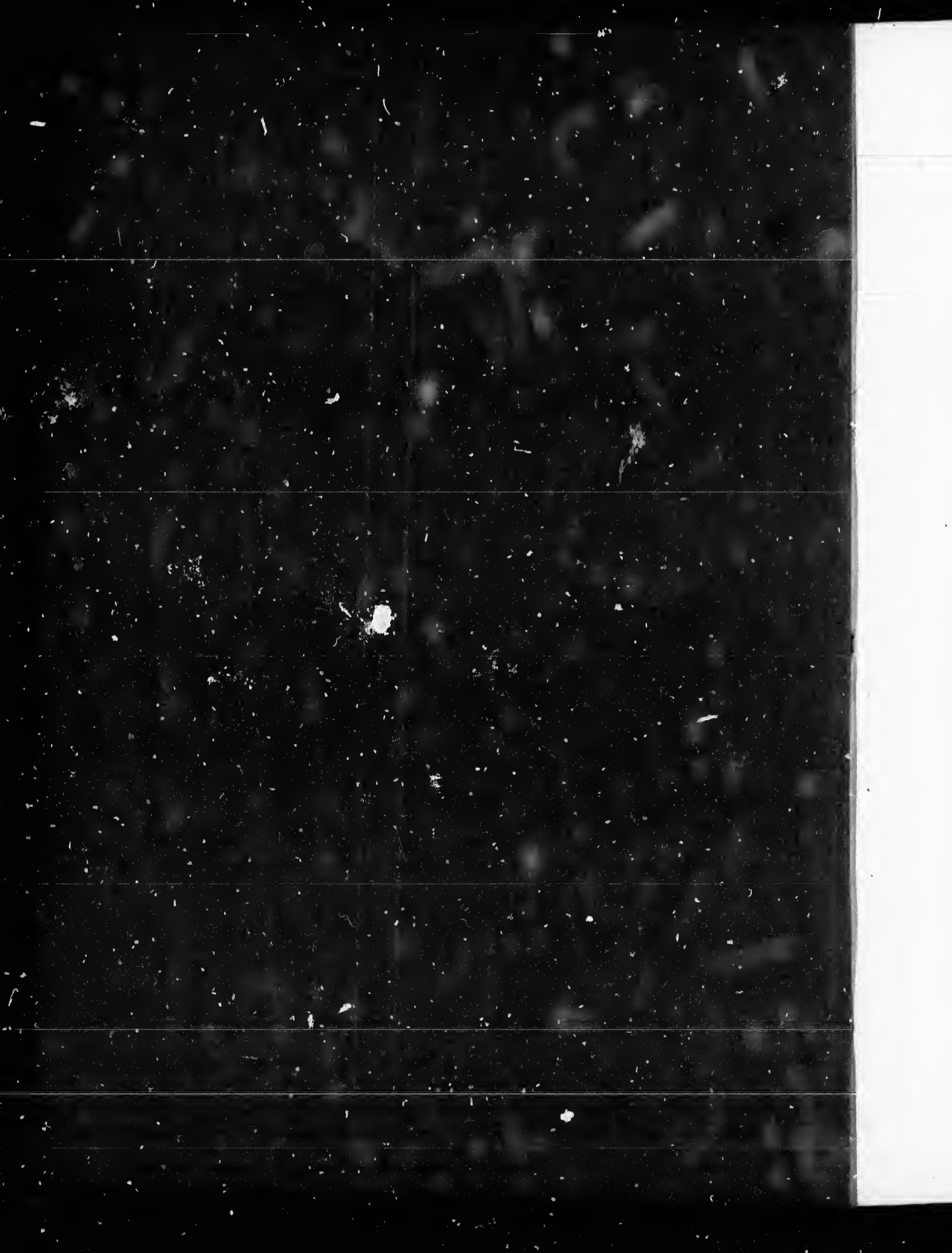



SCHEDULE OF
Post Offices.

- 1.—KIPPEN.
- 2.—BRUCEFIELD.
- 3.—CLINTON.
- 4.—VARNA.
- 5.—HILLS GREEN.
- 6.—BLAKE.
- 7.—DRYSDALE.
- 8.—GOSHEN.
- 9.—BAYFIELD.

V
MUNIC
PART C

Comprising
field R
includi

No on		
ROLL.		
15	J	A
16	J	Av
12	J	Al
170	J	Al
12	J	Al
17	J	Al
18		Al
14		Al
48	J	B
51	J	B
40		B
43		B
45	J	B
47	J	B
52		B
42	J	B
363		B
41		B
49		B
44	J	B
46		B
89		C
193	J	C
93		C
92	J	C
253		D
139		D
114	J	D
115		D
134		D
136		D
140		D
113		D
137		D
135		D
151	J	F
374		E
152		E
172		F
168	J	F

VOTERS' LIST---1884.

MUNICIPALITY OF THE TOWNSHIP OF STANLEY.

PART ONE.—List of Persons Entitled to Vote at BOTH Municipal Elections and Elections to the Legislative Assembly.

POLLING SUB-DIVISION No. 1.

Comprising the lots in concessions 1, 2 and 3, and those parts of 4 and 5 north of the Bayfield Road, lots 24 and 25 in the B. R. N. and B. R. S. concessions, and lots 2 and 5 inclusive in the South Boundary.

No on ROLL.	NAME.	LOT.	CON. OR STREET.	POST OFFICE.
15	J Avery, John	Part 27	1	Owner. 3
16	J Avery, Charles	Part 28	1	Owner. 3
12	J Aikenhead, James	15 N. $\frac{1}{2}$ 14	2	Owner. 2
170	J Anderson, Robert	East half 5	S. B.	Owner. 1
12	J Anderson, John	W. half 5 W. part 3	S. B. 3	Owner. 1
17	J Aikenhead, Albert	Part 18	1	Owner. 2
18	Aikenhead, Wm	Part 18	1	Owner. 2
14	Anderson, Wm	W. H. 5	S. B.	F. Son. 1
48	J Burge, John	Part 12	1	Owner. 2
51	J Biggins, Wm. J.	Part 33 N. part 33	1, 2	Owner. 3
40	Butchart, John	27	3	Owner. 2
43	Baird Thomas	20	2	Owner. 2
45	J Boyce, Robert	11	2	Owner. 2
47	J Bell, Robert P.	Part 6	1	Owner. 1
52	Baird, George Jr.	S. D. part 8 of 15	1	Owner. 2
42	J Baird, George Sr.	21	2	Owner. 3
363	Brock, Robt.	S. D. 46. 47 of 15	1	Owner. 2
41	Butchart, John R.	27	3	F. Son. 2
49	Brownlee, Thomas	S. D. 12 of 16	1	Tenant 2
44	J Bell, Joseph	16	3	Owner. 2
46	Blair, Margret	Pt. 20, 21 of 1	1	Owner. 1
89	Campbell, Peter	22	3	Owner. 3
193	J Copeland, John	S. D. 2, 3, 4, 5, 9, 10, 11, 15 of 36 in 1		Owner. 3
93	Cooper, Wm	S. D. 18, 19, 20 of 36	1	Owner. 3
92	J Cooper, Jabe	Part 20 of 36	1	Owner. 3
253	Davis, Henry	W pt. 25	B. R. N.	Owner. 2
139	Deihl, Valentine	25, 26, 25 N. pt. 24	5, 4	F. Son. 4
114	J Dinsdale, Thomas	5, W. $\frac{1}{2}$ 1, W. $\frac{1}{2}$ 2,	2	Owner. 1
115	Dinsdale, John	5, W. $\frac{1}{2}$ 1, W. $\frac{1}{2}$ 2,	2	F. Son. 1
134	Diehl, Jacob	23, 24	5	Owner. 4
136	Diehl, Valentine	25, 26, 25 N. pt. 24	5 and 4	O. & T. 2
140	Duncan, John	14	3	Owner. 2
113	Davis, Colonel	20	4	Tenant 4
137	Diehl, Henry	25 and 26, 25 N. pt. 24	5 and 4	F. Son. 4
135	Deihl, Henry	23, 24	5	F. Son. 4
151	J Edgar, Wm.	Part 3 of 1	1	Owner. 1
374	Evans, Jos.	Part 4 of 1	1	Owner. 1
152	Elliott, Howard	S. D. 1 of 16	1	Tenant 2
172	Foote, Alexander	S. D. 4, 5 of 15	1	Owner. 2
168	J Fisher, Malcom	5	3	Owner. 1

STATE OF NEW YORK
OFFICE OF THE COMPTROLLER

No. on
ROLL.

174	F
175	J F
167	F
166	J F
176	F
169	F
173	F
196	J G
197	J G
194	G
188	J G
190	J G
191	J G
189	G
138	J G
185	J G
186	G
187	G
195	G
429	G
153	G
231	F
154	F
224	J F
226	J F
228	F
229	F
227	J F
539	F
225	F
230	F
234	J F
256	J J
251	J J
249	J J
250	J J
252	J J
274	J
264	J
273	J
268	J
270	
368	
288	
287	J
286	J
290	
409	
528	J
344	J
358	

Polling Sub-Division No. 1.—Continued.

No. ON ROLL.	NAME.	LOT.	CON. OR STREET.	POST-OFFICE
174	Foote, John Sr.	Part 24	B. R. S.	Occuppt 2
175	J Foote, John Jr.	Part 24 and 25	B. R. N., B. R. S.	Owner. 2
167	Frazer, Donald	18	3	Owner. 2
166	J Frazer, Thomas	18	3	Tenant 2
		West half 20	3	Owner.
176	Farran, W. W.	N. pt. 36	1	Owner. 3
169	Flake Wm.	E. pt. 5	S. B.	see S. D. 3 O. & T.
		W. pt. 16	S. B.	
173	Freir, Mary	S. E. pt. 16	1	Owner. 1
		E. pt. 24	1	Owner. 2
196	J Grant, Wm.	Part 29	1	Occuppt 3
197	J Grant, Franklin	Part 30	1	Occuppt 3
184	Grant, Wm.	S. D. 6, 11, 12, 16 of 36 incl		Owner. 3
188	J Gilmor, John	24, 22	3, 2	Owner. 2
190	J Gibson, John	13	2	Owner. 2
191	J Grassick, Donald	6		Owner. 1
189	Graham, Wm.	19 and E. half 20		Owner. 2
138	J Godwin, Francis	N. part 24 E. half		Owner. 2
185	J Glen, Edward	31, 32 and 31, 33	5	Owner. 3
186	Glen, Edward Jr.	30, 31, 32, 31	4	F. Son. 3
187	Glen, Wm.	31, 32, 30	5	F. Son. 3
195	Gilpin, Henry	S-D. 4, 5, 9, 7, 8, 9, 10 of 30		Owner. 3
429	Galenger, James	Part 7 and 8 of 36	1	Owner. 3
153	Gann, Wm.	S. D. 1 of 16	1	Tenant 2
231	Higgins, Joseph	West half 16	2	Owner. 2
154	Harlburt, Richard	S. D 1 of 16	1	Owner. 2
224	J Harte, George	9, 9	2 and 3	Tenant 2
226	J Harvey, Joseph	8	2	Owner. 2
228	Hood, Joseph	7 and 4	2	Owner. 1
229	Hood, John	7 and 4	2	F. Son. 1
227	J Harvey, John	S. H. 3	2	Tenant 1
539	Holmes, John	S. D. 27 of 16	1	Owner. 3
225	Harte, Wm.	9, 9	2, 3	F. Son. 1
230	Hood, Joseph	7, 4	2	F. Son. 1
234	J Innes, Alexander	32 and N. half 31	2	Owner. 3
256	J Johnson, John	N. part 35	1	Owner. 3
251	J Johnson, Alexander	E. half 25	B. R. N.	Owner. 2
249	J Jones, John	Part 3, 4	3 and 3	Owner. 1
250	Jones, Wm.	4	3	F. Son. 1
252	Jones, James	W. part of 25	E. R. N.	Tenant 2
274	Kennard, Thomas	S. Div. 13, 14 of 16	1	Owner. 2
264	J Kaiser, Wm.	S. D. 3, 4, 9, 10 of 16	1	Owner. 2
273	J Kettle, Robert	2 and East half 2	1 and 2	Owner. 1
268	J Ketchen, John	15, 6	3, 4, (see s. d. 2)	O. & T. 2
270	Ketchen, Wm.	13, 6	3, 4	F. Son. 2
368	Kyle, James	Part 16	1	Owner. 2
288	Lane, Thomas	S. Div. 1, 2, 3, 30 of 301		Owner. 3
287	J Landers, John	Part 7	1	Owner. 2
286	J Laut, James	23	2	Tenant 3
290	Lavin, Frank	Pt. 31	1	Tenant 3
409	Mills, Joseph W.	21 part 22	5	Owner 4
528	J Mills, Thomas	Part 22	5	Owner. 4
344	J Murdock, William	10	2	Owner. 2
358	Murdock, John	Part 10	1	F. Son. 2

No on
ROLL.

367 J
380
324 J
325
338 J
359
357
356 J
350
370
381
405
353
360
373
374

345
347 J
361 J
348 J
327
336
342 J
341
339
340
326
328 J
375
372
329 J
331 J
333 J
334 J
335
370
351
352
343
366
365
364
371 J
377
332 J
355 J
382 J
383 J
349 J
346
291
292
376
330
337
362
378

Polling Sub-Division No. 1.—Continued.

No ON ROLL.	NAME.	LOT.	CON. OR STREET.	POST OFFICER.
367	J Mustard, Alexander	Pt. 16	1	Owner. 2
380	Mustard, Wm.	Part 16, pt. 17	1	Owner. 2
324	J Moffat, Walter	22 and N. half 21	4	Owner. 2
325	Moffat, John	22 and N. half 21	4	F. Son. 2
338	J Moffat, Wm.	23, 23	4, 3	T. & O. 2
359	Moody, James	Part 11	1	Owner. 2
357	Murdock, James	Part 10	1	Owner. 2
356	J Mustard, James	Part 5 and part 4	1	Owner. 1
350	Mellis, Thomas	S. Div. 2 of 1, pt 2 of 2	1, 1	Owner. 1
379	Mustard, Wm.	Part 17 and part 16	1	Occuppt 2
381	Miller, James	Part 9 of 1	1	Owner. 1
405	Middleton, George	32	5	Owner. 3
353	Moore, James	Pt. 4 of 1	1	F. Son. 2
360	Moody, James	Pt. 11	1	F. Son. 1
373	Martin, Robt.	Pt. 31	1	Owaer. 3
374	Martin, Edwin	Pt. 31	1	F. Son. 3
345	McDiermod, Donald	8	3	Owner. 2
347	J McDougall, John	6	3	Occuppt 2
361	J McDonald, John	S. D. 4 of 15	1	Owner. 2
348	J McDonald, Gilbert	N. Half 3	2	Owner. 1
327	McKenzie, Duncan	Part 24	4	F. Son. 3
336	McGregor, Alex.	26 and north half 25	3	F. Son. 3
342	J McGregor, Hugh	17 and north half 13	2 & 4 (sec s. d. 2	Occuppt 2
341	McCowan, John	18 and 19	2	Owner. 2
339	McCully, Joseph, Sr.	21	3	Owner. 2
340	McCully, Joseph, Jr.	21	3	F. Son. 2
326	McKinzie, Duncan	Part 24	4	Owner. 3
328	J McFarlane, James	30, W $\frac{1}{2}$ 29, E $\frac{1}{2}$ 32, 31	4, 5	Owner. 3
375	McTaggart, Malcolm	Part 32	1	Owaer. 3
372	McQueen, Wm.	S. D. 13, 14, 22, 23 of 36	1	Owner. 3
329	J McTavish, Douglas	Pt. 33 and 34	2	Owner. 3
331	J McEwen, Malcolm	30 and 29	3	O. & O. 3
333	J McGregor, Wm	29	2	Occuppt 3
334	J McEwen, Finley	23 and east part 28	3 and 4	Owner. 3
335	McGregor, Gregor	26 and north half 25	3	Owner. 3
370	McLean, James	Part 3	1	Owner. 1
351	McClymont, Thomas	S. D. 2, 4 of 1	1	Owner. 1
352	McIntosh, Hugh	S. D. 22 and 23 of 1	1	Owner. 1
343	McNair, George	11	3	Owner. 2
356	McDonald, Duncan	S. D. 11 of 16	1	Owner. 2
365	McDiermot, John	S. D. 15 of 16	1	Owner. 2
364	McEwen, Isabella	S. D. 17, 31, 32, 37, 39 of 16	1	Owner. 2
371	J McGregor, Peter	S. D. 8, 9, 45 of 15, E $\frac{1}{2}$ 16	1 and 2, 1	Owner. 2
377	McQueen, James	Part 19	1	Owner. 2
332	J McEwen, Duncan	28, N. H. of E. H. 28	2, 4	Owner. 3
355	J McKay, Thomas	S. half 4	1	Owner. 1
382	J McEwin, Duncan	15	3	Occuppt 2
383	J McEwen, John	15	3	Occuppt 2
349	J McMurtrie, John	E. half 3	3	Owner. 2
346	McDermid, Hugh	8	3	F. Son. 2
291	McDonald, Daniel	Pt. 31	1	Owner. 3
292	McDonald, Duncan	Pt. 31	1	Owner. 3
376	McDonald, Jernet	S. E. part 31	1	Owner. 3
330	McTavish, Douglas	Pt. 33, 34	2	F. Son. 3
337	McGregor, Neil	26, N. H. 25	3	F. Son. 3
362	McLeod, Roderick	S. D. 46, 47 of 15	1	Tenant 2
378	McQueen, John	Part 19	1	F. Son. 2
408	Nelson, James	22 and part 21	5	Tenant 4

No on
ROLL.

439
426
440
441
428
427

462
463 J
471
473
472
470 J
467
465
464
466 J
468
474 J
469 J

543 J
540
544 J
545 J
542
536
511
529 J
534
541
50
520
627 J
628
533 J
537
532 J
538
535
629
527

586 J
584 J
582
530 J
583
590

504 J

617 J
625 J
618

624

PAR

Rolling Sub-Division No. 1.—Continued.

NO ON ROLL.	NAME.	LOT.	CON. OR STREET.	POST OFFICE.
439	Pearson, Wm.	Pts 33, 34, 32. S. half 31	3 and 2	Owner. 3
426	Penfound, Henry	12 and 9	2 & 4 (see s. d. 2)	Owner. 2
440	Pearson, John	S. half 31, pt. 33, 34	2, 3	F. Son. 3
441	Pearson, Robert	S. half 31, pt. 33, 34	2, 3	F. Son. 3
428	Pinder, Abraham	Part 8, part 7 of 36	1	Tenant 2
427	Payne, Wm.	S. D. 7, 6 of 16	1	Owner. 3
462	Ross, Donald, Sr.	27	2	Owner. 2
463	Ross, Donald, Jr.	W. half 26, S. half 25	2 & 3	Owner. 2
471	Ross, Alexander	Part 14, South half 14	1 & 2	Owner. 2
473	Ross, Daniel	Part 14, South half 14	1 & 2	F. Son. 2
472	Ross, Robert	Part 14, South half 14	1, 2	F. Son. 2
470	Ross, James	Part 13	1	Owner. 2
467	Ross, John	Part 8 and 9	1	Owner. 2
465	Ross, James	10	3	F. Son. 2
464	Ross, Roderick	10	3	Owner. 2
466	Reid, Hector	7	3	Owner. 2
468	Rose, Thomas	S. D. 28 of 16	1	Owner. 2
474	Ross, Alex	Pt. 20	1	Owner. 2
469	Rattenbury, Wm.	S. D. 7, 8 of 16	1	Owner. 2
543	Stanbury, George	Pt. 25	1	Owner. 3
540	Scott, Wm.	S. D. 2 of 16, 15	1, 4 (see s. d. 2)	Owner. 2
544	Stanbury, Wm.	Pt. 26	1	Owner. 3
545	Stanbury, John	25, East half 26	2	Owner. 3
542	Stephenson, John	Pt. 35, S. E. corner 36	1	Tenant 3
536	Shaffer, Henry	S. D. 1, 12, 13, 14, 15, of 1 in 1	1	Owner. 1
511	Sparks, James	Part 20	5	Owner. 4
529	Stewart, James	E. half 26, W. half 27	4	Owner. 3
534	Stewart, John	27, 28, 29, 27, 29, w ¹ / ₂ 26, 28	5 and 4	Owner. 3
541	Simpson, John	S. D. 12 of 15 & 18 of 161	1	Owner. 2
50	Stewart, James	S. D. 12 of 16	1	Owner. 2
520	Stewart, Wm.	Pt. 25 and 26	1	Tenant 3
627	Swan, Andrew	Part 15	1	Owner. 2
628	Swan, James	Part 15	1	F. Son. 2
533	Smith, Donald	24	2	Owner. 3
537	Scott, James	S. D. 11 of 15	1	Owner. 2
532	Scott, Wm. H.	30	2	Owner. 3
538	Smith, Adam	S. D. 27, 29, 30 of 16	1	Owner. 2
535	Stewart, John	28	5	F. Son. 3
629	Swan, John	Part 15	1	F. Son. 2
527	Snell, James	Part 22	5	Tenant 4
586	Thompson, Alex.	17	3	Occupt 2
584	Turner, James	S. D. 1, 2, 3 of 15	1	Owner. 2
582	Tomlinson, John	Part 21	1	Owner. 2
530	Taylor, George	Part 1	1 and 2	Owner. 1
583	Tomlinson, David	Part 21	1	F. Son. 2
590	Tisdale, Thos.	Part 1 of 36	1	Owner. 3
594	Vine, Thomas	12	3	Owner. 2
617	Whiteman, John	4	S. B.	Owner. 1
625	Walden, Thomas	Part 24	1	Owner. 2
618	Weir, Wm.	{ S. W. pt. 36 { N. pt. 33	1 2	Owner. 3
624	West, George	Part 17 of 36	1	Tenant 3

PART TWO.—List of Persons Entitled to Vote at Municipal Elections ONLY.—NONE.

MUN

PART

Compr
6 an
incl

No ON
ROLL.

11 J
10

8

39

36

37

38

32

35

9 J

34

33

77 J

79 J

80

82 J

83

78

74 J

86 J

94

305

81

87

133

75

76

110

109

108

218

142

111

132

609

157

150

VOTERS' LIST---1884.

MUNICIPALITY OF THE TOWNSHIP OF STANLEY.

PART ONE.—List of Persons Entitled to Vote at BOTH Municipal Elections and Elections to the Legislative Assembly.

POLLING SUB-DIVISION No. 2.

Comprising the lots in concessions 4 and 5, south of the Bayfield Road, and in concessions, 6 and 7, together with lots 1 to 23, inclusive, in the Bayfield Road north, and 5 to 23, inclusive, in the Bayfield Road south, with lots 6 to 14, inclusive in the South Boundary.

No ON ROLL.	NAME.	LOT.	CON. OR STREET.	POST OFFICE.
11 J	Armstrong, James	S. D. 2 of 19, S. D. 7, 6, 11 of 19	B R S and BRN	Owner. 4
10	Anderson, George	{ 9	7	Owner. 5
		{ S. D. 13 of 18	B R N	
8	Anderson, Jacob	E. pt. 16 and W. pt. 17	B R S	Tenant 4
39	Beatty, George	Pt. 18	B R S	F. Son. 4
36	Brownett, George	Pt. 9	BRN	Owner. 8
37	Beatty, George	Pt. 18	B R S	Owner. 4
38	Beatty, Launcelot	Pt. 18	BSB	F. Son. 4
32	Bates, George	West half 7	BRN	Owner. 9
35	Bates, Mathew	West half 7	BRN	F. Son. 9
9 J	Bolls, Thomas	E. part 16, W. part 17	B R S	Owner. 4
34	Bates, Wm.	W. half 7	BRN	F. Son. 9
33	Bates, Geo.	E. half 7	B R N	Tenant 9
77 J	Cochrin, John	9	S B	Owner. 5
79 J	Coleman, Francis	4, 5	7	Owner. 5
80	Coleman, Thomas	4, 5	7	F. Son. 5
82 J	Concitt, John	4	6	Owner. 5
83	Concitt, John	4	6	F. Son. 5
78	Clarke, David	N. half 12, E. half 13	S B	O. & T. 5
74 J	Campbell, James	14 and S. D. 3 of 19	B R S	Owner. 4
86 J	Colwell, Joseph	E. pt. 15, s. d. 4, 5, 12, 13 of 19 m. pt. 19	BRN	Owner. 4
94	Cameron, John	Pt. 15	4	Tenant 2
305	Connor, W. W.	N. part 6	B R S	Owner. 9
81	Colman, Wm. Neil	4, 5	7	F. Son. 5
87	Cook, Wilson J.	S. D. 1 of 18	B R S	Owner. 4
133	Curry, Jas.	10, 6	6, 8 (see s. d. 3)	Owner. 4
75 J	Cameron, Peter	{ E. H. of 5, and W. H. of 4 } 4		Owner. 1
		{ N. H. of 3, H. of 4 } 4		
76	Cameron, John	{ E. H. of 3 & S. H. of E. H. } 4		Owner. 1
		{ N. H. of 4 [of 4] } 5		
110	Dennison, Robert	E. part 17, E. pt. 17	B R S & B R N	Occupt 4
109 J	Dennison, Thomas	E. part 17	BRN	Owner. 4
108 J	Dennison, John	E. part 17	B R S	Owner. 4
218	Dixon, Wm.	East half 15	5	Owner. 2
142	Duncan, James	E. part 16 W. part 17	B R N	Owner. 4
111	Dennison, Wm.	E. part 17	B R S and B R N	F. Son. 4
132	Dayman, Humphrey	10 and 6	6 and 8 (see s. d. 3)	Tenant 4
609	Elgie, Robert	11	5	Owner. 5
157	Erratt, Isaac	11, 11	8, 7 (see s. d. 3)	T. & O. 4
150 J	Elgie, George	6	6	Owner 5

Handwritten text, possibly a title or header, is visible at the top of the page but is extremely faint and illegible.

No. on
ROLL.

- 164 F
- 160 J F
- 161 F
- 171 F
- 177 F
- 215 F
- 165 F
- 163 F
- 162 F

- 181 J G
- 182 J G
- 184 J G
- 180 J G

- 223 J H
- 220 J H
- 611 H
- 216 H
- 321 H
- 214 H
- 217 H
- 212 H
- 222 H
- 219 H

- 259 J J
- 248 J
- 247 J J
- 244 J J
- 246 J J
- 245 J

- 260 H
- 272 J K
- 271 K
- 261 J K
- 268 K
- 262 K
- 263 K

- 285 L
- 283 J L
- 281 J L
- 280 J L
- 284 L
- 283 J L
- 289 L

- 307 M
- 309 M
- 332 J M
- 308 M
- 323 J M

- 302 M

- 317 J M
- 269 J M
- 369 M
- 342 J M

Polling Sub-division No. 2.—Continued.

No. ON ROLL.	NAME.	LOT.	CON. OR STREET.	POST OFFIC.
164	Forrest, James	8 S. half 4	7 and 5	Owner. 4
160 J	Foster, Charles	West half 16	B R S	Owner. 5
161	Foster, Alex.	22	B R S	Occup 4
171	Forrest, George	13 and S. D. 21 of 16, 5	1	Owner. 2
177	Forrest, John	North half 3	5	Owner. 5
215	Forbes, Arthur	East half 20	B R N	Owner. 4
165	Foster, Joseph	7	6	Owner. 4
163	Forest, Wm. L.	13	5	Tenant 4
162	Forrest, George.	13	5	Tenant 4
181 J	Galbraith, John	West half 14	B N	Owner. 4
182 J	Gallagher, James	21 and 22	B R N	Tenant 4
184 J	Gammel, Thos.	11	4	Owner. 2
180 J	Gailbraith, Arch.	8	B R N	Owner. 8
223 J	Hagan, John	9, 12	6 and 7	Owner. 4
220 J	Hudson, Joseph	E. $\frac{1}{2}$ 7, 3, E. $\frac{1}{4}$ of E $\frac{1}{2}$ 3	SE 7,8 (s. s. d. 3)	Owner. 5
611	Hotham, Robert	S. half 12	S B	Occup 5
216	Hunter, John	E. part 15	5	Occup 4
321	Hudson, John	3	7	F. Son. 5
214	Harris, Samuel	E. half 20	B R N	Tenant 4
217	Hunter, Wm.	14	5	Occup 4
212	Herd, Thomas	S. half 6	B R S	Tenant 9
222	Hover, David	E. half 7	S B	Owner. 5
219	Hudson, Thomas	Part 2 of 11	S B	Owner. 5
259 J	Johnston, George	S. E. corner 9	B R N	Occup 8
248	Johnston, Thomas	S. D. 17, 19, 20 of 19	B R N	Owner. 4
247 J	Johnston, James H.	13	6	Owner. 4
244 J	Johnston, John	W. part 15	B R N	Owner. 4
246 J	Jerret, James	Part 11, N. half 5	S B, 6	Owner. 5
245	Johns, James	S. W. corner 21	B R N	Tenant 4
260	Kain, Wm.	E. part 14	S B	Owner. 5
272 J	Kyle, Thomas	6	S B	Owner. 1
271	Kyle, John	6	S B	Owner. 1
261 J	Keys, Thos	S. half 9 and 14	8 & 6 (see s. d. 3)	Owner. 4
268	Ketchen, John	13, 6	3, 4, (see s. d. 1)	F. & O. 2
262	Keys, Jas.	14, S. H. 9	6, 8 (sees. d. 3)	F. Son. 4
263	Keys, John	14, S. H. 9	6, 8 (see s. d. 3)	F. Son. 4
285	Logan, Charles	15	7	Owner. 4
283 J	Love, Andrew	10	S B	Occup 5
281 J	Logan, James	5, W. $\frac{1}{2}$ 5, S. D. 5 of 18	5, 4, B R N	Owner. 5
280 J	Leich, David	10	4	Owner. 2
284	Luker, Augustus	12	6	Tenant 4
283 J	Love, Robert	10	S B	Occup 5
289	Larason, Geo.	N, W, Corner 3	B R N	Occup 9
307	Mitchell, Alex. Sr.	15 and E. half 13, 19	B R S 8 (see div 3)	Owner. 4
309	Mitchell, Alex. Jr.	E. half 13, 15, 19	B R S 8 (see div 3)	F. Son. 4
332 J	Moffat, Samuel	W. pt. S. D. 1, 16 of 19	B R N	Owner. 4
308	Mitchell, George	15 and E part 13, 19	B R S 8	F. Son. 4
323 J	Morrow, Joseph	} S. D. part 4 of 19 { E. pt. S. D. 1, 16 of 19	B R S B R N	Owner. 2
302	Marks, Tudor	1 and 2	B R N	Owner. 9
317 J	McDiermod, James	7	4	Owner. 2
269 J	McBeth, Alex.	6	4	Owner. 2
369	McTavish, Peter	South half 13	4	Owner. 2
342 J	McGregor, Hugh	North half 13 and 17	4, 2, (see s. d. 1)	Occup 2

No on
ROLL.

315	M
316	M
318	J M
303	J M
310	M
311	J M
312	J M
313	J M
314	M
213	M
321	M
320	J M
616	M
304	M
319	M
419	Pe
423	Pa
424	PH
425	J Pu
420	J Pa
421	J PH
426	Pe
422	J Pa
418	Pa
461	Re
475	J Re
444	Re
452	J Re
452	J Re
449	J Re
447	Re
448	J Re
446	J Re
445	J Re
460	J Re
459	J Re
454	J Re
455	J Re
476	J Re
457	Re
456	Re
450	Re
458	J Re
451	Re
509	St
560	St
512	St
113	St
524	St
525	St
521	J St
520	St
518	J St
516	J St
517	St
515	J St
510	J St
540	St

Polling Sub-Division No. 2.—Continued.

No ON ROLL.	NAME.	LOT.	CON. OR STREET.	POST OFFICE.
315	McBeth, Jonn	8	4	Owner. 2
316	McBeth, Walter	8	4	F. Son. 2
318	J McGill, Neil	10, S. H. 12	5, 4,	2
303	J McMillan, John	3 and 4	B R N	Owner. 9
310	McAsh, John	20	B R S	Owner. 4
311	J McAsh, Thomas	West half 20	B R N	Owner. 4
312	J McKinzie, Alexander	21	B R S	Owner. 4
313	J McKenzie, Roderick	21	B R S	Owner. 4
314	McNaughton, John	23 and 23	B R N & B R S	Owner. 4
213	McGinnis, Roland	South half 5	B R S	Owner. 8
321	McClymont, William	South half 16	7	Owner. 4
320	J McClymont, James	North half 16	7	Owner. 4
616	McCaughey, H. G.	Part 14, 13	7	Owner. 4
304	McEwin, Joseph	N. pt. 6	B R S	Tenant 9
319	McGill, Alex.	N. H. 12	4	Owner. 4
419	Peck, Mary Jane	W. pt of 6	B R N	Owner. 9
423	Parsons, John	Pt. 8, West half 7	SB	F. Son. 1
424	Plaff, Henry	S. D. 1 of 11	S B	Owner. 5
425	J Purdy, William	S. D. 2 of 18, s d. 2, 3, 17 of 18	B R N & B R S	Owner. 4
420	J Peck, Henry	East part 6	B R N	Owner. 8
421	J Plews, William	12		Owner. 4
426	Penfound, Henry	9 and 12	4 and 2 (see s. d. 1)	Owner. 2
422	J Parsons, William	Pt. 8. W. half 3, W ½ 7	SB, 4 S B	Owner. 5
418	Parke, James	5	B R N	Owner. 8
461	Reid, Alex	E. pt. 16	6	F. Son. 4
475	J Reid, Samuel	Pt. 14	4	Owner. 4
444	Ritchie, David H.	7	B R S	Owner. 8
452	J Reichart, George	S. half 3 and part 8	5 and S B	Owner. 5
452	J Reid, John	E. half 13	B R N	Owner. 4
449	J Reid, Edward	W. half 13	B R N	Occup 4
447	Reid, Robert	E. half 12	B R N	Owner. 4
448	J Reid, James	W. half 12	B R N	Owner. 4
446	J Richardson, Joseph	11	B R S	Owner. 8
445	J Reid, John	W. half 11, E. half 11	B R N	T. & O. 8
460	J Reid, John	East part 15 and 16	6	Owner. 4
459	J Richardson, Wm.	North half 3	6	Owner. 5
454	J Reichert, John	West half 13	S B	Owner. 5
455	J Robinson, David	W. part 16 & s.d. 18 of 19	B R N	Owner. 4
476	J Robinson, John	S. d. 7 of 18, S. d. 7 of 18	B R N & B R S	Owner. 4
457	Robertson, Albert	West half 16	B R N	F. Son. 4
456	Robertson, Henry John	W. half 16	B R N	F. Son. 4
450	Reid, John	W. half 13, S. d. 1 of 18	B R S	Occup 4
458	J Robertson, David	S. H. of 18	9	Owner. 4
451	Reid, Charles	W. half 13	B R N	Occup 4
509	Stinson, Andrew	Part 14	B R N	Owner. 4
560	Simpson, William	S. D. 3, 4 of 18	B R N	Owner. 4
512	Smith, Malcolm	6, 7 and 8	5	Owner. 4
113	Smith, Neil	6, 7 and 8	5	F. Son. 4
524	Stewart, James	Part 18, A	B R N	Tenant 4
525	Stewart, George	S. D. A. of 18, S. D. 1 of 18	B R N	T. & O. 4
521	J Sparrow, John	17	7	Owner. 4
520	Stephenson, Arthur	8	6	F. Son. 4
518	J Simpson, Thomas	7	7	Owner. 4
516	J Smith, William C.	South half 5	6	Tenant 5
517	Smith, George J.	South half 5	6	Owner. 5
515	J Smith, John Henry	South half 3	6	Owner. 5
510	J Stinson, Thomas	Middle Part 14 E. H.	B R N	Owner. 4
540	Scott, William	15, S. D. 2 of 16	4, 1, (sec s. d. 1)	Owner. 4

No. ON
ROLL.

523 J
522 J
514

579 J
578 J
576
572
574 J
577 J
580 J

589
575 J
573
581

608
607 J
606 J
614
612 J
613 J
631 J
622
621
619
620
623 J
610
596
615
634

PART T

No. ON
ROLL.

402 M
933 R

PART T

Polling Sub-Division No. 2.—Continued.

No ON ROLL.	NAME.	LOT.	CON. OR STREET.	POST OFFICE.
523 J	Secord, Josiah B.	S. d. 4,5 of 19, w. p 19, s. d. 3 of 11,	BRS & SB	Owner. 4
522 J	Smith, Charles L.	East half 18	B R N	Owner. 4
514	Smith, Alexander	6, 7 and 8	5	F. Son. 4
579 J	Turner, Robert	S. half of 13	7	Owner. 4
578 J	Turner, John	10	7	Owner. 4
576	Troyer, John	Pt. 4 & s. d. 5 of 11	SB	Owner. 4
572	Tippet, Charles	Southeast corner 6	B R N	Owner. 5
574 J	Turner, Samuel	S. part 11	B R N	Occup 8
577 J	Turner, James	6	7	Owner. 8
580 J	Turner, John	{ S. D21,22,23,24,25,26,27, of 18, B R N { 28,59,30,31,32 of 19, S D B		Owner. 5 Owner. 4
589	Torrance, John	S. part, 19, W. part 16	B R S, 6	Owner. 4
575 J	Tigner, Charles	9	5	Tenant 4
573	Taylor, John	9	B R S	Owner. 4
581	Turner, Wm.	N. W. part 19	B R N	Owner. 9
608	Wilson, Charles	11	5	Tenant 4
607 J	Welis, Charles	12	B R S	Owner. 4
606 J	Wells, James	8, 10	B R S	Owner. 4
614	Weeks, Charles	Part 13 and 14	7	Owner. 8
612 J	Wiley, Thomas	North half 11	6	Tenant 4
613 J	Wiley, William	South half 11	6	Owner. 4
631 J	Ward, Thomas	W. ½ 18 and N. ½ 19	B R N, B R S	Owner. 4
622	Wanless, James	S. D. 8, 9 10 of 19	B R N	Owner. 4
621	Wanless, James	E. part 19	B R N	Owner. 4
619	Wanless, William	E. part 19	B R N	Owner. 4
620	Wanless, John	E. part 19	B R N	Tenant 4
623 J	Watson, Robert	N. W. corner of S. ½ 19	B R S	Tenant 4
610	Watts George	S. H. 12	SB	Owner. 4
596	Walker, John	S. W. corner 18	B R N	Owner. 5
615	Weeks, Franklin	Pt. 13 and 14	7	Owner. 4
634	Widdon, Samuel	S. D. 2, 15 of 19	B R N	F. Son. 4 Tenant. 4

PART TWO.—List of Persons entitled to Vote at Municipal Elections ONLY.

No. ON ROLL.	NAME.	LOT.	CON. OR STREET.	POST OFFICE.
402	McCartney, Rebt.	N W corner of 15	6	Owner. 4
933	Reid, Wm.	S. D. 3 of 19	B R S	Owner. 9

PART THREE—List of Persons Entitled to Vote at Elections to the Legislative Assembly ONLY—NONE.

MU

PAR

Compt
th

No on
ROLL.

22
23
24
19 J
20 J
21 J

54
53
57 J
55

90
97 J
96 J
84 J
95
98
133 J
85

437
118 J
116 J
120
141
117 J
132
121

144 J
159 J
158 J
157 J
155 J
156
143

169 J
200
198
199

VOTERS' LIST---1884.

MUNICIPALITY OF THE TOWNSHIP OF STANLEY.

PART ONE.--List of Persons Entitled to Vote at BOTH Municipal Elections and Elections to the Legislative Assembly.

POLLING SUB-DIVISION No. 3.

Comprising the lots in concessions 8, 9, 10 and 11, together with lots 15 to 21, inclusive, in the South Boundary.

No ON ROLL.	NAME.	LOT.	CON. OR STREET.	POST OFFICE.
22	Armstrong, Ranie	South half 13	11	Owner. 8
23	Armstrong, James	South half 13	11	F. Son. 8
24	Armstrong, David	North half of 13	11	Owner. 8
19 J	Armstrong, John	South half 18	8	Owner. 4
20 J	Armstrong, Wilson	South half 12	11	Owner. 8
21 J	Armstrong, Robert	N. half 12	11	Owner. 8
54	Baker, John	E. half 18	S B	F. Son. 6
53	Baker, John	E. pt. 17, S. $\frac{1}{2}$ 3 & E. $\frac{1}{2}$ 18	9 and S B	Owner. 6
57 J	Boyce, James	20	11	Owner. 8
55	Brown, Jacob	19	11	Tenant 8
90	Cooper, James	E. half 4, 5	8	Owner. 5
97 J	Clark, Launcelot	22	10	Owner. 8
96 J	Curvin, Edward	N. $\frac{1}{2}$ 8, E. $\frac{1}{2}$ 9 and N. $\frac{1}{2}$ 10	11, 12 & 9 (s. d. 4)	Owner. 8
84 J	Cooper, John	North half 6	9	Owner. 4
95	Clarke, William	20	9	Owner. 4
98	Clarke, William	22	10	Occup. 8
133 J	Curry, James	10 and 6	6 and 8 (see s.d.2)	Owner. 4
85	Church, Mary Jane	N. W. corner 10	10	Owner. 9
437	Davidson, James	21	11	Owner. 8
118 J	Dowson, George	11	10	Owner. 8
116 J	Dowson, Henry	19	9	Owner. 4
120	Douglas, Robert	21	S. B.	Owner. 6
141	Dowson, Henry	10, W. $\frac{1}{2}$ of E. $\frac{1}{2}$ 4, 5	11, 8	Owner. 8
117 J	Danby, James	17	8	Owner. 4
132	Dayman, Humphrey.	10 and 6	6 & 8, (see s. d. 2)	Tenant 4
121	Douglas, John	21	S B	F. Son. 6
144 J	Elliott, Thomas	4	11	Owner. 8
159 J	Elliott, Robert.	14	11	Owner. 8
158 J	Esler, James	5, 20	10 and S B	O. & O. 6
157 J	Erratt, Isaac	11, 11	8, 7, (see s. d. 2)	T. & O. 4
155 J	Elliott, William	12	8	Owner. 4
156	Elliott, Albert	12	8	F. Son. 4
143	Elliott, Ralph	4	11	Tenant 8
169 J	Flaek, William	W. part 16, E. half 5	S B & S B (s. s.d. 1)	T. & O.
200	Graham, William	13	10	Owner. 8
198	Graham, William	S. $\frac{1}{2}$ 17 & N. $\frac{1}{2}$ 16	9	Owner. 4
199	Graham, Rueben	North half 16, S. $\frac{1}{2}$ 17	9	F. Son. 4

Journal of the
American Medical Association

Published Weekly, except on Sundays, Holidays, and during the Summer Months, when it is published bi-weekly.
Subscription price, \$5.00 per Annum in Advance.
Single Copies, 15 Cents.
Entered as Second-Class Matter, October 3, 1917, under Post Office No. 265, at Chicago, Ill., under special rate of postage provided for in Act of October 3, 1917, authorized on July 16, 1918, and extended July 16, 1919, July 16, 1920, July 16, 1921, July 16, 1922, July 16, 1923, July 16, 1924, July 16, 1925, July 16, 1926, July 16, 1927, July 16, 1928, July 16, 1929, July 16, 1930, July 16, 1931, July 16, 1932, July 16, 1933, July 16, 1934, July 16, 1935, July 16, 1936, July 16, 1937, July 16, 1938, July 16, 1939, July 16, 1940, July 16, 1941, July 16, 1942, July 16, 1943, July 16, 1944, July 16, 1945, July 16, 1946, July 16, 1947, July 16, 1948, July 16, 1949, July 16, 1950, July 16, 1951, July 16, 1952, July 16, 1953, July 16, 1954, July 16, 1955, July 16, 1956, July 16, 1957, July 16, 1958, July 16, 1959, July 16, 1960, July 16, 1961, July 16, 1962, July 16, 1963, July 16, 1964, July 16, 1965, July 16, 1966, July 16, 1967, July 16, 1968, July 16, 1969, July 16, 1970, July 16, 1971, July 16, 1972, July 16, 1973, July 16, 1974, July 16, 1975, July 16, 1976, July 16, 1977, July 16, 1978, July 16, 1979, July 16, 1980, July 16, 1981, July 16, 1982, July 16, 1983, July 16, 1984, July 16, 1985, July 16, 1986, July 16, 1987, July 16, 1988, July 16, 1989, July 16, 1990, July 16, 1991, July 16, 1992, July 16, 1993, July 16, 1994, July 16, 1995, July 16, 1996, July 16, 1997, July 16, 1998, July 16, 1999, July 16, 2000, July 16, 2001, July 16, 2002, July 16, 2003, July 16, 2004, July 16, 2005, July 16, 2006, July 16, 2007, July 16, 2008, July 16, 2009, July 16, 2010, July 16, 2011, July 16, 2012, July 16, 2013, July 16, 2014, July 16, 2015, July 16, 2016, July 16, 2017, July 16, 2018, July 16, 2019, July 16, 2020, July 16, 2021, July 16, 2022, July 16, 2023, July 16, 2024, July 16, 2025.

No
R
23
25
23
22
258
257
254
279
261
275
277
265
276
278
266
267
262
263
295
307
309
308
400
296
306
403
399
398
394
392
390
389
386
385
397
387
393
384
395
396
404
56
432
433
434
415
430
431
436
438
416
435
479
391
480

Polling Sub-division No. 3.—Continued.

No. ON ROLL.	NAME.	LOT.	CON. OR STREET.	POST OFFIC.
231 J	Hayter, Joseph	15	10	Owner. 8
255	Hardwick, William	11	11	Owner. 8
232 J	Hierwinus, Jacob	West half 18	S B	Owner. 6
220 J	Hudson, Joseph	3, E. ½ of E. ½ 3	S B, 7, 8 (see s. d. 2)	Owner. 5
258	Johnston, Thomas	E. half 23	11	Owner. 8
257 J	Johnston, Edward	21	10	Occup. 8
254	Johnston, William	11	11	Tenant 8
279 J	Kennedy, George	North half 16	10	Owner. 8
261 J	Keys, Thomas	South half 9, 14	8, 6, (see s. d. 2)	Owner. 4
275 J	Keys, William	12	9	Owner. 4
277 J	Keys, Robert	South half 13, 7	9	Owner. 4
265 J	Keys, Andrew	14 and N. ½ 13	9	Owner. 4
276 J	Keys, William	15, W. part 15	9, 5,	Owner. 4
278	Keys, John	South half 13, 7	9	F. Son. 4
266	Keys, James	14 and N. half 13	9	F. Son. 4
267	Keys, Henry	14 and N. half 13	9	F. Son. 4
262	Keys, James	14, S. half 9	6, 8 (see s. d. 2)	F. Son. 4
263	Keys, John jr.	14, S. half 9	6, 8 (see s. d. 2)	F. Son. 4
295 J	Manson, John	3, 19	11, S. B.	Owner. 5
307	Mitchell, Alex. sr.	19, 15, E. half 13	8, B RS (see div. 2)	Owner. 4
309	Mitchell, Alex. jr.	19, 15, E. half 13	8, B RS (see div. 2)	F. Son. 4
308	Mitchell, George	19, 15, E. half 13	8, B RS (see div. 2)	F. Son. 4
400	Makins, Henry	pt. 10	10	Tenant 6
296	Manson, Jno	3	11	F. Son. 6
306 J	McIlveen, Robert	W. half 23	11	Owner. 8
403 J	McClinchey, Henry	17, 15, part 18	11, 1	Owner. 8
399 J	McClinchey, Wm.	8	10	Owner. 6
398 J	McClinchey, James	7	10	Owner. 6
394	McKinley, John	7, S. half 8, 6	11 11 10	Owner. 6
392 J	McBride, Samuel	4 and N. half 3	9	Owner. 4
390 J	McGavin, Henry	17	10	Tenant 4
389	McClinchey, John	South half 6	9	Occup. 4
386	Melver, Alexander	16	8	Owner. 4
385	Melver, James	16	8	Owner. 4
397 J	McKinley, Robert	10	B R N	Owner. 8
387	McIntyre, Thomas	S. ½ 15 and pt. 14	8 and 7	Owner. 4
393	McKinley, Robert	6	11	Occup. 6
384 J	McKinzie, John	N. half 18	9	Owner. 4
395	McKinley, Wm.	7	11	F. Son. 6
396	McKinley, John	7	11	F. Son. 6
404	McClinchey, David	15	11	F. Son. 6
56	Pollock, Solomon	19	11	Owner. 9
432	Peck, William	S. half 18	10	Owner. 8
433 J	Peck, Richard	N. half 18	10	Owner. 8
434 J	Pollock, Robert	20	10	Owner. 8
415 J	Parke, George	3	10	Owner. 6
430 J	Peck, John	9, 8, South half 10	9	Owner. 4
431	Peck, Nathan	9, 8, South half 10	9	F. Son. 4
456	Palmer, Wm.	21	11	Tenant 8
438 J	Parke, John L.	12	10	Owner. 8
416	Parke, John H.	3	10	F. Son. 6
435	Palmer, Ephraim	21	11	Tenant 9
479 J	Reid, Andrew	North half 19	10	Owner. 8
391 J	Rouat, Robert	17	10	Owner. 8
480 J	Rathwell, William jr.	Part 22	11	Owner. 8

No on
ROLL

481
478 J
477

401 J
554 J
557 J
558 J
559 J
555
552 J
553
486 J
551 J
531 J
550
546
547
548
549
556

587 J
588
685 J

201

PART

PART

Polling Sub-Division No. 3.—Continued.

No ON ROLL.	NAME.	LOT.	CON OR STREET.	POST OFFICE.
481	Rathwell, William sr.	Part 22	11	Owner.
478 J	Robinson, Edward	9	10	Owner.
477	Robinson, Thos.	N. half 9	8	Occup 8
401 J	Smith, Joseph	Part 10	10	Owner.
554 J	Stephenson, John	14, S. H. 19	10	Owner.
557 J	Stephenson, John	South half 16	10	Owner.
558 J	Stephenson, Robert	16	11	Owner.
559 J	Stephenson, Ralph	18	11	Owner.
555	Stephenson, Ralph	14	10	F. Son.
552 J	Stogdille, Wm.	9	11	Owner.
553	Sherratt, William	5	11	Owner.
486 J	Sherratt, Thomas	6, 23	10, S B (see s. d.4)	Owner.
551 J	Shafer, Johr	East part 17	S B	Owner.
531 J	Sharp, William	11	9	Owner.
550	Shaw, James	South half 13	8	Owner.
546	Stephenson, George	N $\frac{1}{2}$ 15, N $\frac{1}{2}$ 18, S $\frac{1}{2}$ 16 N $\frac{1}{2}$ 178, 9	8	Owner.
547	Stephenson, Wm.	N. half 15	8	F. Son.
548	Stephenson, John	N. half 15	8	F. Son.
549	Stephenson, Robt	N. half 15	8	F. Son.
556	Stephenson, Wm.	14	10	F. Son.
587 J	Thompson, Harrison	10	8	Tenant
588	Thompson, Wm.	10	8	Owner.
685 J	Templeton, Joseph	S. half 14 and N. $\frac{1}{2}$ 13	8	Owner.
201	Young, Harry	13	10	Occup 8

PART TWO.—List of Persons Entitled to Vote at Municipal Elections ONLY.—NONE.

PART THREE—List of Persons Entitled to Vote at Elections to the Legislative Assembly ONLY—NONE.

MU

PAR

Com
w

**No of
Roll.**

1
6
4
2
5
7
3

30
31
29
25
28
26
27

60
71
70
73
72
63
96
65
69
62
59
61
58
64
67
68
66

210
128
105
106
103
127
126
102
122

VOTERS' LIST---1884.

MUNICIPALITY OF THE TOWNSHIP OF STANLEY.

PART ONE.—List of Persons Entitled to Vote at BOTH Municipal Elections and Elections to the Legislative Assembly.

POLLING SUB-DIVISION No. 4.

Com prising the lots in concessions 12, 13, Lake Road East and Lake Road West, together with lots 22 to 30, inclusive, in the South Boundary.

No ON ROLL.	NAME.	LOT.	CON. OR STREET.	Post OFFICE.
1	Armstrong, James	19, and East part 3	12 and L R E	Owner. 9
6 J	Aiotte, Regis	N $\frac{1}{2}$ of S $\frac{1}{2}$ 23, N $\frac{1}{2}$ of N $\frac{1}{2}$ 19	LR W	Owner. 7
4	Axt, Edward	S E part 24	S B	Tenant 6
2	Armstrong, Malcolm	19	12	Occupant 9
5	Axt, Emil	SE pt. 24	S B	Tenant 6
7	Ayott, Levi	N. H of W. H. 23	LR W	F. Son. 7
3	Armstrong, Andrew	19	12	Occupant 9
30	Bannerman, Andrew	North half 14	L R E	Owner. 9
31 J	Bannerman, Alex.	N part 14	L R E	Owner. 9
29 J	Bannerman, Wm.	S part 14	L R E	Owner. 9
25 J	Boyce, Edward	6	12	Owner. 6
28	Brown, John	11	12	Owner. 9
26 J	Breson, John	S W corner 30, S E pt. 25	S B, L R W	Owner. 6
27	Brown, John	11	12	Occupant 9
60 J	Campbell, James	21	12	Owner. 9
71	Cowie, James	12	LR W	Owner. 9
70	Cowie, James Jr.	12	LR W	Tenant 9
73	Castle, George Jr.	5, 6	LR W	F. Son. 9
72 J	Castle, George	5, 6	LR W	Owner. 9
63 J	Carnie, Wm.	E. half 11, S. half 12	13	Owner. 9
96 J	Curvin, Edward	N $\frac{1}{2}$ 8, E $\frac{1}{2}$ 9, N $\frac{1}{2}$ 10	11, 12, 9 (see d. 3)	Owner. 6
65 J	Capling, Peter	North half 24	S B	Owner. 6
69 J	Campbell, George	W half 11	13	Owner. 9
62 J	Campbell, Alex.	E half 9	L R E	Owner. 9
59 J	Campbell, John	17	12	Owner. 9
61 J	Campbell, Peter	24, 23	12	T. & O. 9
58	Campbell, Archibald	E half 11	12	Owner. 9
64	Carnie, James	E. H. 11	13	F. Son. 9
67	Challett, August	N. H. 21	L. R. W	Tenant 7
68	Challett, Francis	{ N H 21	{ LR W	Owner. 7
66 J	Cleave, Samuel	{ N. H. of N. H. 21	{ L R W { L R E	Owner. 7
210 J	Dewar, Charles	West half 8 and 9	LR W	Owner. 9
128 J	Dewar, James	East half 8 and 9	LR W	Owner. 9
105 J	Durand, Joseph	N part 20, S H 19	LR W, L R E	Tenant 7
106	Durand, Bosil	N half of N half 20	LR W	Owner. 7
103 J	Desjardine, Sabrac	24	LR W	Owner. 7
127 J	Ducharm, Christoff	E part 25	LR W	Owner. 7
126	Drysdale, Robert	Part 30	S B	Owner. 7
102 J	Durand, Peter	W half of W. half 29	S B	Owner. 7
122 J	Douglass, Allen	22	S B	Owner. 6

THE HISTORY OF THE
CITY OF BOSTON

No.	Page
123	
101	
124	
100	
99	
131	
104	
107	
129	
130	
119	
149	
125	
147	
145	
146	
148	
178	
178	
205	
204	
203	
207	
209	
208	
206	
211	
239	
242	
241	
237	
236	
235	
238	
240	
243	
301	
298	
299	
293	
300	
297	
294	
406	
407	
414	
410	
412	
411	
413	
417	

Polling Sub-Division No. 4.—Continued.

No. ON ROLL.	NAME.	Lot.	CON. OR STREET.	POST OFFICE
123	J Donclass, Peter	3 and 4	12	Owner. 6
101	J Detweiler, Henry	N part 7 and 8	13	Owner. 6
124	Dunn, John	8 and W half 9	12	Owner. 6
100	Delgaty, Robert	15	12	Owner. 9
99	Delgaty, Robert	15	12	Tenant 9
131	Ducharm, Elia	E part of S. half 23	L R E	Owner. 7
104	Dnnan, Andrew	N half 16	L R E	Owner. 9
107	Durand, Israel	N half of N, half 20	L R W	F. Son. 7
129	Dusharm, Jacob	S. W. part 23	L R E	Tenant 7
130	Dusharm, Nelson	S. W. part 23	L R E	Owner. 7
119	J Donaldson, James	East half 4	L R E	Owner. 9
149	J Doak, Robert	10	L R W	Owner. 9
125	Dunn, Edmund	8	12	F. Son. 9
147	J Etue, Levi	South half 16	L R W	Owner. 7
145	Esler, John	E part N H 3	13	Owner. 6
146	J Esler, Egleson	W. pt. N half 3, & S. H. 4	13	Owner. 6
148	Egleson, William	10	L R W	Tenant 6
178	J Gallineau, Joseph	{ Part 20	L R W	Owner. 7
		{ S. part 25	L R W	Tenant 7
178	J Gingrich, Jacob	5	13	Owner. 6
205	J Horner, John	Pt. 23, N $\frac{1}{2}$ 23, S. pt. 22	L R E, L R W	Owner. 7
204	J Hornes, Jesse	S. pt. 22, N $\frac{1}{2}$ 23, S. pt. N $\frac{1}{2}$ 23	L R W, L R E	Tenant 7
203	J Holtz, Henry	East half 25	S B	Owner. 6
207	Howard, Henry	13, N $\frac{1}{2}$ of W. half 8	L R E	Owner. 9
209	Hnston, Sammel E.	W. part 8, 9	L R W	Tenant 9
208	Huston, James A	W. part 8, 9	L R W	Tenant 9
206	Horner, John	s. part 22	L R W	F. Son. 7
211	Hastings, Warran	{ N. H. of W. H. 6	L R E	Owner. 9
		{ S. H. of W. H. 8	L R E	
239	J Jeffrey, Cipla	South part 19	L R W	Occnpt 7
242	Johnson William	West part 4	L R E	O. & T. 9
241	J Johnson, James	West half 3, 20	L R E. 12	Tenant 9
237	J Johnston, Wm.	East half 29	S B	Owner. 7
236	J Johnson, Patrick	28	S B	Owner. 7
235	J Johnson, Thomas	West half 27	S B	Owner. 7
238	J Johnson, James	26, W. $\frac{1}{2}$ 25 & E. half 27	S B	Owner. 7
240	Jeffrey, Bosil	South part 19	L R W	Owner. 7
243	Johnson, John	2	L R E	Tenant 9
301	J Mayo, Henry	North half 18	L R E	Owner. 7
298	Mero, David	S. part 20	L R E	Owner. 7
299	Mero, David	N. half of N. half 21	L R E	Occnpt 7
293	Montgomery, Wm.	E. half 8	L R E	Owner. 9
300	J Madge, Walter	15	L R W	Tenant 7
297	J Mayo, Frank	N. pt. 24, S. pt. 23, N pt 30	L R W and S B	Owner. 7
294	Mossop, Mary	E. part 6	L R E	Owner. 9
406	J Nicholson, Thomas	North half 17	L R E	Owner. 7
407	J Nicholson, Jonah	South half 17	L R E	Owner. 7
414	J Orr, Robert	North half 16	L R E	Owner. 7
410	J Oster, Michael	S $\frac{1}{2}$ 18 & N $\frac{1}{2}$ of N $\frac{1}{2}$ 19	L R W	Owner. 7
412	J Otterbein, Henry	South half 3, N half 4	13	Owner. 6
411	Oster, Henry	N. H. of N H 19	L R W	F. Son. 7
413	Otterbine, Israel	S. H 3	13	F. Son. 7
417	J Penhale, Richard	North half 17	L R W	Owner. 7

No
Ro

443

442

485

497

505

503

504

506

502

496

499

493

491

492

500

490

526

487

495

482

488

489

483

484

494

498

486

508

501

507

591

592

569

570

566

565

568

567

561

563

564

562

571

593

600

595

605

604

603

602

601

599

626

597

598

Polling Sub.Division No.' 4.—Continued.

No ON ROLL.	NAME.	LOT.	CON. OR STREET.	POST. OFFICE
443	J Row, John	} S half 22, N. pt 23 } N half of S half of 19 S. E. corner 24	L R E	Owner. 7
442	Reith, John		L R W S B	Owner. 7
485	J Spackman, George	East part 5, 22	L R E. 12	Owner. 9
497	Slack, George	15	L R E	F. Son. 9
505	J Spackman, James	W. part 5	L R E	Owner. 9
503	Stinson, Thomas	3, 4 and 7	L R W	Owner. 9
504	Stinson, V m. J.	3, 4 and 7	L R W	F. Son. 9
506	J Stirling, Archibald	W. part 7	L R E	Owner. 9
502	Snowdon, Robert	13	L R W	Owner. 9
496	Slack, George	15	L R E	Owner. 9
499	Screenan, Barnard	N pt. 20	L R E	Owner. 3
493	Sherratt, Paschal	N part 22	L R W	Owner. 7
491	J Snider, Jacob	South ½ 21, North ½ 22	L R E	Owner. 7
492	Snider, John	South ½ 21, North ½ 22	L R E	F. Son. 7
500	Screenan Arthur	North part 20	L R E	F. Son. 7
490	J Screenan, Michael	E. half of W. half 29	S B	Owner. 7
526	J Sticely, Daniel	7 and 7. 9, W. part 10	12 and 13	Owner. 6
487	J Shea, Robert	East part 10	13	Owner. 6
495	J Sparks, George	13 and S. half of N. ½ 12	12 and 13	Owner. 9
482	Sparks, Alexander	14, 15	12, 13	Owner. 9
488	Sparks, George	10	12	Owner. 9
489	Smith, Thomas	Part 24	S B	Occuppt 6
483	Sparks, Alex.	14	12	F. Son. 9
484	Sparks, John	14	12	F. Son. 9
494	Sherratt, Joseph	N. half 22	L R W	F. Son. 7
493	J Snider, Samuel	S. half 18	L R E	Owner. 9
486	J Sherratt, Thomas	6, 23	10, S B, (sees. d.3)	Owner. 7
508	J Sterling, Samuel	E. part 7	L R E	Owner. 9
501	Snowden, Elizabeth	W. pt. 6. N. pt. 16, 14	L R E, L R W	Owner. 9
507	Sterling Archibald	W. part 7	L R E	F. Son. 9
591	J Tough, John	13 N half of N half of 12	13	Owner. 9
592	Tough, Charles	N half of N half 12, 13	13	F. Son. 9
569	J Turner, Robert	S. H. of N. H. of 19	L R E	Owner. 7
570	J Talbot, Edward	S. half 17, N. half 18	L R W	Owner. 7
566	J Todd, Wm.	N. half of N. half 21	L R W	Owner. 7
565	J Todd, Robert	N. ½ of N. ½ & S. ½ of N. ½ 21	L R W	T. & O. 7
568	Tough, Charles	12	12	Owner. 9
567	Tough, John	12	12	Tenant 9
561	J Tough, James	14	13	Owner. 9
563	Thirsk, Wm.	5	12	Owner. 6
564	Thirsk, John	5	12	F. Son. 6
562	Thompson, Alexander	Part 24	S B	Owner. 6
571	Talbott, Wm. H.	N half of N of 19	L R E	Occuppt 9
593	Tough, David	13 and N half of N half 12 13		F. Son. 9
600	J Wilson, Daniel	11	L R W	Owner. 9
595	J Wild, Joseph	East part 1	L R E	Owner. 9
605	J Wild, Casimer	West part 1	L R E	Owner. 9
604	Watson, Robert	S. half of W. half 19	L R E	Owner. 9
603	Watson, John	S. half of W. half 19	L R E	Tenant 9
602	J Westlake, Edmund	12, 16	L R E, 12	Owner. 9
601	J Westlake, Matthew	11, 10	L R E	Owner. 9
599	J Wray, Silvanus	S. part 20	L R W	Owner. 7
626	Woods, Wm.	1 and 2	L R W	Occuppt 9
597	J Walker, Robert	6	13	Owner. 6
598	Witwer, Samuel	S. E. corner 25	S B	Owner. 9

N
E

P

P

bu

do
the
pal
par
Rol

A
oth
cor
Dat

Polling Sub-division No. 4.—Continued.

No. ON ROLL.	NAME.	LOT.	CON. OR STREET.	POST OFFIC
-----------------	-------	------	-----------------	---------------

PART TWO.—List of Persons Entitled to Vote at Municipal Elections
ONLY.—NONE.

PART THREE—List of Persons Entitled to Vote at Elections to the Legislativ
Assembly ONLY--NONE.

The number of persons qualified to serve as Jurors in this Municipality, in 1884 is two
hundred and eighty-four. (284)

GEORGE STEWART, CLERK.

I, GEORGE STEWART, Clerk of the Municipality of Stanley, in the County of Huron,
do hereby certify that parts of One and Three, of the within list, constitute a correct list for
the year 1884 of all persons appearing by the last revised Assessment Roll of the said Muni-
pality, to be entitled to vote at election for members of the Legislative Assembly, and that
parts One and Two constitute a correct list for said year of all persons appearing by the said
Roll to be entitled to vote at Municipal Elections in said Municipality.

And I hereby call upon all electors to examine the said list, and if any omissions or
other errors are perceived therein to take immediate proceedings to have the said errors
corrected according to law.

Dated this 16th day of May, 1884.

GEORGE STEWART,
TOWNSHIP CLERK, VARNA P. O.

