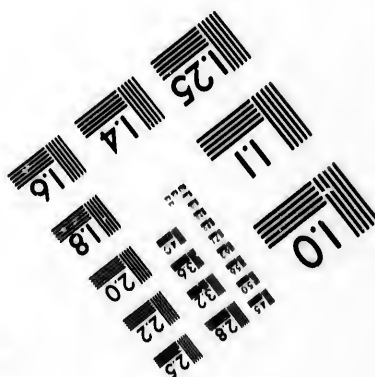
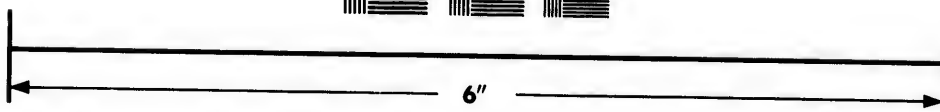
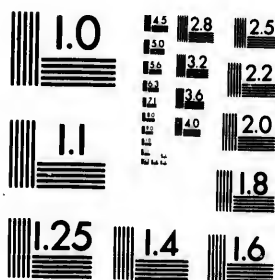

IMAGE EVALUATION TEST TARGET (MT-3)



Photographic
Sciences
Corporation

23 WEST MAIN STREET
WEBSTER, N.Y. 14580
(716) 872-4503

Canada

**CIHM/ICMH
Microfiche
Series.**

**CIHM/ICMH
Collection de
microfiches.**



Canadian Institute for Historical Microreproductions / Institut canadien de microreproductions historiques

© 1983

Technical and Bibliographic Notes/Notes techniques et bibliographiques

The Institute has attempted to obtain the best original copy available for filming. Features of this copy which may be bibliographically unique, which may alter any of the images in the reproduction, or which may significantly change the usual method of filming, are checked below.

- ☐ Coloured covers/
Couverture de couleur
- ☐ Covers damaged/
Couverture endommagée
- ☐ Covers restored and/or laminated/
Couverture restaurée et/ou pelliculée
- ☐ Cover title missing/
Le titre de couverture manque
- ☐ Coloured maps/
Cartes géographiques en couleur
- ☐ Coloured ink (i.e. other than blue or black)/
Encre de couleur (i.e. autre que bleue ou noire)
- ☐ Coloured plates and/or illustrations/
Planches et/ou illustrations en couleur
- ☐ Bound with other material/
Relié avec d'autres documents
- ☐ Tight binding may cause shadows or distortion along interior margin/
La reliure serrée peut causer de l'ombre ou de la distortion le long de la marge intérieure
- ☐ Blank leaves added during restoration may appear within the text. Whenever possible, these have been omitted from filming/
Il se peut que certaines pages blanches ajoutées lors d'une restauration apparaissent dans le texte, mais, lorsque cela était possible, ces pages n'ont pas été filmées.
- ☐ Additional comments:/
Commentaires supplémentaires:

L'Institut a microfilmé le meilleur exemplaire qu'il lui a été possible de se procurer. Les détails de cet exemplaire qui sont peut-être uniques du point de vue bibliographique, qui peuvent modifier une image reproduite, ou qui peuvent exiger une modification dans la méthode normale de filmage sont indiqués ci-dessous.

- ☐ Coloured pages/
Pages de couleur
- ☐ Pages damaged/
Pages endommagées
- ☐ Pages restored and/or laminated/
Pages restaurées et/ou pelliculées
- ☒ Pages discoloured, stained or foxed/
Pages décolorées, tachetées ou piquées
- ☐ Pages detached/
Pages détachées
- ☒ Showthrough/
Transparence
- ☐ Quality of print varies/
Qualité Inégale de l'impression
- ☐ includes supplementary material/
Comprend du matériel supplémentaire
- ☐ Only edition available/
Seule édition disponible
- ☐ Pages wholly or partially obscured by errata slips, tissues, etc., have been refilmed to ensure the best possible image/
Les pages totalement ou partiellement obscurcies par un feuillet d'errata, une pelure, etc., ont été filmées à nouveau de façon à obtenir la meilleure image possible.

This item is filmed at the reduction ratio checked below/
Ce document est filmé au taux de réduction indiqué ci-dessous.

10X	12X	14X	16X	18X	20X	22X	24X	26X	28X	30X	32X
					✓						

The copy f
to the gen

The image
possible c
of the orig
filming co

Original co
beginning
the last pa
sion, or th
other origi
first page
sion, and c
or illustrat

The last re
shall conta
TINUED"),
whichever

Maps, plat
different r
entirely inc
beginning
right and t
required. T
method:

The copy filmed here has been reproduced thanks to the generosity of:

Hamilton Public Library

The images appearing here are the best quality possible considering the condition and legibility of the original copy and in keeping with the filming contract specifications.

Original copies in printed paper covers are filmed beginning with the front cover and ending on the last page with a printed or illustrated impression, or the back cover when appropriate. All other original copies are filmed beginning on the first page with a printed or illustrated impression, and ending on the last page with a printed or illustrated impression.

The last recorded frame on each microfiche shall contain the symbol → (meaning "CONTINUED"), or the symbol ▼ (meaning "END"), whichever applies.

Maps, plates, charts, etc., may be filmed at different reduction ratios. Those too large to be entirely included in one exposure are filmed beginning in the upper left hand corner, left to right and top to bottom, as many frames as required. The following diagrams illustrate the method:

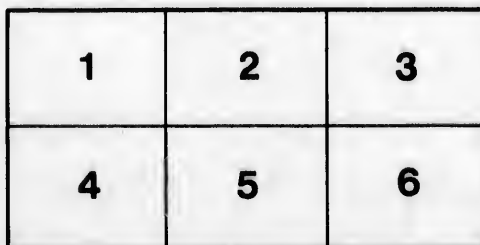

L'exemplaire filmé fut reproduit grâce à la générosité de:

Hamilton Public Library

Les images suivantes ont été reproduites avec le plus grand soin, compte tenu de la condition et de la netteté de l'exemplaire filmé, et en conformité avec les conditions du contrat de filmage.

Les exemplaires originaux dont la couverture en papier est imprimée sont filmés en commençant par le premier plat et en terminant soit par la dernière page qui comporte une empreinte d'impression ou d'illustration, soit par le second plat, selon le cas. Tous les autres exemplaires originaux sont filmés en commençant par la première page qui comporte une empreinte d'impression ou d'illustration et en terminant par la dernière page qui comporte une telle empreinte.

Un des symboles suivants apparaîtra sur la dernière image de chaque microfiche, selon le cas: le symbole → signifie "A SUIVRE", le symbole ▼ signifie "FIN".

Les cartes, planches, tableaux, etc., peuvent être filmés à des taux de réduction différents. Lorsque le document est trop grand pour être reproduit en un seul cliché, il est filmé à partir de l'angle supérieur gauche, de gauche à droite, et de haut en bas, en prenant le nombre d'images nécessaire. Les diagrammes suivants illustrent la méthode.

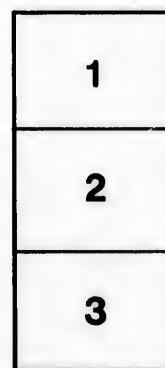

e
détails
s du
modifier
r une
l'image

es

errata
to

e pelure,
on à

HODGSON & BOYD GREAT NOTION HOUSE

—:O:—
We keep constantly on hand a

LARGE ASSORTMENT

—OF—

MERCHANDISE!

D

Copy 1

HAMILTON PUBLIC LIBRARY

Reference Department

Shelf Number *R 336.26*

Can

Sa 73

This Book is not to be taken out of
the room

Inspection Invited! Low Prices!!

LETTER ORDERS HAVE PROMPT ATTENTION

41 YONGE ST. TORONTO



TH

Zim

56

JEWEL

Our Stock
Large

SOLE
ST

Send for

FINE QUADRUPLE



PLATED WARE.

The Leading Electro Plate House of Canada,

Zimmerman, McNaught & Co.,

MANUFACTURERS' AGENTS,

56 Yonge Street, Toronto.

MAKE SPECIALTIES OF THE FOLLOWING LINES:

JEWELRY CUTLERY AND ELECTRO PLATE.

Our Stock is now Complete, and we guarantee our customers a
Larger Stock, Finer Assortment and Lower Prices than
any other House in the Dominion of Canada.

**SOLE AGENTS FOR THE CELEBRATED SHEFFIELD
STERLING SPOONS AND FORKS, THE BEST
GOODS IN THE MARKET.**

Send for Samples and Price Lists.

STALKER & Co.,

IMPORTERS

OF

DRY GOODS!

9 Wellington Street,

TORONTO.

CLINTON E. BRUSH & CO.

—IMPORTERS AND DEALERS IN—

**BUTTONS, MITREINERY ORNAMENTS, FANCY GOODS,
CARDS. &c.**

No. 3 Wellington St. East, Toronto.

NEW YORK: 81 Walker St.

MONTREAL: 162 St. James St.

THE CRUMPTON CORSET COMPANY'S CORSETS

Were awarded, in 1879, Bronze Medal at Provincial, and Diploma at

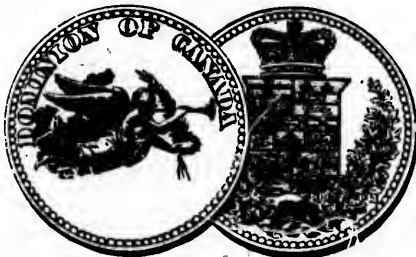

INDUSTRIAL EXHIBITIONS.

THE marked superiority of these goods have quickly been appreciated by the Public, and have already produced that deserved popularity which can alone secure ready and satisfactory sales.

*OUR CUSTOMERS WOULD NOT BE WITHOUT THEM ON
ANY CONSIDERATION,*

Embracing as they do a FULL RANGE of designs and quality suited to the trade of any purchaser.

Manufactured only at
78 York-St., Toronto.

TACKABERRY, JOSELIN & CO.,

10 Colborne Street, Toronto,

IMPORTERS & COMMISSION MERCHANTS,

DEALERS IN

American Fancy Dry Goods,

AND

Canadian Manufactures,

ON SHORT TIME—AT CLOSE PRICES.

DOBBIE & CARRIE,

**12 & 14 WELLINGTON STREET EAST,
TORONTO.**

British and Foreign Staple and Fancy
Dry Goods, Mantles, etc.

AMERICAN STAPLE AND FANCY DRY GOODS.

CANADIAN GOODS.—FULL LINES.

Being the holders of a large, well selected Stock of First-class
Goods, they invite the Trade to do business with them.

TERMS LIBERAL. PRICES CLOSE.

DOBBIE & CARRIE,

**12 & 14 WELLINGTON ST. EAST.
Toronto.**

JENNINGS & HAMILTON.

—IMPORTERS OF—

British & Foreign Dry Goods,

WHOLESALE.

7 Wellington Street East . TORONTO.

**SAMSON,
KENNEDY
& GEMMEL**

SUSTAIN A WELL ASSORTED



Stock of Dry Goods
THROUGHOUT THE YEAR.

—:O:—

THEIR LEADING DEPARTMENTS ARE

STAPLES,	HOSIERY & GLOVES,
DRESS GOODS,	HABERDASHERY,
MUSLINS,	and
RIBBONS & LACES,	WOOLLENS,

—:O:—

 **THEIR STOCK IS IMMENSE** 

Occupying five floors each 60 x 123 feet.

—BUYERS—

Can always find Goods that are in EVERY DAY DEMAND,
and at RIGHT PRICES, at

44 Scott and 19 Colborne Sts.
TORONTO.

ORDERS ARE CAREFULLY EXECUTED.

THE ONLY GENERAL HOUSE
IN THE WEST.

—:O:—

Hughes Brothers !

WHOLESALE

WOOLLENS AND MERCHANT TAILORS' GOODS,

FANCY DRY GOODS,

STAPLE DRY GOODS,

Millinery and Silks, Straw and Felt Hats,

SMALL WARES, GENTS' FURNISHINGS,

HABERDASHERY.

—:O:—

AN IMMENSE ASSORTMENT OF

Dress Goods,

Hosiery and Gloves,

Ribbons and Laces.

JUST TO HAND.

Liberal Terms to Cash Buyers.

—:O:—

HUGHES BROTHERS,

60 and 62 Yonge St.,

11 Melinda Street,

13 Jordan Street,

}

Toronto.

JOHN MACDONALD & COMPANY

—CALL THE—

Attention of the Trade to their

LARGE STOCK

—OF—

CARPETS,
CURTAINS,
&c., &c.,

Special Makes confined to the House.



SOLE PROPRIETORS

—OF—

TYRELL'S REPEATING
CARPET EXHIBITOR.



JOHN MACDONALD & CO.,

TORONTO,

21, 23, 25 & 27 Wellington-st. East.

30, 32 & 34 Front-st. East.

S. J. WILLIAMS. E. A. LEVIAN. S. HAMBURGER.

WILLIAMS, LEVIAN & HAMBURGER,

IMPORTERS AND JOBBERS IN
HOSIERY,
BUTTONS,
EMBROIDERIES,
FANCY DRY GOODS,
AND SMALLWARES.

37 YONGE STREET,
Toronto, Ont.

New York Branch:

121 & 123 FRANKLIN ST.

R.

R,

S.

S.

t.

T.

WATERLOO HOUSE,

278 YONGE ST. TORONTO,

Corner of Alice Street.

E. BOWEN,

Importer and Manufacturer of

MILLINERY and MANTLES

Real and Imitation Lace,

HOSIERY, GLOVES,

Flowers, Feathers, Ribbons,

SILKS, VELVETS,

AND

STAPLE DRY GOODS.

Baby Linen and Ladies' Underclothing

WHOLESALE AND RETAIL,

CALDECOTT, BURTON & CO.

WHOLESALE

Dry Goods Importers

AND

Manufacturers' Selling Agents

52 FRONT STREET, TORONTO.

DEPARTMENTS.

Cottons,	Linens,	Stuffs,			
Hosiery,	Gloves,	Haberdashery,			
Cloakings,	Coatings.	Mantles,	Shawls.		
Silks	Laces,	Trimmings,	Smallwares.		

CHADWICK'S SPOOLS, KNITTING & CROCHET COTTON kept always in stock at trade prices.

Orders solicited for KID GLOVES AND HOSIERY from Manufacturers' Samples.

AGENTS FOR

JAS. CHADWICK & SON, Bolton,
Spool Thread, Knitting and Crochet Cotton, and Smallware Manufacturers.

BOUSSARD & MORISSON, Paris,
Kid Glove Manufacturers.

And Leading Chemnitz Hosiery Manufacturers.

GALE'S BABY LINEN

AND

LADIES' UNDERWEAR MANUFACTORY.

The finest description of the above goods to order or ready made.

Floss Silk Work in any style or design to order. Children and

Ladies' Hand Knitted Goods in Dresses, Jackets, Shawls,

Caps, &c., in any shade. Infants, Children,

Ladies' and Gentlemen's Hosiery

of every description.

ORDERS FROM THE COUNTRY HAVE SPECIAL ATTENTION.

**GALE'S SHOPS,
17 KING ST. WEST AND AT 116 YONGE ST.
TORONTO,**

GALE'S Duplex White Shirts.

THE FINEST AND BEST IN THE DOMINION.

COLLARS AND CUFFS.

To order or ready made in 2 or 3 ply.

THESE GOODS ARE ALL MADE AT GALE'S, TORONTO
SHIRT MANUFACTORY, AND ARE OF A VERY
SUPERIOR QUALITY.

**GALE'S SHOPS: 116 YONGE STREET, AND
17 KING STREET WEST.**

MANUFACTORY: 1 and 3 ADELAIDE ST. WEST.

STEWART & McDONALD,

GLASGOW, SCOTLAND.

R. EDMINSON,

AGENT,

TORONTO.

TORONTO WIRE WORKS,

Opposite Rossin House.

Established 1854.

No. 116 KING STREET WEST, TORONTO.

W. H. RICE,

Manufacturer of Brass, Copper, Galvanized and Iron

WIRE CLOTH

Iron Bedsteads and Cots, Bird Cages, Window Guards, Cemetery Railing, Fencing
Flower Stands, Baskets and Trainers, Coal, Sand and Malt Screens, Mantle
Stands, Riddles, Sieves, Feeders, Fire Guards, Wire Rope, Sash Cords,
Meat and Cheese Safes, Safes, Wire Cloths for Locomotives,
Thrashing Machines and Fanning Mills, &c.

MANUFACTURER OF

Builders' Wrought Iron Work

FORGINGS, CRESTINGS, &c.

*Railings for Balconies and Roofs, Crestings, Finials, Forgings, and
Wrought Iron Work of Every Description.*

RICE'S PATENT SPRING MATTRESS.

RICE'S PATENT "THE BEST TRAP."

RICE'S PATENT "THE VERY BEST TRAP,"

"RICE'S PATENT SWING COT."

116 KING STREET WEST.

Toronto.

White's Lace Warehouse.

WHITE & FURNESS,

7 Wellington Street West,

WHOLESALE IMPORTERS OF

LACES, REAL LACES, LACE CURTAINS, CURTAIN
NETS, LAMBREQUINS, EMBROIDERIES.

A Full Stock of all the above held at all the Seasons of the Year.

WHITE & FURNESS, Lace Merchants.

Wholesale Only.

WM. THOMSON & COMPANY,
IMPORTERS.

The Largest and Best Assorted Stock
IN ONTARIO.

—DEALERS IN—

Hardware, Cutlery, Stationery,
EARTHENWARE AND GLASSWARE.

18 and 20 Front Street West,
TORONTO.

H,
7,
ck
y,
t,

HAND BOOK

TO THE

CANADA TARIFF

REVISED AND

CLASSIFIED INTO DEPARTMENTS

TOGETHER WITH

EXCHANGE TABLES,

FOR

STERLING, FRANC, MARK AND FLORIN.

TABLES FOR COMPUTING SQUARE MEASURE
AND KILOS INTO POUNDS AVORDUPOIS,
&c., &c., &c.

COMPILED BY THOMAS SARGANT, APPRAISER CUSTOMS.

PUBLISHED BY ROBERT H. SARGANT, TORONTO.

Entered according to the Act of the Parliament of Canada, in the year one thousand eight hundred and seventy-nine, by ROBERT H SARGANT, in the office of the Minister of Agriculture and Statistics at Ottawa.

Blumenthal & Blanchard

MANUFACTURERS OF

PEARL BUTTONS,

HAMILTON PUBLIC LIBRARY

AND

AUG 29 1933

copied

European Commission Merchants.

CANADIAN AGENT:

PARIS.
VIENNA.
FRANKFORT.
PHILADELPHIA.
NEW YORK,
413 Broadway.

FACTORY: Newark, N.J.

S. Davison,

14 COLBORNE STREET,

Toronto.

P. O. BOX 447.

Wm. J. McMaster,
McClung & Co.,

BRITISH

AND

Foreign Dry Goods

CANADIAN WOOLLENS

AND

Cottons

OF ALL DESCRIPTIONS.

54 FRONT ST. WEST,

Toronto, Ont.

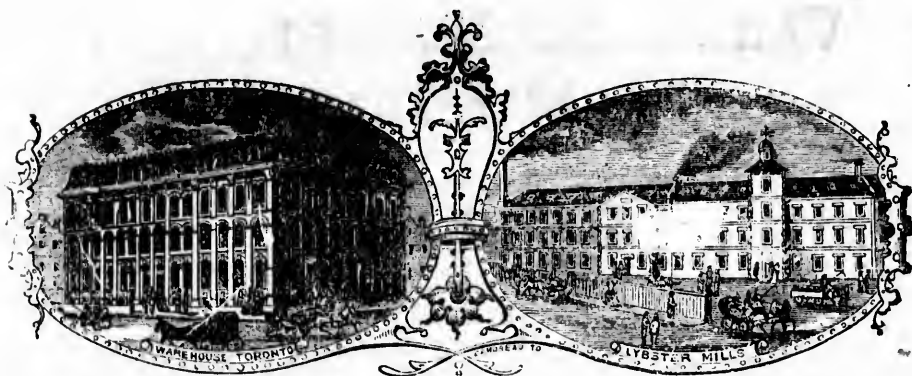

GORDON, MACKAY & CO.,
IMPORTERS AND MANUFACTURERS
—OF—
DRY GOODS,

Corner Bay and Front Streets,

Toronto.

MOREHOUSE & GODSON,
IMPORTERS OF
DRY GOODS,
MILLINERY, &c., &c.

63 King-street West.

Toronto.

Paterson Bros.,

IMPORTERS OF
MILLINERY

AND

FANCY DRY GOODS

PROMINENT DEPARTMENTS.

Straw Goods,
Mantles & Mantle Materials,
Velvets,
Ribbons,
Flowers,
Buttons,
Millinery Ornaments.
Knitted Woollen Goods,
Silks, Velveteens,
Trimmings & Fringes,
Feathers, Laces,
Berlin Wools,
Fingering & Fleecy Wools.

MEN'S, BOYS' & CHILDREN'S FELT HATS.

58 & 60 Wellington St. West,

TORONTO.

A.R. McMaster & Bro.

IMPORTERS OF

BRITISH

AND

Foreign Dry Goods !

WITH ALL THE BEST LINES IN

COTTONS

AND

WOOLLENS

Of Canadian Manufacture.

12 FRONT ST. WEST,

TORONTO. CANADA.

34 CLEMENTS LANE, LOMBARD ST.,

London, Eng.

bott
rels,
lead
crate
or ea
for h
or n
rece
all c
subj
fair
good
ad va
all o
liqui
shall
all p
with
ordin
accor
duty.

porte
ad va
by the
the an
ered t

TARIFF OF CUSTOMS

OF THE

DOMINION OF CANADA.

Resolved, that it is expedient to provide that the value of all bottles, flasks, jars, demijohns, carboys, casks, hogsheads, pipes, barrels, and all other vessels or packages manufactured of tin, iron, lead, zinc, glass, or any other material, and capable of holding liquids; crates, barrels, and other packages containing glass, china, crockery or earthenware, and all packages in which goods are commonly placed for home consumption, including cases in which bottled spirits, wines or malt liquors are contained, and every package being the first receptacle or covering enclosing goods for purpose of sale, shall in all cases not otherwise provided for in which they contain goods subject to an *ad valorem* duty be taken and held to be part of the fair market value of such goods for duty. And when they contain goods subject to a specific duty of Customs of twenty per centum *ad valorem*, to be computed upon their original cost or value. And all or any of the above packages described as capable of holding liquids, when containing goods exempt from duty under this Act, shall be charged with duty of twenty per centum *ad valorem*. But all packages not hereinbefore specified, and not specially charged with duty by any unrepealed enactment, and being the usual and ordinary packages in which goods are packed for exportation only, according to the general usage and custom of trade, shall be free of duty.

Resolved, that it is expedient to provide that on all goods imported into Canada subject under this Act or any other Act to an *ad valorem* duty upon which a drawback of duties has been allowed by the Government of the country where the same were purchased, the amount of such drawback shall in all cases be taken and considered to be a part of the fair market value of such goods, and duty

shall be collected thereon. And in cases when the amount of such drawback shall be deducted from the value of such goods upon the face of the invoice under which entry is to be made, the collector of customs, or proper officer, shall add the amount of such deduction and collect and cause to be paid the lawful duty thereupon. And the fair market value of all goods, wares and merchandise imported into Canada shall be understood to be the ordinary wholesale price at which the same are sold for home consumption in the country where they are purchased, without deduction of any kind because of any drawback paid or to be paid thereon, or because of any special arrangement between the seller and purchaser having reference to the exportation of such goods or the exclusive right to territorial limits for the sale thereof, or because of any royalty payable upon patent rights, but not payable when goods are purchased for exportation or on account of any other consideration by which a special reduction in price might or could be obtained. Provided that nothing herein shall be understood to apply to the general fluctuations of market values.

Resolved, That it is expedient to provide that any or all of the following articles, that is to say, animals of all kinds, green fruit, hay, straw, bran, seeds of all kinds, vegetables, including potatoes, and other roots, plants, trees and shrubs, coal and coke, salt hops, wheat, peas and beans, barley, rye, oats, Indian corn, buckwheat, and all other grain, flour of wheat and flour of rye, Indian meal and oatmeal and flour, or meal of any other grain, butter, cheese, fish, salted or smoked, may be imported into Canada free of duty or at a less rate of duty than is provided by this Act upon proclamation of the Governor-in-Council, which may be issued whenever it appears to his satisfaction that similar articles from Canada may be imported into the United States free of duty, or at any rate of duty not exceeding that payable on the same under such proclamation when imported into Canada.

Resolved, That it is expedient to provide that if at any time any greater duty of customs should be payable in the United States of America on tea or coffee imported from Canada than on tea or coffee imported from any other country, then the Governor-in Council may impose on tea or coffee imported into Canada from the said United States an additional duty of customs equal to the duty payable in the

BEVERLEY ROBINSON,
CUSTOM HOUSE BROKER
—AND—
FORWARDER,

No. 8, Front Street East.
TORONTO.

Business Attended to Promptly.

BEVERLEY ROBINSON.

STUART HEATH.

EVERYBODY LIKES IT!

Ask for

THOS. DAVIES & CO.'S

LAGER BEER,

ALES & PORTER,

In Casks, Kegs and Bottles.

 Orders by Mail or Telephone Promptly Filled.

Address,

Thos. Davies & Co., Toronto.

THOS. BEAMENT & CO.,

WHOLESALE

GENTS' FURNISHING GOODS,

10 COLBORNE STREET,

TORONTO.

United States on tea or coffee imported from Canada. Provided that the tea or coffee imported into Canada from any country other than the said United States, but passing in bond through the United States, shall be taken and rated as a direct importation from the country, wherever the tea or coffee was purchased.

Resolved, That it is expedient to provide that an allowance may be made for deterioration by natural decay or breakage upon all perishable and brittle goods imported into Canada, such as green fruits and vegetables, crockery, china, glass and glassware. Provided such damage is found to exceed 25 per centum of the value thereof upon an examination to be made by an appraiser or proper officer of Customs at the first landing, or within three days of such landing. But such allowance shall be only for the amount of loss in excess of 25 per centum of the whole quantity of such goods contained or included in any one invoice; and provided the duty has been paid on the full value thereof, a refund of such duty may be allowed and paid in the proportion or fulfilment of the conditions above specified, but not otherwise, on application to the Minister of Customs.

Resolved, That it is expedient to provide that in determining the suitable value of merchandise there shall be added to the cost or the actual wholesale price, or fair market value at the time of exportation in the principal markets of the country from whence the same has been imported into Canada, the cost of inland transportation, shipment and transshipment, with all the expenses included from the place of growth, production or manufacture, whether by land or water, to the vessel in which shipment is made either *in transitu* or direct to Canada.

Resolved, That it is expedient to provide that the Governor-in-Council shall, from time to time, establish such regulations, not inconsistent with law, as may be required to secure a just, faithful and impartial appraisal of all goods, wares and merchandise imported into Canada, and just and proper entries of the actual or fair market value thereof, as each case may require; and such regulations, whether general or special, so made by the Governor-in-Council, shall have the full force and authority of law. And it shall be the duty of the appraisers of Canada and every of them, and every person who shall act as such appraiser, or of the collector of customs, as the case may be, by all reasonable ways in his or their power to ascertain, estimate

and appraise the true and fair market value and wholesale price, any invoice or affidavit thereto to the contrary notwithstanding, of the merchandise at the time of exportation, and in the principal markets of the country whence the same has been imported into Canada, and the proper weight, measures or other quantities, and the fair market value or wholesale price of every of them, as the case may require.

Resolved, That it is expedient to provide that no refund of duty paid shall be allowed because of any alleged inferiority or deficiency in the quantity of goods imported and entered and which have passed into the custody of the importer, under permit of the Collector of Customs, nor because of the omission in the invoice of any trade discount or other matter or thing which might have the effect of such goods for duty, unless the same shall have been reported to the Collector of Customs within ten days of the date of entry and the said goods shall have been examined by the said Collector, or by an appraiser, or other proper officer of Customs, and the proper rate or amount of reduction certified by him after such examination. And if such collector or proper officer reports that the goods in question cannot be identified as those named in the invoice and entry in question, then and in such case no refund of the duty, or any part thereof, shall in any case be allowed. And all applications for refund of duty in such cases shall be submitted with the evidence and all particulars for the decision of the Minister of Customs, who may then order payment on finding the evidence to be sufficient and satisfactory.

Resolved, That it is expedient to repeal all acts and parts or schedules of acts, and all orders of Council, imposing any duties of customs upon goods, wares and merchandise, or providing for the exemption of goods, wares and merchandise from customs duty when imported into Canada, and to make the following provisions in lieu thereof:—

Resolved, That it is expedient that the following articles shall be subject to the several rates of duty, or shall be exempt from duty as set opposite to each respectfully.

BRYC

34

BRI

DR

Canadi

B

ALL T

Can

Send for

BRYCE

BRYCE, McMURRICH & CO.,

34 Yonge St., Toronto,

—IMPORTERS OF—

**BRITISH & FOREIGN
DRY GOODS,**

MANUFACTURERS OF

**Canadian Tweeds, Flannels,
Blankets, etc., etc.,**

LARGE STOCK OF

ALL THE LEADING LINES

—IN—

Canadian Manufacture.

Send for Samples and Quotations.

BRYCE, McMURRICH & CO.

Brown Brothers

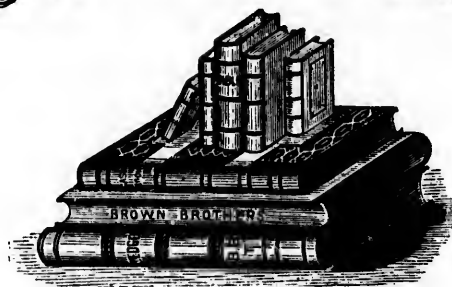

WHOLESALE STATIONERS, Account Book Manufacturers, BOOKBINDERS

MAKERS OF WALLETs, POCKET BOOKS, BANKERS CASES,
FOLIOS, &c.

PUBLISHERS OF THE

CANADIAN OFFICE AND POCKET DIARIES.

66 & 68 King St, East and 7 & 9 Court St.
TORONTO.

ESTABLISHED 25 YEARS.

ACCOUNT BOOKS.—THE best value in the market from a most extensive stock of Special Patterns manufactured to order for Banks, Merchants, Loan Societies, Assurance Companies, &c., &c. The best material and workmanship guaranteed. Unsurpassed for quality, durability or cheapness.

STATIONERY.—ALL kinds of Paper and General Stationery on hand. Stock fully assorted in every department. New goods constantly to hand from the first products of the world. Prices Low.

BOOKBINDING.—FACILITIES unsurpassed. New improved machinery. Best Material. Noted for style and moderate price.

WALLETS.—POCKET Books, Bill Cases, Music Folios, and Rolls; Portfolios, Autograph and Scrap Albums, &c. Our own manufacture. Unexcelled for quality, style or price.

OGILVY & CO.,

Wholesale

IMPORTERS OF

DRY GOODS!

STOCK LARGE

AND

Always Fully Assorted!

OGILVY & CO.,

41 FRONT STREET WEST,

Toronto.

rs

ers,

S CASES,

RIES.

ourt St.

most extensive
red to order for
nce Companies,
hip guaranteed.
pness.

n hand. Stock
oods constantly
Prices Low.

achinery. Best
e.

ills; Portfolios,
ufacture. Unex-

NERLICH & CO.,

IMPORTERS OF

Fancy Goods,

French China,

Glassware, Toys,

SMOKERS' SUNDRIES.

DOMESTIC AND HAVANA

CIGARS!

PLUG AND LEAF

TOBACCOS, &c.

RANKIN BLOCK,

42 Scott Street,

TORONTO.

DR
Arti
BUT
BRA

Page 1
" 16
Depart

T

C
C

SCHEDULE A.

GOODS SUBJECT TO DUTIES.

DRY GOODS, CLOTHING AND MILLINERY GOODS.

Artificial Flowers and Feathers	25 p. ct.
BUTTONS of all kinds and button moulds	25 p. ct.
BRACES and Suspenders of all kinds	25 p. ct.

CHANGE.

Page 15, Papier-Mache Goods for 20 per cent., read 25 per cent.

" 16, Trunks, Valises, &c., for 25 " " read 30 " "

—O—

Departmental change after the first sixteen pages were struck off.

per square yard and fifteen per cent. This includes Oxford and Harvard shirtings, Woven Regattas and Galateas; Cotton Prunello, Gambroons, and all Cottonades. Tickings for tents and awnings; Satteens, Satteen Jeans; Colored Shoe and Trunk linings; Checked and Striped Cotton Winceys; Colored Shaker flannel if all cotton. *The width in inches must be stated on the Invoice for all the above goods.*

COTTON WADDING, batting, batts	} 2c. p. lb. & 15 p. ct.
--	-----------------------------

COTTON warps, carpet-warps, knitting yarn, hosiery yarn and other cotton yarns under number forty, knitting and mending cotton, not bleached, dyed or colored, two cents per pound,	2c. p. lb. & 15 p. ct.
---	---------------------------

NERLICH & CO.,

IMPORTERS OF

Fancy Goods,

French China,

Glassware, Toys,

~~WILLIAMS, & C.~~

RANKIN BLOCK,

42 Scott Street,

TORONTO.

DRY

Artifi

BUTT

BRAC

COLL

Cor

COMB

CORD

CORD

COTT

Gre

d

o

c

Thi

c

fl

COTT

All

P

o

P

P

Thi

g

a

t

C

f

s

Co

Co

a

n

c

SCHEDULE A.

GOODS SUBJECT TO DUTIES.

DRY GOODS, CLOTHING AND MILLINERY GOODS.

Artificial Flowers and Feathers	25 p. ct.
BUTTONS of all kinds and button moulds	25 p. ct.
BRACES and Suspenders of all kinds	25 p. ct.
COLLARS, Cuffs and Shirt Fronts of Paper, Linen, or Cotton	30 p. ct.
COMBS for dress and toilet of all kinds	25 p. ct.
CORDAGE for ships' purposes	10 p. ct.
CORDAGE, all other	20 p. ct.

COTTON, MANUFACTURES OF, VIZ. :

Grey or unbleached and bleached cottons, sheetings, drills, ducks, cotton or canton-flannels, not stained, painted or printed, one cent per square yard, and fifteen per cent	1c. p. s. y. and 15 p. ct.
---	----------------------------------

This includes cheese cloth, shoe and trunk linings, white corset jeans, white sateen jeans, pillow cotton, shaker flannel if all cotton.

COTTON, MANUFACTURES OF, VIZ. :

All cotton jeans, denims, drillings, bedtickings, gingham, plaids, cotton or canton-flannels, ducks and drills, dyed or colored ; checked and striped shirtings, cottonades, pantaloons, stuffs, and goods of like description, two cents per square yard and fifteen per cent.

This includes Oxford and Harvard shirtings, Woven Regattas and Galateas ; Cotton Prunello, Gambroons, and all Cottonades. Tickings for tents and awnings ; Satteens, Satteen Jeans ; Colored Shoe and Trunk linings ; Checked and Striped Cotton Winceys ; Colored Shaker flannel if all cotton. *The width in inches must be stated on the Invoice for all the above goods.*

COTTON WADDING, batting, batts	2c. p. lb. & 15 p. ct.
--	---------------------------

COTTON warps, carpet-warps, knitting yarn, hosiery yarn and other cotton yarns under number forty, knitting and mending cotton, not bleached, dyed or colored, two cents per pound,

2c. p. lb.
& 15 p. ct.

And if bleached, dyed or colored. <i>The weight must be stated on the Invoice.</i>	3c. p. lb. & 15 p. ct.
COTTON WARP, on beams,	1c. p. yd. & 15 p. ct.
COTTON SEAMLESS BAGS,	2c. p. lb. & 15 p. ct.

This includes cotton bags irrespective of contents.

COTTON SHIRTS and drawers, woven or made on frames, and all cotton and imitation merino hosiery, 30 p. ct.

COTTON SEWING THREAD, on spools 20 p. ct.

COTTON SEWING THREAD, in hanks, 12½ p. ct.

COTTON DUCK, or canvas of hemp or flax, and sail twine, when to be used for boats' and ships' sails, 5 p. ct.

ALL CLOTHING MADE OF COTTON, or of which cotton is the component part of chief value, including corsets, 30 p. ct.

COTTON CLOTHING, includes ladies' and children's cotton underclothing, men's and boy's shirts, shirt fronts, collars and cuffs, cotton scarfs, pinafores, bibs, skirts and dresses of cotton in pique, marcelles, muslin, &c., either colored or white. Duck vests, chiefly of cotton. Shapen horse clothing; etc. Oil cloth clothing.

ALL MANUFACTURES OF COTTON not elsewhere specified, 20 p. ct.

Includes quilts and sheets (white or coloured), cotton diaper, window holland, prints, printed shirtings and galateas, furniture prints, Cretonne, Marcelles, Batiste, Chambrays, plain prints, printed cotton. Cashmere, cotton huckaback, cotton damask in pieces and cloths, towels, book and spot muslins, jaconet, checked jaconet, mulls and Cambric, Bishop's and Victoria lawns, tarlatans, hair cords, crinoline, grenadine, Paris nets, and all kinds of printed muslins, leno, pique, brillante, cotton handkerchiefs, curtains known as Swiss, Nottingham or lace, &c., if of cotton; Lace ties, scarfs, barbs, fichus, handkerchiefs, collars, cuffs, rolled jaconets, glove finished cambrics, moleskins, corduroy, cotton velvets and velveteens, cotton and zanella parasols and umbrellas, cotton tapes, ferrets, stay-bindings, bed lace, boot-web, carpet-binding, blind tassels, window leno, cotton fringe, braids, boot and stay laces, cotton velvet ribbons and all kinds of cotton laces; musquito netting, cambric edgings, insertions and flouncing, mechlin, antimacassars, Silicias (plain or beetled), casbans, wigan stout, carriage dusters and lap wraps, woven horse clothing, Terry cloth, Crape of all kinds.

lb.
p. ct.
yd.
ct.
lb.
ct.

p. ct.
p. ct.
p. ct.
p. ct.
p. ct.

p. ct.

EN
FEA
FEA
bi
&

FURS,
FUR
CAP
tri
ot
GLO
an
GUN
HAT
This
ha
ch
dre
vel

HAT
HAIR
HOOR
pos

INDIA
This
car
wat
clas
pro
des

JUTE,
bag

MANUF
All m
This i
line
line
line
pate
liner
hess
cloth
cloth

ENAMELLED CLOTH, for carriages, &c.	20 p. ct.
FEATHERS, ostrich and vulture, undressed,	15 p. ct.
FEATHERS, dressed, (including ostrich, vulture wings, birds, cocques, and every description of fancy feathers, &c., and feather trimmings),	25 p. ct.
FURS, VIZ. :	
FUR SKINC, dressed	15 p. ct.
CAPS, hats, muffs, tippets, capes, coats, cloaks, gloves, fur trimmings, &c., and skins sewn together for linings and other manufactures of fur	25 p. ct.
GLOVES AND MITTS, of Cotton, Leather, Silk, Woollen, or any other material	25 p. ct.
GUNNY BAGS and gunny cloth	20 p. ct.
HATS, caps and bonnets, not elsewhere specified,	25 p. ct.
This includes Glengarry or Scotch caps and bonnets, straw hats, bonnets, bonnet and hat shapes, widow's caps, children's cotton sun hats, and bonnets, Felt Pullovers, dress caps, Millinery bonnets or hats, unless of silk or velvet, &c.	
HATTERS' PLUSH of silk or cotton,	10 p. ct.
HAIR CLOTH,	20 p. ct.
HOOKS AND EYES, irrespective of material of which com- posed	20 p. ct.
INDIA RUBBER, MANUFACTURES OF,	25 p. ct.
This includes coats, leggings, ladies' cloaks, horse covers, carriage covers, aprons ; all kinds of India rubber or waterproof clothing, all elastic web braces or suspenders, elastics' and elastic webs of all kinds and widths, water- proof coats lined with tweed, rubber tissue of every description ; vulcanite or hard rubber goods.	
JUTE, manufactures of jute and hemp carpets, bags and bagging	20 p. ct.
MANUFACTURES OF LINEN.	
All manufactures of Linen	20 p. ct.
This includes Irish linens and frontings, (union and all linen) rough brown, dressed, slate and black Holland, linen buckram, coat canvas, striped, checked, or plain linen drills or ducks, linen sheetings, pillow linen, patent yarn ; linen costumes, pinafores, dress linens, linen handkerchiefs, towels and toweling, crash, diapers, hessians, crumb-cloths, table linens and damasks, table- cloths, napkins, doyleys, stair linen, loom sheeting, tea- cloth, glass-cloth, huckabacks, check dusters, linen	

ticking, forfar sheeting, scrim, French canvas, linen carriage covers and wraps, horse-clothing of linen, threads, bindings, tapes.	
OIL CLOTH for floors and linoleum, stamped, painted or printed	30 p. ct.
OIL CLOTH for tables, and Table covers similarly prepared, and oiled and painted Window blinds	30 p. ct.
ORNAMENTS for ladies head dresses, hats, bonnets, belts, dress clasps, &c., to be rated according to the material or component part of chief value, viz. :	
Gilt	30 p. ct.
Jet, beaded, horn, steel	20 p. ct.
PAPER CARPET LINING,	20 p. ct.
PAPER, union collar cloth, in sheets, not shapen ..	10 p. ct.
Paper collars, cuffs and shirt fronts, also linen or cotton faced	30 p. ct.
PINS, irrespective of material of which composed ..	20 p. ct.
PRUNELLO, woollen or union, and cotton and woollen netting, for boots, shoes and gloves	10 p. ct.
SAILS for boats and ships, also tents and awnings ..	25 p. ct.
SHIRT FRONTS of cotton linen, or paper	30 p. ct.
SILK in the gum, not more advanced than singles, tram, and thrown organize, and raw spun silk not colored ..	15 p. ct.
SEWING SILK and silk twist, filoselle and embroidery silk, machine silk and twist	25 p. ct.
SILK VELVETS and all manufactures of silk, or of which silk is the component part of chief value, not elsewhere specified, except church vestments	30 p. ct.
This embraces glacè, gros grain, ducape, barathe, Poulte de sois, Armazine, Cashmere, Gros de Naples, black and coloured; black and coloured Turquoise, satins, sarsenets, Persians, poplins and all other piece goods of which silk is the component part of chief value; all silk clothing, silk umbrellas and parasols, velvets, terries, chenilles, ribbons, silk plush, hat bands, velvet ribbons, silk braids, Japanese, moire antiques, fringes, laces, trimmings, tassels, shawls, hosiery and underclothing, ties, scarfs, bows, ferrers, handkerchiefs, Prussian bindings, sofa gimp, orris lace, float lace, mantillas or jackets, boot and stay laces, silk warp Paramatta, silk tapestry, silk warp alpaca, &c.	

p. ct.

p. ct.

o p. ct.

o p. ct.

o p. ct.

o p. ct.

o p. ct.

o p. ct.

o p. ct.

5 p. ct.

o p. ct.

5 p. ct.

5 p. ct.

o p. ct.

TRU
TWE
WH
WOOL

Mar

th

SH

cl

in

wh

fin

ge

cr

Incl

wo

in

SH

Woo

an

an

cr

jac

ch

cu

The

up

CLOT

cri

pa

oth

in

kn

Com

clo

clo

wo

alp

or

and

wo

par

The

vol

TRUNKS, satchels, valises, and carpet-bags	30 p. ct.
TWINES of all kinds	25 p. ct.
WHALEBONE, manufactures of	20 p. ct.

WOOL AND WOOLLENS, VIZ. :

Manufactures composed wholly or in part of wool, worsted, the hair of the alpaca, goat, or other like animals, viz :—
 Shawls, blankets, and flannels of every description ;
 cloths, doeskins, cassimeres, tweeds, coatings, over coat-
 ings, cloakings, felt cloth of every description, not else-
 where specified ; horse-collar cloth ; yarn, knitting yarn,
 fingering yarn, worsted yarn under number 30 ; knitted
 goods, viz. : Shirts, drawers and hosiery of every des- 7½ c. p. lb.
 cription & 20 p. ct.

Includes skirtings, union shirtings, imitation sealskin in
 wool, wool tartan plaids (if they can be used for shirt-
 ings), berlin, fleecy, crewels, Royal Saxony, Germantown,
 Shetland and fairy wools, Kentucky jeans.

WOOLLEN HOSIERY, held to comprise, men's, women's
 and children's lambs-wool, cashmere and merino shirts
 and drawers, hose and half hose, wool scarfs, mufflers,
 cravats, clouds, handkerchiefs, collarettes, Cardigan
 jackets, polkas, knitted shawls, vests, "cross-overs,"
 chest protectors, knitted mantles, jackets, petticoats,
 cuffs, gaiters, boots and bootees, hoods, hats, infantecs.

*The weight of the above goods must be stated separately
 upon the Invoice from Woollen clothing.*

CLOTHING, ready made, and wearing apparel of every des-
 cription, including cloth caps, composed wholly or in
 part of wool, worsted, the hair of the alpaca, goat or
 other like animals, made up or manufactured wholly or
 in part by the tailor, seamstress, or manufacturer, except
 knit goods 10c. p. lb.
 & 25 p. ct.

Comprises all ready made clothing for men and boys, of
 cloth, lustre, Russell cords and such like ; mantles and
 cloaks, of cloth, cashmere, merino, imitation sealskin (of
 wool) ; ladies' and children's costumes and dresses ;
 alpaca, mohair, and felt skirts, Balmoral skirts ; flannel
 or union shirts ; infants' merino cloaks and dresses ;
 and any other article of clothing composed of wool, or
 wool and cotton, made up or manufactured wholly or in
 part by the tailor, seamstress or manufacturer.

*The weight of clothing as above must be stated on the in-
 voice separately from piece goods.*

WOOLLEN MANUFACTURES, composed wholly or in part of wool, worsted, the hair of the alpaca, goat, or other like animals, not herein otherwise provided for	20 p. ct.
This comprises orleans, alpacas, lustres, cobourgs, baratheas, Balmoral crapes, Persian, Grecian, and sedan cords, Russell cords, mohair melanges, serges, twills, moreens, paramattas (not silk warp), Henriettas, figured alpacas, debeges, mousseline de laines, French delaines and French merinos, cashmeres, reps and damasks, of wool or wool and cotton, cloth table covers and piano covers, Victoria table covers, bullion, fancy and all woollen fringes, mohair, llama, Russias and all other braids and trimmings, Indiana and cashmere shawls and fichus, Paisley shawls (unless the largest component part be silk), hunting, all kinds of Bradford dress goods, worsted plush, woollen bareges, tissues and grenadines, cashmere mufflers, tailors' padding, mohair and worsted laces, fire screens, ottoman slipper and cushion patterns, fender, stool, Tea cosie, bracket, banner, baret, slipper case, footstool patterns, and goods of like description. Italian cloths.	
WINEYS, plain or figured, as dress goods	20 p. ct.
Includes, supers, Aberdeens, costume twills and compounds.	
WINEYS, checked or striped, as shirtings	2c. p. sq. yd. & 15 p. ct.
WINEYS, checked or striped, of wool and cotton, as union shirtings	7½c. p. lb. & 20 p. ct.
CARPETS, treble ingrain, three-ply and two-ply carpets composed wholly of wool, ten cents per square yard, and in addition thereto twenty per cent. <i>ad valorem</i>	10c. p. sq. yd. & 20 p. ct.
Two-ply and three-ply ingrain carpets, of which the warp is composed wholly of cotton, or other material than wool, worsted, the hair of the alpaca, goat or other like animals, five cents per square yard, and in addition thereto twenty per cent. <i>ad valorem</i>	5c. p. sq. yd. & 20 p. ct.
Saxony, Axminster, Wilton, Brussels and tapestry carpets, rugs and mats of like description, felt carpets and crumb cloths, druggets, carpet linings and stair pads, velvet moquette	20 p. ct.
Coco, China, and Indian mattings	20 p. ct.
Felt for boots and shoes, when imported by the manufacturers for use in their factories	15 p. ct.

20 p. ct.

20 p. ct.

p. sq. yd.
15 p. ct.
 $\frac{1}{2}$ c. p. lb.
20 p. ct.

oc.p.sq.yd.
& 20 p. ct.

5c.p.sq.yd.
& 20 p. ct.

20 p. ct.
20 p. ct.

15 p. ct.

Felt
wh
fac
Wool
Cor
othe

ARTIF
BAGAT
BEADS
BIRD
BILLIA
by n
dolla
On tho
duty
On bil
eleve
each
And on
speci
And in
table
with r
BRITTA

BONNET
BROOMS
BUTTON
BUTTON
CABLE C
CARDS, I
other r
CHILDRE
and oth
CORSET C
CHENILE
CANVAS,
Mumm
COMBS fo
COLLARS,

Felt for glove linings and endless felt for paper makers, when imported by the manufacturers for use in their factories	10 p. ct.
Wool, class one, Leicester, Cotswold, Lincolnshire, Down Combing wools, or wools known as lustre wool, and other like combing wool, such as are grown in Canada,	3c. p. lb.

FANCY GOODS, JEWELLERY, &C.

ARTIFICIAL FLOWERS of all kinds	25 p. ct.
BAGATELLE TABLES, or boards with cue and balls ..	35 p. ct.
BEADS and bead ornaments	20 p. ct.
BIRD CAGES of all kind	30 p. ct.
BILLIARD TABLES, without pockets, four feet six inches by nine feet or under, a specific duty of twenty-two dollars and fifty cents each	\$22 50
On those over four feet six inches by nine feet, a specific duty of twenty-five dollars each	\$25
On billiard tables with pockets, five feet six inches by eleven feet or under, a specific duty of thirty-five dollars each	\$35
And on those all over five feet six inches by eleven feet, a specific duty of forty dollars each	\$40
And in addition thereto fifteen per cent. <i>ad valorem</i> ; each table to include twelve cues, and one set of four balls, with markers, cloths and cases, but no pool balls ..	& 15 p. ct.
BRITANIA METAL WARE	20 p. ct.
[If silver plated	30 p. ct.
BONNET WIRE	20 p. ct.
BROOMS AND BRUSHES	25 p. ct.
BUTTONS of all kinds and button moulds	25 p. ct.
BUTTON HOOKS	20 p. ct.
CABLE CORD	20 p. ct.
CARDS, Easter, Christmas, and New Year's cards, and all other not being business or advertising cards	25 p. ct.
CHILDREN'S CARRIAGES, waggons, sleighs, wheelbarrows, and other like articles	30 p. ct.
CORSET CLASPS and laces	20 p. ct.
CHENILE and chenille tassels	30 p. ct.
CANVAS, Java, Waffle, Aida, Zephyr, Peru, fancy Java, Mummy Oatmeal, Penlope, Burlap, Railroad, &c ..	20 p. ct.
COMBS for dress and toilet of all kinds	25 p. ct.
COLLARS, CUFFS AND FRONTS of linen, cotton and paper	30 p. ct.

CANDLES, tallow	2c. p. lb.
Candles, paraffine wax	5c. p. lb.
All other candles, including sperm	25 p. ct.
COAL-OIL OR KEROSENE FIXTURES, or parts thereof	30 p. ct.
CLOCKS, and parts thereof	35 p. ct.
CHINA, AND PORCELAIN WARE, vases, groups, figures, jugs, toys, &c	25 p. ct.
CRAYONS of all kinds	20 p. ct.
CUTLERY, table, pocket and office cutlery, scissors, shears, razors	20 p. ct.
ELECTRO-PLATED WARE,	30 p. ct.
Electro-plated ware is all articles electro-plated with gold, silver, or nickle, but not jewellery to be worn on the person.	
ELASTIC GOODS, VIZ. :	
Garter and loom webs, cords and braids, garter frills, garters, suspenders, belting, stocking supporters, belts, FRINGES, BRAIDS, AND TASSELS, woollen cotton, gold and silver	25 p. ct.
FLAGS	20 p. ct.
FANS, advertising,	30 p. ct.
" all other,	25 p. ct.
FEATHER DUSTERS	20 p. ct.
FISHING RODS	30 p. ct.
GLASS BALLS	30 p. ct.
GLASS manufactures, of, viz.,	20 p. ct.
Bohemian vases, flower bowls, toilet bottles and sets, chimney and table ornaments, flower tubes and stands, glass jewellery, stoppers.	
INK, writing	20 p. ct.
INDIA RUBBER and VULCANITE, manufactures of, viz. :	25 p. ct.
Brooches and ear drops, bracelets, chains, lockets, bonnet pins, crosses, pendants, bands, erasers, dress shields, cloth.	
JET, manufactures of, similar to above, and imitation Jet	20 p. ct.
LAVA WARE	20 p. ct.
JEWELLERY and manufactures of gold and silver	20 p. ct.
LEATHER, manufactures of, viz. :	25 p. ct.
Albums, belts, base-balls, shot and powder pouches, blotting cases, cigar cases, companions dressing cases, glove and handkerchief boxes, jewel cases, purses, pocket books, wallets, work bags, school satchels, reticules, needle cases, rug, shawl and trunk straps.	

c. p. lb.
c. p. lb
25 p. ct
30 p. ct.
35 p. ct.

25 p. ct.
20 p. ct.

20 p. ct.
30 p. ct.

25. p. ct.

20 p. ct.
20 p. ct.
30 p. ct.
25 p. ct.
20 p. ct.
30 p. ct.
30 p. ct.
20 p. ct.

20 p. ct.
25 p. ct.

20 p. ct.
20 p. ct.
20 p. ct.
25 p. ct.

LACES,
COTTON
LEATHER
MOHAWK
LACE
collar

OPTICAL
Opera
stereo
monocular
lante

ORNAMENTAL
dress
or coat

GLASS
Jewelry
RUBBER

PAPER BOOK
“

PAPER, manila
PAPER
Card board
chief

portable

PAINTING

PARIAN VASE

PENCIL

PERFUMES

Hair oil
pastes

hair, man

This incense

Perforated

“

“

PINS and
which

PIPES, brass

PLATED

PLATED

silver

PLAYING

LACES, boot, shoe and corset :

COTTON	20 p. ct.
LEATHER	25 p. ct.
MOHAIR	20 p. ct.
LACE GOODS, all description of laces, lace fichus, ties, collars, scarfs, &c	20 p. ct.

OPTICAL GOODS, YIZ. :

Opera, field and spy glasses, telescopes, microscopes, stereoscopes, spectacles, eye glasses, barometers, thermometers, quadrants, sextants, compasses, magic lanterns and slides, &c	20 p. ct.
---	-----------

ORNAMENTS for ladies head dresses, hats, bonnets, belts, dress clasps, &c., to be rated according to the material or component part of chief value, viz. :

Gilt	30 p. ct.
Jet and Steel	20 p. ct.
Rubber and Vulcanite	25 p. ct.
PAPER BAGS, plain, as manufactures of paper	25 p. ct.
" " printed	30 p. ct.

PAPER, manufactures of (*See Books and Stationery.*)

PAPER MACHIE GOODS, YIZ... .. .	20 p. ct.
---------------------------------	-----------

Card baskets, work boxes, jewel cases, glove and handkerchief boxes, card boxes, tea caddies, trays, match boxes, port folios.

PAINTINGS, drawings, engravings and prints,	20 p. ct.
PARIAN WARE	20 p. ct.
PENCILS, lead, in wood or otherwise	25 p. ct.

PERFUMERY, INCLUDING TOILET PREPARATIONS, YIZ. :

Hair oils, tooth and other powders and washes, pomatums, pastes and all other perfumed preparations used for the hair, mouth or skin	30 p. ct.
--	-----------

This includes rose water when without spirit, and Cachous.

Perforated card board	25 p. ct.
" Mottoes	25 p. ct.
" Vases, hanging baskets, baloons, pagodas, &c.	25 p. ct.

PINS and HOOKS and EYES, irrespective of material of which composed

PIPES, briar root and all other	20 p. ct.
---	-----------

PLATED-WARE, electro-plated and gilt of all kinds	30 p. ct.
---	-----------

PLATED-WARE includes all ware electro-plated with gold, silver or nickel, but not lacquered ware.

PLAYING CABDS,	30 p. ct.
------------------------	-----------

QUILLS	20 p. ct.
SEWING SILK and silk twist, filoselle and embroidery silk, machine silk and twist	25 p. ct.
SCHOOL and WRITING SLATES, porcelain and drawing, and all others	25 p. ct.
SHOE POLISH of all kinds	25 p. ct.
SLATE PENCILS	25 p. ct.
SOAP, castile and white	2c. p. lb.
“ perfumed or toilet	30 p. ct.
SPAR GOODS	20 p. ct.
SPLINTS	25 p. ct.
SPECTACLES and EYE GLASSES, of all kinds	20 p. ct.
STUDS of all kinds	20 p. ct.
TOYS, according to value of material, they are to be rated, viz. :	
BRASS	30 p. ct.
COTTON	20 p. ct.
CHINA	20 p. ct.
COPPER	30 p. ct.
GLASS	20 p. ct.
GUTTA PERCHA	25 p. ct.
LEATHER	25 p. ct.
LEAD	25 p. ct.
PAPER	25 p. ct.
RUBBER	25 p. ct.
STEEL	20 p. ct.
TIN	25 p. ct.
WOOD	25 p. ct.
WOOL	20 p. ct.
WIRE	25 p. ct.
ZINC	25 p. ct.
TABLE and wool mats, tape measures	20 p. ct.
TRUNKS, satchels, valises, and carpet-bags	25 p. ct.
TWINES of all kinds	25 p. ct.
VALENTINES	25 p. ct.
WALKING CANES	25 p. ct.
WAX TAPERS	20 p. ct.
WATCHES, watch materials, and watch cases	25 p. ct.
Watch actions or movements	20 p. ct.
WOOD and manufactures of, and wooden ware, viz. :	
Pails, tubs, churns, brooms, brushes, and other manufac- tures of wood not elsewhere specified	25 p. ct.

20 p. ct.

25 p. ct.

25 p. ct.

25 p. ct.

25 p; ct.

ec. p. lb.

30 p. ct.

20 p. ct.

25 p. ct.

20 p. ct.

20 p. ct.

30 p. ct.

20 p. ct.

20 p. ct.

30 p. ct.

20 p. ct.

25 p. ct.

25 p. ct.

25 p. ct.

25 p. ct.

20 p. ct.

25 p. ct.

25 p. ct.

20 p. ct.

25 p. ct.

25 p. ct.

20 p. ct.

25 p. ct.

25 p. ct.

25 p. ct.

25 p. ct.

20 p. ct.

25 p. ct.

20 p. ct.

25 p. ct.

This
o
d
b
g
Woo
Yar
n
S
Woo
Slip
b
Thi
a
Wh

AL
o
g
AL
w
BL
Bl
BREA
Ba
H
I
C
H
V
H
H
C
C
H
V
H

This includes walking sticks, osier or willow work, unlined or lined, furnished or unfurnished, work boxes, writing desks, dressing cases, caddies, egg stands, bread plates, book slides, card racks, wall brackets, jewel cases, games, toys, stationery racks, puff boxes, splints.

WOOLS :

Yarn, knitting yarn, fingering yarn, worsted yarn under number 30, Berlin, Fleecy, Germantown, Royal Saxony, $7\frac{1}{2}$ c. p. lb.
Shetland and Fairy & 20 p. ct.

WOOL, MANUFACTURES OF, VIZ. :

Slipper, ottoman, cushion, fender stool, bracket, banner, banneret, foot stool, slipper case and cosie patterns 20 p. ct.

This includes monair and worsten laces, all woollen fringes and braids.

WHIPS, 25 p. ct.

GROCERIES.

ALE, beer and porter, when imported in bottles (six quart or twelve pint bottles to be held to contain one Imperial gallon) eighteen cents per Imperial gallon 18c. p. I. g.

ALE, beer and porter, when imported in casks, or otherwise than in bottles, ten cents per Imperial gallon 10c. p. I. g.

BLACKING, shoe, and shoe polish, of all kinds .. 25 p. ct.

Blacking, harness 20 p. ct.

BREADSTUFFS, VIZ. :

Barley 15c. p. bush.

Buckwheat 10 "

Indian Corn $7\frac{1}{2}$ "

Oats 10 "

Rice 1c. p. lb.

Rye 10c. p. bush.

Wheat 15 "

Pease 10 "

Beans 15 "

Buckwheat meal or flour $\frac{1}{4}$ c. p. lb.

Cornmeal 40c. p. brl.

Oatmeal $\frac{1}{2}$ c. p. lb.

Rye flour 50c. p. brl.

Wheat flour 50c. p. brl.

Rice and sago flour 2c. p. lb.

BUTTER	4c. p. lb.
CANDLES, tallow	2c. p. lb.
Candles, paraffine wax	5c. p. lb.
All other, including sperm	25 p. ct.
CANS or packages made of tin or other material, contain- ing fish of any kind admitted free of duty under any existing law or treaty, not exceeding one quart in con- tents 1½c. on each can or package. And when ex- ceeding one quart, an additional duty of 1½c. for each additional part or fractional part thereof.	1½c. each can. 1½c. extra.
CHEESE,	3c. p. lb.
CHICORY, raw or green	3c. "
CHICORY, or other root or vegetable used as a substitute for coffee, kiln dried, roasted or ground	4c. p. lb.
COCOA-NUTS	\$1 p. 100.
COCOA-NUT dessicated the product of the cocoa nut when sweetened, as confectionary	1c. p. lb. & 35p. c
COCOA PASTE and chocolate, not sweetened	20 p. ct.
COCOA PASTE and other preparations of cocoa containing sugar	1c. p. lb. & 25 p. ct.
COFFEE, green	2c. p. lb.
COFFEE, roasted or ground	3c. p. lb.
COFFEE substitutes composed of roots or vegetables	4c. p. lb.
All other substitutes	3c. p. lb.
ESSENCES, viz : of apple, pear, pineapple, raspberry, } strawberry, and other fruits and vanilla, }	\$1.90 p. Imp. gal. & 20 p. ct.
Ethers and essential oils such as essence of Old Tom, Scotch or Irish Whiskey, Jamaica Rum, articles for the same use as Oil of Cognac to make spurious liquors, as they cannot be classed with fruit essences	20 p. ct.
ESSENTIAL OILS for manufacturing purposes,	20 p. ct.
FISH, fresh, salted or smoked, except fish free of duty as provided by the treaty of Washington,	1c. p. lb.
FLAX SEED,	10c. p. bush.
FRUIT, dried, viz : apples,	2c. p. lb.
Currants, dates, figs, plums, prunes, raisins, and all other not elsewhere specified,	25 p. ct.
FRUIT, GREEN, YIZ. :	
Apples	40c. p. bri.
Blackberries, gooseberries, raspberries and strawberries	2c. p. qt.
Cherries and currants	1c. "
Cranberries, plums and quinces	30c. p. bsh.

lb.
lb.
lb.
ct.

ch
tra.

l.
“

lb.
100.

35p.c
ct.

ct.
lb.
lb.
lb.
lb.
Imp.
p. ct.

p. ct.
p. ct.

lb.
oush.
lb.

p. ct.

brl.
qt.

bsh.

Gr
Pe
Or
FRU

If
FRU

HON
HOP
LAR
LAR
LIQU

MAL

MA
ME

MIL
ot
MUS
MUS

NU
ON
PIC
POU
SAL

SAL

Grapes	2c. p. lb.
Peaches	40c. p. bsh.
Oranges and Lemons	20 p. ct.
FRUITS in air-tight cans, including cans, if sweetened, three cents per pound	3c. p. lb.
If not sweetened, two cents per pound	2c. p. lb.
FRUITS, preserved in brandy, or other spirits, one dollar and ninety cents per Imperial gallon	\$1.90 p. I. g.
HONEY, bees, in the comb or otherwise	3c. p. lb.
HOPS	6c. p. lb.
LARD, tried or rendered	2c. p. lb.
LARD, untried	1½c. p. lb.
LIQUORICE, root and paste for manufacturing purposes	20 p. ct.
" Stick, extract or confection	1c. p. lb. & 20 p. ct.
MALT upon entry for warehouse, subject to Excise regulations	15c. p. bsh.
MALT, extract for medicinal purposes	25 p. ct.
MEATS, fresh or salted, on actual weight as received in Canada, except shoulders, sides, bacon and hams	1c. p. lb.
Shoulders, sides, bacon and hams, fresh, salted, dried or smoked	2c. p. lb.
All other dried or smoked meats, or meats preserved in any other way than salted or pickled, not otherwise specified	2c. p. lb.
MILK FOOD, manufactured by Henri Nestle, Dr. Gibaut and others, and all other similar preparations	30 p. ct.
MUSTARD SEED, unground	15 p. ct.
MUSTARD, ground	25 p. ct.
" prepared, French Mustard, &c.	25 p. ct.
NUTS of all kinds, except cocoanuts	20 p. ct.
ONION SETS	20 p. ct.
PICKLES and Sauces.. .. .	20 p. ct.
POULTRY and game of all kinds	20 p. ct.
SALT (except salt imported from the United Kingdom, or any British possession, or imported for the use of the sea or gulf fisheries, which shall be free of duty), in bulk, eight cents per one hundred pounds.. .. .	8c. p. 100lb.
In bags, barrels and other packages, twelve cents per one hundred pounds	12c. p. 100lb.
SALTPETRE	20 p. ct.

SEEDS, viz. : flower, garden, field and other seeds, for agricultural purposes, when in bulk or in large parcels, fifteen per cent. <i>ad valorem</i>		15 p. ct.
When put up in small papers or parcels		25 p. ct.
SEED, mustard, unground		15 p. ct.
" ground		25 p. ct.
The following are not to be classed as Agricultural Seeds, viz. : Anise, Cardamon, Colchicum, Cummin, Fenugreek, Hyosciamus, Philandri, Stramonium, Worm, Carraway, Canary.		
SOAP, common brown and yellow, not perfumed		1½ c. p. lb.
SOAP, castile and white		2 c. p. lb.
SOAP, perfumed or toilet.. .. .		30 p. ct.
SADDLERS' SOAPS, silver soap		20 p. ct.
SOAP, common, soft and liquid soaps, not perfumed		20 p. ct.
SPICES, viz., ginger and spices of all kinds (except nutmegs and mace), unground.. .. .		20 p. ct.
SPICES, ground		25 p. ct.
Nutmegs and mace		25 p. ct.
STARCH, including farina, corn starch or flour, and all preparations having the qualities of starch.. .. .		2 c. p. lb.
SPIRITS AND STRONG WATERS not having been sweetened or mixed with any article so that the degree of strength thereof cannot be ascertained by Sykes' hydrometer, for every Imperial gallon of the strength of proof by such hydrometer, and so in proportion for any greater or less strength than the strength of proof, and for every greater or less quantity than a gallon, viz. : Geneva gin, rum, whiskey, and unenumerated articles of like kinds, one dollar and thirty-two and one-half cents per Imperial gallon ; Brandy, one dollar and forty-five cents per Imperial gallon		\$1.32½ p. l. g.
"Old Tom" gin, one dollar and thirty-two and one-half cents per Imperial gallon in bulk.. .. .		\$1.32½ p. l. g.
Spirits sweetened or mixed so that the degree of strength cannot be ascertained as aforesaid, viz. : Rum-shrub, cordials, schiedam, schnapps, tafia, bitters and unenumerated articles of like kinds, one dollar and ninety cents per Imperial gallon		\$1.90 p. l. g.
Spirits and strong waters not elsewhere specified, one dollar and ninety cents per Imperial gallon		\$1.90 p. l. g.

ct.
ct.
ct.
ct.

lb.
lb.
ct.
ct.
ct.

ct.
p. ct.
p. ct.

p. lb.

$\frac{1}{2}$ p.
g.

p. l. g.

p. l. g.

p. l. g.

p. l. g.

WIN

CH

SU

Spirits and strong waters imported into Canada, mixed with any ingredient or ingredients, and although thereby coming under the denomination of proprietary medicines, tinctures, essences, extracts or any other denomination not elsewhere specified shall be, nevertheless, deemed spirits or strong waters, and subject to duty as such ; one dollar and ninety cents per Imperial gallon \$1.90 p. 1 gal

WINES of all kinds except sparkling wines, including ginger, orange, lemon, strawberry, raspberry, elder and currant wines, containing twenty-six per cent. or less of spirits of the strength of proof by Sykes' hydrometer, 25c. p. I. g. imported in wood or in bottles (six quart or twelve-pint & 3c. p. I. bottles to be held to contain an Imperial gallon), g. for each twenty-five cents per Imperial gallon, and for each degree of strength in excess of twenty-six per cent. of from 26 up spirits as aforesaid, an additional duty of three cents to 40, and until the strength reaches forty per cent. of proof spirits; 30 p. ct. and in addition thereto, thirty per cent. *ad valorem*.

CHAMPAGNE and all other sparkling wines in bottles containing each not more than a quart and more than one pint, three dollars per dozen bottles ; containing not \$3.00 p. doz. more than a pint each and more than one-half pint, one dollar and fifty cents per dozen bottles ; containing \$1.50 p. doz. one-half pint each or less, seventy-five cents per dozen 75c. p. doz. bottles ; bottles containing more than one quart each shall pay in addition to three dollars per dozen bottles 1.50 p. I. at the rate of one dollar and fifty cents per Imperial g. for all gallon on the quantity in excess of one quart per bottle over one the quarts and pints in each case being old wine measure, in addition to the above specific duty there shall & 30 p. ct. be an *ad valorem* duty of thirty per cent.

But any liquors imported under the name of wine, and containing more than forty per cent. of spirits of the strength of proof by Sykes' hydrometer, shall be rated for duty as unenumerated spirits.

SUGARS, SYRUPS AND MOLASSES :—

Sugar above number fourteen, Dutch standard, in color, one } 1c. p. lb.
cent. per pound and thirty-five per cent. *ad valorem* . . } & 25 p. ct.

Sugar equal to number nine and not above number fourteen, Dutch standard, three-fourths of a cent per } ¼ c. p. lb.
pound and thirty per cent. *ad valorem* } & 30 p. ct.

Sugar below number nine, Dutch standard, half-a-cent per } $\frac{1}{2}$ c. p. lb.
 pound and thirty per cent. *ad valorem* } & 30 p. ct.
 Provided, that the *ad valorem* duty shall be levied and collected
 on sugar and melado when imported direct from the country of
 growth and production, upon the fair market value thereof, includ-
 ing export duty or other Government tax at the place of purchase,
 without any addition for the cost of hogsheads or other packages,
 or other charges and expenses prior to shipment, anything con-
 tained in section thirty-four of the Act forty Victoria, chapter ten,
 to the contrary notwithstanding; the said section nevertheless
 remaining in force as to regulations to be made under it, in cases
 where the sugar or melado is not imported direct from the coun-
 try of growth or production.

SYRUPS, cane juice, refined syrup, sugar-house syrup, syrup $\frac{3}{8}$ c. p. lb.
 of sugar, syrup of molasses or sorghum, five-eighths of and
 a cent per pound, and thirty per cent. *ad valorem* .. 30 p. ct.

MELADO, concentrated melado, concentrated cane-juice, con-
 centrated molasses, concentrated beet-root juice, and $\frac{3}{8}$ c. p. lb.
 concrete, three eight of one cent per pound and thirty and
 per cent. *ad valorem* 30 p. ct.

MOLASSES, if used for refining, clarifying or rectifying pur-
 poses or for the manufacture of sugar, when imported
 direct from the country of growth and production .. 25 p. ct.

And for the same purposes when not imported direct from
 the country of growth and production.. .. 30 p. ct.

MOLASSES when not so used, when imported direct from the
 country of growth and production 15 p. ct.

And when not imported direct from the country of growth
 and production 20 p. ct.

SUGAR CANDY, brown or white, and confectionery...1 c. p. lb. & 25 p. ct.

GLUCOSE or grape sugar, to be classed and rated for duty as
 sugar according to grade by Dutch standard in color.

GLUCOSE syrup.. .. . $\frac{1}{2}$ c. p. lb. & 35 p. ct.

TAPERS, WAX.. .. . 20 p. ct.

TALLOW 1c. p. lb.

TEA, viz., black tea two cents per pound and ten per cent. 2c. p. lb.
ad valorem & 10 p. ct.

Green and Japan tea three cents per pound and ten per 3c. p. lb.
 cent. *ad valorem* & 10 p. ct.

lb.
ct.
ted
of
ud-
asc,
ges,
on-
ten,
less
ases
un-

lb.

t.

lb.

ct.

ct.

ct.

ct.

ct.

o. ct.

o. ct.

ct.

lb.

lb.

ct.

lb.

ct.

TOB
M

C

TW
VEG
T
T
A
VIN

ACI
A
M
I

AS
BE
BR
CA
CE

CO
CO

CO

ES

E
F
F

TOBACCO :—

Manufactured tobacco and snuff, twenty-five cents per pound and in addition thereto twelve and a half per cent. <i>ad valorem</i> ..	25c. p. lb. and 12½ p. ct.
CIGARS and cigarettes, sixty cents per pound and twenty per cent. <i>ad valorem</i> ..	60c. p. lb. & 20 p. c.
TWINES of all kinds ..	25 p. ct.
VEGETABLES, viz. : Potatoes ..	10c. p. bsh.
Tomatoes ..	30c. p. bsh.
Tomatoes in tins ..	2c. p. lb.
And all other vegetables, including sweet potatoes ..	20 p. ct.
VINEGAR, twelve cents per Imperial gallon ..	12c. p. l. g.

DRUGS, PAINTS AND OILS.

ACID, Sulphuric ..	½c. p. lb.
Acetic, twelve cents per Imperial gallon ..	12c. p. l. g.
Muriatic and Nitric ..	20 p. ct.
But carboys and demijohns containing acids, vinegar or other liquids, shall be subject to the same duty as if empty.	
ASPHALTUM for varnish ..	10 p. ct.
BEES-WAX ..	20 p. ct.
BRACES and Suspenders of all kinds ..	25 p. ct.
CARBOYS and Demijohns ..	30 p. ct.
CEMENT, burnt and unground, seven and a half cents per one hundred pounds ..	7½c. p. 100 lbs.
CORKS, and other manufactures of cork-wood or cork-bark ..	20 p. ct.
COLOGNE WATER and perfumed spirits in bottles and flasks not weighing more than four ounces each ..	40 p. ct.
COLOGNE WATER and perfumed spirits in bottles, including Bay Rum, flasks or other packages weighing more than four ounces each, one dollar and ninety cents per Imperial gallon, and thirty per cent. <i>ad valorem</i> ..	\$1.90 p. l. g. and 30 p. ct.
ESSENCES, viz., of apple, pear, pineapple, raspberry, strawberry, and other fruits and vanilla ..	\$1.90 p. l. g. and 20 p. ct.
Ethers and essential oils such as essence of Old Tom, Scotch or Irish Whiskey, Jamaica Rum, articles for the same use as Oil of Cognac to make spurious liquors, as they cannot be classed with fruit essences ..	20 p. ct.
ESSENTIAL OILS for manufacturing purposes ..	20 p. ct.
FLAX SEED ..	10c. p. bsh.
FIRE-PROOF PAINT, dry ..	¼ c. p. lb.

GLASS AND MANUFACTURES OF, VIZ. :

Glass bottles, decanters, flasks and phials of every description, pressed and cut	30 p. ct.
Glass stoppers	20 p. ct.
ORNAMENTED, figured, and enamelled stained glass, stained, tinted, painted and vitrified glass, and stained glass windows, figured, enamelled and obscured white glass	30 p. ct.
Silvered plate	25 p. ct.
COMMON and colorless window glass, and colored glass not figured, painted, enamelled or engraved	20 p. ct.
All other glass and manufactures of glass not herein otherwise provided for.. .. .	20 p. ct.
GOLD and SILVER LEAF	25 p. ct.
GUM SHELLAC bleached and drawn	20 p. ct.
GUTTA PERCHA goods	25 p. ct.
INDIA RUBBER goods	25 p. ct.
HONEY, bees, in the comb or otherwise	3c. p. lb.
LIQUORICE, root and paste for manufacturing purposes	20 p. ct.
Stick extract or confection	1c. p. lb. and 20 p. ct.
MALT EXTRACT for medicinal purposes	25 p. ct.
MILK FOOD manufactured by Henry Nestle, Dr. Gibant and others, and all other similar preparations	30 p. ct.
MUSTARD SEED, unground	15 p. ct.
MUSTARD, ground	25 p. ct.
OCHRES, dry, ground or unground, washed or unwashed, not calcined	10 p. ct.
OILS, coal and kerosene, distilled, purified or refined ; naptha, benzole and petroleum ; products of petroleum, coal, shale and lignite, not elsewhere specified	7 1-5c. p. l. g.
Vaseline, lubricating and such like oils not to be classed as products of petroleum, but as unenumerated	20 p. ct.
Carbolic or heavy oil used in making wooden block pavements, for treating wood for building and for railway ties	10 p. ct.
Cod liver oil, medicated	20 p. ct.
Lard Oil	20 p. ct.
Linseed or flaxseed, raw or boiled	25 p. ct.
Neatsfoot	20 p. ct.
Olive or salad	20 p. ct.
Sesame seed	20 p. ct.
Sperm	20 p. ct.

	OPIUM (drug)	20 p. ct.
	OPIUM, prepared for smoking	\$5 p. lb.
ct.	PAINTS and colors, ground in oil or any other liquid ..	25 p. ct.
ct.	Paints and colors not elsewhere specified	20 p. ct.
	White and red lead, dry, also dry white zinc	5 p. ct.
	Paint, fire-proof	¼ c. p. lb.
ct.	PARIS GREEN, dry	10 p. ct.
ct.	PERFUMERY, including toilet preparations, viz. :	
	Hair oils, tooth and other powders and washes, pomatums,	
	pastes and all other perfumed preparations used for	
	the hair, mouth or skin	30 p. ct.
ct.	This includes rose water when without spirit and Cachous.	
ct.	PHOSPHOR BRONZE, in blocks, bars, sheets and wire ..	10 p. ct.
ct.	POMADES, French, or flower odors preserved in fat or oil for	
ct.	the purpose of conserving the odors of flowers which	
ct.	do not bear the heat of distillation, when imported in	
lb.	tins of not less than ten pounds each.. .. .	15 p. ct.
ct.	PROPRIETARY MEDICINES, commonly called patent medi-	
ct.	cines, or any medicine or preparation of which the	
ct.	recipe is kept secret, or the ingredients whereof are	
	kept secret, recommended by advertisement, bill or	
ct.	label, for the relief of any disorder or ailment ; in li-	
ct.	quid form, fifty per cent. <i>ad valorem</i> ; and all other,	50 p. ct.
ct.	twenty-five per cent <i>ad valorem</i>	25 p. ct.
	PUMICE STONE, ground or powdered	20 p. ct.
ct.	PUTTY	25 p. ct.
	QUININE, sulphate of	20 p. ct.
	QUICKSILVER	10 p. ct.
	SILVER AND GOLD LEAF	20 p. ct.
g.	SOAP, common brown and yellow, not perfumed	1 ½ c. p. lb.
	SOAP, castile and white	2 c. p. lb.
ct.	SOAP, perfumed or toilet	30 p. ct.
	SADDLERS' SOAPS, silver soap	20 p. ct.
	SOAP, soft and liquid soaps not perfumed	20 p. ct.
ct.	SPICES, viz., ginger and spices of all kinds (except nutmegs	
ct.	and mace), unground	20 p. ct.
ct.	SPICES, ground	25 p. ct.
ct.	Nutmegs and mace	25 p. ct.
ct.	STARCH, including farina, corn starch or flour, and all pre-	
ct.	parations having the qualities of starch	2 c. p. lb.
ct.	TRUSSES,	25 p. c.
ct.	TURPENTINE, spirits of	20 p. ct.

TWINES of all kinds	25 p. ct.
VARNISH not elsewhere specified, including Lacquer and Japan spirit varnish, twenty cents per Imperial gallon and twenty per cent. <i>ad valorem</i>	20c. p. l. g. & 20. p. ct.
WHITING	20 p. ct.
WINDOW BLINDS, oiled or painted	30 p. ct.

HARDWARE.

BAND AND HOOP, sheet smoothed or polished, coated or galvanized and common or black, number seventeen gauge or thinner, boiler plate and Canada plates ..	10 p. ct.
BABBIT METAL	10 p. ct.
BIRD CAGES, of all kinds	30 p. ct.
BEDSTEADS and other iron furniture	25 p. ct.
BOLTS, WASHERS, AND RIVETS, nuts and bolts together ..	30 p. ct.
BRASS, old and scrap ; in bars, bolts and sheets, in wire round or flat ; seamless drawn tubing and plain and fancy tubing	10 p. ct.
Manufactures of brass, not elsewhere specified ..	30 p. ct.
Brass screws, brass wire and rods cut to special lengths. Brass sheets subdivided, such as strips or widths cut to size or form, are classed, manufactures of brass. }	30 p. ct.
CABLE, submarine	20 p. ct.
CAR-WHEELS AND AXLES,	25 p. ct.
CHAIN CABLES over half an inch in diameter, whether shackled or swiveled, or not,	5 p. ct.
CASTINGS, not elsewhere specified	25 p. ct.
COPPER, old and scrap, in pigs, bars, rods, bolts, ingots, sheets and sheathing not planished or coated ; copper wire, round or flat : and copper seamless drawn tubing	10 p. ct.
COPPER rivets and burrs, and all manufactures of copper not elsewhere specified	30 p. ct.
CORDAGE for ships' purposes	10 p. ct.
CORDAGE, all other	20 p. ct.
COMPOSITION NAILS and spikes and sheathing nails, ..	20 p. ct.
CUTLERY, and all manufactures of steel and of iron and steel not elsewhere specified	20 p. ct.
This includes table, pocket and office cutlery ; scissors and shears, including sheep-shears ; butchers' knives and steels ; shoe, hunting, glaziers' and farriers' knives ; knives for horticultural purposes ; horse clippers, razors ;	

. ct.

l. g.

. ct.

. ct.

. ct.

ct.

ct.

ct.

ct.

ct.

ct.

ct.

ct.

ct.

ct.

ct.

ct.

ct.

ct.

ct.

ct.

ct.

ct.

su
sir
EMERY
FIRE
FOG
FIRE
GAS
GAS
GLASS
ORN
st
gl
gl
Silv
COM
sh
or
All
w
GUI
GUI
q
CAN
CAN
CAN
PEE

BLA
GIA
in
NR
Pro

HA
c
c
NOTE
J
t
c

surgical and dental instruments, and other articles for similar purposes as the above.

EMERY WHEELS	25 p. ct.
FIRE-BRICKS or tiles, for lining stoves and furnaces, ..	20 p. ct.
FOG SIGNALS detonating for railway alarms	20 p. ct.
FIREARMS, viz : Muskets, rifles, pistols and shot guns, ..	20 p. ct.
GAS, COAL-OIL or KEROSENE Fixtures, or parts thereof,	30 p. ct.
GAS, WATER AND SOIL PIPES of cast iron	25 p. ct.

GLASS AND MANUFACTURES OF, VIZ :

ORNAMENTED, figured, and enamelled stained glass, stained, tinted, painted and vitrified glass, and stained glass windows, figured, enamelled and obscured white glass, 30 p. ct.

Silvered plate 25 p. ct.

COMMON and colorless window glass, imitation Porcelain shades, and colored glass not figured, painted, enamelled or engraved, 20 p. ct.

All other glass and manufactures of glass not herein otherwise provided for, 20 p. ct.

GUNPOWDER AND OTHER EXPLOSIVES, viz :

GUN, RIFLE and sporting powder in kegs, half-kegs, or quarter-kegs and other similar packages 5c. p. lb.

CANNON and musket powder in kegs and barrels .. 4c. p. lb.

CANISTER POWDER, in pound and half pound tins, .. 15c. p. lb.

CARTRIDGES of all kinds in copper and paper .. 25 p. ct.

PERCUSSION CAPS, COPPER, gun, rifle and pistol, .. 20 p. ct.

“ “ for blasting, 30 p. ct.

BLASTING AND MINING POWDER, 3c p. lb.

GIANT POWDER, daulin, dynamite and other explosives) 5c. p. lb.
in which nitro-glycerine is a constituent part, .. } & 20 p. ct.

NITRO-GLYCERINE, } 10c. p. lb.
.. .. . } & 20 p. ct.

Provided that a drawback of one and a half cents per lb. may be allowed and paid on all blasting powder actually used by miners in the Province of British Columbia, during three years next, after the 1st day of April, 1880.

HARDWARE, viz. : builders' cabinet makers' upholsterers' carriage makers', saddlers' and undertakers,' including coffin trimmings of metal, 30 p. ct.

NOTE,—Locks, hinges, window fasteners, and similar for Railway and street railways, and steel carriage springs, to be classed with carriage makers hardware. Curry combs, and curry cards are saddlers' hardware.

HOLLOW-WARE, tinned, glazed or enamelled of cast or wrought iron	25 p. ct.
This comprises tea kettles, saucepans, round and oval, pots, Scotch bowls, Maslin kettles, frying and stew-pans, and similar articles.	
HORSE-SHOES and horse-shoe nails,	30 p. ct.
IRON and MANUFACTURES OF, viz. :	
PIG	\$2 p. ton.
OLD and scrap,	\$2 p. ton.
IN SLABS, blooms, loops, or billets, puddled or not, and muck and puddled bars or billets,	10 p. ct.
IN BARS, rolled or hammered, in flats, rounds, and squares, nail and spike rods, and all other iron not otherwise provided for,	17½ p. ct.
IRON BRIDGES and structural iron work, malleable iron castings and iron safes, and doors for safes and vaults,	25 p. ct.
IRON AND STEEL WIRE, galvanized, tinned or coppered or not,	15 p. ct.
IRON RAILS OR RAILWAY BARS for railways or tramways,	15 p. ct.
IRON WIRE NAILS, called "Pointes de Paris,"	30 p. ct.
IRON AND STEEL SCREWS, commonly called "wood screws,"	35 p. ct.
JAPANNED WARE	25 p. ct.
KNIFE BLADES or knife blanks, in the rough, unhandled, for use by electro-platers	10 p. ct.
LEAD, old and scrap, and in pigs, bars, blocks, and sheets	10 p. ct.
LEAD pipe and lead shot, and all manufactures of lead not otherwise specified	25 p. ct.
LOCOMOTIVE ENGINES and stationary fire, or other steam engines and boilers, and other machinery composed wholly or in part of iron,	25 p. ct.
LOCOMOTIVE TIRES OF STEEL or Bessemer steel in the rough	10 p. ct.
LOCKS of all kinds	30 p. ct.
MACHINE CARD CLOTHING,	25 p. ct.
MILL-IRONS and mill cranks, and wrought forgings, for mills and locomotives, or parts thereof weighing 25 pounds or more,	20 p. ct.
NAILS AND SPIKES, cut,	} ½c. p. lb. & 10 p. ct.
NAILS AND SPIKES, wrought and pressed, whether galvanized or not,	
	} ¼c. p. lb. & 10 p. ct.

ct.

ct.

ton.

ton.

ct.

ct.

ct.

ct.

ct.

ct.

, ct.

ct.

ct.

ct.

ct.

ct.

ct.

ct.

ct.

ct.

lb.

ct.

lb. &

ct.

NUTS
RAIL
fing
ROLL
ROLL
in c
SAND
em
SCAL
SCRE
SCRE
nut
scr
The
SEAT
cas
SEW
of
SEW
im
an
SHE
SHO
ral
ma
ed
of
Mow
an
SPE
STE
da
co
STE
of
bu
it
SKA
STO
TAC
TIN

NUTS,	} 1c. p. lb.
.. .. .	& 10 p. ct.
RAILWAY FISH-PLATES, frogs, frog-points, chairs and finger-bars,	17 ½ p. ct.
ROLLED BEAMS, channels and angle T iron, ..	15 p. ct.
ROLLED ROUND WIRE RODS, in coils under half an inch in diameter,	10 p. ct.
SAND PAPER, sand cloth, glass and emery cloths, glass and emery paper	20 p. ct.
SCALES, balances and weighing beams, steel yards, ..	30 p. ct.
SCREWS, machine, except wood screws	20 p. ct.
SCREWS, machine, intended for holding on wood without nuts or other iron fixtures; to be classed as wood screws,	35 p. ct.
The same imported with nuts are screw-bolts ..	30 p. ct.
SEAT FIXTURES, for railway or street cars, of cast iron as castings,	25 p. ct.
SEWING MACHINES, whole, or heads or parts of heads } of sewing machines,	\$2.00 and 20 p. ct.
SEWING MACHINES, parts of viz.: stands and table tops imported separately; stands to be treated as castings and wood work, as manufactures of wood, both, ..	25 p. ct.
SHEET IRON, corrugated and galvanized,	17 ½ p. ct.
SHOVELS, spades, hoes; hay, manure and potato forks; rakes and rake teeth; carpenters', coopers', cabinet- makers', and all other mechanics' tools, including files, edge tools of every description, axes, scythes, and saws of all kinds	30 p. ct.
Mower and reaper knives and cutter bars, awls of all kinds, anvils and vises are classed in with tools.	
SPELTER, in blocks or pigs,	10 p. ct.
STEEL, and manufactures of, viz.: On and after the first day of January, 1882, steel in ingots, bars, sheets and coils, and railway bars or rails and fish plates	10 p. ct.
STEEL IN COILS, such as is imported for the manufacture of screws and rake teeth is free until 1st January, 1881; but if it be cut to any special length, or bent to shape, it becomes dutiable as a manufacture of steel, ..	20 p. ct.
SKATES of all kinds	30 p. ct.
STOVES and other castings, not elsewhere specified, ..	25 p. ct.
TACKS, brads and sprigs; Hungarian and clout nails, ..	30 p. ct.
TIN PLATES,	10 p. ct.

TIN in blocks, pigs, bars, plates and sheets	10 p. ct.
TINWARE, stamped and japanned ware, and all manufactures of tin not elsewhere specified, spouts, handles, knobs and ornamented articles	25 p. ct.
THIMBLES of all kinds	20 p. ct.
TWINES of all kinds	25 p. ct.
TUBING wrought iron, plain, not threaded, coupled or otherwise manufactured	15 p. ct.
WIRE of brass and copper	10 p. ct.
WIRE-CLOTH of brass and copper	20 p. ct.
WIRE-WORK, ornamental iron work, fence wire, and semaphore wire	25 p. ct.
WOOD and manufactures of, and wooden ware, viz. :—	
Pails, tubs, churns, brooms, brushes, and other manufactures of wood not elsewhere specified	25 p. ct.
HUBS, spokes, felloes, and parts of wheels, rough-hewn or sawn only,	20 p. ct.
If smoothed and finished as manufactures of wood ..	25 p. ct.
ZINC, in pigs, blocks and sheets	10 p. ct.
Seamless drawn tubing	10 p. ct.
Manufactures of zinc not elsewhere specified ..	25 p. ct.

RATES ON MANUFACTURES NOT SPECIALLY ENUMERATED :

Brass.....30 p. ct.	Lead.....25 p. ct.	Wood.....25 p. ct.
Castings....25 “	Steel.....20 “	Wire.....25 “
Copper.....30 “	Tin.....25 “	Zinc.....25 “

BOOKS AND STATIONERY.

ADVERTISING PAMPHLETS, almanacs, catalogues, and fashion pamphlets, one dollar per hundred,	\$1 p. 100.
ATLASES with or without letter press	15 p. ct.

BOOKS—

Books printed, periodicals and pamphlets, bound or in sheets, not being foreign reprints of British copyright works, nor blank account books, nor copy-books, nor books to be written or drawn upon, nor Bibles, prayer-books, psalm and hymn-books,	15 p. ct.
British copyright works, reprints of	15 p. ct.
BIBLES, prayer-books, psalm and hymn-books	5 p. ct.
BLANK BOOKS, viz. : account-books, copy-books, or books to be written or drawn upon	30 p. ct.

ct.

ct.
ct.
ct.

ct.
ct.
ct.

ct.

ct.

ct.
ct.
ct.
ct.
ct.
ct.

p. ct.
“
“

100.
. ct.

. ct.
. ct.
. ct.

. ct.

BOO
m
This
as
bi
fo
in
pe
BRU
CAR
en
ac
CRA
ENV
sp
INK
LEATH
LEA
LEA
b
MA
PAE
fo
PAE
"
PAE
In
p
w
a
"
P
PAE
PAPE
PA
P
r
E
V
NOTE
PA
PA

BOOK-BINDERS' tools and implements, including ruling machines and <i>Binders, cloth</i>	15 p. ct.
This includes implements that are common to other trades as well as to book-binding, when imported by book-binders only, and declared by affidavit by them to be for their own use—such as cutting machines, perforating and paging Machines, shears, presses, &c. Ruling pens are considered as part of ruling machines.	
BRUSHES	25 p. ct.
CARDS, Easter, Christmas, and New Year's, chromo and embossed cards, and all other not being business or advertising cards	25 p. ct.
CRAYONS and Chalks	20 p. ct.
ENVELOPES, and all manufactures of paper not otherwise specified	25 p. ct.
INKS for writing	25 p. ct.
LEATHER GOODS, viz. :	
LEATHER and skins tanned	20 p. ct.
LEATHER manufactures of, viz. : Pocket books, wallets, blotting cases, card cases, portfolios, writing cases, &c,	25 p. ct.
MAPS and charts	20 p. ct.
PAPER-HANGINGS or wall-paper, paper window-shades and for lining trunks	30 p. ct.
PAPER BAGS, plain, as manufactures of paper	25 p. ct.
“ “ printed	30 p. ct.
PAPER, calendered	22½ p. ct.
In its meaning held practically to apply to all writing papers, smooth surface papers, whether colored or white, drawing-paper and enamelled paper, but does not apply to ordinary printing paper, known to the trade as “news” paper, or wrapping, tissue, filtering or blotting paper, which latter are	
PAPER, of all kinds not elsewhere specified,	20 p. ct.
PAPER MANUFACTURES OF, viz. :	
PAPER borders, cornices, edgings, &c., for cigar boxes perforated or embossed paper, confectionery paper, book marks, tags, cards, and cardboards, photographic mats, Papeteries, blotting pads. Perforated goods, viz. :	
Vases, baskets, falcons, &c., Albums.. .. .	25 p. ct.
NOTE.—If any of the above are printed upon, they are	30 p. ct.
PAPER MACHINE GOODS	25 p. ct.
PAINTINGS, drawings, engravings and prints,	20 p. ct.

PENCILS, lead, in wood or otherwise	25 p. ct.
PLAYING CARDS,	30 p. ct.
PRINTED MUSIC, bound in sheets,	6c. p. lb.
PRINTED, LITHOGRAPHED, COPPER, OR STEEL PLATE bill-heads, cheques, receipts, drafts, posters, cards, other commercial blank forms, labels of every description, advertising pictures or pictorial show-cards or bills, mottoes	30 p. ct.
QUILLS	20 p. ct.
RUBBER GOODS, viz.: Elastic bands, erasers, rubber cloth, &c	25 p. ct.
SCHOOL and writing slates, porcelain and drawing, and all others	25 p. ct.
STEREOTYPES and electrotypes of standard books ..	10 p. ct.
The term "Standard books" on this item extends to books of all kinds except advertising books, pamphlets, almanacs and sheets,	
STEREOTYPES and electrotypes for commercial blanks and advertisements	20 p. ct.
STRAW BOARD,	20 p. ct.
STATIONERY of all kinds not elsewhere specified ..	20 p. ct.
Viz.: Penholders and pencil cases of all kinds, paper bind- ers and fasteners (metal), pencil sharpeners, mucilage, paper weights and clips, copying pencils, inkstands (ex- cept electro-plated), notarial seals, philosophical and mathematical instruments, drawing pens, tape measures, ink powder, parchment, chalks and crayons, India and China ink, quills and quill and steel pens, ivory knives and folders, wafers and stamps, slate pencils, juvenile and all water colors for artists, pink tape, pastilles, globes, rules, pen-trays, key rings and chains.	
TWINES of all kinds,	25 p. ct.
VALENTINES	25 p. ct.

FURNITURE AND UPHOLSTERERS' GOODS.

BED LACE	20 p. ct.
BLIND CORD and tassels	20 p. ct.
BRASS cornices	30 p. ct.
BUCKRAM	20 p. ct.
BUTTONS and button moulds	25 p. ct.
CRETONNES	20 p. ct.

ct.
ct.
b.

ct.
ct.

ct.

ct.
ct.

ct.
ct.
ct.

ct.
ct.

ct.
ct.
ct.
ct.
ct.
ct.
ct.

DAMA
EXCE
ENAM
SATIN
GIMP
“

FURN
inc
cas
pic
FRIN
“

FEAT
FEAT
GLUE
GLAS
HAIR
HAIR
HARDW

Up

HOLE
LACE
LEAT
“

LIN
“

LINE
MOR
PLUS
TUFT
“

TICKIN
TICK
TWIN
WAD
WEB
WIN

DAMASKS, terry, reps, &c	20 p. ct.
EXCELSIOR for upholsterers' use,	20 p. ct.
ENAMELLED cloth	20 p. ct.
SATINS, brocatelle, raw silks	30 p. ct.
GIMPS, silk	30 p. ct.
" Cotton or woollen	20 p. ct.
FURNITURE, house, cabinet or office, finished or in parts, including hair, spring and other mattresses, show cases, caskets and coffins of any material, earth closets and picture frames	35 p. ct.
FRINGES, silk	30 p. ct.
" Wool and cotton	20 p. ct.
FEATHERS, bed	20 p. ct.
FEATHER dusters	20 p. ct.
GLUE	20 p. ct.
GLASS PAPER	20 p. ct.
HAIR CLOTH or Hair Seating	20 p. ct.
HAIR, curled	20 p. ct.
HARDWARE :—	
Upholsterers, Cabinet Makers and Undertakers	30 p. ct.
HOLLANDS	20 p. ct.
LACE CURTAINS	20 p. ct.
LEATHER, viz : Morocco, Roan &c	20 p. ct.
" Edgings and Gimps	25 p. ct.
LININGS, such as cambric, silicias	20 p. ct.
" Cobourgs, Queen cloth, &c.	20 p. ct.
" Canton flannel, white or unbleached	1c. sq. yd. & 15 p. ct.
" " " Colored	2c. sq. yd. & 15 p. ct.
LINEN HESSIANS	20 p. ct.
MOROCCO CLOTH and enamelled	20 p. ct.
PLUSH	20 p. ct.
TUFTS, wool or cotton	20 p. ct.
" Leather	25 p. ct.
TICKING, lined	20 p. ct.
TICKING, cotton	2c sq. yd. & 15 p. ct.
TWINES of all kinds	25 p. ct.
WADDING	2c p. lb. & 15 p. ct.
WEBBING	20 p. ct.
WINDOW HOLLANDS	20 p. ct.

CHINA, GLASS, AND EARTHENWARE.

CHINA and porcelain ware	25 p. ct.
EARTHENWARE and stoneware, brown or colored, and Rockingham ware	25 p. ct.
EARTHENWARE, white, granite or iron-stone ware, and "C. C." or cream colored ware *	30 p. ct.
Whether decorated, sponged, printed or not.	
GLASS and MANUFACTURES OF, viz. :	
CARBOYS and demijohns, pressed and cut glass, bottles and decanters, flasks and phials of every description ; telegraph and lightening-rod insulators, fruit and jelly jars, jelly tumblers, and glass balls,	30 p. ct.
Hand made or blown bottles and phials	20 p. ct.
LAMP and gas-light shades, lamps and lamp chimneys, globes for lanterns, lamps and gas lights,	30 p. ct.
ORNAMENTED, figured and enamelled stained glass, stained, tinted, painted and vitrified glass, and stained glass windows, figured, enamelled and obscured white glass,	30 p. ct.
SILVERED PLATE	25 p. ct.
COMMON and colorless window glass, imitation porcelain shades, and colored glass not figured, painted, enamelled or engraved	20 p. ct.
GLASS STOPPERS	20 p. ct.
All other glass and manufactures of glass not herein other- wise provided for,	20 p. ct.
This includes Bohemian vases, flower bowls, toilet bottles and setts, chimney and table ornaments, flower tubes and stands.	
KEROSENE or Coal Oil fixtures or parts thereof	30 p. ct.

MUSICAL INSTRUMENTS.

MUSIC in sheets or bound	6c. p. lb.
ORGANS, CABINET, viz. :—On reed organs having not more than two sets of reeds, a specific duty of ten dollars each ; having over two and not over four sets of reeds, fifteen dollars each ; having over four and not over six sets of reeds, twenty dollars each ; having over six sets of reeds, thirty dollars each ; and in addition thereto, fifteen per centum <i>ad valorem</i> on the fair market value	\$10 \$15 \$20 \$30 & 15 p. ct.

ORGANS, Pipe organs, and sets or parts of sets of reeds for cabinet organs	25 p. ct.
PIANOFORTES, viz. :	
All square pianofortes, whether round-cornered or not, not over seven octaves, twenty-five dollars each ; on all	\$25
other square pianofortes, thirty dollars each ; on upright	\$30
pianofortes, thirty dollars each ; on concert semi-concert	\$30
or parlor grand pianofortes, fifty dollars each ; and in addition thereto fifteen per cent. <i>ad valorem</i>	& 15 p. ct.
Parts of pianos,	25 p. ct.
BRASS AGRAFFE PINS for pianos, to be treated as part of pianos	25 p. ct.
MANUFACTURES OF WOOD	25 p. ct.
Viz. : Accordeon, banjos, concertinas, drums, flutinas, flutes, guitars, harps, tambourines, violins, violincellos,	
MANUFACTURES OF BRASS	30 p. ct.
Bugles, cornets, cymbals, horns, metronomes, sax horns, trombones, trumpets.	

BOOTS, SHOES, LEATHER, FINDINGS, &c.

BARBERS TWIST	20 p. ct.
BLACKING, shoe, and shoe polish, of all kinds, and shoe-makers' ink	25 p. ct.
BUTTONS	25 p. ct.
BOOT WEB	20 p. ct.
BOOTS and SHOES	25 p. ct.
BELTING	25 p. ct.
CEMENT	20 p. ct.
DE GRAS	20 p. ct.
GLUE	20 p. ct.
GALLOON, cotton, worsted and linen	20 p. ct.
" silk	30 p. ct.
JEANETTES, or Jeans white	1c sq. yd. & 15 p. ct.
" " colored	2c. sq. yd. & 15 p. ct.
LACES, cotton, linen, or mohair	20 p. ct.
" Leather	25 p. ct.
LACE leather	25 p. ct.
LEATHER BOARD	3c p. lb.
BOOT and SHOE COUNTERS, TOE TIPS, made from leather board, half-a-cent per pair	½c p. pr.
LEATHER, sole, tanned but rough or undressed	10 p. ct.

MOROCCO skins, tanned, but rough or undressed	10 p. ct.
SOLE LEATHER and belting leather, tanned, but not waxed ; and all upper leather, and French kid ..	15 p. ct.
LEATHER as above, dressed and waxed	20 p. ct.
JAPPANED, patent or enamelled leather	20 p. ct.
All other leather and skins tanned, not elsewhere specified ..	20 p. ct.
LININGS, cotton, bleached or unbleached .. 1c p. sq. yd. & 15 p. ct.	
" colored 2c p. sq. yd. & 15 p. ct.	
LINEN Threads	20 p. ct.
NEATS foot oil	20 p. ct.
PRUNELLO or Lasting, woollen or union for boots and shoes ..	10 p. ct.
PRUNELLO cotton 2c p. sq. yd. & 15 p. ct.	
RUBBER, boots and shoes	25 p. ct.
SAND paper	20 p. ct.
SHOEMAKERS', tanners', and currier tools	30 p. ct.
SILK TWISTS and sewing silks	25 p. ct.
STAY TAPES	20 p. ct.
TWINES of all kinds	25 p. ct.
WAX	20 p. ct.

MISCELLANEOUS.

*AGRICULTURAL IMPLEMENTS, not otherwise herein provided for	25 p. ct.
ANIMALS, living, of all kinds, not elsewhere specified ..	20 p. ct.
BRICK for building	20 p. ct.
CARRIAGES, waggon, railway cars and carriages, sleighs, wheelbarrows, and other like articles, including tops, frames, bodies and wheels, and wheels if put up ..	30 p. ct.
CEMENT, raw, or in stone from the quarry, one dollar per ton of thirteen cubic feet (see stone)	\$1 p. ton.
CEMENT, burnt and unground, seven and a half cents per one hundred pounds 7½c. p. 100lbs.	
CEMENT, hydraulic or water-lime, ground, including barrels ..	40c. p. brl.
CEMENT in bulk or in bags 9c. p. bsh.	
CEMENT, Portland or Roman	20 p. ct.
COAL, anthracite 50c. p. ton.	
" bituminous, also coal dust 60c. p. ton.	
COAL TAR and coal pitch 10 p. ct.	
COKE, fifty cents per ton of 2,000 pounds 50c. p. ton.	
CORKS, and other manufactures of cork wood or cork-bark ..	20 p. ct.

DRAI

FIRE-

FLAX,

FLAX,

FLAG

FOG S

GUTT.

GUM

LITHO

MACH

MARB

Mar

Mar

Fini

NICK

NITRO

PAINT

PITCH

PLANT

PLAST

PLAST

PLATE

PLUM

"

PRINT

PRINT

nu

PUMIC

SHING

SHIPS

SLATE

SLATE

DRAIN-TILE and drain pipes and sewer pipes, glazed or unglazed	20 p. ct.
FIRE-BRICKS or tiles, for lining stoves and furnaces ..	20 p. ct.
FLAX, fibre scutched	1c. p. lb.
' hackled,	2c. p. lb.
FLAX, tow of, scutched or green	½c. p. lb.
FLAG STONES, dressed	\$1.50 p. ton
FOG SIGNALS detonating for railway alarms.. .. .	20 p. ct.
GUTTA-PERCHA, manufactures of	25 p. ct.
GUM SHELLAC, bleached and drawn	20 p. ct.
LITHOGRAPHIC STONES, not engraved	20 p. ct.
MACHINE CARD CLOTHING	25 p. ct.
MARBLE in blocks from the quarry, in the rough, or sawn on two sides only, and not specially shapen, containing fifteen cubic feet or over	10 p. ct.
Marble slabs, sawn on not more than two sides	15 p. ct.
Marble blocks or slabs, sawn on more than two sides..	20 p. ct.
Finished marble, and all manufactures of marble not elsewhere specified	25 p. ct.
NICKEL ANODES	20 p. ct.
NITRO-GLYCERINE	10c. p. lb. & 20 p. ct.
PAINTINGS, drawings, engravings and prints	20 p. ct.
PITCH, (coal) and coal tar	10 p. ct.
PLANTS, viz.: Fruit, shade, lawn and ornamental trees, shrubs and plants	20 p. ct.
PLASTER OF PARIS, or gypsum	20 p. ct.
PLASTER OF PARIS, calcined or manufactured, 15 cents per 100 pounds, or forty-five cents per barrel of not over 300 pounds	15c. p. 100lbs.
PLATES, engraven on wood, steel or other metal	20 p. ct.
PLUMBAGO	10 p. ct.
" manufactures of	20 p. ct.
PRINTING-PRESSES of all kinds	15 p. ct.
PRINTING-PRESSES, not to include type-writers, electric pens, numbering machines, or dating stamps	
PUMICI STONE, ground or powdered	20 p. ct.
SHINGLES	20 p. ct.
SHIPS and other vessels, built in any foreign country, whether steam or sailing vessels, on application for Canadian register, on the fair market value of the hull, rigging, machinery and all appurtenances	10 p. ct.
SLATES of all kinds, and manufactures of	25 p. ct.
SLATE mantles	30 p. ct.

SPELTER in blocks or pigs	10 p. ct.
STEREOTYPES and electrotypes of standard books ..	10 p. ct.
STEREOTYPES and electrotypes for commercial blanks and advertisements	20 p. ct.
STONE, viz. : rough freestone, sandstone, and all other building stone, (except marble), from the quarry, not hammered or chiselled, one dollar per ton of thirteen cubic feet.. .. .	\$1.00 p. ton
Water limestone or cement stone, one dollar per ton. (<i>See</i> cement	\$1.00 p. ton.
Grindstones	\$2 00 p. ton.
Grindstones, imported complete, as manufactures of stone	20 p. ct.
Dressed freestone and all other building stone, except marble, and all manufactures of stone or granite ..	20 p. ct.
TYPE for printing	20 p. ct.
TYPE metal	10 p. ct.
WHIPS	25 p. ct.
WOOD and manufactures of, and wooden ware, viz. :	
Pails, tubs, churns, brooms, brushes, and other manufactures of wood not elsewhere specified	25 p. ct.
This includes saw-dust, ground or pulverized.	
HUBS, spokes, felloes, and parts of wheels, rough-hewn or sawn only	20 p. ct.
If smoothed and finished as manufactures of wood..	25 p. ct.
LUMBER and TIMBER, not elsewhere specified	20 p. ct.
Includes lumber and timber, of all kinds, otherwise free when cut to special lengths, <i>i.e.</i> , less than the ordinary commercial lengths.	
All other goods not enumerated in this Act as charged with any duty of Customs, and not declared free of duty by this Act, shall be charged with a duty of twenty per cent. <i>ad valorem</i> , when imported into Canada, or taken out of warehouse for consumption therein.	

AGAR
AGAT
ALKA
ALOE
ALUM
ALUM
AMBE
AMMO
ANIL
ANIL
ANIL
ANIM

ANNA
ANNA
ANCI
ANTI
ASHI
APPA

ARGO
ARGO
ARSH
ARSH
ARTI
ARTI

SCHEDULE

FREE GOODS.

AGARIC,
AGATES, unmanufactured,
ALKANET root.
ALOES,
ALUMINUM,
ALUM, and Aluminous cake,
AMBERGRIS,
AMMONIA, sulphate of,
ANILINE dyes of all kinds, domestic and otherwise,
ANILINE oil, crude,
ANILINE salts,
ANIMALS brought into Canada temporarily, and for a period not exceeding three months, for the purpose of exhibition or competition for prizes offered by any agricultural or other association. (But a bond shall be first given in accordance with regulations to be prescribed by the Minister of Customs, with the condition that the full duty to which such animals would otherwise be liable shall be paid in case of their sale in Canada, or if not re-exported within the time specified in such bond),
ANNATO, liquid or solid,
ANNATO, seed,
ANCHORS,
ANTIMONY,
ASHES, pot, pearl and soda,
APPAREL, wearing and other personal, and household effects, not merchandise, of British subjects dying abroad, but domiciled in Canada,
ARGOL, dust,
ARGOLS, crude,
ARSENIC,
ARSENIATE of aniline,
ARTICLES for the use of the Governor-General,
ARTICLES for the use of foreign Consuls General,



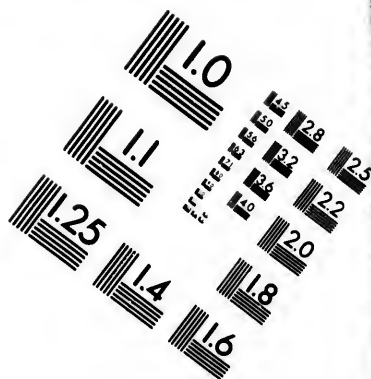

6"

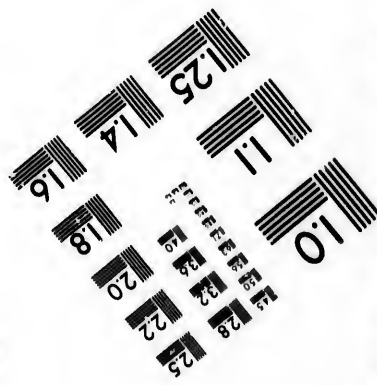
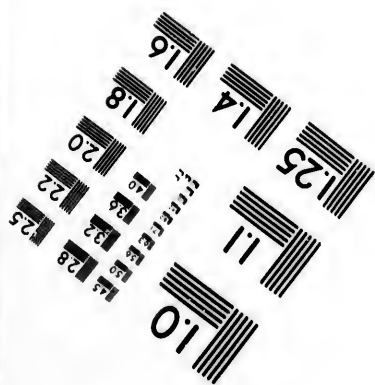

Photographic Sciences Corporation

**23 WEST MAIN STREET
WEBSTER, N.Y. 14580
(716) 872-4503**

1.0



ARTICLES imported by and for the use of the Dominion Government, or any of the Departments thereof, or for the Senate or House of Commons.

ARMY and NAVY and Canadian Militia, for the use of, viz.:—

Arms,
Clothing,
Musical instruments for bands,
Military stores and munitions of war,

BAMBOO reeds, not further manufactured than cut into suitable lengths for walking sticks or canes, or for sticks for umbrellas, parasols or sun-shades,

BAMBOOS, unmanufactured,

BARRELS, of Canadian manufacture, exported filled with domestic petroleum and returned empty, under such regulations as the Minister of Customs may prescribe,

BARILLA,

BARYTES, unmanufactured,

BELLS for churches,

BERRIES for dyeing or used for composing dyes,

BISMUTH, metallic,

BOLTING cloths,

BONES, crude and not manufactured, burned, calcined, ground or steamed,

BONE-DUST and bone-ash for manufacture of phosphates and fertilizers,

BORAX,

BOOKS for the blind,

BOTANY, specimens of,

BRISTLES,

BRIMSTONE, crude, or in roll or flour,

BRIM MOULDS, for gold beaters,

BROMINE,

BROOM CORN,

BUCHU LEAVES,

BULLION, gold and silver,

BURGUNDY PITCH,

BURR STONES, in blocks, rough or unmanufactured, and not bound up into millstones,

CARRIAGES of travellers and carriages laden with merchandise, and not to include circus troupes nor hawkers, under regulations to be prescribed by the Minister of Customs,

CABINETS of coins, medals and other collection of antiquities,

CASTS, as models for the use of schools of design,

CORNELIAN, unmanufactured,

CANVAS for manufacture of floor oil-cloth, not less than forty-five inches wide and not pressed nor calendered,

CAOUTCHOUC, unmanufactured,

CAT-GUT STRINGS or gut cord for musical instruments,

CAT-GUT or whip-gut, unmanufactured,

CHALK and cliff-stone, unmanufactured,

CHAMOMILE FLOWERS,

CHLORIDE of lime,

CINNABAR,

CITRONS, and rinds of, in brine for candying,

CLAYS (must be in their natural state),

CLOTHING, donations of, for charitable purposes,

COBALT, ore of,

COCHINEAL,

COCOA, bean, shell and nibs,

COINS, gold and silver, except United States silver coin,

COMMUNION PLATE, and plated ware for use in churches,

COIR and coir yarn,

COLCOTHAR, dry oxide of iron,

CONIUM cicuta, or hemlock seed and leaf,

COTTON WASTE and cotton wool,

CORK WOOD or cork bark, unmanufactured,

COLORS, viz.:—Bichromate of potash, blue black, Chinese blue, lakes, scarlet and marone in pulp, Prussian blue, satin and fine-washed white, ultra-marine, umber raw,

CREAM OF TARTAR, in crystals,

COUILLE, for manufacture of corsets only,

DIAMONDS, unset, including black diamonds for borers,

DIAMOND DUST or bort,

DRAGON'S BLOOD,

DUCK for belting and hose,
DYEING or tanning articles in a crude state, used in dyeing or tanning, not elsewhere specified,

EGGS,

EMERY,

ENTOMOLOGY, specimens of,

ESPARTO, or Spanish grass, and other grasses, and pulp of, for the manufacture of paper,

EXTRACT of logwood,

FELT, adhesive, for sheathing vessels,

FIRE CLAY,

FIBRE, Mexican,

FIBRE, vegetable, for manufacturing purposes,

FIBRILLA,

FISH BAIT,

FISH OIL, and fish of all kinds, the produce of the fisheries of the United States (except fish of the inland lakes and of the rivers falling into them, and fish preserved in oil),

FISH-HOOKS, nets and seines, and lines and twines, for the use of the fisheries, but not to include sporting fishing-tackle, or hooks with flies or trawling spoons,

FUR SKINS, of all kinds, not dressed in any manner,

FLINT, flints, and ground flint stones,

FOLIA DIGITALIS,

FOSSILS,

FULLER'S EARTH,

GAS-COKE, for use of Canadian manufactures only,

GENTIAN ROOT,

GINSENG ROOT,

GOLD-BEATERS' MOULDS and gold-beaters' skins,

GREASE and grease scrap, for manufacture of soap,

GRAVEL,

GUANO and other animal and vegetable manures,

GUMS, amber, Arabic, Australian, British, copal, damar, mastic, sandarac, shellac and tragacanth,

GUT, and worm gut, manufactured or unmanufactured, for whip and other cord,

GUTTA PERCHA, crude,

GYP SUM, crude (sulphate of lime),

HAIR, angola, buffalo and bison, camel, goat, hog, horse, calf, cow, deer, and human, cleaned or uncleaned, but not curled or otherwise manufactured,

HATTERS' FURS, not on the skin,

HEMLOCK BARK,

HEMP, undressed,

HIDES, raw, whether dry, salted or pickled,

HOOFs, horns and horn tips,

HORSES, cattle, sheep and swine, for the improvement of stock, under regulations to be made by the Treasury Board and approved by the Governor in Council,

HYOSCYAMUS, or henbane leaf,

HORN STRIPS, for manufacture of corsets only,

ICE,

INDIA-RUBBER, unmanufactured,

INDIAN HEMP (crude drug),

INDIGO,

IRIS, orris root,

ISTLE, or Tampica fibre,

IVORY and ivory nuts, unmanufactured,

IVORY VENEERS, sawn only, not planed nor polished,

IRON MASTS for ships, or parts of,

JALAP ROOT,

JUNK, old,

JUTE-BUTTS,

JUTE,

KELP,

KRYOLITE,

LAC-DYE, crude, seed, button, stick and shell

LAVA, unmanufactured,

LEECHES,

LICORICE ROOT,
LITHARGE,
LITMUS and all lichens, prepared and not prepared,
LEMONS and rinds of, in brine, for candying,
LOGS, and round unmanufactured timber, not elsewhere provided for,
LUMBER and timber, plank and boards, sawn, of boxwood, cherry, walnut, chestnut, mahogany, pitch pine, rosewood, sandalwood, Spanish cedar, oak, hickory and whitewood, not shaped, planed or otherwise manufactured,
Spanish cedar of the usual length (about 8 ft.), cut by circular knife, not sawn, is held to come under the item Lumber, etc.,
LOCOMOTIVES and railway passenger, baggage and freight cars, being the property of railway companies in the United States, running upon any line of road crossing the frontier, so long as Canadian locomotives and cars are admitted free under similar circumstances in the United States, under regulations to be prescribed by the Minister of Customs,
MADDER and munjeet, or Indian madder, ground or prepared, and all extracts of,
MANILLA GRASS,
MEDALS of gold, silver or copper,
MEERSCHAUM, crude or raw,
MINERALOGY, specimens of,
MODELS of inventions and other improvements in the arts ; but no article or articles shall be deemed a model or improvement which can be fitted for use,
MOSS, Iceland and other mosses, crude,
MOSS, seaweed, and all other vegetable substances used for beds mattresses and upholstery purposes, in their natural state, or only cleaned,
MENAGERIES—horses, cattle, carriages, and harnesses of, under regulations to be prescribed by the Minister of Customs,
MACHINERY for worsted and cotton mills, of kinds which are not manufactured in Canada until the first day of October, 1880,
NITRATE OF SODA, or cubic nitre,
NUT GALLS,

NEWSPAPERS, and quarterly, monthly and semi-monthly magazines,
unbound,

NICKEL,

OAK BARK,

OAKUM,

OIL CAKE, cotton seed cake, palm nut cake and meal,

OILS, cocoanut and palm, in their natural state,

ORANGES and rinds of, in brine, for candying,

ORES of metals of all kinds,

OSIERS,

OXALIC ACID,

PAINTINGS, in oil or water colors, by artists of well-known merit, or
copies of the old masters by such artists,

PALM LEAF, unmanufactured,

PEARL, mother of, not manufactured,

PERSIS, or extract of archill and cudbear,

PHILOSOPHICAL INSTRUMENTS and apparatus, including globes and
pictorial illustrations of insects, etc., when imported by and for
the use of colleges and schools, scientific and literary societies,

PHOSPHORUS,

PELTS,

PIPE CLAY,

PITCH (pine),

PUMICE and pumice stone,

PLAITS, straw, Tuscan and grass,

POTASH, muriate of, crude,

PRECIPITATE of copper, crude,

RAGS, of cotton, linen, jute and hemp, paper waste or clippings and
waste of any kind, fit only for manufacture of paper,

RATTANS and reeds, unmanufactured,

RENNET, raw or prepared,

RESIN,

RHUBARB root,

SALT, imported from the United Kingdom, or any British possession,
or imported for the use of the sea or gulf fisheries,

SAFFRON and safflower, and extract of,

SAFFRON FLOWER,

SAL AMMONIAC,

SAL SODA,

SAND,

SEA-WEED, not elsewhere specified,

SEA-GRASS,

SENNA, in leaves,

SILEX, or crystalized quartz,

SILK, raw or as reeled from the cocoon, not being doubled, twisted
or advanced in manufacture in any way, silk cocoons and silk
waste,

SKINS, undressed, dried, salted or pickled,

SODA ASH,

SODA, caustic,

SODA, silicate of,

SETTLERS' EFFECTS, viz.:--Wearing apparel, household furniture,
professional books, implements and tools of trade, occupation
or employment, which the settler has had in actual use for at
least six months before removal to Canada, not to include ma-
chinery, or live stock, or articles imported for use in any manu-
facturing establishment, or for sale; provided that any dutiable
article entered as settlers' effects shall not be sold or otherwise
disposed of without payment of duty, until after two years'
actual use in Canada,

Provided that under regulations to be made by the Minister of
Customs, live stock when imported into Manitoba or the
North-west Territory, by intending settlers, shall be free,
until otherwise ordered by the Governor in Council,

Until the first day of January, 1882, steel in ingots, bars, sheets and
coils, railway bars or rails and fish-plates, shall be free of duty,

SULPHUR, in roll or flour,

TAILS, undressed,

TAMPICO, white and black,

TANNERS' BARK,

TAR (pine),

TERRA JAPONICA,

TEASELS,

TOBACCO, unmanufactured, for excise purposes, under conditions of Act 31 Victoria, chapter 51,

TORTOISE and other shells, unmanufactured,

TRAVELLERS' BAGGAGE, under regulations to be prescribed by the Minister of Customs,

TURMERIC,

TURPENTINE, raw or crude,

TURTLES,

TREE-NAILS,

VARNISH, black and bright, for ships' use,

VITRIOL, blue,

VENEERS of wood and ivory, sawn, shaved or split,

VERDIGRIS, or sub-acetate of copper, dry,

VEGETABLE FIBRES, natural, not produced by any mechanical process,

WHITING or whitening,

WHALEBONE, unmanufactured,

WHALE-OIL, in casks, from on shipboard, and in the condition in which it was first landed,

WILLOW for basket-makers,

WIRE RIGGING for ships and vessels,

WOOL, unmanufactured, hair of the alpaca, goat and other animals, not elsewhere specified,

WOOLLEN RAGS,

YELLOW METAL, in bolts, bars, and for sheathing.

SCHEDULE C.

GOODS FREE IN THE CASES THEREIN MENTIONED.

The following articles, when the natural products, or the manufactures of the colony of Newfoundland, viz.:—

FISH, fresh, dried, salted or smoked,

FISH-OIL and all products of fish,

SEAL-OIL,

ANIMALS of all kinds.

SCHEDULE D.

The following articles shall be prohibited to be imported, under a penalty of two hundred dollars, together with the forfeiture of the parcel or package of goods in which the same may be found, viz.:—

Books, printed papers, drawings, paintings, prints, photographs or representations of any kind of a treasonable or seditious, or of an immoral or indecent character,

COIN, base or counterfeit.

EXCISE.

2. *Resolved.*—That it is expedient to provide :—

1st. That any party in whose favor a license is granted to have and use a chemical still, shall, upon receiving the said license, pay to the Collector of Inland Revenue the sum of ten dollars.

2nd. That any party in whose favor a license for manufacturing Tobacco wholly or in part from foreign leaf is granted, shall pay therefor to the Collector of Inland Revenue the sum of seventy-five dollars.

3rd. That any party in whose favor a licence for manufacturing Tobacco exclusively from Canadian leaf, is granted shall pay therefor to the Collector of Inland Revenue the sum of fifty dollars.

4th. That any party in whose favor a license for manufacturing in bond for exportation is granted shall pay therefor to the Collector of Inland Revenue the sum of three hundred dollars.

5th. That any party in whose favor a license to have an Excise Bonding Warehouse is granted shall pay to the Collector of Inland Revenue for one such Warehouse the sum of forty dollars, and for each additional Warehouse the sum of twenty dollars.

6th. That as respects the duties of Excise on Spirits :—

(a.) When the material used in the manufacture thereof consists of not less than ninety per cent. by weight of raw or unmalted grain, on every gallon of the strength of proof by Sykes'

hydrometer, and so in proportion for any greater or less strength than the strength of proof, and for every less quantity than a gallon, *one dollar*.

(b.) When manufactured exclusively from malted barley, taken to the distillery in bond and on which no duty of Customs or Excise has been paid, on every gallon of the strength of proof by Sykes' hydrometer, and so in proportion for any greater or less strength, and for any less quantity than a gallon, *one dollar and two cents*.

(c.) When manufactured exclusively from molasses or sugar taken to the distillery in bond, and on which no duty of Customs has been paid, on every gallon of the strength of proof by Sykes' hydrometer, and so in proportion for any greater or less strength, and for any less quantity than a gallon, *one dollar and three cents*.

7. That as respects the duties of Excise on manufactured Tobacco, the said duties shall be as follows :—

(5) On manufactured Tobacco and Snuff of all kinds, except Cigars made in whole or in part from foreign or imported leaf Tobacco and containing not less than ten per cent. by weight of moisture, and so in proportion for any greater or less degree of moisture, on every pound or less quantity than a pound, *twenty cents*.

(6.) On Cigars made in whole or in part from foreign or imported leaf Tobacco and containing not less than ten per cent. by weight of moisture, and so on in proportion for any greater or less degree of moisture, on every pound or less quantity than a pound, *forty cents*.

(7) On manufactured Tobacco of all kinds (except Cigars and common Canada Twist), when made solely from Tobacco grown in Canada and in a manufactory where no imported or foreign Tobacco is used or kept, and containing not less than ten per cent. of moisture, and so in proportion for every greater or less degree of moisture, on every pound or less quantity than a pound, *fourteen cents*.

(8.) On Cigars made solely from Tobacco grown in Canada, and made in a manufactory where no foreign or imported Tobacco is used or kept, and containing not less than ten per cent. of moisture,

and so in proportion for every greater or less degree of moisture on every pound or less quantity than a pound, *thirty cents*.

8. That as respects the duty of Excise on Vinegar :—

Vinegar containing six per cent. of acetic acid, the strength to be determined by such tests as may be established by Orders in Council, and so in proportion for any greater or less strength, on every gallon or less than a gallon, *four cents*.

9. That as respects the duty of Excise or Methylated Spirits :—

Methylated Spirits being composed of Alcohol, mixed with wood naphtha in such proportions, and subject to such regulations as may from time to time be made by the Treasury Board, there shall be paid a duty of fifteen cents for every gallon of the strength of proof, and so in proportion for every greater or less strength, and for every less quantity than a gallon.

10. That any provisions imposing any new duty, or making any alteration in any duty of Excise imposed by the Laws now in force, or any alteration in the mode of calculating any such duty by which the amount thereof may be increased or diminished, shall come into force immediately on the day of passing of the Act making such alterations, and shall apply to and the duties hereby imposed shall be payable on all spirits and Tobacco, Vinegar, Fermented Beverages or Methylated Spirits, distilled, manufactured or made, or taken out of bond for consumption on and after the said day, and such alterations as aforesaid shall apply to and the duties hereby imposed shall be payable on all malt held by any brewer, malster, distiller, or other person on the said day, or manufactured or made thereafter, and the duties hereby made payable on licenses shall be payable only on licenses issued after the said day, existing licenses remaining in force during the time for which they were granted.

3. *Resolved*, That it is expedient to provide that the foregoing Resolutions, and the alterations made in the duties of Customs and Excise, and on the articles therein mentioned, shall take effect upon, and after the 10th March, instant,

PACKAGES.

The following tariff of value for packages containing goods paying a specific duty is given as a guide in cases where such value cannot be otherwise ascertained.

ALE, BEER AND PORTER—Hhds., \$4.00 each.

Quart Bottles, 40c. per doz.

Pint do. 30c. "

BRANDY AND WHISKEY, in flasks—Flasks, Cases 2 dozen each, 30c. per doz., Case 20c.=80c.†

Half Flasks, Cases 4 dozen each, 25c., per dozen, Case, 20c.=\$1.20;

Flasks with Cups Cases, 2 doz. each, 40c. per doz., Case, 20c.=\$1.00.

Half Cases, 4 doz. each, 30c. per doz., Case, 20c.=\$1.40.

These flasks, in former lists, were considerably overvalued.

BRANDY AND WHISKEY, Puns. \$9.00; Hhds. \$4.00; Quarter Casks, \$3.00; Octaves, \$1.50; Half Octaves, \$1.00; Quart Bottles, 1 dozen each, 40c., Case, 20c.=60c.

GIN, Puns. \$6.00; Hhds. \$4.00; Quarter Casks, \$3.00; Octaves, \$1.50; Half Octaves, \$1.00; Red Cases, 80c. each; and Green Cases, 60c. each.

HAMS, dry packed tierces, 40c. each.

HOPS—Bales, 60c. and \$1.00 each, according to size, English being always larger than American bales.

LARD, pails and buckets, 15c. each.

Tins and tin cups, 3 lbs. 5c. each, and 5 lbs. 7½c. each.

OLD TOM, Quarter Casks, \$3.00; Quart Bottles, 1 dozen, 40c. Case, 20c.=60c.

RUM, Puns. \$6.00; Hhds. \$4.00; Quarter Casks, \$3.00; Octaves, \$1.50; Half Octaves, \$1.00; Quart Bottles, 1 dozen, 40c.; Case, 20c.

SALT, glass jars, 25c. per doz.

SOAP, common, boxes 10c. each.

Castile do. 10c. each.

WINES, Puns. \$6.00; Hhds. \$4.00; Quarter Casks, \$3.00; Octaves, \$1.50; Half Octaves, \$1.00; Quart Bottles, 1 dozen each, 40c., Case, 20c.=60c.

WINES, Sparkling, Quart Bottles, 1 dozen, each 60c., Case, 25c.; Pint Bottles, 2 dozen, 40c., Case, 25c.

VINEGAR, Hhds. \$4.00; Quarter Casks, \$3.00; Quart Bottles, 1 dozen, each 40c.; Case, 20c.=60c.; Demijohns, 5 gallons, 35c. each; 3 gallons, 20c. each, 2 gallons, 14c. each; 1 gallon, 1.00 each; Half gallon, 7c. each.

ALE, BEER AND PORTER, barrels containing bottled ale and porter are considered packages for exportation only, and therefore free of duty.

MEMO.'S FOR IMPORTERS.

AFFIDAVITS—In all cases in which affidavits are made on an entry to cover the admission of goods at special rates for special purposes—such as cordage for ship purposes, coutille and horn strips for corset manufacture—the Entry Clerk should attach a memorandum of the fact to the invoice for the information of the Appraiser; and in all cases in which articles are imported for such special uses, such as for the “fisheries” for “ships’ use, corset making, &c.,” the importer’s own affidavit should declare that they will be actually used for such purpose and none other.

DISCOUNTS FOR CASH.—Invoices of DRY GOODS representing less than a credit of 60 days shall be considered cash values, and shall be subject to such addition as may be necessary to bring them to the fair market credit-values.

EXPORT DUTY forms part of the value for duty; and in sugar invoices is not to be considered as an expense on where duty is to be remitted in cases of direct importation.

INVOICES—No alteration in, will be allowed on the part of the Importer or Customs Officer, whether in regard to Trade discounts or any other matter.

INVOICES—Press copies or duplicates will not be accepted. The original will be insisted upon as required by law.

INVOICES—The widths of all goods paying a specific duty (square measure) should be upon the Invoices.

The weights of all goods paying specific duty (by weight) should be upon the invoices, weight being on or opposite each line.

All goods where the material of which they are chiefly made is not clearly stated, should say on the invoice, viz.: wood, tin,

leather, wire, brass, paper, and such like, considerable difficulty and time would be saved by adopting this plan.

MAKING UP CHARGES clearly form part of the value of goods for duty.

TRADE DISCOUNTS are those discounts which are allowed to the trade generally and known as such in the acceptance of the term. These are the only discounts allowed by the Customs. Special discounts, or those which are allowed to some importers to induce them to increase their purchase, or which are allowed as discriminating in favor of purchasers from the Dominion, are not allowed by the Customs.

NUMBERS ON CASES—All cases should be numbered distinctly and the invoice marked the same.

This relates more particularly to American goods coming into Canada.

WEIGHTS.—Importers should be particular and give special instructions, that the weight of goods is put on the invoice by the party selling the goods. It is not the duty of the Customs officers to weigh the goods for the importer before the entry is made.

FOREIGN CURRENCIES.—Invoices representing foreign depreciated currencies should be accompanied by an affidavit by the shipper before the British Consul at the place of purchase, as to the fact of the purchase having been made in said currency, and a certificate from the Consul as to the value of said currency at the time.

SHIPPING GOODS TO MANITOBA.—(1) Make three copies of invoices. (2) Take one copy of invoice to Custom-house and have certified on the face that the goods are either Canadian manufacture or duty paid, and be particular to have it stamped with the Customs' official seal. (3) Send the certified copy and one other by mail to the consignee. (4) Hand the remaining copy of the invoice to the company carrying the goods to accompany them.

SHIPPING GOODS FROM CANADA TO FOREIGN PORTS.—Make a regular outward entry.

REMANIFESTING GOODS.—Duplicate papers are made out, stamped and signed at the Custom-house. These papers are then given to the Customs Officer in charge of the goods, who sends them on with the goods.

N.B.—Importers returning goods to the United States for the purpose of having anything done to them, and said goods to be returned, should always have the Appraiser view them, so that a memo. can be taken, and the goods identified when they come back.

W. A. Murray & Co.,

17, 19, 21 and 23 KING STREET,

Toronto,

Are the Largest Importers in the Dominion of
Silks, Velvets, Dress Goods, Mantles, Costumes, Millinery,
Flowers, Feathers, Real Laces, Dress and Cloak
Trimmings, Hosiery, Kid Gloves, Shawls,
Cloakings, Capes, Family Mourn-
ing Goods, and General
House Furnish-
ing Goods.

ALL GOODS MARKED IN PLAIN FIGURES.

ONLY ONE PRICE AND SOLD FOR CASH.

—:O:—

Country Merchants Supplied

With all the above Goods, in any Quantities
they may require,

AT VERY CLOSE PRICES!

AT

W. A. MURRAY & CO'S

WHOLESALE AND RETAIL IMPORTERS.

17, 19, 21 and 23 KING STREET EAST,

Toronto.

GENTLEMEN

Who want their

CLOTHING

Made up in the most approved Fashion at reasonable
prices, should get it at the

Golden

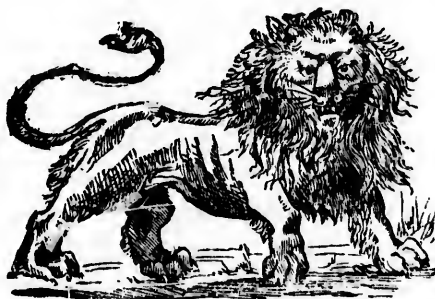

Lion.

ECONOMICAL.

House Furnishers

Should not fail to see the!

CARPET STOCK

Consisting of KIDDIMINSTER, DUTCH, TAPESTRY, and
BRUSSELS CARPETS, LINOLEUM, and
OIL CLOTHS.

SOLD AT LOWEST CASH PRICES.

R. Walker & Son,

33 and 37 King St. East, Toronto.

FLORINS OF NETHERLANDS,

38-510 Cents Customs Value.

Florins.	Dollars and Cents.	Florins	Dollars and Cents.	Florins.	Dollars and Cents.	Florins.	Dollars and Cents.
1	0.385	31	11.94	61	23.48	91	35.03
2	0.770	32	12.32	62	23.87	92	35.42
3	1.155	33	12.70	63	24.25	93	35.80
4	1.540	34	13.09	64	24.64	94	36.19
5	1.925	35	13.47	65	25.02	95	36.57
6	2.310	36	13.86	66	25.41	96	36.96
7	2.695	37	14.24	67	25.79	97	37.34
8	3.080	38	14.63	68	26.18	98	37.73
9	3.465	39	15.01	69	26.56	99	38.11
10	3.850	40	15.40	70	26.95	100	38.50
11	4.235	41	15.78	71	27.33	200	77.00
12	4.620	42	16.17	72	27.72	300	115.50
13	5.005	43	16.55	73	28.10	400	154.00
14	5.390	44	16.94	74	28.49	500	192.50
15	5.775	45	17.32	75	28.87	600	231.00
16	6.160	46	17.71	76	29.26	700	269.50
17	6.545	47	18.09	77	29.64	800	308.00
18	6.930	48	18.48	78	30.03	900	346.50
19	7.315	49	18.86	79	30.41	1000	385.00
20	7.700	50	19.25	80	30.80	2000	770.00
21	8.085	51	19.63	81	31.18	3000	1155.00
22	8.470	52	20.02	82	31.57	4000	1540.00
23	8.855	53	20.40	83	31.95	5000	1925.00
24	9.240	54	20.79	84	32.34	6000	2310.00
25	9.625	55	21.17	85	32.72	7000	2695.00
26	10.010	56	21.56	86	33.11	8000	3080.00
27	10.395	57	21.94	87	33.49	9000	3465.00
28	10.780	58	22.33	88	33.88	10000	3850.00
29	11.165	59	22.71	89	34.26	11000	4235.00
30	11.550	60	23.10	90	34.65	12000	4620.00

FRENCH KILOGRAMMES OR KILOS,
Converted into Pounds Avordupois—Kilo, 2.21 lbs.—1000 Grammes,
1 Kilo.

Kilos.	Lbs. and Decimals.	Kilos.	Lbs. and Decimals.	Kilos.	Lbs. and Decimals.	Kilos.	Lbs. and Decimals.
1	2.21	40	88.40	79	174.59	119	262.99
2	4.42	41	90.61	80	176.80	120	265.20
3	6.63	42	92.82	81	179.01	121	267.41
4	8.84	43	95.03	82	181.22	122	269.62
5	11.05	44	97.24	83	183.43	123	271.83
6	13.26	45	99.45	84	185.64	124	274.04
7	15.47	46	101.66	85	187.85	125	276.26
8	17.68	47	103.87	86	190.06	126	278.47
9	19.89	48	106.08	87	192.27	127	280.68
10	22.10	49	108.29	88	194.48	128	282.89
11	24.31	50	110.50	89	196.69	129	285.09
12	26.52	51	112.71	90	198.90	130	287.30
13	28.73	52	114.92	91	201.11	131	289.51
14	30.94	53	117.13	92	203.32	132	291.72
15	33.15	54	119.34	93	205.53	133	293.93
16	35.36	55	121.55	94	207.74	134	296.14
17	37.57	56	123.76	95	209.95	135	298.35
18	39.78	57	126.00	96	212.16	136	300.56
19	41.99	58	128.18	97	214.37	137	302.77
20	44.20	59	130.39	98	216.58	138	304.98
21	46.41	60	132.60	99	218.79	139	307.19
22	48.62	61	134.81	100	221.00	140	309.40
23	50.83	62	137.01	101	223.21	141	311.61
24	53.04	63	139.23	102	225.42	142	313.82
25	55.26	64	141.44	103	227.63	143	316.03
26	57.46	65	143.65	104	229.84	144	318.24
27	59.67	66	145.86	105	232.05	145	320.45
28	61.88	67	148.07	106	234.26	146	322.66
29	64.09	68	150.28	107	236.47	147	324.87
30	66.30	69	152.49	108	238.68	148	327.08
31	68.51	70	154.70	109	240.89	149	329.29
32	70.72	71	156.91	110	243.10	150	331.50
33	72.93	72	159.12	111	245.31	160	353.60
34	75.14	73	161.33	112	247.52	170	375.70
35	77.35	74	163.54	113	249.73	180	397.80
36	79.56	75	165.75	114	251.94	190	419.90
37	81.77	76	167.96	115	254.15	200	442.00
38	83.98	77	170.17	116	256.36	250	552.50
39	86.19	78	172.38	117	258.57	300	663.00
				118	260.78		

*TABLE Reducing Lineal Yards from 1 Inch to 45 Inches
Square Yards for half of*

Width in Inches.	LINEAL									
	2	3	4	5	6	7	8	9	10	20
	SQUARE									
1	.06	.08	.11	.14	.17	.19	.22	.25	.28	.56
2	.11	.17	.22	.28	.33	.39	.44	.50	.56	1.11
3	.17	.25	.33	.42	.50	.58	.67	.75	.83	1.67
4	.22	.33	.44	.56	.67	.78	.89	1.00	1.11	2.22
5	.28	.42	.56	.69	.83	.97	1.11	1.25	1.39	2.78
6	.33	.50	.67	.83	1.00	1.17	1.33	1.50	1.61	3.33
7	.39	.58	.78	.97	1.17	1.36	1.56	1.75	1.94	3.89
8	.44	.67	.89	1.11	1.33	1.50	1.73	2.00	2.22	4.44
9	.50	.75	1.00	1.25	1.50	1.75	2.00	2.25	2.50	5.00
10	.56	.83	1.11	1.39	1.67	1.94	2.22	2.50	2.78	5.56
11	.61	.92	1.22	1.53	1.83	2.14	2.44	2.75	3.06	6.11
12	.67	1.00	1.33	1.67	2.00	2.33	2.67	3.00	3.33	6.67
13	.72	1.08	1.44	1.81	2.17	2.53	2.89	3.25	3.61	7.22
14	.78	1.17	1.56	1.94	2.33	2.72	3.11	3.50	3.89	7.78
15	.83	1.25	1.67	2.08	2.50	2.92	3.33	3.75	4.17	8.33
16	.89	1.33	1.78	2.22	2.67	3.11	3.56	4.00	4.44	8.89
17	.94	1.42	1.89	2.36	2.83	3.31	3.78	4.25	4.72	9.44
18	1.00	1.50	2.00	2.50	3.00	3.50	4.00	4.50	5.00	10.00
19	1.00	1.58	2.11	2.64	3.17	3.69	4.22	4.75	5.28	10.56
20	1.11	1.67	2.22	2.73	3.33	3.89	4.44	5.00	5.56	11.11
21	1.17	1.75	2.33	2.92	3.50	4.08	4.67	5.25	5.83	11.67
22	1.22	1.83	2.44	3.06	3.67	4.28	4.89	5.50	6.11	12.22
23	1.28	1.92	2.56	3.19	3.83	4.47	5.11	5.75	6.39	12.78
24	1.33	2.00	2.67	3.33	4.00	4.67	5.33	6.00	6.67	13.33
25	1.39	2.08	2.78	3.47	4.17	4.86	5.56	6.25	6.94	13.89
26	1.44	2.17	2.89	3.61	4.33	5.00	5.78	6.50	7.22	14.44
27	1.50	2.25	3.00	3.75	4.50	5.25	6.00	6.75	7.50	15.00
28	1.56	2.33	3.11	3.89	4.67	5.44	6.22	7.00	7.78	15.56
29	1.61	2.42	3.22	4.03	4.83	5.64	6.44	7.25	8.06	16.11
30	1.67	2.50	3.33	4.17	5.00	5.83	6.67	7.50	8.33	16.67
31	1.72	2.58	3.44	4.31	5.17	6.03	6.89	7.75	8.61	17.22
32	1.78	2.67	3.56	4.44	5.33	6.22	7.11	8.00	8.89	17.78
33	1.83	2.75	3.67	4.58	5.50	6.42	7.33	8.25	9.17	18.33
34	1.89	2.83	3.78	4.72	5.67	6.61	7.56	8.50	9.44	18.89
35	1.94	2.92	3.89	4.86	5.83	6.81	7.78	8.75	9.72	19.44
36	2.00	3.00	4.00	5.00	6.00	7.00	8.00	9.00	10.00	20.00
37	2.05	3.08	4.11	5.14	6.17	7.19	8.22	9.25	10.28	20.56
38	2.11	3.17	4.22	5.28	6.33	7.39	8.44	9.50	10.56	21.11
39	2.17	3.25	4.33	5.42	6.50	7.58	8.67	9.75	10.83	21.67
40	2.22	3.33	4.44	5.56	6.67	7.78	8.89	10.00	11.11	22.22
41	2.28	3.42	4.56	5.69	6.83	7.97	9.11	10.25	11.39	22.78
42	2.33	3.50	4.67	5.83	7.00	8.17	9.33	10.50	11.67	23.33
43	2.39	3.58	4.78	5.97	7.17	8.36	9.56	10.75	11.94	23.89
44	2.44	3.67	4.89	6.11	7.33	8.56	9.78	11.00	12.22	24.44
45	2.50	3.75	5.00	6.25	7.50	8.75	10.00	11.25	12.50	25.00

Inches
half of

wide to Square Yards, any wider than 45 Inches, find the
the width and double it.

EAL

YARDS.

20
ARE

30 40 50 100 200 300 400 500 1000
YARDS.

.56	.83	1.11	1.39	2.78	5.56	8.34	11.12	13.89	27.78
1.11	1.67	2.22	2.78	5.56	11.11	16.67	22.22	27.78	55.56
1.67	2.50	3.33	4.17	8.33	16.67	25.00	33.34	41.67	83.33
2.22	3.33	4.44	5.56	11.11	22.22	33.34	44.45	55.56	111.11
2.78	4.17	5.56	6.94	13.89	27.78	41.67	55.56	69.49	138.89
3.33	5.00	6.67	8.33	16.67	33.34	50.01	66.68	83.34	166.57
3.89	5.83	7.78	9.72	19.44	38.88	58.32	77.76	97.22	194.44
4.44	6.67	8.89	11.11	22.22	44.44	66.66	88.88	111.11	222.22
5.00	7.50	10.00	12.50	25.00	50.00	75.00	100.00	225.00	250.00
5.56	8.33	11.11	13.89	27.78	55.56	83.34	111.12	138.89	277.78
6.11	9.17	12.22	15.28	30.56	60.12	91.68	122.23	152.78	305.56
6.67	10.00	13.33	16.67	33.33	66.66	99.99	133.33	166.67	333.33
7.22	10.83	14.44	18.06	36.11	72.22	108.33	144.44	180.56	361.11
7.78	11.67	15.56	19.44	38.89	77.78	116.68	155.57	194.49	388.90
8.33	12.50	16.68	20.83	41.67	83.34	125.01	166.68	208.34	416.67
8.89	13.33	17.78	22.22	44.44	88.88	133.32	177.76	222.22	444.44
9.44	14.17	18.80	23.61	47.22	94.44	141.66	188.88	236.11	472.22
10.00	15.00	20.00	25.00	50.00	100.00	150.00	200.00	250.00	500.00
10.56	15.83	21.11	26.39	52.78	105.56	158.34	211.12	263.89	527.98
11.11	16.67	22.22	27.78	55.56	111.12	166.68	222.24	277.78	555.56
11.67	17.50	23.33	29.17	58.33	116.66	174.99	233.32	291.67	583.33
12.22	18.33	24.44	30.56	61.11	122.22	183.36	244.46	305.56	611.11
12.78	19.17	25.56	31.94	63.89	127.78	191.67	255.56	319.49	638.89
13.33	20.00	26.67	33.33	66.67	133.32	199.98	266.66	333.34	666.67
13.89	20.83	27.78	34.72	69.44	138.88	208.32	277.76	347.22	694.44
14.44	21.67	28.89	36.11	72.22	144.44	216.66	288.88	361.12	722.22
15.00	22.50	30.00	37.50	75.00	150.00	225.00	300.00	375.00	750.00
15.56	23.33	31.11	38.89	77.78	155.56	233.36	311.14	388.90	777.78
16.11	24.17	32.22	40.28	80.56	161.12	241.68	322.24	402.78	805.56
16.67	25.00	33.33	41.67	83.33	176.66	250.02	333.30	416.67	833.33
17.22	25.83	34.44	43.06	86.11	172.22	258.33	344.44	430.56	861.11
17.78	26.67	35.56	44.44	88.89	177.76	266.64	355.52	444.45	888.89
18.33	27.50	36.67	45.83	91.67	183.34	274.01	366.68	458.34	916.67
18.89	28.33	37.78	47.22	94.44	188.88	283.32	377.76	472.22	944.44
19.44	29.17	38.89	48.61	97.22	194.44	291.66	388.88	486.11	972.22
20.00	30.00	40.00	50.00	100.00	200.00	300.00	400.00	500.00	1000.00
20.56	30.83	41.11	51.89	102.78	205.56	308.34	411.12	513.89	1027.78
21.11	31.67	42.22	52.78	105.56	211.12	316.68	422.24	527.78	1055.56
21.67	32.50	43.33	54.17	108.33	216.66	324.99	433.32	541.66	1083.33
22.22	33.33	44.44	55.56	111.11	222.22	333.36	444.48	555.56	1111.11
22.78	34.17	45.56	56.94	113.89	227.78	341.67	455.56	569.49	1138.89
23.33	35.00	46.67	58.33	116.67	233.32	349.98	466.64	583.34	1166.67
23.89	35.83	47.78	59.72	119.44	238.88	358.32	477.76	597.22	1194.44
24.44	36.67	48.89	61.11	122.22	244.44	366.72	488.92	611.12	1222.22
25.00	37.50	50.00	62.50	125.00	250.00	375.00	500.00	625.00	1250.00

STERLING TABLE at 9½ or Par of Exchange.

Pence.	Cts.	£	\$ c.	£	\$ c.	£	\$ c.
1	2	19	92.47	72	350.40	125	608.33
2	4	20	97.33	73	355.27	126	613.20
3	6	21	102.26	74	360.13	127	618.07
4	8	22	107.07	75	365.00	128	622.93
5	10	23	111.93	76	369.87	129	627.80
6	12	24	116.80	77	374.73	130	632.67
7	14	25	121.67	78	379.60	131	637.53
8	16	26	126.53	79	384.47	132	642.40
9	18	27	131.40	80	389.33	133	647.27
10	20	28	136.27	81	394.20	134	652.13
11	22	29	141.13	82	399.07	135	657.00
12	24½	30	146.00	83	403.93	136	661.87
Shillings.		31	150.87	84	408.80	137	666.73
1	24½	32	155.73	85	413.67	138	671.60
2	48½	33	160.60	86	418.53	139	676.47
3	73	34	165.47	87	423.40	140	681.33
4	97½	35	170.33	88	428.27	141	686.20
5	1.21½	36	175.20	89	433.13	142	691.07
6	1.46	37	180.07	90	438.00	143	695.93
7	1.70½	38	184.93	91	442.87	144	700.80
8	1.94½	39	189.80	92	447.73	145	705.67
9	2.19	40	194.67	93	452.60	146	710.53
10	2.43½	41	199.53	94	457.47	147	715.40
11	2.67½	42	204.40	95	462.33	148	720.27
12	2.92	43	209.27	96	467.20	149	725.13
		44	214.13	97	472.07	150	730.00
13	3.16½	45	219.00	98	476.93	151	734.87
14	3.40½	46	223.87	99	481.80	152	739.73
15	3.65	47	228.73	100	486.67	153	744.60
16	3.89½	48	233.60	101	491.53	154	749.47
17	4.13½	49	238.47	102	496.40	155	754.33
18	4.38	50	243.33	103	501.27	156	759.20
19	4.62	51	248.20	104	506.13	157	764.07
20	4.86½	52	253.07	105	511.00	158	768.93
£	\$ c.	53	257.93	106	515.87	159	773.80
1	4.87	54	262.80	107	520.73	160	778.67
2	9.73	55	267.67	108	525.60	161	783.53
3	14.60	56	272.53	109	530.47	162	788.40
4	19.47	57	277.40	110	535.33	163	793.27
5	24.33	58	282.27	111	540.20	164	798.13
6	29.20	59	287.13	112	545.07	165	803.00
7	34.07	60	292.00	113	549.93	166	807.87
8	38.93	61	296.87	114	554.80	167	812.73
9	43.80	62	301.73	115	559.67	168	817.60
10	48.67	63	306.60	116	564.53	169	822.47
11	53.53	64	311.47	117	569.40	170	827.33
12	58.40	65	316.33	118	574.27	171	832.20
13	63.27	66	321.20	119	579.13	172	837.07
14	68.13	67	326.07	120	584.00	173	841.93
15	73.00	68	330.93	121	588.87	174	846.80
16	77.87	69	335.80	122	593.73	175	851.67
17	82.73	70	340.67	123	598.60	176	856.53
18	87.60	71	345.53	124	603.47	177	861.40

67
632.24
13/14

STERLING TABLE at 9½ or Par of Exchange.

\$ c.	£	\$ c.	£	\$ c.	£	\$ c.	£
608.33	178	860.27	231	1124.20	284	1382.13	337
613.20	179	871.13	232	1129.07	285	1387.00	338
618.07	180	876.00	233	1133.93	286	1391.87	339
622.93	181	880.87	234	1138.80	287	1396.73	340
627.80	182	885.73	235	1143.67	288	1401.60	341
632.67	183	890.60	236	1148.53	289	1406.47	342
637.53	184	895.47	237	1153.40	290	1411.33	343
642.40	185	900.33	238	1158.27	291	1416.20	344
647.27	186	905.20	239	1163.13	292	1421.07	345
652.13	187	910.07	240	1168.00	293	1425.93	346
657.00	188	914.93	241	1172.87	294	1430.80	347
661.87	189	919.80	242	1177.73	295	1435.67	348
666.73	190	924.67	243	1182.60	296	1440.53	349
671.60	191	929.53	244	1187.47	297	1445.40	350
676.47	192	934.40	245	1192.33	298	1450.27	351
681.33	193	939.27	246	1197.20	299	1455.13	352
686.20	194	944.13	247	1202.07	300	1460.00	353
691.07	195	949.00	248	1206.93	301	1464.87	354
695.93	196	953.87	249	1211.80	302	1469.73	355
700.80	197	958.73	250	1216.67	303	1474.60	356
705.67	198	963.60	251	1221.53	304	1479.47	357
710.53	199	968.47	252	1226.40	305	1484.33	358
715.40	200	973.33	253	1231.27	306	1489.20	359
720.27	201	978.20	254	1236.13	307	1494.07	360
725.13	202	983.07	255	1241.00	308	1498.93	370
730.00	203	987.93	256	1245.87	309	1503.80	380
734.87	204	992.80	257	1250.73	310	1508.67	390
739.73	205	997.67	258	1255.60	311	1513.53	400
744.60	206	1002.53	259	1260.47	312	1518.40	410
749.47	207	1007.40	260	1265.33	313	1523.27	420
754.32	208	1012.27	261	1270.20	314	1528.13	430
759.20	209	1017.13	262	1275.07	315	1533.00	440
764.07	210	1022.00	263	1279.93	316	1537.87	450
768.93	211	1026.87	264	1284.80	317	1542.73	460
773.80	212	1031.73	265	1289.67	318	1547.60	470
778.67	213	1036.60	266	1294.53	319	1552.47	480
783.53	214	1041.47	267	1299.40	320	1557.33	490
788.48	215	1046.33	268	1304.27	321	1562.20	500
793.27	216	1051.20	269	1309.13	322	1567.07	600
798.13	217	1056.07	270	1314.00	323	1571.93	700
803.00	218	1060.93	271	1318.87	324	1576.80	800
807.87	219	1065.80	272	1323.73	325	1581.67	900
812.73	220	1070.67	273	1328.60	326	1586.53	1000
817.60	221	1075.53	274	1333.47	327	1591.40	
822.47	222	1080.40	275	1338.33	328	1596.27	
827.33	223	1085.27	276	1343.20	329	1601.13	
832.20	224	1090.13	277	1348.07	330	1606.00	
837.07	225	1095.00	278	1352.93	331	1610.86	
841.93	226	1099.87	279	1357.80	332	1615.73	
846.80	227	1104.73	280	1362.67	333	1620.60	
851.67	228	1109.60	281	1367.53	334	1625.47	
856.53	229	1114.47	282	1372.40	335	1630.33	
861.40	230	1119.33	283	1377.27	336	1635.20	

*Belgian, French and Swiss Franc, Spanish Pesetas, German Drachms,
and Italian Liras, each, 19 3-10 cents Customs Value.*

Francs.	Dollars and Decimals.	Francs.	Dollars and Decimals.	Francs.	Dollars and Decimals.	Francs.	Dollars and Decimals.
1	193.	45	8.68	89	17.17	2500	482.50
2	386	46	8.87	90	17. 7.	2600	501.80
3	579.	47	9.07	91	17.56	2700	521.10
4	772	48	9.26	92	17.75	2800	540.40
5	965	49	9.45	93	17.94	2990	559.70
6	1.15	50	9.65	94	18.14	3000	579.00
7	1.35	51	9.84	95	18.33	3100	598.30
8	1.54	52	10.03	96	18.52	3290	617.60
9	1.73	53	10.22	97	18.72	3300	636.90
10	1.93.	54	10.42	98	18.91	3400	656.20
11	2.12	55	10.61	99	19.10	3500	675.50
12	2.31	56	10.80	100	19.30	3600	694.80
13	2.50	57	11.00	200	38.60	3700	714.10
14	2.70	58	11.19	300	57.90	3800	733.40
15	2.89.	59	11.38	400	77.20	3900	752.70
16	3.08	60	11.58	500	96.50	4000	772.00
17	3.28.	61	11.77	600	115.80	4100	791.30
18	3.47	62	11.99	700	135.10	4200	810.60
19	3.66	63	12.15	800	154.40	4300	829.90
20	3.86	64	12.35	900	173.70	4400	849.20
21	4.05	65	12.54	1000	193.00	4500	868.50
22	4.24	66	12.73	1100	212.30	4600	887.80
23	4.43	67	12.93	1200	231.60	4700	907.10
24	4.63	68	13.12	1300	250.90	4800	926.40
25	4.82	69	13.31	1400	270.20	4900	945.70
26	5.01	70	13.51	1500	289.50	5000	965.00
27	5.21	71	13.70	1600	308.80	5500	1061.50
28	5.40	72	13.89	1700	328.10	6000	1158.00
29	5.59	73	14.08	1800	347.40		
30	5.79	74	14.28	1900	366.70		
31	5.98	75	14.47	2000	386.00		
32	6.17	76	14.66	2100	405.30		
33	6.36.	77	14.86	2200	424.60		
34	6.56.	78	15.05	2300	443.90		
35	6.75.	79	15.24	2400	463.20		
36	6.94	80	15.44				
37	7.14	81	15.63				
38	7.33	82	15.82				
39	7.52	83	16.01				
40	7.72	84	16.21				
41	7.91	85	16.40				
42	8.10	86	16.59				
43	8.29	87	16.79				
44	8.49	88	16.98				

FLORINS OF AUSTRIA,

45 3-10 Cents Customs Value.

Florins.	Dollars and Cents.	Florins.	Dollars and Cents.	Florins.	Dollars and Cents.	Florins.	Dollars and Cents.
1	.453	31	14.04	61	27.63	91	41.22
2	.906	32	14.49	62	28.08	92	41.67
3	1.359.	33	14.94	63	28.53	93	42.13
4	1.81.	34	15.40	64	28.99	94	42.58
5	2.26.	35	15.85	65	29.44	95	43.03
6	2.71	36	16.30	66	29.89	96	43.49
7	3.17	37	16.76	67	30.35	97	43.94
8	3.62.	38	17.21	68	30.80	98	44.39
9	4.07.	39	17.66	69	31.25	99	44.84
10	4.53.	40	18.12	70	31.71	100	45.30
11	4.98	41	18.57	71	32.16	200	90.60
12	5.43	42	19.02	72	32.61	300	135.90
13	5.88	43	19.48	73	33.07	400	181.20
14	6.34	44	19.93	74	33.52	500	226.50
15	6.79	45	20.38	75	33.97	600	271.80
16	7.24	46	20.83	76	34.43	700	317.10
17	7.70	47	21.29	77	34.88	800	362.40
18	8.15	48	21.74	78	35.33	900	407.70
19	8.60	49	22.19	79	35.78	1000	453.00
20	9.06	50	22.65	80	36.24	2000	906.00
21	9.51	51	23.10	81	36.69	3000	1359.00
22	9.96	52	23.55	82	37.14	4000	1812.00
23	10.41	53	24.00	83	37.60	5000	2265.00
24	10.87	54	24.46	84	38.05	6000	2718.00
25	11.32	55	24.91	85	38.50	7000	3171.00
26	11.77	56	25.36	86	38.96	8000	3624.00
27	12.23	57	25.82	87	39.41	9000	4077.00
28	12.68	58	26.27	88	39.86	10000	4530.00
29	13.13	59	26.72	89	40.31		
30	13.59	60	27.18	90	40.77		

MARKS OF GERMAN EMPIRE.

Mark, 23-810 Customs Value.

Marks.	Dollars and Decimals.	Marks.	Dollars and Decimals.	Marks.	Dollars and Decimals.	Marks.	Dollars and Decimals.
1	.24	31	7.37	61	14.51	91	21.65
2	.48	32	7.61	62	14.75	92	21.89
3	.71	33	7.85	63	14.99	93	22.13
4	.95	34	8.09	64	15.23	94	22.37
5	1.19	35	8.33	65	15.47	95	22.61
6	1.43	36	8.56	66	15.71	96	22.84
7	1.66	37	8.81	67	15.94	97	23.08
8	1.90	38	9.04	68	16.18	98	23.32
9	2.14	39	9.28	69	16.41	99	23.55
10	2.38	40	9.52	70	16.65	100	23.80
11	2.62	41	9.76	71	16.89	200	47.60
12	2.86	42	10.00	72	17.14	300	71.40
13	3.09	43	10.23	73	17.37	400	95.20
14	3.33	44	10.47	74	17.61	500	119.00
15	3.57	45	10.71	75	17.85	600	142.80
16	3.81	46	10.94	76	18.09	700	166.60
17	4.05	47	11.18	77	18.32	800	190.40
18	4.28	48	11.42	78	18.56	900	214.20
19	4.52	49	11.66	79	18.79	1000	238.00
20	4.76	0	11.90	80	19.04	1100	261.80
21	4.99	51	12.13	81	19.29	1200	285.60
22	5.24	52	12.37	82	19.51	1300	309.40
23	5.47	53	12.61	83	19.75	1400	333.20
24	5.71	54	12.85	84	19.98	1500	357.00
25	5.95	55	13.09	85	20.22	1600	380.80
26	6.18	56	13.32	86	20.46	1700	404.60
27	6.42	57	13.56	87	20.70	1800	428.40
28	6.66	8	13.80	88	20.94	1900	452.20
29	6.90	59	14.04	89	21.18	2000	476.00
30	7.14	60	14.28	90	21.42	3000	714.00
						4000	952.00
						5000	1190.00

100 Pfennig = 1 Mark.

ESTABLISHED, JUNE, 1839.

JOHN ROBERTSON, SON & CO.

IMPORTERS OF

WOOLLENS

AND

General Dry Goods

AND

Dealers in the products of

CANADIAN MILLS.

24 and 26 Wellington Street West,

TORONTO.

THE
CANADA
SHIRT AND
OVERALL

Manufacturing Company.

TO THE WHOLESALE TRADE ONLY.

25 Front Street West,
TORONTO. ONT.

A. A. ALLAN & CO.,
—WHOLESALE DEALERS IN—
HATS, CAPS, GLOVES, ROBES & STRAW GOODS.

FUR MANUFACTURERS.

EVERY description of FUR GARMENTS made on the premises, for
MEN'S, LADIES' and CHILDREN'S wear.

32 Wellington St. West, TORONTO.

WILLIAM SCULLY,
Manufacturers' Agent,
PACIFIC BUILDINGS, TORONTO,

C A N A D A .

Representative in Canada of Welch, Margetson & Co., London, England.

WM. HEWETT,
COMMISSION MERCHANT
AND
Manufacturers Agent,
11 COLBORNE STREET,
(2 doors from Yonge Street,)
T O R O N T O .

REPRESENTING:—Roschmand & Bowman, Ivory Button, Waterloo; Jno. McKay, Dundas Batting Mills, Dundas; MacCarrol Bro., American Hosiery, Philadelphia; L. Dryfoos & Co., Felt Skirts, New York; Wamsutta Mills, and Tuscarora Sheeting and Shirtings.

JAMES BRAYLEY & CO.,

Importers of

MILLINERY

AND

Millinery Materials.

HAVE at all times a splendid Stock on hand, and do as large a Trade, and it as well as well as any House in the Dominion.

GIVE THEM A TRIAL.

42 Yonge Street, - - TORONTO.

DAVID ARNOTT & CO.,

—IMPORTERS OF—

British  Foreign Dry Goods

Buyers will find their stock well assorted and at close prices.

Canadian Goods in all Lines

44 Yonge and 3 Wellington St. West.

TORONTO.

Allcock, Laight & Westwood

MANUFACTURERS OF

Needles and Fishing Tackle.

IMPORTERS OF

GENERAL SMALLWARES, &C.,

52 Yonge Street, Toronto.

And Redditch, England.

WILLIAM BROWN,
No. 72 King Street East, Toronto,

KEEPS IN STOCK

SARVEN AND OTHER WHEELS,
CARRIAGE HARDWARE,

Rims, Spokes, Hubs, Shafts, Springs, Axles,

ENAMELLED TOP AND DASH LEATHER, RUBBER CLOTH, MOQUETTE.

Enamelled and Oil Cloth, Curled Hair, Moss and Fibre.

CARRIAGE LAMPS, TRIMMINGS AND FURNISHINGS.

HENRY GRAHAM & CO.,

CARPETS,

Oil Cloths, Mattings, Mats,

3 KING STREET EAST,

TORONTO.

LOEB & COMPAY.

IMPORTERS, EXPORTERS

AND

Manufacturers Agents.

TORONTO P. O. BOX 1318.

53 Aldermanbury, London,

14 Piccadilly, Manchester,

} ENGLAND.

40 White Street, New York.

represented by P. B. BALL.

G. B. SMITH & HENDERSON,
Wholesale Dry Goods!
TORONTO.

BUY FOR CASH
AND SELL TO
PROMPT PAYING MERCHANTS ONLY.

ESTABLISHED 1873.

JAMES STANBURY
DRY GOODS,
Commission & Manufacturers' Agent,
28 Front Street, Toronto.

Advances made on Consignments. ——— Sales of surplus stock negotiated.

REFERENCES.—Wholesale firms in Toronto, Hamilton, and London ;
JOHN MOSS, Esq., DUN, BARLOW & Co., New York ; D. G. HOWAT & Co.,
Glasgow, Scotland ; MELLES, JONES & REID, London ; BANZIGER, BANKS &
Co., St. Gall, Switzerland.

FOSTER, DAVIDSON & CO.
—IMPORTERS OF—
CARRIAGE & SADDLERY HARDWARE.
King-st, East,
(Next to St. James' Cathedral),
TORONTO.

T. MCILROY, JR.;

DEALER AND JOBBER IN

India Rubber Goods

OF EVERY DESCRIPTION,

Rubber Belting, Packing and Hose,

WAREHOUSE:

40 King St. East, Toronto.

Also Sole Agents in Canada for the Celebrated

MALTESE CROSS

STEAM FIRE ENGINE HOSE

This Brand is adopted by all the principal Fire Departments in
the Dominion.

Write for Price Lists and Discounts.

**TREBLE'S
GREAT SHIRT HOUSE,**

53 King St. West, Cor. Bay St.

TORONTO.

TREBLE'S

Ladies' Outfitting and Baby Linen
Establishment.

53 KING STREET WEST.

2nd door East of Bay St.

TORONTO.

D. LEWIS,

Manufacturers' Agent

CANADA,

ENGLAND and

FRANCE.

16 Colborne Street,

TORONTO.

SE,

nen

ONTO.



CE.

et,

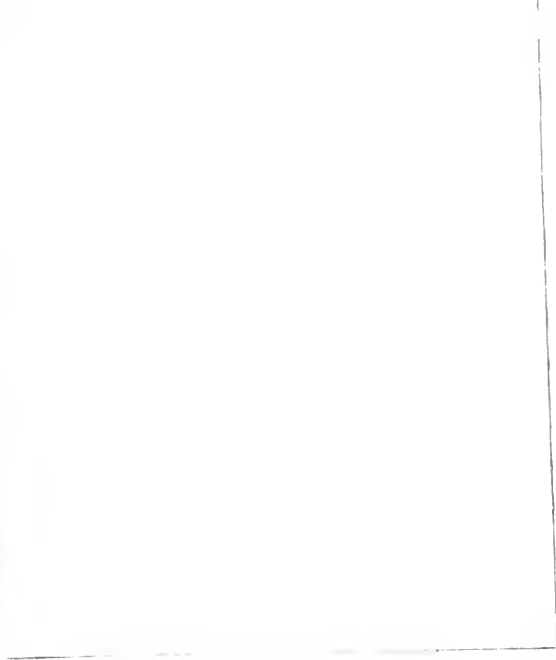

BARBER & ELLIS,

bookbinders and
Manufacturing Stationers.

BLANK BOOKS

BOOKS AND MERCHANTS, MADE TO ORDER IN
FIRST-CLASS STYLE.

DESCRIPTION OF WORK CAREFULLY
AND EXPEDITIOUSLY EXECUTED.

1077
1078
1079
1080
1081
1082
1083
1084
1085
1086
1087
1088
1089
1090
1091
1092
1093
1094
1095
1096
1097
1098
1099
1100
1101
1102
1103
1104
1105
1106
1107
1108
1109
1110
1111
1112
1113
1114
1115
1116
1117
1118
1119
1120
1121
1122
1123
1124
1125
1126
1127
1128
1129
1130
1131
1132
1133
1134
1135
1136
1137
1138
1139
1140
1141
1142
1143
1144
1145
1146
1147
1148
1149
1150
1151
1152
1153
1154
1155
1156
1157
1158
1159
1160
1161
1162
1163
1164
1165
1166
1167
1168
1169
1170
1171
1172
1173
1174
1175
1176
1177
1178
1179
1180
1181
1182
1183
1184
1185
1186
1187
1188
1189
1190
1191
1192
1193
1194
1195
1196
1197
1198
1199
1200
1201
1202
1203
1204
1205
1206
1207
1208
1209
1210
1211
1212
1213
1214
1215
1216
1217
1218
1219
1220
1221
1222
1223
1224
1225
1226
1227
1228
1229
1230
1231
1232
1233
1234
1235
1236
1237
1238
1239
1240
1241
1242
1243
1244
1245
1246
1247
1248
1249
1250
1251
1252
1253
1254
1255
1256
1257
1258
1259
1260
1261
1262
1263
1264
1265
1266
1267
1268
1269
1270
1271
1272
1273
1274
1275
1276
1277
1278
1279
1280
1281
1282
1283
1284
1285
1286
1287
1288
1289
1290
1291
1292
1293
1294
1295
1296
1297
1298
1299
1300
1301
1302
1303
1304
1305
1306
1307
1308
1309
1310
1311
1312
1313
1314
1315
1316
1317
1318
1319
1320
1321
1322
1323
1324
1325
1326
1327
1328
1329
1330
1331
1332
1333
1334
1335
1336
1337
1338
1339
1340
1341
1342
1343
1344
1345
1346
1347
1348
1349
1350
1351
1352
1353
1354
1355
1356
1357
1358
1359
1360
1361
1362
1363
1364
1365
1366
1367
1368
1369
1370
1371
1372
1373
1374
1375
1376
1377
1378
1379
1380
1381
1382
1383
1384
1385
1386
1387
1388
1389
1390
1391
1392
1393
1394
1395
1396
1397
1398
1399
1400
1401
1402
1403
1404
1405
1406
1407
1408
1409
1410
1411
1412
1413
1414
1415
1416
1417
1418
1419
1420
1421
1422
1423
1424
1425
1426
1427
1428
1429
1430
1431
1432
1433
1434
1435
1436
1437
1438
1439
1440
1441
1442
1443
1444
1445
1446
1447
1448
1449
1450
1451
1452
1453
1454
1455
1456
1457
1458
1459
1460
1461
1462
1463
1464
1465
1466
1467
1468
1469
1470
1471
1472
1473
1474
1475
1476
1477
1478
1479
1480
1481
1482
1483
1484
1485
1486
1487
1488
1489
1490
1491
1492
1493
1494
1495
1496
1497
1498
1499
1500
1501
1502
1503
1504
1505
1506
1507
1508
1509
1510
1511
1512
1513
1514
1515
1516
1517
1518
1519
1520
1521
1522
1523
1524
1525
1526
1527
1528
1529
1530
1531
1532
1533
1534
1535
1536
1537
1538
1539
1540
1541
1542
1543
1544
1545
1546
1547
1548
1549
1550
1551
1552
1553
1554
1555
1556
1557
1558
1559
1560
1561
1562
1563
1564
1565
1566
1567
1568
1569
1570
1571
1572
1573
1574
1575
1576
1577
1578
1579
1580
1581
1582
1583
1584
1585
1586
1587
1588
1589
1590
1591
1592
1593
1594
1595
1596
1597
1598
1599
1600
1601
1602
1603
1604
1605
1606
1607
1608
1609
1610
1611
1612
1613
1614
1615
1616
1617
1618
1619
1620
1621
1622
1623
1624
1625
1626
1627
1628
1629
1630
1631
1632
1633
1634
1635
1636
1637
1638
1639
1640
1641
1642
1643
1644
1645
1646
1647
1648
1649
1650
1651
1652
1653
1654
1655
1656
1657
1658
1659
1660
1661
1662
1663
1664
1665
1666
1667
1668
1669
1670
1671
1672
1673
1674
1675
1676
1677
1678
1679
1680
1681
1682
1683
1684
1685
1686
1687
1688
1689
1690
1691
1692
1693
1694
1695
1696
1697
1698
1699
1700
1701
1702
1703
1704
1705
1706
1707
1708
1709
1710
1711
1712
1713
1714
1715
1716
1717
1718
1719
1720
1721
1722
1723
1724
1725
1726
1727
1728
1729
1730
1731
1732
1733
1734
1735
1736
1737
1738
1739
1740
1741
1742
1743
1744
1745
1746
1747
1748
1749
1750
1751
1752
1753
1754
1755
1756
1757
1758
1759
1760
1761
1762
1763
1764
1765
1766
1767
1768
1769
1770
1771
1772
1773
1774
1775
1776
1777
1778
1779
1780
1781
1782
1783
1784
1785
1786
1787
1788
1789
1790
1791
1792
1793
1794
1795
1796
1797
1798
1799
1800
1801
1802
1803
1804
1805
1806
1807
1808
1809
1810
1811
1812
1813
1814
1815
1816
1817
1818
1819
1820
1821
1822
1823
1824
1825
1826
1827
1828
1829
1830
1831
1832
1833
1834
1835
1836
1837
1838
1839
1840
1841
1842
1843
1844
1845
1846
1847
1848
1849
1850
1851
1852
1853
1854
1855
1856
1857
1858
1859
1860
1861
1862
1863
1864
1865
1866
1867
1868
1869
1870
1871
1872
1873
1874
1875
1876
1877
1878
1879
1880
1881
1882
1883
1884
1885
1886
1887
1888
1889
1890
1891
1892
1893
1894
1895
1896
1897
1898
1899
1900
1901
1902
1903
1904
1905
1906
1907
1908
1909
1910
1911
1912
1913
1914
1915
1916
1917
1918
1919
1920
1921
1922
1923
1924
1925
1926
1927
1928
1929
1930
1931
1932
1933
1934
1935
1936
1937
1938
1939
1940
1941
1942
1943
1944
1945
1946
1947
1948
1949
1950
1951
1952
1953
1954
1955
1956
1957
1958
1959
1960
1961
1962
1963
1964
1965
1966
1967
1968
1969
1970
1971
1972
1973
1974
1975
1976
1977
1978
1979
1980
1981
1982
1983
1984
1985
1986
1987
1988
1989
1990
1991
1992
1993
1994
1995
1996
1997
1998
1999
2000
2001
2002
2003
2004
2005
2006
2007
2008
2009
2010
2011
2012
2013
2014
2015
2016
2017
2018
2019
2020
2021
2022
2023
2024
2025
2026
2027
2028
2029
2030
2031
2032
2033
2034
2035
2036
2037
2038
2039
2040
2041
2042
2043
2044
2045
2046
2047
2048
2049
2050
2051
2052
2053
2054
2055
2056
2057
2058
2059
2060
2061
2062
2063
2064
2065
2066
2067
2068
2069
2070
2071
2072
2073
2074
2075
2076
2077
2078
2079
2080
2081
2082
2083
2084
2085
2086
2087
2088
2089
2090
2091
2092
2093
2094
2095
2096
2097
2098
2099
2100
2101
2102
2103
2104
2105
2106
2107
2108
2109
2110
2111
2112
2113
2114
2115
2116
2117
2118
2119
2120
2121
2122
2123
2124
2125
2126
2127
2128
2129
2130
2131
2132
2133
2134
2135
2136
2137
2138
2139
2140
2141
2142
2143
2144
2145
2146
2147
2148
2149
2150
2151
2152
2153
2154
2155
2156
2157
2158
2159
2160
2161
2162
2163
2164
2165
2166
2167
2168
2169
2170
2171
2172
2173
2174
2175
2176
2177
2178
2179
2180
2181
2182
2183
2184
2185
2186
2187
2188
2189
2190
2191
2192
2193
2194
2195
2196
2197
2198
2199
2200
2201
2202
2203
2204
2205
2206
2207
2208
2209
2210
2211
2212
2213
2214
2215
2216
2217
2218
2219
2220
2221
2222
2223
2224
2225
2226
2227
2228
2229
2230
2231
2232
2233
2234
2235
2236
2237
2238
2239
2240
2241
2242
2243
2244
2245
2246
2247
2248
2249
2250
2251
2252
2253
2254
2255
2256
2257
2258
2259
2260
2261
2262
2263
2264
2265
2266
2267
2268
2269
2270
2271
2272
2273
2274
2275
2276
2277
2278
2279
2280
2281
2282
2283
2284
2285
2286
2287
2288
2289
2290
2291
2292
2293
2294
2295
2296
2297
2298
2299
2300
2301
2302
2303
2304
2305
2306
2307
2308
2309
2310
2311
2312
2313
2314
2315
2316
2317
2318
2319
2320
2321
2322
2323
2324
2325
2326
2327
2328
2329
2330
2331
2332
2333
2334
2335
2336
2337
2338
2339
2340
2341
2342
2343
2344
2345
2346
2347
2348
2349
2350
2351
2352
2353
2354
2355
2356
2357
2358
2359
2360
2361
2362
2363
2364
2365
2366
2367
2368
2369
2370
2371
2372
2373
2374
2375
2376
2377
2378
2379
2380
2381
2382
2383
2384
2385
2386
2387
2388
2389
2390
2391
2392
2393
2394
2395
2396
2397
2398
2399
2400
2401
2402
2403
2404
2405
2406
2407
2408
2409
2410
2411
2412
2413
2414
2415
2416
2417
2418
2419
2420
2421
2422
2423
2424
2425
2426
2427
2428
2429
2430
2431
2432
2433
2434
2435
2436
2437
2438
2439
2440
2441
2442
2443
2444
2445
2446
2447
2448
2449
2450
2451
2452
2453
2454
2455
2456
2457
2458
2459
2460
2461
2462
2463
2464
2465
2466
2467
2468
2469
2470
2471
2472
2473
2474
2475
2476
2477
2478
2479
2480
2481
2482
2483
2484
2485
2486
2487
2488
2489
2490
2491
2492
2493
2494
2495
2496
2497
2498
2499
2500
2501
2502
2503
2504
2505
2506
2507
2508
2509
2510
2511
2512
2513
2514
2515
2516
2517
2518
2519
2520
2521
2522
2523
2524
2525
2526
2527
2528
2529
2530
2531
2532
2533
2534
2535
2536
2537
2538
2539
2540
2541
2542
2543
2544
2545
2546
2547
2548
2549
2550
2551
2552
2553
2554
2555
2556
2557
2558
2559
2560
2561
2562
2563
2564
2565
2566
2567
2568
2569
2570
2571
2572
2573
2574
2575
2576
2577
2578
2579
2580
2581
2582
2583
2584
2585
2586
2587
2588
2589
2590
2591
2592
2593
2594
2595
2596
2597
2598
2599
2600
2601
2602
2603
2604
2605
2606
2607
2608
2609
2610
2611
2612
2613
2614
2615
2616
2617
2618
2619
2620
2621
2622
2623
2624
2625
2626
2627
2628
2629
2630
2631
2632
2633
2634
2635
2636
2637
2638
2639
2640
2641
2642
2643
2644
2645
2646
2647
2648
2649
2650
2651
2652
2653
2654
2655
2656
2657
2658
2659
2660
2661
2662
2663
2664
2665
2666
2667
2668
2669
2670
2671
2672
2673
2674
2675
2676
2677
2678
2679
2680
2681
2682
2683
2684
2685
2686
2687
2688
2689
2690
2691
2692
2693
2694
2695
2696
2697
2698
2699
2700
2701
2702
2703
2704
2705
2706
2707
2708
2709
2710
2711
2712
2713
2714
2715
2716
2717
2718
2719
2720
2721
2722
2723
2724
2725
2726
2727
2728
2729
2730
2731
2732
2733
2734
2735
2736
2737
2738
2739
2740
2741
2742
2743
2744
2745
2746
2747
2748
2749
2750
2751
2752
2753
2754
2755
2756
2757
2758
2759
2760
2761
2762
2763
2764
2765
2766
2767
2768
2769
2770
2771
2772
2773
2774
2775
2776
2777
2778
2779
2780
2781
2782
2783
2784
2785
2786
2787
2788
2789
2790
2791
2792
2793
2794
2795
2796
2797
2798
2799
2800
2801
2802
2803
2804
2805
2806
2807
2808
2809
2810
2811
2812
2813
2814
2815
2816
2817
2818
2819
2820
2821
2822
2823
2824
2825
2826
2827
2828
2829
2830
2831
2832
2833
2834
2835
2836
2837
2838
2839
2840
2841
2842
2843
2844
2845
2846
2847
2848
2849
2850
2851
2852
2853
2854
2855
2856
2857
2858
2859
2860
2861
2862
2863
2864
2865
2866
2867
2868
2869
2870
2871
2872
2873
2874
2875
2876
2877
2878
2879
2880
2881
2882
2883
2884
2885
2886
2887
2888
2889
2890
2891
2892
2893
2894
2895
2896
2897
2898
2899
2900
2901
2902
2903
2904
2905
2906
2907
2908
2909
2910
2911
2912
2913
2914
2915
2916
2917
2918
2919
2920
2921
2922
2923
2924
2925
2926
2927
2928
2929
2930
2931
2932
2933
2934
2935
2936
2937
2938
2939
2940
2941
2942
2943
2944
2945
2946
2947
2948
2949
2950
2951
2952
2953
2954
2955
2956
2957
2958
2959
2960
2961
2962
2963
2964
2965
2966
2967
2968
2969
2970
2971
2972
2973
2974
2975
2976
2977
2978
2979
2980
2981
2982
2983
2984
2985
2986
2987
2988
2989
2990
2991
2992
2993
2994
2995
2996
2997
2998
2999
3000
3001
3002
3003
3004
3005
3006
3007
3008
3009
3010
3011
3012
3013
3014
3015
3016
3017
3018
3019
3020
3021
3022
3023
3024
3025
3026
3027
3028
3029
3030
3031
3032
3033
3034
3035
3036
3037
3038
3039
3040
3041
3042
3043
3044
3045
3046
3047
3048
3049
3050
3051
3052
3053
3054
3055
3056
3057
3058
3059
3060
3061
3062
3063
3064
3065
3066
3067
3068
3069
3070
3071
3072
3073
3074
3075
3076
3077
3078
3079
3080
3081
3082
3083
3084
3085
3086
3087
3088
3089
3090
3091
3092
3093
3094
3095
3096
30

