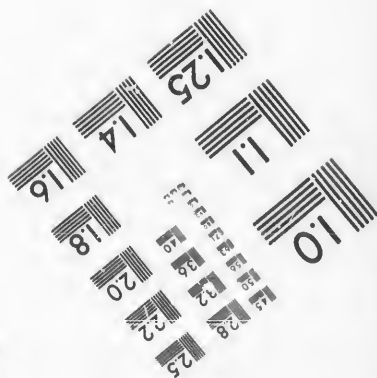
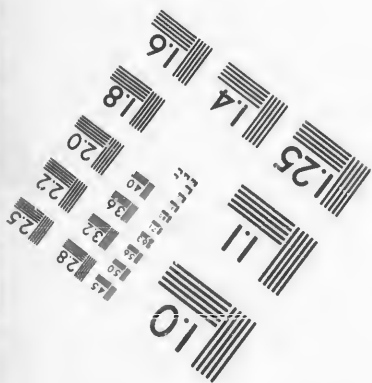
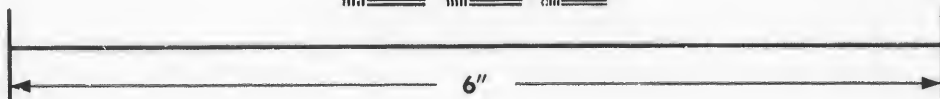
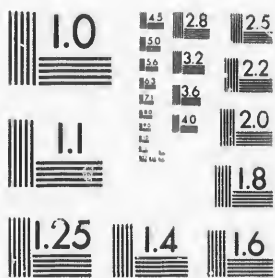

**IMAGE EVALUATION  
TEST TARGET (MT-3)**



**Photographic  
Sciences  
Corporation**

23 WEST MAIN STREET  
WEBSTER, N.Y. 14580  
(716) 872-4503

**CIHM/ICMH  
Microfiche  
Series.**

**CIHM/ICMH  
Collection de  
microfiches.**



Canadian Institute for Historical Microreproductions / Institut canadien de microreproductions historiques

**© 1987**

Technical and Bibliographic Notes/Notes techniques et bibliographiques

The Institute has attempted to obtain the best original copy available for filming. Features of this copy which may be bibliographically unique, which may alter any of the images in the reproduction, or which may significantly change the usual method of filming, are checked below.

L'Institut a microfilmé le meilleur exemplaire qu'il lui a été possible de se procurer. Les détails de cet exemplaire qui sont peut-être uniques du point de vue bibliographique, qui peuvent modifier une image reproduite, ou qui peuvent exiger une modification dans la méthode normale de filmage sont indiqués ci-dessous.

- |  |  |
|--|--|
| <input checked="" type="checkbox"/> Coloured covers/<br>Couverture de couleur  | <input type="checkbox"/> Coloured pages/<br>Pages de couleur   |
| <input checked="" type="checkbox"/> Covers damaged/<br>Couverture endommagée   | <input checked="" type="checkbox"/> Pages damaged/<br>Pages endommagées  |
| <input type="checkbox"/> Covers restored and/or laminated/<br>Couverture restaurée et/ou pelliculée  | <input type="checkbox"/> Pages restored and/or laminated/<br>Pages restaurées et/ou pelliculées  |
| <input type="checkbox"/> Cover title missing/<br>Le titre de couverture manque   | <input checked="" type="checkbox"/> Pages discoloured, stained or foxed/<br>Pages décolorées, tachetées ou piquées   |
| <input type="checkbox"/> Coloured maps/<br>Cartes géographiques en couleur   | <input type="checkbox"/> Pages detached/<br>Pages détachées  |
| <input type="checkbox"/> Coloured ink (i.e. other than blue or black)/<br>Encre de couleur (i.e. autre que bleue ou noire)   | <input checked="" type="checkbox"/> Showthrough/<br>Transparence   |
| <input type="checkbox"/> Coloured plates and/or illustrations/<br>Planches et/ou illustrations en couleur  | <input checked="" type="checkbox"/> Quality of print varies/<br>Qualité inégale de l'impression  |
| <input checked="" type="checkbox"/> Bound with other material/<br>Relié avec d'autres documents  | <input type="checkbox"/> Includes supplementary material/<br>Comprend du matériel supplémentaire   |
| <input type="checkbox"/> Tight binding may cause shadows or distortion<br>along interior margin/<br>La reliure serrée peut causer de l'ombre ou de la<br>distorsion le long de la marge intérieure   | <input type="checkbox"/> Only edition available/<br>Seule édition disponible   |
| <input type="checkbox"/> Blank leaves added during restoration may<br>appear within the text. Whenever possible, these<br>have been omitted from filming/<br>Il se peut que certaines pages blanches ajoutées<br>lors d'une restauration apparaissent dans le texte,<br>mais, lorsque cela était possible, ces pages n'ont<br>pas été filmées. | <input type="checkbox"/> Pages wholly or partially obscured by errata<br>slips, tissues, etc., have been refilmed to<br>ensure the best possible image/<br>Les pages totalement ou partiellement<br>obscurcies par un feuillet d'errata, une pelure,<br>etc., ont été filmées à nouveau de façon à<br>obtenir la meilleure image possible. |
| <input type="checkbox"/> Additional comments:/<br>Commentaires supplémentaires:  |  |

This item is filmed at the reduction ratio checked below/  
Ce document est filmé au taux de réduction indiqué ci-dessous.

10X	14X	18X	22X	26X	30X
<input type="checkbox"/>	<input type="checkbox"/>	<input type="checkbox"/>	<input checked="" type="checkbox"/>	<input type="checkbox"/>	<input type="checkbox"/>
12X	16X	20X	24X	28X	32X

The copy filmed here has been reproduced thanks to the generosity of:

D. B. Weldon Library  
University of Western Ontario  
(Regional History Room)

The images appearing here are the best quality possible considering the condition and legibility of the original copy and in keeping with the filming contract specifications.

Original copies in printed paper covers are filmed beginning with the front cover and ending on the last page with a printed or illustrated impression, or the back cover when appropriate. All other original copies are filmed beginning on the first page with a printed or illustrated impression, and ending on the last page with a printed or illustrated impression.

The last recorded frame on each microfiche shall contain the symbol  $\rightarrow$  (meaning "CONTINUED"), or the symbol  $\nabla$  (meaning "END"), whichever applies.

Maps, plates, charts, etc., may be filmed at different reduction ratios. Those too large to be entirely included in one exposure are filmed beginning in the upper left hand corner, left to right and top to bottom, as many frames as required. The following diagrams illustrate the method:

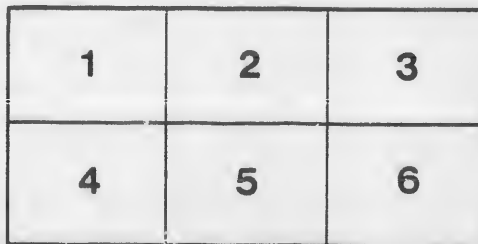
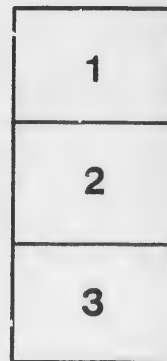

L'exemplaire filmé fut reproduit grâce à la générosité de:

D. B. Weldon Library  
University of Western Ontario  
(Regional History Room)

Les images suivantes ont été reproduites avec le plus grand soin, compte tenu de la condition et de la netteté de l'exemplaire filmé, et en conformité avec les conditions du contrat de filmage.

Les exemplaires originaux dont la couverture en papier est imprimée sont filmés en commençant par le premier plat et en terminant soit par la dernière page qui comporte une empreinte d'impression ou d'illustration, soit par le second plat, selon le cas. Tous les autres exemplaires originaux sont filmés en commençant par la première page qui comporte une empreinte d'impression ou d'illustration et en terminant par la dernière page qui comporte une telle empreinte.

Un des symboles suivants apparaîtra sur la dernière image de chaque microfiche, selon le cas: le symbole  $\rightarrow$  signifie "A SUIVRE", le symbole  $\nabla$  signifie "FIN".

Les cartes, planches, tableaux, etc., peuvent être filmés à des taux de réduction différents. Lorsque le document est trop grand pour être reproduit en un seul cliché, il est filmé à partir de l'angle supérieur gauche, de gauche à droite, et de haut en bas, en prenant le nombre d'images nécessaire. Les diagrammes suivants illustrent la méthode.

*Wm. H. ...*

(EXTRACT FROM THE VOTERS LIST ACT.)

SECT. VI.—The Sheriff shall, immediately upon the receipt of his copies, cause the same to be posted up in a conspicuous place in the Court House; the Clerk of the Peace, after receiving his copies, shall cause one of them to be posted in a conspicuous place in his Court House; the School Board, the School Head Master or Mistress shall in like manner cause one of his copies to be posted on the door of the school house; and every Justice of the Peace shall cause one of his copies to be posted in his post-office.

# VOTERS LIST

1880.

## Municipality of BRIFRID

### SUMMARY.

Age	Male	Female	Total
21 & under	100	100	200
21 to 30	100	100	200
31 to 40	100	100	200
41 to 50	100	100	200
51 to 60	100	100	200
61 to 70	100	100	200
71 to 80	100	100	200
81 to 90	100	100	200
91 to 100	100	100	200
<b>Total</b>	<b>1000</b>	<b>1000</b>	<b>2000</b>

*Wm. H. ...*



1. L  
2. M  
3. St  
4. Ap  
5. L  
6. G  
7. Os  
8. G  
9. G  
10. St  
11. Ki  
12. Na  
13. Al  
14. De  
15. Io  
16. St  
17. Mi  
18. Ay  
19. W

# VOTERS LIST, 1880.

---



## MUNICIPALITY OF EKFRID.

---

### Schedule of Post Offices.

- |                  |                                   |
|------------------|-----------------------------------|
| 1. Longwood.     | 20. Dutton.                       |
| 2. Mayfair.      | 21. Cowal.                        |
| 3. Strathburn.   | 22. Toronto.                      |
| 4. Appin.        | 23. Marksville.                   |
| 5. Longwood St.  | 24. Agimaw.                       |
| 6. Glencoe.      | 25. Marysville, Kansas, U. S.     |
| 7. Osman.        | 26. Mt. Brydges.                  |
| 8. Glenwillow.   | 27. Salem, Texas.                 |
| 9. Glenwalker.   | 28. Ballemote.                    |
| 10. Strathroy.   | 29. Glenoak.                      |
| 11. Kilmartin.   | 30. Sarnia.                       |
| 12. Napier.      | 31. Little Saskatchewan, N. W. T. |
| 13. Alvinston.   | 32. Evart, U. S.                  |
| 14. Delaware.    | 33. Hasson, U. S.                 |
| 15. London.      | 34. St. Catharines.               |
| 16. St. Thomas.  | 35. Wyandotte, Michigan.          |
| 17. Middlemiss.  | 36. Detroit.                      |
| 18. Ayimer.      | * Address not known.              |
| 19. Wallaceburg. |                                   |





# LIST OF VOTERS.

## Polling Sub-Division No. 1,

Comprising Lots 1 to 8 inclusive, in 1st and 2nd Ranges North, and in 1st, 2nd, 3rd, 4th, 5th, 6th and 7th Ranges South (new) 200

### PART I.—Persons entitled to vote at BOTH Municipal Elections and Elections to the Legislative Assembly.

No.	Name	Lot	Range	Address
1588	Alexander, James	north half 1	3 r s	owner 17
643	Annett, Noah	s hf n hf & o hf s hf 4	4 r s	owner 17
722	Avery, Alfred	vill dot 22 & w 1/2 pt n hf 1	1 r s	owner 17
1476	Barkholder, Allan	s hf and pt n hf 1	1 r s	tenant 17
1477	Beaumont, Robert	n pt n hf 1	1 r s	owner 17
6	Begg, James G.	s pts 1/2 1 & w 1/2 o 1/2 s 1/2 2	1 r n	owner 17
		& vill. lots 3; 6 & 15 pts 1/2 1	1 r n	tenant 17
695	Brewer, Oscar	secor 1	6 r s	owner 17
723	Brodie, James	28 and 29 pt. n hf 1	6 r s	owner 17
599	Brodie, Murdoch	north half 8	3 r s	owner 17
682	Burdon, John	north half 1	5 r s	owner 17
681	Burris, William	south half 1	5 r s	owner 17
30	Campbell, Angus	south half 7	1 r n	tenant 17
		& n 1/2 8 2 r n & e 1/2 7	1 r s	owner 17
755	Campbell, Donald	north part 1	7 r s	owner 17
589	Campbell, Duncan	e 1/2 2 3 r s & e 1/2 n 1/2 3	4 r s	owner 17
756	Campbell, Humphrey	lots 2 and 3	7 r s	owner 17
31	Campbell, John F.	south half 7	1 r n	owner 17
491	Campbell, John E.	west half 7	1 r s	owner 17
587	Campbell, John D.	south half 1	3 r s	owner 17
590	Campbell, John R.	w 1/2 2 3 r s & w 1/2 n 1/2 3	4 r s	owner 17
646	Campbell, Malcolm	6	4 r s	owner 17
721	Campbell, Robert B.	vill lots 27, 30 & 31, pt n 1/2 1	6 r s	owner 17
493	Campbell, Robert H.	pt s hf 1, S. R. R.	6 r s	owner 17
752	Carroll, John	south part 1	7 r s	owner 17
753	Carroll, William	south part 1	7 r s	owner 17
	Carter, Annas	n hf 1 and o hf n hf 2	1 r n	owner 17
31	Chisholm, Walter	w pt s hf 8	1 r n	tenant 17
109	Chute, Wallace	north half 2	2 r n	tenant 17

No. on Roll.	Name.	Lot.	Range.	P. O. Address.	No. on Roll.
J 537	Clark, Adam	north half 1	2 rs	owner 1	11
	2 Clark, Alexander	pt s hf 1	1 rn	owner 1	43
J 3	Clark, James	pt s hf 1	1 rn	owner 1	
730	Clark, John	lots 12 & 13, N. M. S.	6 rs	owner	
		& pt lot 1, brick yard	6 rs	tenant 17	71
740	Corbit, Levi	pt n hf 1	6 rs	owner 17	70
14	Cornell, Christophor	vil. lots 11 & 12, pt s $\frac{1}{2}$ 1	1 rn	owner 10	J 54
15	Cornell, C. J.	w $\frac{1}{2}$ s 1 and 2 pt s $\frac{1}{2}$ 1	1 rn	owner 1	J 3
637	Cornell, Gideon	lots 3 and 4 and n $\frac{1}{2}$ 2	5 rs }	owner 17	J 68
		& pt s $\frac{1}{2}$ 1	4 rs }		
J 482	Cornell, John M.	lots 2 and 3	1 rs	owner 1	J 2
J 683	Cornell John	north half 2	5 rs	tenant 17	J 72
J 635	Cornell, Julius	part south half 1	4 rs	tenant 17	64
J 495	Cowan, David	n $\frac{1}{2}$ 8 1 rs, cen pt s $\frac{1}{2}$ 8	1 rn }	owner 2	J 71
		e pt s $\frac{1}{2}$ 8 & w $\frac{1}{2}$ s $\frac{1}{2}$ 7	2 rn }		
496	Dalton, John	n w pt n $\frac{1}{2}$ 8	1 rs	owner 2	J 75
J 23	Douglas, Alexander	n $\frac{1}{2}$ 4 & n w pt s $\frac{1}{2}$ 2	1 rn }	owner 1	J 69
		& south pt 2	2 rn }		
J 34	Dundon, John	w pt 8	1 rn	owner 2	71
114	Faircloth, George	n pt 5	2 rn	owner 1	74
J 116	Ferguson, Charles L.	6	2 rn	owner 22	J 54
596	Fletcher, Donald	n $\frac{1}{2}$ s $\frac{1}{2}$ 5 and n hf 6	3 rs	owner 1	J 1
J 597	Fletcher, John C.	s $\frac{1}{2}$ s 6 and 7	3 rs	owner 17	20
648	Fletcher, John	s hf 8 and w pt s hf 7	4 rs	owner 2	J 74
105	Fraser, Alexander	e pt n hf 1	2 rn	occupant 5	J 48
647	Gentleman, David	n pt 7	4 rs	owner 17	J 69
J 639	Gentleman, James	s hf 3	4 rs	owner 17	J 68
J 490	Getley, C. W.	e hf 7	1 rs	tenant 2	J 74
J 21	Gilliland, William	s hf and w pt n hf 3	1 rn	tenant 1	54
J 7	Gordon, Thomas	6, 3 and 15 pt s hf 1	1 rn	owner 10	J 54
600	Gowanlock, James	s hf 8	3 rs	owner 2	J 54
601	Gowanlock, Robert	s hf 8	3 rs	F. S. 2	J 54
707	Graham, Hiram	lot 11 and 12 pt n hf 1	6 rs	owner 17	
J 598	Graham, John	n hf 7 3 rs & w pt s hf			59
		& s w pt n hf 7	2 rs	owner 1	J 59
J 754	Graham, Nathaniel	n pt 1	7 rs	tenant 17	
719	Griffin, William	5 and 6 pt n hf 1	6 rs	owner	J 59
		and pt 1 (brick yard)	6 rs	tenant 17	J 53
J 107	Griffith, Eli	s w and cen pt 1	2 rn		J 53
		and e pt n hf 1	1 rs	owner 1	J 53
709	Hall, Charles	17 and 18 pt n hf 1	6 rs	tenant 17	J 63
493	Hardy, Francis	cen & n pts 8 & n hf 7	2 rs	owner 2	
J 492	Hardy, Robert	s hf s hf 8	1 rs	owner	J 59
		and n pt 8	2 rs	tenant 2	54
J 16	Hardy, Thomas	s pt 8, 2 rs, & e pt s hf 2	1 rn	owner 2	J 64
746	Harvey, Franklin	s e cor n hf 2	6 rs	tenant 17	70
J 4	Harvey, Henry	lot 14 pt s hf 1	1 rn	tenant 1	J 48
J 119	Heuston, John	n hf 8	2 rn	tenant 4	J 2
J 18	Hiscock, James	e pt n $\frac{1}{2}$ 3 and w $\frac{1}{2}$ n $\frac{1}{2}$ 2	1 rn	tenant 1	J 54
J 117	Hern, John	e hf n hf 7	2 rn	owner 17	
J 110	Howe, James	n hf 2	2 rn	owner 5	J 64

0.  
1  
1  
1

No. on Roll.	Name.	Lot.	Range.	P. O. Address.
112	Howe, Timothy	4	2 r n owner	
435	Hyndman, Donald	n hf 5	1 r s F. S.	1
22	Hyndman, Gilbert	n $\frac{1}{2}$ s 4 and 5	1 r s	
		and s hf & w pt n hf 3	1 r n owner	1
712	Ingham, Henry	21, 22 and 23, pt n $\frac{1}{2}$ 1	6 r s owner	17
705	Irish, Finlay	pt n $\frac{1}{2}$ 1 & lots 9 & 10 pt n $\frac{1}{2}$ 1	6 r s tenant	17
548	Johnston, Archibald	s hf 6	2 r s owner	17
33	Jones, Thomas	o hf s hf & n hf n hf 8	1 r n owner	17
		and w hf o hf s hf 7	2 r n owner	2
689	Lethbridge, Thomas	s pts 6 and 7	5 r s owner	17
29	Lookwood, James	6	1 r n owner	1
729	London, Phillip	14, 15, 16 & 17, pt n $\frac{1}{2}$ 1	6 r s owner	17
641	Lucas, Charles	w hf s hf 4	4 r s tenant	17
710	Lucas, George	17 and 18 pt n hf 1	6 r s owner	17
750	Lucas, John	w hf n hf 2 & n pt 3	6 r s owner	17
751	Lucas, William	w hf s hf 2 & s pt 3	6 r s owner	17
696	March, John	e pt n hf 1	6 r s owner	17
697	Mark, James	B A & 1 pt n hf 1	6 r s owner	17
713	Marrow, John	24 and 25 pt n hf 1	6 r s owner	24
747	Marshman, Joseph	s e cor n hf 2	6 r s tenant	17
549	Mather, William	o pt s hf & s e pt n hf 7	2 r s owner	2
19	Middlemiss, Ralph	o pt n 3 & w $\frac{1}{2}$ n $\frac{1}{2}$ 2	1 r n owner	25
200	Milburn, Walter	23 & 24 pt n $\frac{1}{2}$ 1, n west	6 r s owner	4
749	Minshall, Andrew	n pt 2	6 r s owner	17
481	Morrison, Murdock	e hf s hf and n hf 2	1 r s tenant	1
691	Mullins, Henry	s pt 8	5 r s tenant	17
688	Murray, Dougald	n $\frac{1}{2}$ 85 r s & e pts pt 7	4 r s owner	17
748	McArthur, Donald	s e cor n hf 2	6 r s owner	17
546	McDougald, Alex'r sr.	w pts s hf 4 and s pt 5	2 r s owner	1
545	McDougald, Alex'r jr.	n pt s hf 4	2 r s owner	1
547	McDougald, Alex'r P.	n pt 5 and e hf n hf 6	2 r s owner	1
543	McDougald, Arch'd jr.	n hf 4	3 r s owner	1
		and n hf 5	3 r s tenant	1
594	McDougald, Arch'd sr.	s pt s hf 4	2 r s owner	1
593	McDougald, Daniel	n hf 4	3 r s owner	
		and s pt s hf 4	2 r s tenant	1
592	McDougald, John	s hf 4	3 r s owner	1
539	McFarlane, James	w hf 2	2 r s owner	1
538	McFarlane, Malcolm	e hf 2	2 r s owner	1
536	McGougan, Donald	s hf 1	2 r s owner	1
638	McGougan, John	n hf 2	4 r s owner	1
		and s hf 2	4 r s tenant	1
591	McGougan, Malcolm	s hf 3	3 r s owner	1
544	McLachlan, Angus	n hf 5	3 r s owner	17
644	McLachlan, Archibald	s hf 5 4 r s & lot 5	5 r s owner	17
706	McLachlan, Archibald	9 and 10 pt n hf 1	6 r s owner	21
488	McLean, Alexander	w pt 6 and n hf s hf 8	1 r s owner	1
25	McLean, Allan	n hf 5	1 r n owner	1
541	McLean, Donald	s hf 3	2 r s owner	1
		and n hf 3	3 r s tenant	1
645	McLean, Donald	n hf 5	4 r s owner	1

17  
17  
17  
2  
2  
1  
22  
1  
17  
2  
5  
17  
17  
2  
1  
10  
2  
2  
17  
1  
17  
17  
1  
17  
3  
2  
2  
17  
4  
1  
17  
5

No. on Roll.	Name.	lots	Rank.	Address.
489	McLean, Duncan	w pt 6		101 1/2 S. 211
486	McLean, Gilbert	e pt 6		101 1/2 S. 211
540	McLean, Moholin	s hf 3		101 1/2 S. 211
		and w hf 3		101 1/2 S. 211
650	McLellan, Alexander	n hf 8		101 1/2 S. 211
649	McLellan, James	n hf 8		101 1/2 S. 211
115	McNeil, Alexander	s pt 5		101 1/2 S. 211
111	McNeil, John	3 2 1/2		101 1/2 S. 211
480	McQuaid, John	upt n hf 1		101 1/2 S. 211
484	McRae, Duncan	s hf 4 r n & n hf 3		101 1/2 S. 211
479	Nellis, Willoughby	n pt n hf 1		101 1/2 S. 211
478	Northcott, J. Edgar	upt n hf 1		101 1/2 S. 211
106	Philips, George	cent and s w pt 1		101 1/2 S. 211
739	Randall, Israel	upt n hf 1		101 1/2 S. 211
715	Reynolds, Robert H.	31 pt n hf 1		101 1/2 S. 211
684	Richard, George	s hf 2		101 1/2 S. 211
8	Ranch, B. C.	e 3/4 s 1 & 2 pt s hf 1		101 1/2 S. 211
		& o hf w hf s hf 2		101 1/2 S. 211
761	Robinson, John	n hf 7 & 8 pt n hf 1		101 1/2 S. 211
32	Saxon, George	n 1/2 r n and e 3/4 s 1/2		101 1/2 S. 211
633	Scott, John A.	n hf 1		101 1/2 S. 211
724	Simmons, George	25 and 26 pt n hf 1		101 1/2 S. 211
10	Sinclair, Donald	pt s hf 1		101 1/2 S. 211
		and n pt n hf 1		101 1/2 S. 211
26	Stephenson, Allan	s hf 5 r n, s hf 5		101 1/2 S. 211
		and w hf n hf 6		101 1/2 S. 211
28	Stephenson, James	s hf 5		101 1/2 S. 211
27	Stephenson, William	s hf 5		101 1/2 S. 211
596	Stewart, Charles	s hf s hf 5		101 1/2 S. 211
640	Stewart, Peter	n hf n hf 4		101 1/2 S. 211
118	Tanner, George	w hf n hf 7		101 1/2 S. 211
716	Thomas, William T.	35 and 36 pt n hf 1		101 1/2 S. 211
20	Torrance, G. W.	s hf and w pt n hf 3		101 1/2 S. 211
13	Trayte, George	n e cor n hf 1		101 1/2 S. 211
550	Troxhill, Samuel	cen and s pts 8		101 1/2 S. 211
745	Urquhart, Duncan	e hf s hf 3		101 1/2 S. 211
686	Urquhart, Nathaniel	n o pt 7		101 1/2 S. 211
685	Urquhart, William	n pt 6 and n e pt 7		101 1/2 S. 211
732	Watson, George	pt n hf 1		101 1/2 S. 211
		and lot 9 pt n hf 1		101 1/2 S. 211
624	Wobb, John	n e cor s hf 1		101 1/2 S. 211
636	Woller, Moses	pt s hf 1		101 1/2 S. 211
108	Wellman, James	n o pt s hf 1		101 1/2 S. 211
703	Wellman, William	13, 14 and 15, pt n hf 1		101 1/2 S. 211
708	Wrightman, Charles	16, pt n hf 1		101 1/2 S. 211
727	Wrightman, Harvey	18 and 19 pt n hf 1		101 1/2 S. 211

PART

No. on Roll  
734  
717  
720  
737  
736  
9  
728  
730  
741  
701  
733  
702  
711  
699  
698

PART II.—Persons entitled to vote at Municipal Elections only.

No. on Roll.	Name	Lot.	Range.	P. O. Address.
734	Bosch, Lewis	lot 8 pt n hf 1 n m st	6 r s	owner 17
717	Bedford, James	37 pt n hf 1	5 r s	owner 17
726	Black, Duncan	20 & 21 pt n hf 1 n m st	6 r s	owner 20
737	Cady, Nelson	3 & 4 pt n hf 1 n m st	6 r s	owner 17
736	Graham, James	.5 pt n hf 1 n m st	6 r s	owner 21
9	Hearns, Thomas	w hf 5 pt s hf 1	1 r n	owner 1
728	Joshlin, R. W.	14 pt n hf 1 n m st	6 s	tenant 17
735	Little, George	11 pt n hf 1 n m st	6 r s	owner 17
741	McLachlan, Duncan	r. e cor 1	6 r s	tenant 17
700	Reid, Robert	lot 4 pt n hf 1	6 r s	owner 17
733	Smith, Charles	lot 9 pt n hf 1	6 r s	owner 21
702	Stewart, Stephen	s 7 and 8 pt n hf 1	6 r s	owner 17
711	Tolman, James	1 and 20 pt n hf 1	6 r s	owner 17
699	Wilds, Henry	2 pt n hf 1	6 r s	owner 18
698	Zimmerman, Philip	2 pt n hf 1	6 r s	tenant 17

## Polling Sub-Division No. 2.

Comprising lots 9 to 16 inclusive, in 1st and 2nd ranges and Gore, North—  
and in 1st, 2nd, 3rd, 4th and 5th Ranges South.

### PART I.—Persons entitled to vote at BOTH Municipal Elections and Elections to the Legislative Assembly.

No. on Roll.	Name.	Lot.	Range.	P. O. Address.
J 606	Adams, John	n hf 12	3 rs tenant	4
J 655	Ainsly, William	s hf n hf 9	4 rs tenant	2
J 603	Andrews, Garrick	n pt s $\frac{1}{2}$ 9 & s $\frac{1}{2}$ 10	3 rs owner	26
J 608	Berdan, Arthur S.	s hf 12	3 rs owner	4
J 128	Black, Alexander J.	n hf n hf 13	2 rn owner	4
J 556	Black, Donald	n hf 11	2 rs owner	2
J 557	Black, Hugh	and w hf s hf 11	3 rs tenant	2
J 602	Campbell, Alexander	w hf s hf 11	3 rs owner	2
J 665	Campbell, Alex'r B.	s $\frac{1}{2}$ n $\frac{1}{2}$ 9 & s pt n $\frac{1}{2}$ n $\frac{1}{2}$ 9	3 rs owner	2
30	Campbell, Angus	and n pt s $\frac{1}{2}$ 9 & s $\frac{1}{2}$ 10	3 rs tenant	2
J 38	Campbell, Cameron J.	s pt 7 <sup>Am't</sup>	4 rs owner	11
J 40	Campbell, Duncan A.	n hf/4	2 rn owner	2
J 123	Campbell, Duncan S.	s hf and e hf n hf 9	1 rn owner	2
J 39	Campbell, John C.	s hf & e hf n hf 9	1 rn F. S.	2
J 122	Campbell, William	e hf n hf 10	2 rn owner	4
J 511	Carlton, Robert	s hf and e hf n hf 9	1 rn F. S.	2
J 126	Congdon, Richard	w hf n hf 10	2 rn owner	4
J 508	Corneil, John P.	cen and s pts 14 & 15		
J 49	Corneil, Philip	and e hf s hf 16	1 rs tenant	4
J 50	Corneil, Phillip P.	e hf n hf 9	2 rn owner	4
J 555	Dalton, Dukes	and n hf 13	3 rs tenant	4
J 506	Dobie, James	e pt s hf 12	1 rs	
J 662	Dobie, William M.	and n e cor n hf 12	2 rs owner	2
J 555 $\frac{1}{2}$	Duncanson, Alex'r.	s hf 12	1 rn owner	2
J 553	Duncanson, Donald	s hf 12	1 rn owner	2
J 554	Duncanson, Dougald	w hf n hf 10	2 rs owner	2
J 34	Dundon, John	n w pt n hf 12	1 rs owner	4
J 47	Elliot, George C.	1 rs	tenant	4
		n e pt 12	4 rs tenant	4
		s hf 11	2 rs owner	2
		s hf 10	2 rs owner	2
		s hf 10	2 rs owner	2
		e hf n hf 10	2 rs owner	2
		s hf 11 1 rn & n w pt		
		11 1 rs & e hf s hf 9	2 rn owner	2

No.  
Roll.  
J 497  
J 45  
J 51  
616  
615  
492  
J 132  
J 131  
J 55  
J 617  
666  
J 504  
J 503  
  
J 659  
J 563  
J 500  
J 691  
561  
562  
J 60  
63  
J 560  
J 513  
565  
J 54  
J 64  
62  
J 94  
J 59  
  
514  
  
J 61  
J 660  
J 559  
J 516  
J 212  
  
J 661  
93  
J 510  
J 52  
J 127  
J 610  
42  
  
44  
J 609  
J 607  
611

No. on Roll.	Name.	Lot.	Range.	P. O. Address.
J 497	Faulds, James V.	south half 9	1 r s owner	2
J 45	Finnie, William A.	north half 11	1 r n tenant	4
J 51	Galbreath, Malcolm	south half 13	1 r n owner	4
616	Grant, Angus	south half 15	3 r s F. S.	4
615	Grant, Marcus	south half 15	3 r s owner	4
492	Hardy, Robert	south part 9	3 r s tenant	2
J 132	Hueston, George	north half 15	2 r n owner	4
J 131	Heuston, Henry	north half 15	2 r n owner	4
J 55	Hitch, John	w hf s hf 14	1 r n owner	4
J 617	Hyndman, Neil	16	3 r s owner	3
666	Kirkwood, John	16	4 r s tenant	4
J 504	Lee, George	e hf n hf 11	1 r s owner	27
J 503	Lee, James E.	w pt n $\frac{1}{2}$ 11 1 r s & n pt 12	2 r s owner	2
		and e hf n hf 11	1 r s tenant	17
J 659	Mair, John	e hf s hf 11 3 r s & lot 11	4 r s owner	3
J 563	May, Donald	16	2 r s tenant	2
J 500	Miller, Joseph	part north half 10	1 r s owner	17
J 691	Mullens, Henry	north part 9	5 r s owner	4
561	Murray, James	south half 15 <sup>Am 7</sup>	2 r s owner	4
562	Murray, John	s hf s 14 and 15 <sup>Am 7</sup>	2 r s F. S.	4
J 60	Musgrove, James T.	west half 15	1 r n tenant	2
63	McAlpine, Alexander	east half 16	1 r n F. S.	3
J 560	McAlpin, Donald	n hf n hf 13	2 r s tenant	4
J 513	McAlpin, Duncan	n hf 15 and w pt n hf 14	1 r s tenant	3
565	McAlpin, Hugh	lot 15 and pt n hf 14	4 r s owner	4
J 54	McAlpin, Hugh	e hf s hf 14	1 r n owner	4
J 64	McAlpin, Hugh	west half 16	1 r n occupant	3
62	McAlpin, Hugh	16	1 r n owner	3
J 94	McAlpin, James J.	15 and 15	Gore owner	4
J 59	McAlpin, James	east half 15	1 r n owner	4
		and cen pt n hf 14	1 r s tenant	4
514	McAlpin, Malcolm	n hf 15 & w pt n hf 14	1 r s owner	4
		and n hf n hf 13	1 r n owner	6
J 61	McAlpin, Peter	west half 15	4 r s owner	4
J 660	McCallum, Donald	south part 12	2 r s owner	4
J 559	McCallum, Duncan	south part 13	1 r s tenant	4
J 516	McCallum, George	west half 16	1 r s owner	4
J 212	McCallum John	e $\frac{1}{2}$ s $\frac{1}{2}$ 16 & s pts s $\frac{1}{2}$ 14 & 15	1 r s owner	4
		and n $\frac{1}{2}$ s 14 and 15	4 r s owner	4
J 661	McCallum, Neil	north part 12	1 r n F. S.	4
93	McColl, Donald B.	gore 13, and n hf 13	1 r s owner	4
J 510	McColl, John D	n hf 13 & e pt n hf 14	1 r n tenant	4
J 52	McColl, John S.	north half 13	2 r n owner	4
J 127	McDonald, Alex'r S.	north half 12	3 r s owner	4
J 610	McDonald, Archibald	south half 13	2 r n owner	4
42	McDonald, David	n hf 10 1 r n, w hf s hf 9, s hf 12 & s hf n hf 13	2 r n owner	4
44	McDonald, Donald	north half 10	1 r n F. S.	4
J 609	McDonald, Donald	n hf 13 and s hf 14	3 r s owner	4
J 607	McDonald, John	north half 12	3 r s owner	4
611	McDonald, Peter D.	south half 13	3 r s F. S.	4

, North—  
Elections

P. O. Address.  
4  
2  
26  
4  
4  
2  
2  
2  
11  
2  
2  
2  
4  
2  
2  
4  
4  
2  
2  
2  
4  
4  
2  
2  
2  
2  
2  
2  
2  
2  
2

No. on Roll.	Name.	Lot.	Range.	P. O. Address.
43	McDonald, William	north half 10	1 r n	F. S. 4
J 558	McGougan, Archibald	south half 12	2 r s	owner 4
J 41	McIntaggart, Angus	s hf 10 and w hf n hf 9 and s hf 10	1 r n	2
J 46	McIntaggart, Angus	n hf 11 1 r n & s hf 11	2 r n	owner 4
J 124	McIntaggart, Donald A.	south half 10	2 r n	owner 2
J 129	McIntaggart, John	south half 13	2 r n	owner 4
48	McIntaggart, Lachlan	north half 12	1 r n	owner 4
J 692	McKellar, Alexander	10	5 r s	tenant 17
J 656	McLachlan, Daniel	east half 10	4 r s	owner 2
J 657	McLachlan, Lachlan jr.	west half 10	4 r s	owner 2
J 612	McLean, Angus	north half 14	3 r s	owner 4
613	McLean, Donald	north half 15	3 r s	owner 4
614	McLean, Donald	north half 15	3 r s	F. S. 4
J 604	McLean, Duncan	north half 10	3 r s	owner 2
J 509	McLean, John	south half 13	1 r s	owner 4
J 552	McLean, John	north half 9	2 r s	owner 2
650	McLellan, Alexander	n hf n hf 9	4 r s	tenant 2
649	McLellan, James	n hf n hf 9	4 r s	tenant 2
J 564	McRae, John R.	16	2 r s	owner 6
J 125	Scates, George	north half 11 and e hf n hf 9	2 r n	owner 4
J 501	Smith, George C.	south half 11	1 r s	owner 2
J 502	Smith, Phillip C.	south half 11	1 r s	owner 2
498	Switzer, John	n hf 9 and s hf 10	1 r s	owner 2
J 654	Taylor, William D.	s hf s hf 9	4 r s	owner 2
J 57	Thomson, Andrew	n hf 14 1 r n & gore 14		tenant 4
J 56	Thomson, James	n hf 14 1 r n & gore 14		tenant 4
653	Tuffin, George	n hf s hf 9	4 r s	F. S. 2
J 652	Tuffin, Samuel	n hf s hf 9	4 r s	owner 2
664	Wiley, David	w pt 13	4 r s	owner 4
J 663	Wiley, David J.	e pt 13 and w pt 13	4 r s	owner 4
J 658	Wiley, Lot	11 4 r s & e hf s hf 11	3 r s	tenant 4
J 551	Yates, Thomas	s hf 9 and w pt n hf 12 and n pt n hf 9 and s w cor 12	2 r s 3 r s 1 r s	owner 2
J 121	Young, C. H.	w hf n hf 9	2 r n	owner 4
J 134	Young, George	n pt 16	2 r n	owner 4
J 130	Young, Henry	south half 14	2 r n	owner 4
J 133	Young, Jacob	s hf 15 & s hf s hf 16	2 r n	owner 4

PART II.—Persons entitled to vote at Municipal Elections only.

No. on Roll.	Name.	Lot.	Range.	P. O. Address.
36	Ards, T. A.	s e pt n hf 9	1 r n	tenant 2
311	Chisholm, Walter	e pt s hf 9	1 r n	tenant 4

Compris

PART I

No. on Roll.

J 678

679

J 680

J 92

J 155

J 620

624

623

577

96

87

J 579

J 85

J 578

J 673

677

J 674

675

J 632

J 676

J 524

100

J 103

J 99

J 145

410

J 672

J 668

J 143

J 144

J 527

J 226

337



## Polling Sub-Division No. 3.

Comprising Lots 17 to 24 inclusive, in 1st and 2nd Ranges and Gore, North—and in 1st, 2nd, 3rd and 4th Ranges South.

### PART I.—Persons entitled to vote at BOTH Municipal Elections and Elections to the Legislative Assembly.

No. on Roll.	Name.	Lot.	Range.	P. O. Address.
J 678	Allan, George	south part 24	4 r s tenant	3
679	Allan, James	south part 24	4 r s owner	3
J 680	Allan, John	north part 24	4 r s owner	3
J 92	Bartlett, Isaac	e pt n hf 24	1 r n owner	6
J 155	Beekton, Thomas	n $\frac{1}{2}$ n $\frac{1}{2}$ 24 2 r n & e $\frac{1}{2}$ n $\frac{1}{2}$ 20	2 r s owner	6
J 620	Berdan, David	cen pt 17 and 18	3 r s owner	3
624	Berdan, E. M	n hf s hf 20	3 r s tenant	3
623	Berdan, G. A.	n hf s hf 20	3 r s tenant	3
577	Coade, Richard	s hf 22 2 r s & e hf s hf & e pt n hf 21	3 r s owner	3
96	Corneill, George	gore 17 and 18	owner	6
87	Coulthard, Andrew	pt s hf 23 & s hf 24 and n hf 22	1 r n 2 r s owner	3
J 579	Coulthard, David A.	north half 22	2 r s tenant	3
J 85	Coulthard, George J.	cen pt s hf 23	1 r s owner	3
J 578	Coulthard, Thomas B.	north half 22	2 r s tenant	3
J 673	Dobie, Christopher	e pt 22 4 r s & w $\frac{1}{2}$ s $\frac{1}{2}$ 24	3 r s tenant	3
677	Dobie, Donald	s pts 22 and 23	4 r c F. S.	3
J 674	Dobie, David jr.	e pt 22 4 r s & w $\frac{1}{2}$ s $\frac{1}{2}$ 24	3 r s tenant	3
675	Dobie, David	e pt 22 4 r s & w $\frac{1}{2}$ s $\frac{1}{2}$ 24	3 r s owner	3
J 632	Dobie, John A.	north half 24	3 r s owner	3
J 676	Dobie, William	3 pts 22 and 23	4 r s owner	3
J 524	Duncanson, Peter	south half 21	1 r s owner	3
100	Goff, Aaron	goro 21	F. S.	6
J 103	Goff, John	n w s e and n pt 22	gore owner	6
J 99	Goff, Richard	gore 21 and n e cor 22	owner	6
J 145	Graham, Archibald	w hf s hf 22	2 r n owner	6
410	Graham, Donald	n pts 22 and 23 and e hf s hf 24	4 r s 3 r s owner	6
J 672	Graham, Duncan jr.	n pts 22 and 23 and e hf s hf 24	4 r s 3 r s tenant	3
J 668	Graham, Duncan	17 & 18 4 r s & s pts 17 & 18	3 r s owner	3
J 143	Graham, John jr.	{ south half 18 and south part 21 and e hf s hf 22	2 r n 2 r n tenant	6
J 144	Graham, John sr.	e hf s hf 22	2 r n owner	6
J 527	Guy, Tom	22	1 r s tenant	3
J 226	Harris, James	e s w pt n hf 17	1 r s owner	6
337	Harvey, James	s hf n hf 24	2 r n tenant	6

P. O. Address.  
 S. 4  
 mer 4  
 mer 2  
 mer 4  
 mer 4  
 ant 17  
 mer 2  
 mer 2  
 mer 4  
 S. 4  
 mer 2  
 mer 4  
 mer 2  
 ant 2  
 mer 2  
 mer 6  
 ant 4  
 mer 2  
 mer 2  
 mer 2  
 mer 2  
 ant 4  
 ant 4  
 S. 2  
 mer 2  
 mer 4  
 mer 4  
 mer 4  
 er 4  
 Elections  
 P. O. Address.  
 ant 2  
 ant 4

No. on Roll.	Name.	Lot.	Range.	P. O. Address.
66	Heuston, George sr.	17	1 r n	owner
		and e hf s hf 18	1 r n	tenant 6
67	Heuston, Jacob	n hf 17	1 r n	F. S. 6
90	Hoy wood, Thomas	n w cor 2 <sup>a</sup>	1 r n	tenant 3
J 520	Hogg, George	n hf 13	1 r s	tenant 3
J 567	Hyndman, Donald	n hf 17	2 r s	owner 3
617	Hyndman, Neil	e hf s hf 18	2 r s	owner 3
J 104	Keliy, Charles R.	gore 23 & 24 & cen pt n hf 24	1 r n	owner 3
J 583	Kelly, David	n hf 24	2 r s	owner 3
101	Kuns, David	gore n pt 22		owner 6
		and gore s w cor 22		tenant 6
J 83	Law, Frederick	n hf 22	1 r n	tenant 6
J 69	Leitch, Archibald	w hf s hf 18	1 r n	owner 3
J 618	Lethbridge, George	n hf 17 & e pt n hf 18	3 r s	
		and s hf s hf 18	2 r s	owner 3
574	Lethbridge, Jas. H.	s hf 20	2 r s	F. S. 3
619	Lethbridge, John G.	n hf 17	3 r s	F. S. 3
621	Lethbridge, John	n $\frac{1}{2}$ 19 & w pt n $\frac{1}{2}$ 18	3 r s	owner 3
J 79	Lockwood, Wallace	s hf 21	1 r n	owner 3
J 72	Milloy, James	s hf 19	1 r n	owner 3
75	McAlpin, Donald	n hf 19	1 r n	F. S. 3
73	McAlpin, Duncan	n hf 19	1 r n	owner 3
J 595	McAlpin, Hugh	s hf 17 and n pt s hf 18	2 r s	owner 3
J 566	McAlpin, John	s hf 17 and n pt s hf 18	2 r s	owner 3
74	McAlpin, Malcolm	n hf 19	1 r n	F. S. 3
J 76	McBean, Alexander	lot 20 1 r n & n hf 19	1 r s	owner 3
J 529	McBean, Alexander	e hf n hf 23	1 r s	owner 3
		and pt n hf 24	1 r s	tenant 3
J 530	McBean, George	w hf n hf 23	1 r s	tenant 3
J 78	McBean, John	n hf 20	1 f n	tenant 6
531	McBean, William	w hf n hf 23	1 r n	owner 3
J 517	McCallum, Christopher	s hf 17	1 r s	owner 4
151	McCallum, Edward	e hf n hf 23	2 r n	F. S. 6
150	McCallum, Gilbert	e hf n hf 23	2 r n	owner 6
J 152	McCallum, Peter	w hf n hf 23	2 r n	owner 6
J 522	McCull, Alexander	s hf 19 <sup>1/2</sup>	1 r s	
		and w <sup>1/2</sup> s hf 18	1 r s	owner 3
J 568	McCull, John	n hf 18	2 r s	
		and e hf w hf s hf 18	1 r s	owner 3
52	McCull, John S.	s hf 17	2 r n	owner 4
J 523	McEachren, Archibald	n hf and n e cor s 20	1 r s	owner 3
141	McEachren, David	20	2 r n	owner 6
J 147	McEachren, Donald	s hf 23	2 r n	owner 6
J 572	McEachren, Duncan	w hf n hf 20	2 r s	
		and s pt 20	1 r s	owner 3
148	McEachren, John	s hf 23	2 r n	F. S. 6
J 585	McIntyre, Archibald	s hf s hf 24	2 r s	owner *
584	McIntyre, Malcolm	n hf s hf 24	2 r s	owner 3
		and s hf s hf 24	2 r s	tenant 8
586	McIntyre, Robert	n hf s hf 24	2 r s	F. S. 3

No. on Roll.	Name.	Lot.	Range.	P. O. Address.
J 142	McKellar, Alexander	n pt 21	2 r n	owner 6
J 97	McKellar, Archibald	gore 19		owner 6
J 98	McKellar, John	gore 20 and s pt 21	2 r n	owner 6
J 576	McKenzie, Alexander	s hf 21	2 r s	owner 3
J 81	McKenzie, Daniel C.	s hf 22	1 r n	tenant 3
82	McKenzie, William	s hf 22	1 r n	owner 3
J 575	McLean, Donald	n hf 21	2 r s	owner 3
J 518	McNab, Donald	e & w pts n hf 17	1 r s	tenant 4
J 528	McRae, Christopher	s hf 23	1 r s	owner 3
629	McRae, Donald	s hf 22	3 r s	owner 3
J 631	McRae, Donald	23	3 r s	owner 3
J 632	McRae, Duncan	23	3 r s	owner 3
535	McRae, Hugh	n w cor n hf 24	1 r s	owner 3
		and pt n hf 24	1 r n	owner 3
582	McRae, John	s hf 23	2 r s	owner 3
J 581	McRae, Phillip	s hf 23	2 r s	owner 3
J 138	Penfound, Henry	s hf 19	2 r n	tenant 6
J 669	Pool, Christopher	19 4 r s, & s w pt s hf 18 & s hf 19	3 r s	owner 3
J 625	Searle, John	s $\frac{1}{2}$ s $\frac{1}{2}$ 20 3 r s & lot 20	4 r s	owner 3
J 153	Siddall, William	s hf 24	2 r n	owner 6
J 136	Smith, Thomas	n hf 18	2 r n	tenant 6
569	Squire, E. H.	19	2 r s	owner 3
J 570	Squire, E. W.	19	2 r s	owner 3
J 622	Squire Henry	n $\frac{1}{2}$ s $\frac{1}{2}$ 20 3 r s & n $\frac{1}{2}$ 20	3 r s	owner 3
J 140	Squire, John	w hf n hf 19	2 r n	owner 6
J 571	Squire, J. R.	19	2 r s	owner 3
J 139	Squire, Samuel C.	e hf n hf 19	2 r n	owner 6
J 89	Steinhoff Jacob	w pt n hf 24	1 r n	owner 3
J 146	Strachan, Thomas	n hf 22	2 r n	owner 6
80	Sutherland, Wm. R.	pt n hf 21 and s w cor n hf 20	1 r n	owner 3
137	Sutherland, Wm.	n hf 18	2 r n	owner 6
J 71	Sinclair, John	e hf n hf 18	1 r n	owner 6
671	Tait, George	w hf s hf 21	3 r s	owner 3
J 670	Tait, James	21	4 r s	owner 3
		and w hf s hf 21	3 r s	tenant 3
J 626	Tait, William	n hf 21	3 r s	owner 3
36	Taylor, Duncan	n hf 23	1 r n	owner 6
J 91	Thomson, John	n w cor 24	1 r n	owner 6
		and s hf n hf 24	2 r n	owner 6
J 532	Trestain, John	pt n hf 24	1 r s	tenant 3
		and s hf 24	1 r s	owner 3
J 628	Trestain, William	n hf 22	3 r s	owner 3
J 95	Twiss, Robert C.	17 and 18	gore	tenant 3
		and s hf 19	2 r n	owner 6
627	Webber, John	e pt n hf 21	3 r s	tenant 3
J 436	White, Oliver	22	1 r s	owner 6
J 525	Willy, Bray	n hf 31	1 r s	tenant 3
526	Willy, Scott	n hf 21	1 r s	owner 3

PART II.—Persons entitled to vote at Municipal Elections only.

No. on Roll.	Name.	Lot.	Range.	P. O. Address.
154	Finlayson, Duncan	<sup>Hm 7</sup> n w cor s hf 24	2 r n	owner 6
534	Kelly, Abner	s w pt n hf 24	1 r s	owner 3
88	McKenzie, Kenneth	w pt n hf 24	1 r n	owner 6

Comp

PART I

No. on Roll.	
J 452	
J 223	
J 430	
J 163	
305	
369	
J 273	
J 274	
J 313	
J 206	
272	
J 365	
J 309	
J 256	
J 249	
371	
J 304	
308	
30	
370	
J 247	
J 434	
263	
J 376	
J 311	
J 182	
J 283½	
15	
157	
158	
J 367	
j 427	
j 202	
i 166	
322	
j 368	
372	



## Polling Sub-Division No. 4.

Comprising Lots 1 to 15 inclusive, in 1st, 2nd, 3rd, 4th and 5th Concessions.

### PART I.—Persons entitled to vote at BOTH Municipal Elections and Elections to the Legislative Assembly.

No. on Roll.	Name.	Lot.	Concession.	P.O. Address.
J 452	Ash, Emanuel	s hf 14 & e hf s hf 15	5	owner 4
J 223	Bacon, Wm. J.	e hf n hf 15	1	owner 4
J 430	Barrie, James	w hf n hf 5	5	owner 7
J 163	Beattie, James	pt s hf 1	1	owner 5
305	Binkie, Charles	e hf n hf 4	3	owner 14
369	Black, Alexander	n hf 7	4	owner *
J 273	Black, Donald	s pt 15	2	owner 4
J 274	Black, Dougald	n hf n hf 15	2	owner 4
J 313	Black, George	n hf 7 3 con and n pt 11	5	owner 4
J 206	Black, Malcolm	A 1 pt n 1/2 12 (stave mill)	1	owner 4
272	Black, William	s pt 15	2	owner 4
J 365	Boyd, William	e hf s hf 6	4	owner 8
J 309	Brown, Alfred	w hf n hf 5	3	owner 5
J 256	Brown, George	n hf 5	2	tenant 5
J 249	Brown, Joseph	e p n hf 2 & w pt n hf 1	2	owner 5
371	Burnell, John	n hf n hf 8	4	owner 12
J 304	Butler, John	e hf n hf 4	3	tenant 5
308	Butler, William	e hf w hf s hf 5	3	owner 5
30	Campbell, Angus	s hf 13	1	owner 2
370	Campbell, John	s hf n hf 8	4	owner 28
J 247	Caulfield, John	cen pt n hf 2	2	tenant 5
J 434	Chapel, Robert	w hf n hf 6	5	owner 7
263	Chisholm, Donald	n hf 12	2	F. S. 4
J 376	Chisholm, Neil	w hf n hf 11	4	owner 4
J 311	Chisholm, Walter	n hf and w hf s hf 6	3	owner 4
J 182	Congdon, John	s hf 9	1	owner 4
J 283 1/2	Connelly, Cornelius	C 1, 2, 11 & 13 pt n 1/2 12	1	tenant 4
15	Corneil, C. J.	e hf s hf 5	2	owner 1
157	Coulter, Thomas	pt n hf 1	1	owner 5
158	Coulter, James	pt n hf 1	1	F. S. 5
J 367	Davie, William H.	s hf 7	4	owner 4
J 427	Davies, Howard	e pt n hf 4	5	owner 7
J 202	Dewitt, Stephen	A 6 pt n hf 12	1	tenant 4
J 166	Dillin, John	e and w pts n hf 2	1	owner 5
322	Dunn, John	n hfs 12 and 13	3	owner 4
J 368	Dussan, Archibald	n hf 7	4	tenant 4
372	Earhart, Cornelius	e hf n hf 9	4	tenant 4

No. on Roll.	Name.	Lot.	Con.	P. O. Address.	No. on Roll.
438	Earhart, Robert	w hf n hf 8	5	owner 8	J 252
439	Earhart, William	e hf n hf 8	5	owner 8	J 317
387	Eddie, William	n $\frac{1}{2}$ 144 con & A 9 pt n $\frac{1}{2}$ 13	1	owner 6	560
201	Elliott, John	B 1 and w hf 14 pt n hf 12	1	owner 15	514
199	English, John	B e hf 14 and E 1 pt n hf 12	1	owner 4	J 326
J 451	Ferguson, Edward	e hf 14	5	owner 10	J 174
380	Fletcher, John	n pt 12	4	F. S. 4	212
379	Fletcher, Hugh	n pt 12	4	owner 4	415
J 251	Fowler, Alonzo	w pt n hf 2 and w hf n hf 3	2		J 378
		and e hf s hf 3	3	owner 5	J 327
358	Gaizer, Jacob	e pt n hf 3	4	owner 5	J 220
J 168	Galahar, John	n e pt n hf 3 & cen pt n hf 2	1	owner 4	J 324
51	Galbreath, Malcolm	s hf s hf 15	4	owner 4	209
J 381	Gibbs, E.P.'s	cen pt 12 and n hf s hf 13	4	owner 4	268
J 321	Gibbs, John	n hf 12	3	tenant 4	J 267
J 447	Guogh, Curtis	e hf n hf 13	5	owner 8	J 320
J 167	Hagarty, John	e hf s hf 2 and s w pt n hf 3	1	owner 5	J 179
J 355	Hardy, Henry	e pt n hf 2	4	owner 5	J 188
J 361	Hardy, Josiah	w hf n hf 4	4	owner 5	J 315
J 301	Helm, John	w hf s hf 3	3	owner 4	J 260
		and w hf n hf and w pt s hf 2	3	tenant 5	J 164
J 448	Henry, William	w hf n hf 13	5	owner 8	J 259
J 250	Hill, John E.	e hf n hf 3	2	owner 16	J 165
J 261	Hodgson, George	n hf 9	2	owner 4	J 204
205	Holmes, Thomas	A 2 pt n hf 12	1	owner 4	J 444
441	Howard, Joseph	w hf s hf 9	5	tenant 4	351
112	Howe, Timothy	s w pt s hf 7	1	owner 1	J 350
J 270	Hughes, George	w pt s hf 14	2	owner 4	285
196	Hughes, Nathaniel	D 2 and 3 pt n hf 12	1	owner 4	J 383
271	Hyndman, Alexander	w hf n hf 14 2 con and vill. lots 4, 5, 6 and 7 pt n hf 13	1	owner 4	213
J 248	Jeffrey, John A.	cen pt n hf 2	2	owner 5	J 185
J 446	Johnston, Archibald	n hf s hf 12	5	owner 4	314
375	Kelly, Horace	w hf s hf 10	4	owner 4	J 318
J 180	Kershaw, Charles	n w pt s hf 8	1	owner 2	186
J 356	Kettlewell, George	n w pt 2	4	tenant 29	J 316
302	Kettlewell, George	w hf n hf and w pt s hf 2	3	owner 5	J 323
433	Kettlewell, William	w hf n hf 6	5	tenant 7	195
J 359	Klem, Phillip	w pt n hf 3	4	owner 5	J 169
J 349	Laughton, George	s hf 1 and e hf n hf 5 and n e cor n hf 3	4	owner 7	172
J 437	Laughton, Joseph	n hf 7	5	owner 7	170
J 422	Laughton, Samuel	n hf 2	5	owner 7	214
432	Laughton, William	e hf n hf 6	5	owner 7	278
J 417	Lewis, George	n pt 1	5	owner 7	J 191
J 177	Long, Richard	n hf 7	1	tenant 4	
J 373	Lotan, Joseph	e hf s hf 10 and n hf 9	4	owner 4	
385	Lotan, Robert	s hf 14	4	owner 4	
386	Lotan, Samuel	s hf 14	4	F. S. 4	
424	Mann, Daniel	n hf 3	5	owner 7	
J 382	May, William	s pt 12	4	owner 4	
J 200	Milburn, Walter	B 1 and w hf 14 pt n hf 12	1	tenant 4	
175	Miles, Edward J.	s e pts hf 7	1	tenant 4	
176	Miles, Harry	s e pt s hf 7	1	owner 30	
J 298	Mills, Samuel	s hf 1	3	tenant 29	
J 453	Moore, Peter	e hf n hf 15	5	owner 9	
J 266	Morrison, Matthew	e hf n hf 13	2	owner 4	
J 207	Mullins, John	n e cor, S R R pt n hf 13	1	owner 4	

P. O. Address.	No. on Roll.	Name.	Lot.	Con.	P. O. Address.
ner 8	J 252	Murray, Andrew	s hf 3	2	owner 5
ner 8	J 317	Murray, Donald	s hf 10	3	owner 4
ner 6	560	McAlpin, Donald	e hf n hf 14	2	tenant 4
ner 15	514	McAlpin, Malcolm	e hf n hf 14	2	owner 4
ner 4	J 326	McArthur, Alexander	s hf 14	3	owner 4
ner 10	J 174	McCallum, Duncan	s hf 6	1	tenant 5
ner 4	212	McCallum, John	1, 2 3, 8, 9 & 10, pt n hf 13	1	owner 4
ner 4	415	McCallum, Zachariah	s hf w hf 15	4	owner 6
ner 5	J 378	McDonald, Duncan	s hf 11	4	owner 4
ner 5	J 327	McDonald, John	e hf n hf 15	3	owner 21
ner 5	J 220	McDonald, John	s hf 14	1	owner 4
ner 4	J 324	McEachren, Archibald	n hf s hf 13	3	owner 20
ner 4	209	McEachren, John	B 4 & 7 and A 6, pt n $\frac{1}{2}$ 13	1	owner 4
ner 8	268	McFie, Charles	w hf n hf 13	2	tenant 4
ner 5	J 267	McFie, James	s hf 13 and e pt s hf 14	2	
ner 5			and s e pt s hf 8	1	owner 4
ner 5	J 320	McGill, John	s hf 12 3 con & e hf n hf 11	2	owner 4
ner 5	J 179	McGraw, Charles	n w pt s hf 8	1	tenant 4
ner 8	J 188	McIntaggart, Donald	s hf 12	1	owner 4
ner 16	J 315	McIntyre, Archibald	s hfs 8 and 9	3	owner 4
ner 4	J 260	McIntyre, Donald	s hf 9	2	owner 4
ner 4	J 164	McIntyre, Dougald	n pt s hf 1	1	tenant 5
ner 4	J 259	McIntyre, John	s hf 9 and n hf 10	2	
ner 1			and e hf s hf & pt n hf 11	5	owner 4
ner 4	J 165	McIntyre, Malcolm	n pt s hf 1	1	tenant 5
ner 4	J 204	McIntyre, Malcolm	A 3 and 7 pt n hf 12	1	owner 4
ner 4	J 444	McIntyre, Solomon	w hf s hf and pt n hf 11	5	owner 4
ner 5	351	McKee, David	e pt n hf 1	4	owner 5
ner 4	J 350	McKee, James	e pt n hf 1	4	tenant 5
ner 4	285	McLean, Allan	B 3, 7 and 8, pt n hf 12	1	owner 6
ner 2	J 383	McLean, Hugh	n hf 13	4	owner 4
ner 29	213	McLean, John	A 12, pt n hf 13	1	
ner 5			and s e cor s hf 14	2	owner 4
ner 7	185	McMaster, Alexander	n hf 11 1 con and s hf 10	2	owner 4
ner 7			and e pt s hf 11	2	owner 4
ner 7	314	McMaster, Alex'r jr.	n hf 8 3 con, s hf 8	4	
ner 7			and A 14, pt n hf 13	1	owner 4
ner 7	J 318	McMaster, Angus	n hf 11	3	owner 4
ner 7	186	McMaster, James	n hf 11	1	F. S. 4
ner 7	J 316	McMaster, John	n hf 10 and s hf 11	3	
ner 4			and A 11, pt n hf 13	1	owner 4
ner 4	J 323	McMurphy, John	s hf s hf 13	3	owner 4
ner 4	195	McNaughton, Robert	C 6, 7 and 8, pt n hf 12	1	owner 4
ner 7			and C 9 and 10, pt n hf 12	1	tenant 4
ner 4	J 169	McNulty, Patrick	s hf 3 and w hf s hf 2	1	owner 5
ner 4	172	McNulty, Thomas J.	s hf 4	1	F. S. 1
ner 4	170	McNulty, William	s hf 3	1	F. S. 5
ner 30	214	McRae, Alexander	A 7 and 8, pt n hf 13	1	owner 4
ner 29	278	McRae, Duncan A.	1, 2, 11 and 13, pt n hf 12	1	owner 4
ner 9	J 191	McRobert, Chambers	s e cor s hf 13	2	owner 4
ner 4			and pt n hf 12	1	tenant 4

No. on Roll.	Name.	Lot.	Concession.	P. O. Address.
J 190	McRobert, John	B 2, pt n hf 12 and s e cor s hf 13 and pt n hf 12	1 2 1	owner tenant 4
189	McRoberts, Uriah	B 2, pt n hf 12.	1	tenant 4
J 173	McLaggart, John	e hf s hf 5	1	tenant 4
J 362	Nichols, Robert	e hf s hf 5	4	owner 5
J 364	Nichols, William	w hf s hf 5	4	owner 15
352	Orr, John	w pt n hf 1	4	owner 26
J 431	Orvis, James	s hf 5	5	owner 5
J 377	Pace, George	e hf n hf 11	4	owner 4
442	Palmer, William	e hf s hf 9	5	tenant 4
J 187	Patterson, Alexander	s hf 11	1	owner 4
J 184	Patterson, Archibald	n hf 10	1	owner 4
J 183	Patterson, Malcolm	s hf 10	1	owner 4
J 418	Patterson, Thomas	e pt s pt 1	5	owner 5
366	Perry, Thomas	w hf s hf 6, 4 con, & n hf e hf n hf 5	3 4	owner tenant 4 4
J 265	Pinchering, Thomas H.	w hf s hf 5	4	tenant 4
J 264	Prudham, John	s hf 12	2	owner 4
J 264	Prudham, Thomas	s hf 12	2	owner 4
J 360	Ramey, David	e hf n hf 4	4	owner 5
J 428	Ramey, David	e hf s hf 4	5	owner 5
298	Ramey, George	w hf n hf 1	3	owner 5
J 299	Ramey, James	s hf 1 and e hf n hf 1	3	owner 29
423	Ramey, John	w pt s hf 2	5	owner 5
J 425	Ramey, Nathaniel	s hf 3	5	owner 32
J 420	Ramey, Thomas	e pt s hf 2	5	tenant 5
300	Ramey, William	e hf n hf 1	3	tenant 29
J 384	Ramsey, Hamilton	s hf s hf 13	4	owner 4
J 211	Rankin, Alexander	w pt s $\frac{1}{2}$ 11, 2 con, & n pt 13 & vill. lots 1, 2, 3, 8, 9 & 10, pt n hf 13	1 1 1	owner tenant 4
J 215	Rankin, Hugh	s pt n hf 13 and C 3, pt n hf 13	1 1	owner tenant 4
J 161	Rhaj, Sebastian	n pt s hf 1	1	tenant 5
J 269	Richardson, L. R.	n e pt s hf 13	2	owner 10
197	Ryckman, Miles	pt n hf 12	1	tenant 4
J 302	Rimele, Henry	w hf n hf 4	3	owner 5
J 203	Scates, Robert	A 4, pt n hf 12	1	owner 4
353	Shelder, Henry	s pt 2	4	tenant 5
J 443	Storing, Nelson	n hf s hf 10 and s hf s hf 10	5 5	owner tenant 4 4
J 178	Strachan, Charles	n hf 7	1	owner 4
146	Strachan, Thomas	n hf 8, 1 con, and s hf 8	2	owner 6
J 445	Stringer, William	s hf s hf 12	5	owner 3
J 253	Sutton, David J.	e hf s hf 4	2	tenant 5
J 255	Sutton, Thomas	e pt n hf 1	2	tenant 5
J 435	Taylor, William	s hf 7	5	tenant 4
J 217	Thomson, Alex'r B.	n hf 14	1	owner 4
218	Thomson, Donald	n hf 14	1	F. S. 4
J 374	Thomson, George	n hf 10 4 con & e pt s hf 13	3	owner 4

No.  
Roll  
J 449  
J 440  
J 246  
J 419  
J 221  
J 306  
354  
J 429  
J 357  
436  
J 426  
J 312

PART

No.  
Roll  
194  
208  
193  
159



P. O. Address.	No. on Roll.	Name.	Lot.	Con.	P. O. Address.
	J 449	Towers, Benjamin	w hf n hf 14	5	owner 9
	J 440	Towers, Charles	n hfs 9 and 10	5	owner 8
	J 246	Warren, Henry	s hf 2	2	owner 5
	J 419	Webber, John	w pt s hf and pt n hf 1	5	owner 5
	J 221	Webster, Robert	s hf 15	1	owner 4
	J 306	Westcott, Alfred J.	s hf 4	3	owner 5
	354	Weston, James	s pt 2	4	owner 5
	J 429	Weston, George	w hf s hf 4	5	owner 5
	J 357	Weston, Wilkinson	n w pt 2	4	owner 30
	436	White, Oliver	s hvs 7 and 9	5	owner 6
	J 426	Wilcox, Thomas	w pt n hf 4	5	owner 7
	J 312	Winterton, John	n hf 7	3	tenant 4

PART II.—Persons entitled to vote at Municipal Elections only.

No. on Roll.	Name.	Lot.	Con.	P. O. Address.
194	Clark, John	C pt n hf 12	1	owner 12
208	Galbreath, Neil	B 5 and 6, pt n hf 13	1	owner 4
193	Holmes, William	B 3 and 4, pt n hf 12	1	owner 4
159	Reid, Thomas	e pt n hf 1	1	tenant 5



## Polling Sub-Division No. 5.

Comprising Lots 16 to 24 inclusive, in 1st, 2nd, 3rd, 4th and 5th Concessions, except the portions of Lots 23 and 24 in the 1st and 2nd Concessions within the Incorporated Village of Glencoe.

### PART I.—Persons entitled to vote at BOTH Municipal Elections and Elections to the Legislative Assembly.

No. on Roll.	Name.	Lot.	Con.		P. O. Address.
J 405	Beaton, Archibald	n pt w hf 21	4	owner	6
J 454	Campbell, John	n hf 16	5	owner	6
J 292	Campbell, John W.	n hf w hf s hf 13	2	owner	6
464	Campbell, Charles	n hf 19	5	F. S.	6
463	Campbell, Duncan	n hf 19 & e hf n hf 20	5	owner	6
J 455	Carruthers, Christopher	e s hf 16	5	owner	6
J 331	Chisholm, Angus	s hf 16	3	owner	4
J 291	Corbett, James	n hf w hf s hf 23	2	tenant	6
336	Corneill, Daniel	r 1/2 s 1/2 17	3	owner	4
87	Coulthard, Andrew	s hf 19	2	owner	3
J 281	Coulthard, Wm. S.	s hf 19	2	tenant	6
J 242	Currie, Nathaniel	e pt n hf 23	1	owner	6
334	Davidson, William	s hf n hf s hf 17	3	tenant	4
J 335	Davidson, Wm. jr.	s hf n hf s hf 17	3	owner	33
J 245	Dean, Michael	e hf s hf 24	1	owner	6
J 332	Devlin, John	n hf 17	3	owner	4
J 333	Devlin, Lewis	s hf s hf 17	3	owner	4
329	Devlin, William J.	n hf 16	3	F. S.	4
328	Devlin, William	n hf 16	3	owner	4
404	Eddie, Alexander	s hf 20 4 con & s hf 24	3	owner	6
338	Eddie, Hugh A.	19	3	F. S.	6
348	Eddie, James	s hf 24	3	tenant	6
J 280	Eddie, James	s hf 18 and n hf 19	2	owner	6
389	Eddie, John W.	19	3	F. S.	6
J 403	Eddie, Robert A.	s hf 20	4	tenant	6
387	Eddie, William	19 and s hf 18	3	owner	6
J 208	Calbreath, Neil	e hf s hf 16	2	owner	4
J 460	Gow, William	18	5	owner	9
289	Graham, Angus	e hf w hf n hf 23	2	owner	6
J 294	Graham, Archibald	n hf 24	2	owner	6
J 410	Graham, Donald	s hvs 22 and 23	4	tenant	6
344	Graham, Duncan	s hf 22	3	F. S.	6
J 411	Graham, John C.	s hvs 22 and 23	4	owner	34
J 339	Hamilton, Duncan	n hf 21	3	owner	6
226	Harris, James	n hf 16	1	owner	6
J 337	Harvey, James	w hf n hf 20	3	owner	6

No. on Roll.	Name.	Lot.	Cor.	P. O. Address.
J 391	Hicks, Green	e hf 16	4	owner 4
J 459	Hull, David H.	t hf 17	5	owner 4
J 458	Hull, Johr. E.	s hf 17	5	owner 4
J 469	Leitch, Donald	n hf 22	5	tenant 9
J 275	Leitch, Lachlan	n hf 16	2	owner 4
J 466	Leitch, Malcolm	n hf 21 & w hf n hf 20	5	owner 6
J 470	Leitch, William*	n hf 22	5	owner 9
J 402	Littlejohns, Phillip	n hf 20	4	owner 6
J 399	Mawhinney, John	s hvs 18 and 19 and n hf 18	4 3	owner 4
400	Mawhinney, Levi N.	s hf 18	4	F. S. 4
J 457	Munro, Peter	n hf 17	5	owner 4
J 395	Munson, R. S.	n hf 17	4	owner 4
J 473	McAlpin, Alexander	e hf n hf 23	5	owner 11
J 287	McAlpin, Malcolm J.	w pt s hf 22	2	tenant 35
224	McArthur, Duncan	s hf 16	1	owner 4
228	McArthur, Duncan	s hf 17	1	F. S. 4
227	McArthur, Peter	s hf 17	1	owner 4
J 342	McCallum, John	n hf 22 & e hf s hf 23	3	owner 6
347	McCallum, John sr.	n hf 24	3	owner 6
J 416	McCallum, Duncan	s hf 24	4	owner 6
J 407	McCallum, Duncan	s hf e hf 21	4	owner 6
J 415	McCallum, Zachariah	sh f 24 4 con & s hf 20	5	owner 6
296	McCracken, David	n hf s hf 24	2	F. S. 6
295	McCracken, John	n hf s hf 24 & n ht 22 and w hf s hf 23	2 3	owner 6
297	McCracken, Nathan'l	n hf s hf 24	2	F. S. 6
J 392	McEachren, John	w hf 16	4	owner 4
J 395	McFarlane, Donald	s hf 17	4	tenant 4
J 397	McFarlane, Hector	n hvs 18 and 19	4	owner 6
398	McFarlane, John H.	n hvs 18 and 19	4	F. S. 6
J 394	McFarlane, Nell	s hf 17	4	tenant 4
J 225	McGinnes, John	n hf 16	1	tenant 6
J 283	McGougan, Malcolm	s hf 20	2	owner 6
475	McGrigor, Alex'r	24	5	F. S. 6
J 413	McGregor, Donald	e hf n hf 23	4	owner 6
474	McGregor, Duncan	24	5	owner 6
J 412	McIntyre, James	w hf n hf 23	4	owner 6
J 240	McKay, Hugh	n hf 22	1	owner 6
286 1/2	McKay, Robert	e pt s hf 22	2	F. S. 6
J 288	McKay, William	w pt s hf 22	2	owner 36
J 340	McKellar, Alex'r D.	s hf 21 and w hf s hf 20	3 3	owner 6
J 284	McKellar, John	n hf 21	2	owner 6
J 341	McKellar, John	w hf s hf 20	3	owner 6
J 276	McKinnon, Conal	w hf s hf 16	2	owner 4
J 472	McLachlan, Alex'r	w hf n hf 23	5	owner 6
J 346	McLachlan, John	n hf 23	3	owner 6
J 409	McLachlan, Hugh	n hf 22	4	owner 6
290	McLachlan, Robert	w hf w hf r hf 23	2	owner 11
408	McLarty, John	s pt w hf 21	4	owner 6

sions, ex-  
within the

lections

P. O.  
Address.

6  
6  
6  
6  
6  
6  
6  
6  
4  
6  
3  
6  
6  
4  
33  
6  
4  
4  
4  
4  
4  
6  
6  
6  
6  
6  
6  
6  
6  
4  
9  
6  
6  
6  
6  
6  
34  
6  
6  
er

McGowan

No. on Roll.	Name.	Lot.	Con.	P. O. Address.
J 285	McLean, Allan	s hf 21	2	owner 6
J 467	McLean, Samuel	s hf 21	5	owner 6
J 235	McMillan, John	s hf s hf 20	1	F. S. 6
J 234	McMillan, Malcolm	s hf s hf 20	1	owner 6
J 241	McRae, Donald	s hf 23	1	owner 6
J 237	McRae, Donald	n hf 21	1	owner 6
J 278	McRae, Duncan A.	s hf 17	2	owner 4
J 238	McRae, John	n hf 21	1	owner 6
J 282	McRae, John	n hf 20	2	owner 6
J 236	McRae, Phillip	n $\frac{1}{2}$ 20 1 con & e hf s $\frac{1}{2}$ 20	1	owner 6
J 277	McTaggart, Peter	n hf 17	2	owner 4
J 279	McTaggart, Hugh	n hf 18	3	owner 4
J 468	McVicar, David	s hf 22	5	owner 6
J 471	McVicar, Donald	s hf 23	5	owner 6
J 229	Pole, Francis J.	e hf n hf 17	1	owner 4
J 232	Pole, James	n hf 18	1	owner 4
J 230	Pole, Tom	w hf n hf 17	1	owner 4
J 233	Quick, James	n pt 19 & n pt s hf 20	1	owner 6
J 239	Riddle, James	s hvs 21 and 22	1	owner 6
J 244	Smith, Isaac D.	pt n hf 23	1	owner 6
J 243	Smith, John D.	pt n hf 23	1	owner 6
J 330	Smith, Oscar	s hf 16	4	tenant 6
J 338	Stout, Donald	e hf n hf 20	3	owner 6
J 461	Sutherland, Donald	s hf 19	5	owner 6
J 462	Sutherland, James	s hf 19	5	F. S. 6
J 137	Sutherland, William	w hf s hf 18 and s hf 19 and s pt n hf 19	1	owner 6
J 231	Sutherland, Wm. R.	e hf s hf 18	1	owner 6
J 345	Sinclair, Richard	n hf 23	3	tenant 6
J 293	Toon, Matthew	n $\frac{1}{2}$ e $\frac{1}{2}$ s $\frac{1}{2}$ & e $\frac{1}{2}$ n $\frac{1}{2}$ 23	2	owner 6

Total number of qualified Jurors appearing on this List, in Township of Ekfrid in respect of age and property..... 454

Total number of Legislative Voters appearing on this List, in Township of Ekfrid, in respect of age and property..... 687

Total number of Municipal Voters appearing on this List in Township of Ekfrid, in respect of age and property..... 711

I,  
do hereby  
yearly  
cipality  
that p  
by the  
hereby  
perceiv  
to law  
office,  
1880.  
Date

Wm. C. Clark  
clerk

I, HECTOR McFARLANE, Clerk of the Municipality of Ekfrid, in the County of Middlesex, do hereby certify that Part One of the foregoing List constitutes a correct List for the year 1880, of all persons appearing by the last Revised Assessment Roll of the said Municipality to be entitled to vote at Elections for members of the Legislative Assembly, and that parts One and Two constitute a correct List for the said year of all persons appearing by the said Roll to be entitled to vote at Municipal Elections in said Municipality, and I hereby call upon all Electors to examine said List and if any omissions or other errors are perceived therein to take immediate proceedings to have the said errors corrected according to law. And I further certify that a copy of the foregoing Voters List was posted up in my office, at Ekfrid, on north half lot 18, 4th Con., for inspection, on the 11th day of August, 1880.

Dated this 11th day of August, A. D. 1880.

*Hector McFarlane* HECTOR McFARLANE, Clerk of the said Municipality,  
*clerk of the said Municipality* (P. O. address, Glencoe.)

P. O.  
 address.  
 6  
 6  
 6  
 6  
 6  
 6  
 4  
 6  
 6  
 6  
 4  
 4  
 4  
 6  
 6  
 6  
 6  
 6  
 6  
 6  
 6  
 6  
 6  
 6  
 6  
 6  
 6  
 6  
 6  
 6

of  
 ... 454  
 hip  
 ... 687  
 of  
 ... 711

