





**LEGAL.**  
**A. WEIR, M.A., LL.B.**  
BARRISTER SOLICITOR, NOTARY PUBLIC  
Office over Maxwell & English's Store  
FRONT STREET, SARINIA.

**MEDICAL.**  
**R. GIBSON, M.D.**  
PHYSICIAN, SURGEON, etc. Office and Residence—Main Street, Watford, Ontario.  
Office Hours, 9 to 10 a.m., 1 to 4 p.m., and 7 to 8:30 p.m., and by appointment. Telephone consultation. Eyes tested for glasses; Glasses supplied.  
At Warwick Village on Tuesdays from 2 to 3 p.m.

**JAMES NEWELL, Ph. B., M.D.,**  
L. R. C. P., M. B. M. A., England.  
**Watford, Ont.**  
OFFICE—Main St., next door to Merchants Bank. Residence—Front street, one block east from Main street.

**R. G. KELLY, M.D.**  
**Watford, Ont.**  
OFFICE—MAIN STREET, formerly occupied by Dr. McLeay. Calls night or day at office.

**CIVIL ENGINEER.**  
**W. M. MANIGAULT,**  
ONTARIO LAND SURVEYOR  
AND CIVIL ENGINEER.  
Box 800. STRATHROY, ONTARIO.

**DENTAL.**  
**F. B. Kenward,**  
D. D. S. L. D. S.

GRADUATE CHICAGO COLLEGE OF DENTAL SURGEONS and Royal College of Dental Surgeons, Toronto. Only the Latest and Most Approved Appliances and Methods used. Special Attention to Crown and Bridge Work. Office—Over Dr. Kelly's Surgery.  
MAIN STREET. — WATFORD.

**George Hicks,**  
DENTIST.  
L. D. S. ROYAL COLLEGE DENTAL SURGEONS  
D.D.S., Trinity University.—1893 Post Graduate in Bridge and Crown Work, Orthodontia and Porcelain Work.—1894. Fumes Extraction by use of Nitrous Oxide Gas and coal oil extractants, preservation of natural teeth by the latest approved methods. Artificial Teeth inserted with or without plates. Careful Attention Given to Every Operation and All Work Guaranteed. Office—Over Thompson's Bookstore, Main Street, Watford. Visits Arkona 1st and 3rd Thursdays of each month.

**Veterinary Surgeon.**  
**J. McCILLICUDDY,**  
Veterinary Surgeon,  
HONOR GRADUATE ONTARIO VETERINARY College, DENTISTRY a Speciality. All diseases of Domestic Animals treated on scientific principles. Office—One door south of the Guide-Advocate office. Residence—Main St., one door north of Dr. Gibson's office.

**J. F. ELLIOT.**  
Licensed Auctioneer,  
For the County of Lambton.  
PROMPT attention to all orders, reasonable terms. Orders may be left at the Guide-Advocate office.  
**T. V. RIDLEY,**  
Licensed Auctioneer,  
For the County of Lambton.  
SALES attended in any part of the county. Terms reasonable, satisfaction guaranteed.  
BIRNAM F. O.

**SOCIETIES.**  
**WATFORD CAMP NO. 23**  
G. W. W.  
Meets the Third Tuesday in every month at 8 p.m. in C. O. F. hall. Visitors always Welcome.  
Geo. Dodds, C. C. S. W. Locks, Clerk.

**COURT LORNE No. 71**  
Regular meetings the Second and Fourth Monday in each month at 8:00 o'clock p.m. Court Room, over D. C. Parker's Store, Main Street, Watford. F. J. Dodds, C. C. R. J. H. Hume, R. S. J. R. Collier, F. S.

**For Biliousness**  
LAX-FETS.  
ONLY 5 CENTS. It promotes full and regular bowel action, promptly and without pain or griping. Medicine knows no surer method, no better way to relieve biliousness, bad breath, sallow complexion, dull headaches, constipated bowels, etc. Pleasant to take—pleasant in effect. Formula on every box. Recommended and prescribed by physicians everywhere. In handsome metal pocket size boxes. Sold by  
**T. B. TAYLOR.**

**GRAND TRUNK RAILWAY SYSTEM**  
**TIME TABLE.**  
Trains leave Watford Station as follows:  
WEST. EAST.  
Accommodation 8:44 a.m. | Buffalo Exp. 10:27 a.m.  
Accommodation 9:00 p.m. | Accommodation 12:18 p.m.  
Chicago Express 9:02 p.m. | New York Exp. 3:00 p.m.  
Accommodation 5:24 p.m.

**THROUGH TICKETS**  
To all the Principal points in Canada and United States on sale. Baggage checked through to destination. Choice of routes.  
Parties contemplating taking a trip to the Northwest or British Columbia will consult their own interests by calling at the G. T. R. station and getting rates.  
**D. O'NEIL, Agent,**  
WATFORD.

**Vapo-Resolene**  
Established 1879

Whooping Cough, Croup, Bronchitis, Cough, Grip, Asthma, Diphtheria  
Cresolene is a boon to Asthmatics

Does it not seem more effective to breathe in a remedy to cure disease of the breathing organs than to take the remedy into the stomach? It cures because the air rendered strongly antiseptic is carried over the diseased surface with every breath, giving prolonged and constant treatment. It is invaluable to mothers with small children.

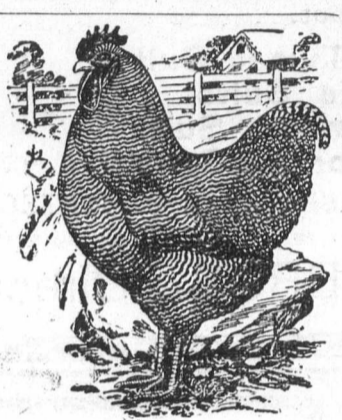

**Farmers' Poultry**  
We want all your Poultry, alive or dressed, and will pay the HIGHEST PRICES for it.  
Your Poultry may be delivered at Watford, buyer, S. STAPLEFORD.  
Kerwood, O'NEILL & MORGAN.  
Arkona, T. PRESSY.  
Wyoming, W. B. JONES.  
Forest, "wanted."

**FLAVELLES, Limited,**  
55-St LONDON, ONT.  
Signs of a Hard Winter.

That the coming winter is going to be the hardest one for the past twenty years there is an abundance of signs to show, and among them it may be mentioned that—  
The corn husks are a foot and a half thick and all the stalks lean to the west.  
The geese, ducks and chickens are growing a coat of fur under their feathers, and are rubbing borax on their feet to harden them up.  
All the one-eyed owls are leaving the country a month earlier than usual, and the bob-tailed squirrels are laying in sweet potatoes, as well as nuts, for winter provisions. The farmer who takes the trouble to investigate has found that all the toad-stools on the old logs have wrinkles in them. The last time that this happened he had winter weather that froze the handles off plows.  
Rabbits are sitting around with a humped-up look on them, and field mice have wrinkles in their tails. If this means anything, it means twenty degrees below zero from November through to May—Tyrone Herald.

**It Actually Destroys the Cause.**  
That's why catarrh is invariably cured by inhaling "Catarrhazone." The healing vapor spreads to every part of the breathing organs. Germs infecting tissues of the nose, throat and lungs are killed. Nothing is left to cause inflammation. Spots that are sore are healed. Discharge is cleared away and catarrh becomes something of the past. Use "Catarrhazone" and your recovery is guaranteed. Two sizes, 25c and \$1.00 at all dealers.

**Farm Lease Dispute.**  
The following questions and answers appeared in the "Legal Column" of the Mail and Empire last Saturday:—  
B B, Forest.—Q.—A rented a farm to B for one year from the 10th of March, 1903. The lease states that either of them can terminate it by giving six months' notice. The lease also says that the crops grown on the farm must be fed on the farm. B bought a farm a few miles away and has removed the grain and hay to his own farm. Can he be compelled to pay damages?  
A.—B took a quantity of rails from the fences on A's farm and is using them on his own farm, can he be prosecuted for so doing?  
Ans.—Whatever B has done in violation of the terms of the lease he will be liable for. A can sue for damages for breach of the covenants in the lease. The clause which provides for putting an end to the lease by a six months' notice, means a six months' notice given so as to terminate with some year of tenancy.  
(2) The removal of rails by B to his own farm is theft. A tenant has no right to remove the fences in any case, but when he takes the rails and converts them to his own use it is clearly a case of stealing.

**PREVENT DISORDER.**—At the first symptoms of internal disorder, Parmelee's Vegetable Pills should be resorted to immediately. Two or three of these salutary pellets, taken before going to bed, followed by doses of one or two pills for two or three nights in succession, will serve as a preventive of attacks of dyspepsia and all the discomforts which follow in the train of that fell disorder. The means are simple when the way is known.

**LOCAL OR OTHERWISE.**

Mr. J. E. ARMSTRONG, East Lambton's representative to the House of Commons, is spending a few weeks at West Chester, Pa. If you see an eligible man attending church in opposition to his usual Sunday habits, it may be concluded that he is a coming candidate for alderman.

Are your corns harder to remove than those that others have had? Have they not had the same kind? Have they not been cured by using Holloway's Corn Cure? Try a bottle.  
The other day a certain lady hastened to the nursery, saying to her little daughter:—"Minnie, what do you mean by shouting and screaming? Play quietly, like Tommy. See, he doesn't make a sound." "Of course he doesn't," said the little girl. "That is our game. He is papa coming home late, and I am you."

MR. R. J. RICHARDSON, proprietor of the Inwood cheese factory is now installing a butter plant, which will be ready for operation by the 1st Nov. next. This is another move on the part of Mr. Richardson to cater to the interests of his numerous patrons, who will thus be enabled to dispose of their cream at the best possible advantage in price and convenience of market. Mr. Richardson intends to make cheese during the summer months as heretofore, and will make butter the year round. We wish Bob every success in his new undertaking.

ITCH, Mange, (Prairie) Scratches and every form of contagious Itch on human or animals cured in 30 minutes by Wollord's Sanitary Lotion. It never fails. Sold by T. B. Taylor & Sons.

UMBRELLAS should always be set to dry open, with handle on floor. If allowed to dry shut up the moisture stands so long at the top it rots the silk and rusts the wires. Do not keep an umbrella in its case or rolled when in the house, as the silk, thus tightly creased soon cut into holes. In rolling up an umbrella for its case grasp the ends of the rods tightly with one hand near the handle, and roll from the opposite end with the other hand; unless the frame is well dried before it is twisted and loosened in the rolling process.

Pale cheeks rapidly become rosy when Miller's Compound Iron Pills are taken. 50 doses 25c. T. B. Taylor & Sons.

THE present craze for buying stock in Cobalt mines is attaining great proportions. Stock is being bought in almost every town in Ontario except Sarnia. In Toronto so many people are investing their spare change that the coal dealers say it is causing a slackness in the purchase of water coal supplied by Sarnia without stopping, and the citizens are saved much money thereby. Some of the Cobalt stock companies are known to be worthless, and the best of them will find difficulty in paying dividends on their millions of capital stock. The Toronto people who are buying stock will find before the winter is over that coal makes a better fuel than paper.

A MEDICINE CHEST IN ITSELF.—Only the well-to-do can afford to possess a medicine chest, but Dr. Thomas' Electric Oil, which is a medicine chest in itself being a remedy for rheumatism, lumbago, sore throat, colds, coughs, catarrh, asthma and a potent healer for wounds, cuts, bruises, sprains, etc., is within the reach of the poorest, owing to its cheapness. It should be in every house.

THERE has been considerable discussion lately about the rights of companies, running wires on the streets, to cut shade trees. Act 243, R. S. O. provides that a person owning land adjacent to any highway, street, lane, alley, place or square in this Province may plant trees on the portion contiguous to his land, and every tree so planted shall be deemed to be the property of the owner of the land adjacent to such highway, street, lane, alley, place or square and nearest to such tree. It is also provided that any person injuring such trees, without having obtained permission by special resolution of the Council, is liable to a fine of \$25 or thirty days in goal. The person laying the complaint is entitled to one half the fine imposed. The residents of Watford who have trees adjacent to their property have the same rights of ownership as if the trees were within their property.

The weak fluttering heart becomes strong and regular when Miller's Compound Iron Pills are used. T. B. Taylor & Sons.



**For Your Protection**  
we place this label on every package of Scott's Emulsion. The man with a fish on his back is our trade-mark, and it is a guarantee that Scott's Emulsion will do all that is claimed for it. Nothing better for lung, throat or bronchial troubles in infant or adult. Scott's Emulsion is one of the greatest flesh-builders known to the medical world.  
We'll send you a sample free.  
**SCOTT & BOWNE, CHEMISTS,**  
Toronto, Ont.

**LOVERS OF GOOD TEA**  
USE

**"SALADA"**  
CEYLON TEA

Because of its Delicious Flavor.  
LEAD PACKETS ONLY. NEVER SOLD IN BULK,  
At All Grocers'. 25c., 30c., 40c., 50c. and 60c. per lb.

**A. D. HONE,**  
Painter and Paper Hanger,  
St. Clair Street — Watford

If you want Up-to-Date Work in all kinds of Decorating, it will be to your interest to consult me. Thanking you for past favors, and soliciting a continuance of your liberal patronage.  
Graining and Art Wood Finishing a Specialty.

**LUMBER and COAL.**  
**Builders' Supplies**  
Estimates furnished for all classes of work.  
**PLANING MILL IN CONNECTION.**  
**M. A. LAWRENCE.**  
1870. Established 1870.

**Builders' Supplies**  
**And Dairy Utensils.**  
Complete Stock of everything required in above lines.  
**BUILDERS' HARDWARE**  
Let us give an estimate on your hardware bill. Close figures and reliable goods.  
Paints, oils, brushes, varnishes, alabastine. Everything to brighten up the home.  
Special Attention to Eavetroughing.

**T. DODDS**  
Hardware. Tinware.

**Resists Wind**  
**Rex Flintkote**  
ROOFING  
In the Country where the wind gets full sweep "The Defender" will stay put when shingles are blowing off. Resists fire, water, heat, cold and wear. Easy and inexpensive.  
SAMPLES FREE  
With book and photos of Rex Flintkote farm buildings. "Look for the Boy" on every roll.  
Sold By  
**Geo. Chambers,**  
DEALER IN  
**LUMBER and COAL.**  
Planing Mill  
and Chopper,  
IN CONNECTION.







## If You Suffer with Rheumatism

Dr. Shoop's Rheumatic Remedy Will Bring the Utmost Relief that Medicine Can.

The one remedy which many physicians rely upon to free the system of the Rheumatic Poisons which are the cause of all Rheumatism, Gout, Sciatica, Gout, is Dr. Shoop's Rheumatic Remedy. Dr. Shoop spent twenty years in experimenting before he discovered the combined chemicals which made possible one almost always certain cure for Rheumatism, Gout, Sciatica, Gout, etc. Dr. Shoop's Rheumatic Remedy turns bony joints into flesh and restores the normal action of the blood. It drives the poisons out of the system and causes the swelling and pain to disappear. It is the only Rheumatic Remedy that is safe and effective. It is the only Rheumatic Remedy that is safe and effective. It is the only Rheumatic Remedy that is safe and effective.



T. B. TAYLOR.

### INSURANCE

J. H. HUME.

AGENT FOR FIRE, ACCIDENT AND SICK BENEFIT COMPANIES.

Representing Old and Reliable Fire Insurance Companies

If you want your property insured please call on J. H. HUME and get his rates.

ALSO AGENT FOR—

C. P. R. Telegraph and Canada Permanent Loan and Saving Co.

Travel Agent For C. P. R.—Tickets sold to all points in Manitoba, Northwest and British Columbia.

## THE LAMBTON

Farmers' Mutual Fire Insurance Company.

(Established in 1875)

J. W. KINGSTON President.

THOS. STEADMAN Vice-President

DIRECTORS

ALBERT DUNCAN, JAMES ARMSTRONG

HENRY MCBRYAN, PETER MCPHEDRAN

W. G. WILLOUGHBY, Secretary-Treasurer, WALNUT P. O.

## Farms For Sale.

800 ACRES, Lot 21, Con. 4, S. E. R. Warwick, situated on gravel road 1 mile from Watford. Soil rich clay loam, frame barn and outbuildings in good repair, good frame house with cellar, plenty of fruit, wood and water, farm principally in grass. Price \$9,500 terms to suit. Owned by John G. Miller, Watford, P. O.

50 ACRES, W. 1/2 of E. 1/2, Lot 22, Con. 4, S. E. R. Warwick, 1 1/2 miles from Watford, on gravel road, soil light clay loam, two wells, 2 acres orchard, 5 acres bush, frame house and barn, granary, stables etc. Price \$2,600. Will exchange for 100 acres to suit. Wm. McLean, owner, Watford P. O.

116 ACRES, Gore Lot 2, Con. 2, S. E. R. Warwick, 95 acres cleared, balance hardwood timber. Soil clay loam, easily worked and well drained, two spring wells, large brick house, good orchard, mostly winter fruit; good frame barn, stables and driveway, 6 miles to Watford and Wyoming, 1/2 mile to church, 2 miles to Wanstead Post Office. Price \$4,900. Possession spring or fall. Owner, John Brock, Wanstead P. O.

The above are a few of the desirable properties in this locality for sale by the Western Real Estate Exchange. Farms advertised free until sold. For further particulars regarding these properties, apply to the owners, or to

C. L. BRYCE, Agent, Western Real Estate Exchange.

Frost & Wood, Warerooms, Watford

50 YEARS' EXPERIENCE



COPYRIGHTS & C. Anyone sending a sketch and description may quickly ascertain our opinion free whether an invention is a patentable. Communications strictly confidential. Handbook on Patents sent free. Our agency for securing patents, Patents taken through Mann & Co. receive special notice, without charge, in the Scientific American.

A hand-drawn illustration of a person. Largest circulation of any scientific journal. Terms, \$3.00 per month, \$1.00 per year in advance. Munn & Co., 361 Broadway, New York. Each Office, 225 F St., Washington, D. C.

## A PLANET OF GREAT PEAKS.

Peculiarity of the Ring Mountains of the Moon.

The moon is really and truly a great planet of mountains, its whole visible surface being dotted with elevations of curious shapes and of extraordinary height. We say "its whole visible surface" and hasten to explain that we make this statement simply because the eye of man has never seen but one side of the surface of the moon. What we see convinces us that the little planet is extremely mountainous, for on the "end" exposed to our view there are no less than 30,000 peaks, varying in height from 2,000 feet to four miles. When we consider the fact that this lunar world is only one thirty-second part as large as the earth we can easily see why it deserves the title of the "planet of great mountains." There is a peculiar thing about these 30,000 moon peaks. Each and every one of them has a ringlike form, the open end of the conical point being of greater or lesser diameter, according to the height of the mountain. In a low grade telescope these peaks resemble true volcanoes, but when viewed through a high grade glass it is seen that the depression in the center of the queer "ring mountain" is often so great as to be below the general level of the surrounding country. The depth of these depressions is calculated in a curious manner, by figuring on the relative shadows they cast when the sun is shining full upon them. The diameter of these "ring mountains" varies greatly, some of the larger ones being 50, 100 or even 150 miles, while the smaller look like post holes when viewed through a good telescope.

### MARKING TRUNKS.

Odd Devices Used by Which to Easily Identify Baggage.

A curious fashion of marking trunks by some individual and odd device has come into practice. It is a trick that helps to identify one's baggage instantly, even at a distance, in a crowded railway station, and thus facilitates travel, especially abroad, where so much red tape entangles baggage transportation.

Some of the devices used are queer, to say the least. A lover of dogs had big brindle's heads in brown and white painted at intervals on all her trunks and suit cases before sailing for Germany. She felt sure, she said, that she would be able to identify her baggage anywhere by these signs.

Another curious design is that of skull and crossbones, done in black, white and red, on top, sides and ends of trunk and on the bottom of every bag of one traveler.

Dumbbell designs in red, white and blue identify another lot of baggage.

One society woman has her trunks all marked with a design of a pair of gloves, painted red, black and gold, and appearing as if just taken off the hand and carelessly tossed in the trunk.

Family crests in gold and colors are used, and college girls going abroad have curious Chinese dragons, birds, etc., done in oriental color combinations on their baggage.

### Studio Manners Bad.

"Why do you dip your own spoon into the general sugar bowl?" asked the particular woman of the bachelor girl.

"I don't know," replied the bachelor girl plaintively, "unless it is because my studio life is corrupting my good manners. When you eat your breakfast all by yourself and there's nobody else to dip a spoon into the sugar bowl and it's all your own spoon and all your own sugar bowl and there's nobody to see or to care, why, you are almost bound to get careless and forget and dip it into other sugar bowls, aren't you?"

## Your Doctor

Can cure your Cough or Cold, no question about that, but why go to all the trouble and inconvenience of looking him up, and then of having his prescription filled, when you can step into any drug store in Canada and obtain a bottle of SHILOH'S CURE for a quarter.

Why pay two to five dollars when a twenty-five cent bottle of SHILOH will cure you as quickly?

Why not do as hundreds of thousands of Canadians have done for the past thirty-four years; let SHILOH be your doctor whenever a Cough or Cold appears.

SHILOH will cure you, and all druggists back up this statement with a positive guarantee. The next time you have a Cough or Cold cure it with

SHILOH



Sunlight Soap is better than other soaps, but is best when used in the Sunlight way. To appreciate the simplicity and ease of washing with Sunlight Soap in the Sunlight way you should follow directions. After rubbing on the soap, roll up each piece, immerse in the water, and go away.

## Sunlight Soap

will do its work in thirty to sixty minutes. Your clothes will be cleaner and whiter than if washed in the old-fashioned way with boiler and hard rubbing.

5c. Buy it and follow directions. 5c. Lever Brothers Limited, Toronto



## Maple Leaf Rubbers

"Buy 'Maple Leaf' Rubbers and keep your feet dry and warm. Witness from 'the old woman who lived in a shoe.'"

Made of the best Para gum, cut to fit snugly and accurately, "Maple Leaf Rubbers" present a thoroughly waterproof surface.

Keep your feet dry and warm in the wettest kind of weather.

Rubber boot illustrated is thoroughly waterproof and doubly strengthened at points where wear is greatest.



## When you buy a sleigh, buy one that has got to be good.

TUDHOPE SLEIGHS are guaranteed by a house that has been building sleighs for 55 years. Tudhope Sleights are guaranteed to us, and we guarantee them to you. They MUST be satisfactory—and they always are. Get a

TUDHOPE SLEIGH Jno. McKercher, Watford

Politics. "Mornin', congressman. I"— "Well, it's old Jim Smith. Jim, how are you? Have a cigar, Jim." "Thought I'd come around to tell you that I'd moved out of your district, but"— "Indeed, Mr. Smith." "You see, I wanted to find out if"— "Yes, Smith." "If you could use your influence to"— "Sorry, my man, but I can't stop. Good morning." She Suspected It. "Why, Mrs. Parvenu, this is unmistakably an old master," said the enthusiastic caller. "That's just what I told John. I'll send it back to have it repainted and a new frame put on." Time and Trouble. Ten minutes would get rid of lots of trouble that it takes hours to tell—New York Times.

The healthy glow disappearing from the cheek and moaning and restlessness at night are sure symptoms of worms in children. Do not fail to get a bottle of Mother Graves worm Exterminator; it is an effectual medicine.

### County of Lambton.

Treasurers' Notice as to Lands Liable for Sale for Taxes A. D., 1906.

TAKE NOTICE that the list of lands in the County of Lambton liable for sale for arrears of taxes by the Treasurer of the County, has been prepared by me, and that copies thereof may be had in the office of the Treasurer of the County of Lambton in the County Buildings on Christian Street in the town of Sarnia.

AND FURTHER TAKE NOTICE that the list of lands liable for sale as aforesaid is now being published in the Ontario Gazette in the issues thereof bearing dates the 28th day of July and 4th, 11th and 18th days of August, A. D., 1906.

AND FURTHER TAKE NOTICE that in default of payment of the taxes in arrears upon the lands specified in said list together with the costs chargeable thereon as set forth in the said list so being published in the Ontario Gazette before the day fixed for the sale of such lands, being the 31st day of October, A. D., 1906, the said lands will be sold for taxes pursuant to the terms of the advertisement in the Ontario Gazette.

AND FURTHER TAKE NOTICE that this publication is made pursuant to "The Assessment Act 4, Edward VII Chap. 23," and amendments. DATED at Sarnia this 28th day of July, A. D., 1906.

HENRY INGRAM, Treasurer Lambton County.

## SOUTH END BAKERY.

### OYSTERS

BY THE PINT, QUART, GALLON OR PLATE SELECT BALTIMORE BRANDS.

Get Your Choice Confectionery here. Everything you want in the line of plain and fancy candies. Special rates for large quantities.

### OUR WEDDING CAKES

Cannot be surpassed for flavor and quality. Leave your order.

### SMOKERS SUPPLIED

with Choice Imported and Domestic Cigars.

### PEARCE BROS., SOUTH END BAKERY.

### STAGE LINES.

WATFORD AND WARWICK STAGE LEAVES Warwick Village every morning except Sun day, reaching Watford at 11:30 a. m. Returning leaves Watford at 3:45 p. m. Passengers and freight conveyed on reasonable terms. D. M. Ross, Prop'r.

WATFORD AND ARKONA STAGE LEAVES Arkona at 9 a. m. Reaching at 10:10 a. m. Returning leaves Watford at 2:45 p. m. Passengers freight conveyed on reasonable terms.—THOS WILSON, Prop'r.

## MUSICAL HEADQUARTERS.

### Schlemmer's New Store

PIANOS, ORGANS, SEWING MACHINES. THE BELL PIANO. Made in Canada.

Unsurpassed by any. Leading Makes in Organs.

We handle the Sewing Machines that satisfy. Reliable, Tested and Substantial. Everything in the line of sheet music and musical supplies at popular prices. Sole Agent for Berliner and Victor Gramophones—Get the Best.

Agent for CHATHAM INCUBATOR—H. SCHLEMMER, OPPOSITE SWIFT BROS

