LAST EDITION

The London Advertiser

LAST EDITION

51st Year, No. 21118 | Tomorrow's Weather—Snow or Rain | LONDON, ONTARIO, FRIDAY, JANUARY 2, 1914. TWELVE PAGES. | Sun Rises Tomorrow, 7:52; Sets, 4.53. | PRICE TWO CENTS.

J. P. MORGAN COMPANY OUT OF NEW HAVEN AND N. Y. C.

Severs Connections With Some of Greatest Corporations in the Country—"Change in Public Sentiment" and "Criticism of Interlocking Directors"--Reasons

New York, January 2.—J. P. Morgan Company today announced that they had severed their connection with some of the greatest corporations in the country with which they have long been connected. This step, the firm announced, was taken voluntarily in response to "an apparent change in public sentiment" on account of "some of the problems and criticisms having to do with so-called interlocking directorates."

Withdraws from New Haven.

Among the companies from which they are retired are the New York Central and the New Haven Railroad.

J. P. Morgan made this statement:

"The necessity of attending many board meetings has been so serious a burden upon our time, that we have long wished to withdraw from the directorates of many corporations. Most of these directorships we have accepted with reluctance, and only because we felt constrained to keep in touch with properties which we had reorganized, or whose securities we had recommended to the public, both here and abroad.

Further Withdrawals Promised.

"An apparent change in public sentiment in regard to directorships seems now to warrant us in seeking to resign from some of these connections. Indeed it may be, in view of the change in sentiment upon the subject, that we shall be in a better position to serve such properties and their securities holders, if we are not directors. We have already resigned from the companies mentioned, and we expect from time to time to withdraw from other boards upon which we feel there is no special obligation to remain."

List of Concerns.

The companies to which Mr. Morgan referred, from whose board members of the firm have already submitted their resignations as directors, are: New York Central and Hudson River Railroad Company, West Shore Railroad Company, Lake Shore and Michigan Southern Railway, Michigan Central Railroad Company New York, Chicago and St. Louis Railroad; Cleveland, Cincinnati, Chicago and St. Louis Railway; New York, New Haven and Hartford Railroad; Central New England Railway; New York, Westchester and Boston Railway; Harlem River and Port Chester Railroad, Milbrook Company; New Haven Navigation Company; New England Steamship

Continued on Page Eleven.

Thirty-Three Hundred and Ten Citizens Voted for Richter

Mayor Graham was in a very vindictive mood when seen by The Advertiser following his election. He thought his election was a triumph over The Advertiser; he tried to make out that The Advertiser had used a campaign of "slander" against him; he failed to give a name to the machine tactics and attacks on character that elected him.

The Advertiser still believes that Mayor Graham will stand a good deal of watching, and it does not intend to let the people of London go without the information he would keep back about his regime. The Advertiser knows there are thousands of good citizens not in sympathy with Mayor Graham's methods. He lead the attack on Ald. Richter—an unending volley of lies and slanders—and in view of the fact that he was backed by a Conservative machine, and that the fight was a straight political one, his victory was a hollow one and a dishonorable one. At best he was simply the rubber stamp of Adam Beck; he showed his calibre when he permitted himself to be set up as a puppet and carried to victory on the shoulders of a bigger man.

We do not believe that his election was sanctioned by Mr. Beck. Mr. Beck does not approve of Graham, and in his election there was really a conspiracy against Mr. Beck in his own camp, born of a panic started at the cry that a man who had criticized Mr. Beck might hold a public position.

The Advertiser has no reason to feel chagrined over the election of Graham. The great undertakings that the city faces are upon his shoulders. It will not be possible to sneer at "enemies of public ownership" as having failed to carry out certain projects.

Thirty-three hundred and ten citizens voted for John G. Richter Thursday. Without the machine element and the Beck cry, without a campaign of falsehood and calumny, Richter would have been London's mayor.

ST. RY. NOW USING SOME HYDRO POWER

As Soon as Necessary Equipment Is Installed Niagara Power Will Be Used Entirely.

The street railway system south of and not including the Dundas St. line, is now being operated with Hydro power. The regular service was commenced on Thursday morning and about five hundred horsepower is being supplied the company, the rest being furnished by the private plant.

When all the equipment necessary for the service is installed and ready for operation, the railway will be operated entirely by Hydro. This will come about some time in February, according to General Manager H. J. Glaubitz, of the Hydro department.

The peak load upon which the city is charged by the Ontario Commission, will be considerably higher as the result of the new customers coming on.

London's New Administration

MAYOR.
C. M. R. Graham.

CONTROLLERS.
J. P. Moore.
W. G. Coles.
Hubert Ashplant.
G. E. Rose.

ALDERMEN.
J. F. White.
F. G. Mitchell
Edward J. L. Stein.
George H. Haney.
J. A. Tancock.
James Donnelly.
C. H. Merrifield.
J. Gwalchmai.
W. A. Wilson.
H. Winder.
J. Leah.
J. C. McDonald.

SCHOOL TRUSTEES.
E. R. Dennis.
A. M. Hunt.
A. E. Silverwood.
Thomas Rowe.
Dr. W. J. Teasdall.
W. G. Young.
L. H. Martyn.

MEXICAN FEDERALS CANNOT WITHSTAND REBELS ANY LONGER

General Ortegas With Revolutionary Army of 6,000 Approaching Nearer to Texas Border.

WON'T SHIELD WOUNDED

Fewer Desertions From Federal Army—Americans Prepare to Receive Fleeing Army Across Border.

[Canadian Press.]

Marfa, Texas, Jan. 2.—General Ortega's 6,000 rebels besieging Ojinaga, Mexico, had approached nearer to the fortifications before daylight today, and apparently the federals could not hold out much longer against a forced retreat across the Texas border at Presidio. The last word received from Major McNamee, commanding the United States border patrol at Presidio, was that the desertions from the federal army had slackened. The federals received some of their back pay, Major McNamee said, and this had discouraged further desertions.

Preparing For Flight.

Major McNamee had the situation well in hand in preparing for an expected flight of the entire federal army across the border. The danger of the federals drawing the rebel fire closer to the border in case of a flight was considered, but the border patrol had received the promise of General Ortega that the fire would be directed away from the river. General Villa has more ammunition on the way from Chihuahua in the hope of replenishing the rebel supply at Ojinaga before it is exhausted. The federals have no way of renewing their supplies.

Request Refused.

The federal wounded in Presidio have all been removed to the mission church there in care of the Red Cross. The federal commander requested Major McNamee to permit the removal of a few hundred to Ciudad Di Seda, Mexico, opposite Eagle Pass, Texas, but the request was refused.

CANADIAN CLUB LUNCHEON.

Members of the Canadian Club will hear at their luncheon in the Tecumseh House tonight, a Harvard professor, R. F. A. Hoernle, M.A., B.Sc., who is regarded as a very likely nominee for the presidency of the Western University.

QUESTION LEGALITY OF VOTE TAKEN ON SEPARATION BYLAW

Lawyers Claim Thursday's Balloting on Waterworks Was Improper.

WERE NO RESTRICTION

Tenants Voted on Repeal of By-law Upon Which Property Owners Alone Passed.

Expert legal opinion said to have been secured this morning conveys the startling announcement that the vote taken Thursday to transfer the control of the Waterworks back to the Water Commissioners, was illegal.

When a year ago the ratepayers voted to give the administration of the department to the City Council, only property-owners were allowed to register their decisions, but on Thursday tenants, as well, voted. This, The Advertiser was informed, will be sufficient to knock the vote out entirely, is the opinion of several attorneys, and may result in the Waterworks being left with the Council unless another vote is taken and the requirements complied with.

FRACTURES SKULL BY PLUNGE DOWN CELLAR STAIRWAY

Eight-Year-Old Lad Misses Footing and Falls to the Bottom.

Albert Anderson, 8-year-old son of William Anderson, fractured his skull in a fall down the cellar steps at the residence of his aunt, Mrs. G. Winterbottom, 808 Colborne street, Thursday. He now lies in a precarious condition at St. Joseph's Hospital. Latest reports, however, give some hope of his recovery. Dr. Tillmann and Dr. Wishart are attending him.

The boy's father was formerly Government mail collector for London.

MURDERER HEARS HIS DEATH HOUSE BUILT

Arthur Bosworth Must Pay Extreme Ptnalty for Shooting of Mae Labelle.

Windsor, Vt., Jan. 2.—From his cell in the state prison, Arthur Bosworth, sentenced to be hanged today for the murder of Mae Labelle, could hear the workmen erecting the death-house in which will be placed an electric chair. Hereafter all murderers condemned to death in Vermont will be electrocuted.

Bosworth shot and fatally wounded Mae Labelle, the 19-year-old daughter of Mr. and Mrs. George Labelle, on the platform of the railroad station at Essex Junction on June 7, 1911. She died two days later. Bosworth was immediately arrested, and was found guilty of murder in the first degree.

WARNER VAN NORDEN DEAD.

[Canadian Press.]

New York, Jan. 2.—Warner Van Norden, former president of the National Bank of North America, and a director in numerous corporations, is dead from heart disease at his home here. He was born in New York in 1841.

A Game Fighter and a Clean One

EX-ALD. JOHN G. RICHTER.

ALL ABOARD!

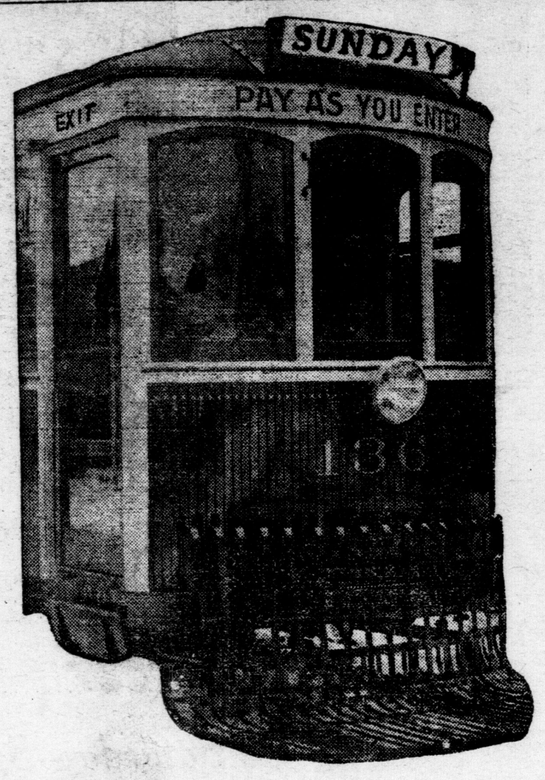

Photo by Hines.

SUNDAY CARS GET BIG INDORSATION; NATURAL GAS LOSES

Yesterday's Vote Leaves No Doubt as to People's Views.

AMBIGUOUS BALLOTS WIN

Separation Bylaw Rescinded, Thanks to Carefully Prepared Ballots.

	Carried. For.	Against.	Maj. for.
Sunday Cars	4892	2207	2685
Greene-Swift	4157	2507	1650
Water Comm.	4416	2170	2246
	Defeated. For.	Against.	Maj. Agst.
Natural Gas	2532	4273	1741
Grobb Bylaw	3025	1506	*

* Defeated by shortage of 5 2-3 in two-third majority required.

The five bylaws on which London voted yesterday were accorded a varied reception by the electorate. By overwhelming majorities the natural gas bylaw and that for the operation of Sunday cars were respectively defeated and carried. The bylaw to loan the Grobb Manufacturing Company $25,000 for the expansion of its plant received a majority of 1,506, but was defeated by the two-thirds technicality, the favorable vote falling 5 2-3 votes short of the required two-thirds majority. The 1913 bylaw to separate the waterworks and electrical departments, placing the former under the direct supervision of the council, was rescinded by a majority of 2,251.

Ambiguous Ballots.

The ambiguous ballots, upon which the electors were supposed to record their decision in the question, was undoubtedly responsible for the reversal of opinion, there being absolutely nothing to indicate to the voters whether their voting "yes" was in favor of or against separation.

The Greene-Swift heating franchise bylaw for the privilege of crossing city streets with steam heating pipes was carried by a big majority.

The recapitulation of the bylaw figures, compiled by the Advertiser bulletin service last night, while varying in some instances from the officla figures handed out last night by City Clerk Samuel Baker, are practically the same. They are:

THE VOTE BY WARDS.

	For.	Against.
Sunday Cars—		
Ward 1	1,077	528
Ward 2	819	333
Ward 3	1,599	611
Ward 4	1,398	736
Totals	4,893	2,208
Gas Bylaw—		
Ward 1	586	957
Ward 2	440	655
Ward 3	798	1,303
Ward 4	708	1,354
Totals	2,532	4,269
Greene-Swift—		
Ward 1	971	531
Ward 2	768	320
Ward 3	1 121	905
Ward 4	1,230	756
Totals	4,090	2,512
Water Commission—		
Ward 1	939	534
Ward 2	669	291
Ward 3	1,422	601
Ward 4	1,391	644
Totals	4,421	2,170
Grobb Bylaw—		
Ward 1	712	324
Ward 2	538	209
Ward 3	861	522
Ward 4	924	474
Totals	3,035	1,529

JOHN RUSSELL DIES AT ST. JOHN.

[Canadian Press.]

St. John, N. B., Jan. 2.—John Russell died today in his 81st year, after a lengthy illness. His sons are David Russell, of Montreal, well known in financial circles; William, if Vancouver; James V. and John, jun., of St. John. He also leaves two daughters.

GRAHAM GOES BACK FOR A THIRD TERM IN MAYOR'S CHAIR

Secures a Majority of 704 in Yesterday's Municipal Election.

RICHTER IS THROUGH

Victory of Machine Means Retirement of Finance Minister From Civic Life.

London will have another year of Mayor C. M. R. Graham. By a majority of 704 over ex-Ald. J. G. Richter, the mayor was yesterday returned to office for a third term. The fight was one of the most keenly contested in the history of the city. Machine party politics won again. They failed, however, to secure the same indorsation for Graham that the third termer got in 1911, when he was elected in the three-cornered fight between himself and Ald. W. J. Stevenson and R. C. Eckert. At that time he had almost a majority, his vote standing 3,333 to the total of 3,405 secured by his two opponents. His plurality over Dr. Stevenson was 1,486, a rather different one from the 704 majority he secured over Ald. J. G. Richter.

Not Dishonorable Defeat.

Ald. Richter's defeat, though expected by many because of the activity of the machine—that had 73 autos and carriages in operation—in the interests of Graham, was not a dishonorable one. He fought a clean, square-cut fight, and it was only the most desperate efforts that succeeded in preventing him from being London's mayor for 1914.

That he will be missed from the administration of the city affairs goes without saying. His financial experience would have been invaluable to the city in handling the big financial transactions that will be put through this year. The majority vote of yesterday has lost this experience to London for the "finance minister" is through with municipal politics.

Not Cast Down.

Mr. Richter received the returns at The Advertiser building along with several hundred other citizens, and was not at all cast down or broken-

(Continued on Page Ten.)

Re-Elected Mayor

LACK OF SUPPORT MAKES GOVT. OF SPAIN TREMBLE

Compromise Said To Be Considered—General Azcarraga Is Probable Leader After Reorganization.

NEWSPAPERS ARE ACTIVE

Rumors Promise Another Crisis—Violent Speeches by Republicans at Memorial Service.

New York, Jan. 2.—A cable from Madrid to the Tribune says: Rumors of another international crisis is persistent in political circles. It is stated that the present Government realizing the impossibility of governing without the support of the majority, will consent to a compromise, by which General Azcarraga, one of the ultra-conservative leaders, will head a new cabinet, with the understanding that Senor Maura, the real leader of the party, will assume the government in a short time.

Opposition By Newspapers.

Meanhwile the opposition, especially in the newspapers, is becoming more aggressive. The Attorney-General gave orders yesterday for the prosecution of a political weekly which has been printing sensational stories concerning the private affairs of prominent officials.

At Malaga the Republicans held service in memory of those killed during the Republican revolution in 1869. Some very violent speeches were made.

POSSIBLE HEAD OF WESTERN "U" TO SPEAK HERE

Harvard Professor, Regarded as Governors Choice, To Address Canadian Club.

Professor R. F. A. Hoernle, M. A., B. Sc., who speaks before the Canadian Club at the Tecumseh House tonight, is the professor to whom reference has been made as the most likely candidate for the presidency of Western University.

The governors of the university came into touch with Professor Hoernle as a result of correspondence with parties in Scotland. Following advices received from that country, he was communicated with at Harvard and was invited to come to London.

While connected with an American university, he has been associated with British educational institutions in South Africa, having been representative from South Africa to the Universities' Board of the British Empire. It is from his connection with South Africa that he draws his subject for tonight, "The Problems of the British Empire as They Present Themselves in South Africa."

The governors of the university will hear Professor Hoernle, and, it is understood that he will have a conference with them.

CAR TURNS OVER PINNING FAMILY UNDER TONNEAU

American Tourists Have Close Call on Base Line Road

BLINDED BY THE LIGHT

Driver Lost Temporary Control of Machine That Plunges Into Ditch.

Six American tourists had a narrow escape from death on the Base Line road between Wortley Road and Ridout street yesterday afternoon, when an auto driven by W. Smith, of Detroit, turned turtle in the ditch. The occupants of the car were pinned beneath the tonneau but none were seriously injured, all managing to crawl from beneath the over-turned machine.

Blinded by Headlight.

Blinded by the glare from a search light on one of the London and Lake Erie Transportation Company's cars, the driver of the machine, which was en route from Detroit to Niagara Falls, missed the road and drove the into the ditch, where it turned turtle, Mr. Smith and his family of five falling beneath the car.

At the point where the accident occurred the electric line runs parallel to the road. The auto was running east, and the car west. Both were travelling rapidly. With the glare of the headlight in his eyes, the driver could no longer follow the road and before he could slacken speed, the machine had plunged down the steep sides of the ditch. The escape of the occupants was a miracle.

Machine Badly Smashed.

Investigation showed that the machine was badly smashed. It was left in the ditch for the night, and this morning mechanics from the city went to the scene of the accident to effect repairs.

It is alleged, by residents of that section, that the real cause of the near fatality is the condition of the road. It is stated that there are several bad ruts at this point, and in attempting to turn aside from the car, it is thought that the auto struck one of these defects, wrenching the wheel from the driver's hands and causing the accident.

WILL SEEK REMAINS OF UTAH DESPERADO

Ralph Lopez Has Been Entombed Since November 27—All Exits Sealed Up.

Bingham, Utah, Jan. 2.—A posse of eihgt picked men, led by Sheriff Smith, of Salt Lake County, will enter the Utah-Apex Mine this afternoon to search for Ralph Lopez.

On Nov. 21, Lopez killed a miner, and later in the day killed the chief of police and two deputies, who pursued him. He took refuge in the mine on Nov. 27, and in a fight therein killed two deputies. Since Dec. 14, the exits have been seale with bulkheads.

BENNETT WOULD HAVE RESIGNED RATHER THAN SIT UNDER GRAHAM AGAIN

When His Election Seemed Assured Former Chairman of Board o Works Declared He Would Be Tempted to Pass Up Another Year With Present Mayor—Some Surprises.

Some of the municipal election results of Thursday were expected and some were surprises. The defeat of Ald. B. W. Bennett for the board of control, was one of the unexpected results. Early in the day it was seen that the Graham interests were out to defeat Ald. Bennett because of the latter's fearless and manly stand on the electrification question some time ago.

Tempted to Resign.

At 9 o'clock Thursday evening when the returns were coming in, and the election of Ald. Bennett seemed likely, it appeared that Ald. J. G. Richter was out of the mayoralty race. Ald. Bennett, on hearing the news of Ald. Richter's probable defeat and his own probable victory, said that if elected he was tempted to resign rather than sit under the rule of C. M. R. Graham for another term.

Moore Return Forecasted.

The election of Ald. J. P. Moore to the board of control was a foregone conclusion, as was also the success of ex-Ald. W. G. Coles. Ald. Hubert Ashplant was regarded as a doubtful winner in the control race, but he succeeded in making the grade. Ald. G. E. Rose, the fourth victor, is a Graham man through and through, and the machine came gallantly to his rescue.

Much New Blood.

The 1914 council, with the exception of Ald. J. E. White and Ald. E. J. L. Stein, will be composed entirely of new blood, although some of the new aldermen have had municipal experience in the years gone by.

The feature of the board of education race was the vote rolled up by the retiring chairman, E. R. Dennis. The Dennis vote, totalling 4,761, is a record for the board. The organization meeting of the board will be held on the evening of Jan. 8, when it is anticipated that Trustee A. M. Hunt, chairman of last year's No. 2 committee, will be selected as chairman.

The first meeting of the council will be held on Jan. 12, at 11 a.m. The mayor, aldermen and controllers are expected to make their declarations of office prior to that date.

The following telegram from A. E. Silverwood at Lindsay was received by The Advertiser today:

"I desire to express to the citizens of London my appreciation of the splendid vote polled today for me for school trustees. I hope the service I am able to render to the city in this capacity will fully justify the action of my friends and supporters in electing me to this position.

THE WEATHER

TOMORROW—SNOW OR RAIN

LOCAL TEMPERATURES.

The following were the highest and lowest temperatures recorded in London for the twelve hours previous to 8 a.m. today: Highest, 33; lowest, 21.

The official temperatures for the 24 hours preceding 8 a.m. yesterday were: highest, 34; lowest, 20.

Forecasts.

London, Ont., Jan. 2, 1914.

Fresh to strong east and southeast winds, mild with occasional snow or rain tonight and on Saturday.

Stations	High	Low	Weather.
Victoria	48	44	Cloudy
Calgary	38	10	Clear
Winnipeg	26	10	Cloudy
Port Arthur	32	26	Cloudy
Parry Sound		Missing	
Toronto	28	28	Cloudy
Ottawa	4	-6	Clear
Montreal	2	-2	Clear
Quebec	2	-8	Clear
Father Point	2	zero	Clear

Weather Notes.

The area of high pressure which was north of Ontario on Wednesday has passed to the Maritime Provinces and an area of low pressure, accompanied by snow and rain, is now moving towards the Great Lakes from the west. Temperatures very considerably below zero occurred yesterday morning in Northern Ontario, Quebec and New Brunswick.

LONDON'S FIRST CONTROLLERS

THREE MEMBERS OF INITIAL BOARD OF CONTROL ELECTED YESTERDAY.

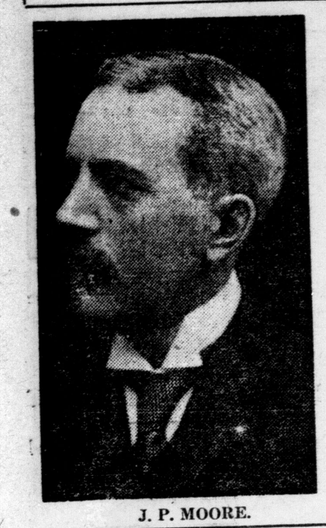

J. P. MOORE.

W. G. COLES.

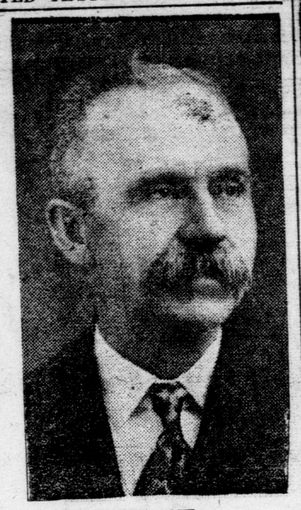

H. ASHPLANT

HOCKEN WINS FOUR-CORNERED TORONTO FIGHT

Opponents of Railway Purchase Meet Defeat.

[Canadian Press.]

Toronto Jan. 1.—H. C. Hocken was re-elected mayor of Toronto by a majority of about 5,000 over Frederick G. McBrien, his nearest competitor, and a safe majority over all three competitors together. McBrien's vote was larger than expected, and was due largely to the introduction of the proposed street railway purchase into the contest.

James W. Simpson headed the poll for the board of control. The other three elected were J. O. McCarthy, T. L. Church and John O'Neill, all three members of last year's board. Thomas Foster was the controller who was forced to make way for Simpson. Next to the vote for mayor and board of control, the greatest interest was taken in the question submitted to the electors as to whether the municipal franchise should be extended to married women. The electors, by a vote of two to one, favored the extension to the married women.

No Exhibition Buildings.

A bylaw to provide for the purchase of that part of the York Radial Railroad within the city limits was carried, but bylaws to provide for grants to new hospitals and $600,000 for new buildings at the exhibition grounds were defeated. The electors also expressed themselves in favor of the city going into the dead meat business; that is, to sell meat to retail dealers.

The aldermen elected were: Ward 1—William D. Robbins, W. W. Hiltz, A. E. Walton. Ward 2—Henry Rowland, S. M. Wickett, C. A. Risk. Ward 3—Alfred Maguire, F. S. Spence, Samuel McBride. Ward 4—John Wanless, R. H. Cameron, L. M. Singer. Ward 5—J. W. Meredith, R. H. Graham, John Dunn. Ward 6—D. Spence, C. H. Maybee, W. Harland Smith. Ward 7—Samuel Ryding, F. I. G. Whetter.

The following were elected to the board of education: Ward 1—Dr. Gilmour Steele (2 years), J. W. Jackson (one year). Ward 2—Dr. John Noble. Ward 3—William Houston. Ward 4—Miles Vokes. Ward 5—W. O. McTaggart. Ward 6—W. W. Hodgson. Ward 7—James Ellis.

Another Dreadnaught Ordered by Brazilians

Rio Janeiro, Jan. 2.—The Brazilian Government has arranged with Armstrong, Whitworth & Co., at Newcastle-on-Tyne, England, to build another Dreadnought to replace the Rio De Janeiro, which has been sold to Turkey.

NEW CONTROLLERS REPLACE ALL COUNCIL COMMITTEES

London's Latest Piece of Legislative Machinery Will Effectually Relegate Aldermen to the Background —May Abolish Aldermanic Board.

The salaries of London's first controllers, elected Thursday, have not yet been fixed, the council of 1913 preferring to leave the matter to the members of the council elected yesterday. Under the act regulating the election of the board, the salary of each controller will be not less than $400, or more than $1,500, per annum. It is expected that the new council will name a figure of $1,000.

Takes Committees' Place

The new board of control will take the place of all the council committees in handling municipal business, and its sessions will be held in the daytime. Receiving a regular salary, the members will be expected to look after their work quite as faithfully as any other paid servants, and to devote a not inconsiderable amount of time to the position. It is confidently expected that the new innovation will work out satisfactorily for the city of London, and will be a decided improvement on the old aldermanic system.

Under the new procedure rules, passed by the city council in its dying moments on Tuesday, the duties of the board of control, briefly, will be as follows:

Will Prepare Estimates.

To prepare an estimate of the proposed expenditure of the year, and to certify it to the council for consideration.

To prepare specifications for and to award all contracts, and for that purpose calling for all tenders, but accepting none until it has been reported to the council. A two-thirds vote of the entire council—in other words, twelve votes—is necessary to upset a decision of the board of control.

Inspect Municipal Works.

To inspect and report to council monthly or oftener upon all municipal works being carried on or in progress.

To make civic appointments and dismissals, subject to the sanction of the council.

To submit proposed bylaws to the council, if it so desires, and amalgamate departments or sub-departments, if desirable

Receive All Estimates.

To receive all estimates of the different school boards, police commissioners and other public boards.

To consider, report and act on matters relating to railway stocks, bonds or other securities held by or belonging to the corporation, and to consider and report on all matters dealing with the leasing and selling of city property.

To consider, report and deal with all matters relating to railways in which the city may be interested, and a thousand and one other things that have heretofore been the work of the council committees, including public buildings, fire department, streets, street lighting, street watering, hydrants, fire limits, markets, licenses, electrical wiring and many more.

Will Dispense With Council.

The new controllers will be practically city managers, and it is possible that within a year or so legislation will be obtained to entirely dispense with the council, which, with the board of control working properly, will be an unimportant body.

DIES SUDDENLY AFTER WEDDING ANNIVERSARY

Tragic Sequel to Golden Wedding of London Man's Father.

H. D. Metcalfe, of Metcalfe Agencies, received word of the death of his father, C. P. Metcalfe in Montreal New Year's morning. The previous evening he and Mrs. Metcalfe had celebrated their golden wedding anniversary.

Mr. Metcalfe underwent an operation eighteen months ago, and never recovered from it.

AUTO HITS POLE; LAWYER CALLED.

[Canadian Press.]

Winnipeg, Jan. 2.—Hamilton Patterson, aged 27, of the law firm of Young, Chandler and Paterson, died yesterday of injuries sustained when his automobile collided with a pole.

FOUGHT FIERCE FIRE BY SHOVELLING SNOW

Montreal Department Hampered By Not Having Any Water.

Montreal, Jan. 1.—Seven families living in the two-storey apartments from No. 16 to No. 36 Louis square, which is within the water famine district were dispossessed this afternoon when a fire completely gutted three substantial residential structures.

It was forty minutes after the firemen arrived on the scene before a line of hose, nearly a mile long, sent the first dribbling stream into the flames.

A second and a third stream followed in the next half hour, entailing the use of about 15,000 feet of hose.

In the meantime firemen and volunteers shoveled snow from the surrounding streets and cast it through the windows into the seething mass of flames.

SENSATION IN HOLY CITY

Jerusalem, Palestine, Jan. 1. — Gen. Francois Xavier Bonnier, making the flight from Paris to Cairo, landed near the Pool of Siloam on New Year's Eve. The arrival of Gen. Bonnier's aeroplane, the first ever seen by the inhabitants of the Holy City, created the greatest bewilderment, and the entire population turned out to see the machine.

DIES OF HEART FAILURE

Former London Woman Meets Death in Buffalo.

Mrs. Margaret Campbell, aged 42 years, formerly a resident of London, but later a resident of Toronto, expired from heart failure at her home, 350 French street, Buffalo, N. Y., early Thursday morning. She leaves one son, Smith Campbell.

The body is expected to arrive in London this morning for burial.

---and the Worst Is Yet to Come

Make-Man Tablets
MEAN
PURE BLOOD.
50c each; 6 for $2.50.
Geo. A. McLachlan
390 RICHMOND STREET.
zxv

Eat More Bread
It is the most nutritious and most economical of all foods. The best bread is made with
Fleischmann's Yeast

Phone Forty-Four Hundred | Smallman & Ingram, Limited | Store Closes Sat. at 6

January Sales Begin Today With a Rush

The Year 1914 Has the Honor of Opening With the Greatest Attractions of Any Year in the History of This Store Today.

Having settled the question as to which of the memorable attractions for January shall be announced for the opening Saturday, the question arises, which of those chosen shall have precedence on this page? Each of the departments represented seems as deserving of "top of column" as the others and we ask our readers to so consider them—Ladies' Coats, Furs, Dressing Sacques, Children's Dresses and Men's Overcoats—together with the great White Sale which begins today. All are arranged here for easy reading. Let each tell its own news of economy. The prices are the best pictures on this page.

See These in Winter Bedding Sale, Beginning Today

FEATHER PILLOWS, 50c.

Steam-dressed, All-Feather Pillows, in feather-proof ticking covers, size 18x26. Regular $1.25 pair value. Bedding Sale price, each ..... **50¢**

Pure Duck Feather Pillows, in fancy stripe ticking, 6 lbs. to pair, size 18x26. Regular $2.50 pair value. Bedding Sale, each ..... **90¢**

WHITE CROCHET QUILTS, $1.35.

Fine White Crochet Quilts, reversible, fine soft finish, size 74x96, beautiful quality, easy washing. Bedding Sale, each **$1.35**

$4.25 WOOL BLANKETS, $3.45.

Excellent quality, with pink or blue borders, sold regularly at $4.25; fine soft finish, a very serviceable Blanket. Bedding Sale, pair **$3.45**

Fourth Floor.

Saturday--Special Pricing in Furs

Every piece listed sold with our guarantee of satisfaction. Read:

2 Blue Wolf Pillow Muffs Reg. $15, for ... **$10**
2 Blue Wolf Stoles, with head and brush. Reg. $19.50, for **$13**
1 Black Wolf Stole, reg. $23.50, for... **$15.75**
2 Blue Goat Stoles, reg. $6.75, for **$4.50**
1 Isabella Fox Stole, reg. $25, for **$15**
2 Marmot Muffs, regular $9, for **$6.00**
2 Marmot Muffs. Regular $8.75, for.. **$5.75**

15 SQUIRREL LININGS, HALF PRICE.

Gray and White Squirrel Lock Linings, regular $12.75, $15.50, $18.50 and $43. A plate for coat or evening wrap linings, to clear at.... **$6.37, $7.75, $9.25, $21.50**

10 only, Children's White Thibet Sets, muff and neckpiece. Regular $3.75. Sale price **$2.98**

12 pieces, Misses' White Thibet, odd pieces, muffs and stoles. Regular $6.00 and $9.00. To clear at half... **$3 to $4.50**

Second Floor.

Two Special Blouses

JANUARY WHITE SALE

$1.39 and $1.50

A serviceable Blouse of figured pique with extended shoulder and yoke, long set- in sleeves, finished with turn-back cuffs, pocket on breast, trimmed with bias fold and small buttons, low neck with pointed collar, fastened down front with large pearl buttons, sizes 34 to 42. White Sale special. **$1.39**

Also extra fine Pique Waist, with new extended shoulder and yoke, low neck with pointed collar, long sleeves finished with pointed soft cuffs, pocket on side, double stitching around yoke, collar and cuffs; sizes 34 to 42. White Sale special. **$1.50**

Second Floor.

Clearance of Ladies' and Misses' Winter Coats

$10.00

Two racks of stylish models being crowded back by the January Whitewear displays, will be cleared at startling prices on Saturday for such handsome styles, consisting of Tweeds, Curls and Boucle Cloths, in navy, red, brown and grays; up-to-date models, with close-fitting collars, showing set-in and kimono sleeves, three-quarter and cutaway fronts. Regular prices up to $18.50, Saturday, your choice of two racks for only **$10.00**

Dressing Sacques Half Price

The balance of our stock of Sacques to go now at half. A beautiful assortment of Flowered Wrapperettes, Crepe, Muslin, etc., some with peplum, others straight. All sizes in the lot. See these on Saturday. Regular $1.00, $1.50 and $2.00 Sacques, all at half price.... **50¢, 75¢, $1.00**

Quantities are not large and all should go quickly.

Children's Dresses Half Price

65 Children's Dresses, in velvet, serge, poplin and cashmere, in navy, Copenhagen, brown, gray, red and black. The entire range to clear at just half price. Here is an opportunity to purchase Dresses for the girl below the cost of materials, and no bother making. Pretty styles and good quality goods, sizes for ages 4 to 14 years. Prices $2.25, $2.50, $3.00, $3.25, $4.50 and $5.00. To clear at, each..... **$1.12, $1.25, $1.50, $1.62, $2.25 and $2.50 each**

100 Eider Crib Blankets, Each 45c

A little clearing lot. One hundred only, soft wool finish, in dainty colors of pink and blue, size 30x40 inches. These will be cleared out on Saturday at each..... **45¢**

JANUARY WHITE SALE BEGINS TODAY IN INFANTS' WEAR SECTION

Watch the Infants' Wear Section this month. Some interesting sales will be listed.

Life-sized Dolls are robed in pretty new white lingerie and dresses, displaying the newest and daintest Whitewear for children.

Pretty Dresses are shown from..... **50¢ to $6.00**
Infants' Slips, new designs, at..... **50¢ to $5.50**
Infants' Skirts ..... **50¢ to $2.75**
Children's Drawers, per pair ..... **18¢, 20¢ to 50¢**
White Crepe Gowns, embroidered in pink, blue and white. **$1.25**
White Crepe Gowns, trimmed with embroidery, and pink and blue ribbon ..... **95¢**
White Crepe Gowns, trimmed with lace ..... **50¢**

Second Floor.

MEN! SELECT YOUR OVERCOAT SATURDAY---A $15.00 DAY

Saturday we will offer a group of High-Grade Overcoats at above price. A choice group, all English tweeds and chinchilla cloths, in browns, navy blue and grays, this season's models, shawl collars and standard convertible collar styles. Don't delay, as these Coats will be picked up quickly, as they are our high-grade styles. Sizes for men and young men, 35 to 44. At $15

Tiger Brand Underwear for Men . . . **$1**

One of the best makes of Winter Underwear. Turnbull's fine elastic or heavy ribbed weave, made in all sizes, from 32 to 44, warm and comfortable to wear. The best dollar value in the trade. Made in Canada Shirts and Drawers. Extra value, garment.. **$1.00**

Men's Woolen Gloves

50c Pair

A fine assortment of Warm Knitted Gloves in black, brown, gray or navy blue, one-dome fastener, all sizes. Special quality, imported, fleecy finish. Special, pair..... **50¢**

SMALLMAN & INGRAM LIMITED

SALE OF BLACK DRESS GOODS TODAY.
$1.00 to $1.50 Quality.
69c Yard.

SEVEN KEYS TO BALDPATE

The New Sensational Comedy
With a Laugh in Every Line
By
Earl Derr Biggers

Copyright, The Bobbs-Merrill Company.

"We took the chance," he went on. "For a time everything went well. Then, one blustering March night, Hayden came to me and told me we were certain to be caught. Some of his plans had gone awry. I trusted him fully at the time, you understand—he was the man with whom I had sat on the widow-seat of my room at college, settling the question of immortality, and all the other great questions young men settle at such times. I have at this moment no doubt that he was quite truthful when he said we were in danger of arrest. We arranged to meet the next night at the Argots Club and decide on what we should do.

"We met in the library of the club. Hayden came in to me from the card-room adjoining, where he had been watching the admiral doddering over his eternal game. The old man had become a fixture at the club, like Parker down at the door, or the great chandelier in the hall. No one paid any attention to him; when he tried to talk to the younger men about his game they fled as from a pestilence. Well, as I say, Hayden came to meet me, and just at that moment the admiral finished his game and went out. We were alone in the library.

"Hayden told me he had thought the matter over carefully. There was nothing to do but to clear out of Reuton forever. But why, he argued, should we both go? Why wreck two lives? It would be far better, he told me, for one to assume the guilt of both and go away. I can see him now—how funny and white his face looked in that half-lighted room—how his hands trembled. I was far the calmer of the two.

"I agreed to his plan. Hayden led the way into the room where the admiral had been playing. We went up to the table, over which the green-shaded light still burned. On it lay two decks of cards, face up. Hayden picked up the nearest deck, and shiffled it nervously. His face—it was like the snow out there on the mountain."

Kendrick closed his eyes, and Magee gazed at him in silent pity.

"He held out the deck," went on the exile softly, "he told me to draw. He said if the card was black he'd clear out. 'But if it's red, David,' he said, "why—you—got to go." I held my breath and drew. It was a full minute before I dared look at the card in my hand. Then I turned it over and it was—red—a measly little red two-spot. I don't suppose a man ever realizes all at once what such a moment means. I remember that I was much cooler than Hayden. It was I who had to brace him up. I—I even tried to joke with him. But his face was like death. He hardly spoke at all at first, and then suddenly he became horribly talkative. I left him talking wildly—I left Reuton. I left the girl to whom I was engaged."

To break the silence that followed, Mr. Magee leaned forward and stirred the logs.

"I don't want to bore you," Kendrick said, trying to smile. "I went to a little town in South America. There was no treaty of extradition there—nor anything civilized and decent. I smoked cigarettes and drank what passed for rum, on the balcony of an impossible hotel, and otherwise groped about for the path that leads to the devil. After a year I wrote to Hayden. He answered, urging me to stay away. He intimated that the thing we had done was on my shoulders. I was ashamed, frightfully unhappy. I didn't dare write to—her. I had disgraced her. I asked Hayden about her, and he wrote back that she was shortly to marry him. After that I didn't want to come back to Reuton. I wanted most to die.

"The years crept by on the balcony of that impossible hotel. Six of them. The first in bitter memories, memories of a red card that danced fiendishly before my eyes when I closed them—the last in a fierce, biting desire to come back to the world I had left. At last, a few months ago, I wrote to another college friend of mine, Drayton, and told him the whole story. I did not know that he had been elected prosecutor in Reuton. He answered with a kind, pitying letter—and finally I knew the horrible truth. Nothing had ever happened. The thing we had done had never been discovered. Hayden had lied. He had even lied about his engagement to Myra Thornhill. There he had made a reality out of what was simply his great desire.

"You can imagine my feelings. Six years in a tomb, a comic opera sort of tomb, where a silly surf was forever pounding, and foolish palms kept waving. Six years—for nothing. Six years, while Hayden, guiltier than I, stayed behind to enjoy the good things of life, to plead for the girl whose lover he had banished.

"I lost no time in coming north. Three days ago I entered Drayton's office. I was ready and willing that the wrong Hayden and I had done should be made public. Drayton informed me that legally there had been no crime, that Hayden had straightened things out in time, that we had defrauded no one. And he told me that for whatever sin I had committed he thought I had more than atoned there in that town that God forgot. I think I had. He explained to me about the trap he had laid for Hayden up here at Baldpate Inn. I begged to help. What happened after you know as well as I."

"Yes, I think I do," agreed Mr. Magee softly.

"I have told you the whole story," Kendrick replied, "and yet it seems to me that still it is not all told. Why should Hayden have killed himself? He had lied to me, it is true, but life was always sweet to him, and it hardly seems to me that he was the sort to die simply because his falsehood was discovered. Was there some other act of cruelty—some side to the story of which we are none of us aware, I wonder."

He was silent a moment.

"Anyhow, I have told you all I know," he said. "Shall I tell it also to the coroner? Or shall we allow Hayden's suicide to pass as the result of his implication in this attempt at bribery? I ask your advice, Mr. Magee."

"My advice," returned Magee, "is that you befuddle no pompous little village doctor with the complications of this unhappy tale. No, let the story be that Hayden killed himself as the tolls closed in on him—the tolls of the law that punishes the bribe-giver—now and then and occasionally. Mr. Kendrick, you have my deepest sympathy. Is it too much for me to hope"—he glanced across the room to where Myra Thornhill sat beside the professor—"that the best of your life is yet to come—that out of the wreck this man made of it you may yet be happy?"

Kendrick smiled.

"You are very kind," he said. "Twice we have met and battled in the snow, and I do not hold it against you that both times you were the victor. Life in a tropic town, Mr. Magee, is not exactly a muscle-building experience. Once I might have given the whole proceeding a different turn. Yes, Miss Thornhill has waited for me all these years—waited, believing. It is a loyalty of which I cannot speak without—you understand. She knows why I went away—why I stayed away. She is still ready to marry me. I shall go again into the Suburban office and try to lift the load from ; eB,shrdlu into which it has fallen. Yes, it is not too much for me to hope—and for you in your kindness—that a great happiness is still for me."

"Believe me, I'm glad," replied Magee with youthful enthusiasm, holding out his hand. "I'm sorry I spoiled your little game up here, but——"

"I understand," smiled Kendrick. "I think none the less of you for what you have done. And who knows? It may turn out the wisest course after all."

Ah, would it? Mr. Magee walked to the window, pondering on the odd tangle of events that had not yet been completely straightened out. Certainly her eyes were an honest blue as well as a beautiful—but who was she. Where was she. The great figure of Mrs. Norton stirred restlessly near at hand; the puffed lids of her eyes opened.

"Mr. Magee," she said, when she had made out his figure by the window, "you have been a true friend, as I might say, to a couple of mad females who ought to have been at home by their own firesides, and I'm going to ask one more favor of you. Find out when the next train goes to Reuton, and see that I'm at the station an hour or two before it pulls out."

"I'll do that, Mrs. Norton," smiled Magee. "By the way, is Norton the name?"

"Yes," answered the woman, "that's my name. Of course it ain't hers. I can't tell that."

"No matter," said Mr. Magee, "she'll probably change it soon. Can't you tell me something about her—just a tiny bit of information. Just a picture of where she is now, and what she's doing with that small fortune I gave her."

"Where is she now?" repeated Mrs. Norton. "She's home and in bed in my second floor front, unless he's gone clear crazy. And that's where I wish I was this minute—in bed—though it's a question in my mind if I'll ever be able to sleep again, what with the uproar and confusion my house is probably in by this time, leaving it in charge of a scatter-brained girl. Norton always used to say if you want a thing done right, d oit yourself, and though he didn't always live up to the sentiment, letting me do most things he wanted done right, there was a lot of truth in his words. I certainly must get back to Reuton, just as quick as the railroad will take me."

(To Be Continued.)

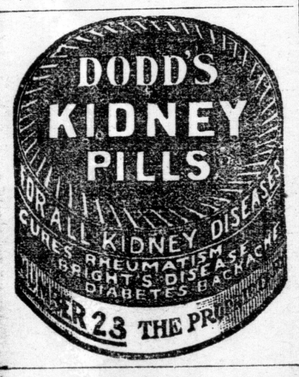

SHILOH CURES COUGHS & COLDS

SALTS FINE FOR ACHING KIDNEYS

We Eat Too Much Meat, Which Clogs Kidneys, Then the Back Hurts.

Most folks forget that the kidneys, like the bowels, get sluggish and clogged and need a flushing occasionally, else we have backache and dull misery in the kidney region, severe headaches, rheumatic twinges, torpid liver, acid stomach, sleeplessness and all sorts of bladder disorders.

You simply must keep your kidneys active and clean, and the moment you feel an ache or pain in the kidney region, get about four ounces of Jad Salts from any good drug store here, take a tablespoonful in a glass of water before breakfast for a few days and your kidneys will then act fine. This famous salts is made from the acid of grapes and lemon juice, combined with lithia, and is harmless to flush clogged kidneys and stimulate them to normal activity. It also neutralizes the acids in the urine, so it no longer irritates, thus ending bladder disorders.

Jad Salts is harmless; inexpensive; makes a delightful effervescent lithia-water drink which everybody should take now and then to keep their kidneys clean, thus avoiding serious complications.

A well-known local druggist says he sells lots of Jad Salts to folks who believe in overcoming kidney trouble while it is only trouble. W. T. Strong, agent for Jad Salts.

IS TIME TO RETRENCH MILITARY EXPENDITURES

Lloyd-George Gives Three Reasons For Calling a Halt.

London, Jan. 1.—In the form of a report of long conversations which Chancellor Lloyd George has had with close friends during the Christmas holidays, the Daily Chronicle gives a sort of new year's message from the chancellor to his supporters, throwing intere tiug side lights on the chancellor's views on the armaments questions.

Pointing to the enormous burden which armaments impose on the taxpayer and to the fact that the growth of armament still leaves the nations in the same relative strength, Mr. Lloyd George thinks that the present is the most favorable moment in twenty years for a policy of retrenchment. He cites three reasons: first, Great Britain's relations with Germany are more friendly than for many years, both realizing that there is nothing to gain and everythi g to lose by a quarrel; second, all the continental nations are now directt their attention to strengthening their land forces, Germany having realized that her exhaustive attempts to develop her naval power must give place to improving the army, which is vital to the existence of the empire; third, the spread of the revolt against military oppression through Christendom, certainly throughout western Europe.

Free Treatment for Skin Sufferers!

Although Cuticura Soap and Cuticura Ointment are sold by druggists and dealers everywhere, a liberal sample of each, with 32-page booklet on the care and treatment of skin and hair, will be sent, post-free, on application to "Cuticura," Dept. 32, Boston, U.S.A.

ARTHUR'S 662 Dundas Street

We take this opportunity of thanking our many customers for the support they have given us during the holiday season, and extend to one and all our wishes for a

HAPPY AND PROSPEROUS NEW YEAR

WE ANNOUNCE OUR

ANNIVERSARY SALE

A yearly event inaugurated with the idea of clearing out as far as possible all broken lines and assortments before our annual Inventory on the 31st of January

HERE IS A LIST OF THE SAVINGS:

Silk Waists, $2.95 Instead of $3.50 and $4

Made from Paillette Silk, in navy, brown and black, also a few fancy nets and striped silks, sizes from 34 to 42; worth regularly from $3.50 to $4. Sale price... **$2.95**

Ladies' Sweater Coats $2.19 Instead of $3

in white, cardinal, black, navy, tan; heavy ribbed knit, turned back cuffs, trimmed with pearl buttons, two pockets; this is wonderful value. Regular $3.00. Sale price **$2.19**

EXTRA SPECIAL

34-in. Gray Flannelette, 8 1-2c, Instead of 10c

150 YARDS STRIPED GRAY FLANNELETTE

34 inches wide, suitable for underwear or quilt linings. Sale price **8½c**

Aviation Caps and Toques

55c, Instead of 75c Aviation Caps

in combinations — red and white, green and white, navy and white; reg. 75c. Sale price **55c**

35c, Instead of 50c Knitted Toques

in cardinal, navy, gray, etc.; long or short styles; worth regularly to 50c. Sale price **35c**

Real Linen Lace, 5c, Instead of 10c

HERE'S A REAL SNAP—
REAL LINEN TORCHON LACE

from 1 to 4 inches wide, suitable for underwear and pillow cases; regular 10c. Sale price **5c**

Moire Underskirts, $1.98 Instead of $2.50

in Copenhagen, cerise and purple, trimmed with two small tucks near bottom; noted for its wearing qualities; regular $2.50. Sale price **$1.98**

Boxed Notepaper 9c Instead of 15c

50 Boxes Notepaper and Envelopes

Pure white paper, embossed boxes, regular 15c. Sale price **9c**

25 % DISCOUNT

During this Anniversary Sale we will give 25 % Discount off the following:

Ladies' and Men's Umbrellas over $2.00.

Hand Bags, Fancy Goods, Jewel Cases, Toilet Cases, Fancy Scarfs, Children's Coats, Fur Sets and Lap Rugs.

Arthur's Special Hair Nets

5c Each, 50c Doz.

We have just received another shipment of

Arthur's Special HAIR NETS

in light, medium and dark brown, with or without elastic. Our special price

5c Each, 50c Doz.

Ladies' Long Kimonos $2.39 Instead of $3.50

made from Cotton Eiderdown and Cotton Crepes; colors in blue, cardinal, mauve; stripes and floral designs; regular $3.00 and $3.50. Sale price **$2.39**

Diagonal Serge Dress Goods 75c Instead of $1.25

In purple, Saxe blue, prune, 54 inches wide. Note the width, suitable for suits or separate skirts; worth regularly $1.25. Sale price **75c**

EXTRA SPECIAL

Gray Cotton Blankets, $1.35, Instead of $1.60

15 PAIRS IBEX COTTON BLANKETS

Large 12-4 size, slightly imperfect; regular $1.50. Sale price **$1.35**

Shetland Floss and Berlin Wool

A small quantity of white and colors; regular 6c. Sale price **5c**

in black, white and colors, 2, 4 and 8-fold; regular 7c. Sale price **6c**

Black Saxony Yarn, 11½c, Instead of 15c

10 Boxes Black Saxony Yarn

Unequalled for fine knitting, 2 ounces to hank, regular 15c per hank. Sale price **11 1-2c**

Some colors also in this line.

Lined Sateen Skirts, 95c, Instead of $1.25

BLACK SATEEN SKIRTS

lined with red, pleated flounce, sizes 38 to 42, a real warm, cozy skirt for cold weather; regular $1.25. Sale price **95c**

Bargains from the Men's Wear Section

25 Doz. Men's Fine Cambric Shirts, 89c, Instead of $1.25

in both light, medium and dark shades; W. G. & R. and Crescent makes; sizes 14 to 17. These are picked from our regular stock and are clean, desirable patterns; always sold for $1.25. Special sale price **89c**

EXTRA SPECIAL

Knitted Mufflers, 59c, Instead of 75c

in gray, black and white, navy and black fringed ends; reg. 75c value. Sale price, each **59c**

EXTRA SPECIAL

Men's Flannelette Pyjamas, 79c Instead Of $1.00

Striped effects in pink, fawn and blue; regular $1.00 value. Sale price **79c**

Men's Heavy Wool Coat Sweaters, $1.23, Instead of $1.50

In maroon, gray, brown, close-fitting military collar; rack stitch, stole and collar; sizes small, medium and large. This is an extra value at $1.50, but we have about 4 dozen that must be cleared before stock-taking. Sale price **$1.23**

Boys' Sweater Coats, $1.43, Instead of $1.98

Boys' and Youths' Sweater Coats—Made from good quality worsted yarn, in various color combinations, high adjustable collar, two pockets, trimmed with pearl buttons, reg. $1.98. Sale price... **$1.43**

Men's and Boys' Knitted Peak Caps, 47c

Instead of 75c

Men's and Boys' Worsted Blizzard Caps, self-lined, with storm band which can be turned down to form muffler around the neck. Colors, black, gray and brown. Regular 75c, sale price..... **47c**

ARTHUR'S
WHERE THE GOOD GOODS COME FROM

662 Dundas Street East
PHONE 3213
Open Evenings Till 8:30

Ribbed Wool Underwear, 55c, Instead of 75c

One table of Men's Ribbed Wool Underwear, in both shirts and drawers. Sizes run from 34 to 42. Shirts are sateen-trimmed, drawers are trouser finished. Regular 75c value, sale price..... **55c**

Men's Brace Sets, 50c, Instead of 75c

About one dozen Brace Sets, consisting of Braces, Garters and Armbands, regular 75c. Sale price, set **50c**

Men's Union-Made Overalls, $1.00, Instead of $1.25

25 Men's Union-Made Overalls and Smocks, in plain blue and stripes. Regular $1.25 value. Sale price **$1.00**

SEAMAN'S HOME DEBT FREE

New Year's Contributions Aid Dr. Grenfell's Move.

St. Johns, Nfld., Jan 1. — The Seaman's Institute of this city, founded by Dr. Grenfell, the Labrador missionary, is free from all debts, it was officially announced today. Additional contributions received from England and America yesterday enabled the institute to begin the new year without any encumbrances.

INSTALLED OFFICERS

T, S. Woods Is New Worshipful Master of Dutton Lodge.

[Special to The Advertiser.]

Dutton, Jan. 2.—The following officers have been installed in Cameron Lodge, A., F. and A. M., for the coming year:

J. P. M.—P. A. Duncanson.
W. M.—T. S. Woods.
S. W.—Rev. R. J. Murphy.
J. W.—D. G. Galbraith.
S. D.—Wm. Saunders.
J. D—J. G. McKellar.
J. G.—Allen D. McKillop.
S. S.—J. A. Ford.
J.S.—Arch. Crawford.
Chap.—Arch. Morrison.
D. of C.—C. E. Doyle.
Organist—Robert Jordan.
Secretary—Arch. McCallum.
Treasurer—Joe Hockin.

FOUND DEAD IN SILO.

Grafton, Dec. 31.—Francis T. Webster was found dead today in the silo. He had gone out to attend to the work at the barn as usual. He was in his 43rd year and unmarried.

BIG MORMON TREK.

[Canadian Press.]

Toronto, Dec. 31.—Eight thousand Mormons from Utah and other parts of the United States will arrive in Western Canada next spring, according to the message just received by the Presbyterian Home Mission officials here.

Mrs. Winslow's Soothing Syrup has been used for over SIXTY YEARS by MILLIONS OF MOTHERS for their CHILDREN WHILE TEETHING, with PERFECT SUCCESS. IT SOOTHES THE CHILD, SOFTENS THE GUMS, ALLAYS ALL PAIN, CURES WIND COLIC, and is the best remedy for diarrhoea.

PANSHINE
KITCHEN MAGIC CLEANSER
Large Sifter Top Tin. 10c

London Advertiser

MORNING. NOON. EVENING.

SUBSCRIPTION RATES:

Morning Edition.

City. 10c per week. $5.00 per year.
Outside city. By mail, $3.00 per year.

Noon Edition.

$2.00 per year by mail.

Evening Edition.

City. 10c per week. $5.00 per year.
Outside city. By mail, $2.00 per year.

TELEPHONE NUMBERS:

3670 { Private Branch Exchange, Connecting All Departments.

NIGHT CALLS.

6 p.m. to 8:30 am., and Holidays.
3670—Business Department.
3671—Editors.
3672—Reporters.
3673—Job Printing Department.
To call night numbers use the word "ONLY" after giving the number.

[Entered at London Postoffice for transmission through the mails as second class matter.]

TORONTO REPRESENTATIVE:
F. W. Thompson, 56 Mail Building.

The London Advertiser Printing Co., Limited.

LONDON, FRIDAY, JANUARY 2.

THE MAYORALTY.

We believe that it is London's misfortune and John G. Richter's gain that he was not elected as mayor of the city.

A man who was greeted with hosannas a year ago is placed in retirement by the public will, but not for the public good. Electrification, which was made the basic issue of the campaign, and which is still a rousing battle cry, would have benefitted because of Mr. Richter's sound judgment and square dealing, but Mr. Richter would have had a stormy time of it at best. No act of his but would have been misconstrued, and no opportunity would have been left unaccepted to slander him. "Graham would have done better"—that cry would have greeted his ears nine days out of ten.

London owes Mr. Richter a debt, and some day it will feel the necessity of paying it in full.

Mayor Graham had behind him the same organization that carried electrification to victory. It is incumbent upon him to serve the city to the best of his ability.

NEW YEAR'S HONORS.

New Year's birthday honors have always furnished surprises, and this year's list is no exception. Along with some who have unquestionably earned any happiness or distinction that goes with a title, there are others who apparently have purchased the honors with cash contribution to the party purse.

Criticism along this line may appear trivial, particularly as there are few of us in these days of social levelling who are much impressed by "my lord." Still the democratic spirit feels that achievement that embraces the good of others should be the main reason for the bestowal of royal favors. Therefore, the elevation to the peerage of Hon. James Bryce will be generally approved. Mr. Bryce's contributions to literature alone would entitle him to highest honors, but as diplomat and statesman he has performed great services to the British Empire. This also is true of Sir Rufus Isaacs, Lord Chief Justice, Lord Ure, and Sir Gerald Lowther, names that have stood high in the affairs of the nation.

Of the Canadians on the list, Sir Francis Langelier, Lieutenant-Governor of Quebec, and Chief Justice Archambeault, of the same province, have long stood in the front rank of the legal profession, while Douglas Colin Campbell has been closely and helpfully identified with the progress of Manitoba. There will be some disappointment over the fact that Dr. Roddick, of Montreal, was not recognized as at first reported. No other physician in Canada has done more to advance the profession to its present high place, while his practice throughout many years has been marked by brilliancy and success. Doubtless there are many others that will come to mind in the industrial and professional world who have merited recognition, but after all with the House of Lords become a joke, and duchesses in trade the attraction of title has not the same vivid glamor as of yore.

STILL FOR TRIBUTE.

Our Ottawa correspondent sent up a report current in the capital to the effect that the Hon. Mr. Perley had been in consultation with the Admiralty in London, and was returning to Canada with certain alternative proposals from which Mr. Borden is to select his naval policy.

They are, first, the contribution of $35,000,000 to be applied toward the cost of the three battleships now building; second, the same amount to be spent for new ships to be built by the same authority; third, an annual contribution to the British navy (amount not specified) to be spent as the Admiralty may see fit, supplemented by an application to the same body to send us some ships for home defence—some to be constructed here, if possible. This, of course, is only a rumor; there may be nothing in it. We are not likely to know with certainty until Mr. Borden makes some public announcement.

We are inclined to doubt the rumor, because it represents nothing beyond a continuation of the Government's old and discredited scheme. The first two alternatives are nothing else than last session's bill. Whether the contribution goes towards building new ships or paying for those now under construction is immaterial. It is a policy which the people have never sanctioned, and which we do not believe they will sanction, if they ever get an opportunity to express an opinion.

The third is but a variation of the old plan. It involves a permanent tribute, and a total dependence upon the Admiralty. Two things are suggested by the proposal of an annual contribution. The first is that it surrenders the idea of an "emergency." The main argument for offering $35,000,000 was that Britain was in need of immediate aid; that she was in danger, and wanted help at once. If that idea is to be surrendered, the emergency has disappeared. That is all right. The emergency never existed, and the evidence of that fact is now plainer than ever.

Another point in this connection is that a proposal for an annual contribution gives support to the charge that Mr. Borden's policy of tribute has always been intended as a permanent instead of a temporary affair. This has been emphatically denied by some of the Conservative press, despite the fact that it had support from Mr. Borden's own assertion that Canada could not build ships, or develop its own navy, for twenty-five or fifty years. But they have persisted in assuring us that the contribution was only to meet the emergency; it was only a temporary expedient; we must wait till the permanent policy was announced. If there is anything in these rumors from Ottawa the tribute is to be the permanent policy after all.

As to the little bait thrown in about a navy for home defence that has all the objectionable features that New Zealand is now repudiating with indignation. It is the policy of timidity and dependence—the old Canada can't cry: "Please, mother, send out a little navy for our special protection." And if you think you can build us some of the ships in Canada, please do so. We cannot do anything ourselves; but we will pay tribute."

As we have intimated, there is room to doubt these rumors. The alternatives suggested are not alternatives. They are simply modifications of the Government policy that do not mean anything. The effect is the same: to pay money, but to do nothing, to have no control, to hire someone else for our defence, and sit down like timid children satisfied with our own inefficiency. There are only two alternatives from which Mr. Borden can choose: his present policy, or the Liberal policy of Canadian self-helpfulness.

Richter—a game fighter.

Congratulations, Mr. Beck!

Machine politics eventually wrecks itself.

The road of Good Resolutions has many perplexing turns.

This is the fourth time Mr. Beck has been elected to the chief magistracy.

London took a step in advance by providing street railway transportation for Sunday.

Lord Percy is going to western wilds in search of a strange bird. If he will drop off here we will show him queer ducks.

A Montreal paper has started a search for the ideal Canadian girl. We know her quite well, but modesty, etc., etc.,

---

Chicago hospital has lost a speck of radium valued at $4,500. At that price how would you like to stub your toe on a lump of it?

An ambiguous ballot which confused nine out of every ten electors aided largely in the revoking of the separation bylaw.

The defeat of the natural gas bylaw means that time for ample discussion and arrangement of a many-sided question is afforded.

Sir Frederick Treves, the great English surgeon, tells us we should avoid the brilliant surgeon. We will, Sir Frederick—also the plain garden variety, and any other old kind.

We are not mentioned in the New Year's birthday honors, but the baby is well, we slept nine hours last night, the old briar is drawing finely, and there is enough coal in the cellar to last until the spring.

"How would it do to give the Royal Commissions a holiday during 1914 and let the governments get busy?" asks the Farmers' Advocate. What! Would you pull the seven sleepers right out on the floor one of these cold mornings?

With the passing of John G. Richter, London loses one of the most devoted public servants in its history. He has won the respect of an intelligent majority of Londoners, and their appreciation of his service is, after all, the only appreciation worth while.

NAMES THAT LIVE.

[The Referee.]

It would be interesting to ascertain how many people have given their names to the English language in the sense that Mackintosh and Macadam gave theirs. To Capt. Boycott, we owe the word boycott; to Lord Sandwich, the most popular form of light refreshment; to Dr. Guillotin the process by which our ministers gag the House of Commons; to the brave soldier of the great Napoleon, Sergt. Chauvin, the word Chauvinism; to Jean Nicot, the French ambassador to Portugal, the word "nicotine;" to Thomas Bowdler, the word "bowdlerize;" to Mr. Gladstone, a popular form of handbag, and to Wellington and Blucher, two styles of footwear. Mr. Hansom supplied the name of the once popular cab.

On the Spur of the Moment

by Roy K. Moulton

FRIDAY.

Changeable.

The cold snap comes
With perfect ease;
I jump out of my B. V. D.'s.
I wheeze,
I sneeze,
I tremble in elbows and knees
And seek th sterner woollen stuff
That's sharp and rough,
And weighs enough.
Then suddenly—exeunt storm.
The weather turns exceeding warm.
I tear,
I swear,
I paw the air.
And curse all woollen underwear.
It is one of those sudden thaws
And I must hasten back to gauze.
I put the woollen stuff away;
The weather's fine amost a day.
When suddenly there comes a freeze
And snow and sleet are in the breeze
And then I seize
My B. V. D.'s
And cast them off and gaily pull
Upon my frame the good old wool.
Then in five minutes like as not
The day is hot
The weather's changeable I declare.
But not more so than underwear.

How to Dodge H. C. of L.

There is absolutely no use in worrying about the high cost of living, so far as mere food is concerned. We are able to offer a few suggestions. We have tried them and we are in a position to state that none of them is any good.

Ten cents worth of codfish will make five meals for a family of seven, providing you make it in eighteen gallons of gravy.

Cornmeal may be prepared in twenty-two different ways and it is a very valuable food substance. Fifteen cents worth of cornmeal will feed the entire population of a Keeley institute or a house of correction for three days.

Have you ever thought of tripe? A nickel's worth of tripe will feed three persons and there is practically no wear out of it. A man can chew two cents worth of tripe all day.

Although potatoes have joined the aristocracy they are still within the reach of families with incomes exceeding $5,000. One potato if properly mashed, can be made to serve eighten persons. The more you stir mashed potatoes, the more mashed potatoes you have. A word to the wise is sufficient.

Why Society Editors Are Dippy.

"Don't forget to put it in about the real bird of paradise plume my daughter Effie wore."

"We would like to have you publish a full list of the wedding presents. They are simply magnificent."

"Just wait out in the hall until the party is over and I will give you all the details."

"Don't forget to say the table was decorated with syringas."

"My husband and I are going to Chicago to grand opera. But please don't mention it in the paper. That is why I called you up."

"Be sure and put my husband's middle name in it. He is very particular about that. So that there will be no mistake, I am enclosing one of his engraved calling cards. I gave them to him for his birthday and he always leaves them at home in my desk."

Signs of the Times.

A child born in Ohio weighed 27 pounds. This is an early start for the presidency, even for an Ohio child.

When it comes to magic lantern exhibitions, Uncle Sam will apparently always have a Culebra slide.

The horse is gradually coming into his own. They are now making automobile tires out of his hair.

Eggs.

The goose that laid the golden egg.
Long famed in song and story.
Will have to jump down off her peg
And leave her niche of glory.
The ordinary barnyard hen
Can beat her feat eight times in ten.

Nobody now wants eggs of gold,
For them no one will forage,
But shelly ones are quickly sold,
Even when they're from cold storage.
In fact, a really fresh laid egg
Would tempt to crime most any yegg.

THE EARTH'S SHAPE.

[Washington Star.]

"Willie," said the teacher, "what shape is the earth?" "Is it an oblate spheroid.' "And what kind of shape is that?" "I asked father, and he said he guessed it was a scientific way of saying the world is in mighty bad shape at present."

A MEAN MAN.

[Judge.]

Edwards—"So you think your next floor neighbor is mean?" Matchell—"Of course, I think he is mean. Wouldn't you think him mean if he killed his rooster—which had wakened you and kept you awake every morning for two years—the very night before you wanted to catch a 2.10 a.m. train?"

STRANGE WAYS OF HUMANS.

[From the Buffalo Courier.]

Folks are queer. They light matches to find gas leaks and neglect to light the gas when hunting for medicine bottles.

LOVELY WOMAN.

[Chicago News.]

Fine feathers make fine bills for husbands to growl over.

The more money a woman has the less use she has for a man.

A thin man's idea of a good looking woman is one who is really fat.

When you meet a woman with a history she is usually trying to sell it.

Any fool woman can catch a husband, but it takes a clever one to hold him.

Women don't mean it when they kiss each other in public—they do it merely to show the men what they are missing.

Ten years after marriage if a man happens to tell his wife he loves her, she looks around for a soft spot in which to throw a fit.

DOMESTIC NEWS.

[Louisville Courier-Journal.]

A Kansas City man has invented a contrivance to dry a woman's hair, but the only way to button her up the back is by digital hysterics combined with more or less smothered profanity.

TOUGH LUCK.

[Detroit Journal.]

Our idea of tough luck is that of the chap who wore a pair of old, tattered gloves for two months before Christmas and then had to go out and buy himself a pair after all.

UNCONSCIOUS RESPONSE.

[Baltimore American.]

He—My dear, all the baggage and parcels are always thrust on me as though I were a porter. I tell you, I am sick of it!

She—Have you got the grip?

ABE MARTIN

Miss Fawn Lippincutt went t' th' city yisterday t' see "Th' Garden o' Allah." She says that while ther' wuzn' anybuddy settin' behind her who had seen th' play in Chicago, ther' wuz a woman in front o' her who had read th' book in Duluth. How soon we are fergotten while we're still here.

FOR TANGOFANS.

[Syracuse Post-Standard.]

The tangometer attached to the tangoer or tangress records the distance tangoed. If your tangometer registers 16 miles in one evening, you qualify as a tangofan.

BRUTE!

[New York American.]

She—Here's a story of a man out west who bartered his wife for a horse. You wouldn't swap me for a horse, would you, darling?

He—Of course not. But I'd hate to have anyone tempt me with a good motor car.

THE SPICE OF LIFE.

[S. E. Kiser, in Leslie's Weekly.]

I do not envy him who ne'er
Has borne the bruises of defeat,
Whose pathways have been smooth and fair,
Whom chance has never learned to cheat;
For he has never claimed the sweet
Reward that comes to those who dare
To be triumphant to possess
The splendid solace of success
Won after failure and despair.

I do not envy lovers who
Have never found their love betrayed,
Who love but once and journey through
Life by one little passion swayed;
For they have never gladly laid
Aside the false love for the true,
And they have missed his splendid thrill
Who, having loved in vain, can still
Forget the ache and love anew.

I do not envy him whose days
Have all been peaceful days and bright,
Who has not looked with envious gaze
On luckier men who scorned his plight;
For he has never won the right
To proudly listen to the praise
Which is reserved for those who gain
Their honors after bitter pain
And many storms and long delays.

January Linen Sale Starts Today

Many unusual bargains are offered. We repeat a few:

54-inch Half-Bleached Union Tabling, per yd. ..... 22¢
58-inch Half-Bleached Union Tabling, per yd. ..... 36¢
70-inch Bleached Pure Linen, per yd. 47¢
Tablecloths, pure linen, size 68x81 inches, each $1.39
Tea Toweling and Scotch Crash Toweling, choice ..... 11 yds. for $1.00

Cottons, Sheetings, etc., are specially priced in the January Sale.

"Sunrise" Longcloth Cotton, absolutely pure, 35-in. wide. Sale price 11 yds. for $1

8-4 Plain Bleached or Unbleached Sheeting. Sale price, per yd. ..... 22¢

9-4 Twilled or Plain Unbleached Sheeting. Sale price, per yd. ..... 31¢

Ready-made Pillow Cases...2 for 25¢

EVERY HOUSEWIFE SHOULD ATTEND THIS SALE.

WHITE SALE

The new Whitewear will be shown today and following days. The women of London are invited to see the display, which they will find so interesting; every garment is brand new and fresh from the makers' hands. Special prices prevail during the month of January.

PRINCESS SLIPS—A great many of these popular garments shown this season. January Sale prices 98¢, $1.25, $1.69

CORSET COVERS — Special prices at 25¢, 39¢, 45¢, 65¢, 98¢.

NIGHT GOWNS — Special prices at 65¢, 79¢, 89¢, 98¢, $1.29.

Underskirts

of fine cambric, neatly trimmed. Prices, 98¢ upwards.

DRAWERS—Prices 25¢ to $1.50.

Night Gown Special

Choice slip-over, V or high neck style; all three are trimmed with embroidery; made of good cambric. Special ..... 89¢

White Cotton Crepe Night Gowns, Special $1.25

A special value in Princess Slips, made of good cotton, upper part trimmed to match the skirt. Price $1.25.

Women's Black Caracul Coats

Full length black English Caracul Coats, lined throughout with twilled Venetian, long roll collar, front fastened with large pearl-centre buttons; ordinary sizes as well as stout women's sizes; value $12.00. January Sale price $8.50

Clearance of Mussed White Waists

A group of counter-soiled Waists, worth $1.00 and $1.25. Plain tailored styles of Vesting and Vesting Flannel; also pretty Lawn Waists with embroidery fronts, sizes 34 to 40 in the lot, but not all sizes in all styles. Clearance price ..... 59¢

CHAPMAN'S

239, 241, 243 Dundas Street

THE VOICE OF THE PEOPLE

Conditions on the Great Lakes.

To the Editor of The Advertiser,

If you have a few lines of space in your paper, I would like to enlighten some of the people ashore as to what goes on during the sailing season on some of the Canadian lake steamers.

Having sailed on the lakes for nearly ten years, I now have a first mate's berth aboad a Canadian steamer, which is not very much when a person thinks of the small salary, $70, per month and a bonus of $5 per month if I stay the season.

No doubt people will be more interested in happenings on the lakes after the disastrous storm of Nov. 9. They little think that those steamers, and all other Canadian steamers, are sailing for eight months of the year with about three men at the most of the forward crew who can row.

And I'm quite sure that there are some mates who, if asked to row, would not be able to, because they were never taught how. They haven't time on Canadian lake steamers for boat drill or anything but to get in and get unloaded, or loaded and get out again. I never saw an inspector during the past season. They might have had deck hands for mates. There was no one to see if the ship had a licensed captain and mate aboard. It is very strange the Government doesn't have inspectors to look into the manning of these ships and look over their equipment.

I had reason to use a boat this summer, and among the forward crew, consisting of two mates, two wheelsmen, two watchmen, and four deck hands, only myself, the second mate, and one wheelsman could row. It would be nice to have to leave a ship in bad weather with such a crew. The reason Canadian ships are not properly manned is because the wages are not enough for able-bodied seamen. The wages paid on American ships are: for mates, from $110 to $130 and a bonus of $10 a month; for wheelsmen, $55, and $65 after Oct. 1.; watchmen, the same; deck hands, $32, and $40 after Oct. 1. On the Canadian side mates on all Welland Canal sized ships get $70 and $75; second mates, $50 and $55; wheelsmen, $40, and on some ships $37.50; watchmen, $30; deck hands, $25.

It is quite common for a mate aboard a package freighter trading from Montreal to Fort William to be up twenty and thirty hours, and then leave port and be expected to stand a good watch on the bridge.

These few lines are the truth, and any mate sailing in Canada will agree with me.

Hoping conditions on the lakes will soon be improved,

I remain,
A SUBSCRIBER.

Dec. 29, 1913.

BRALEY'S POEM TO-DAY

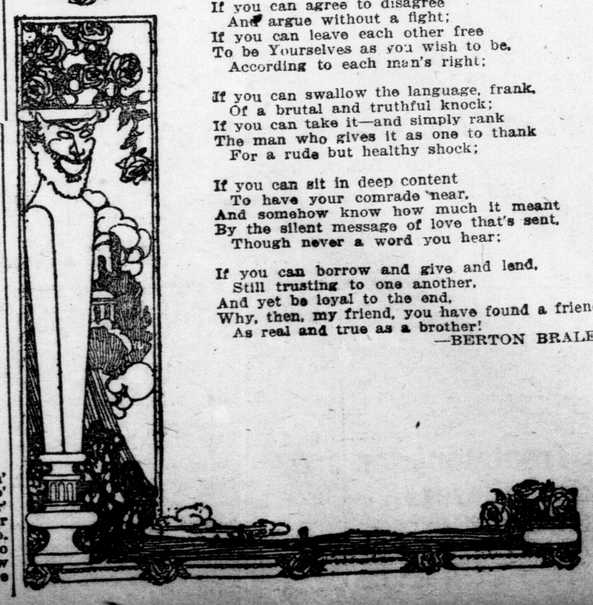

FRIENDSHIP

If you can agree to disagree
And argue without a fight;
If you can leave each other free
To be Yourselves as you wish to be,
According to each man's right;

If you can swallow the language, frank,
Of a brutal and truthful knock;
If you can take it—and simply rank
The man who gives it as one to thank
For a rude but healthy shock;

If you can sit in deep content
To have your comrade near,
And somehow know how much it meant
By the silent message of love that's sent,
Though never a word you hear;

If you can borrow and give and lend,
Still trusting to one another,
And yet be loyal to the end,
Why, then, my friend, you have found a friend,
As real and true as a brother!

—BERTON BRALEY.

TAKES OVER OIL PLANT.

Vera Cruz, Jan. 1.—Mexican military authorities today assumed control over the property here of the Aguila Oil Company, because of the company's refusal, in the face of rebel threats, to supply the Mexican Railway with oil. Soldiers now are in charge of the pumping plants.

CITY COUNCIL DOINGS.

To put through the license reduction will require some tall hustling. Meantime lots of corns will be tramped on. The cure is "Putnam's," the old reliable corn extractor that has been curing corns and warts for years. "Putnam's" never fails, 25c, at all dealers.

BREAKS A BAD COLD IN A JIFFY! TRY IT

"Pape's Cold Compound" Gives Quick Relief—Don't Stay Stuffed Up!

You can end grippe and break up a severe cold either in head, chest, body or limbs, by taking a dose of "Pape's Cold Compound" every two hours until three doses are taken.

It promptly opens clogged-up nostrils and air passages in the head, stops nasty discharge or nose-running, relieves sick headache, dullness, feverishness, sore throat, sneezing, soreness and stiffness.

Don't stay stuffed-up! Quit blowing and snuffling. Ease your throbbing head—nothing else in the world gives such prompt relief as "Pape's Cold Compound," which costs only 25 cents at any drug store. It acts without assistance, tastes nice, and causes no inconvenience. Be sure you get the genuine.

CHILDREN TAKE "CASCARETS" WHEN CROSS, CONSTIPATED--DIME A BOX

Any child will gladly take "Cascarets Candy Cathartic," which act gently—never gripe or produce the slightest uneasiness—though cleanses the little one's Constipated Bowels, sweetens the Stomach, and puts the Liver in a healthy condition.

Full directions for children and grown-ups in each package.

Mothers can rest easy after giving this gentle, harmless laxative to children.

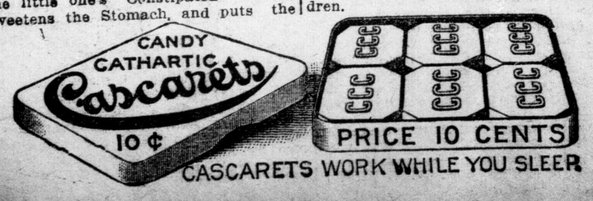

CASCARETS WORK WHILE YOU SLEEP

Every Reader Will Find Cynthia Grey's Column An Interesting Miscellany

FOR THE WOMAN OF TODAY

Follow the Horoscope. Daily Pattern Service. Women at Work and Play

Cynthia Grey's Mail-Box

[Correspondents are requested to make their inquiries as brief as possible, and to write on one side of the paper only. It is impossible to give replies within a stated time, as all letters have to be answered in turn. No letters can be answered privately.]

Is It Better to Marry?

Dear Miss Grey—May I trouble you with a few questions?

1. I live in a small town. What would make a nice dress to work in an office?

2. I have black hair, grey eyes, and very pale complexion. What colors can I wear best?

3. Now, I am going to ask you a question that I dare say has troubled maidens since the world began. Is it safe to marry a good man whom you respect and like, but know for a fact you can never love? Some married women say love changes, anyway, after marriage, and as long as a person likes the man, it will be all right. Others have said they would not run the risk of such a marriage. Please give your opinion. I would also like to know what the married women readers of The Advertiser think? Thanks in advance. POND LILY.

Ans.—As plaids are being very much worn this winter, I would suggest a pretty plaid in shepherd's check, or Black Watch tartan. Smoked pearl buttons or a little piping in a bright shade would make effective trimming.

2. Taupe, dark shades of green, navy, pale pink, and yellow.

3. Here is a great and glorious chance for our married readers to air their views and experiences on this most perplexing question. I shall be very glad to publish the opinions of any who write. If you married for a home, and not because you loved your husband, have you been happy as the average wife? If you had your life to live over would you do differently? For the benefit of "Pond Lily" and other maidens, please let us know.

Charlotte Wanted Again.

Dear Miss Grey—This is the first time I have asked a favor of you, but will you kindly send me the piece entitled "Fair Charlotte," if you have good luck in obtaining it for Mary. My father use to sing the song to me when I was a child, and I have forgotten the words. Thanking you in advance. DORIS.

Ans.—Dear Doris, I should like to send you the piece, but it has passed out of my hands. If any reader cares to forward it again I shall be quite pleased to forward it to you.

Inviting Fiance's Parents.

Dear Miss Grey—If a young lady is engaged to be married and the families have never met is it proper for the girl's parents to invite the young man's parents to their home? 2. If so, what is the correct form for such an invitation. DAILY READER.

Ans.—1. It is not only proper but the right thing to do.

2. Address an informal note to the mother of the young man:

My Dear Mrs. X:—

Both my husband and I should be very glad to have you and your husband spend the evening next —— with us so that we may become acquainted. Since our children are soon to be married, the sooner we learn to know each other the nicer it will be for all of us. Hoping that you will be able to spend that evening with us,

I remain most cordially,

MRS. Y.

Refreshments for Club.

Dear Miss Grey—1. Our society can only furnish two articles for lunch, not including a drink. Would you please suggest something to serve? 2. Give me some ways of choosing partners. 3. What would be nice to give a girl friend for her birthday, she is going away to school?

A COUNTRY LASSIE.

Ans.—1. Oyster patties, small nut cakes with coffee or chocolate.

2. Cut red ribbons at different lengths, cutting them in pairs. Distribute the ribbons, and those having the same length ribbon will be partners. Write familiar quotations on cards, cut them in two, jumble them in a hat and let the guests draw. Those holding the complete quotation are partners.

3. A pretty framed picture, sofa pillow top, stationery, sachets for her dresser drawers, manicure articles, brush, comb or mirror.

The Home Realm

Light and Milk.

Milk spoils quickly when kept in a strong light and investigators have found that the rays of light near the violet end of the spectrum seem to have the most detrimental effect. Strong light acts in the same manner upon sterilized milk and upon pasteurized milk as upon pure, fresh milk; after being exposed in plain glass bottles to full sunlight for a day, all three kinds of milk were found to be completely spoiled and unfit for use. On the other hand, says The Scientific American, red rays are beneficial, and milk that is put in bottles of red glass or in bottles wrapped with red paper, will keep in good condition much longer than milk bottled in glass that permits the passage of all the light waves.

Fried Apple Sauce.

Quarter, core and pare the apples. In a thick skillet slowly cook a large tablespoonful of butter until it is a pale brown. Pack in the apples, drop a half teaspoonful of butter in bits over the top, cover closely and place somewhat to one side of the fire that the cooking may not be too fast. When the apples are fairly tender, sprinkle over them as much sugar as you think will make them fairly sweet, but do not stir. When done turn carefully into a serving dish and send hot to the table with a pitcher of cream.

Apple Noodles.

(Apfelnudeln)—Less than one-half a pound of noodles, over a quart and a half of water, a pinch of salt, one pound of apples, over one-eighth of a quart of water, a little sugar and cinnamon. Cook the noodles in boiling salted water and drain, and the apples in plain, boiling water, without breaking them in pieces—they have been pared, cored, and cut into slices. Put the two together in layers with the sugar and cinnamon and use some of the pieces of apple to garnish the dish. Keep warm until served.

Make your comforter in the usual way, using white cheesecloth next to the cotton. Take your silkoline or other goods; seam it up in the usual way, sewing the edges together to form a slip; now slip it on the white comforter and tie enough to hold it in place. When comforter becomes soiled take the slip off and launder; hang the cotton on the line. Beat lightly with the carpet beater, you will have a clean comforter without the usual hard labor of lifting a heavy wet comforter and your cotton will stay soft and fluffy much longer.

Tapioca Cocoanut Cream—Wash one-third cup pearl tapioca well, cover with hot water and soak several hours. Drain, cover with 1 pint milk and cook in double boiler until transparent. Beat the yolks of two eggs, add ½ cup sugar, ½ teaspoon salt, beat well and stir gradually into the tapioca; add 1 teaspoon vanilla, ½ cup shredded cocoanut, and fold in the whites of the eggs, beaten dry. Serve either hot or cold.

Cherry Souffle.—Melt 2 tablespoons butter, add ¼ cup flour and ¼ teaspoon salt, and cook until frothy. Add ¾ cup milk and ¼ cup cream gradually; let cook a few minutes, then add ½ cup bread crumbs, grated rind of ¼ lemon, yolks of two eggs beaten with ¼ cup sugar, and lastly ½ cup stoned canned cherries and the stiffly beaten whites of the eggs. Turn into a greased mold and steam 1½ hour. If desired, this pudding may be set in a pan of hot water and baked.

Banana Sponge.—Soak one-half of a box of gelatine in one-half of a cupful of cold water. Make a boiled custard with 1¼ cupfuls of milk, three eggs, one cupful of sugar and a pinch of salt. Add the soaked gelatine, stir until dissolved, strain and set aside until cold and beginning to thicken. Beat in two tablespoonfuls of lemon juice and one-half dozen bananas reduced to a pulp by pressing through a sieve or putting through the finest cutter of the food chopper. When it again begins to thicken stir in lightly one pint of thick cream whipped to a solid froth. Turn into a wetted mold and set away until firm.

Soap that is allowed to dry and harden lasts twice as long as if used when fresh. Therefore, it is cheaper to buy in quantities and keep it in a dry place.

TO STUFF A FOWL.

"This cook-book will do very nicely," said Mrs. Nuwedd to the book department clerk; "and now I want a good standard work on taxidermy." "We don't keep any in stock," said the clerk. "How annoying!" sighed the young housewife, "and I not knowing a blessed thing about stuffing a fowl!"

Hood's Pills

The painless, purely vegetable cathartic; cure biliousness, constipation, all liver ills. Pleasant to take. Work every time. 25c.

Advance Guard of Latest Creations in Spring Hats.

Three Models of Paris' Latest Efforts in Spring Millinery Just Arrived in This Country.

Street and Dancing Costumes for the Young Girl

By Mme. Cecile Dillon.

Youth has a beauty all its own, and the dressmaker should always remember the simpler the frocks of the young girl are made the much more artistic and stylish are they.

The tailor-made gown that is illustrated is of navy blue whipcord — a splendid wearing material. It is trimmed with green braid.

The coat is a simple straight kimono, which folds across the front, and it has a narrow high belt which does not bring it into the figure at all.

The skirt is perfectly plain, with one front folded over the skirt at one side, and a kind of plain peplum, which is made in a point on the other side.

The waist worn with this suit is of soft white net, made very full and trimmed with shadow lace in the V-shaped neck. The close hat and muff are of navy blue velvet, with gray plush at the rim of the hat, and on the ends of the muff.

The little white dancing dress is of accordion-pleated mousseline.

Any girl who knows how to sew can make this little frock, as she can buy the accordion-pleating at any dry-goods store, and the waist is the simplest kimono.

Tea-Table Talk

"MARTHA BY THE DAY." Two of the best "books of the day" across, are "Martha that I have come by the Doy" and "The Making Over of Martha," by Julie M. Lippmann. If you want to get away from yourself a bit, and tone your system up with a little homely, cheery, common-sense philosophy, I can think of nothing that "touches the spot" better than these two stories.

In the first volume Martha, wife of Sammy Slawson and mother of several growing young Slawsons, earns her title "By the Day" from the fact that she helps fill the family purse by "doing day's works for tony families." How she comes to the aid of a starving college girl, gets her a position as governess with one of Martha's "tony" ladies, and the subsequent love affair between the governess and the "tony" lady's brother. All combine to make a delightful story.

The second book is placed some years later in the history of the Slawson family when each and every one of the young Slawsons, having come to years of discretion, attempt to "make-over" their mother according to their own ideas. The serene way in which Martha continues to live her life after her own pattern forms the basis of a story which is, if possible, more interesting than the first.

* * *

Here are one or two breezy samples of Martha's philosophy:

"They certainly do a lot of inventin' these days. They invented a way o' flyin above the earth. But there's no way I know of you can sail over your own particular place in the world. After all's said and done, you gotta come back home, an' just stand flat, with your two little feet planted square in the middle o' life onto which it's pleased the Lord to call you."

* * *

"Then you don't believe people have the right to make their own happiness?"

"Certainly I do. I don't only think they have the right to, I think they gotta. People have the right to make their happiness out o' every last thing comes in their way. Every last scrap an' drop they find anywheres about. Same's you'd make a perfectly good patch-quilt out o' the rag-bag, an' Al soap out o' drippin's. Any gener'l houseworker at five dollars per, can make a roast o' a prime cut o' beef. Any fool can be happy if they're handed out happiness in chunks. But it takes a chef-cook to gather up all the sort o' queer little odds an' ends in the pantry, an' season 'm here, an' whip'm up there, an' give'm a fancy French name on a menoo-card, so's when they come on the table, you smack your lips, an' say 'dee-licious!' an' feel you got your money's worth."

"Believe me, you don't know what you're equal to, an' don't you forget it. No more do I. We ain't done up in bags, like seven pounds of sugar, we human bein's, so's we know what we're equal to. The heft of us comes out, accordin' to the things in life we got to measure up to. When I was married, first-off, I thought I wasn't equal to livin' with my mother-in-law, an' puttin' up with her peculiar-rarities. But, laws o' man! I found I was. An' what's more, I found I been equal to one or two other little things since, worse than her, by a good sight. What helped me some, was realizin' I got peculiar-rarities of my own other folks has to be equal to."

The Nomad

THE HILLS.

Now men there be that love the plain
With yellow cornland dressed,
And others love the sleepy vales
Where lazy cattle rest;
But some men love the ancient hills,
And these have chosen best.

For in the hills a man go
Forever as he list,
And see a net of distant worlds
Where streams and valleys twist
A league below and seems to hold
he whole earth in his fist.

Or if he tread the dales beneath
A new delight is his,
For every crest's a kingdom edge
Whose conqueror he is,
And every fell the frontier
Of unguessed emperies.

And when the clouds are on the land
In shelter he may lie,
And watch adown the misty glens
The rain go marching by,
Along the silent flanks of fells
Whose heads are in the sky.

And in the silent hills are crystal tarns
As deep as maiden's eyes,
About whose edge at middle-noon
The heavy sunshine lies,
And deep therein the troll-folk dwell,
Can make them wondrous wise.

The gorse of spring is like a host
Of warriors in gold;
And summer heather like a cloak
Of purple on the wold,
While autumn's russet bracken is
Monk's livery of old.

—W. N. Hodgson.

HOME HINTS.

To sweeten rancid butter melt the butter, skim it, then place a piece of light brown toast in it, and in a few minutes the toast will have absorbed the unpleasant taste and smell

Less sugar will be necessary for sweetening sour fruit if a pinch of carbonate of soda be added to it when it is stewed.

To remove stains from fireproof dishes which have become brown from baking, soak them in strong borax and water.

The work of cleaning white paint should be divided between two people, one doing the washing and the other the polishing. The washing should be done with soap and warm water and a piece of flannel, the drying with a piece of old linen, and the polishing should be done immediately with a soft duster.

Stock-Taking Clearance

A clearance of many lines is now going on. Stock-taking ends on the 10th of January, and before that time there are many odd lines and heavy stocked lines which must go. This will be a time of low prices. Don't miss them.

Wool Blankets

55 pairs to be placed at special prices to clear before stock-taking.
15 pairs, white only, at pair.....$2.75
9 pairs, white only, at pair.....$3.00
16 pairs, white only, at pair.....$3.60
15 pairs, white only, at pair.....$5.50

Short Ends

All remnant ends of Cottons, Sheetings, Towellings, Table Linens, Wrapperettes, Muslins, Flannelettes and Prints, will be put on the counters and priced so that all will go at once.

Wool Gloves

We have a very complete assortment of Wool Gloves and Mitts. Fancy Toboggan Mitts with high cuff, in scarlet, white, blue and navy. Long white Eiderdown Gloves, extra high cuff, at.....75¢ and $1.00
Boys' Heavy Mitts in brown, gray, black and navy, at pair .....25¢

Lingerie Waists 89c

Counter-soiled White Lingerie Waists, in several styles. Sizes 34 to 42. Regular to $1.50, for each .....89¢

Misses' Skirts $1.89

Very neat Walking Skirts of fancy tweeds, all wool, trimmed with buttons, high waistline and panel effects front and back. All in good seasonable colors and splendidly tailored. Specially priced at $1.89

Ladies' Coats $9.50

Black only, well tailored from a very good quality kersey cloth. Lined to waist. For elderly and stout ladies. Sizes 38, 40, 42, 44 and 46. Specially priced at.....$9.50

Silk Waists $2.49

Made of a good quality soft messaline silk, in black, tan, brown and navy shades. These waists are very prettily trimmed and neatly designed. Sizes 34 to 42. To clear Saturday $2.49

Serge Suits $12.75

In black and navy only, made from all-wool serge and cheviots, in new styles. Coats are lined with silk serge. Panel effect skirts with medium high waistline. Splendidly tailored and smartly designed. Sizes from 38 to 44 only. On sale Saturday.....$12.75

GRAY'S LIMITED. | Drygoods, Millinery, Ladies' Ready-to-Wear Garments. 150 Dundas Phone 1182 | **GRAY'S** LIMITED.

OUR ASTROLOGER HOROSCOPE

FRIDAY, JANUARY 2, 1914.

Mars with mild turn
Bad luck doth spurn.

Mars is in a place read as fortunate by the astrologers, who find the other astral influences unimportant.

It is an auspicious day for army officers, who will have a year of activity, with unexpected promotions and honors.

The time is favorable for those who rule by usurpation, and a new sensation is foretold for Mexico.

Insurance is under a luck rule. The stars also favor builders, those connected with railways and steel workers, as well as smelters of ore of every sort.

While this Government prevails, surgeons, chemists and scientific investigators should benefit.

Masons, stone-cutters, decorators, woodsmen, hunters, fishermen and those who travel in search of adventure are under a fair omen.

Tragic and serious actors, speakers, elocutionists, artists and sculptors should find Mars most helpful while in this aspect.

There is a lucky sign for police detectives, signal service men, telegraphers and gunners.

The seers prophesy trouble for the King of England, whose stars indicate ill-health in the royal family and anxieties concerning public affairs during the next three months. Neptune's transit over the progressed sun is held to be a warning of socialist aggressions which will harass the Government.

The Emperor of Japan is said to be reaching a severe crisis in his empire. Disputes with European powers are indicated, and a serious difference with Great Britain is foreshadowed

Amusement enterprises are under conflicting signs, which are interpreted to forewarn against losses by producers of legitimate plays and tremendous gains by those who engage in less costly enterprises. Moving pictures are designated as peculiarly favored by the stars, but immense improvements are promised in the standards of plays, which will be educational.

Uranus presages a widespread quickening of reform impulses. Practical methods of guarding the young will engage attention.

Persons whose birthdate is to have the forecast of a pleasant year. Both men and women are likely to prosper if they do not make changes in their manner of living.

Children born on this day will be alert in mind, active in body and rather lucky. They are likely to have quick tempers. Born under Capricorn with Saturn as the principal ruling planet they should be economical, discreet and industrious.

[Copyright, 1914, by the McClure Newspaper Syndicate.]

"The stars incline, but do not compel."

CAMEOS IN FAVOR.

Though the idea of using cameos as brooches and buckles for modern attire came to the fore some little while ago, the fashion is still very much in evidence, all sorts of cameos being in request for hat trimmings and blouse buckles. Many people, having hunted up their old ones, relics of a past generation, are having them reset in fine gold or silver mountings of a much lighter pattern than the rather clumsy originals. Even earrings are made of very small cameos, mounted on thin gold chains, and very pretty they are, the delicate pink and white tintings looking exceedingly well for day wear, with costumes of the new dull copper or tango red.

LITTLE STORIES ABOUT WOMEN WHO ARE FAMOUS.

The Queen of Spain, like her husband, is very expensively dressed according to the general standard of European royalty. Her Majesty indeed, has the reputation of spending more on her dress than the consort of any other reigning European royalty.

It is in some ways rather curious that this should be so, for the Queen of Spain was brought up, like all the members of the Battenburg house, in an atmosphere where economy was very strictly studied.

But when the princess became a Queen she developed decidedly expensive tastes in the matter of dress, and her dress bills now run into tens of thousands per annum.

Her Spanish Majesty purchases practically all her gowns in Paris, and she is beyond question more punctilious about being modishly attired than any other royalty. Queen Victoria never wears a gown that is not absolutely in every detail in accordance with the prevailing mode, rarely wears a gown more than half a dozen times, never has a gown altered, and never, at home or abroad, is seen two days in succession in the same costume.

Her Majesty purchased from sixty to seventy morning and afternoon gowns in the year, and taking the average price of these at $125 each would bring her expenditure on day gowns alone up to $8,750.

Her expenditure on evening gowns amounts generally to $10,000, and sometimes it must exceed that figure.

On hats the Queen of Spain spends from $3,000 to $3,5000 a year. Their prices range from $200 or $250 to $500, and there are usually some fifty or sixty hats ready for wear in the royal millinery room.

On her lingerie the Queen of Spain must spend very considerable sums, probably $5,000 a year.

Her nightgowns, which are of the finest silk, are all beautifully embroidered by hand, and cost from $50 to $60 each, and for her bodices the Queen of Spain pays $25 each.

One way or another the Queen of Spain probably never spends less than $30,000 a year on dress. The sale of her left-off dresses would probably, however, average $5,000 a year, so that her Majesty's net expenditure on dress would be about $25,000 per annum.

The modistes, milliners and others who have the honor of her majesty's custom are required to furnish their accounts regularly every quarter. The bills are sent in to the treasurer of the Queen's household and are submitted to her Majesty by the chief dresser and everything in them is carefully examined by the Queen. When satisfied that they are correct the Queen initials them and they are then promptly paid.

OVERSUPPLIED.

The presence of mind of an impecunious lover was illustrated recently at a church bazaar, where there was a stall for the sale of watch-charms.

"Oh, George," said the lady, "buy me a charm."

"Dorothy," answered he, "you have too many already."—Exchange.

Constipation Vanishes Forever

Prompt Relief--Permanent Cure

CARTER'S LITTLE LIVER PILLS never fail. Purely vegetable—act surely but gently on the liver. Stop after dinner distress—cure indigestion—improve the complexion—brighten the eyes. Small Pill, Small Dose, Small Price

GENUINE must bear signature.

Brent Good

A FAN CASE.

The fan case is a very necessary article these days, when the evening fan's spread is so delicate that only the utmost care can prevent it from getting soiled or torn. Remnants of the ball gown and its trimmings provide materials for the daintiest of cases for fans, since all of them are small — rarely over ten inches long—and one side need not match the other, if it is not convenient to have it do so. In fact, some of the loveliest cases are of cloth of gold or silver on one side and of satin, panne velvet or corded silk on the other, both sections, however, similarly hand-embroidered. Again the lace-veiled silk cover is alike on both sides and thickly spangled with gold, silver or jet paillettes or heavily sewn with crystal pearl or jewel-toned beads. The case is merely an oblong bag, lined with suede or glace kid and wired instead of drawn up at the mouth. Every case should have long strands of tinsel cordage, chenille or ribbon attached to either corner its top, so that when not in use the fan may be placed in it and easily carried by drawing the bag's hangers over the arm.

Tunics are pulled up in the back, and are short in the front, the back forming a train.

Na-Dru-Co Laxatives

accomplish their purpose with maximum efficiency and minimum discomfort. Increasing doses are not needed.

25c. a box at your Druggist's. 174

National Drug and Chemical Co. of Canada, Limited.

GREAT VALUES IN

BRASS BEDS

Clearing all brass beds in stock at one-third off before stocktaking. Regular $15.50 to $75.00; now $10.50 to $54.00.

H. Wolf & Sons

263, 265 DUNDAS STREET. Near Wellington Street.

CLEARANCE

of odd chairs, kitchen cupboards, remnants of oilcloth and linoleum, before stocktaking. Cash or credit.

REGAL House Furnishing Co.

95 King Street, Second Floor. vzx

TIME IS MONEY.

Alarm Clocks that run on time. Regular, $1.00; our price, 65 cents. guaranteed.

N. W. EMERSON Druggist and Jeweler, 120 DUNDAS STREET, LONDON.

Certain Relief

from headaches, dull feelings, and fatigue of biliousness, comes quickly—and permanent improvement in bodily condition follows—after your stomach, liver and bowels have been toned and regulated by

BEECHAM'S PILLS

ALL THE NEWS THAT IS NEWS

A DAY IN THE SPORTING WORLD

SIDE LIGHTS ON MANY SPORTS

Christmas Comes But Once a Year - - - - - - - - - - By "Bud" Fisher

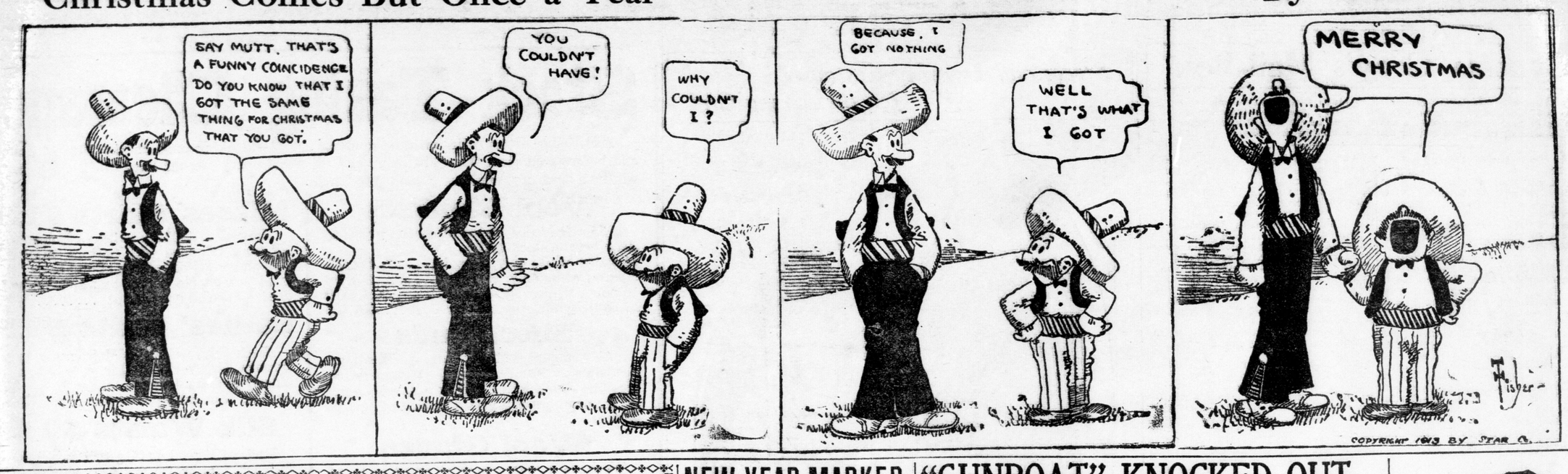

LONDON BASEBALL CLUB MEETS TODAY TO CONSIDER REISLING'S APPOINTMENT

(BY JINX.)

The London Baseball Club directors will hold a special meeting this afternoon to appoint a manager for the coming season. Dr. F. C. Reisling, the former big league twirler, and more recently coach of the Washington American League Club's pitching recruits, has practically landed the position, and this afternoon's meeting is called merely for the purpose of ratifying the selection.

Reisling May Settle Here.

President Stevely received a letter from Dr. Reisling this morning in which the Caldwell dentist states terms which are viewed with favor by the London club directors. He says that if he is signed up on those terms, it will be the cheapest job he has held for over 12 years. However, he has another reason for wishing to come to London other than that of managing the ball team. He is looking for a place in which to settle down, and he has heard so much about this city that he is eager to come and locate here permanently, if he likes the look of it.

Will Seek the Youngsters.

Dr. Reisling will probably be one of the most experienced managers in the Canadian league as far as big-league baseball career goes, if he is signed by London. His long service with the Washington Club as a pitcher and his later experience as a developer of young pitchers will be a valuable asset to the London Club. In his letter, he states that he can land several good players for the London Club, and he realizes the advantage in securing promising youngsters. He will play himself, likely taking his turn in the box. He is a good batter and when he is not working in the box will make a good pinch hitter.

Fitzgerald Likes Him.

The London directors believe that Reisling is a good man. President Stevely was talking over the long distance telephone with President Fitzgerald of the Canadian league this morning and the latter stated that the London Club, in his opinion, had made a ten-stroke in landing the former big-leaguer. He says, Reisling is still far from the scrap heap, and he will not only make a good manager, but a good ball player also.

Recommended by Cleveland.

Secretary Bernard, of the Cleveland Club, has also recommended the Caldwell dentist to the London Club. He is well known to the Cleveland Club and London has the promise of the Cleveland management that they will give him any assistaance that he requires in getting players. Reisling stands in well with many other big league clubs and it is not improbable that he will act as scout for a few of them. He, himself, states that he will have no trouble in securing a good bunch of players for the London Club, and although he does not boast that he will grab the pennant, he gives the impression that he will not be very far from the finish when the league race is over.

Will Meet London President.

Following the meeting this afternoon, it is altogether likely, President Stevely will make arrangements to meet Dr. Reisling in Cleveland at the first of the week. Of course this depends on whether the London Club decides to appoint him to the managerial position this afternoon. The present outlook is, however that Reisling will be the man that pilots the Tecumsehs next spring, and judging from what was gathered from the London directors this morning, he has practically cinched the job.

NEW YEAR MARKED BY MANY BOUTS

Big List of Matches in Realm of Fistiania Pulled Off On Holiday.

KNOCKS-OUTS WERE FEW

Joe Mandot, Ad. Wolgast, Fredie Welsh, Eddie McGoorty and Battling Levinsky Among The Winners.

[Canadian Press.]

Milwaukee, Wis., Jan. 1.—Ad. Wolgast, of Cadillac, Michigan, former lightweight champion pugilist, defeated Jack Redmond, of Milwaukee, in five rounds of a ten-round boxing contest this afternoon.

Referee Harry Stout stopped the contest about the middle of the fifth round, when Redmond was clearly shown to be outclassed, and without any chance to win.

The first two rounds were rather tame. Wolgast from the beginning of the third round had matters his own way. Redmond was bleeding from the mouth in the fourth.

In the fifth round Wolgast drove several hard left jolts to the body and a right uppercut to the jaw when the referee stopped the fight.

"BATTLING" LEVINSKY KNOCKS OUT DALY.

[Canadian Press.]

New York, Jan. 1.—'Battling" Levinsky, a light heavyweight of this city, knocked out Tom Daly, the Omaha giant, this afternoon in the second round of what was to be a ten-round bout. Levinsky easily out-boxed his opponent in the first round, when he sent in two lefts to the stomach.

In the second round he doubled Daly up with a smash to the stomach, and the Omaha man was out for five minutes.

Daly outweighed Levinsky by 48 pounds.

EARL FISHER LOOKS GOOD AGAINST MANDOT.

[Canadian Press.]

Cincinnati, O., Jan. 1.—Joe Mandot, of New Orleans, and Earl Fisher, of this city, fought an interesting ten-round bout here today with no decision by the referee. Fisher was aggressive, and showed much class. Both men are lightweights.

"SAPPER" O'NEILL OUTPOINTED HARVEY.

[Canadian Press.]

New York, Jan. 1.—"Sapper" O'Neill, the English lightweight pugilist, outpointed Johnny Harvey, of this city, in a ten-round bout here today. Young Fox, also of England, proved to be too clever for "Kid" Herman, a bantamweight, from Pekin, Illinois, in another bout, which went to the ten-round limit.

BANDSMAN BLAKE BEAT THE DIXIE KID.

[Canadian Press.]

London, Jan. 1.—Bandsman Blake, the champion English middleweight pugilist, tonight defeated "Dixie Kid," the American negro boxer, on points in a twenty-round bout. Blake is regarded by the followers of pugilism as the man most likely to regain England's lost heavyweight honors from the Frenchman, Georges Carpentier, who recently knocked out Bombardier Wells, who held the title, in one minute and thirteen seconds.

Bandsman Blake, the latest English "white hope" was once a soldier in the British Army. He first gained recognition as a fighter while with the army in India, taking part in forty odd battles and winning the middleweight and heavyweight championships of the land forces. Since his return to England, the most pretentious fight he engaged in before that with "Dixie Kid" was when he knocked out Private Harris, a heavyweight ex-soldier, in ten rounds. Blake weighs only about 166 pounds. Carpentier when he defeated Wells recently weighed in at 170 pounds.

"Dixie Kid" knocked out Carpentier in five rounds at Trouville, France, in 1911. Carpentier at that time was a welterweight.

"GUNBOAT" KNOCKED OUT PELKEY IN THE FIFTEENTH

Canadian Heavyweight Was Outclassed by Californian After the First Round—Ring Swing to Jaw Settles It.

[Canadian Press.]

San Francisco, Jan. 1.—"Gunboat" Smith, the California heavyweight, scored a decisive victory today when he knocked out Arthur Pelkey, the much-heralded Canadian fighter, in the fifteenth round of their "white hope" championship battle in the Daly City open-air amphitheatre. The sailor was a strong favorite in the betting at odds of 7 to 10.

Pelkey a Disappointment.

Smith's aggressiveness culminated in a clean-cut right to the chin, and his superior all-around work in all but two or three rounds did much to pave his way to victory. Pelkey proved a keen disappointment, being slow and seldom taking the fight to his shiftier opponent.

Pelkey's Only Round.

The fight opened with the Gunner forcing matters with snappy lefts to the face, but Pelkey, making his best showing, drove in several hard rights to the body and face that staggered Smith and sent him to his corner bleeding from the mouth. The crowd cheered the Canadian, and bets were made of evens that he would win.

Smith Forges to Front.

In the second round Smith scored heavily to the jaw, and in the third Pelkey clouted his man viciously over the kidneys. Rounds four and five were without feature, but in the sixth Smith forged to the front, and thereafter was never in danger. In this round he fought the Canadian to a standstill with left uppercuts, sending him to his corner dazed and bleeding from the mouth.

Smith Gains Confidence.

Smith continued to gain confidence as the fight progressed, and dancing around his bulkier opponent worked his left to great advantage and forced Pelkey to clinch for shelter. After thirty seconds fighting in the fifteenth round, Smith feinted with his left, then swung his right with lightning-like rapidity. The blow landed with a crash on Pelkey's unprotected jaw. Pelkey dropped with his eyes glassy. Mechanically he struggled to his feet at the count of nine and unsteadily assumed his fighting pose. A left and right applied similarly toppled him on his back, and he was out when Referee Griffin awarded the fight to Smith.

CANADIAN LEAGUE MEETS NEXT WEEK TO DEAL WITH THE SITUATION IN ERIE

President Fitzgerald Has Received No Word From Secretary Farrell as Yet, but Expects Some Information Any Time—Erie Is Trying To Enter New York State League.

President James P. Fitzgerald, of the Canadian League, stated this morning during a long distance telephone conversation with President Stevely, of the local club, that a meeting of the Canadian League will be called for next week, probably Thursday or Friday. The date has not been decided upon yet, but will be announced in a couple of days.

No Word Yet.

The purpose of this meeting will be to deal with the question of invading Erie. As yet, President Fitzgerald has heard nothing from Secretary Farrell, of the National Association, who has the whole say in regard to what disposition is made with Erie, but he expects word almost any time. Secretary Farrell has been away from home for several days, and no doubt has not had the time to reach a decision in the matter.

Erie May Enter New York State.

President Fitzgerald did not know just what to expect in regard to the Erie situation. He believes that efforts are being made to get Erie into the New York State League in place of Albany. The Albany club is dropping out, and as Secretary Farrell is also president of the New York State League, he may arrange to have Erie come into that organization. There is no doubt the Erie club will make an effort to get into a league nearer home than the Canadian League. However, as the time limit given Erie to locate in another league has expired, the Canadian League has a perfect right to step in and place a team in that city.

Schedule Committee To Be Chosen.

There are several other matters coming up for discussion at the Canadian League meeting next week. President Fitzgerald has not yet appointed the schedule committee, but it is likely he will do so at this meeting.

WINNIPEG RINKS ARRIVE MONDAY

Secretary Currie, of the London Club, Receives Telegram Containing This Information.

BIG RECEPTION PLANNED

Two Strong Rinks From Local Clubs Will Be Picked To Meet Visiting Rinks.

Secretary Colin Currie, of the London Curling Club, received a telegram today from Messrs. Rochon and Braden, the Winnipeg curlers, who will tour Western Ontario, that they will arrive in this city on Monday. They are bringing two rinks.

Local curlers will join in giving the famous western skips and their rinks a big reception. As soon as the telegram arrived, preparations for their visit in this city were started. The visitors will be met at the station and escorted to the rink by a large body of curlers. Two strong rinks, one from the Thistles and one from the London Club, will be picked this evening to meet the Winnipegers. Every moment of their stay in this city will be filled with as much entertainment as possible, and the local clubs are sparing no effort or expense in arranging the program.

Reach St. Thomas Monday.

St. Thomas, Jan. 2.—A message has been received here from the Braden and Rochon rinks, of Winnipeg, saying that they are leaving to participate in the big bonspiel here, which opens on the 6th, and will arrive Monday. The stones for the rinks have been sent direct to St. Thomas via Canadian Pacific. Prospects for first-class ice are excellent.

A WILD STORY FROM BRANTFORD

Says Geo. H. O'Neill Double-Crossed Guelph Men in Buying Guelph Club.

DEAL WAS A FRAME-UP

Uncalled for Attack on London Director Regarding Purchase of Guelph Franchise at League Meeting.

BY JINX.

A wild story concerning the purchase of the Guelph Canadian League franchise by Director George H. O'Neill, of the London club, is being circulated about the circuit at present. The story originated in the Brantford Expositor, but, with all due respect to the Expositor, there is little of the truth in it.

According to this story, the purchase of the Guelph franchise by Mr. O'Neill was due to a frame-up hatched by five residents of Guelph, who wanted to gain control of the club. They brought Mr. O'Neill into it because they thought he could get a better price for it than they could. Accordingly, then, at the Canadian League meeting, Mr. O'Neill was prepared to make the deal, and when Mr. Mahoney jokingly said he would take $2,500 for his club, Mr. O'Neill snapped it up, and Mahoney was "joshed" into selling, although he wanted to back out after seeing that the London man had the gold coin ready for him. The story then goes on to say that Mr. O'Neill turned around and double-crossed the men he was supposed to be getting the franchise for, and kept it himself, refusing to turn it over for less than $5,000. Other wild statements in this "pipe" are that Shaughnessy offered Mr. O'Neill $1,200 for four of the Guelph players, and Brantford offered him $300 for the release of Behan.

An Attack on Mr. O'Neill

The story is the veriest rot. It is a pure fabrication from start to finish, and it is difficult to imagine just what prompted it. It looks like nothing more or less than an attack on Mr. O'Neill, and if he chose he might be able to get a nice little libel action out of it.

The writer was present in the room at the Canadian League meeting when the deal was put through, and Mr. O'Neill bought the franchise because he considered that it was a splendid bargain at the ridiculously low figure Mr. Mahoney put on it. Mr. O'Neill thought Mr. Mahoney was joking when he said he would take $2,500 for it, and made no effort to close a deal until Mr. Mahoney insisted that it was not a joke. The London director is a businessman and he regarded the purchase of the Guelph club at that price as a good business proposition. The recent sale of Player Wright bears this out. The Ottawa club did not offer $1,200 for four Guelph players, either at the meeting or since, and as for Brantford being willing to pay $300 for Behan's release, it is to laugh. If President Nelson has $300 to spend for ball players he will make it go a deal farther than it would in purchasing Behan.

HOMER PEARSON WILL REFEREE GAME TONIGHT

Homer Pearson, the former London goalkeeper, has been agreed upon by both St. Thomas and London teams to referee tonight's intermediate game. Homer is an impartial official, and although it will be his first local appearance as an O. H. A. official, he can be counted on to handle the game satisfactorily.

ROCHON AND BRADEN LEAVE WINNIPEG TONIGHT

Famous Skips Are Bringing Two Strong Rinks, and Will Stay About Three Weeks.

[Canadian Press.]

Winnipeg, Jan. 2.—E. J. Rochon, of the Manitoba Curling Association, and D. M. Braden, of the Granite Club, leave tonight with their warriors for the conquest of the east. Two rinks have been completed, and if the players perform up to their usual form they should be heard from on their trip. Braden will have Howard Wood at third, Jack Ingram at second, and Vic Wood as lead. Rochon will have Cassidy playing at third, Jack Kress at second, and Jack Lenfesty and Dr. Coghlan to alternate at lead. The rinks will be away about three weeks.

HANS HOLMER WON POWDER HALL GRIND

Canadian Runner Covered Distance of 15 Miles in 1 Hour and 22 Minutes.

[Canadian Press.]

Edinburgh, Scotland, Jan. 2. — Hans Holmer, well known in Canada, today won the annual professional modified Marathon race at the Powder Hall track. He led at the finish by 20 yards, and beat a large field containing many prominent athletes.

Today was the second occasion on which Holmer has carried off the event, as he was also victor in 1911.

The race was over a distance of 15 miles, and Hans Holmer's time was 1 hour 22 minutes 12 seconds, or 27 seconds more than the time taken last year by the winner on that occasion.

Holmer was followed to the tape by George Dinning, of London, England, last year's winner, and Willie Kolehmainen, of Finland, the winner in 1912. The three men were closely bunched together from the ten-mile mark until they entered the stretch for home, when Holmer spurted and won a fine race.

Hockey Results

O. H. A. Intermediate.

Midland 7, Gravenhurst 3.
Alvinston 11, Watford 3.

O. H. A. Junior.

Stratford 7, Goderich 1.
Kingston C. I. 8, Trenton 4.

Northern League.

Mildmay 6, Port Elgin 2.

Exhibition.

Woodstock Juniors 9, Galt Juniors 4.
Toronto R. C. 8, Preston 7.
Ayr 13, New Dundee 2.
North Bay 9, Cobalt 5.
Berlin 10, Hamilton Centennials 6.
Princeton 5, Toronto University 1.
Kingston 5, Detroit 2.

Old Country Football Results

English League, Div. 1.

Blackburn Rovers 0, Burnley 0.
Bolton Wanderers 3, Tottenham 0.
Liverpool 0, Bradford City 1.
Manchester United 1, West Bromwich Albion 0.
Middlesboro' 2, Derby County 2.
Newcastle United 0, Manchester City 1.
Oldham Athletic 2, Everton 0.
Sheffield United 3, Aston Villa 0.
Sunderland 3, Preston N. E. 1.

English League, Div. II.

Barnsley 2, Huddersfield Town 1.
Blackpool 2, Wolverhampton W 0.
Bury 1, Fulham 0.
Notts County 1, Woolwich Arsenal 0.
Stockport 3, Birmingham 0.

Southern League.

Cardiff City 2, Bristol Rovers 0.

Scottish League.

Dundee 0, Aberdeen 1.
Greenock Morton 0, Airdrieonians 2.
Glasgow Celtic 4, Glasgow Rangers 0
Falkirk 1, Clyde 0.
Raith Rovers 1, Dumbarton 2.
Motherwell 3, Hamilton Acad. 1.
Kilmarnock 3, St. Mirren 1.
Partick Thistle 1, Third Lanark 0.

Northern Union.

Halifax 16, Hull 11.
Hull Kingston Rovers 8, Wigan 6.

Dewsbury 5, Oldham 4.
St. Helen's 8, Huddersfield 8.
Rugby International at Paris.
Ireland 8, France 6.

LEACH CROSS KNOCKED OUT ANDERSON AGAIN.

[Canadian Press.]

Los Angeles, Calif., Jan. 1.—For the second time in six months, Bud Anderson of Medford, Oregon, today was knocked out by Leach Cross, of New York. The end came in the seventh round, when Anderson went down for the third time under a shower of blows to the jaw and stomach, and fell helpless across the ropes. He was out fully five minutes.

Cross was the master in every round and in the seventh beat Anderson to the floor three times, the last for the count. He used the ring tactics he employed on July 4 last in his fight against Anderson, and achieved the same result. He stalled and then sailed in and beat his man down. The stalling began in the sixth round. Cross staggered about with his arms hanging down and catching Anderson off guard, hammered his jaw and stomach with a sudden volley of straight arm blows. In the seventh the New Yorker repeated the ruse.

A left hook to the chin sent Anderson down for the first time. He took the count of eight, Cross next uppercutting him hard, sending him to the floor for a second time. On arising Anderson held on, helpless. The crowd yelled to the referee to stop the fight. Cross shot a right jolt to the boy's chin, a left swing to the stomach and Anderson collapsed.

EDDIE McGOORTY WINS BY "SLEEP PUNCH."

Sydney, N. S. W., Jan. 1.—Eddie McGoorty, the American boxer, knocked out Dave Smith, of Australia, in a minute and a half today in the first round of a twenty-round bout for the middleweight championship of Australia. McGoorty sent his opponent to the floor three times in rapid succession before giving him the knockout blow.

This was McGoorty's first fight in Australia, and the men met at catch weights in the presence of 16,000 spectators at the stadium.

FREDDIE WELSH BEAT DUNDEE ON POINTS.

[Canadian Press.]

New Orleans, La., Jan. 1.—Freddie Welsh, lightweight pugilistic champion of England, defeated Johnny Dundee, of New York, here today in a ten-round fight. Dundee was credited with having the best of the first two rounds; Welsh showed superiority in the fourth, eighth and tenth rounds, and the others were even.

Turning Over a New Leaf

Men who have investigated the advantages of Sovereign Brand ready-for-service attire—have quit "Tailor-made" for good.

Here you will find a very selected stock of smart models in stylish fabrics that are tailored to your satisfaction, and will fit you perfectly.

Won't have to bother about fittings, either—

And you'll save at least ten dollars—during our sale.

OAK HALL

Half-yearly sale of Clothing now on.

Indoor Exercise Is Ordered by Every Physician

During the winter there is nothing more invigorating than an hour's work on the punching bag. We also have a large stock of Snow Shoes, Sleighs, Toboggans, Boxing Gloves, Hockey Skates, Sticks, Pucks, Shin Pads, and Hockey Shoes.

BROCK'S

The Sporting Goods Store of London.

192 DUNDAS STREET.

Railroad Men

Do you know that we sell the famous AMERICAN ELK SHOES, made especially for railroadmen, at $3.50?

You ought to try them. They will not rip.

MODERN SHOE REPAIR

605 RICHMOND., PHONE 2310.

Grafton's Great Half-Yearly Sale

Of Men's and Boys' Clothing and Furnishings will start SATURDAY MORNING at 8 o'Clock. This GREAT CLEARANCE EVENT is an immense affair in volume and values, with only one end in view, namely DISTRIBUTION. People wait for this Sale because they know it presents economies such as no other store ever offers. To get the full force and significance of these reductions you must take into consideration the fact that OUR REGULAR PRICES ARE EXCLUSIVE OF THE MIDDLEMAN'S PROFIT because we make these Grafton Clothes ourselves. So that in reality you are saving More Than Half in this Sale.

No Goods Changed or Sent on Approval

Do not miss this wonderful opportunity. This is the way you'll find hundreds of

Men's and Young Men's SUITS PRICED

$4.98, $5.98, $6.98, $7.98, $8.98, $9.98, $11.98, $13.98, $14.98.

Regular values from $7.50 to $24.00.

Here's some idea of the cuts on

Men's and Young Men's Overcoats

$4.98, $5.98, $6.98, $7.98, $9.98, $11.98, $12.98, $13.98, $14.98

Regular values from $7.00 to $25.00.

Boys' and Children's Suits and Overcoats

Reduced in the same proportion as the men's.

$1.98, $2.98, $3.98, $4.48, $4.98, $5.98 AND $6.98.

Regular values, $3.50 to $10.

Bargains in Men's TROUSERS

98¢, $1.29, $1.98, $2.48, $2.98, $3.48 AND $3.98.

Regular values, $1.50 to $6.50.

Don't confound this with any other clothing sale. Most clothes-prices look alike, but it doesn't follow that all the clothes are alike, too.

Great Reductions In Men's and Boys' Furnishings

Underwear

39¢ for Men's Finest Wool Fleece Underwear in sizes 34 to 44. Regular value 50c.

50¢ for Men's Brown Fleece-Lined Underwear, sizes 34 to 42. Regular value 75c.

65¢ for Men's Wool Fleece in blue, brown and gray, all sizes. Regular value 85c.

59¢ for Men's Heavy Elastic Knit Shirts and Drawers, all-wool. Regular value $1.00.

25¢ for Boys' Wool Fleece, size 22 to 32. Regular value 35c.

Hose

15¢ pair for Men's Heavy Worsted Socks, worth 25c pair.

12½¢ pair for Men's Heavy Wool Socks in mixed gray. Worth 20c pair.

25¢ for Heavy English Worsted Wool Socks, in black and gray. Worth 35c.

35¢—Extra Special—Finest Black Cashmere, 50c values for 35c, **three pairs for $1.00.**

Men's Shirts

A big range of the newest patterns in best qualities of fine Print Chambray and Madras, at **50¢, 75¢** and **$1.00.** Regular values $1.00 to $1.50.

Extra specials in Men's Work Shirts.

Sweaters and Sweater Coats At Reduced Prices

GRAFTON & CO., LIMITED

LONDON AND ST. THOMAS MEET HERE THIS EVENING

Saints Are Bringing Strong Team and Big Crowd of Rooters for the Gam.

The London Intermediates will open their O. H. A. season in the Princess rink this evening, opposed to the fast St. Thomas team. The Saints have been practicing hard since their defeat in Ingersoll on Monday night, and according to dispatches from the Railway City, the team that London meets tonight will be a hundred per cent faster than the one Ingersoll beat. Several of the players St. Thomas played on Monday night were merely tryouts, and as the Saints had been unable to get on the ice previous to the Ingersoll game they did not know who their good men were.

The London team has also been working hard and are in pretty good shape. St. Thomas will bring a big bunch of rooters, and there will be a lot of yelling. The London team will line up practically the same as against Detroit in the last half of the second game. Lee Walden will in all probability be found at right wing, although this had not been definitely decided on last night. Edwards is rounding into shape, and he and Lee are about six-of-one-and-a-half-a-dozen-of-the-other for the position.

FRANK MANTELL WON FROM BILLY WEEKS

[Canadian Press.]

Vancouver, B. C., Jan. 1.—Frank Mantell, of Sacramento, Cal., battled his way to the Canadian middleweight championship at the Steveston Arena this afternoon. He was awarded a doubtful verdict over the titleholder, Billy Weeks, of Vancouver, at the end of the fifteenth round. Mantell's superior work in the infighting won the title for him in Referee Jimmy Howitt's opinion, although in the opinion of the majority at the ringside the official erred in his judgment.

It was a disappointing contest. Any shade that Mantell had in the clinches, and he did little damage when they were locked, was offset by Weeks' all-around work.

"Lefty" Rogers Would Like to Leave Ottawa to Become Manager

Ottawa Journal. — "Lefty" Rogers, the Senators' star pitcher and outfielder, will leave on Jan. 15 for his home at Batesville, Ark. Rogers has close of the Ottawa S[illegible] Ottawa since [illegible]d with the [illegible] expects to rejoin the [illegible] Wayne in the spring. [illegible] would like to get his release [illegible] the management of another club.

BASEBALL IN DETROIT ON NEW YEAR'S DAY

Detroit, Jan. 1. — The S. and S. baseball team defeated the Alerts in Mack Park here this afternoon by a score of 7 to 1.

The game was the first baseball contest to be staged in Detroit on New Year's Day in years, and the novelty of it drew a fair crowd. Both teams are semi-pros.

The score:		RR.	H.	
S. and S.	0 0 2 3 0 2 0	7	10	
Alerts	0 0 0 0 0 0 1	1	3	

Batteries: Shocker and Milligan; Fuller and Auge. Umpire—Lahan.

ST. THOMAS PRACTICES ON PINAFORE LAKE

[Special to The Advertiser.]

St. Thomas, Jan. 1. — Manager Maguire had his men out for two good workouts today in preparation for the game with the London O. H. A intermediates Friday night

As there is no ice at the rink the boys were taken out to Pinafore Lake, where there is a good sheet.

The manager stated that he was satisfied his charges were in splendid mettle to face the puck when the whistle is blown for Friday night's battle.

A good crowd of hockey fans are erpected to journey to London to witness the sport. A special Traction car has been arranged for. Several changes in the line-up are to be made, which are expected to give additional strength to the locals.

THE MACKINAW COAT.

Captain Haygarth says that the Mackinaw coat, which is made in soft plaid effects of startling and varied colors, is now being worn by all the curlers in Montreal and Ottawa, and that it is rapidly gaining in favor.

"These new coats came direct from England, where they are worn by men on the streets in the winter months when the weather is not fair. They are adapted to athletic winter sports, being very warm, and yet of that open texture which helps keep the body dry."

Captain Haygarth says that he is selling his Mackinaw coats at cost during his Semi-ready "Lonely" sale, [illegible] that he believes they will be at a premium when the curling bonspiels [illegible] this winter.

LONDON WHISTERS WON THE PREMIER CONTEST

Tecumseh Whist Club Four Captured Main Event of Tournament on Holiday.

The Tecumseh Whist Club's annual tournament came to a close last evening after a most successful day. Many of the prizes went to outside players, but the local club came in for a few of them, and altogether the tourney proved an enjoyable affair. The London players were fortunate in capturing the premier event of the tournament, the fours contest, with the splendid score of plus 12. In the Howell compass game, Messrs. Landerlkin and Woodward, of the Toronto Whist Club, were the winners both in the morning and evening. The tournament was attended by outside players from Toronto, Hamilton, Woodstock and Lindsay. It will be held annually in London.

The scores yesterday were:

The Results.

Morning winners, Howell compass game—1, Landerlkin and Woodward, of Toronto Whist Club, plus 8; 2, H. L. Frost, of Hamilton, and John Hall, of Woodstock, plus 6.

Other plus scores were:

Cannon and Higgins, of Toronto Whist Club, plus 4.

Goldby and Benson, of Tecumseh Whist Club, plus 2.

Parke and Sanders, Tecumseh Whist Club, plus 1.

Ashplant and Graydon, of Tecumseh Whist Club, plus 1.

Grant and Snelgrove, of Tecumseh Whist Club, plus 1.

Afternoon Winners.

Fours contest—1, Tecumseh Whist Club four of London, composed of Andrus and McGuire, Ashplant and O'Connor, plus 12. 2, Frost and Powis, Burgess and Cole, of Hamilton and Lindsay, plus 10. 3, Tecumseh Whist Club, Sanders and Doggerel, Wilcox and Ryder, plus 5. 4, Toronto Whist Club, Higgins and Cannon, Beharrial and Connelly, plus 2. 5, Toronto Whist Club, Landerlkin and Woodward, Ledger and Hall, average score.

Evening winners, Howell compass game—1, Woodward and Landerlkin, of Toronto, plus 6; 2, Hall and Ledger, plus 3 1-7; 3, Sanders and Ryder, plus 2 2-7; 4, Ashplant and McGuire, plus 1 5-7; 5, Doggerel and Wilcox, plus ½; 6, Connelly and Beharrial, average.

NORTH BAY WON.

North Bay, Ont., Jan. 1.—The hockey season opened here tonight with a game between the North Bay and Cobalt teams. North Bay won by a score of 9 to 5 in a fast and interesting game.

MIKE ("TWIN") SULLIVAN DRAWS WITH McINTYRE

Sydney, N. S., Jan. 1.—The boxing match between Micky McIntyre and Mike ("Twin") Sullivan, which took place at Glace Bay this afternoon, resulted in a draw after the full number of rounds, ten, were fought.

Sullivan was apparently not in the best of condition, but after the sixth round he was never in serious danger.

PRINCE IGNOMAR WON 2.23 TROT AT HILLCREST

Only Event That Was Finished—Eel Direct Takes First Heat in 2:23 Pace.

[Canadian Press.]

Toronto, Jan. 1.—The Toronto Driving Club's winter meeting at Hillcrest was resumed today, with a holiday crowd out and an improved track. Prince Ingomar won the 2:23 trot in straight heats, but the other events were unfinished after thre heats in one and one in the other.

Summary:

2:23 trot, purse $400:

Prince Ingomar, White	1	1	1
Jillette, Taylor	3	3	2
Dan G., Ray	4	2	3
Grattan Boy, Smith	2	5	7
Wood Points, McEwen	5	4	4
Billy G., Hume	7	6	5
Fan Toy, Eason	6	7	6

Time—2:28, 2:23, 2:25.

2:23 pace, purse $400 (unfinished):

Tredell, Ray	2	1	1
Eel Direct, McEwen	1	2	3
Miss Alcyone, Nowles	3	3	2
Al Direct, McPhee	3	4	4
Montalov, Powell	4	5	5
Lady Abbotsford, Stroud	6	6	6
Minor Direct, Gulich	7	7	dr

Time—2:18, 2:18, 2:18¼.

2:14 trot, purse $400 (unfinished):

Vaster, Spencer	1	3
Monarchical Lady, Neville	4	1
King Bryson, Black	2	2
Afton L., Pick	3	7
Lettie Lee, White	5	4
Silver Tail, Nesbitt	6	5
Besnolga, Meade	7	6

Time—2:23, 2:21.

PARIS CITIZEN DIES.

[Special to The Advertiser.]

Paris, Jan. 1.—The death took place this morning of one of the oldest and most highly esteemed residents of Paris, in the person of John Tincknell, in his 74th year. Deceased was a native of Wedmore, Somersetshire, England, and came to Canada 54 years ago. He engaged in farming near Keg Lane, just outside Paris, for some time, but for nearly 40 years he successfully conducted a market garden at Falkland, 3 miles west of Paris, and for more than 20 years had resided in town. He was a consistent member of the Methodist Church, and in politics a Conservative. His wife died eight years ago. A family of four sons and four daughters survive. The funeral will take place to Paris Cemetery at 2:30 p. m. on Saturday.

MARRIED AT PARIS.

[Special to The Advertiser.]

Paris, Ont., Jan. 2.—The wedding took place this afternoon of Miss Hazel Wickman and Mr. Willard Brown, both of Banfield street, Paris.

WINGHAM CURLERS HELD A BONSPIEL

Had to Postpon Final Game, However, Owing to Poor Condition of Ice.

[Special to The Advertiser.]

Wingham, Jan. 1.—The first local bonspeil of the curling season was played here today, but owing to the mild weather the finals were not completed. Skips Crawford and Porter had to postpone their final game until tomorrow, owing to heavy ice. The games were close for the most part, and resulted as follows:

Preliminary.

Skip Porter	10	Skip Elliott	9
Skip Anderson	9	Skip Carmichael	6
Skip Holmes	12	Skip Pearen	10

First Round.

Skip Crawford	14	Skip Alderson	10
Skip Binkley	12	Skip Bath	9

Semi-Finals.

Skip Crawford	14	Skip Mitchell	12
Skip Porter	16	Skip Binkley	12

ROLL OF HONOR FOR FENIAN RAID VETERANS

Auditor General to Print Names of Those Receiving Grants.

Ottawa, Jan. 1. — A new feature of the auditor-general's report this year 7will be a lits of those who have received Fenian raid grants.

The name of every man who received $100 grant to the close of the fiscal year will appear in the report, with the corps in which he served and his present address. Thus the auditor-general's report will become a roll of honor, and to some extent the publicity given the names will be a protection against fraud, as persons who obtain the grant through false representation will be liable to exposure through this publicity and may be prosecuted.

The list has grown to a great length and will add considerably to the bulk of the auditor's report this year.

ROY BRONSON WAS BEATEN BY A DANE.

Melbourne, Jan. 1.—Waldemar Hoberg, the Danish lightweight boxer, easily defeated Ray Bronson, the American lightweight, on points in a twenty-round contest here today.

Stocktaking Sale of Stoves

IT IS NEVER TOO LATE FOR A NEW HEATER OR RANGE

Because the winter is pretty well advanced is no reason why you should put off the buying of a new stove till next fall. You may think that the old stove will do for another year, but it is much more expensive to maintain an old one, as they consume much more fuel and will not give near the satisfaction. What is saved in fuel will amount to more than the interest of the money expended.

In order to reduce our stock we are offering special reduced prices on all Stoves in stock, including Heaters, Coal Ranges, Gas Ranges and Combination Coal and Gas Ranges.

A visit to our stove showroom will convince you of the values we are offering.

All Stoves Marked in Plain Figures

WANTED

One hundred farmers to try our special axe. It is made from a pattern of an old woodsman. They have an extra large edge and swelled centre, tapering to edge, making them suitable for either chopping or splitting. Every axe fully warranted. Price **$1.00**

Horse Blankets

Jute with kersey lining **$1.00**

Jute with wool lining and stays ..... **$1.35** to **$2.50**

All wool, several sizes. ..... **$1.75** to **$3.50**

Westman Hardware

LAMBETH.

Lambeth, Jan. 1.—Mr. Christiana is seriously ill with a stroke of paralysis at his home here.

Mr. and Mrs. Earl Davidson, of Cottam, spent the holidays with their parents.

Miss Gladys McKinnon, of London, was a recent visitor with Miss Eva Williams.

Mr. Horace Light visited his brother in Toronto for a few days recently.

A meeting was held in the Masonic Hall to elect the village council. The newly-appointed officials are George Westlake, Eber Kelly and Edward Bainard.

Miss Marjorie Lyons, of London, was the guest of Alice Carley on Tuesday.

CONDENSED ADS.

No Advertisement Accepted Less Than Fifteen Words.

Amusements—Fifteen cents per line each insertion, or two cents per word if set solid.

Meetings — When no admission is charged, one cent per word each insertion.

Articles for Sale, To Let, Help Wanted, Situations Wanted, Board and Lodgings, Lost and Found, Rooms to Let, and all similar condensed advertisements—First insertion, one cent per word; each subsequent insertion, one-half cent a word. No advertisement less than fifteen words.

BORN. MARRIED. DIED.

DEATHS.

AIKEN—On Jan. 1, 1914, at Victoria Hospital, William Aiken, of Thorndale, in his 65th year.
Funeral from the home of his sister, Mrs. L. M. Ryckman, 573 Princess avenue, to Woodland Cemetery, on Saturday, Jan. 3, at 1:30 o'clock; service at 1 p.m. Friends and acquaintances please accept this intimation. 18u

BOX—At his late residence, 10 Cherry avenue, West London, on Thursday, Jan. 1, 1914, William Box, dearly beloved husband of Violet Box.
Funeral from above address on Sunday, Jan. 4, at 3 o'clock; service at 2:30 p.m. Friends and acquaintances please accept this intimation. Interment at Woodland Cemetery. 18u

NOULTY—In this city, on Jan. 2, 1914, John, beloved husband of Mary Ann Noulty, in his 73rd year.
Funeral from the family residence, 371 Hill street, on Monday, Jan. 5, at 8:30 a.m., to St. Mary's Church. Requiim high mass at 9 o'clock. Interment at St. Peter's Cemetery. 18u

NICHOL—On Dec. 31, 1913, Jean Nichol, daughter of Mr. and Mrs. Thos. W. Nichol, 5 Oxford street, West London.
Funeral private on Saturday, Jan. 3, from family residence, 5 Oxford street, at 2:30; services at 2 p.m. Interment at Mount Pleasant Cemetery. b

WRIGHT—In this city on January 2, 1914, John G. Wright, of 779 Colborne street, in his 21st year.
Funeral notice later. 18u

AMUSEMENTS. LECTURES.

NEW YEAR'S HOLIDAY DANCE MONDAY evening, Jan. 5. Special orchestra, choice program, including tango and one-step. For extra invitations phone Dayton & McCormick.

PRINCESS CHAMPIONSHIP HOCKEY, London vs. St. Thomas Intermediates, Friday evening, Jan. 2. General admission, 25c. Reserved seats at Vining's Drug Store. Doors open at 7:15; game called at 8:15. 17u

NEXT SAILINGS

Fastest Ships

Best passage west: Lusitania, 4 days, 11 hours, 42 minutes; Mauretania, 4 days, 10 hours, 41 minutes. Best day's run: Lusitania, 666 miles; Mauretania, 673 miles. Miles, New York to Liverpool, 3,200.

Lusitania--Mauretania

Lusitania sails Wednesday, Jan. 14; Mauretania, Wednesday, Feb. 11. Other sailings on application.

F. B. CLARKE

416 RICHMOND STREET, NEXT BANK OF COMMERCE.

LONDON LADY HARPERS—ENGAGEMENTS accepted for concert and social events. Address Miss Ella Topping, Tambling's Corners. Phone 91, Ring 3, Byron. 52tf

LONDON MINERAL BATHS — OPEN every afternoon, Sundays in forenoon. Phone 2198. George Haylock, proprietor.

DANCING—STRICTLY PRIVATE LESSONS; satisfaction guaranteed. Learn the "Tango." R. B. Millard, 345 Princess avenue. Phone 2481. 29tf

TONY CORTESE & SONS' ORCHESTRA —Original London Harpers. 161 Maple street. Phone 1570. 19tf

MUSIC FURNISHED FOR PARTIES, balls, banquets. Phone 1265. Tony Vita's Italian Harpers. 122 Queen's avenue.

Mediterranean

WEST INDIES, SOUTH AMERICA, and other cruises, in great variety. Booklets and information.

E. DE LA HOOKE

Ocean Steamship and Tourist Agent, 422 Park Avenue (London Loan Block).

ARDEN CONCERT COMPANY—SOLOIST, violinist, pianist, reader. Engagements accepted. 432 English street. Phone 2733.

WANTED.

NICE COTTAGE OR STORY-AND-A-HALF house, with good lot and barn. Currie & Co., 418 Talbot street. 17u

WANTED TO RENT—MODERN HOUSE, about the end of January, about eight rooms. Reply P. O. Box 338. 17n

WANTED—DRAYING TO DO. PHONE 2345 for prompt service. Reasonable rates.

WANTED BY CITY MISSION FOR FREE distribution—Clothing, carpets, furniture, etc., for the poor and needy. Phone 4420 or 2470 and a man will call for same. H. E. Wilson, superintendent. 4tf

WANTED — DEAD HORSES AND cattle; phone 638; will go twelve miles; no animal removed without its hide on. London Fertilizer Company.

WANTED—PEOPLE TO HAVE THEIR shoes repaired. New method. 66 York. Phone 1976.

MELODEONS WANTED AT KEENE'S Antique Store, 342 Talbot street.

WANTED—PEOPLE TO KNOW THAT Hunt's Diamond Flour makes a perfect bread.

LOST AND FOUND.

LOST—FINE BROWN LEATHER POCKETBOOK, containing money. Reward if returned to Box 87, Advertiser. 18c

LOST—WATCH FOB AND GOLD locket, initials L. McD. Reward at this office. 17u

LOST, DEC. 22—SUM OF MONEY AND gloves, in store, Dundas or Richmond street. Reward at this office. 16c

OSTEOPATHY.

DR. DETWILER, GRADUATE AMERICAN School of Osteopathy; office and residence, 477 Colborne. Phone 2373.

OSTEOPATHY—DR. R. C. BARKLIE, graduate and post-graduate. Largest, best equipped institute. Nine years' drugless success. Corner Talbot and Maple streets. Phone 2565.

DR. H. V. CATON, GRADUATE OSTEOPATH—Ten years' practice in London. 645 Richmond street. Telephone 1573.

DR. A. F. BROWN, GRADUATE AMERICAN School of Osteopathy—Office and residence, 169½ Dundas (near corner Richmond). Phone 3662.

DR. MARIE H. HARKINS, DR. REBECCA Harkins—Graduates American School of Osteopathy, St. George Apartments, Wellington. Phone 1580.

MEETINGS.

AUDITORIUM SUNDAY, 4 P.M.
MEN ONLY
DR. W. H. HILL
Special address.
Subject, "THE SEX PROBLEM."
Boys under 14 not admitted. 16k

INDEPENDENT ORDER OF FORESTERS—All members of Court Byron No. 683, I. O. F., are requested to meet at No. 10 Cherry avenue, West London, on Sunday, Jan. 4, 1914, at 2:30 p.m., for the purpose of attending the funeral of our late brother, Recording Secretary William Box. All members of sister courts invited to attend. John Justin, Sec. 18u

A MEETING OF ALL GROCERY clerks and drivers will be held in the city hall, corner Wellington and Dundas streets, Friday, Jan. 2, at 8 o'clock. Important. All come. James Young. b

REGULUAR MEETING ST. John's Lodge, 209a, A., F. and A. M., in the Masonic Hall, Queen's avenue, this (Friday) evening, 7:30. General business and degrees. Visitors welcome. Frank E. Harley, W. M.; J. E. Keenleyside, secretary. P

THE SUNDAY SCHOOL TEACHERS' class, conducted by Principal Waller, Huron College, will meet at Y. M. C. A. on Friday, Jan. 2, at 7:30 p.m. All teachers are invited. J. K. Pope, president; J. Vivian, secretary. b

KNIGHTS OF THE MACCABEES MEET every Friday night at 8 o'clock in their rooms, Dominion Savings Building, formerly Masonic Temple. wv

MALE HELP WANTED.

Linotype Operators WANTED

Good wages and steady work. Apply immediately Foreman Composing Room, London Advertiser. tf

WANTED

Six first-class tinsmiths, steady work, full time. Apply

J. A. BROWNLEE,
385-7 TALBOT STREET. 17tf

WANTED—ASSISTANT BOOKKEEPER; must be well educated and alera; give full particulars and age. Address Box 78, Advertiser. 15l

MAN AT ONCE, TO DIG AND CURB A well, 30 feet deep, on Egerton street. Apply 322 Wharncliffe road, West London. 16c

HORESHOER, FIRST-CLASS—STEADY work to right man. Box 85, Advertiser. 16c

CANVASSERS WANTED, SALARY OR commission. Apply Alfred Tyler, 355 Clarence street.

FEMALE HELP WANTED.

WANTED — HOUSEMAID; REFERENCES required. Apply Mrs. Niven, 423 Colborne. 18c

DINING-ROOM GIRL WANTED FOR Saturdays, afternoon and evening. Boomer's, 181 Dundas 18u

WANTED—A GOOD, GENERAL SERVANT. Apply between 7 and 9 p.m. 257 Talbot. 18c

WANTED — COMPETENT GIRL FOR general housework; highest wages; small family. 450 Queen's avenue. 18c

WANTED — RESPECTABLE HOUSEKEEPER for widower with one child. Apply Box 83, Advertiser. 16c

WANTED—A SMART, EXPERIENCED girl to help with housework and wait on table; no cooking. 243 Queen's avenue. 15n

LADIES WANTED TO DO PLAIN SEWING at home, whole or spare time; experience unnecessary; material supplied at your home prepaid. Write Box 404, Guelph, Ont. Jan.16

WOMEN TO KNOW HUNT'S DIAMOND Flour makes perfect biscuits.

OLD MIRRORS MADE NEW—FOREST City Glass Company, 74 Fullarton street. Phone 3891.

ARCHITECTS.

J. VICAR MUNRO, ARCHITECT—ROOM 54, Bank of Toronto. Phone 3911. zxv

WATT & BLACKWELL, MEMBERS Ontario Association of Architects, Bank of Toronto Building, London. Lister Chambers, Hamilton.

WILLIAM G. MURRAY, ARCHITECT, 111 (first floor), Masonic Temple. Phone 1557.

AUTHUR E. NUTTER, ARCHITECT—Rooms 15, 16, Dominion Bank Chambers, Dundas and Richmond. Telephone 656.

McBRIDE & GILBERT—MEMBERS ONTARIO Association of Architects, etc., Edge Block. Phone 262.

SITUATIONS VACANT.

$150 FOR SIXTY DAYS TO ANY thoughtful man or woman for helping us circulate Bible literature. Bible House, Department R, Brantford. 1un

AUCTIONEERS.

JOHN LIGHTFOOT & SONS, THE RELIABLE auctioneers. Office, 694 Dundas street, or phone 2066.

P. M. MILLMAN
INSURANCE AGENT.
Archibald McPherson Insurance AGENCY.
E. J. MacRobert Insurance
Agency. Phones 745 and 1600.
Office, 107 Masonic Temple.
Fire, Accident and Plate Glass Insurance

MUSICAL INSTRUCTION.

BERT WEIR, ORGANIST CENTENNIAL Methodist Church, teaches piano and organ. 493 Adelaide street.

CHARLES E. WHEELER HAS RESUMED teaching. Piano, organ, singing, harmony and counterpart. Studio, 429 Waterloo. Phone. 17tf

JAMES CRESSWELL, MUSICAL DIRECTOR, Grand Opera House. Violin, band and orchestral instruments. 492 King street.

GWENDOLYN ANTHISTLE, TEACHER of reading and dramatic art. Studio, 246½ Dundas street. Concerts accepted. Phone 698.

HELP WANTED.

$15 WEEK AND EXPENSES TO travel, appointing local representatives. Frank Watterson, Division E, Brantford. 1un

PATENTS.

P. J. EDMUNDS, REGISTERED ATTORNEY and Solicitor of Patents, Central avenue, London, Ontario, Canada. Phone.

PROTECTIONS, EXTENSIONS — WE buy and sell. Reece, attorney, Jordan, Ont.

REAL ESTATE FOR SALE.

I WILL BE IN LONDON ABOUT JAN. 5, with view to selling house No. 346 Dundas street, residence and real estate of the late Dr. Flock. If interested in buying, address owner, care Advertiser. R. N. Flock. 18tf

LONDON NORTH, FRAME COTTAGE, cement foundation, two bedrooms, w. c., e. l.; lot 33x158 feet. Owner leaving the city. Will sell cheap. Thos. C. Knott, No. 6 Dominion Savings building. 17u

THE OTHER GOOD RESOLUTION SOLD ON THE LAST DAY OF 1913.

BUT HERE IS ANOTHER FOR THE FIRST DAY OF 1914

$5,500—BEAUTIFUL—$5,500

home in South London, new red pressed brick, 9 bedrooms and den, double parlors, dining-room with two real marble mantels, large kitchen and breakfast-room, nice conservatory, hot-water heating, dandy cellar, storm windows and Venetian blinds for every window, slate roof; lot 64x132 feet. A beautiful, central home in nice locality. Easy terms, at 5 per cent, if desired.

E. A. POCOCK,
219 Old Masonic Temple. Phones 4104, 4097
zxywv

WILL BUILD YOU NEW COTTAGE, Lorne Heights or South London, $50 to $100 down. Box 72, Advertiser. 14n

CULLODEN — BLACKSMITH STAND, containing 1¼ acres, house, barn and shop, in good repair; an extra good stand. Come and see, or apply C. Harris, Ostrander, R. R. No. 1. 14-1

$3,100

Near Adelaide car line, nice 1½-story brick, three bedrooms and den, hot-water heating, complete bathroom, hot and cold soft water.
J. F. SANGSTER & CO.,
208 Dominion Savings Building.

IF YOU HAVE A LOT I WILL BUILD you a cottage or bungalow. The rent you are paying at present will pay for your home. Box 40, Advertiser. Jan17

HOUSES, ROOMS, TO LET.

SMALL, COSEY HOUSE, IMMEDIATE possession. 582 Pall Mall. 17c

TO LET—100 CARLING, OFFICE AND warehouse, 9x140, ground floor; $15. Phone 4303. 16c

LARGE FRONT ROOM, FURNISHED, modern, phone; private family. 195 Colborne street Phone 4341. 18n

ON MOVING DAY REMEMBER "DAY, the Mover." Moving vans and electric vacuum cleaners. Phone 2887. H. F. Day. Office, 92 King.

NORTH END DRAY STAND—FURNITURE, baggage removed. Charges moderate. Phone 2839.

FIRST-CLASS STORAGE AT REASONABLE rates. 101 King street.

ALEX. HENDERSON'S MOVING VANS —Largest in city. Good storage. 356 Cheapside. Phone 1724.

UP-TO-DATE MOVING VANS—FURNITURE and pianos packed, crated and carefully handled. 863½ Colborne street. Phone 2636. Flowers & Taylor.

BIGGS' FURNITURE STORAGE—Clean and dry. Prices reasonable. The FOREST CITY MOVING VANS, phone 1162, 97 Carling street.

TO LET — VACANT LOT, CORNER Wellington and York streets, 100x100 feet. Apply Alex. H. Purdom, care the Purdom Hardware Company. 72tf

MONEY TO LOAN.

PRIVATE AND TRUST MONEY TO loan on farm and city property; lowest rates, amount and terms to suit; no commission charge. T. W. Scandrett, solicitor, 98 Dundas street.

PRIVATE FUNDS TO LOAN—LOWEST rates. U. A. Buchner, corner Talbot and Carling.

PRIVATE FUNDS TO LOAN ON MORTGAGE on real estate Macpherson & Perrin, 57 Dundas street.

MONEY TO LOAN AT LOWEST RATES —Thomas C. Knott, real estate broker, Room 6, Dominion Savings Building.

BUSINESS CARDS.

WONG DO BATE, OF LONDON, HAS purchased from W. T. Black, of St. Thomas, the store now occupied by the Western Ontario Electric Company, in St. Thomas, and will open a first-class Chinese restaurant there. D29,30,31,J1,2,3

SLEIGHS AND WAGONS FOR SALE, and also repairing. Gould & Mohan, Wellington street, opposite McClary's.

SLEIGHS OF ALL KINDS FOR SALE, sleighs and cutters put in good shape. Munro & Son, 555 Richmond street.

IF YOU WANT A NICE HITCH GO TO Erskine & Son's Livery, 78 King. Phone 3568. First-class hacks in connection.

NOTICE — HEADLEY & WEIR, PROFESSIONAL horseshoers, have opened business at 170 Maple street. All work guaranteed.

PRACTICAL NURSE — MATERNITY cases a specialty. 423 Pall Mall street. Phone 4204.

TAKE NOTICE!

The Rapid Messenger Service and Baggage Transfer have removed to 352 Wellington street. Your parcels and messages delivered promptly.

WM. A. WALKER. PHONE 2845.

TOM AND JERRY, AND OYSTERS ON the half-shell, at Jerry McDonald's.

OLD SHOES MADE NEW BY THE Advanced Shoe Repair. Phone 3716, boy will call.

ELECTROPLATING — NICKEL OUR specialty. Special attention given automobile work. C. E. Beltz, 94 Carling street. Phone 863.

DERMATOLOGY.

BUTLER'S, 235 DUNDAS — HAIR-GOODS, hairdressing, face and scalp treatment. Superfluous hair removed.

MARINELLO SYSTEM FOR FACE, scalp. Chiropody Removal of superfluous hair permanently. Miss Beattie, 214 Dominion Savings Building. Phone 3027.

SURVEYORS.

F. W. FARNCOMB, CIVIL ENGINEER, Surveyor—Edge Block. Phone 262.

DENTAL CARDS.

Teeth, $6 Set. Gold Crown, $5

All classes of dental work at moderate fees carefully and thoroughly done.

DR. FRED L. WOOD
Over Beltz's Fur Store.

DR. J. M. FREZELL, DENTIST, ABOVE 390 Richmond, opposite old city hall.

S. Woolverton L.D.S.,
DENTIST.
214½ DUNDAS STREET.
After Sept. 1 I will give special attention to plate-making and repairing. Fees moderate. Thirty years in London. 6tf

ARTICLES FOR SALE.

IF YOU WANT HELP, SITUATIONS, want to buy or sell real estate, etc., insert an advertisement in the Hamilton Herald, the recognized want medium of the city. Rate, 1c a word, or three consecutive insertions for 2c a word with cash order. Subscriptions: Daily, 25c a month, $2 yearly; Saturday edition, 50c yearly. Sample copy sent on application.

OUR GOOD --- MEATS ---

and up-to-date methods are taking a hold of the citizens of London by force. Don't hesitate any longer. Come to our meat market of quality and get just exactly what you want at the lowest possible price.

Rib Roasts of Christmas Beef	20c
Porterhouse Roasts Christmas Beef	22c
Sirloin Roasts Christmas Beef	22c
Boiling Ribs Christmas Beef	14c
Small Lean Pickled Shoulders	16c
Sweet Pickled Bacon	18c
Breasts of Choice Lamb	15c
Choicest Breakfast Bacon	22c
Smoked Rolled Bacon	18c
Mincemeat (our own make)	3 for 25c
Shortening (original brand)	2 for 25c
Ground Bone for chickens	3c

Open Saturday night as usual until 10 p.m. Order your meats before 9 a.m. and receive before 11:30.

ANDERSON'S

MARKET HOUSE.
Phone 500. Auto Delivery.
Open New Year's Eve until 10 p.m.; closed all day New Year's.

QUANTITY OF HOUSEHOLD FURNITURE, etc. 721 Dundas street. 13c-tyv

TOYS

Of Every Description—A Real Toy-Town.

W. A. LANGFORD
FAIR AND HARDWARE,
646 Dundas Street. zxv

FLOWERING BULBS

for fall planting — Hyacinths, Tulips, Crocus, Narcissus, Snowdrops, Freesias, Lilies, and a number of other varieties. The finest lot ever imported. Call or send for catalogue. IT'S FREE.
DARCH & HUNTER SEED CO., LTD. zxv

SPALDING HOCKEY STICKS

Shin Guards, Ankle Supports, Skate Straps, etc.

GURD'S, 185 Dundas Street

Reliance Machine Works

We keep a car for picking up and delivering work, giving the least possible delay in returning finished work.

665 Dundas St. Phone 3168

THE WONDERFUL
HOOSIER KITCHEN CABINET
Now on exhibition at
TRAFFORD FURNITURE COMPANY,
129 Dundas Street. Phone 864

SOUVENIR RANGES AND BASEBURNERS, to clear out at cost. The Ideal Furniture Company, 694 Dundas.

Little Big Bargain House

Wishes All a Happy and Prosperous New Year.

SPECIAL TODAY AND SATURDAY

A Manufacturer's Stock of Up-to-Date Ladies' & Misses'

COATS

Come and See Them

Another shipment of Ribbon to hand.

Sale, per yard	2c
75 Ladies' Sweater Coats, samples, sale	$1.50
6 dozen Misses' Coat Sweaters, regular regular $1.75, sale	$1.50
10 dozen Boys' Coat Sweaters, regular 75c, for	43c
50 dozen Ladies' Linon Handkerchiefs, regular 10c, sale	4c
3 dozen Ladies' Underskirts, regular 75c, sale	48c
20 dozen Men's Fine Shirts, regular 69c, sale	39c
200 dozen Men's Fine Fur-Felt Hats, regular $2.50 and $3.50, sale	89c
24 Men's Tweed Suits go at	$4.25
36 Men's Good Tweed Suits, regular $12.50, sale	$8.49
24 Men's Blue Worsted Suits, regular $15.00, sale	$9.50
200 Overcoats go at	Half Price
300 dozen Men's Fur-Band Caps, regular 75c, sale	48c
2 only Ladies' Fur-Lined Coats, regular $25.00, sale	$14.99
6 Men's Siberian Coats, regular $29.50, sale	$17.50
3,000 Pairs Men's Tweed Pants from	89c up

Don't forget we sell the Best Overalls in Canada.

Hundreds of odd lots left over from our Christmas trade will be sacrificed to clear. Pay us a visit, anyway. Remember, this is the Workingmen's Store.

312 DUNDAS

OPPOSITE ARMORIES.
ywv

OUR CUT-RATE SALE

is attracting people from all over the city. Clothing, Winter Coats and furs at cost. Come in and see them.
HOME FURNISHING CO.
257 DUNDAS STREET.
zxv

DOWN COMFORTERS AND PILLOWS re-covered and cleaned. Hunt & Sons, mattress factory, 593 Richmond street.

GOOD DRY WOOD $2 Per Load
GREEN & CO., 495 YORK ST.
Phone 1391.

LOOK!—ELEVEN-STOP BELL ORGAN, $12; Singer tailor's machine and walnut bookcase, also den statuary, cheap. Harrison, 639 Dundas street.

ARTICLES FOR SALE.

COLUMBIA GRAMAPHONE, WITH fourteen records for sale. Apply 131½ Duchess avenue. 18c

GASOLINE ENGINE FOR SALE, 5-H.P., good as new; putting in larger power; bargain. G. Cockburn, Princeton, Ont. 18c

A FEW LOADS OF SUGAR BEETS AND horse carrots, fine sample. Main & Collyer, London. 17n

FOR SALE — HOUSE FURNITURE, nearly new. 525 Pall Mall street. 16c

FOR SALE—REAL MINK MUFF, ONLY $9. Apply Box 84, Advertiser. 16c

IMPERIAL OXFORD GURNEY COAL range, with reservoir, warming closet; good condition; cheap. 53 Regina street. 15-1

SOME FINE WHITE ORPINGTONS—April cockerels, hens and pullets; also some high-class Houdans; cheap, to clear off surplus. 778 Hellmuth avenue. Phone 3536. 14n

SIXTY-THREE BEAUTIFULLY-COLORED Ben-Hur lantern slides, only $35. Hamilton's, 328 Richmond street.

BEST FLOUR AND FEED—SLOBASKY'S, 212 Hamilton road. Prompt delivery. Phone 4130.

ONE CHATHAM VACUUM CLEANER (nearly new), lot books (new), Veterinary Science, for $1 each, by Haskett and Hodgins; all kinds of used furniture. McKim's, 357 Talbot.

CONSULT US ABOUT UPHOLSTERING —We are experts. Estimates furnished. Charles M. Quick. Phone. 31tf

ONN'S FISH MARKET—FISH OF ALL kinds. 143 King, opposite market. Phone 1296.

SECOND-HAND CLOTHING, FURNITURE, books and furs for sale, cheap. McKellar, 645 Dundas.

CHRISTMAS TREES FROM 10c UP—Flowering shrubs, many varieties, border plants, spruce trees. Plant Christmas roses now, flower all winter. Chas. Baker, nurseryman. Phone 2222.

$100—$3 A MONTH—Beautiful Rosewood Piano, 7 1-3 octaves, full iron plate, fully guaranteed for 5 years. Heintzman & Co., 242 Dundas street.

INSTALL A HECLA FURNACE FOR best results. For prices phone Dyson, 758 Dundas.

SHAFTING HANGERS, PULLEY BELTING supplied and installed. Superior Machine Company, Limited, city.

WEDDING STATIONERY IN ALL THE latest styles. See our samples. The Advertiser Job Department.

GO TO ROBERTSON'S, RICHMOND and Kent streets, for school books and school supplies.

PIANOS TO RENT for any length of time; 6 months' rent applied in event of purchase. HEINTZMAN & CO., 242 Dundas street.

BIG RETIRING SALE
ALL GOODS GOING FAST, REGARDLESS OF COST.
Your opportunity to buy Hardware Supplies is here.
J. E. YOUNG'S HARDWARE,
111 Dundas St., 2 doors east of Talbot.

FOR SALE—HOWARD NEW IDEA AND Summit Hot Air Furnaces, at Rutherford's. Phone 2613. 179 Kent.

EAST END MEAT MARKET

Choice Leaf Lard, 17c per lb.; choice Ham Roast, 20c per lb.; Sausages, 2 lbs. for 25c; Sugar-Cured Bacon, 23c per lb. DUCKWORTH & BROWN, successors to F. L. Ross & Sons. Phone 4295. Telephone orders given prompt attention. vzx-Jan.5

SILVERWOOD'S MARKET

POULTRY

FOR NEW YEAR

We have a large number of choice, plump TURKEYS, GEESE, DUCKS and CHICKENS for our selling on Tuesday and Wednesday.

We anticipate a shortage of GOOD poultry this week, so would ask you to let us have your order for your requirements for New Year's early. "The early bird gets the worm." So with us; the order sent in early is the one filled first and filled with the choicest birds.

Also a quantity of FRESH CREAMERY BUTTER, NEW-LAID EGGS, NEW OR OLD CHEESE, etc.

Silverwood's Market
141 King Street. Phones 3121, 3122.
zxv

FOR SALE—BOOTS AND SHOES AT lawest prices. Repairing. D. Tripp, 96 King.

DUCHEMIN'S

Wharncliffe and Pipe Line Roads.

Plate Beef	10c
Brisket Beef	10c
Chuck Roast	10c
Shoulder Roast	14c
Rib Roast	15c
Sirloin Steak	20c
Porterhouse Steak	20c
Roast Lamb	16c
Legs of Lamb	19c
Pork Sausage	12½c
Pork Hocks	8c
Headcheese	10c
Pickled Pork	15c
Back Bacon, Piece	23c
Breakfast Bacon, piece	21c
Sunrise Fillet	12½c

Hearts, Livers, Kidneys, Bolognas, Weiners, Liver, Sausage, at lowest Prices. All our meats are Government Inspected. xvz

DELIVERY WAGONS BUILT TO ORDER. See our second-hand wagons. Abbott's Carriage Factory.

BLANCHARD'S FISH MARKET — Moved, 103 King, corner Talbot. Fresh fish daily. Phone 1510.

Millinery Bargains

BLACK BEAVERS,
Regular $5.00 and $6.00, for $3.50.
25 ONLY COLORED TRIMMED HATS
Regular $4.00, $5.00 and $6.00, for $2.98
50 ONLY BLACK SHAPES,
Regular $3.00, $3.50 and $4.00, for $1.50

R. S. MORRISON
640-642 DUNDAS STREET.
zxv

The Old Reliable Store
Butter, Eggs, Cheese, Lard, Honey, Turkeys, Ducks, Geese and Chickens, at HART'S, MARKET LANE.
Phone 1429. Goods Delivered Free.
vzx

MEDICAL CARDS.

DR. PINGEL, LONDON—ELECTRICAL treatment of diseases a specialty.

DR. HOLMES, 344 RICHMOND STREET Specialty, medical electricity and diseases of skin and lungs.

DR. J. S. SCHRAM--CORNER KENT and Talbot streets. Phone 2250.

C. J. W. KARN, M.D., C.M., 425 Richmond Street.
Practice limited to general surgery and genito-urinary surgery of men and women.

GEORGE C. HALE, M.D., C.M.—OFFICE, 287 Queen's avenue. Phone 4150, night calls 30.

DR. W. M. SHOEBOTHAM, CORNER Richmond and John streets. Specialty, surgery and diseases of women.

DR. G. L. CLARKE—EYE, EAR, NOSE and throat. 394 Dundas street.

DR. NORMAN R. HENDERSON, CORNER Park and Dufferin. Eye, ear, nose and throat.

DR. GEORGE McNEILL—OFFICE AND residence, 245 Queen's avenue Specialty, diseases of women and surgery.

J. B. CAMPBELL, M.A., M.D.—SPECIALTY, diseases stomach. Hours, 2—4, 7—8, and appointment.

DR. W. J. STEVENSON, 389 DUNDAS street — Specialty, diseases of women and surgery. Phone 510.

DR. HUGH A. STEVENSON, 391 DUNDAS street—Special attention X-rays. Phone 127

DR. CLIFFORD H. REASON HAS RESUMED practice. 72tf

DR. SEPTIMUS THOMPSON, 443 PARK avenue, corner Queen's. Eye, ear, nose, throat.

DR. ERNEST WILLIAMS—HOURS 11 to 3; 7 to 8. Note change.

DR. MEEK, 330 QUEEN'S AVENUE—Specialty, diseases of women. Hours, 10 to 2.

DR. WEEKES, 436 WATERLOO street. Hours, 1 to 3 and 7 to 8.

F. L. BURDON, M.D., L.R.C.P., AND S. (Edinburgh)—Special attention diseases women, children. Office and residence, 461 Waterloo street. Phone 252.

DR. F. P. DRAKE—SPECIALTY, DISEASES of stomach and digestive system. Office, 371 Wellington street.

R. H. SHAW, M.D., L.R.C.P., AND M.R. C.S. (England). 397 King. Phone 839.

LEGAL CARDS.

McKILLOP, MURPHY & GUNN— —OAK HALL BUILDING.

U. A. BUCHNER, BARRISTER, SOLICITOR, corner Talbot and Carling. Phone 99. Money to loan.

T. H. LUSCOMBE, BARRISTER, SOLICITOR, etc., 169 Dundas, near Richmond. Money at lowest rates.

F. HARRY GREENLEES, 53 B. BANK of Toronto, barrister, etc. Funds to loan.

BLACKBURN & WEEKES, BARRISTERS, solicitors, notaries, etc., 124 Carling street. G. N. Weekes; H. S. Blackburn.

MACPHERSON & PERRIN, BARRISTERS, solicitors. Money to loan. Robinson Hall Chambers.

W. G. R. BARTRAM, BARRISTER, notary, etc., 59 Dundas street.

J. A. H. BEATTIE, BARRISTER, ETC., 169½ Dundas street. Money to loan on real estate.

CRONYN & BETTS & COLERIDGE—Frederick P. Betts, K.C.; Thomas Coleridge.

FITZGERALD & FITZGERALD, BARRISTERS. Money to loan. Masonic Temple.

GIBBONS, HARPER & GIBBONS, BARRISTERS, etc., corner Richmond and Carling. Sir George Gibbons, K. C.; Fred F. Harper; George S. Gibbons.

M. P. McDONAGH, BARRISTER, ETC., 425 Richmond street. Money to loan.

J. M. McEVOY, BARRISTER, SOLICITOR, Robinson Hall Chambers. Money to loan.

GRAYDON & GRAYDON, BARRISTERS, solicitors, notaries, 419 Talbot street. N. Parke Graydon; A. H. Marshall Graydon.

PURDOM & PURDOM— DOMINION SAVINGS BLDG., COR. RICHMOND AND KING

D. H. TENNENT, BARRISTER, SOLICITOR, notary public. Money to loan. 78 Dundas.

JARVIS & VINING, BARRISTERS, etc., 101 Dundas. C. G. Jarvis; Jared Vining, B. A.

STUART & SCANDRETT, BARRISTERS, etc., 98 Dundas. Money to loan. Alex. Stuart, K. C.; T. W. Scandrett.

VETERINARY SURGEONS.

C. S. TAMLIN, V. S.—OFFICE AND Hospital, 453 Talbot. Phone 865, residence 768.

WILLIAM McDONALD, VETERINARY surgeon, 137 King street. Residence, 121 Bathurst. Phone 688.

WILLIAM J. WILSON, VETERINARY—Horse and dog hospital, 84 King street. Phone 788.

MARRIAGE LICENSES.

MARRIAGE LICENSES ISSUED BY W. G. R. Bartram, 59 Dundas street.

MARRIAGE LICENSES ISSUED BY H. J. Childs, druggist, 632 Dundas.

NEXT MAJESTIC THEATRE.

FURS OF QUALITY

Here will be found a most complete assortment of seasonable furs in all skins and styles. Neckpieces and Scarfs in Mink, Persian Lamb, Wolf, Marmot, Sable and Tibet, with Muffs to match, or in single pieces, at very moderate prices.

Come in and glance through our line. This is the time to buy.

WOLF BROS.
231 DUNDAS STREET.
zxv

1914 POPE MOTORCYCLES

See the Big 14 H.-P. Twin 32 improvements over 1913. Special terms for early orders.

Bicycle & Motor Sales Co.
397 Clarence St. Sole Agents.

ROOFING.

SLATE, GRAVEL AND CEMENT roofer. Paint for gravel roofs. Walter Scott, 506 York street.

SIGNS.

THE SIGNRY, 340 RICHMOND STREET —Cotton signs for sale on short notice. Mail orders promptly filled.

GARMENT CUTTING.

CUTTERS WHO MEASURE, DESIGN and mark material correctly, receive intelligent assistance from staff. Learn now, thus eliminating needless alterations. Cutting School, 227 Dundas street.

SITUATIONS WANTED.

CAPABLE MIDDLE-AGED LADY OF good family, desires position as housekeeper. Apply Box 89, Advertiser. 18u

POSITION BY WIDOW, MIDDLE-AGED, as housekeeper, to one or two gentlemen, one child; good cooking. Box 82. 17c

CHIROPRACTIC.

DR. CLARA KILBOURNE—UNIVERSAL College of Chiropractic graduate. Office, 321 Queen's avenue. Phone 3353.

PAWNBROKERS.

HIGHEST PRICES PAID FOR SECOND-HAND clothing. Julius Siskind, pawnbroker, 338 Richmond street.

STOCK BROKERS.

FOR SALE—LONDON LOAN COMPANY'S shares. John Wright, stock broker, 100 Dominion Savings building, London, Ont. Phone 258.

BUSINESS CHANCES.

SPLENDID OPENING FOR YOUR daughter in well-established, growing office business; past year's receipts warrant fair weekly salary. Books open and assistance given purchaser. This business will, from the past two year's advertising, develop $25 week. Will exchange for city lots. No agents or triflers apply. Address Box 75, Advertiser. 17c

BOWLING ALLEY, TOBACCO AND cigars, billiard and poolroom; grocery business, confectionery store. Sydney Smythe, insurance agent, 404 Talbot street.

GENERAL DRYGOODS BUSINESS FOR sale—Good stand; large plate glass front; established business; stock in good condition; Essex County; possession January. Apply Box 52, Advertiser. 6bl

NOTICE

The London and Lake Erie Railway and Transportation Company will apply to the Parliament of Canada at its next session for an act extending the time within which it may construct the branches which it was authorized to construct by its act of incorporation, section 9, chapter 120, of the Statutes of Canada, 1910, and for authority to construct branches from a point at or near Union, in the Township of Yarmouth, to a point at or near Sparta, in the said township, and from a point at or near St. Thomas, through the Townships of Yarmouth and Malahide and the Town of Aylmer, to a point at or near Port Burwell, and to amend section 13 of the said act of incorporation by striking out "twenty-five thousand dollars" and substituting therefor "thirty thousand dollars," thereby enabling the said company to increase its bonding powers to thirty thousand dollars per mile, and that said section shall be amended to read as follows: "The securities issued by the company in respect of its railway shall not exceed thirty thousand dollars per mile of its railway, and may be issued only in proportion to the length of railway constructed or under contract to be constructed," and for other purposes.

Dated at London, this 1st day of December, A. D. 1913.

PURDOM & PURDOM,
Solicitors for the applicant, London, Ont.
D19,26,J2,9,16

WOODSTOCK TEAM CHOSEN.

Woodstock, Jan. 1.—After their first workout in their new arena tonight the following players were chosen to represent the Woodstock Intermediates in their first scheduled game of the season tomorrow night in Ingersoll: Goal, Irwin; right defence, Davidson; left defence, Sandercock; right wing, Hambly; left wing, Gill; centre, Wooden; rover, E. Hilliers.

Labatt's 27

ALE --- STOUT --- LAGER

PURE — PALATABLE — NUTRITIOUS — BEVERAGES

FOR SALE BY WINE AND SPIRIT MERCHANTS EVERYWHERE

LOCAL OPTION—Residents in the local option districts can legally order from this brewery whatever they require for personal or family use. Write to

JOHN LABATT, LIMITED, LONDON, CANADA

Grafton's Great Half-Yearly Sale

Of Men's and Boys' Clothing and Furnishings will start SATURDAY MORNING at 8 o'Clock. This GREAT CLEARANCE EVENT is an immense affair in volume and values, with only one end in view, namely DISTRIBUTION. People wait for this Sale because they know it presents economies such as no other store ever offers. To get the full force and significance of these reductions you must take into consideration the fact that OUR REGULAR PRICES ARE EXCLUSIVE OF THE MIDDLEMAN'S PROFIT because we make these Grafton Clothes ourselves. So that in reality you are saving More Than Half in this Sale.

No Goods Changed or Sent on Approval

Do not miss this wonderful opportunity. This is the way you'll find hundreds of

Men's and Young Men's

SUITS

PRICED

$4.98, $5.98, $6.98, $7.98, $8.98, $9.98, $11.98, $13.98, $14.98.

Regular values from $7.50 to $24.00.

Here's some idea of the cuts on

Men's and Young Men's Overcoats

$4.98, $5.98, $6.98, $7.98, $9.98, $11.98, $12.98, $13.98, $14.98

Regular values from $7.00 to $25.00.

Boys' and Children's Suits and Overcoats

Reduced in the same proportion as the men's.

$1.98, $2.98, $3.98, $4.48, $4.98, $5.98 AND $6.98.

Regular values, $3.50 to $10.

Bargains in Men's

TROUSERS

98¢, $1.29, $1.98, $2.48, $2.98, $3.48 AND $3.98.

Regular values, $1.50 to $6.50.

Don't confound this with any other clothing sale. Most clothes-prices look alike, but it doesn't follow that all the clothes are alike, too.

Great Reductions In Men's and Boys' Furnishings

Underwear

39¢ for Men's Finest Wool Fleece Underwear in sizes 34 to 44. Regular value 50c.

50¢ for Men's Brown Fleece-Lined Underwear, sizes 34 to 42. Regular value 75c.

65¢ for Men's Wool Fleece in blue, brown and gray, all sizes. Regular value 85c.

59¢ for Men's Heavy Elastic Knit Shirts and Drawers, all-wool. Regular value $1.00.

25¢ for Boys' Wool Fleece, size 22 to 32. Regular value 35c.

Hose

15¢ pair for Men's Heavy Worsted Socks, worth 25c pair.

12½¢ pair for Men's Heavy Wool Socks in mixed gray. Worth 20c pair.

25¢ for Heavy English Worsted Wool Socks, in black and gray. Worth 35c.

35¢—Extra Special—Finest Black Cashmere, 50c values for 35c, **three pairs for $1.00.**

Men's Shirts

A big range of the newest patterns in best qualities of fine Print Chambray and Madras, at **50¢, 75¢** and **$1.00.** Regular values $1.00 to $1.50.

Extra specials in Men's Work Shirts.

Sweaters and Sweater Coats

At Reduced Prices

GRAFTON & CO., LIMITED

LONDON AND ST. THOMAS MEET HERE THIS EVENING

Saints Are Bringing Strong Team and Big Crowd of Rooters for the Gam.

The London Intermediates will open their O. H. A. season in the Princess rink this evening, opposed to the fast St. Thomas team. The Saints have been practicing hard since their defeat in Ingersoll on Monday night, and according to dispatches from the Railway City, the team that London meets tonight will be a hundred per cent faster than the one Ingersoll beat. Several of the players St. Thomas played on Monday night were merely tryouts, and as the Saints had been unable to get on the ice previous to the Ingersoll game they did not know who their good men were.

The London team has also been working hard and are in pretty good shape. St. Thomas will bring a big bunch of rooters, and there will be a lot of yelling. The London team will line up practically the same as against Detroit in the last half of the second game. Lee Walden will in all probability be found at right wing, although this had not been definitely decided on last night. Edwards is rounding into shape, and he and Lee are about six-of-one-and-a-half-a-dozen-of-the-other for the position.

FRANK MANTELL WON FROM BILLY WEEKS

[Canadian Press.]

Vancouver, B. C., Jan. 1.—Frank Mantell, of Sacramento, Cal., battled his way to the Canadian middleweight championship at the Steveston Arena this afternoon. He was awarded a doubtful verdict over the titleholder, Billy Weeks, of Vancouver, at the end of the fifteenth round. Mantell's superior work in the infighting won the title for him in Referee Jimmy Howitt's opinion, although in the opinion of the majority at the ringside the official erred in his judgment.

It was a disappointing contest. Any shade that Mantell had in the clinches, and he did little damage when they were locked, was offset by Weeks' all-around work.

"Lefty" Rogers Would Like to Leave Ottawa to Become Manager

Ottawa Journal. — "Lefty" Rogers, the Senators' star pitcher and outfielder, will leave on Jan. 15 for his home at Bateaville, [illegible] Rogers has been in Ottawa since the close of the Ottawa season employed with the Ottawa Co. He expects to rejoin the Sarnia Co. He Wayne in the spring. [illegible] at Fort would like to get his release [illegible] the management of another club [illegible]

BASEBALL IN DETROIT ON NEW YEAR'S DAY

Detroit, Jan. 1. — The S. and S. baseball team defeated the Alerts in Mack Park here this afternoon by a score of 7 to 1.

The game was the first baseball contest to be staged in Detroit on New Year's Day in years, and the novelty of it drew a fair crowd. Both teams are semi-pros.

The score:		RR.	H.
S. and S.	0 0 2 3 0 2 0	7	10
Alerts	0 0 0 0 0 0 1	1	3

Batteries: Shocker and Milligan; Fuller and Auge. Umpire—Lahan.

ST. THOMAS PRACTICES ON PINAFORE LAKE

[Special to The Advertiser.]

St. Thomas, Jan. 1. — Manager Maguire had his men out for two good workouts today in preparation for the game with the London O. H. A intermediates Friday night

As there is no ice at the rink the boys were taken out to Pinafore Lake, where there is a good sheet.

The manager stated that he was satisfied his charges were in splendid mettle to face the puck when the whistle is blown for Friday night's battle.

A good crowd of hockey fans are erpected to journey to London to witness the sport. A special Traction car has been arranged for. Several changes in the line-up are to be made, which are expected to give additional strength to the locals.

THE MACKINAW COAT.

Captain Haygarth says that the Mackinaw coat, which is made in soft plaid effects of startling and varied colors, is now being worn by all the curlers in Montreal and Ottawa, and that it is rapidly gaining in favor.

"These new coats came direct from England, where they are worn by men on the streets in the winter months when the weather is not fair. They are adapted to athletic winter sports, being very warm, and yet of that open texture which helps keep the body dry."

Captain Haygarth says that he is selling his Mackinaw coats at cost during his Semi-ready "Lonely" sale, but that he believes they will be at a premium when the curling bonspiels this winter.

LONDON WHISTERS WON THE PREMIER CONTEST

Tecumseh Whist Club Four Capttured Main Event of Tournament on Holiday.

The Tecumseh Whist Club's annual tournament came to a close last evening after a most successful day. Many of the prizes went to outside players, but the local club came in for a few of them, and altogether the tourney proved an enjoyable affair. The London players were fortunate in capturing the premier event of the tournament, the fours contest, with the splendid score of plus 12. In the Howell compass game, Messrs. Landerlkin and Woodward, of the Toronto Whist Club, were the winners both in the morning and evening. The tournament was attended by outside players from Toronto, Hamilton, Woodstock and Lindsay. It will be held annually in London.

The scores yesterday were:

The Results.

Morning winners, Howell compass game—1, Landerlikin and Woodward, of Toronto Whist Club, plus 8; 2, H. L. Frost, of Hamilton, and John Hall, of Woodstock, plus 6.

Other plus scores were:

Cannon and Higgins, of Toronto Whist Club, plus 4.

Goldby and Benson, of Tecumseh Whist Club, plus 2.

Parke and Sanders, Tecumseh Whist Club, plus 1.

Ashplant and Graydon, of Tecumseh Whist Club, plus 1.

Grant and Snelgrove, of Tecumseh Whist Club, plus 1.

Afternoon Winners.

Fours contest—1, Tecumseh Whist Club four of London, composed of Andrus and McGuire, Ashplant and O'Connor, plus 12. 2, Frost and Powis, Burgess and Cole, of Hamilton and Lindsay, plus 10. 3, Tecumseh Whist Club, Sanders and Doggerel, Wilcox and Ryder, plus 5. 4, Toronto Whist Club, Higgins and Cannon, Beharrial and Connelly, plus 2. 5, Toronto Whist Club, Landerlikin and Woodward, Ledger and Hall, average score.

Evening winners, Howell compass game—1, Woodward and Landerlikin, of Toronto, plus 6; 2, Hall and Ledger, plus 3 1-7; 3, Sanders and Ryder, plus 2 2-7; 4, Ashplant and McGuire, plus 1 5-7; 5, Doggerel and Wilcox, plus ½; 6, Connelly and Beharrial, average.

NORTH BAY WON.

North Bay, Ont., Jan. 1.—The hockey season opened here tonight with a game between the North Bay and Cobalt teams. North Bay won by a score of 9 to 5 in a fast and interesting game.

MIKE ("TWIN") SULLIVAN DRAWS WITH McINTYRE

Sydney, N. S., Jan. 1.—The boxing match between Micky McIntyre and Mike ("Twin") Sullivan, which took place at Glace Bay this afternoon, resulted in a draw after the full number of rounds, ten, were fought.

Sullivan was apparently not in the best of condition, but after the sixth round he was never in serious danger.

PRINCE IGNOMAR WON 2.23 TROT AT HILLCREST

Only Event That Was Finished—Eel Direct Takes First Heat in 2:23 Pace.

[Canadian Press.]

Toronto, Jan. 1.—The Toronto Driving Club's winter meeting at Hillcrest was resumed today, with a holiday crowd out and an improved track. Prince Ingomar won the 2:23 trot in straight heats, but the other events were unfinished after thre heats in one and one in the other.

Summary:

2:23 trot, purse $400:

Prince Ingomar, White	1	1	1
Jillette, Taylor	3	3	2
Dan G., Ray	4	2	3
Grattan Boy, Smith	2	5	7
Wood Points, McEwen	5	4	4
Billy G., Hume	7	6	5
Fan Toy, Eason	6	7	6

Time—2:28, 2:23, 2:25.

2:23 pace, purse $400 (unfinished):

Tredell, Ray	2	1	1
Eel Direct, McEwen	1	2	3
Miss Alcyone, Nowles	3	3	2
Al Direct, McPhee	3	4	4
Montalov, Powell	4	6	5
Lady Abbotsford, Stroud	6	6	6
Minor Direct, Gulich	7	7	dr

Time—2:18, 2:18, 2:18¼.

2:14 trot, purse $400 (unfinished):

Vaster, Spencer	1	3
Monarchical Lady, Neville	4	1
King Bryson, Black	2	2
Afton L., Pick	3	7
Lettie Lee, White	5	4
Silver Tail, Nesbitt	6	5
Besnolga, Meade	7	6

Time—2:23, 2:21.

PARIS CITIZEN DIES.

[Special to The Advertiser.]

Paris, Jan. 1.—The death took place this morning of one of the oldest and most highly esteemed residents of Paris, in the person of John Tincknell, in his 74th year. Deceased was a native of Wedmore, Somersetshire, England, and came to Canada 54 years ago. He engaged in farming near Keg Lane, just outside Paris, for some time, but for nearly 40 years he successfully conducted a market garden at Falkland, 3 miles west of Paris, and for more than 20 years had resided in town. He was a consistent member of the Methodist Church, and in politics a Conservative. His wife died eight years ago. A family of four sons and four daughters survive. The funeral will take place to Paris Cemetery at 2:30 p. m. on Saturday.

MARRIED AT PARIS.

[Special to The Advertiser.]

Paris, Ont., Jan. 2.—The wedding took place this afternoon of Miss Hazel Wickman and Mr. Willard Brown, both of Banfield street, Paris.

WINGHAM CURLERS HELD A BONSPIEL

Had to Postpon Final Game, However, Owing to Poor Condition of Ice.

[Special to The Advertiser.]

Wingham, Jan. 1.—The first local bonspiel of the curling season was played here today, but owing to the mild weather the finals were not completed. Skips Crawford and Porter had to postpone their final game until tomorrow, owing to heavy ice. The games were close for the most part, and resulted as follows:

Preliminary.

Skip Porter ....10 Skip Elliott 9
Skip Anderson .. 9 Skip Carmichael.. 6
Skip Holmes ....12 Skip Pearen 10

First Round.

Skip Crawford ..14 Skip Alderson ...10
Skip Binkley ....12 Skip Bath 9

Semi-Finals.

Skip Crawford ..14 Skip Mitchell 12
Skip Porter .....16 Skip Binkley 12

ROLL OF HONOR FOR FENIAN RAID VETERANS

Auditor General to Print Names of Those Receiving Grants.

Ottawa, Jan. 1. — A new feature of the auditor-general's report this year 7will be a lits of those who have received Fenian raid grants.

The name of every man who received $100 grant to the close of the fiscal year will appear in the report, with the corps in which he served and his present address. Thus the auditor-general's report will become a roll of honor, and to some extent the publicity given the names will be a protection against fraud, as persons who obtain the grant through false representation will be liable to exposure through this publicity and may be prosecuted.

The list has grown to a great length and will add considerably to the bulk of the auditor's report this year.

ROY BRONSON WAS BEATEN BY A DANE.

Melbourne, Jan. 1.—Waldemar Hoberg, the Danish lightweight boxer, easily defeated Ray Bronson, the American lightweight, on points in a twenty-round contest here today.

Stocktaking Sale of Stoves

IT IS NEVER TOO LATE FOR A NEW HEATER OR RANGE

Because the winter is pretty well advanced is no reason why you should put off the buying of a new stove till next fall. You may think that the old stove will do for another year, but it is much more expensive to maintain an old one, as they consume much more fuel and will not give near the satisfaction. What is saved in fuel will amount to more than the interest of the money expended.

In order to reduce our stock we are offering special reduced prices on all Stoves in stock, including Heaters, Coal Ranges, Gas Ranges and Combination Coal and Gas Ranges.

A visit to our stove showroom will convince you of the values we are offering.

All Stoves Marked in Plain Figures

WANTED

One hundred farmers to try our special axe. It is made from a pattern of an old woodsman. They have an extra large edge and swelled centre, tapering to edge, making them suitable for either chopping or splitting. Every axe fully warranted. Price **$1.00**

Horse Blankets

Jute with kersey lining **$1.00**

Jute with wool lining and stays ....**$1.35** to **$2.50**

All wool, several sizes. ..... **$1.75** to **$3.50**

Westman Hardware

LAMBETH.

Lambeth, Jan. 1.—Mr. Christiana is seriously ill with a stroke of paralysis at his home here.

Mr. and Mrs. Earl Davidson, of Cottam, spent the holidays with their parents.

Miss Gladys McKinnon, of London, was a recent visitor with Miss Eva Williams.

Mr. Horace Light visited his brother in Toronto for a few days recently.

A meeting was held in the Masonic Hall to elect the village council. The newly-appointed officials are George Westlake, Eber Kelly and Edward Bainard.

Miss Marjorie Lyons, of London, was the guest of Alice Carley on Tuesday.

CONDENSED ADS.

No Advertisement Accepted Less Than Fifteen Words.

Amusements—Fifteen cents per line each insertion, or two cents per word if set solid.

Meetings — When no admission is charged, one cent per word each insertion.

Articles for Sale, To Let, Help Wanted, Situations Wanted, Board and Lodgings, Lost and Found, Rooms to Let, and all similar condensed advertisements—First insertion, one cent per word; each subsequent insertion, one-half cent a word. No advertisement less than fifteen words.

BORN. MARRIED. DIED.

DEATHS.

AIKEN—On Jan. 1, 1914, at Victoria Hospital, William Aiken, of Thorndale, in his 65th year.

Funeral from the home of his sister, Mrs. L. M. Ryckman, 573 Princess avenue, to Woodland Cemetery, on Saturday, Jan. 3, at 1:30 o'clock; service at 1 p.m. Friends and acquaintances please accept this intimation. 18u

BOX—At his late residence, 10 Cherry avenue, West London, on Thursday, Jan. 1, 1914, William Box, dearly beloved husband of Violet Box.

Funeral from above address on Sunday, Jan. 4, at 3 o'clock; service at 2:30 p.m. Friends and acquaintances please accept this intimation. Interment at Woodland Cemetery. 18u

NOULTY—In this city, on Jan. 2, 1914, John, beloved husband of Mary Ann Noulty, in his 73rd year.

Funeral from the family residence, 271 Hill street, on Monday, Jan. 5, at 8:30 a.m., to St. Mary's Church. Requim high mass at 9 o'clock. Interment at St. Peter's Cemetery. 18u

NICHOL—On Dec. 31, 1913, Jean Nichol, daughter of Mr. and Mrs. Thos. W. Nichol, 5 Oxford street, West London.

Funeral private on Saturday, Jan. 3, from family residence, 5 Oxford street, at 2:30; services at 2 p.m. Interment at Mount Pleasant Cemetery. b

WRIGHT—In this city on January 2, 1914, John G. Wright, of 779 Colborne street, in his 21st year.

Funeral notice later. 18u

AMUSEMENTS. LECTURES.

NEW YEAR'S HOLIDAY DANCE MONDAY evening, Jan. 5. Special orchestra, choice program, including tango and one-step. For extra invitations phone Dayton & McCormick.

PRINCESS CHAMPIONSHIP HOCKEY, London vs. St. Thomas Intermediates, Friday evening, Jan. 2. General admission, 25c. Reserved seats at Vining's Drug Store. Doors open at 7:15; game called at 8:15. 17u

NEXT SAILINGS

Fastest Ships

Best passage west: Lusitania, 4 days, 11 hours, 42 minutes; Mauretania, 4 days, 10 hours, 41 minutes. Best day's run: Lusitania, 666 miles; Mauretania, 673 miles. Miles, New York to Liverpool, 3,200.

Lusitania--Mauretania

Lusitania sails Wednesday, Jan. 14; Mauretania, Wednesday, Feb. 11. Other sailings on application.

F. B. CLARKE

416 RICHMOND STREET, NEXT BANK OF COMMERCE.

LONDON LADY HARPERS—ENGAGEMENTS accepted for concert and social events. Address Miss Ella Topping, Tambling's Corners. Phone 91, Ring 3, Byron. 52tf

LONDON MINERAL BATHS — OPEN every afternoon, Sundays in forenoon. Phone 2198. George Haylock, proprietor.

DANCING—STRICTLY PRIVATE LESSONS; satisfaction guaranteed. Learn the "Tango." R. B. Millard, 345 Princess avenue. Phone 2481. 29tf

TONY CORTESE & SONS' ORCHESTRA —Original London Harpers. 161 Maple street. Phone 1570. 19tf

MUSIC FURNISHED FOR PARTIES, balls, banquets. Phone 1265. Tony Vita's Italian Harpers. 122 Queen's avenue.

Mediterranean

WEST INDIES, SOUTH AMERICA, and other cruises, in great variety. Booklets and information.

E. DE LA HOOKE

Ocean Steamship and Tourist Agent, 422 Park Avenue (London Loan Block).

ARDEN CONCERT COMPANY—SOLOIST, violinist, pianist, reader. Engagements accepted. 432 English street. Phone 2733.

WANTED.

NICE COTTAGE OR STORY-AND-A-HALF house, with good lot and barn. Currie & Co., 418 Talbot street. 17u

WANTED TO RENT—MODERN HOUSE, about the end of January, about eight rooms. Reply P. O. Box 338. 17n

WANTED—DRAYING TO DO. PHONE 2345 for prompt service. Reasonable rates.

WANTED BY CITY MISSION FOR FREE distribution—Clothing, carpets, furniture, etc., for the poor and needy. Phone 4420 or 2470 and a man will call for same. H. E. Wilson, superintendent. 4tf

WANTED — DEAD HORSES AND cattle; phone 639; will go twelve miles; no animal removed without its hide on. London Fertilizer Company.

WANTED—PEOPLE TO HAVE THEIR shoes repaired. New method. 66 York. Phone 1976.

MELODEONS WANTED AT KEENE'S Antique Store, 342 Talbot street.

WANTED—PEOPLE TO KNOW THAT Hunt's Diamond Flour makes a perfect bread.

LOST AND FOUND.

LOST—FINE BROWN LEATHER POCKETBOOK, containing money. Reward if returned to Box 87, Advertiser. 18c

LOST—WATCH FOB AND GOLD locket, initials L. McD. Reward at this office. 17u

LOST, DEC. 22—SUM OF MONEY AND gloves, in store, Dundas or Richmond street. Reward at this office. 16c

OSTEOPATHY.

DR. DETWILER, GRADUATE AMERICAN School of Osteopathy; office and residence, 477 Colborne. Phone 2373.

OSTEOPATHY—DR. R. C. BARKLIE, graduate and post-graduate. Largest, best equipped institute. Nine years' drugless success. Corner Talbot and Maple streets. Phone 2565.

DR. H. V. CATON, GRADUATE OSTEOPATH—Ten years' practice in London. 645 Richmond street. Telephone 1573.

DR. A. F. BROWN, GRADUATE AMERICAN School of Osteopathy—Office and residence, 163½ Dundas (near corner Richmond). Phone 3662.

DR. MARIE H. HARKINS, DR. REBECCA Harkins—Graduates American School of Osteopathy, St. George Apartments, Wellington. Phone 1580.

MEETINGS.

AUDITORIUM SUNDAY, 4 P.M.

MEN ONLY

DR. W. H. HILL

Special address.
Subject, "THE SEX PROBLEM."
Boys under 14 not admitted. 16k

INDEPENDENT ORDER OF FORESTERS—All members of Court Byron No. 683, I. O. F., are requested to meet at No. 10 Cherry avenue, West London, on Sunday, Jan. 4, 1914, at 2:30 p.m., for the purpose of attending the funeral of our late brother, Recording Secretary William Box. All members of sister courts invited to attend. John Justin, Sec. 18u

A MEETING OF ALL GROCERY clerks and drivers will be held in the city hall, corner Wellington and Dundas streets, Friday, Jan. 2, at 8 o'clock. Important. All come. James Young. b

A REGULUAR MEETING ST. John's Lodge, 209a, A., F. and A. M., in the Masonic Hall, Queen's avenue, this (Friday) evening, 7:30. General business and degrees. Visitors welcome. Frank E. Harley, W. M.; J. E. Keenleyside, secretary. P

THE SUNDAY SCHOOL TEACHERS' class, conducted by Principal Waller, Huron College, will meet at Y. M. C. A. on Friday, Jan. 2, at 7:30 p.m. All teachers are invited. J. K. Pope, president; J. Vivian, secretary. b

KNIGHTS OF THE MACCABEES MEET every Friday night at 8 o'clock in their rooms, Dominion Savings Building, formerly Masonic Temple. wv

MALE HELP WANTED.

Linotype Operators WANTED

Good wages and steady work. Apply immediately Foreman Composing Room, London Advertiser. tf

WANTED

Six first-class tinsmiths, steady work, full time. Apply

J. A. BROWNLEE,
385-7 TALBOT STREET. 17tf

WANTED—ASSISTANT BOOKKEEPER; must be well educated and alera; give full particulars and age. Address Box 78, Advertiser. 15l

MAN AT ONCE, TO DIG AND CURB A well, 30 feet deep, on Egerton street. Apply 322 Wharncliffe road, West London. 16c

HORESHOER, FIRST-CLASS—STEADY work to right man. Box 85, Advertiser. 16c

CANVASSERS WANTED, SALARY OR commission. Apply Alfred Tyler, 355 Clarence street.

FEMALE HELP WANTED.

WANTED — HOUSEMAID; REFERENCES required. Apply Mrs. Niven, 423 Colborne. 18c

DINING-ROOM GIRL WANTED FOR Saturdays, afternoon and evening. Boomer's, 181 Dundas 18u

WANTED—A GOOD, GENERAL SERVANT. Apply between 7 and 9 p.m. 257 Talbot. 18c

WANTED — COMPETENT GIRL FOR general housework; highest wages; small family. 450 Queen's avenue. 18c

WANTED — RESPECTABLE HOUSEKEEPER for widower with one child. Apply Box 83, Advertiser. 16c

WANTED—A SMART, EXPERIENCED girl to help with housework and wait on table; no cooking. 243 Queen's avenue. 15n

LADIES WANTED TO DO PLAIN SEWING at home, whole or spare time; experience unnecessary; material supplied at your home prepaid. Write Box 404, Guelph, Ont. Jan.16

WOMEN TO KNOW HUNT'S DIAMOND Flour makes perfect biscuits.

OLD MIRRORS MADE NEW—FOREST City Glass Company, 74 Fullarton street. Phone 3891.

ARCHITECTS.

J. VICAR MUNRO, ARCHITECT—ROOM 54, Bank of Toronto. Phone 3911. zxv

WATT & BLACKWELL, MEMBERS Ontario Association of Architects, Bank of Toronto Building, London. Lister Chambers, Hamilton.

WILLIAM G. MURRAY, ARCHITECT, 111 (first floor), Masonic Temple. Phone 1557.

AUTHUR E. NUTTER, ARCHITECT—Rooms 15, 16, Dominion Bank Chambers, Dundas and Richmond. Telephone 656.

McBRIDE & GILBERT—MEMBERS ONTARIO Association of Architects, etc., Edge Block. Phone 262.

SITUATIONS VACANT.

$150 FOR SIXTY DAYS TO ANY thoughtful man or woman for helping us circulate Bible literature. Bible House, Department R, Brantford. 1un

AUCTIONEERS.

JOHN LIGHTFOOT & SONS, THE RELIABLE auctioneers. Office, 694 Dundas street, or phone 2066.

P. M. MILLMAN
INSURANCE AGENT.
Archibald McPherson Insurance AGENCY.
E. J. MacRobert Insurance
Agency. Phones 745 and 1600.
Office, 107 Masonic Temple.
Fire, Accident and Plate Glass Insurance

MUSICAL INSTRUCTION.

BERT WEIR, ORGANIST CENTENNIAL Methodist Church, teaches piano and organ. 493 Adelaide street.

CHARLES E. WHEELER HAS RESUMED teaching. Piano, organ, singing, harmony and counterpart. Studio, 429 Waterloo. Phone. 17tf

JAMES CRESSWELL, MUSICAL DIRECTOR, Grand Opera House. Violin, band and orchestral instruments. 492 King street.

GWENDOLYN ANTHISTLE, TEACHER of reading and dramatic art. Studio, 246½ Dundas street. Concerts accepted. Phone 698.

HELP WANTED.

$15 WEEK AND EXPENSES TO travel, appointing local representatives. Frank Watterson, Division E, Brantford. 1un

PATENTS.

P. J. EDMUNDS, REGISTERED ATTORNEY and Solicitor of Patents, Central avenue, London, Ontario, Canada. Phone.

PROTECTIONS, EXTENSIONS — WE buy and sell. Reece, attorney, Jordan, Ont.

REAL ESTATE FOR SALE.

I WILL BE IN LONDON ABOUT JAN. 5, with view to selling house No. 346 Dundas street, residence and real estate of the late Dr. Flock. If interested in buying, address owner, care Advertiser. R. N. Flock. 18tf

LONDON NORTH, FRAME COTTAGE, cement foundation, two bedrooms, w. e., e. l.; lot 33x158 feet. Owner leaving the city. Will sell cheap. Thos. C. Knott, No. 6 Dominion Savings building. 17u

THE OTHER GOOD RESOLUTION SOLD ON THE LAST DAY OF 1913.

BUT HERE IS ANOTHER FOR THE FIRST DAY OF 1914

$5,500—BEAUTIFUL—$5,500

home in South London, new red pressed brick, 9 bedrooms and den, double parlors, dining-room with two real marble mantels, large kitchen and breakfast-room, nice conservatory, hot-water heating, dandy cellar, storm windows and Venetian blinds for every window, slate roof; lot 64x132 feet. A beautiful, central home in nice locality. Easy terms, at 5 per cent, if desired.

E. A. POCOCK,
219 Old Masonic Temple. Phones 4104, 4097
zxywv

WILL BUILD YOU NEW COTTAGE, Lorne Heights or South London, $50 to $100 down. Box 72, Advertiser. 14n

CULLODEN — BLACKSMITH STAND, containing 1¼ acres, house, barn and shop, in good repair; an extra good stand. Come and see, or apply C. Harris, Ostrander, R. R. No. 1. 14-1

$3,100

Near Adelaide car line, nice 1½-story brick, three bedrooms and den, hot-water heating, complete bathroom, hot and sold soft water.

J. F. SANGSTER & CO.,
208 Dominion Savings Building.

IF YOU HAVE A LOT I WILL BUILD you a cottage or bungalow. The rent you are paying at present will pay for your home. Box 40, Advertiser. Jan17

HOUSES, ROOMS, TO LET.

SMALL, COSEY HOUSE, IMMEDIATE possession. 582 Pall Mall. 17c

TO LET—100 CARLING, OFFICE AND warehouse, 9x140, ground floor; $15. Phone 4303. 16c

LARGE FRONT ROOM, FURNISHED, modern, phone; private family. 195 Colborne street Phone 4341. 13n

ON MOVING DAY REMEMBER "DAY, the Mover." Moving vans and electric vacuum cleaners. Phone 2887. H. F. Day. Office, 92 King.

NORTH END DRAY STAND—FURNITURE, baggage removed. Charges moderate. Phone 2839.

FIRST-CLASS STORAGE AT REASONABLE rates. 101 King street.

ALEX. HENDERSON'S MOVING VANS —Largest in city. Good storage. 356 Cheapside. Phone 1724.

UP-TO-DATE MOVING VANS—FURNITURE and pianos packed, crated and carefully handled. 863½ Colborne street. Phone 2636. Flowers & Taylor.

BIGGS' FURNITURE STORAGE—Clean and dry. Prices reasonable. The FOREST CITY MOVING VANS, phone 1162, 97 Carling street.

TO LET — VACANT LOT, CORNER Wellington and York streets, 100x100 feet. Apply Alex. H. Purdom, care the Purdom Hardware Company. 72tf

MONEY TO LOAN.

PRIVATE AND TRUST MONEY TO loan on farm and city property; lowest rates, amount and terms to suit; no commission charge. T. W. Scandrett, solicitor, 98 Dundas street.

PRIVATE FUNDS TO LOAN—LOWEST rates. U. A. Buchner, corner Talbot and Carling.

PRIVATE FUNDS TO LOAN ON MORTGAGE on real estate. Macpherson & Perrin, 57 Dundas street.

MONEY TO LOAN AT LOWEST RATES —Thomas C. Knott, real estate broker, Room 6, Dominion Savings Building.

BUSINESS CARDS.

WONG DO BATE, OF LONDON, HAS purchased from W. T. Black, of St. Thomas, the store now occupied by the Western Ontario Electric Company, in St. Thomas, and will open a first-class Chinese restaurant there. D29,30,31,J1,2,3

SLEIGHS AND WAGONS FOR SALE, and also repairing. Gould & Mohan, Wellington street, opposite McClary's.

SLEIGHS OF ALL KINDS FOR SALE, sleighs and cutters put in good shape. Munro & Son, 555 Richmond street.

IF YOU WANT A NICE HITCH GO TO Erskine & Son's Livery, 78 King. Phone 3568. First-class hacks in connection.

NOTICE — HEADLEY & WEIR, PROFESSIONAL horseshoers, have opened business at 170 Maple street. All work guaranteed.

PRACTICAL NURSE — MATERNITY cases a specialty. 423 Pall Mall street. Phone 4204.

TAKE NOTICE!

The Rapid Messenger Service and Baggage Transfer have removed to 352 Wellington street. Your parcels and messages delivered promptly.

WM. A. WALKER. PHONE 2845.

TOM AND JERRY, AND OYSTERS ON the half-shell, at Jerry McDonald's.

OLD SHOES MADE NEW BY THE Advanced Shoe Repair. Phone 3716, boy will call.

ELECTROPLATING — NICKEL OUR specialty. Special attention given automobile work. C. E. Beitz, 94 Carling street. Phone 863.

DERMATOLOGY.

BUTLER'S, 235 DUNDAS — HAIR-GOODS, hairdressing, face and scalp treatment. Superfluous hair removed.

MARINELLO SYSTEM FOR FACE, scalp. Chiropody. Removal of superfluous hair permanently. Miss Beattie, 214 Dominion Savings Building. Phone 3027.

SURVEYORS.

F. W. FARNCOMB, CIVIL ENGINEER, Surveyor—Edge Block. Phone 262.

DENTAL CARDS.

Teeth, $6 Set. Gold Crown, $5

All classes of dental work at moderate fees carefully and thoroughly done.

DR. FRED L. WOOD
Over Beitz's Fur Store.

DR. J. M. FREZELL, DENTIST, ABOVE 390 Richmond, opposite old city hall.

S. Woolverton L.D.S.,
DENTIST.
214½ DUNDAS STREET.
After Sept. 1 I will give special attention to plate-making and repairing. Fees moderate. Thirty years in London. 6tf

ARTICLES FOR SALE.

IF YOU WANT HELP, SITUATIONS, want to buy or sell real estate, etc., insert an advertisement in the Hamilton Herald, the recognized want medium of the city. Rate, 1c a word, or three consecutive insertions for 2c a word with cash order. Subscriptions: Daily, 25c a month, $2 yearly; Saturday edition, 50c yearly. Sample copy sent on application.

OUR GOOD --- MEATS ---

and up-to-date methods are taking a hold of the citizens of London by force. Don't hesitate any longer. Come to our meat market of quality and get just exactly what you want at the lowest possible price.

Rib Roasts of Christmas Beef	20c
Porterhouse Roasts Christmas Beef	22c
Sirloin Roasts Christmas Beef	22c
Boiling Ribs Christmas Beef	14c
Small Lean Pickled Shoulders	16c
Sweet Pickled Bacon	18c
Breasts of Choice Lamb	15c
Choicest Breakfast Bacon	22c
Smoked Rolled Bacon	18c
Mincemeat (our own make)	3 for 25c
Shortening (original brand)	2 for 25c
Ground Bone for chickens	3c

Open Saturday night as usual until 10 p.m. Order your meats before 9 a.m. and receive before 11:30.

ANDERSON'S

MARKET HOUSE.
Phone 500. Auto Delivery.
Open New Year's Eve until 10 p.m., closed all day New Year's.

QUANTITY OF HOUSEHOLD FURNITURE, etc. 721 Dundas street. 13c-tyv

TOYS

Of Every Description—A Real Toy-Town.

W. A. LANGFORD
FAIR AND HARDWARE,
646 Dundas Street. zxv

FLOWERING BULBS

for fall planting — Hyacinths, Tulips, Crocus, Narcissus, Snowdrops, Freesias, Lilies, and a number of other varieties. The finest lot ever imported. Call or send for catalogue. IT'S FREE.
DARCH & HUNTER SEED CO., LTD. zxv

SPALDING HOCKEY STICKS

Shin Guards, Ankle Supports, Skate Straps, etc.

GURD'S, 185 Dundas Street

Reliance Machine Works

We keep a car for picking up and delivering work, giving the least possible delay in returning finished work.

665 Dundas St. Phone 3168

THE WONDERFUL
HOOSIER KITCHEN CABINET
Now on exhibition at
TRAFFORD FURNITURE COMPANY,
129 Dundas Street. Phone 864

SOUVENIR RANGES AND BASEBURNERS, to clear out at cost. The Ideal Furniture Company, 694 Dundas.

Little Big Bargain House

Wishes All a Happy and Prosperous New Year.

SPECIAL TODAY AND SATURDAY

A Manufacturer's Stock of Up-to-Date Ladies' & Misses'

COATS

Come and See Them

Another shipment of Ribbon to hand. Sale, per yard 2c
75 Ladies' Sweater Coats, samples, sale $1.50
6 dozen Misses' Coat Sweaters, regular regular $1.75, sale $1.50
10 dozen Boys' Coat Sweaters, regular 75c, for 43c
50 dozen Ladies' Linon Handkerchiefs, regular 10c, sale 4c
3 dozen Ladies' Underskirts, regular 75c, sale 48c
20 dozen Men's Fine Shirts, regular 69c, sale 39c
200 dozen Men's Fine Fur-Felt Hats, regular $2.50 and $3.50, sale 89c
24 Men's Tweed Suits go at $4.25
36 Men's Good Tweed Suits, regular $12.50, sale $8.49
24 Men's Blue Worsted Suits, regular $15.00, sale $9.50
200 Overcoats go at ..... Half Price
300 dozen Men's Fur-Band Caps, regular 75c, sale 48c
2 only Ladies' Fur-Lined Coats, regular $25.00, sale $14.99
6 Men's Siberian Coats, regular $29.50, sale $17.50
3,000 Pairs Men's Tweed Pants from ..... 89c up

Don't forget we sell the Best Overalls in Canada.

Hundreds of odd lots left over from our Christmas trade will be sacrificed to clear. Pay us a visit, anyway. Remember, this is the Workingmen's Store.

312 DUNDAS
OPPOSITE ARMORIES.
ywv

OUR CUT-RATE SALE

is attracting people from all over the city. Clothing, Winter Coats and furs at cost. Come in and see them.

HOME FURNISHING CO.
257 DUNDAS STREET.
2xv

DOWN COMFORTERS AND PILLOWS re-covered and cleaned. Hunt & Sons, mattress factory, 593 Richmond street.

GOOD DRY WOOD $2 Per Load

GREEN & CO., 495 YORK ST.
Phone 1391.

LOOK!—ELEVEN-STOP BELL ORGAN, $12; Singer tailor's machine and walnut bookcase, also den statuary, cheap. Harrison, 639 Dundas street.

ARTICLES FOR SALE.

COLUMBIA GRAMAPHONE, WITH fourteen records for sale. Apply 131½ Duchess avenue. 18c

GASOLINE ENGINE FOR SALE, 5-H.P., good as new; putting in larger power; bargain. G. Cockburn, Princeton, Ont. 18c

A FEW LOADS OF SUGAR BEETS AND horse carrots, fine sample. Main & Collyer, London. 17n

FOR SALE — HOUSE FURNITURE, nearly new. 525 Pall Mall street. 16c

FOR SALE—REAL MINK MUFF, ONLY $9. Apply Box 84, Advertiser. 16c

IMPERIAL OXFORD GURNEY COAL range, with reservoir, warming closet; good condition; cheap. 53 Regina street. 15-1

SOME FINE WHITE ORPINGTONS—April cockerels, hens and pullets; also some high-class Houdans; cheap, to clear off surplus. 778 Hellmuth avenue. Phone 3536. 14n

SIXTY-THREE BEAUTIFULLY-COLORED Ben-Hur lantern slides, only $35. Hamilton's, 328 Richmond street.

BEST FLOUR AND FEED—SLOBASKY'S, 212 Hamilton road. Prompt delivery. Phone 4130.

ONE CHATHAM VACUUM CLEANER (nearly new), lot books (new), Veterinary Science, for $1 each, by Haskett and Hodgins; all kinds of used furniture. McKim's, 357 Talbot.

CONSULT US ABOUT UPHOLSTERING —We are experts. Estimates furnished. Charles M. Quick. Phone. 31tf

ONN'S FISH MARKET—FISH OF ALL kinds. 143 King, opposite market. Phone 1296.

SECOND-HAND CLOTHING, FURNITURE, books and furs for sale, cheap. McKellar, 645 Dundas.

CHRISTMAS TREES FROM 10c UP—Flowering shrubs, many varieties, border plants, spruce trees. Plant Christmas roses now, flower all winter. Chas. Baker, nurseryman. Phone 2222.

$100—$3 A MONTH—Beautiful Rosewood Piano, 7 1-3 octaves, full iron plate, fully guaranteed for 5 years. Heintzman & Co., 242 Dundas street.

INSTALL A HECLA FURNACE FOR best results. For prices phone Dyson, 758 Dundas.

SHAFTING HANGERS, PULLEY BELTING supplied and installed. Superior Machine Company, Limited, city.

WEDDING STATIONERY IN ALL THE latest styles. See our samples. The Advertiser Job Department.

GO TO ROBERTSON'S, RICHMOND and Kent streets, for school books and school supplies.

PIANOS TO RENT for any length of time; 6 months' rent applied in event of purchase. HEINTZMAN & CO., 242 Dundas street.

BIG RETIRING SALE

ALL GOODS GOING FAST, REGARDLESS OF COST.
Your opportunity to buy Hardware Supplies is here.
J. E. YOUNG'S HARDWARE,
111 Dundas St., 2 doors east of Talbot.

FOR SALE—HOWARD NEW IDEA AND Summit Hot Air Furnaces, at Rutherford's. Phone 2613. 179 Kent.

EAST END MEAT MARKET

Choice Leaf Lard, 17c per lb.; choice Ham Roast, 20c per lb.; Sausages, 2 lbs. for 25c; Sugar-Cured Bacon, 23c per lb. DUCKWORTH & BROWN, successors to F. L. Ross & Sons. Phone 4295. Telephone orders given prompt attention. vzx-Jan.5

SILVERWOOD'S MARKET

POULTRY
FOR NEW YEAR

We have a large number of choice, plump TURKEYS, GEESE, DUCKS and CHICKENS for our selling on Tuesday and Wednesday.

We anticipate a shortage of GOOD poultry this week, so would ask you to let us have your order for your requirements for New Year's early. "The early bird gets the worm." So with us; the order sent in early is the one filled first and filled with the choicest birds.

Also a quantity of FRESH CREAMERY BUTTER, NEW-LAID EGGS, NEW OR OLD CHEESE, etc.

Silverwood's Market
141 King Street. Phones 3121, 3122.
zxv

FOR SALE—BOOTS AND SHOES AT lawest prices. Repairing. D. Tripp, 96 King.

DUCHEMIN'S

Wharncliffe and Pipe Line Roads.

Plate Beef	10c
Brisket Beef	10c
Chuck Roast	10c
Shoulder Roast	14c
Rib Roast	15c
Sirloin Steak	20c
Porterhouse Steak	20c
Roast Lamb	16c
Legs of Lamb	19c
Pork Sausage	12½c
Pork Hocks	8c
Headcheese	10c
Pickled Pork	15c
Back Bacon, Piece	23c
Breakfast Bacon, piece	21c
Sunrise Fillet	12½c

Hearts, Livers, Kidneys, Bolognas, Weiners, Liver, Sausage, at lowest Prices. All our meats are Government Inspected. xvz

DELIVERY WAGONS BUILT TO ORDER. See our second-hand wagons. Abbott's Carriage Factory.

BLANCHARD'S FISH MARKET — Moved, 103 King, corner Talbot. Fresh fish daily. Phone 1510.

Millinery Bargains

BLACK BEAVERS,
Regular $5.00 and $6.00, for $3.50.
25 ONLY COLORED TRIMMED HATS
Regular $4.00, $5.00 and $6.00, for $2.98
50 ONLY BLACK SHAPES,
Regular $3.00, $3.50 and $4.00, for $1.50

R. S. MORRISON
640-642 DUNDAS STREET.
zxv

The Old Reliable Store

Butter, Eggs, Cheese, Lard, Honey. Turkeys, Ducks, Geese and Chickens, at HART'S, MARKET LANE.
Phone 1429. Goods Delivered Free.
vzx

MEDICAL CARDS.

DR. PINGEL, LONDON—ELECTRICAL treatment of diseases a specialty.

DR. HOLMES, 344 RICHMOND STREET Specialty, medical electricity and diseases of skin and lungs.

DR. J. S. SCHRAM--CORNER KENT and Talbot streets. Phone 2250.

C. J. W. KARN, M.D., C.M., 425 Richmond Street.
Practice limited to general surgery and genito-urinary surgery of men and women.

GEORGE C. HALE, M.D., C.M.—OFFICE, 287 Queen's avenue. Phone 4150, night calls 30.

DR. W. M. SHOEBOTHAM, CORNER Richmond and John streets. Specialty, surgery and diseases of women.

DR. G. L. CLARKE—EYE, EAR, NOSE and throat. 394 Dundas street.

DR. NORMAN R. HENDERSON, CORNER Park and Dufferin. Eye, ear, nose and throat.

DR. GEORGE McNEILL—OFFICE AND residence, 245 Queen's avenue Specialty, diseases of women and surgery.

J. B. CAMPBELL, M.A., M.D.—SPECIALTY, diseases stomach. Hours, 2—4, 7—8, and appointment.

DR. W. J. STEVENSON, 389 DUNDAS street — Specialty, diseases of women and surgery. Phone 510.

DR. HUGH A. STEVENSON, 391 DUNDAS street—Special attention X-rays. Phone 127

DR. CLIFFORD H. REASON HAS RESUMED practice. 72tf

DR. SEPTIMUS THOMPSON, 443 PARK avenue, corner Queen's. Eye, ear, nose, throat.

DR. ERNEST WILLIAMS—HOURS 11 to 3; 7 to 8. Note change.

DR. MEEK, 330 QUEEN'S AVENUE—Specialty, diseases of women. Hours, 10 to 2.

DR. WEEKES, 436 WATERLOO street. Hours, 1 to 3 and 7 to 8.

F. L. BURDON, M.D., L.R.C.P., AND S. (Edinburgh)—Special attention diseases women, children. Office and residence, 461 Waterloo street. Phone 253.

DR. F. P. DRAKE—SPECIALTY, DISEASES of stomach and digestive system. Office, 371 Wellington street.

R. H. SHAW, M.D., L.R.C.P., AND M.R. C.S. (England). 397 King. Phone 839.

LEGAL CARDS.

McKILLOP, MURPHY & GUNN— —OAK HALL BUILDING.

U. A. BUCHNER, BARRISTER, SOLICITOR, corner Talbot and Carling. Phone 99. Money to loan.

T. H. LUSCOMBE, BARRISTER, SOLICITOR, etc., 169 Dundas, near Richmond. Money at lowest rates.

F. HARRY GREENLEES, 53 B. BANK of Toronto, barrister, etc. Funds to loan.

BLACKBURN & WEEKES, BARRISTERS, solicitors, notaries, etc., 124 Carling street. G. N. Weekes; H. S. Blackburn.

MACPHERSON & PERRIN, BARRISTERS, solicitors. Money to loan. Robinson Hall Chambers.

W. G. R. BARTRAM, BARRISTER, notary, etc., 59 Dundas street.

J. A. H. BEATTIE, BARRISTER, ETC., 169½ Dundas street. Money to loan on real estate.

CRONYN & BETTS & COLERIDGE—Frederick P. Betts, K.C.; Thomas Coleridge.

FITZGERALD & FITZGERALD, BARRISTERS. Money to loan Masonic Temple.

GIBBONS, HARPER & GIBBONS, BARRISTERS, etc., corner Richmond and Carling. Sir George Gibbons, K. C.; Fred F. Harper; George S. Gibbons.

M. P. McDONAGH, BARRISTER, ETC., 425 Richmond street. Money to loan.

J. M. McEVOY, BARRISTER, SOLICITOR, Robinson Hall Chambers. Money to loan.

GRAYDON & GRAYDON, BARRISTERS, solicitors, notaries, 419 Talbot street. N. Parke Graydon; A. H. Marshall Graydon.

PURDOM & PURDOM— DOMINION SAVINGS BLDG., COR. RICHMOND AND KING

D. H. TENNENT, BARRISTER, SOLICITOR, notary public. Money to loan. 78 Dundas.

JARVIS & VINING, BARRISTERS, etc., 101 Dundas. C. G. Jarvis; Jared Vining, B. A.

STUART & SCANDRETT, BARRISTERS, etc., 98 Dundas. Money to loan. Alex. Stuart, K. C.; T. W. Scandrett.

VETERINARY SURGEONS.

C. S. TAMLIN, V. S.—OFFICE AND Hospital, 453 Talbot. Phone 865, residence 768.

WILLIAM McDONALD, VETERINARY surgeon, 187 King street. Residence, 121 Bathurst. Phone 688.

WILLIAM J. WILSON, VETERINARY—Horse and dog hospital, 84 King street. Phone 788.

MARRIAGE LICENSES.

MARRIAGE LICENSES ISSUED BY W. G. R. Bartram, 59 Dundas street.

MARRIAGE LICENSES ISSUED BY H. J. Childs, druggist, 632 Dundas.

NEXT MAJESTIC THEATRE.

FURS OF QUALITY

Here will be found a most complete assortment of seasonable furs in all skins and styles. Neckpieces and Scarfs in Mink, Persian Lamb, Wolf, Marmot, Sable and Tibet, with Muffs to match, or in single pieces, at very moderate prices.

Come in and glance through our line. This is the time to buy.

WOLF BROS.
231 DUNDAS STREET.
zxv

1914 POPE MOTORCYCLES

See the Big 14 H.-P. Twin 32 improvements over 1913. Special terms for early orders.

Bicycle & Motor Sales Co.
397 Clarence St. Sole Agents.

ROOFING.

SLATE, GRAVEL AND CEMENT roofer. Paint for gravel roofs. Walter Scott, 506 York street.

SIGNS.

THE SIGNRY, 340 RICHMOND STREET —Cotton signs for sale on short notice. Mail orders promptly filled.

GARMENT CUTTING.

CUTTERS WHO MEASURE, DESIGN and mark material correctly, receive intelligent assistance from staff. Learn now, thus eliminating needless alterations. Cutting School, 227 Dundas street.

SITUATIONS WANTED.

CAPABLE MIDDLE-AGED LADY OF good family, desires position as housekeeper. Apply Box 89, Advertiser. 18u

POSITION BY WIDOW, MIDDLE-AGED, as housekeeper, to one or two gentlemen, one child; good cooking. Box 82. 17c

CHIROPRACTIC.

DR. CLARA KILBOURNE—UNIVERSAL College of Chiropractic graduate. Office, 821 Queen's avenue. Phone 3353.

PAWNBROKERS.

HIGHEST PRICES PAID FOR SECOND-HAND clothing. Julius Siskind, pawnbroker, 338 Richmond street.

STOCK BROKERS.

FOR SALE—LONDON LOAN COMPANY'S shares. John Wright, stock broker, 100 Dominion Savings building, London, Ont. Phone 358.

BUSINESS CHANCES.

SPLENDID OPENING FOR YOUR daughter in well-established, growing office business; past year's receipts warrant fair weekly salary. Books open and assistance given purchaser. This business will, from the past two year's advertising, develop $25 week. Will exchange for city lots. No agents or triflers apply. Address Box 75, Advertiser. 17c

BOWLING ALLEY, TOBACCO AND cigars, billiard and poolroom; grocery business, confectionery store. Sydney Smythe, insurance agent, 404 Talbot street.

GENERAL DRYGOODS BUSINESS FOR sale—Good stand; large plate glass front; established business; stock in good condition; Essex County; possession January. Apply Box 52, Advertiser. 6l

NOTICE

The London and Lake Erie Railway and Transportation Company will apply to the Parliament of Canada at its next session for an act extending the time within which it may construct the branches which it was authorized to construct by its act of incorporation, section 9, chapter 120, of the Statutes of Canada, 1910, and for authority to construct branches from a point at or near Union, in the Township of Yarmouth, to a point at or near Sparta, in the said township, and from a point at or near St. Thomas, through the Townships of Yarmouth and Malahide and the Town of Aylmer, to a point at or near Port Burwell, and to amend section 13 of the said act of incorporation by striking out "twenty-five thousand dollars" and substituting therefor "thirty thousand dollars," thereby enabling the said company to increase its bonding powers to thirty thousand dollars per mile, and that said section shall be amended to read as follows: "The securities issued by the company in respect of its railway shall not exceed thirty thousand dollars per mile of its railway, and may be issued only in proportion to the length of railway constructed or under contract to be constructed," and for other purposes.

Dated at London, this 1st day of December, A. D. 1913.

PURDOM & PURDOM,
Solicitors for the applicant, London, Ont.
D19,26,J2,9,16

WOODSTOCK TEAM CHOSEN.

Woodstock, Jan. 1.—After their first workout in their new arena tonight the following players were chosen to represent the Woodstock Intermediates in their first scheduled game of the season tomorrow night in Ingersoll: Goal, Irwin; right defence, Davidson; left defence, Sandercock; right wing, Hambly; left wing, Gill; centre, Wooden; rover, E. Hilliers.

Labatt's 27

ALE --- STOUT --- LAGER

PURE — PALATABLE — NUTRITIOUS — BEVERAGES

FOR SALE BY WINE AND SPIRIT MERCHANTS EVERYWHERE

LOCAL OPTION—Residents in the local option districts can legally order from this brewery whatever they require for personal or family use. Write to

JOHN LABATT, LIMITED, LONDON, CANADA

Financial and Commercial

LOCAL MARKET

Hay was active on the local market today. Previous to 10 o'clock this morning 25 loads had been offered and found rapid sale. Because of the increased offering, the prices are somewhat easier, at $12 to $15. Straw was slow with one load, selling at $8.

During the past week there has been little demand for oats, and today was no exception. The price obtained on the square is $1 to $1.05. Wheat, as usual, is firm at 85 to 86 cents.

With the mild spell, eggs are selling somewhat easier. The retail price is 42 to 43 cents, with a good supply and a brisk demand.

Fancy retail butter is firm at 32 cents. The supply today was small.

There will be a change in the price of dressed hogs on Saturday, but it is impossible to ascertain whether prices will be firmer or weaker. This week's shipping price was $8 to $8.25, and there will probably be little variance on Monday.

Butchers' meats show no tendency to change, and the present high prices are expected to prevail for some time.

Poultry is listless since the holiday demand has ceased, and prices are firm. No fowl were offered on the square this morning.

Other prices are as listed:

Grain, Per Cwt.			
Wheat, per cwt	$1 45	to	$1 45
Oats, per cwt	1 00	to	1 05
Grain, Per Bushel.			
Wheat, per bu	86	to	86
Vegetables.			
Potatoes, wholesale, bag	90	to	95
Potatoes, retail, bag	1 00	to	1 00
Beets, per bu	40	to	40
Turnips, per bu	30	to	35
Carrots, per bu	30	to	40
Onions, per bu	1 00	to	1 15
Parsnips, per bu	40	to	50
Spinach, per bu	40	to	50
Cabbage, per doz	40	to	40
Cauliflower, per doz	75	to	2 00
Lettuce, per doz	30	to	30
Celery, per doz	30	to	50
Pumpkins, each	5	to	15
Fruits.			
Apples, per bu	50	to	60
Apples, per bbl	1.75	to	3 00
Pears, per bu	75	to	75
Chestnuts, per bu	4 00	to	4 50
Hickory nuts, bu	1 50	to	1 60
Hay and Straw.			
Hay, per ton	12 00	to	15 00
Straw, per ton	7 00	to	8 00
Straw, per load	5 00	to	5 50
Dairy Produce.			
Butter, rolls, per lb	28	to	28
Butter, fancy, retail, lb.	30	to	32
Butter, store lots, lb	25	to	25
Butter, creamery, lb	29	to	30
Butter, crocks, lb	27	to	27
Eggs, crate, wholesale	42	to	45
Eggs, per basket	42	to	45
Honey, strained, 10 lbs.	1 25	to	1 25
Honey, sections, doz	2 20	to	2 40
Live Stock.			
Hogs, per cwt	8 00	to	8 25
Fat sows, per cwt	7 00	to	7 00
Export cattle, cwt	6 00	to	6 50
Milch cows, each	60 00	to	90 00
Small pigs, per pair	10 00	to	15 00
Poultry, Alive.			
Old fowl, per lb	8	to	9
Young chickens, lb	10	to	11
Ducks, per lb	10	to	11
Turkeys, per lb	18	to	18
Poultry, Dressed.			
Old fowl, per lb	12	to	12
Spring chickens, lb	14	to	15
Ducks, per lb	14	to	15
Turkeys, per lb	22	to	24
Geese, per lb	14	to	16
Butchers' Meats.			
Lamb, per lb	13	to	14
Dressed hogs, choice	11 25	to	11 75
Veal, per cwt	12 00	to	14 00
Beef, young, cwt	10 00	to	11 50
Mutton, per cwt	9 00	to	10 50
Beef cows, cwt	8 00	to	9 00
Hides, Wool, etc.			
Cow hides, No. 1, lb	11	to	11
Cow hides, No. 2, lb	10	to	10

LIVE STOCK.

CHICAGO, Jan. 2.—Cattle—Receipts, 4,000; market steady; beeves, $6 70 to $9 40; Texas steers, $6 90 to $7 90; stockers and feeders, $5 to $7 45; cows and heifers, $3 50 to $8 60; calves, $7 to $11 40. Hogs—Receipts, 26,000; market strong; light, $7 70 to $8 10; mixed, $7 75 to $8 15; heavy, $7 75 to $8 20; rough, $7 75 to $7 85; pigs, $6 75 to $7 75; bulk of sales, $7 95 to $8 10. Sheep—Receipts, 16,000; market steady; native, $4 70 to $6 10; yearlings, $5 85 to $7 10; lambs, native, $6 70 to $8 20.

TORONTO LIVE STOCK.

[Special to The Advertiser.]

Toronto, Jan. 1.—Receipts were again light yesterday, 31 cars, with 316 cattle, 1,035 hogs, 207 sheep and lambs, and 37 calves.

Cattle—Not many good and no choice cattle were among the offerings on sale yesterday. Trade was active at steady prices. Good butcher steers, $8 to $8 50; do, medium, $7 to $7 75; do, common, $6 to $6 50; choice butcher heifers, $8 to $8 25; do, common, $7 50 to $7 75; choice cows, $6 to $7 25; good cows, $5 50 to $5 75; canners, $3 75 to $4 50.

Feeders and Stockers—Not many on sale, not enough to supply the demand. Choice steers, $6 75 to $7 50; medium steers, $6 to $6 50; stockers, $5 25 to $5 75.

Milkers and Springers—Only a limited number on sale, at $60 to $95 each; the bulk sold at $70 to $80 each.

Calves—Scarcely enough calves were offered to make a market, and prices were exceedingly firm. Choice veals, $10 to $11 50; common to good, $6 to $9.

Sheep and Lambs—The run of sheep and lambs was again light, with prices firm, but steady. Sheep, $5 50 to $6 60; culls and rams, $3 75 to $4 50; lambs, choice eyes and wethers, $8 60 to $8 75.

Hogs—Receipts were 1,027. Prices firm but unchanged. Selected, fed and watered, $9 15; f. o. b. cars, $8 80; weighed off cars, $9 35.

EVANS' ANTISEPTIC THROAT Pastilles
IMMEDIATELY RELIEVE Coughs Colds etc.
NATIONAL DRUG & CHEM. CO. OF CANADA LIMITED

STEEL MILLS LOOKING FOR A LARGER OUTPUT

Prospects Good for Improved Business During the Month.

Pittsburg, Pa., Jan. 1.—That there will be heavier production and shipment of steel from the mills in January, goes almost without saying. The incident of the holiday makes it desirable to close for the entire week, as an extra expense would be involved in closing for the single day, and this throws them a little behind in shipments; then, again, buyers have been disposed to avoid taking material on account of inventory impending, and immediately after the turn of the year they will loosen up at least to an extent.

MANY SECURITIES SHOW GOOD INVESTMENT RETURN

Low Prices Prevailing in Substantial Wall Street Stocks.

The close of the New York stock market for the year 1913 shows prices at a level to offer substantial investment opportunities. Following is a list of substantial dividend payers:

Stock.	Close.	Div.	Return, P. C.
Baltimore & Ohio	92½	6	6.5
Gt. Northern, pfd	126⅜	7	5.6
Northwest	127½	7	5.5
New York Central	92	5	5.4
St. Paul	100	5	5.0
Atchison	93¾	6	6.4
Canadian Pacific	206¾	10	4.8
Northern Pacific	109¼	7	6.4
Southern Pacific	88¾	6	6.7
Southern Ry., pfd	76½	5	6.6
Union Pacific	155	10	6.5
Chesapeake & Ohio	60⅛	4	6.7
Lehigh Valley	149½	10	6.7
Norfolk & Western	102⅞	6	5.8
Pennsylvania	109⅝	6	5.5
Reading Railway	168½	8	6.0
Industrials—			
Amal. Copper	73¼	6	8.2
Anaconda Copper	35½	3	8.4
Brooklyn Transit	88	6	6.8
Car Foundry	44½	2	4.6
Central Leather	27	2	7.4
People's Gas	121¼	8	8.2
Republic Steel	80½	7	8.6

Captain and Crew Rescued From Ship

Eight Men Taken From the British Schooner Glenaftel Safe at Pensacola, Fla.

Mobile, Ala., Jan. 2.—News of the rescue of captain and crew of the British schooner Glenaften last Tuesday after the vessel was hit by the recent gulf storm, reached here last night in a message from Capt. Eden, who with his crew of seven men, was taken to Pensacola, Fla., by a fishing smack that took them from the water-logged vessel. The ship was sinking when abandoned. Owners fixed the loss of schooner and cargo of lumber at $80,000. The Glenaften left Mobile Dec. 20 for Havana.

COLD WAVE ACROSS IN SPANISH PENINSULA

Deaths From Exposure—Traffic Demoralized—Hungry Wolves Besiege Isolated Towns.

New York, Jan. 2.—A Madrid cable to the Tribune says: An unprecedentedly cold wave has swept the Spanish peninsula. In the northern provinces the suffering among the people is very severe. A large number of deaths from exposure are reported. Traffic is demoralized Reports from the Province of Navarre say that several towns are isolated and are surrounded by herds of hungry wolves.

DRIVES LAST C. N. R. SPIKE

Sir William Mackenzie Officiates at Important Ceremony.

Port Arthur, Ont., Jan. 1. — Sir William Mackenzie, president of the Canadian Northern Railroad, and party arrived late tonight after driving the last spike in the Canadian Northern Railroad at Little White Otter River early this morning. Although arriving late the party are being banquetted by the city council and the board of trade in the Prince Arthur Hotel, prominent citizens of the city attending. At the banquet Mayor John A. Oliver presided.

OFFICERS INSTALLED

Arch Mason Leaders Officially Placed in Office.

Installation of officers of the joint chapters of St. John's No. 3; St. George's, No. 4; London, No. 150, was held Wednesday night, with a large attendance of members of the different chapters present.

The ceremony was performed by Rt. Ex. Companion Fred Palmer, district superintendent. He was assisted by Ex. Companion W. R. Bishop, C. C. Reed, sen., Frank D. Millar and Companion Edwin Smith. At its conclusion the dedication of the chapter was held.

The officers, as installed, are:

St. John's, No. 3.—Chas. Gilbert, first principal; A. E. Somerville, second principal; S. R. Sampson, third principal; R. Drysdale, S. N.; Oliver Ellwood, S. E.; A. E. Cooper, treasurer.

St. George's, No. 4.—M. Percival, first principal; F. Thompson, second principal; George E. Logan, third principal; Edwin Smith, S. N.; W. A. O'Dell, P. S.; T. P. Elliott, S. E.; N. W. Emerson, treasurer.

London Chapter, No. 150.—W. Lancaster, first principal; C. Hoare, second principal; L. Boss, third principal; R. Symes, S. N.; Chas. McGuire, P. S.; C. C. Reed, S. E.; J. E. Keyes, treasurer.

HIGH SEAS SWEEP LINER

Two Seamen Injured By Force of Waves.

New York, Jan. 1.—Seas that washed one man from the bridge to the deck, and swept two others aft from the bow of the vessel, were met by the American liner, New York, on Christmas Eve after leaving Queenstown.

When the New York came to port today her quartermaster was laid up wth a broken leg, and an able seaman was just recovering from an ugly scalp wound, the injuries being sustained as a big wave hurled them against the railing.

LUCAN MASONS "AT HOME."

[Special to The Advertiser.]

Lucan, Jan. 1.—The "at home" held under the auspices of Irving Masonic lodge in the local opera house last evening was attended by people from all over the district and proved a great success from every standpoint.

The officers in charge of the affair were warmly congratulated. They were as follows: W. D. Brand, chairman of committee; C. J. Murdy, secretary, and C. Hodgins, D. R. McVicar, B. W. Stanley, J. W. Gibson, T. D. Orme and W. Sadleir.

UNKNOWN MAN WAS DROWNED AT WINDSOR

[Canadian Press.]

Presidio, Texas, Dec. 31.—After withstanding bullets, shell and shrapnel poured in on them from the rebels, the Federal army at Ojinaga, Mexico, tonight was still entrenched within the village, but in the opinion of the military experts with small hope of beating back the attacking forces.

Numbers of the Federal officers, including Gen. Marcello Caraveo, commander of volunteers, were reported to have been killed or wounded. How many dead or wounded resulted from the preliminary skirmishes it was impossible to learn.

The Federals, though inferior in numbers, had the advantage in position. They showed a revived determination to make a plucky stand.

ITALY WILL PARTICIPATE

Moves To Take Part in Panama Exposition.

Rome, Italy, Jan. 1.—Although it has not been officially announced, the Italian Government, it became known today, has practically decided to participate, under certain conditions, in the Panama-Pacific Exposition at San Francisco.

London, Jan. 1.—The British committee for the celebration of the centenary of peace between the English-speaking people today issued an appeal to the British newspapers, in which co-operation is requested in an effort to induce the Government to reconsider its declination of the invitation of the Panama-Pacific Exposition to exhibit at the fair.

STRUCK BY MOROR CAR TORONTO MANIS DEAD

Former Noted Athlete Fatally Injured While Riding Wheel.

Toronto, Jan. 1.—Rupert J. Muntz, a clerk for the Consumers' Gas Company, aged fifty years, residing on Forest Hill Road, died today from injuries sustained in an automobile accident on Avenue Road Hill Thursday evening.

The owner and driver of the automobile, W. J. Mooney, 310 Indian Road, was subsequently arrested on a charge of criminal negligence, and later released on $5,000 bail.

Both Mr. Muntz, who was riding his bicycle, and Mr. Mooney, were going north on Avenue Road. At the foot of the hill, Mr. Muntz's wheel swerved, throwing him in front of the automobile. He was hurled against the curb.

FUNERAL OF GEORGE MACEWEN

Special to The Advertiser.

Goderich, Jan. 1. — The funeral of George MacEwen, ex-M. P. for South Huron, held to Maitland Cemetery yesterday afternoon, was held under Masonic auspices and was very largely attended. Mr. MacEwen was 65 years old and unmarried. John S. MacEwen, of Minneapolis, is a brother.

CARADOC SCHOOL STANDING.

Caradoc, Jan. 2.—The class standing of S. S. No. 1, Caradoc, for the fall term. Names are in order of merit. Prize-winners lead the list in each class:

Class IV.—Marie Howe, Marjorie Carruthers, Hubert Hagerty, Margaret Richards, Gladys Pickett.

Class III., Sen.—Maude McCracken, Dorothy McRobert.

Class III., Jun.—Helen Richards, Sadie McRobert, Ernest Hagerty, Irene Latham, Tom Howe, Frank Howe.

Class II.—Ina Campbell, Rena McCracken, Jean McRobert, Gertrude Howe.

Part II.—Doris Campbell, Avis McRobert.

Result of Christmas examinations of S. S. No. 1, Caradoc:

Class IV.—Marjorie Carruthers, Mae Hodgson, Marie Howe, Hubert Hagerty, Margaret Richards, Gladys Pickett.

Class III., Sen.—Dorothy McRobert, Maude McCracken.

Class III., Jun.—Helen Richards, Ernest Hagerty, Sadie McRobert, Irene Latham, Frank Howe, Tom Howe.

Class II.—Ina Campbell, Rena McCracken, Jean McRobert, Gertrude Howe.

Part II.—Doris Campbell, Avis McRobert.

S. S. No. 7, WESTMINSTER.

N. S. Sellery (teacher).

Following is the standing of pupils for December, 1913. Marks out of 500:

Senior IV. Class.

1, Hazel Smith 428; 2, Clarence Murray 419.

Junior IV. to Senior IV.

3, Winifred Smale 477; 4, Edward Sumner 475; 5, Frances Elliot 439; 6, Andrew Beattie 415; 7, Walter Beattie 411; 8, Jack Crawford 385; 9, John Elliot 337; 10, Cameron Jackson 248. Nos. 3-8 promoted.

Senior III. Class.

1, Jemima House 448; 2, Mary MacIntyre 439; 3, Wilhelmina Lind 435; 4, Myrtle Hood 421; 5, Gladys Jackson 419; 6, Helen Murray 357; 7, John Yeoman 348. Nos. 1-7 promoted.

Junior III. Class.

1, Margaret Grieve 456; 2, Isabelle Simpson 455; 3, Martha Elliot 428; 4, Kenneth Crawford 376; 5, John Grieve 317. Nos. 1-5 promoted.

Junior II. to Junior III.

1, Willie Smale 469; 2, Raymond Windrim 441.

Junior II. to Senior II.

1, Wellington Hood 418; 2, Violet Rudd 412; 3, Addie Baty 397; 4, May Hampton 329; 5, Edna Windrim 314; 6, Ruth Laidlaw 276; 7, Willie Jackson 259; 8, Edith Hill 225; 9, Willie Sumner 207; 10, Jack Lukings 203. Nos. 1-5 promoted.

Senior I. to Junior II.

1, Arthur Grieve 387; 2, Marie Murray 375; 3, Humphrey Hood 309; 4, Andrew Little 300. All promoted.

Primer to Junior I.

1, Radiance Smale 466; 2, Ethel House 461; 3, Edna Jackson 449; 4 and 5, Johnnie Lind and Marie Baty equal, 417; 6, Wilbert Wilsie 410; 7, Willie Shepherd 404; 8, Jack Laidlaw 368; 9, Charlie Elliot 367; 10, Helen Sumner 355; 11, Willie Sproule 259; 12, Jack Beattie 247. Nos. 1-7 promoted.

Families Are Buying "Sunkist" Oranges by the Box or Half-Box

Enjoy the rich, delicious meat and sweet, tangy juice of ruddy, thin-skinned, seedless "Sunkist" oranges.

Have this golden fruit for breakfast, dessert and "between meals." Cleanest of all fruits—never touched by bare hands. All the pickers and packers of "Sunkist" oranges wear clean white cotton gloves.

"Sunkist" oranges are the finest, juiciest oranges in the world. Tree-ripened, fiberless. **Not a seed in "Sunkist."** Buy them by the box or half-box. That is cheaper than buying by the dozen. They keep for weeks.

Get Rogers Silver with "Sunkist" Wrappers

Cut the trademarks from "Sunkist" orange wrappers and send them to us. We offer 27 different premiums, all Rogers A-1 Standard **Guaranteed** Silverware. Exclusive "Sunkist" design.

For this orange spoon send 12 "Sunkist" Orange Wrappers and 12 cents. "Red Ball" orange wrappers count same as "Sunkist."

In remitting, send amounts of 20 cents or over by Postal Note, Post Office or Express Money Order.

Buy "Sunkist" Oranges at Your Dealer's

Send your name and full address for free premium circular and Premium Club Plan. Address all orders for premiums and all inquiries to

CALIFORNIA FRUIT GROWERS EXCHANGE
105 King Street, East, cor. Church TORONTO, ONT.
(170)

INSURANCE.

G. M. GUNN & SON (GEORGE C. Gunn)—Established 1859. Fire, life, accident and automobile insurance.

VICTORIA HOSPITAL Free Dispensary

Beginning Jan. 1, 1914, the hours of attending at the free dispensary department will be from 9 to 11 o'clock mornings every day but Sunday.

W. M. Gartshore, Chairman.
T. H. Heard, Superintendent
16k

Shiloh 25¢
"The Family Friend for 40 years." A never failing relief for Croup and Whooping Cough

DRINK FRY'S COCOA

TRAVELLERS' GUIDE

GRAND TRUNK RAILWAY.

SARNIA TUNNEL TO SUSPENSION BRIDGE AND TORONTO.

Arrive from the East—*3:52 a.m., 10:56 a.m., *11:12 a.m., *11:28 a.m., *6:30 p.m., *7:55 p.m., 10:45 p.m.

Arrive from the West—*12:14 a.m., 3:47 a.m., *11:55 a.m., 1.10 p.m., *4:10 p.m., 6:25 p.m.

Depart for the East—*12:19 a.m., *3:48 a.m., 7:20 a.m., 9:00 a.m., *12:05 p.m., 2:05 p.m., *4:25 p.m., *6:53 p.m.

Depart for the West—*3:57 a.m., 7:40 a.m., *11:18 a.m., *11:35 a.m., 1:40 p.m., 4:20 p.m.

LONDON AND WINDSOR.

Arrive—11:30 a.m., 4:00 p.m., 6:50 p.m., 11:05 p.m.

Depart—6:35 a.m., *11:43 a.m., 2:05 p.m., *8:05 p.m.

STRATFORD BRANCH.

Arrive—11:15 a.m., 1:39 p.m., 6:45 p.m., 11:30 p.m.

Depart—6:00 a.m., 10:00 a.m., 12:30 p.m., 2:45 p.m., 4:55 p.m.

LONDON, HURON AND BRUCE.

Arrive—10:00 a.m., 6:10 p.m.

Depart—8:30 a.m., 4:40 p.m.

Trains marked * run daily. Those not marked, daily, except Sunday.

CANADIAN PACIFIC RAILWAY.

Arrive from the East—*11:42 a.m., 6:55 p.m., *7:50 p.m., *11:15 p.m.

Arrive from the West—*4:30 a.m., 11:30 a.m., *12:31 p.m., *5:35 p.m., 8:55 p.m.

Depart for the East—*4:33 a.m., 8:00 a.m., *12:40 p.m., *5:43 p.m.

Depart for the West—8:15 a.m., *11:50 a.m., 7:05 p.m., *8:00 p.m., *11:23 p.m.

Trains marked * run daily. Those not marked, daily, except Sunday.

MICHIGAN CENTRAL RAILWAY.

Trains Arrive—7:05 a.m., 11:20 a.m., 4:50 p.m., 9:40 p.m.

Trains Leave—7:22 a.m., 2:30 p.m., 5:27 p.m., 10:15 p.m.

PERE MARQUETTE RAILWAY.

Trains Depart—5:30 a.m., *7:00 a.m., 9:45 a.m., 2:10 p.m., *4:20 p.m., †6:30 p.m.

Trains Arrive—8:45 a.m., *12:50 p.m., 1:40 p.m., 5:10 p.m., *10:10 p.m.

Trains marked with * are through trains, to and from Walkerville. Train marked with † is mixed, to St. Thomas only.

CANADIAN PACIFIC

IMPORTANT CHANGE IN TRAIN SERVICE

Train No. 27, now leaving Toronto at 8:45 p.m. daily, arriving Sudbury 5:55 a.m., will be discontinued between Toronto and Sudbury after January 3, 1914.

Train No. 28, now leaving Sudbury 10:45 p.m. arriving Toronto 8:00 a.m., will be discontinued between Sudbury and Toronto after Sunday, January 4, 1914.

Toronto North Bay Sleeping Car will be discontinued with this service.

Toronto-Sault Ste. Marie Sleeping Car will be handled, Toronto to Sudbury, on train No. 3, leaving Toronto 10:20 p.m. and Sudbury to Sault Ste. Marie on train No. 27, arriving Sault Ste. Marie 1:12 p.m. Sault Ste. Marie-Toronto Sleeping Car will be handled Sault Ste. Marie to Sudbury on train No. 28, leaving Sault Ste. Marie 3:50 p.m. and from Sudbury to Toronto on train No. 8, arriving Toronto 9:00 a.m. Full particulars from W. Fulton, Agent, or write M. G. Murphy, District Passenger Agent, Toronto.

GRAND TRUNK RAILWAY SYSTEM

TIME TABLE CHANGES

A general change of time will be made Jan. 4, 1914. Time tables containing full particulars may be had on application to Grand Trunk agents.

LOW RATES TO CALIFORNIA, FLORIDA AND THE SUNNY SOUTH NOW IN EFFECT

The Grand Trunk Railway is the most direct route from all points east through Canada via Chicago, Detroit or Buffalo.

Full particulars at Grand Trunk Ticket Offices, or write C. E. HORNING, D. P. A., Toronto Ont.; R. E. RUSE, city passenger and ticket agent. Phone 80. Ocean steam tickets on sale via all lines.

CUNARD LINE

From Canadian Service. From
Southampton. Portland, Me.
Dec. 18—ASCANIA ..... Jan. 3
Jan. 22—ASCANIA ..... Feb. 7
Feb. 12—AUSONIA ..... Feb. 28
Steamers call Plymouth eastbound.

Rates: Cabin (II.), $46.25 up; third-class British, eastbound $30.25 up, westbound $30 up. For particulars apply to W. Fulton, 161 Dundas street; F. B. Clarke, 416 Richmond street; R. E. Ruse, "Clock" corner; E de la Hooke, 422 Park avenue; or the Robert Reford Co., Ltd., general agents, Montreal, Quebec, Toronto, St. John, N. B., and Portland, Me.

Traction Company Winter Time

Commencing Oct. 1, cars leave London 6:50, 7:50, 9:30 a.m., and hourly to 11:30 p.m.

Through cars to Port, 7:50, 9:30, 11:30 a.m., 1:30, 3:30, 5:30, 7:30, 10:30 p.m.

Sunday cars to Port, 9:00 a.m., and every two hours to 7:00 p.m.; to St. Thomas, 9:00 p.m. Time table No. 4 at all stations.

Pere Marquette Railroad

Christmas and New Year's Rates

Single Fare—Dec. 24 and 25, good for return until Dec. 26; also Dec. 31, 1913, and Jan. 1, 1914, good returning until Jan. 2, 1914.

Fare and One-Third—Dec. 22, 23, 24, 25, 30, 31, 1913, and Jan. 1, 1914; final limit, Jan. 3, 1914.

W. E. WOLFENDEN, G. P. A. H. M. HAYS, Depot Ticket Agent.
zxv

EUROPE
White Star Line

Steamers sailing from New York, Boston, Montreal, to Great Britain, Ireland, Mediterranean, the Continent. Superb fleet. Unsurpassed service.

Ask our agents.

E. De La Hooke, W. Fulton, F. B. Clarke or R. E. Ruse, Agts.
yv

For the long Winter Evenings—the Victor-Victrola and all the music of all the world.

W. McPhillips' Piano Store

Is the Home of the Victor Victrola in London

CALL AND HEAR THE LATEST RECORDS BY THE WORLD'S GREATEST ARTISTS.

Wm. McPhillips, 189 Dundas Street, London

"His Master's Voice"

There is a "His Master's Voice" dealer in your town. Go to him and let him play your favorite music for you, on the Victrola. Victrolas $20 to $300, sold on easy payments, if desired. Victor Records 90c for ten-inch double-sided.

Write for our musical encyclopedia listing over 5000 Victor Records.

Berliner Gram-o-phone Co. Limited
9 Lenoir Street, Montreal.
Dealers in Every Town and City

Victrola IV. $20

Victrola VI $32.50

902-394

Visit Mason & Risch

The Exclusive Victor Store

EVERY RECORD. EVERY MACHINE.

Mason & Risch, Limited
248 Dundas Street, London

Pianos :: :: :: Victrolas

ALL RECORDS

A PLEASURE TO PLAY THEM FOR YOU.

Heintzman & Co.
242 DUNDAS STREET

ALL RECORDS

A Pleasure to Play Them For You.

IN 1914 YOU SHOULD USE AN "EVER-READY" SAFETY RAZOR

Which at **$1.00 EACH** equals in quality any $5.00 Razor made. We guarantee you'll like it.

We can give you exceptional bargains in Brass Trays, Jardinieres, Fern Pots, etc.

Dutch Pottery from **40¢** to **$2.50** per piece is great value.

Look us up for everything required in the kitchen.

COWAN'S COLOSSAL HARDWARE

125-127 DUNDAS STREET.
Two Phones—3461-3462.

CUTLERY! CUTLERY!

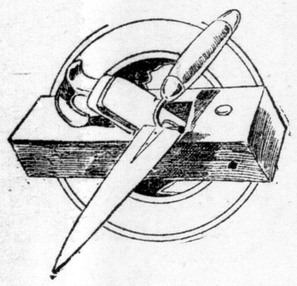

is an important item in every household. We have a splendid assortment of Cutlery in every line—Table Knives and Forks, Carving Knives, Butcher Knives, Wiss Shears, etc.

Hockey Skates	50c to $5.00
Hockey Sticks	10c to 50c
Toboggans	$2.75 to $5.50
Children's Sleighs	50c to $2.50
Razors, each	$1.00 to $2.00
Safety Razors, each	$1.00 to $6.00
Razor Strops, each	50c to $2.50
Brushes, each	25c to $1.25

J. G. STEELE & CO

204 Dundas HARDWARE Phone 750

24,000 EXECUTED IN CHINESE PROVINCE

Record for 1914 Runs High—Victims Were Robbers and Political Offenders.

Peking, Jan. 2.—It is officially estimated today that 24,000 executions were carried out in the Province of Sze-Chuen alone in 1913. Most of those ordered to be killed were robbers, but in the total are included a large number of political offenders, who had been concerned in various movements during the transition period from an Empire to a republic. It is hinted by officials that the actual figures regarding the executions would if they could be known probably exceed the estimate.

The customs collections at the ports during 1913 amounted to a total of approximately $29,892,800. Most of the ports showed an increase over the preceding year, and the figures for Shanghai, Hankow and Canton actually constitute a record. The revenues are said to be sufficient to meet all the charges on them including the boxer indemnity.

HAMILTON TO SPEND A GENEROUS SUM

Electors Vote Nearly Three Quarters of Million—Controllers Returned.

[Special to The Advertiser.]

Hamilton, Jan. 1.—In the municipal elections here today Controllers Cooper, Morris and Gardner were re-elected. The other members of the board is Controller Jutten, who ran second.

Cooper headed the polls with Gardner third and Morris fourth.

Among those defeated were Chairman Horning of last year works' committee, Controller Bird and ex-Aldermen Piregrine and Heming.

Ald. Willoughby Mills headed the polls for the new Hydro board, leading T. J. Stewart, M.P. for West Hamilton, the other member of the board by over six hundred votes. Ex-Mayor Lees and ex-Ald. Alf. Wright were badly beaten.

The aldermen are Chester Walters, J. B. Tyrell, T. B. McQuesten, T. M. Wright, D. Garson, R. M. Roy, Dr. Davey, H. C. Coo, F. Littlewood, William Birrell, Thomas Robson, David Newands, T. Gleadow and J. H. Plunkett.

Conservatives Lead.

The political division is ten Conservative aldermen, two Conservative controllers and six Liberal aldermen and two Liberal controllers. Mayor Allan, re-elected by acclamation, is a Conservative.

The ratepayers voted $335,000 to complete the Hydro plant, $100,000 for city hospital improvements, $100,000 for extensions to the mountain sanitarium and $200,000 for a new hospital on the mountain.

A bylaw providing $50,000 for library needs was defeated.

NURSE'S FATHER WAS KILLED BY STREET CAR

[Special to The Advertiser.]

Detroit, Jan. 2.—James Johnson, formerly a resident of Thamesville, Ont., died at St. Mary's hospital shortly after midnight as a result of injuries sustained when he was struck by a street car at Cass and Grand River avenues.

Mr. Branston, manager of the Western Ontario Electric Co., of St. Thomas, states that a wrong impression has been created through the sale of the property they now occupy. Their lease runs until 1915, and it is their intention to remain in the present premises. b

LORD'S DAY ALLIANCE REGRETS THE VERDICT

London Vote, However, Only An Incident in the Fight.

By an overwhelming majority of 2,685 London yesterday again decided in favor of Sunday street cars. In 1909, the vote stood 3,564 for and 3,194 against. Although the people are evidently strongly in favor of the operation of Sunday cars, members of the Lord's Day alliance expressed regret when informed of the result by the Advertiser.

Rev. J. G. Stuart, local president of the Lord's Day alliance, said that the contest yesterday was only a unit in the Dominion wide battle for the preservation of the Sabbath and that the Lord's Day alliance would not give up the fight because it lost yesterday here.

When informed over the telephone Thursday night of the passing of the Sunday car bylaw by a large majority, T. H. Smallman, vice-president of the London Street Railway Company, did not seem to be particularly elated.

"My attitude from the start," said Mr. Smallman, "has been that if the people want the cars, we are prepared to run them. I have said that I did not believe there would be any money in the proposition for the company and I am still of the same opinion. It may turn out satisfactorily, however, but I do not look for any profits at least for the first two years."

"Will you commence the operation of the Sunday service immediately?" Mr. Smallman was asked.

"That is up to the council," was the reply. "We will start them as soon as we are ordered to."

It is generally anticipated that the service will commence about the first of February.

"If you are not drinking "Salada" Tea, why not try it? A postal card will bring you by mail a free sample lead packet. We know if you once try it you will not be satisfied with the ordinary teas you are drinking. State on the postal card if you drink Black, Mixed or Green Tea, and the price you usually pay. Address "Salada," Toronto.

Sole Agents for
GURNEY OXFORD RANGES
Smallman & Ingram

CUT PRICES Prevailing
Strong's Drug Store
Everybody's Store
Phone 56-57. 184 Dundas St

ED. WEST
CHOICEST CUT FLOWERS AND PLANTS.
Phone 2187. 249 Dundas St.
zxv

DON'T OVERLOOK US
When you are buying Christmas Furniture, or you will miss the best bargains in town. Our stock is the choicest and prices the lowest. Come in and see. No trouble to show goods.
CUT-RATE FURNITURE STORE.
W. M. PATTEN
247 DUNDAS STREET.
zxv

How to Save Money: Deal at Peel's. Qualities are dependable. Look for our advertisement every day in this newspaper. Pocket diaries from 10c to $2; Leather Bill Folds, 39c to 99c; Pass Books from 3c to 25c; Leather Purses from 5c to 79c; Order Books from 12c to 39c; Fountain Pens from 19c to $3.99; Time Books from 5c to 8c; Lead Pencils from 5c dozen to 15c each; Pens from 15c gross to 75c; Eye Shades from 9c to 19c. Peel's, Richmond street, London, Ont.

We are leaders in the growing and designing of
CUT FLOWERS
F. Dicks & Son
235 Dundas St. Phone 1297

GRAHAM GOES BACK

Continued From Page One.

hearted by the result. When it was known that Mayor Graham had been re-elected, Mr. Richter issued the following statement:

"I have had very many warm friends in the campaign, and I wish to sincerely thank those who in any form worked for me, and gave me their loyal support. I am only sorry, for their sakes, that we meet with a disappointment.

Permanently Out of It.

"I am permanently out of it, and nothing whatever will induce me to again enter municipal life.

"In the first place, I was not at all desirous of running, and did so only after being so urged by many citizens. The genuineness of their request is shown by the vote polled on my behalf.

"The days being few, I had no time for a personal canvass, nor had I any organization, this being in direct contrast to the machine organization of my opponent.

"The campaign of misrepresentation and slander indulged in had, I suppose, something to do with the result of the vote.

Pleased at Relief.

"Personally, I am pleased to be relieved of further municipal responsibilities as I will now be able to devote more attention to my own affairs, and possibly have a little leisure.

"I do not feel that I am called upon to devote any further efforts to civic matters. I have paid my debt; I have given four years; and the reward is not such as is likely to induce other business men to put themselves in a similar position.

Has Done His Duty.

"I have done my duty disinterestedly and fairly, and I think that I have received the reward that often comes to the man who does that. In any public position the man who strictly does his duty, often displeases and makes enemies because he refuses to listen to demands for private favors.

"The campaign, so far as I am concerned, was clean. I said nothing at any time to reflect on my opponent in the slightest degree. This is as it should be, and if I had won, I should have done so without these tactics."

Mayor-Elect's Statement.

Mayor C. M. R. Graham was naturally pleased with the result. "I thank the public for the support given me," he told The Advertiser, after the returns were in, "and for the indorsation of my associates and myself."

Then his Worship had some other things to say regarding certain newspaper criticisms made of him, but entirely forgot to mention the vituperative attacks made upon his opponent.

The mayoralty vote by sub-divisions follows:

THE MAYORALTY.

Ward One.

	Graham.	Richter.
Subdivision 1	18	15
Subdivision 2	22	24
Subdivision 3	42	38
Subdivision 4	37	20
Subdivision 5	38	38
Subdivision 6	52	50
Subdivision 7	81	48
Subdivision 8	46	30
Subdivision 9	68	57
Subdivision 10	70	83
Subdivision 11	61	38
Subdivision 12	59	50
Subdivision 13	48	95
Subdivision 14	65	75
Subdivision 15	66	82
Subdivision 16	58	71
Totals	831	814

Ward Two.

	Graham.	Richter.
Subdivision 17	27	33
Subdivision 18	46	44
Subdivision 19	28	31
Subdivision 20	45	57
Subdivision 21	53	53
Subdivision 22	56	66
Subdivision 23	66	67
Subdivision 24	56	40
Subdivision 25	64	46
Subdivision 26	52	46
Subdivision 27	56	60
Subdiviison 28	54	47
Totals	603	590

Ward Three.

	Graham.	Richter.
Subdivision 29	38	40
Subdivision 30	30	47
Subdivision 31	63	70
Subdivision 32	69	67
Subdivision 33	79	47
Subdivision 34	66	62
Subdivision 35	65	39
Subdivision 36	91	44
Subdivision 37	75	43
Subdivision 38	68	49
Subdivision 39	85	31
Subdivision 40	56	60
Subdivision 41	86	35
Subdivision 42	85	43
Subdivision 43	85	28
Subdivision 44	87	55
Subdivision 63	53	17
Subdivision 64	53	28
Subdivision 65	79	17
Subdivision 66	100	42
Totals	1414	864

Ward Four.

	Graham.	Richter.
Subdivision 45	55	59
Subdivision 46	42	39
Subdivision 47	51	72
Subdivision 48	64	72
Subdivision 49	88	50
Subdivision 50	76	64
Subdivision 51	76	63
Subdivision 52	76	51
Subdivision 53	56	53
Sul division 54	68	61
Subdivision 55	84	76
Subdivision 56	62	43
Subdivision 57	60	52
Subdivision 58	57	73
Subdivision 59	56	60
Subdivision 60	59	54
Subdivision 61	56	53
Subdivision 62	54	32
Subdivision 67	26	15
Totals	1166	1042
Grand totals	4014	3310

Majority for Graham, 704.

OCEAN STEAMSHIPS.

Jan. 1.	Reported at	From
New York	New York	Southampton
La Lorraine	Havre	New York
Scandinavian	Halifax	London
Clothide Cuneo	St. John, N.B.	New York

Appointing an Executor or Trustee

Which is the better, to burden one man or to give the business to a company which makes a specialty of these details? The surer, safer plan is to employ the services of a reliable company. This company solicits your favorable consideration when making your will.

The Fidelity Trusts Company of Ontario

Dominion Savings Building, London.

The Big Winter Clearing Sale Starts Saturday

MEN'S AND BOYS' CLOTHING FURNISHINGS, HATS and CAPS

A GENUINE STOCK-CLEARING EVENT that places at your choice this splendid stock of Men's and Boys' Wearables at prices lower than were ever asked before for similar qualities. Every offering is of regular, legitimate stock, such as we sell throughout the season; no special purchases of culls, seconds or auction sale goods are shown here. Price reductions on reduced lines will average

33⅓% Discount

OPENING SHOTS for SATURDAY

BOYS' 50c TO 75c SWEATER COATS	29c	MEN'S $1 TIGER BRAND WOOL UNDERWEAR	79c
MEN'S 50c TO 60c WORK SHIRTS	36c	MEN'S $2.25 TWEED TROUSERS	$1.39
MEN'S $22.00 TO $25.00 OVERCOATS	$15.00	PENMAN'S NO. 95 NATURAL WOOL UNDERWEAR	98c
MEN'S $12.00 WINTER OVERCOATS	$7.65	BOYS' $4.00 CHINCHILLA REEFERS	$2.85

MEN'S AND WOMEN'S $1 KNITTED MUFFLERS 50c

R. J. Young & Co.

London —— TWO STORES —— London East

Write for Samples

Mara's Specials for Friday and Saturday

Best Table Oilcloth, 54 inches wide, splendid range of patterns. Regular 35c, on sale, yard

25c

Buy your sheeting now. 1,000 yards Red Seal Sheeting, 72 inches wide, guaranteed pure. On sale, yard

22c

50c. Lace Collars, in ecru shade. On sale

29c

$4.50 Ladies' Rain Coats, right up to date, fawns and greens. On sale

$3.48

Victoria Lawn, very fine and sheer, 45 inches wide. Regular 18c, on sale, yd.

12½c

Cross-barred Muslins, 36 inches wide, 3 size bars. regular 25c, on sale, yd.

15c

50c Striped Underskirts, nearly all wool. On sale

35c

$1.00 yd. Brussels Stair Carpet, green, brown and red. On sale, yd.

37½c

20 dozen Men's Sweater Coats, Penman's make, all colors. Regular $3.00 and $2.00. On sale

$1.00

$3.50 Black Taffeta Waists, made up in A1 style, all sizes. On sale, half price

$1.75

18c yd. White Saxony, guaranteed quality, wide width. On sale, 8 yds. for

$1.00

FURS — Have got the marching order. All Ermot Ruffs half price.

Nice set of Goat Furs, large muff and ruff, has all the appearance of Blue Wolf. On sale for

$10.00

Russian Hare Muffs. On sale

$2.50

MARA'S
Through to Carling St.

Financial and Commercial

NEW YORK STOCK.

[Special to J. M. Young.]

NEW YORK, Jan. 2.

	Open.	High.	Low.	1:30
Baltimore & Ohio..	92⅞	92⅞	92¾	92⅞
Erie	27⅞	28⅛	27⅛	28⅛
Grt. Northern, pfd.	126¼	126½	126⅛	126⅛
North W.	128	129½	128	129½
New Haven	76¼	78	76	76¾
N. Y. Central	92½	92¾	92½	92¾
Rock Island, pfd...	21	..	..	..
St. Paul	99¾	99⅞	99¾	99⅞
Atchison	93½	94⅛	93½	94⅛
Can. Pacific	207	208⅞	206½	207⅝
Missouri Pacific	24¾	24⅞	24½	24½
Northern Pacific	109	..	..	..
Southern Pacific	88¾	89¾	88¾	89¼
Union Pacific	155⅛	155⅝	154⅞	155⅝
Lehigh Valley	149¾	149⅞	149½	149¾
Nor. and West	102¾	..	..	..
Pennsylvania	109⅝	109⅝	109½	109½
Reading	168⅝	169⅜	168⅝	168⅝
Amal. Copper	73⅛	73½	73⅛	73¼
American Can	30	30¼	30	30⅛
Anaconda, xd.	34¾	..	..	..
Col. F. and I.	29	..	..	..
Brooklyn Transit	88⅛	..	..	..
Interboro	15	..	..	..
Interboro, pfd.	60½	..	..	..
Third Ave.	42½	43⅝	42½	43⅜
Car Foundry	45	..	..	..
Central Leather	27¼	27⅜	27	27⅜
Distillers	18	18¼	18	18¼
Locomotive	31⅝	32¼	31⅝	32¼
People's Gas	121½	..	..	..
Smelting	63¾	..	..	..
Smelting, pfd.	80	80¼	80	80¼

TORONTO STOCK.

Sales to 1 p.m., 119,100.

	Asked	Bid
Barcelona	27	26½
Brazilian T L & P	80½	80⅜
Bell Telephone	.....	140
Burt, F N, pref	.....	92½
Can. Bread, com	19½	.....
Canada Cem, com	.....	28
Canada Cem, pref	.....	90¾
Can. Gen. Electric	101	100
C P R	.....	207⅝
City Dairy, pref	.....	98
Confederation Life	.....	380
Consumers Gas	.....	168½
Detroit United	.....	70
Dom. Canners	53 2-3	50
Dom. Canners, pref	93¾	.....
Dom. Steel Corp	.....	37¼
Dom. Telegraph	100	.....
Duluth Superior	.....	61¼
Elec. Dev., pref	80	.....
Macdonald	.....	18
Mackay, com	.....	75½
Mackay, pref	.....	68
Maple Leaf, com	39	.....
Maple Leaf, pref	94½	94
Mexican L & P	40	.....
Monarch, com	45	.....
Monarch, pref	85	.....
Pac. Burt, com	.....	28
Penman's, com	.....	49
Porto Rico Ry	.....	59½
R. & O. Nav	.....	105¼
Rogers, com	140	138
Rogers, pref	.....	103
Russell M. C., pref	25	.....
Sawyer Mas, pref	.....	80
Shredded Wheat, com	78½	.....
Spanish River, com	10	9
Steel of Can., com	.....	17
Steel of Can., pref	.....	81
Tooke Bros., com	22	.....
Toronto Paper	70	.....
Toronto Railway	134	133
Twin City, com	106	105¾
Winnipeg Ry	194	192
Coniagas	725	715
Crown Reserve	168	.....
Hollinger	1715	1700
La Rose	180	170
Nipissing Mines	785	770
Trethewey	27	22
Banks		
Commerce	200½	200
Dominion	.....	218
Hamilton	201	200
Imperial	.....	211
Metropolitan	.....	187
Montreal	234	.....
Nova Scotia	.....	260
Royal	.....	221¼
Standard	209	.....
Toronto	204¼	203
Union	140	138
Loan, Trust, etc.		
Canada Landed	156¾	.....
Can. Permanent	.....	185
Colonial Invest	.....	82½
Dom. Savings	.....	77
Gt. West Permanent	128½	127½
Hamilton Prov.	.....	137
Huron & Erie (20% paid)	.....	210
Landed Banking	.....	140
Lon. & Canadian	125	122
National Trust	.....	225
Ontario Loan	.....	173
Tor. Gen. Trusts	.....	185
Toronto Mortgage	.....	138½
Union Trust	180	.....
Bonds.		
Canada Bread	94	92½
Dom. Canners (6%)	.....	96
Elec. Develop't (5%)	90	.....
Porto Rico Rys (5 per cent. due 1936)	.....	81
Spanish River	77	.....

Morning sales—C. P. R. rights, 315 at 4 1-16; F. N. Burt, 6 at 75; do, pfd, 4 at 92; Canners, 254 at 50 to 51½; MacKay, 61 at 75¾; do, pfd, 57 at 67; Twin City, 40 at 105¾ to 106; Bell Telephone, 15 at 141¼; Brazilian, 665 at 80½ to 81¼; Coniagas, 130 at 720; Duluth, 10 at 62; Commerce, 97 at 200; Dominion, 7 at 218; Hamilton, 7 at 200; Imperial, 36 at 211 to 211½; tSandard, 18 at 208¾; Royal, 5 at 221¼; Merchants, 50 at 184 to 185¼; Toronto, 21 at 203; Canada Permanent, 226 at 185 to 186, and 18 shares of miscellaneous.

EAST BUFFALO, Jan. 2.—Cattle receipts 300; prices unchanged. Market steady. Veals—Receipts 400; active and 25c higher; $6 to $13 25. Hogs—Receipts 11,200; active and 20c and 30c lower; heavy mixed and Yorkers, $8 40 to $8 45; pigs, $8 45 to $8 50; roughs, $7 35 to $7 50; stags, $6 25 to $6 75; dairies, $8 25 to $8 40. Sheep and Lambs—Receipts 13,000; sheep steady; lambs and yearlings, 25c to 35c lower; lambs, $5 5 0to $8 40; yearlings, $5 to $7 25; wethers, $5 75 to $6; ewes, $3 to $5 25; sheep, mixed, $5 25 to $5 50.

CHICAGO, Jan. 2.

Wheat—	Open.	High.	Low.	Close
May	91½	91¾	91⅛	91¼
July	87½	87⅞	87⅛	87⅛
Corn—				
May	68½	69⅜	68⅜	68½
July	67¾	68½	67½	67⅝
Oats—				
May	41	41⅜	40½	40½
July	39⅞	40⅜	39¾	39¾
Pork—				
May	21 00	21 00	20 90	20 90
Lard—				
May	11 07	11 07	11 02	11 02
Ribs—				
May	11 15	11 17	11 12	11 12

ro;. b,032-.4...n yahav eccmfwy fowago

COBALT STOCKS.

[Edward Cronyn & Co., members of the Toronto Stock Exchange, report the following quotations on the mining market this morning.]

TORONTO, Jan. 2.—Beaver, 30 to 31; Chambers, 16 to 17; Coniagas, 7.15 to 7.25; City, 30 to 35; Kerr, 4.50 to 5; Lake, 50 to 55; La Rose, 1.75 to 1.80; McKinley, 1.02 to 1.04; Nipissing, 7.70 to 7.85; Peterson, 24 to 25; Temiskaming, 12½ to 13¼; Extension, 6½ to 7½; Dome, 14 to 15; Hollinger, 15 to 17; Jupiter, 6 to 6½; Preston, 1 to 2; Swastika, 4 to 4½; Vipond, 9½ to 10.

THOSE EDUCATED—

Mayor Graham is telling a story of an election worker in the east end of the city.

The mayor went to this worker and asked him "how things were going."

"Things are going all right out here," said the worker. "We will vote ofr anything Beck says. You go back and look after those educated—down town."

For Other Markets See Page 9

EDWARD CRONYN & CO.
Members Toronto Stock Exchange.
Investments Information on all Securities gladly furnished.
Telephones: Main 1111, Adelaide 1112.
CRONYN BLDG., 71 BAY ST., TORONTO

TWO NEW YEAR'S BABIES CLAIM ADVERTISER SPOONS

Ten-Pound Boy Arrived For Clarence Street Family—Purdom Hydro Collings Came to Make His Home on Hyman Street.

The first London baby to win a Morning Advertiser silver spoon is the son of Mr. and Mrs. George Mitchka, 105½ Clarence street. Mrs. Mitchka speaks very little English, and has not yet decided upon a name for her bouncing baby. He was born in Victoria Hospital at 4 o'clock yesterday morning. He is the bouncingest New Year's baby so far reported, and weighs ten pounds. Mr. and Mrs. Mitchka are Hungarians. The attending physician was Dr. Homer Black.

Is Purdom Hydro Collings.

Purdom Hydro Collings is the same chosen for the baby son born to Mr. and Mrs. John Collings, of 172 Hyman street. This New Year's baby arrived at 6 a. m. yesterday, and weighs nine pounds. Dr. D. H. Hogg was the attending physician, and to him Mr. Collings stated that he had named his little son Purdom Hydro, the first name after Mr. T. H. Purdom, K. C., president of The London Advertiser Company, and the second name after the electric power, in the merits of which Mr. Collings is a firm believer. And as Purdom Hydro Collings was the baby christened yesterday.

Hydro is becoming a popular name. Another youthful Londoner bears the name of Adam Hydro Jones.

Mr. and Mrs. Collings came to Canada from England two years ago, living first at Cedar Springs, but removing to London several months ago. Mr. Collings is employed in the Grand Trunk freight sheds. Little Purdom Hydro is the youngest of a family of five children.

MANY NEW YEAR GREETINGS FOR SIR W. LAURIER

[Special to The Advertiser.]

Ottawa, Jan. 2.—A bushel of New Year's greetings have been received by Sir Wilfrid Laurier. In fact, his well-wishers who sent him remembrances were as numerous as those who remembered Premier Borden.

It will take Sir Wilfrid's secretary a week to send out replies.

JOHN G. WRIGHT DIES FOLLOWING OPERATION

Member of Advertiser Staff for Many Years—Favorite Among His Fellow Employees.

John G. Wright, a prominent young Londoner, died in St. Joseph's Hospital this morning, after an operation for appendicitis. He was 21 years of age, and resided with his mother at 779 Colborne street.

Mr. Wright had been in the employ of The Advertiser for seven years, and his genial nature made him a favorite with staff and employers alike. He was connected with the composing-room staff.

About ten days ago he complained of feeling sick. A doctor was summoned, and it was decided that an operation was necessary.

He had always taken an active interest in all sports. He was an enthusiastic baseball player, and had established a reputation in hockey circles. He was a member of St. John's Athletic Club, and also connected with St. James' Church Hockey Club.

He belonged to London Typographical Union, No. 133, and the local association will attend the funeral. Definite arrangements are pending.

MOYER IN HOSPITAL MAINTAINS SILENCE

Expects to be Out of Institution About Middle of Next Week.

Chicago, Ill., Jan. 2.—Whether Chas. H. Moyer, president of the Western Federation of Miners, shares the hope reported from the copper region of Michigan that the strike will soon be settled could not be learned from him today, as he declined to see reporters.

Mr. Moyer expects to leave the hospital about the middle of next week. It was learned that he received a number of telegrams today, and that they were engaging his attention.

Deaths and Funerals

Dies in Victoria Hospital.

The death occurred in Victoria Hospital yesterday, of William Aiken, a resident of Thorndale. He was in his 65th year. The funeral will be held from the home of his sister, Mrs. L. M. Ryckman, 573 Princess avenue to Woodland Cemetery on Saturday afternoon at 1:30. Service will be conducted at 1 p.m.

Funeral of Alex. Thompson.

The funeral of Alexander J. Thompson was held yesterday from the family residence, lot 24, concession 7, London Township, at 3 o'clock, to Hyde Park Cemetery. Services were conducted at 2:30 o'clock by Rev. W. Hocken, of St. John's Methodist Church. The funeral services were conducted under the auspices of Doric Lodge, A., F. and A. M., of which the late Mr. Thompson was a member. The funeral was largely attended.

Dies After Week's Illness.

William Box, a carpenter employed at the London Foundry, died at his residence, 10 Cherry street, yesterday after an illness of a week's duration. He was well known in lodge circles, having been the recording secretary of Court Byron, No. 683, I. O. F. The funeral will be held at 3 o'clock on Sunday to Woodland Cemetery. Services will be conducted by Rev. W. Cosens, of Empress Avenue Methodist Church. His wife and two small children survive.

Mr. and Mrs. George Tiley announce the marriage of their daughter, Kathleen May, to Norman Llewellyn Morgan, at All Saints' Church, Sept. 1, 1913.

Weekly Euchre Party.—The weekly euchre evening of the South London Liberal Club will be held tonight. A large attendance is expected.

Charles Le Sueur, of Toronto, spent both Christmas Day and New Year's Day with his mother, Mrs. Le Sueur, Clearview, South London.

How the Vote Stood

Bd. of Control (elected)	W1	W2	W3	W4	Total
J. P. Moore	722	538	873	955	3088
W. G. Coles	611	527	870	1001	3009
Hubert Ashplant	660	458	672	909	2699
G. E. Rose	542	373	1147	622	2684
(not elected)					
E. H. Johnston	534	439	706	889	2568
B. W. Bennett	596	414	675	786	2471
J. H. Saunders	518	342	685	758	2303
Neil Cooper	196	163	318	318	995
William Copp	359	134	208	254	955
Aldermen— (elected)					
J. F. White	827	544	1120	1159	3650
F. G. Mitchell	808	550	776	992	3126
E. L. J. Stein	633	464	1105	853	3055
G. H. Haney	628	440	835	850	2753
J. A. Tancock	720	549	665	796	2721
J. Donnelly	568	449	830	811	2658
C. H. Merrifield	522	456	646	717	2342
J. Gwalchmai	412	251	879	639	2181
W. A. Wilson	431	329	388	537	1685
H. Winder	413	204	490	436	1543
J. Leah	307	190	478	550	1525
J. C. McDonald	352	275	388	451	1466
(not elected)					
J. A. Eadie	297	205	480	421	1403
P. H. Phillipin	288	193	406	359	1246
School Trustees— (elected)					
E. R. Dennis	1139	790	1383	1449	4761
A. M. Hunt	885	507	855	957	3204
A. E. Silverwood	714	516	849	996	3075
Thomas Rowe	682	406	719	930	2737
Dr. W. J. Teasdall	654	458	710	765	2587
W. G. Young	521	371	605	713	2210
L. H. Martyn	348	228	479	605	1660
(not elected)					
J. C. Mottashed	261	181	439	346	1227
H. B. Archer	216	219	366	425	1226
M. F. Irwin	248	205	376	394	1223
W. J. Underwood	284	192	328	328	1132

HOW THEY RAN

MAYOR.

C. M. R. GRAHAM	4016
J. G. Richter	3312

CONTROLLERS.

J. P. MOORE	3088
W. G. COLES	3009
HUBERT ASHPLANT	2699
G E. ROSE	2684
E H. Johnston	2568
B. W. Bennett	2471
J. H. Saunders	2303
Neil Cooper	995
William Copp	955

ALDERMEN.

J. F. WHITE	3650
F G. MITCHELL	3126
E. L. J. STEIN	3055
J A. TANCOCK	2721
J. DONNELLY	2658
C. H. MERRYFIELD	2342
J. GWALCHMAI	2181
W. A. WILSON	1685
H WINDER	1543
J. LEAH	1525
J. C. McDONALD	1466
J. A. Eadie	1403
P. H. Phillipin	1246

SCHOOL TRUSTEES.

E. R. DENNIS	4761
A. M. HUNT	3204
A. E. SILVERWOOD	3075
THOMAS ROWE	2737
DR. W. J. TEASDALL	2587
W. G. YOUNG	2210
L. H. MARTYN	1660
J. C. Mottashed	1227
H. B. Archer	1226
M. F. Irwin	1223
W. J. Underwood	1132

J. P. MORGAN COMPANY

Continued From Page One.

Company; Rhode Island Company; Rutland Railway Company; Hartford and Connecticut Western; New York, Ontario and Western Railway; Western Union Telegraph Company.

Other Directors Out.

Other members of the firm have retired from these companies are: Chas. Steele, Jersey Central Railroad Company and United States Steel Corporation; H. P. Davidson, American Telephone and Telegraph Company, Astor Trust Company, Guaranty Trust Company of New York, and Chemical National Bank; W. H. Porter, Bankers' Trust Company and Guaranty Company, of New York; Thomas W. Lamonte, Westinghouse Electric and Manufacturing Company, Utah Copper Company, Astor Trust Company, and Bankers' Trust Company.

Cut Binding Lines.

By withdrawing from these corporations, J. P. Morgan & Co. have cut the strings that have held together many of the country's most important corporations in a community of interests which has been assailed within and without of Congress. The house of Morgan feels that it has kept within the law, in all of its complex operations, and that no legal necessity or threatened complications with the authorities at Washington has made it necessary to adopt a sweeping change in policy announced today.

U.S. Cabinet Pleased.

Washington, Jan. 2.—This information was highly gratifying to Cabinet circles, but in the absence of President Wilson from Washington it was not known whether the prospective movement had been made known to him.

Sew the Easiest Way—
With 3-in-One oil

This pure light oil flows freely into every bearing and friction point of every make of sewing machine. It works out all dirt, reduces friction to a minimum, and makes handwheel, treadle and shuttle work smoothly, noiselessly, easily.

3-in-One oil Never "Gums"

The grease in common oils collects dirt and grinds into the bearings, wearing out your machine and causing repair bills. Beware greasy oils and all so called "fish oils." Stick to old reliable 3-in-One oil, for 18 years the largest selling sewing machine oil on earth.

A little 3-in-One oil on a soft cloth cleans and polishes the wooden case, and also absolutely prevents rust on the metal parts.

For sale at all good hardware, drug, grocery and general stores. 1 oz., 10c

Handy 3½-oz. Oilcans 25c

Three-in-One Oil Co.
288 St. Paul St.
Montreal
"The Best Oil for Every Household Use"

GREECE NOW WORRIED OVER TURKEY'S NAVY

Premier Venizelos To Start on Extended Foreign Tour—Will Visit, London, Rome and Paris.

London, Jan. 2.—The Greek premier, Eleutherios Venizelos, is to start an extensive foreign tour on Mondoy, according to a dispatch from Athens to the Central News. The journey is supposed to be connected with the new situation in the Levant created by Turkey's purchase of the Brazilian Dreadnought Rio De Janeiro, which gives the Ottoman Empire a great advantage over Greece on the sea. M. Venizelos will first go to Rome and then to Paris and to London.

City Clerk Ill.—City Clerk Samuel Baker is confined to his residence with a severe cold, and his assistant, Frank R. Hughes, at noon today made the official declaration of the election of the mayor, controllers, aldermen and school trustees, as well as the passing and rejection respectively of the five bylaws.

CRUMLIN.

Crumlin, Jan. 2.—Mr. and Mrs. Broughton and family visited recently with F. Ross, of Dorchester station.

Mr. Robt. D'Heart, of London, spent a few days with his parents here recently.

Miss Stainson, of London, visited for a few days with her sister, Miss C. Stainson, this week.

Miss Edith Fredeen, of London, spent her holidays with her parents, Mr. and Mrs. Chas. Fredeen.

Mrs. Chas. Roulston and family, of the town line, were recent guests with her mother, Mrs. Young.

The Misses Farley, of Thorndale, visited with their sister, Mrs. Wm Bedgegood, recently.

SALE OF SILK AND CLOTH DRESSES
FROM $3.95 AND UPWARDS.
LONDON READY-TO-WEAR
256 DUNDAS ST.

Special for Saturday

Azalea Plants

$1.00 EACH

Full of Bud and Bloom.

Will Make a Fine Showing in Your Home for About a Month.

"The House of Flowers"
Gammage
London.

WINTER TERM, JAN. 5. NEW CLASSES WILL BE FORMED IN THE
Westervelt School
Y. M. C. A. Building, London, on Jan. 5.
Day and Night Classes.
J. W. WESTERVELT, Principal.
13k-27,29,31,32

Model Grocery
We sell the best Coffee in town at 30c, 40c, 50c and 60c a pound. You ought to try us.
Hoskins & Reynolds
Dundas and Ridout Sts. Phone 386.

Never Before Such a Sale of Semi-ready Tailoring

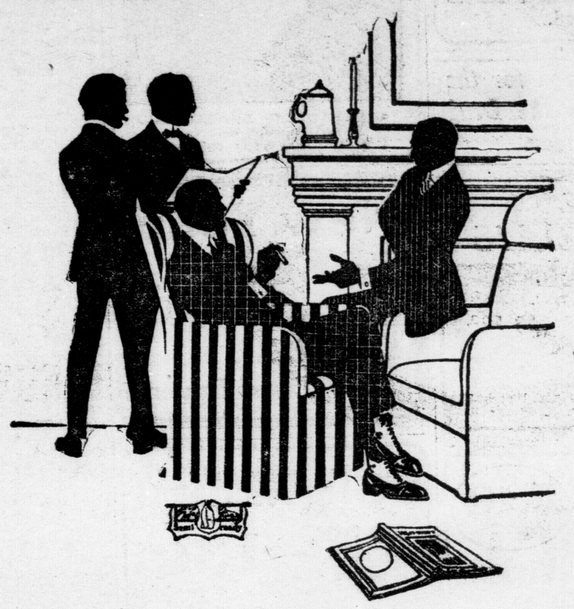

Half Price on 100 "Lonelies" and on Other Men's Wear

I will emphasize the fact: That both weather and personal conditions are such that my customers can buy clothes this month for less than they cost in the old Alexander Mackenzie days; yet the clothes are better tailored and of finer cloth texture than we knew in our boyhood days.

50 Semi-ready Suits and Overcoats—the last of their pattern family—"good sellers" they were, but they are now here since last March, and out they go at half price—half the label price: a $15 Suit for $7.50, a $20 Suit for $10.

50 Semi-ready Overcoats, mostly fine black meltons, with velvet collar; also some Ulsters and some medium-weight Overcoats suitable for the kind of winter we've been having—at half price.

100 pairs of Odd Trousers, the kind that will make that good coat do the full service of two suits.

50 pairs Trousers for.....$2.50
Not one worth less than $4.
All $5.00 Trousers for.....$3.50
All $6 to $8 Trousers for.... $5.00

EVERY OTHER SUIT AND OVERCOAT

That you may not be disappointed—and during the first ten days of this "Lonely" Sale we will sell all other

New Semi-ready $15.00 Suits and Overcoats at $12.00
New Semi-ready $18.00 Suits and Overcoats at $14.00
New Semi-ready $20.00 Suits and Overcoats at $15.00
New Semi-ready $22.50 Suits and Overcoats at $16.00
New Semi-ready $25.00 Suits and Overcoats at $18.00
New Semi-ready $28, $30 and $35 garments at $20.00

There you are! Every one of these is absolutely new in style, pattern and distinction.

HATS AND CAPS

All our fine $5.00 English Velours in shades to match the prevailing color modes in suits at $3.50
All the new Chinchilla Hats, worth $3, will be sold at $2.40
All the fine new Fedora Shapes I have been selling for $3, for $2.40
All the $2.00 Hats for $1.60

FANCY VESTS.

50 Fancy Vests for winter wear—the kind that will enrich a new suit and give an old one renewed life. These I will clear at half price. They are labelled from $2 to $6. You can choose at from ... . $1.00 to $3.00

MACKINAW COATS

These are now being worn by hunters, curlers and for outdoor winter sports in Toronto, Montreal and Winnipeg. You will see them at the bonspiels. Regular $10. I sell at..$7.50

HOUSE COATS AND BATH ROBES

All House Coats, Smoking Jackets and Bath Robes at half price. They are valued at $5, $8 and $10, and you "just halve it" in buying.

UNDERWEAR

Every Suit of Underwear, Combination and Two-Piece Suits, including the finest quality of soft-woven Scotch wool, I will sell at 20 per cent discount.

SPECIAL SUIT LENGTHS

One lot of about ten Suit Lengths, 56 inches wide, 3½ yards long, fine imported British woollens. Worth $10 each. I will sell for $5

GLOVES FOR MEN

Of these I have a new and rare selection, and you may select any pair of Kid and Cape Gloves at 20 per cent off the regular price.
The Dollar Glove at 80c
The $1.50 Gray Suede for $1.20

SILK CRAVATS

One lot of 50c Ties I will sell at.....25c
And all other Neckwear I offer at a discount of 20 per cent off.

MEN'S HOSIERY.

This store has gained a reputation for reputable Hosiery. Twenty per cent off all Hosiery.

WITH TWO SPECIALS.

Fine Cashmere Socks, regular 35c..... three pairs for 80c
Silk and Wool Socks, heather mixture, regular 50c ..... three pairs for $1.15

SWEATER COATS

Shaker knit, plain knit, with collars and without, plain facing and fancy color combinations.

$3.00 Sweater Coats for $2.40
$4.00 Sweater Coats for $3.20
$5.00 Sweater Coats for $4.00
$6.00 Sweater Coats for $4.80
$8.00 Sweater Coats for $6.40

SHIRTS

All new patterns—not a "has been" in the lot, by the very best American and Canadian makers. I will sell at 20 per cent off.

Special—A very fine English Taffeta Flannel Shirt, such as you have seen in shops at $4 and $5. I will clear the lot at.....$2.50

COLLARS.

All American and Canadian Collars which I have been selling at 3 for 50c I will offer during this sale at .....4 for 50c
Stock up now on Collars.

DRESS SUITS AND SERGES

Yes, I will include these, though it pains me to do so. Any Dress Suit, Tuxedo Jacket or Serge Suit at 20 per cent off the label price; genuine Semi-ready tailored.

I have only 100 "Lonely" Suits—that is garments which have been in the shop for 12 months and the patterns are no longer in stock at the Semi-ready shops.

But the sale without reserve will more than make up, for every article in my stock of $30,000 is now reduced during January.

In the past, many who have waited for the Semi-ready "Lonely" sale have been disappointed because we did not have their exact size; this disappointment is obviated.

Whatever you see in the window you can get in the store.

Whatever you see you can buy at a reduction.

Here goes! Everything goes!!

The Semi-ready Store
TOM L. HAYGARTH
182 Dundas Street

PICTURE FRAMING
Framing done by us is sure to be right.
O.B.GRAVES
Limited.

There's a Reason for the Low Prices in the Drug Business in London.

USE
CONNELL'S COAL
$7.00 PER TON.
CHESTNUT, STOVE AND EGG, $5.75 PER TON.
Large, Clean Pea Coal.
Phones 770 and 1096.
Offices:
Dundas and Richmond Sts. Phone 770
Colborne St. and C. P. R. Phone 1098

Our Double-Vision Glasses
Are ground out of one solid piece of glass, AND HAVE NO LINES IN THE LENSES.
The Brown Optical Co.
Eyesight Specialists,
237 DUNDAS ST. Phones 1877.

Palace Livery
ROSS & BOSS.
Carriages for funerals and all other occasions. Automobile service.
619 DUNDAS STREET. PHONE 838.

THE UTMOST IN CHOCOLATE DELIGHT.
Neilson's Chocolates
"The Chocolates that are Different."
zxv

Try Our Large, Well-Screened
PEA COAL
Only $6.50 PER TON.
J. H. GILLIES & SON
Adelaide and Bathurst Streets. v

WHOLESALE & RETAIL
LONDON'S LARGEST JEWELRY.
Wholesale, Retail and Manufacturing.
Our Motto: "One Price the Year Round."
234 Dundas Street.

C.H.WARD & CO
DIAMOND MERCHANTS
SATISFACTION GUARANTEED OR MONEY BACK.
8/4 RICHMOND ST. PHONE 1084.

New Year Furs
Beltz,
Expert Furriers
zxv

SPECIAL FOR FRIDAY
SANITOL TOOTH PASTE **13c**

Body Builders
Beef, Iron & Wine—This old-time tonic and re-constructor is too well known to need much detail. We will say this, however — many imitations are on the market, which proves how good it is as a body builder. We sell the genuine. 50c per pint bottle.
Cairncross & Lawrence
Chemists and Druggists,
216 DUNDAS, ST., LONDON, ONT.

QUALITY STORE
COFFEE
Our special blend of Coffee is one of the best advertisements we have, and is growing more popular every day. You are sure of good Coffee when you use it.
40 CENTS PER POUND.
Solid Oysters, free from water and ice. 70 cents per quart.
PHONES 1024, 3323.
HARRY RANAHAN
515 RICHMOND STREET.

LOCAL ITEMS

Quiet Day for Police.—New Year's day was uneventful for the fire and police departments. The police made only a few arrests. No calls were sent in for the fire department.

Want Night's Lodging.—The recent drop in the temperature is resulting in an increase in the number of hobos asking for lodgings at police headquarters. Judging from the number of holiday drunks and hobos that are occupying cells in the Carling street station, today's police court proceedings will be rather lengthy.

"Y" Director Ill.—Albert J. Taylor, physical director at the local Y. M. C. A., is at present confined to his bed, having been taken sick upon his return from Hamilton, where he was visiting his parents for the holidays. It is expected that he will be able to resume his work in the course of a few days.

Gets $5.00 Fine.—Harry Tozer, who early Thursday morning started a fight with P. C. Francis Pilgrim because the officer asked him to "move on," appeared before Magistrate Judd a few hours later and was fined $5 and costs. James Seele, an Indian lister, was fined $10 for being found in an intoxicated condition. A number of first-time drunks were let go with a warning.

Bradley—Scarlett.—A quiet wedding was solemnized at the residence of the bride's parents, 490 Princess avenue, yesterday afternoon, when Miss Beatrice Scarlett, youngest daughter of William F. Scarlett, was united in marriage to Ceylon Roy Bradley, of Detroit, by Canon Craig. The couple were unattended. After the ceremony, the couple left for a short eastern trip. They will reside in Detroit.

Windsor—Friendship.—At the residence of Mr. and Mrs. O. M. Pirie, 776 Princess avenue, on Wednesday, Mrs. Sarah Elizabeth Friendship, of this city, was married to Howard Windsor, of Rock Lake, Manitoba, by Rev. S. Anderson, of Memorial Methodist Church. The bride was attended by her sister, Mrs. O. M. Pirie, while the groom was assisted by Mr. O. M. Pirie. After their wedding trip, during which they will visit friends in Chatham, Windsor and Detroit, Mr. and Mrs. Windsor will reside in Rock Lake, Manitoba.

A Worship League.—A Boys' and Girls' Worship League has been organized in Talbot Street Baptist Church, and already has one hundred members. They will attend the Sunday morning service as a league on Sunday morning for the first time. The pastor will preach a five-minute sermon to them. First communion service of the year will be held at the close. In the evening Rev. Mr. Bingham will preach a special New Year's sermon.

Wedding Anniversary.—The tenth wedding anniversary of Mr. and Mrs. John Butler was celebrated Tuesday night at their residence, 231 Clarence street, with twenty-five guests present. Following a toast list in which the health of the host and hostess were not forgotten, a number of gifts were presented to them, including several cut-glass and china dishes. Among the guests were: Mrs. W. F. Hodgins and daughter, Brandon, Man.; John Ford, of Ascela; M. Lumsden, and Mr. and Mrs. E. Butler and daughter, of Bryanstown; Mr. and Mrs. Charles Reid, Mr. and Mrs. N. Pidd, Mr. and Mrs. C. Quick, M. and Mrs. L. Pidd and Miss Gretta Pidd, all of this city.

Gets a Purse of Gold.—William Fligg, for the past 20 years an employee of R. C. Struthers & Company, who is leaving London Monday to take the managership of a store in Readlyn, Saskatchewan, was pleasantly surprised Thursday evening when, on behalf of his fellow workers, he was waited upon by Harry Struthers, M. E. Vincent, J. A. Reich, E. J. James and presented on behalf of his fellow employees with a purse of gold. In reading the address, Mr. Struthers stated that it was with his deepest regrets that Mr. Fligg was leaving the firm and he hoped the latter would be most successful in his new field of labor. Mr. Fligg, in a few words, suitably replied, while Mr. Vincent then made the presentation. Mrs. Fligg and the family will leave London in the course of a few weeks.

MISSIONARIES MUST BE BETTER EDUCATED

Ignorance Cannot Hold Respect of Oriental Students, Says Chicago Professor.

Kansas City, Jan. 2.—"Ignorance on the part of a missionary will not long hold the intellectual respect of the Oriental student," declared Professor Charles Henderson, of the University of Chicago, in urging better training of misisonaries in social study and actual social service before the student volunteer convention for foreign missions here today. The object of the movement is to induce trained college men and women to volunteer for service in foreign fields.

Professor Henderson declared that missionaries today were called upon to do much more than preach.

Work of Wide Range.

"Many kinds of social services are demanded by various situations," he said, "not only caring for the sick and teaching boys team work in play, but also translators of scientific literature are needed, to act as guide of municipal, provincial and national lawmakers who are already aware of the fact that they must learn from western science.

"The young men who are to command attention and hold influence in the mission fields today must have a long and thorough discipline in science and experience. This training should begin in the secondary schools, extend through college and be specialized in graduate studies."

GROCERS CLAIM THAT OPPOSITION IS SMALL

Only One or Two Objecting, Say Those Who Favor Early Closing.

According to retail grocers in favor of the early closing bylaw, there are not more than two or three grocers objecting to its enforcement. One or two grocers on the south side complain that last Saturday some of the Jewish grocers did not close their stores, and as a result the Gentile grocers claim that they lost considerable business. City Clerk Samuel Baker on Tuesday sent a copy of the bylaw to the police department, but it had not yet started the rigid enforcement of the bylaw.

One of the arguments of the antis is that many families of workingmen who are paid on Saturday have not the necessary money to purchase provisions early on Saturday. Regarding this objection, the other grocers declare that any family can readily obtain 24 hours' credit with any well-established grocer in the city and can pay for their groceries on Monday.

Drug stores close on Sundays, wholesale grocers at 5 o'clock through the week and 1 o'clock on Saturdays, and coal merchants at 12 noon Saturdays, without any serious results, despite cries of hardship raised at the time the closing was instituted.

The Retail Grocers' Association will meet Tuesday night and will thoroughly discuss the early closing situation.

STIFF EXAMINATION

Qualifications For Chauffers' Licenses Stiff Ones.

Professional chauffers will find that the examinations they have to pass this year will take a good deal of studying. The papers are lengthy ones and embrace over a hundred questions.

Arthur Keene, of the Motor League, has been appointed by the Ontario Motor League to receive all recommendations and complaints from citizens in London wishing to hire chauffers.

The tests for chauffers' licenses will be held on the market square under the supervision of Arthur Keene, Chief Williams and M. Buchanan, technical expert. The examinations will be held when the chauffers desire to take out licenses.

Card of Thanks.

Mr. and Mrs. Geo. Morrison, of Birr, Ont., wish to express their sincere thanks to all of their friends and neighbors for their many kindnesses to their late daughter Jennie during her illness, and also for the many tokens of loving sympathy to them in their sad bereavement.

Gooaies
For the holiday season
offered in tempting varieties
at Peters.
Plum pudding. Fruit cake.
Short cake (the real old Scotch).
Mine pies (our own mincemeat).
Ice cream, all flavors.
Candies, the very best up to $1.00 a pound.
At Peters
Two Shops

ACADIANS' DANCE BRILLIANT END TO HOLIDAY GAYETY

Makes an Effective Wind-Up for the New Year's Festivities.

LARGE NUMBER PRESENT

Many Out-of-Town Guests Participate in Modified Tango.

The dance given by the Acadian Club in the new Masonic Hall, Queen's avenue, on Thursday evening, was a fitting climax to the season of holiday-making. There were several hundred in attendance, and the affair was one of the most brilliant social successes in many years.

The spacious ballroom was beautifully decorated for the occasion, and the officers in charge, headed by Chairman W. L. Forsythe, left nothing undone for the convenience of the members and their many guests. A delightful musical program was provided by the Cortese Orchestra, and many encores were demanded.

There were many present from out-of-town points, and rarely has been seen such a complete variety of handsome gowns. Men and women were at their best, and the hours slipped quickly by as the dancers lost themselves in the mazes of the waltz or gaily scampered through the intricacies of the modified tango. Dancing commenced at 9 and left off at 2.

Tango's Allurement.

Old and young danced the tango, the grapevine, the one-step and other new and fashionable ball-room contortions, and the effect was not displeasing. The young people, particularly, went in for this sort of thing, and the elders sat on the side lines and smiled indulgently as couple after couple pranced by to the inspiring and shoulder-moving strains of "Too Much Mustard" and other spirited melodies.

During the evening the balcony overlooking the ballroom was crowded with visitors, who sat for hours listening to the music and admiring the splendid scene. With the vari-colored lights, the striking gowns and the numerous decorations, floral and otherwise, the dancing room never looked lovelier. An outstanding feature was a huge hour glass in the centre of the floor, around which the dancers revolved and forgot the passing of the hours.

Some of Those Present.

Among those present were:—Mr. and Mrs. W. E. Robinson, Dr. and Mrs. F. Adams (Seattle), Miss K. Broderick, the Misses Ward, Gilbert Ward, the Misses Morkin, Mr. and Mrs. W. A. Jennings (St. Thomas), M. Weir, Miss E. Rowland, Mr. Wilson (Windsor), G. Stinchecombe, Miss Mary McLean, Dr. Clegg (Trenton), Miss D. Wheeler, Miss Kenney, Miss Clayton, Mr. and Mrs. William Hueston, J. Orr, Miss Davidson, Harry Tambling (Detroit), D. Sinclair, W. L. Forsythe, T. P. Rowat, M. Jepson, Mr. and Mrs. Thomas Rowe, Dr. and Mrs. N. George, H. Barnard, C. Taylor, H. McPherson, Miss Rich, Charles Jones, Miss T. McCormick, Miss Dorothy Anderson, Rev. S. R. Heakes, Mrs. R. M. Graham, Mr. and Mrs. Kent Campbell, Miss Noble (Detroit), Mr. Stokes (Detroit), F. Cogbill (Stratford), G. Seaforth MacKenzie (Stratford), Miss R. Johnson, Miss Ella Somerville, Miss Rowe, T. Kingsmill, B. Bremner, C. Hannah, G. Granger, F. Granger (Winnipeg), Miss I. Mott (Stratford), Miss Petty, E. Kennedy (Toronto), Miss Ruth Riley, A. Brickenden, Miss Graham, Mr. and Mrs. B. McCann, Dr. H. A. Stevenson, J. Bryan, J. Ellison Young, Mr. and Mrs. J. McCormick, Miss Rousell, Mr. Spence, Miss B. Flynn, Miss Myrtle Chantler, W. Blackwell (Winnipeg), Miss E. Wildern, Mr. and Mrs. Charles Ward, Miss A. Pegot, W. H. Fox, A. Weldon, J. Bartlett (Winnipeg), Miss K. Lashbrook, Miss Stewart (Montreal), Miss Helen Duncombe (Detroit), Miss Jones, George Chantler, Miss M. McNeill, Miss K. Broderick, Miss M. Pococke, Miss Coles, Miss Burdon, Miss Jackson, Miss Spence, Miss Iva Minkinnick, Gordon Cooper, M. Weir, Miss L. Rich, Mr. and Mrs. M. Hueston, Jack Greer, Miss T. Howard, Miss Hilda Tune, Miss Mott, Miss Hewitt, Miss Walden, Miss Helen Waters, Miss Mary Durst, Mr. and Mrs. Charles Ward, Miss Gene Sangster, Miss Cora Waldy, Miss Wooley, Miss Dibb, Miss Marshall, Miss Smith, Miss Howard, Miss Macdonald, Miss Adair, Miss Lyons, Mr. and Mrs. Friendship, Mr. and Mrs. James McCormick, Mr. and Mrs. Dyer, Robert Orr, James B. Orr, T. T. Kingsmill, Mr. Tuck, Albert Judd, Mr. and Mrs. E. J. Stoke, Miss Clotilde Sweeney (St. Thomas), Messrs. Jack and Charles Rayner (St. Thomas), Miss Carrie Rayner (St. Thomas), James Wise (St. Thomas), Miss Gladys Elliott (St. Thomas), Mr. and Mrs. Harry Lecky, Mr. and Mrs. Nelles, Mrs. C. Egelton (Chicago), Mrs P. L. Randall (New York), Miss Vera McDougall, Miss L. K. Smith, Miss Flynn, Miss W. Culbert, Mr. and Mrs. A. Ferte, A. J. Ferte, Miss MacDonald, Miss J. Farmer, Charles A. Branston (St. Thomas), Geo. Mansbridge, and a very large number of others.

The patroneses were: Mesdames R. M. Burns, A. R. Cairncross, A. A. Campbell, Charles M. R. Graham, D. H Howden and W. E. Robinson.

PORT STANLEY.

Port Stanley, Jan. 2.—A number of the members of the local gun club attended the shoot at Dexter on New Year's Day.

Mrs. Zavitz and children, of Brantford, are visiting with Thomas Gagen.

David Comrie is home from the West, where he has been for some time.

Are you one of those to whom every meal is another source of suffering?
Na-Dru-Co Dyspepsia Tablets will help your disordered stomach to digest any reasonable meals, and will soon restore it to such perfect condition that you'll never feel that you have a stomach. Take one after each meal. 50c. a Box at your Druggist's. Made by the National Drug and Chemical Co. of Canada, Limited. 150

During This Year We Will Maintain Our Same Standard of Quality.
It Is the Highest.

GRAPEFRUIT SPECIAL
GOOD SOLID FRUIT.
Friday and Saturday Only **49c** Per Doz.

FRESH BISCUITS. A new shipment of Fresh Biscuits. Over one hundred varieties from which to choose.
20c to $1.00 a pound.

CHOICE OLIVES. We have an extra large assortment of specially good Olives.
From 10c to $1.25.

FINNAN HADDIE Its excellence is so fine we will not attempt to describe it. Once tried, always insisted on.
15c per pound.

OUR TEA We sell our Special Teas in bulk because it enables us to put more quality into the tea.
40c, 50c, 60c and $1.00 a pound.

OUR COFFEE Known and used constanty by hundreds of pleased customers. If you've never used it, do not delay a trial pound.
45c a pound.

SOLID OYSTERS No contamination. Kept free from water-ice or preservatives.
Quarts, 75c; Pints, 38c; Half-pints, 19c.

CHEESE DEPARTMENT
No matter what Cheese you prefer, your taste will be satisfied here.
Roquefort ..... 50c a pound
Oka ..... 35c a pound
Edam ..... $1.25 a ball
Limberger ..... 25c a pound
Imperial ..... 10c and 25c jars
Canada Cream, .. 15c-25c packages
Pimento ..... 10c package
Camembert ..... 15c a tin
Old White Canadian .. 25c a pound
Yellow ..... 20c a pound

T. A. ROWAT & Co
TWO STORES
250 Dundas St. Wortley Road & Craig
THREE PHONES
South London 969 Dundas 3051-3052

OPEN HOUSE AT 'Y' DREW BIG CROWD

Many Gymnastic Exhibitions Were Staged During the Afternoon and Evening.

Basketball and Indoor Baseball Games Were Won by Y. M. C. A. Teams.

"Open House," as held in the Y. M. C. A. yesterday and last evening drew citizens to the number of 2,000 to inspect the popular "gym." and participate in the events of the day. The interior of the building had been suitably decorated for the occasion, and each room contributed to the entertainment of the patrons.

In the gymnasium, basket ball, indoor baseball, and various athletic stunts were "pulled off." Perhaps the most spectacular game in the basket ball series was that as played by the fast Alphas and the Arts of the Western University. From the start it was full of thrills, and some fast foot work and heady playing characterized the game as more than ordinary. The final score was 30 to 16, with the Arts attached to the thick end of the score.

The teams were: Alphas—Burridge and Weir, forwards; Shaw, centre; Bowman and Campbell, defence. Arts—Graham and Henderson, forwards; Ready, centre; Richardson and Chadwick, defence.

Juniors Lost.

The "young bloods," in the persons of the juniors, attempted to defeat the mighty seniors, but although contesting the game valiantly, they went down to defeat under their faster opponents. The teams: Juniors—Ferguson and Pelton, forwards; Morris, centre; Henderson and Davids, defence.

Leaders—Corps, Detwiler and Dutton, forwards; Bodkin, centre; Snell and Campbell, defence.

The indoor baseball game also contained the usual thrills and fast plays. Although only five men perform on the "diamond" to a team, they provide more activity than a team of outdoor stars. Campbell in the box for the "Y," pitched a clever game, serving up some benders that the opponents were unable to solve. It was largely his consistent work that finally annexed the fracas for the "gym. bunch." The teams were: Y. M. C. A.—Dutton, catcher; Campbell, pitcher; Burridge, 3rd; and Ferguson 1st, and Roberts s. s.

Hussars—Ward, catcher; Wardrope, 1st; Manley, 3rd; Simmons, s. s.; and Walton, pitcher.

Eastwood and Stevins captured all there was to get in the swimming events. In the twenty-five-yard dash, Eastwood was first, with Stevins a near second. Stevins turned the tables by winning the net dive with a clean performance. In the forty yards swim on the back, Eastwood again demonstrated his swimming qualities, and annexed the red ribbon. Stevins was second. Roy Clinger won the push off for a distance, with Eastwood second. Both showed clever work. Clinger also took the long dive by staying "under" a surprisingly long time. Stevins was second. The swimming under water was won by the following: Eastwood and Stevins.

In the boxing bout, J. Moat and S. McEwen exchanged some gentle love taps, and showed the spectators several things in the art of self-defence.

The leaders corps, who performed many difficult pyramid formations with creditable rapidity as well as other swift man-formations, included the following: Dr. Detwiler, H. Snell, O. Bodkin, W. Dutton, R. Burridge, J. Mote, R. Campbell, L. Kerr, A. Ferguson, W. Roberts, R. Clinger, and G. Pelton.

Only One "BROMO QUININE."
That is LAXATIVE BROMO QUININE. Look for the signature of E. W. GROVE. Cures a cold in One Day. Cures Grip in Two Days. 25c. tf-v

ELECTED OFFICERS

Mr. Thornicroft Named Superintendent of Appin Sunday School.

[Special to The Advertiser.]

Appin, Jan. 2.—At the annual meeting of the Presbyterian Sabbath school the officers for the year were elected as follows: Superintendent, Mr. Thornicroft; assistant superintendent, Mr. McArthur; secretary-treasurer, Mrs. Houston; librarian, Miss Johnston; organist, Miss Thornicroft.

Christmas Meats
We are now cutting our Christmas meats and can offer you some of our choicest cuts for Saturday.
Prime Ribs Christmas Beef, per lb. ..... 20¢
Choice Rump Roasts Christmas Beef, per lb. ..... 17¢
Shoulder Roasts Christmas Beef, per lb. ..... 16¢
Boiling Ribs, Christmas Beef, per lb. ..... 14¢
Roasts Christmas Veal, per lb. ..... 17¢
Choice Roasts Fresh Pork, per lb. ..... 16¢ and 18¢
Boston Butts, per lb. ..... 20¢
Sugar-Cured Hams, per lb. ..... 20¢
Choicest Breakfast Bacon, per lb. ..... 22¢
10-lb. Pail Pure Lard $1.50
20-lb. Pail Pure Lard $3.00
Chickens, Ducks, Geese, Turkeys, Rabbits, etc.
JACKSON'S
Stalls 10, 11, 12, Market House, Phone 2859.
87 Wellington St. Phone 1057.

O'Dell & Mitchell HARDWARE
Headquarters for the Best Lines of Hardware
Come in any time and look the stock over. Your call will not place you under any obligation whatever to buy.

A Few Specials
Pearl-handled Dessert Knives (set of six) $10.00
Pearl-handled Berry Spoons $1.50
Pearl-handled Cold Meat Forks $1.50
Carpet Sweepers $2.50, $3.00, $3.50
Tea Spoons, dozen ..... 75¢ to $4.00
Dessert Spoons, dozen ..... $2.00 to $6.00
Table Spoons, dozen ..... $3.00 to $7.00
Full line Hockey Skates, pair ..... 50¢ to $5.00

Horse Blankets, $1.00 to $4.00 Each

HAND SLEIGHS FROM 35c TO $1.50 EACH.
O'Dell & Mitchell Hardware
389 TO 393 TALBOT STREET, LONDON.

GIRLS! BEAUTIFUL, CHARMING HAIR, NO DANDRUFF---25 CENT DANDERINE

Try This! Doubles Beauty of Your Hair and Stops It Falling Out.

Your hair becomes light, wavy, fluffy, abundant and appears as soft, lustrous and beautiful as a young girl's after a "Danderine hair cleanse." Just try this—moisten a cloth with a little Danderine and carefully draw it through your hair, taking one small strand at a time. This will cleanse the hair of dust, dirt and excessive oil and in just a few moments you have doubled the beauty of your hair.

Besides beautifying the hair at once Danderine dissolves every particle of dandruff; cleanses, purifies and invigorates the scalp, forever stopping itching and falling hair.

But what will please you most will be after a few weeks' use when you will actually see new hair—fine and downy at first—yes—but really new hair growing all over the scalp. If you care for pretty, soft hair and lots of it surely get a 25-cent bottle of Knowlton's Danderine from any druggist or toilet counter, and just try it.

MARR—UNDERWOOD.

One of the pretty New Year's weddings was that of Miss Beatrice Underwood, second daughter of W. L. Underwood, of 422 King street, city, to Douglas P. Marr, of Montreal, in St. Paul's Cathedral. Rev. Canon Tucker performed the ceremony in the presence of only the immediate relatives of the family. The bride was unattended, and wore a tailor-made suit of Copenhagen blue and a black velvet hat trimmed with sable.

Immediately after the ceremony, the couple left for the coast and eastern cities. At the conclusion of the honeymoon they will reside in Montreal.

The gifts were numerous and had in some instances been sent across the continent. Among the out-of-town relatives present were J. E Boles and Mrs Boles, J. J. Tearney and Mrs. Tearney, of Toronto.

Closed, heated carriages for every occasion. 'Phone Hueston's Liveries.

TOO MANY CHILDREN
are pale and frail—backward in studies—with pinched faces and poor blood—their minds and bodies are actually starved because their regular food does not nourish.
Such children need *Scott's Emulsion* above everything else; it contains nature's rarest life-giving fats; it is essentially food value—blood-food and bone-food, free from wine, alcohol or harmful drug.
Scott's Emulsion often builds many times its weight in solid flesh—its medicinal, tonic and nutritive properties make all good food do good.
IT IS NOT A PROP, BUT A FOUNDATION FOR STURDY GROWTH.
Every Druggist Has It. Avoid Substitutes.
13-120

REMANDS LUSCOMBE

Magistrate Sends Attorney's Case Over Till Saturday.

Thomas M. Luscombe, the local barrister, charged with stealing $1,600 from Rebecca McCracken, appeared before Magistrate J. C. Judd Thursday, and was remanded to the county jail until Saturday, Jan. 3.

Owing to the absence of Crown Attorney J. B. McKillop, it was impossible for the prisoner to secure bail.

E. W. Scatcherd will appear for the prisoner when the case comes before the court.

IN THE POLICE COURT

Wet Christmas Presents.

Harry White and Norman Hague, two youths who a few days ago commenced to blossom forth as real sports, had their ambition checked in police court this morning. Magistrate Judd severely lectured the boys and fined the manager of the National poolroom $3 for allowing the boys in his place of business. Edward Shea was also found guilty of selling the boys liquor, and was fined $10 and costs. The boys swore that they both bought a 25-cent flask of whiskey in Shea's to give their respective fathers for a Christmas present.

Raffe Cost $1.

Robert McIntyre, who allowed a raffle to be held on his premises, was found guilty by the magistrate and fined $1.

"The liquor act makes it an offence to allow raffles to be held on hotel property. I hardly think it was gambling, but on account of the act I will have to find you guilty," said Magistrate Judd.

Charles Gibbons for a breach of the traffic bylaw was assessed $1.

William Shea committed a breach of the liquor act and was fined $10 and costs.

Suspended Sentence.

Sentence was suspended against Albert Cook, charged with assault.

A number of citizens were haled into court for breach of city bylaws, and were fined the minimum.

Remanded For Week.

D. C. Dorance was remanded for a week to the county jail, where an examination as to his sanity will be held.

STEAMSHIP ARRIVALS.

New York, Jan. 2.—Arrived: steamers Francesco, Helios, Minneapolis.

APPIN.

Appin, Jan. 2.—The funeral of Mrs. Nicholls held at Melbourne cemetery was largely attended. She had been ill for some time.

Mr. and Mrs. Edwards and son Earl were recent London visitors.

Mr. Muller, of Michigan, is visiting his mother.

The central telephone office is now in the store previously occupied by Mr. Rosser.