

FOURTEENTH ANNUAL REPORT

OF THE

INFANTS' HOME & INFIRMARY,

ST. MARY STREET, TORONTO.

PRESENTED OCTOBER 26TH, 1889.

TORONTO :
ROWSSELL & HUTCHISON, PRINTERS.

1889.

A PRAYER FOR THE INFANTS' HOME.

O GRACIOUS God and Saviour, who hast promised that when two or three are gathered together in Thy name, Thou wilt meet them and answer their petitions, mercifully look on us Thy Servants, and grant us Thy blessing.

We thank Thee that Thou hast put it into our hearts, and those of others, to care for these little ones whom we are gathering into this Home.

We thank Thee for the measure of success Thou hast bestowed on our efforts; and we pray Thee still to prosper and bless our humble endeavors to save both mothers and children. May we not grow weary in our labour and love, and do Thou increase the number of our helpers. Enable us by Thy Grace to persevere amidst all discouragements, and to feel ourselves, and to show to others, that Thy blessing rests with us. Fill our hearts with zeal on behalf of these helpless little ones, that we may do them good.

Gracious Saviour, who, in the days of Thy flesh, manifested Thy good-will to little children, rebuking those who would have kept them from Thee, bless those who may be admitted to this Home from time to time. If their lives are spared, may they live to Thy Glory; or, if Thou seest fit to remove them, take them to Thyself, since Thou hast said, of such is Thy heavenly Kingdom. O Lord, hear us and bless us, and give us, we beseech Thee, a right judgement in all things, for the sake of our Saviour Jesus Christ. Amen.

The above prayer was composed for the use of the Managers of the Home, by the late Canon Givins, always one of our warmest friends.

OME.

ed that when two
Thou wilt meet
us Thy Servants,

hearts, and those
are gathering into

hast bestowed on
bless our humble
May we not grow
e the number of our
e amidst all dis-
others, that Thy
on behalf of these

h, manifested Thy
o would have kept
l to this Home from
live to Thy Glory ;
m to Thyself, since
n. O Lord, hear us
ght judgement in all
Amen.

the Managers of the
our warmest friends.

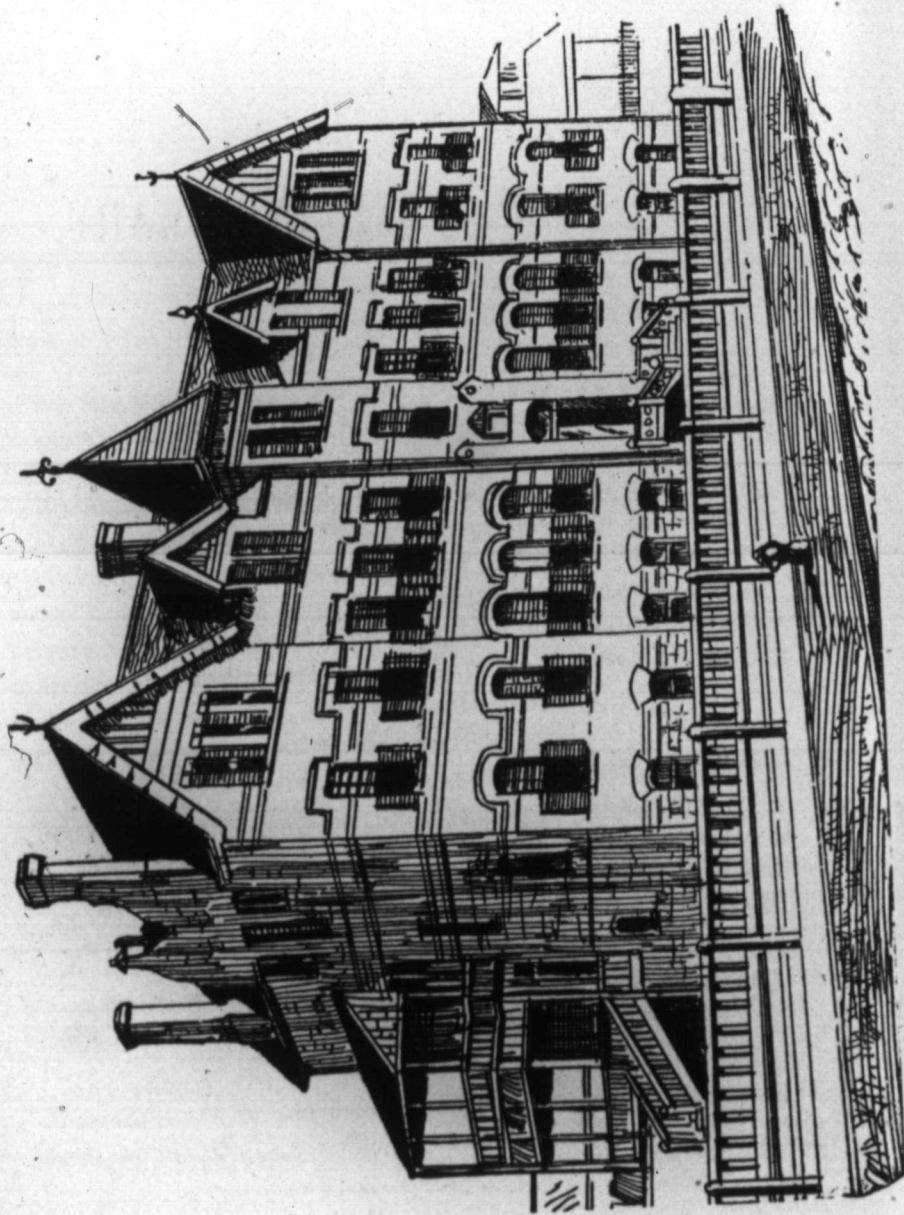

INFANTS

President . . .
1st Vice-Pre . . .
2nd Vice-Pre . . .
Secretary . . .
Treasurer . . .

Mrs. Grant McL
 " Herbert M
 " Robert Go

Miss Alexander, R
 Road.
 Mrs. Bendelari, 6 V
 " Bescoby, Eg
 " Bunting, 25
 " Brough, 82 S
 " T. Brough, 8
 " Wm. Boulth
 Alban's St.
 " Creelman, 4
 " Drayton, Bl
 " Edgar, 113
 " Fiskin, Dee
 " Grantham,
 Miss Greig, Quee
 Mrs. Hall, Jarvi
 " Hodgins, 2
 " McLean Ho
 ton St.
 " A. B. Lee,
 " Lumley, Bl

INFANTS' HOME AND INFIRMARY.

OFFICERS:

<i>President</i>	Mrs. John Ridout.
<i>1st Vice-President</i>	Mrs. Williamson.
<i>2nd Vice-President</i>	Mrs. F. Osler.
<i>Secretary</i>	Mrs. A. E. Williamson.
<i>Treasurer</i>	Mrs. Wm. Boulton.

HONORARY MEMBERS:

Mrs. Grant McDonald.	Lady Macpherson.
" Herbert Mason.	Mrs. Sweetman.
" Robert Gooderham.	Miss Hill.

MANAGERS:

Miss Alexander, 128 Dovercourt Road.	Mrs. Miller, 50 St. Alban's St.
Mrs. Bendelari, 6 Wellesley Place.	" G. W. Monk, 41 Cecil St.
" Bescoby, Eglington.	" S. J. Moore, 1429 King St. W.
" Bunting, 25 Queen's Park.	" Maclaren, 88 Wellesley St.
" Brough, 82 St. George St.	Miss Muttlebury, 77 Grenville St.
" T. Brough, 58 Avenue Road	Mrs. Nixon, 32 Brunswick Ave.
" Wm. Boulton, 58 St. Alban's St.	" Nordheimer, Glenedyth.
" Creelman, 40 St. Vincent St.	" F. Osler, 35 Avenue St.
" Drayton, Bloor St. E.	" E. B. Osler, Craighigh.
" Edgar, 113 Bloor St. W.	" Parsons, 15 Queen's Park.
" Fiskin, Deer Park.	" Robertson, Ross St.
" Grantham, 90 College Ave.	" Riordan, 23 Queen's Park.
Miss Greig, Queen's Park.	" Ridout, 119 Wellington St.
Mrs. Hall, Jarvis St.	" Rogers, Deer Park.
" Hodgins, 29 Bloor St. W.	" Rose, 53 Wellesley St.
" McLean Howard, 194 Carleton St.	" Wickham, Sussex Ave.
" A. B. Lee, 388 Jarvis St.	" Williamson, Deer Park.
" Lumley, Bloor St. W.	" Alex. Williamson, 83 Wellesley St.
	Mrs. J. W. Young, 2 North St.

ATTENDING PHYSICIANS:

P. H. Bryce, M.D. | G. B. Smith, M.D.
T. S. Covernton, M.D., L.R.C.P. | B. Spencer, M.D., M.R.C.S.
W. Nattress, M.D., M.R.C.S.

CONSULTING PHYSICIANS:

J. Burns, M.D., 7 College Ave. | A.A. Macdonald, M.D., Simcoe St.

OCULIST AND AURIST:

Dr. Palmer.

ADVISORY BOARD:

Sir Wm. P. Howland. | Thos. Hodgins, Esq.
Wm. B. McMurrich, Esq.

SOLICITOR:

W. N. Miller, Esq.

AUDITOR:

Geo. Holmsted, Esq.

LADY SUPERINTENDENT:

Miss Boulton.

MATRON:

Mrs. Jordan.

VISITOR TO THE BURNSIDE:

Mrs. Bendelari.

PRESIDENT OF WORKROOM:

Mrs. Thomas Hodgins.

SECRETARY-TREASURER:

Miss Greig.

WEEKLY MEETING FOR SEWING.

Monday, from 10 a.m. to 1 p.m.

EXECUTIVE WEEKLY MEETINGS OF MANAGERS.

Tuesdays, at 11 a.m.

GENERAL MONTHLY MEETING.

First Tuesday in the month, 11 a.m.

INFANTS' HOME

FOURTEENTH

The Fourteenth Annual Meeting of the Board of the Infirmary, was held on Saturday, October 2nd.

His Worship Mayor opened with prayer by the Rev. Mr. G. J. G. G.

Letters expressing sympathy were read, owing to previous engagements of the Lieutenant-Governor, the Hon. J. D. Falconbridge, J. D. Esq.

There were present several gentlemen interested in the work, among whom were Prof. G. Adam Wilson, and Sir J. G. G.

The Secretary read a report on the adoption of which was seconded by W. B. M. The adoption of the Treasurer's report was closed with prayer by the Rev. Mr. G. J. G. G.

The visitors then dined and took refreshments.

D.
D., M.R.C.S.

, M.D., Simcoe St.

dgins, Esq.

INFANTS' HOME AND INFIRMARY.

FOURTEENTH ANNUAL MEETING.

The Fourteenth Annual Meeting of the Infants' Home and Infirmary, was held in the Home, 21 St. Mary Street, on Saturday, October 26th.

His Worship Mayor Clarke, presided. The Meeting was opened with prayer by the Rev. Dr. Parsons.

Letters expressing regret at their inability to attend, owing to previous engagements were read from His Honor the Lieutenant-Governor, Canon DuMoulin, Mr. Justice Falconbridge, J. D. Edgar, Esq., and others.

There were present a large number of Ladies and Gentlemen interested in the work and progress of the Home, among whom were Prof. Goldwin Smith, Mr. Justice Rose, Sir Adam Wilson, and Sir Wm. P. Howland.

The Secretary read the report of the Lady Managers, the adoption of which was moved by Prof. Goldwin Smith, and seconded by W. B. McMurrich, Esq. After the reading and adoption of the Treasurer's and other Reports, the Meeting was closed with prayer by the Rev. John Pearson.

The visitors then dispersed to inspect the Home, and partake of refreshments provided by the Ladies of the Board,

WING.

m.

F MANAGERS.

TING.

l a.m.

MANAGERS' REPORT, OCTOBER 26TH, 1889.

In presenting this fourteenth report of the Infants' Home and Infirmary, the managers desire to record their sense of the presence of an ever-ruling Providence in the events of the past year.

The report of an Institution such as this, must of necessity deal with very much the same details year by year, but as in households, the years are marked by special and family events, so the Infants' Home has its varied experiences, the most common being, in these large households, lack of funds. The managers finding, early in the year, that both ends would not meet, unless prompt measures were taken, and having most pleasant recollections of the success of the first "Kirmiss," decided to hold their second Kirmiss, hoping that as before a kindly public would come to their aid. In this they were not mistaken, and the Kirmiss proved a gratifying success. Mrs. Grantham, one of our managers, and for several years the able Treasurer of the Home, undertook the onerous task of convener of committees, and general superintendent of the Kirmiss programme. Her efforts were supported most warmly by the Ladies of the Board, assisted by many kind and willing friends, to all of whom, and to Mrs. Grantham in particular, the managers now desire to offer their most cordial thanks. One great reason for the extra efforts made for the support of this Home during the past three years is, that all subscriptions towards the Building Fund, had at that date expired. We owed a large sum on this building, and the interest to be met half-yearly added to the ever-increasing household expenses, necessitated very special exertions in order to meet these pressing claims.

'It is extremely
that an Institution
matter of food
Home enabled
and mothers, e
year, as provi
ourselves oblig
ways and mea
to be support
shelter and re
if in our own
workmen, hav
necessary rep
this, and wh
money is so
are very apt
bequest or su
needed outlay
that, not once
for and unex
this has been
has bidden u
be well, inde
of this Hom
of Bristol, a
tion with th
"Ask and y
Lord abidet

Out of t
apart for
been very
laundry ran
for the heat
have been p

The laun
necessarily
this improv

TORONTO INFANTS' HOME AND INFIRMARY.

'It is extremely difficult to make the public understand that an Institution such as this cannot economize in the matter of food and warmth, and when in 1882 this our New Home enabled us to shelter a much larger number of infants and mothers, expenses proportionately grew, and from year to year, as provisions and fuel increase in price, so we find ourselves obliged to take more anxious thought as to the ways and means by which our large and helpless family is to be supported. Since 1882 this building has been the shelter and refuge of 1262 children, and 543 mothers, and if in our own houses, the plumbers, the carpenters, and other workmen, have almost yearly to be employed on the usual necessary repairs, how much more in so large a house as this, and when for the daily maintenance of our inmates, money is so urgently needed, repairs such as painting, &c., are very apt to be put off, in the hope that some chance bequest or subscription will enable us to authorize the much needed outlay. And here we would gratefully acknowledge that, not once nor twice, but many a time, just such unlooked for and unexpected aid has come in times of need. Surely this has been an answer to some earnest prayer to Him who has bidden us to "cast all our care upon Him." It would be well, indeed, if each man and woman who has the welfare of this Home at heart, would follow the example of Müller, of Bristol, and lay every want and every anxiety in connection with this Institution at the feet of Him who has said: "Ask and ye shall receive," assured that "The word of the Lord abideth for ever."

Out of the "Kirmis" proceeds a certain sum was set apart for permanent improvements. The laundry has been very greatly benefited by this arrangement; new laundry ranges have been purchased, and increased facilities for the heating of water, with other conveniences long needed, have been procured.

The laundry work for upwards of 95 to 100 inmates, is necessarily a very heavy expense, and the money devoted to this improvement has already proved of great benefit. The

summer shelter spoken of in our last report has, since its erection, been a most valuable adjunct to our Home, last year, from want of funds, it had to be used without a boarded floor. This summer, thanks to the Kirmis, the flooring has been completed, and the beneficial result, from the daily occupation of this shelter, upon the health of the children has been very marked.

The heating of this building is by steam, and we are told by competent authority that both furnace and pipes require a certain outlay each year. We are, therefore, having the furnace, radiators, and other essential parts, put in thorough repair, which expenditure will absorb a large portion of the sum set apart for the improvements. Lattice work round the verandahs has been added to insure greater privacy to the inmates, and increased safety for the older children when at play: these, with many minor repairs, and house furnishings which had been greatly needed, have been paid for by the Kirmis appropriation.

At the annual meeting last year we showed that the debt on this Home had been considerably reduced, the interest on one still large indebtedness remaining, however, a most serious anxiety; as the collections, supplemented by Government, and City grants, do not cover our necessary expenditure. We were, therefore, most thankful to find ourselves able from the "Kirmis" receipts to lay aside one-third towards the further reduction of our debt; leaving us at present with liabilities on this Home, the amount of which will be made clear to you in the Treasurer's report.

We have this year received the sum of \$1,000 from Mr. and Mrs. Herbert Mason, for the support of a Cot in perpetuity, to be known as "The Maurice Mason Cot," in memory of a little child early called to rest. Mention was made in last year's report of this liberal intention which is now carried into effect. This noble example, the practical outcome of deep feeling, might well be followed; and Cots thus endowed prove a haven of rest to destitute infants, causing a halo of love and gratitude to surround the name of such founder long years after the passing away of this generation.

Could we only
our energies w
the Infirmary,
afford a train
infants in whic

How few per
an Infant's Ho
to any plea f
testify only to
infants. So m
absolutely the
are taken in, a
medical attent
friends of thi
Institution su
we would say,
and welfare of
legislation, an
the Infants' H
the adoption o
sunshine and
country.

Detractors
establishment
infanticide, cl
manifold evils

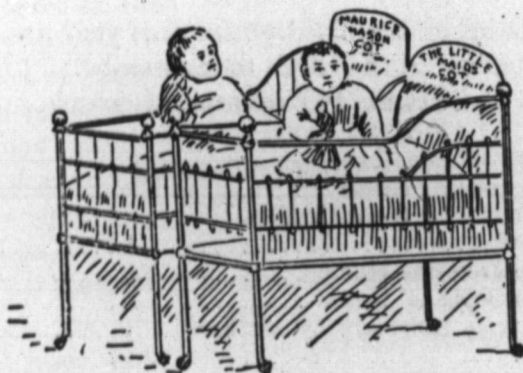

Could we only free ourselves from the incubus of debt our energies would be concentrated on the improvement of the Infirmary, or Hospital part of this Home, we could afford a trained nurse and many appliances for our sick infants in which we dare not at present indulge.

How few persons realize that this Infants' Home is also an Infant's Hospital. Our sympathies go out instinctively to any plea for a sick child; but, as our managers can testify only too well, we have many a battle to fight for sick infants. So many persons will not understand that this is absolutely the only Institution where sick or dying infants are taken in, and given the benefit of nursing and of skilled medical attention. So often is it said to the managers and friends of this Home, and indeed written to them, that an Institution such as this should not exist. To these objectors we would say, that in all civilized countries the preservation and welfare of human life occupies a large proportion of their legislation, and that in the fourteen years of the existence of the Infants' Home we have cared for 2,033 infants, and, by the adoption of 97 deserted and foundling children, brought sunshine and happiness into many homes throughout this country.

Detractors of this charity should also remember that the establishment of the Infants' Home has gone far to check infanticide, child desertion, and, to a partial extent, the manifold evils of baby farming.

The statistics of the children for this year are as follows:
From September 30th, 1888, to September 30th, 1889, we
have had in the Home 167 infants, of which number there
were—

Taken out by Friends	19
Went out with their Mothers	29
Adopted	8
Sent to Lakeside Home	3
Sent to Orphans' Home	1
Taken from Infirmary by Mothers	8
Died	43
Remaining in Home, September 30	56
	<hr/>
	167

Of this number 51 were admitted as Infirmary patients. Drugged, neglected, and starved, in some few instances, their admission to the Infirmary has been the means of saving lives which may prove a blessing to their country, and of these some cases, by adoption, have become priceless treasures in childless homes. We have many letters each year from persons who have taken deserted infants to bring up as they would their own. Surely to these will apply the blessed words: "Inasmuch as ye have done it unto one of these little ones, ye have done it unto Me."

During the year now closed we have taken in 65 women, of whom the record is as follows:

Gone to service taking children with them	29
Gone home to friends	5
Went out, taking children	5
Remaining in Home, September 30	26
	<hr/>
Total	65

Of these we may say that each case is carefully considered, and the most friendless and destitute are the first admitted, provided they come within the rules of the Home. Many are taken in so enfeebled from overwork and other causes that they require both medical attention and much care. With regard to the reference to medical care, it is difficult,

in a report such of the managers and attention of bestowed (a mo since January generously dona to the manager item of drugs.

One of our s college work, b ance. We hop as one of our c

As the wea provided by th the managers of the educat the garments the charitable the Wellesley arranged exp thank the We fully made ad also sheets an work reflects

In last year who had give year. We l the manager of \$50; also of a special

Not to be needed help past summe little sale h

During been idle, tinues to b

in a report such as this, adequately to express the gratitude of the managers of this Home for the unvarying kindness and attention of our medical staff,—not only is time freely bestowed (a most valuable gift from a busy physician), but since January of this year each medical man has most generously donated his own prescriptions, thereby effecting to the management a large saving in the very expensive item of drugs.

One of our staff (Dr. Pyne), in consequence of increased college work, has felt obliged to give up his regular attendance. We hope that it may be possible to retain his services as one of our consulting physicians.

As the wearing apparel of both women and infants is provided by the Home, it was with much satisfaction that the managers were informed that needlework was to be part of the education of the girls in our public schools, and that the garments made in this way were to be divided among the charitable institutions of Toronto. The work done in the Wellesley Street and Jesse Ketchum schools has been arranged expressly for the Infants' Home; and we have to thank the Wellesley Street workers for a large and beautifully made addition to the wardrobes of our little inmates, also sheets and pillow-cases. The neatness and beauty of the work reflects great credit upon both teachers and pupils.

In last year's report mention is made of the Little Maids, who had given \$50 towards the support of a cradle for the year. We have the pleasure of again offering the thanks of the managers to "The Little Maids" for a second donation of \$50; also of \$25 from the same source, for the purchase of a special cot with all the necessary fittings.

Not to be outdone, and knowing the boys in the Home needed help as well as the girls, two little boys, during the past summer, handed in a donation of \$15, the proceeds of a little sale held by themselves for the Home.

During the year the ladies of the work-room have not been idle, and their steady unremitting labour of love continues to be an invaluable aid to the management of this

is follows:
1889, we
umber there

.. 19
.. 29
.. 8
.. 3
.. 1
.. 8
.. 43
.. 56

167

ary patients.
stances, their
ns of saving
ntry, and of
less treasures
ch year from
ng up as they
y the blessed
one of these

in 65 women,

..... 29
..... 5
..... 5
..... 26
..... 65

ully considered,
first admitted,
Home. Many
nd other causes
nd much care.
e, it is difficult,

Home. They do not work for praise, or to be thanked; but the managers wish the ladies who form the sewing committee to feel that their kindness is appreciated.

To the vigilant care and attention of our lady superintendent, aided most faithfully by the matron Mrs. Jordan, we feel that, in a great measure, the success of our household organization is due. It requires no small measure of tact and ability to carry out the oversight of so large a family, and these qualities are possessed by Miss Boulton in no small degree.

Regular services for the nurses are conducted by the clergy of St. Luke's and the Church of the Redeemer. Bible classes through the week are continued by Miss Saunders and Miss Nightingale, while Miss Jarvis, assisted by Miss Gillespie, remains the ever-helpful teacher and friend of the nurses attending her Sunday evening Bible class. To all our kind helpers in the religious and moral work of the Home the managers desire to offer most sincere thanks.

In conclusion, we would say could the public only hear the pathetic stories told to us by applicants for admission, could they only see the piteous spectacle of the tiny waifs brought by the police to the Home, hearts would be filled with a Divine compassion, money would be ungrudgingly given; more personal help would be offered. Freed from debt the managers could enlarge this Home, and return favourable answers to the many appeals made to us on behalf of the orphan, and even worse than orphan children. Hospital and all charitable Institutions are the outcome of practical Christianity. Let the people of Toronto see that the good name they have acquired for benevolent enterprises is built upon a sure foundation, owing to the care and pains taken by them to preserve the lives of their youngest and most helpless citizens.

E. M. WILLIAMSON,
Secretary.

C. B. RIDOUT,
President.

CASH ACCO

To Balance in ha
" General Acco
" Cottage Hosp
" Summer Shelt
" Cottage Hosp

" Ontario Gove
" Endowment o
 J. Herbe
" Sunday Scho
" Kirmis recei
" City of Toro
" Collections a
" Donations
" City allowan
" Mayor's Fee
" Infants' Rel
" Little Maids
" Beverley Fa
" Interest on l
" Mullock cot
" Sale of old
" Box

By Summer Sh
" Reduction
" Appropriat
" Canada Pe
" Maintenanc
" Balance in

CASH ACCOUNT FOR THE YEAR ENDING
SEPTEMBER 30TH, 1889.

OCTOBER 1ST, 1888.

RECEIPTS.

To Balance in hand.....	\$72 31	
" General Account	25	
" Cottage Hospital Fund.....	67 14	
" Summer Shelter Account.....	150 00	
" Cottage Hospital Interest Account		289 70
		1628 68
" Ontario Government Grant.....		
" Endowment of Maurice Mason cot, per Mr. and Mrs. J. Herbert Mason.....		1000 00
" Sunday School Collections		55 86
" Kirmis receipts.....		4725 09
" City of Toronto Grant.....		900 00
" Collections as per schedule.....		1442 82
" Donations " "		329 60
" City allowance for interest		150 00
" Mayor's Fees		766 04
" Infants' Relatives' Fees		822 67
" Little Maids' Club.....		75 00
" Beverley Fauquier, Bert Proctor and Sisters.....		15 44
" Interest on Investments		45 66
" Mulock cot, per W. Mulock, Esq.....		50 00
" Sale of old stove		1 50
" Box		4 50
		<u>\$12302 56</u>
Total		

EXPENDITURE.

By Summer Shelter Account.....	\$ 67 14
" Reduction of Mortgage	1500 00
" Appropriation to permanent repairs.....	1515 09
" Canada Permanent Stock	1000 00
" Maintenance as per schedule	7536 33
" Balance in hand.....	684 00
	<u>\$12302 56</u>
Total	

MARIAN BOULTBEE,
Treasurer.

KIRMISS ACCOUNT.

To Receipts		\$4725 09
By Reduction of Mortgage	\$1500 00	
" Permanent Improvements	1515 09	
" Liabilities per Maintenance Account	1710 00	
		<u>\$4725 09</u>

SUMMER SHELTER ACCOUNT.

Oct. 1st, 1888, balance in hand	\$67 14
Mar. 14th, 1889, paid Samuel Tony, Builder	\$67 14
	<u>\$67 14</u>

PERMANENT IMPROVEMENT ACCOUNT.

To Appropriation from Kirmiss Fund		\$1515 09
By Carpenters	\$202 02	
" Painters	125 00	
" Plasterers	21 90	
" Hardware	14 49	
" Paints	68 73	
" Paperhanger	8 77	
" Plumber	52 75	
" Retained to complete works	1021 43	
		<u>\$1515 09</u>

MORTGAGE ON MAIN BUILDING.

Oct. 1st, 1888, Mortgage		\$7500 00
May 27th, 1889, paid on account of Mortgage ..	\$1500 00	
Balance due	6000 00	
		<u>\$7500 00</u>

MARIAN BOULTBEE,
Treasurer.

MAINTENANCE A
SEPT

To Balance in hand, Oct	
" Collections	
" Mayor's Fees	
" Relatives of Infants'	
" Appropriation from	
" Government of Onta	
" City of Toronto Gra	
" City of Toronto for	
" Sunday Schools ..	
" " Little Maids " C	
" Beverley Fauquier,	
" Box	
" Transferred from C	
" Balance of Cottage	
" Bank Interest	
" Interest on Mauric	
" " Mary P	
" Sale of old stove	
" Mulock cot for 188	
" Donations—Mrs. I	
" " Mr. R	
" " Mrs. C	
" " Mr. W	
" " Mrs. C	
" " Mrs. M	
" " Mrs. J	
" " " Jack	
" " Mrs.	
" " " Phi	
" " " A F	
" " Mrs.	
" " Mrs.	
" " Mrs.	
" " Mrs.	
" " Mrs.	
" " Mrs.	

TORONTO INFANTS' HOME AND INFIRMARY.

17

MAINTENANCE ACCOUNT FOR YEAR ENDING
SEPTEMBER 30TH, 1889.

RECEIPTS.

To Balance in hand, Oct. 1st, 1888.....	\$ 72 31
" Collections.....	1442 82
" Mayor's Fees.....	766 04
" Relatives of Infants' Fees.....	822 67
" Appropriation from Kirmish.....	1710 00
" Government of Ontario Grant.....	1628 68
" City of Toronto Grant.....	900 00
" City of Toronto for interest.....	150 00
" Sunday Schools.....	55 86
" "Little Maids" Club.....	75 00
" Beverley Fauquier, Bert Proctor and Sisters.....	15 44
" Box.....	4 50
" Transferred from Cottage Hospital Interest Account.....	150 00
" Balance of Cottage Hospital Fund.....	25
" Bank Interest.....	6 05
" Interest on Maurice Mason investment, half-year.....	30 00
" " Mary Pollard bequest.....	9 61
" Sale of old stove.....	1 50
" Mulock cot for 1889.....	50 00
" Donations—Mrs. Nixon.....	60 00
" " Mr. Rogers.....	1 00
" " Mrs. G. W. Lewis.....	25 00
" " Mr. W. Gooderham.....	25 00
" " Mrs. Christie.....	5 00
" " Mrs. Milroy.....	10 00
" " Mrs. Hooper.....	5 00
" " "Jack Frost".....	1 00
" " Mrs. Hornby.....	1 00
" " "Philo's" Christmas Gift.....	4 00
" " "A Friend," per Mrs. Ridout.....	50 00
" " Mrs. W. B. Morton.....	5 00
" " Mrs. Edgar, for stamps.....	1 20
" " Mrs. Rae.....	90
" " Mrs. Ridout.....	5 00
" " Mrs. Osler, York Mills.....	1 00
" " Mrs. Stephen Heward.....	5 00
" " Mrs. Æmilius Irving.....	5 00
Carried forward.....	<u>\$8090 43</u>

THE

..... \$4725 09
\$1500 00
1515 09
1710 00
 \$4725 09

NT.

..... \$67 14
..... \$67 14
 \$67 14

ACCOUNT.

..... \$1515 09
\$202 02
125 00
21 90
14 49
68 73
8 77
52 75
1021 43
 \$1515 09

LDING.

..... \$7500 00
\$1500 00
6000 00
 \$7500 00

BOULTBEE,
Treasurer.

MAINTENANCE ACCOUNT.—Continued.

RECEIPTS.—Continued.

Brought forward ..		\$8090 43
By Donations—	Mrs. Duncan Clarke	1 00
" "	Mrs. Robert Gooderham	50 00
" "	Mr. Rogers	35 00
" "	Mrs. Nordheimer	25 00
" "	Miss Beals	5 00
" "	Mrs. Trees	1 50
" "	Mrs. Kirby	1 00
" "	Mrs. Barwick	1 00
Total		<u>\$8220 33</u>

EXPENDITURES.

By Salaries and Wages	\$1041 65
" Fuel, 14 months	1302 10
" Water rates	47 43
" Meat	522 38
" Milk	466 29
" Bread	580 30
" Groceries, 16 months	1100 28
" Printing	60 75
" Repairs and Plumbing	822 97
" Clothing and house linen	485 88
" Drugs and infant food	187 52
" Vegetables	43 58
" Interest	513 75
" Boiler Insurance	10 00
" Telephone	17 50
" Undertaker, 2 years	125 00
" Light	68 92
" Sundries	140 03
" Balance in hand, Oct. 1st, 1889	684 00
Total	<u>\$8220 33</u>

MARIAN BOULTBEE,
Treasurer.

The Medical Staff
to present their An

During the year
have been admitted
51 to the Infirmary

Out of this tot
occurred, giving an

The maximum d
of March and Aug
ing the first three
November, and I
registered in the I

On the other h
which were foun
register as in a d
and the remaining

One foundling
starved, in spite
vived its entrance

An epidemic o
March, and ran t
child only escapi

Happily no d
close our doors t

On the occasi
children were at
several of the w
impossible to pr
ones to the ann

PHYSICIANS' REPORT.

The Medical Staff of the Infants' Home and Infirmary beg to present their Annual Report as follows:

During the year ending the 30th September, 116 infants have been admitted to the General Wards of the Home, and 51 to the Infirmary Ward.

Out of this total of 167 admissions, 43 deaths have occurred, giving an average of 25.7 per cent.

The maximum death rate per month was 7, in the months of March and August: the minimum, 3 in February. During the first three months of one year, that is, in October, November, and December, 1888, not a single death was registered in the Home.

On the other hand, out of 14 admitted last month 4, of which were foundlings, 7 were entered on the Infirmary register as in a dying state. Of these 7, 4 died last month, and the remaining 3 this month.

One foundling admitted two weeks ago, drugged and starved, in spite of all care and effort at resuscitation, survived its entrance to our doors but eight hours.

An epidemic of chicken pox broke out in the Home, in March, and ran through the whole of our little patients, one child only escaping the disorder.

Happily no deaths occurred, but we were compelled to close our doors to any children for a couple of months.

On the occasion of this outbreak, a score or more of the children were attacked simultaneously, the rash appearing in several of the wards on the same day, so that it was found impossible to practise isolation by transferring the infected ones to the annex.

ued.

\$8090 43
 1 00
 50 00
 35 00
 25 00
 5 00
 1 50
 1 00
 1 00
\$8220 33

\$1041 65
 1302 10
 47 43
 522 38
 466 29
 580 30
 1100 28
 60 75
 822 97
 485 88
 187 52
 43 58
 513 75
 10 00
 17 50
 125 00
 68 92
 140 03
 684 00
\$8220 33

BEE,
 Treasurer.

We are pleased to report that there has been no serious case of illness among the nurses, and that the plumbing and sanitary arrangements have been more satisfactory than last year.

BERTRAM SPENCER, M.D., M.R.C.S., Eng.
 GEO. B. SMITH, M.D.
 WM. NATTRESS, M.D., M.R.C.S., Eng.
 THEO. S. COVERNTON, M.D., L.R.C.P., Lond.
 P. H. BRYCE, M.D., M.A.

TORONTO

RE

TREASURAR'S STATE

DR.

To Balance from 18
 " Donations

STAT

Babies' Clo
 Women's C

LADIES WHO F

Mrs. Davids
 " Du Ven
 " Thomas
 " Hornby
 " Parson
 " Walker
 " Warren
 Miss Campb
 " Cooke.
 " Elliot.
 " Dixon.
 " Greig.

30 yds. Factory
 10½ yds. Print
 2 large bundles
 2 Pinafores . .
 Children's Cloth

TORONTO INFANTS' HOME AND INFIRMARY.

21

REPORT OF SEWING ROOM.

TREASURAR'S STATEMENT FOR YEAR ENDING 30TH SEPTEMBER, 1889.

DR.	CR.
To Balance from 1888\$20 06	By Industrial Room.....\$13 01
" Donations..... 23 50	" Simpson's account 6 50
	" Murray's account 23 14
	" Sundries 0 31
	" Balance..... 0 60
-\$43 56	\$43 56

STATEMENT OF GARMENTS MADE.

Babies' Clothing	223
Women's Clothing	60
	283

LADIES WHO HAVE KINDLY HELPED IN AND FOR THE SEWING-ROOM.

Mrs. Davidson.	Miss E. Biggar.
" Du Vernet.	" G. Hodgins.
" Thomas Hodgins.	" Jones.
" Hornby.	" Monk.
" Parsons.	" M. Monk.
" Walker.	" Violet Smith.
" Warren.	" Temple.
Miss Campbell.	" Wragge.
" Cooke.	" Wright.
" Elliot.	" Young.
" Dixon.	Mrs. Drayton.
" Greig.	

DONATIONS TO SEWING ROOM.

30 yds. Factory Cotton	Mrs. B. B. Osler.
10½ yds. Print	Mrs. Thomas Hodgins.
2 large bundles of Clothing	Miss White.
2 Pinafores	Miss Jones.
Children's Clothing	Mrs. H. Cassels.

2 prs. Booties	Miss Greig.
1 pr. Socks	Mrs. Peel.
2 articles of Clothing	A Friend.
Large bundle of Patches	Messrs. W. A. Murray & Co.
50 Pinafores	} Wellesley Street School.
13 Infants' Long Dresses	
24 Flannel Shirts	
24 Pillow Cases	
6 Sheets	
\$5 00....Mrs. Warren.	\$1 00....Mrs. Thomas Hodgins.
4 00....Mrs. Arnoldi.	1 00....Mrs. Paul Kane,
3 00....Mrs. Du Vernet.	1 00....Mrs. Thompson.
2 00....Mrs. Greig.	6 50....Per Mrs. Mann.

The managers of the sewing room heartily thank all those who have so kindly helped in the work during the year just closed. They earnestly hope that during the coming winter many equally zealous in their love for the little ones of the Home will kindly volunteer their help.

Weekly meetings for sewing are held at the Home every Monday morning, from 10 to 1 o'clock.

CLOTHING MADE IN THE HOME BY THE NURSES, 1889.

Cradle Sheets	100
Pillow Cases	195
Bibs made	230
Towels hemmed	100
Uniform Dresses—Women's	100
Napkins hemmed	567
Large Sheets	25
Night-gowns	12
Pinafores	30
Flannel Petticoats	22
Women's Flannel Petticoats	10
White Aprons	44
Quilts made	22
Soakees quilted	42
Sun-bonnets	22
Stockings knitted	pairs 30
Stockings footed	" 25

DONATIONS-

Mrs. McLean Howa
Crystal Hall

Mrs. A. B. Lee.....

" Parsons.....

Mrs. Parsons.....

A Friend

"

Miss Greig.....

Mrs. Ridout

" Bendelari

" Gordon Brov

" Creelman

" Fisken

" DuMoulin

" Brough

" Miller

" Rose

Lady Macpherson

Mrs. G. W. Mon

" Griffin

" McLean Ho

" Elmes Hend

" Nordheimer

" T. Brough

" Maclaren

" Thomas W

" Goddard

Miss Jarvis, Miss

Mrs. J. D. MacC

" J. Young

" Ross, Bloo

" Miller

Boys of Senior F

Street School

Miss White

T. Eaton & Co

DONATIONS—OCTOBER, 1888, TO OCTOBER, 1889.

OCTOBER.

Mrs. McLean Howard	1 doz. Cups and Saucers.
Crystal Hall	1 doz. Cups and Saucers.
Mrs. A. B. Lee	Half doz. Cups and Saucers, 5 Pots of Jam.
" Parsons	Patches.

NOVEMBER.

Mrs. Parsons	2 Shirts.
A Friend	Barrel of Apples.
"	Clothing.
Miss Greig	6 Hens.

CHRISTMAS DONATIONS.

Mrs. Ridout	Currants, Raisins, Goose.
" Bendelari	10 lbs. Currants, 2 boxes Raisins.
" Gordon Brown	1 Turkey.
" Creelman	1 Goose.
" Fiske	1 Goose.
" DuMoulin	1 Goose.
" Brough	1 Turkey.
" Miller	1 Turkey.
" Rose	7 Bottles of Jam.
Lady Macpherson	1 Sheep, 1 Turkey.
Mrs. G. W. Monk	Loin of Mutton.
" Griffin	Roast of Beef.
" McLean Howard	Roast of Beef and 6 Books.
" Elmes Henderson	Leg of Mutton, Barrel of Apples.
" Nordheimer	Half Sheep, 1 Turkey.
" T. Brough	2 Geese, Toys, and Comforters.
" MacLaren	Quantity of Cake.
" Thomas West	Oranges, 1 Ham.
" Goddard	Large Cake.
Miss Jarvis, Miss Gillespie	Christmas Cards and Sachets.
Mrs. J. D. MacCullom, Milton	Box of Clothing.
" J. Young	20 yds. Turkey Red.
" Ross, Bloor Street	Box of Toys.
" Miller	Toys.
Boys of Senior Fourth, Wellesley	
Street School	Scrap Books.
Miss White	5 Balls, 5 Hoops.
T. Eaton & Co	Quantity of Toys.

Murray & Co.

School.

as Hodgins.

Kane,

mpson.

Mann.

nk all those
he year just
ming winter
ones of the

Home every

URSES, 1889.

... 100
... 195
... 230
... 100
... 100
... 567
... 25
... 12
... 30
... 22
... 10
... 44
... 22
... 42
... 22
pairs 30
" 25

JANUARY, 1889.

Mrs. Boulton	Parcel of Clothing.
" Williamson	Large Prayer Book.
" Edgar	Leg of Mutton.
" Mead	Clothing.
" Thompson	Quantity of Dishes.
" Warren, Deer Park	2 Barrels of Apples.
" Hewson, Cobourg	Remnants, &c.
" Robertson	Oilcloth.
" Osler, York Mills	\$1, 3 Night-gowns, 2 Jackets.
Holy Trinity Ministering Children's League	1 Pinafore, 2 Dresses, 2 Petticoats.
Mrs. Parsons	7 Knitted Shirts.
" Holmested	2 Knitted Shirts.
A Friend	2 Blankets.
Mrs. Mead	Parcel of Clothing.
" Ridout	Clothing, Cakes, Tarts.
A Friend	Parcel of Clothing.
Mrs. Drayton	1 Cradle, Clothing.
" Coleman	9 doz. Buns.
" Tait	10 doz. Buns.
" Ridout	8 Pots Jelly, 3 Dresses.
Miss Langmuir	2 Pinafores.
Mrs. McLean Howard	24 Baskets Berries.
Miss Turner	Large Basket of Currants.
Mrs. Ridout	Quantity of Vegetables.
J. B. Boustead	1 Barrel of Flour.
Mrs. Nanton	Parcel of Clothing.
" Nesbitt and Mrs. Irwin	Parcel of Clothing.
" Robertson	12 Little Hoods.
" Holland	Parcel of Clothing.
Lady Macpherson	1 Barrel of Apples.
Mrs. Holmested	2 Shirts.
" Hodvins	12 Pinafores, 1 Cap.
Miss White	6 Shirts, 6 Barrows, 6 Bands, 6 Cotton Night-gowns, 6 Canton Night-gowns, 6 prs. Socks, 1 doz. Napkins.

The name of the Infirmary."

The object of the destitute infants

The parents or contribute to its Committee in charge any money, their

The entire management of thirty ladies, men, and the Committee and a Treasurer

The Board of Constitution and shall be given power to transact or sale of any property in the presence of ten members as well as the annual

Three gentlemen an Advisory Committee finance,—especially

The funds necessary annual subscription

The Annual Report as near that date

CONSTITUTION
OF THE
TORONTO INFANTS' HOME AND INFIRMARY.

I.

The name of this Institution shall be "The Infants' Home and Infirmary."

II.

The object of the Home shall be, to receive and tenderly care for destitute infants under two years of age.

III.

The parents or guardians of children admitted to the Home shall contribute to its funds such amount as shall be decided upon by the Committee in charge. In case of total inability of parents to pay any money, their babies shall be admitted free.

IV.

The entire management of the Home shall be vested in a Committee of thirty ladies, assisted by an Advisory Committee of three gentlemen, and the Committee shall elect annually their Presiding Officers and a Treasurer and Secretary out of their number.

V.

The Board of Managers shall have power to alter and amend the Constitution and By-laws of the Society, provided one month's notice shall be given of any contemplated amendment. They shall have power to transact all business in the Nursery, saving the investment or sale of any property belonging to the same, for which purpose the presence of ten Managers, including three Officers, shall be necessary, as well as the assent in writing of the "Advisory Committee."

VI.

Three gentlemen shall be elected at the Annual Meeting to act as an Advisory Committee. They shall be consulted in all matters of finance,—especially in the investment of funds.

VII.

The funds necessary for supporting this Home shall be secured by annual subscriptions, donations, collections, &c.

VIII.

The Annual Meeting shall be held the first Tuesday in October, or as near that date as possible.

BY-LAWS.

I.

The Managing Committee shall meet monthly, or oftener if required; shall see to the proper treatment of the children, and secure the proper discharge of their duties by the Matron and nurses.

II.

The Secretary shall keep a full record of proceedings; summon meetings, and discharge the duties generally that pertain to the office of Secretary, under the direction of the Committee. She shall prepare an Annual Report of the conditions, progress, and prospects of the Home.

III.

The Treasurer shall receive all moneys for the use of the Institution; deposit the same in a chartered bank of the city; keep an accurate account of receipts and expenditure, and pay out money on the order of the Committee.

IV.

The physicians of the Home shall be appointed by the Managing Committee, and shall have the entire medical control of the Home. No child or wet-nurse shall be received permanently without their examination and approval.

V.

The Home shall be provided with as many healthy wet-nurses as possible, each nurse to be intrusted with two infants, the term of service to be at least six months, or as much longer as the board may determine.

VI.

Only a certain number of babies shall be admitted to the Home to be cared for at the same time, the number to be determined by the medical officer.

RULES FOR THE BOARD OF MANAGEMENT.

I.

Regular meetings of the Board shall be held on the first Tuesday of every month, at 11 a. m.

Special meetings may be called upon an order from the President, or at the request of any three members.

All meetings shall be held at 8 o'clock in the evening, or at such other hour as a quorum may be present, including one of the members.

The following shall be the order of business at the meetings: the minutes of the preceding meeting; reports of the various committees; the report of the Treasurer; and the report of the President; and read the reports of the various committees.

The Treasurer shall report the amount of money expended during the year, and the amount received; or, if the Treasurer is absent, the Secretary shall report the same.

The Treasurer shall report to the Institution at the next meeting of the Board, and shall also report to the Board at the next meeting of the Board.

A Committee of three members shall be appointed by the Board, to meet at 10 a. m., consisting of the President, the Secretary, and the Treasurer, to report to the Board at the next meeting of the Board. The Committee shall investigate the accounts of the various committees, and shall report to the Board at the next meeting of the Board. The Committee shall also investigate the accounts of the various committees, and shall report to the Board at the next meeting of the Board.

When the Board meets, the Secretary shall read the minutes of the preceding meeting, and shall then report the amount of money expended during the year, and the amount received.

One member of the Board shall be appointed by the Board, to act as Secretary, and then only the floor shall be open for discussion.

II.

All meetings shall be opened with prayer as soon after the appointed hour as a quorum shall be present (five to constitute a quorum), including one of the Officers.

The following order shall be observed:—The Secretary shall read minutes of preceding meeting, which shall be signed by the President; inform the meeting of any correspondence that has taken place, and read a general report of the condition of the Institution.

The Treasurer shall present her account of all moneys received and expended during the past month, to be audited and signed by the President; or, in her absence, by one of the Vice-Presidents.

III.

The Treasurer shall receive and take charge of all moneys belonging to the Institution, as well as the children's fees, keeping accounts of the same. All accounts shall be brought by her, before the meeting of the Managers, to be signed by the President.

IV.

A Committee of five shall meet every Tuesday morning at 11 a.m., consisting of the President (or a Vice-President), Treasurer, and Secretary, the Visitor of the previous week, and the Visitor of the current week, when the said Visitor shall report her experience. The Committee shall be called the Committee of Admission and Investigation, and every application for admission, both of children and nurses, shall be referred to them. This Committee shall arrange about the adoption of children from the Home, and shall report to the General Committee once a month. On these occasions three shall form a quorum. A Visitor shall be appointed by the Secretary to visit the Home daily each week, each Manager taking this duty in turn. The Visitor shall ascertain from the Lady Superintendent all about the health of the children, and the conduct of the nurses, and shall report the same to the weekly Committee.

V.

When the Board shall have been called to order, all conversation shall cease.

VI.

One member only of the Board shall be allowed to speak at a time, and then only on the business of the meeting. The Manager having the floor shall address herself to the Chair.

RULES FOR ADMISSION OF CHILDREN.

Applications for admission of children must be made to the Weekly Committee, which meets at the Home, St. Mary Street, every Morning at 11 o'clock.

No child over two years of age will be admitted, unless by special permission of the Committee.

Infants pay \$5 per month, children who can walk \$4, unless remitted by the Committee of Admission.

Every child admitted must be examined by physician.

RULES FOR ADMISSION OF MOTHER NURSES.

1. Each woman admitted must nurse and feed a child in addition to her own, unless otherwise ordered by a physician.

2. Each woman admitted must give her services for at least six months, to the Institution (or as much longer as the necessities of her own child, or her charge may require, to be determined by the Board) in return for board, lodging, and clothing for herself and child.

3. Her good conduct during her residence in the Home will secure her the assistance and recommendation of the Lady Managers in obtaining, when she leaves, a desirable situation.

4. Each applicant (whether child or woman) who shall have received a permit to enter the Institution from the Committee shall be referred to the visiting physician, who, if he concur in the admission shall order the Lady Superintendent to have the name, age, condition, &c., of the applicant entered on the record, and registered as an inmate.

5. No unmarried woman admitted, except with her first born.

PARTIES WISHING TO ADOPT BABIES

Must send to the Home certificates stating that they have the means of bringing up a child, and that they can give the child a Christian education. Inquiries will be made at once relative to the parties applying and those recommending, and if the result of these enquiries is satisfactory, the applicants will be notified that they can come and make their selection.

LETTERS

DEAR MRS. W.

Your letter to me along nicely in every way and is much improved as her hair curls will send you on grown so very much she is real smart

DEAR MISS BOY

You will be with me quite busy before, my husband too. We will be glad to have him whenever we can

DEAR MADAM-

I know you will it is almost too our own, and to and me; he is but is getting a and will send of my husband a

DEAR MATRON

The time comes with very much does well at music, and get fond of her. so much to know I will write a

LETTERS CONCERNING THE LITTLE ONES.

AUGUST, 1889.

DEAR MRS. W.

Your letter to hand, I am glad to be able to report Jane is getting along nicely in every way, she has been walking for several months, and is much improved in talking, she can say several words; as soon as her hair curls well I am expecting to have her picture taken, and will send you one. I am afraid you would scarcely know her, she has grown so very much, my husband thinks so much of her, and indeed she is real smart for her age. Give my respects to the Matron.

I am, yours truly,
MRS. L——.

SEPTEMBER, 1889.

DEAR MISS BOULTBEE—

You will be wondering why I have not written, but the baby keeps me quite busy. Indeed I do not see how we ever lived without him before, my husband just dotes on him, and Willie just is set on him too. We will take all the care we can of the darling, and are so glad to have him for our own. I will bring him to see the Ladies whenever we come to Toronto. With best respects,

I am, your friend,
MRS. B——.

JULY, 1889.

DEAR MADAM—

I know you will be wishing to know how we are getting on, well, it is almost too much to believe that we have this dear little boy for our own, and the house does not seem like the same place to his Pa and me; he is getting some teeth and was real sick one or two days, but is getting along well now; we will have his picture taken very soon, and will send one for the Ladies to see how Charlie is grown, he knows my husband already, and is a very smart baby. No more at present.

From yours truly,
MRS. G——.

JUNE, 1889.

DEAR MATRON—

The time comes round very quickly for me to write, and I do so with very much pleasure, as Lillian is well, and growing fast, she does well at school, and is very clever, she has a great taste for music, and gets on very fast; her father finds himself growing too fond of her. I am very deaf lately, and our dear little girl helps me so much to know what the people say by repeating it close to me. I will write again sooner.

Yours respectfully,
MRS. H——.

SHORT ACCO

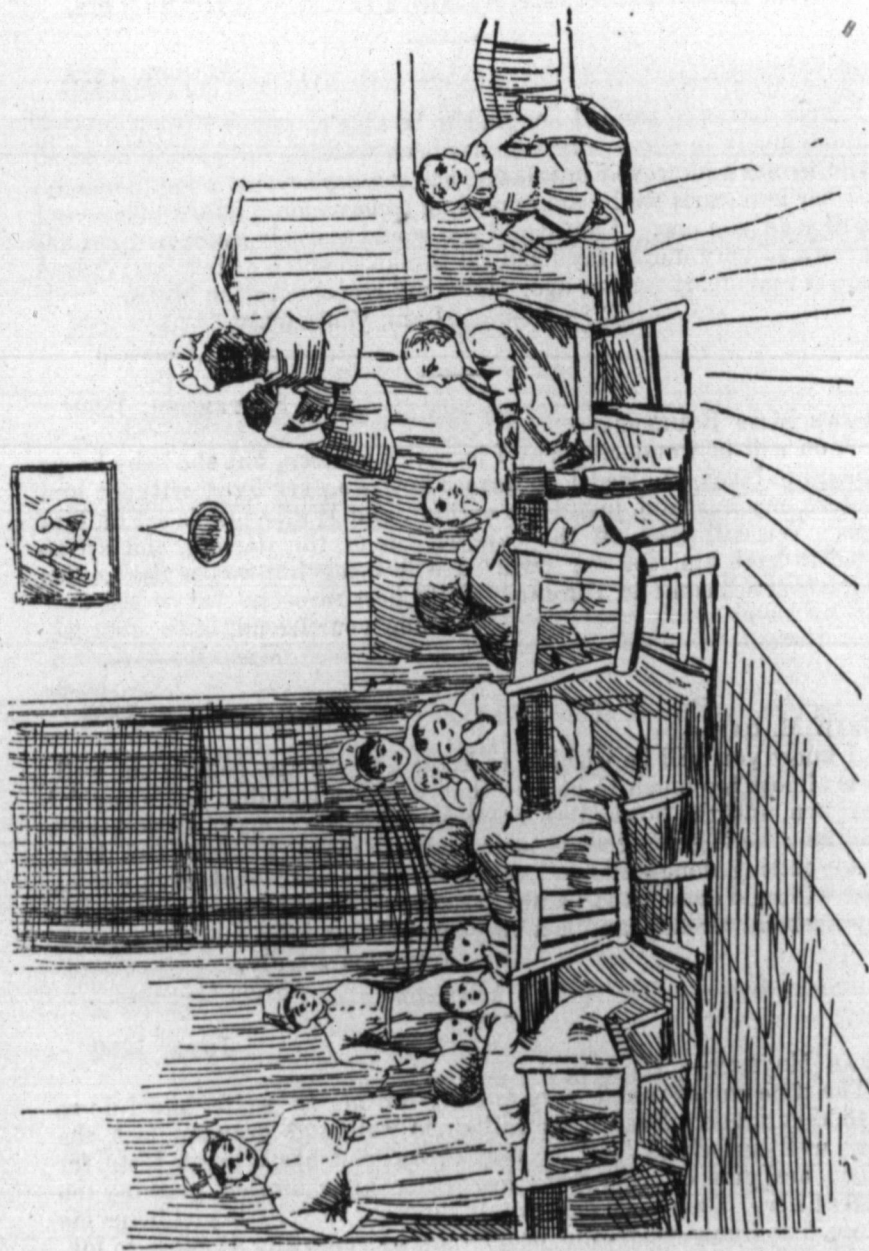

1. CHRISTINA.—A
by her moth
2. LOUIE.—A ch
mother.
3. CHRISTINA F.
given by he
4. STELLA.—A p
service.
5. PHYLLIS.—A
place in th
6. LILY.—A fin
out nursing
7. ETHEL.—A s
going in th
8. MAY.—A pre
into good
9. LOUISE.—Fa
woman ; f
10. DICKSON.—C
restored t
together i
11. JAMES.—A
pneumoni
12. LUCY.—Chi
with her
13. LILY.—Mot
and foun
14. CORA.—Suc
mother w
some mo
15. ALFRED.—
a stay of
taken ho
16. STELLA.—A
17. EMILY.—O
not very

SHORT ACCOUNT OF SOME OF OUR CHILDREN.

1. CHRISTINA.—A fine child, some time in the Home; finally given by her mother to be adopted in good home.
2. LOUIE.—A child with a very sad history, deserted by her mother.
3. CHRISTINA F.—Child of poor widow, father killed on railway; given by her mother for adoption.
4. STELLA.—A pretty little girl, now with her mother, who is in service.
5. PHYLLIS.—A tiny, blue-eyed girl, now with her mother in good place in the country.
6. LILY.—A fine girl, still in Home; mother a widow who goes out nursing.
7. ETHEL.—A sweet but delicate little girl, was much benefited by going in the summer to the island.
8. MAY.—A pretty blue-eyed girl forsaken by her mother; adopted into good home.
9. LOUISE.—Father died suddenly, mother very unsatisfactory woman; finally Louise found a good home by adoption.
10. DICKSON.—Child of poor English girl; the care in Home restored the health of both mother and child, who are now together in a situation.
11. JAMES.—A very delicate boy who, poor little man, died from pneumonia.
12. LUCY.—Child of a poor widow who has now taken her child with her to a good place.
13. LILY.—Mother deserted by husband; the Home took the child, and found Mrs. P. a good situation.
14. CORA.—Such a pretty little fairy girl in the Home while her mother was ill in the Hospital; taken home by father after some months' stay in the Home.
15. ALFRED.—Another child placed in Home by deserted wife; after a stay of some months, circumstances improving, Alfred was taken home by his friends.
16. STELLA.—A delicate girl still in Home.
17. EMILY.—One of our tiny sickly babies who, poor wee thing, did not very long enjoy the comfort of our cosy nursery.

18. LESLIE.—Another of the every-day tragedies; father dead, mother destitute; after a time, Leslie was taken to the country by friends.
19. PHILIP.—Sent in by the Mayor; father killed by an accident.
20. THOMAS.—Father and mother separated, a sad story; placed in Home by father.
21. LILY.—Child of coloured parents, father dead; still in Home.
22. RACHEL.—A dear little girl, still in Home.
23. EUGENE.—A pretty boy, placed in the Home by mother, a widow.
24. FLORA.—A pretty little girl, in Home.
25. SAMUEL.—Very delicate; had suffered many privations with widowed mother before finding a refuge in the Home.
26. EDITH.—Mother died in Hospital; placed for some months in Home by father.
27. WILLIAM.—Very sad parentage; after much suffering poor Willie died.
28. ETHEL.—Dear little girl, taken to service with her mother.
29. ROBERT.—One of the melancholy stories of betrayed trust is the case of this child's mother, still in the Home.
30. GEORGE.—Child of poor woman who is half-witted, now taken care of by friends.
31. LAURINDA.—Father out of work, therefore his wife had to go to service, placing her dear little girl in the Home.
32. WILLIE.—Pretty dark-eyed boy, still with his mother in the Home.
33. MARY.—Poor little baby, brought in starving and wretched; no care could prolong its life.
34. CHARLES. } Children of deserted wife who has, by kindness
35. HENRIETTA. } of friends been sent from the Home to friends
 } in England.
36. EMMA.—A dear little girl, child of delicate mother; both are released from suffering in this world.
37. LILY.—Mother in service, fine little girl.
38. INA.—Child of an English girl; mother and child have been placed in a comfortable home.
39. FRANCIS.—Jolly little boy, still in Home.
40. HARRY.—Father killed on railway, poor wife left destitute. What would these helpless people do without the shelter of the Home for a few months?

41. DAVID.—Mother Home too died.
42. DOLLY.—Placed in Home, sad story.
43. GLADYS.—A
44. CHARLES.—A
45. IDA. }
46. WILLIAM. }
47. GEORGE.—A
did not live
48. CHARLES.—
country;
49. MABEL.—A
50. CLARENCE.—
confirmed

41. DAVID.—Mother became blind, husband not kind to her. The Home took the poor baby, who lingered some months and died.
42. DOLLY.—Placed in Home by father, deserted by mother; a very sad story.
43. GLADYS.—A dear little girl, still in home with mother.
44. CHARLES.—Child of deserted wife who went out as nurse.
45. IDA. } Children of deserted wife, a story only too common.
46. WILLIAM. }
47. GEORGE.—A dear little baby, mother became insane, the child did not linger long.
48. CHARLES.—Sent with mother who was ill to friends in the country; Charlie was missed in the Home.
49. MABEL.—Another dear little girl with her mother in the Home.
50. CLARENCE.—A lovely baby, but with sad family record; father confirmed drunkard, mother had to leave him.

SUBSCRIPTIONS.

Collected by Mrs. Miller.
North side of Bloor to Davenport
Road, west side of Yonge to
east side Harbord street.

Mrs. Metcalfe	\$5
" T. C. Whitney	5
" John Macdonald	4
" Gunther	2
" W. N. Miller	2
" F. D. Brown	1
" John Foy	1
" J. Watson	1
" Johnson	1
" D. Miller	1
" Hodgson	1
" Bull	1
" T. Pearsey	1
" W. Gillespie	1
" Elmore Harris	1
" T. F. Eby	1
" A. Jeffrey	1
" G. Ridout	1
" T. M. Macintyre	1
" A. Nordheimer	1
" Clark	1
" Perkiss	1
" G. Lefroy	1
" Morgan	1
" Percy Beatty	1
" S. C. Wood	1
" Morrison	1
" Buchanan	1
" St. G. Baldwin	1
" Lawrence	1
" Donald	50
" Batten	50
" Harris	50
" Nisbet	50
" Hiram Piper	50

A. Mite	50
Mrs. Jos. Alexander	\$0 50
" Symonds	50
" Ellis	50
" Mathers	25
" McMurtry	25
" E. S. Piper	25
" Luke	25
" Keys	25
" W. A. Clarke	25
" Wilson	25
Mr. Duckett	25
A Friend	25
Miss Timms	25
Mrs. Gibb	20
" R. Wilson	10
A Friend	10
A Friend	10
Total	\$50 50

(Omitted from last year's Report.)

Mrs. C. T. Whitney	5
" John Macdonald	5
Mulock, Tilt, Miller & Co.	5
Mrs. E. Metcalfe	2
" Gunther	2
" Miller	2
" Lawrence	2
" F. D. Brown	1
" W. Roaf	1
" John Foy	1
" W. Gillespie	1
" E. Harris	1
" A. Nordheimer	1
" Potts	1
" P. M. Clark	1
" A. Jeffrey	1
" Eby	1
" Wood	1
" St. Geo. Baldwin	1

Mrs. G. Lefroy
" E. Morgan
" Buchanan
" Cotton
" Harris
" Pearcy
" J. Watson
" Marsh
" T. H. Bull
Dr. D. A. O'Sullivan
Dr. Johnson
Mrs. A. T. Ogilvie
" Dowel
" Pilsworth
" C. Fairclough
" Symons
" Ewing
" I. Baldwin
" Lea
" Donald
Mr. Duckett
Mrs. McKay
" Keys
" Sylvester

Total

Collected by Miss

South side of Esplanade; east side, to

Gooderham & Mulock, Tilt, & Morrison & Beatty, Chadstock & Slother, Robert Walker, The Gutta Percha Manufactory, Thomson, Healy, T. Milburn & Donough & O'Brien, Bain, Laidlaw, Smith & Keir

50
 \$0 50
 50
 50
 25
 25
 25
 25
 25
 25
 25
 25
 25
 25
 25
 20
 10
 10
 10
 \$50 50

Mrs. G. Lefroy \$1
 " E. Morgan 1
 " Buchanan 1
 " Cotton 1
 " Harris 1
 " Percy 1
 " J. Watson 1
 " Marsh 1
 " T. H. Bull 1
 Dr. D. A. O'Sullivan 1
 Dr. Johnson 1
 Mrs. A. T. Ogilvy 50
 " Dowel 50
 " Pilsworth 50
 " C. Faircloth 50
 " Symons 50
 " Ewing 50
 " I. Baldwin 50
 " Lea 50
 " Donald 50
 Mr. Duckett 25
 Mrs. McKay 25
 " Keys 25
 " Sylvester 25
 Total \$51 50

Eby, Blain & Co. \$5
 Canadian Rubber Co. 5
 George L. Beardmore 5
 Perkins, Ince & Co 5
 The Steele Bros. Co. 5
 Dalton Bros. 5
 Rice Lewis & Co. 5
 Warren Bros. & Boomer.. 5
 Henry Rowsell 4
 J. & J. Taylor 4
 R. & G. Watson 3
 Allan Furniture Co 2
 Robert Beaty 2
 T. Coffee & Co 2
 Maltine Manufacturing Co. 2
 Sampson & Kennedy 2
 J. J. Kenny 2
 H. G. Dwight 2
 Gordon & Sampson 2
 D. R. Wilkie 2
 A. Coulson 2
 W. H. Beatty 2
 John 2
 James H. Burns 2
 W. A. Thompson 2
 A. F. Banks 2
 W. G. 2
 Lee & Chillias 2
 W. B. Hamilton, Son & Co. 2
 Lyman Bros & Co. 2
 J. A. Morton 2
 Charles Parsons 2
 Henry Wickson 2
 John Turner 2
 A. Jardine & Co. 2 50
 Echardt, Kyle & Co. 2 50
 Grand & Co. 2
 C. S. Smith 2
 Brown Bros. 2
 R. N. Gooch 2
 J. E. Ellis & Co. 1
 W. A. Murray & Co. 1
 James Bain & Son 1
 John Catto 1
 James Scott 1
 R. Hunter 1
 Geo. H. Walmsley 1

Collected by Mrs. Parsons and Miss Muttlebury.

South side of King street to Esplanade; from Yonge street, east side, to Sherbourne street.

Gooderham & Worts \$10
 Mulock, Tilt, Miller, Crowther & Montgomery 5
 Beatty, Chadwick, Blackstock & Sloan 5
 Robert Walker & Sons .. 5
 The Gutta Percha and Rubber Manufacturing Co. .. 5
 Thomson, Henderson & Bell 5
 T. Milburn & Co 5
 Donough & Oliver 5
 Bain, Laidlaw & Co 5
 Smith & Keighly 5

year's Report.)
 ey 5
 nald 5
 er & Co. 5
 2
 2
 2
 2
 1
 1
 1
 1
 ner 1
 1
 1
 1
 1
 1
 dwin .. 1

A. J. Patterson.....	\$1	James E. Baillie	\$1
J. Leckie	1	Davison, Scott & Co.....	1
D. W. Alexander	1	W. Adams	1
C. W. Irwin	1	Mrs. Woodbridge.....	1
Nolan & Hickson	1	W. H. Knowlton	1
McKenzie & Hamilton....	1	John D. Kemp	1
Lockhart, Millichamp & Co.	1	Mrs. Price	1
D. & B.....	1	Conger Coal Co.....	1
Mitchell, Lestro & Co	1	G. T. Alexander	1
C. E. Maddison.....	1	Pellatt & Pellatt	1
J. Kendikar	1	Henry Burden	1
Joseph Kenny	1	M. Sloane	1
G. G.....	1	John Eastwood.....	1
Hugh Leach	1	Aikenhead & Crombie....	1
Aug. Bolté.....	1	J. K. Fiskén	1
R. A. Hunt & Co	1	J. D.....	1
J. Woodhouse	1	F. Martin	1
A. Jaffray & Sons.....	1	A Friend.....	1
J. A. Simmers	1	1
C. A. & M	1	A Friend.....	65
John D. Kemp	1	A. M.	50
A. L. Eastwood.....	1	N. S. T.	50
D. W. McCall & Co.....	1	McIntosh	50
A. C. Anderson & Co	1	T. Adams	50
J. G. Foster	1	John Mallon & Co.....	50
S. Trees	1	James Bell.....	50
William Brown.....	1	George Hodgins	50
Friend	1	R. M. Noble	50
A. M. Kirkpatrick	1	C. M. A. A.....	50
Ph. Jacobi	1	A Friend.....	50
Dun, Wiman & Co.	1	J. W. S	50
J. R. Schultz & Co.	1	A Friend.....	50
Samuel Rogers & Co.....	1	A Friend.....	25
Y. B.....	1	West	25
James Lambe.....	1	Ford.....	25
Mr. Hallam	1	Friend.....	25
E. Leadly	1	A Friend.....	25
A Friend.....	1	C. S. B.	25
C. Marking	1	A Friend.....	25
J. Park & Son	1	A Friend.....	25
Wheeler & Bain	1	25
Firstbrook Bros.....	1	Total	\$247
Hugh Millar	1		
Mrs. Oxford	1	<i>In Goods.</i>	
John Hawley.....	1	H. & C. Blachford, boots..	\$2
A. V. DelaPorte	1	E. Lawson, candy.....	50
F. W. Gibbs	1		

Payley & Dingn
Buntin, Reid &
envelopes and
Imrie & Graham
paper; envelop
H. New & Co.,
Dudley & Co
tickets.....
F. Fletcher, po
L. Gibb, pork
M. B., tea ...
Robert Thomps
Mr. Russell, tv
A. G. Penchin,
Rowsell & Huto
ing

Total ...

Collected by
Miss Greig
appear in th

Mrs. Grant M
" Homer
" Henry C
" Warrin
" R. Will
" Bendela
" Greig
" J. R. R
" J. Hod
" J. K. M
" Grindle
" F. Smi
" William
" C. H.
" J. D. M
" Barret
Prof. Young
Mrs. J. A.
" Grey

Mrs. Wood.....	\$1	A Friend.....	10
" J. Wright.....	1		
" E. B. Petry.....	1	Total.....	\$155 65
" Kerr.....	1	<i>Collected by Mrs. J. D. Edgar.</i>	
" Thompson.....	1	South side of St. Patrick to north	
" W. F. Lewis.....	1	side of Queen, College Avenue	
" Wilkes.....	1	to Beverley St., East side.	
D. McTavish.....	1	Mrs. Smart.....	\$5
T. S. Cole.....	1	" Gordon McKenzie ..	1
Mrs. A. R. McMaster.....	1	" H. G. Baldwin.....	1
Miss Baily.....	50	" Snelling.....	1
Mrs. Woodbridge.....	50	Miss Michie.....	1
" Spence.....	50	No. 159.....	50
W. H. C. Kerr.....	50	Mrs. A. W. Crail.....	50
Mrs. Pofflay.....	50	Mrs. Ruse.....	30
" Bowker.....	50	No. 176.....	25
" Bilton.....	50	Total.....	10 05
" Gillean.....	50	<i>Collected by Mrs. Osler.</i>	
" Hunter.....	50	Bloor street, south side to Yonge	
Miss Caston.....	50	street avenue, north side	
Mrs. Holland.....	50	Queen's Park to East side St.	
" Marshall.....	50	George street.	
" Northcote.....	50	Mrs. Sweeney.....	\$5
" Jervill.....	50	" R. H. Bethune ..	5
" Sparrow.....	50	" Cosby.....	5
" Wyld.....	50	Robert Hay.....	5
" Armstrong.....	50	Florence Elenor.....	4
A Friend.....	60	Mrs. R. E. Waller.....	3
Beard & Ford.....	25	" F. Wyld.....	2
A Friend.....	25	" Holland.....	2
A Friend.....	25	" Mowat.....	2
Mrs. Vicars.....	25	" W. H. Beatty.....	2
A Friend.....	25	" Myles.....	2
A Friend.....	25	" J. R. Bailey.....	1
C. L.....	25	" Duncan Clarke ..	1
A Friend.....	25	" Dwight.....	1
A Friend.....	25	" McMichael.....	1
A Friend.....	25	" J. Bertram.....	1
A Friend.....	25	" Morrison.....	1
Mrs. Harron.....	25	" J. Loudon.....	1
" M. Vigan.....	25		
" Crawford.....	25		
" Ironfield.....	30		
A Friend.....	20		
A Friend.....	20		

Mrs. G. H. Wat
" Hector Ca
" Wardrop
" C. J. Tem
" Maclaren
" B. Scott..
" J. W. Cov
Total
<i>Collected by</i>
Yonge west s
Bathurst, W
and south to
R. Campbell .
Northrop & Ly
Mrs. Bendelari
Cooper & Smith
W. S. Brock &
Wyld, Grasett
Kilgour Bros .
McMaster, Da
J. H. Pearce
W. J. Gage...
McGaw & Win
Walker House
Charles Cocks
The Barber &
A. A. Allan &
G. Goulding &
Davidson & H
W. W. Copp
Wm. Taylor
Chown & Cur
Charles Davie
Canada Paper
Hyslop, Caul
E. Hullin ..
Flett Lounde
H. S. Howlan
Lailey, Wats
M. B.
Nerlich & Co
G. B. Smith
W. Adams .

TORONTO INFANTS' HOME AND INFIRMARY.

39

..... 10
.....\$155 65

D. Edgar.

trick to north
llege Avenue
ast side.

..... \$5
..... 1
..... 1
..... 1
..... 1
..... 50
..... 50
..... 30
..... 25
..... 10 05

rs. Osler.

side to Yonge
north side
East side St.

..... \$5
..... 5
..... 5
..... 5
..... 4
..... 3
..... 2
..... 2
..... 2
..... 2
..... 2
..... 1
..... 1
..... 1
..... 1
..... 1
..... 1

Mrs. G. H. Watson \$1
" Hector Cameron 1
" Wardrop 1
" C. J. Temple 1
" Maclaren 1
" B. Scott 1
" J. W. Cowan 50

Total\$50 50

Collected by Mrs. Bendelari

Yonge west side to east side
Bathurst, Wellington south side
and south to Esplanade.

R. Campbell\$10
Northrop & Lyman 10
Mrs. Bendelari 5
Cooper & Smith 5
W. S. Brock & Co 5
Wyld, Grasett & Darling.. 5
Kilgour Bros 5
McMaster, Darling & Co.. 5
J. H. Pearce 5
W. J. Gage 5
McGaw & Winnett 5
Walker House 5
Charles Cockshutt & Co . 5
The Barber & Ellis Co... 5
A. A. Allan & Co 5
G. Goulding Sons 5
Davidson & Hay 5
W. W. Copp 4
Wm. Taylor 3
Chown & Cunningham... 2
Charles Davidson & Co .. 2
Canada Paper Co 2
Hyslop, Caulfield & Co. . 4
E. Hullin 2
Flett Loundes 2
H. S. Howland & Co 2
Lalley, Watson & Co 2
M. B. 2
Nerlich & Co 2
G. B. Smith 2
W. Adams 2

Sneabury Canning Co. \$2
W. R. Johnston & Co 2
Rolph Smith & Co. 2
Hunter, Rose & Co. 2
S. Irving 2
W. S. Strathy 2
W. A. Geddes 2
Mrs. J. B. Miller 2
Canadian Office School
Furniture Co 2
J. Gowanlock & Co 2
Warwick & Sons 2
J. & S. Bonnick 2
White & Petter 2
Wm. Thompson 2
James Richmond 1
A. Friend 1
R. Phillip 1
R. D. Ewing 1
Orr, Harvey & Co 1
Parker & Co 1
Thomas Allison 1

Total\$163 00

In Goods.

E. W. Gillet 5
Buntin, Reid & Co 4
H. A. Nelson & Sons 3

Total \$12 00

Collected by Mrs. Nixon.

College street, south side to St.
Patrick, north side; west side
of Beverley to east side of
Esther street,

Mrs. John Cawthra \$5
Mrs. John Watson 1
J. Horsey 1
John Robinson 1
Mrs. Shore 1
Dr. P. Rankin 1
Miss C. E. Spotten 1

Mrs. D. H. Oliphant	\$1	Mrs. McCullough	\$0 25
Mr. J. B. Baxter	1	" Dowden	25
Mrs. Swaby	1	J. Norman	25
" G. D. Spragge	1	E Dys	25
" J. B. Kay	1	A Friend	25
" Robertson	1	A Friend	25
" T. G. Bright	1	Chemist	25
" Edmund Baldwin ..	1	Cecil St. Friend	25
" Langlois	1	Harkley Bros	25
" Charles Grasett	1	A Friend	25
A Friend	78	Miss Stewart	25
A Friend	50	A Friend	25
Mr. Mills	50	A Friend	25
The Bijou	50	Mrs. Wild	25
Mr. D. D. Blachford ..	50	" Cunningham	25
Mrs. H. H. Moorehouse ..	50	" Merritt	30
J. E. Hunt	50	" Cochrane	25
Miss Johnston	50	A Friend	25
A Friend	50	Mrs. Cameron	25
Mrs. C. F. Nichol	50	" Burden	25
" Barnhart	50	" M. J. Fry	25
" Boyd	50	A Friend	25
" Jones	50	Mrs. Pearce	25
" Townsend	50	" Bennett	25
Miss Clougher	50	" Roy	25
A Friend	50	" Russell	25
A Friend	50	" Carrick	25
Mrs. Beyham	50	" Windeat	25
" H. H. Davidson	50	" Matthews	25
J. Re	30	" H. Munro	25
Mrs. M. E. Dalby	25	" Moore	25
Mr. J. Dixon	25	A Friend	25
Mrs. J. Huggard	25	Mrs. Jackson	25
" B. S. Brown	25	" Musgrove	25
" E. Keefer	25	" Eales	25
" A Steeves	25	" Atkin	25
Mr. G. H. Carveth	25	" Grimason	25
E. J. Thorly	25	" Campbell	25
450 Spadina	25	A Friend	25
A Friend	25	Total of sundry very small	
Mr. H. Haines	25	donations from 15c. down	2 87
" Bayley	25	A Friend, who sent the	
" Shepard	25	donation to the Infants'	
" Bedingfield	25	Home	1 00
A Friend	25		
Mrs. Weston	25		
" C. McLelland	25	Total	\$49 00

Mrs. Fawcett, 3
 " 3
 " 1
 " 1

Collected by M
 Mrs. O

Queen street, s
 street, west
 street, north
 east side.

Blake, Lash & C
 Howland & Ar
 Moss, Barwick
 John Kay, Son
 A. Mannig ..
 The Mail Print
 Gillespie, Ainsl
 S. F. McKinnon
 Hooper & Co
 R. Simpson & S
 — Buchan ..
 Gordon T. Fen
 Mrs. Ewart ..
 Keith & Fitzsi
 Bilton Bros ..
 F. & G. S. Mic
 Williamson &
 Kerr, Bull & I
 Robert Darlin
 F. & M. W...
 J. Wanless ..
 Kent Bros ..
 A. Mullin ..
 John Young
 H. A. Collins
 J. Staunton
 F. W. Kingst
 Elias Rogers
 T. McIlroy, J
 J. G. Mason
 L. H. Baldwi
 R. E. Kingsfo

In Goods.

Mrs. Fawcett, 3 yds. grey flannel.
 " 3 prs. little stock-
 " 1 hood. [ings.
 " 1 pr. mitts.

Collected by Mrs. Rogers and
 Mrs. Creelman.

Queen street, south side, Yonge
 street, west side, Wellington
 street, north side, John street,
 east side.

- Blake, Lash & Cassels....\$20
- Howland & Arnoldi..... 10
- Moss, Barwick & Franks.. 5
- John Kay, Son & Co..... 5
- A. Mannig 5
- The Mail Printing Co 5
- Gillespie, Ainsley & Martin 5
- S. F. McKinnon & Co.... 5
- Hooper & Co 5
- R. Simpson & Sons 2
- Buchan 2
- Gordon T. Fennings..... 2
- Mrs. Ewart 2
- Keith & Fitzsimmons 2
- Bilton Bros 2
- F. & G. S. Michie..... 2
- Williamson & Co 2
- Kerr, Bull & Duggan 2
- Robert Darling & Co. 2
- F. & M. W..... 1 50
- J. Wanless 1
- Kent Bros 1
- A. Mullin 1
- John Young 1
- H. A. Collins..... 1
- J. Staunton 1
- F. W. Kingstone 1
- Elias Rogers & Co. 1
- T. McLroy, Jr 1
- J. G. Mason 1
- L. H. Baldwin 1
- R. E. Kingsford 1

- McCausland \$1
- George Coleman 1
- S. D. Fisher 1
- Mrs. George Dickson 1
- " A. W. Godson..... 1
- Berkeley Smith..... 1
- Mrs. D. J. Macdounell .. 1
- H. S. Crewe 1
- Angus Matheson 1
- J. Berwick 1
- T. L. Heintzman 1
- J. E. Brown & Co..... 1
- S. R. Hart..... 1
- C. C. Co..... 1
- James Thorburn 1
- Westman & Baker 1
- Bertram & Co. 1
- Williamson, White & Co.. 1
- James Mathews..... 1
- James Morrison..... 1
- A. H. Welch..... 1
- M. E. Watson 1
- J. Ovens..... 75
- H. Taylor 50
- T. M. Howard 50
- William Butler..... 50
- Henry Lindsey 50
- Mrs. L. Lushingham 50
- E. Butland..... 50
- A Friend..... 25
- A Friend..... 25
- M. O. 25
- Brice Macdonald 50

Total \$125 50

In Goods.

- A. Gemmell \$1
 - Allcock, Laight & West-
 wood 2
 - George W. Moss & Co.... 1 50
- Total \$4 60

Collected by Mrs. Fiskin and Mrs. Wickham.

South side of Queen to north side of King, east side of Yonge to west side of Sherbourne.

Jones, Brother & McKenzie. \$10
 McCarthy, Osler, Hoskin & Creelman. 10
 Elmes Henderson 10
 E. Hooper 5
 J. Herbert Mason 5
 Kerr, McDonald, Davidson & Patterson 5
 William Mortimer Clarke. 5
 John Kerr. 5
 W. Barclay McMurrich .. 5
 John L. Blaikie 5
 Harry H. Strickland 5
 J. Fiskin & Co 5
 Murray, McDonell & Co.. 2
 A. J. Mason 2
 W. R. Strickland 2
 S. C. Duncan-Clark 2
 John Stark 2
 P. Wickson 2
 Ritchie & Gilray 2
 E. J. Clark 2
 Chas. Rogers, Son & Co .. 2
 Matthews Bros. & Co ... 2
 J. L. Thompson 2
 J. O. Ireland 2
 G. M. Rae 2
 W. H. Pearson 2
 McPherson, Clark & Jarvis 2
 Frank O. Hodgins 2
 Walter S. Lee 2
 J. Jackes 2
 S. C. Wood 2
 Ryrie Bros. 2
 C. J. Campbell 1
 W. McLean 1
 McPherson & Campbell .. 1
 D. H. McAinsh 1
 William Kerstemann 1
 George Faulkner 1

D. McGee \$1
 A. P. Scott 1
 W. H. Orr 1
 P. H. D 1
 J. L. Scarth 1
 G. W. Banks 1
 A Friend 1
 A. Barnum 1
 Carswell & Co 1
 Lugsden & Barnett 1
 A. Boulton 1
 A Friend 50
 G. M. Gardner 50
 A Friend 50
 A Friend 50
 A Friend 50
 T. C. L. Armstrong 50
 A Friend 50
 A Friend 50
 23 Adelaide street 50
 A Friend 50
 S. P 50
 Schoff & Eastwood 50
 J. R. Miller 50
 F. B. Gullet 25
 A Friend 25
 D. H. Cunningham 25
 A Friend 25
 H. Elridge 25
 A Friend 10

Total \$140 10

Collected by Mrs. Bunting:

Sherbourne east side from there east, north side of Carleton to Howard street.

Mrs. G. A. Cox \$2
 " McLean Howard 2
 " Richardson 2
 " J. I. W. Ross 2
 " O'Brien 1
 " G. H. Sills 1
 " A. Gooderham 1
 " Dewart 1

Mrs. Milburn
 " G. R. Harris
 " G. R. Frith
 " Ellis
 " Walter Sterl
 " E. Coatswor
 " J. L. Morris
 " Joseph L. T
 A. Boulton
 M. Murray
 Mrs. Lowndes
 " Kirkpatrick
 " Boddy
 A Friend
 Mrs. Flavell
 A Friend
 A Friend
 A Friend

Total

Collected by Mr.

South side of W north side of C of Yonge to w bourne street.

Mrs. J. W. You
 " James You
 " Aikins ..
 " Bailie
 " Bartlett ..
 " Maughan ..
 " Osler
 " Wragge ..
 " Rannie ..
 " Todhunte ..
 " Bain ...
 " J. W. G.
 " Blackstoc ..
 " O'Brien ..
 " Jas. Good ..
 " Wm. Old ..
 " Walker ..
 " Blachfor ..
 " Ogden ..

TORONTO INFANTS' HOME AND INFIRMARY.

.....	\$1
.....	1
.....	1
.....	1
.....	1
.....	1
.....	1
.....	1
.....	1
.....	1
.....	1
.....	50
.....	50
.....	50
.....	50
.....	50
.....	50
.....	50
.....	50
.....	50
.....	50
.....	50
.....	50
.....	50
.....	50
.....	50
.....	50
.....	50
.....	50
.....	25
.....	25
.....	25
.....	25
.....	25
.....	25
.....	10
.....	\$140 10

Bunting:

le from there
of Carleton to

.....	\$2
ard.....	2
.....	2
.....	2
.....	1
.....	1
.....	1
n.....	1
.....	1

Mrs. Milburn.....	\$1
" G. R. Harris.....	1
" G. R. Frith.....	1
" Ellis.....	1
" Walter Sterling.....	1
" E. Coatsworth.....	1
" J. L. Morrison.....	1
" Joseph L. Thompson.....	1
A. Boulton.....	1
M. Murray.....	50
Mrs. Lowndes.....	50
" Kirkpatrick.....	50
" Boddy.....	50
A Friend.....	25
Mrs. Flavell.....	50
A Friend.....	25
A Friend.....	25
A Friend.....	25
Total.....	24 50

Collected by Mrs. J. W. Young.

South side of Wellesley street to north side of Carlton; east side of Yonge to west side of Sherbourne street.

Mrs. J. W. Young.....	\$10
" James Young.....	1
" Aikins.....	2
" Bailie.....	1
" Bartlett.....	2
" Maughan.....	1
" Osler.....	1
" Wragge.....	1
" Rannie.....	1
" Todhunter.....	1
" Bain.....	1
" J. W. G. Whitney.....	1
" Blackstock.....	3
" O'Brien.....	1
" Jas. Gooderham.....	1
" Wm. Oldright.....	1
" Walker.....	1
" Blachfork.....	1
" Ogden.....	2

" G. A. Cox.....	\$1
" A. Gooderham.....	2
" Wickson.....	50
" H. Nortrop.....	1
" A. Nairn.....	1
" Thompson.....	1
" Alfred Mason.....	1
" W. T. Mason.....	50
" J. Akers.....	1
Rev. John Pearson.....	2
Mrs. Hatton.....	50
" Patriarche.....	1
" D. Mackenzie.....	50
Anon.....	1
Total.....	\$47 00

Collected by Mrs. Rose and Mrs. McLaren.

South side of St. Alban's street to north side of Yonge street avenue, west side of Yonge street to Queen's Park.

(Too late to be published 1888.)

Mrs. W. H. Howland.....	\$2
1889.	
Mrs. C. Riordan.....	\$25
" Creelman.....	5
" Grantham.....	10
" B. B. Osler.....	5
" Rose.....	5
" J. J. McLaren.....	5
" H. Thorne.....	2
" W. H. Howland.....	2
" Bunting.....	2
" Bigelow.....	1
A Friend.....	50
Macfarlane & McKinlay.....	1
Mrs. Jennings.....	50
" Kemp.....	1
Miss Black.....	2
Mrs. Cameron.....	1

Mrs. Ansley	\$1
A Friend	25
Miss White	1
Mrs. Jaffary	1
" Walter Cassels	1
" Nesbitt	1
" McKim	25
" Taylor	50
" Catto	1
" Z. Lash	1
Total	\$76 00

Collected by Mrs. Monk.

South side of College street ; west side of Queen street avenue ; St. Patrick, north side ; Beverley, east side.

Mrs. Monk	\$2
" Maclennan	2
" John Gillespie	1
" A. C. Chewett	1
A Friend	25
A Friend	10
Dr. Dobie	50
A Friend	10
A Friend	25
A Friend	30
A Friend	10
A Friend	25
A Friend	10
A Friend	10
Jas. L. Hughes	1
A Friend	25
Mrs. Zammers	15
" Todd	15
Bertie Phillips	25
Mrs. Gourlay	25
A Friend	10
A. M. Sinclair	25
Mr. Mumford	25
Mrs. McKay	5
A Friend	25
A Friend	10
Mrs. Strohmayer	10

Mrs. Clarkson	\$0 25
" Holfort	10
" Pursey	25
Miss Dean	20
A Friend	10
A Friend	25
A Friend	10
A Friend	25
A Friend	25
Mr. R. M. Williams	25
Mrs. Delamere	1
A Friend	25
A Friend	25
A Friend	25
Norman Wilson	25
Mrs. Walton	1
" C. Thompson	50
A Friend	10
Mrs. E. Crickmore	50
" Muntz	50
" Robert McMaster ..	1
C. Elliott, M. D.	1
Wycliffe College	3
A Friend	25
Dr. Spilsbury	25
Mrs. Wither	1
" C. C. Baines	1
A Friend	25
Mrs. Mendon	25
" B. Robinson	1
A Friend	25
Mr. Pearson	5
Total	\$32 00

Collected by Mrs. T. Brough.

Bloor street north, to Roxborough avenue south side, Yonge east side, Woodland avenue.

Samuel Alcorn	\$10
Mrs. R. Wilkes	5
" T. G. Brough	5
John Lander	2
Mrs. C. Stark	2
" Kilgour	1

Mrs. Hillson
" Patterson
" J. Heward
"
C. Watson
Robert Parker
Thomas Hender
Mrs. J. Stark
" F. M. Ma
A Friend
Arnott
A Friend
A. W. Mitchell
A Friend
"
"
"
"
Mr. Jackson
W. C. Senior
T. C. Buchan
R. Lennox
A Friend

Total

Collected by Mrs.

From the D
Eglington
Lady Macph
Mrs. Lesslie
Miss Jones
Mrs. Rogers
Rev. J. W.
Miss Banks
" Gamble
Mrs. C. D.
" Larrat
" Edwin
" Burnsi
" Drewr
" Graing
" T. W.
" Mulho
" J. W.

Mrs. Harrison	\$0 50	Mrs. Davis	\$0 50
A Friend	50	" Schooley	25
A Friend	50	" L. York	50
Mrs. Knowles	25	Dr. Hodgins	1
" Kerswell	25	Mrs. VanVlack	1
" Oulcott	25	" W. C. Matthews	1
" Collett	25	" Genpinton	50
" S.	25	" Turner	1
" E. F.	25	Miss Thomson	1
Total	\$110 00	Mrs. A. R. McIntosh	50
<i>Collected by Mrs. Maclean Howard.</i>		" J. S. Loudon	1
Both sides Sherbourne Street, South side of Carlton Street, North side Wilton Avenue, East side of Yonge street.		" J. K. Macdonald	1
Mrs. G. Goulding	\$10	" John Leys	2
Mr. A. Maclean Howard ..	5	" J. Beard	1
Mrs. H. Hutchison	2	" McMichael	1
" Elliot	50	" John Kerr	1
" Greene	1	Misses Carty	1
" J. McDonald	50	Miss Ross	1
" A. H. Baldwin	1	Mrs. Hilman	50
" Neil	50	" John Clarke	50
" Denroche	50	" Fleming	1
Miss Perry	1	" Cohen	50
Mrs. J. Macdonald	1	" W. S. Lee	1
" E. Paelon	50	Mr. W. Wordley	1
Mr. Garvin	25	A Friend	25
Mrs. W. Bayley	1	Mr. J. Blood	25
" W. A. Thompson ..	1	Mrs. Finnigan	10
Mr. Thurston	50	" W. B. Hamilton	1
Lady Galt	2	Miss Irwin	1
Mrs. F. J. Stewart	1	" Stewart	1
" R. W. Elliot	1	Lash	50
" Falconbridge	2	Miss Adams	25
" Carlyle	1	Mrs. Brown	25
A Friend	50	Mr. Campbell	25
Mrs. MacMurchy	1	Mrs. Wild	1
Miss Bain	1	H. Wilberforce Aikins	1
Mrs. Ferguson	1	T. H. Stark	1
" Gurney	5	Mrs. E. O'Keefe	2
" A. M. Smith	2	" Henderson	50
		" L. L. Palmer	2
		" A. K. Williams	1
		Miss Fulton	1
		Mr. Handy	50
		Mrs. Price Brown	25
		" G. W. Dunn	50
		H. Guest Collins	50
		Mrs. Shortreed	1

Mrs. Crooks

" Sutherland Stays

Special

H. H. H.

Mrs. Britton

Total collected

TORONTO INFANTS' HOME AND INFIRMARY.

47

Mrs. Crooks	\$1	Mrs. Mossman	\$1
" Sutherland Stayner.	2	Mr. Cottle	50
Special	1	Mrs. Maclean Howard	3 00
H. H. H.	1		
Mrs. Britton	1	Total	\$91 90

Total collected 1st October, 1888, to October, 1889.....\$1,442 82

..... \$0 50
 25
 50
 1
 1
 1
 1
 50
 1
 1
 50
 1
 1
 2
 1
 1
 1
 1
 1
 50
 50
 1
 50
 1
 1
 1
 50
 25
 25
 10
 n..... 1
 1
 1
 50
 25
 25
 25
 1
 ns..... 1
 1
 1
 2
 50
 2
 1
 1
 50
 25
 50
 50
 1