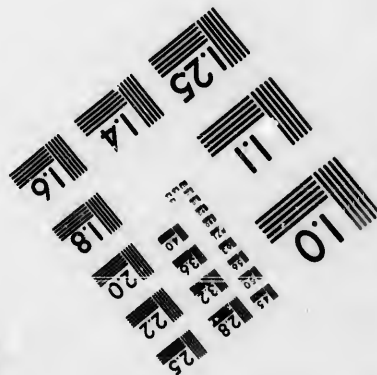
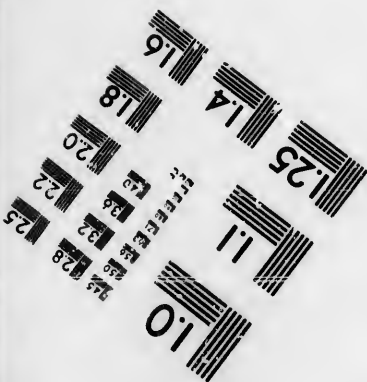
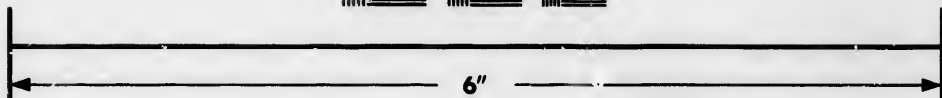
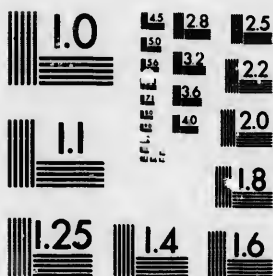

**IMAGE EVALUATION
TEST TARGET (MT-3)**



**Photographic
Sciences
Corporation**

23 WEST MAIN STREET
WEBSTER, N.Y. 14580
(716) 872-4503

1.5
1.8
2.0
2.2
2.5
2.8
3.2
3.6
4.0

**CIHM/ICMH
Microfiche
Series.**

**CIHM/ICMH
Collection de
microfiches.**



Canadian Institute for Historical Microreproductions / Institut canadien de microreproductions historiques

1.0
1.5
2.0

© 1986

Technical and Bibliographic Notes/Notes techniques et bibliographiques

The Institut has attempted to obtain the best original copy available for filming. Features of this copy which may be bibliographically unique, which may alter any of the images in the reproduction, or which may significantly change the usual method of filming, are checked below.

L'Institut a microfilmé le meilleur exemplaire qu'il lui a été possible de se procurer. Les détails de cet exemplaire qui sont peut-être uniques du point de vue bibliographique, qui peuvent modifier une image reproduite, ou qui peuvent exiger une modification dans la méthode normale de filmage sont indiqués ci-dessous.

- | | |
|--|--|
| <input type="checkbox"/> Coloured covers/
Couverture de couleur | <input type="checkbox"/> Coloured pages/
Pages de couleur |
| <input type="checkbox"/> Covers damaged/
Couverture endommagée | <input type="checkbox"/> Pages damaged/
Pages endommagées |
| <input type="checkbox"/> Covers restored and/or laminated/
Couverture restaurée et/ou pelliculée | <input type="checkbox"/> Pages restored and/or laminated/
Pages restaurées et/ou pelliculées |
| <input type="checkbox"/> Cover title missing/
Le titre de la couverture manque | <input checked="" type="checkbox"/> Pages discoloured, stained or foxed/
Pages décolorées, tachetées ou piquées |
| <input type="checkbox"/> Coloured maps/
Cartes géographiques en couleur | <input type="checkbox"/> Pages detached/
Pages détachées |
| <input type="checkbox"/> Coloured ink (i.e. other than blue or black)/
Encre de couleur (i.e. autre que bleue ou noire) | <input checked="" type="checkbox"/> Showthrough/
Transparence |
| <input type="checkbox"/> Coloured plates and/or illustrations/
Planches et/ou illustrations en couleur | <input type="checkbox"/> Quality of print varies/
Qualité inégale de l'impression |
| <input type="checkbox"/> Bound with other material/
Relié avec d'autres documents | <input type="checkbox"/> Includes supplementary material/
Comprend du matériel supplémentaire |
| <input type="checkbox"/> Tight binding may cause shadows or distortion
along interior margin/
La reliure serrée peut causer de l'ombre ou de la
distorsion le long de la marge intérieure | <input type="checkbox"/> Only edition available/
Seule édition disponible |
| <input type="checkbox"/> Blank leaves added during restoration may
appear within the text. Whenever possible, these
have been omitted from filming/
Il se peut que certaines pages blanches ajoutées
lors d'une restauration apparaissent dans le texte,
mais, lorsque cela était possible, ces pages n'ont
pas été filmées. | <input type="checkbox"/> Pages wholly or partially obscured by errata
slips, tissues, etc., have been refilmed to
ensure the best possible image/
Les pages totalement ou partiellement
obscurcies par un feuillet d'errata, une pelure,
etc., ont été filmées à nouveau de façon à
obtenir la meilleure image possible. |
| <input checked="" type="checkbox"/> Additional comments:/ [Printed ephemera] [4] p.
Commentaires supplémentaires: | |

This item is filmed at the reduction ratio checked below/
Ce document est filmé au taux de réduction indiqué ci-dessous.

10X	14X	18X	22X	26X	30X
<input type="checkbox"/>	<input type="checkbox"/>	<input type="checkbox"/>	<input checked="" type="checkbox"/>	<input type="checkbox"/>	<input type="checkbox"/>
12X	16X	20X	24X	28X	32X

The copy filmed here has been reproduced thanks to the generosity of:

Department of Rare Books
and Special Collections,
McGill University, Montreal.

The images appearing here are the best quality possible considering the condition and legibility of the original copy and in keeping with the filming contract specifications.

Original copies in printed paper covers are filmed beginning with the front cover and ending on the last page with a printed or illustrated impression, or the back cover when appropriate. All other original copies are filmed beginning on the first page with a printed or illustrated impression, and ending on the last page with a printed or illustrated impression.

The last recorded frame on each microfiche shall contain the symbol \rightarrow (meaning "CONTINUED"), or the symbol ∇ (meaning "END"), whichever applies.

Maps, plates, charts, etc., may be filmed at different reduction ratios. Those too large to be entirely included in one exposure are filmed beginning in the upper left hand corner, left to right and top to bottom, as many frames as required. The following diagrams illustrate the method:

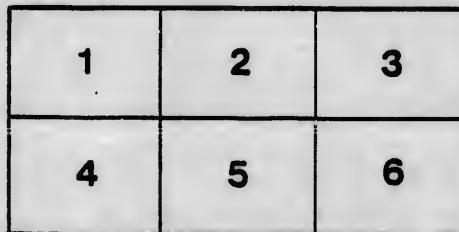
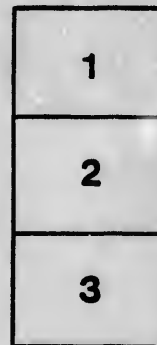
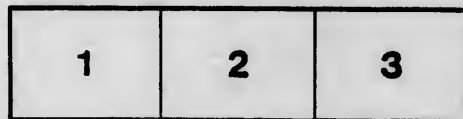

L'exemplaire filmé fut reproduit grâce à la générosité de:

Department of Rare Books
and Special Collections,
McGill University, Montreal.

Les images suivantes ont été reproduites avec le plus grand soin, compte tenu de la condition et de la netteté de l'exemplaire filmé, et en conformité avec les conditions du contrat de filmage.

Les exemplaires originaux dont le couverture en papier est imprimée sont filmés en commençant par le premier plat et en terminant soit par la dernière page qui comporte une empreinte d'impression ou d'illustration, soit par le second plat, selon le cas. Tous les autres exemplaires originaux sont filmés en commençant par la première page qui comporte une empreinte d'impression ou d'illustration et en terminent par la dernière page qui comporte une telle empreinte.

Un des symboles suivants apparaîtra sur la dernière image de chaque microfiche, selon le cas: le symbole \rightarrow signifie "A SUIVRE", le symbole ∇ signifie "FIN".

Les cartes, planches, tableaux, etc., peuvent être filmés à des taux de réduction différents. Lorsque le document est trop grand pour être reproduit en un seul cliché, il est filmé à partir de l'angle supérieur gauche, de gauche à droite, et de haut en bas, en prenant le nombre d'images nécessaire. Les diagrammes suivants illustrent la méthode.

THE CITIZENS' INSURANCE COMPANY.

LIST OF SHAREHOLDERS.

Name.	Residence.	Amount Subscribed for	Amount Paid up in Cash.
		\$	\$ cts.
Allan, Sir Hugh, Estate of.....	Montreal	40,460	3,570 00 - 2023.00 <i>hd</i>
Allan, Andrew	do	42,500	3,750 00 - 2125. - <i>hd</i>
Allan, H., Montagu	do	2,125	187 50 - 106.75 <i>hd</i>
Abbott, Harry	Yanouver.	7,055	622 50 - 352.75 <i>hd</i>
Abbott, Hon. J. J. O.	Montreal	21,250	1,875 00 - 1062.50 <i>hd</i>
Anderson, Robert.	do	8,500	750 00 - 425.00 <i>hd</i>
Allard, Louis.	do	2,125	187 50 - 106.25 <i>hd</i>
Archambault, Hon. L.	L'Assomption	4,250	375 00 - 212.50 <i>hd</i>
Archambault, Mrs. Achille.	do	1,700	150 00 - 85.00 <i>hd</i>
Archambault, Tancrède.	do	4,250	375 00 - 212.50 <i>hd</i>
Archambault, Alexandre	do	4,250	375 00 - 212.50
Archambault, François	do	4,250	375 00 - 212.50 <i>hd</i>
Archambault, Camille, Estate of.....	do	2,550	225 06 - 127.50 <i>hd</i>
Archambault, Hermine	do	850	75 00 - 42.50 <i>hd</i>
Archambault, Sarah	do	850	75 00 - 42.50.
Aikins, Hon. J. O.	Toronto	850	75 00 - 42.50 <i>hd</i>
Berthelot, Hon. Judge.....	Montreal	8,500	750 00 - 425.00 <i>hd</i>
Brydges, O. J.	Winnipeg	28,305	2,497 50 - 1415.25
Bourget, Bishop, Estate of.....	Montreal	8,500	750 00 - 425.00
Bellemare, Raphaël	do	4,250	375 00 - 212.50 <i>hd</i>
Brush, George, Estate of.....	do	8,500	750 00 - 425.00
Bryson, Thomas, Estate of.....	do	4,250	375 00 - 212.50 <i>hd</i>
Blackman, Charles S.	New York	4,250	375 00 - 212.50 <i>hd</i>
Beaudry, F. X., Estate of.....	Montreal	21,250	1,875 00 - 1062.50
Bastien, B.	do	2,125	187 50 - 106.25
Biron, Jean B., Estate of	do	4,250	375 00 - 212.50
Beauchamp, F. X., Estate of.....	do	2,125	187 50 - 106.25
Bellerose, Hon. J. H.	St Vincent de Paul.....	850	75 00 - 42.50
Bourque, Joseph	Henryville.	850	75 00 - 42.50
Bruce, Charles	Montreal	2,125	187 50 - 106.25 <i>hd</i>
Baird, James	St. John's, Nfld.	1,275	112 50 - 63.75 <i>hd</i>
Bramley, G. E., Estate of.....	Sorel	850	75 00 - 42.50
Bramley, Christina	do	850	75 00 - 42.50
Beaulieu, O. H.	do	2,550	225 00 - 127.50
Brazeau, Casimir, sen.	Montreal	4,250	375 00 - 212.50
Brazeau, Casimir, jun.	do	4,250	375 00 - 212.50
Beaudoin, Camille.....	do	2,125	187 50 - 106.25
Brosseau, H. H.	do	850	75 00 - 42.50
Bellisle, T. G., Estate of.....	do	2,125	187 50 - 106.25
Blondin, J. Achille.....	Bécancour.	1,700	150 00 - 85.00
Baldwin, W. H.	Quebec	850	75 00 - 42.50
Brunet, Joseph.....	Montreal	4,250	375 00 - 212.50
Belliveau, L. J., Estate of	do	8,500	750 00 - 425.00
Beaudry, J. B., Estate of.....	do	4,250	375 00 - 212.50
Corse, Norton B., Estate of.....	do	8,500	750 00 - 425.00
Cantin, Augustin.....	do	8,500	750 00 - 425.00
Cassidy, John L.	do	8,500	109 68 -
Cboquet, A.	Worcester, Mass	850	75 00 - 42.50
Chinio, Eugène.....	Quebec	850	75 00 - 42.50 <i>hd</i>
Campbell, Colin, Estate of.....	Montreal	4,250	375 00 - 212.50
Craik, Robert, M.D.	do	4,250	375 00 - 212.50
Cook, H. L., M.D.	Napanee.	4,250	375 00 - 212.50 <i>hd</i>
Curren, Benjamin.....	Halifax	4,250	375 00 - 212.50 <i>hd</i>
Donnelly, James, Estate of.....	Montreal	8,500	750 00 - 425.00
David, Moses B.	do	4,250	375 00 - 212.50
Desmarceau, N. B., Estate of.....	do	8,500	750 00 - 425.00
Day, John J.	do	8,500	750 00 - 425.00 <i>hd</i>
Dorion, P. A. A.	do	4,250	375 00 - 212.50
Dubord, A.	do	4,250	375 00 - 212.50 <i>hd</i>

CITIZENS'—Continued.
LIST OF SHAREHOLDERS—Continued.

Name.	Residence.	Amount Subscribed for.	Amount Paid up in Cash.
<i>Desjardins Alpha</i>	<i>Montreal</i>	\$ 4,250	\$ cts. 375 00 - 212.50
Desjardins, O.	Ottawa	2,125	187 50 - 106.25
DeBassano, The Marchioness	France	5,950	525 00 - 297.50 <i>hd</i>
Dufort, Denis, Estate of	Montreal	2,125	187 50 - 106.25 <i>hd</i>
Dupras, Calixte	do	4,250	375 00 - 212.50
Dupuis, François, Estate of	do	4,250	375 00 - 212.50
Desjardins, L. E., M.D.	do	4,250	375 00 - 212.50
Dupuis, Pierre	do	4,250	375 00 - 212.50
Dubé, Alphonse	do	1,700	150 00 - 85.00 <i>hd</i>
DeBlais, O.	do	4,250
Duder, Edwin J.	St. John's, Nfld.	1,700	150 00 - 85.00
Ewing, S. H. & A. S.	Montreal	850	75 00 - 42.50 <i>hd</i>
Ennis, F. H., Estate of	Ottawa	850	75 00 - 42.50 <i>hd</i>
Fletcher, John	Rigaud	2,125	187 50 - 106.25 <i>hd</i>
Foley, M. S.	Montreal	8,500	750 00 - 425.00
Fauteux, Pierre A., Estate of	do	4,250	375 00 - 212.50
Francis, William	do	4,250	375 00 - 212.50
Fraser, Hugh, Estate of	do	8,500	750 00 - 425.00
Fislaux, H. A.	Ottawa	850	75 00 - 42.50 <i>hd</i>
Filtean, Louis H.	do	850	75 00 - 42.50 <i>hd</i>
Forneret, Chas. A., Estate of	Berthier	4,250	375 00 - 212.50 <i>hd</i>
Greene, E. K.	Montreal	8,500	750 00 - 425.00
Galarneau, P. M.	do	4,250	375 00 - 212.50 <i>hd</i>
Gravel Frères	do	4,250	375 00 - 212.50 <i>hd</i>
Gravel, J. O.	do	4,250	375 00 - 212.50 <i>hd</i>
Gravel, J. O., in trust	do	8,500	750 00 - 425.00 <i>hd</i>
Girard, Hon. M.	Winnipeg	850	75 00 - 42.50
Gibbs, Malcolm	Toronto	2,125	187 50 - 106.25 <i>hd</i>
Guilbault, Louis	L'Assomption	850	75 00 - 42.50
Guerin, Edmond	Montreal	1,700	150 00 - 85.00
Harris, R. E.	Yarmouth, N.S.	4,250	375 00 - 212.50 <i>hd</i>
Hopkins, E. M.	London, Eng.	24,055	2,122 50 - 1202.87 <i>hd</i>
Henderson, D. H.	Montreal	2,125	187 50 - 106.25
Hudon, Ephrem	do	4,250
Hart, Gerald E.	do	4,250	375 00 - 212.50 <i>hd</i>
Howley, Thomas	St. John's, Nfld.	850	75 00 - 42.50 <i>hd</i>
Joseph, Jesse	Montreal	8,500	750 00 - 425.00
Jodoin, Amable, jun., Estate of	do	8,500	750 00 - 425.00
Jetté, Hon. L. A.	do	4,250
Jacques Cartier Bank	do	8,500	750 00 - 425.00 <i>hd</i>
Jamieson, R. C.	do	8,500	750 00 - 425.00
Kay, Fred. W.	do	17,000
Lyman, Henry	do	17,000	1,500 00 - 850.00 <i>hd</i>
Laberge, A., et Fils, Estate of	do	2,125	187 50 - 106.25 <i>hd</i>
Laveille, Joseph	do	4,250	375 00 - 212.50
Laurier, Hon. Wilfred	Arthabaska	850	75 00 - 42.50 <i>hd</i>
Latravers, Régis	Sorel	850	75 00 - 42.50
Lamy, Thomas	Yamachiche	850	75 00 - 42.50 <i>hd</i>
Labine, Jules	Montreal	4,250	375 00 - 212.50
Lambert, F. X.	Ottawa	850	75 00 - 42.50
Lacaille, Charles	Montreal	4,250	375 00 - 212.50
Lyman, H. and A. Allan, in trust	9,775	862 50 -
Lyman, Henry H.	4,250	375 00 - 212.50 <i>hd</i>
Molson, J. H. R.	Montreal	4,250	375 00 - 212.50 <i>hd</i>
Moore, Luke, Estate of	do	8,500	500 00 -
Millard, Robert	do	8,500
Mercier, Joseph	do	4,250	375 00 - 212.50
Martin, Moïse	do	4,250	375 00 - 212.50 <i>hd</i>
Mallette, L. Z.	do	2,125	187 50 - 106.25
Munro, Daniel, Estate of	do	4,250	375 00 - 212.50
Mathieu, Euclide	do	2,125	187 50 - 106.25

CITIZENS'—Continued.
LIST OF SHAREHOLDERS—Continued.

Name.	Residence.	Amount Subscribed for.	Amount Paid up in Cash.
		\$	\$ cts.
- 212.50	Mackelcan, H. A	2,125	187 50 - 106.25 <i>hd</i>
- 106.25	Mercier, Felix	2,125	187 50 - 106.25
- 297.50 <i>hd</i>	Major, George W., M.D.	850	75 00 - 42.50
- 106.25 <i>hd</i>	Moss, G. W.	3,400	300 00 - 170.00
- 212.50	MacDonald, Duncan	8,500	750 00 - 425.00
- 212.50	MacDonald, Chas. A.	4,250	375 00 - 212.50 <i>hd</i>
- 212.50	McCarthy, D. & J.	12,750	1,125 00 - 637.50
- 85.00 - <i>hd</i>	McCarthy, Catharine E.	5,100	450 00 - 255.00
- 85.00.	McDougall, James	4,250	375 00 - 212.50
- 42.50 <i>hd</i>	McNaughton, William	8,500
- 42.50 <i>hd</i>	McGoun, Archibald	5,100	450 00 - 255.00 <i>hd</i>
- 105.25 <i>hd</i>	McGravey, Owen	4,250	375 00 - 212.50 <i>hd</i>
- 425.00	McNally, W. H.	850	75 00 - 42.50
- 191.25	McConville, Edward	850	75 00 - 42.50 <i>hd</i>
- 212.50	McKenzie, Thomas	1,700	150 00 - 85.00
- 425.00	McKenzie, C. H.	1,700	150 00 - 85.00
- 42.50 <i>hd</i>	McOrd, A. T. sen., Estate of ..	850	75 00 - 42.50
- 42.50 <i>hd</i>	McKay, Alex. W.	1,700	150 00 - 85.00
- 212.50 <i>hd</i>	McLean, Jas. F.	850	75 00 - 42.50 <i>hd</i>
- 425.00	Nelson, H. A., Estate of	8,500	750 00 - 425.00 <i>hd</i>
- 212.50 <i>hd</i>	O'Leary, Patrick, M.D.	850	75 00 - 42.50 <i>hd</i>
- 212.50 <i>hd</i>	O'Mullin, Patrick	4,250	375 00 - 212.50 <i>hd</i>
- 212.50 <i>hd</i>	Proctor, Charles D.	8,500	750 00 - 425.00 <i>hd</i>
- 425.00 <i>hd</i>	Pallascio, G., Estate of late ..	4,250	375 00 - 212.50 <i>hd</i>
- 42.50 <i>hd</i>	Poupart, Joseph	4,250
- 106.25 <i>hd</i>	Prevost, O. A. G.	1,530	135 00 - 76.50
- 85.00	Préfontaine, Toussaint	2,125	187 50 - 106.25
- 212.50 <i>hd</i>	Parizeau, Damase	2,125	187 50 - 106.25 <i>hd</i>
- 1202.87 <i>hd</i>	Prevost, Mad. R. V.	3,400	300 00 - 170.00
- 106.25	Prevost, A. Oscar	595	52 50 - 29.75
- 212.50 <i>hd</i>	Prevost, H. Armand	595	52 50 - 29.75
- 425.00	Prevost, L. Romeo	595	52 50 - 29.75
- 425.00	Prevost, P. B. Hector	595	52 50 - 29.75
- 425.00	Prevost, M. R. B. (Mrs. Dr. Berthelot) ..	595	52 50 - 29.75
- 425.00	Prevost, Miss E. Adèle	595	52 50 - 29.75
- 425.00	Pratt, John, Estate of	17,085	1,507 50 - 854.25 <i>hd</i>
- 425.00	Pitta, Hon. Jas. S.	850	75 00 - 42.50 <i>hd</i>
- 425.00	Rodier, Hon. O. S., Estate of	8,500	750 00 - 425.00 <i>hd</i>
- 425.00	Roy, Adolphe	38,805	3,247 50 - 1,840.25
- 850.00 <i>hd</i>	Rodier, O. S.	8,500	750 00 - 425.00
- 106.25 <i>hd</i>	Rae, Jackson	4,250	375 00 - 212.50 <i>hd</i>
- 212.50	Rolland, J. B.	4,350	375 00 - 212.50 <i>hd</i>
- 42.50 <i>hd</i>	Rolland, J. D.	850	75 00 - 42.50 <i>hd</i>
- 42.50	Rolland, S. J. B.	850	75 00 - 42.50 <i>hd</i>
- 42.50 <i>hd</i>	Ramsay, Alexander	4,250	375 00 - 212.50
- 42.50	Rodier, P. A.	1,445	127 50 - 72.25
- 42.50 <i>hd</i>	Rasthoul, A.	1,360	120 00 - 68.00
- 212.50	Reekie, James, Estate of	8,500	750 00 - 425.00
- 42.50	Russell, Alexander, Estate of	850	75 00 - 42.50 <i>hd</i>
- 212.50	Rosa, Joseph	850	75 00 - 42.50 <i>hd</i>
- 212.50 <i>hd</i>	Richard, Edward, Estate of	3,400	300 00 - 170.00
- 212.50 <i>hd</i>	Renaud, J. W., Estate of	2,125	187 50 - 106.25
- 212.50 <i>hd</i>	Renaud, J. B., Estate of	850	75 00 - 42.50 <i>hd</i>
- 212.50	Robillard, U. J.	1,300	100 00
- 212.50	Strang, Robert	2,125	187 50 - 106.25 <i>hd</i>
- 212.50	Shepherd, R. W.	8,500	750 00 - 425.00
- 106.25	Smith, Wm., Estate of	7,055	622 50 - 352.75
- 106.25	Smith, William	8,500	750 00 - 425.00
- 212.50	St Charles, F. X.	4,250	375 00 - 212.50 <i>hd</i>
- 106.25	Scholes, François	8,500	750 00 - 425.00 <i>hd</i>

CITIZENS—Concluded.
LIST OF SHAREHOLDERS—Concluded.

Name.	Residence.	Amount Subscribed for.	Amount Paid up in Cash.
		\$	\$ cts.
Starnes, Hon. Henry	Montreal	7,055	622 10 - 352 75
Scholes, H. H.	do	6,375	862 50 - 318 75
Smith, Hon. D. A.	do	4,250	375 00 - 212 50 <i>hd</i>
Sutton, Thomas	do	850	75 00 - 42 50 <i>hd</i>
Shea, Sir Ambrose	St. John's, Nfld	850	75 00 - 42 50
Stead, Thos.	do	2,125	187 50 - 106 25
Trudel, E. H., M.D., Estate of	Montreal	4,250	375 00 - 212 50
Tourville, Louis	do	4,250
Turner, W. R.	Hamilton	2,125	187 50 - 106 25 <i>hd</i>
Villeneuve, Nazaire	Montreal	4,250	375 00 - 212 50
Valois, Jude	do	2,465
Valois, Narcisse, Estate of	do	4,250
Vinet, C. F., Estate of	Sault au Recollet	4,250	375 00 - 212 50 <i>hd</i>
Vézina, Frs., Estate of	Quebec	850	75 00 - 42 50
Workman, Thos.	Montreal	8,500	750 00 - 425 00 <i>hd</i>
Wilson, Andrew, Estate of	do	4,250	375 00 - 212 50 <i>hd</i>
Wilson, Thomas, Estate of	do	8,500	750 00 - 425 00
Whitfield, W. A.	do	4,250	375 00 - 212 50
Walker, Alexander	do	7,055
Willson, Hon. O., Estate of	do	4,250	375 00 - 212 50
Werner, G. H., Estate of	do	4,250
Winter, Hon. J. S.	St. John's, Nfld	850	75 00 - 42 50
Watier, Geo. N., M.D.	Montreal	425	37 50 - 21 25 <i>hd</i>
	Total	\$1,009,800	\$79,557 18

