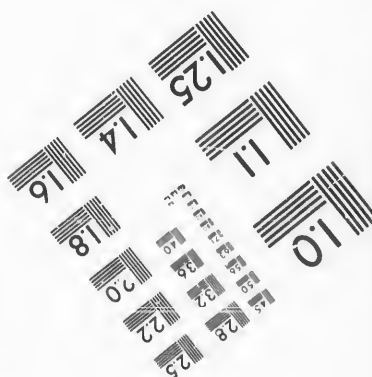
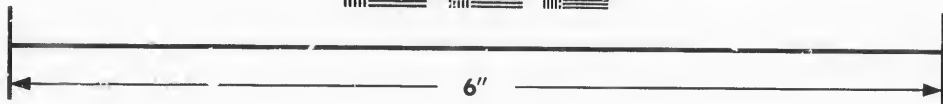
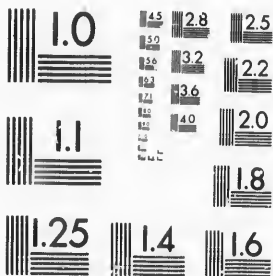

**IMAGE EVALUATION
TEST TARGET (MT-3)**



**Photographic
Sciences
Corporation**

23 WEST MAIN STREET
WEBSTER, N.Y. 14580
(716) 872-4503

**CIHM/ICMH
Microfiche
Series.**

**CIHM/ICMH
Collection de
microfiches.**



Canadian Institute for Historical Microreproductions / Institut canadien de microreproductions historiques

© 1987

Technical and Bibliographic Notes/Notes techniques et bibliographiques

The Institute has attempted to obtain the best original copy available for filming. Features of this copy which may be bibliographically unique, which may alter any of the images in the reproduction, or which may significantly change the usual method of filming, are checked below.

L'institut a microfilmé le meilleur exemplaire qu'il lui a été possible de se procurer. Les détails de cet exemplaire qui sont peut-être uniques du point de vue bibliographique, qui peuvent modifier une image reproduite, ou qui peuvent exiger une modification dans la méthode normale de filrnage sont indiqués ci-dessous.

- Coloured covers/
Couverture de couleur
- Covers damaged/
Couverture endommagée
- Covers restored and/or laminated/
Couverture restaurée et/ou pelliculée
- Cover title missing/
Le titre de couverture manque
- Coloured maps/
Cartes géographiques en couleur
- Coloured ink (i.e. other than blue or black)/
Encre de couleur (i.e. autre que bleue ou noire)
- Coloured plates and/or illustrations/
Planches et/ou illustrations en couleur
- Bound with other material/
Relié avec d'autres documents
- Tight binding may cause shadows or distortion along interior margin/
La reliure serrée peut causer de l'ombre ou de la distorsion le long de la marge intérieure
- Blank leaves added during restoration may appear within the text. Whenever possible, these have been omitted from filming/
Il se peut que certaines pages blanches ajoutées lors d'une restauration apparaissent dans le texte, mais, lorsque cela était possible, ces pages n'ont pas été filmées.
- Additional comments:/
Commentaires supplémentaires:

- Coloured pages/
Pages de couleur
- Pages damaged/
Pages endommagées
- Pages restored and/or laminated/
Pages restaurées et/ou pelliculées
- Pages discoloured, stained or foxed/
Pages décolorées, tachetées ou piquées
- Pages detached/
Pages détachées
- Showthrough/
Transparence
- Quality of print varies/
Qualité inégale de l'impression
- Includes supplementary material/
Comprend du matériel supplémentaire
- Only edition available/
Seule édition disponible
- Pages wholly or partially obscured by errata slips, tissues, etc., have been refilmed to ensure the best possible image/
Les pages totalement ou partiellement obscurcies par un feuillet d'errata, une pelure, etc., ont été filmées à nouveau de façon à obtenir la meilleure image possible.

This item is filmed at the reduction ratio checked below/
Ce document est filmé au taux de réduction indiqué ci-dessous.

10X	14X	18X	22X	26X	30X
<input type="checkbox"/>	<input type="checkbox"/>	<input type="checkbox"/>	<input checked="" type="checkbox"/>	<input type="checkbox"/>	<input type="checkbox"/>
12X	16X	20X	24X	28X	32X

The copy filmed here has been reproduced thanks to the generosity of:

Seminary of Quebec
Library

The images appearing here are the best quality possible considering the condition and legibility of the original copy and in keeping with the filming contract specifications.

Original copies in printed paper covers are filmed beginning with the front cover and ending on the last page with a printed or illustrated impression, or the back cover when appropriate. All other original copies are filmed beginning on the first page with a printed or illustrated impression, and ending on the last page with a printed or illustrated impression.

The last recorded frame on each microfiche shall contain the symbol \rightarrow (meaning "CONTINUED"), or the symbol ∇ (meaning "END"), whichever applies.

Maps, plates, charts, etc., may be filmed at different reduction ratios. Those too large to be entirely included in one exposure are filmed beginning in the upper left hand corner, left to right and top to bottom, as many frames as required. The following diagrams illustrate the method:

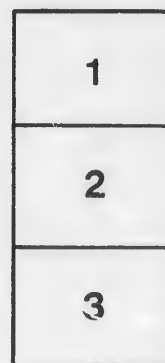

L'exemplaire filmé fut reproduit grâce à la générosité de:

Séminaire de Québec
Bibliothèque

Les Images suivantes ont été reproduites avec le plus grand soin, compte tenu de la condition et de la netteté de l'exemplaire filmé, et en conformité avec les conditions du contrat de filmage.

Les exemplaires originaux dont la couverture en papier est imprimée sont filmés en commençant par le premier plat et en terminant soit par la dernière page qui comporte une empreinte d'impression ou d'illustration, soit par le second plat, selon le cas. Tous les autres exemplaires originaux sont filmés en commençant par la première page qui comporte une empreinte d'impression ou d'illustration et en terminant par la dernière page qui comporte une telle empreinte.

Un des symboles suivants apparaîtra sur la dernière image de chaque microfiche, selon le cas: le symbole \rightarrow signifie "A SUIVRE", le symbole ∇ signifie "FIN".

Les cartes, planches, tableaux, etc., peuvent être filmés à des taux de réduction différents. Lorsque le document est trop grand pour être reproduit en un seul cliché, il est filmé à partir de l'angle supérieur gauche, de gauche à droite, et de haut en bas, en prenant le nombre d'images nécessaire. Les diagrammes suivants illustrent la méthode.

VOTERS LIST

TOWN OF WINDSOR

1883

BIBLIOTHEQUE

— DE —

M. l'abbé VERREAU

No.

Classe

Division

Série

VOTERS' LIST—1883.—MUNICIPALITY OF WINDSOR.

SCHEDULE OF POST OFFICES.

1. Windsor. 2. Letroit. 3. Waikerville, 4. Hamilton. 5. Sandwich. 6. Chatham

POLLING SUBDIVISION NO. 1.—FIRST WARD.

Comprising all of said Ward between westerly limits and Church street to Park lot No. 2; thence west to eastern boundary of farm 78; thence south to Tecumseh Road.

PART I.—List of Persons entitled to vote at BOTH Municipal Elections and Elections to the Legislative Assembly.

No on Roll	NAME.	LOT.	STREET OR BLOCK.	Owner Tenant.	2 3
A					
j 11	Anderson, Thomas	63.	w s Crawford	Tenant	1
9	Arrmour, John	7	w s Crawford	Owner	4
j 51	Aldridge, Edmund	58x150 ft	s s Pitt	Tenant	1
j 55	Atkins, George	pt 2	n s Sandwich	Tenant	1
88	Abel, John	19	w s Bruce	Owner	1
j 127	Abel, Rollin	17	e s Bruce	Owner	1
j 159	Ashby, Abel	w pt 15	s s Sandwich	Tenant	1
163	Ashby, George	w 1-2 14	s s Sandwich	Owner	1
j 185	Ashby, Levi	w pt 4	s s Pitt	Owner	1
191	Absolem, John	11	n s Chatham	Owner	1
B					
j 8	Boutelle, Alex	4 and 5	w s Crawford	Tenant	1
21	Bell, John F	5	e s Crawford	Owner	1
j 22	Burnie, Thomas	4	e s Crawford	Owner	1
j 23	Boos, Peter	1-2 house and 1-4 acre	s s Sandwich	Tenant	1
32	Brian, Michael	64x200 ft	n s London	Tenant	1
j 49	Bennett, James	house and 1 acre	s e Pitt	Tenant	1
j 50	Barteume, James	house and lot	s s Pitt	Owner	1
j 75	Britton, Ephraim	3	n s London	Owner	1
j 79	Blackadder, Harry H	37 acres	s s London	Tenant	1
80	Blackadder, David	37 acres	s s London	Tenant	1
j 81	Bennet, Edwin	37 acres	s s London	Tenant	1
j 93	Bice, James	24	w s Bruce	Owner	1
j 94	Beattie, Joseph H	1 and 2	w s Bruce	Owner	1
j 98	Butler, Richmond	39	e s Bruce	Tenant	1
j 104	Bully, Joseph	2	n s Tecumseh	Owner	1
j 110	Bowerman, Daniel	s. 2-3 of 34	e s Bruce	Tenant	1
122	Burridge, —	22	e s Bruce	Owner	1
j 132	Berry, Joseph	n 1-2 of 13	e s Bruce	Tenant	1
j 133	Bulmer, William	8	e s Bruce	Owner	1
j 149	Butler, William	n 1-2 6	e s Bruce	Tenant	1
165	Buchan, William	13	s s Sandwich	Owner	1
j 175	Bahy, George W	10	s s Sandwich	Owner	1
j 173	Brian, Christopher	21	n s Pitt	Tenant	1
202	Bailey, David	7	n s London	Owner	1
j 209	Breen George	8	n s London	Owner	1
j 216	Bain, John	14	w s Church	Owner	1
j 218	Blackadder, John W	5 and 6	n s Park	Owner	1
C					
j 1	Crawford, Alex	9	w s Crawford	Owner	1
j 4	Campbell, John R	w 1-2 n 1-2 of 2	s s Sandwich	Tenant	1
14	Chick John	33	e s Crawford	Tenant	1
24	Cleary, Francis	2	e s Crawford	Owner	1
115	Cary, Thomas	29	e s Bruce	Owner	1
j 129	Cummins, Charles	15	e s Bruce	Tenant	1
166	Conway, Patrick	pt 12	s s Sandwich	Tenant	1
180	Clark, Stephen P. C.	25	n s Pitt	Tenant	1
190	Cameron, Alexander	10	n s Chatham	Owner	1
194	Casgrain, Charles E	4 and 8	s s Chatham	Owner	1
197	Coventry, John	1	s s Chatham	Owner	1
201	Clay, Henry	pt 5	n s London	Owner	1
202	Coulan, William	e 1-2 7	n s London	Tenant	1

POLLING SUBDIVISION NO. 1—FIRST WARD.—Continued.

No on Roll	NAME.	LOT.	STREET OR BLOCK.	Owner Tenant.	P. O.
	D				
5	Denton, James	pt 2	s s Sandwich	Tenant	1
15	Durkey, Theodore	28	e s Crawford	Owner	1
16	DeGarmo Montgomery	27	e s Crawford	Owner	1
64	Dougall, Francis J.	6, 7, 8, 9 & 10	w s Bruce	Tenant	1
122	Drake, John W.	s 1-2 21	e s Bruce	Tenant	1
156	Drew, Paul	pt 4	w s River	Tenant	1
223	Dickson, Reuben S.	4	w s Church	Owner	1
	E				
18	Emery, Capel	pt 7	e s Crawford	Tenant	1
86	Ellis, Henry T. W.	16 & 17	w s Bruce	Tenant	1
157	Egan, John	pt 15	e s River	Tenant	1
	F				
67	Finlay, John C. H.	Blk 4		Tenant	1
90	Fergus, Robert	21	w s Bruce	Owner	1
123	Francombe, George	n 1-2 21	e s Bruce	Owner	1
151	Finegan, William	w 1-2 1	s s Sandwich	Tenant	1
224	Fowler, James	4	w s Church	Owner	1
225	Fairbairn, John	5 & 6	w s Church	Owner	1
	G				
162	Gnosill, Henry	pt 15	s s Sandwich	Tenant	1
190	Gorst, Thomas	10	n s Chatham	Tenant	1
203	Grant, Frank	w 1-2 7	n s London	Tenant	1
208	Guillot, John P.	7	s s London	Tenant	1
221	Graham, Thomas	w 1-4 2	w s Church	Tenant	1
	H				
246	Hirons, Thomas	8	w s Crawford	Tenant	1
50	Hobson, Richard	58x150 ft.	s s Pitt	Tenant	1
95	Horne, Chas. R.	31, 32, 33, 34	w s Bruce	Owner	1
97	Harper, Samuel	39, 40	w s Bruce	Owner	1
135	Hunter, Walter	10	e s Bruce	Tenant	1
153	Hickey, James	w 1-2 2	s s Sandwich	Tenant	1
165	Hobson, William	13	s s Sandwich	Tenant	1
212	Hurst, John	11	w s Church	Owner	1
	I				
37	Innes, James R.	150x250 ft.	s s Sandwich	Tenant	1
46	Irvine, George	pt 1	s s Sandwich	Tenant	1
175	Ives, Hiram	pt 20	n s Pitt	Owner	1
	J				
38	Johnston, David	mill & lot	n s Sandwich	Tenant	1
54	Jenings, Shadrack	e 1-2 1	s s Sandwich	Owner	1
56	Janisse, Victor	2	s s Sandwich	Owner	1
58	Janisse, Charles	27 acres	n s Tecumseh	Owner	1
207	Joyce, Alfred W.	2	s s London	Owner	1
105	Janette, Paul	1	n s Tecumseh	Owner	1
106	Janette, Joseph	3	n s Tecumseh	Owner	1
107	Janette, Frank	4	n s Tecumseh	Owner	1
131	Johnston, Edward	s 1-2 13	e s Bruce	Tenant	1
143	Jones, Felix	3	e s Bruce	Owner	1
144	Jones, Daniel	1	e s Bruce	Tenant	1
220	Jackson, Josiah	2 & 3	w s Church	Owner	1
	K				
12	Kay, William	60	w s Crawford	Owner	1
133	Kessick, Thomas	11	e s Bruce	Owner	1
140	Kenny, Israel	6	e s Bruce	Owner	1
184	Kingsley, William	13	n s Chatham	Tenant	1
187	Kennedy, Michael	3	s s Pitt	Owner	1
195	Kenny, Cyrus	3	s s Chatham	Owner	1
	L				
30	Leary, Walter C.	house, 1-2 acre	s s Sandwich	Tenant	1
33	Laidlaw, James	house & lot	n s Pitt	Tenant	1
60	Lemanofskie, Fritz	7	farm 75	Tenant	1
70	Laing, Alfred W.	pt 4	w s Bruce	Tenant	1
70	Laing, Fred H.	pt 4	w s Bruce	Owner	1
76	Labadie, Charles	1 & 2	n s London	Owner	1

PART

No. on Roll. j 136 150 168 186 198 219 j 6 39 40 41 47 44 89 j 96 93 113 116 100 112 j 124 125 130 136 141 160 j 164 153 151 210 217 220 j 76 83 108 j 121 87 211 j 66 84 92 126 146 170 183 j 9 10 20 22 22 25 32 32 59 84 111 154 183 191 23 Su

PART I.—POLLING SUBDIVISION No. 1—FIRST WARD—Continued.

No. on Roll.	NAME.	LOT.	STREET OR BLOCK.	Owner	No.
j 136	Latham, John.....	9.....	e s Bruce.....	Tenant	1
150	Lawley, Michael.....	w 1-2 4.....	e s Bruce.....	Tenant	1
168	Lillas, John.....	s 1-2 12.....	e s Sandwich.....	Tenant	1
186	Leighton, John.....	o 1-2 4.....	s s Pitt.....	Owner	1
198	Lennox, Joseph.....	n pt 5.....	s s Chatham.....	Tenant	1
219	Latham, Hamilton.....	1.....	w s Church.....	Tenant	1
M					
j 6	McKee, William J.....	2.....	w s Crawford.....	Owner	1
39	MacGregor, John.....	boiler works.....	n s Sandwich.....	Owner	1
40	MacGregor, Donald.....	boiler works.....	n s Sandwich.....	Owner	1
41	MacGregor, John, jr.....	boiler works.....	n s Sandwich.....	Owner	1
j 47	MacGregor Thomas E.....	boiler works.....	n s Sandwich.....	Owner	1
j 44	Mearns, Thomas.....	house and 1-2 acre.....	s s Sandwich.....	Tenant	1
j 89	McCormick, James.....	20.....	w s Bruce.....	Owner	1
96	McCrae, John.....	35, 36, 37, 38.....	w s Bruce.....	Owner	1
93	McHugh, Michael.....	39.....	e s Bruce.....	Owner	1
113	Meacham, Richard.....	31, 32.....	e s Bruce.....	Owner	1
j 116	McNally, George.....	28.....	e s Bruce.....	Owner	1
j 101	Mitmas, Anthony.....	park lot 3.....	w s Bruce.....	Tenant	1
112	McDowell, John.....	24.....	e s Bruce.....	Owner	1
j 124	Mailloz, Jacob.....	20.....	e s Bruce.....	Owner	1
j 125	MacKellar James.....	19.....	e s Bruce.....	Owner	1
130	McDonald Hector.....	14.....	e s Bruce.....	Tenant	1
136	McDonald F P.....	9.....	e s Bruce.....	Owner	2
j 141	McEachron John.....	pt 5.....	e s Bruce.....	Owner	1
160	McFarlane Donald.....	pt 15.....	s s Sandwich.....	Tenant	1
j 164	Marchand Richard.....	e 1-2 14.....	s s Sandwich.....	Tenant	1
163	Maisenville, Joseph.....	2.....	s s Sandwich.....	Owner	1
131	McCormick, James.....	e 1-2 26.....	n s Pitt.....	Tenant	1
j 216	Meloche, John M.....	14.....	w s Church.....	Tenant	1
217	MacDonald, Colin.....	15.....	w s Church.....	Owner	1
220	Moysen, Frank.....	pt 2.....	w s Church.....	Tenant	1
N					
76	Noble William.....	1 and 2.....	n s London.....	Tenant	1
j 83	Nutson, William.....	11 and 12.....	w s Bruce.....	Tenant	1
108	Nantau, Adolph.....	5.....	n s Tecumseh.....	Owner	1
O					
j 121	Ogle, Charles.....	23.....	e s Bruce.....	Tenant	1
j 87	Ogle, Charles.....	18.....	w s Bruce.....	Owner	1
211	O'Doherty, Daniel.....	10.....	w s Church.....	Owner	1
P					
66	Peltier, Henry.....	9, 11 and 13.....	n s Tecumseh.....	Owner	1
j 84	Pulford, Muuro.....	15.....	w s Bruce.....	Owner	1
j 92	Ponting, Percy C.....	23.....	w s Bruce.....	Tenant	1
j 126	Perrault, Louis.....	18.....	w s Bruce.....	Tenant	1
j 146	Powers, Thomas.....	pt 5.....	e s Bruce.....	Tenant	1
170	Page, William.....	pt 12.....	s s Sandwich.....	Owner	1
183	Parent, Joseph.....	7.....	s s Pitt.....	Owner	1
R					
j 9	Renchard, J. Vin.....	7.....	w s Crawford.....	Tenant	1
j 10	Reynolds, William A.....	house and 2 acres.....	w s Crawford.....	Owner	1
j 20	Reynolds, Robert A.....	6.....	e s Crawford.....	Owner	1
j 22	Rolf, William.....	4.....	e s Crawford.....	Tenant	1
22	Riley, Francis.....	w 1-2 1.....	n s Sandwich.....	Owner	5
25	Ramsay, William H.....	1.....	e s Crawford.....	Tenant	1
j 32	Richards, C. G.....	64x200 feet.....	s s London.....	Owner	1
32	Richards, William.....	4 acres.....	n s London.....	Owner	6
j 59	Renaud, Joseph.....	1.....	n s Tecumseh.....	Owner	1
j 84	Richardson, William.....	15.....	w s Bruce.....	Tenant	1
j 111	Randolph, James.....	n 1-3 34 & s 1-3 33.....	e s Bruce.....	Tenant	1
154	Reynolds, James.....	e 1-2 2.....	s s Sandwich.....	Tenant	1
j 183	Rhodes, John.....	7.....	s s Pitt.....	Tenant	1
j 191	Randall, Lewis.....	11.....	n s Chatham.....	Tenant	1
S					
23	Sutherland, Robert.....	3.....	e s Crawford.....	Owner	1

PART I.—POLLING SUBDIVISION No. 1—FIRST WARD—Continued.

No. on Roll	NAME.	LOT.	STREET OR BLOCK.	Owner Tenant.	PC
j 29	Shultz Martin	1-2 house and 1-4 acre	ss Sandwich	Tenant	1
j 43	Salter, Anthony	95x134 ft.	ss Sandwich	Tenant	1
68	Schulenberg, Albert S.	n 3-4 4	ss Sandwich	Tenant	1
73	Shelden, William	4 & 5	ws Bruce	Owner	1
j 109	Stuart, John	35 & 36	es Bruce	Tenant	1
171	Sullivan, Daniel	11	ss Sandwich	Owner	2
182	Sharpe, William	w 1-2 26	n s Pitt	Tenant	1
j 209	Stubbs, James	8	ss London	Tenant	1
j 210	Stewart, James	9	ss London	Owner	1
j 222	Shorland, John	3	ws Church	Tenant	1
T					
2284	Taft, S. K.	15 lots	ss Elliot	Owner	2
j 78	Turk, Edward	40x125 ft.	n s London	Owner	1
48	Tobin, John	40x134 ft.	n s Pitt	Tenant	1
j 91	Turk, John	22	ws Bruce	Owner	1
j 115	Thorburn, John	29	es Bruce	Tenant	1
j 134	Taylor, James	n 1-2 12	es Bruce	Tenant	1
j 145	Tully, James	1 & e 1-4 2	es Bruce	Tenant	1
j 173	Troy, Elder	21	n s Pitt	Owner	1
V					
j 120	Venn, Richard	s 1-2 23	es Bruce	Owner	1
W					
j 2	Wigle, Simon	house and 1 acre	ss Sandwich	Owner	1
j 7	Williams, Elias	3	ws Crawford	Tenant	1
j 17	Wilkinson, Henry E.	20	es Crawford	Tenant	1
j 7	White, Alex	3	ws Crawford	Owner	1
j 45	Welsh, William	91x220 feet	ss Sandwich	Owner	1
j 99	Walker, Hiram	park lot 1 & 2	ws Bruce	Owner	3
j 137	Watts, Walter	s 1-2 3	es Bruce	Tenant	1
j 161	Webster, William L.	pt 15	ss Sandwich	Tenant	1
j 169	Winters, Albert	pt 12	ss Sandwich	Tenant	1
j 196	Wilson, Thomas	w 1-4 1	ss Chatham	Tenant	1
j 208	Wright, William	s 1-4 1	ss London	Tenant	1
j 212	Warren Henry	11	ws Church	Tenant	1
Y					
j 174	Yates, John	n 3-4 20	n s Pitt	Tenant	1

PART II.—List of Persons entitled to vote at Municipal Elections ONLY.

No. on Roll	NAME.	LOT.	STREET OR BLOCK.	Owner Tenant.	PC
j 128	Brown John	16	es Bruce	Tenant	1
3	Dougall, John	1	ss Sandwich	Owner	1

PART III.—NONE.

j 241
 j 249
 266
 j 292
 j 372
 296
 296
 j 325
 j 329
 j 345
 j 360
 j 376
 j 369
 j 387
 j 392
 j 307 I
 j 315 D
 j 330 D
 j 344 D
 j 352 D
 j 355 D
 j 382 D
 j 398 D
 401 D
 461 D

SCHEDULE OF POST OFFICES.

1 Windsor. 2. Detroit. 3. Sarnia. 4. Malabar Cross. 5 London 6. Winnipeg

POLLING SUBDIVISION NO. 2—FIRST WARD.

Comprising all of said Ward lying between the centre of Church Street on the West to where it stops at park lot number two; thence west to boundary line between farms numbers 78 and 79; thence south to the Tecumseh Road and the centre of Ferry Street, to where it intersects Chatham Street; thence east on Chatham to the lane equidistant between Pellessier Street and Victoria Avenue; thence south to Park Street; thence east on Park Street to boundary line between what is known as the Baby Farm and the Ouellette Farm; thence south to the Tecumseh Road.

PART I.—List of persons entitled to vote at B O M H Municipal Elections and Elections to the Legislative Assembly.

No on Roll.	NAME.	LOT.	STREET OR BLOCK.	Owner Tenant.	
	A				
238	Ancieux, Rev	17	e s Church	Owner	2
259	Askew, William	4	w s Dougall	Owner	1
j 327	Allan, Alexander	1 and 2	w s Victoria	Owner	1
	B				
j 314	Bisseau, Reini	pt 1 & 2	e s Dougall	Tenant	1
378	Baby, Raymond	18	n s Pitt	Owner	3
j 247	Brown, Thomas	w 1-2 2	s s London	Tenant	1
j 252	Black, George M	2 and 5	s s Chatham	Owner	1
273	Baby, William	pt park lot 3	w s Dougall	Owner	1
331	Bartlet, James	13	e s Victoria	Owner	1
j 333	Bartlet George	11	e s Victoria	Owner	1
373	Barillier, Charles	12	n s Pitt	Owner	1
j 361	Botsford, Andrew	8 and 21	s s Pitt	Tenant	1
j 367	Baylis, Thomas	3 & w pt 2	s s Pitt	Tenant	1
383	Beatty, Edward	w 1-2 7	s s Sandwich	Tenant	1
j 384	Botsford, Wm. A.	e 1-2 7	s s Sandwich	Tenant	1
400	Blake, Henry	e 1-3 3	s s Sandwich	Tenant	1
j 394	Baby, Edmund	w 1-2 2	s s Sandwich	Tenant	1
422	Brady, George N	dock, custom house	w s Ferry	Owner	1
j 436	Bristol, Jacob	e pt 6	n s Sandwich	Owner	1
426	Burford, George	pt 7	w s Ferry	Tenant	1
463	Bowen, C C	pt 2 & 3	n s Sandwich	Tenant	1
j 467	Burneski, Henry	5	n s Sandwich	Tenant	1
	C				
j 241	Coleman, Joseph	13	e s Church	Tenant	1
249	Conway, Patrick	e 1-2 6	n s London	Tenant	1
266	Clemens, Albert	pt 8 & 9	w s Dougall	Tenant	1
j 292	Cardwell, James	34, 40, 41	s s Elliot	Tenant	1
372	Chene, Charles	11	n s Pitt	Owner	1
296	Clinton, William	11 acres	w s Dougall	Owner	1
296	Cogger, Thomas	11 acres	w s Dougall	Owner	1
j 325	Cameron, Donald	14 & 15	w s Dougall	Tenant	1
329	Cornwall, Isaac B.	15	w s Victoria	Owner	1
j 345	Coombs, Marcus	e 1-2 18	e s Victoria	Owner	1
360	Chene, Gabriel	9	n s Chatham	Owner	1
j 376	Chene, Alexander J	16	s s Pitt	Owner	1
369	Chapman, John	e 1-3 10	n s Pitt	Owner	1
j 387	Campbell, John E	5	n s Pitt	Tenant	1
j 392	Chuddy, John H	e 1-3 3	s s Sandwich	Tenant	1
	D				
j 307	Dougall, Chas. R.	5	e s Dougall	Tenant	1
j 315	Dougall, J. Alfred	2	s s Chatham	Tenant	1
330	Dewson, William	14	e s Victoria	Owner	1
j 344	Drenshaw, Abraham	w 1-2 17	n s Chatham	Tenant	1
352	Dixon, Charles	23	n s Chatham	Tenant	1
j 355	Dominey, Eugene	pt 13	s s Pitt	Tenant	1
382	Drouillard, Frank	8	s s Sandwich	Owner	1
j 398	Dean, Edward	w 1-3 3	s s Sandwich	Tenant	1
401	Dougall, James	9	n s Pitt	Owner	1
461	Dougall, Duncan	4 & 5	s s Sandwich	Owner	1

PART I.—POLLING SUBDIVISION No. 2—FIRST WARD—Continued.

No. on Roll.	NAME	LOT.	STREET OR BLOCK.	Owner	Tenant
j 402	Duiley Frederick	pt 5 and 6	ss Sandwich	Tenant	1
j 403	Duiley, E G	pt 5 and 6	ss Sandwich	Tenant	1
303	Elliott, Thomas J	11 and 12	es Dougall	Owner	1
j 317	Elliott Walter	4 and 5	ws Victoria	Owner	1
431	Ewers Charles	D'gall bl'k, rooms 1&2	ns Sadowich	Tenant	1
j 234	Fortier Arthur	11	es Church	Owner	1
j 239	Fuller Titus	16	es Church	Owner	1
241	Forbes, John	13	es Church	Owner	1
j 259	Fuller, Andrew	n 1-2 4	ws Dougall	Tenant	1
262	Foster James	6	ws Dougall	Tenant	1
292	Fox Charles	34, 40, 41	ss Elliot	Owner	1
347	Ferry Thomas	e 1-2 19	ns Chatham	Owner	4
461	Ferry, D M	pts 2 and 3	us Sandwich	Tenant	1
j 253	Gurneau, Noah	w 1-3 1	ns Chatham	Tenant	1
j 256	Gignac, Simon	4	ws Dougall	Owner	1
j 301	Gerard, John	11 acres	es Dougall	Tenant	1
313	Gignac, Thomas	pt 1, 2 and 3	es Dougall	Owner	1
j 346	Green, Richard	w 1-2 18	ns Chatham	Tenant	1
452	Golden, George	3	ns Sandwich	Tenant	1
j 265	Higgins, Thomas	n 2-3 8	ws Dougall	Tenant	1
j 267	Hannon, John	s 2-3 9	ws Dougall	Tenant	1
j 282	Holland, Stephen	5	ns Elliot	Tenant	1
j 289	Hines, Euclid	9	ss Elliott	Owner	1
335	Hayes, John O	8	es Victoria	Owner	1
j 350	Haynes, Edward	w 1-2 20	ns Chatham	Tenant	1
j 362	Harris, Elan James	w 1-2 7	ss Pitt	Tenant	1
363	Harling	e 1-2 7	ss Pitt	Tenant	1
364	Hofford, William	6	ss Pitt	Owner	1
382	Haggerty, William	w 1-2 7	ss Sandwich	Owner	1
351	Irvine, James	22	ns Chatham	Tenant	1
j 235	Johnston Charles	10	es Church	Owner	1
j 255	Jones, Thomas	e 1-3 1	ns Chatham	Tenant	1
j 284	Johnson, Frederic	12	ns Elliot	Owner	1
j 245	Law William	10	es Church	Tenant	1
j 251	Lambie James	3	ss Chatham	Owner	1
230	Lajoie, Moses	15	es Church	Owner	2
265	Lucier, Charles	8 and 9	ws Dougall	Owner	1
297	Lacroix, Tanere	11 acres	es Dougall	Owner	1
j 309	Langdon, Samuel	3	es Dougall	Tenant	1
j 319	Langlois, Daniel	6	ws Victoria	Owner	1
378	Langlois, A	19	ns Pitt	Owner	1
387	Leys, F B	5	ss Sandwich	Owner	5
j 390	Luther, George	w 2-3 3	ss Sandwich	Tenant	1
j 391	Luther, Peter	w 2-3 3	ss Sandwich	Tenant	1
434	Lawrence, Zachariah	R'ns 13, 14, D'gl Bl'k	ns Sandwich	Tenant	1
233	Munro, Donald	12 Bl'k K	es Church	Owner	1
j 242	Morrow, Richard	16 Bl'k H	es Church	Owner	1
j 250	Morson, Charles	w 1-2 6	ns London	tenant	1
j 254	Mason, Henry W	pt 1	ss Chatham	tenant	1
j 260	Marston, Andrew	pt 4	ws Dougall	tenant	1
269	Moir, George	1	ws Dougall	Owner	2
j 271	Manning, Michael	5, 6, and 7	ws Dougall	Owner	1
j 300	Meloche, Henry F	6	es Dougall	tenant	1
305	McKee, John	3	es Dougall	Owner	1
j 308	Maybury, William	4	es Dougall	tenant	1
311	Manning, Thomas	6, 7, 8, 9, 10	es Dougall	Owner	1
j 335	Mair, Charles	12	es Victoria	Owner	1

PART I—POLLING SUBDIVISION NO. 2—FIRST WARD.—Continued.

No on Roll	NAME.	LOT.	STREET OR BLOCK.	Owner Tenant.	P.O.
j 335	Milne, Robert H.	8	e s Victoria	Tenant	1
	368 Miller, J. C.	1, 2	s s Pitt	Owner	
j 377	McGregor, William	17	n s Pitt	Tenant	1
	377 McGregor, David	17	n s Pitt	Owner	6
	358 McEwan, Michael	11	e e Pitt	Owner	
	366 Michaels, John	5	s s Pitt	Tenant	1
	370 McFarlane, Hugh	pt 10	n s Pitt	Tenant	1
j 404	Mazzev, A. D.	pt 5 & 6	s s Sandwich	Tenant	1
	427 Marentette, Edmund	pt of 7	w s Lower Ferry	Tenant	1
j 450	McKinnon, John	w 1-2 2	n s Sandwich	Tenant	1
	464 Miller, James A.	pt 2 & 3	n s Sandwich	Tenant	1
	467 1/2 McRoy, Thomas	7	n s Sandwich	Tenant	1
	N				
j 338	Nelson, Alex.	4	e s Victoria	Tenant	1
	O				
j 227	Odey, Joseph W.	8	e s Church	Owner	1
j 397	Offet, William H.	e 1-2 2	s s Sandwich	Tenant	1
	P				
j 285	Perry, Thomas	13 & 14	n s Elliot	Owner	1
j 297	Phillips, Andrew	13	w s Dougali	Tenant	1
j 302	Prentiss, William	pt pk 3	farm 79 and 80	Tenant	1
	311 Perrault, Louis	6, 7, 8, 9, 10	n of Park	Tenant	1
j 337	Peddle, James W.	5	e s Victoria	Tenant	1
	328 Peters, Alexander	3, 4, 5, 6	w s Victoria	Owner	1
j 356	Pulford, Lorenzo	pt 12 & 13	s s Pitt	Tenant	1
	379 Purser, Reuben	8	s s Sandwich	Tenant	1
	380 Purser, George	8	s s Sandwich	Tenant	1
	381 Purser, William	8	s s Sandwich	Tenant	1
	382 Purser, James	8	s s Sandwich	Tenant	1
j 448	Pohl, Frederick	w 1-2 6	n s Sandwich	Tenant	1
	R				
j 240	Reeves, Stephen	15	e s Church	Owner	1
	385 Ree, Robert	w 1-2 6	s s Sandwich	Tenant	1
	389 Richards, John	4	s s Sandwich	Owner	1
j 399	Reid, David	pt 3	s s Sandwich	Tenant	1
j 425	Robeson, James S.	old custom house	w s Lower Ferry	Tenant	1
	457 Rigg, George	e 1-2 1	n s Sandwich	Tenant	1
	S				
j 244	Sheban, George	e 1-2 11	e s Church	Tenant	1
j 246	Stevens, Frederic	3	e s Church	Owner	1
	257 Sullivan John W.	pt 1	w s Dougall	Tenant	1
	281 Silk, Thomas	3 & 4	n s Elliot	Owner	1
j 286	Smith, Wesley	15 & 16	n s Elliot	Tenant	1
	310 Shepherd, Alexander	11 & 12	n of Park	Owner	1
j 316	Shepherd, James H.	pts 1, 2, 3	w s Victoria	Owner	1
j 336	Smith, David T.	6 & 7	e s Victoria	Tenant	1
	340 Schutenburg, C.	14	w s Lower Ferry	Tenant	1
j 353	Scotfield, William	e 1-2 24	n s Chatham	Tenant	1
j 354	Stevens, Nicholas	w 1-2 24	n s Chatham	Tenant	1
	364 Smith, Thomas	6	s s Pitt	Tenant	1
	388 Sinclair, Angus	income			1
	465 Sexton, J.E.	pt 3 and 4	n s Chatham	Tenant	1
	T				
j 371	Thorne, Ralph	pt 10	n s Pitt	Tenant	1
j 405	Thomas, J. E.	e pt 6	s s Sandwich	Tenant	1
j 449	Thomas, Enoch P.	e 1-2 5	n s Sandwich	Tenant	1
	453 Teakle, Robert	3	n s Sandwich	Tenant	1
	V				
	433 Van Patten, Edgar	rooms 8,9, Dougall bk	n s Sandwich	Tenant	1
	W				
j 233	White, James	12	e s Church	Tenant	1
	243 Williams, Peter	11	e s Church	Owner	1
	247 Wiggins, Seba	w 1-2 2	s s London	Owner	1
j 248	Watts, Isaac	e 1-2 2	s s London	Owner	1

PART I—POLLING SUBDIVISION NO. 2—FIRST WARD.—Continued.

No on Roll	NAME.	LOT.	STREET OR BLOCK.	Owner Tenant.	P.
261	Wilkinson, John.....	5.....	w s Dougall.....	Owner	1
j 300	Williams, Cornelius.....	pk 12.....	w s Dougall.....	Owner	1
j 322	Walker Henry.....	10.....	w s Victoria.....	Owner	1
326	Waters, Thoms.....	1.....	w s Victoria.....	Owner	1
336	Wilkinson, Jas H.....	6, 7.....	e s Victoria.....	Owner	1
j 341	Wilkinson, Alexander.....	15.....	w s Lower Ferry.....	Owner	1
342	Wright, William.....	16.....	n s Chatham.....	Owner	
j 347	Washington, Louis.....	e 1-2 19.....	n s Chatham.....	Tenant	1
365	Watson, William.....	4.....	s s Pitt.....	Tenant	1
462	White, H K.....	pt 2, 3.....	n s Sandwich.....	Tenant	1
	Y				
j 230	Young, Eugene.....	15.....	e s Church.....	Tenant	1
j 321	Young, E. W.....	9.....	w s Victoria.....	Owner	1

PART II.—List of Persons entitled to vote at Municipal Elections ONLY.

No on Roll	NAME.	LOT.	STREET OR BLOCK.	Owner Tenant.	P.
318	Baby, William L.....	4 and 5.....	w s Victoria.....	Tenant	1
323	Gow, James.....	11 & 12.....	w s Victoria.....	Tenant	1
368	Watson, John.....	1 & e pt 2.....	s s Pitt.....	Tenant	1
334	Cowan Miles.....	9 & 10.....	e s Victoria.....	Tenant	1

PART III.—NONE.

SCHEDULE OF POST OFFICES.

1. Windsor. 2. Detroit. 3. London 4. Sandwich.

POLLING SUBDIVISION NO. 3.—FIRST WARD.

Comprising all of said Ward lying between eastern limits of number 2, and described as follows: commencing at the river end of Ferry Street; thence south to Chatham; thence east on Chatham Street to a lane equidistant between Victoria Avenue and Pellissier Street; thence south to Park Street; thence east on Park Street to boundary line between the Baby and Ouellette farms; thence south along said line to Tecumseh Road to the boundary line between Goyeau and Ouellette farms, being the eastern limits of First Ward.

PART I.—List of Persons entitled to vote at BOTH Municipal Elections and Elections to the Legislative Assembly.

No. on Roll.	NAME.	LOT.	STREET OR BLOCK.	Owner Tenant.	P.
	A				
524	Anderson, James.....	7.....	n s Chatham.....	Tenant	1
549	Aikman, Peter A.....	pt 1 and 2.....	s s Pitt.....	Tenant	1
j 561	Askew, John.....	pts 10 and 11.....	e s Ouellette.....	Tenant	1
579	Arkell, John R.....	8.....	s s Sandwich.....	Owner	1
623	Adams, Edward.....	4.....	s s Sandwich.....	Owner	3
j 643	Alberts, William.....	pt 1.....	w s Upper Ferry.....	Tenant	1
j 649	Ayres, George.....	pt 10 and 11.....	n s Sandwich.....	Tenant	1
	B				
533	Bartlet, Alex.....	6.....	n s Chatham.....	Owner	1
468	Bell, Cyrus S.....	pts 1 and 2.....	w s Pellissier.....	Owner	1
469	Breakbie, Frank.....	pts 1 and 2.....	w s Pellissier.....	Owner	1
473	Boult, John.....	9.....	w s Pellissier.....	Tenant	
479	Brooks, Frederick.....	11.....	e s Pellissier.....	Tenant	1
484	Belleperche, Francis.....	16.....	e s Pellissier.....	Owner	1
508	Board, Thomas.....	s 1-2 5, 6 & n 1-2 7.....	w s Ouellette.....	Owner	1
510	Brown, Edward C.....	4.....	w s Ouellette.....	Tenant	1
526	Brown, William E.....	9 & 10.....	n s Chatham.....	Tenant	1
529	Blackford, William H.....	9.....	n s Chatham.....	Tenant	1
533	Bartlet, Noble A.....	5.....	n s Chatham.....	Owner	1

PART I—POLLING SUBDIVISION NO. 3—FIRST WARD.—Continued.

No on Roll	NAME.	LOT.	STREET OR BLOCK.	Owner Tenant.	2
53	Bridges, Fitz.....	1	n s Chatham.....	Owner	1
537	Bell, H C.....	1	s Pitt.....	Owner	4
578	Burton, John.....	pt 7.....	s s Sandwich.....	Tenant	1
j 602	Barringer, Joseph.....	pt 2.....	w s Ouellette.....	Tenant	1
j 608	Butler, James.....	1 room Ouellette Bk	s s Ouellette.....	Tenant	1
626	Bourke, Thomas A.....	e pt 4.....	s s Sandwich.....	Tenant	1
661	Barr, James.....	pt 8.....	s s Lower Ferry.....	Tenant	1
662	Barr, John.....	pt 8.....	e s Lower Ferry.....	Tenant	1
C					
550	Curry, John.....	10 & 11.....	e s Ouellette.....	Owner	1
j 475	Coulter, William.....	11.....	w s Pellissier.....	Owner	1
j 492	Cureton, William.....	1.....	w s Ouellette.....	Tenant	1
519	Cahill, John.....	2 and 3.....	w s Ouellette.....	Owner	1
525	Clinton, Albert.....	3.....	n s Chatham.....	Owner	1
j 535	Canterbury, James.....	n 1-2 3.....	s s Pitt.....	Tenant	1
536	Cronk, Albert.....	2.....	s s Pitt.....	Tenant	1
547	Carmichael, James.....	4.....	s s Pitt.....	Tenant	1
556	Cowan, William.....	pt 10 & 11.....	e s Ouellette.....	Tenant	1
576	Cotter, James.....	7.....	s s Sandwich.....	Owner	1
599	Copeland, George E.....	pr 2.....	s s Sandwich.....	Tenant	1
650	Connelly, John H.....	pt 11.....	n s Sandwich.....	Tenant	1
651	Connelly, James E.....	pt 11.....	n s Sandwich.....	Tenant	1
653	Cronin, Daniel.....	pt 12.....	n s Sandwich.....	Tenant	1
665	Campbell, George.....	pt 8.....	e s Lower Ferry.....	Tenant	1
D					
479	Desröcher, Joseph.....	11.....	e s Pellissier.....	Owner	1
481	Derjardin, Omar.....	13.....	e s Pellissier.....	Owner	1
j 530	Desolie, Charles.....	10.....	n s Chatham.....	Tenant	1
j 570	Dumouchelle, Dennis.....	C.....	w s Ouellette.....	Tenant	1
j 577	Donaldson, William C.....	pt 7.....	s s Sandwich.....	Tenant	1
600	D'Avignon, Eugene.....	pt 2.....	s s Sandwich.....	Tenant	1
635	Duck, John M.....	w 1-2 2.....	s s Sandwich.....	Tenant	1
j 657	DeHarnois, J C.....	pt 8.....	n s Sandwich.....	Tenant	1
669	Darling, T S.....	1.....	e s Ouellette.....	Owner	1
E					
j 497	Evans, Frederick F A.....	s 1-2 5.....	w s Ouellette.....	Tenant	1
638	Edgar, Joseph.....	e 1-2 1.....	s s Sandwich.....	Tenant	1
F					
490	Foster, John.....	pt 7.....	n s London.....	Owner	1
j 491	Fulmer, F. C.....	1.....	s s Chatham.....	Owner	1
493	Flynn, Dennis.....	2.....	w s Ouellette.....	Tenant	1
496	Fleming, Samuel.....	n 1-2 5.....	w s Ouellette.....	Tenant	1
496	Fleming, Arthur.....	5.....	w s Ouellette.....	Owner	1
541	Forbes, William.....	1.....	s s Pitt.....	Owner	1
534	Fairbairn, Thomas.....	3.....	s s Pitt.....	Owner	1
j 615	Foster, Fred L.....	pt 5.....	s s Sandwich.....	Tenant	1
G					
472	Gatland, G N.....	pt 4 & 5.....	n s London.....	Owner	1
j 527	Gignac, Elie.....	s 1-2 8.....	w s Ouellette.....	Owner	1
569	Grosscup, Jonas A.....	B.....	w s Ouellette.....	Tenant	1
j 659	Green, Charles C.....	8.....	n s Sandwich.....	Tenant	1
j 522	Gilks, George.....	w 1-2 6.....	s s Chatham.....	Tenant	1
H					
476	Howley, George W.....	12.....	w s Pellissier.....	Owner	1
548	Hortin, William.....	3.....	s s Pitt.....	Owner	1
j 642	Hanrahan, William A.....	pt 1.....	w s Upper Ferry.....	Tenant	1
J					
474	Janisse, Francis.....	10.....	w s Pellissier.....	Owner	1
L					
474	Langlois, Albert.....	10.....	w s Pellissier.....	Tenant	1
j 495	Langlois, Samuel.....	3.....	w s Ouellette.....	Owner	1
582	Lee, George.....	w pt 8.....	s s Sandwich.....	Tenant	1
623	Long, E D.....	4.....	n s Sandwich.....	Owner	3
M					
j 470	Maycock, William.....	3.....	w s Pellissier.....	Owner	1

PART I.—POLLING SUBDIVISION No. 3—FIRST WARD—Continued.

No. on Roll.	NAME.	LOT.	STREET OR BLOCK.	Owner Tenant	C
j 471	MacLeod, James.	pts 4 and 5.	w s Pellissier.	Owner	1
j 472	Morrison, Hector.	w 1-2 4 & w 1-2 5.	w s Pellissier.	Tenant	1
j 473	MacNeish, John.	9	w s Pellissier.	Owner	1
j 476	Millar, George.	12	w s Pellissier.	Tenant	1
j 477	Millar, Joseph.	13	w s Pellissier.	Owner	1
j 480	MacIntosh, John.	12.	e s Pellissier.	Owner	1
j 481	Montgomery, George.	13.	e s Pellissier.	Tenant	1
j 482	Muir, Joseph.	14	e s Pellissier.	Tenant	1
j 509	Meloche, F X.	20.	w s Ouellette.	Owner	1
510	Morton, Wm S.	w 1-2 7.	n s London.	Tenant	1
511	Moore, Cornelius.	pt 5.	s s Chatham.	Owner	1
552	Macdonell, S S.	pt 10 and 11.	n s Pitt.	Tenant	1
j 560	Murdoch, William.	pt 10 and 11.	n s Pitt.	Tenant	1
j 576	MacLean, Daniel.	w 1-2 7.	s s Sandwich.	Tenant	1
j 580	Meloche, Hercules N.	pt 8.	s s Sandwich.	Tenant	1
j 585	Mann, Francis H.	pt 4.	s s Sandwich.	Tenant	1
j 605	McCrae, Allan L.	pt 6.	e s Ouellette.	Tenant	1
j 623	Morton, Thomas M.	pt 4.	s s Sandwich.	Tenant	1
j 631	McFarlane, A M.	pt 3.	s s Sandwich.	Tenant	1
j 633	McDonald, Robert	pt 3.	s s Sandwich.	Tenant	1
N					
514	Neveux, Louis.	23 and 24.	e s Ouellette.	Owner	1
619	Neveux, George.	e pt 5.	s s Sandwich.	Tenant	1
j 656	Nelson, James.	pt 12.	n s Sandwich.	Tenant	1
O					
j 518	Ouellette, Achilles.	Block O.	e s Ouellette.	Owner	1
j 644	Odette, Daniel B.	pt 1.	n s Sandwich.	Tenant	1
P					
j 478	Pacaud, Amile.	14 and 15.	e s Pellissier.	Tenant	1
j 486	Pepin, Joseph.	w 1-2 4.	s s Chatham.	Owner	1
j 489	Prince, Octavius.	2 and 6.	s s Chatham.	Owner	1
523	Pepin, Basil.	e 1-2 6.	s s Chatham.	Owner	1
513	Parent, Neil.	21 and 22.	e s Ouellette.	Owner	1
j 517	Priddy, Robert S.	8.	n s London.	Owner	1
j 547	Preston, James.	4.	s s Pitt.	Owner	1
609	Patterson, James C.	pt 6.	e s Ouellette.	Tenant	1
j 646	Peters, Peter.	pt 1 & 2.	n s Sandwich.	Tenant	1
j 663	Pratt, C N.	pt of 8.	e s Lower Ferry.	Tenant	1
R					
487	Richardson, Anstone	3	s s Chatham.	Owner	1
j 503	Reid, Charles J.	8 and 9.	w s Ouellette.	Owner	1
504	Rocheleau, Jacques.	21 and 22.	w s Ouellette.	Owner	1
j 520	Ratray, John.	w 2-3 5.	s s Chatham.	Owner	1
j 559	Ryan, Patrick	pt 10 and 11.	e s Ouellette.	Tenant	1
j 571	Robinson, Jonathan.	14 & 15.	n s Pitt.	Tenant	1
j 637	Richardson, Neville.	pt 2.	s s Sandwich.	Tenant	1
j 639	Russell, George.	Income.			1
S					
j 483	Smith, John.	15.	e s Pellissier.	Tenant	1
j 499	Stewart, —	s 1-2 6.	w s Ouellette.	Tenant	1
j 507	Sedgewick, J hn.	4 & n 1-2 5.	w s Ouellette.	Owner	1
j 512	Stover, Samuel.	8 & 9.	w s Ouellette.	Owner	1
j 514	Stork, Charles M.	23 & 24.	e s Ouellette.	Tenant	1
j 572	Smoots, Samuel.	14, 15.	n s Pitt.	Tenant	1
j 625	St Louis, Darius.	pt 4.	s s Sandwich.	Tenant	1
j 632	Straith, James.	pt 3.	s s Sandwich.	Tenant	1
j 668	Schulenburg, Frederic	Block 1.	e s Ouellette.	Owner	1
T					
j 555	Tringham, J W.	pt 10 & 11.	e s Ouellette.	Tenant	1
j 519	Tossey, John.	w pt 8.	s s Sandwich.	Tenant	1
j 630	Thompson, William.	Income.			1
V					
j 501	Valentine, Antoine.	8	w s Ouellette.	Owner	1
j 530	Vigneux, Patrice.	10.	n s Chatham.	Owner	1
j 660	Voyght, Albert.	pt 8.	e s Lower Ferry.	Tenant	1

PART 1—POLLING SUBDIVISION NO. 3.—FIRST WARD. Continued.

No on Roll.	NAME.	LOT.	STREET OR BLOCK.	Owner Tenant.	P.O.
W					
j 502	Wells, Thomas.....	7.....	w s Onellette.....	Owner	1
j 513	White, Thomas M.....	21, 22.....	e s Onellette.....	Tenant	1
j 515	Westaway, James.....	e 1-2 7.....	n s London.....	Tenant	1
526	Wilson, Jacob.....	9 & 10.....	n s Chatham.....	Tenant	1
548	Wagner, Alexander H.....	3.....	s s Pitt.....	Tenant	1
553	White, Solomon.....	pt 10 and 11.....	n s Pitt.....	Tenant	1
j 567	White, Joseph.....	H.....	w s Onellette.....	Tenant	1
j 645	Wherry, H W.....	pt 1.....	n s Sandwich.....	Tenant	1

PART II.—List of Persons entitled to vote at Municipal Elections ONLY.

No on Roll.	NAME.	LOT.	STREET OR BLOCK.	Owner Tenant.	P.O.
487	Hayward, Walter.....	8.....	n s London.....	Tenant	1
491	Marentette, Alexander.....	4.....	w s Onellette.....	Owner	1
636	Davis, John.....	pt 2.....	s s Sandwich.....	Owner	1

PART III.—NONE.

SCHEDULE OF POST OFFICES.

1. Windsor. 2. Detroit. 3. Sandwich. 4. Maidstone. 5. London.

POLLING SUBDIVISION NO. 1—SECOND WARD.

Comprising all that part of the said Ward lying north of the centres of London, Robinson and Albert Streets in said Ward.

PART I.—List of Persons entitled to vote at BOTH Municipal Elections and Elections to the Legislative Assembly.

No on Roll.	NAME.	LOT.	STREET OR BLOCK.	Owner Tenant.	P.O.
A					
j 209	Allnutt Henry Fenton.....	e pt 13.....	s s Sandwich.....	Tenant	1
223	Adams George D.....	s pt 1.....	w s Windsor.....	Tenant	1
326	Aldred William.....	14.....	e s Windsor.....	Owner	1
j 364	Absalom John.....	pts 45 and 46.....	w s MacDongall.....	Owner	1
514	Allan John B.....	pt 28.....	n s Strachan.....	Tenant	1
B					
1	Bell Henry C.....	1.....	s s Sandwich.....	Owner	3
3	Bell John F.....	2.....	s s Sandwich.....	Owner	1
5	Blackadder John W.....	4.....	s s Sandwich.....	Tenant	1
16	Berry Joseph H.....	72.....	n s Pitt.....	Tenant	1
18	Becroft Daniel.....	74.....	n s Pitt.....	Tenant	1
j 26	Bourke Thomas A.....	79.....	n s Chatham.....	Tenant	1
j 32	Burford George.....	56.....	w s Goyeau.....	Owner	1
j 199	Barnard Thomas S.....	e pt 16.....	e s Goyeau.....	Tenant	1
211	Bacon John.....	pt 5 and 6.....	s s Sandwich.....	Tenant	1
j 220	Boxstall Cornelius.....	pt 1.....	s s Sandwich.....	Tenant	1
242	Bains Thomas.....	19.....	w s Windsor.....	Owner	4
316	Belsom William.....	23.....	e s Windsor.....	Owner	1
j 377	Burton John.....	pt 49.....	n s Robinson.....	Tenant	1
498	Brown William.....	56.....	n s Robinson.....	Owner	2
j 505	Baker Robert.....	n 1-2 2.....	n s Robinson.....	Owner	1
513	Basset Franb.....	38.....	n s Strachan.....	Tenant	1
535	Bensette Raphael.....	e pt 4.....	s s Sandwich.....	Tenant	1
j 537	Boomer William.....	5 and 6.....	s s Sandwich.....	Owner	1
542	Bensette Henry.....	24.....	s s Stuart.....	Tenant	1
j 553	Brown John S.....	38.....	n s Arthur.....	Owner	1
j 539	Board Robert X.....	s s Sandwich.....	Tenant	1
C					
j 17	Chittels Thomas.....	73.....	n s Pitt.....	Tenant	1
20	Clinton William.....	e pt 1 and 75.....	s s Pitt.....	Owner	1

PART 1—POLLING SUBDIVISION NO. 1.—SECOND WARD. Continued.

No on Roll.	NAME.	LOT.	STREET OR BLOCK.	Owner Tenant.	P.O.
33	Chater, George.....	55.....	w s Goyeau.....	Owner	1
j 197	Gotter, James.....	22, 23.....	e s Goyeau.....	Owner	1
228	Crowe, William.....	pt 10.....	s s Pitt.....	Tenant	1
j 232	Cronk, Warren.....	11.....	w s Windsor.....	Tenant	1
235	Cook, Henry.....	14.....	w s Windsor.....	Tenant	1
319	Jarney, Richard.....	19 & n 1-2 20.....	e s Windsor.....	Owner	1
320	Carney, Ambrose.....	E.....	n s Strachan.....	Owner	1
321	Carney, John J.....	E.....	n s Strachan.....	Owner	1
j 334	Craven, Bunk.....	10 and pt 11.....	e s Windsor.....	Tenant	1
340	Clarke, Stephen P C.....	n 1 2 5.....	s s Sandwich.....	Tenant	1
j 355	Cole, James A.....	pt 13.....	s s Sandwich.....	Tenant	1
361	Coleman Bronson.....	e 1-2 48.....	s s Strachan.....	Tenant	1
j 521	Connolly, John.....	e 1-2 48.....	s s William.....	Owner	1
525	Craig, Peter.....	25.....	n s William.....	Owner	1
554	Cousins, Alexander.....	39.....	n s Arthur.....	Tenant	1
B					
j 522	Drury, Henry.....	e pt 34.....	n s William.....	Tenant	1
195	Dench, Thomas Q.....	26.....	e s Goyeau.....	Tenant	1
235	Duval, Frank.....	14.....	w s Windsor.....	Owner	1
j 354	Drullard, Thomas.....	pt 13.....	s s Sandwich.....	Tenant	1
j 376	Davis, Samuel.....	pt 49.....	n s Robinson.....	Tenant	1
j 519	Dyer, James.....	26.....	s s William.....	Owner	1
j 534	Dawson, George.....	w pt 4.....	s s Sandwich.....	Tenant	1
j 540	Donnelly, John.....	s s Sandwich.....	Tenant	1
541	Downs, Thomas.....	20 and 21.....	n s Stuart.....	Owner	2
E					
3	Elliott, Walter H.....	2 and 3.....	s s Sandwich.....	Owner	1
366	East, William.....	45 and 46.....	w s McDougall.....	Tenant	1
F					
j 318	Foster, John.....	21 and s 1-2 20.....	e s Windsor.....	Owner	1
j 226	Foster, R P.....	pts 7, 8, 9.....	n s Pitt.....	Tenant	1
345	Fielding, Wm. G.....	pt 3.....	s s Sandwich.....	Owner	1
362	Foster, John J.....	47.....	s s Strachan.....	Owner	1
368	Finley, Theodore.....	pt 52.....	w s McDougall.....	Owner	2
j 369	Falconer, Joseph W.....	pt 52.....	w s McDougall.....	Owner	1
360	Freeman, Coleman.....	48.....	s s Strachan.....	Owner	1
556	Francombe, Thomas.....	43.....	s s Arthur.....	Tenant	1
G					
21	Golden, George.....	77.....	s s Pitt.....	Owner	1
28	Goyeau, Daniel.....	house and 1-4 acre.....	s s Chatham.....	Owner	1
j 195	Guillott, James C.....	29.....	e s Goyeau.....	Tenant	1
207	Gluns, Reinhold.....	12.....	s s Sandwich.....	Owner	1
196	Grieve, Daniel, jr.....	24 and 25.....	e s Goyeau.....	Owner	1
560	Gannon, Martin.....	45.....	s s Arthur.....	Tenant	1
327	Goodenough, Henry.....	13.....	e s Windsor.....	Owner	1
328	Goodenough, John.....	Income.....	Tenant	1
353	Gauthier, Charles.....	pt 13.....	s s Sandwich.....	Owner	2
375	Grasse.....	pt 49.....	n s Robinson.....	Tenant	1
499	Grant, Leroy.....	55.....	n s Robinson.....	Tenant	1
H					
19	Hayes, John O.....	76.....	s s Pitt.....	Owner	1
219	Huff, Silas D.....	2.....	s s Sandwich.....	Tenant	1
j 203	Hortin, William D.....	9 and pt 10.....	e s Goyeau.....	Tenant	1
213	Huntly, Augustus.....	pt 5 and 6.....	s s Sandwich.....	Tenant	1
j 227	Horne, George.....	s and 9 and pt 7.....	n s Pitt.....	Tenant	1
236	Herman, John.....	pt 15.....	w s Windsor.....	Owner	1
j 237	Hickey, Morris.....	pt 15 and 16.....	w s Windsor.....	Owner	1
j 341	Hall, James.....	e 1-2 5.....	s s Sandwich.....	Tenant	1
342	Hoffard, William.....	4.....	s s Sandwich.....	Owner	1
507	Hill, George.....	w 1-2 42.....	s s Strachan.....	Tenant	1
j 509	Hubert, Frank.....	41.....	s s Strachan.....	Owner	1
552	Hawkins, Walter.....	pt 3.....	n s Arthur.....	Owner	1
J					
206	Janisse, Victor.....	11.....	s s Sandwich.....	Owner	1
j 230	Johnston, William.....	e 1-2 10.....	s s Pitt.....	Tenant	1

PART I.—POLLING SUBDIVISION No. 1—SECOND WARD—Continued.

No on Roll.	NAME.	LOT.	STREET OR BLOCK.	Owner or Tenant.
240	Jacobson, Peter.....	A.....	w s Windsor.....	Tenant 1
317	Johnston, David.....	22.....	e s Windsor.....	Owner 1
357	Joy, Levi.....	e 1-2 19.....	n s William.....	Owner 1
K				
j 243	Kilroy, Thomas E.....	D.....	n s London.....	Tenant 1
201	Koltage Herman.....	15.....	e s Goyeau.....	Tenant 1
202	Kennedy, Henry.....	14.....	e s Goyeau.....	Owner 1
201	Kettle, William.....	15.....	e s Goyeau.....	Owner 1
j 338	Kelsey, Charles.....	pt 6.....	e s Windsor.....	Owner 1
j 352	Klink, Kouis.....	pt 13 & 14.....	s s Sandwich.....	Tenant 1
L				
j 204	Luther, George.....	pt 9.....	s s Sandwich.....	Tenant 1
j 210	Lowe, Thomas G.....	pt 13.....	s s Sandwich.....	Tenant 1
j 222	Langshaw, John.....	pt 1.....	s s Sandwich.....	Tenant 1
324	Lambert, Robert.....	D.....	e s Windsor.....	Owner 1
346	Laing, John W.....	pt 3.....	s s Sandwich.....	Tenant 1
356	Leys, F B.....	20.....	n s William.....	Owner 5
j 517	Loughead, John.....	pt 28.....	n s Strachan.....	Tenant 1
j 518	Lawrence, Michael.....	27.....	s s William.....	Owner 1
546	Lifeive, Isaac.....	28.....	s s Stuart.....	Tenant 1
M				
j 11	Murdock, James.....	pt 7.....	s s Sandwich.....	Tenant 1
19	Mires, Edmund.....	76.....	s s Pitt.....	Tenant 1
21	Morgan, James.....	77.....	s s Pitt.....	Tenant 1
j 191	Manning, Michael.....	29, 30.....	e s Goyeau.....	Owner 1
193	Markle, William.....	28.....	e s Goyeau.....	Owner 1
j 225	Mayville, John B.....	e 2-3 of 9.....	w s Windsor.....	Tenant 1
j 229	Macdonald, Daniel.....	pt 10.....	s s Pitt.....	Tenant 1
243	McDonald, Angus.....	D.....	n s London.....	Owner 1
j 233	McGinnis, Isaiah.....	12.....	w s Windsor.....	Tenant 1
327	Manning, James.....	13.....	e s Windsor.....	Owner 1
j 549	Millard William.....	3 & 4.....	w s Mercer.....	Owner 1
341	Mason, Henry.....	e 1-2 5.....	s s Sandwich.....	Owner 1
j 353	Moore, Alexander.....	e pt 13.....	s s Sandwich.....	Tenant 1
j 371	Madison, James.....	s pt 52.....	w s McDougall.....	Tenant 1
524	McLaughlin, George P.....	w pt 22.....	n s William.....	Owner 1
j 530	McLaughlin, Peter.....	9, 10, 11, 24.....	s s Sandwich.....	Owner 1
533	Moore, Alexander.....	3.....	s s Sandwich.....	Tenant 1
j 544	Meadows Henry.....	26.....	s s Stuart.....	Tenant 1
545	Meadows John.....	27.....	s s Stuart.....	Owner 1
j 562	MacGorlick, Thomas.....	55.....	n s Albert.....	Tenant 1
N				
j 317	Neveux, Edmund.....	22.....	e s Windsor.....	Tenant 1
502	Norrard, Henry.....	s 1-2 3.....	n s Robinson.....	Owner 1
559	Nagle, John.....	44.....	s s Arthur.....	Owner 1
O				
j 15	Ovington, George.....	69.....	w s Goyeau.....	Owner 1
j 342	Ogle, Charles.....	4.....	s s Sandwich.....	Tenant 1
512	Ofet, Henry.....	37.....	n s Strachan.....	Tenant 1
P				
2	Priddy, Robert S.....	e 1-2 1.....	s s Sandwich.....	Tenant 1
j 13	Patching, Albert.....	7.....	s s Sandwich.....	Owner 1
241	Patterson, James C.....	B.....	w s Windsor.....	Owner 1
j 335	Pageau, John.....	n 2-3 6.....	s s Sandwich.....	Owner 1
j 362	Penman, James.....	47.....	s s Strachan.....	Tenant 1
526	Purser, Reuben.....	n 2-3 12.....	s s Sandwich.....	Tenant 1
527	Purser, George.....	n 2-3 12.....	s s Sandwich.....	Tenant 1
528	Purser, William.....	n 2-3 12.....	s s Sandwich.....	Tenant 1
j 529	Purser, James.....	n 2-3 12.....	s s Sandwich.....	Tenant 1
550	Pratt, Alfred.....	3.....	w s Mercer.....	Owner 1
R				
6	Rolf, William.....	5.....	s s Sandwich.....	Owner 1
j 22	Rochford, Michael.....	n 1-2 67 & 68.....	w s Goyeau.....	Owner 1
23	Rice, John.....	66 & s 1-2 67.....	w s Goyeau.....	Tenant 1
j 4	Reaume, Henry P.....	3.....	s s Sandwich.....	Tenant 1

PART 1—POLLING SURDIVISION NO. 1.—SECOND WARD. Continued.

No on Roll.	NAME.	LOT.	STREET OR BLOCK.	Owner Tenant.	P.O.
j 217	Rolt, Herman H.....	4			
352	Robertson William....	pts 13 and 14	s s Sandwich	Tenant	1
516	Routledge, Samuel.....	pt 28	s s Sandwich	Owner	1
532	Ross, William.....	pt 2	n s Strachan	Tenant	1
548	Ramsay, Rev Wm H.....	4	s s Sandwich	Tenant	1
	S		s s Stuart	Tenant	1
j 325	StLouis, Damas.....	15	e s Windsor	Owner	1
30	Sullivan, John D.....	59 and 60	ws Goyeau	Owner	1
j 194	Smith, Odell W.....	27	es Goyeau	Tenant	1
j 218	Sepner, John.....	3	s s Sandwich	Owner	1
j 343	Smith Henry.....	pt 4	s s Sandwich	Tenant	1
j 349	Stevens, Frederic.....	15	s s Sandwich	Tenant	1
j 350	Sarvis, R H.....	pt 13 and 14	s s Sandwich	Tenant	1
j 372	Stuart, David.....	51	s s Sandwich	Tenant	1
509	Somerville, Edward.....	41	ns Robinson	Owner	1
j 523	Shipman, Richard A.....	pt 22 and 23	ns Strachan	Tenant	1
507	Silverman, William.....	42	n s William	Tenant	1
536	Soucier, Edward.....	pt 4	s s Strachan	Owner	1
547	Somner, James.....	29	s s Sandwich	Tenant	1
	T		s s Stuart	Tenant	1
21	Teakle, Robert.....	77	s s Pitt	Owner	1
j 322	Tisdale, Marvin.....	C	es Windsor	Tenant	1
j 344	Tennant, George.....	pt 4	s s Sandwich	Tenant	1
j 347	Twatt, David.....	pt 3	s s Sandwich	Tenant	1
348	Treble, Wm B.....	2	s s Sandwich	Tenant	1
373	Timms, Robert.....	50	s s Sandwich	Tenant	1
374	Timms, William.....	pt 49	ns Robinson	Owner	1
j 378	Temple, Clinton.....	pt 49	ns Robinson	Owner	1
348 1/2	Taft, S K.....	47, 137, 144	ns Robinson	Tenant	1
	V		es Windsor	Owner	2
j 27	Verduin, Edward.....	80	ns Chatham	Tenant	1
228	Verner, Arthur.....	10	s s Pitt	Owner	3
	W				
33	Wrong, John W.....	55	w s Goyeau	Tenant	1
31	Watson, John.....	57 and 58	ws Goyeau	Owner	1
193	Winters, Joseph.....	28	es Goyeau	Tenant	1
198	White, Solomon.....	17, 18, 19, 20, 21	es Goyeau	Tenant	1
214	Wheat, Edwin.....	pt 5 and 6	es Goyeau	Tenant	1
215	Wiggins, Ephraim.....	pt 5 and 6	s s Sandwich	Tenant	1
216	Wheat, Edward R.....	pt 5 and 6	s s Sandwich	Tenant	1
224	White.....	pt 1	s s Sandwich	Tenant	1
332	Webster, E.....	n pt 10	w s Windsor	Tenant	1
333	Winters, Joseph, jr.....	11 and pt 10	es Windsor	Tenant	1
357	Wells, William.....	e 1-2 19	es Windsor	Tenant	1
340	Willis, Storre.....	a 1-2 5	ns William	Tenant	1
			s s Sandwich	Owner	1

PART II.—List of Persons entitled to vote at Municipal Elections ONLY.

208	Macdonell, S S	pt 13	s s Sandwich	Owner	1
-----	----------------	-------	--------------	-------	---

PART III.—NONE.

SCHEDULE OF POST OFFICES.

1. Windsor, 2. Detroit, 3. Sandwich.

POLLING SUBDIVISION NO. 2—SECOND WARD.

Comprising all that part of the Second Ward lying between the centres of London, Robinson and Albert Streets, on the north, and the proposed line of Wyndotte street on the south.

PART I.—List of Persons entitled to vote at BOTH Municipal Elections and Elections to the Legislative Assembly.

No on Roll	NAME.	LOT.	STREET OR BLOCK.	Owner Tenant.	P.O.
248	Arnold, George	25	w s Windsor	Owner	1

PART I-POLLING SUBDIVISION NO. 2-SECOND WARD.-Continued

Roll	NAME	LOT.	STREET OR BLOCK.	Own. r Tenant	5 0
j 403	Andrews, Charles.	4	n s Wyandotte.	Tenant	1
472	Atherton, James.	10.	e s McDougall.	Owner	1
	B				
i 63	Bernier, Ferdinand.	pt 104.	w s Goyeau	Tenant	1
j 170	Bauer, Ernest W.	110	e s Goyeau.	Owner	1
178	Bond, Silas.	n 1-2 98	e s Goyeau.	Tenant	1
j 245	Bradley, Thomas.	30.	ss London.	Tenant	1
245	Bennett, Edwin	30.	ss London.	Owner	1
246	Bean, George	w 1-4 24	ss London.	Owner	1
312	Bond, William	4 and 5.	e s Windsor	Owner	1
380	Brooks, Richard.	pt 64.	ss Robinsou.	Tenant	1
j 402	Brown, Henry.	n 1-2 1.	w s McDougall.	Owner	1
472	Bartlet, A.	11	e s McDougall.	Owner	1
j 479	Bird, Richard.	n 1-3 4.	e s McDougall.	Tenant	1
482	Brown, Morton.	3-4 2.	ss St. George	Tenant	1
494	Browning, Joseph.	58	ss Robinsou.	Tenant	1
565	Barns, Peter.	58.	ss Albert	Tenant	1
578	Blackburn, Thomas.	s 2-3 81.	w s Mercer	Owner	1
j 577	Best, Sylvester.	pt 80 and 81	w s Mercer.	Tenant	1
	C				
j 34	Clark, William.	49x130	ss London.	Tenant	1
51	Clark, Charles.	83.	w s Goyeau	Tenant	1
70	Coventry, John.	pts 113 and 116.	w s Goyeau	Owner	1
71	Cotter, James E.	pts 113 and 116.	w s Goyeau	Owner	1
168	Copeland, George E.	s 1-2 111.	e s Goyeau.	Tenant	1
j 174	Cronin, Daniel.	s 1-2 99.	e s Goyeau.	Owner	1
181	Collier, Martin	90.	e s Goyeau.	Owner	1
j 189	Curry, John.	32 and 33	e s Goyeau.	Tenant	1
215	Connelly, James.	C	e s Windsor.	Owner	1
j 311	Cole, Walter.	5	e s Windsor.	Tenant	1
395	Crawford, Israel.	11 and 12	e s Windsor.	Tenant	1
497	Campbell, Peter.	e pt 57.	ss Robinsou.	Owner	1
	D				
j 60	Detoyer, John.	pt 101	w s Goyeau	tenant	1
61	Desrocher, Telesphore	pt 101	w s Goyeau	tenant	1
393	Dupuis, Samuel.	A	ss Windsor.	Owner	1
255	Duck, John M.	40x144 ft.	w s Windsor.	tenant	1
251	D'Avignon, J. Eugene.	pt 28.	w s Windsor.	tenant	1
254	Dominic, James W.	pt pk 1.	w s Windsor.	tenant	1
304	Dings, John A.	12.	e s Windsor.	tenant	1
315	Dewson, Frederic	C	e s Windsor.	tenant	1
j 473	Daley, Richard	9	e s MacDougall.	Owner	1
478	Derry, William	s 2-3 4.	e s MacDougall.	tenant	1
485	Dunn, George B.	e 1-2 71	n s St George	tenant	1
485	Dunn, James L.	71.	n s St George	Owner	1
580	Dorsey, Charles H.	pt 94.	w s Mercer.	tenant	1
	E				
37	Evans, John.	54	w s Goyeau	tenant	1
j 43	Edgar, Joseph.	49	w s Goyeau.	tenant	1
	F				
j 66	Farrell, William.	105	w s Goyeau.	tenant	1
173	Francombe, George.	102 and 103	e s Goyeau	Owner	1
310	Fraser, Donald.	6	e s Windsor	Owner	1
	G				
j 35	Gasco, William.	20x130	ss London.	tenant	1
49	Ginnevan, Thomas.	43	w s Goyeau	tenant	1
j 169	Goodall, John.	n 1-2 111.	e s Goyeau	tenant	1
j 171	Grosscup, Jenas.	n 1-2 107.	e s Goyeau.	tenant	1
574	Gena, Thomas.	75	w s Mercer.	Owner	1
304	Grieve, Daniel.	21.	e s Windsor	Owner	1
399	Green, Thomas	4	e s Windsor	Owner	1
486	George, Jonathan	w 1-2 71	n s St George.	tenant	1
487	Green, Robert.	pt 69 and 70	e s MacDougall.	Owner	1
	H				
j 38	Halkett, Andrew.	53	w s Goyeau.	tenant	1

PART 1—POLLING SUBDIVISION NO. 1.—SECOND WARD. Continued.

No on Roll.	NAME	LOT.	STREET OR BLOCK.	Owner Tenant.	P.C.
180	Hortin, William.....	94 & n 1-2 95.....	es Goyeau.....	Owner	1
188	Hayes, George.....	34.....	es Goyeau.....	Owner	1
j 247	Hirons, Thomas.....	e 3-4 24.....	ws Windsor.....	Tenant	1
j 250	Holton, John H.....	27.....	ws Windsor.....	Owner	1
j 307	Hill, George.....	9.....	es Windsor.....	Tenant	1
314	Hart Nathan.....	3.....	e s Windsor.....	Owner	1
j 383	Hopkinson, Reuben.....	62.....	ss Robinson.....	Owner	1
380	Hannon, John.....	64.....	ss Robinson.....	Owner	1
409	Howard, Steven.....	5.....	ns Wyandotte.....	Tenant	1
j 464	Hall, Norval.....	4.....	es MacDougall.....	Owner	1
472	Hall, John.....	10.....	es MacDougall.....	Tenant	1
j 571	Hulett, William.....	73.....	ns Assumption.....	Tenant	1
j 573	Hutton, Frank.....	77.....	ws Mercer.....	Owner	1
j 583	Holt, Pearce.....	96.....	ws Mercer.....	Tenant	1
J					
j 567	Johnson, Thomas A.....	60.....	ss Albert.....	Owner	1
j 36	Jordan, Joseph H.....	20x130.....	ss London.....	Tenant	1
j 47	Jones, William H.....	45.....	ws Goyeau.....	Owner	1
j 68	Johnson, Alonzo L.....	109.....	ws Goyeau.....	Tenant	1
j 188	Johnson, William.....	34.....	e s Goyeau.....	Tenant	1
309	Jordan, William.....	7.....	es Windsor.....	Tenant	1
j 384	Jackson, Zachariah.....	s 1-4 61.....	ss Robinson.....	Owner	1
j 385	Jackson, Charles.....	n 1-2 61.....	ss Robinson.....	Owner	1
465	Johnson, William H.....	3.....	es McDougall.....	Owner	1
j 477	Jackson, William H H.....	5.....	es McDougall.....	Owner	1
K					
j 45	Kirk, Michael.....	47.....	ws Goyeau.....	Tenant	1
j 190	Kingsley, William.....	31.....	es Goyeau.....	Tenant	1
474	Knoll, Sampson.....	8.....	es MacDougall.....	Owner	1
L					
64	Lister, William.....	pt 104.....	ws Goyeau.....	Tenant	1
j 388	Lawson, Edward.....	pt 68.....	ws McDougall.....	Owner	1
j 431	Lawson, John.....	69 and pt 70.....	es MacDougall.....	Tenant	1
j 566	Larter, John M.....	59.....	ss Albert.....	Owner	1
M					
j 42	Moss, Thomas C.....	50.....	ws Goyeau.....	Tenant	1
46	Martin, Michael.....	46.....	ws Goyeau.....	Owner	1
52	Murphy, Thomas.....	32.....	ws Goyeau.....	Tenant	1
j 59	Mason, Robert.....	pt 101.....	ws Goyeau.....	Tenant	1
j 70	Mossup, Richard.....	pts 113 and 116.....	ws Goyeau.....	Tenant	1
175	McQueen, Douglas J.....	n 1-2 99.....	es Goyeau.....	Tenant	1
248	Morton, Thomas M.....	25.....	ws Windsor.....	Tenant	1
304	Milne, Peter.....	12.....	es Windsor.....	Owner	1
j 576	Morris, Arthur.....	n 2-3 80.....	ws Mercer.....	Owner	1
N					
j 41	Noble, Thomas.....	51.....	ws Goyeau.....	Tenant	1
489	Neveux, Louis.....	69 and pt 70.....	es McDougall.....	Owner	1
O					
j 185	O'Connor, Jeremiah.....	38.....	es Goyeau.....	Tenant	1
P					
58	Parent, Neil.....	101.....	ws Goyeau.....	Owner	1
186	Perkins, Thomas.....	36 and 37.....	es Goyeau.....	Owner	1
j 398	Pollard, Henry.....	3.....	es Windsor.....	Owner	1
488	Piner, Richard.....	69 and pt 70.....	es MacDougall.....	Tenant	1
492	Piner, George.....	69 and pt 70.....	es MacDougall.....	Owner	1
492	Parker, Oscar.....	69 and pt 70.....	es MacDougall.....	Tenant	1
572	Pilette, Alfred.....	74.....	ns Assumption.....	Owner	1
j 581	Parks, Albert.....	s 1-2 94.....	ws Mercer.....	Tenant	1
R					
390	Robinson, Jesse.....	w 1-2 67.....	ns St George.....	Owner	1
494	Ross, George.....	58.....	ss Robinson.....	Owner	1
S					
j 44	Stone, Charles W.....	48.....	ws Goyeau.....	Owner	1
182	Shoreland, Robert.....	41 and 42.....	es Goyeau.....	Owner	1
172	Scully, James.....	n 1-2 107.....	es Goyeau.....	Tenant	1

PART I-POLLING SUBDIVISION NO. 2—SECOND WARD.—Continued

No on Roll	NAME	LOT.	STREET OR BLOCK.	Owner Tenant.
j 183	Schoorte, Charles.....	39 and w 2-3 40.....	w s Goyeau.....	Tenant
253	Scott, William.....	pk lots 1 and 2.....	w s Windsor.....	Owner
249	Sullivan, Charles.....	26.....	w s Windsor.....	Owner
405	Simons, William.....	1.....	w s McDougall.....	Tenant
406	Strang, Nelson.....	2.....	w s McDougall.....	Tenant
475	Saunders, Robert.....	7.....	e s MacDougall.....	Tenant
j 496	Summer, Albert.....	w pt 57.....	s s Robinson.....	Tenant
j 570	Simpkins, Charles.....	72.....	n s Assumption.....	Owner
	T			
57	Thorpe, John.....	100.....	w s Goyeau.....	Owner
396	Tolls, Abraham.....	10 and 13.....	e s Windsor.....	Owner
j 579	Toucey, Julius.....	n 1-1 94.....	w s Mercer.....	Owner
585	Teackle, Thomas.....	97, 98, 99.....	w s Mercer.....	Owner
	V			
j 313	Vollans, Edward.....	182.....	e s Windsor.....	Owner
j 574	Vesey, Thomas.....	78.....	w s Mercer.....	Tenant
	W			
48	Whipple, Edgar J.....	44.....	w s Goyeau.....	Tenant
50	Whitehead, Samuel.....	84 and 85.....	w s Goyeau.....	Owner
58	White, Robert.....	pt 101.....	w s Goyeau.....	Tenant
j 62	Wortman, Bernard.....	pt 104.....	w s Goyeau.....	Tenant
j 65	Watson, Edward.....	pt 104.....	w s Goyeau.....	Tenant
67	Wilson, John K.....	108.....	w s Goyeau.....	Tenant
7	Wilson, Jacob.....	108.....	w s Goyeau.....	Owner
j 174	Wickham, Frederic.....	s 1-299.....	e s Goyeau.....	Tenant
179	Willie, Charles.....	s 1-2 95.....	e s Goyeau.....	Owner
j 252	Wagh, Wm S.....	pt 28.....	w s Windsor.....	Tenant
j 381	Walsh, Michael J.....	pt 64.....	s s Robinson.....	Tenant
j 387	Walker, Edward.....	pt 68.....	w s McDougall.....	Owner
389	White, Granville.....	e 1-2 67.....	n s St George.....	Owner
401	Walker, Hiram.....	6, 7, 14 and 15.....	w s MacDougall.....	Owner
403	Wells, James.....	s 1-2 1.....	w s MacDougall.....	Tenant
403	Wells, Franklin.....	s 1-2 1.....	w s MacDougall.....	Owner
j 465	Wright, John.....	3.....	e s MacDougall.....	Tenant
495	Wilson, Thomas.....	pt 58.....	s s Robinson.....	Tenant
572	Warren, Robert.....	74.....	n s Assumption.....	Tenant

PART II.—List of Persons entitled to vote at Municipal Elections ONLY.

No on Roll	NAME.	LOT.	STREET OR BLOCK.	Owner Tenant.
55	Benson, William.....	96.....	w s Goyeau.....	Tenant
176	Beasley, Richard.....	s 1-2 98.....	e s Goyeau.....	Tenant
38	MacEwan, John.....	53.....	w s Goyeau.....	Owner
173	Marentette, Joseph L.....	102 and 103.....	e s Goyeau.....	Tenant
249	Wigle, Alfred.....	26.....	w s Windsor.....	Tenant

PART III.—NONE.

SCHEDULE OF POST OFFICES.

1. Windsor. 2. Maidstone Cross. 3. Detroit. 4. London. 5. Sandwich.

POLLING SUBDIVISION NO. 3—SECOND WARD.

Comprising all that part of the said Ward lying to the South of the centre of the proposed extension of Wyandotte street through said Ward, and the southern limit of the Town.

PART I.—List of Persons entitled to vote at BOTH Municipal Elections and Elections to the Legislative Assembly.

No on Roll	NAME	LOT.	STREET OR BLOCK.	Owner Tenant.
	A			
86	Anderson, Henry.....	144.....	w s Goyeau.....	Tenant

PART I.—POLLING SUBDIVISION No. 3 SECOND WARD—Continued.

No on Roll.	NAME.	LOT.	STREET OR BLOCK.	Owner Tenant.	
101	Askew, William.....	pt 180.....	w s Goyeau.....	Owner	1
603	Ashby, George.....	n 1-2 125, 128, 129...	w s Mercer.....	Owner	1
296	Anderson William.....	D.....	e s Windsor.....	Owner	1
287	Aspenleiter, Joseph.....	19, 20.....	e s Windsor.....	Owner	1
300	Aslin, Regis.....	15, 16, 17.....	e s Windsor.....	Owner	1
422	Armstrong, Samuel.....	28.....	w s McDougall.....	Owner	1
	B				
84	Brown, William.....	140.....	w s Goyeau.....	Tenant	1
89	Bamford, John.....	3-4 156.....	w s Goyeau.....	Owner	1
134	Bangham, Richard.....	n 1-2 166.....	e s Goyeau.....	Owner	1
137	Brooks, Linden C.....	pt 159.....	e s Goyeau.....	Tenant	1
163	Bonner John.....	s 1-2 119.....	e s Goyeau.....	Owner	1
260	Barker, Charles.....	50x150 ft.....	w s Windsor.....	Tenant	1
283	Brown, John.....	32.....	e s Windsor.....	Tenant	1
445	Bushel, Thomas.....	24, 25, 26.....	w s McDougall.....	Owner	1
463	Buckley, James.....	1 and 2.....	e s MacDougall.....	Tenant	1
586	Bartlet, George.....	101, 102.....	w s Mercer.....	Owner	1
	C				
75	Cameron, Alexander.....	125.....	w s Goyeau.....	Owner	1
595	Cleary, Francis.....	119, 120.....	w s Mercer.....	Owner	1
81	Campbell, John.....	132.....	w s Goyeau.....	Tenant	1
87	Carl, Jacob.....	145.....	w s Goyeau.....	Tenant	1
97	Curtis, William.....	169.....	w s Goyeau.....	Owner	1
116	Clay, Henry.....	209, 212, 213, 216.....	w s Goyeau.....	Owner	1
118	Chambers, Thomas.....	s 1-2 200, 202, s1-2 203	e s Goyeau.....	Owner	1
120	Cook, John.....	195.....	e s Goyeau.....	Owner	1
122	Chambers, John T.....	n 1-2 194.....	e s Goyeau.....	Tenant	1
128	Cunningham, Calvin.....	mid 1-3 179.....	e s Goyeau.....	Tenant	1
132	Carey, Thomas H.....	n 1-2 171.....	e s Goyeau.....	Owner	1
145	Crosswitch, John.....	pt 154.....	e s Goyeau.....	Tenant	1
161	Christman, Abram.....	n 1-2 126.....	e s Goyeau.....	Owner	1
164	Campbell, Donald.....	n 1-2 119.....	e s Goyeau.....	Tenant	1
256	Campbell, John.....	pt pk 2.....	w s Windsor.....	Tenant	1
292	Carnegie, James.....	pt pk 2.....	e s Windsor.....	Tenant	1
301	Cochrane, Richard.....	15, 16.....	e s Windsor.....	Tenant	1
416	Crawford, Alexander.....	1.....	w s McDougall.....	Owner	1
587	Cousins, William.....	e 3-4 103.....	w s Mercer.....	Owner	1
592	Chambers, Thomas.....	117.....	w s Mercer.....	Owner	1
	D				
73	Dougall, Duncan.....	120, 121.....	w s Goyeau.....	Owner	1
133	Downey, John.....	s 1-2 166.....	e s Goyeau.....	Tenant	1
142	Donahue, Thomas.....	s 1-3 155.....	e s Goyeau.....	Tenant	1
286	Devlin, Patrick.....	21, 22.....	e s Windsor.....	Owner	1
295	Dickson, James.....	E.....	e s Windsor.....	Owner	1
	E				
414	East, Robert.....	5.....	w s McDougall.....	Owner	1
	F				
294	Forbes, Andrew.....	pt pk 2.....	e s Windsor.....	Tenant	1
431	Fuller, Robert.....	24, 25, 26.....	w s McDougall.....	Tenant	1
429	Flenhah, Squire.....	37, 38.....	w s McDougall.....	Owner	1
	G				
93	Gilchrist, Thomas.....	n 1-2 168.....	w s Goyeau.....	Owner	1
96	Griffin, Warner.....	pt 168.....	w s Goyeau.....	Tenant	1
104	Gordon, Page.....	pt 188.....	w s Goyeau.....	Tenant	1
123	Giles, Edward.....	183.....	e s Goyeau.....	Owner	1
150	Gawley, John.....	n pt 146.....	e s Goyeau.....	Tenant	1
153	Guilfoyle, Thomas.....	s 1-2 142.....	e s Goyeau.....	Tenant	1
267	Gowan, John.....	8.....	w s Windsor.....	Owner	1
269	Gibson, William.....	14.....	w s Windsor.....	Tenant	1
279	Geary, James.....	39, 40.....	e s Windsor.....	Tenant	1
297	Gardener, Thomas.....	C.....	e s Windsor.....	Owner	1
453	Glasco, John.....	10 acres and house.....	e s MacDougall.....	Tenant	1
454	Glasco, Patrick.....	10 acres and house.....	e s MacDougall.....	Tenant	1
	H				
83	Huitt, James L.....	137.....	w s Goyeau.....	Owner	1

PART 1—POLLING SUBDIVISION NO. 3.—SECOND WARD. Continued.

No on Roll.	NAME.	LOT.	STREET OR BLOCK.	Owner Tenant.	2
101	Hughs, Robert S.	s 1-2 of n 1-2 180	w s Goyeau.	Tenant	1
j 121	Hayes, Gabriel	s 1-2 194.	e s Goyeau	Tenant	1
131	Henderson, Elias.	n 1-2 174.	e s Goyeau	Tenant	1
j 146	Hillier, Thomas.	pt 154.	e s Goyeau	Owner	1
152	Haley, Charles	n 1-2 143.	e s Goyeau	Tenant	1
j 265	Hilton, James.	s 1-2 5 and 6.	w s Windsor.	Tenant	1
j 584	Hughs, John.	100.	w s Mercer.	Owner	1
594	Hall, Steven.	s 1-2 118	w s Mercer.	Owner	1
291	Inge, A W.	pt pk 2.	e s Windsor.	Owner	1
	J				
100	Jackson, Henry.	pt 180.	w s Goyeau.	Tenant	1
j 143	Johnson, Noah.	pt 155	w s Goyeau.	Tenant	1
155	Johnson, Henry.	pt 154	e s Goyeau	Tenant	1
j 282	Jamieson, Thomas.	33 and 34.	e s Windsor	Tenant	1
289	Johnson E.	pt pk 3.	e s Windsor.	Owner	2
j 442	Jackson, Josiah.	4 and 5.	w s MacDougall.	Owner	1
	K				
129	Kendall, Charles.	n 1-3 179.	e s Goyeau	Tenant	1
j 95	Kelley, William.	s 1-2 168.	w s Goyeau	Owner	1
	L				
j 79	Lett, Thomas.	n 1-2 129.	w s Goyeau.	Tenant	1
j 98	Lucas, Peter.	n 1-2 172.	w s Goyeau.	Tenant	1
127	Lloyd, Christopher.	s 1-3 179.	e s Goyeau	Owner	1
156	Landgrebe, Charles.	n 1-2 134.	e s Goyeau.	Owner	1
j 288	Long, Allan.	18.	e s Windsor.	Owner	1
415	Lockman, Woodson.	6	w s MacDougall.	Owner	1
j 421	Lewis, Samuel.	27 and 28.	w s MacDougall.	Owner	1
j 590	Longley, Thomas.	pt 104 and 105.	w s Mercer.	Owner	1
j 591	Lane, William.	s pt 105.	w s Mercer.	Owner	1
	M				
125	Marshall, Joseph.	pt 182.	e s Goyeau.	Tenant	1
j 257	Macdonell, Samuel.	pt pk 2	w s Windsor.	Owner	1
263	Marshall, Edward.	3	w s Windsor.	Tenant	1
j 436	Moore, Edward S.	3, 4, 5 and 6.	w s MacDougall.	Owner	1
293	McNeish, John.	pt pk 2.	e s Windsor	Owner	1
437	Mass, David	15, 16 and 17.	w s MacDougall.	Owner	1
j 451	Maisonville, Damas.	house and 5 acres.	w s MacDougall.	Tenant	1
595	Morebanks, Charles.	119 and 120.	w s Mercer.	Tenant	1
j 606	Morash, George.	9 acres.	w s Mercer.	Owner	1
	N				
j 35	Normandie, James.	141	w s Goyeau.	Tenant	1
j 264	Newman, Wm C.	4 and n 1-2 5.	w s Windsor.	Tenant	1
	O				
426	O'Connor, John H.	44.	w s MacDougall.	Owner	1
	P				
87	Payne, Josiah.	145	w s Goyeau	Owner	1
121	Powell, Thomas	s 1-2 194.	e s Goyeau	Owner	1
154	Plummer, John.	n 1-2 142.	e s Goyeau	Owner	1
j 411	Pinkard, Daniel.	2.	n s Wyandotte.	Tenant	1
420	Posie, Abner.	s 1-2 24 and 25.	w s MacDougall.	Tenant	1
431	Pulford, Lorenzo.	24, 25 and 26.	w s MacDougall.	Owner	1
j 589	Patchin, Wm R.	pt 104.	w s Mercer.	Owner	1
	R				
131	Reaume, Joseph N.	n 1-2 174.	e s Goyeau.	Owner	1
j 162	Reed, John	122	e s Goyeau	Owner	1
416	Robinson, Silas.	1	w s MacDougall.	Tenant	1
607	Ross, Andrew.	9 and 19.	w s Mercer.	Owner	1
	S				
74	Sedgewick, John	n 2-3 124.	w s Goyeau.	Owner	1
97	Seldom, Calvin.	169	w s Goyeau.	Tenant	1
99	Smith, William.	n 1-2 173.	w s Goyeau.	Owner	1
103	Sectt, Abram.	pt 188	w s Goyeau.	Owner	1
j 124	Smuler, James.	pt 182.	e s Goyeau.	Tenant	1
j 139	Styles, William.	pt 158	e s Goyeau	Tenant	1

PART I.—POLLING SUBDIVISION No. 3—SECOND WARD—Continued.

No on Roll.	NAME.	LOT.	STREET OR BLOCK.	Owner Tenant.
j 144	Shorter, Lloyd	n 1-3 155	e s Goyeau	Tenant 1
j 149	Smith, Joseph	151	e s Goyeau	Tenant 1
151	Stone, Charley	s 1-2 143	e s Goyeau	Tenant 1
159	Sims, Granville	n 1-3 130	e s Goyeau	Tenant 1
430	Stevenson, Henry	34 and 35	w s McDougall	Owner 1
419	Smothers, Jannis	24, 25, 26	w s McDougall	Owner 1
T				
108	Thomas, John	n 1-2 196	w s Goyeau	Owner 1
j 109	Thomas, George	s 1-2 196	w s Goyeau	Owner 1
j 111	Thompson, Daniel	pts 197 and 200	w s Goyeau	Owner 1
127	Thurman, James	s 1-3 179	e s Goyeau	Tenant 1
j 132	Taylor, George	n 1-2 171	e s Goyeau	Tenant 1
158	Thornton, Franklin	n 1-2 131	e s Goyeau	Tenant 1
j 258	Taylor, Edward	pt pk 2	w s Windsor	Tenant 1
V				
106	Vilens, Henry	s 1-2 193	w s Goyeau	Tenant 1
136	Vincent, John	pt 159	e s Goyeau	Tenant 1
280	Vhay, James H.	36, 37, 38	e s Windsor	Owner 2
424	Vincent, William	47 and 48	w s McDougall	Owner 1
599	Vincent, Benjamin	s 1-2 140	w s Mercer	Owner 1
W				
j 90	Williams, Gilbert	s 1-2 177	w s Goyeau	Owner 1
105	Walker, Richard A.	n 1-2 193	w s Goyeau	Owner 1
106	Walker, Edmund	s 1-2 193	w s Goyeau	Owner 1
110	Walker, Edward	n 1-2 197	w s Goyeau	Owner 1
j 259	Warren, Richard L.	pt pk 2	w s Windsor	Tenant 1
268	Woodison, Edward	13	w s Windsor	Owner 1
j 270	Wright, Charles	s 5 and 16	w s Windsor	Owner 1
j 278	Ward Abram	42	e s Windsor	Owner 1
j 290	Whitburn, Thomas J.	pt pk 3	e s Windsor	Tenant 1
294	Wylie, John	pt pk 2	e s Windsor	Owner 1
413	Wilson, Abram	4	n s Wyandotte	Owner 1
428	Walker, John	40, 41, 42	w s McDougall	Owner 1
461	Wilson George	s 4 and s 1-2 5	e s MacDougall	Owner 1
454	Welsh, Edward	10 acres and house	e s MacDougall	Owner 1
j 598	Wilson, Lewis	139	w s Mercer	Owner 1
600	Warren, Charles	141	w s Mercer	Owner 1
Y				
j 72	Young, Charles	pt 117	w s Goyeau	Owner 1

PART II—Persons entitled to vote at Municipal Elections ONLY.

80	Girard, Irene	s 1-2 129	w s Goyeau	Tenant 1
----	---------------	-----------	------------	----------

SCHEDULE OF POST OFFICES.

1. Windsor. 2. Sandwich.

POLLING SUBDIVISION No. 1—THIRD WARD.

Comprising all that part of the said Ward lying to the north of the centre of Brant Street and between the western limits of said ward and the centre of Louis avenue.

PART I.—List of persons entitled to vote at BOTH Municipal Elections and Elections to the Legislative Assembly.

No on Roll.	NAME.	LOT	STREET OR BLOCK.	Owner Tenant.
A				
51	Arkell, John R.	7	s s Sandwich	Owner 1
		16 and 17	n s Stuart	Owner 1
343	Atherton, Thomas	n 1/2 5	e s Aymer	Tenant 1
B				
35	Blair, George	s 1/2 83	e s Mercer	Owner 1
56	Barker, Charles	e pt 11	s s Sandwich	Tenant 1
j 63	Bailey, Richard	2	s s Sandwich	Owner 1
j 64	Beelemar, James A	n pt 1	s s Sandwich	Tenant 1

PART 1—POLLING SUBDIVISION NO. 1.—THIRD WARD. Continued.

No on Roll	NAME	LOT.	STREET OR BLOCK	Own r Tenant	O 2.
j 65	Beelmer, James K.	apt 1.	ss Sandwich	Tenant	1
j 72	Brown, George	apt 4	ws Glengarry	Tenant	1
80	Bowden, Frank	pt 8	ws Glengarry	Tenant	1
j 89	Bailey, David	lards pt 2	ws Glengarry	Owner	1
107	Butterworth, Robert	1	ws Glengarry	Owner	1
105	Boismier, Noah	n 2	ws Glengarry	Owner	1
j 207	Backus, Daniel	s 4	es Glengarry	Owner	1
209	Burnard, Mark	s 5	es Glengarry	Tenant	1
212	Brooks Benjamin	n 6	es Glengarry	Tenant	1
244	Biglow, Thomas	5, 6, 7, 8	ws Aylmer	Owner	1
248	Ball, Earnest	n pt 2 and s pt 3	ws Aylmer	Tenant	1
j 255	Beenbrith, Mark	4	ws Aylmer	Tenant	1
263	Bowden, John	s 3	ws Aylmer	Owner	1
363	Blanning, Samuel	2	ss Sandwich	Owner	1
375	Barry, John	14	ws Louis	Owner	1
j 378	Brown, James	20 & 21	ws Louis	Tenant	1
C					
33	Curry, John	85	es Mercer	Owner	1
j 57	Crowley, Thomas	6	ss Sandwich	Tenant	1
57	Colby, William	6	ss Sandwich	Owner	1
j 62	Crampton, James	3	ss Sandwich	Tenant	1
102	Chayne, George	s 4	ws Glengarry	Tenant	1
218	Cronin Daniel	4	es Glengarry	Owner	1
222	Cronk, Albert	pt 1 & 2	es Glengarry	Tenant	1
235	Christian, Richard	pt 7 & 8	es Glengarry	Tenant	1
j 247	Cazillo, Michael	2	es Glengarry	Owner	1
278	Crawford, Alexander	w 1	es Glengarry	Owner	1
j 271	Chater, Thomas	6	ws Aylmer	Owner	1
267	Cummins, Sylvester	e 1	w Aylmer	Owner	1
350	Cowley, Thomas	6	es Aylmer	Owner	1
j 359	Cross, Francis J.	w 2, 3, 4, 5 & 6	es Aylmer	Owner	1
366	Cross, William	5	ws Louis	Owner	1
368	Coombs, John	7	ws Louis	Tenant	1
D					
42	Dunn, James L.	5 3 32	n s Arthur	Tenant	1
49	Dolman, Octavius	7	ss Stuart	Tenant	1
62	Disney, R R	3	ss Sandwich	Owner	1
83	Drullard, Matthew	6	ws Glengarry	Owner	1
84	Doran, John	s 6	ws Glengarry	Tenant	1
95	Dunford, Michael	3	ws Glengarry	Tenant	1
217	Dawson, Thomas	3	es Glengarry	Tenant	1
226	Donaldson, Thomas	s 5	es Glengarry	Tenant	1
242	Desrocher, Peter	7, 8, 9, 10, 11, 12	ss Sandwich	Tenant	1
254	Daniel, Thomas	5	ws Aylmer	Tenant	1
j 257	Dean, Robert	2	ws Aylmer	Tenant	1
370	Dennison, Arthur	9	ws Louis	Tenant	1
E					
90	Egan, William	6	ws Glengarry	Owner	1
91	Egan, John	5	ws Glengarry	Owner	1
92	Egan, John, jr.	5	ws Glengarry	Owner	1
j 98	Egan, Edward	n 6	ws Glengarry	Owner	1
368	Elsey, Henry	7	ws Louis	Owner	1
F					
j 32	Fry, Lewis	86 & 87	es Mercer	Owner	1
86	Flynn, Patrick	4	ws Glengarry	Owner	1
209	Foster, John	s 5	es Glengarry	Owner	1
204	Failon, Robert	s 2	es Glengarry	Tenant	1
216	Fry, George	B	es Glengarry	Tenant	1
223	Fitzgibbon, Joseph	pts 2 & 3	es Glengarry	Tenant	1
228	Francombe, George	6	es Glengarry	Owner	1
j 341	Francis, Henry	n 4	es Aylmer	Tenant	1
j 346	Findlay, David	3	es Aylmer	Tenant	1
354	Flanagan, Mark	4	es Aylmer	Tenant	1
372	Freeman, William	11	ws Louis	Tenant	1
j 361	Freeman, Isaac	house and 1 acre	ss Sandwich	Tenant	1

PART I-POLLING SUBDIVISION NO. 1—THIRD WARD.—Continued.

No on Roll.	NAME.	LOT.	STREET OR BLOCK.	Owner Tenant.	P.O.
G					
j 213	Green, William.	D	es Glengarry	Tenant	1
232	Green, Thomas, J. C.	pt 8	es Glengarry	Tenant	1
j 239	Graham, John	pt 1	es Glengarry	Tenant	1
262	Gowrie, Peter.	4.	ws Aylmer	Owner	1
355	Green, Robert.	5 & 6.	es Aylmer	Tenant	1
j 356	Grammond, Geo M.	7.	es Aylmer	Tenant	1
369	Gehart, William	8.	ws Lou's	Tenant	1
H					
j 57	Hock, Antoine	e 1/2 7.	ss Stuart	Tenant	1
73	Hanrahan, William	3.	ws Glengarry	Owner	1
75	Hanrahan, Edward, jr	2.	ws Glengarry	Owner	1
j 76	Hanrahan, Edward	1.	ws Glengarry	Owner	1
95	Higgins, Thomas	2 & 3.	ws Glengarry	Owner	1
j 96	Hess, Augustus	2.	ws Glengarry	Tenant	1
252	Hinde, John	pt 6.	ws Aylmer	Tenant	1
j 336	Heathers, Thomas H.	s 1/2 2.	es Aylmer	Tenant	1
345	Harris, James.	1.	es Aylmer	Tenant	1
348	Harburn, George.	4.	es Aylmer	Owner	1
j 352	Hayes, John O.	2.	es Aylmer	Owner	1
j 358	Higgins, Michael.	1, 2, 3	es Aylmer	Owner	1
j 373	Hillman, John.	12	ws Louis	Owner	1
274	Hoffard, William.	13	ws Louis	Owner	1
j 357	Huebner, Edward.	8.	es Aylmer	Tenant	1
I					
j 246	Irvine, George	s 1/2 4	ws Aylmer	Tenant	1
J					
38	Jones, John	51 & 52.	n s Albert	Owner	1
45	Jones, Thomas.	30 & 31.	ss Stuart	Owner	1
55	Johnston, James.	11	ss Sandwich	Owner	1
88	Jeffers, John	n pt 2.	ws Glengarry	Owner	1
j 101	Johnston, David, jr.	n 1/2 4.	ws Glengarry	Tenant	1
j 103	Johnston, David.	3.	ws Glengarry	Owner	1
247	Jackson, Godby.	pt 3.	ws Aylmer	Tenant	1
334	Jeffery, Edward.	s 1/2 1.	es Aylmer	Tenant	1
346	Johnson, Robert.	2.	es Aylmer	Owner	1
j 349	Jones, Charles.	5.	es Aylmer	Owner	1
K					
66	Kelly, Patrick.	6.	n s Stuart	Tenant	1
79	Kilroy, Thomas.	8.	ws Glengarry	Owner	1
264	Kuhn, Peter	n 1/2 3.	ws Aylmer	Tenant	1
L					
j 60	Langlois, Francis	pt 5	ss Sandwich	Tenant	1
85	Lynch, Michael.	5.	ws Glengarry	Tenant	1
j 104	Lockhart, John	s 1/2 3	ws Glengarry	Tenant	1
j 208	Little, Andrew.	n 1/2 4.	es Glengarry	Owner	1
j 237	Little, Robert	e pt 1	es Glengarry	Owner	1
j 353	Latham, William	3.	es Aylmer	Owner	1
371	Landsperry, David.	10	ws Louis.	Owner	1
M					
j 51	Macquire, George.	7	ss Sandwich	Tenant	1
54	Mooney, John	16 & 17.	n s Stuart	Tenant	1
j 37	MacEwan, James.	10 & 13.	ss Sandwich	Owner	1
37	MacEwan, William.	69 & 70.	es Mercer	Owner	2
49	Montreuil, Luc.	68 & 67.	es Mercer	Owner	2
j 68	MacGregor, Thomas.	7	ss Stuart	Owner	1
j 82	MacDonald, Allan	pt 5 & 6.	ss Stuart	Tenant	1
j 66	Macardle, John jr.	7	ws Glengarry	Tenant	1
100	Milne, George.	6	n s Stuart	Owner	1
203	Macroy, Thomas.	5	ws Glengarry	Tenant	1
j 214	Macaulley, Thomas.	1	es Glengarry	Owner	1
j 224	MacMurray, James.	C	es Glengarry	Tenant	1
j 228	MacGeary, James.	n pt 3	es Glengarry	Tenant	1
j 249	MacMurdo, John.	6	es Glengarry	Tenant	1
		pt 1 & 2	ws Aylmer	Tenant	1

PART I.—POLLING SUBDIVISION No. 1—THIRD WARD—Continued.

No on Roll	NAME.	LOT.	STREET OR BLOCK.	Owner Tenant.	P.O.
254	Moore, Thomas	5	w s Aylmer	Owner	1
j 260	Marks, Joseph	1	w s Aylmer	Owner	1
336	MacKellar, James	2	e s Aylmer	Owner	1
344	Moffat, Jack	6	e s Aylmer	Tenant	1
339	Macdonald, Archibald	n ½ 3	e s Aylmer	Tenant	1
362	Meacham, William	1	s s Sandwich	Tenant	1
j 376	Moore, Frank B	15	w s Louis	Tenant	1
N					
j 67	North, Jesse	pt 5 & 6	s s Stuart	Tenant	1
j 220	Napier, Archibald	6	e s Glengarry	Owner	1
j 221	Nelson, Cyrus	s pt 1	e s Glengarry	Tenant	1
338	Newcombe, William	s ½ 3	e s Aylmer	Owner	1
O					
71	Oldenburg, Henry	pt 4	w s Glengarry	Tenant	1
j 211	Oldacre, Thomas	s ½ 6	e s Glengarry	Tenant	1
241	O'Brien, James	7, 8, 9, 10, 11	s s Sandwich	Tenant	1
354	O'Calnon, John	4	e s Aylmer	Owner	1
P					
40	Parks, Joseph	46	s s Arthur	Owner	1
j 37	Purser, William	53, 64, 65, 66	e s Mercer	Tenant	1
39	Page, Simon	53	n s Albert	Owner	1
41	Purser, Reuben	47, 48, 49, 50	s s Arthur	Owner	1
67	Perkins, Thomas	e & 6	s s Stuart	Owner	1
79	Pratt, Charles	s pt 8	w s Glengarry	Tenant	1
87	Parks, Peter	3	w s Glengarry	Tenant	1
j 94	Prowse, George	s pt 4	w s Glengarry	Tenant	1
j 97	Pajot, Wm. R.	1	w s Glengarry	Owner	1
106	Porter, Charles	s ½ 2	w s Glengarry	Tenant	1
204	Prior, Edwin	s ½ 3	e s Glengarry	Owner	1
j 210	Purdom, Robt	n ½ 5	e s Glengarry	Tenant	1
253	Peck, Samuel	s ½ 6	w s Aylmer	Tenant	1
R					
335	Rees, Frederic G.	n ½ 1	e s Aylmer	Tenant	1
74	Ronan, Patrick	pt 3	w s Glengarry	Tenant	1
85	Ryan, Patrick	5	w s Glengarry	Owner	1
93	Ryan, John	n pt 4	w s Glengarry	Owner	1
250	Revell, Daniel	s pt 1	w s Aylmer	Tenant	1
j 267	Rogers, John	e ½ 1	w s Aylmer	Tenant	1
376	Rochford, Michael	15	w s Louis	Owner	1
S					
j 34	Shehan, Richard	84	e s Mercer	Tenant	1
j 46	Shiple, William	6	s s Stuart	Tenant	1
j 47	Shiple, Arthur	6	s s Stuart	Tenant	1
229	Sims, John	pt 7	e s Glengarry	Tenant	1
245	Skinner, Edward	n ½ 4	w s Aylmer	Tenant	1
372	Stover, Peter	11	w s Louis	Owner	1
379	Sharp, Norvall	37	s s Assumption	Tenant	1
T					
205	Turner, Alexander	n ½ 2	e s Glengarry	Tenant	1
j 251	Taylor, Francis P.	pt 6	w s Aylmer	Tenant	1
351	Thorpe, George	1	e s Aylmer	Tenant	1
360	Treble, Wm. B.	1 & e pt 2	e s Aylmer	Owner	1
367	Thomas, John	6	w s Louis	Owner	1
374	Turner, James	13	w s Louis	Tenant	1
W					
j 33	Wimmer, Anthony	85	s s Mercer	Tenant	1
j 58	Williams, Henry	w pt 5	s s Sandwich	Tenant	1
j 99	Wallace, John	s ½ 6	w s Glengarry	Owner	1
j 225	Webster, Richard	4	e s Glengarry	Tenant	1
225	Willie Charles	4	e s Glengarry	Owner	1
236	Wilkie, James	7 & e pt 8	e s Glengarry	Tenant	1
j 259	Wheeler, Lewis	pt 1	w s Aylmer	Tenant	1
342	West, George	s ½ 5	e s Aylmer	Tenant	1

PART II.—List of Persons entitled to vote at Municipal Elections ONLY.

No on Roll.	NAME	LOT.	STREET OR BLOCK.	Owner Tenant.	○ □
75	Dickson, Richard, B.	2	w s Glengarry.	Tenant	1
340	Gibson, James.	s ½ 4.	e s Aylmer.	Tenant	1
73	Hanrahan, Patrick.	pt 3	w s Glengarry.	Tenant	1
37	McEwan, John.	63, 64, 65, 66	e s Mercer.	Owner	2

PART III.—NONE.

SCHEDULE OF POST OFFICES.

1. Windsor. 2. Detroit. 3. Amherstburg. 4. Essex Centre. 5. Trudell. 6. Toronto

POLLING SUBDIVISION No. 2—THIRD WARD.

Comprising all that portion of the said Ward lying to the South of the centre of Brant Street and lying between the Western limit of said Ward and the centre of Louis Avenue and the extension thereof to the Tecumseh Road.

PART I.—List of persons entitled to vote at BOTH Municipal Elections and Elections to the Legislative Assembly.

No on Roll.	NAME.	LOT.	STREET OR BLOCK.	Owner Tenant.	○ □
A					
j 2	Adams, Meredith.	158 & 159.	e s Mercer.	Owner	1
j 129	Allan, Wm A.	5.	w s Glengarry.	Tenant	1
166	Ashby, George.	24, 3 & 4.	w s Lillian & e s Howard	Owner	1
186	Atherton, Wm. D.	w pt 1.	e s Howard.	Tenant	1
201	Atherton, James.	6.	e s Howard.	Owner	1
j 290	Arnold, George.	39.	e s Lillian.	Owner	1
330	Andrews, John.	s ½ 5.	e s Aylmer.	Tenant	1
B					
15	Boaz, James.	s ½ 112.	e s Mercer.	Tenant	1
j 17	Burton, William.	e ½ 111.	e s Mercer.	Tenant	1
28	Bradshaw, William.	89.	e s Mercer.	Owner	1
14	Bains, John.	n ½ 113.	e s Mercer.	Owner	1
j 111	Bidour, Alfred.	n ½ 5.	w s Glengarry.	Tenant	1
j 179	Brown, John.	pt 3 & 4.	e s Howard.	Owner	1
198	Baines, William.	4.	e s Howard.	Owner	1
j 278	Browning, Allan.	5.	w s Aylmer.	Owner	1
j 292	Beals, Wm G.	s ½ 33, 32.	e s Lillian.	Owner	1
j 296	Bulledeau, Joseph.	51.	w s Louis.	Tenant	1
j 319	Bolton, George W.	n ½, 3.	e s Aylmer.	Tenant	1
33.	Becroft, Daniel.	pt 5 & 6.	e s Aylmer.	Tenant	1
j 381	Boutette, Louis.	47 & 48.	s s Brant.	Owner	1
j 384	Bensette, Charles.	pt 51 & 52.	n s Wyandotte.	Owner	1
j 383	Bensette, Joseph.	pt 51 & 52.	n s Wyandotte.	Owner	1
j 386	Bensette, Fred.	50.	n s Wyandotte.	Owner	1
j 387	Bensette, Raphael.	49.	n s Wyandotte.	Owner	1
C					
j 114	Curtis, John.	3.	w s Glengarry.	Tenant	1
135	Clyde, H.	w ½ 1.	n s Brant.	Tenant	1
139	Craig, Robert.	10.	s s Cataraque.	Owner	1
149	Cameron, Alexander.	3, 8 & 13.	w s Howard.	Owner	1
j 143	Cole, Charles.	3.	w s Howard.	Owner	1
j 174	Chapman, John F.	10.	s s Montmorency.	Owner	1
269	Clemensou, Robert.	n ½ 6.	w s Aylmer.	Owner	1
275	Cross, Thomas C.	s pt 3.	w s Aylmer.	Tenant	1
276	Cheswick, George.	2.	w s Aylmer.	Owner	1
j 297	Carse, Robert.	49.	w s Louis.	Tenant	1
283	Clark, James.	1.	s s Cataraque.	Owner	1
298	Colley, Joseph.	48.	w s Louis.	Owner	1
j 306	Cavanagh, Michael.	1 & e pt 2.	n s Cataraque.	Tenant	1
385	Cornetet, Charles.	pt 51 & 52.	n s Wyandotte.	Tenant	1
D					
j 10	Delisle, Anthony.	n ½ 115.	e s Mercer.	Owner	1
16	Donahue, Jeremiah.	112.	e s Mercer.	Owner	1
j 124	Downs, Patrick.	s pt 3.	w s Glengarry.	Tenant	1
148	Douglass, William.	5 acres & house.	w s Howard.	Owner	1

PART I.—POLING SUBDIVISION No. 2 THIRD WARD—Continued.

Non-Roll	NAME.	LOT.	STREET OR BLOCK.	Owner Tenant	P.O.
D					
j 169	Day Ebenezer.....	11.....	es Howard.....	Tenant	1
202	Dixon James.....	e 1/6.....	es Howard.....	Tenant	1
j 287	Desmarais Frank.....	43.....	es Lilian.....	Tenant	1
j 314	Davis Benjamin G.....	pt 5 and 6.....	es Aylmer.....	Owner	1
j 316	Dennison Walter.....	n 1/2.....	es Aylmer.....	Tenant	1
323	Downie Patrick.....	pt 6.....	es Aylmer.....	Owner	1
E					
j 172	Ehlorf Charles.....	2.....	es Howard.....	Tenant	1
j 270	Elston James D.....	s 1/2 6.....	ws Aylmer.....	Tenant	1
280	Eggert John.....	4.....	ws Aylmer.....	Tenant	1
F					
172	Flanney Patrick.....	2.....	es Howard.....	Owner	1
j 188	Forch John.....	s 1/2 3.....	es Howard.....	Owner	1
291	Finn William.....	n 1/2 33 and 34.....	es Lihan.....	Owner	1
j 320	Fraser John H.....	s 1/2 4.....	es Aylmer.....	Tenant	1
324	Fox Bernard.....	1 & e 1/2.....	es Aylmer.....	Owner	1
325	Fox Charles.....	pt 1 & 2.....	es Aylmer.....	Owner	2
G					
12	Gannon Martin.....	n 1/2 114.....	es Mercer.....	Owner	1
31	Graeffe Richard.....	pk lots 11, 13, 15.....	es Mercer.....	Owner	2
118	Germain Thomas.....	pt 1.....	ws Glengarry.....	Tenant	1
j 312	Gibson William.....	n 3/4.....	es Aylmer.....	Tenant	1
H					
21	Harris Benjamin.....	110.....	es Mercer.....	Owner	1
j 22	Hill Wade.....	107 & 108.....	es Mercer.....	Owner	1
108	Hyatt.....	w 1/2 6.....	ws Glengarry.....	Tenant	1
190	Harvey Henry.....	4.....	es Howard.....	Owner	1
j 129	Hess Anthony.....	5.....	ws Glengarry.....	Owner	1
164	Henri Alexander.....	n 1/2 blk L.....	es Howard.....	Tenant	1
177	Huff Silas D.....	n 1/2 1.....	n s Montmorency.....	Owner	1
200	Heslein Henry.....	n 1/2 5.....	es Howard.....	Tenant	1
286	Hughs.....	6.....	s Cataraque.....	Owner	2
320	Hurley Michael.....	pt 5 & 6.....	es Aylmer.....	Owner	1
I					
195	Irvine John.....	s 1/2 2.....	es Howard.....	Tenant	1
j 289	Irvine William.....	40.....	es Lilian.....	Owner	1
J					
7	Jones William.....	n 1/2 127.....	es Mercer.....	Owner	1
19	Jones William.....	s 1/2 110.....	es Mercer.....	Tenant	1
j 114	Johnston Levi H.....	3.....	ws Glengarry.....	Owner	1
187	Joy Levi.....	2.....	es Howard.....	Owner	1
j 152	Jackson John.....	3 acres & house.....	farm 87.....	Owner	1
185	James William.....	pt 1.....	es Howard.....	Tenant	1
271	Jeannison William.....	n 1/2 5.....	ws Aylmer.....	Tenant	1
284	Jackson Josiah.....	3.....	s s Cataraque.....	Owner	1
351 1/2	Johnson William.....	10, 11 & 12.....	ws Howard.....	Owner	3
K					
j 119	Kennard John.....	s 1/2 1.....	ws Glengarry.....	Tenant	1
125	Kelly Henry.....	2.....	ws Glengarry.....	Tenant	1
317	King Patrick.....	2.....	es Aylmer.....	Owner	1
L					
j 112	Leroux Charles.....	a 1/2 5.....	ws Glengarry.....	Tenant	1
j 117	Langtry William.....	pt 1.....	ws Glengarry.....	Tenant	1
140	Letonturier Francis.....	4 & 5.....	s s Cataraque.....	Tenant	1
j 151	Lyons Richard.....	2 acres & house.....	es Howard.....	Owner	1
j 152	Leland William.....	3 acres & house.....	es Howard.....	Tenant	1
j 181	Livermore Edwin.....	n 1/2 4.....	es Howard.....	Owner	1
193	Lovell Joseph.....	s 1/2 1.....	es Howard.....	Tenant	1
285	Lauchlin Thomas.....	5.....	s s Cataraque.....	Owner	1
j 307	Langlois Felix.....	pt 1.....	es Aylmer.....	Tenant	1
388	Leahy James.....	56.....	s s Wyandotte.....	Tenant	1
388	Lasaline Israel.....	56.....	s s Wyandotte.....	Owner	1
M					
1	Morash George.....	9 1/2 acres.....	es Mercer.....	Owner	1
4	Manly Obadiah.....	s 1/2 134.....	es Mercer.....	Owner	1

PART I-POLLING SUBDIVISION NO. 2—THIRD WARD.—Continued.

No on Roll.	NAME.	LOT.	STREET OR BLOCK.	Owner Tenant	Acres
6	MacLaughlin, J. Ph.	s ½ 131 & 132	e s Mercer	Owner	1
22	Marsh, William	107	e s Mercer	Tenant	1
j 29	Matheson, Roderick	w pt 88	e s Mercer	Tenant	1
277	Macardle, John	1	w s Aylmer	Owner	1
113	Murray, William	4	w s Glengarry	Owner	1
123	Moray, Robert J.	mid pt 3	w s Glengarry	Tenant	1
126	Macquire, Robert	1	w s Glengarry	Owner	1
130	MacLeod, Thomas	n ½ 4	w s Glengarry	Tenant	1
134	Macaulay, Wm J.	e ½ 1	n s Brant	Tenant	1
150	MacLeod, James	2 acres	e s Howard	Owner	4
j 171	Mitchell, George	14	e s Howard	Tenant	1
163	Mitchell, Henry	s ½ blk XL, & blk XXXIX	e s Howard	Owner	1
184	McHugh, William	pt 1	e s Howard	Tenant	1
j 191	MacCowan, Charles P.	5	e s Howard	Owner	1
195	Mason, Henry	s ½ 2 & 3	e s Howard	Owner	1
j 283	Mooney, Owen	1	s s Cataraque	Tenant	1
j 318	Macey, William	s ½ 4	e s Aylmer	Tenant	1
j 321	Mudd, John	n ½ 4	e s Aylmer	Owner	1
j 386	Morrow, Theophilus	50	n s Wyandotte	Tenant	1
	N				
121	Nicholson, George	5	w s Glengarry	Owner	1
122	Nantau, Nicholas	n pt 3	w s Glengarry	Tenant	1
327	Noble, Frederic	n ½ 2	e s Aylmer	Tenant	1
	O				
j 131	O'Brian, Michael	s ½ 4	w s Glengarry	Tenant	1
117	Odette, Daniel B.	1	w s Glengarry	Owner	1
	P				
26	Patterson, Elijah T.	91	e s Mercer	Owner	1
108	Parent, Neil	6	w s Glengarry	Owner	1
j 116	Plummer, Wm T.	pt 2	w s Glengarry	Tenant	1
127	Plant, John	4, 5 & n ½ 6	w s Glengarry	Owner	1
j 133	Parent, Joseph	2	w s Glengarry	Owner	1
j 177	Philips, Abel	n ½ 1	n s Montmorency	Tenant	1
j 288	Philburn, Thomas	42	e s Lillian	Owner	1
j 293	Paddon, Robert	57, 58, 59, 60, 61	w s Louis	Owner	1
j 389	Poupard, Charles	55	s s Wyandotte	Owner	1
j 392	Pepin, William	76	s s Tuscarora	Owner	1
	R				
j 30	Robison, Jonathan	pt 88	e s Mercer	Owner	1
27	Reid, John	90	e s Mercer	Owner	1
122	Ross, James	3	w s Glengarry	Owner	1
140	Richardson, Henry	4 & 5	s s Cataraque	Owner	5
144	Robeson, Wm R.	22	s s Niagara	Tenant	1
147	Rorison, Basil D D.	Blk xxxviii	w s Howard	Owner	1
167	Reid, C. P.	6, 7, 8, 9, 10	w s Lillian	Owner	6
j 182	Robertson, Wm.	5	e s Howard	Owner	1
194	Rose, Henry	n ½ 1	e s Howard	Tenant	1
j 199	Radager, Joseph	s ½ 5	e s Howard	Tenant	1
j 184	Rutley, George	1	e s Howard	Owner	1
j 189	Reid, James	n ½ 3	e s Howard	Owner	1
272	Raper, William	s ½ 5	w s Aylmer	Tenant	1
299	Ross, John A.	46 & 47	w s Louis	Owner	1
j 308	Reynolds, William	pt 1	e s Aylmer	Tenant	1
	S				
14	Staley, James	n ½ 113	e s Mercer	Tenant	1
27	Sydney, Allan	92 & 93	e s Mercer	Owner	1
j 157	Seddal, Thomas	8	e s Howard	Owner	1
160	Stevens, Charles	6	e s Howard	Tenant	1
j 163	Skellington, David	5	e s Howard	Owner	1
j 197	Sim, William	3	e s Howard	Tenant	1
j 199	St Amour, Paul	s ½ 5	e s Howard	Owner	1
286	Shea, Thomas	6	e s Cataraque	Tenant	1
j 311	Skinner, James	pt 3 & 4	e s Aylmer	Tenant	1
j 313	Secord, Arthur	s pt 5	e s Aylmer	Tenant	1
382	Smith, Peter	145	s s Brant	Owner	1

PART I—POLLING SUBDIVISION NO. 2.—THIRD WARD. Continued.

Noon Roll.	NAME	LOT.	STREET OR BLOCK.	Owner Tenant.	Q
	T				
169	Timms, Robert.....	11	es Howard.....	Owner	1
j 273	Terry, Frederic W.....	pt 4.....	ws Aylmer.....	Tenant	1
282	Thomas, Anderson.....	2.....	ws Aylmer.....	Owner	1
310	Thompson, Joseph.....	e 3 3.....	es Aylmer.....	Tenant	1
j 328	Towle, Samuel D.....	3.....	es Aylmer.....	Tenant	1
332	Turner, Arthur.....	n 2 6.....	es Aylmer.....	Tenant	1
	V				
j 28	Vollans, William.....	s 3 6.....	ws Glengarry.....	Owner	1
j 170	Vollans, Thomas.....	12 & 13.....	es Howard.....	Owner	1
171	Vollans, Samuel.....	14.....	es Howard.....	Owner	1
j 183	Vogel, Anthony.....	Blk xxix.....	es Howard.....	Owner	1
j 390	Vincent, John.....	54.....	es Wyandotte.....	Tenant	1
	W				
j 8	White, Isaac.....	n 1 116.....	es Mercer.....	Owner	1
j 9	Waddam, George.....	s 1 115.....	es Mercer.....	Tenant	1
18	Walker, Henry.....	111.....	es Mercer.....	Owner	1
j 109	Wheeler, Maynard L.....	n 1 6.....	ws Glengarry.....	Tenant	1
120	Ware, George.....	6.....	ws Glengarry.....	Owner	1
136	Wyatt, John.....	73.....	ss Catauaque.....	Owner	1
j 137	Washington, George.....	12.....	ss Catauaque.....	Owner	1
j 138	Wood, Frank.....	11.....	ss Catauaque.....	Owner	1
146	Weightman, Robert.....	Blk xxxvii.....	ws Howard.....	Tenant	1
j 161	Wier, William.....	1, 2, 3, 4, 5.....	es Howard.....	Owner	1
j 192	Warren, Joseph.....	6.....	es Howard.....	Tenant	1
196	Williams, John.....	n 1 2.....	es Howard.....	Owner	1
j 274	White, George.....	pt 3 & 4.....	ws Aylmer.....	Owner	1
284	Ware, George.....	3.....	ss Catauaque.....	Tenant	1
309	White, Alexander.....	w 2 2.....	es Aylmer.....	Tenant	1
j 315	Wilson, William.....	s 1 1.....	es Aylmer.....	Tenant	1
333	Wood, Henry.....	5 & pt 6.....	es Aylmer.....	Tenant	1
j 391	White, Julian.....	58.....	ns Tuscarora.....	Owner	1
	Y				
j 132	Yates, Robert.....	3.....	ws Glengarry.....	Tenant	1

PART II—NONE.

PART III.—NONE.

SCHEDULE OF POST OFFICES.

1. Windsor. 2. Chatham.

POLLING SUBDIVISION No. 3—THIRD WARD.

Comprising all that portion of the said Ward lying between the centre of Louis avenue and the extension thereof to the Tecumseh Road and the eastern limits of the town.

PART I.—List of persons entitled to vote at BOTH Municipal Elections and Elections to the Legislative Assembly.

Noon Roll.	NAME	LOT.	STREET OR BLOCK.	Owner Tenant.	Q
	A				
451	Adams James.....	n pt 33.....	ss Arthur.....	Tenant	1
j 497	Atkinson William.....	e 1 6.....	ss Arthur.....	Tenant	1
543	Allan Alexander.....	34.....	es Parent.....	Owner	1
	B				
423	Blow William.....	32.....	es Louis.....	Owner	1
j 428	Bensette Narcisse.....	A.....	es Louis.....	Tenant	1
448	Baxter Robert.....	e 1 2.....	ss Arthur.....	Owner	1
545	Booth Peter.....	24, 25, 26.....	es Parent.....	Tenant	1
j 559	Brainard William.....	2, 3.....	ss Sandwich.....	Owner	1
573	Brown Noriah G.....	4.....	ss Wyandotte.....	Owner	1
574	Bloom George.....	6.....	ss Wyandotte.....	Owner	1
589	Brodie Robert.....	pk 10 & 11.....	farm 91.....	Owner	1
j 595	Bouchier Remi.....	pt 4.....	ss Sandwich.....	Tenant	1

PART 1—POLLING SUBDIVISION NO. 3.—THIRD WARD. Continued.

No on Roll	NAME	LOT.	STREET OR BLOCK.	Owner Tenant	Q P
C					
540	Connelly, James E.	51 & n $\frac{1}{2}$ 52.	e s Parent.	Owner	1
357	Creed, James.	G	s s Wyandotte	Tenant	1
403	Collins, James.	A	s s Wyandotte.	Tenant	1
409	Cook, Henry.	94	n s Brant.	Owner	1
484	Cody, James.	e $\frac{1}{2}$ 6.	n s Assumption.	Owner	1
508	Craig, Peter A.	1 & e $\frac{1}{2}$ 7, 12.	s s Sandwich, n s Arthur	Tenant	1
515	Callahan, Thomas.	14.	w s Parent.	Owner	1
539	Connelly, John H.	53 & s $\frac{1}{2}$ 52.	e s Parent.	Tenant	1
604	Clark, John.	house and 1 acre.	s s Sandwich.	Owner	1
D					
412	Denham, Charles.	98	s s Assumption.	Owner	1
418	Desmarais, Wm.	26, 27 & w $\frac{1}{2}$ 28.	e s Louis.	Owner	1
419	Desmarais, Calixte	26, 27, & w $\frac{1}{2}$ 28.	e e Louis.	Tenant	1
422	Duncan, James.	31.	e s Louis.	Tenant	1
465	Desmarais, Frank.	w $\frac{1}{2}$ 22.	s s Assumption.	Owner	1
486	DeLaney, Denis.	pt 9 & 10.	n s Albert.	Owner	1
535	Dawson, George	pt 86 & 87.	e s Parent.	Tenant	1
585	Dunbar, Charles.	w $\frac{1}{2}$ 7.	s s Sandwich.	Tenant	1
590	Drouillard, Albert.	2.	s s Sandwich.	Owner	1
606	Dow, Thomas.	Income.			1
E					
538	Elliott, David.	83.	e s Parent.	Owner	1
541	Elsey, James.	37.	e s Parent.	Owner	1
F					
400	Foley, Anthony.	D	n s Wyandotte.	Tenant	1
411	Friend, Joseph.	99.	s s Assumption.	Tenant	1
416	Frazier, Wm.	n $\frac{1}{2}$ 24.	e s Louis.	Owner	1
450	Fox, George	33 & 34.	s s Arthur.	Owner	1
516	Fitzsimons, John.	41.	s s Albert.	Tenant	1
543	Freeman, John.	35.	e s Parent.	Owner	1
583	Finney, Hector	5.	s s Sandwich.	Owner	1
596	Fortier, Frank.	5.	s s Sandwich.	Tenant	1
G					
401	Gibbons, Wm.	C.	n s Wyandotte.	Tenant	1
436	Griffiths, Benjamin.	39	s s Sandwich.	Owner	1
485	Goodson, J B.	17 & 11.	s s Albert.	Owner	1
499	Glen, Thomas.	4.	n s Arthur.	Tenant	1
507	Grenier, Peter.	w $\frac{3}{4}$ 7.	s s Sandwich.	Owner	1
514	Goodenburg, Alphonse	13.	s s Arthur.	Tenant	1
517	Grosbeck, Charles.	pk 9.	s s Sandwich.	Owner	1
H					
420	Haller, Sigmund V.	29.	e s Louis.	Tenant	1
429	Hall, Joseph.	29.	e s Louis.	Owner	1
434	Harmon, Peter.	37.	s s Sandwich.	Tenant	1
449	Hancock, Charles.	35.	s s Arthur.	Owner	1
455	Hawson, Charles.	w $\frac{1}{2}$ 2.	n s Albert.	Owner	1
466	Harding, John.	e $\frac{1}{2}$ 22.	s s Assumption.	Tenant	1
468	Halford, Richard	pt 1 & 2.	w s Marentette.	Owner	1
492	Hurt, Francis	4 & 5.	n s Albert.	Tenant	1
532	Hankun, John.	105	e s Parent.	Owner	1
519	Higgins, Robert.	s $\frac{1}{2}$ 9.	n s Arthur.	Tenant	1
555	Havilton, Thomas.	pt 8 & pt 5.	n s Arthur, s s Sandwich	Tenant	1
557	Hinds, George.	6 & 7.	s s Sandwich	Tenant	1
599	Holstein, John.		s s Sandwich.	Tenant	1
I					
549	Imlah, Joseph.	9.	n s Arthur.	Tenant	1
J					
462	Jackson, John.	1.	s s Assumption.	Tenant	1
503	Janisse, Charles	5.	s s Sandwich.	Owner	1
519	Jones, Wm F.	55.	w s Parent.	Owner	1
564	Jenkins, George.	20.	w s Langlois.	Tenant	1
K					
435	Knight, Caleb.	38.	s s Sandwich.	Owner	1
552	Kendrick, Charles.	n $\frac{1}{2}$ 4.	s s Sandwich.	Tenant	1

PART I-POLLING SUBDIVISION NO. 3-THIRD WARD.-Continued.

No on Roll.	NAME.	LOT.	STREET OR BLOCK.	Owner Tenant	P. O.
j 588	King Isaac.....	1.....	ss Sandwich.....	Tenant	1
j 600	Keys Robert.....	old Louse.....	ss Sandwich.....	Tenant	1
L					
j 461	Landsperry George....	25.....	ns Assumption.....	Tenant	1
j 471	Langlois Elias.....	4 & 5.....	ns Brant.....	Owner	1
j 478	Leheureux John B.....	15.....	ns Wyandotte.....	Owner	1
j 483	Ladd Joseph W.....	e ½ 4.....	ss Albert.....	Tenant	1
j 494	Letulip Albert.....	mid ½ 4.....	ss Arthur.....	Tenant	1
j 509	Langlois Ignace.....	3 & 10.....	ss Sandch x ns Arthur	Tenant	1
j 520	Lowrie Henry.....	56.....	ws Parent.....	Owner	1
j 525	Labadie Adolph.....	61.....	ws Parent.....	Tenant	1
j 568	Langlois Leon.....	16 acres.....	ns Tecumseh.....	Owner	1
j 526	Langlois Joel.....	62.....	ws Parent.....	Owner	1
j 569	Langlois Napoleon.....	16 acres.....	ns Tecumseh.....	Owner	1
j 541	Lowrie Philip.....	37.....	es Parent.....	Tenant	1
j 579	Leduc Paul.....	blk B.....	es Langlois.....	Owner	1
j 580	Labadie Moses.....	blk A.....	es Langlois.....	Owner	1
j 581	Langlois Daniel.....	pk F.....	farm 91.....	Owner	1
j 582	Lafferty Jacques.....	21, 23, 29.....	ws Langlois.....	Owner	1
j 588	Langlois Alexander.....	1.....	ss Sandwich.....	Owner	1
j 591	Langlois Moses.....	1.....	ss Sandwich.....	Owner	1
j 598	Langlois Peter.....	6.....	ss Sandwich.....	Owner	1
M					
402	Morrow John.....	B.....	ns Wyandotte.....	Tenant	1
409	Meech Edward.....	94.....	ns Brant.....	Owner	1
j 443	Marentette Albert.....	w ½ 3.....	ss Sandwich.....	Tenant	1
444	Marentette Alexander.....	3.....	ss Sandwich.....	Owner	1
447	Mowbray George W.....	w ½ 2.....	ss Arthur.....	Owner	1
450	MacEwan James.....	pt 34.....	ss Arthur.....	Tenant	1
453	Marshall William H.....	32.....	ns Albert.....	Tenant	1
454	McDonald Daniel.....	30 & 31.....	ns Albert.....	Owner	1
j 456	Moore Charles.....	e ½ 2.....	ns Albert.....	Tenant	1
459	Moore John H.....	27 & 28.....	ss Albert.....	Owner	1
467	McGarvey James.....	21.....	ss Assumption.....	Owner	1
474	Mailloux Hypolite.....	11.....	ws Marantette.....	Owner	1
j 477	McMurray Samuel.....	14.....	ns Wyandotte.....	Owner	1
479	McGarvey Samuel.....	20.....	ss Wyandotte.....	Owner	1
483	Marentette Samuel.....	e ½ 4.....	ss Albert.....	Owner	1
488	Marentette Benjamin.....	6.....	ns Albert.....	Owner	1
512	Marentette Joseph.....	16 & 17.....	ws Parent.....	Owner	1
j 491	Marentette Adolph.....	pt 8.....	ss Arthur.....	Owner	1
493	Mahoney Dennis.....	4.....	ss Arthur.....	Owner	1
j 496	Marentette Victor.....	6.....	ss Arthur.....	Owner	1
j 498	Marentette Oresime.....	pt 8.....	ss Arthur.....	Owner	1
499	Martin Michael.....	4.....	ns Arthur.....	Owner	1
506	Meston Thomas.....	6 & 6.....	ns Arthur & ss Sand..	Owner	1
521	Morse W. G.....	57.....	ws Parent.....	Owner	1
525	Marentette Charles.....	61.....	ws Parent.....	Owner	1
553	Mason Damas.....	23.....	ss Arthur.....	Owner	1
556	Montgomery George.....	e ½ 8 & e ½ 5.....	ns Arthur & ss Sand..	Owner	1
557	Murneau Ferdinand.....	5 & 7.....	ss Sandwich.....	Owner	1
558	McDonald Alex. D.....	1.....	ss Sandwich.....	Owner	1
562	McFie Archibald.....	35, 36, 44 & 2 acres.....	ws Langlois & ss Tus..	Owner	2
571	Munro James.....	25.....	es Langlois.....	Tenant	1
572	Moher Joseph.....	3.....	ss Wyandotte.....	Owner	1
592	McNinden Patrick.....	pt 4.....	ss Sandwich.....	Owner	1
592	McLinden John jun.....	pt 4.....	ss Sandwich.....	Tenant	1
593	McLinden James.....	pt 4.....	ss Sandwich.....	Tenant	1
594	McLinden John.....	pt 4.....	ss Sandwich.....	Tenant	1
j 601	McElligot Richard.....	house and ½ acre.....	ss Sandwich.....	Tenant	1
N					
413	Nantau Edward.....	97.....	ss Assumption.....	Owner	1
j 567	Napier Alexander.....	30 acres.....	ns Tecumseh.....	Owner	1
O					
601	Ouellette Daniel.....	house and ½ acre.....	ss Sandwich.....	Owner	1

PART 1—FOLLING SUBDIVISION NO. 3.—THIRD WARD. Continued.

No on Roll.	NAME	LOT.	STREET OR BLOCK.	Owner Tenant	C
	P				
404	Poupard, Leon.....	house & 1 acre	n s Tecumseh	Tenant	1
405	Poupard, Peter.....	85	n s Wyandotte.....	Owner	1
j 463	Purser, George.....	2	s s Assumption.....	Owner	1
481	Parent, Paul.....	17	w s Marentette.....	Owner	1
502	Parent, Noah.....	4	s s Sandwich.....	Owner	1
528	Power, Philip.....	67	w s Parent.....	Owner	1
j 529	Present, Wm.....	78	w s Parent.....	Owner	1
554	Parent, Thomas.....	18 & 19.....	w s Parent.....	Owner	1
560	Pageau, Joun.....	4	s s Sandwich.....	Owner	1
	R				
414	Reid, Wm E.....	pt 23 & 24 	e s Louis.....	Owner	1
424	Robinson, Wm.....	33	e s Louis.....	Owner	1
441	Reaume, Hypolite.....	1	s s Sandwich.....	Owner	1
445	Reaume, Philip.....	w 1/2 1.....	s s Arthur.....	Owner	1
453	Radeliffe, James.....	32	n s Albert.....	Owner	1
j 457	Reaume, Joseph N.....	1	n s Albert.....	Owner	1
j 464	Roudot, Emile.....	23	s s Assumption.....	Owner	1
j 474	Rcy, Napoleon.....	11	w s Marentette.....	Tenant	1
	S				
396	Smith, Patrick.....	H	s s Wyandotte.....	Tenant	1
410	Smith, John.....	93	n s Brant.....	Owner	1
417	Stead, Wm.....	25	e s Louis.....	Owner	1
426	Selby, Wm.....	35	e s Louis.....	Tenant	1
460	Stoddard, George.....	26	n s Assumption.....	Owner	1
j 469	Secord, Ramsay M.....	pt 1 & 2	w s Marentette.....	Tenant	1
472	Sheehy, Jeremiah.....	6 & 7.....	s s Brant.....	Owner	1
j 473	Sullivan, Maurice.....	8, 9, 10.....	s s Brant.....	Tenant	1
475	St Louis, Joseph.....	13	w s Louis.....	Owner	1
j 517	Stox, Peter.....	27 acres.....	s s Cataraque.....	Tenant	1
j 540	Slater, Wm.....	51 & n 1/2 52.....	e s Parent.....	Tenant	1
j 546	Sheehy, John.....	28	e s Parent.....	Owner	1
556	Sansburn, Robert.....	e 1/2 5 & e 1/2 8	s s Sandwich, n s Arthur	Tenant	1
565	Sullivan, Patrick.....	22	w s Langlois.....	Tenant	1
j 570	Slater, Thomas.....	27	e s Langlois.....	Tenant	1
584	St. Louis, Leon.....	6	s s Sandwich.....	Owner	1
j 602	Smith, Wm.....	pt farm 92	s s Sandwich.....	Tenant	1
	T				
j 406	Thompson, Joseph.....	90, 91 & 92	s s Brant.....	Owner	1
560	Treganza, Alfred.....	25	n s Assumption.....	Owner	1
501	Tufford, Charles.....	n 1/2 4.....	n s Arthur.....	Tenant	1
537	Tolmie, Henry.....	84 & 85.....	e s Parent.....	Owner	1
	V				
j 458	Vigneux, Patrice.....	29 & pt 2.....	s s Albert.....	Owner	1
537	Verrall, George.....	84 & 85.....	e s Parent.....	Tenant	1
	W				
408	Warren, Patrick.....	94 & 95.....	n s Brant.....	Tenant	1
425	West, John.....	34	e s Louis.....	Owner	1
452	Weldrick, George.....	33 & s 1/2 34.....	s s Arthur.....	Tenant	1
456	Whitson, Alexander.....	e 1/2 2.....	n s Albert.....	Owner	1
475	Wigan, Joseph.....	12	w s Marentette.....	Tenant	1
j 485	Williamson, George.....	10 & 11.....	s s Albert.....	Tenant	1
493	Wualey, Wm.....	pt 4.....	s s Arthur.....	Tenant	1
j 495	Williams, Charles.....	n 1/2 4.....	s s Arthur.....	Tenant	1
515	Walker, Hiram.....	14	w s Parent.....	Owner	1
j 521	Whitworth, Edwin.....	57	w s Parent.....	Tenant	1
542	Weir, Wm.....	36	e s Parent.....	Owner	1
563	Wild, Mathew.....	8	w s Langlois.....	Tenant	1
	Y				
j 399	Yates, Richard.....	E	s s Wyandotte.....	Tenant	1
407	Yates, Richard.....	99	s s Brant.....	Owner	1
j 421	Young, Thos. W.....	30	e s Louis.....	Tenant	1
427	Yates, Thomas H.....	36	e s Louis.....	Tenant	1

PART II.—List of Persons entitled to vote at Municipal Elections ONLY.

No on Roll	NAME.	LOT.	STREET OR BLOCK.	Owner Tenant
425	Donaghy, Wm.....	34.....	e s Louis.....	Tenant 1
603	Davis, John.....	pt farms 92 & 93.....	s s Sandwich.....	Owner 1
539	Till, Thos. M.....	s 52 & 53.....	e s Parent.....	Tenant 1

PART III.—NONE.

I, STEPHEN LUSTED, Clerk of the Municipality of the Town of Windsor in the County of Essex, do hereby certify that parts one and three of the within list constitute a correct list for the year 1883 of all persons appearing by last Assessment Roll of the said Municipality to be entitled to vote at Elections for Members of the Legislative Assembly, and that parts one and two constitute a correct list for said year of all persons appearing by the said Roll to be entitled to vote at municipal Elections in said Municipality; and I hereby call upon all electors to examine the said list, and if any omissions or other errors are perceived therein, to take immediate proceedings to have said errors corrected according to law.

Dated this fifth day of September, 1883.

STEPHEN LUSTED,
Clerk of the Municipality of Windsor.

