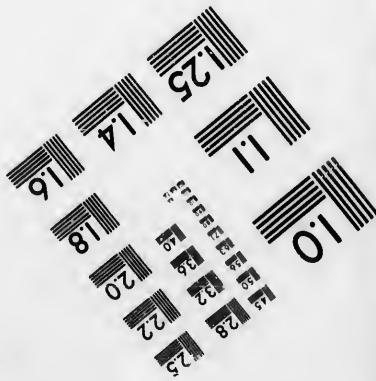
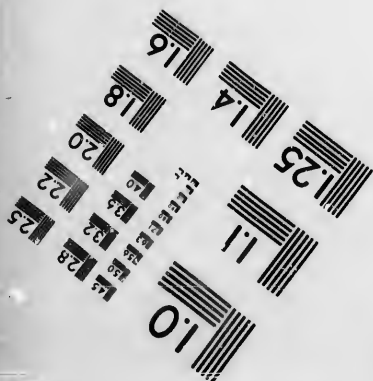
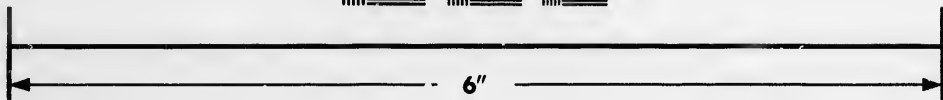
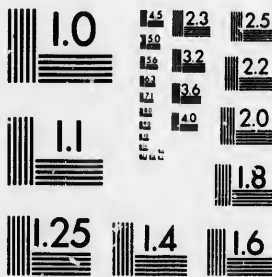

**IMAGE EVALUATION
TEST TARGET (MT-3)**



**Photographic
Sciences
Corporation**

23 WEST MAIN STREET
WEBSTER, N.Y. 14580
(716) 872-4503

Can

**CIHM/ICMH
Microfiche
Series.**

**CIHM/ICMH
Collection de
microfiches.**



Canadian Institute for Historical Microreproductions / Institut canadien de microreproductions historiques

© 1987

Technical and Bibliographic Notes/Notes techniques et bibliographiques

The Institute has attempted to obtain the best original copy available for filming. Features of this copy which may be bibliographically unique, which may alter any of the images in the reproduction, or which may significantly change the usual method of filming, are checked below.

L'Institut a microfilmé le meilleur exemplaire qu'il lui a été possible de se procurer. Les détails de cet exemplaire qui sont peut-être uniques du point de vue bibliographique, qui peuvent modifier une image reproduite, ou qui peuvent exiger une modification dans la méthode normale de filmage sont indiqués ci-dessous.

Coloured covers/
Couverture de couleur

Coloured pages/
Pages de couleur

Covers damaged/
Couverture endommagée

Pages damaged/
Pages endommagées

Covers restored and/or laminated/
Couverture restaurée et/ou pelliculée

Pages restored and/or laminated/
Pages restaurées et/ou pelliculées

Cover title missing/
Le titre de couverture manque

Pages discoloured, stained or foxed/
Pages décolorées, tachetées ou piquées

Coloured maps/
Cartes géographiques en couleur

Pages detached/
Pages détachées

Coloured ink (i.e. other than blue or black)/
Encre de couleur (i.e. autre que bleue ou noire)

Showthrough/
Transparence

Coloured plates and/or illustrations/
Planches et/ou illustrations en couleur

Quality of print varies/
Qualité inégale de l'impression

Bound with other material/
Relié avec d'autres documents

Includes supplementary material/
Comprend du matériel supplémentaire

Tight binding may cause shadows or distortion along interior margin/
La reliure serrée peut causer de l'ombre ou de la distortion le long de la marge intérieure

Only edition available/
Seule édition disponible

Blank leaves added during restoration may appear within the text. Whenever possible, these have been omitted from filming/
Il se peut que certaines pages blanches ajoutées lors d'une restauration apparaissent dans le texte, mais, lorsque cela était possible, ces pages n'ont pas été filmées.

Pages wholly or partially obscured by errata slips, tissues, etc., have been refilmed to ensure the best possible image/
Les pages totalement ou partiellement obscurcies par un feuillet d'errata, une pelure, etc., ont été filmées à nouveau de façon à obtenir la meilleure image possible.

Additional comments:/
Commentaires supplémentaires:

This item is filmed at the reduction ratio checked below/
Ce document est filmé au taux de réduction indiqué ci-dessous.

10X	14X	18X	22X	26X	30X
<input type="checkbox"/>	<input type="checkbox"/>	<input checked="" type="checkbox"/>	<input type="checkbox"/>	<input type="checkbox"/>	<input type="checkbox"/>
12X	16X	20X	24X	28X	32X

The copy filmed here has been reproduced thanks to the generosity of:

Archives of Ontario
Toronto

The images appearing here are the best quality possible considering the condition and legibility of the original copy and in keeping with the filming contract specifications.

Original copies in printed paper covers are filmed beginning with the front cover and ending on the last page with a printed or illustrated impression, or the back cover when appropriate. All other original copies are filmed beginning on the first page with a printed or illustrated impression, and ending on the last page with a printed or illustrated impression.

The last recorded frame on each microfiche shell contain the symbol \rightarrow (meaning "CONTINUED"), or the symbol ∇ (meaning "END"), whichever applies.

Maps, plates, charts, etc., may be filmed at different reduction ratios. Those too large to be entirely included in one exposure are filmed beginning in the upper left hand corner, left to right and top to bottom, as many frames as required. The following diagrams illustrate the method:

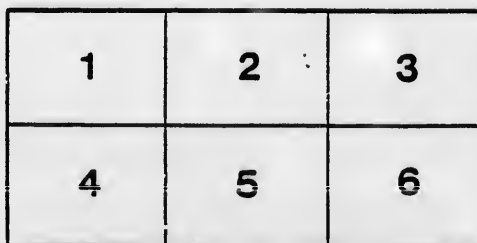
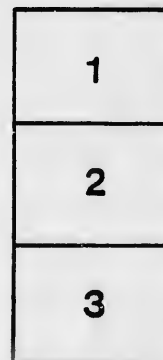

L'exemplaire filmé fut reproduit grâce à la générosité de:

Archives of Ontario
Toronto

Les images suivantes ont été reproduites avec le plus grand soin, compte tenu de la condition et de la netteté de l'exemplaire filmé, et en conformité avec les conditions du contrat de filmage.

Les exemplaires originaux dont la couverture en papier est imprimée sont filmés en commençant par le premier plat et en terminant soit par la dernière page qui comporte une empreinte d'impression ou d'illustration, soit par le second plat, selon le cas. Tous les autres exemplaires originaux sont filmés en commençant par la première page qui comporte une empreinte d'impression ou d'illustration et en terminant par la dernière page qui comporte une telle empreinte.

Un des symboles suivants apparaîtra sur la dernière image de chaque microfiche, selon le cas: le symbole \rightarrow signifie "A SUIVRE", le symbole ∇ signifie "FIN".

Les cartes, planches, tableaux, etc., peuvent être filmés à des taux de réduction différents. Lorsque le document est trop grand pour être reproduit en un seul cliché, il est filmé à partir de l'angle supérieur gauche, de gauche à droite, et de haut en bas, en prenant le nombre d'images nécessaire. Les diagrammes suivants illustrent la méthode.

VOTERS' LIST---1881.

TOWNSHIP OF STANLEY

COUNTY OF HURON.

List of Persons Entitled to Vote at Municipal Elections and Elections to the Legislative Assembly.

Section 6, Chap. 9. Page 67, Consolidated Statutes of the Province of Ontario.

4. The Sheriff shall immediately upon receipt of his copies cause one of them to be posted up in a conspicuous place in the Court House; the Clerk of the Peace, upon receipt of his copies shall cause one of them to be posted up in a conspicuous place in his office; every Public or Separate School Head Master or Mistress shall in a like manner put up one on the door of the School House; and every Postmaster shall post up one of the copies in his Post Office.—39 V., C. 11, S. 4, S. S. 2.

TO THE HONORABLE SENATE

OF THE TERRITORY OF ARIZONA

IN SENATE, FEBRUARY 18, 1891.

REPORT OF THE

COMMISSIONER OF THE GENERAL LAND OFFICE

FOR THE YEAR ENDING DECEMBER 31, 1890.

ALBUQUERQUE, N. M.,

1891.

PRINTED BY THE

GOVERNMENT PRINTING OFFICE.



SCHEDULE OF
Post Offices.

- 1.—KIPPEN.
- 2.—BRUCEFIELD.
- 3.—CLINTON.
- 4.—VARNA.
- 5.—HILLS GREEN.
- 6.—BLAKE.
- 7.—DRYSDALE.
- 8.—GOSHEN.
- 9.—BAYFIELD.

V
MUNICIPAL

PART ONE

Comprising
Bayfield
5, inclu

No. on
Roll.

- | | | |
|-----|---|----|
| 19 | J | Av |
| 16 | J | Av |
| 17 | J | Av |
| 18 | J | Av |
| 14 | J | Av |
| 14 | J | Av |
| 15 | | Av |
| | | |
| 46 | | B |
| 40 | J | B |
| 42 | J | B |
| 44 | | B |
| 43 | | B |
| 37 | | B |
| 38 | | B |
| 50 | J | B |
| 35 | J | B |
| 632 | J | B |
| 631 | | B |
| 39 | | B |
| | | |
| 87 | J | C |
| 88 | J | C |
| 90 | | C |
| 91 | J | C |
| 92 | | C |
| 93 | | C |
| 98 | J | C |
| 89 | | C |
| | | |
| 133 | | D |
| 130 | J | D |
| 131 | | D |
| 134 | J | D |
| 132 | J | D |
| 386 | | D |
| 129 | | D |
| | | |
| 157 | J | E |
| 264 | | E |
| | | |
| 167 | | F |
| 171 | | F |
| 172 | | F |
| 173 | J | F |
| 169 | | F |
| 170 | | F |

VOTERS' LIST.--1881.

MUNICIPALITY OF THE TOWNSHIP OF STANLEY.

PART ONE.—List of Persons Entitled to Vote at BOTH Municipal Elections and Elections to the Legislative Assembly.

POLLING SUB-DIVISION No. 1.

Comprising the Lots in Concessions 1, 2 and 3, and those parts of 4 and 5 north of the Bayfield Road, Lots 24 and 25 in the B. R. N. and B. R. S. Concessions, and Lots 2 to 5, inclusive, in the South Boundary.

No. on Roll.	NAME.	Lot.	CON. OR STREET.	Post Office.	
19	J Armstrong, George	21	5	Tenant	4
16	J Avery, John	27	1	Owner.	3
17	J Avery, Charles	28	1	Owner.	3
18	J Aikenhead, James	15	2	Owner.	2
14	J Anderson, Robert	East half 5	S. B.	Owner.	1
14	J Anderson, John	West half 5, W. part 3	S. B. 3	Owner.	1
15	Aikenhead, Albert	Part 18	1	F. Son	2
46	Briggs, Joel	Part 18	1	Owner.	2
40	J Biggins, Wm. J.	33 N. part 33	1, 2	Owner.	3
42	J Butchart, John	27	3	Owner.	2
44	Baird, Thomas	21 S. half 21	2, 4	Owner.	2
43	Baird, Thomas Jr.	21 S. half 21	2, 4	Tenant	2
37	Brock, Robert	S. D. 46, 47 of 15	1	Owner.	2
38	Burton, William	S. D. Part 8 of 15	1	Tenant	2
50	J Boyce, Robert	11	2	Owner.	2
35	J Blair, Skein	West half 1 and 2	2	Owner.	1
632	J Baird, James	North part 24	B. R. N,	Owner.	2
631	Bell, Robert P.	Part 6	1	Owner.	1
39	Baird, George	S. D. pt. 8 of 15	1	Owner.	2
87	J Cudmore, William	31	1	Tenant	3
88	J Copeland, John	S. D. 2, 3, 4, 5, 9, 10, 11, 15 of 36 in 1		Owner.	3
90	Cooper, William	S. D. 18, 19, 20 of 36	1	Owner.	3
91	J Callander, William	19, 20	2	Owner.	2
92	Callander, David	19, 20	2	F. Son	2
93	Callander, John W.	19, 20	2	F. Son	2
98	J Cook, Willson.	20	4	Owner.	2
89	Cooper, Jabe	Pt. 36 of 20	1	Owner.	3
133	Diehl, Valentine	25, 26 W. part 25	5, 4	F. Son	4
130	J Dinsdale, Thomas	5 and 3	5 and 3	Owner.	1
131	Dinsdale, John	5 and 3	2 and 3	F. Son	1
134	J Diehl, Jacob	23, 24	5	Owner.	4
132	J Diehl, Valentine	25 and 26, W. half 25	5 and 4	Owner.	2
386	Davis, Henry	West half 25	B. R. N.	Owner.	2
129	Duncan, John	14	3	Owner.	2
157	J Edgar, William	Part 1 of 3	1	Owner.	1
264	Evans, Henry	4	1	Owner.	1
167	Foote, Alexander	S. D. 4, 5 of 15	1	Owner.	2
171	Fisher, Malcolm	5	3	Owner.	1
172	Foote, John Sr.	Part 24	B. R. S.	Occrp't	2
173	J Foote, John Jr.	Part 24 and 25	B.R.N., B.R.S.	Owner.	2
169	Frazer, Donald	18 and West part 20	3	Owner.	2
170	Frazer, Thomas	West part 20	3	F. Son	2

No. on
ROLL.

166		Flac
195	J	Gr
196	J	Gr
198		Gr
199	J	Gil
200	J	Gil
203	J	Gib
213	J	Gr
202		Gr
193	J	Goo
207	J	Gle
208		Gle
211		Gr
201		Gil
		Gle
226		Hig
227		Hig
225		Hu
223	J	Hoo
229	J	Har
230	J	Har
231		Har
233		Hoo
234		Hoo
232	J	Har
235		Inn
258	J	Joh
262	J	Joh
261	J	Jon
263		Jen
278		Ke
281		Ka
277	J	Ke
279	J	Ke
290		La
286	J	La
284	J	La
285		La
287	J	La
393		Mi
392		Mil
374	J	Mu
336		Mu
342	J	Mu
345	J	Mu
387	J	Mo
388	J	Mo
337	J	Mo
335		Mu
334	J	Mu
332		Mel
341		Mu
376	J	Mc

Polling Sub-Division No. 1--Continued.

No. on ROLL.	NAME.	LOT.	CON. OR STREET.	Post Office
166	Flack, William	E $\frac{1}{2}$ 5 W $\frac{1}{2}$ 16	S.B. (see s.-d. 3)	T. & O. 1
195 J	Grant, William	29	1	Owner. 3
196 J	Grant, Kenzie	Part 30	1	Owner. 3
198	Grant, William	S.D. 6, 11, 12, 16 of 36 in	1	Owner. 3
199 J	Gilmore, John	24	3	Owner. 2
200 J	Gilmore, Hugh	23	3	Owner. 2
203 J	Gibson, John	13	2	Owner. 2
213 J	Grassiek, Donald	6	2	Tenant 1
202	Graham, William	19 and East half 20	3	Owner. 2
193 J	Goodwin, Francis	N. part 24 E. half 25	4	Owner. 2
207 J	Glen, Edward	32 and W. part 31 31	4, 3 and 5	Owner. 3
203	Glen, Edward Jr.	30	5	F. Son 3
211	Granam, McCollough	S.W. part 36, N.pt.33	1 and 2	Owner. 3
201	Gilmore, Neil	23	3	F. Son 2
	Glen, William	31	3	F. Son 3
226	Higgins, Joseph	West half 16	2	Owner. 1
227	Higgins, Wm. J.	West half 16	2	F. 1
225	Hurlburt, Richard	S. Div. 1 of 16	1	Te. 1
223 J	Hood, Henry	6 and part 4	1	Te. 1
229 J	Hart, George	9	3	Owner. 1
230 J	Harvey, Joseph	8	2	Owner. 1
231	Harvey, James	8	2	F. Son 1
233	Hood, Joseph	7	2	Owner. 1
234	Hood, John	7	2	F. Son. 1
232 J	Harvey, John	S. H. 3	2	Tenant 1
235	Innes, Alexander	32 and North half 31	2	Owner. 3
258 J	Johnson, John	34 and North part 35	1	Owner. 3
262 J	Johnson, Alexander	East half 25	B. R. N.	Owner. 2
261 J	Jones, John	Part 3 and 4, 4	3 and 2	T. & O. 1
263	Jemeson, James	4	1	Tenant 1
278	Kennard, Thomas	S. Div. 13, 14 of 16	1	Owner. 2
271	Kaiser, William	S. D. 3, 4, 9, 10 of 16	1	Owner. 2
277 J	Kettle, Robert	2 and East half 2	1 and 2	Owner. 1
279 J	Ketchen, John	13	3	Owner. 2
290	Lane, Thomas	S. Div. 1, 2, 3, 30 of 30	1	Owner. 3
286 J	Laut, John	12	1	Owner. 2
284 J	Landers, John	7	1	Owner. 2
285	Landers, Robert	7	1	F. Son 2
287 J	Laut, James	23	2	Tenant 3
393	Mills, Joseph W.	21	5	Owner. 4
392	Mills, Thomas	22	5	Owner. 4
374 J	Murdoek, William	10	2	Owner. 2
336	Murdoek, John	10	1	F. Son. 2
342 J	Mustard, Alexander	Pt. 16, and N. half 14	1 and 2	Owner. 2
345 J	Mustard, William	Pt. 16	1	Owner. 2
387 J	Moffat, Walter	22 and N. half 21	4	Owner. 2
388 J	Moffat, William	23	4	Owner. 2
337 J	Moody, James	Pt. 11	1	Owner. 2
335	Murdoek, James	10	1	Owner. 2
334 J	Mustard, James	Pt. 5 and part 4	1	Owner. 1
332	Mellis, Thomas	S. Div. 2 of 1	1	Owner. 1
341	Mustard, William	Pt. 17	1	Owner. 2
376 J	McDiermod, Hugh	8	3	Owner. 2

No. on
Roll.

379 J M
338 J M
380 J M
329 J M
350 M
356 M
362 M
361 M
358 M
359 M
360 M
389 M
391 J
383
347
349 J
350 J
351 J
352 J
354 J
355
357 J
333
331
330
337
343
385 J
340
341
339 J
365
366
370
353 J
224
384

402

429
433
430
431
428

469 J
470
471 J
464
465
462 J
461 J
474 J
473 J
479
478
468
467

539 J

Polling Sub-Division No. 1—Continued.

No. on Roll.	NAME.	LOT.	CON. OR STREET.	Post Office.
379	J McDougal, John	6	3	Occup't 2
338	J McDonald, John	S. Div. 4 of 15	1	Owner. 2
380	J McDonald, Gilbert	North half 3	2	Owner. 1
329	J McMartrie, Alex.	East half 3	3	Owner. 1
290	McKenzie, Duncan	24	4	F. Son 3
356	McGregor, Alexander	26 and North half 25	3	F. Son. 3
362	McGregor, Hugh	17	2	Owner. 2
361	McCowan, John	18	2	Owner. 2
358	McCully, Joseph s.	21	3	Owner. 2
359	McCully, Joseph	21	3	F. Son 2
360	McCully, James	21	3	F. Son 2
389	McKinzie, Duncan	24	4	Owner. 3
391	J McFarlane, James	30, W. half 29, E. half 32	4	Owner. 3
383	McEwen, Alexander	15	3	Owner. 2
347	McTaggart, Malcolm	Pt. 32	1	Owner. 3
349	J McQueen, William	S. D. 13, 14, 22, 23 of 36	1	Owner. 3
350	J McTavish, Douglas	33 and 34	2	Owner. 3
351	J McEwen, Malcolm	30 and 29	3	Owner. 3
352	J McGregor, William	29	2	Tenant 3
351	J McEwen, Finley	28 and East half 28	3 and 4	Owner. 3
355	McGregor, George	26 and North half 25	3	Owner. 3
357	J McQueen, William	22, 22	2 and 3	T. & O. 2
335	McLean, James	Part 3	1	Owner. 1
331	McClymont, Thomas	S. D. 2, 4 of 1	1	Owner. 1
330	McIntosh, Hugh	S. D. 22 and 23 of 1	1	Owner. 1
337	McNair, George	11	3	Owner. 2
343	McDonald, Duncan	S. D. 11 of 16	1	Owner. 2
385	J McFarlane, William	West half 25	B. R. N.	Tenant 2
340	McDermott, John	S. D. 15 of 16	1	Owner. 2
341	McEwen, John	S. D. 17, 31, 32, 37, 38 of 16 in	1	Owner. 2
339	J McGregor, Peter	S. D. 8, 9, 45 of 15, E $\frac{1}{2}$ 16	1 and 2	Owner. 2
365	McQueen, James	19	1	Owner. 2
366	McQueen, John	19	1	F. Son. 2
370	McDonald, Donald	Part 31	1	Owner. 3
353	J McEwen, Duncan	28	2	Owner. 3
224	McKay, Thomas	South half 4	1	Owner. 1
384	McEwin, Duncan	15	3	F. Son 2
402	Neiberham, George	16	1	Tenant 2
429	Pearson, William	32, 33 and 34, S. half 31	3 and 2	Owner. 3
433	Penfound, Henry	12 and 9	2 & 4 (see s. d. 2)	Owner. 2
430	Pearson, John	South half 31	2	F. Son 3
431	Pearson, Robert	South half 31	2	F. Son 3
428	Picket, John	Pt. 36 of 17	1	Tenant 2
469	J Ross, Alexander	20	1	Owner. 2
470	Ross, Donald, sr.	27	2	Owner. 2
471	J Ross, Donald, jr.	W. half 26, S. half 25	2 and 3	Owner. 2
464	Ross, Alexander	14	1	Owner. 2
465	Ross, Robert	South half 14	1	F. Son 2
462	J Ross, James	13	1	Owner. 2
461	J Ross, John	8 and 9	1	Owner. 2
474	J Ross, James,	10	3	F. Son. 2
473	J Ross, Roderick	10	3	Owner. 2
479	Reid, David	7	3	Owner. 1
478	Reid, Hector	7	3	Tenant 1
468	Rumball, Fred. G.	S. D. 27 of 16	1	Owner. 2
467	Rose, Thomas	S. D. 28 of 16	1	Owner. 2
539	J Stanbury, George	25	1	Owner. 2

P

540	J	Sta
541	J	Sta
542		Sta
543	J	Sec
535		Sh
580	J	Sm
552	•	Sp
548	J	Ste
545		Sm
549	J	Ste
539		Sir
537		Ste
538	J	Ste
635		Sw
636		Sw
544	J	Sm
590		Th
589	J	Th
595		Tu
587		Top
634	J	Tay
586		Top
596		Vi
627	J	W
617	J	Wa
616		We

PART T

No. on Roll.	
41	Bl
178	Ful
197	Gil
346	Mc
435	Pay
466	Rat
615	W

PART TH

No on Roll.	
----------------	--

Polling Sub-Division No. 1---Continued.

540	J	Stanbury, William	26	1	Owner.	3
541	J	Stanbury, John	25, East half 26	2	Owner.	3
542		Stephenson, John	Part 35, S. E. corner 36	1	Tenant	3
543	J	Scott, Wm. H.	30 and 15	2 & 4 (see s. d. 2)	Owner.	3
535		Shaffer, Henry	S. D. 1,12,13,14,15 of 1	in 1	Owner.	1
580	J	Smith, Colin	32	5	Owner.	1
552		Sparks, James	Part 20	5	Owner.	4
548	J	Stewart, James	E. half 26, W. half 27	4	Owner.	3
545		Smith, Wm.	16	3	Owner.	2
549	J	Stewart, John	27,28,29, E. 1/2 27,29, W. 1/2 26,28	5 and 4	Owner.	3
539		Simpson, John	S. D. 12 of 15, and 18 of 16	1	Owner.	2
537		Stewart, James	S. D. 12 of 16	1	Owner.	2
538	J	Stewart, William	22 and 23	1	Tenant	3
635		Swan, Andrew	Part 15	1	Owner.	2
636		Swan, James	Part 15	1	F. Son	2
544	J	Smith, Donald	24	2	Owner.	3
590		Thompson, Hugh	17	3	Owner.	2
589	J	Thompson, Alexander	17	3	Owner.	2
595		Turner, James	S. D. 1, 2, 3 of 15	1	Owner.	2
587		Tomlinson, John	21	1	Owner.	2
634	J	Taylor George	Part 1	1 and 2	Owner.	1
586		Tomlinson, David	21	1	F. Son	2
596		Vine, Thomas	12	3	Occup't	2
627	J	Whiteman, John	4	S. B.	Owner.	1
617	J	Walden, Thomas	24	1	Owner.	2
616		Weir, James	S. D. 11 of 15	1	Owner.	2

PART TWO.—List of Persons Entitled to Vote at Municipal Elections ONLY.

No. on Roll.	NAME.	LOT.	CON. OR STREET.	Post Office.
41	Blakslee, Joseph	S. D. 7 of 36	1	Owner. 3
178	Fulton, George	Northeast part 36	1	Owner. 3
197	Gilpin, Henry	S. Div. 8, 9, 10 of 30	1	Owner. 3
346	McCullough, Jas.	31 of 31	1	Owner.
435	Payne, William	S. D. 6 of 16	1	Owner. 2
466	Rattenbury, John	S. D. 7, 8 of 16	1	Owner. 2
615	Wright, John	Part 1	1	Owner. 1

PART THREE.—List of Persons Entitled to Vote at Elections to the Legislative Assembly ONLY.

No on Roll.	NAME.	LOT.	CON. OR STREET.	Post Office.
-------------	-------	------	-----------------	--------------

NONE.

MUNIC

PART O

Comprising
6 and 7
includi

No. on
ROLL.

- 20 J A
- 10 A
- 11 A
- 13 J A
- 12 J A

- 49 B
- 32 B
- 47 B
- 48 B
- 33 B
- 34 B
- 45 B
- 191 B

- 81 C
- 95 J C
- 94 J C
- 85 C
- 99 C
- 78 J C
- 83 J C
- 84 C
- 79 J C
- 80 C
- 82 J C
- 76 J C
- 77 J C
- 100 J C
- 96 J C
- 533 C

- 109 J I
- 137 J I
- 139 I
- 138 I
- 140 I
- 136 I
- 128 I

- 156 J
- 155 J
- 154 J
- 153 J

- 165 J
- 164 J

VOTERS' LIST.--1881.

MUNICIPALITY OF THE TOWNSHIP OF STANLEY.

PART ONE.—List of Persons Entitled to Vote at BOTH Municipal Elections and Elections to the Legislative Assembly.

POLLING SUB-DIVISION No. 2.

Comprising the Lots in Concessions 4 and 5 south of the Bayfield Road, and in Concessions 6 and 7, together with Lots 1 to 23, inclusive, in the Bayfield Road North, and 5 to 23, inclusive, in the Bayfield Road south, and lots 6 to 14, inclusive, in the South Boundary.

No. on ROLL.	NAME.	LOT.	CON. OR STREET.	Post Office.
20	J Armstrong, James	S.d.2 of 19,s.d.7,6,11 of 19	B.R.S and B.R.N.	Owner 4
10	Anderson, George	9, W.half 4, and N. H. 4	7, 4 and 5	Owner. 5
11	Anderson, George	9	7	F. Son 5
13	J Alair, George	East half 7	S. B.	Owner. 5
12	J Allen, James D.	1 and 2	B. R. N,	Owner. 9
49	Beatty, John	18	B. R. S.	F. Son 4
32	Brownett, George,	9	B. R. N.	Owner. 8
47	Beatty, George	18	B.R.S.	Owner. 4
48	Beatty, Launcelot	18	B. S. B.	F. Son 4
33	Bates, George	West half 7	B.R.N.,	Owner. 9
34	Bates, Nathan	East half 7	B. R. N.	F. Son 9
45	Briggs, Edward	S. Div. 18 of 1	B.R.S.	Tenant 4
191	Bolls, Thomas	E. pt. 16 W. pt. 17	B. R. S.	Owner. 4
81	Condit, William	4	6	F. Son. 5
95	J Cameron, John	E. half 3 and E. half 4	4	Owner. 1
94	J Cameron, Peter	East half 5	4	Owner. 1
85	Cochrine, John	9	S. B.	Owner. 5
99	Campbell, Donald	Sub-Div. 3, 14 of 19	B. R. N.	Owner. 4
78	J Curry, James	10 and 6	6 & 8 (see s. d. 3)	Owner. 4
83	J Coleman, Francis	4, 5	7	Owner. 5
84	Coleman, Thomas	4, 5	7	F. Son 5
79	J Concit, John	4	6	Owner. 5
80	Concit, Thomas	4	6	F. Son 5
82	J Clarke, David	N. half 12 S. half 13	S. B.	O. & T. 5
76	J Campbell, James	14 and S. D. 3 of 19	B. R. S.	Owner. 4
77	J Colclough, Robert	E. part 15	B. R. N.	Owner. 4
100	J Colwell, Joseph	s. d. 4,5,12,13, of 19,m. pt 19	B. R. N.	Owner. 4
96	J Cameron, John	15	4	Tenant 2
533	Connor, W. W.	6	B. R. S.	Owner. 9
109	J Duncan, Andrew	S. half 16	L. R. E.	Owner. 9
137	J Denmison, Robert	East part 17	B. R. S.	Owner. 4
139	Denmison, Thomas	East part 17	B. R. N.	F. Son. 4
138	Denmison, John	East part 17	B. R. N.	F. Son 4
140	Dixon, William	East half 15	5	Owner. 2
136	Duncan, James	E. pt. 16 W. pt. 17	B. R. N.	Owner. 4
128	Danby, James	17	8	Owner. 4
156	England, Albert G.	N. east corner 8	B. R. S.	Owner. 8
155	J Evitt, William	South half 13	7	Owner. 4
154	Elgie, Robert	6	6	Owner. 5
153	J Elgie, George	6	6	Tenant 5
165	Forrest, James	8 S. half 4	7 and 4	Owner. 5
164	J Foster, Charles	West half 16	B R S	Owner. 4

No. on
ROLL.

175
176 J
177 J
179
448

189 J
190 J
210 J
206 J
192 J
623 J
204 J

221 J
222 J
236 J
141 J
228

251 J
260
249 J
254 J
253 J
252 J
259 J
257 J
265 J

274
275 J
276

281 J
280
282
283
288 J
289 J

180
317
319
372 J

378 J
377
401 J
364
363
382 J
381
400 J
399
594
327 J
205
321
322 J
395

Polling Sub-Division No. 2—Continued.

No. on ROLL.	NAME.	LOT.	CON. OR STREET.	Post Office.
175	Foster, Alexander	22	B. R. S.	Occup't 4
176	J Forrest, George	13	5	Owner. 4
177	J Forrest, John	North half 3	5	Owner. 5
179	Farran, W. W.	N. W. part 19	B. R. N.	Owner. 3
448	Forbes, Arthur	East half 20	B. R. N.	Owner. 4
189	J Galbraith, John	West half 14	B. R. N.	Owner. 4
190	J Green, Frederick	E. part 16 W. part 17	B. R. S.	Tenant 4
210	J Gallagher, James	21 and 22	B. R. N.	Tenant 4
206	J Gambell, Thomas	11	4	Owner. 2
192	J Gailbraith, Arch.	8	B. R. N.	Owner. 8
623	J Galbraith, David	11	5	Owner. 4
204	J Getty, George	10	4	Tenant 2
221	J Hagan, John	9, 12	6 and 7	Owner. 4
222	J Hudson, Joseph	3, E. half of E. half 3	7 and 8 (see s.d.3)	Owner. 5
226	J Hotham, Robert	S. half 12	S. B.	Owner. 5
141	J Hunter, John	14 and E. part 15	5	Occup't 4
228	Haxby, Robert	S. D. 2 of 19	B R N	Tenant 4
251	J Johnston, George	S. E. Corner 9	B. R. N.	Owner. 8
260	Johnston, Thomas	S. D. 17, 19, 20, 33, of 19,	B. R. N.	Owner. 4
249	J Johnston, Thomas	W. pt. 15, N. w. pt. of S. ½	6 B. R. S.	Owner. 4
254	J Johnston, James H.	13	6	Owner. 4
253	J Johnston, Wm.	14	6	Owner. 4
252	J Johnston, John	W. part 15	B. R. N.	Owner. 4
259	J Joslin, John	S. D. 1 of 18	B. R. S.	Owner. 4
257	J Jerret, James	Part 11, N. half 5	S. B. 6	Owner. 5
265	J Johns, James	S. W. corner 21	B. R. N.	Tenant 4
274	Kain, Wm.	E. part 14	S. B.	Owner. 5
275	J Kyle, Wm.	6	S. B.	Owner. 1
276	Kyle, James, Jr.	6	S. B.	F. Son. 1
281	J Logan, Charles	15	7	Owner. 4
280	Lee, Thomas	Part 14	7	Owner. 4
282	Love, Hugh	10	S. B.	Owner. 5
283	Love, Andrew	10	S. B.	F. Son. 5
288	J Logan, Wm.	6	4	Tenant 5
289	J Logan, James	5, W½ 5, S. D. 5 of 18	5, 4, B. R. N.	Owner. 5
180	Matheson, Neil	N. W. part 19	B. R. N.	Owner. 3
317	Mitchell, Alex.	15 and East half 13	B. R. S.	Owner. 4
319	Mitchell, Alex.	East half 13	B. R. S.	F. Son 4
372	J Moffat, Samuel	S. D. 1, 16 of 19	B. R. N.	Owner. 4
378	J McDiermod, Hugh	7	4	Owner. 2
377	McDiermod, James	7	4	Owner. 2
401	J McBeath, Alex.	8	5	Tenant 2
364	McTavish, Peter	South half 13	4	Owner. 2
363	McGregor, Hugh	North half 13	4	Owner. 2
382	J McBeath, John	8	4	Owner. 2
381	McBeath, Walter	8	4	Tenant 2
400	J McGill, Neil	10	5	Owner. 2
399	McGill, Alex. Sr.	12	4	Owner. 2
594	McGill, Alex.	9	5	Owner. 2
327	J McMillan, Hugh	3 and 4	B. R. N.	Owner. 9
205	McDougall, Donald	10	4	Owner. 2
321	McFarlane, Donald	7	6	Tenant 5
322	J McFarlane, Joseph	7	6	Tenant 5
395	McAsh, John	20	B. R. S.	Owner. 4

No. on
ROLL.

396 J Mc
397 J Mc
398 J Mc
394 J Mc
326 Mc
324 Mc
325 J Mc
561 Mc
371 Mc
320 Mc

422 Pe
427 Pa
425 Pa
432 J Pu
424 J Pe
423 J Pe
436 J Pe
433 Pe
426 J Pa
410 J Pa
411 J Pa

454 J Re
459 Rit
450 J Re
446 J Re
451 Re
452 Re
453 J Re
456 J Ric
455 J Re
457 J Ra
449 J Re
450 J Ric
460 J Re
447 J Rol
472 J Rol

523 Sti
556 Sin
532 Sti
554 Sm
555 Sm
534 J She
546 J Ste
547 Ste
526 J Spa
527 J Ste
531 Sm
528 J Smi
529 Smi
530 J Smi
524 J Sti
551 Sec
543 Scot
553 Sec
550 J Smi

583 J Tur
582 J Tur

Polling Sub-Division No. 2--Continued.

No. on Roll.	NAME.	LOT.	CON. OR STREET.	Post Office.
396	J McAsh, Thomas	West half 20	B. R. N.	Owner. 4
397	J McKinzie, Alexander	21	B. R. S.	Owner. 4
398	J McKinzie, Roderick	21	B. R. S.	Owner. 4
394	J McNaughton, John	23 and 23	B. R. N. & B. R. S.	Owner. 4
326	McGinnis, Roland	South half 5	B. R. S.	Owner. 8
324	McClymont, William	South half 16	7	Owner. 4
325	J McClymont James	North half 16	7	F. Son 4
561	McCanghey, S. G.	Part 14	7	Owner. 4
371	McMorris, Wm.	S. D. B. of 18	B. R. N.	Tenant 4
320	McCartney, Robert	Northwest corner 15	6	Owner. 4
422	Perdue, Edward	West half 15	5	Tenant 4
427	Parsons, John	West half 7	S. B.	F. Son. 1
425	Plaff, Henry	S. D. 1 of 11 in	S. B.	Owner. 5
432	J Purdy, William	S. D. 2 of 18, S. D. 2, 3, 7 of 18	B. R. N., & B. R. S.	Owner. 4
424	J Peck, John	West part of 6	B. R. N.	Owner. 8
423	J Peck, Henry	East part 6	B R N	Owner. 8
436	J Plews, William	12	4	Owner. 4
433	Penfound, Henry	9 and 12	4 and 2 (see s. d. 1)	Owner. 2
426	J Parsons, William	8, W $\frac{1}{2}$ 3, W $\frac{1}{2}$ 7	S. B., 4, S. B.	T. & O. 5
410	J Parke, James	12, 5	10, B R N (s. d. 3)	Owner. 8
411	J Parke, John L.	12, 5	10, B R N (s. d. 3)	F. Son 8
454	J Reid, Samuel	14	4	Owner. 4
459	Ritchie, David H.	7	B R S	Owner. 8
450	J Reichert, George	S. $\frac{1}{2}$ 3 and part 8	5 and S B	Owner. 5
446	J Reid, John	E. half 13	B R N	Owner. 4
451	Reid, Edward	W $\frac{1}{2}$ 13, W $\frac{1}{2}$ 18 S. D. 1 of 18	B R N & B R S	Occup't 4
452	Reid, Robert	E half 12	B R N	Owner. 4
453	J Reid, James	W half 12	B R N	Owner. 4
456	J Richardson, Joseph	11	B R S	Owner. 8
455	J Reid, John	West half 11 E half 11	B R N	T. & O. 8
457	J Rathwell, John	9	B R S	Owner. 8
449	J Reid, John	East part 15 and 16	6	Owner. 4
450	J Richardson, William	North half 3	6	Owner. 5
460	J Reichert, John	West half 13	S B	Owner. 5
447	J Robinson, David	W. pt. 16 & S. D. 18 of 19	B R N	Owner. 4
472	J Robinson, John	S. D. 7 of 18, S. D. 7 of 18	B R N & B R S	Owner. 4
523	Stinson, Andrew	Part 14	B R N	Owner. 4
556	Simpson, William	S. D. 3, 4 of 18	B R N	Owner. 4
532	Stirling George	6	B R S	Tenant 9
554	Smith Malcolm	6 and 7	5	Owner. 4
555	Smith, Neii	6 and 7	5	F. Son 4
534	J Sherrat, John	East half 13	S B	Owner. 5
546	J Stewart, James	Part 18	B R N	Tenant 4
547	Stewart, George	S. D. A. of 18, S. D. 1 of 18	B R N	T. & O. 4
526	J Sparrow, John	17	7	Owner. 4
527	J Stephenson, David	8	6	Owner. 4
531	Sumpson, Thomas	7	7	Owner. 4
528	J Smith, William C.	South half 5	6	Tenant 5
529	Smith George J.	South half 5	6	Owner. 5
530	J Smith, John H.	South half 3	6	Owner. 5
524	J Stinson, Thomas	Middle part 14	B R N	Owner. 4
551	Secord, Stephen	S. D. 1 of 19	B R S	Owner. 4
543	Scott, Wm. H	30, 15	2 & 4 (see s d 1)	Owner. 4
553	Secord, Josiah B.	S. d. 4, 5 of 19, wp 19, S. d. 3 of 11	B R S & S B	Owner. 4
550	J Smith, Charles L.	East half 18	B R N	Owner. 4
583	J Turner, Robert	11	7	Owner. 4
582	J Turner, John	10	7	Owner. 4

No. on Roll.	
586	T
585	J T
584	J T
581	J T
591	J T
579	T
592	J T
593	J W
622	J W
624	J W
614	J W
625	J W
612	J W
613	J W
610	J W
618	W
621	W
619	J W
620	J W
611	W

PART 7

No. on Roll.	
158	E
328	M
463	E

PART 8

No. on Roll.	
-----------------	--

Polling Sub-Division No. 2--Continued

No. on Roll.	NAME.	LOT.	CON. OR STREET.	Post Office.
586	Troyer, John	S. D. 5 of 11	S B	Owner. 5
585 J	Tippet, Charles	So utheast corner 6	B R N	Tenant 8
584 J	Turner, Samuel	East part 11	B R N	Owner. 8
581 J	Turner, James	6	7	Owner. 5
591 J	Turner, John	} S. D.21,22,23,24,25,26,27, 28,29,30,31,32 of 19, S D B	of 18 B R N	Owner. 4
579	Torrance, John		S. pt 19 W pt 16	B R S 6
592 J	Tigner, Charles	9	5	Tenant 4
593 J	Wallace, Jeremiah	9	5	Tenant 4
622 J	Wilson, Charles	11	5	Tenant 4
624 J	Wells, Charles	12	B R S	Owner. 4
614 J	Wells, James	8, 10	B R S	Owner. 8
625 J	Weeks, Charles	Part 13 and 14	7	Tenant 4
612 J	Wiley, Thomas	North half 11	6	Owner. 4
613 J	Wiley, William	South half 11	6	Owner. 4
610 J	Ward, Thomas	W. half 18 and N. half 19	B R N, B R S	Owner. 4
618	Wanless, James	S. D. 8, 9, 10 of 19	B R N	Owner. 4
621	Wanless, James	19	B R N	Owner. 4
619 J	Wanless, William	19	B R N	Tenant 4
620 J	Wanless, John	West half 20	B R N	Tenant 4
611	Watson, Robert	N. W. Corner of S. H. 19	B R S	Owner. 4

PART TWO.—List of Persons Entitled to Vote at Municipal Elections ONLY.

No. on Roll.	NAME.	LOT.	CON. OR STREET.	Post Office.
158	Esson, John	Northwest corner 3	B R N	Owner. 9
328	McLeod, James	S. D. 2 of 11	S B	Owner. 5
463	Reid, William	S. D. 3 of 19	R R S	Owner. 9

PART THREE.—List of Persons Entitled to Vote at Elections to the Legislative Assembly ONLY.

No on Roll.	NAME.	LOT.	CON. OR STREET.	Post Office.
-------------	-------	------	-----------------	--------------

NONE.

V
MUNICIPAL

PART ONE

Comprising
in the Section

No. on ROLL.		
5	Ar	Ar
6	Ar	Ar
8	Ar	Ar
9	J	Ar
7	Ar	Ar
31	B	B
29	Bo	Bo
28	J	Bo
30	Bo	Bo
27	Bo	Bo
73	Cl	Cl
72	Cl	Cl
71	J	Cl
74	Cl	Cl
75	J	Cl
78	J	Cl
417	D	D
127	D	D
162	J	D
142	J	D
117	J	D
124	J	D
125	D	D
118	D	D
608	J	E
150	J	E
149	J	E
151	J	E
152	J	E
163	J	F
162	F	F
166	J	F
186	C	C
187	J	C
188	C	C
219	I	I
248	I	I
218	J	I
220	J	I
222	J	I

VOTERS' LIST.--1881.

MUNICIPALITY OF THE TOWNSHIP OF STANLEY.

PART ONE.—List of Persons Entitled to Vote at BOTH Municipal Elections
and Elections to the Legislative Assembly.

POLLING SUB-DIVISION No. 3.

Comprising the Lots in Concessions 8, 9, 10 and 11, together with lots 15 to 21, inclusive,
in the South Boundary.

No. on ROLL.	NAME.	LOT.	CON. OR STREET.	Post Office.
5	Armstrong, Ranie	12 and South half 13	11	Owner. 8
6	Armstrong, James	12 and South half 13	11	F. Son 8
8	Armstrong, David	North half of 13	11	Owner. 8
9	J Armstrong, John	South half 18	8	Owner. 4
7	Armstrong, Wilson	12 and South half 13	11	F. Son. 8
31	Baker, John	South half 3 and E half 18	9 and S B	F. Son 6
29	Boyce, James	20	11	Owner. 8
28	J Boyce, James, Jr.	20	11	Tenant 8
30	Baker, John	S half 3 and E half 18	9 and S B	Owner. 6
27	Bronnen, Jacob	19	11	Tenant 8
73	Clarke, William	22	10	Owner. 8
72	Clarke, Launcelot	22	10	Owner. 8
71	J Curvin, Edward	N $\frac{1}{2}$ 8 E $\frac{1}{2}$ 9 and N $\frac{1}{2}$ 10	11, 12 and 9 (s.d. 4)	Owner. 8
74	Cooper, John	North half 6	9	Owner. 4
75	J Clarke, William	20	9	Owner. 4
78	J Curry, James	10 and 6	6 and 8 (see s. d. 2)	Owner. 4
417	Davidson, James	21	11	Owner. 8
127	Dowson, John	11	10	Owner. 8
162	J Dowson, George	11	10	Tenant 8
142	J Dowson, Henry	19 and North half 18	9	Owner. 4
117	J Douglas, Robert	21	S. B.	Owner. 6
124	J Dowson, Henry	10	11	Owner. 8
125	Dowson, Joseph	Part 4 and 5	8	F. Son 8
118	Douglas, Robert	21	S. B.	F. Son 6
608	J Elliott, Thomas	4	11	Owner. 8
150	J Elliott, Robert	14	11	Owner. 8
149	J Esler, James	5, South half 20	10, and S B	Owner. 6
151	J Errett, Isaac	11	8	Owner. 4
152	J Ellhott, William	12	8	Owner. 4
163	J Foster, John	North half 19	S B	Owner. 6
162	Foster, William	South half 19	S B	Owner. 6
166	J Flack, William	W part 16, E half 5	S B & S B (see s d 1T. & O.	
186	Graham, William	13	10	Owner. 8
187	J Graham, William	S half 17 and N half 16	9	Owner. 4
188	Graham, John	North half 16	9	F. Son 4
219	Haiter, Joseph	15	10	Owner. 8
248	Hardwick, William	11	11	Owner. 8
218	J Hewitt, Thomas	Part 10	10	Tenant 8
220	J Hieronimus, Jacob	West half 18	S. B.	Owner. 6
222	J Hudson, Joseph	3, E half of E half 3	7 8 (see s. d. 2)	Owner. 5

No. on
ROLL.

250		John
249	J	John
247		John
266	J	Ken
273	J	Key
267	J	Key
268	J	Key
270	J	Key
272	J	Key
269		Key
271		Key
318	J	Mit
306	J	Mit
298	J	Ma
308	J	Mo
367	J	Mc
304	J	Me
305		Me
303	J	Me
300	J	Me
301	J	Me
309	J	Me
310	J	Me
311		Me
316	J	Me
315		Me
302	J	Me
313		Me
		Me
412		Pe
413		Pe
414	J	Pol
415	J	Pol
409	J	Pa
418	J	Pe
419		Pe
421	J	Pa
416		Pa
410	J	Pa
411		Pa
420		Pe
458	J	R
442	J	R
444	J	R
443	J	R
441	J	R
440	J	R
507		S
509	J	St
510	J	St
511	J	St
512	J	St
513	J	St
517		St
518		St

Polling Sub-Division No. 3—Continued.

No. on Roll.	NAME.	LOT.	CON. OR STREET.	Post Office.
250	Johnson, Thomas	23	11	Owner. 8
249 J	Johnson, Edward	21	10	Owner. 8
247	Johnston, William	11	11	Tenant. 8
268 J	Kennedy, George	North ha'f 16	10	Owner. 8
273 J	Keys, Thomas	South half 9	8	Owner. 4
267 J	Keys, William	12	9	Owner. 4
268 J	Keys, Robert	South half 13, 7	9	Owner. 4
270 J	Keys, Andrew	14 and N half 13	9	Owner. 4
272 J	Keys, William	15	9	Owner. 4
269	Keys, John	South half 3	9	F. Son 4
271	Keys, James	14	9	F. Son 4
318 J	Mitchell, George	19	8	Owner. 4
306 J	Murray, Angus	South half 19	10	Owner. 8
298 J	Manson, John	3	11	Owner. 6
308 J	Moyer John	W part 17	S. B.	Owner. 6
307 J	McIlveen, Robert	W half 23	11	Owner. 8
304 J	McClincey, Henry	15	11	Owner. 8
305	McClincey, William	15	11	F. Son 8
303 J	McClincey, William	8	10	Owner. 6
300 J	McClincey, James	7	10	Owner. 6
301 J	McKinley, John	7, S half 8, S E part 6	11 11 10	Owner. 6
309 J	McBride, Samuel	4 and north half 3	9	Owner. 4
310 J	McGavin, Henry	5	9	Tenant. 4
311	McClincey, John	South half 6	9	Occup't 4
316 J	McIver, Alexander	16	8	Owner. 4
315	McIver, James	16	8	Owner. 4
302 J	McKinley, Robert	10	B. R. N.	Owner. 4
313	McIntyre, Thomas	South half 15 and part 14	8 and 7	Owner. 6
	McKinley Robert	6	11	Owner. 6
412	Peck, William	North half 18	10	Owner. 8
413	Peck, Richard	South half 18	10	Owner. 8
414 J	Pollock, Solomon	19	11	Owner. 8
415 J	Pollock, Robert	20	10	Owner. 8
409 J	Parke, George	3	10	Owner. 6
418 J	Peck, John	8, 9, South half 10	9	Owner. 4
419	Peck, Nathan	8, 9, South half 10	9	F. Son. 4
421 J	Pollock, David	South half 18	9	Owner. 4
416	Palmer, William	21	11	Tenant. 8
410 J	Parke, James	12 and 5	10, and B. R. N. (sec s.d.2)	Owner. 8
411	Parke, John L	12 and 5	10, and B. R. N. (sec s.d.2)	F. Son 8
420	Peck, William	South half 10	9	F. Son 4
458 J	Reid, Andrew	North half 19	10	Owner. 8
442 J	Rouat, Robert	17	10	Owner. 8
444 J	Rathwell, William	Part 22	11	Owner. 8
443 J	Rathwell, William	Part 22	11	Owner. 8
441 J	Robinson, Edward	9	10	Owner. 8
440 J	Reid, Thomas	West part 6	10	Tenant. 6
507	Smith, Joseph	10	10	Owner. 6
509 J	Stephenson, John	14	10	Owner. 8
510 J	Stephenson, John	South half 16	10	Owner. 8
511 J	Stephenson, Robert	16	11	Owner. 8
512 J	Stephenson, Thomas	17	11	Owner. 8
513 J	Stephenson, Ralph	18	11	Owner. 8
517	Stephenson, George	North half 15	8	Owner. 4
518	Stephenson, William	North half 18	8	F. Son 4

F

No. on
Roll.

519 Ste
520 Ste
596 J Ste
505 Sh
504 J Sh
514 J Sh
515 J Sh
516 J Sh
521 J Sh
522 Sh

576 J Th
577 Th
578 J Te

314 W
607 J W
606 W

PART T

No. on
Roll.

508 Sh

PART T

No on
Roll.

Polling Sub-Division No. 3-- Continued.

No. on Roll.	NAME.	LOT.	CON. OR STREET.	Post Office.
519	Stephenson, John	South half 16	9	F. Son. 4
520	Stephenson, Robert	North half 15	8	F. Son. 4
596 J	Stogdille, William	9	11	Owner. 8
505	Sherratt, William	5	11	Owner. 8
504 J	Sherratt, Thomas	4	10	Owner. 6
514 J	Shafer, John	East part 17	S. B.	Owner. 6
515 J	Sharp, William	11	9	Owner. 4
516 J	Shaw, James	South half 13	8	Owner. 4
521 J	Shaw, Charles	North half 17	9	Owner. 4
522	Shaw, Donald	North half 17	9	F. Son 4
576 J	Thompson, Harrison	10	8	Tenant 4
577	Thompson, William	10	8	Owner. 4
578 J	Templeton, Joseph	S half 14 and N. half 13	8	Owner. 4
314	Walker, James	North half 14	8	Owner. 4
607 J	Walker, John	4	11	Tenant 6
606	Winegarden, Daniel	North part 20	S. B.	Owner. 6

PART TWO.—List of Persons Entitled to Vote at Municipal Elections ONLY.

No. on Roll.	NAME.	LOT.	CON. OR STREET.	Post Office.
508	Shaw, Thomas	Part 10	10	Owner 8

PART THREE.—List of Persons Entitled to Vote at Elections to the Legislative Assembly ONLY.

No on Roll.	NAME.	LOT.	CON. OR STREET.	Post Office.
-------------	-------	------	-----------------	--------------

NONE.

MUND

PART C

Comprising
with

No. on
1 OLL.

- 2 J
- 1 J
- 3 J
- 4

- 22 J
- 21 J
- 23 J
- 26 J
- 25 J
- 24

- 57 J
- 56 J
- 64
- 63
- 58 J
- 59
- 70 J
- 66 J
- 71 J
- 69 J
- 65 J
- 51 J
- 52 J
- 54
- 55
- 66
- 61
- 60

- 107 J
- 106 J
- 108 J
- 111
- 112 J
- 110 J
- 114 J
- 113
- 115 J
- 116 J
- 123
- 121 J
- 119
- 101
- 102
- 143 J

VOTERS' LIST.--1881.

MUNICIPALITY OF THE TOWNSHIP OF STANLEY.

PART ONE.—List of Persons Entitled to Vote at BOTH Municipal Elections and Elections to the Legislative Assembly.

POLLING SUB-DIVISION No. 4.

Comprising the Lots in Concessions 12, 13, Lake Road East and Lake Road West, together with lots 22 to 30, inclusive, in the South Boundary.

No. on ROLL.	NAME.	LOT.	CON. OR STREET.	Post Office.
2	J. Armstrong, John	North half 17	L. R. E.	Owner. 7
1	J. Armstrong, James	19, and East part 3	12 and L. R. E.	Owner. 9
3	J. Aiotte, Regis	N $\frac{1}{2}$ of S $\frac{1}{2}$ 23, N $\frac{1}{2}$ of N $\frac{1}{2}$ 19	L. R. W	Owner. 7
4	J. Axe, Edward	24	S B	Tenant 6
22	J. Bannerman, Andrew	North half 14	L. R. E.	Owner. 9
21	J. Bannerman, Alex.	Part 14	L. R. E.	Owner. 9
23	J. Bannerman, William	Part 14	L. R. E.	Owner. 9
26	J. Boyce, Edward	6	12	Owner. 6
25	J. Brown, John	11	12	Owner. 9
24	J. Benner, Joseph	S. W. corner 30	S B, L R W	Tenant 6
57	J. Campbell, William	24, 23	12, 12	T. & O. 9
56	J. Campbell, James	21	12	Owner. 9
64	J. Cowie, James	12	L. R. W.	Owner. 9
63	J. Cowie, James, Jr.	12	L. R. W.	Tenant 9
58	J. Castle, Elijah	5	L. R. W.	Owner. 9
59	J. Castle, George	6	L. R. W.	Owner. 9
70	J. Carnie, William	E. half 11, S. half 12	13	Owner. 9
66	J. Curry, John	South half 18	L. R. E.	Owner. 7
71	J. Cuvvin, Edward	N $\frac{1}{2}$ S, E $\frac{1}{2}$ 9, N $\frac{1}{2}$ 10	11 12 9 (see s. d. 3)	Owner. 6
69	J. Caping, Peter	North part 24	S. B.	Owner. 6
65	J. Campbell, George	West half 11	13	Owner. 9
51	J. Campbell, Alex.	East half 9	L R E	Owner. 9
52	J. Campbell, John	17	12	Owner. 9
54	J. Campbell, Malcolm	South half 18	12	Owner. 9
55	J. Campbell, Peter	North half 18	12	Owner. 9
66	J. Campbell, Archibald	18	12	Tenant 9
61	J. Colladay, H. ram	N. half 9, S. half 8	L R E	Tenant 9
60	J. Castle, George	6	L R W	F. Son 9
107	J. Dewar, Charles	West half 8 and 9	L R W	Owner. 9
106	J. Dewar, James	East half 8 and 9	L R W	Owner. 9
108	J. Durand, Joseph	North part 16	L R W	Tenant 7
111	J. Durand, Basil	N. half of N. half 20	L R W	Owner. 7
112	J. Desjardine, Sadrac	24	L R W	Owner. 7
110	J. Dinsmore, Robert	S. half of N. half 19	L R E	Owner. 7
114	J. Ducharm, Christoff	Part 25	L R W	Owner. 7
113	J. Drysdale, Robert	Part 30	S B	Owner. 7
115	J. Durand, Peter	N. half of W. half 29	S B	Owner. 7
116	J. Douglass, Allen	22	S B	Owner. 6
123	J. Douglass, Peter	3 and 4	12	Owner. 6
121	J. Detweiler, Henry	Part 7 and 8	13	Owner. 6
119	J. Dunn, John	8 and West half 9	12	Owner. 6
101	J. Delgaty, Robert	15	12	Owner. 9
102	J. Delgaty, Robert	15	12	F. Son. 9
143	J. Ducharm, Elia	South half 23	L R E	Owner. 7

No. on
ROLL.

103 J
104 J
122

105
145 J
146
147 J
148 J
144 J

159
160
161

181 J
185 J
182 J
181 J
183

216 J
215 J
217 J
214

240 J
238 J
237 J
244 J
242 J
243 J
245 J
246 J
241 J
239 J

293 J
562 J
367 M
368 M
369 J
297 J
296 J
292 M
559 J
295 J

403 J
404 J
405 J

408 J
406 J
407 J

439 J
438 J

485 J
481 J

Ro
Ro
S
S

Polling Sub-Division No. 4-- Continued.

No. on ROLL.	NAME.	LOT.	CON. OR STREET.	Post Office.
103	J Donaldson, James	East half 4	L R E	Owner. 9
104	J Doak, Robert	Northeast corner of 11	L R W	Owner. 9
122	Desbweiler, Israel	Part 7 and 8	13	F. Son 6
105	English, Robert	N. half of W. half 8.	L R E,	Owner. 9
145	J Etne, Levi	South half 16	L R W	Owner. 7
146	Esler, John	South half 4	13	Owner. 6
147	J Esler, Allen	North half 3	13	Owner. 6
143	J Esler, Egleson	3	13	Owner. 6
144	J Eagleson, William	10	L R W	Tenant 9
159	Foster, Joseph	23	S. B.	Owner 6
160	Foster, Joseph	23	S B	F. Son 6
161	Foster, Robert	23	S B	F. Son 6
181	J Gellineau, Joseph	S. part 25, Part 20	L R W, L R W	Tenant 7
185	J Gingrich, Jacob	North half 5	13	Owner. 6
182	J Guinan, Patrick	N. half 9, W. part 10	13	Owner. 6
184	J Gorman, Daniel	N. part 8	13	Owner. 6
183	Guinan, Thomas	W. part 10	13	F. Son. 6
216	J Horner, John	23	L R E	Owner. 7
215	J Hornes, Jesse	S. pt. 22, N $\frac{1}{2}$ 23, S. pt. N $\frac{1}{2}$ 23	L R W, L R E	Tenant 7
217	J Holtz, Henry	East half 25	S B	Owner. 6
214	Howard, Henry	13	L R E	Owner. 9
240	J Jeffram, Cipla	South part 19	L R W	Tenant 7
238	Johnson, William	West part 4	L R E	Owner. 9
237	J Johnson, James	West half 3	L R E	Owner. 9
244	J Johnson, William	East half 29	S B	Owner. 7
242	Johnson, William	West half 28	S B	Owner. 7
243	J Johnson, Patrick	East half 28	S B	Owner. 7
245	J Johnson, Thomas	West half 27	S. B.	Owner. 7
246	J Johnson, James	26, W $\frac{1}{2}$ 25 and E $\frac{1}{2}$ 27	S. B.	Owner. 7
241	Jeffrim, Bossil	South part 19	L. R. W.	Owner. 7
239	Johnson, Robert	23	12	Laborer. 9
293	J Montgomery, Samuel	East half 7	L. R. E.	Owner. 9
562	J Mayo, Henry	North half 18	L. R. E.	Owner. 7
367	Mero, David	South part 20	L. R. E.	Owner. 7
368	Mero, David	N. half of N. half 22	L. R. E.	F. Son 7
369	J Muso, Narcis	North half 26	L. R. E.	Owner. 7
297	J Moyer, Jacob	South half 5	13	Owner. 6
296	J Montgomery, James	South half 9	13	Owner. 6
292	Montgomery, Wm.	East half 8	L. R. E.	Owner. 9
559	J Madge, Walter	15	L. R. W.	Tenant 7
295	J Mayo, Frank	N. pt. 24, S. pt. 23, N. pt. 30	L. R. W. and S. B.	Owner. 7
403	J Orr, Robert	North half 16	L. R. E.	Owner. 7
404	J Oster, Michael	S $\frac{1}{2}$ 18 and N $\frac{1}{2}$ of N $\frac{1}{2}$ 19	L. R. W	Owner. 7
405	J Otterbein, Henry	South half 3	13	Owner. 6
408	J Pollock, John	South half 17	L. R. E.	Owner. 7
406	Polineau, Joseph	Part of North half 16	L. R. W.	Owner. 7
407	J Penhale, Richard	North half 17	L. R. W.	Owner. 7
439	J Row, John	S. half 22 and N. part 23	L. R. E.	Owner. 7
438	J Row, Peter	N. half of S. half 19	L. R. W.	Owner. 7
485	J Sudden, Robert	20	12	Tenant 9
484	J Speckman, George	East part 5	L. R. E.	Owner. 9

No. on
ROLL.

486
488 J
489
487 J
491
492
493 J
68
67 J
557
495 J
496
494
497
499
503 J
500 J
502 J
481
482
501
498 J
483

575
568 J
569
62
558 J
560 J
563 J
564 J
565
566
572
571 J
570 J
573 J
574
567
561

625
597
598
602
601
599
600
628
630
629
604
603
605

Polling Sub-Division No. 4—Continued.

No. on Roll.	NAME.	LOT.	CON. OR STREET.	Post Office.	
486	Snackman, James	Part 5	L. R. E.	F. Son	9
488 J	Stinson, Thomas	3, 4 and 7	L. R. W.	Owner.	9
489	Stinson, Wm. J.	3, 4 and 7	L. R. W.	F. Son	9
487 J	Stirling, Archibald	7	L. R. E.	Owner.	9
491	Snowdon, Robert	West part 14	L. R. W.	Owner.	9
492	Slack, George	15	L. R. E.	Owner.	9
493 J	Screenan, Barnard	20	L. R. E.	Owner.	7
68	Shalley, Frank	North half 21	L. R. W.	Owner.	7
67 J	Snalley, August	North half 21	L. R. W.	Tenant	7
557	Sherrat, Paschal	North part 22	L. R. W.	Owner.	7
495 J	Snider, Jacob	South half 21	L. R. E.	Owner.	7
496	Snider, Josina	South half 21	L. R. E.	F. Son	7
494	Screenen, Arthur	Part 20	L. R. E.	F. Son	7
497	Screenan, Michael	E. half of W. half 29	S. B.	Owner.	7
499	Smith, Adam	Part 24	S. B.	Owner.	6
503 J	Sticley, Daniel	7 and 7	12 and 13	Owner.	6
500 J	Shea Robert	10	13	Owner.	6
502 J	Sparks, George	13 and S. half of N $\frac{1}{2}$ 12	12 and 13	Owner.	9
481	Sparks, Alexander	14	12	Owner.	9
482	Sparks, William	15	13	F. Son	9
501	Sparks, George	10	12	Occup't	9
498 J	Smith, Thomas	Part 24	S. B.	Owner.	6
483	Sparks, Alex.	14	12	F. Son	9
575	Thirsk, Johnson	5	12	F. Son	6
568 J	Tough, John	13	13	Owner.	9
569	Tough, Charles	N. half of N. half 12	13	F. Son.	9
62	Thompson, Gilbert	N. half 9 and S. half of 8	L. R. E.	Owner.	9
558 J	Turner, Robert	15	L. R. W.	Tenant	7
560 J	Talbot, Edward	S $\frac{1}{2}$ 17, N $\frac{1}{2}$ 18, Part 19	L. R. W. & L. R. E.	Owner.	7
543 J	Todd, Wm.	N. half of S. half 21	L. R. W.	Owner.	7
564 J	Todd, Robert	S. half of N. half 21	L. R. W.	Owner.	7
565	Todd, James	North half 25	L. R. w.	Owner.	7
566	Todd, George	S. half of N. half 21	L. R. E.	F. Son	7
572	Tough, Charles	12	12	Owner.	9
571 J	Tough, John	12	12	Tenant	9
570 J	Tough, James	14	13	Owner.	9
573 J	Thirsk, John	North half 4, 5	13 & 12	Owner.	6
574	Thirsk, Wm.	5	12	F. Son	6
567	Thompson, Alexander	Part 24	S B	Owner.	6
561	Tellier, Ertle	N. half 18	L R E	Tenant	7
625 J	Wilson, Daniel	11	L R W	Owner.	9
597 J	Wild, Joseph	East part 1	L R E	Owner.	9
598 J	Wild, Casimer	W. part 1	L R E	Owner.	9
602	Watson, Robert	S. $\frac{1}{2}$ 9	L R E	Owner.	9
601	Watson, John	S. $\frac{1}{2}$ 9	L R E	Tenant	9
599 J	Westlake, Edmund	12	L R E	Owner.	9
600 J	Westlake, Matthew	11, 10 and 16	L R E and 12	Owner.	9
628 J	Wray, Silvanus	S. part 20	L R W	Owner.	7
630	Woods, Wm.	E. part 1 and 2	L R W	Tenant	9
629	Woods, Ninian	W. pt. 1 and 2 and E. pt. 2	L R w and L R E	Owner.	9
604	Witmer, Samuel	S. E. corner 25	S B	Owner.	6
603	Witmer, Frederick	S. E. corner 25	S B	Owner.	6
605 J	Walker, Robert	6	13	Owner.	6

Polling

PART TWO.-

No. on Roll. NA

PART THREE

No on Roll. N

The number
Hundred and

I, GEORGE
Huron, do hereby
list for the year
said Municipality,
and the names ap-
pearing by

And I hereby
other errors
corrected a

Dated the

Polling Sub-Division No. 4---Continued.

PART TWO.--List of Persons Entitled to Vote at Municipal Elections ONLY.

No. on Roll.	NAME.	LOT.	CON. OR STREET.	Post Office.
NONE.				

PART THREE.--List of Persons Entitled to Vote at Elections to the Legislative Assembly ONLY.

No on Roll.	NAME.	LOT.	CON. OR STREET.	Post Office.
NONE.				

The number of persons qualified to serve as Jurors in this Municipality, in 1881 is Three Hundred and Thirty-Six, (336).
 GEORGE STEWART, CLERK.

I, GEORGE STEWART, Clerk of the Municipality of Stanley, in the County of Huron, do hereby certify that parts One and Three, of the within list, constitute a correct list for the year 1881 of all persons appearing by the last revised Assessment Roll of the said Municipality, to be entitled to vote at elections for members of the Legislative Assembly, and that parts One and Two constitute a correct list for said year of all persons appearing by the said Roll to be entitled to vote at Municipal elections in said Municipality.

And I hereby call upon all electors to examine the said list, and if any omissions or other errors are perceived therein to take immediate proceedings to have the said errors corrected according to law.

Dated this 26th day of July, 1881.

GEORGE STEWART,
 TOWNSHIP CLERK, Varna P. O.

