

MICROCOPY RESOLUTION TEST CHART

(ANSI and ISO TEST CHART No. 2)

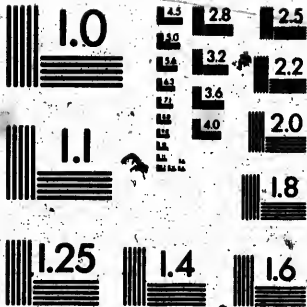

APPLIED IMAGE Inc

1653 East Main Street
Rochester, New York 14609 USA
(716) 482 - 0300 - Phone
(716) 288 - 5889 - Fax

1881

VOTERS' LIST.

MUNICIPALITY

OF THE TOWNSHIP OF

West Zorra.

The Sheriff shall, immediately upon receipt of his copies cause one of them to be posted up in a conspicuous place in the Court House; the Clerk of the Peace upon the receipt of his copies shall cause one of them to be posted up in a conspicuous place in his office; every Public or Separate School Head Master or Mistress shall in like manner put up one of his or her copies on the door of the School House, and every Postmaster shall post up one in his office.



COURIER PRINT, EMBRO.

**SEE SECTION SEVEN FOR CONFIRMATION
IF WHEN NO COMPLAINT IS MADE.**

..... Clerk of the Municipality
in the County of Oxford, having certified
respecting the List of Voters for the said Municipality for the
m within the thirty days after the first posting up of the
clerk, I, DAVID SHANK MACQUEEN, Judge of the
d, in pursuance of the provisions of the Voters' Lists Act,
Voters being one of copies received by me from the said
l Act, is the revised List of Voters for the said Municipality
for the year 18 87-

at Woodstock this
18 87-

Such -

day of

D. S. Macqueen

Judge County Court County of Oxford

FORM OF CERTIFICATE UNDER SECTION 3
OF VOTERS' LISTS WHEN NO COMPLAINT

George James
of *Wol. 3na* in the
under his hand that no complaint respecting the List of Voters
year 1881 has been received by him within the thirty days
same, and on application of the said clerk, I, DAVID SE
County Court of the County of Oxford, in pursuance of the
Certify the annexed printed List of Voters being one of
Clerk under section three of the said Act, is the revised List
of *Wol. 3na* for the year 1881

Given under my hand and seal at Woodstock this
October 18 *81*

D

CANYON LOW @ 18 X 4 VS 4



Con
C

Pe

No. 01

J
J
J

J
J

J
J
J

J

J

J

J

J

J



Voters' List, 1881.

Municipality of West Zorra.

POLLING SUBDIVISION No. 1.

Comprising Lots One to Twenty-one (inclusive) in the First and Second Concessions and the West Halves of the same lots in the Third Concession

PART I.

Persons entitled to vote at both Municipal Elections and Elections to the Legislative Assembly.

No. or ROLL	NAME AND P. O.	LOT or PT. of LOT.	CON.	ADDITION
J 1	Adam, Robert	3 e w t 21	3	Owner
J 2	Abernethy, William	7 e 1/2 14	2	Tenant
J 3	Alexander, William	2	13 1	Tenant
J 5	Baker, James A.	3 n 1/2 21	1	Owner
J 6	Baker, Albert	3 n 1/2 21	1	Owner
7	Baker, James	3 s 1/2 21	1	Owner
8	Bayne, John	2 e 1/2 of e 1/2 10	1	Owner
9	Bennett, John	1 e 1/2 8	1	Owner
	do do	6 pt e 1/2 5	6	Owner
J 10	Blair, John	7 n e 1/2 9	2	Owner s. d. 3
J 11	Blair, George	7 e 1/2 10	2	Owner
J 12	Blair, Robert	7 e 1/2 10	2	Owner
J 14	Bott, George	2 pt w 1/2 1	2	Owner
15	Campbell, William	2 s e 1/2 9	2	Owner
J 18	Chenoweth, John	2 w 1/2 7	2	Owner
J 19	Chisholm, Donald	1 s e 1/2 2	2	Owner
J 20	Danford, George	1 s w 1/2 3	2	Tenant
21	Daws, James	2	19 1	Owner
22	Daws, Jas. G.	2 w 1/2 17	1	Farmer's son
23	Daws, Thos. G.	2	1	Farmer's son
J 24	Dodge, Thomas	1 s e 1/2 3	1	Owner
J 25	Elliott, Samuel	1 e 1/2 7	1	Owner
	do do	2 n w pt 8	2	do s. d. 2, 3
J 26	Fraser, Hugh	1 w 1/2 12	2	Owner
	do do	2 s w 1/2 13	2	do

No. on ROLL	NAME AND P. O.	LOT OR PT. OF LOT.	CON.	ADDITION
J132	Walker, George	w pt 5	2	Owner
	do do do	s e 1/2 5	1	"
133	Walker, Hiram	s 1/2 3	2	Owner
134	Walker, George	n 1/2 4	2	Farmer's son
J135	Walker, James	n w pt 5	1	Owner
J136	Walker, Walter	n w pt 5	1	Owner
J138	Walker, William	e 1/2 16	2	Tenant
J139	Wood, George	e 1/2 11	1	Owner
J140	Wood, Wm J.	s 1/2 1	2	Owner

PART II.

Persons entitled to vote at Municipal Elections only.
NONE.

PART III.

Persons entitled to vote at Elections to the Legislative Assembly only:
NONE.

POLLING SUBDIVISION No. 2,

Comprising Lots One to Twenty-one (inclusive) in the Fourth and Fifth Concessions, and the East half of the Third and the West half of the Sixth Concessions excepting thereout the Village of Embro.

PART I.

List of persons entitled to vote at both Municipal Elections and Elections to the Legislative Assembly

No. on ROLL	NAME AND P. O.	LOT OR PT. OF LOT.	CON.	ADDITION
J141	Abramsky, Robt.	n w 1/2 7	4	Owner
J143	Bland, Leonard		18	3 Owner
J144	Bland, Joseph		18	3 Owner
145	Bland, Luke		17	3 Owner
146	Bowie, James	n w 1/2 17	4	Owner
J147	Bowie, John	s w 1/2 18	4	Owner
148	Bowie, John	w 1/2 of e 1/2 1	5	Owner
149	Burtch, Robert	e 1/2 17	5	Owner
150	Burtch, Robert W.	e 1/2 17	5	Tenant
J151	Campbell, Angus	w 1/2 12	6	Owner

Subdivision No. 1. - Continued.

No. of ROLL	NAME AND P. O.	LOT or PT. or LOT.	AC.	ADDITION
J 96	Murray, Robert	n w pt 6	3	Tenant
97	Murray, Donald	n e 1/8	2	Owner
J 98	Murray, Donald	n e 1/8	2	Farmer's son
99	Murray, Ken.	w 1/5	3	Owner
J100	Murray, Alex.	w 1/4	3	Farmer's son
	do do	s w cor 6	3	
101	Murray, George	e pt of w 1/5	3	Own s d 2, 3
J102	Murray, George	e pt of w 1/5	3	Own s d
J103	Murray, John	e pt of w 1/5	3	Own s d
J104	Murray, Jno. R.	e 1/19	2	Owner
J106	Murray, Robt.	s w cor 1	2	Tenant
107	Murray, Peter	n e 1/3	2	Owner
108	Murray, James	n e 1/3	2	Farmer's son
137	Murray, John	e 1/16	2	Owner
J110	Palmer, Thomas	w 1/14	1	Tenant
J111	Patterson, Wm.	w pt 1	3	Owner
J112	Pelton, Joshua	pt w 1/20	3	Owner
114	Ross, Joseph	w 1/19	3	Owner
115	Ross, Wm.	w 1/19	3	Farmer's Son
J116	Ross, Robt.	s e 1/20	2	Owner
431	Smith, Jas.	n e 1/12	2	Owner s d 3
	do do	s e 1/13	2	
J117	Stewart, Hugh	w 1/16	2	Owner
118	Sutherland, George	s w 1/1	1	Owner
J119	Sutherland, Robt.	s e 1/2 of w 1/1	1	Owner
J120	Sutherland, Robt.	n w 1/1	1	Owner
J121	Sutherland, Robt. L.	s e 1/2	1	Owner
	do do	s w 1/2	1	
122	Sutherland, Wm. W.	s w 1/6	1	Owner
J123	Sutherland, Dan.	pt w 1/6	2	Owner
J124	Sutherland, Laughlan	n 1/2	2	Owner
	do do	w 1/2	1	
J126	Sutherland, Wm. G.	s w 1/7	3	Owner
J127	Sutherland, Colin	pt e 1/2 & w 1/11	2	Tenant
J128	Sutherland, Don.	w 1/8	1	Owner
	do do	s w 1/9	1	
J129	Thornton, Thomas	n e 1/3	1	Owner
	do do	e 1/4	1	
	do do	n w 1/3	2	
131	Vanalyko, Nicholas	pt n e cor 20	2	Owner

**CIHM
Microfiche
Series
(Monographs)**

**ICMH
Collection de
microfiches
(monographies)**



Canadian Institute for Historical Microreproductions / Institut canadien de microreproductions historiques

© 1995

Subdivision No. 1.—Continued.

No. on ROLL	NAME AND P. O.	LOT or PT. or LOT.	Con.	ADDITION
27	Glendenning, James ...	n half 21	2	Owner s. d. 5
28	Glendenning, Thomas ...	s half 21	2	Owner
J 29	Gunson, John	e half 1	1	Owner
J 31	Greenfield, George	n w qr 4	1	Tenant
J 32	Hanson, Joseph	n e pt 2	1	Owner
J 33	Hartley, Elijah	w half 2	3	Owner
35	Heron, Robert	n w cor 20	3	Owner
J 36	Hosack, John	s w qr 4	1	Owner
37	Hosack, Duncan	s w qr 3	1	Owner
J 38	Ireland, Robert	s half 4	2	Owner
J105	Jamieson, William	s w cor 1	2	Owner
J 39	Kennedy, Peter	n half 9	1	Tenant
J 41	Kindness, Alexander ...	pt n half 20	2	Owner
J 42	Marshall, William	w half 10	2	Owner
J 44	McArthur, Archibald ...	w half 12	1	Owner
	do do	s e qr 9	1	"
J 45	McArthur, Duncan ...	pt w half 11	1	Owner
	do do	e half 12	1	do s. d. 2
J 46	McBrayne, Archibald ..	s w cor 11	1	Owner
J 47	McCaul, Malcolm	n w 1/2 13	2	Owner
J 48	McCaul, Robert	e half 14	1	Owner
	do do	e half of s w qr 13	2	"
49	McConkey, Thomas ...		20	1 Owner
J 50	McConkey, John		20	1 Farmer's son
51	McCorquodale, Alex. ...		15	1 Owner
J 52	McCorquodale, Hugh ...		15	1 Farmer's son
J 53	McCorquodale, William	e half of e half	18	1 Owner
3	McCaul, Malcolm		13	1 Owner
54	McCorquodale, James ...		16	1 Owner
55	McCorquodale, William		16	1 Farmer's son
95	McDonald, Robert	n w pt 6	3	Owner
J 56	McDonald, Alexander ...	n w qr 3	3	Owner
J 57	McDonald, Phillip	w half 9	2	Owner
	do do	n part 4	7	

No. or ROLL	NAME AND P. O.	LOT or PT. or LOT.	Con.	ADDITION
J 86	McDonald, William.....	7 } e part 5	2	Owner
J 88	McDonald, John	7 } e half 5	2	Owner
J 90	McDonald, George	7 } e half 6	2	Owner
126	McIntosh, Donald	7 pt e half w half 11	2	Owner
J 62	McKellar, Duncan	2 w part 11	2	Tenant
63	McKay, Donald	3 w half 18	2	Owner
64	McKay, William	3 w half 18	2	Father's son
J 65	McKay, James M.	3 n e cor 20	2	Owner
J 66	McKay, Nell	7 w half 15	2	Tenant
J 67	McKay, Angus	7 w half 14	2	Owner
J 68	McKay, John,	3 s e qr 17	2	Owner
J 69	McKay, Donald,	2 w half 10	1	Owner
	do do	w half of e half 10	1	"
J 70	McKay, George	2 w half 6	1	Owner
J 71	McKay, William	3 w half 7	1	Owner
J 72	McKay, Murdoch	2 e half 6	1	Owner
J 73	McKay, John	7 n w qr 9	3	Owner
J109	McKee, And.	2 w half 18	1	Tenant
	do do	w half of e half 18	1	"
74	McLeod, William	3 w half 19	2	Owner
J 75	McLeod, John	3 s w qr 20	2	Owner
J 76	McLeod, Robert	3 n e qr 17	2	Owner
J 77	McLeod, Donald	3 w half 16	3	Owner
	do do	s e qr 18	2	"
79	McPherson, John	7 w half 13	3	Owner
J 80	McPherson, John	7 w half 13	3	Owner
J 81	McPherson, Alexander ..	7 w half 13	3	Owner
J 82	McPherson, Robert	7 w half 15	3	Owner
83	McPherson, George	7 w half 14	3	Owner
84	McPherson, Andrew	7 } 12	3	Owner
J 85	McPherson, Hugh	7 } s e qr 12	2	Owner
J 86	McPherson, Donald	7 } "	2	Owner
J 87	McPherson, David	7 } n e qr 13	2	Owner
61	Morrison, James	2 w part 11	2	Owner
J 88	Munro, John	3 w half 17	2	Owner
J 89	Munro, George	7 part e half 11	2	Owner
90	Munro, Angus	7 e half 7	2	Owner
J 91	Munro, John B.	7 s w qr 8	3	Owner
	do do	e part 8	2	"
J 92	Munro, William	7 w half 11	3	Owner s. d. 2
	do do	w part 10	3	"
J 94	Munro, George A.	7 s w qr 9	3	Owner
	do do	n w qr 8	3	"

No. on ROLL	NAME AND P. O.	LOT on PT. or Loc.	Con.	CONDITION
J546	Murray, William 13	e s 32	7	Owner
J567	Murray, James 9		24	7 Owner
	481 Murray, Alexander 13	n w 1/2 31	8	Owner
J548	Nicherson, Wathaniel... 13	w 1/2 28	8	Tenant
	549 Odewd, James 13	n pt w 1/2 27	7	Owner
J540	Erkine, Alfred 9	e 1/2 24	6	Tenant
J561	Parker, John 13	e 1/2 28	6	Owner
	552 Parker, Thomas 13	e 1/2 28	6	Farmer's son
J554	Hankin, James 13	w 1/2 35	8	Tenant
J556	Hankin, Daniel 13	w 1/2 35	8	Tenant
	557 Reid, George 9	w 1/2 24	5	Owner a. d. 5
J559	Reid, Orlando 9	w 1/2 24	5	Own. a. d. 5
J560	Reid, William 9	n w 1/2 27	5	Owner
	561 Reid, James 9		38	5 Farmer's son
J562	Ross, Andrew 13	e 1/2 22	7	Owner
J563	Ross, George 13	e cor 30	7	Owner
J564	Ross, George 13	w 1/2 23	7	Owner
	do do 13	n w 1/2 22	7	Tenant
	553 Ross, Thomas 13	w 1/2 35	8	Owner
	565 Rutherford, Wm. 13	s w pt w 1/2 27	7	Owner
J566	Rutherford, Thos. 13	s w pt w 1/2 27	7	Owner
	567 Shaffer, George 13	e 1/2 35	7	Owner
	568 Shaffer, Henry 13	e 1/2 34	7	Owner
	569 Snellgrove, 13	s w 1/2 26	8	Owner
J571	Speck, John 13	s w 1/2 27	8	Owner
	do do 13	n w 1/2 27	8	"
J573	Stewart, Abraham 13		36	6 Tenant
	574 Sutherland, W. A. G. 8	s w cor 23	7	Owner
J575	Swanson, William 13	e 1/2 26	7	Owner
	451 Swanson, Daniel 16	w 1/2 28	7	Owner
J576	Thompson, Angus 9	w 1/2 28	6	Owner
J578	Thompson, William 9	s w 1/2 25	7	Owner
J579	Thomas, David 13	e pt 29	8	Owner
	158 Veal, Oliver 13	e 1/2 23	8	Owner
	582 Veal, John, 13	s e 1/2 24	8	Farmer's son

No. of BLOCK	NAME AND P. O.	LOT or PT. or LOT. Cont.	ADDITION
J414	Reas, William	s half 30	7 Owner
415	Reas, William	s half 14	7 Owner
416	Reas, William	s half 14	7 Farmer's son
J417	Sutherland, Alexander 12	pt s e cor 16	8 Owner
418	Sutherland, Donald..... 7	s half 16	6 Owner
J419	Sutherland, John M. ... 7	s half 16	6 Owner
J421	Sutherland, Henry E. ... 7	w half 14	7 Tenant
J422	Sutherland, Hugh	s w qr 3	8 Owner
423	Sutherland, James	p w cor 11	8 Owner
J424	Sutherland, James	n e pt 21	8 Owner
425	Sutherland, Robert	w half 6	7 Owner
J426	Sutherland, Donald..... 11	w half 5	7 Owner
J427	Sutherland, Alexander 11	s e pt 6	8 Owner
do	do	n e cor s half 5	8 Owner
J428	Sutherland, Robert	s e qr 7	6 Owner
do	do	n e pt 6	6 Owner
do	do	part 3	7 Owner
J429	Sutherland, William ... 7	s w qr 13	8 Owner
do	do	n w pt 3	5 Owner
J431	Smith, James		10 Owner s d 1
J432	Smith, James		10 Owner
J434	Smith, William	w half 12	8 Tenant
373	Tait, Walter,	n w 1/8 of 3	7 Owner s d 2
435	Thorndyke, John	w 1/8 of s half 1	6 Owner
J436	Urquhart, Alexander ... 7	w half 8	7 Owner
J438	Walters, William	s w pt 21	7 Tenant
do	do	s e pt 21	6 Tenant

PART II.

Persons entitled to vote at Municipal Elections only:

333	Baile, Thomas	w half 6	8 Tenant
301	Craig, John	pt w half 3	8 Owner
325	Kerns, James	pt e half 4	6 Owner
480	Stewart, William	pt 4	7 Owner

PART III.

Persons entitled to vote at Elections to the Legislative Assembly only:—NONE.

No. OF ROLL	NAME AND P. O.	LOT OR PT. OF LOT	Con.	ADDITION
583	Wadland, Henry 12	e 1/2 23	8	Owner
J584	Wadland, Wm. M. 13	w 1/2 23	8	Tenant
J585	Wadland, William 10	w 1/2 31	5	Owner
J586	Wasslauer, Con. S. 12	e 1/2 27	5	Owner
J587	Wilker, Jacob R. 12	e 1/2 31	8	Owner
J588	Yool, James 9	e 1/2 29	5	Owner
589	Youngs, Edward 9	s w cor 26	5	Tenant
J590	Youngs, Charles 9	e 1/2 27	5	Owner
591	Youngs, Lanty 9	pt 26	5	Owner
J592	Youngs, John 9	pt 25	5	Owner

PART II.

Persons entitled to vote at Municipal Elections only
NONE.

PART III.

*Persons entitled to vote at Elections to the Legislative Assembly only:—*NONE.

POLLING SUBDIVISION No. 5,

Comprising Lots Twenty-one to Thirty six (inclusive) in the First, Second, Third and Fourth Concessions.

PART I.

List of persons entitled to vote at both Municipal Elections and Elections to the Legislative Assembly

No. OF ROLL	NAME AND P. O.	LOT OR PT. OF LOT	Con.	ADDITION
593	Adair, Hugh 5	n e cor 30	2	Owner
J594	Adair, Jehn 5	pt e 1/2 32	2	Owner
J595	Anderson, James W.	2 Blk e 30	2	Owner
	do do	12x14 lot 31	2	"
J596	Anderson, John 3	e 1/2 24	2	Owner
J597	Anderson, Walter 3	e 1/2 24	2	Owner
J598	Anderson, Thomas 5	pt e 1/2 31	1	Owner
	do do	n w cor. 31	2	"
J599	Begris, Juhn 9	s e cor 26	4	Owner
J600	Bayne, Andrew 3	e 1/2 22	1	Owner
J601	Bayne, Alexander 3	e 1/2 22	1	Owner

No. on ROLL	NAME AND P. O.	LOT or PT. of LOT.	Con.	ADDITION
506	McEwen, Hugh 13	} e 36	8	Owner
506	McEwen, Malcolm 13		8	Owner
507	McIntosh, David 12	} ne 24 aw 24 e 32 e 20	8	Owner
508	McIntosh, Neil 12		8	Farmer's son
J509	McIntosh, John 13		7	Owner
J510	McIntosh, Hugh 13		8	Owner
512	McKenzie, George 13	} e 33 e 33 e 23 pt w 23 w 20 w 33 w 33 e 22 e 22 e 23 nw 23 w 22 w 34 sw pt 23	6	Owner
513	McKenzie, Roderick 13		6	Farmer's son
J514	McKenzie, Norman 8		6	Owner
	do do		6	Owner
515	McKenzie, Alex. C. 13		8	Owner
516	McKenzie, William 10		5	Owner
J517	McKenzie, George 10		5	Owner
518	McKay, Angus 8		6	Owner
J519	McKay, Thomas 8		6	Owner
J520	McKay, Peter 8		5	Owner
	do do	5	Owner	
J521	McKay, Thomas 8	6	Owner	
J522	McKay, William 13	8	Owner	
709	McKay, Donald 8	5	Owner s. d. 5	
J523	McLeod, John 13	} w 32	7	Owner
524	McLeod, John 10		5	Owner
525	McLeod, Roderick 10		5	Farmer's son
J526	McLeod, Peter 13		6	Owner
527	McLeod, James 13		6	Farmer's son
528	Meadows, Charles 13	} w 29 w 29 30 ne 27 ne 28 e 25 e 34 e pt 36 36 e 25 w 29 w 22 e 25 w 34 w 33	7	Owner
J529	Meadows, Chas. R. 13		7	Owner
J530	Meadows, Phillip 9		5	Owner
J531	Meadows, Thomas 13		7	Owner
532	Meadows, Walt W. 13		7	Farmer's son
536	Meadows, Ruben 13		8	Owner
J533	Miller, John 13		8	Owner
534	Miller, John 13		7	Owner
535	Monteith, Andrew 15		5	Owner
J537	Morrison, Donald 13		8	Tenant
J538	Munro, Hetter 13	6	Owner	
J539	Murray, Alexander 12	8	Tenant	
J540	Murray, David 13	7	Tenant	
J541	Murray, Donald 13	7	Owner	
J542	Murray, James 13	7	Owner	
	do do	Road allowance 35, 36	7	"
543	Murray, William 13	6	Owner s. d. 5	
J544	Murray, Robt. G. 13	6	Owner	
J545	Murray, Alexander 13	5	Owner	

NO. OF PLOTS	OWNER AND P.A.O.	LOT, CORNER or LOR	OR	ADDITION
J327	McDonald, Alex. 11	n e eighth pt w 1/2 8	168	Owner
J338	McDonald, Alex. } 8	s w pt 31	6	Owner
339	McDonald, John } 8	s w pt 31	17	Owner
J340	McDonald, Hackett 12	n e 1/2 20	2	Owner
J341	McDonald, John 12	n w 1/2 13	8	Tenant
342	McDonald, John } 7	n e 1/2 8	3	Owner
J343	McDonald, Alex. } 7	pt w 1/2 8	2	Owner
J344	McDonald, Robt. S. 7	e 1/2 7	4	Owner
J345	McDonald, Wm. 12	pt w 1/2 11	6	Owner
J346	McIntosh, Dpn. 12	s 1/2 17	7	Owner
J347	McIntosh, Gilbert 12	w 1/2 20	8	Owner
348	McIntosh, Robt. } 12	e 1/2 16	7	Owner
J349	McIntosh, Alex. } 12	e 1/2 16	7	Owner
J350	McKenzie, Jas. R. 12	s e 1/2 14	2	Tenant
351	McKenzie, John 12	pt s w cor 4	7	Owner
J354	McKay, Angus } 12	w 1/2 of w 1/2 of e 1/2 14	8	Owner
J355	McKay, Wm. } 12	w 1/2 of w 1/2 of e 1/2 14	8	Owner
356	McKay, Angus 12	e 1/2 13	8	Owner
J357	McKay, Angus 7	pt 15	2	Owner
358	McKay, Alex. 7	n e pt 9	2	Owner
359	McKay, Angus 7	n e pt 9	8	Owner
J360	McKay, Andrew 12	w 1/2 15	8	Owner
do	do 12	n e pt 15	2	"
do	do 12	n e pt 16	8	"
362	McKay, Charles } 7	pt e 1/2 11	7	Owner
J363	McKay, John G.V. } 7	pt e 1/2 11	7	Owner
J364	McKay, Donald 12	w 1/2 18	8	Owner
366	McKay, George } 11	n w 1/2 3	8	Tenant
367	McKay, Donald } 11	s e eighth 4	7	Tenant
do	do 11	n e 1/2 3	7	"
J368	McKay, Donald 12	n e 1/2 16	8	Owner
J369	McKay, Hugh 7	pt e 1/2 14	2	Owner
J370	McKay, John 12	n w 1/2 15	7	Owner
371	McKay, John 8	s e 1/2 20	6	Owner
J372	McKay, John A. 12	e 1/2 21	7	Owner
J373	McKay, James 7	pt w 1/2 7	1	Tenant
J374	McKay, Walter 7	s w 1/2 15	3	Owner
J375	McKay, Wm. C. 12	s e cor 16	8	Owner
J376	McKay, Wm. 11	s e pt 9	2	Owner
408	McKay, Neil 12	e 1/2 17	8	Owner
352	McLeod, Wm. 12	pt s w cor 4	2	Owner
J377	Munro, Alex. 11	s e 1/2 8	7	Owner
do	do 11	pt w 1/2 3	2	"
J378	Munro, Hugh M. 7	w 1/2 13	7	Owner

ROLLING SUBDIVISION No. 4,

Comprising Lots Twenty-two to Thirty-six (inclusive) in the Fifth, Sixth
Seventh and Eighth Concessions.

PART I

List of persons entitled to vote at both Municipal Elections
and Elections to the Legislative Assembly

NO. OF ROLL	NAME AND P. O.	LOT OR PL. or LOT.	CON.	ADDITION
439	Adam, George	9	s w qr 29	5 Owner
440	Alexander, Alexander..	13	n w qr 24	8 Tenant
J441	Ames, James	10	w half 34	6 Owner
J443	Armstrong, John	13	e half 31	5 Tenant
	do do		w half 31	6 Tenant
J444	Bean, Christopher G. ...	13	n e cor 30	7 Owner
J445	Bean, George	9	n w qr 29	5 Owner
	do do		pt e half 29	4 Tenant
J447	Best, Thomas	13	e half 31	7 Owner
448	Bean, William	13	s w qr 31	8 Farmer's son
J449	Bean, William	13	e half 29	7 Owner
	do do		pt n e half 30	7 Owner
J450	Bell, Rowland	13	n half of e half 30	7 Owner
	do do		w half 28	7 Tenant
J452	Billet, Edward	13	s w cor 29	8 Owner
J455	Brown, William R.	13	e half 30	7 Owner
J459	Brown, John H.	13	pt n half 30	7 Owner
J454	Brown, Harvey W.	13	pt n half 30	7 Owner
446	Burgess, John		pt e half 29	4 Owner
J456	Clark, Angus	13	w qr of e half 31	6 Owner
J457	Clark, James	13	s qr of e half 31	6 Owner
J458	Cormack, George	8	w half 26	7 Owner
J459	Cormack, John	8	n w qr 25	7 Owner
J460	Dennis, Amos	13	n half 33	8 Owner
J461	Dennis, Eli	13	s half 33	8 Owner
J462	Dennis, John G.	13	e half 33	7 Owner
J463	Dingman, David	13	e half 34	6 Owner
464	Dingman, David	13		6 Owner
J466	Diamond, Robert	13	e half 26	7 Tenant
J467	Duvel, Joseph	13	e half 28	8 Tenant
572	Dixon, James			6 Owner
468	Eagle, Henry	13	pt e half 29	8 Owner
J470	Gibb, James	9	w half 25	6 Owner
	do do		n w qr 24	6 Owner
J471	Green, George	9	n e qr 24	5 Owner
J472	Gunn, Angus	10	s half 35	5 Owner

ITION

er's son

ner s d l

ner s d 2

wner

nant

nant

only:

nant

wner

wner

wner

Legislative

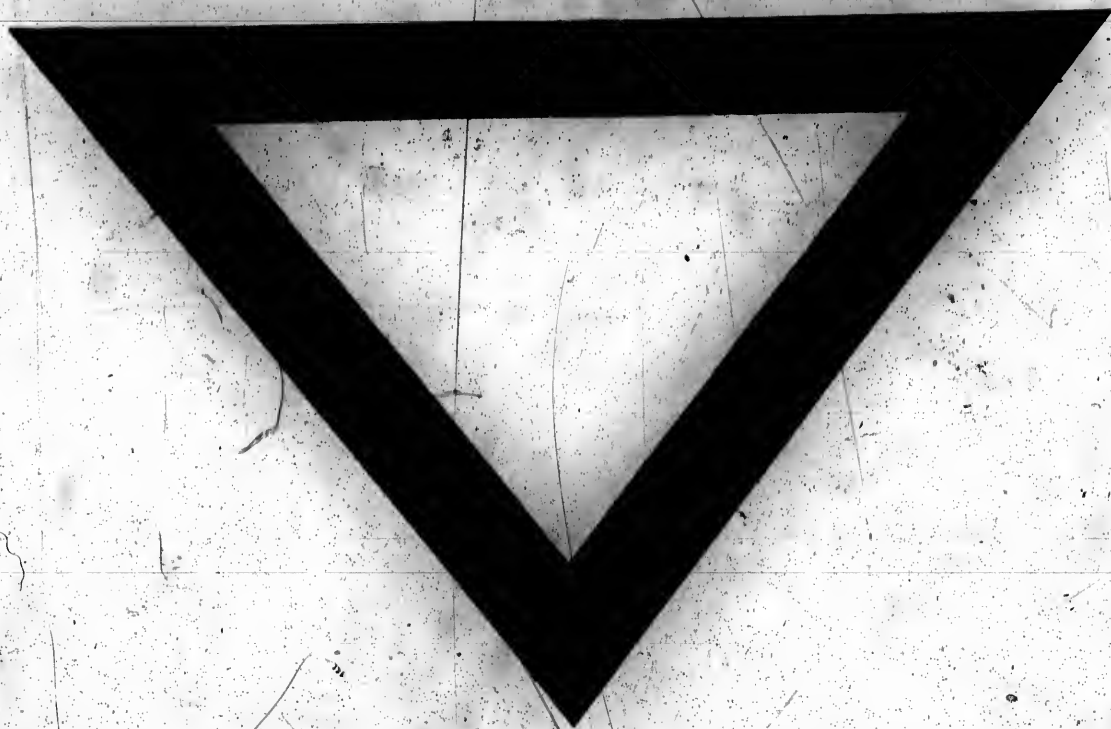

POLLING SUBDIVISION No. 3.

Comprising Lots One to Twenty-one (inclusive) in the Seventh and Eighth Concessions and the East Halves of the same Lots in the Sixth Concession.

PART I.

Persons entitled to vote at both Municipal Elections and Elections to the Legislative Assembly.

No. of POLL	NAME AND P. O.	LOT or PT. or LOT, Con.	ADDITION
J284	Anderson, Hugh12	e 1/2 19	8 Owner
483	Bruce, Charles	w 1/2 12	8 Owner
J285	Beas, Robert W.11	n w 1/4	8 Owner
	do do	n e 1/4	7 "
	do do	w 1/2 of e 1/2 5	7 "
10	Blair, John	pt 4	7 Owner s d l
J287	Breckonridge, Mat.7	e 1/2 11	6 Tenant
	do do	s w cor 4	7 "
	do do	w pt 11	7 "
307	Caldar, John	e 1/2 18	8 Owner
304	Caldar, James	n e 1/2 12	6 Owner
J288	Campbell, Alex.7	e 1/2 13	6 Owner
289	Campbell, Donald7	n e 1/2 7	6 Owner
J290	Campbell, John7	s e 1/2 8	6 Owner
	do do	pt s e 1/2 5	6 "
	do do	s w cor 7	7 "
	do do	s 1/2 9	7 "
J291	Carrol, Henry11	e 1/2 1	8 Owner
	do do	e 1/2 of w 1/2 1	8 "
	do do	s e 1/2 & s e pt w 1/2 2	8 "
502	Carrol, Cyrus	w pt 1	7 Owner
292	Cheaney, Robert12	w 1/2 10	8 Tenant
293	Clark, Alexander12	w 1/2 17	8 Owner
294	Clark, Alexander12	e 1/2 15	7 Farmer's son
295	Clark, Archibald7		12 7 Owner
296	Clark, Matthew7		12 7 Farmer's son
297	Clark, John7		12 7 Farmer's son
J298	Clark, James12	s e 1/2 20	8 Owner
J299	Clark, Thomas12	n e 1/2 12	8 Tenant
J300	Clark, William7	n 1/2 17	7 Owner
	do do	w 1/2 18	7 "
J303	Craig, John6	w pt 1	7 Tenant
305	Davis, Dudley7	n e 1/2 12	6 Tenant
J306	Davis, John11	e pt 1	7 Owner
	do do	pt e 1/4	6 "

No. on ROLL	NAME AND P. O.	LOT or PT. or LOT.	Cor.	ADDITION
J759	Proctor, William	6, 11, Blk G 30	2	Owner
559	Reid, George	pt e 1 28	4	Owner s d 4
559	Reid, Orlando	pt e 1 28	4	Owner s d 4
799	Reffling, Henry	11 Blk I 30	2	Owner
758	Reid, Duncan	e e 1 31	3	Owner
J759	Reid, James	e e 1 31	3	Owner
J760	Reid, Daniel	16 Blk E 30	2	Owner
	do do	16 Blk F 30	2	"
	do do	7, 10, Blk G 30	3	"
J761	Ross, Alexander	e e 1 30	3	Owner
J762	Ross, Robert	e e 1 32	3	Owner
J763	Ross, Henry	w 1 34	4	Owner
J764	Ross, Sullivan	pt w 1 31	3	Owner
765	Ross, David	w 1 35	2	Owner
768	Rounds, Spafford	pt e 1 30	2	Owner
	do do	w 1 34	1	Owner
J769	Ross, John C	w 1 30	4	Owner
J770	Rowe, Andrew	1, 5, 12, Blk G 30	2	Owner
J774	Sharp, William	n w 1 31	1	Owner
775	Sharp, John W.	s w 1 32	1	Farmer's son
637	Skinner, James A.	pt 31	2	Owner
J776	Simmonds, Joseph	e e 1 24	4	Owner
778	Sutherland, Andrew	10 Blk G 30	2	Owner
779	Sutherland, George	n e 1 31	3	Owner
J780	Sutherland, Wm.	Lot 19, 31	2	Owner
J781	Sutherland, Andrew	e e 1 29	3	Tenant
	do do	n w 1 28	4	"
	do do	e e 1 29	4	"
J782	Sutherland, Colin	w 1 22	3	Owner
J783	Sutherland, Eben L.	w 1 22	3	Owner
J784	Sutherland, Wm.	s 1 23	2	Owner
	do do	s w 1 25	3	"
J785	Sutherland, Eben	w 1 s e 1 23	3	Owner
631	Thistle, John	e 1 pt w 1 35	4	Owner
788	Topping, Thomas	n e 1 32	1	Owner
749	Vannatter, Benjamin	n e cor 28	4	Owner
J790	Walsh, John	pt e 1 35	3	Owner
791	Walsh, Thomas	w 1 pt e 1 35	3	Owner
	do do		36	3
	do do	e 1 34	3	"

No. of ROLL	NAME AND P. O.	LOT OR PT. OF LOT.	Con.	ADDITION
J162	Campbell, John	7 } w half 13	6	Owner
153	Campbell, Angus	7 } w half 13	6	Owner
J164	Campbell, John	7 } s w qr 6	6	Owner
	do do	n w part 9	6	"
155	Campbell, William	7 } part 4	5	Owner
J156	Carrol, William	7 } s e pt of e half 3	5	Owner
157	Carrol, Andrew	7 } s w pt 3	5	Owner
158	Chapin, James M.	7 } 4	8	Owner
J159	Chapin, Andrew	7 } n w cor 7	8	Owner
	do do	s w qr 6	6	"
J160	Ghevan, George	8 } pt s w cor 21	5	Tenant
161	Clifton, John	7 } n w 1/2 17	5	Owner
J162	Cody, Harrison	7 } e half 6	4	Owner
	do do	e e qr 7	4	"
	do do	e pt. w half 5	4	"
163	Cody, Marvin	7 } pt w half pt e half	6	Owner
164	Cook, Frederick	7 } pt e half 6	3	Owner
J165	Cook, James J.	7 } w half 6	4	Owner
166	Couke, Thomas	8 } n w. qr e half 18	5	Owner s. d. 5
168	Davidson, David	6 } 2	6	Owner
169	Davidson, David	6 } 2	6	Farmer's son
J172	Davidson, William	6 } w pt of e half 4	5	Tenant
J170	Dunnean, David J.	6 } w half 1	5	Owner
	do do	part 3	5	"
25	Elliet, Samuel	1 } n w cor 6	5	Own s d 1, 3
J173	Featherston, Timothy	7 } s pt 5	5	Owner
174	Finkle, Henry	11 } w half 1	6	Owner
J175	Flanley, Hugh	8 } s w cor 21	5	Tenant
176	Fletcher, Ashton	11 } n w pt 9	6	Owner
	do do	w half 20	6	"
177	Flynn, Richard	7 } s w qr 17	4	Owner
J178	Flynn, Richard	7 } s w qr 17	4	Owner
J180	Gordon, Alexander	3 } s e pt 21	3	Owner
266	Gordon, Alexander	7 } w half 11	6	Owner s d 3
203	Gordon, George	7 } w part 9	4	Owner
181	Gould, George	7 } w half 5	6	Owner
J182	Gould, John	7 } s w cor e half 5	6	Owner
J183	Gould, William	7 } 7		Owner
J184	Grant, David	7 } n e qr 3	4	Owner
J185	Grant, John	7 } n e qr 3	3	Owner

No. on ROEL	NAME AND P. O.	DUTY	PT. or	DOT.	EVAL.	REMARKS
379	Munro, Hugh	1897	w	16	117	Owner
J380	Munro, Wm.	1897	w	16	117	Owner
J381	Munro, James G.	1897	w	16	117	Owner
J383	Munro, William	1897	s. s. pt	4	8	Owner
101	Murray, George	1897	pt	13	7	Own. ad. 1, 2
384	Murray, Alexander	1897	co	10	117	Owner
J385	Murray, Alex. L.	1897	co	10	117	Owner
J386	Murray, Alexander	1897	w	11	117	Owner
238	Murray, Donald	1897	co	11	117	Owner ad. 2
J387	Murray, Andrew	1897	co	7	117	Owner
388	Murray, Angus	1897	co	5	117	Owner
389	Murray, Alexander	1897	s. s. pt	5	117	Farmer's son
J390	Murray, David	1897	co	19	117	Owner
J391	Murray, Hugh	1897	co	19	117	Owner
J392	Murray, John	1897	co	21	117	Owner
J394	Murray, John	1897	co	6	117	Owner
J395	Murray, Neil	1897	s. s. cor.	7	117	Owner
396	Murray, Neil A.	1897	co	19	117	Tenant
397	Murray, Robt.	1897	co	5	117	Owner
J398	Murray, William	1897	co	6	117	Owner
399	Murray, William	1897	co	17	117	Owner
J400	Murray, Donald	1897	co	17	117	Owner
360	Nellis, Elijah	1897	n. w.	3	4	Owner
do	do	1897	s. o.	4	7	"
do	do	1897	n. e.	3	7	"
J401	Pearsons, George	1897	s. e.	18	7	Owner
J402	Prouse, John	1897	pt	14	6	Tenant
do	do	1897	pt	15	6	"
403	Ross, Alexander	1897	co	10	8	Owner
J404	Ross, Alexander	1897	s.	20	7	Owner
405	Ross, William	1897	co	11	7	Owner
J406	Ross, Columbus	1897	pt	14	7	Owner ad. 2
J405	Ross, Andrew	1897	s. s. pt	15	8	Owner
do	do	1897	s. s. pt	15	8	Owner
406	Ross, Donald	1897	co	13	7	Owner
407	Ross, Hector	1897	co	13	7	Farmer's son
408	Ross, Donald	1897	co	17	6	Tenant
J410	Ross, Hugh	1897	co	11	7	Owner
J411	Ross, John	1897	co	20	6	Owner
412	Ross, Roderick	1897	co	18	6	Owner
J413	Ross, Thomas	1897	s.	15	6	Owner

No. on ROLL	NAME AND P. O.	LOT or PT. or LOT. Cov.	ADDITION
J602	Bayne, John	3 } w half 22	1 Owner
J603	Bayne, Alexander	3 } w half 22	1 Owner
J604	Bayne, William	5 } w half 27	2 Owner
J605	Ball, John	10 } w half of e half 34	4 Owner
606	Ball, Andrew	10 } w half of e half 34	4 Owner
607	Battridge, William	5 } pt e half 30	2 Owner
608	Betzner, John	5 } pt w half 30	2 Owner
J610	Blannerhasset, Arthur	5 } 1 block F 30	2 Owner
	do do	17, 18 blk I 30	2 "
611	Buxal, John	5 } 15 blk E 30	2 Owner
J613	Brown, Emanuel D.	5 } s e q 32	1 Owner
J614	Brown, James	5 } n e qr 32	1 Owner
717	Boatswain, Henry	5 } pt w half 32	2 Owner
615	Campbell, John	9 } 31 } e half 26	4 Owner
616	Chenoweth, Thomas	9 } s e qr 27	5 Owner
J617	Chenoweth, William	9 } e pt 36	2 Owner
618	Clinford, Daniel	5 } w half 35	2 Owner
J619	Cilford, John	5 } w part 36	2 "
	do do	3 } w half 24	2 Tenant
J620	Clyne, Ira	3 } w half 24	2 Tenant
J621	Clyne, John	3 } pt n e qr 28	4 Owner s d 2
166	Coake, Thomas	5 } 33 } n e qr 35	3 Owner
622	Conway, John	5 } s s qr 35	2 Owner
J623	Coddington, John H. ...	5 } pt s e cor 26	4 Owner
J624	Coddington, James S. ...	5 } w half 30	1 Owner
J626	Curr, George	9 } pt 35	4 Tenant
J627	Darling, George	5 } e pt 36	4 Tenant
632	Dixon, James	10 } s w qr 31	1 Tenant
J633	Dixon, Elias	10 } w half 33	1 Owner
J634	Duncan, Phillip	5 } 2, 3 blk D 30	2 Owner
J635	Duncan, Robert	5 } pt 31	2 Tenant
J636	Durward, William	5 } e half 33	1 Owner
	do do		
J638	Dunnal, Alfred	5 } w half 34	2 Owner
639	Fletcher, Edward A. ...	5 } w half 34	2 Farmer's son
640	Fletcher, John	5 } 2 3 lot 31	2 Owner
J641	Forbes, George	5 } s half of n e qr 27	1 Owner
642	Ford, Charles	5 } s e qr 27	1 Owner
J643	Ford, Chaney	5 } w half 34	3 Owner s d 1
27	Glendinning, James ...	3 } pt e half 26	4 Owner
644	Gammage, James	9 } w half 34	3 Owner s d 1

No. on ROLL	NAME AND P. O.	LOT or PT. or LOT.	Con.	ADDITION
679	Matheson, John	5 } w half 29	4	Owner
680	Matheson, John	5 } w half 29	4	Farmer's son
681	Matheson, William	5 } w half 29	4	Farmer's son
J683	Matheson, Ovander	9 } s e qr 25	3	Owner
J684	Matheson, James	5 } w half 28	3	Owner
J685	Matheson, Alexander ...	5 } 29	3	Owner
J686	Matheson, William	5 } e half 28	3	Owner
	do do	s w qr 29	3	"
	do do	n e qr 27	3	"
J687	Matheson, Hugh	5 } pt w half 30	2	Owner
J688	Matheson, Robert	3 } w half 23	2	Owner
J689	Matheson, James	3 } w half 23	2	Owner
J690	Matheson, Donald	3 } w half 23	2	Owner
J691	Marron, Thomas	6 } n w qr 35	1	Owner
	do do	w part 36	1	"
J692	Marshall, Robert	4 } w half 23	1	Owner
693	McComb, Henry	5 } n e qr 26	2	Owner
	do do	s e qr 27	2	"
J694	McComb, John	5 } s e qr 26	2	Owner
695	McCorquodale, Cornelius	4 } n w pt 24	1	Owner
696	McGillivray, Duncan ...	3 } pt e half 24	1	Owner
J697	McIntosh, John	5 } w half 25	1	Owner
698	McIntosh, Robert	5 } w half 25	1	Owner
J699	McIntosh, William	5 } e half 26	1	Owner
700	McIntosh, George	6 } e half 25	1	Owner
701	McIntosh, Colin	10 } e qr 34	4	Owner
J702	McIntosh, Kenneth	10 } e qr 34	4	Tenant
J703	McKay, James,	5 } w half 25	2	Owner
	do do	pt e half 24	1	"
	do do	pt w $\frac{1}{2}$ pt e $\frac{1}{2}$ 30	2	"
704	McKay, Alexander	5 } n e qr 27	1	Owner
J705	McKay, Donald	5 } 3 blk E 30	2	Owner
706	McKay, James	5 } 6, 10, blk I 30	2	Owner
J707	McKay, John	6 } 1, 2, 16, blk E 30	2	Owner
J709	McKay, Donald	8 } n half 22	4	Owner and 4
	do do	n e pt 25	3	Owner
710	McKay, Donald	5 } 10, 11, 12 blk B 30	2	Owner
711	McKay, Donald	5 } e pt w half 30	3	Owner
J712	McKay, James	5 } w half 26	3	Owner
J713	McKay, John	5 } w half 27	3	Owner
766	McKay, Alexander	5 } 5, 6, 7, 8 blk C 30	2	Owner
J714	McKenzie, Alexander ...	5 } s w cor 28	2	Owner
715	McKenzie, Murdock ...	5 } n w qr 27	1	Owner
J718	McKerman, William ..	5 } pt w half 32	2	Tenant

NO. OF BLK.	NAME AND P. O.	LOT or PT. or LOR.	Ac.	ADDITION
J216	McKay, Donald	w 1/2 19	6.6	Owner
J217	McKay, Hugh S.	w 1/2 14	6.6	Owner
218	McKay, John	w 1/2 18	6	Owner
219	McKay, James	w 1/2 18	6	Farmer's son
J220	McKay, Robt	e 1/2 15	5	Owner
J221	McKenzie, Alex.	w 1/2 3	4	Owner
	do do	pt e 1/2 2	3	"
222	McKenzie, Donald	w 1/2 8	5	Owner
223	McKenzie, Norman	w 1/2 8	5	Farmer's son
224	McKenzie, Geo. M.	pt e 1/2 2	3	Owner
J226	McKenzie, Murdoch	n w 1/2 17	5	Tenant
	do do	e 1/2 17	4	Tenant
227	McLeod, Angus	e 1/2 8	3	Owner
228	McLeod, George	e 1/2 8	5	Farmer's son
199	McPherson, Alex.	e 1/2 13	3	Owner
230	McPherson, Wm.	e 1/2 14	5	Owner
J231	Miner, John	e 1/2 2	4	Owner
J232	Mitchelson, Geo.	s w 1/2 17	5	Owner
J233	Munro, James	w 1/2 11	4	Owner
	do do	e 1/2 11	3	"
234	Munro, John	n 1/2 3	6	Owner
235	Munro, Elvigh	n 1/2 3	6	Farmer's son
236	Munro, Neil	e 1/2 1	5	Owner
92	Munro, Wm.	e 1/2 7	3	Owner s d l
237	Murray, Andrew	e pt w 1/2 9	4	Owner
J238	Murray, Donald	s e 1/2 3	4	Owner s d 3
239	Murray, John	s e 1/2 4	3	Farmer's son
240	Murray, Alex.	e 1/2 1	4	Farmer's son
241	Murray, James	pt w 1/2 7	6	Owner
J242	Murray, Ken	pt w 1/2 7	6	Owner
101	Murray, Geo.	e 1/2 5	3	Owner s d l, 3
243	Murray, Wm.	n w 1/2 16	6	Owner
J244	Parsons, Valentine		2	Owner
	do do	s w pt 1	5	"
J245	Pelton, Henry	e 1/2 20	3	Owner
J246	Ross, Columbus	e 1/2 pt w 1/2 10	5	Owner s d 3
	do do	pt w 1/2 9	5	"
247	Ross, David	w pt 9, 10	5	Owner
J248	Ross, Donald M.	w 1/2 17	6	Owner
J249	Ross, Gordon W. A.	e 1/2 9	5	Owner
J250	Ross, James A.	n 1/2 15	5	Owner

The copy filmed here has been reproduced thanks to the generosity of:

Archives of Ontario
Toronto

The images appearing here are the best quality possible considering the condition and legibility of the original copy and in keeping with the filming contract specifications.

Original copies in printed paper covers are filmed beginning with the front cover and ending on the last page with a printed or illustrated impression, or the back cover when appropriate. All other original copies are filmed beginning on the first page with a printed or illustrated impression, and ending on the last page with a printed or illustrated impression.

The last recorded frame on each microfiche shall contain the symbol \rightarrow (meaning "CONTINUED"), or the symbol ∇ (meaning "END"), whichever applies.

Maps, plates, charts, etc., may be filmed at different reduction ratios. Those too large to be entirely included in one exposure are filmed beginning in the upper left hand corner, left to right and top to bottom, as many frames as required. The following diagrams illustrate the method:

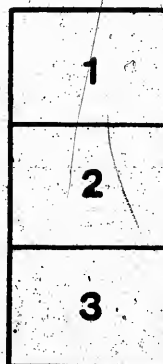

L'exemplaire filmé fut reproduit grâce à la générosité de:

Archives of Ontario
Toronto

Les images suivantes ont été reproduites avec le plus grand soin, compte tenu de la condition et de la netteté de l'exemplaire filmé, et en conformité avec les conditions du contrat de filmage.

Les exemplaires originaux dont la couverture en papier est imprimée sont filmés en commençant par le premier plat et en terminant soit par la dernière page qui comporte une empreinte d'impression ou d'illustration, soit par le second plat, selon le cas. Tous les autres exemplaires originaux sont filmés en commençant par la première page qui comporte une empreinte d'impression ou d'illustration et en terminant par la dernière page qui comporte une telle empreinte.

Un des symboles suivants apparaîtra sur la dernière image de chaque microfiche, selon le cas: le symbole \rightarrow signifie "A SUIVRE", le symbole ∇ signifie "FIN".

Les cartes, planches, tableaux, etc., peuvent être filmés à des taux de réduction différents. Lorsque le document est trop grand pour être reproduit en un seul cliché, il est filmé à partir de l'angle supérieur gauche, de gauche à droite, et de haut en bas, en prenant le nombre d'images nécessaire. Les diagrammes suivants illustrent la méthode.

No. or ROLL	NAME AND P. O.	LOT or PT. of LOT	Cons.	ADDITION
792	Welch, Thomas	e 1/2 35	1	Owner
793	Welch, Wm.	e 1/2 36	1	Farmer's son
J794	Welch, David	pt e 1/2 32	2	Tenant
795	Whealey, Hugh	}	23	4
796	Whealey, James			
J797	White, Ken.	1 Bk C 30	2	Owner
J798	White, Wm.	1 Bk C 30	2	Owner
J800	Williams, Geo.	12 Bk I 30	2	Tenant
	do do	Lot 25, 31	2	"
J801	Wilson, Wm.	e 1/2 23	1	Owner
802	Wilson, Alex.	s w pt 24	1	Owner
803	Youngs, Edwin	w 1/2 26	1	Owner
	do do	s w 1/2 27	1	"

PART II.

Persons entitled to vote at Municipal Elections only.

629	Dellows, David	9 Blk H 30	2	Owner
630	Dellows, Wm.	10, 11 Blk H 30	2	Owner
760	Rand, John	4 Blk M 30	2	Owner

PART III.

Persons entitled to vote at Elections to the Legislative Assembly only:—NONE.

The foregoing list contains the names of four hundred and fifty-nine (459) persons qualified to serve as Jurors.—GEORGE INNES, Clerk.

SCHEDULE OF POST-OFFICES.

1 INGERSOLL,	7 EMBRO,	13 MAPLEWOOD,
2 NISSOURI,	8 YOUNGSVILLE,	14 KINTORE,
3 BENNINGTON,	9 BROOKSDALE,	15 STRATFORD,
4 LAKE-SIDE,	10 FAIRVIEW,	16 HARMONY,
5 HARKINGTON,	11 WOODSTOCK,	17 LONDON,
6 REACHVILLE,	12 BRAEMAR,	18 CONROY.

I, GEORGE INNES, Clerk of the Municipality of West Zorra, in Oxford County, do hereby certify that parts one and three of the within list constitute a correct list for the year 1881 of all persons appearing by the last revised Assessment Roll of the said Municipality to be entitled to vote at elections for members of the Legislative Assembly; and that parts one and two constitute a correct list for the said year of all persons appearing by the said Roll to be entitled to vote at Municipal Elections in the said Municipality, and I hereby call upon all Electors to examine said list, and if any omissions or other errors are perceived therein to take immediate steps to have the said errors corrected according to law.

BROOKSDALE P.O.

GEORGE INNES, Township Clerk.

Dated this 27th Day of August, A. D. 1881.

No. on ROLL	NAME AND P. O.	LOT or PT. or LOT. Cos.	ADDITION
25	Elliott, Samuel	1 pt e 1/2 5	5 Owned 1, 2
J308	Flowers, Richard	12 e 1/2 16	8 Tenant
J309	Forbes, James	8 n w pt 21	7 Owner
	do do	s w 1/2 22	7 "
310	Forbes, Robert	12 w 1/2 16	8 Owner
311	Forbes, William	12 w 1/2 16	8 Farmer's son
312	Forbes, John	12 w 1/2 16	8 Farmer's son
J313	Fuller, Jerome	11 n e 1/8 2	8 Owner
	do do	1/8 s e 1/8 3	8 Owner
J314	Frasst, Andrew	7 w 1/2 10	7 Owner
268	Gordon, Alexander	7 s e cor 5	6 Owner s d 2
J315	Galloway, Andrew	11 s e pt 2	8 Owner
J316	Gordon, John	11 n e pt 3	8 Owner
286	Gordon, George	11 e 1/2 11	6 Owner
317	Hallock, James	18 n e 1/2 18	7 Owner
J318	Herd, Alexander	7 n e 1/2 9	6 Owner
J319	Heaney, James	11 s w 1/2 4	8 Owner
	do do	4 n e 1/8 4	7 Owner
J320	Heaney, John	2 w 1/2 2	7 Owner
327	Huggins, Edward	2 e 1/2 2	7 Owner
321	Innes, Robert D.	6 w 1/2 1	8 Owner
J322	Innes, Robert	8 pt w 1/2 2	8 Farmer's son
J323	Jarmin, Levi	6 e 1/2 1	6 Owner
	do do	4 pt e 1/2 4	6 Owner
324	Jarmin, William	6 n e cor e 1/2 4	6 Owner
326	Kellum, Patrick	6 pt a e 1/2 1	6 Owner
J328	Langdon, William	11 pt e 1/2 2	7 Tenant
	do do	3 pt w 1/2 3	7 Tenant
J329	Lark, Samuel	11 w pt 5	8 Owner
J330	Legg, William	12 w 1/2 19	8 Owner
J334	Marshall, Giles	11 w 1/2 5	7 Tenant
335	Masters, William	11 w pt 7	8 Tenant
J336	McDonald, Alex. S.	11 s e 1/2 8	7 Owner
	do do	8 s w 1/8 e	8 Owner

REPORT OF CLERK WHEN APPLYING FOR CERTIFICATE UNDER SEC. 11.

To the Judge of the County Court of the County of *Orford*
 I, *George James*
 Clerk of the Municipality of *West Zorra*, in the said County
 of *Orford*, do hereby certify as follows:

THAT I did, on the *Twenty-ninth* day of *August*
 1881, post up, and for a period of thirty days next thereafter keep posted up, in a
 conspicuous place in my office at *Brookdale West Zorra*, a true
 and corrected printed copy of the Voters' List for the said Municipality of
West Zorra for 1881, made in pursuance of "The Voters'
 List Act," with the certificate required by section five of the said Act endorsed
 thereon.

THAT I did also duly deliver and transmit by *post*
 registered, the required number of similar printed copies of the
 said Voters' List, with my certificate endorsed, to each and all of the persons entitled
 to the same under sections three and four of said Act.

THAT I did on the *Twenty-ninth* day of *August* 1881
 cause to be inserted in the newspaper called the "*Embree Courier*,"
 published in *Embree*, the notice required by section seven
 of said Act.

THAT no person gave me nor did I receive any written notice of complaint and
 intention to apply to the Judge or Junior or acting Judge of the County Court of said
 County of *Orford*, in respect to the said Voters' List, within
 thirty days after I, the said Clerk, had posted up the said List in my office, and trans-
 mitted and delivered the copies thereof as directed by the provision of the said Act.

AND THAT to the best of my knowledge and belief, I have complied with the several
 requirements of the said Act, so as to entitle me to apply for certified copies under the
 eleventh section of the said Act; and I do hereby, in pursuance thereof, now apply to
 you, the said Judge, to certify three of the copies of the said List received by you as
 being the Revised List of Voters for the Municipality of the said *Township*
 of *West Zorra* for the year of our Lord 1881

WITNESS my hand this *Thirtieth* day of *September* 1881

George James

Clerk of the Municipality of

West Zorra
Brookdale

P. O.

Subdivision No. 2—Continued.

No. of ROLL	NAME AND P. O.	LOT or PT. of LOT.	Com.	ADDITION
187	Hodgkinson, Adam 7	s e $\frac{1}{4}$ 15	4	Tenant
188	Hodgkinson, John 7	s e $\frac{1}{4}$ 15	4	Owner
189	Innes, David 7	n e pt 10	3	Owner
	do do	w half 10	4	"
J190	Karn, John 7	s w qr 7	5	Owner
	do do	pt n w qr 6	6	"
J192	Karn, Peter 7	w half 4	5	Owner
J193	Karn, William 7	n w pt 6	5	Owner
	do do	pt n e qr 7	4	"
	do do	pt n w qr 6	6	"
J194	Kennedy, Donald 7	e half 19	4	Owner
	do do	e half 9	4	"
J195	Kennedy, William 8	w half 20	4	Owner
	do do	n e $\frac{1}{4}$ 21	3	"
	do do	n w qr 18	3	"
196	Kent, Ralph 8	w half 19	5	Owner
J197	Kerr, John 8	s e cor 21	4	Tenant
J198	Land, Edwin 7	w half 4	4	Owner
200	Leonard, George 7	e half 13	3	Tenant
J201	Leonard, John 6	e half 4	3	Tenant
J202	Loveys, William 7	s e pt 10	3	Owner
	do do	w pt 9	4	Tenant
J204	Matheson, Angus 7	s e qr 7	5	Owner
205	Matheson, Hugh 7	w half 19	4	Owner
206	Matheson, Donald 7	w half 19	4	Farmer's son
207	Matheson, John 7	e half 16	3	Owner
J208	Matheson, Donald J. 7	e half 16	3	Owner
209	Masters, John 7	e half 8	5	Tenant
J210	McBurney, Hugh 8	e half 21	5	Owner
	do do	e half 20	5	"
45	McArthur, Duncan 2	e half 9	3	Owner sd 1
279	McDonald, Adam 7	e half 3	6	Owner
J211	McDonald, Alexander .. 7	e half 15	3	Owner
	do do	s w qr 16	4	"
212	McDonald, Donald 7	n e $\frac{1}{4}$ 15	4	Owner
213	McDonald, Donald 7	e pt 4	5	Owner
215	McDonald, William .. 8	part e half 20	5	Tenant

No. on ROLL	NAME AND P. O.	LOT or PT. of LOT.	Con.	ADDITION
646	Gammage, William	5 n w cor e 1/2 30	1	Owner
646	Gill, Charles	5 3,4,5,14,15,16, blk I 30	2	Owner
647	Green, James	9 n e qr 23	3	Owner
	do do	pt w 1/2 half 28	4	"
J648	Green, Adam	9 w half 25	4	Owner
J650	Green, John	9 s e qr 28	3	Owner
	do do	n e 1/2 27	3	"
J651	Gunn, Hugh	9 e 1/2 30	4	Owner
J652	Heron, Thomas	9 n e cor 25	4	Owner
J654	Hilderly, Stephen	9 n e qr e half 29	4	Owner
655	Hillyard, Robert	5 n w qr 29	3	Owner
J656	Houke, George	5 n e cor 31	8	Owner
	do do	16, 17, 18, blk B 30	2	"
J657	Innes, William	9 e half 27	4	Owner s d 4
J658	Innes, James	9 s e 1/2 28	4	Owner
	do do	n e qr 26	4	"
660	Innes, Alexander	9 w half 27	4	Owner
	do do	n w qr 26	4	"
	do do	s w 1/2 28	4	"
661	Innes, Alexander	5 n e qr 29	3	Owner
662	Innes, Alexander	5 n e qr 28	3	Farmer's son
	do do	pt w half 28	4	"
663	Innes, George	9 pt s e qr. 26	4	Owner
	do do	pt e half 25	4	"
J665	Johnson, William	5 n e qr 30	3	Tenant
J666	Jordan, William	5 1, 2, blk B 30	2	Owner
J667	Kalbfeisch, Henry	5 n w pt 31	3	Owner
J668	Kalbfeisch, John	5 s w qr 32	3	Owner
669	Karns, Samuel	8 s half 22	4	Owner
J670	Kerr, Angus	5 5, 6, 7, 8, blk C 30	2	Owner
671	Kittmer, Charles	4 s w qr 28	1	Owner
J672	Lampman, Simon	5 15,16,17,18, Main st 31	2	Owner
J673	Lawson, Alexander	5 w half 32	4	Tenant
674	Lee, John	5 14, blk D 30	2	Owner
	do do	22 lot 31	2	"
J675	Lee, William	5 3 blk M 30	2	Owner
J676	Leslie, Peter	5 n w qr 32	1	Owner
J677	Manson, Archibald	10 e half 32	4	Owner
J678	Manson, George	10 e half 33	4	Owner

No. on ROLL	NAME AND P. O.	LOT or FT. or LOT	CON.	ADDITION
719	McLean, John	s w qr 26	4	Owner
J720	McLean, Donald	s w qr 26	4	Tenant
	do	s w $\frac{1}{2}$ of e half 27	3	"
J721	McLeod, Hugh	w half 33	4	Owner
J722	McLeod, Hugh	e half 24	3	Owner
J723	McLeod, John	20, 21 lots 31	2	Owner
	do	5 blk C 30	2	"
	do	8 blk G 30	2	"
724	McLeod, John	s e cor 31	1	Owner
725	McMillan, Donald	14 blk E 30	2	Owner
J726	McRae, Alexander	s w qr 35	1	Owner
727	McRae, William	e half 25	2	Owner
728	McRae, Thomas	w part 25	3	Farmer's son
J729	Morris, Anthony	pt w half 35	4	Owner
	do	w pt 36	4	"
J730	Morris, John	e half 34	2	Owner
J731	Morris, Matthew	e half 34	2	Owner
J732	Morris, William	pt e half 33	2	Owner
733	Murray, Robert	w half 26	2	Owner
734	Murray, Alexander	w half 26	2	Farmer's son
735	Murray, George	pt w half 28	2	Farmer's son
J736	Murray, Daniel G.	e half 28	1	Owner
J737	Murray, George	3, 10, 11, 12, blk B 30	2	Owner
738	Murray, John	s e cor 30	2	Owner
J739	Murray, Robert	w blk 29	1	Owner
J740	Murray, William	e half of w half 34	4	Owner
741	Murray, Donald	w half 24	4	Owner
742	Murray, Donald	w half 24	4	Farmer's son
J743	Murray, Daniel	e half 22	3	Owner
J744	Murray, Robert	w half 24	3	Owner
745	Murray, John	e half 36	1	Owner
746	Murray, Michael	e half 36	1	Owner
543	Murray, William	pt e half 30	2	Owner's d 4
747	Nimmock, James	n w qr 28	1	Owner
J748	Northey, William	e half 29	1	Owner
750	Oliver, William	n e qr 22	2	Owner
751	Oliver, William	n w $\frac{1}{2}$ 21	3	Farmer's son
753	Pitt, John	pt e half 30	1	Owner
J754	Pitt, David	pt e half 30	1	Owner

Technical and Bibliographic Notes / Notes techniques et bibliographiques

The Institute has attempted to obtain the best original copy available for filming. Features of this copy which may be bibliographically unique, which may alter any of the images in the reproduction, or which may significantly change the usual method of filming, are checked below.

L'Institut a microfilmé le meilleur exemplaire qu'il lui a été possible de se procurer. Les détails de cet exemplaire qui sont peut-être uniques du point de vue bibliographique, qui peuvent modifier une image reproduite, ou qui peuvent exiger une modification dans la méthode normale de filmage sont indiqués ci-dessous.

- Coloured covers/
Couverture de couleur
- Covers damaged/
Couverture endommagée
- Covers restored and/or laminated/
Couverture restaurée et/ou pelliculée
- Cover title missing/
Le titre de couverture manque
- Coloured maps/
Cartes géographiques en couleur
- Coloured ink (i.e. other than blue or black)/
Encre de couleur (i.e. autre que bleue ou noire)
- Coloured plates and/or illustrations/
Planches et/ou illustrations en couleur
- Bound with other material/
Relié avec d'autres documents
- Tight binding may cause shadows or distortion
along interior margin/
La reliure serrée peut causer de l'ombre ou de la
distorsion le long de la marge intérieure
- Blank leaves added during restoration may appear
within the text. Whenever possible, these have
been omitted from filming.
Il se peut que certaines pages blanches ajoutées
lors d'une restauration apparaissent dans le texte,
mais, lorsque cela était possible, ces pages n'ont
pas été filmées.

- Coloured pages/
Pages de couleur
- Pages damaged/
Pages endommagées
- Pages restored and/or laminated/
Pages restaurées et/ou pelliculées
- Pages discoloured, stained or foxed/
Pages décolorées, tachetées ou piquées
- Pages detached/
Pages détachées
- Showthrough/
Transparence
- Quality of print varies/
Qualité inégale de l'impression
- Continuous pagination/
Pagination continue
- Includes index(es)/
Comprend un (des) index

Title on header taken from:
Le titre de l'en-tête provient:

- Title page of issue/
Page de titre de la livraison
- Caption of issue/
Titre de départ de la livraison
- Masthead/
Générique (périodiques) de la livraison

- Additional comments:
Commentaires supplémentaires:

Addenda sheets affixed to page [26], and tipped in.

This item is filmed at the reduction ratio checked below/
Ce document est filmé au taux de réduction indiqué ci-dessous.

10X	12X	14X	16X	18X	20X	22X	24X	26X	28X	30X	32X
						✓					

No. OR BOEL	NAME AND P. O.	LOT or PT. OF LOT	Clt.	ADDITION
J251	Ross, John	7	6	Owner
	do do		5	Owner
252	Ross, John	6	3	Owner
	do do		4	"
253	Ross, John H.	8	3	Owner
254	Ross, Robert R.	8	3	Farmer's son
255	Ross, Samuel M.	8	3	Farmer's son
J257	Ross, Walter	8	5	Owner
268	Snoxall, William	7	4	Owner
J261	Sutherland, Alex. C.	7	4	Owner
	do do		4	"
226	Sutherland, George	7	5	Owner
J262	Sutherland, Eben	8	4	Owner
J263	Sutherland, Hugh	7	5	Owner
J264	Sutherland, John	7	5	Owner
J265	Sutherland, Hugh	7	4	Owner
J267	Sutherland, John	7	6	Tenant
J269	Sutherland, Thomas	7	4	Owner
J270	Sutherland, Donald	7	4	Owner
271	Sutherland, Wm.	7	4	Owner
J272	Tate, Thaddeus	7	4	Owner
273	Tate, Walter	7	5	Owner s d 3
J275	Wilkerson, John L.	7	5	Owner
276	Wilkerson, John B.	7	5	Owner
J277	Wilkerson, Jas. E.	7	5	Owner
J278	Wilkerson, Mor. L.	7	5	Owner
J280	Wilton, William	6	6	Tenant
J281	Youngs, John	8	4	Owner
	do do		5	"
	do do		5	"
282	Youngs, Joshua	8	4	Owner
J283	Youngs, Robert W.	8	4	Owner

PART II.

Persons entitled to vote at Municipal Elections only:

NONE.

PART III.

Persons entitled to vote at Elections to the Legislative Assembly only:—NONE.