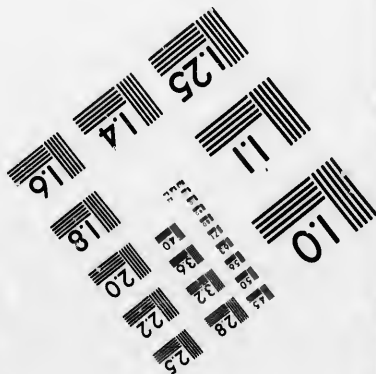
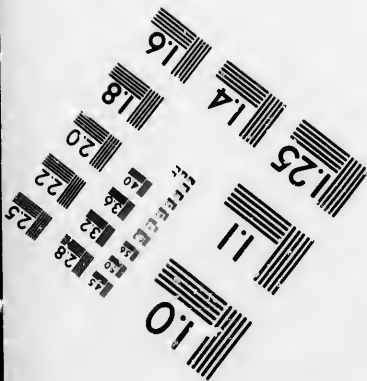
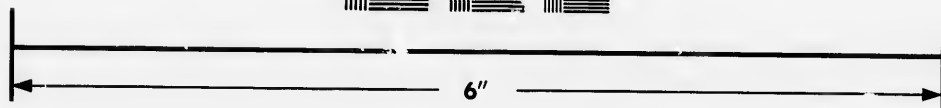
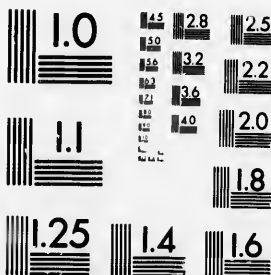

**IMAGE EVALUATION
TEST TARGET (MT-3)**



**Photographic
Sciences
Corporation**

23 WEST MAIN STREET
WEBSTER, N.Y. 14580
(716) 872-4003

8
18
20
22
25
28
32
36
40

**CIHM/ICMH
Microfiche
Series.**

**CIHM/ICMH
Collection de
microfiches.**



Canadian Institute for Historical Microreproductions / Institut canadien de microreproductions historiques

01
57

© 1986

Technical and Bibliographic Notes/Notes techniques et bibliographiques

The Institute has attempted to obtain the best original copy available for filming. Features of this copy which may be bibliographically unique, which may alter any of the images in the reproduction, or which may significantly change the usual method of filming, are checked below.

L'Institut a microfilmé le meilleur exemplaire qu'il lui a été possible de se procurer. Les détails de cet exemplaire qui sont peut-être uniques du point de vue bibliographique, qui peuvent modifier une image reproduite, ou qui peuvent exiger une modification dans la méthode normale de filmage sont indiqués ci-dessous.

- Coloured covers/
Couvertures de couleur
- Covers damaged/
Couverture endommagée
- Covers restored and/or laminated/
Couverture restaurée et/ou pelliculée
- Cover title missing/
Le titre de couverture manque
- Coloured maps/
Cartes géographiques en couleur
- Coloured ink (i.e. other than blue or black)/
Encre de couleur (i.e. autre que bleue ou noire)
- Coloured plates and/or illustrations/
Planches et/ou illustrations en couleur
- Bound with other material/
Relié avec d'autres documents
- Tight binding may cause shadows or distortion
along interior margin/
La reliure serrée peut causer de l'ombre ou de la
distorsion le long de la marge intérieure
- Blank leaves added during restoration may
appear within the text. Whenever possible, these
have been omitted from filming/
Il se peut que certaines pages blanches ajoutées
lors d'une restauration apparaissent dans le texte,
mais, lorsque cela était possible, ces pages n'ont
pas été filmées.
- Additional comments:/
Commentaires supplémentaires:

- Coloured pages/
Pages de couleur
- Pages damaged/
Pages endommagées
- Pages restored and/or laminated/
Pages restaurées et/ou pelliculées
- Pages discoloured, stained or foxed/
Pages décolorées, tachetées ou piquées
- Pages detached/
Pages détachées
- Showthrough/
Transparence
- Quality of print varies/
Qualité inégale de l'impression
- Includes supplementary material/
Comprend du matériel supplémentaire
- Only edition available/
Seule édition disponible
- Pages wholly or partially obscured by errata
slips, tissues, etc., have been refilmed to
ensure the best possible image/
Les pages totalement ou partiellement
obscurcies par un feuillet d'errata, une pelure,
etc., ont été filmées à nouveau de façon à
obtenir la meilleure image possible.

This item is filmed at the reduction ratio checked below/
Ce document est filmé au taux de réduction indiqué ci-dessous.

10X	14X	18X	22X	26X	30X
<input type="checkbox"/>	<input type="checkbox"/>	<input type="checkbox"/>	<input checked="" type="checkbox"/>	<input type="checkbox"/>	<input type="checkbox"/>
12X	16X	20X	24X	28X	32X

The copy filmed here has been reproduced thanks to the generosity of:

Archives of Ontario
Toronto

The images appearing here are the best quality possible considering the condition and legibility of the original copy and in keeping with the filming contract specifications.

Original copies in printed paper covers are filmed beginning with the front cover and ending on the last page with a printed or illustrated impression, or the back cover when appropriate. All other original copies are filmed beginning on the first page with a printed or illustrated impression, and ending on the last page with a printed or illustrated impression.

The last recorded frame on each microfiche shall contain the symbol \rightarrow (meaning "CONTINUED"), or the symbol ∇ (meaning "END"), whichever applies.

Maps, plates, charts, etc., may be filmed at different reduction ratios. Those too large to be entirely included in one exposure are filmed beginning in the upper left hand corner, left to right and top to bottom, as many frames as required. The following diagrams illustrate the method:

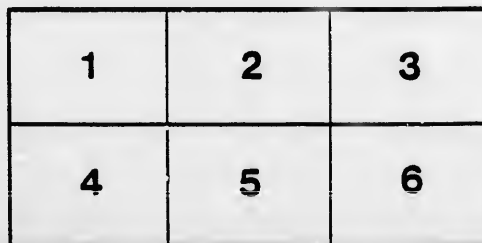
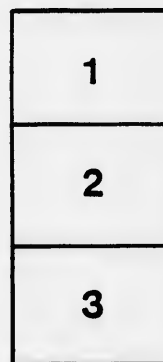
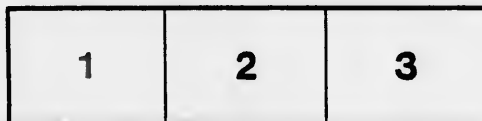

L'exemplaire filmé fut reproduit grâce à la générosité de:

Archives of Ontario
Toronto

Les images suivantes ont été reproduites avec le plus grand soin, compte tenu de la condition et de la netteté de l'exemplaire filmé, et en conformité avec les conditions du contrat de filmage.

Les exemplaires originaux dont la couverture en papier est imprimée sont filmés en commençant par le premier plat et en terminant soit par la dernière page qui comporte une empreinte d'impression ou d'illustration, soit par le second plat, selon le cas. Tous les autres exemplaires originaux sont filmés en commençant par la première page qui comporte une empreinte d'impression ou d'illustration et en terminant par la dernière page qui comporte une telle empreinte.

Un des symboles suivants apparaîtra sur la dernière image de chaque microfiche, selon le cas: le symbole \rightarrow signifie "A SUIVRE", le symbole ∇ signifie "FIN".

Les cartes, planches, tableaux, etc., peuvent être filmés à des taux de réduction différents. Lorsque le document est trop grand pour être reproduit en un seul cliché, il est filmé à partir de l'angle supérieur gauche, de gauche à droite, et de haut en bas, en prenant le nombre d'images nécessaire. Les diagrammes suivants illustrent la méthode.

ails
du
odifier
une
mage

rrata
o

belure,
n à



32X

VOTERS' LIST

OF THE MUNICIPALITY OF THE

Village of Norwich

For the Year 1889.

SECTION VIII.—The Sheriff shall, immediately upon receipt of his copies, cause one of them to be posted up in a conspicuous place in the Court House; the Clerk of the Peace, upon receipt of his copies, shall cause one of them to be posted up in a conspicuous place in his office; every Public or Separate School Head Master or Mistress shall in like manner post up one of his or her copies on the door of the School-house; and every Postmaster shall post up one of his copies in his post-office.



PRINTED AT THE NORWICH GAZETTE PRINTING HOUSE,

1889.

V

Comprisi

- 1 Ark
- 2 Bea
- 3 Ble
- 4 Bra
- 5 Bra
- 6 Bro
- 7 Bu
- 8 Cat
- 9 Det
- 10 Ho

PART



VOTERS' LIST FOR 1889.

MUNICIPALITY OF THE

Village of Norwich

POLLING SUB-DIVISION NO. 1.

Comprising that portion of the said Municipality lying north of Main street and east of Washington street.

LIST OF POST OFFICES.

1 Arkona	11 Hawtrey	20 St. Thomas
2 Beaconsfield	12 Listowel	21 St. Augustine
3 Blenheim	13 Newark	22 Tecterville
4 Brantford	14 Niagara Falls	23 Tilsonburg
5 Brandon	15 Northfield	24 Toronto
6 Brooklin	16 Norwich	25 Waterdown
7 Burford	17 Otterville	26 Waterford
8 Cathcart	18 Oriel	27 Windsor
9 Detroit	19 Paris	28 Woodstock
10 Hokah		

PART 1.—List of Persons entitled to vote at both Municipal Elections and Elections to the Legislative Assembly.

POLLING SUB-DIVISION No. 1.

NO. ON ROLL.	NAME.	LOT.	CONCESSION OR STREET.	P. O. Address
4	Allen Solomon	14 & other premises	W s S st	M F & Owner 16
14	Bailey Robert	N pt 25	W s S st	M F & Tenant 16
27	Bungay Lewis	F 7,8 & other premises	N s E st	M F & Owner 16
31	Bradley William H	18	E s W st	M F & Owner 16
32	Bradley Archibald	17	E s W st	M F & Owner 16
33	Bradley Robert	15	E s W st	M F & Owner 16
34	Bowman George W	24	E s V st	M F & Owner 16
35	Butterfield David	S 19 & 20 & other premises	W s S st	M F & Owner 16
36	Burke Robert	30	W s S st	M F & Owner 16
37	Bowman William	20	E s A st	M F & Tenant 16
38	Braybrook George	26, 27 & other premises	W s A st	M F & Owner 16
39	Boyd Chas E	4	N s M st	M F & Tenant 16
42	Batty Thomas	6 7 & other premises	W s C st	M F & Owner 16
43	Brown John	1 & other premises	N s M st	M F & Tenant 16
44	Brown William	1 & other premises	N s M st	M F & Owner 4
60	Brown Thomas	Pt Moore's block	N s M st	M F & Tenant 16
404	Bowman John	W pt 12	E s W st	M F & Tenant 16
419	Barr Edward	2 9	N s M st	Owner 4
81	Clayton Thomas	16	E s W st	M F & Owner 16
82	Cohoe Jackson	30	E s W st	M F & Tenant 16
83	Cohoe William	30	E s W st	Owner 16
84	Catton Frederick	Pt 11	E s W, st	M F & Tenant 16
85	Copeland William	31,32 & other premises	E s S st	Owner 17
91	Collen William	6 7	E s V st	M F & Tenant 16
92	Callender Amos	4	S s E st	M F & Tenant 16
94	Chambers Solomon	N pt 5 & S pt 6	E s S st	M F & Tenant 16
95	Carter Samuel	7 8 9	E s S st	M F & Tenant 16
99	Cavin George S	Pt 1 Tidey's block	W s S st	M F & Tenant 16
101	Clark Edwin	Pt 7	S s M st	M F & Tenant 16
105	Coker William	Pt 5	N s M st	M F & Owner 16
106	Cooke Ephraim C	S E pt 7 & other premises	N s M st	M F & Owner 16
107	Cooke George A	S E pt 7 & other premises	N s M st	M F & Owner 16
109	Cohoe Seth	23 & other premises	E s S st	Owner 12
121	Dykeman Abiather	25, 26	E s W st	M F & Owner 16
123	Duncan John	3, 4, 5, 6	S s B st	M F, & Owner 16
124	Donn Alexander	6	N s N Ct st	M F & Tenant 16
125	Davis John	14, 15	E s V st	M F & Tenant 16

NO. ON ROLL.	NAME.
127	Deu
128	Day
134	Do
135	Do
137	En
149	FL
158	G
164	G
165	G
166	G
178	H
179	H
180	H
182	H
183	H
184	H
186	H
188	H
190	H
222	
231	
237	
238	
239	
240	
241	
242	
246	
457	
492	
259	

100 Clark Edwin pt 7 S. S M st
 101 Clark Henry pt 2 Moores block. N. S. M st

POLLING SUB-DIVISION No. 1.—CONTINUED.

NO. C.N. ROLL	NAME.	LOT.	CONCESSION OR STREET.	P. O. Address
127	Dennis Jarvis	3, 4, 5	E s A st	M F & Owner 16
128	Day Enoch	3	W s A st	M F & Tenant 16
184	Donald Daniel M. 2, 3 & other premises		S s E st	M F & Owner 16
185	Donald DAVIS M	7	N s E st	M F & Owner 16
187	Ennis John D	Pt 3	N s E st	M F & Tenant 16
149	Fletcher John G	E p 15	N s N Ct st	M F & Tenant 16
158	Green William	28, 29	W s S st	M F & Tenant 16
164	George William H	24	E s S st	M F & Owner 16
165	George Robert	21	E s S st	M F & Tenant 16
166	Gillesby George	4, 5	E s V st	M F & Tenant 16
178	Hand John	21 & pt 22	E s W st	M F & Owner 16
179	Haken James	23 & 24	E s S st	M F & Owner 16
180	Hunt Levi	8, 9, 10	W s S st	M F & Owner 16
182	Huff Dennis L	Blk 24	E s A st	M F & Owner 16
183	Hessman Daniel	22, 23	E s A st	M F & Owner 16
184	Hill Joel	7, 8	N s B st	M F & Tenant 16
186	Henderson Henry	18, 14 & other premises	N s M st	M F & Owner 16
188	Hill Alfred H S	Pt 1	W s S st	M F & Tenant 16
190	Haken Henry	Pt 2	N s M st	M F & Tenant 16
222	Merrill William	8, 9 & other premises	S s E st	M F & Owner 16
231	Mott Elias	Blk J & other premises	S s B st	Owner 16
237	Mullholland Joshua	31, 32, 33, 34	W s S st	M F & Owner 16
238	Miller William A	10	E s A st	M F & Tenant 16
239	Miller Richard	Lot B in blk A	E s S st	M F & Tenant 16
240	Miller David W	Blk A	N s M st	M F & Owner 16
241	Miller John H	Blk G & other premises	E s S st	M F & Owner 16
242	Miller William H	1, 2	W s A st	M F & Owner 16
246	Mott Henry	5, 6	N s M st	M F & Owner 16
457	Moore Richard	10	E s Cooke st	Owner 6
492	Manuel William	17, 18, 19, 20	E s S st	M F & Tenant 16
259	McLees Edward B	12	E s S st	M F & Owner 16

S.M.
21-

NO. ON ROLL.	NAME.	LOT.	CONCESSION OR STREET.	P. O. Address
260	McCurdy Archibald	11	E s Cooke st	M F & Owner 16
287	Otwell William	E pt 3	W s S st	M F & Tenant 16
185	Peekham David	7, 8	N s B st	Owner 7
283	Perkins Elisha	28	E s W st	M F & Owner 16
284	Purdy Samuel	3	E s V st	M F & Tenant 16
285	Pearce Robert	6	W s V st	M F & Tenant 16
286	Panter John C	Blk D	E s W st	M F & Tenant 16
289	Poldon George W	5, 6	N s E st	M F & Owner 16
290	Poldon William	13, 14 & pt 15	E s S st	M F & Owner 16
291	Palmer John D	11 & other premises	E s S st	M F & Owner 16
292	Phepoe Thomas B	Pt blk A	E s S st	M F & Tenant 16
357	Palmer William	18	W s V st	M F & Owner 16
301	Robinson Mark	E pt 11	E s W st	M F & Tenant 16
303	Robson John P	6 & other premises	W s S st	M F & Owner 16
305	Rathvon Wellington	4 & S pt 5	W s A st	M F & Owner 16
345	Stevenson James	Pt 12 13 14 & other premises	E s W st	M F & Owner 16
347	Stevenson David	11	W s S st	M F & Owner 16
349	Sutherland Fitzgerald	17, 18	W s S st	M F & Owner 16
350	Sirr Thomas	28	E s S st	M F & Owner 16
352	Stanhoff George E	Pt 9, 10	E s S st	M F & Tenant 16
354	Stevenson George H	22	W s A st	M F & Tenant 16
355	Siples Edward	16, 17, 18, 19	E s A st	M F & Owner 16
356	Shelly Joseph	18	W s V st	M F & Tenant 16
358	Switzer Tobias	11, 12	W s A st	M F & Tenant 16
459	Stevenson William	17, 18, 19, 20	E s S st	Owner 25
371	Tidey John A	1 & cther premises	W s S st	M F & Owner 16
373	Tidey Claudius	8, 9, 10, 11, 12, 13	E s V st	M F & Owner 16
377	Ussery William	22	E s S st	M F & Tenant 16

NO. ON ROLL.	C.N.
126	W
406	W
407	W
410	W
411	W
412	W
416	W
417	W
423	W
424	W
425	W
428	W
12	W
13	W
89	W
163	W
181	W
455	W
244	W
245	W
304	W
351	W

POLLING SUB-DIVISION No. 1—CONTINUED.

P. O. Address	NO. ON ROLL.	NAME.	LOT.	CONCESSION OR STREET.	P. O. Address
16	126	Wrigglesworth Isaac	14 15	E s V st	Owner 16
	406	Welch Charles	27	W s S st	M F & Owner 16
	407	Winters Edmund	7	W s S st	M F & Owner 16
	410	Watson Isaac	33, 34, pt 35	E s S st	M F & Owner 16
16	411	Wilcox Leonard	21	W s A st	M F & Tenant 16
	412	Welch Ebenezer	21	W s A st	Owner 16
	416	Walker George	6	W s A st	M F & Owner 16
	417	Walker Samuel	6	E s S st	M F & Tenant 16
7	428	Walker William	10	E s Cooke st	M F & Tenant 16
	424	Yates George	N 1/2 8 9	W s V st	M F & Owner 16
	425	Yates John H	4 5	W s S st	M F & Owner 16
	428	Zufelt Byron	20	W s V st	M F & Owner 16

PART 2.—Persons entitled to vote at Municipal Elections only.

	12	Avey Annie	Pt 25, 26	W s S st	Owner	16
	13	Avey Emily	Blk 25	E s A st	Owner	16.
	89	Copeland Sarah	29, 30	E s S st	Owner	16
	163	Gillam Miranda	12 13	W s S st	Owner	16
	181	Huntback Joanna	35 36	E s S st	Owner	16
	455	Hand Mary	Pt 9 10	E s S st	Owner	16
	244	Miller Mary T	1 2	N s M st	Owner	16
	245	Mott Phebe Ann	5 6	N s M st	Owner	16
	304	Roddy Eliza	25	E s S st	Owner	16
	351	Smith Caroline	29	E s W st	Owner	16

POLLING SUB-DIVISION No. 1.—CONTINUED.

NO. ON ROLL.	NAME.	LOT.	CONCESSION OR STREET.		P. O. Address
372	Tidey Mary E	Pt lot D	W s S st	Owner	16
396	Webster Sarah		80 N s N Ct st	Owner	16
409	Waggoner Elizabeth	W pt 22	S s Brock st	Owner	16
418	Will Bridgette	2 3	N s M st	Tenant	16

PART 3.—Persons entitled to vote at Elections to the Legislative Assembly only.

55	Bradley Ephraim O		15 E s W st	M F	16
122	Dykeman William	25, 26	E s W st	M F	16
223	Merrill William S		22, 23 E s V st	Owner	16
248	Mills James	Pt Tidey blk	N s M st	M F	16
263	McKay William	3, 4, 5	E s A st	M F	16
346	Stevenson Archie		13, 14 E s W st	M F	16
440	Scott William E	Chestnut Block	E s S st	M F	16
426	Yates John F		4, 5 W s S st	M F	16

P. O.
Address

16

16

16

16

Legislative

16

16

16

16

16

16

16

16

VOTERS' LIST FOR 1889.



MUNICIPALITY OF THE

Village of Norwich

POLLING SUB-DIVISION NO. 2.

Comprising that portion of the said Municipality lying north of Main street and west of Washington street.

LIST OF POST OFFICES.

1 Arkona	11 Hawtrey	20 St. Thomas
2 Beaconsfield	12 Listowel	21 St. Augustine
3 Blenheim	13 Newark	22 Teeterville
4 Brantford	14 Niagara Falls	23 Tilsonburg
5 Brandon	15 Northfield	24 Toronto
6 Brooklin	16 Norwich	25 Waterdown
7 Burford	17 Otterville	26 Waterford
8 Cathcart	18 Oriel	27 Windsor
9 Detroit	19 Paris	28 Woodstock
10 Hokah		

PART 1.—List of Persons entitled to vote at both Municipal Elections and Elections to the Legislative Assembly.

POLLING SUB-DIVISION No. 2

NO. ON ROLL.	NAME.	LOT.	CONCESSION OR STREET.	P. O. Address
6	Addison Byron	13 14 & other premises	N s M st	M F & Owner 16
8	Avery Angus	7 8	W s Cly st	M F & Tenant 16
9	Avery Arland	7 8	W s Cly st	M F & Owner 16
10	Abel Alexander	10	N s E st	M F & Owner 16
444	Adams Henry J	Pt 2 & other premises	E s Jno st	Owner 5
16	Bingham Albert E	1 2	N s M st	M F & Tenant 16
17	Bradley David	81 82 83	N s Mary st	M F & Owner 16
19	Bishop Alfred	Block O	N s B st	Owner 16
21	Buckberrough Peter	Pt 3	E s Cly st	M F & Owner 16
22	Bushell Augustus	Block G	E s Cly st	Owner 16
23	Brown Anson	12	S s E st	M F & Tenant 16
24	Brown Charles	E pt 37	N s N Ct st	M F & Tenant 16
25	Barker William S	Block M	W s Jno st	Owner 16
26	Bellew Henry C	Pt 2	E s Jno st	M F & Tenant 16
28	Brown George F	25 27	E s W st	M F & Owner 16
29	Barrett James	29	N s N Ct st	Owner 28
30	Bartholomew Thos C	13	W s W st	M F & Owner 16
40	Batty Norman	Pt 8	W s Cly st	M F & Tenant 16
41	Batty William	Pt 8	W s Cly st	Owner 24
48	Bleakley Walter	2	W s Jno st	M F & Tenant 16
49	Bleakley George	W pt 11	N s M st	M F & Owner 16
50	Bleakley George A	W pt 11	N s M st	M F & Tenant 16
51	Brown William R	7 & other premises	N s M st	M F & Owner 16
57	Blasdel John	86 87 88 89	W s Sp st	M F & Tenant 16
443	Barker Isaac	Blk M	W s Jno st	Owner 16
329	Barlow Harry	35	W s Jno st	M F & Tenant 16
415	Broad Edward F	7	S s E st	Owner 4
66	Coon Geo W	65 66 & other premises	E s Sp st	M F & Owner 16
67	Cornvell George	7 8 in blk H	W s Cly st	M F & Owner 16
68	Chiswell William	3 4 5	N s M st	M F & Tenant 16
69	Chiswell Samuel	3 4 5	N s M st	M F & Owner 16
70	Chiswell Thomas	6 7 & other premises	N s M st	M F & Owner 16
72	Cunningham Hiram	111 112	W s Ctr st	M F & Owner 16
73	Cunningham Stephen	111 112	W s Ctr st	M F & Tenant 16
74	Crocker Thomas	Blks N O P	W s Ctr st	M F & Owner 16
75	Cornwell Samuel	Pt 8 9	Con 4	M F & Owner 16
76	Chamberlain Charles	Pt 9	N s M st	M F & Tenant 16
78	Couzens Harry	10 & pt 11	N s M st	M F & Owner 16
79	Chiswell Thomas	8	N s E st	M F & Owner 16
80	Clarke Frederick J	3	E s W st	M F & Owner 16

NO. ON ROLL.	NAME.
110	C
495	C
269	C
441	C
116	D
117	D
118	D
119	D
120	D
451	D
484	D
136	F
139	F
198	F
146	F
147	F
148	F
150	F
99	F
157	F
160	F
161	F
208	F
176	F
177	F
189	F
391	F
192	F

POLLING SUB-DIVISION No. 2 — CONTINUED.

P. O. Address	NO. ON ROLL.	NAME.	LOT.	CONCESSION OR STREET.	P. O. Address
16	110	Cook Allen B	Pt 6	N s M st	M F & Tenant 16
16	495	Code Samuel	8	W s J. C st	M F & Tenant 16
16	269	Chiswell Alfred	38, 38½	S s E st	Owner 4
16	441	Caprcn Jane	12	S s E st	Owner 19
5					
16	116	Donnelly Patrick	84	S s E st	M F & Tenant 16
16	117	Drake John	8 4 pt blk F	S s E st	M F & Tenant 16
16	118	Dennis Henry	5	E s J st	M F & Owner 16
16	119	Doney Peter	11	W s W st	M F & Owner 16
16	120	Dykeman Angus	Pt 2 in blk F	W s W st	M F & Owner 16
16	451	Dykeman Albert	10, 11	S s E st	Owner 16
16	484	Dyer James H	Pt 15	N s M st	M F & Tenant 16
16					
16	136	Edwards Joseph	18	E s Sp st	M F & Owner 16
16	139	Eggman Henry	4 & other premises	W s Jno st	M F & Owner 16
28	138	Eggman Henry W	3 & other premises	E s Cly st	M F & Owner 16
13					
24					
16	146	Falconer Geo W	Pt 8	W s Cly st	M F & Owner 16
16	147	Falconer Chas B	26	N s N Ct st	M F & Owner 16
16	148	Franks Wm H	Pt 9	N s M st	M F & Tenant 16
16	150	Fish Joseph	74, 75, 76, 77, 78	W s Ctr st	M F & Tenant 16
16					
16	99	Gillesby James	4	S s E st	Owner 4
4	157	Garvey Franklin	51, 51½	N s E st	M F & Tenant 16
16	160	Garnet John P	11	N s E st	M F & Tenant 16
16	161	Griswold John L	9	N s E st	M F & Tenant 16
16	203	Gray William	9, 10	S s S Ct st	Owner 18
16					
16	176	Herod Walter	11, 12	S s S Ct st	M F & Owner 16
16	177	Haight Thomas	5, 6	N s E st	M F & Owner 16
16	189	Harper George H	Pt 9	N s M st	M F & Owner 16
16	391	Hilliker William	38	N s N Ct st	Owner 16
16					
16	192	Ingleby John F	16	N s M st	M F & Owner 16

NO. ON ROLL.	NAME.	LOT.	CONCESSION OR STREET.		P. O. Address
194	Jacobs Francis W	19	E s Sp st	M F & Owner	16
200	Kneal Thomas	Blk P	N s Gillam	Owner	16
201	Kenning Alfred	3, 4, 5	W s Cly st	M F & Tenant	16
202	Kenny William	9, 10	S s S Ct st	M F & Tenant	16
207	Kingswell Allen	4	W s Jno st	M F & Owner	16
399	Kelly Charles	6	S s E st	Owner	8
210	Lossing William	Blk M	W s Ctr st	Owner	10
211	Lackie George	22	W s S st	M F & Tenant	16
213	Lawrason John	Pt 84 85, 86	N s Mary st	M F & Owner	16
460	Lewis Z B	10	W s W st	Owner	14
216	Lawrason Charles	69	E s Sp st	M F & Tenant	16
224	Mills Isaac	1 in blk F	W s W st	M F & Owner	16
226	Marsh Sam'l	58, 59, 60, 61, 62, 63, 64	W s Sp st	M F & Owner	16
228	Magee Jno V	Pt 7	N s M st	M F & Owner	16
229	Magee John	Pt 7	N s M st	Owner	28
230	Marr Michael	98	E s Sp st	M F & Owner	16
233	Myers Robert H	4	W s Jno st	M F & Income	16
234	Marrs Joseph	13	S s E st	M F & Tenant	16
235	Moore Joseph	9 & other premises	E s Jnc st	M F & Owner	24
243	Miller Hugh	4	E s Jno st	Owner	16
251	Moore Henry S	Pt 9	N s M st	M F & Owner	16
276	Mason William	52, 53, 54, 55, 56, 57	N s E st	M F & Tenant	16
431	Moyer Ryerson	6	W s W st	Owner	28
257	McAllister James	8, 9 W pt 10	N s M st	M F & Owner	16
258	McAllister Robert	8, 9 W pt 10	N s M st	M F & Owner	16
261	McCay Sam'l B	3 & other premises	E s Jno st	M F & Owner	16
448	McMellan J B	34	S s E st	Owner	9
159	McCubbin Samuel	Blk A	E s Ctr st	Owner	15
266	Neal William	45	W s Sp st	M F & Tenant	16
268	Neal Albert	38, 38½	S s E st	M F & Tenant	16
270	Oatman Marshall	2	E s Cly st	M F & Tenant	16

NO. ON
ROLL.

272
274
277
280
281
282
295
430

212
297
298
300
302
308

307
325
330
331
332
333
334
335
336
337
342
343
344
348
348
361
362
403
452
267

365
367
369
370

POLLING SUB-DIVISION No. 2—CONTINUED.

11

P. O. Address		NO. CN ROLL.	NAME.	LOT.	CONCESSION OR STREET.	P. O. Address
wner	16	272	Palmer Edwin C	Pt 8	N s M st	Owner 16
		274	Purdy Ira	79, 80	W s Sp st	M F & Owner 16
		277	Pickard Hiram 52, 53, 54, 55, 56, 57		N s E st	Owner 16
		280	Pollock Jno	W pt 37	N s N Ct st	M F & Owner 16
	16	281	Powers John W	5	W s Jno st	M F & Tenant 16
nant	16	282	Poldon Ernest	14	W s W st	M F & Owner 16
nant	16	295	Powell Thomas J	84 & other premises	N s Mary st	M F & Tenant 16
wner	16	430	Patient John	6	W s W st	M F & Tenant 16
	8					
		212	Russell James	22	W s S st	Owner 1
	10	297	Rowley Robert	67, 68	E s Sp st	M F & Tenant 16
nant	16	298	Robinson James H	4	E s Cly st	M F & Tenant 16
wner	16	300	Ross Hugh	38	N s N Ct st	Owner 16
	14	302	Roddy William H	Pt 2 in blk F	W s W st	M F & Owner 16
nant	16	308	Redmond Samuel	6	W s Cly st	M F & Owner 16
wner	16	307	Sinden Samuel G	6	W s Cly st	M F & Tenant 16
wner	16	325	Stroud William	Pt 9	N s M st	M F & Owner 16
wner	16	330	Stephenson Albert	35	W s Jno st	Owner 28
	28	331	Stewart Hugh	7, 8	W s Jno st	M F & Owner 16
wner	16	332	Snell Chas	Pt 2	E s Jno st	M F & Tenant 16
ome	16	333	Strode Samuel	Blk L	E s Ctr st	M F & Tenant 16
nant	16	334	Strode Lot		N end Ctr st	M F & Owner 16
wner	24	335	Strode William	N pt blk I	E s Ctr st	M F & Owner 16
	16	336	Strode William F	Blk K & pt blk I	E s Ctr st	M F & Tenant 16
wner	16	337	Stinson William H	9	W s W st	Owner 23
nant	16	342	Sutton Granville C	6 & other premises	N s M st	M F & Owner 16
	28	343	Swartout Eugene 2 & other premises		E s Cly st	M F & Owner 16
wner	16	344	Shaw William	Pt 3	E s Cly st	M F & Tenant 16
wner	16	348	Snyder Ozro	44 & E 1/2 of 6	W s Cly st	Owner 16
wner	16	361	Sherman Charles	47, 48, 49, 50	N s E st	Owner 16
	9	362	Stephenson Edmund	6	W s Jno st	M F & Owner 16
	15	408	Stover William H	5	E s Jno st	Owner 16
		452	Sims E	9	N s E st	Owner 4
		267	Stover Jacob	45	W s Sp st	Owner 16
nant	16	365	Thomas David H	S pt blk F	E s Jno st	M F & Owner 16
nant	16	367	Thompson Robert W	24	S s N Ct st	M F & Owner 16
		369	Tapley Thomas O 7, 8 & other premises		E s Jno st	Owner 16
enant	16	370	Taylor George	8	S s E st	M F & Owner 16

NO. ON ROLL	NAME.	LOT.	CONCESSION OR STREET.	P. O. Address
881	Vanbuskirk Alva	24	E s Ctr st	M F & Tenant 16
882	Vair Richard A	10, 11	S s E st	M F & Tenant 16
884	Venables Joseph	Pt 8	N s M st	M F & Tenant 16
71	Woodruff James	70, 71	E s Sp st	M F & Tenant 16
399	Whitaker Robert	Blk H	W s Cly st	Owner 7
390	Waggoner Eben J	38	N s N Ct st	M F & Tenant 16
392	Wood Henry	Pt 15	N s M st	M F & Owner 16
395	Webster Hugh V	81	E s Jno st	M F & Owner 16
397	Willits Philip	21	N s N Ct st	M F & Tenant 16
398	Webster James D	6	S s E st	M F & Tenant 16
400	Walker Spence	5, 6	N s E st	M F & Income 16
402	Willson Mahlon	8, 4	W s W st	M F & Tenant 16
405	Woodard William D	Blk L	W s W st	M F & Owner 16
414	Whitney Chas W	7	S s E st	M F & Tenant 16
445	Willson John	Pt 9	N s M st	Owner 20
401	Willson David	27	E s W st	M F & Owner 16

PART 2.—Persons entitled to vote at Municipal Elections only.

11	Abel Mary A	6	E s J st	Owner	16
18	Ballard Mary	Blk H	E s Ctr st	Owner	16
47	Bleakley Ella G	2	W s J st	Owner	16
441	Capron Jane	12	S s E st	Owner	19
77	Cross Hannah	Pt 8	W s Cly st	Owner	16
215	Lount Sarah	4	W s W st	Owner	12
225	Mustard Celia	15, 16, 17	W s Sp st	Tenant	16
278	Pearson Mary	Pt 8	W s Cly st	Owner	16
299	Rawlings Clara	Pt 8	W s Cly st	Owner	16

POLLING SUB-DIVISION No. 2 — CONTINUED.

13

NO. ON POLL.	NAME.	LOT.	CONCESSION OR STREET.	P. O. Address
338	Siple Emely	8	W s W st	Owner 16
368	Stevenson Mary	24	S s N Ct st	Owner 16
366	Treffry Mary A	9	S s E st	Owner 16
374	Filton Bessie	Pt 8	N s M st	Tenant 16
388	Vardon Elvira	Pt 9	N s M st	Tenant 16
394	Woodward Jessie	34	N s N Ct st	Owner 16
408	Winters Minnie 12 & other premises		N s E st	Owner 16
418	Weir Maria	5	S s E st	Owner 16

PART 3.—Persons entitled to vote at Elections to the Legislative Assembly only.

54	Bannon Jno J	Con 4 pt 8	W s Cly st	M F	16
58	Brown James	12	S s E st	M F	16
193	Drake Samuel	Pt blk F	E s Ctr st	M F	16
162	Griswold Charles	9	N s E st	M F	16
437	Hutcheson John B		N s M st	M F	16
275	Purdy Byron	79 80	W s Sp st	M F	16
279	Pearson Andrew	Pt 8	W s Cly st	M F	16
326	Stroud Marshall	6	N s M st	M F	16
339	Smith Charles	8	S s Elgin st	M F	16
438	Sackrider Leonard		N s M st	M F	16
393	Willson Solomon	32	E s John st	Owner	16

[Faint, illegible text covering the majority of the page, possibly bleed-through from the reverse side.]

C
1

VOTERS' LIST FOR 1889.



MUNICIPALITY OF THE

Village of Norwich

POLLING SUB-DIVISION NO. 3.

Comprising that portion of the said Municipality of the Village of Norwich lying south of Main street in the said Municipality.

LIST OF POST OFFICES.

1	Arkona	11	Hawtrej	20	St. Thomas
2	Beaconsfield	12	Listowel	21	St. Augustine
3	Blenheim	13	Newark	22	Teeterville
4	Brantford	14	Niagara Falls	23	Tilsonburg
5	Brandon	15	Northfield	24	Toronto
6	Brooklin	16	Norwich	25	Waterdown
7	Burford	17	Otterville	26	Waterford
8	Cathcart	18	Oriel	27	Windsor
9	Detroit	19	Paris	28	Woodstock
10	Hokah				

PART 1.—List of Persons entitled to vote at both Municipal Elections and Elections to the Legislative Assembly.

NO. CN ROLL.	NAME.	LOT.	CONCESSION OR STREET.	P. O. Address
1	Allen Thomas	86	N s Car st	M F & Owner 16
5	Avey Francis F	Blks A B C	W s S st	M F & Owner 16
7	Addison William	11 & other premises	S s M st	M F & Owner 18
20	Brown John	Pt 9 & other premises	S s M st	M F & Owner 16
45	Brady Nicholas	1 & other premises	S s M st	M F & Owner 16
46	Butler Frank	Pt 12	N s F st	M F & Tenant 16
52	Barr James	26	S s M st	M F & Owner 16
316	Barker William	73 74 blk A	W s D st	Owner 16
62	Chambers Benjamin	5, 8 & other premises	N s Pal st	M F & Owner 16
63	Chambers Frank	43 44	S s Pal st	M F & Owner 16
64	Chambers Naham	27	W s S st	M F & Owner 16
65	Cook Ebenezer R	82 83 84	S s Car st	M F & Owner 16
86	Clark Alfred	80 81	S s Car st	M F & Owner 16
97	Cressman Alva W	15 16	S s M st	M F & Owner 16
100	Clark Edwin	Pt 7	S s M st	M F & Tenant 16
103	Catton Arthur	Pt 9	S s M st	M F & Tenant 16
104	Carlton Thomas	13 14	S s F st	Owner 16
108	Chambers William H	Pt 9	S s M st	Owner 21
112	Clendennan Eugene N	14	W s S st	M F & Tenant 16
447	Caverhill Walter	97	N s Car st	Owner 16
483	Chiswell Alfred	Pt 8	S s M st	M F & Tenant 16
324	Coon Hervey A	Pt 9	S s M st	Owner 28
2	Derbyshire Harvey	6 7	E s Ch st	Owner 16
115	Donnelly James	97	N s Car st	M F & Tenant 16
129	Dickenson Noble	19	S s M st	M F & Owner 16
130	Dake Cornelius	6 & other premises	S s M st	M F & Owner 16
131	Dager Herman J	Pt 4	S s M st	M F & Tenant 16
132	Davis William	10 11	E s S st	Owner 16
239	Davey William	53 54	N s Pal st	M F & Tenant 16
450	Derbyshire Harvey	6	S s Car st	Owner 16
227	Dennis Howard	4 5	S s M st	M F & Owner 16
876	Elliott Philander	W pt 67 68	S s Pal st	Owner 11

NO. ON ROLL.	NAME.	LOT.	CONCESSION OR STREET.	P. O. Address
247	Mott John	Pt 4	S s M st	M F & Tenant 16
454	Misener Matthew	Pt 9	S s M st	Owner 16
253	McLean Donald J	26	W s S st	M F & Owner 16
254	McKee William D	17	S s Pal st	M F & Owner 16
255	McDonald James E	W pt 11	S s F st	M F & Owner 16
262	McDowell David	7 & E pt 8	S s M st	M F & Owner 16
446	Macdonald R A	Pt 9	S s M st	Owner 8
449	Macdonald James	E pt 11	S s F st	Owner 16
265	Nethercott William	8	W s S st	M F & Tenant 16
271	Palmer Thomas J	Blk E	W s S st	M F & Owner 16
273	Palmer John S	Lot H	S s F st	M F & Owner 16
293	Pitcher Seneca	Pt 5	S s M st	M F & Owner 16
294	Pettit Edward	7 8	S s M st	M F & Owner 16
296	Robinson Joseph	Blk C 90	N s Car st	M F & Owner 16
306	Russell Albert	Pt 3	S s M st	M F & Tenant 16
455	Roddy David M	16	S s Pal st	Owner 27
311	Scutt William	51	S s Car st	M F & Owner 16
312	Searls George A	45 46	N s Pal st	M F & Owner 16
313	Searls Alfred Sr	52	S s Car st	M F & Owner 16
315	Stover Edward	72 73 & blk A	W s D st	M F & Tenant 16
317	Searls Henry D	57	S s Pal st	M F & Owner 16
318	Sears Albert J	10	S s Car st	M F & Tenant 16
319	Summers Ambrose 10 & other premises		W s Ch st	M F & Owner 16
322	Smiley William	Pt 9	S s M st	M F & Tenant 16
323	Sherman George	Pt 9	S s M st	M F & Tenant 16
327	Shellard William	4	W s S st	M F & Owner 16
341	Swartout Lorenzo D 14 15 & other premises		S s M st	M F & Owner 16
359	Searls James A 17 18 & other premises		S s M st	M F & Owner 16
360	Snyder Walter A	Pt 8	W s A Lane	Owner 16
364	Searls John	Pt 7	S s M st	M F & Tenant 16
221	VanValkenburgh Hopkins	58	E s S st	M F & Owner 16

POLLING SUB-DIVISION No. 3.—CONTINUED.

19

P. O. Address	NO. ON ROLL	NAME.	LOT.	CONCESSION OR STREET.	P. O. Address
Tenant 16	878	Vigar James		58 S s Pal st	M F & Tenant 16
16	879	Vigar John		58 S s Pal st	M F & Owner 16
Owner 16		X			
Owner 16	885	Walker John T		16 S s Pal st	M F & Tenant 16
Owner 16	886	Wood John	11 47	48 S s Car st	M F & Owner 16
Owner 16	887	Winfield George		85 N s Car st	M F & Owner 16
Owner 16	888	Wrigglesworth Thomas		Blk D W s S st	M F & Tenant 16
	420	Woods Henry		Pt 5 S s M st	M F & Tenant 16
	421	Woods Edward		Pt 5 N s F st	M F & Tenant 16
Tenant 16	169	Walker A B		19 W s S st	Owner 28
	171	Westlake Henry		25 W s S st	Owner 28
Owner 16	427	Zufelt George		18 S s Pal st	M F & Owner 16

PART 2.—Persons entitled to vote at Municipal Elections only.

Owner 16	8	Avey Nancy		6 7 E s Ch st	Tenant 16
Tenant 16	15	Buck Annie		5 E s Ch st	Owner 16
27	9E	Carroll Caroline		Pt 4 S s M st	Owner 16
Owner 16	204	Kingsford Jane		6 S s M st	Owner 16
Owner 16	220	Mason Alice		Lot G E s Ch st	Owner 16
Owner 16	252	Moore Annie		Pt 7 S s M st	Owner 16
Tenant 16	422	Wickham Eliza		Pt 5 6 S s M st	Owner 16

PART 3.—Persons entitled to vote at Elections to the Legislative Assembly only.

53	Brady Edward	S s M st	M F	16
56	Buck Charles	5 E s Ch st	M F	16

& Owner 16

NO. ON ROLL.	NAME.	LOT.	CONCESSION OR STREET.		P. O. Address
59	Beal Elijah		7 S s Car st	M F	16
61	Blasdell Warren		27 W s S st	M F	16
113	Case George		27 E s S st	Owner	2
141	Forseyth Hezekiah		2 W s S st	M F	16
436	Farrell David		S s M st	M F	16
168	Hewat Richard		6 S s T st	M F	16
191	Hill Reuben D		Pt 4 S s M st	M F	16
205	Kaiser George		Pt 8 S s M st	M F	16
214	Lee William W		4 W s S st	M F	16
249	Mann John	Belfrey	E s P st	M F	16
250	Mann Thomas	Belfrey	E s P st	M F	16
810	Rush William		13 W s S st	M F	16
868	Skill Leonard P		S s M st	M F	16
975	Treffry Robert		64 65 S s Pal st	Owner	16

P. O.
Address

16

16

2

16

16

16

16

16

16

16

16

16

16

16

I, WILLIAM WALKER, Clerk of the Municipality of the Village of Norwich, in the County of Oxford, do hereby certify that parts one and three of the within list constitute a correct list, for the year 1889, of all persons appearing by the last revised Assessment Roll of the said Municipality to be entitled to vote at Elections for Members of the Legislative Assembly; and that parts one and two constitute a correct list, for said year, of all persons appearing by the said roll to be entitled to vote at Municipal Elections in the said Municipality; and I hereby call upon all electors to examine the said list, and if any omission or other errors are perceived therein, to take immediate proceedings to have the said errors corrected according to law.

Dated this 15th day of July, 1889.

WILLIAM WALKER,
Clerk of the Municipality of the Village of Norwich.

