

VOL. 6. NO. 4

APRIL, 1913

\$3.00 per Year  
35c. per Copy

# CONSTRUCTION

A · JOURNAL · FOR · THE · ARCHITECTURAL  
ENGINEERING · AND · CONTRACTING  
INTERESTS · OF · CANADA



• OFFICE OF PUBLICATION •  
• TORONTO •



• BRANCH OFFICES •  
MONTREAL - - VANCOUVER  
WINNIPEG



SLIDING  
**Door Hangers**

Barn, Wharf, Warehouse,  
or Parlor Door

Has the largest sale of  
ANY hanger in Canada

**WHY?** Made of Malleable Iron. Runs  
on Round Track. Roller Bear-  
ings. Parlor Door Absolutely  
Noiseless.

Made in 3 sizes to carry Doors  
250 lbs. to 2,900 lbs. each.

**ALLIETH MFG. COMPANY, LIMITED**  
HAMILTON, ONTARIO

**Dundas Stone**

FOR

Concrete, Road Metal  
and Flux

**Canada Crushed  
Stone Corporation**

LIMITED

DUNDAS - - - ONTARIO

Porous Terra-Cotta  
**Fireproofing**

and

Hollow Tile Flooring

**Robert Bennett**

CONTRACTOR  
TORONTO

Builders' Exchange Phone Main 710  
Residence Phone Beach 4

**Mackie Patent Heater**

For Hot Water Service

Unexcelled for heating  
and purifying water for  
Bollers, Laundries, Hotels,  
Hospitals. Etc.

**Goulds Pump Co.**

National Trust Building 512 Coristine Building  
TORONTO, ONT. MONTREAL, P.Q.

**HARDWOOD FLOORING  
ECLIPSE  
BRAND**

**BIRCH, MAPLE, Q.T.A.D. OAK,  
PLAIN OAK**

**OUR SPECIALTIES**

Artistic Interior Finish  
Mixed Bills—Lumber and Manufactured  
Goods in one car.

**The Knight Bros. Co., Ltd.**  
BURKS FALLS, ONT.

Fred Holmes, C. R. Holmes,  
President Sec.-Treas.

TELEPHONE NORTH 663

**FRED. HOLMES  
& SONS, LIMITED**

Building Contractors

1113 YONGE ST., TORONTO

**Fire Brick**

Mortar Colors Prepared Plaster  
Sackett Plaster Board  
GYPSUM BLOCK FIREPROOFING  
LIGHT

Can be sawn through at any time.  
The best material made for the  
purpose.

WATERPROOF COMPOUNDS  
ROMAN BRICKS for Mantels, etc.

WHOLESALE OR RETAIL

**The Contractors Supply  
Co. Limited.**  
TORONTO

The Question is

**"How About Glass?"**

WE CAN SUPPLY YOU WITH

PLATE, SHEET, FANCY,  
LEADED and ART GLASS  
Bevelled and Plain Mirrors

Quality the Best.  
Shipments Prompt.

**Consolidated Plate Glass Co.**

MONTREAL Toronto WINNIPEG

**The Steel Co. of Canada**

Limited

**Twisted Steel Bars**

FOR

**Concrete Reinforcement**

Rounds and Squares, Bands and  
Flats, Copper Wire, Galvanized  
Wire, Nails, Screws, Bolts and  
Nuts.

SALES OFFICES

Hamilton Montreal Toronto Winnipeg

**Maple Leaf Paints and  
Varnishes Specified**

In your finishing and decorating plans  
insure perfect covering, permanency of  
color, unexcelled durability, and thor-  
ough preservation.

Conserve your property value and lessen  
future decorative upkeep by using

Maple Leaf Exterior Paint  
for outside and inside painting.

Maple Leaf Flat Wall Colors  
for interior wall and ceiling decoration.

Elastilite  
has the good qualities of both inside and  
outside varnish for finishing.

**The Imperial Varnish & Color Co., Limited**  
6-24 MORSE STREET  
Winnipeg TORONTO Vancouver

Bank, Office, Hotel and Store  
**FIXTURES**

Veneered Doors and Hardwood  
Trim for Residences.

**ARCHITECTS' PLANS SOLICITED**

We have the most up-to-date methods  
of kiln drying on the continent.

**The Burton & Baldwin Mfg. Co., Ltd.**  
HAMILTON, - - - ONTARIO

**H. N. Dancy & Son Limited**

MASONRY CONTRACTORS

College 4159 220 Howland Ave.

SOME OF OUR WORK

Toronto General Hospital, College  
Street.

Lumsden Building, Adelaide and  
Yonge Streets.

O'Keefe Brewery (Office Building),  
17 Gould Street.

Wycliffe College, Hoskin Avenue.

Residence—J. W. Flavell, Queen's  
Park.

Residence—R. J. Christie, Queen's  
Park and St. Albans Street.

Residence—Hon. W. T. White, 39  
Queen's Park.

## Fresco-Tone

**Y**OU know that simplicity of treatment is a prime requirement in modern interior decoration—

**For Simple  
interior  
Decoration**

\*\*\*

You are specifying flat toned oil paints for this purpose. But—

\*\*\*

Do you know Fresco-Tone? It is not merely another in a long line of "same things." It is distinctive. It was deliberately withheld from the market until we were satisfied that it was the *best* for its *purpose*.

\*\*\*

It gives velvety depths of softness to the finished surface. It is decorative in the highest sense. For durability we honestly believe that it has no equal; it may be wiped or washed without its beauty being marred in the slightest degree.

\*\*\*

Please specify Fresco-Tone on an early job. Watch results carefully. We urge you to do this *now* for we believe Fresco-Tone offers you valuable decorative possibilities beyond the ordinary.

**BRANDRAM-HENDERSON**  
LIMITED

Montreal Halifax St. John Toronto Winnipeg

LATEST TYPE OF

# Chicago Concrete Mixer

MADE IN THREE  
SIZES  
UNDER OUR OWN  
SUPERVISION  
IN  
MONTREAL

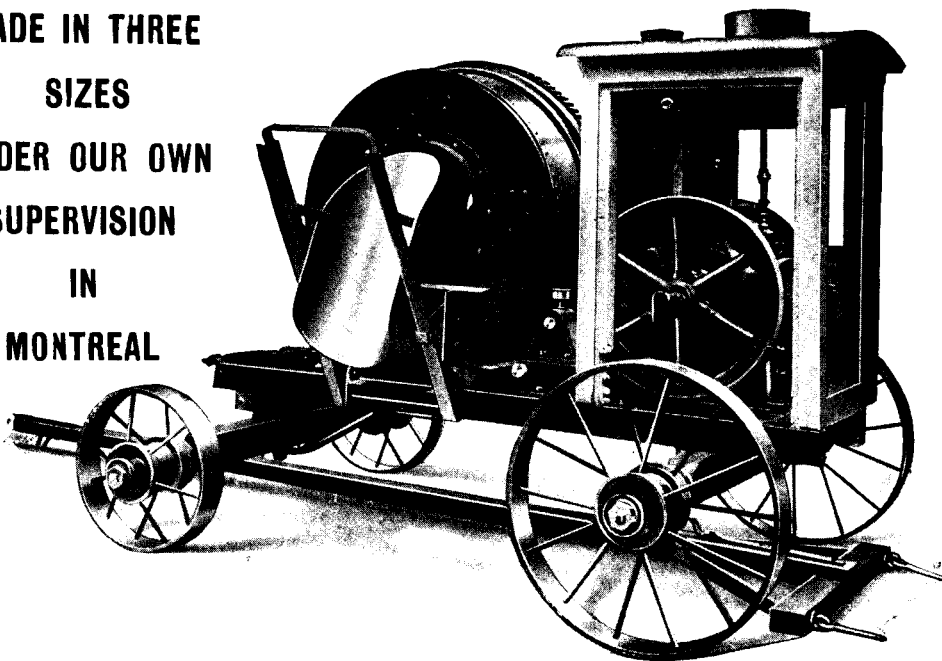

FITTED WITH  
BOILER & ENGINE,  
GASOLINE  
ENGINE,  
ELECTRIC MOTOR  
OR BELT ONLY.  
MOUNTED  
ON TRUCKS  
OR SKIDS

We strongly recommend the **CHICAGO MIXER** for the small job. It is small, light and easily moved, yet strong, durable and efficient.

PARTICULARS ON APPLICATION

## MUSSENS LIMITED

MONTREAL TORONTO COBALT WINNIPEG CALGARY VANCOUVER  
QUEBEC ST. JOHN, N.B. HAL FAX.

Heating andVentilating

Twin  
Induced  
Draft  
Fan

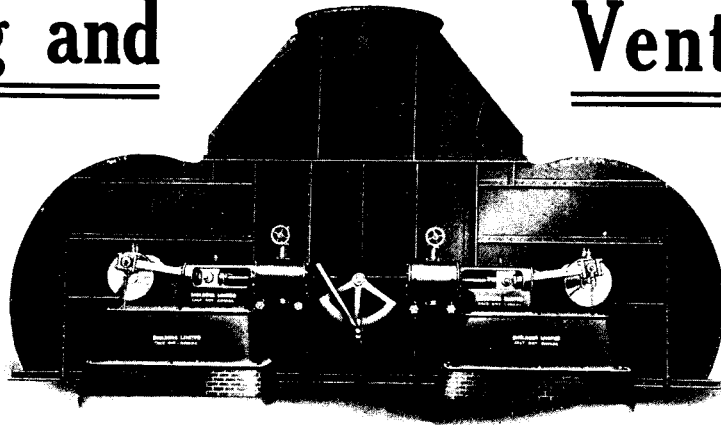

Made for  
City of  
Edmonton  
Power  
Plant

Actual experience alone has proven that the SHELDON Heating and Ventilating Apparatus cannot be surpassed. The principles of design are such that they give the utmost satisfaction to the manufacturer and contractor. Built by the most up-to-date methods, as well as the most economical, they give an even temperature of any desired degree, under perfect control night and day.

All the principal Railways, Hotels, Colleges, Schools and Institutions in Canada, have been equipped with our systems of Heating and Ventilating.

Our Bulletins contain all the necessary information on the subject. Write for one.

# SHELDONS LIMITED

GALT - - ONTARIO

609 Kent Building, Toronto

AGENTS:

ROSS & GREIG, 412 St. James St., Montreal      GROSE & WALKER, Ltd., 259 Stanley St., Winnipeg  
ROBERT HAMILTON & CO., Ltd., Bank of Ottawa Building, Vancouver  
GORMAN, CLANCEY & GRINDLEY, Ltd. Edmonton and Calgary

# HERCULES

Powder  
Paste  
Liquid



Simple  
Effective  
Economical

## Waterproofing and Strengthening Compound

For cement work of any kind, Hercules Compounds give everlasting waterproofing results. They increase the tensile and compression strength of the concrete, prevent hair cracks and make the concrete absolutely impermeable under the most rigorous climatic and soil conditions.

### Structural Waterproofing Engineers and Contractors

We supply waterproofing and roofing materials of all kinds and undertake contracts for waterproofing and roofing. Our complete equipment enables us to execute this work in accordance with architects' and engineers' specifications. Our work on many notable Canadian buildings is a guarantee of our ability to successfully carry out the most important contracts.

### A Few of the Larger Roofing Contracts Recently Awarded Us.

C.P.R. Freight Terminals, Toronto.  
Canadian Stewart Co., Limited, General Contractors.

Empire Cotton Mills, Limited, Welland.  
H. C. Hitch & Co., Limited, General Contractors.

G.T.R. Roundhouse, Mimico.

Dominion Bridge Co., Limited, Toronto.  
Steel and Radiation, Ltd., St. Catharines.  
H. C. Hitch & Co., Limited, General Contractors.

Ontario National Brick Co., Limited, Cooksville.  
P. Lyall Construction Co., Limited, General Contractors.

St. Lawrence Starch Co., Limited, Port Credit.  
H. E. Webb & Son, General Contractors.

Brown Brass & Copper Mills, Ltd., New Toronto.  
Harkness & Oxley, Engineers.

Canadian General Electric Co., Peterboro.  
H. Gray & Sons, General Contractors.

Arena Gardens, Limited, Toronto.  
P. Lyall Construction Co., Limited, General Contractors.

Swift Canadian Co., Ltd., West Toronto.  
Wells & Grey, Limited, General Contractors.

Sunbeam Lamp Co., Limited, Toronto.  
The Norcross Bros. Co., Ltd., General Contractors.

Heintzman & Co., Ltd., Factory, West Toronto.  
E. Bock, General Contractor.

Williams, Green & Rome, Ltd., Berlin.  
Wm. Steel & Sons Co., Architects and Engineers.

*Let us Tender on your Roofing and Waterproofing Specifications.*

## Canadian Supply and Contracting Co.

220 West King St., Toronto

# Kewanee WATER HEATING Garbage Burner Reduced Hot Water Cost from \$10 to 65 cents per day

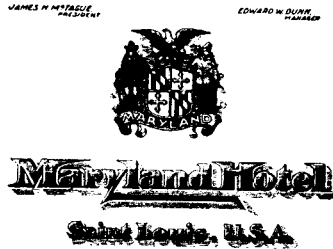
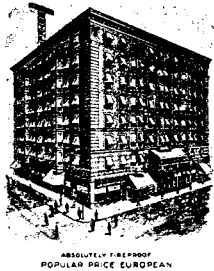

January 19, 1912.

Kewanee Boiler Co.,  
12th & Olive Sts.,  
City.

Dear Sirs:-

The Thos. J. Sheehan Plumbing Co. installed one of your #40 Water Heating Garbage Burners in the Maryland Hotel about one year ago---the hotel has two hundred and fifty rooms with 120 baths and 275 Wash Stands and kitchen facilities for feeding 1000 persons daily.

Your Garbage Burner heated all of the water for the entire hotel and kitchen purposes, and also incinerated during the summer months all the trash coming from the building.

We find the expense for operating the Garbage Burner under the above conditions was about sixty-five cents per day, and the installation is perfectly satisfactory.

Yours very truly,

MARYLAND HOTEL CO.  
*E. W. Dunk* Mgr.

There is a Kewanee Water Heating Garbage Burner just right for the biggest hospital or hotel or apartment, down to the smallest. Write us TO-DAY and we will send you a catalogue describing them fully.

## A LETTER---and some facts about the installation

The Maryland Hotel has an accumulation of about 20 barrels of garbage and refuse every day. This is now burned in a No. 40 Kewanee Garbage Burner. Cost for fuel, 65 cents per day.

Sufficient water is heated for entire hotel, including restaurant (1,000 meals capacity), barber shop, saloon, and several stores.

This Garbage Burner replaced two gas water heaters that cost to operate from \$10 to \$12 per day.

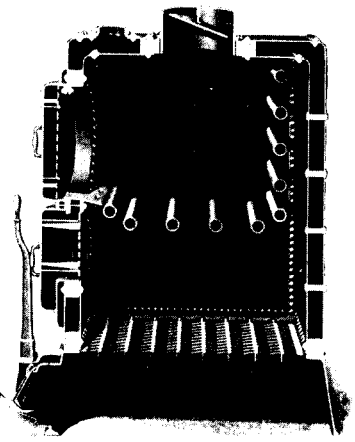

THE  
**DOMINION RADIATOR COMPANY**  
LIMITED

Toronto Montreal Winnipeg Hamilton Calgary Vancouver St. John

## Concrete Mixers Must be Built Strong and of the Best Material

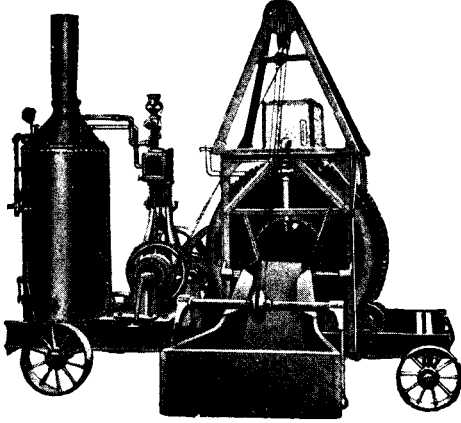

London Standard Drum Batch Mixer

The First Cost  
of a Concrete  
Mixer is only a  
small item if it  
is continually  
breaking down

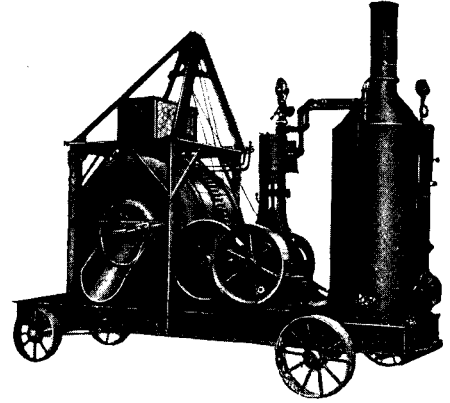

London Standard Drum Batch Mixer

## The London Mixers are Built up to a Standard---Not Down to a Price

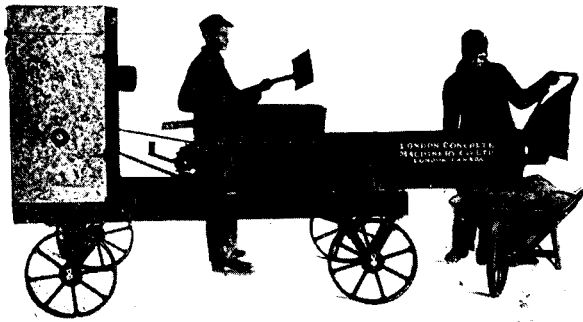

London Mortar Mixer



London Automatic Batch Mixer, No. 1

By manufacturing on a large scale we have been able to sell High-Grade Machines at Remarkably Low Prices

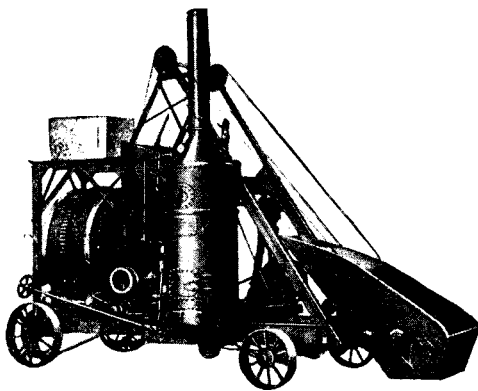

London Paving Machine

We manufacture a  
Complete Line of  
Concrete Machinery and Cement  
Working Tools and  
Contractors'  
Equipment

Ask for our 1913  
Catalogue; it contains information  
for every contractor

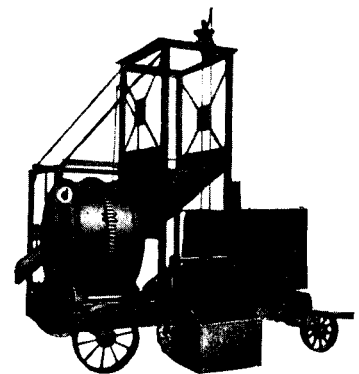

London Special Paving Mixer, with  
Front Loader and Rear Discharge

## The London Concrete Machinery Co., Limited

Cabell St. and Kitchener Ave., London, Ont., Canada

TORONTO OFFICE: N.E. Cor. Richmond and Bay Sts.

WINNIPEG OFFICE: 445 Main St., Winnipeg, Man.

AGENTS

FOSS & HILL, Machinery Co., Montreal, Que.  
G. B. OLAND, Halifax, N.S.

HAMILTON MACHINERY CO., Calgary, Alta.  
B. C. EQUIPMENT CO., Vancouver, B.C.

We Are The Largest Manufacturers of Concrete Machinery in Canada



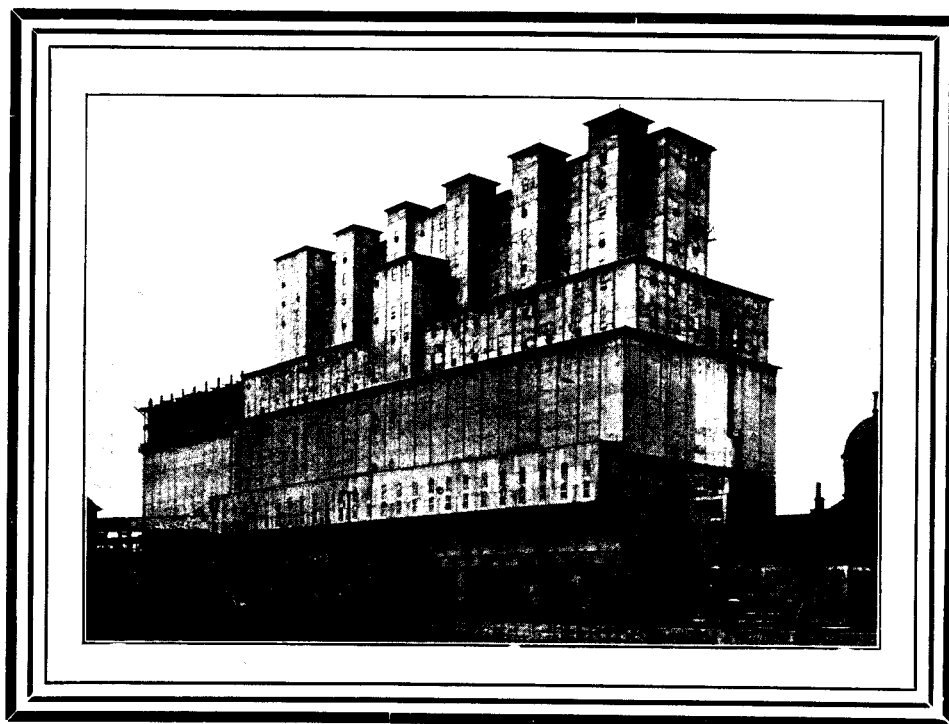

## Canada Cement was the Commissioners' choice

**T**HE new grain elevator, just completed by the Harbor Commissioners of Montreal, is one of the largest in the world.

It stands as one of the greatest monuments to Canadian progressiveness, and also to reinforced concrete, which material was used throughout.

Only a cement that fulfils the most exacting requirements could have satisfied the Montreal Harbor Commissioners for this great structure.

Canada Cement satisfied every requirement. Every one of the thousands of barrels used was up to the high standard specified.

Yet it was the regular product of our mills—the same kind of cement that is in every bag and barrel bearing our label.

**Canada Cement will satisfy your most exacting requirements, just as it satisfies the requirements of this great work.**

## CANADA CEMENT COMPANY

Limited

**MONTREAL**

SALES OFFICES :

Toronto      Montreal  
Winnipeg    Calgary



# The James Robertson Co., Limited



Our new showroom is now complete and we invite the architects, sanitary engineers, plumbers, builders and the public of this city and province, to inspect its large display of high-class Sanitary Bathroom, Kitchen and Lavatory Furnishings.

We are prepared to suggest and exhibit outfits for houses, schools, offices, factories, warehouses and public institutions of every character.

We pride ourselves on having the most up-to-date showroom in Canada.

***Let us show it to you.***



# The James Robertson Co., Limited

207 to 219 Spadina Avenue  
 TORONTO, - - ONTARIO

Wholesale dealers in

**PLUMBING, STEAMFITTING, LEAD  
 AND MILL SUPPLIES**

MONTREAL  
 Que.

TORONTO  
 Ont.

ST. JOHN  
 N. B.

WINNIPEG  
 Man.

**WETTLAUFER  
HEART-SHAPED  
MIXER**

# This is the Heart-Shaped Mixer

*"The Mixer  
that delivers  
the goods"*

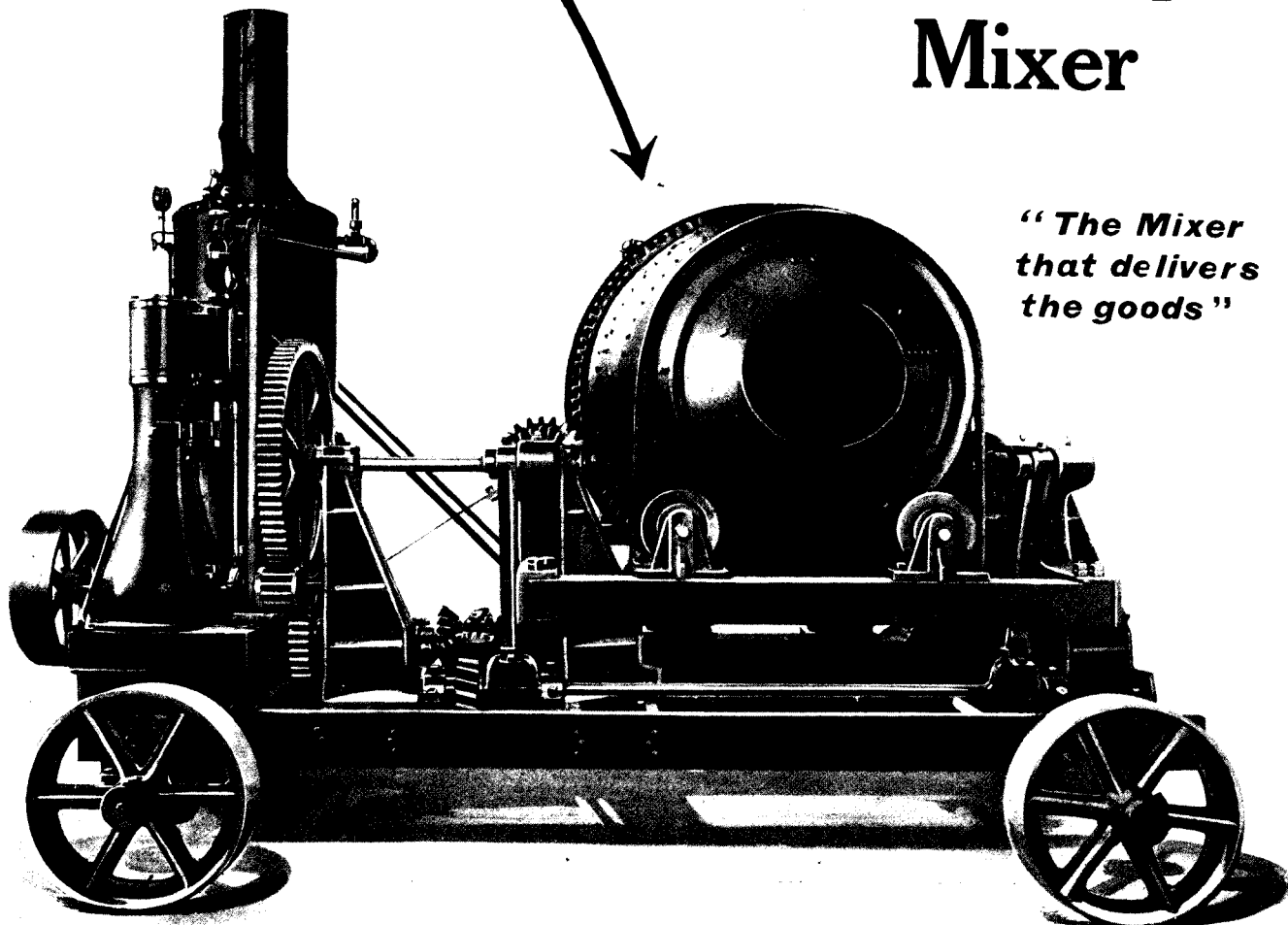

## "WETTLAUFER"

If you have never seen the Wettlaufer Heart-Shaped Mixer at work, you have no idea of what a money saver it is.

In all our showrooms we are daily showing contractors how quickly, smoothly and accurately it does its work and the number of machines we have already sold for this season proves that practical tests back up all our claims.

Our specially constructed Heart-Shaped Drum gives a more even mixture in a shorter space of time than any other type. Every bit of machinery is built to withstand the hardest kind of usage. On road work some of our machines have worked for a whole season without laying up once for repairs, and as they require no expert handling, it will be easily seen where they save money in labor costs. Have our nearest agent demonstrate them for you.

We will send you our catalogue on Hoists, Pumps, Stone Crushers and Tile, Block and Brick Machines.

**WETTLAUFER BROS.,** Head Office and Showrooms: **178 Spadina Ave., TORONTO**

Winnipeg Office---CANADIAN BRITISH ENG. CO., 324 Smith St.  
A. R. WILLIAMS' MACHINERY CO., 15 Dock St., St. John, N. B.  
LAVALLE-ROSS, LIMITED, Alexandra Block, Edmonton, Alta.  
MAYSMITH & LOWE, 1057 Mears St., Victoria, B. C.

WETTLAUFER BROS., 316 Lagachetiere St., Montreal, Que.  
R. F. MANCILL, 41 Codigan Block, Calgary, Alta.  
A. E. HODGERT, Regina, Sask.  
HALLMAN MACHINERY CO., Vancouver, B. C.

FACTORIES---Mitchell, Ont.; Buffalo, N.Y.; Detroit, Mich.

# Turnbull Elevators

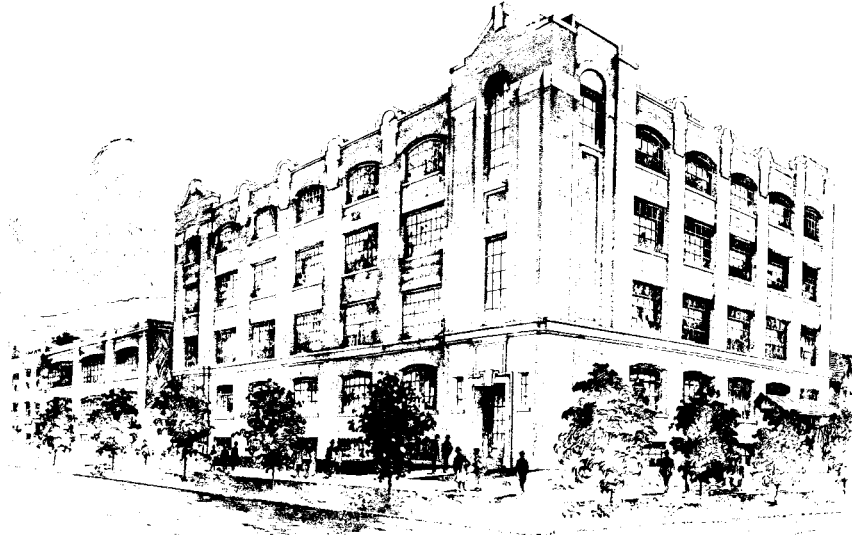

COPP CLARK CO., LTD.  
TORONTO

Wickson & Gregg  
Architects

---

This new factory building is equipped  
with "Turnbull" Freight Elevators.

This is our specialty —      tors  
for warehouses and factories.

---

**The Turnbull Elevator Mfg. Co.**  
TORONTO, ONT.

Represented by—A. R. Williams Machinery Co., St. John, N. B.; General Supply Co., Ottawa; Wm. Kenney, 405 Nanton Block, Winnipeg;  
Northwestern Electric Co., Regina; Cunningham Electric Co., Calgary; Geo. E. Brennan & Co., Vancouver.

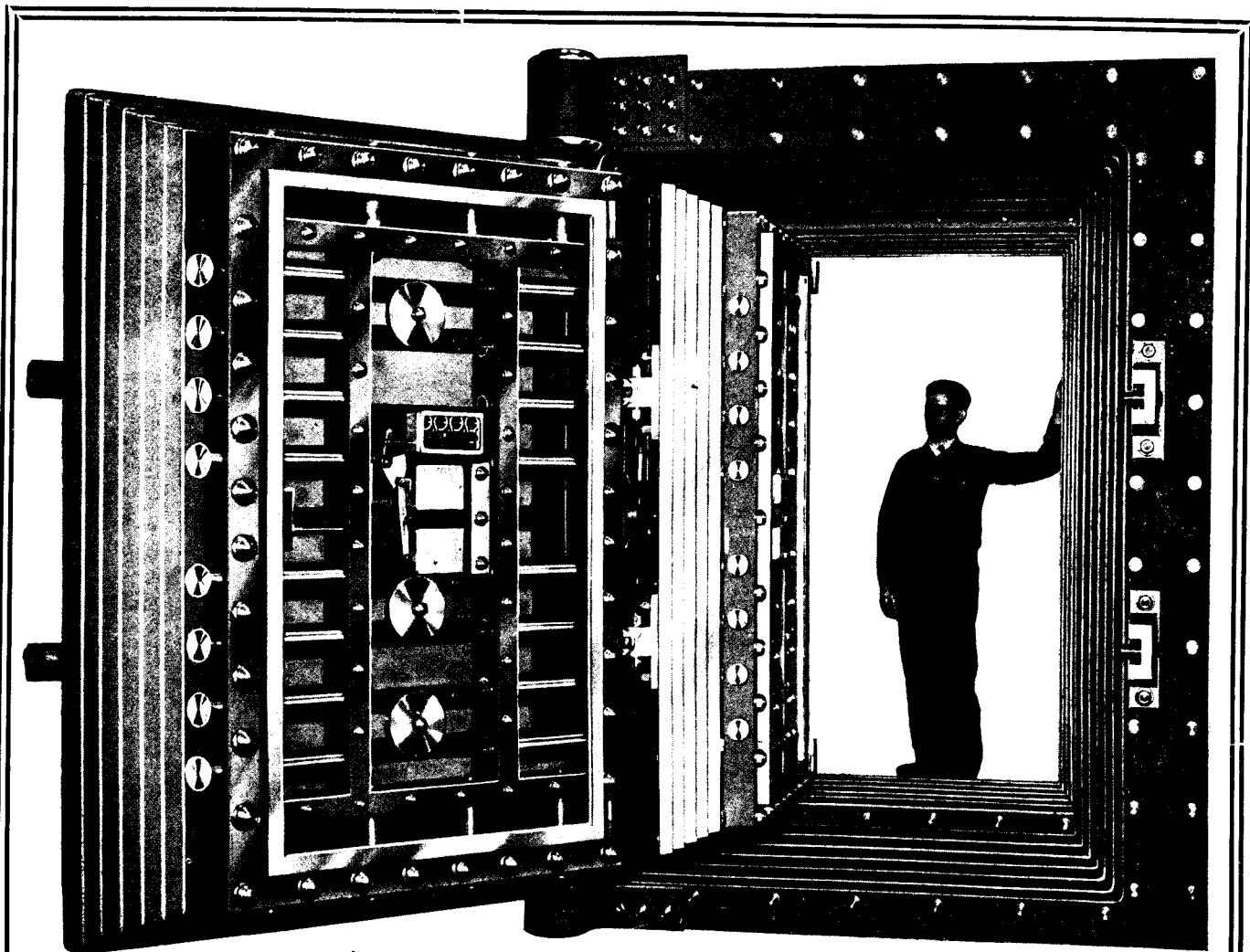

Doors as set up in Toronto Factory before shipment.

Descriptive article on Bank of Montreal, Winnipeg, including vault construction, will be found on page 130.

## 50 Ton Entrance Vault Doors

Two sets of the above vault doors were recently installed in the Bank of Montreal, Winnipeg. When completed these were the **HEAVIEST VAULT DOORS ON THE CONTINENT.**

The following details may be of interest :—

Outer door,	18 inches thick,	weight 18 tons
Inner	“ 8 “ “ “	8 “
Vestibule	“	24 “

Total weight of steel in vault doors and steel vault lining, 450 tons.

BUILT ENTIRELY IN CANADA BY

# J. & J. TAYLOR, Limited

TORONTO SAFE WORKS

TORONTO

CANADA

Branches : MONTREAL, WINNIPEG, VANCOUVER.

Established 1855

# Some Recently Erected Toronto Apartment Houses in which DON VALLEY Products Were Used

**A**PARTMENT HOUSES always represent a considerable investment of money both in the cost of site and structural outlay, and as their sole object is to produce revenue, it is necessary that they be erected and occupied with the least possible delay.

Buildings of this type are a comparatively new development in Toronto, but such as have already been constructed have in the most notable cases been built with Don Valley Products.

The texture and structural stability of Don Valley Bricks places them in big demand for buildings of any class and the large scale on which they are produced, enabling speedy deliveries of the largest orders, is a feature that commends them for Apartment House building.

Don Valley bricks and porous Terra Cotta Fireproofing are not excelled by any clay products on the American continent. Used by Canada's foremost architects and builders, they have produced buildings that are creditable productions of Canadian architecture.



"College Heights" Apartments. St. Clair Ave. and Oriole Road. Edwards & Saunders, Architects. Wm. Hall & Sons, Mason Contractors.

Head Office  
36 Toronto St.  
TORONTO

# DON VALLEY



Westminster Apartments, Jarvis Street. Langley & Howland, Architects. H. M. Dancy, Mason Contractor.



Wellsboro Mansions, Jarvis St. Redmond & Beggs, Architects. F. W. Weale, Mason Contractor.

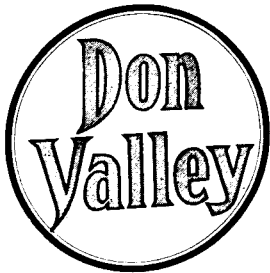

Park Apartments, Winchester and Metcalf Sts. Henry Simpson, Architect. Jas. Wickett, Ltd., Mason Contractors.



Willard Apartments, King St. and Triller Ave. Henry Simpson, Architect. Holtby Bros., Mason Contractors.

# BRICK WORKS

Montreal Agent  
**DAVID MCGILL**  
83 Bleury St. - Montreal

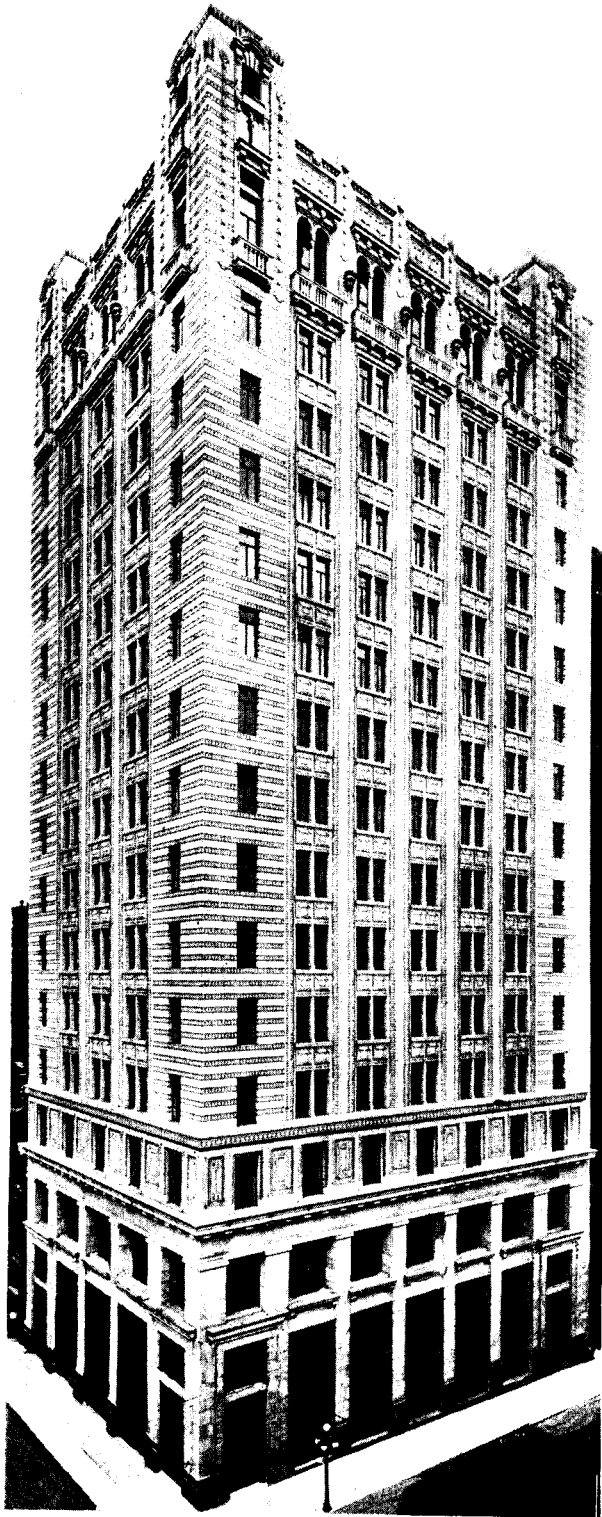

The finest examples of modern construction in Canada are almost universally supplied with

## PEDLAR'S METAL LATH and CORNER BEAD

for the plaster work. The lath may be had in several gauges and materials. The Corner Beading for angles, arches, etc., may be had in several special forms to suit the project.

The Canadian Pacific Railway Building uses the above Pedlar specialties exclusively in all plaster work on the building where the specifications call for metal lath and corner beading.

Prompt deliveries may be had on any fire-retardant specialties for building: Pedlar Brick Wall Plugs, Brick Wall Bonds, Metal E and T Studs, Metal Track, Clinton Fabric, Metal Reinforcement, Vents, Skylights, Shingle, Ferro-Dovetail Plate for concrete roofs and false ceilings in concrete, etc.

*Write for Specifications to meet Construction you have in hand or planned.*

C.P.R. Building, Toronto. Darling & Pearson, Architects.

# THE PEDLAR PEOPLE LIMITED Est'd 1861

**MONTREAL**  
321-3 Craig St. W.

**TORONTO**  
111-113 Bay St.

**WINNIPEG**  
76 Lombard St.

**LONDON**  
86 King St.

**OTTAWA**  
423 Sussex St.

Quebec . . . 127 Rue du Pont.

St. John, N.B. . . 42-46 Prince William St.

Halifax, N.S. . . 16 Prince St.

Sydney, N.S. . . 194-208 George St.

Chatham . . . 200 King St. W.

Port Arthur . . 45 Cumberland St.

Calgary . . . Room 7, Crown Block.

Edmonton . . . 563 Third St. W.

Lethbridge . . 1262 First Ave. S.

Medicine Hat . . Toronto St.

Moose Jaw . . 202 Fairford St. West.

Saskatoon . . . Box 1645.

Vancouver . . 108 Alexander St.

Victoria . . . 434 Kingston St.

**Head Office and Works: OSHAWA, CANADA.**



# "HECLA" WARM AIR FURNACE

## FOR COAL OR WOOD

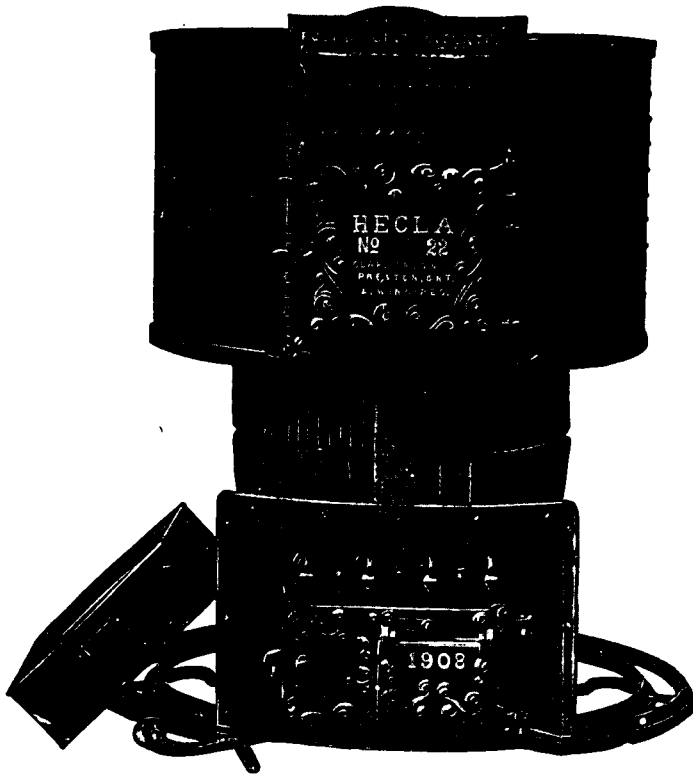

The requisite for a successful Warm-Air Heating System is a good furnace; one that will not only supply an abundant quantity of pure warm air; but will, in addition, be economical in the consumption of fuel, easy to operate, safe from dust and smoke, and that will give the greatest length of service. Some cheap furnaces fulfil one or more of these conditions, but the furnace you want must fulfil all. That is what the HECLA does.

### "HECLA" FEATURES

- Automatic Gas Damper prevents gas puffs.
- Gravity Catch locks door every time you shut it.
- Double Feed Door for convenience when burning wood.
- Damper Regulator enables you to operate the dampers without going to the basement.
- Dust Flue carries all the dust up the chimney.
- Water Pan in the best position for effective service.
- Large Ash Pan with handle.
- Double Tin and Asbestos Lined Case to prevent the loss of heat in the cellar.

**STEEL RIBBED FIRE POTS**  
**INDIVIDUAL GRATE BARS**

**PATENT FUSED JOINTS**  
**CAST IRON COMBUSTION CHAMBER**

# Clare Bros. & Co., Limited

## PRESTON, ONTARIO

VANCOUVER

WINNIPEG

# "Standard Sanitary"

## Porcelain Enameled Lavatories

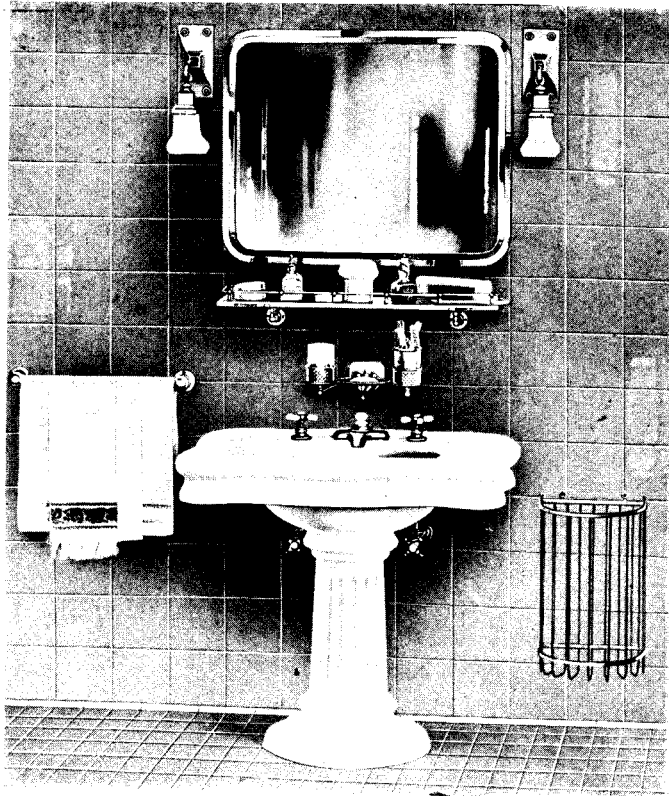

Plate P 3070 X

"Standard Sanitary" Porcelain Enameled "Dallas" Lavatory with Slab, Oval Bowl and Rear Outlet and Apron all in one piece, supported on Porcelain Enameled Fluted Column Round Pedestal, fitted with P-10251 "Alton" Compression Combination Supply and Waste Fitting: 1/2 in. P-10427 Supply Pipe and 1/2 in. P-10463 "P" Trap. Lavatory furnished enameled all over only.

THE "Standard Sanitary" line of porcelain enameled Lavatories comprises the largest assortment of designs on the market, all of which are of first quality of manufacture, highly sanitary and warranted against defects in material and workmanship.

Every genuine "Standard Sanitary" Lavatory bears the "Standard Sanitary" Green and Gold guarantee label. Without this label it is an inferior substitute and should be rejected.

For the convenience of architects, plumbers and prospective builders, we maintain Showrooms at Toronto and Hamilton, where "Standard Sanitary" Lavatories and plumbing fixtures for every requirement may be inspected and information regarding their efficiency and adaptability obtained.

### Standard Sanitary Mfg. Co.

LIMITED

General Offices and Factory: Royce and Lansdowne Aves., Toronto, Ontario

TORONTO STORE  
55-59 Richmond Street East

HAMILTON STORE  
20-28 Jackson Street West

# STEEL AND RADIATION, LIMITED

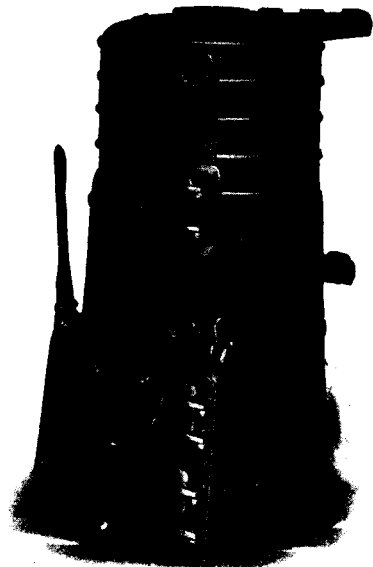

NO. 6 H. B. "KING"

OUR PRODUCTS :

- "KING" HOT WATER BOILERS
- "ROYAL" ROUND STEAM BOILERS
- "ROYAL" SQUARE STEAM AND WATER BOILERS
- "ROYAL" TANK HEATERS
- "KING" AND "IMPERIAL" RADIATORS

Specify our products as outlined above and insure for your client "Satisfaction" and "Prompt Shipment".

From present indications the demand for Boilers and Radiators will be greater than last year.

We are better equipped to meet this demand than any other manufacturer, with our new and modern plant at St. Catharines together with our Toronto Plant running night and day. Our output has been more than doubled.

The "KING" Hot Water Boiler is favored and accepted everywhere as representing Efficiency of the highest type at lowest coal consumption of any boiler on the market.

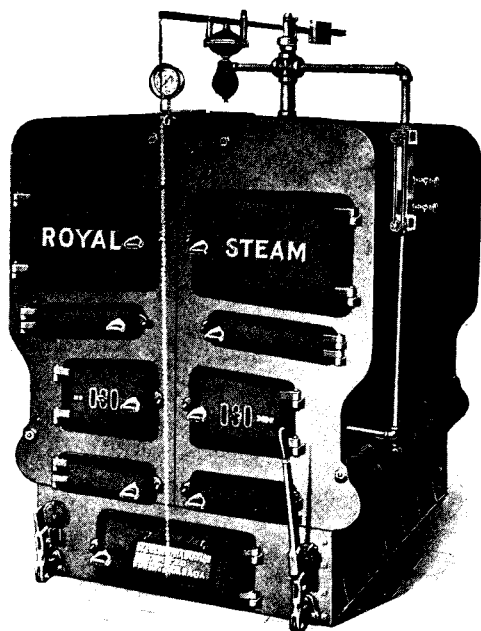

S-48 7 "ROYAL" STEAM

Our "ROYAL" Round Steam and Square Sectional Steam and Water Boilers are already repeating the success of The "KING" Boiler.

"KING" Radiators are so well and favorably known that it is only necessary to mention them.

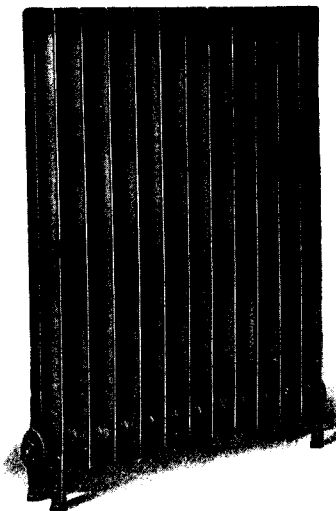

"IMPERIAL" ONE-COLUMN

We would draw attention, however, to our New "IMPERIAL" Radiator made only in one and two column plain, in every height. See Cut showing clear cut lines and clean smooth castings.

Catalogues mailed on request.

# STEEL AND RADIATION, LIMITED

HEAD OFFICE, FRASER AVE., TORONTO

BRANCHES:

138 Craig Street West, MONTREAL  
101 St. John St., QUEBEC

SHOWROOMS:

80 Adelaide Street East  
TORONTO

Agencies In All The Leading Cities of Canada.

# KAHN SYSTEM

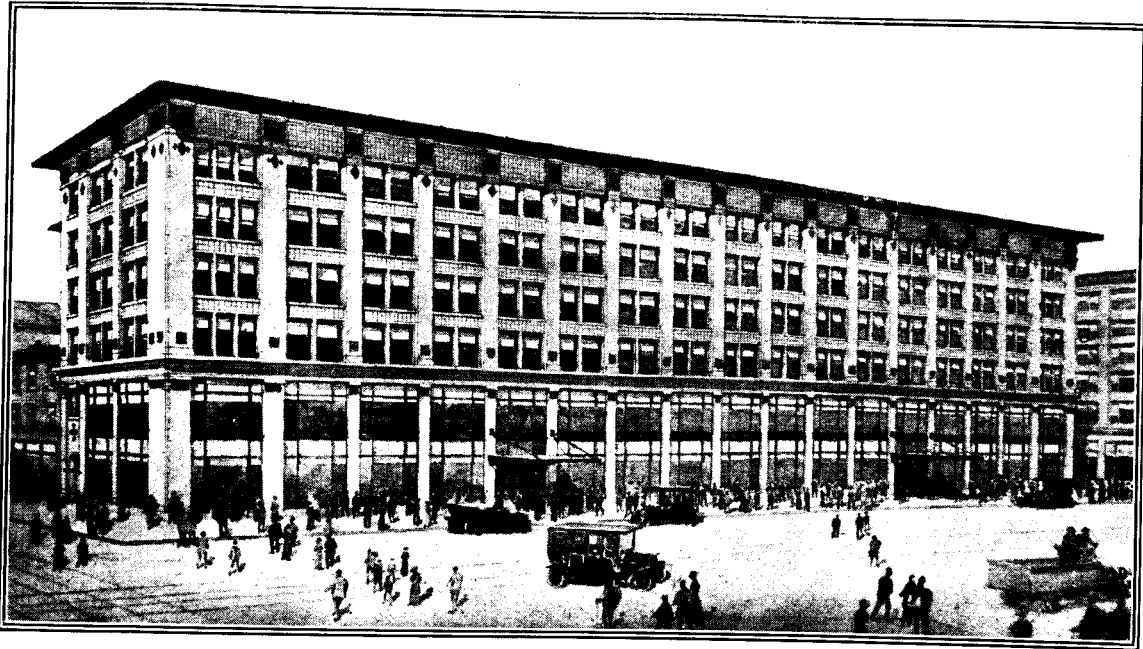

## The Scroggie Building, Montreal

(Belgo-Canadian Company)

Now in course of construction, according to plans prepared by Mr. D. J. Spence, architect.  
P. Lyall & Sons Construction Co., Ltd., General Contractors.

**L**IKE practically all important structures now in course of erection in Canada, it is being constructed according to the *Kahn System* of reinforced concrete.

It will pay you to investigate why *Kahn System* is used in this and many other prominent buildings in Canada.

### Our Products Include—

*Kahn Steel Sash,  
Hy-rib, Rib Metal,  
Kahn Bars, Rib Bars,  
Sheet Floretyle,*

*Truss Con. Chemical Products for Waterproofing and  
Finishing Concrete.*

## Trussed Concrete Steel Co., of Canada, Ltd.

Head Office and Works - - - Walkerville, Ontario

BRANCHES:— MONTREAL, G. B. Reynolds, Representative, Coristine Bldg.  
TORONTO HALIFAX WINNIPEG CALGARY VANCOUVER

***In Western Canada***

**Medusa Waterproofing is used with great success.**

The immense amount of building now in progress in Western Canada and the comparative scarcity of suitable building materials has created a great field for the practical application of cement construction.

Medusa Waterproofing, by correcting cement's worst fault, its tendency to absorb moisture, makes it the ideal building material for use in that country and it will increase in popularity as it becomes more widely known.

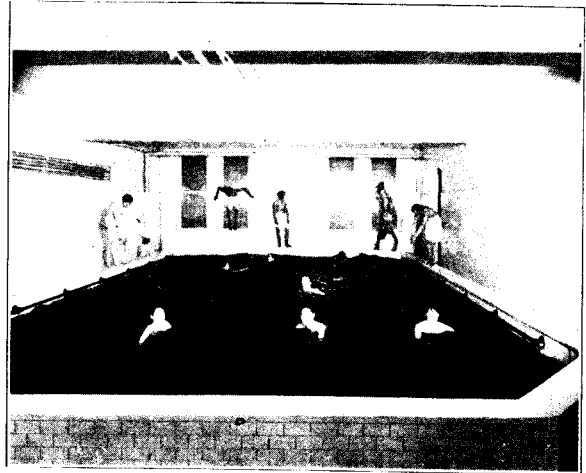

Y.M.C.A. Swimming Pool, Port Arthur  
Waterproofed with Medusa Waterproofing

# MEDUSA WATERPROOFING

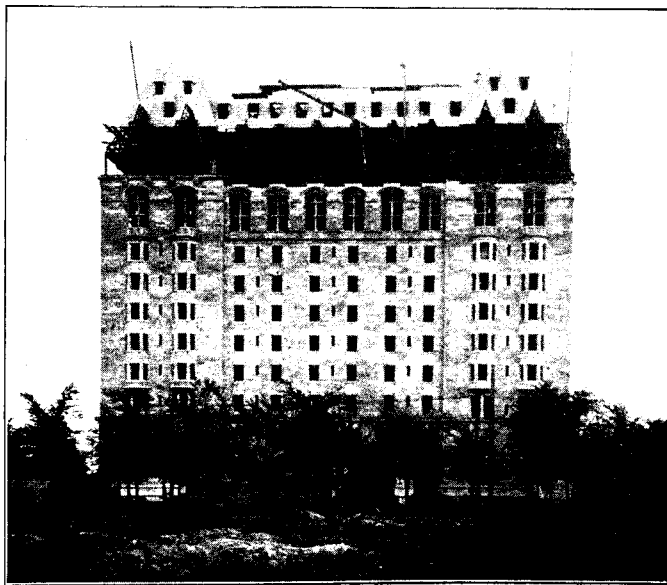

Fort Garry Hotel, Winnipeg  
Architects, Ross & MacFarlane      Contractors, Geo. A. Fuller Co., Ltd.  
30,000 lbs. "MEDUSA" Waterproofing used in this building

**Reliable, Permanent  
Waterproofing Re-  
sults at a Small Cost.**

MEDUSA Waterproofing is supplied in 40 lb. sacks in any quantities desired. Special prices will be quoted in lots of one ton or over. But a small quantity is necessary to make concrete waterproof under ordinary conditions and a slight increase in the quantity will make swimming tanks, reservoirs, or work subject to heavy water pressure, absolutely impervious to dampness, to say nothing of water.

For your Western work you can safely specify concrete as long as you take the precaution to add: "Waterproofed with Medusa Waterproofing."

Manufactured by

**Stinson-Reeb Builders' Supply Company, Ltd.**

Tenth Floor, Eastern Townships Bank Bldg., Montreal, Que.



THE  
CAROLINE COURT  
APARTMENTS

## Vancouver's New Apartments

The "Caroline Court," Vancouver's new apartments, were erected at a cost of \$140,000.

J. P. Matheson & Sons designed this building, which is thoroughly modern in all its appointments.

Northern Electric Inter-Phones were selected for the inter-communication system.

Write our nearest branch house for full information about Northern Electric Inter-Phones.

**THE Northern Electric**  
AND MANUFACTURING CO LIMITED

Manufacturer and Distributor of Telephone and Fire Alarm Apparatus and Electrical Supplies for Every Possible Need.

Montreal Halifax Toronto Winnipeg  
Regina Calgary Edmonton Vancouver

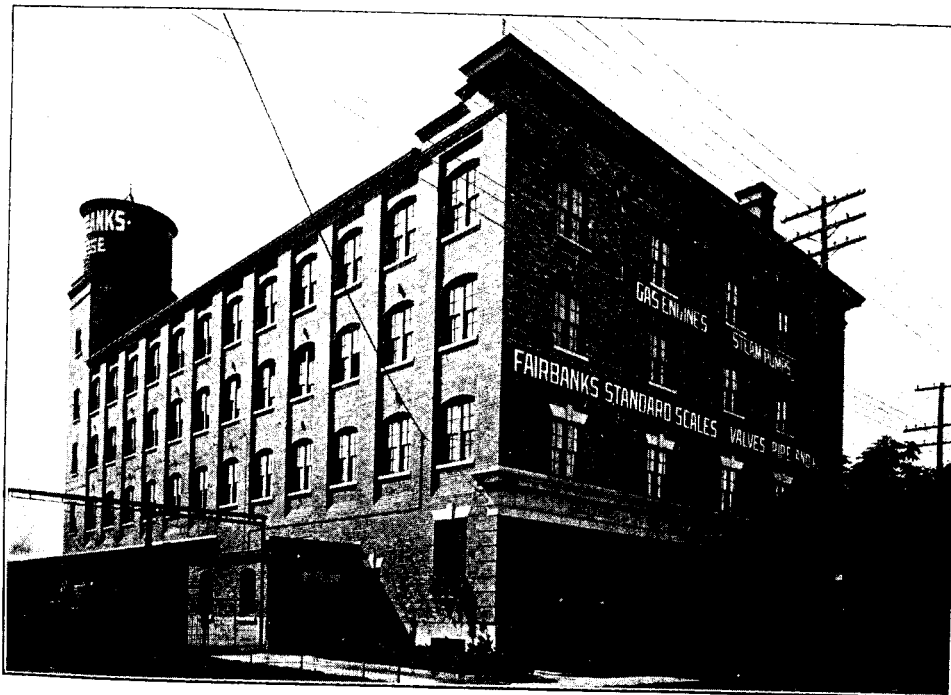

BUILT WITH PORT CREDIT WIRE CUT BRICK.

Architect, T. Pringle & Son, Ltd.

## WIRE CUT AND PRESSED BRICK

Our plant has a capacity to meet any order.

**Port Credit Brick Company, Limited**  
McKinnon Building, Toronto

## ACORN QUALITY FIRE-PROOF WINDOWS



**W**E claim for this window that it is the only one on the market to-day that is absolutely **wind-proof** as well as **fire-proof**. This is accomplished by the flange setting into the rabbit  $\frac{7}{8}$  inch, which not only forms a perfect wind break, but does not interfere with the working of the sash.

The whole window is stamped by steam power, with steel dies, so that all parts are uniform.

When you want fire-proof windows ask for Acorn Quality, and be sure you take no other. If you get Acorn Quality you get satisfaction, and you get safety from wind and fire.

Before you decide to place your order be sure and write to us and get our prices, and let us show you what Acorn Quality Fire-proof Windows really are.

We feel sure of your decision.

**The Metal Shingle & Siding Co.**

Limited

PRESTON, ONT.

MONTREAL, QUE.

## A FULL LINE

of metal ceilings, corrugated iron, metal sidings, plasterers' corner bead, eave troughs and sundries; also a full stock of galvanized flat sheets is now being carried in our new ware-rooms.

*Telephone orders given very prompt attention.*

Our new catalogue of Steel Buildings, Oil Houses, Storage Houses, Metal Tanks, etc., is ready for distribution.

*Write us to-day for a copy.*

**THE A. B. ORMSBY CO., Limited**

Associated with **THE METAL SHINGLE & SIDING CO., Limited**

ADDRESS NEAREST BRANCH

MONTREAL  
Quebec

TORONTO  
Ontario

PRESTON  
Ontario

WINNIPEG  
Manitoba

SASKATOON  
Saskatchewan

CALGARY  
Alberta

EDMONTON  
Alberta

Head Office: TORONTO, ONTARIO

THE  
**LINDE-BRITISH  
REFRIGERATION  
COMPANY LIMITED**

**Carbonic Acid Compression  
"The Modern Method"**

- Temperature as desired.
- Ice-making if required.
- Need only unskilled attention and small floor space.
- Clean and absolutely safe.
- Always available.
- Delivery of most sizes from Montreal stock.

The illustration shows the Linde British Carbonic Acid Refrigerating Plant as installed in

- |               |                  |             |
|---------------|------------------|-------------|
| Hotels        | Apartment Houses | Club Houses |
| Flats         | Residences       | Hospitals   |
| Butcher Shops | Grocery Stores   |             |
| Fish Markets  | Restaurants      | Dairies     |

**ESTABLISHED**  
In Great Britain 27 years - In Canada 18 years  
*Has the largest output in the world of Refrigerating Machinery*

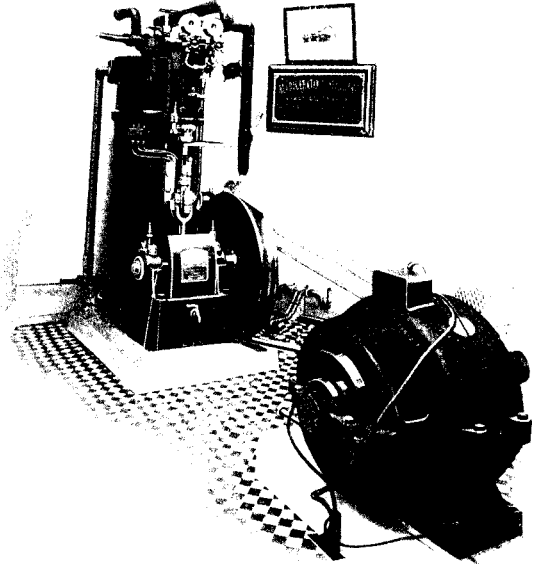

CANADIAN OFFICES  
**CORISTINE BLDG  
MONTREAL**

**A Stucco Uniform in Texture**

J-M Asbestos Stucco, being composed of Asbestic (which consists of ground asbestos rock and fibres), combined with Portland Cement, forms an exterior finish which is uniform in texture. This stucco also possesses elasticity, which prevents chipping, cracking and crumbling.



Residence of Mr. J. S. Stehlin, Long Beach, L.I. Covered with J-M Asbestos Stucco. Kirby, Pottit & Green, Architects.

**J-M Asbestos  
STUCCO**

dries with a pleasing gray-white effect that does not tarnish or discolor with age. Water or the most severe climatic changes do not affect it.

It can be worked in many texture effects.

The covering capacity of J-M Asbestos Stucco is greater than that of any other exterior finish. It contains no sand to cause discoloration or prevent the proper setting of cements, as in ordinary stuccos.

J-M Asbestos Stucco weighs considerably less than other stuccos, spreads more evenly and can be applied at a less cost of labor.

It is the most weather-proof and fire-proof stucco on the market.

In prepared form it can be furnished in various shades of gray, buff and brown.

WRITE NEAREST BRANCH  
FOR BOOKLET

**THE CANADIAN H. W. JOHNS-MANVILLE CO., LIMITED**

Manufacturers of Asbestos  
and Magnesia Products



Asbestos Roofings, Packings,  
Electrical Supplies, Etc.

TORONTO

MONTREAL

WINNIPEG

VANCOUVER



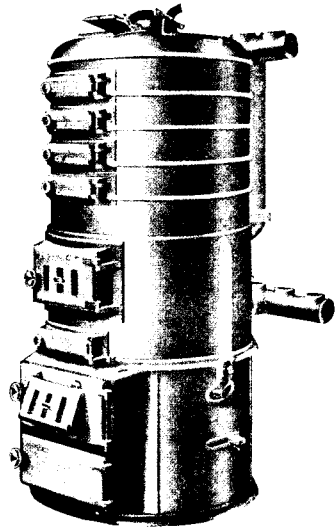

"Sovereign"  
Hot Water Boiler.

## Efficient Heating Systems

THE "SOVEREIGN" Hot Water Boiler has all the improvements and new features that are necessary to make an efficient heating apparatus:

**Larger First Section**  
**Deeper Corrugated Flared Fire Pot**  
**Bell Mouthed Flues**  
**Baffled Fire Travel**  
**Individual Clean-out Flue Doors**  
**Modern Rocking Grate**  
**Made for Hard and Soft Coal**

Each of these points in construction improve the heating capacity of the "Sovereign" Hot Water Boiler, and reduces worry of excess furnace attention. Yet the "Sovereign" is the only boiler in which these combined features are to be found. In fact the "Sovereign" is the original "deeper fire pot" and "larger first section boiler," and the only boiler having individual clean-out doors.

TAYLOR-FORBES Canadian Steam and Hot Water Square Sectional Boilers of Header type construction are of great efficiency for heating residences, schools, public buildings, etc., being made in five series, or width of grate, and listed in twenty-eight capacities.

All Canadian Steam and Water Boilers are connected with running thread lock-nut nipples and equalizing headers. The large variety of sizes offers a wide range of capacities suitable for heating all sizes of buildings, and the given capacity can be increased at any time by adding additional sections.

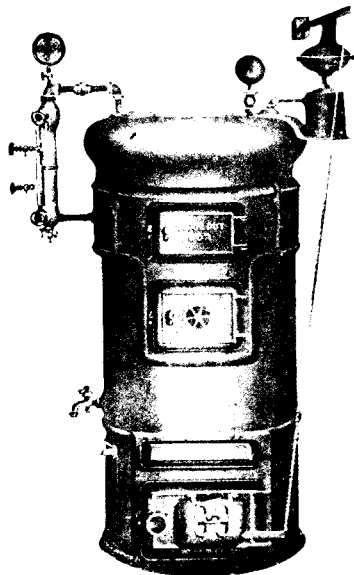

"Western Jr."  
Low Pressure Steam Boiler.

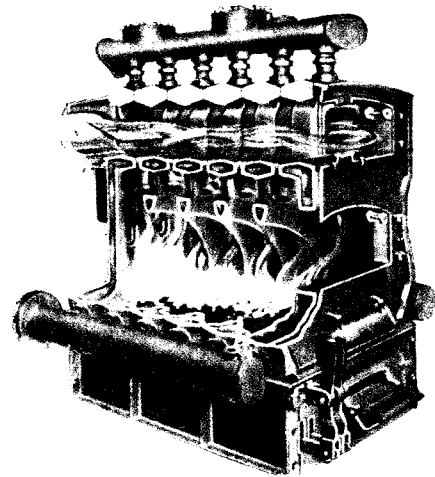

"Canadian"  
Steam Boiler.

The prominent feature of these boilers is the *drop tube construction*, which presents an immense amount of *self-cleaning fire surface* directly to the hottest portion of the fire.

THE "WESTERN JR." is a steam or water boiler for house heating. The choice between installing a "Sovereign" or a "Western Jr." boiler depends entirely upon the kind of fuel available in the locality where you reside.

A large deep fire pot is a feature of the "Western Jr." It may be loaded up freely with coal and left alone without attention for hours at a time. This is a great advantage, for, with soft coal, or quick burning fuel, if the fire pot is not capacious the furnace will require constant attention.

# Taylor-Forbes Company Limited

Head Office and Works—GUELPH, ONT.

TORONTO—1066-1088 King St. West  
MONTREAL—246 Craig St. West  
QUEBEC—80-90 St. Paul St.

VANCOUVER—1040 Homer St.  
ST. JOHN, N.B.—16 Water St.  
WINNIPEG—Vulcan Iron Works



# 24 GAUGE EXPANDED STEEL LATH

"Galt" Lath is becoming more and more popular. Plasterers are finding out that it takes less mortar, has a better key and is more reasonable in price than any other kind.

WRITE FOR PARTICULARS.

**THE GALT ART METAL CO., Limited**

(DEPT. "A")

**GALT, - ONT.**

# BITUNAMEL

REGISTERED

**Comes Ready for Application**

*Prevents all rust and corrosion on iron, steel wood, concrete, and stone surfaces — on bridges, roofs, sidings, girders, water tanks, gasometers, ties and foundations.*

## Saving Foundations

### At Slight Cost

Bitunamel will preserve and strengthen foundations and the other exposed parts of a building subjected to corrosion.

Bitunamel provides an impervious coating which makes corrosive action of any kind impossible.

The average cost of painting a surface with Bitunamel is about half a cent a foot, so great is its covering capacity. The film it gives is highly elastic and will last for many years. It practically doubles the life and value of any surface to which it is applied.

**Contains no Coal Tar**

**Send for the "Bitunamel Pamphlet"**

*Bitunamel is specified by leading architects for foundation and all iron work.*

*Bitunamel is water-proof, weather-proof, acid-proof, alkali-proof and gas-proof.*

**The Ault & Wiborg  
Co., of Canada, Limited**



**Varnish Works  
TORONTO  
MONTREAL WINNIPEG**

**Cincinnati Philadelphia  
New York Buffalo  
Chicago Minneapolis  
San Francisco London Paris**

## Structural Water-Proofing

To provide against the dusting of concrete floors, and to make them traffic-resisting, specify the

## Ferrolithic Method

**Makes Floors Last !**

The **DEHYDRATINES**—Bituminous Liquids for all purposes of Damp-proofing or Water-proofing under what is called "the Membraneous Method."

**HYDRATITE**—Paste or Powder, for water-proofing Concrete by mixing with the mass.

**SYMENTREX**—King of Cement Coatings, made in colors, adaptable for all masonry exteriors and concrete floors—is water-proof.

**SYMENTRIN**—Water-proof finish for interior plastered surfaces, all shades. Applied as readily as paint, but more artistic and durable.

**FERRO-FAX**—Mixed with cement to make concrete floors dustless, wear-proof and water-proof under "the Ferrolithic Method."

*Submit your Water-proofing Problems to us.  
We can suggest the remedy which will be  
a saving to you.*

Write for Catalogue and  
Architects' Hand-book  
(1913 Edition)

**Pinchin-Johnson & Co.  
(Canada) Limited**

*"For 15 Years Standard of their Kind."*

**GENCIES IN ALL CITIES**

*"The Minerva Emblem Stands for Reliability"*

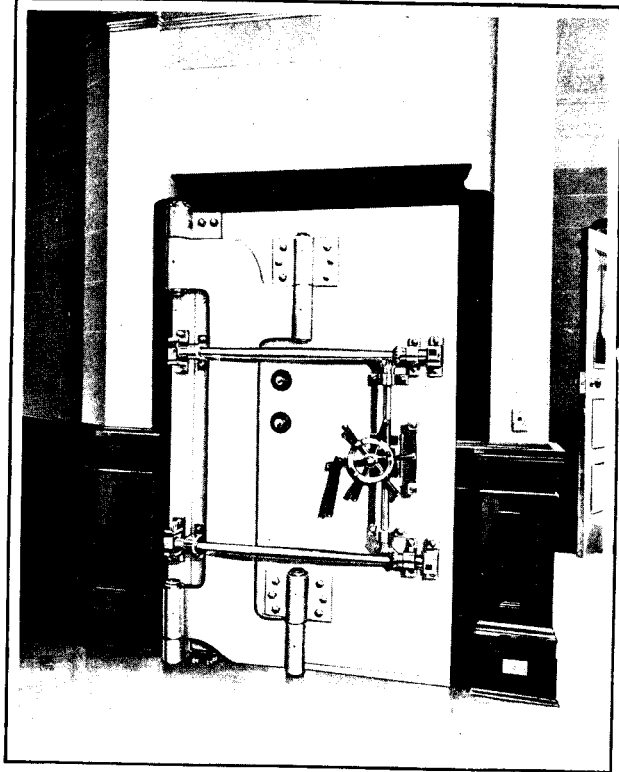

Closed view of Vault of Bank of Commerce at Vancouver B. C., Built and Installed by us.

**Fire-Proof Safes  
Vaults & Vault Doors  
Bankers Safes  
Vaults and Deposit Boxes**

**35 Years**

without a loss, a Record of which  
We are Justly Proud.

We have been building Safes for 35 years and in that time our Safes have successfully passed through all the big as well as all the small fires that have burned in Canada.

**G. & McC. Safes and Vault Doors  
Will Positively Protect Your Valuables**

Ask for our Catalogue and Book —  
Valuable Experience.

**The  
Goldie & McCulloch Co.,  
Limited**

Head Office and Works - GALT, ONT., CANADA  
Branches or Agencies in TORONTO, MONTREAL, WINNIPEG,  
VANCOUVER and ST. JOHN, N.B.

**SKILL**

**EXPERIENCE**

**SELECTED  
MATERIALS**

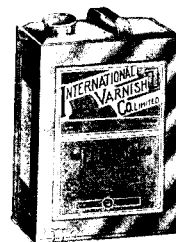

These are three leading factors in the  
undoubted excellence of

**“INTERNATIONAL”  
VARNISHES  
and Varnish Specialties**

For forty years we have been perfecting our product, employing only the most highly skilled labor and most up-to-date machinery—in fact we have left no stone unturned to better our varnishes in every way.

For finishing floors, there's no varnish so satisfactory as



**FLOOR FINISH**

**“The One Perfect Floor Varnish”**

Won't mar, scratch, heel-mark or turn white when wetted. As hard as nickel steel, yet thoroughly elastic.

Regularly specified by leading architects everywhere.

Full Imperial Measure in every can bearing an “International” label.

**INTERNATIONAL VARNISH CO.  
LIMITED**

**TORONTO - WINNIPEG**

Canadian Factory of Standard Varnish Works

NEW YORK CHICAGO LONDON BERLIN  
BRUSSELS MELBOURNE

Largest in the world and first to establish  
definite standards of quality.

## “Bitumastic” Solution and Enamel

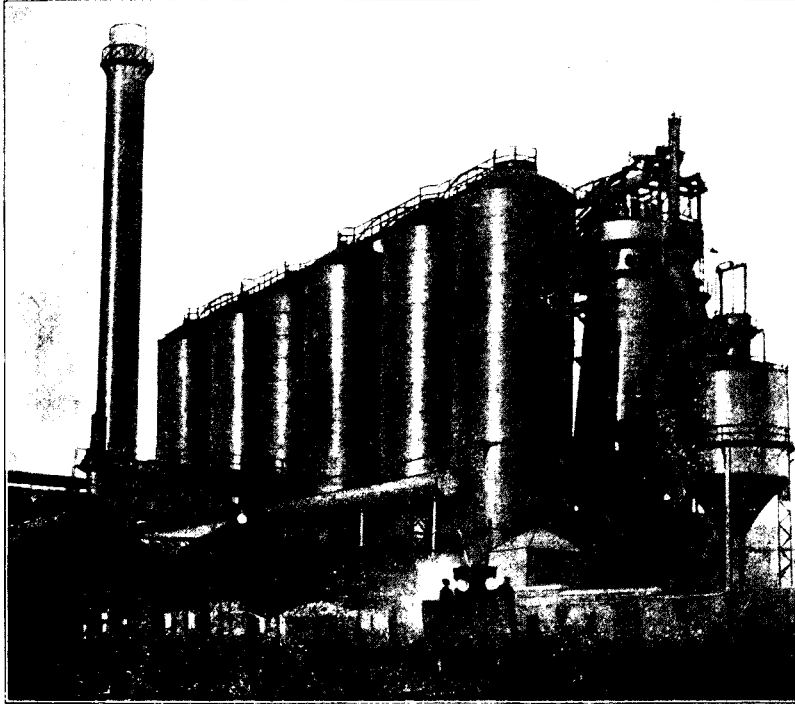

BLAST FURNACE PLANT

All surfaces of these important structures were coated with two coats of Wailes, Dove & Co.'s patent “Bitumastic” Solution. *The* original anti-corrosive—very large covering capacity—dries quickly—does not crack or peel off. Is not affected by chemical fumes—hot smoke, salt or fresh water. Sample sent upon request.

**Canadian Bitumastic Enamels Co.**

720 Traders Bank Building  
TORONTO, ONT.

(Exclusive Ontario Agents)

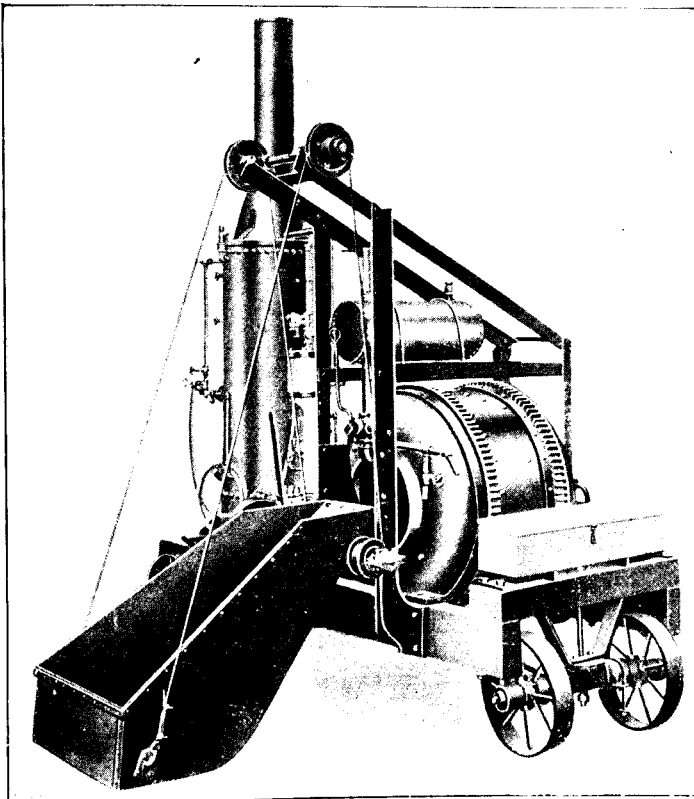

## Koehring Concrete Mixers

**Are Best Because :**

They will produce most of the best concrete at least total cost, when all costs are figured.

Our Catalogue Illustrates This  
Statement.

**Canada Foundry Co.**  
LIMITED

Toronto Montreal Halifax Ottawa  
Cobalt Porcupine Winnipeg Calgary  
Vancouver Nelson Prince Rupert

**THE TRIPLEX BLOCK**

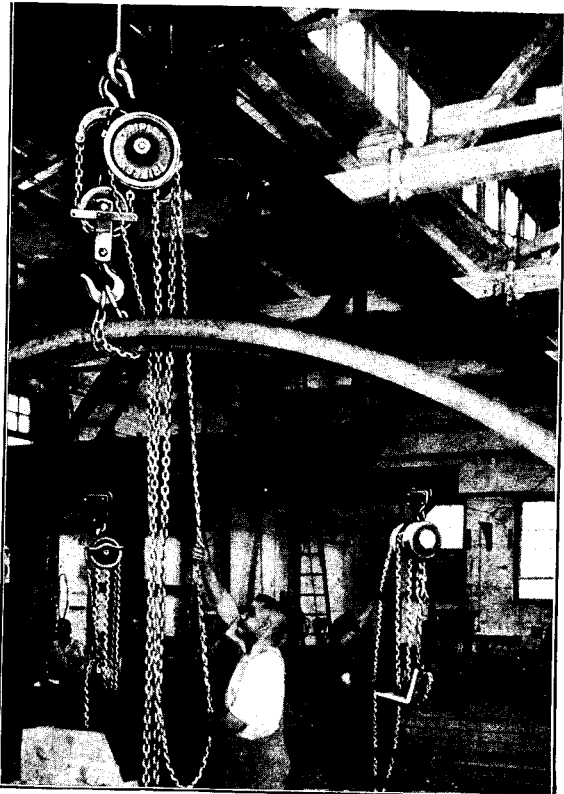

A 4-ton Triplex Block used for handling girders in a steel structural shop in Brooklyn.

**Why should weight of material restrict output?**

**W**HY shouldn't a workman who handles metal do as much work per hour as a man who handles cork?

Hundreds of industries manufacturing heavy materials are using hoisting machines, and conveying apparatus in connection therewith so efficiently that workmen scarcely realize that the loads they are moving single handed, thousands of pounds every hour of the day, are any more than trifling loads of a few score pounds.

**THE NEW BOOK OF HOISTS**

shows such plants in operation and gives tables of efficiency which will help to solve your manufacturing problems. Send for a copy to-day. To-morrow you may be too busy to think of it.

**TRIPLEX BLOCKS.** 16 sizes: One-fourth of a ton to forty tons. 300 active stocks all over the United States and Canada.

Every Block Tested to 50% Overload.

**The Canadian Fairbanks-Morse Co., LIMITED**

Montreal    St. John    Ottawa    Toronto    Winnipeg  
Saskatoon    Calgary    Vancouver    Victoria

**How Do You Do It?**

When you have fixtures to fasten in concrete columns or walls of stone, cement or brick, what method do you employ? Are you sure of your work? Do you know the wonderful holding powers of the Sebco Expansion Bolts? They are strong, efficient and most economical.

**To Fasten Fixtures in Stone**

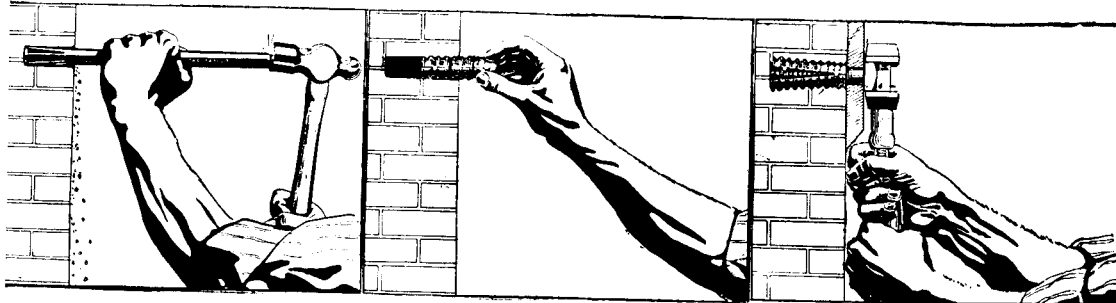

**Three Simple Operations**

You drill a hole in the wall or floor and insert the shield. As the bolt is tightened, the shield expands at the inner end, making it impossible to pull out. It is a method that is unequalled for fastening steel girders, cross beams and any apparatus to a hard substance in which a hole can be drilled. Write for Free Samples of Bolts and Anchors.

**STAR EXPANSION BOLTS**

**J. EDWARD OGDEN, Canadian Distributor**

377 St. Paul St., Montreal

28 Toronto St., Toronto

425 Henry Ave. Winnipeg



## BIG INCREASE ORDER FOLLOWS THIRTEEN YEARS' TRIAL



German Hospital (Kitchen) New York City

Thirteen years after the erection of the first building of the German Hospital, New York City, in which

### "AMERICAN" ENAMELED BRICK

were used, we closed the contract for the Additional Structure for 350,000 Enameled Brick (plans and specifications by the same Architects).

REPEATED ORDERS of this kind are better than any written guarantee or bond which we could possibly give as to the DURABILITY and LASTING SATISFACTION of our product. Write for samples, miniature or full size—in all standard colors. Prompt attention given to formal requests.

**AMERICAN ENAMELED BRICK AND TILE COMPANY, 1182 BROADWAY  
NEW YORK CITY**

## Asbestos Corrugated Sheathing



### Lessens Depreciation

The sum which must annually be spent on upkeep and written off for depreciation of buildings can be greatly reduced by the use of Asbestos Corrugated Sheathing.

A Mill, Elevator, Freight Shed, Factory or Warehouse roofed and sheathed with this material presents a practically everlasting exterior, proof against fire and the elements.

Made of two indestructible materials, Portland Cement and Asbestos, this Sheathing is

not subject to rust or decay, and never requires painting or waterproofing. In fact it grows harder and tougher with age and exposure.

Asbestos Corrugated Sheathing is made in standard lengths of 4, 5, 6, 7, 8, 9 and 10 feet by 27½ inches wide, with corrugations of 2½ inch pitch.

Write for our Booklet 10, which shows in detail the methods we have perfected of attaching sheets to wood and steel framing, and of covering ridges and corners.

## Asbestos Manufacturing Co., Limited

ADDRESS—  
E. T. Bank Building, MONTREAL.

FACTORY—  
at Lachine, Que. (near Montreal).

— THE —  
**LINDE CANADIAN**  
**REFRIGERATION CO., LIMITED**  
 37 St. Peter Street - - Montreal, P.Q.

Refrigerating and Ice-Making  
 Machinery

— CORK INSULATION —

If you have any proposition where you think mechanical refrigeration would pay, write us and we will give you full particulars as to cost, operating expenses, etc.



The above photograph taken at night with no other illuminant but Alexalite.

## Shadowless

The nearest approach to daylight that human skill has yet devised.

Note the light on the floor in this picture. No dark corners where Alexalite diffuses its soft, even light.

**SPECIFY**

**ALEXALITE**

Have us submit plans and specifications for the installation of our system on your next job.

**CANADIAN**  
 Illuminating Engineers



**ALEXALITE**  
 166 Bay St., Toronto





# Every Morning Construction

## Will Lay a Letter On Your Desk

**I**F you are a contractor, a manufacturer or dealer in builders' supplies or building equipment you will find that the news contained in this letter is of vital importance to you. It will enable you to get after business of which you would otherwise have no knowledge, and it will give you information regarding all activities in the building trades, several days before this news becomes public property.

To be first in the field when contracts are being awarded is an advantage that many manufacturers and dealers are every year spending thousands of dollars to obtain. Here is a means of getting information which cannot be obtained otherwise, unless a sales organization that covers the whole country, be employed.

**C**ONSTRUCTION'S DAILY REPORT SERVICE is first and foremost, reliable. We have means of obtaining authentic advance reports on building and engineering projects, that are exclusive with us; our organization extends to all the principal centres in Canada and has succeeded in establishing and maintaining friendly relations with the people most interested in all building projects.

The information gathered is sifted out and classified according to its relative importance, so that those who receive our report service can tell immediately just what items they can use, and whether it would be worth while to put forth a strong effort to get the business.

Construction Daily Report Service does not create opportunities, but it points out where the opportunities are. It acts as your personal representative in digging up prospective business.

Write for full particulars. With our organization behind you, you will be in a position to take advantage of the unparalleled activity in Canadian building circles.

# Dominion Marble Company, Limited

Factory—MONTREAL, QUE.

Quarries—SOUTH STUKELEY, QUE.

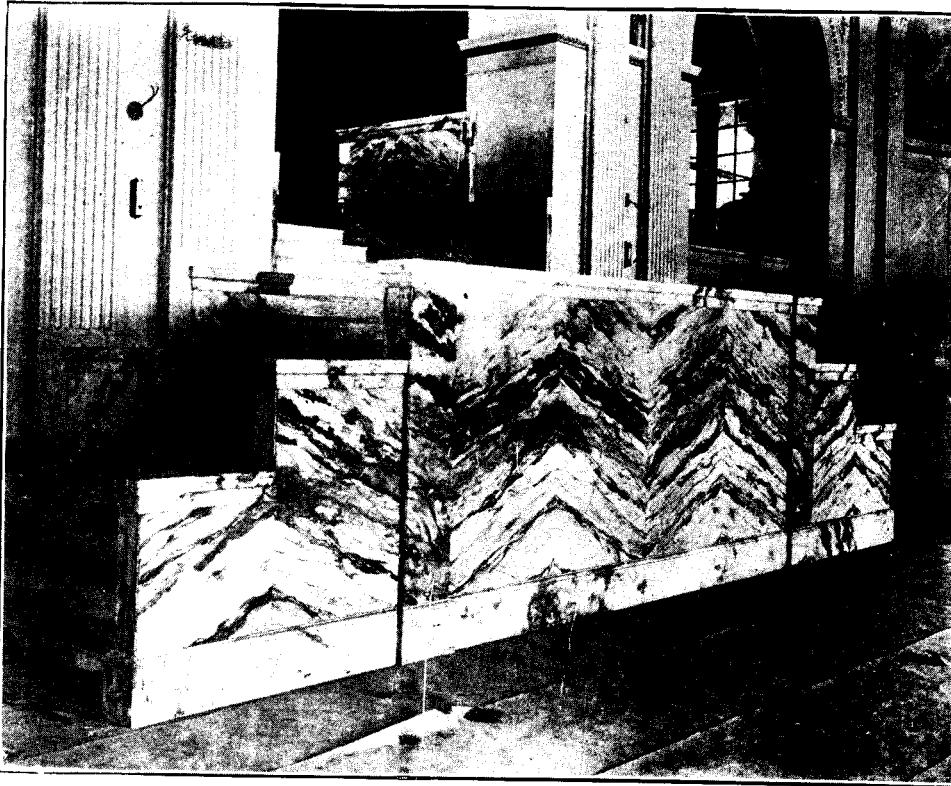

## Royal Dominion Marble

This cut shows a view of  
a stairway in the  
**Chateau Laurier**  
Ottawa

in our  
**Violetta Marble**

Ross & Macfarlane, Architects  
Geo. A. Fuller Co., Contractors

We can do as good work  
for you. Let us figure  
on your plans.

Our address is

P. O. Box 1166  
Montreal  
Canada

**BEAMS      CHANNELS      ANGLES**  
**TEES                      BARS**

# STEEL

**GIRDERS      COLUMNS      TRUSSES      PLATES**

Large tonnage in stock for immediate shipment  
Structures designed, fabricated and erected

**International Marine Signal Co., Ltd.**

OTTAWA, ONTARIO

# HERRINGBONE METAL LATH

**THE KIND WITH  
THE SELVAGE EDGE**

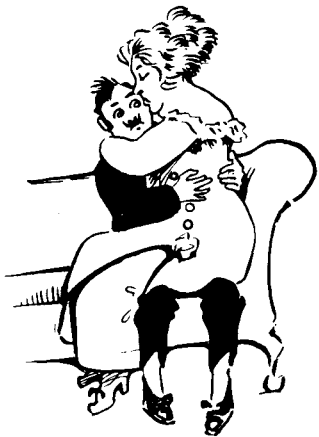

Too much lap and  
excessive waste

The selvage edge of a Herringbone sheet is always true.

These selvage edges make a perfect joint between sheets. They make unnecessary all lapping of the lath and wiring between studs.

The lath wasted in lap and the labor wasted in wiring to get a joint, represent payments by the contractor for which he gets nothing from the owner of the building.

Intelligent contractors, therefore, use Herringbone Lath and avoid these wastes.

**CLARENCE W. NOBLE**

GENERAL SALES AGENT

117 Home Life Building

**TORONTO**

Metal Shingle & Siding Co., Manufacturers

# NEPONSET!

In the building product  
world that word means

**WATERPROOF**



Registered  
"Made in Canada"

**F. W. Bird & Son**  
448 Gerhard Heintzman Building.  
Hamilton, . . . . . Ontario

Winnipeg, Man.

Vancouver, B.C.

St. John, N.B.

# Great West Life Assurance Company's Bldg., Winnipeg, Man.

John D. Atchinson, Architect

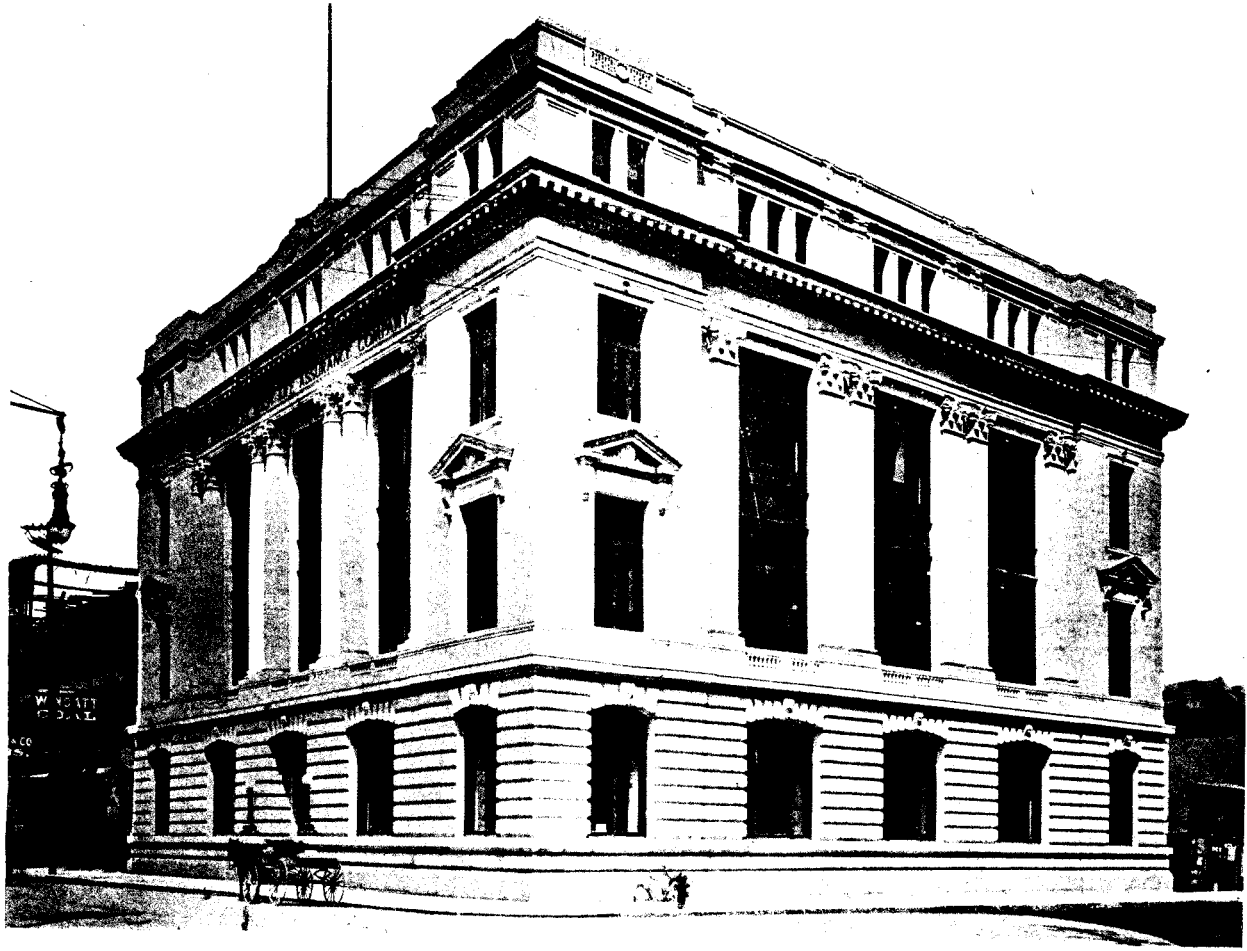

The Elevators in this Building  
were made and installed  
by the

## Otis-Fensom Elevator Company, Limited

Head Office : Toronto

Works : Hamilton, Ont.

ALEXANDRA WARE

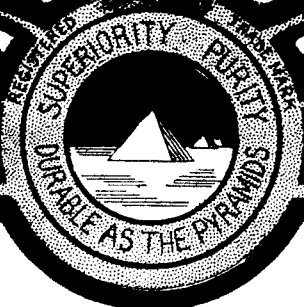

Dunsmuir Hotel, Vancouver, B.C. Architects, Parr & Fee. Plumbers, Barr & Anderson. G. W. Gibb, Contractor and Owner. Equipped with Standard Ideal Plumbing Fixtures.

# *The Standard Ideal Company Ltd.*

Sales Offices and Showrooms:  
Toronto, Montreal, Winnipeg

Head Office and Factories:  
PORT HOPE, CANADA



ALEXANDRA WARE



Hotel Lotus, Vancouver, B.C. Architect, A. J. Bird. Plumbers, Murray Bros. Contractor, R. McLean & Co. Standard Ideal Plumbing Fixtures used throughout.

**D**ESPITE the almost unprecedented building activity that the Canadian West is now experiencing, Standard Ideal Plumbing and Bathroom Fixtures have maintained the record established a few years ago, of being more extensively used than any other ware.

This means that our output has kept pace with the demand, and that, although we have greatly increased our production, the quality of our ware has in no way suffered.

These Canadian-made fixtures fulfill the requirements of every class of installation,—they are uniform in quality and that quality is always the highest,—facts that have made them strong favorites with Canadian architects and builders.



St. Regis Hotel, Vancouver, B.C. Architects, Dalton & Eveleigh. Plumbers, Barr & Anderson. Contractors, Baynes & Horie. Equipped with Standard Ideal Ware.

**F**OR Hotel installations, Standard Ideal Ware has many features to commend it. It has the durability necessary for buildings of this class, absolute durability of both the enamelware and the fittings.

Standard Ideal Ware does not craze or crack with the variations of temperature. Its special construction guards against that, and it will not chip.

It is made in such a number of forms that all requirements of space and use are provided for, and it is made on such a large scale that no delay is experienced in filling orders.

A specification for "Standard Ideal Ware" secures for your client the utmost in beauty, utility and service.

ALEXANDRA WARE

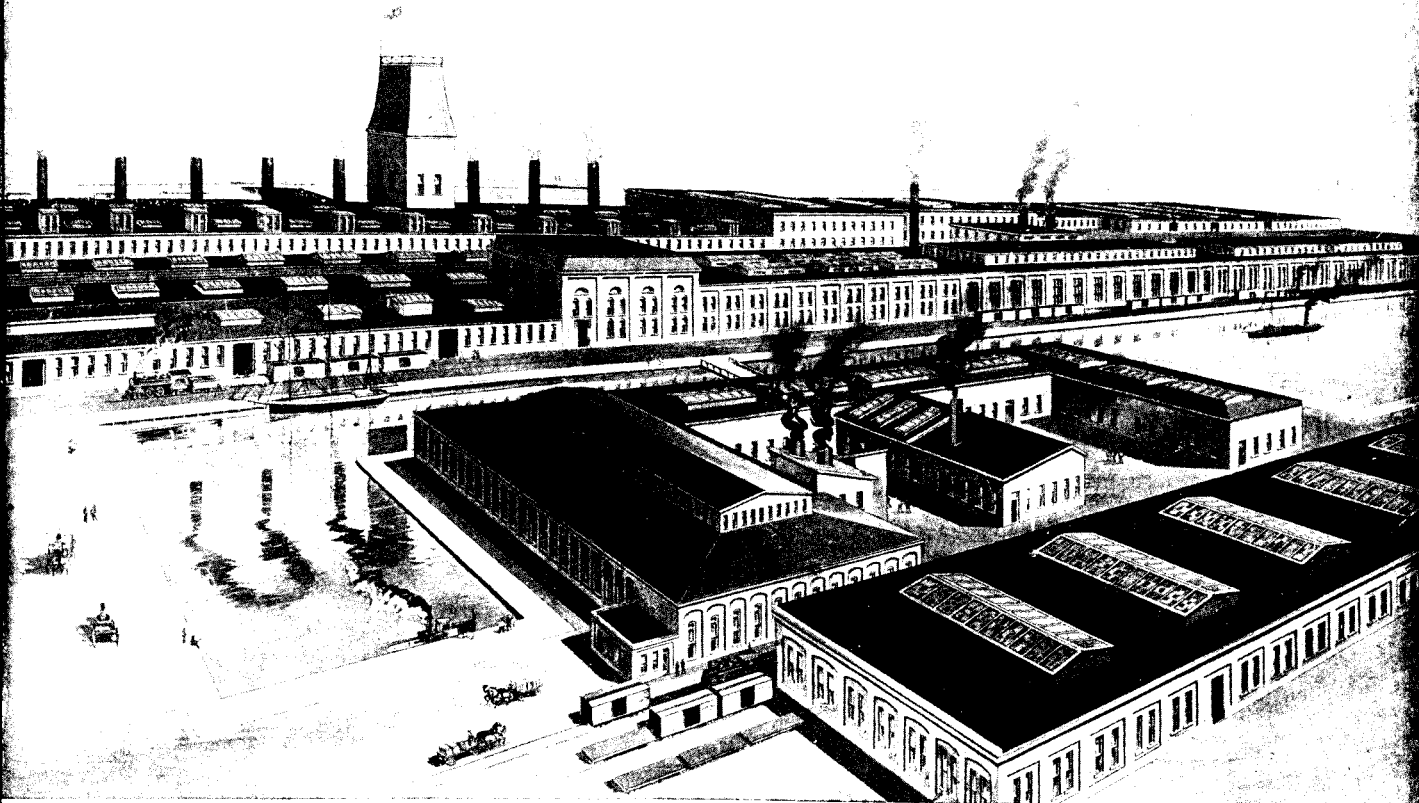

OUR HEAD OFFICE AND FACTORIES AT PORT HOPE, CAN., WHERE "ALEXANDRA" WARE IS MADE.

The Largest Exclusive Cast Iron Porcelain  
Enameling Works under the British Flag.

500 HANDS EMPLOYED.

CAPACITY 110 TONS OF IRON MELTED DAILY.

*The Standard Ideal Company Ltd.*

MANUFACTURERS OF CAST IRON PORCELAIN ENAMELED SANITARY WARE

HEAD OFFICE AND FACTORIES:

PORT HOPE, - - - CANADA.

TORONTO, 115-121 King St. East

SALES OFFICES AND SAMPLE ROOMS  
MONTREAL, 44 Beaver Hall Hill

WINNIPEG, 156 Lombard Street



ALEXANDRA  
WARE



# CONSTRUCTION

VOL. VI

No. 4

## CONTENTS FOR APRIL, 1913

EDITORIAL .....	127
The great need of atelier work in Canada—Artistic choice of the Lincoln Memorial—The discovery of a temple in the Sphinx—Engineering mistakes in modern buildings—The need of inexpensive houses for workmen—Our public thoroughfares in relation to wiring problems.	
TWO NEW BUILDINGS, WINNIPEG .....	130
HOSPITAL FOR THE INSANE, BRANDON .....	141
NEW C.N.R. STATION, DAUPHIN, MAN. ....	145
CURRENT TOPICS .....	146
COMPETITION, NEW CITY HALL, WINNIPEG .....	147
TRADE NOTES .....	166

### Full Page Illustrations

BANK OF MONTREAL, WINNIPEG .....	Frontispiece
GREAT WEST LIFE ASSURANCE CO. BUILDING .....	135
HOSPITAL FOR THE INSANE, BRANDON .....	140
EXAMPLES OF IRON WORK, FRANCE .....	161
"THE HILL," HAMPSTEAD, ENGLAND .....	163

H. GAGNIER, Limited, Publishers  
GRAPHIC ARTS BUILDING, TORONTO, CANADA

BRANCH OFFICES :

MONTREAL

WINNIPEG

VANCOUVER

CHICAGO

NEW YORK

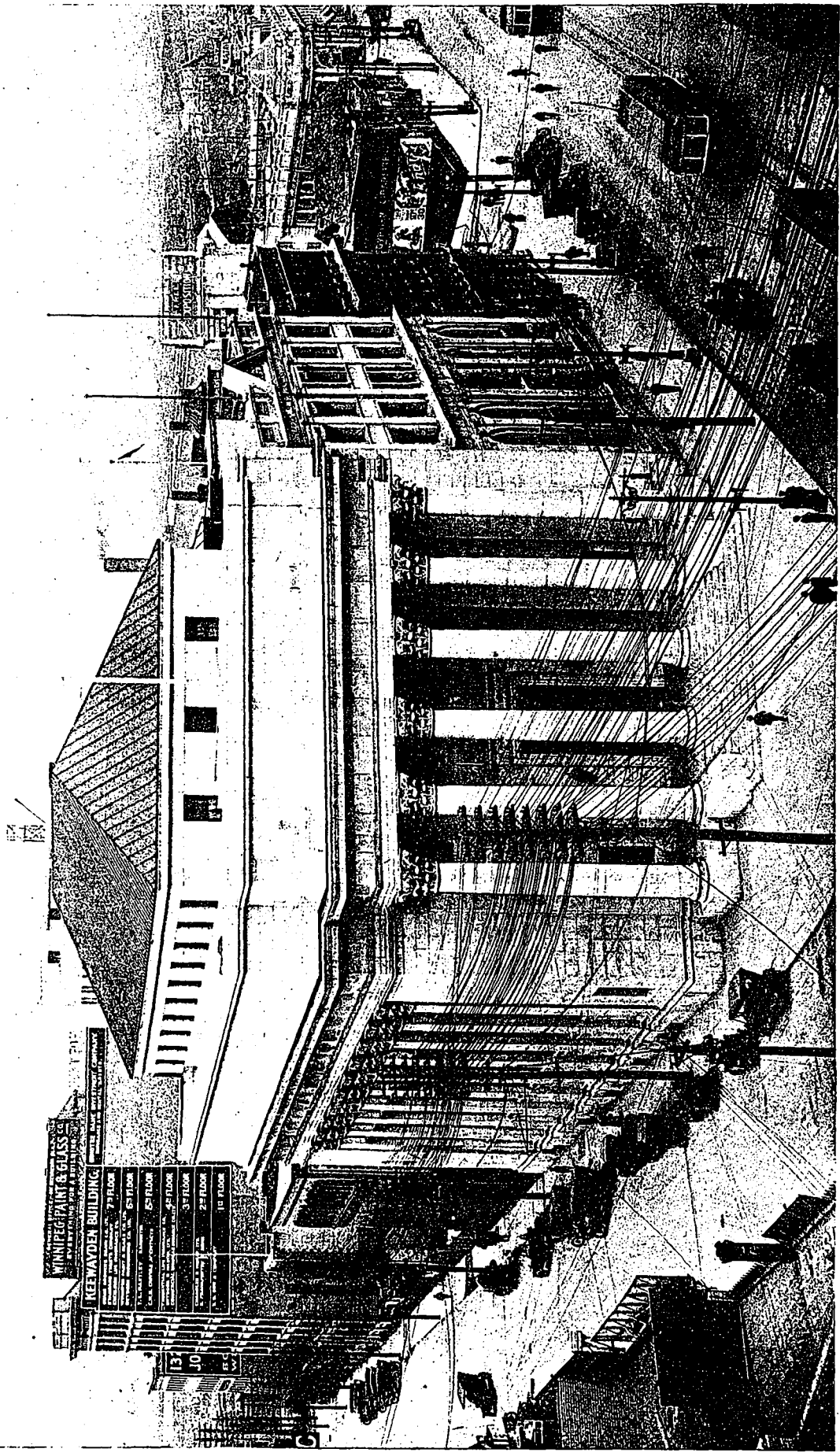

MCKIM, MEAD & WHITE,  
ARCHITECTS.

BANK OF MONTREAL, WINNIPEG, MANITOBA.

J. N. SEMMENS,  
ASSOCIATE ARCHITECT

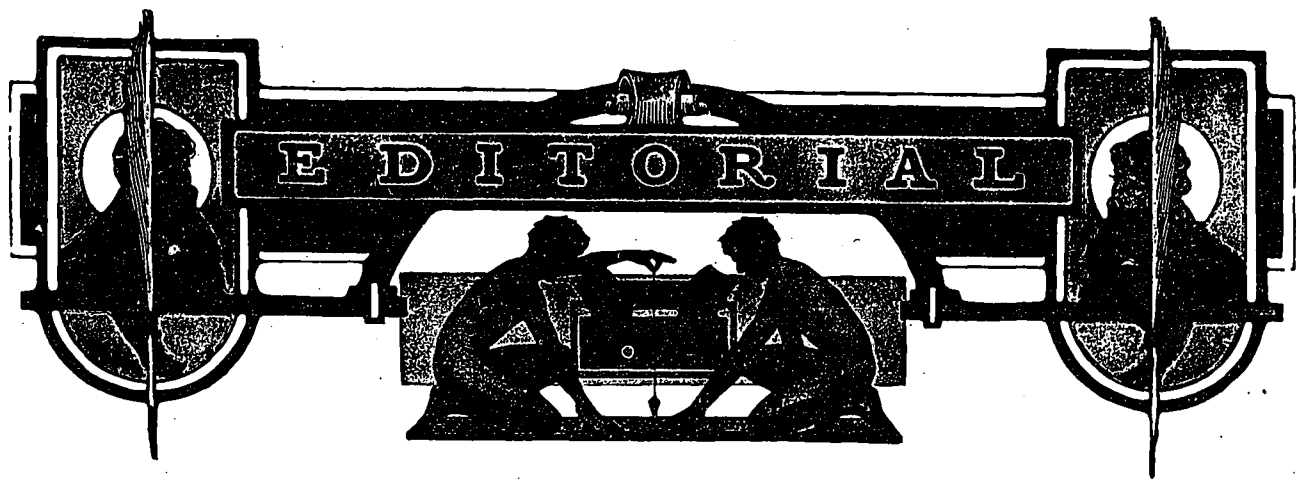

---

**Q** *Canada in relation to atelier work—The great need of such advantages to men unable to benefit by a university course.*

---

Atelier work organized on a broad and sane basis is one of the crying needs in the architectural field of Canada. Surely the men prominent in the profession must give heed to this work. A personal sacrifice is not sufficient in itself, but a genuine enthusiasm must prompt their efforts. When this spirit prevails then the young draftsman will become imbued with a longing to study and emulate the best styles of architecture in all countries and of all ages. Canada like other nations has, and will continue to produce young men of exceptional talent who are not in a position to benefit from the various schools of architecture. They have exceptional ability and should have the same opportunities provided so extensively elsewhere. How often are draftsmen compelled to burden other responsibilities besides their own, and to deprive such persons of a chance to grow is unfair. He should be encouraged, helped and recognized for his worth. In analyzing the list of successful architects the world over we are forced to admit that a very large number never enjoyed the benefits of a university course. But they have had the careful attention of capable men either in the office where they worked or in some private club. The chief function of atelier work is to give the draftsman who cannot afford school instruction the proper grasp of good art and at the same time enable the student himself to further the principles already implanted by special teachers. It is indeed gratifying to see the class of work being done by the members of the ateliers in England, France and the States. The membership is open to everybody; the universities encourage their efforts, and the men highest in the realm of art are the patrons. Let such a condition prevail throughout our provinces and the future architecture will be after the designs of Canadian architects and there will be no further cause for complaint against our neighbors securing the best work throughout the Dominion.

---

**Q** *The Lincoln Memorial—A bitter fight which resulted in a glorious victory for the artistic tastes of a commercial people.*

---

The commercialistic spirit so rampant in the States has finally succumbed to the true artistic sentiment of the people. For some time the House of Representatives has argued the best scheme for the proposed \$2,000,000 memorial to the memory of Lincoln. One of the most ardently advocated plans was to build a boulevard connecting the Capital with Gettysburg. This would have overridden the comprehensive arrangement of L'Enfant and established a precedent most dangerous to the future development of the city along wholesome and æsthetic lines. And it is worthy of note that the House finally adopted by a vote of one hundred and fifty-three to thirty-one the design submitted by Henry Bacon for a Greek temple to be erected at the west end of the Mall on a line with the Capitol building and the Washington monument. This result was brought about by the insistent demand of more than thirty art associations who voiced the will of the people. The site of the memorial was selected by the Park Commission ten years ago, composed of such prominent men as Burnham, McKim, Olmsted and Saint-Gaudens. The structure is designed to surmount a series of terraces, of which the lowest will be circular in form, with a diameter of one thousand feet; while the topmost will be reached by thirteen steps typifying the original thirteen States. The memorial is to consist of a white marble colonnade of thirty-six columns, each forty feet in height, and six feet nine inches in diameter, enclosing the hall proper. In this selection sentiment has won and in its winning reveals the true nature of the people. Commercialism may dominate in certain projects, but when it comes to commemorate the qualities and character of a great man, or a lofty principle, then the finer instincts assert themselves. The work will stand as an everlasting tribute both to the memory of Lincoln as well as the æsthetic tastes of the vast majority who insisted on an appropriate memorial.

**Q** *The Sphinx—An incredible claim to the discovery of a temple in its head—Time to discountenance such absurd theories.*

Considerable anxiety has been caused by the statements credited as coming from Prof. Reisner. In them he claims the discovery of a temple 24 by 64 feet in the head of the Sphinx. The absurdity of such a statement is quite evident when we take into consideration the fact that the Sphinx is 120 feet long and 60 feet high, and the head only 14 feet wide. Prof. Reisner would hardly stake his reputation upon such an impossibility. It is to be hoped the source of such rumors will soon be traced and proper means taken to prevent the rise of similar falsehoods coming from men of high authority. The desire of many people to eliminate all reverence for ancient and authenticated works of art is deplorable. They seem determined to discountenance every feature which has proven a valuable source of inspiration. To make the Sphinx of Gizeh a curious type of building with temples, banks or lodging quarters would please the dyspeptic critic and cast discredit on many venerated structures. All antiques are surrounded with mystery, but teeming with truths concerning the people who underwent so many sacrifices to make them possible. It hardly seems reasonable to find within this ageless wonder the tomb of the first king of Egypt when the inscriptions only relate back to the fourth dynasty. It is high time for the thinking people to accept the truth and refuse to entertain the sudden explosion of ridiculous theories.

**Q** *The engineering mistakes in the modern commercial building—An existing need for a closer alliance between architect and engineer.*

Many irreparable and expensive blunders in commercial structures being erected demonstrate clearly the great need of a closer alliance between the architect and the consulting engineer. The architect's field is too broad, his work too demanding, and his responsibility too big, to permit of a comprehensive grasp of all the up-to-date theories necessary in the way of heating, ventilation, illumination, and sanitation. This is an age of specializing and the architecture of to-day is worthy of all the time and ability the members of the profession can muster. The expert advice of engineers is absolutely essential. No excuse, whatever, can be offered by any well-known firm of architects who allows a structure to be built whereby the various engineering problems are not as carefully studied as the design itself. Un-sightly vistas of pipes, unsymmetrical treatment of ceilings, improper installation of heating and lighting fixtures, lack of proper ventilation; these and many others evidence the need of consultation at least, with men who have made these problems a matter of conscientious study. It will eliminate the disagreeable features which discountenance the archi-

tect and remain an eyesore to the owner; it will prove most economical to the client, and at the same time permit of the work being finished within the appointed time.

**Q** *The sore need of economical homes to house the workingman—What has already been accomplished and what should be done.*

The question of housing the workingman is assuming large proportions. It is not so much a problem of room as cost. The sore need in practically every city is the comfortable and sanitary home which will allow of a reasonable rental. How many small houses are built every year which are beyond the reach of the average person simply on account of the materials entering into the construction, together with the low assessment of vacant land. The chief argument against wood has been the lasting qualities and continual expense of protecting same—now it is the rapid advance in price of lumber. Other materials must be employed which will be thoroughly sanitary and of a more economical nature.

Inquiries from various sources prompt us to mention the large number of cement houses which are being erected for approximately \$1,800 with a monthly rent of \$16 or \$18. In this type the walls, partitions, floors, stairway and roofs are made of cement, while care is taken to have continuous air cavities, guarding against dampness and cold. Another plan is the erection of a series of buildings constructed with brick, roughcast, and shingle roofs. In order to reduce the expense to a minimum and furnish the man making from \$15 to \$18 a week an opportunity to occupy them, arrangements are being made to secure the necessary capital at an extremely low percent. It is hoped to make the rental of these houses from \$15 to \$20.

The Ontario Homes Association has enlisted the co-operation of Berlin's citizens to erect a series of homes in that city ranging from \$1,800 to \$3,000.

The Town Planning Association of Montreal has laid out schemes for several model towns on the outskirts of the city. Certain properties are to be handled by artists and architects on the most approved plans. Cottages will be erected on wide lots with ample room for gardens, etc., which will be rented or sold on easy instalments, the cost ranging from \$1,000 to \$2,500. The association is quite confident of the outcome, having studied similar conditions prevailing in Europe.

The nature of such a proposition makes it practically imperative for Government influence to be back of the project. Extensive areas of land, large quantities of material, capital at a very low rate of interest and the elimination of graft is the only remedy. The cities are sorely in need of improvement in this direction, and it is to be hoped that some carefully considered scheme will be evolved which will give to the workingman a home, sanitary in every respect, of an artistic taste and within the limit of his financial possibilities.

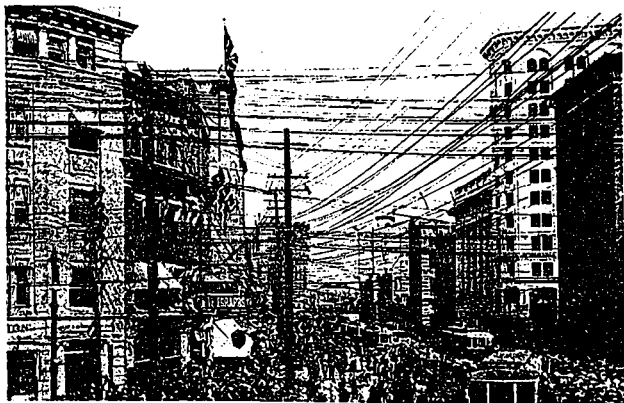

VIEW OF THE MAIN STREET, WINNIPEG.

**Q** Our public thoroughfares in relation to their artistic merit as compared with the busy streets in the principal cities of other countries.

THE QUESTION ARISES, can we afford to sacrifice the artistic value of our streets? The accompanying views are typical and tell better than words how deeply rooted the mercenary spirit is in Canada. The elimination of street wiring would not only enhance the value of our monumental centres, but would prove a proper incentive to the architect in making each succeeding structure a forward step in the realm of true art. It is encouraging to note that the Bell Telephone Company of Montreal is rapidly burying its wires in conduits and we hope that this spirit will prevail throughout the Provinces. Then our cities will compare favorably with the charm and wholesomeness of London and other cities which allow nothing to detract from their civic beauty.



VIEW OF NOTRE DAME STREET, MONTREAL.



THE BANK AND ROYAL EXCHANGE SQUARE, LONDON.

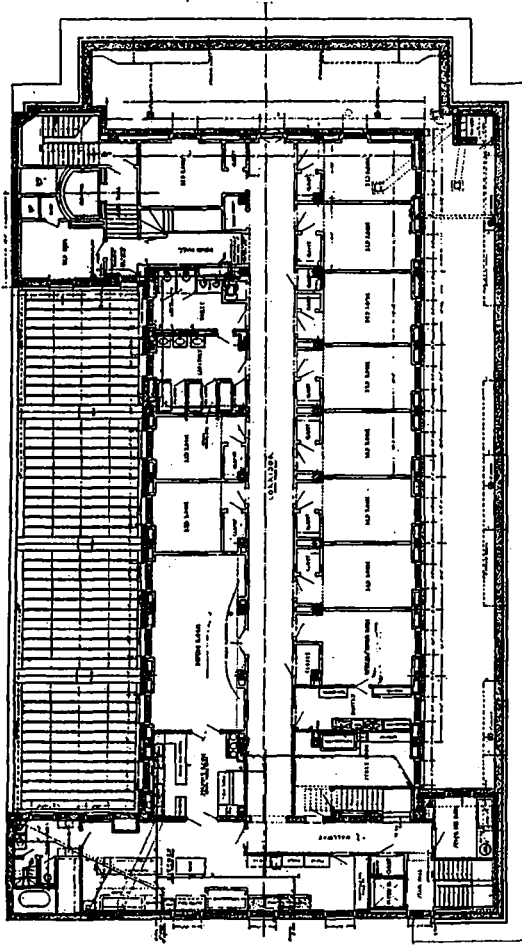

SECOND FLOOR PLAN.

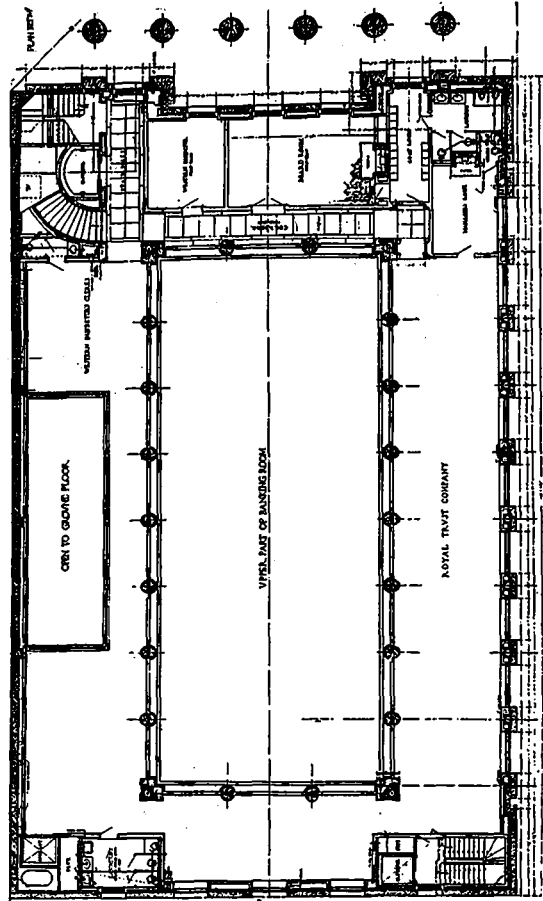

FIRST FLOOR PLAN.

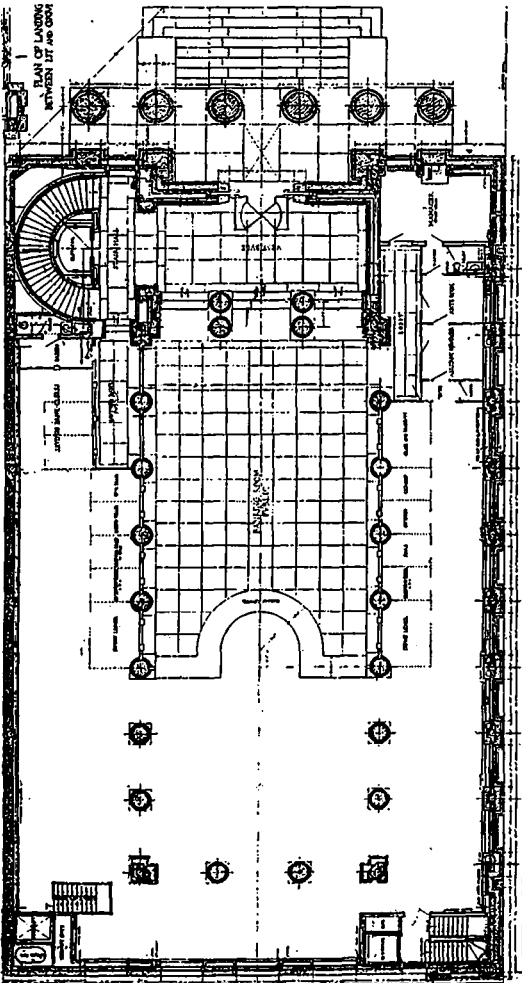

GROUND FLOOR PLAN.

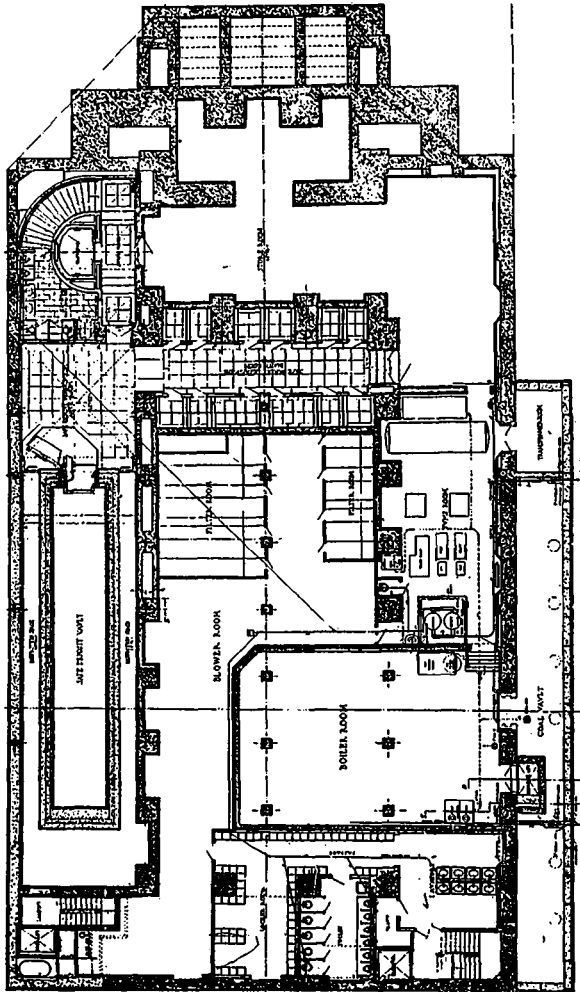

BASEMENT FLOOR PLAN

BANK OF MONTREAL, WINNIPEG, MAN.

MCKIM, MEAD & WHITE, AND J. N. SEMMENS, ARCHITECTS.

## Two New Buildings, Winnipeg, Man.

THE progressive Western spirit is praiseworthy in that it possesses the true commercial spirit coupled with a just appreciation of the artistic. We find this exemplified in the Bank of Montreal and the Great West Life Assurance Company building, of Winnipeg.

During a recent visit to that city Leonard Stokes, R.I.B.A., of London, commented enthusiastically on the high standard set by Canadian architects. He spoke of their successful attempts to adopt pure design in relation to the practical local conditions. He felt that the commercial work was commendable and led us to feel that in this line of building we were far in advance of similar attempts in European countries.

The new building of the Winnipeg branch of the Bank of Montreal, is derived from purely classical models. The building is rectangular in plan, the exterior being built of a very white granite. The design consists of a Corinthian portico of six columns on the front, and a side treatment of Corinthian pilasters with windows between them, the whole being surmounted by an attic. Above and behind the attic rises a rectangular roof house in which the quarters of the staff are located, taking the place of the domical form so frequently adopted on square buildings.

The property on which the building is placed is triangular and a study of the ground floor plan shows that the portico and steps were designed for the maximum amount of projection permissible within the property lines. By this treatment the building has been given the greatest possible prominence, throwing the triangular portion of the front part into sidewalk and street, thereby creating a public space, or square, at a busy part of the city. In this way the bank building becomes

not only an incident in a long street, but one of the distinguishing features, or landmarks which help to divide a city into familiar districts.

The interior of the building is in the form of a basilica. The design consists of superimposed Ionic colonnades, the central or main portion of the room going through two stories with a gallery on all four sides, to be used by the Royal Trust Company. The entire banking room is treated in practically a monotone, with columns and side walls of light buff Botticino marble imported from Northern Italy; and

ceiling painted with light colors in a classical manner. The use of one material gives the largest possible expression to the room, while the neutral buff tone of the marble is conducive to a warm, cheerful, sunny effect during the long Winnipeg winters.

In the basement are located extensive vaults, safe deposit, coupon and storage rooms, clerks' lavatories, boiler room, etc. Above the main banking room are two floors given up to quarters for the staff and janitor, with sitting rooms, bed and bath rooms, kitchen, lunch and dining rooms, conveniently arranged for serving all those connected with the bank.

The Great West Life Assurance Company's build-

ing is designed in Kootenay, B.C., marble, with cast iron window spandrils. Upon the interior the halls and corridors are finished in white Italian marble. The elevator fronts are bronze with polished wire glass. The wood finish throughout is quarter-cut oak with the exception of the board-room, designed in mahogany. The building cost fifty cents per cubic foot.

The general effect of such structures can hardly be estimated. They are a source of pride to the people; a tribute to the spirit of architecture.

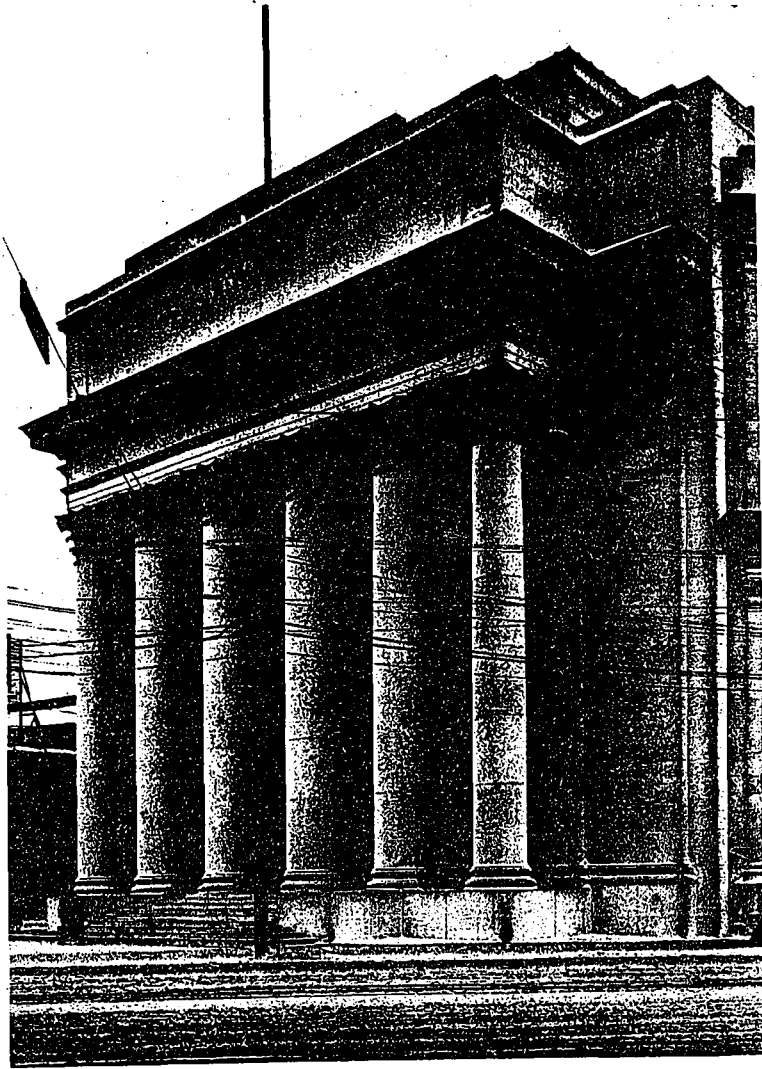

DETAIL OF ENTRANCE PORTICO.



SAVINGS DEPARTMENT.

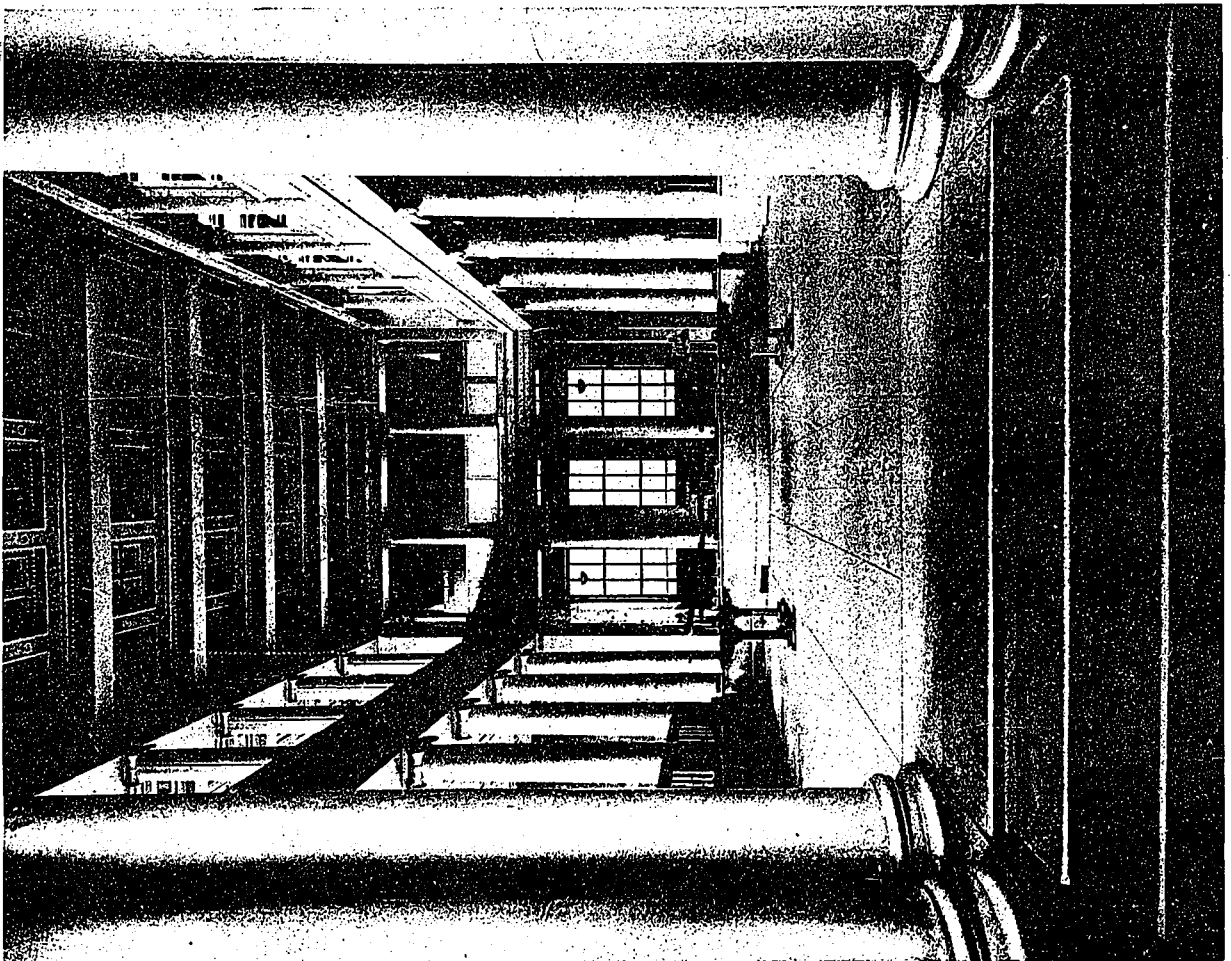

SAVINGS DEPARTMENT.

BANK OF MONTREAL, WINNIPEG, MANITOBA.

NICKIN, MEAD & WHITE, AND J. N. SEMMENS, ASSOCIATED, ARCHITECTS.





VIEW FROM GALLERY.

BANK OF MONTREAL, WINNIPEG, MANITOBA.

MCKIM, MEAD & WHITE, AND J. N. SEMMENS, ASSOCIATED, ARCHITECTS.

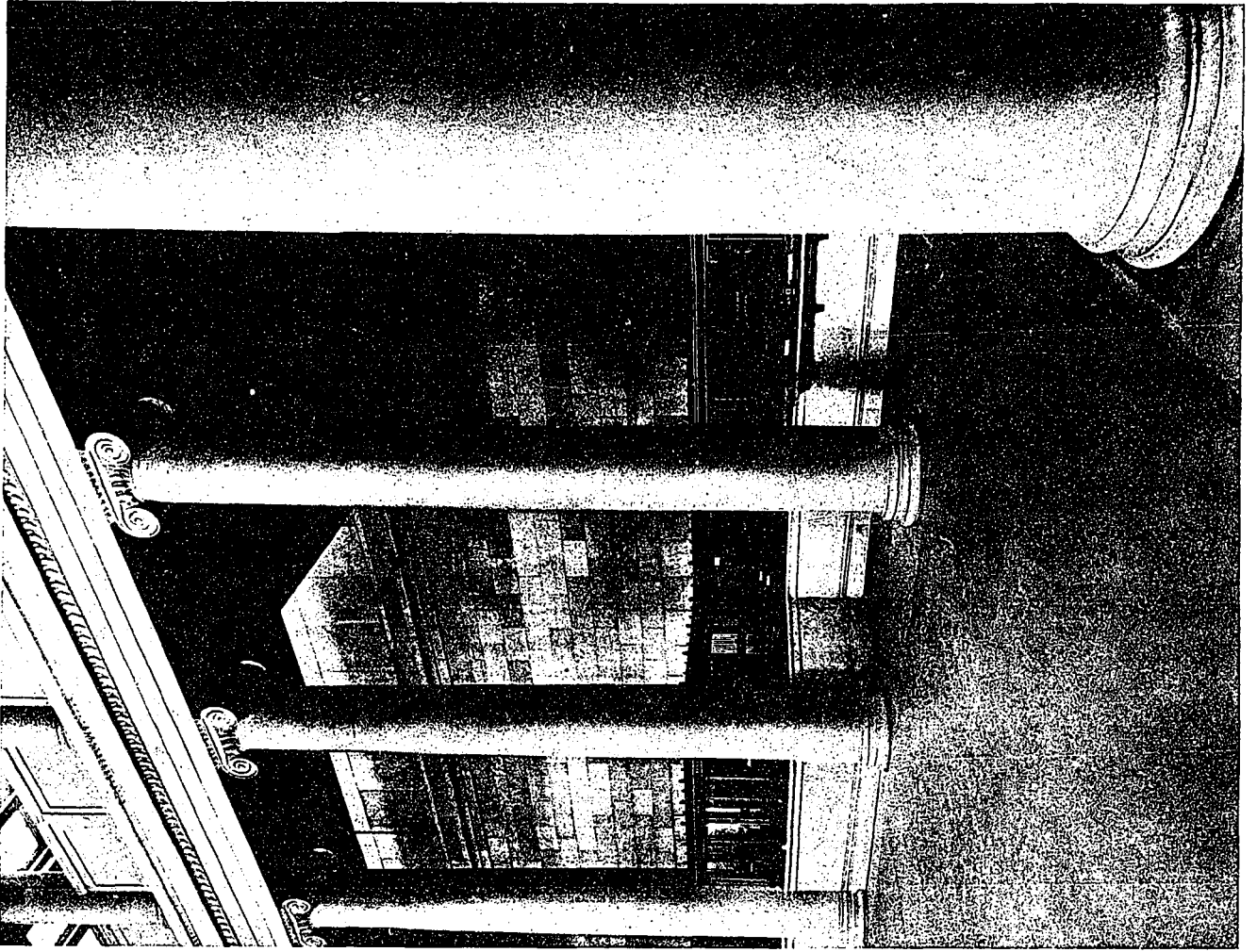

INTERIOR DETAILS.

BANK OF MONTREAL, WINNIPEG, MANITOBA.

MCKIM, MEAD & WHITE, AND J. N. SEMMENS, ASSOCIATED, ARCHITECTS.

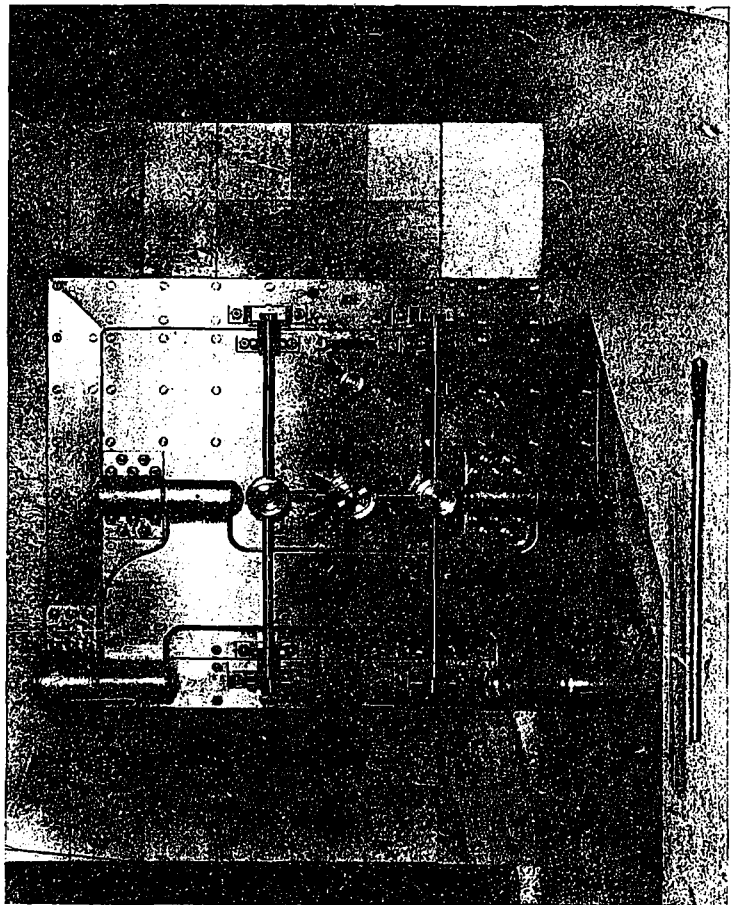

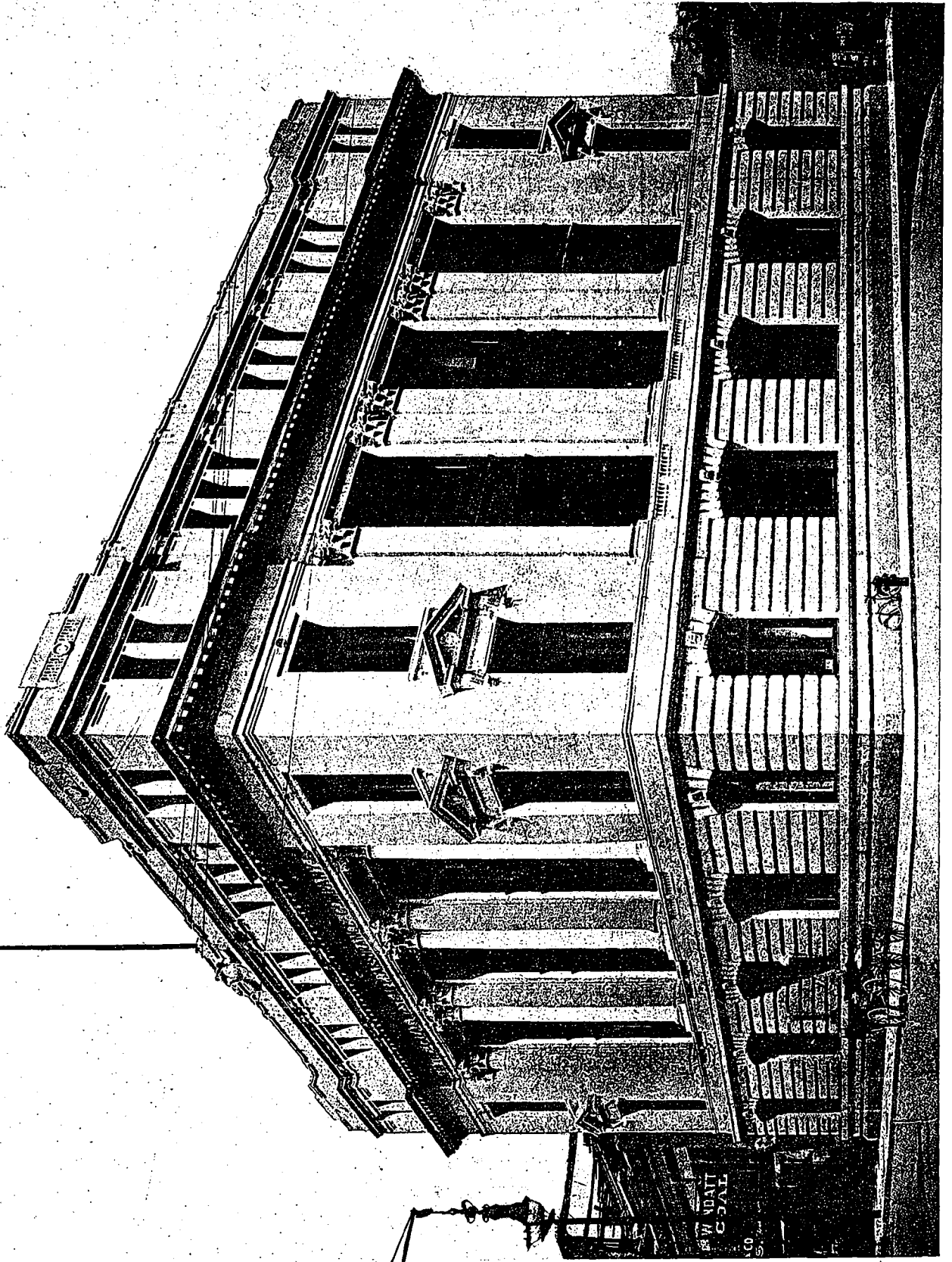

THE GREAT-WEST LIFE ASSURANCE COMPANY BUILDING, WINNIPEG, MANITOBA.

JOHN D. ATCHISON, ARCHITECT.

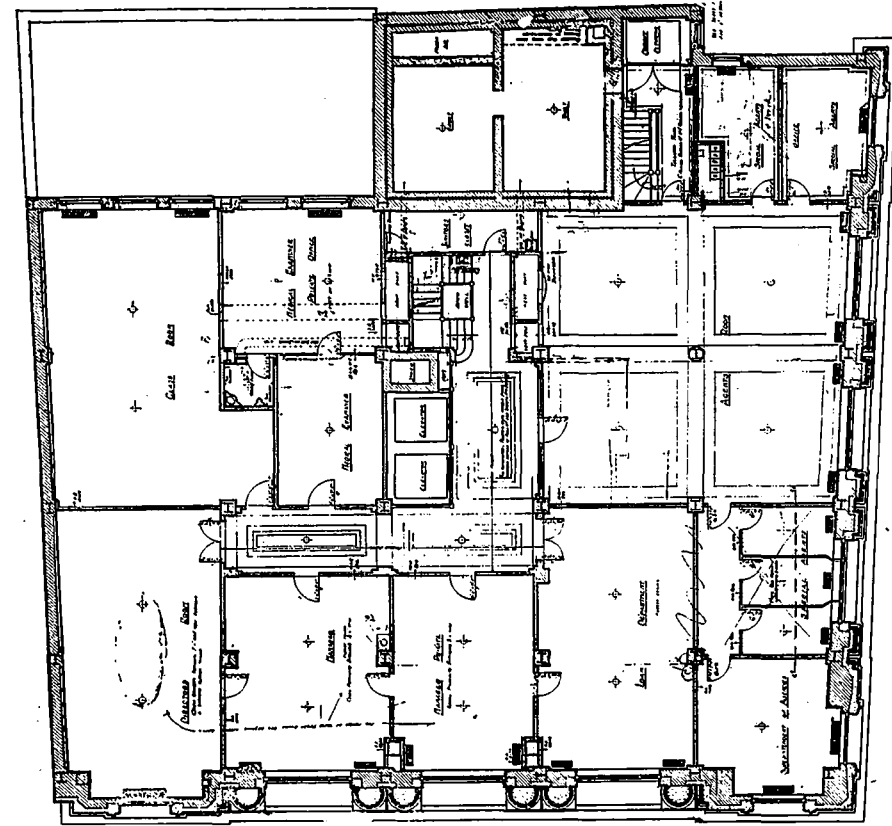

SECOND FLOOR PLAN

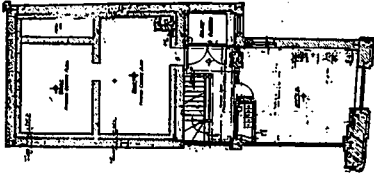

SECOND FLOOR MEZZANINE.

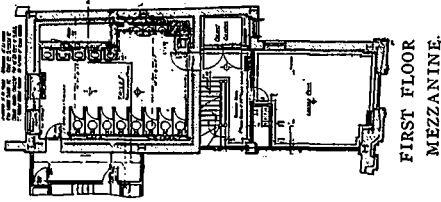

FIRST FLOOR MEZZANINE.

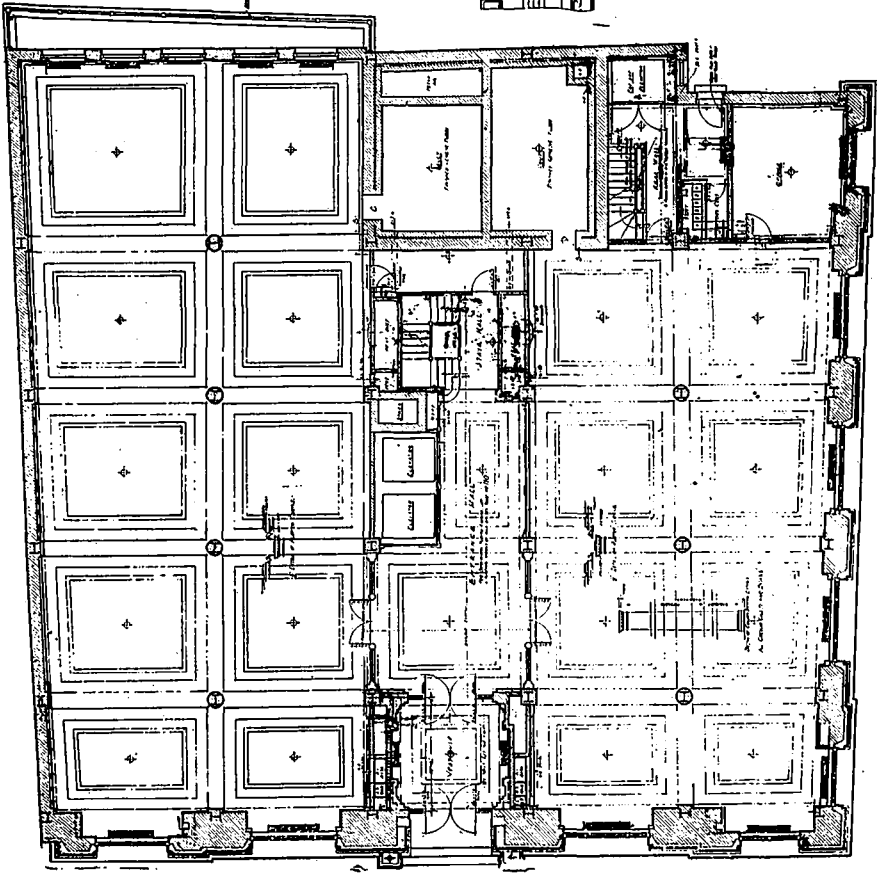

FIRST FLOOR PLAN.



ANTE ROOM.

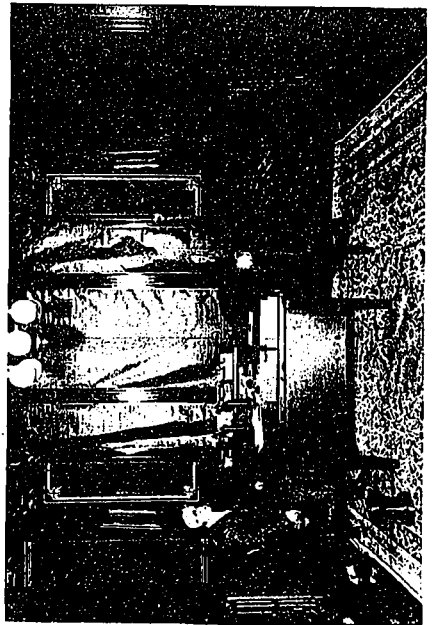

PRIVATE OFFICE.

PLANS AND INTERIOR VIEWS,  
 GREAT WEST LIFE ASSURANCE COMPANY BUILDING,  
 WINNIPEG, MANITOBA.

JOHN D. ATCHISON, ARCHITECT.

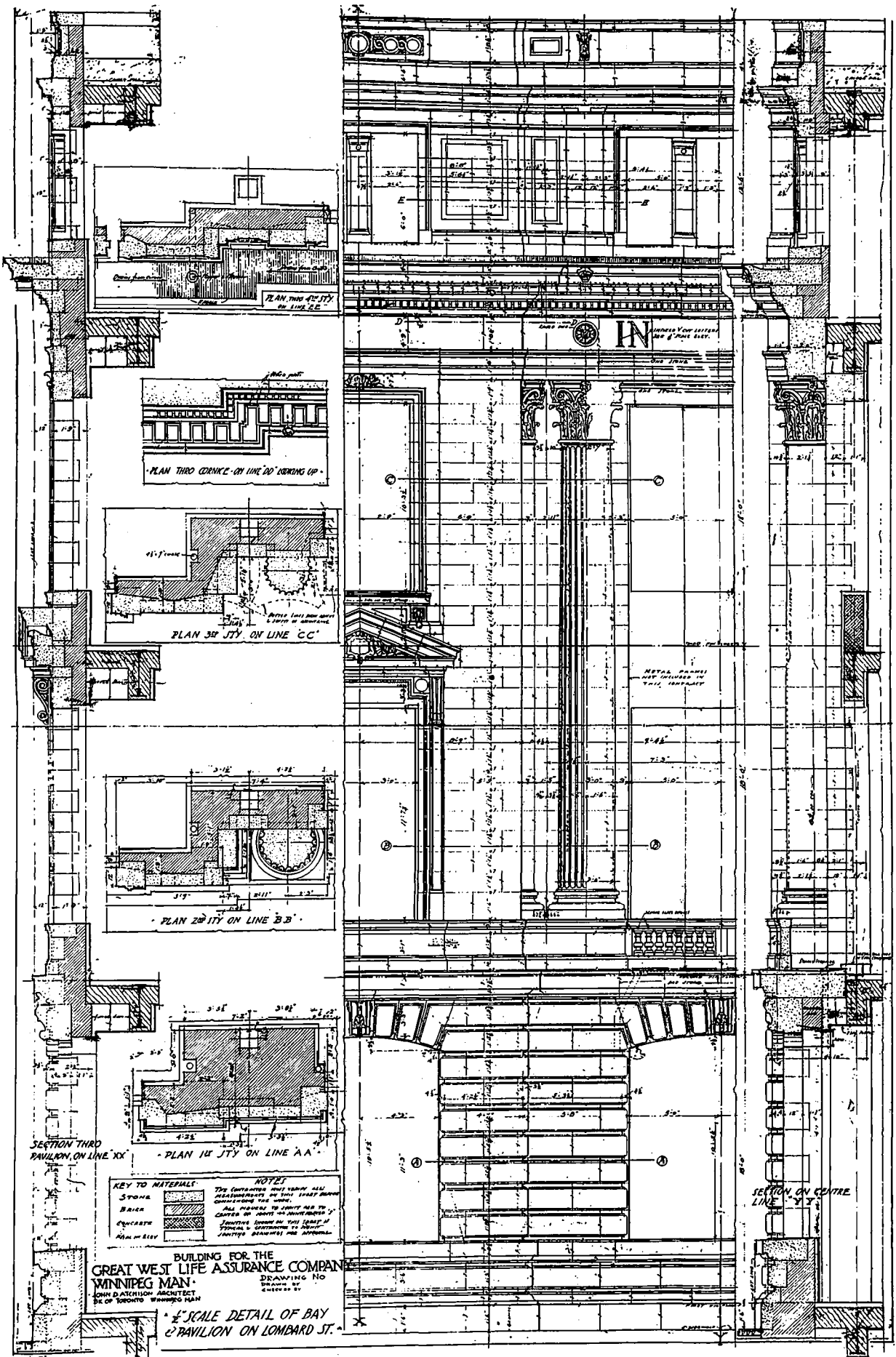

EXTERIOR DETAIL, GREAT WEST LIFE ASSURANCE COMPANY BUILDING, WINNIPEG, MANITOBA. JOHN D. ATCHISON, ARCHITECT.

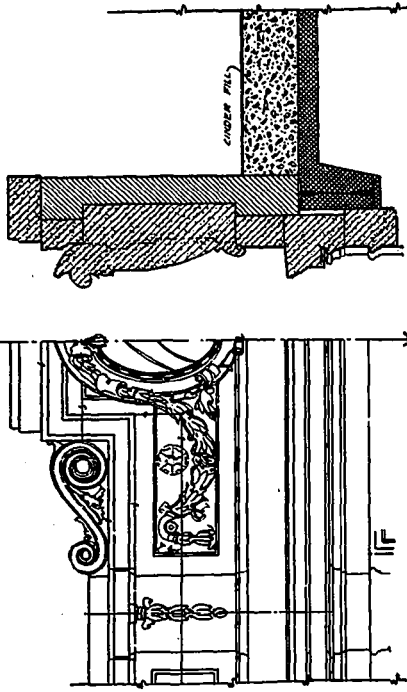

ORNAMENT ABOVE FOURTH FLOOR OF CENTRE LINE.

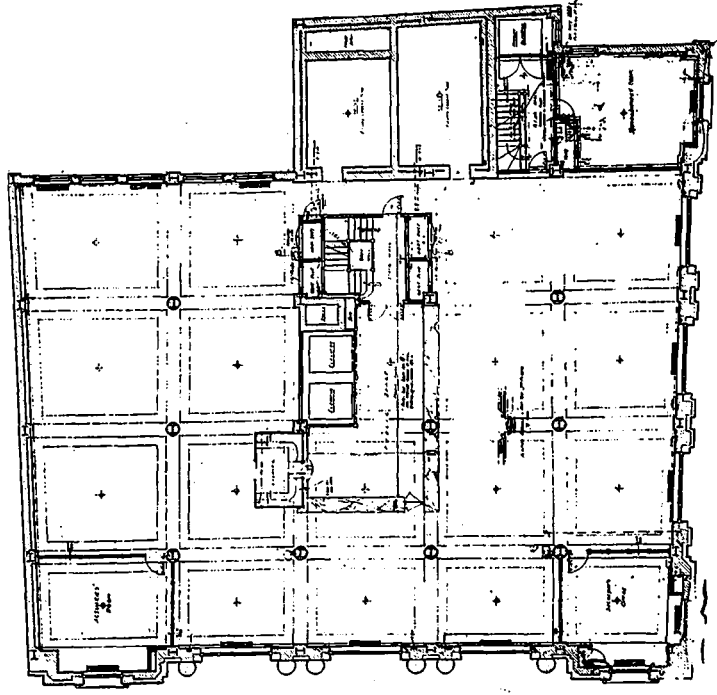

THIRD FLOOR PLAN.

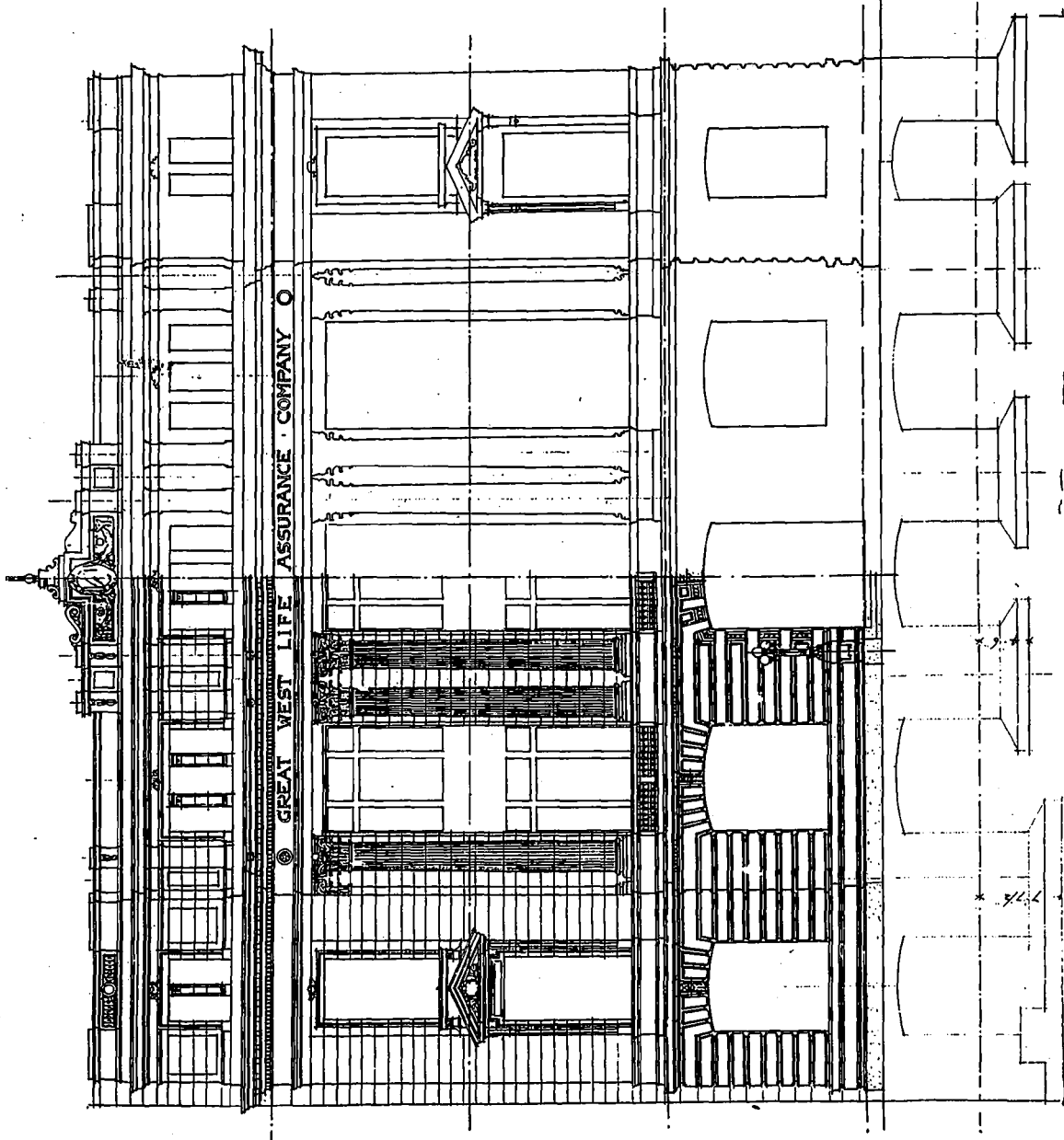

LOMBARD STREET ELEVATION.

DETAILS AND PLANS, GREAT WEST LIFE ASSURANCE COMPANY BUILDING, WINNIPEG, MANITOBA.

JOHN D. ATCHISON, ARCHITECT.

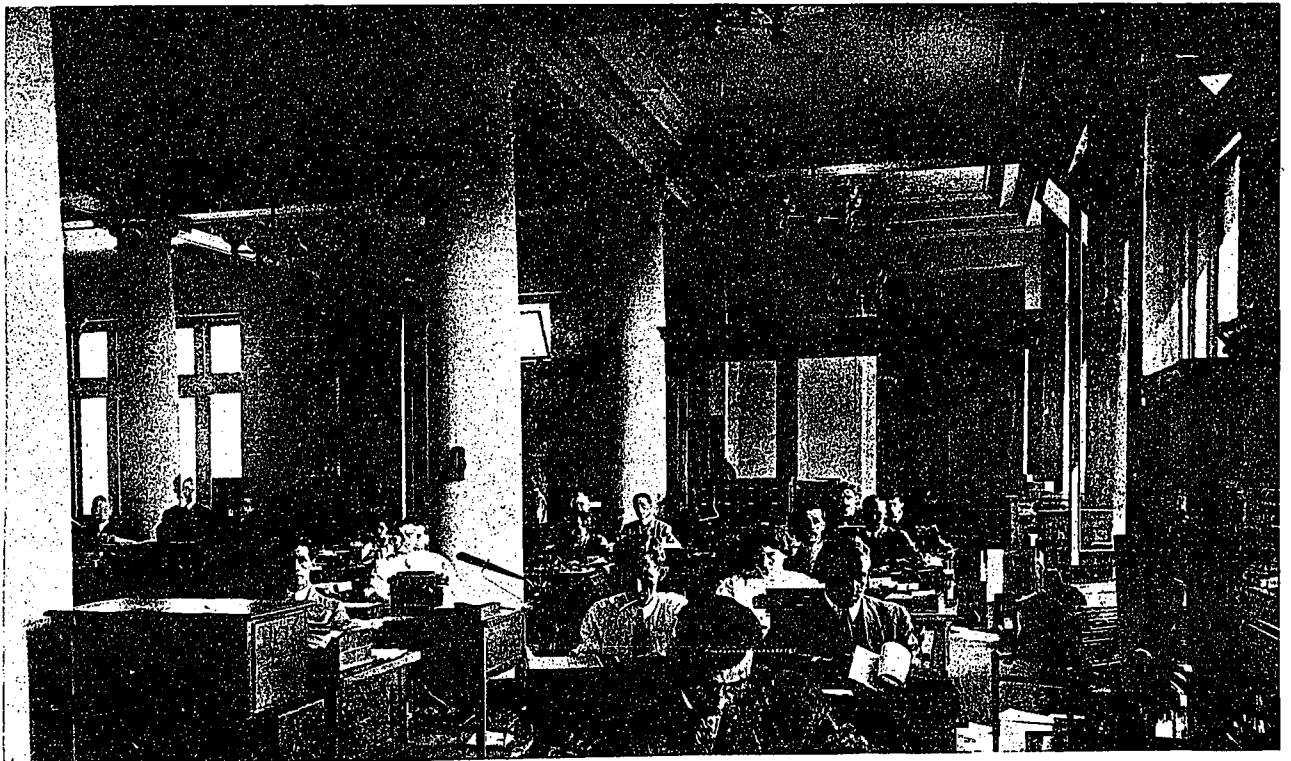
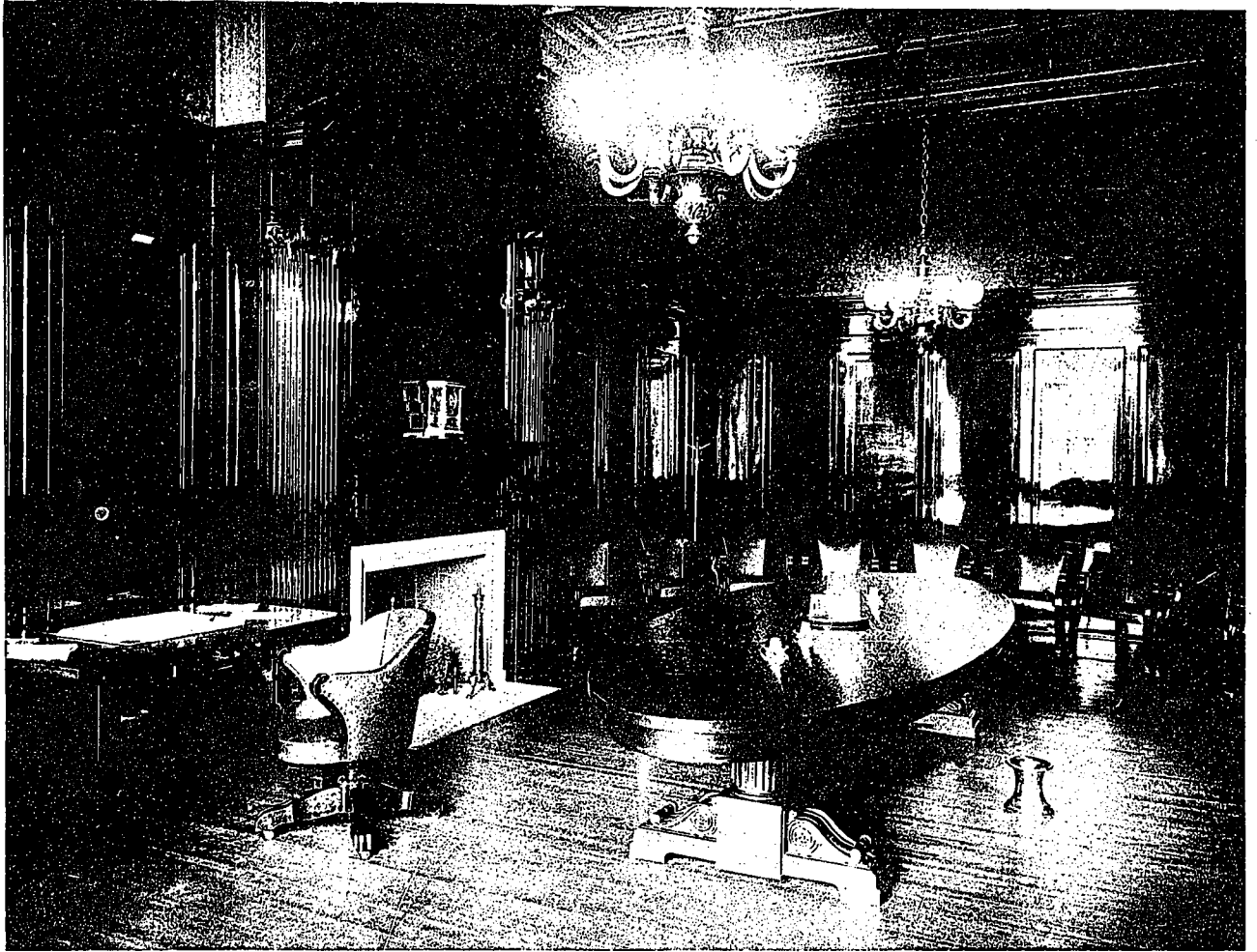

BOARD ROOM.  
MAIN OFFICE.

GREAT WEST LIFE ASSURANCE CO. BUILDING,  
WINNIPEG, MANITOBA.

JOHN D. ATCHISON.  
ARCHITECT.

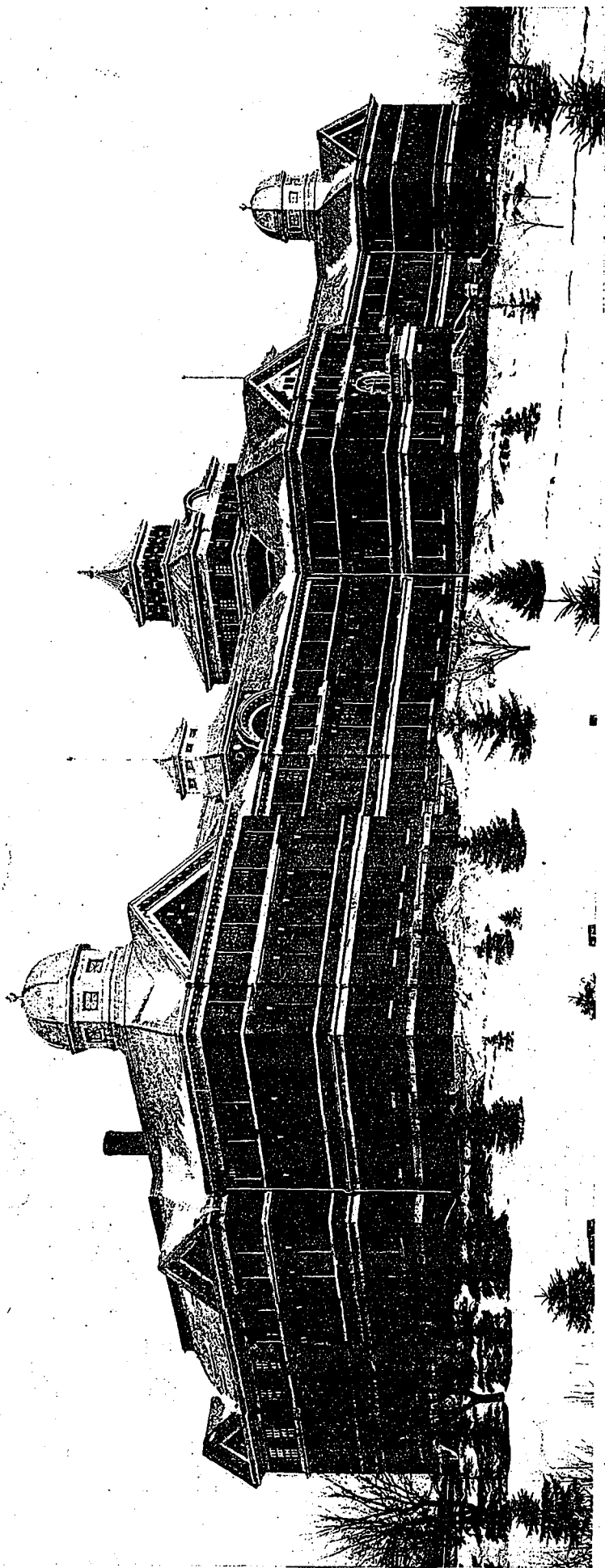

HOSPITAL FOR THE INSANE,  
BRANDON, MANITOBA.

V. W. HORWOOD,  
PROVINCIAL ARCHITECT.



# Hospital for the Insane, Brandon, Manitoba

M. V. HORWOOD, Provincial Architect

ON one of the Brandon hills stands the Hospital for the Insane, overlooking Brandon City, and the winding Assiniboine with the fertile fields below. Here the unfortunates of the West are cared for in the splendid institution provided for by the Provincial Government, at a cost of over one million dollars.

The group of buildings consists of the hospital proper, with executive and administration wings; and outside, the power house which supplies heat, light and power; the laundry building, abattoir, farm building, and root house. The farm is an immense one, supplying all the roots and meat, and the inmates, if their condition allows, are permitted to partake in the work of producing their food. The grounds around the building are being laid out as a park.

The building has a frontage of over four hundred

feet, with wings extending back one hundred and fifty feet. The exterior is of rich red brick with buff Tyndal stone base and trim. It is of reinforced concrete construction and fireproof, the staircases being of steel and marble, the floors of terrazzo. Every precaution has been taken against sudden panic.

Entering the administrative portion by a flight of stone steps, you pass into a spacious entrance hall, from which access is gained to the general offices and consulting rooms, and thence to the heart of the building. From this central point run the corridors 12 feet wide, communicating with the several rooms, offices and wards. The elevators are conveniently placed in each division, and the dining rooms off each ward are served directly from the kitchen by electrical lifts. The assembly room is used as a recreation room and chapel, and no expense has been



CORRIDOR.

spared to make the lives of the unfortunate inmates bearable and conducive to their final recovery. The sanitary appliances throughout are of the most modern.

The building was carried out under the Provincial Architect, V. W. Horwood; the Minister of Public Works, Hon. C. H. Campbell; and Hon. G. R. Coldwell.

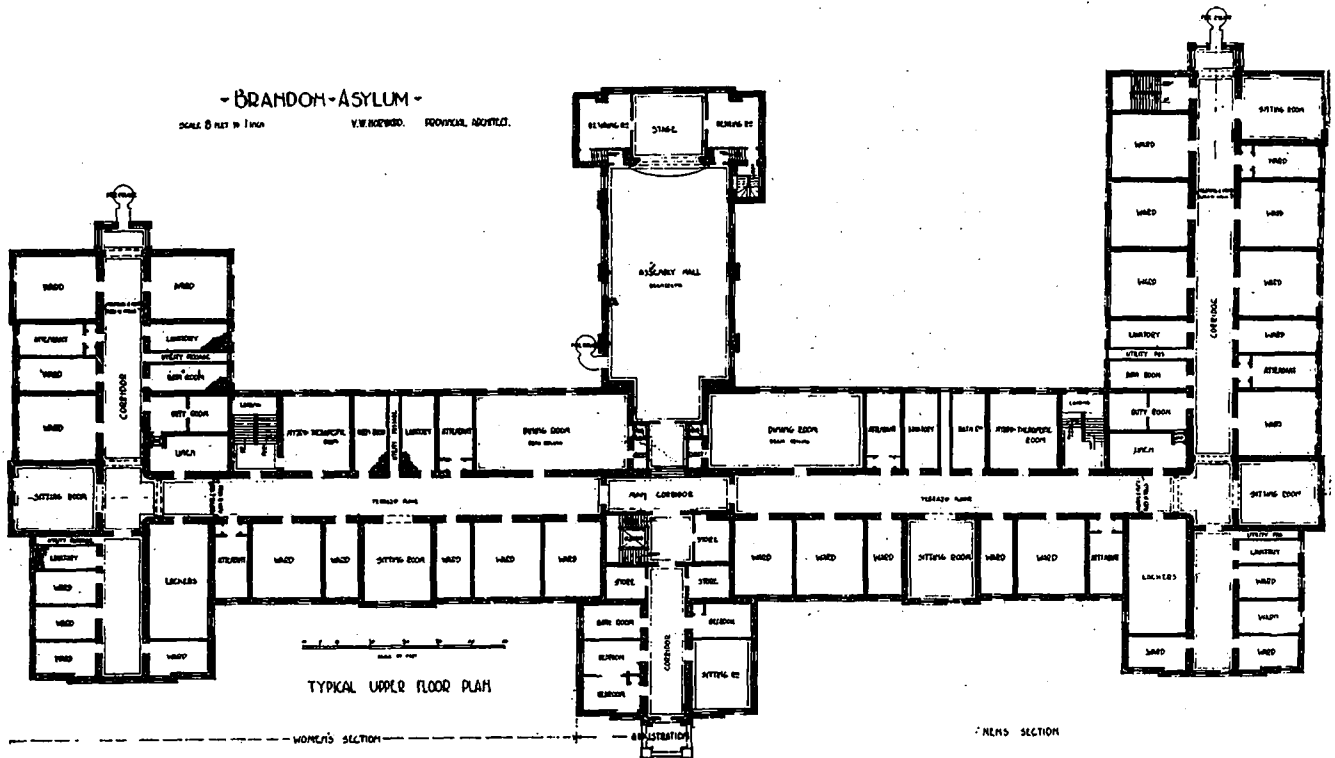

TYPICAL UPPER FLOOR PLAN.

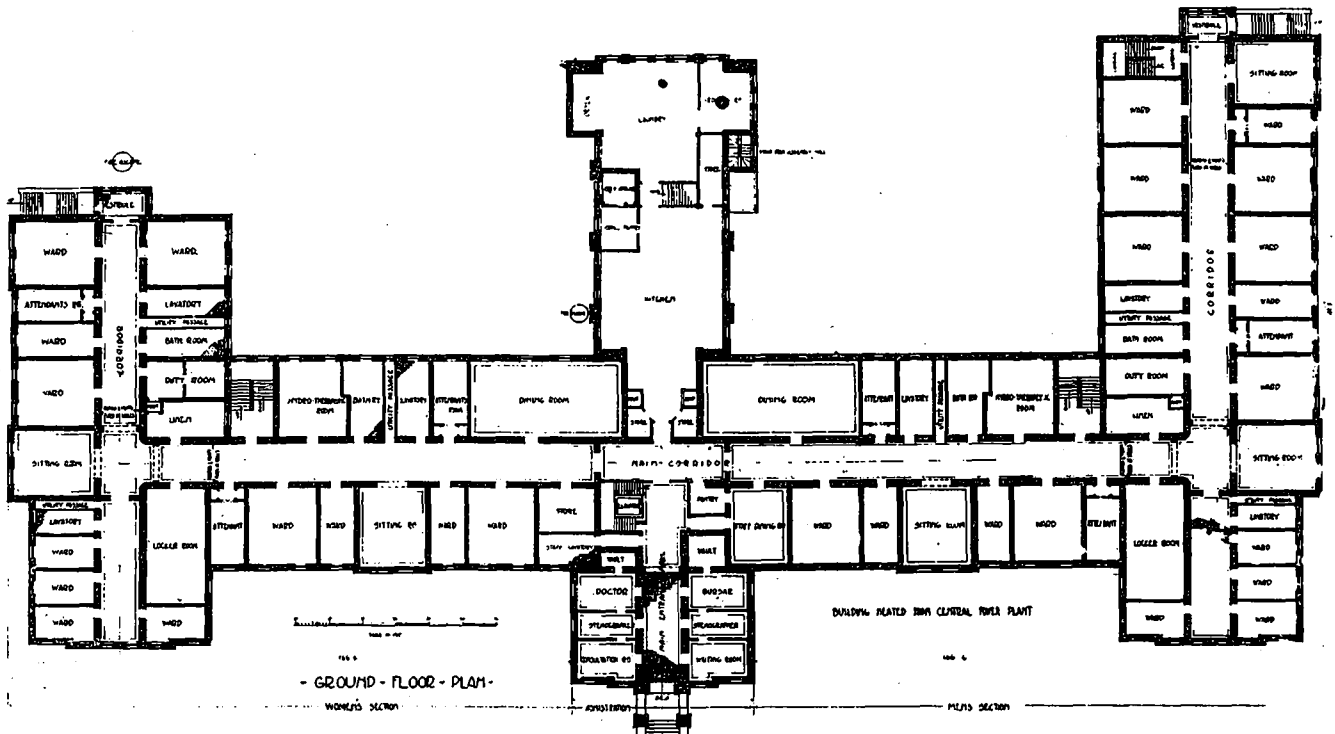

GROUND FLOOR PLAN.

HOSPITAL FOR THE INSANE, BRANDON, MAN.

V. W. HORWOOD, PROVINCIAL ARCHITECT.

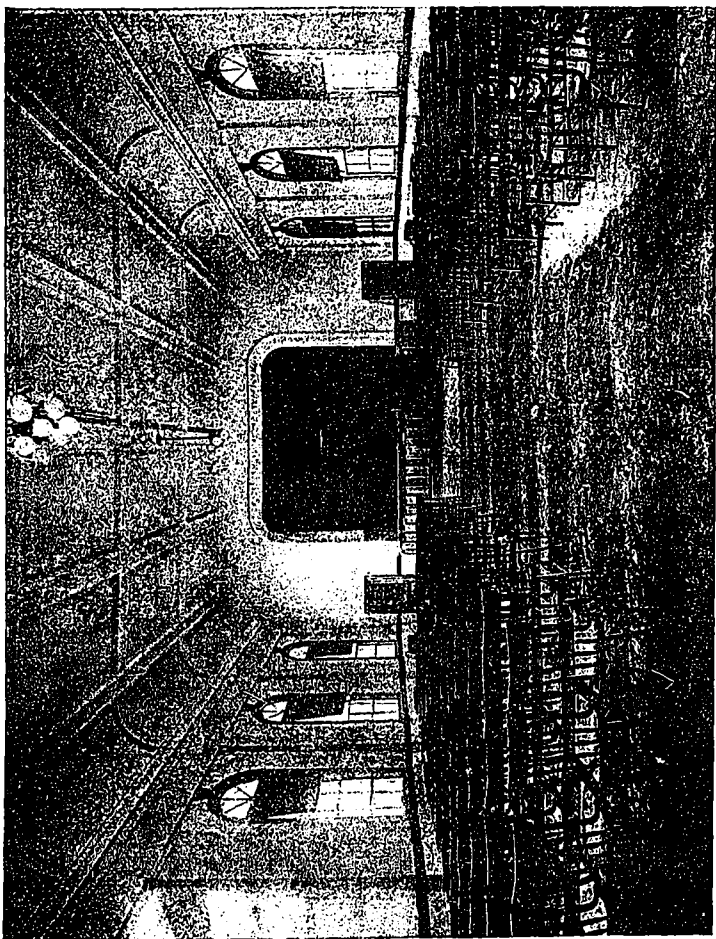
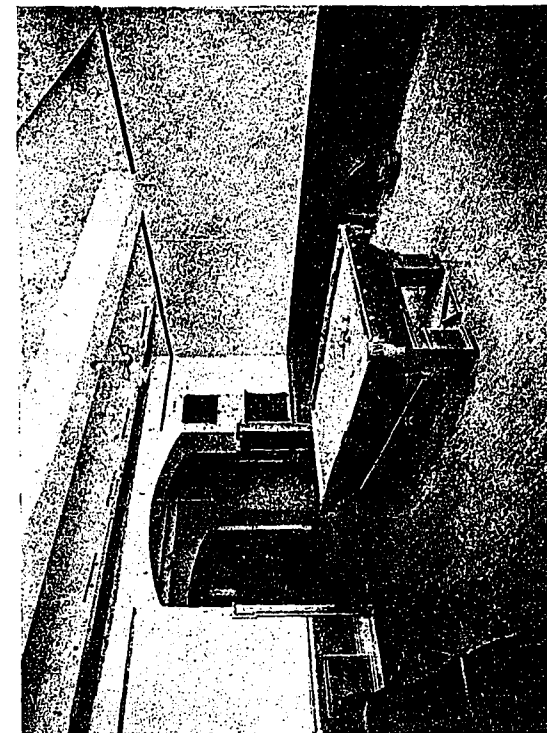

SEATING ROOM.

ASSEMBLY HALL.

HOSPITAL FOR THE INSANE,  
BRANDON, MAN.

V. W. HORWOOD,  
PROVINCIAL ARCHITECT.

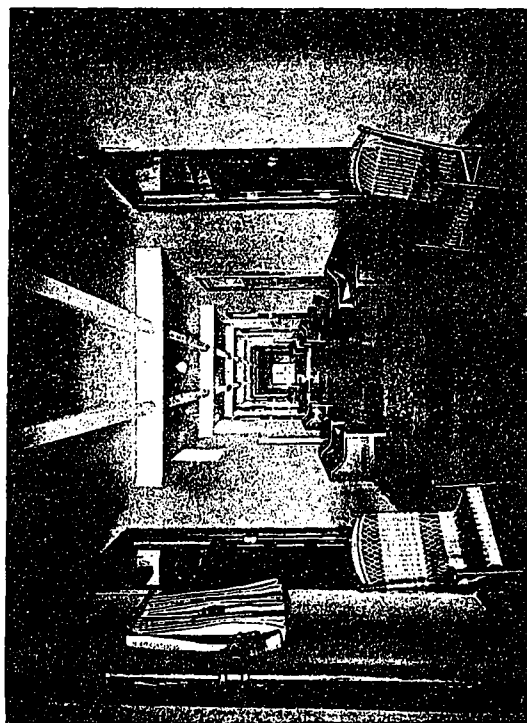

POOL ROOM.

CORRIDOR.

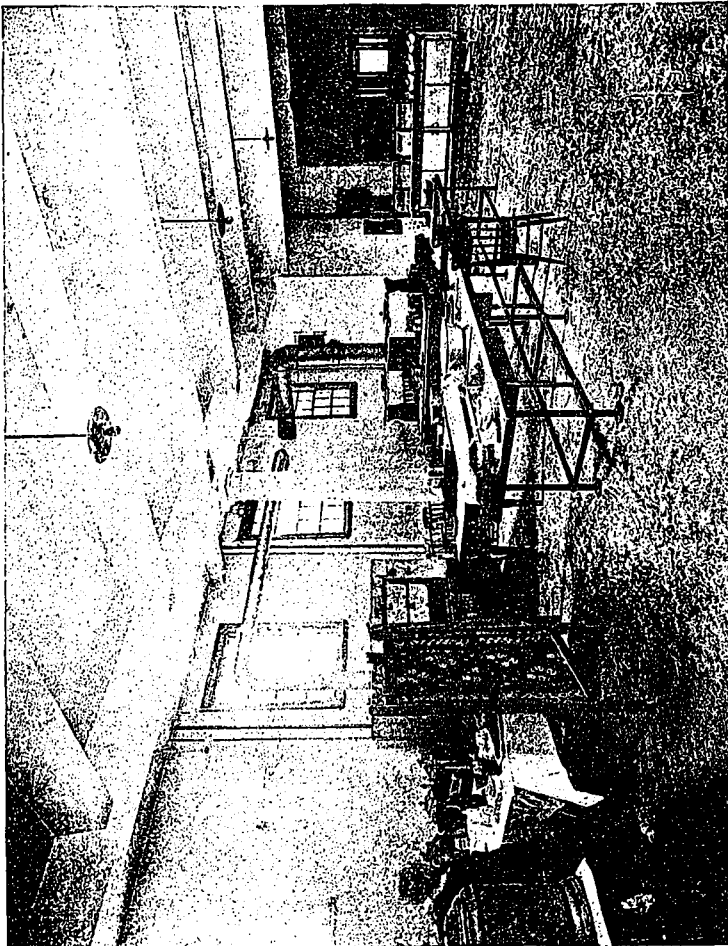

KITCHEN.

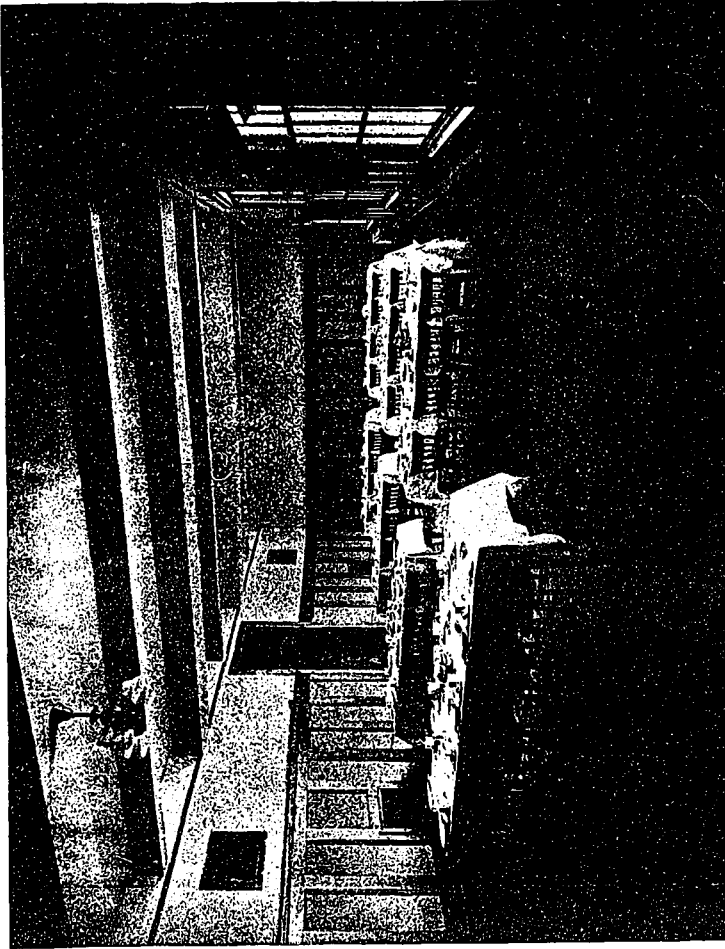

DINING ROOM.



HYDROTHERAPEUTIC ROOM.

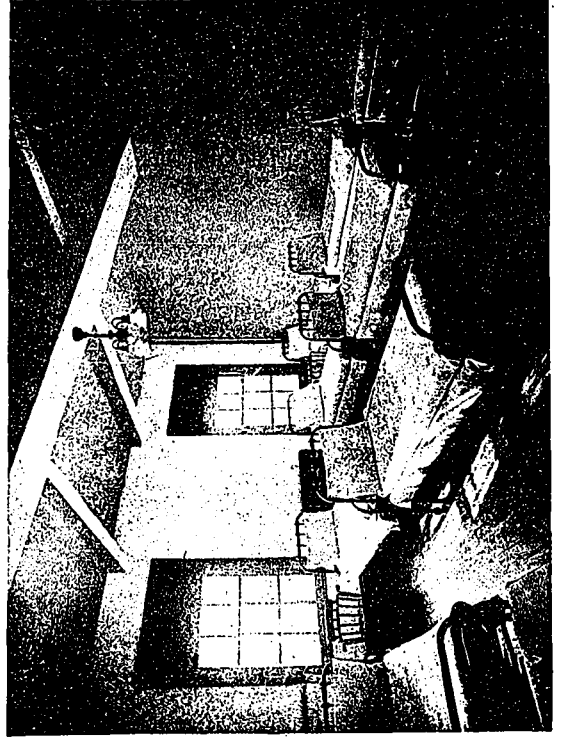

MALE WARD.

HOSPITAL FOR THE INSANE,  
BRANDON, MAN.

V. W. HORWOOD,  
PROVINCIAL ARCHITECT.

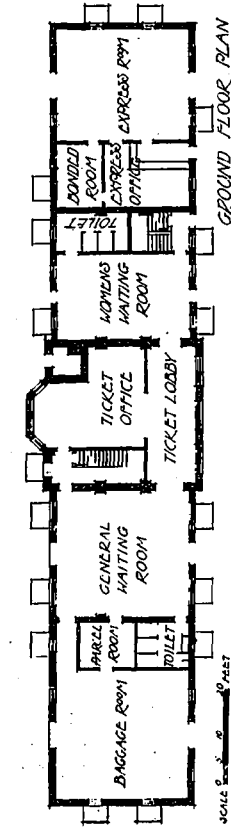
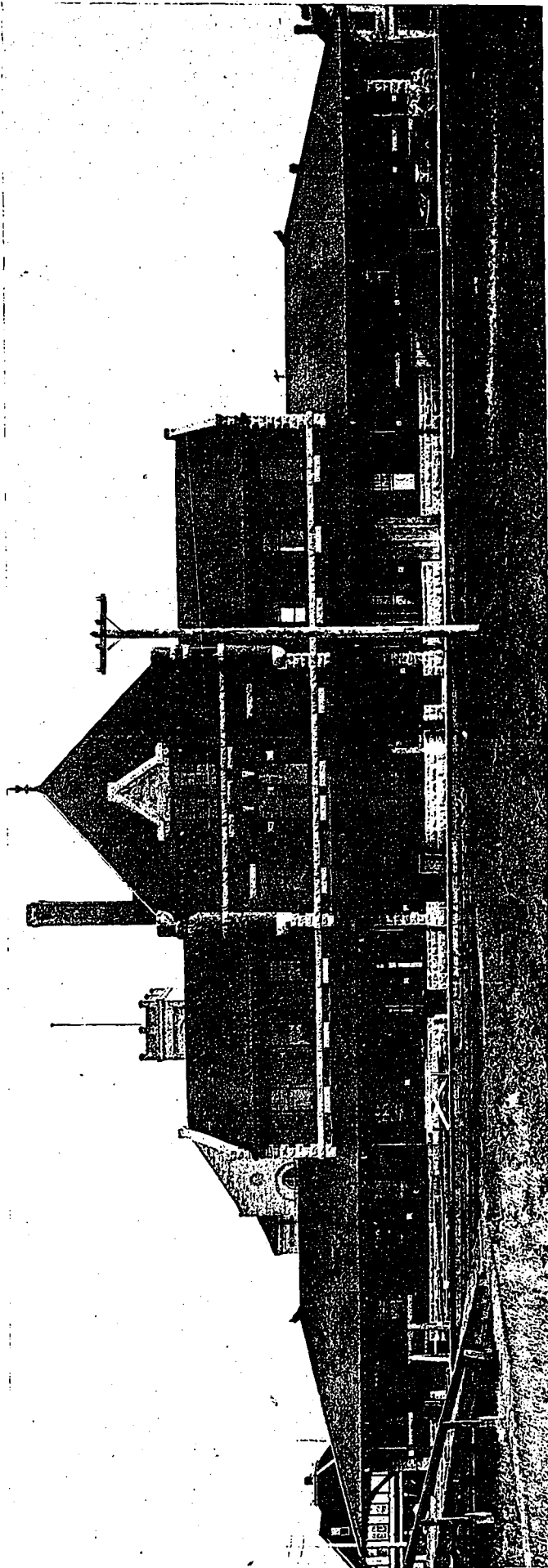

GROUND FLOOR PLAN

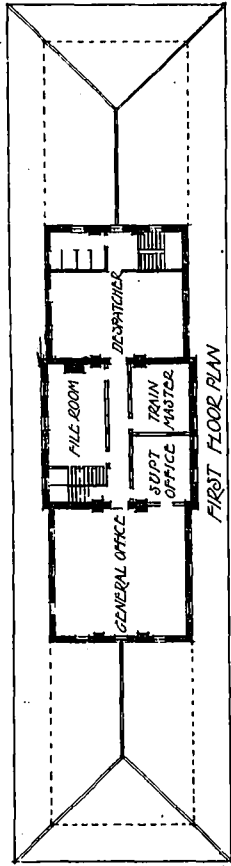

FIRST FLOOR PLAN

NEW C.N.R. STATION, DAUPHIN, MANITOBA.  
PRATT & ROSS, ARCHITECTS.

The building represents the outgrowth of Dauphin's phenomenal progress in the past few years. It is the third structure to be erected in fifteen years. The exterior is of red brick with stone trimmings. Upon the interior the finish is in oak and consists of a ground, first and attic floor plan. The superintendents office adjoins that of the chief clerks and staff, at the end of the corridor on the first floor, and

at the opposite end are offices of ample room for the trainmaster, roadmaster and bridge-building supervisors. The office of the despatchers contains two sets of instruments. On the top floor are rooms for records and stationery.

The platforms are arranged for both roads. The main platform will be extended another 100 feet upon the removal of the old depot. Ample lighting

has been installed with ten ornamental five-globe electric standards and candle power electric lamps all around the veranda.

The whole is fitted with steam heating and all the latest sanitary appliances, and offers accommodation that will be greatly appreciated by the travelling public. The cost of the completed structure was \$50,000.

# CONSTRUCTION

A JOURNAL FOR THE ARCHITECTURAL  
ENGINEERING AND CONTRACTING  
INTERESTS OF CANADA



FREDERICK REED, Editor

H. GAGNIER, LIMITED, PUBLISHERS

Corner Richmond and Sheppard Streets,  
Toronto, - - Canada

**BRANCH OFFICES:**

MONTREAL—171 St. James Street  
WINNIPEG, MAN.—13 Royal Bank Building  
VANCOUVER—334 Granville Street  
CHICAGO—People's Gas Building  
NEW YORK—156 5th Avenue

**CORRESPONDENCE**—All correspondence should be addressed to "CONSTRUCTION," Corner Richmond and Sheppard Streets, Toronto, Canada.

**SUBSCRIPTIONS**—Canada and Great Britain, \$3.00 per annum. United States, the Continent and all Postal Union countries, \$4.00 per annum, in advance. Single copies, 35c.

**ADVERTISEMENTS**—Changes of, or new advertisements must reach the Head Office not later than the first of the month preceding publication, to ensure insertion. Mailing date is on the tenth of each month. Advertising rates on application.

**CONTRIBUTIONS**—The Editor will be glad to consider contributions dealing with matters of general interest to the readers of this Journal. When payment is desired, this fact should be stated. We are always glad to receive the loan of photographs and plans of interesting Canadian work. The originals will be carefully preserved and duly returned.

Entered as Second Class Matter in the Post Office at Toronto, Canada.

**Vol. 6 Toronto, April, 1913 No. 4**

## CURRENT TOPICS

**HUGH STEWARD**, architect, has entered into partnership with the firm of R. G. Bunyard, located at Moose Jaw, Sask.

\* \* \*

**EDMONTON** will erect a ten-story office building for the Bank of British North America, fire stations amounting to \$150,000, and new Sherman theatre for \$270,000, G.T.P. Railway shops.

\* \* \*

**THE FOLLOWING** Toronto architects have removed their offices: Sproatt & Rolph, from 90 Yonge street to 36 North street; Curry & Sparling from 90 Yonge street to 105 Bond street; Chapman & McGiffin from 59 Yonge street to the Tyrrell building, 95 King street east.

**C. F. MARTIN** has opened an office for the practice of architecture in the Tyrrell building, 95 King street east, Toronto.

\* \* \*

**THE SITE** for the monument to his late Majesty King Edward VII. will be on the heights between Wellington street and the East Block, overlooking Confederation Square and the Rideau Canal, Ottawa. The monument will cost \$40,000, and add greatly to the historical atmosphere of the square.

\* \* \*

**THE MOST STRIKING** illuminated electric cross in the world will be erected in connection with St. Augustine's Seminary, situated at Scarborough Bluffs, Toronto. The cross will be 16 feet in height with a horizontal arm of 7 feet, containing 125 electric lights. The top of the perpendicular portion of the cross will be 480 feet above the lake and will be visible on a clear night from the Niagara side.

\* \* \*

**AN EXPLOSIVE** of tremendous force made from liquid oxygen is the result of an experiment by Prof. Charles Nordmann, of Paris. A new solution of economic lighting is assured by the result of this discovery. Tubes of neon containing the property of electric luminosity are provided which produce a soft red light. This new method is especially commended for the extremely low cost in manufacturing same.

\* \* \*

**THE PRESENT YEAR** will undoubtedly prove a record year for Regina in the building field. Prospective structures to the amount of \$12,000,000 are practically assured, which figure surpasses the total permits of last year by \$4,000,000. The city council has passed an ordinance to the effect that the tallest building will be limited to ten stories. Such a move places a ban on the skyscraper and augurs well for the artistic appearance of the city.

\* \* \*

**FIFTY-NINE MODELS** were submitted in the competition for the memorial to be erected at 106th street, Broadway and West End avenue, New York city, in honor of the late Mr. and Mrs. Isador Straus, who perished on the Titanic. The successful competitors are Augustus Lukeman, sculptor, and Evarts Tracy, architect. The design, which is to cost \$20,000, will be in the form of a basin occupying the centre of a triangle on the south end of which will be a low pedestal four feet in height, with a reclining figure looking into the water. The rules for the competition specified that the fountain should present an object of beauty without containing an allegorical expression of any particular theme or subject. The committee in reaching its decision accepted the artist's suggestion of embodying in the park a scheme of peaceful contemplation over a sheet of water, leaving the meditative public to muse over the sacrifice made.

# Competitive Design for the City Hall, Winnipeg, Man.

THE SUCCESSFUL competitors for the new City Hall at Winnipeg are as follows: First prize, Clemesha & Portnall, Regina; second prize, Woodman & Carey, Winnipeg; third prizes, Brown & Vallance of Montreal, Hugh G. Jones of Montreal, and John D. Atchison of Winnipeg. Leonard A. Stokes, F.R.I.B.A., in submitting his report, said:

"It gives me much pleasure to be able to state that the response to your invitation to architects to submit designs for your new City Hall has been in every way satisfactory. Thirty-nine designs—many of the most exceptional merit—having been submitted in competition. After careful examination, I unhesitatingly place No. 18 first, as it is undoubtedly the best. No. 11 I place second, and Nos. 26, 30 and 34 the three designs coming next in merit, after the two above named awards have been made. The five prizes should therefore be awarded accordingly, and I feel confident that de-

sign No. 18, placed first, will make a handsome addition to the city architecturally, besides being in every way a well arranged and serviceable building."

The reports submitted with the various successful competitions are given, with the exception of the first, prize, which we were unable to secure.

## *Second Prize Design—Woodman & Carey.*

The style of the building is Greek Ionic, six stories in height, including basement. Economy in design being required by the conditions, it was therefore considered advisable to omit large open spaces which require height in proportion.

The council chamber is placed in the centre of the building with due regard to its importance, the main staircase leading directly to it, subsidiary staircases leading to the conference room and mayor's quarters, whilst all three are united by a spacious ante hall lighted overhead, also by direct light over the council

COMPETITIVE DESIGN  
FOR CITY HALL  
WINNIPEG MAN.

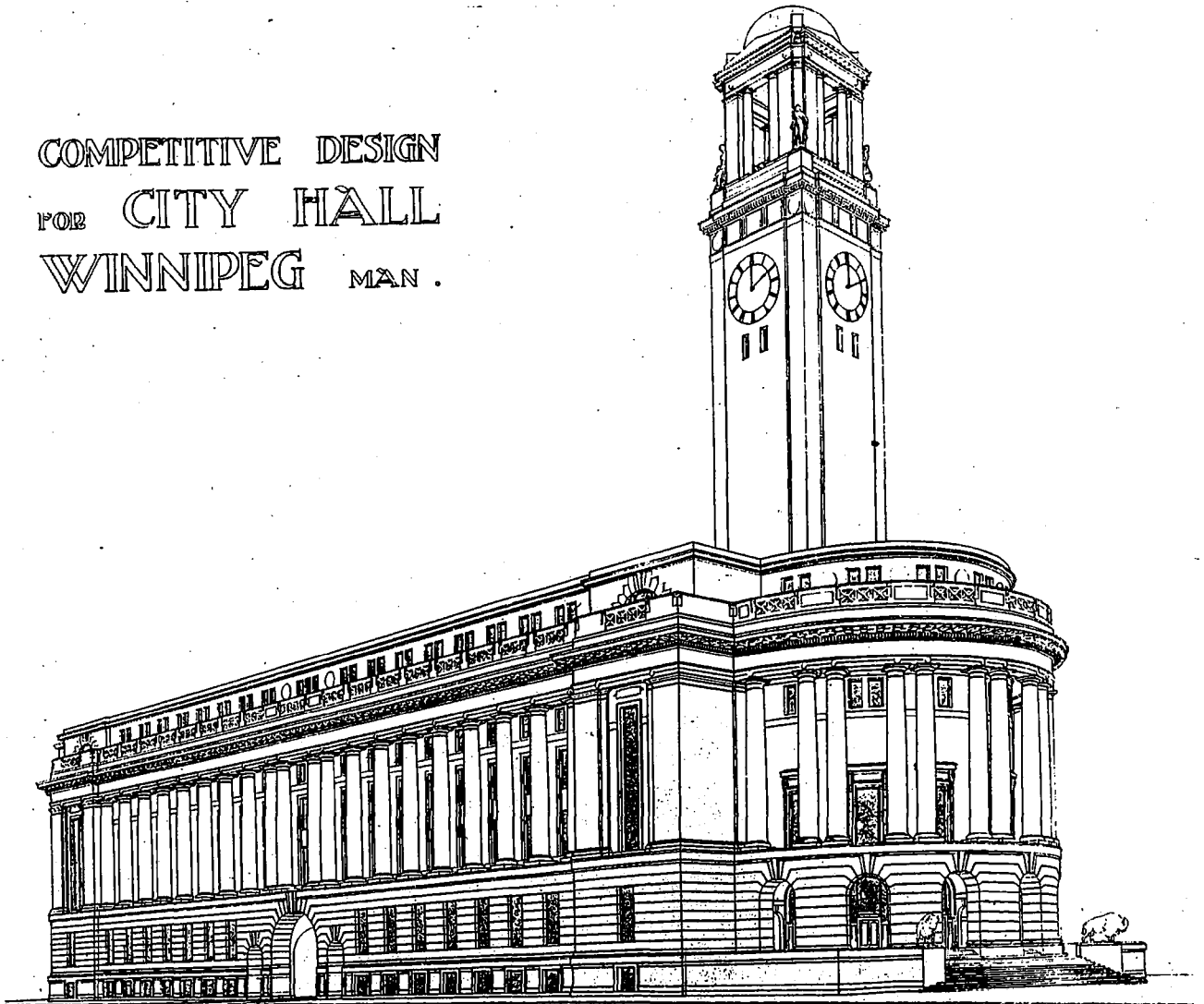

WINNING DESIGN, CITY HALL, WINNIPEG, MANITOBA.  
CLEMESHA & PORTNALL, ARCHITECTS.

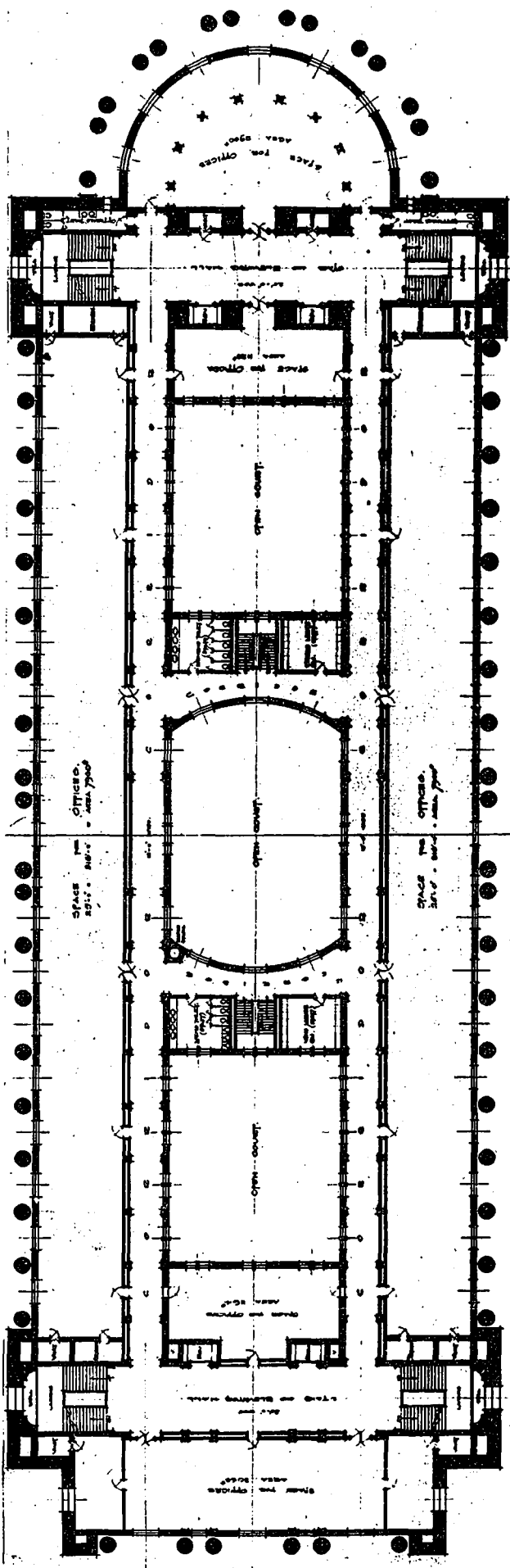

TYPICAL FLOOR PLAN

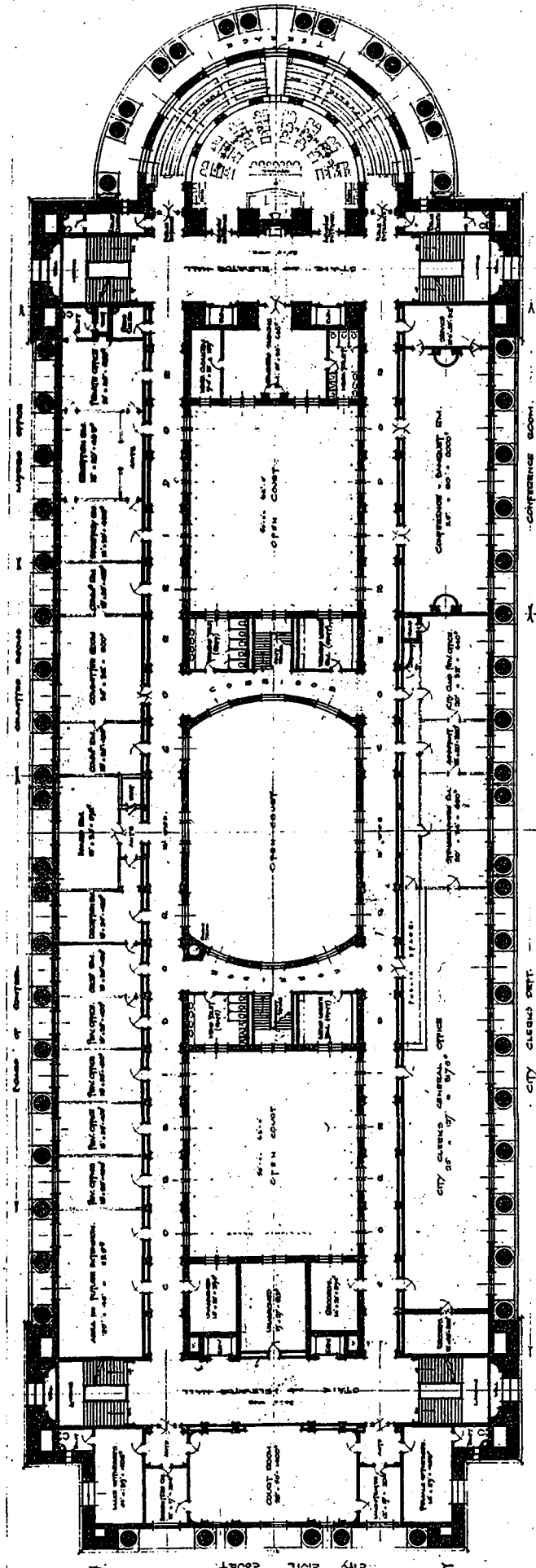

SECOND FLOOR PLAN

WINNING DESIGN, CITY HALL, WINNIPEG, MANITOBA.

CLEMESHA & PORTNALL, ARCHITECTS.



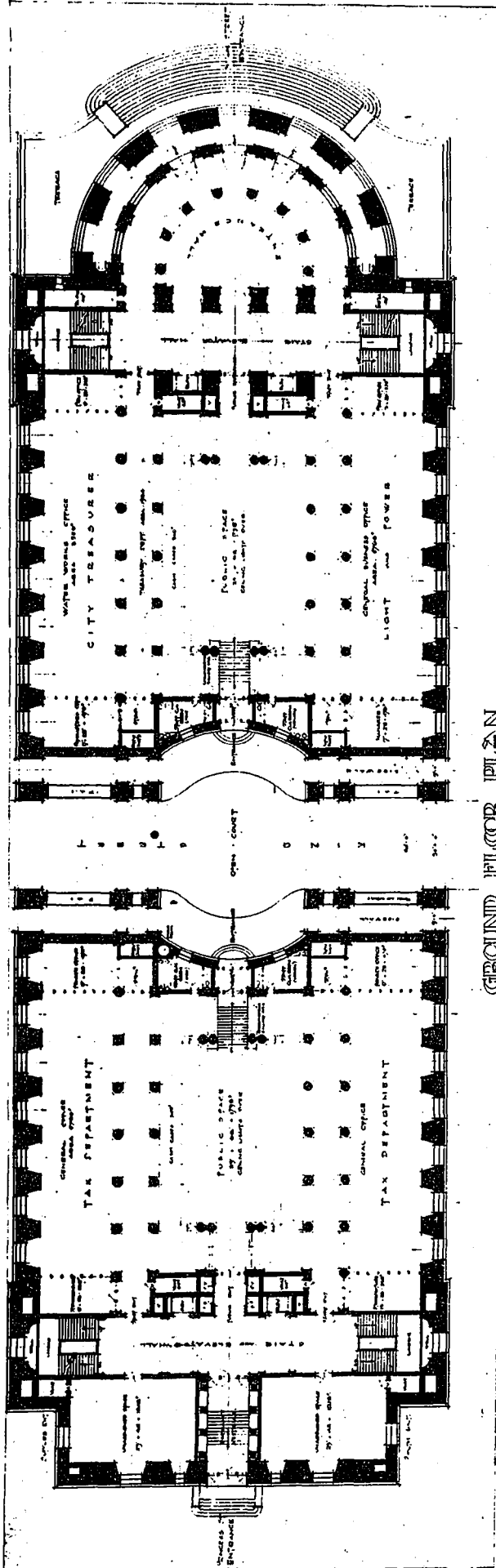

GROUND FLOOR PLAN

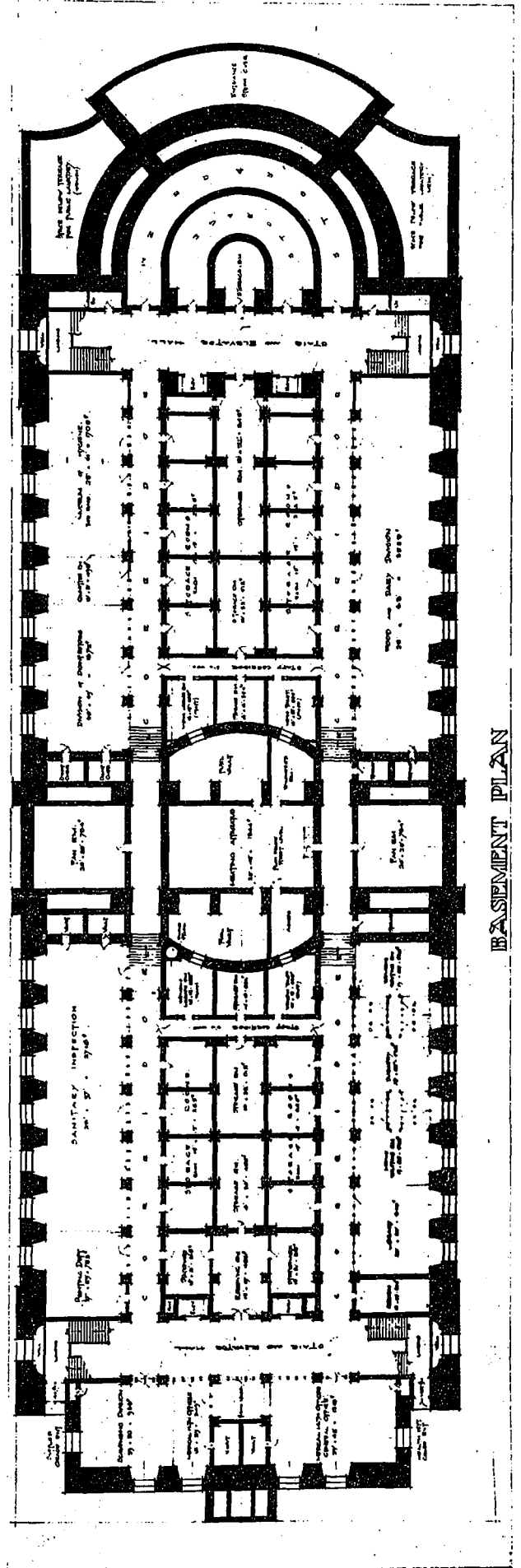

BASMENT PLAN

CONSTRUCTION

LONGITUDINAL SECTION

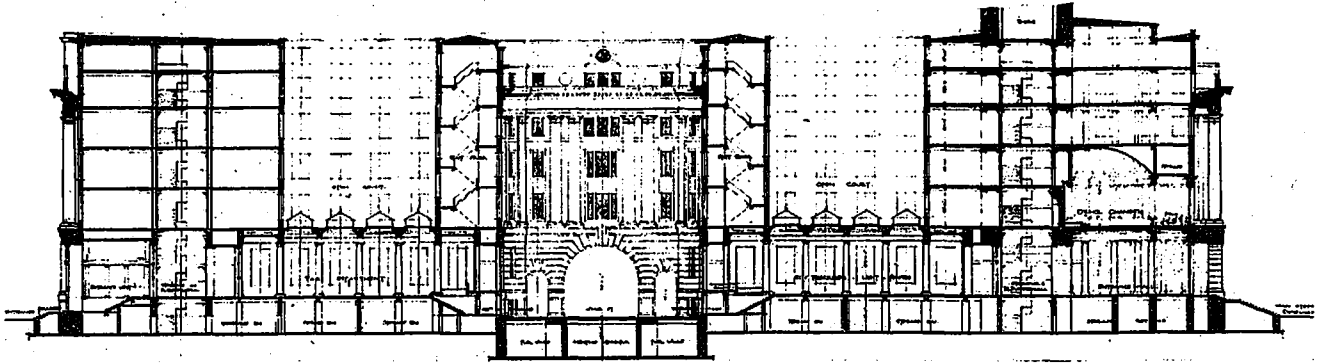

chamber. The city clerk is within easy access to the public, and at the same time adjoining the mayor's quarters.. The record room is on a mezzanine floor, convenient to the city clerk's office, and with direct access from that office. The board of control is planned on the south side of the building, the secretary of the board being placed immediately above the city clerk's office, adjoining the staircase. Committee rooms are conveniently located on the north side of the council chamber; a members' entrance and staircase being provided for the council, while staircases for public use lead directly to the galleries of the council chamber. Ample lavatories are provided throughout the building, all ventilated by air shafts, the foul air being withdrawn by mechanical means

and fresh air forced in through air ducts which are carried along the main corridors, having inlets into all offices. The civil court and scavengers' department have outside entrances which have been considered advisable, at the same time both departments are within direct access to the main building. The engineer's department is placed in the west end of the building, with an easy access to the public.

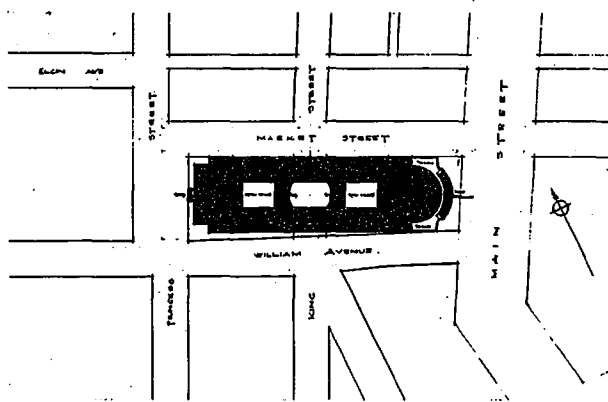

The plan filing room, of fireproof construction, is immediately below the city engineer's office, with a separate staircase leading directly therefrom.

The drafting rooms of this department are placed on the top floor above the main office, all of which have a north light. Freight elevators are located centrally in the building adjoining the large vaults and communicating with the

ELEVATION TO MAIN ST.

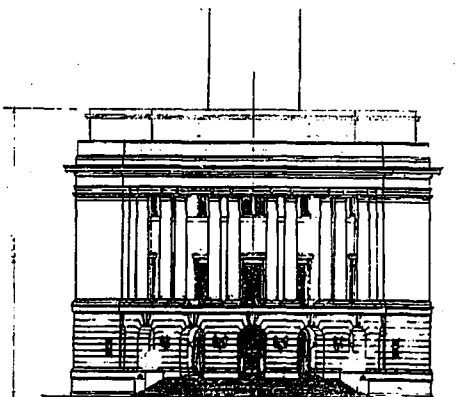

ELEVATION TO WILLIAM AVE.

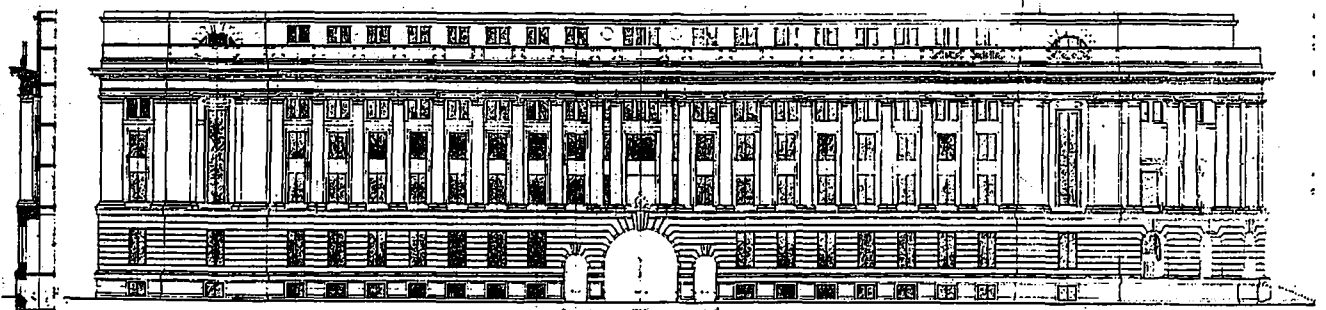

SECTION, BLOCK PLAN AND ELEVATIONS OF WINNING DESIGN.

receiving rooms, which open directly, at a convenient level, on to the roadway between the bridge.

The health department is arranged, as suggested, in the basement, which is three feet below the ground level, giving ample light to all departments. The animal room of the bacteriological department, planned at the west end of the front portion of the building adjoining the receiving room, is isolated, except to its immediate department. Provision for the heating plant has been made centrally adjoining King and Market streets, convenient for the delivery of fuel and disposal of ashes.

The building is to be of grey Kenora granite, or native stone. The decoration of the interior of the

the areas less than given in the requirements; second, that all other areas somewhat exceed the requirements, but this excess has not been added to the additional space required for future extension; third, that the space asked for future extension is 30,098 square feet.

The following are the cubical contents, which have been taken in a liberal manner: Boiler room, coal storage, fan rooms in sub-basement, 78,000; basement, ground floor, first floor, second floor, third floor and fourth floor, 4,897,840; tower above roof, 221,056, making a total of 5,196,896 cubic feet. Allowing 78,000 cu. ft. at 25c., 4,897,840 cu. ft. at 50c., 22,056 cu. ft. at \$1, \$100,000 for extra

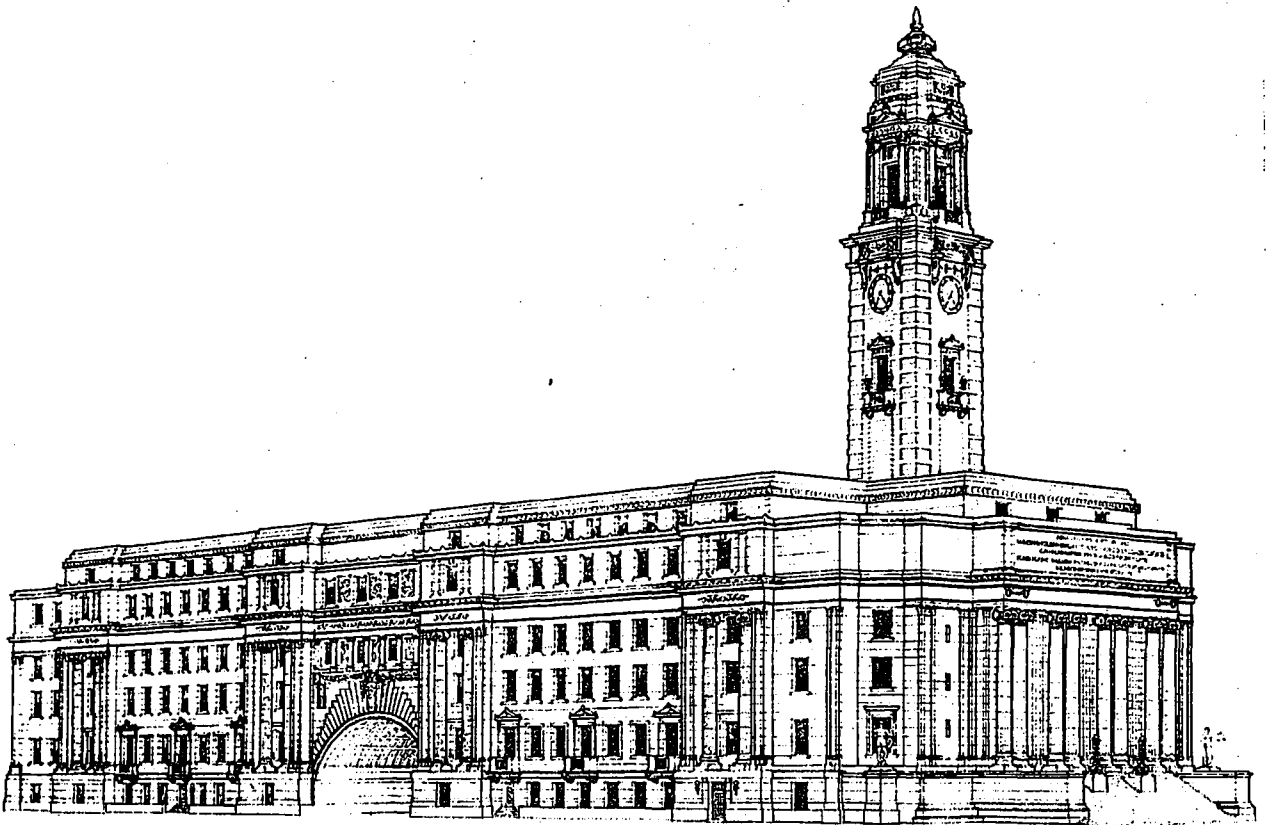

SECOND PRIZE DESIGN, CITY HALL, WINNIPEG,

WOODMAN & CAREY, ARCHITECTS.

building will be of the simplest—color being employed in the Greek manner in many cases.

The spare room, which is distributed as seems advisable, in the entire building, amounts to 30,314 sq. ft., and is divided up as follows: Ground floor, 1,976; second floor, 1,456; third floor, 10,559; fourth floor, 15,880; basement, 443.

The cubic contents of the building are 4,785,852—the cost being two million three hundred and ninety-two thousand, nine hundred and twenty-six dollars.

*Third Prize Design—Brown & Vallance.*

In presenting the accompanying plans for your consideration, the following points might be drawn to your attention: First, that in only two cases are

finish in vestibules, halls, conference room and council chamber, and \$200,000 for architects' and engineering fees, the total amounts to \$2,989,476.00.

*Third Prize Design—Hugh G. Jones.*

The conditions of the programme indicate the following requirements, which we have endeavored to work out:

In plan it seems essential that the space for departments should be so disposed as to allow the maximum latitude for rearrangement of departments as conditions require, and that the principal department, such as the offices of the mayor, board of control, the council chamber and the conference chamber, should be placed so as to have a monumental approach. The general communication should be by

means of direct and well lighted corridors, with stairs and elevators to the ground level at each end, and for communication between floors; the public toilets convenient to these means of communication, and the soil stacks built in at alternative outside columns so as to allow department toilets and basins to be built in as required. The service elevators for the handling of material from the stationery room and vaults in the basement to the various departments should be at the centre of the building.

The exterior of the building should be arranged so as to get the maximum amount of light consistent with a dignified public monument. A pilaster treatment suggested itself, both because of the opportunity offered by the long frontage and as being the best means of obtaining a reasonable solidity of effect without loss of window area, also colonnades to be used only where the heavy reveal would not darken the interior. A tower should be placed so as to form a commanding feature on the axis of Main street, and in order to place the clock at a proper height.

In working out the above, the first question was whether to follow the lot lines on William street or to square the building. The latter course would unquestionably simplify the plan and be somewhat cheaper in construction. We, however, decided to follow the lot lines for the reason that to our mind a building in a central city block and following the lot line on one side and end, and touching the lot line at Main and William avenue, would not present an architectural appearance if the building were to be placed 10 feet away from the lot line at the corner of Princess street. Further, the space is desirable, although not absolutely necessary in the treasurer's and tax departments on the ground floor, rear of building.

The best solution would be the purchase by the city of sufficient ground to place the whole front of the building visibly on the axis of Main street, and allow the width of the City Hall site to be either increased at Main street frontage, or decreased at Princess street, and so as to form a square site with the building parallel with those on opposite sides of William and Market streets. In case the purchase of the extra ground is impracticable, the height of the building on the plot should be restricted so as to render it impossible to obstruct the view of the City Hall tower.

In this connection we are very firmly of the opinion that because of the narrow width of William avenue and Market street making impossible the view of the whole building except in very sharp perspective, any considerable projections of recesses in these elevations would result in the appearance of a series of separate buildings and a total loss of the dignity expected in a building of this character and possible through repetition of motive along a 500 ft. frontage.

The offices of the mayor and board of control, also the council chamber and conference room, are all placed around the monumental rotunda and at a higher level so as to enjoy a degree of privacy. The

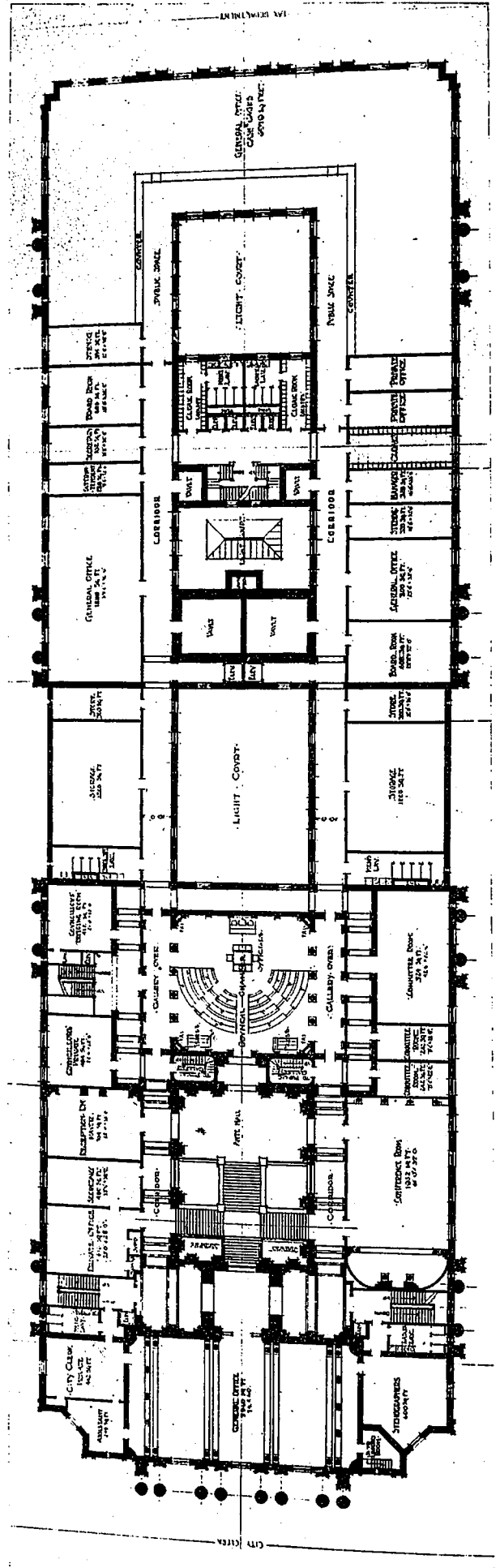

WOODMAN & CAREY, ARCHITECTS.

SECOND PRIZE DESIGN, CITY HALL, WINNIPEG.

FIRST FLOOR PLAN.

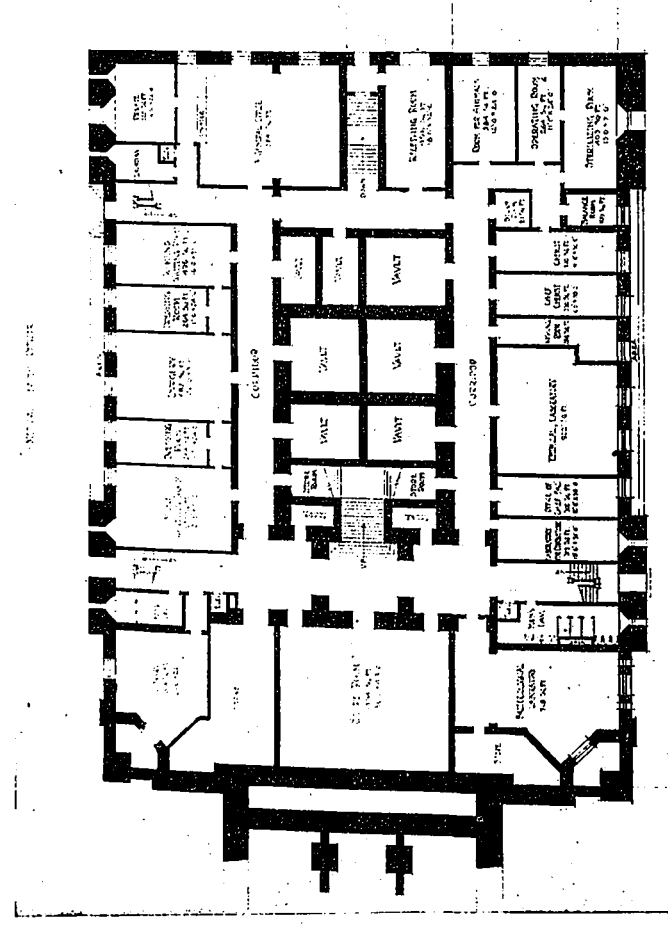
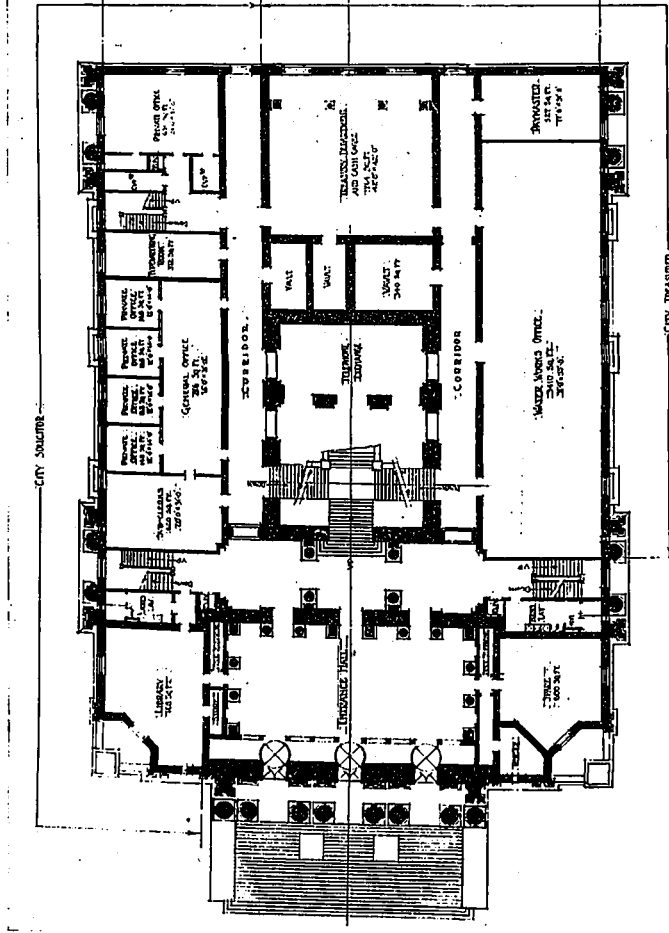
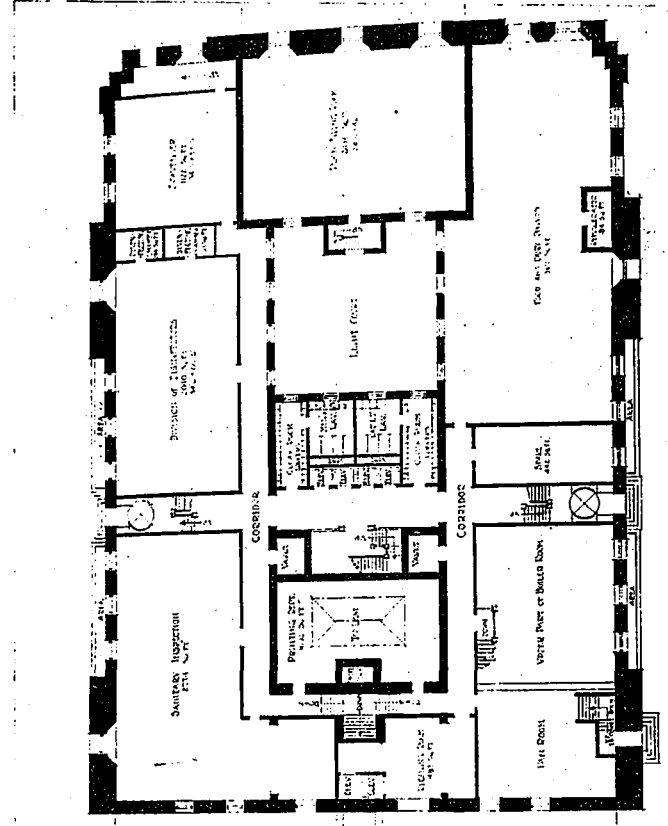
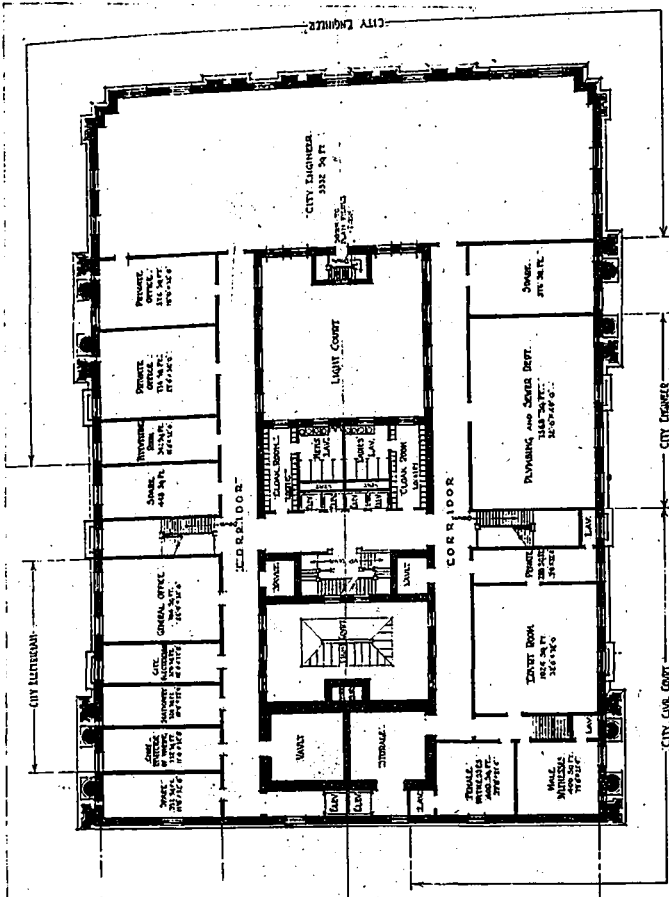

WOODMAN & CAREY ARCHITECTS.

SECOND PRIZE DESIGN, CITY HALL, WINNIPEG, MAN.

GROUND FLOOR PLAN BASEMENT PLAN.

CONSTRUCTION

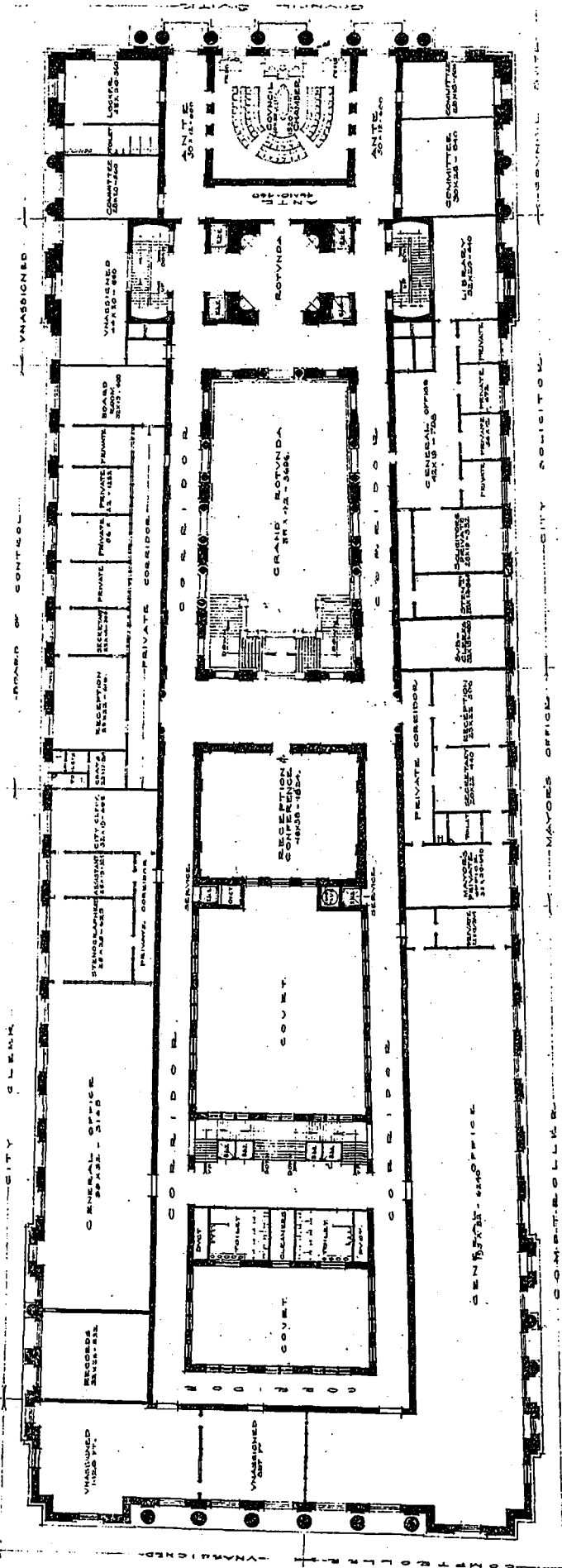

PRINCIPAL FLOOR

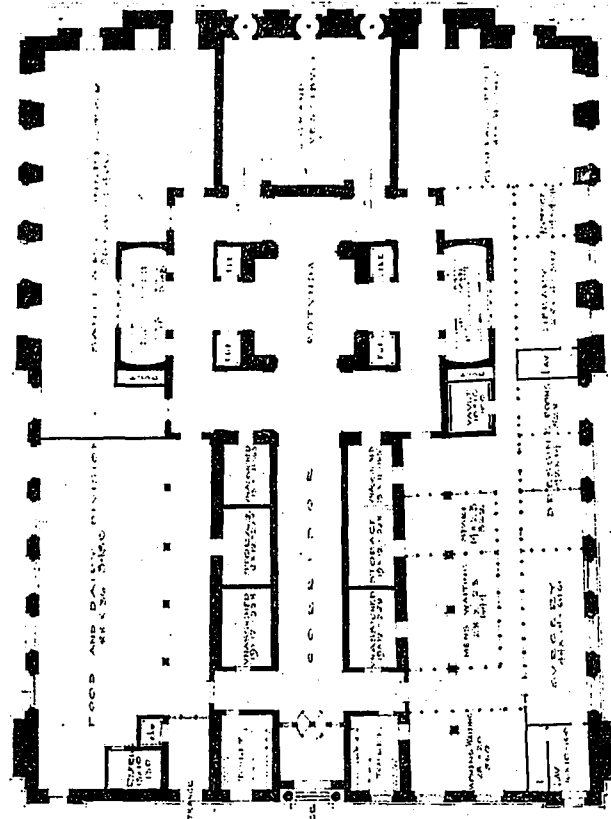

GROUND FLOOR

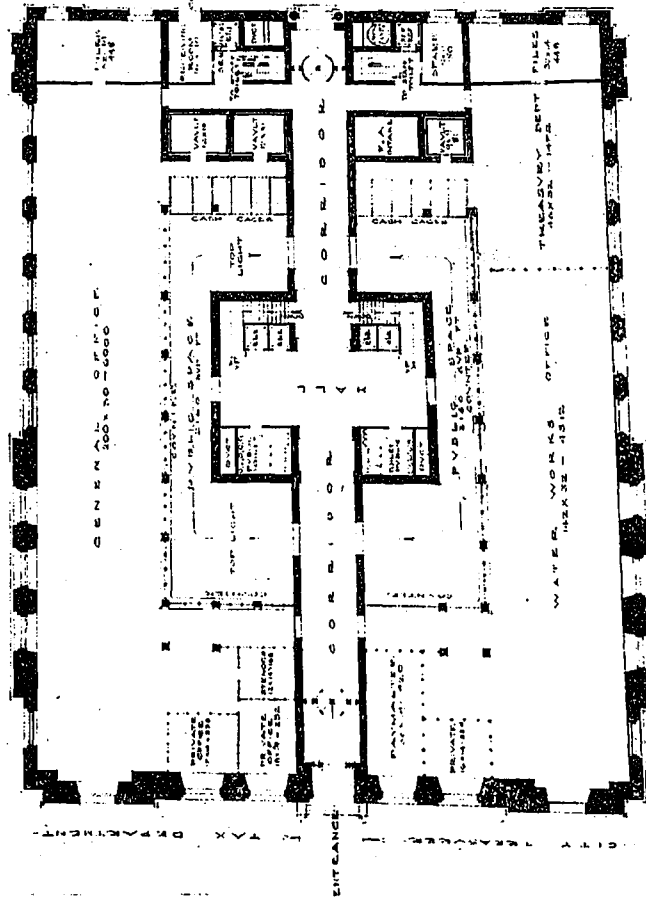

THIRD PRIZE DESIGN, CITY HALL, WINNIPEG, MAN.

BROWN & VALLANCE, ARCHITECTS.

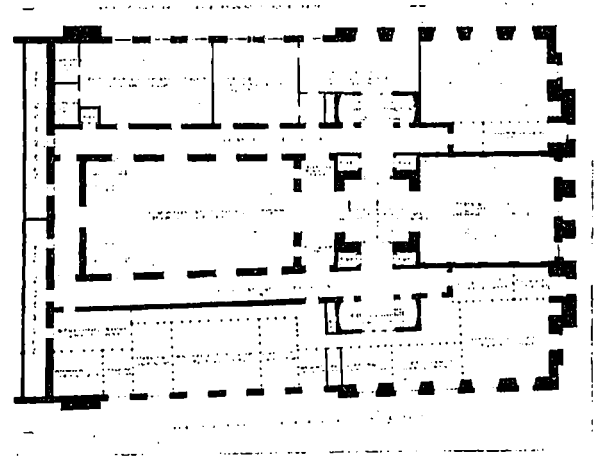
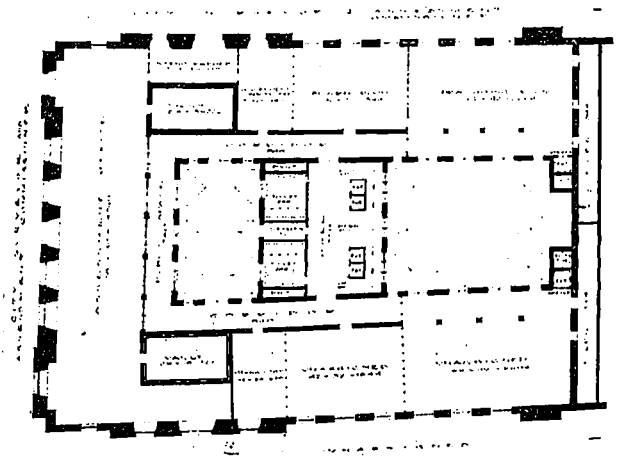
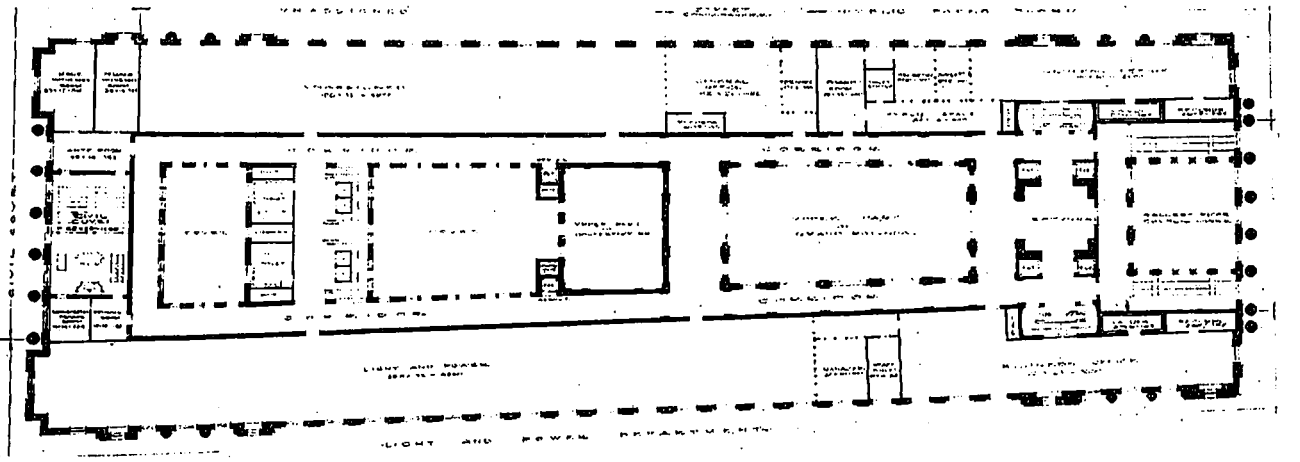
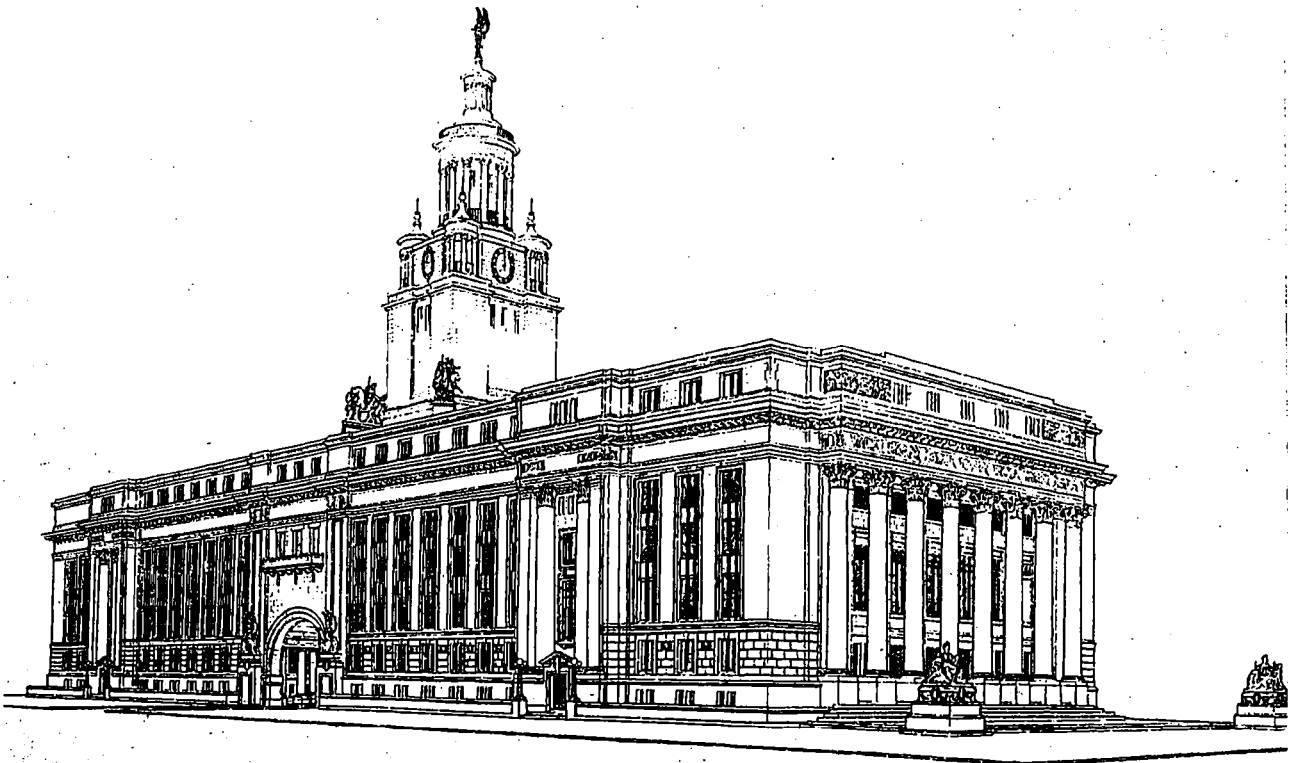

SECOND FLOOR  
FIRST FLOOR

THIRD PRIZE DESIGN, CITY HALL, WINNIPEG, MAN.

BROWN & VALLANCE,  
ARCHITECTS.

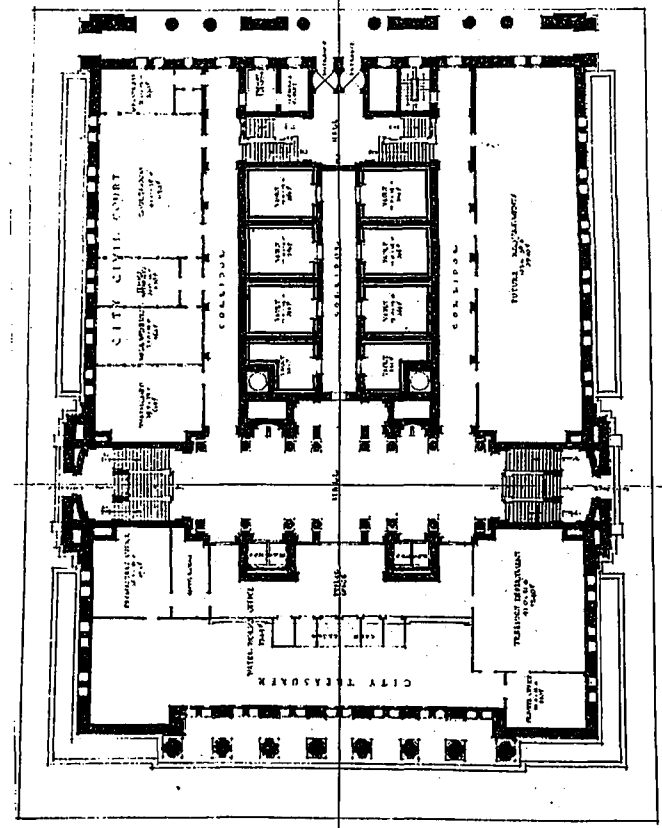
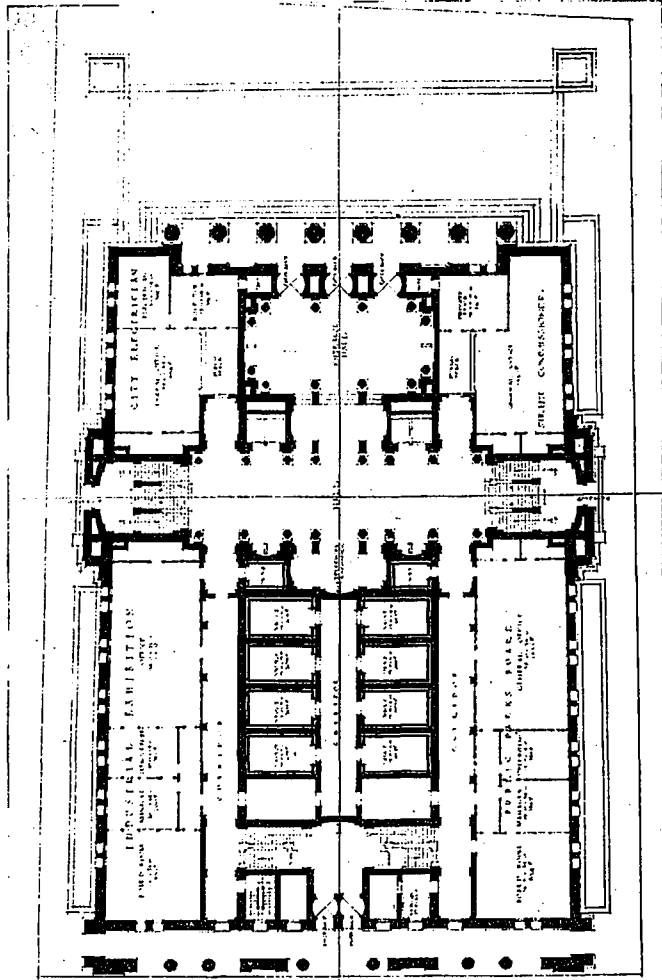
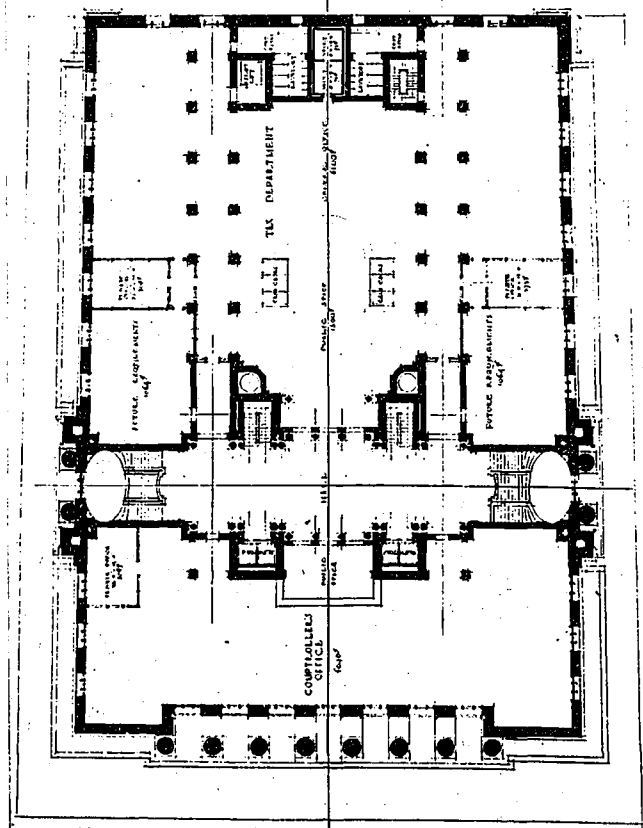
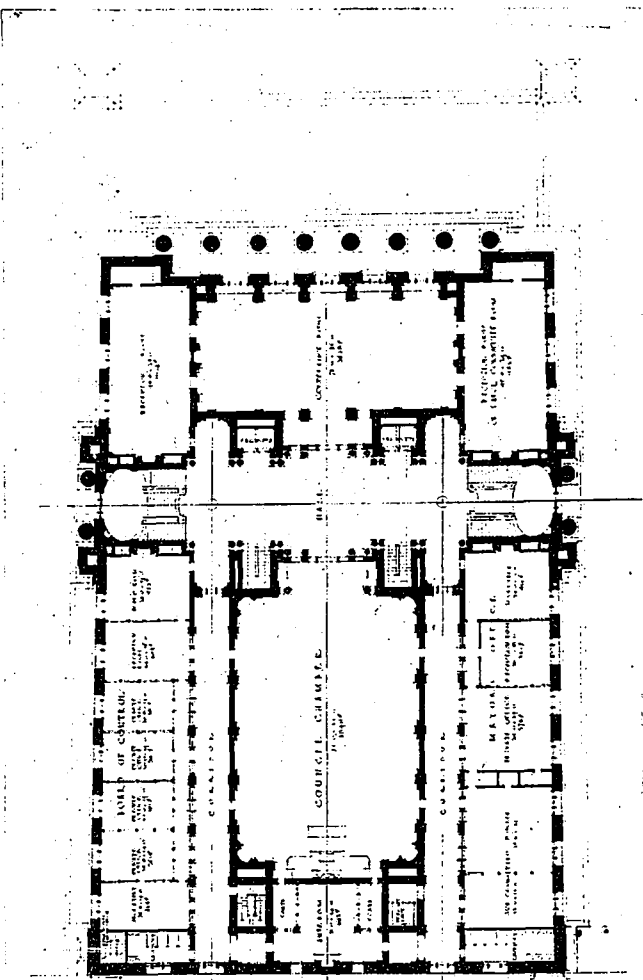

HUGH G. JONES,  
ARCHITECT.

THIRD PRIZE DESIGN, CITY HALL, WINNIPEG, MANITOBA.

FIRST FLOOR PLAN.  
GROUND FLOOR PLAN.



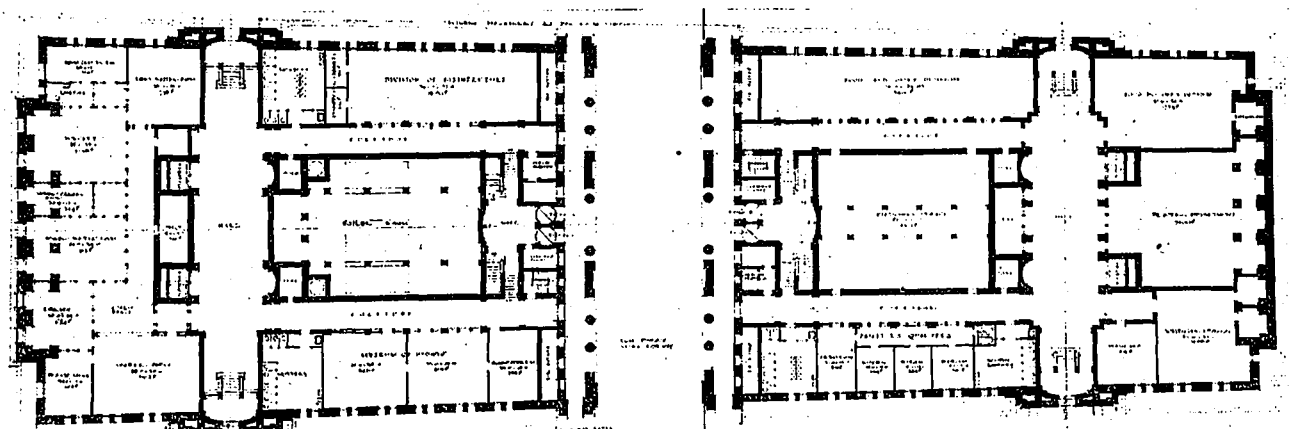
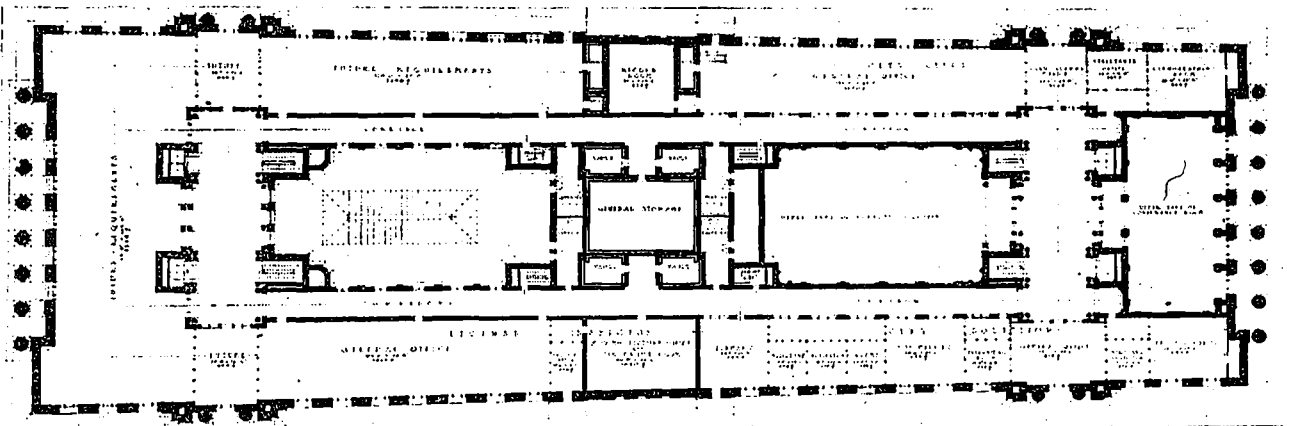
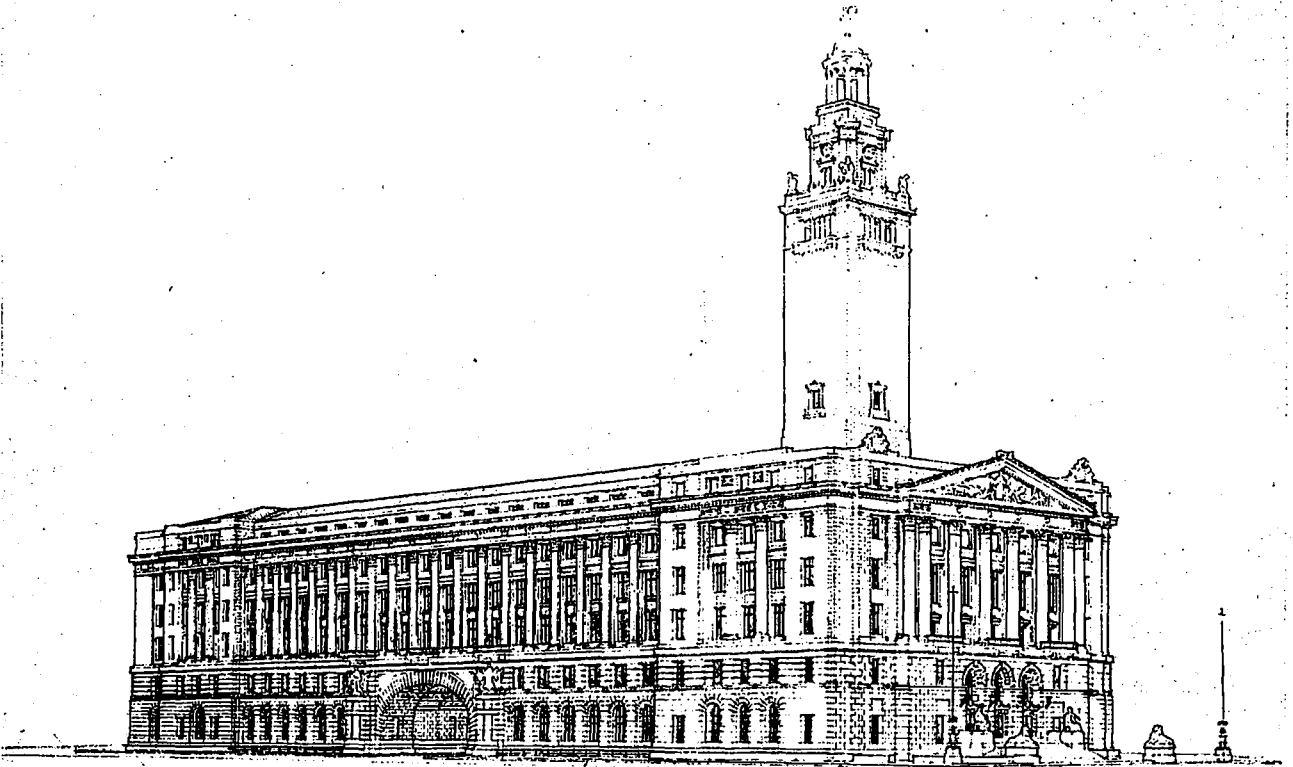

SECOND FLOOR.  
BASEMENT FLOOR.

THIRD PRIZE DESIGN, CITY HALL, WINNIPEG, MANITOBA.

HUGH G. JONES.  
ARCHITECT.

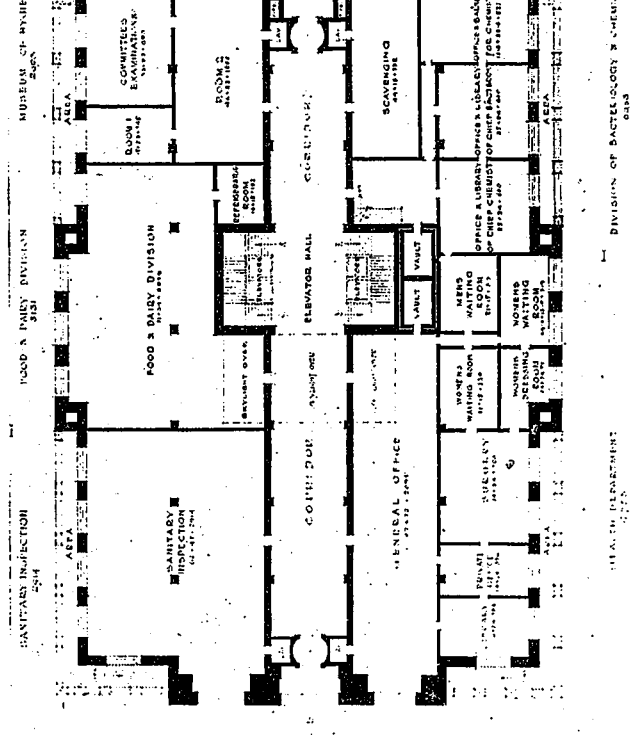
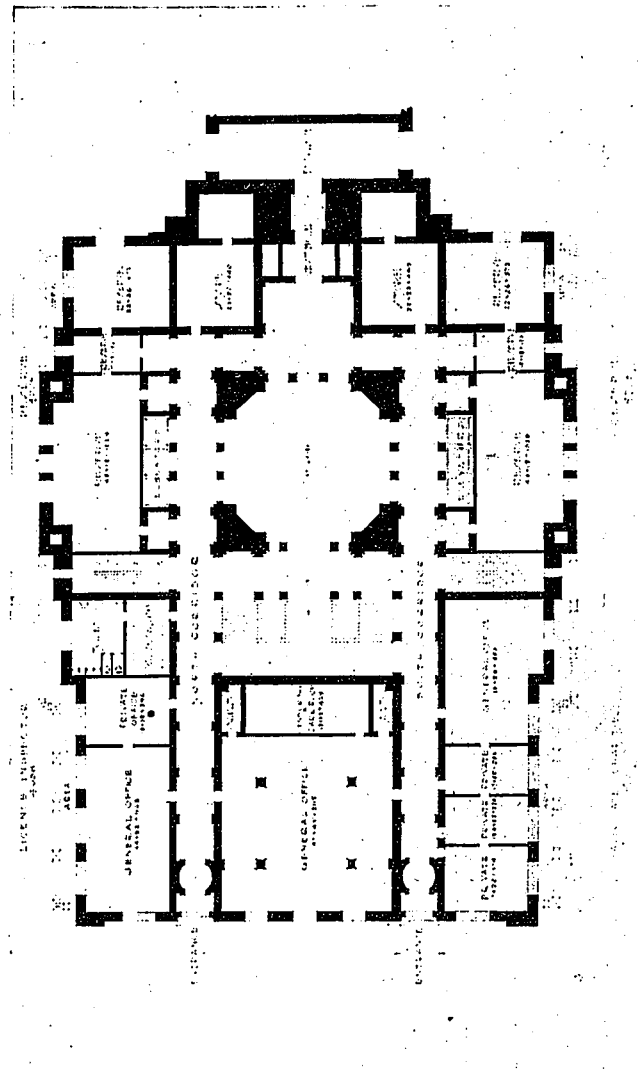
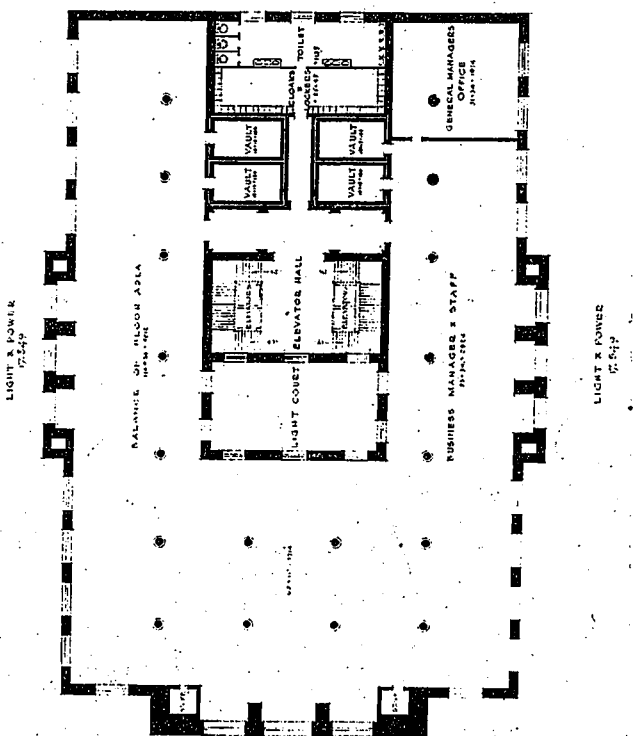
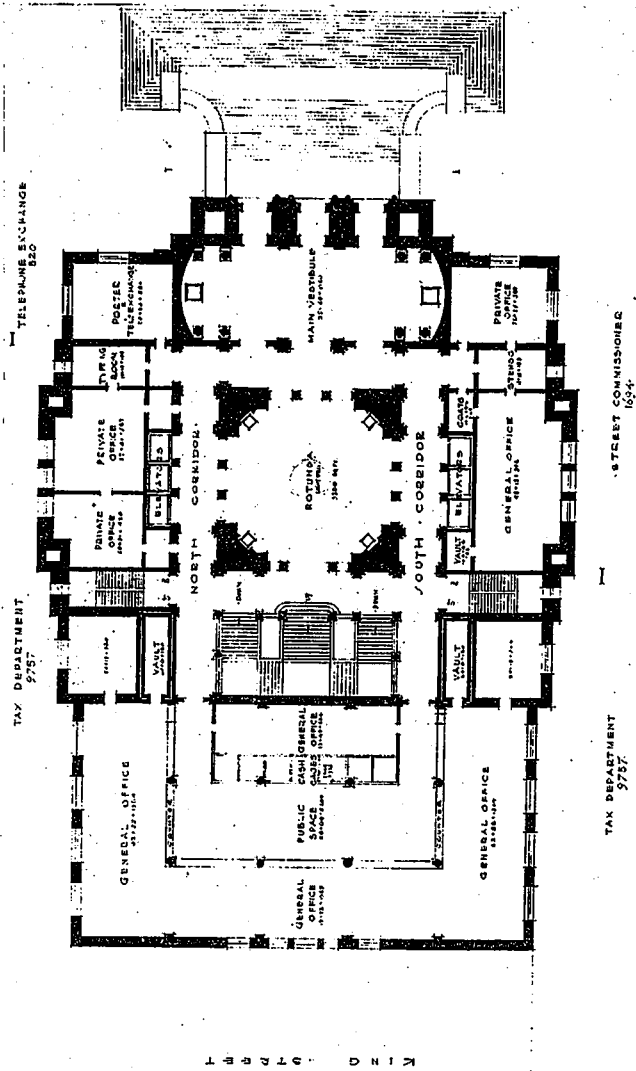

JOHN D. ARCHISON, ARCHITECT.

THIRD PRIZE DESIGN, CITY HALL, WINNIPEG, MAN.

FIRST FLOOR PLAN. GROUND FLOOR PLAN.

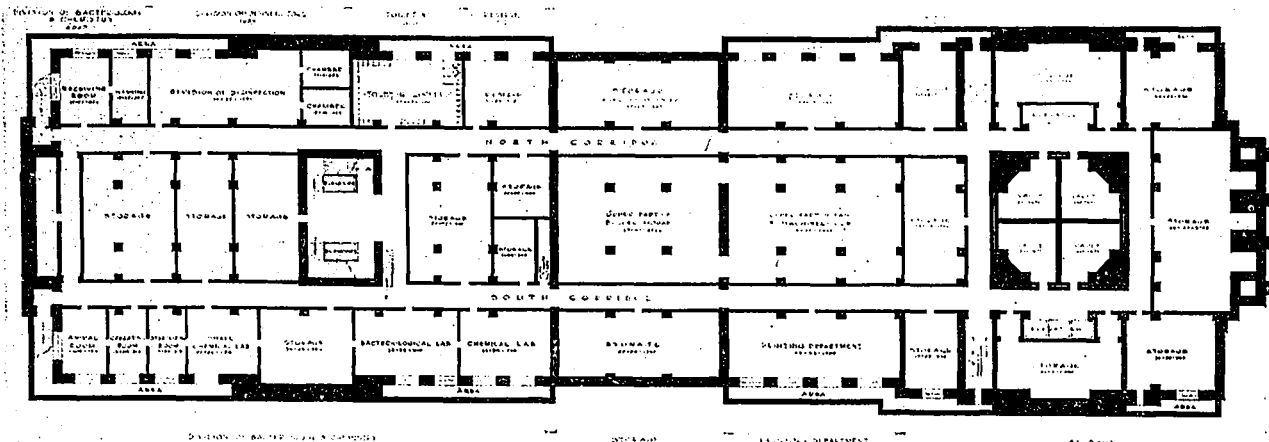
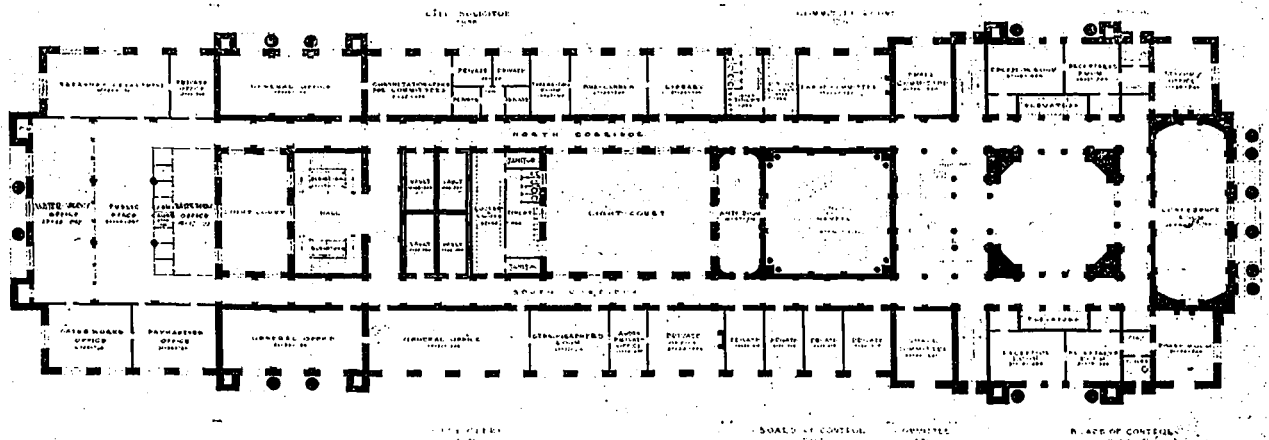

THIRD PRIZE DESIGN,  
CITY HALL, WINNIPEG, MAN.  
JOHN D. ATCHISON, ARCHITECT.

SECOND FLOOR  
BASEMENT FLOOR  
AND  
PERSPECTIVE.

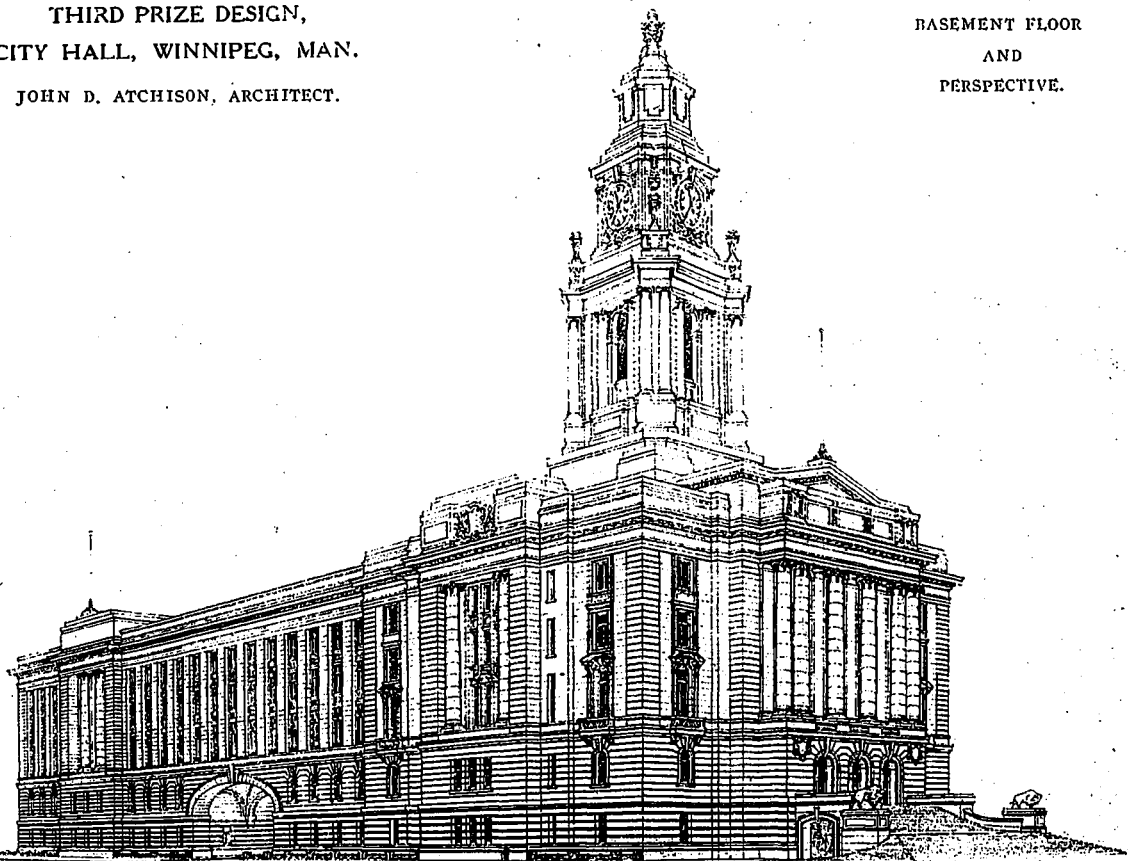

monumental staircases approaching these rooms are entirely independent of the elevator and staircase service intended for the ordinary transaction of business. Attention is called to the uninterrupted office space extending entirely around the building; this offers the maximum elasticity in the rearrangement of the departments.

In a general way the exterior is of light grey stone with a copper roof; the entrance halls and rotunda in light grey stone; the conference room, council chamber and court room in wood with very little ornament and a considerable amount of mural decoration. The price will allow considerable choice in the selection of materials and will require extended study to get the best results. There are 6,071,584

ground floor to the second floor, and gives the necessary dignified and direct approach to the conference room, council chamber, and executive offices. The conference room is placed in a commanding position at the front of the building with balcony leading from same, and is given this prominence because it will be the room used for all civic receptions, and is of the first importance. The council chamber is on the same floor as the above with ante-room and gallery for public. It is monumental in design and surrounded by committee rooms and retiring rooms for the aldermen. The office of the mayor and board of control are also placed on this floor and with easy access to the conference room and council chamber. The plans explain fully the disposition of the remainder of the departments, but attention is called to the position of the tax department on the main entrance floor. It is located in an ideal position for the easy access of the public.

The rear portion of the building is treated as a modern office building. The entrance at both ends leads into a spacious central corridor from which stairs and elevators pass to all floors. It has been the endeavor to provide large open spaces for the big departments and this has been possible at the rear as shown on the plans.

If it is found necessary to build only a portion of

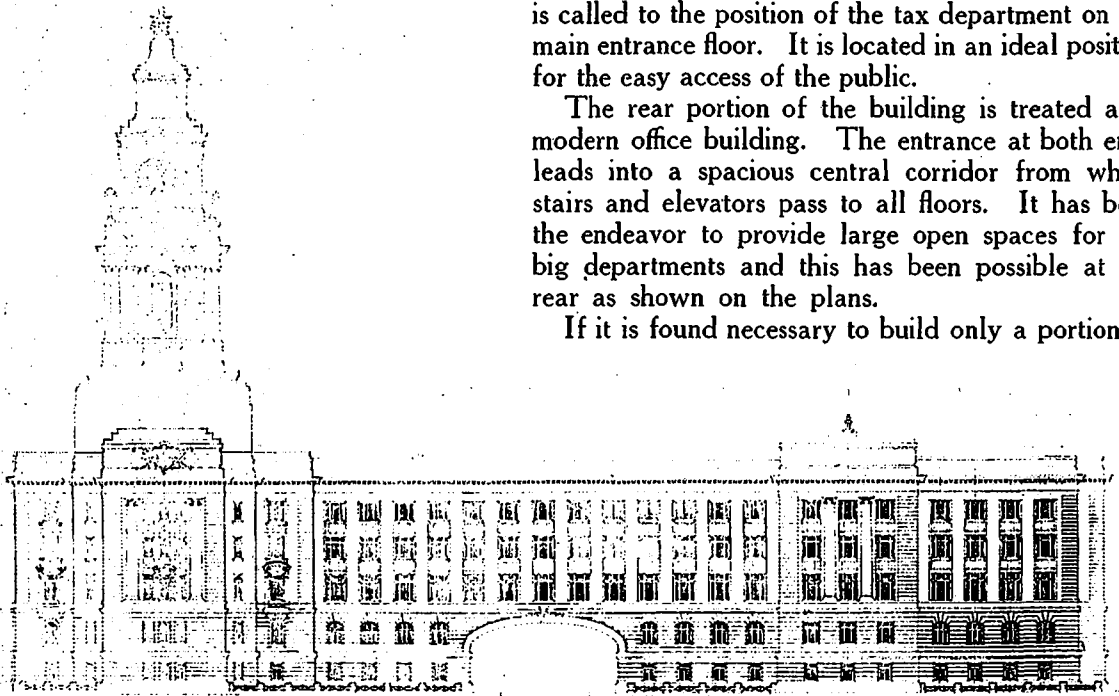

THIRD PRIZE.

SIDE ELEVATION.

JOHN D. ATCHISON, ARCHITECT.

cu. ft. from basement floor to middle of roof, which, figured at 50 cents per cu. ft., gives \$3,035,792. The tower at 35 cents amounts to \$48,875.

#### *Third Prize Design—John D. Atchison.*

The building shown is designed to cover the whole site available. The main idea of the design is to produce a City Hall which shall combine both monumental and modern commercial design in one building without losing any sense of dignity and harmony between the parts. The side elevation shown will explain this at once.

The approach to the main entrance floor is by an imposing flight of steps and leads through a spacious vestibule to the rotunda. From this rotunda direct access is obtained to the main staircase and to the elevators on each side in groups of three, which arrangement gives immediate service to any person requiring them. The main staircase runs from the

building at present, this rear portion is entire in itself and could be constructed independent of the remainder. An attic storey is provided which will accommodate the extra space required under the conditions. The plan of this is not shown.

King street passes through the building and is made 60 ft. wide and unobstructed as required by the conditions. A light well is placed over the street which relieves it from becoming dark and objectionable. The tower is placed on the main axis of the front portion of the building and is carried to a height which will give it a commanding position over all buildings in the city.

The first story will be of dark grey granite and the upper stories of Manitoba limestone. The spandrels to windows on side elevations will be bronze. The cubic contents of the building is 5,933,000 feet, which at 50 cents a cubic foot amounts to \$2,966,500.00.

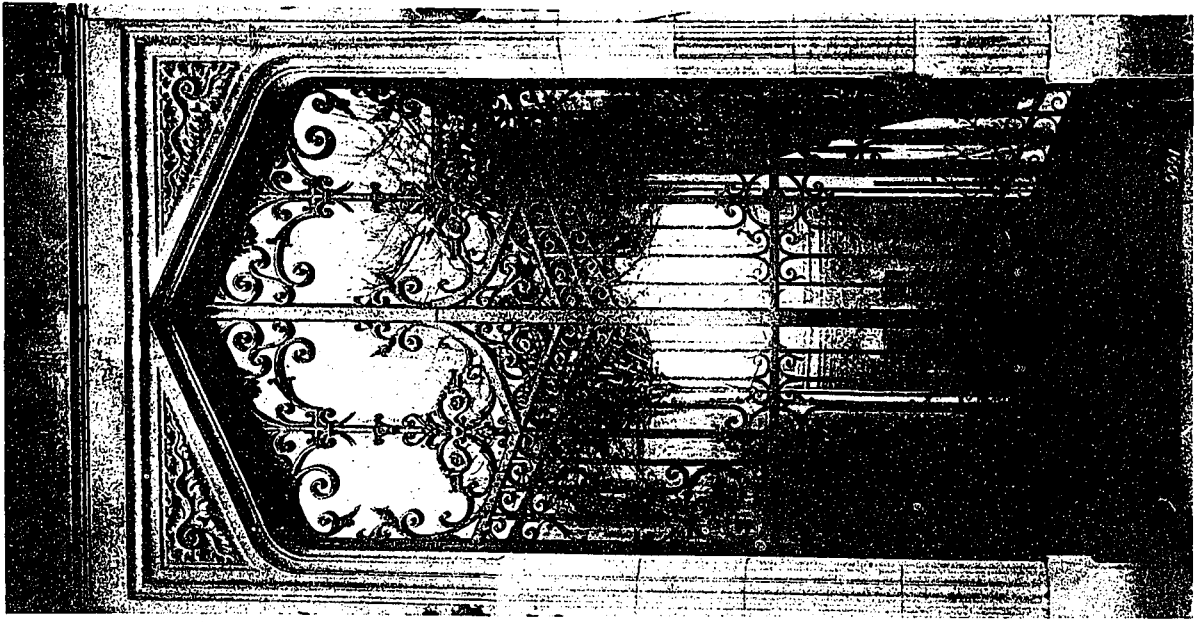

ENTRANCE TO AN APARTMENT, PARIS.

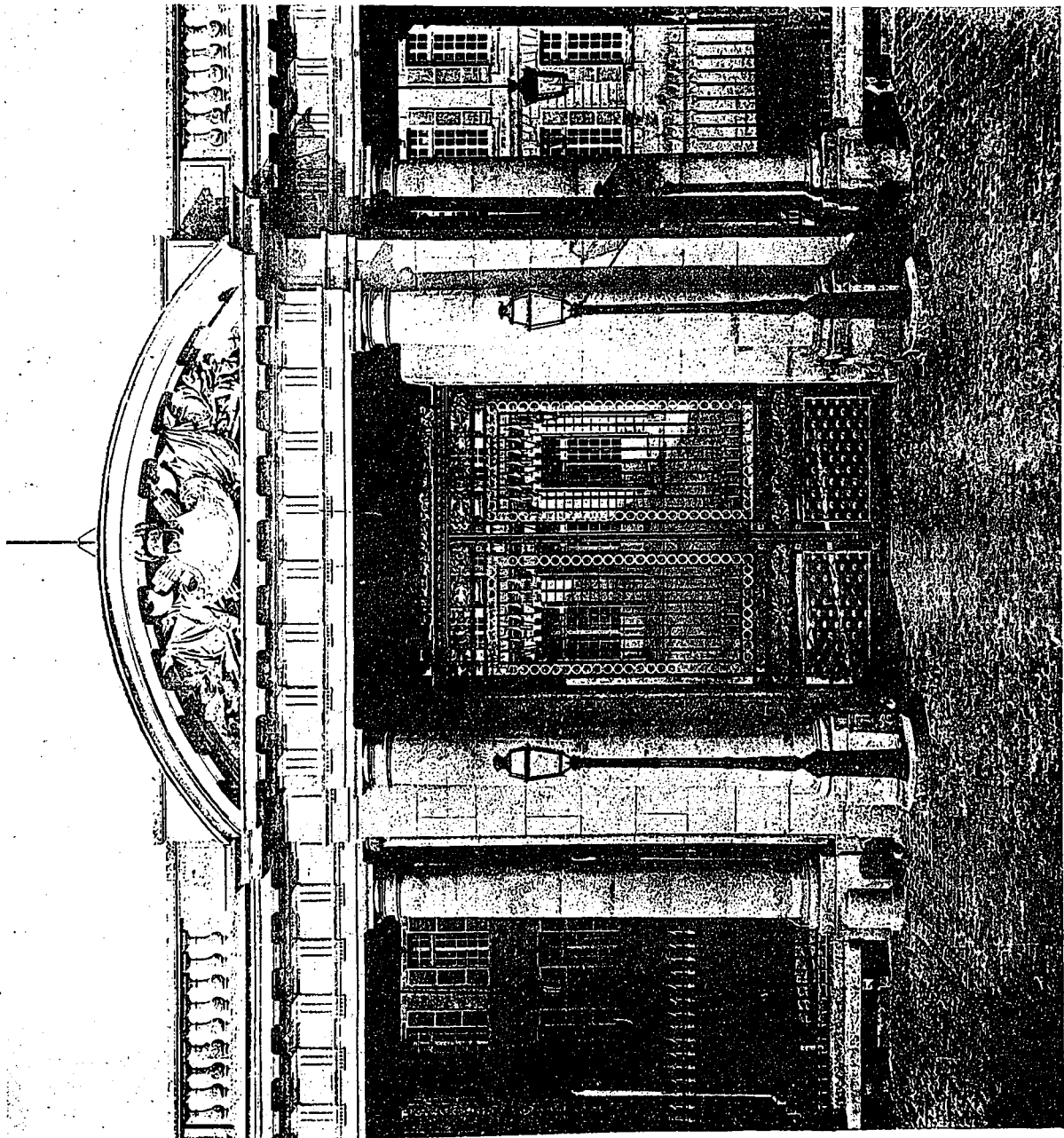

ENTRANCE TO THE COURT OF HONOR, COMPIEGNE.

EXAMPLES OF IRON WORK, FRANCE.

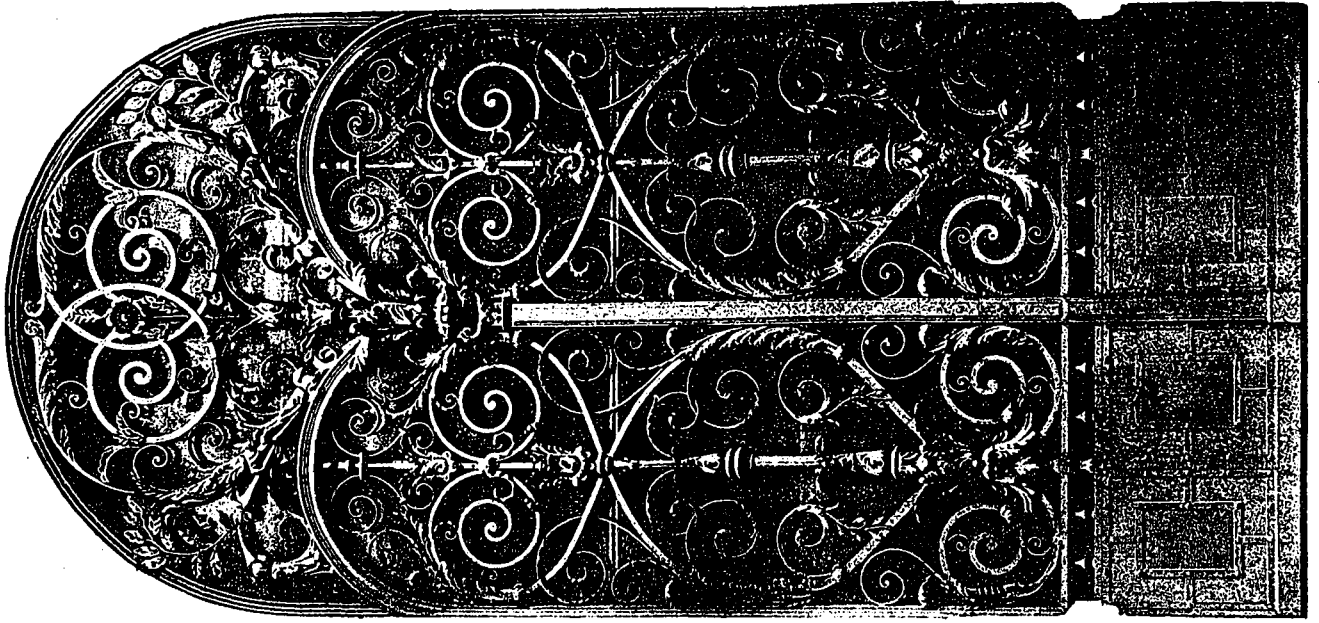

A MODERN ADAPTATION.

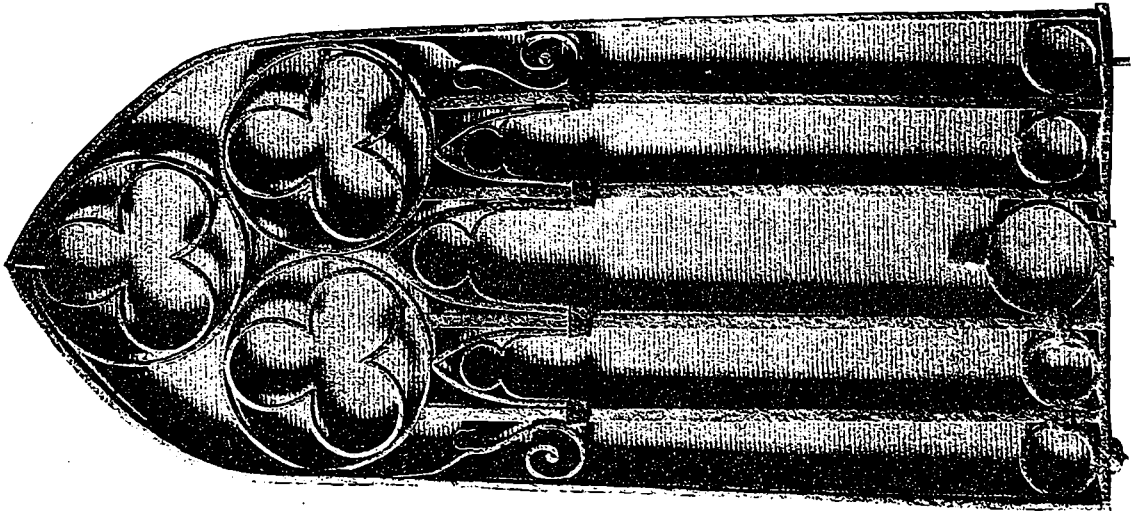

THIRTEENTH CENTURY.

EXAMPLES OF IRON WORK,  
PARIS, FRANCE.

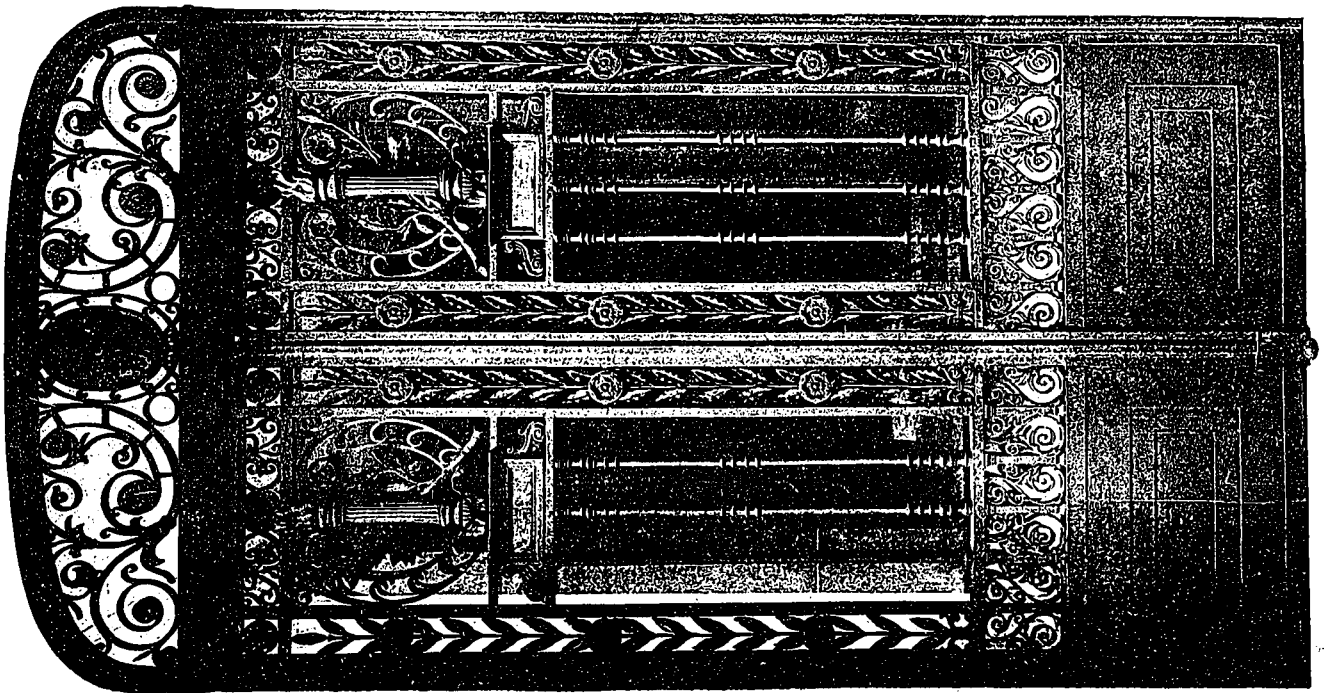

EIGHTEENTH CENTURY.

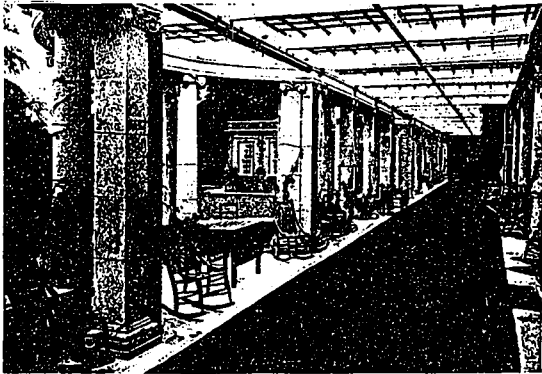

"THE HILL," HAMPSTEAD,  
ENGLAND.

(From "The Art and Craft of Garden Making.")

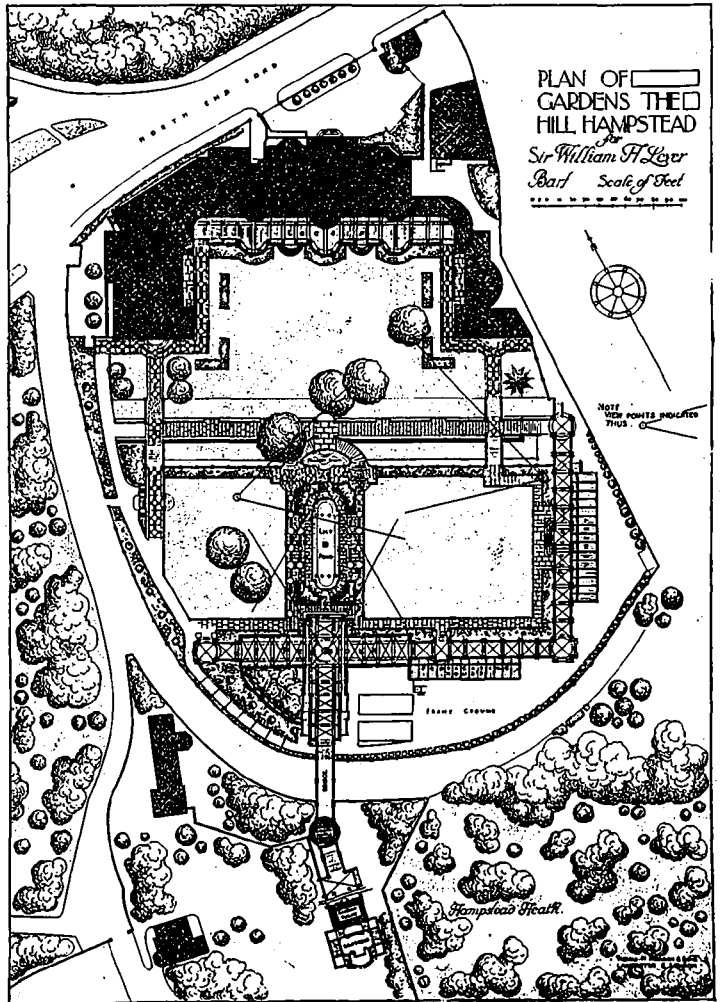

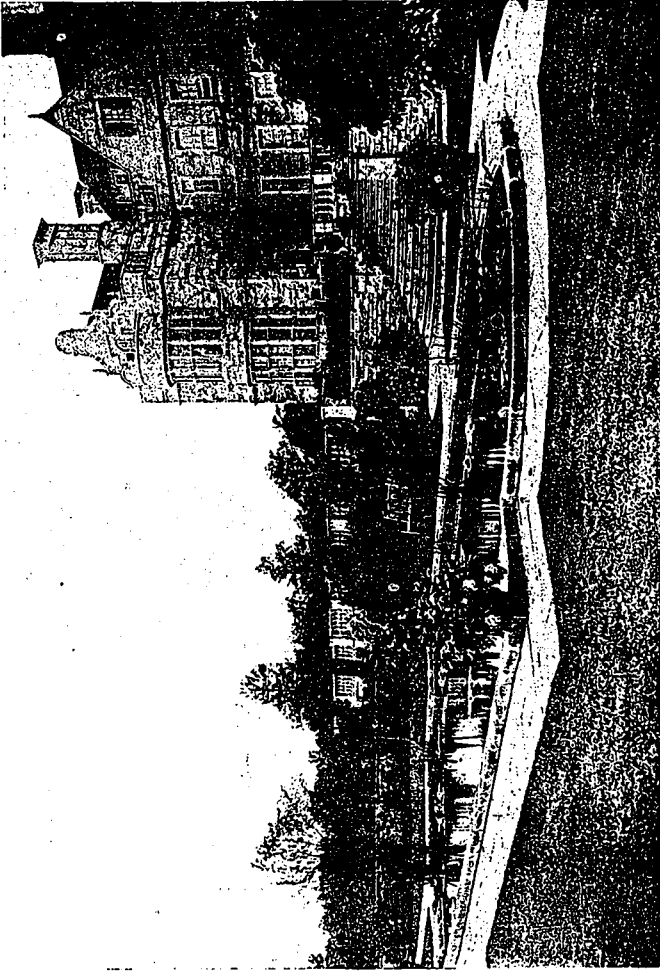

WYCH CROSS PLACE, SUSSEX.

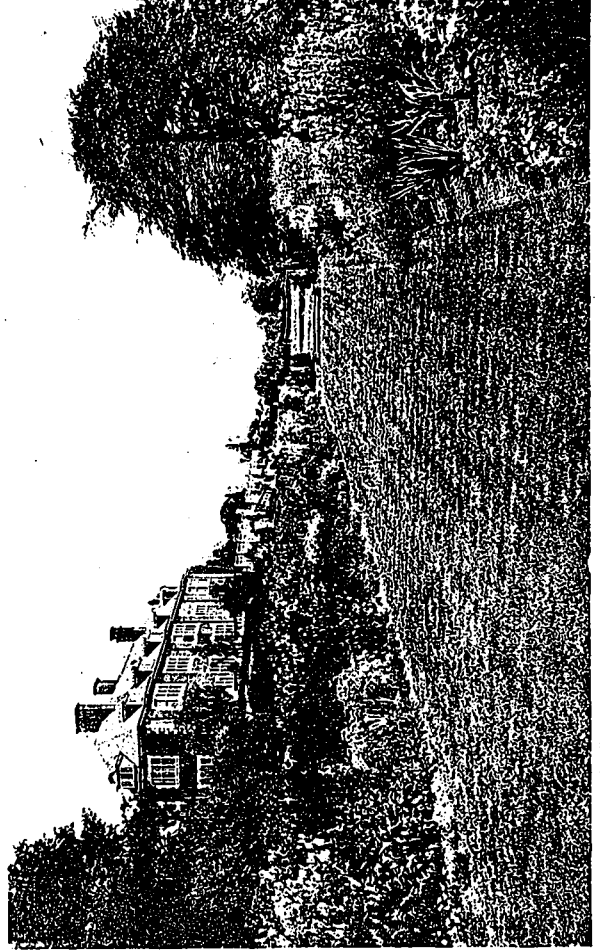

DUNCHURCH LODGE.

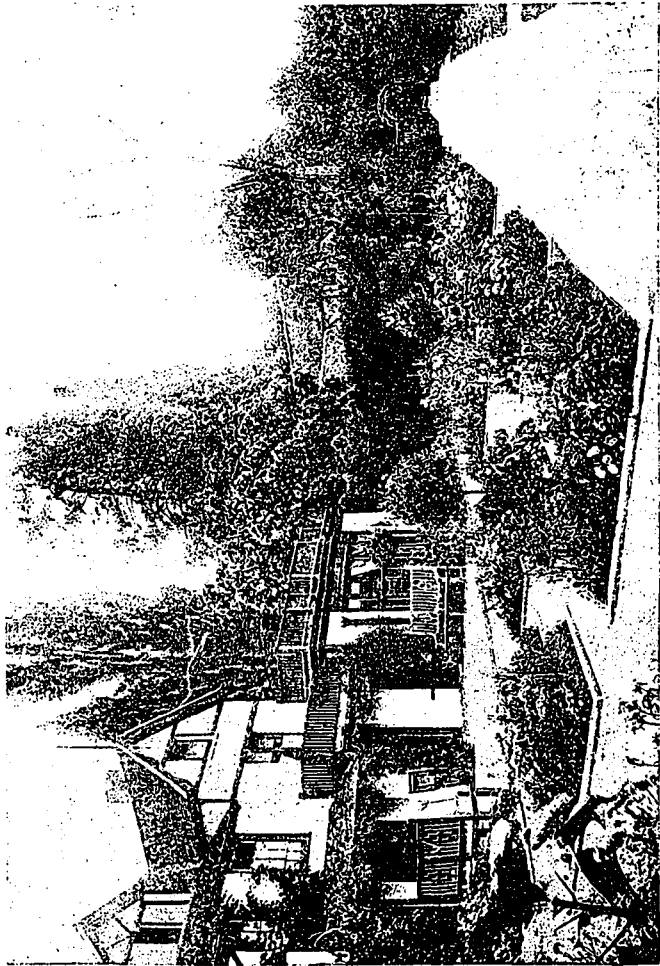

THE GRANGE, WRAYSBURY.

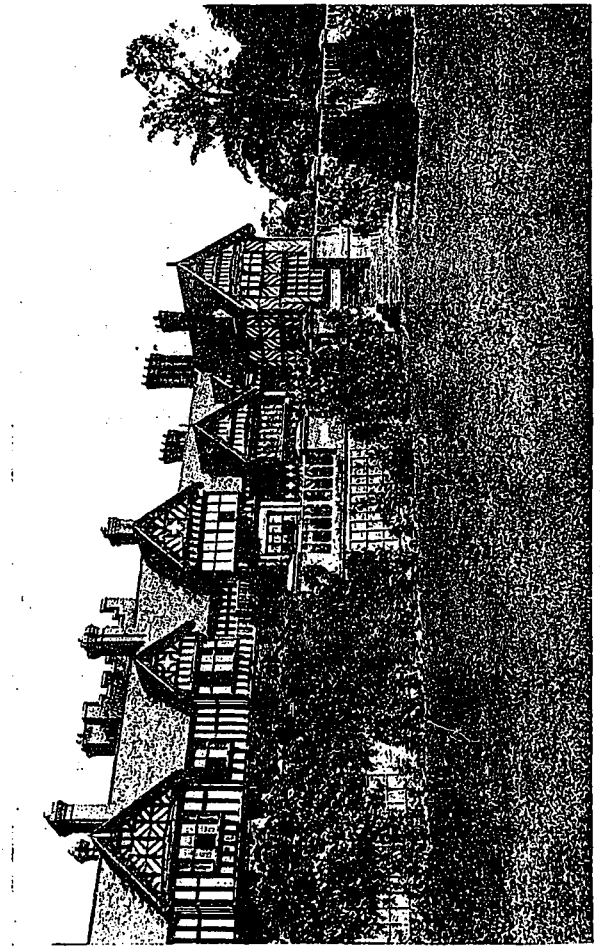

WRIGHTWICK MANOR.

GARDEN MAKING IN ENGLAND.

(From "The Art and Craft of Garden Making.")



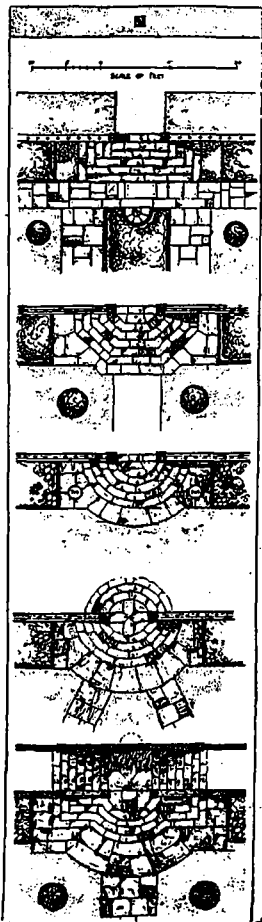
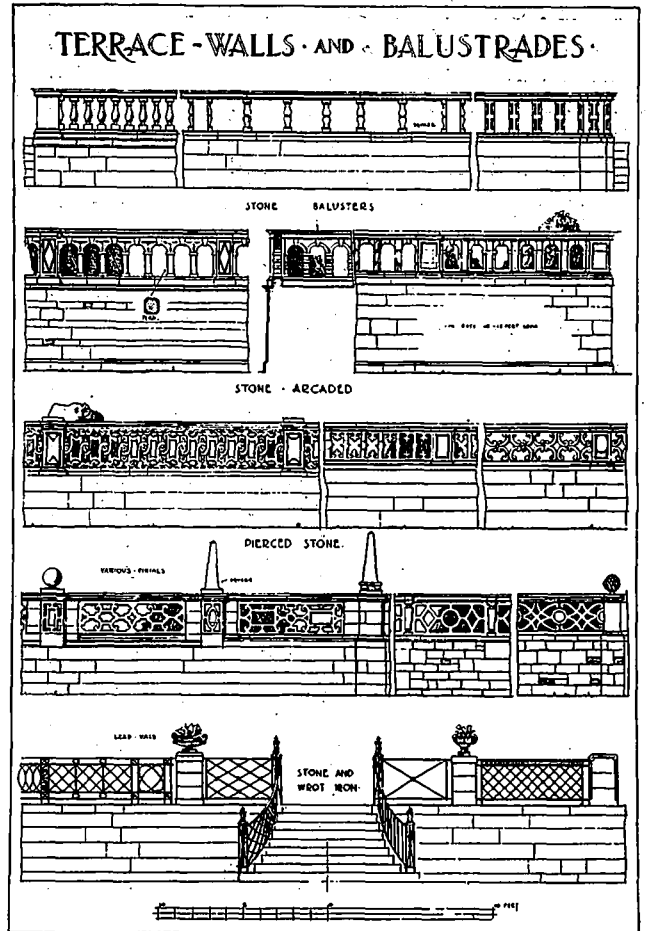
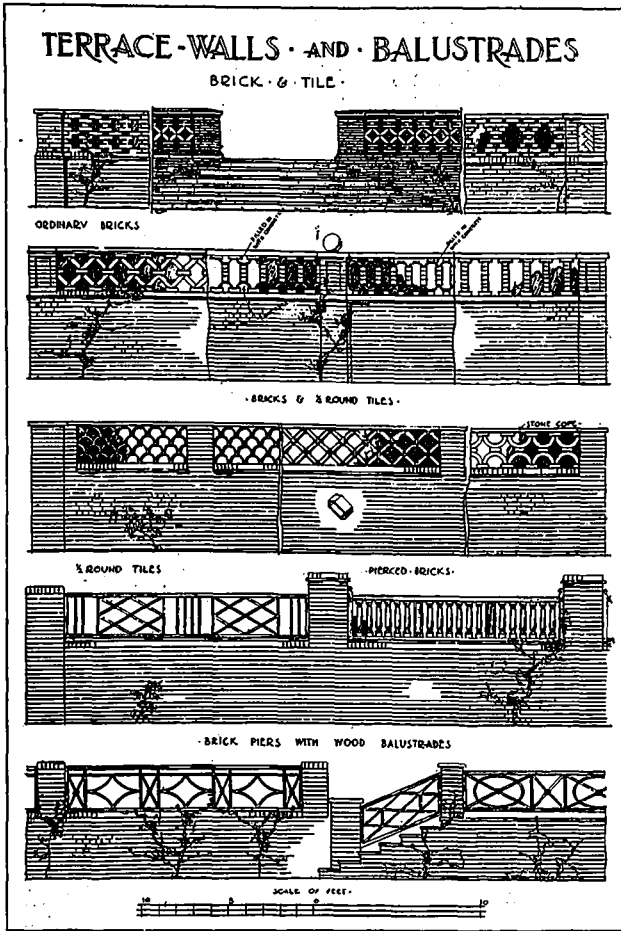

### EXAMPLES OF BALUSTRADES, STEPS AND PAVED WALKS, ENGLAND.

(From "The Art and Craft of Garden Making.")

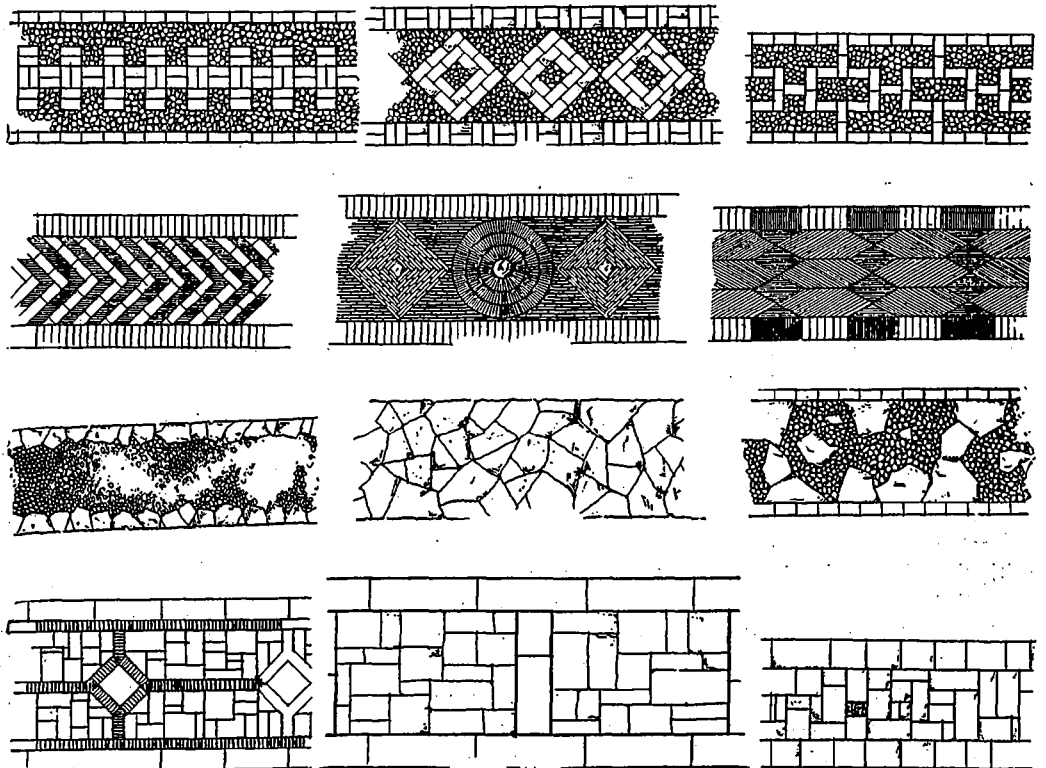

*THE FOURTH EDITION* of "The Art and Craft of Garden Making," by Thomas H. Mawson, shows a carefully compiled volume on the various features essential to modern gardens. The revision is far-reaching owing to the new conditions in every phase of the work. Mr. Mawson has grasped the spirit of change and presents forcibly and minutely the practical requirements accruing from this growing tendency in beautifying the general surroundings of the home. An example of the drastic revision is seen in the portions dealing with drives, entrances, lodges and carriage courts made necessary through the rapid progress of the motor car. A two-fold object has been kept in view by the author: the subjects are discussed so as to provide interesting consecutive reading, while each chapter deals with a special branch of garden making, complete in itself, giving the work some of the uses of a book of reference. The illustrations are especially attractive and made chiefly from photographs taken from the author's own work, introducing practical problems successfully solved. Several of the illustrations are shown in this number and will give the reader an idea of the artistic value running throughout the volume. The work is published by B. T. Batsford, 94 High Holborn, London. 404 pages, illustrated by 435 plans, sketches, and photographs, together with seven full page plates in color. Crown folio (15 ins. by 10 ins.), bound in art canvas, gilt. Price £2 10s. net (\$12.15).

\* \* \*

"*HOW TO ESTIMATE*" is the title of a very compact volume by J. T. Rea, dealing with the principles and practice of estimating in a logical and comprehensive manner. It covers a wide field and is indispensable to the builder, contractor, architect and surveyor as a handy reference for prices on all phases of building as well as a complete analysis of the methods for obtaining same. It explains the fundamental principles upon which all estimating is based in order to be of continued practical service even though the present values may change materially. The book is published by B. T. Batsford, 94 Hilborn, London. 530 pages, 400 illustrations. Fourth edition, revised and enlarged by 200 pages. Price, 7s. 6d. (\$1.80).

\* \* \*

*A REPORT* on the Building and Ornamental Stones of Canada, by Wm. A. Parks, B.A., Ph.D., has been issued recently from the Department of Mines under the direction of Eugene Haanel, Ph.D., Director of the Mines Branch. The volume deals with the chemical, physical and geological features of building stone; the methods of quarrying, testing, and preparing stone for the market; and a systematic description of the various stones found in the Ontario district south of the Ottawa and French rivers. This report is of extreme value to the architect and builder and can be secured from the Department of Mines, Ottawa.

*AFTER A THOROUGH TEST* of J-M asbestos roofing and a siding known as J-M Asbestoside, the Northern Electric Heat and Power Co., of South Porcupine, Canada, has adopted these materials in their rebuilding operations. A copy of a recently published booklet describing this remarkable roofing in detail will be forwarded by the H. W. Johns-Manville Co., New York, to anyone interested in difficult roofing problems.

\* \* \*

*AT THE BOARD MEETING* of Oshawa Hospital, held recently, a deputation consisting of Drs. Kaiser, McKay, and Carmichael, waited upon the board with an offer of \$10,000, from Mr. and Mrs. George H. Pedlar, to be used in the construction of a new surgical wing to the Oshawa Hospital, in connection with the proposed addition to the present building. This handsome donation was immediately accepted with the heartfelt thanks of the board. The surgical wing was presented by Mr. and Mrs. Pedlar as a memorial to their son, the late George H. Pedlar, jr., after consultation through Dr. Kaiser with the other doctors of the town, as to the type of equipment most urgently needed.

\* \* \*

*THE CITY OF MONTREAL* has awarded to the John McDougall Caledonian Iron Works two twelve-million imperial gallon pumping units, at Company, Limited, of Montreal, the contract for a price of \$50,046.00. The units consist of two 20-inch three-stage Worthington turbine pumps directly connected to 750 brake horsepower Browett-Lindley High Speed Engines, running at 350 r.p.m. and operating against a water pressure of 92 lbs. The three-stage pump of the John McDougall Company was selected as a type that already had given the city very satisfactory service for a number of years, operating 24 hours per day. This makes the thirteenth pumping unit furnished to the city of Montreal by this company and Henry R. Worthington, aggregating a total pumping capacity of over one hundred million imperial gallons.

## MANUFACTURING HEADQUARTERS

FOR

Mathematical, Surveying and Scientific  
Instruments, Drawing Materials,  
Draughting and Blue Printing  
Equipment.

Blue Prints made from Tracings

EUGENE DIETZGEN CO., LTD.

116 Adelaide St. West, Toronto.

Manufactories:

European:	American:	Canadian:
Nuremberg.	Chicago.	Toronto.

# Barrett Specification Roofs

## A First-class Roof on a First-class Building

**E**VERY building of the first class, every manufacturing plant, every railroad roundhouse and depot, every flat-roofed building, from a residence to a skyscraper, ought to carry a Barrett Specification Roof.

These Roofs have won their standing on the basis of past performances.

Their first cost is below that of any other permanent roofing; their maintenance cost is nothing; their unit cost is about  $\frac{1}{4}c.$  per foot per year of service.

They last twenty, sometimes thirty years, without repairs or care.

They do not need painting, as metal and ready roofings do.

They take the lowest rate of insurance.

For these reasons they are more popular than any other kind.

*Copy of The Barrett Specification will be sent free on request.*

### Special Note

We advise incorporating in plans the full wording of The Barrett Specification, in order to avoid any misunderstanding.

If any abbreviated form is desired however, the following is suggested:

ROOFING—Shall be a Barrett Specification Roof laid as directed in printed Specification, revised August 15, 1911, using the materials specified and subject to the inspection requirement.

### THE PATERSON MANUFACTURING CO., Limited

Montreal

Toronto

Winnipeg

Vancouver

St. John, N.B.

Halifax, N.S.

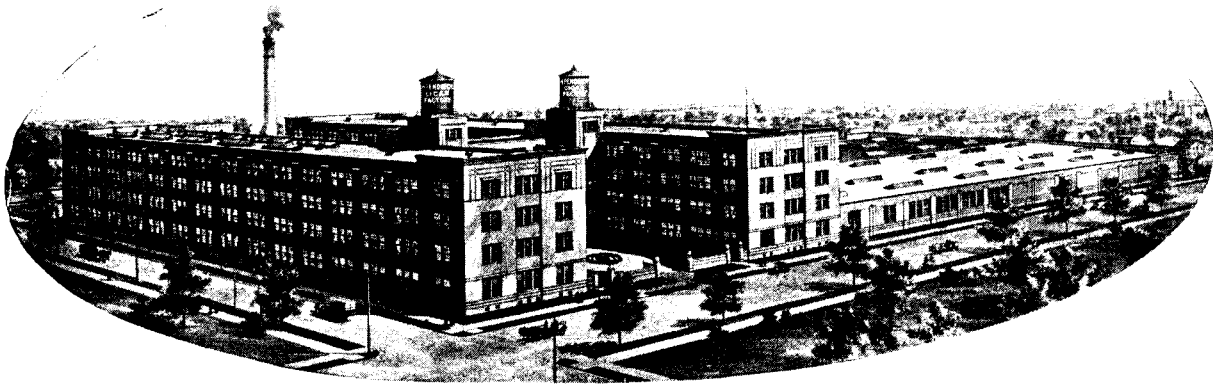

Look for the name YALE on Locks and Hardware

# YALE



In the new Vanderbilt Hotel, New York  
WARREN & WETMORE, Architects

**T**HE Yale Locks and Builders' Hardware used throughout many of the most imposing buildings in the United States and Canada show that character, beauty and refinement of detail in hardware may always be linked with the highest possible mechanical excellence in locks—if the architect specifies Yale.

Have you seen our entertaining little book, "The Ghost and the Burglar?" It is really worth sending for.

Canadian Yale & Towne Ltd.

Makers of Yale Products in Canada: Locks, Padlocks, Builders' Hardware, Door Checks and Chain Hoists

General Offices and Works:

St. Catharines, Ont.

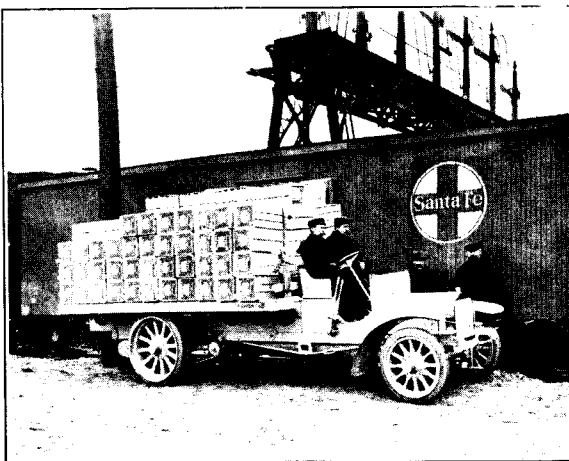

## The "Saurer" Auto Truck

The Outcome of 18 years' experience

**B**EFORE DECIDING ON YOUR COMMERCIAL TRUCK, it will pay you to go into details, and have a demonstration made of the "Saurer," a truck used in our own service, and it gives every satisfaction.

### Strong Points of the "Saurer"

A "locked in" governor automatically shuts off gasoline when an attempt is made to speed, which is so injurious to commercial cars.

"Saurer's" Patent Air Type Emergency engine brake, operated at steering wheel; exhaust cam shaft works backwards and causes engine to run as an air compressor.

A Strong Trailer, built to avoid too much "dead weight."

A "Saurer" noted for low upkeep, cost for repairs or replacement.

We can make immediate delivery of 4½ or 6 ton chasses.

See chasses at Garage, Alice St.,  
or phone M. 634 for further  
details.

THE T. EATON CO. LIMITED

# J-M Waterproofing Materials

are Not Affected by Extreme Climatic Conditions

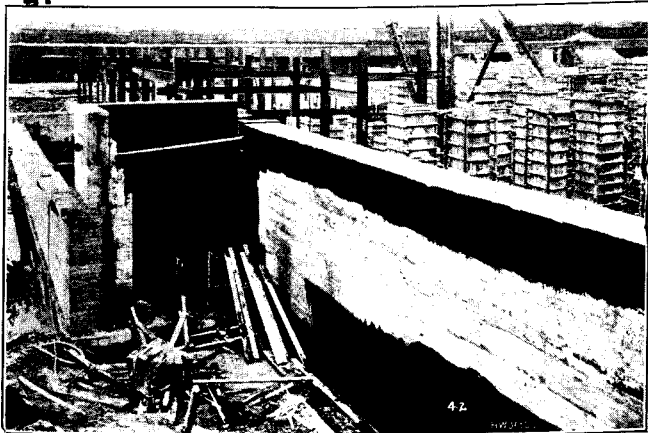

Foundation for Michigan Central R. R. Depot, Detroit, Mich. 23,100 sq. ft. J-M Waterproofing Used.

Ordinary waterproofings consist chiefly of pitch and coal tar. Such materials run in hot weather, and in time entirely dry out and are no longer waterproof. In cold weather they readily crack and chip off, leaving the surface underneath open to permeation of water and dampness.

J-M Waterproofing withstands the most severe heat and cold. It neither runs, cracks nor chips and is not affected by expansion and contraction or the settling of walls. When applied to the surface of brick, concrete, stucco, etc., it fills cracks, seals pores and forms a smooth, elastic skin that completely protects the structure from dampness, water and frost.

When the work is handled by our waterproofing department, we **guarantee** absolute satisfaction even on the most difficult propositions.

Write our nearest branch for booklet and further particulars.

The Canadian

W. H. JOHNS-MANVILLE CO., LTD.

Toronto Montreal  
Winnipeg Vancouver

1922

## SPECIFY D. L. Standard Metal Lockers and Shelving

When your plans call for a locker installation, do not merely write "Metal Lockers." Specify the kind you want by name and we are sure that if you once examine the "D. L. Standard Metal Lockers" you will decide that they are exactly what you want.

Our locker works are the largest in Canada and are conducted as a special department of our business. We make metal lockers and shelving for every purpose and have many special sanitary and safety features incorporated in our designs that have been warmly commended by Canadian architects.

Send us your specifications and we will quote you prices.

Our contracts always call for the highest quality of workmanship and materials.



No. 35 "D" Standard Metal Lockers.

## Dennis Wire and Iron Works Co., Limited

General Offices and Works :  
LONDON - ONTARIO

Branch Offices : Toronto Winnipeg Halifax

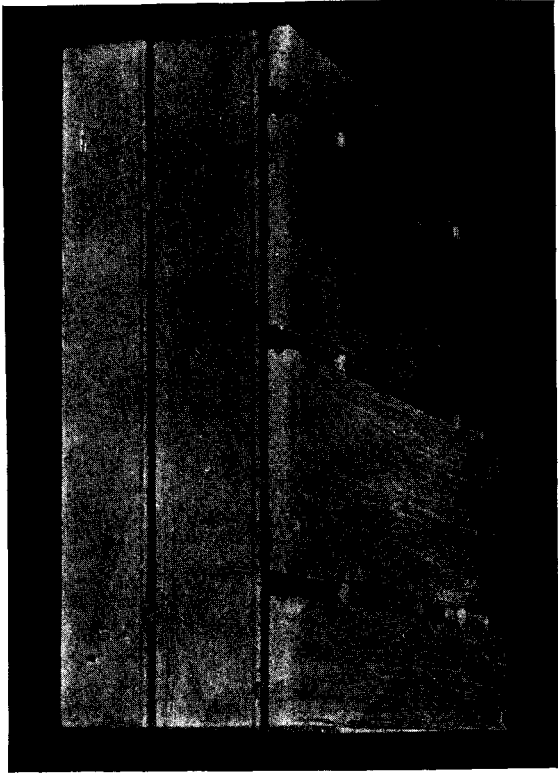

## See how it is put together

The accompanying cut shows the construction of the "Empire" closet tank. Notice the wooden dowels in addition to the tongue and groove in every joint. This is known as the "Bull Dog" joint and is patented in Canada and the United States. With such a joint it is impossible for the wood to separate or split, which makes "Empire" closet tanks absolutely reliable in every way. They give splendid satisfaction under the severest service tests. The seats are constructed in the same way, making them indispensable in factories, public buildings, or anywhere where they are subjected to rough usage.

Look for the "Bull Dog" mark on the end of every tank. It is a guarantee of careful construction and superior materials. Every part of every outfit is thoroughly tested before leaving our factory.

**EMPIRE MANUFACTURING CO., LIMITED**  
BRASS FOUNDERS AND FINISHERS LONDON, ONTARIO

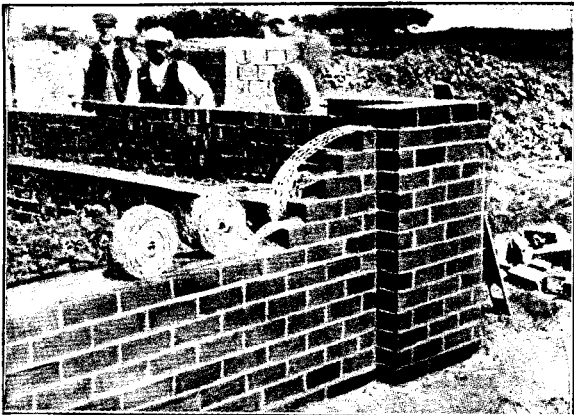

**"H. B."**

## Reinforcement

The Latest Development in Building Construction.

WRITE FOR PARTICULARS AND PRICES

**REINFORCED BRICKWORK CO., LTD.**

100 Carlton Bldg. Winnipeg

Western Agents

**THE DOMINION EQUIPMENT & SUPPLY CO.**

Winnipeg

Vancouver

Edmonton

Calgary, Alta.

Brick & Supplies, Ltd.

## Read These Figures

In London, Ontario, the Annual Reports of Board of Education for the last five years show as follows :

Average cost per class room per year :

**PEASE SYSTEM - \$27.75**

Other Systems - - \$54.44

In Toronto Board of Education Annual Report, 1911, page 90,

**PEASE SYSTEM** in Annette Street School cost per room - - \$28.14

All other Steam Systems in Toronto average per room - - \$51.77

## See the Difference ?

**PEASE FOUNDRY COMPANY.**

**TORONTO**

Factories at Brampton, Ont.

Branches: - Montreal Winnipeg Vancouver Hamilton

**D  
U  
T  
C  
H  
  
F  
L  
O  
O  
R  
I  
N  
G**

Is a Composition Flooring, fireproof watertight and durable.

Is *not* an experiment, Millions of feet having been laid in Government and other buildings in Europe during the past ten years.

Can be laid in any color, plain or mottled.

Is specially adapted for Public Buildings, Hospitals, Churches, Schools, Stations, Hotels, Factories, etc.

Is dustproof, fireproof, hygienic, and *will not crack.*

Manufacturing Licenses for Sale.

**The Dutch Flooring and Chemical  
Company of Canada, Limited**  
409 New Birk's Building - - Montreal

## "Blood Will Tell"

There's "breeding" in varnish  
as well as in people.

Buy the varnish with a pedigree



MADE ONLY BY

# Berry Brothers

World's Largest Varnish Makers  
Since 1858

Walkerville, Ont.

# CAEN - STONE CEMENT

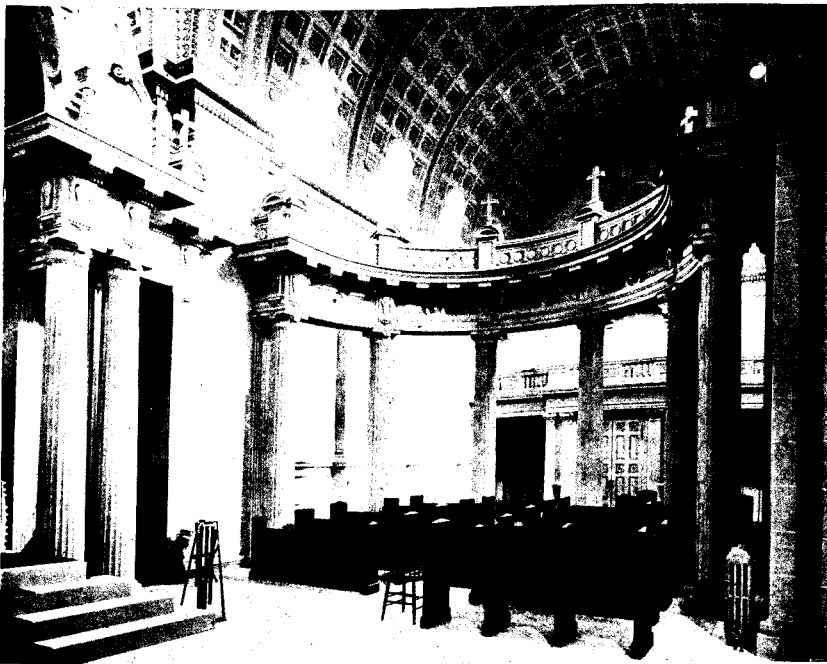

A material that allows imitation of French Caen-Stone that cannot be distinguished from the real stone. Texture and color are perfect.

Our illustration shows Bal-dachino and Choir Screen in the remodelled Church of Our Lady of Lourdes, Toronto. Special models and large castings were made in units and fixed in position upon metal furring, which we also executed.

In addition to contracting for this material, we are the agents for the Knickerbocker Brand of Caen-Stone, which we have always in stock. Each work requires special knowledge and involves different methods. Will be pleased to furnish information or specifications on request.

**W. J. HYNES, LIMITED**

16 Gould Street

TORONTO

Phone Main 1609

**It will improve your heating plant to install an Economy Automatic Condensation Pump and Receiver**

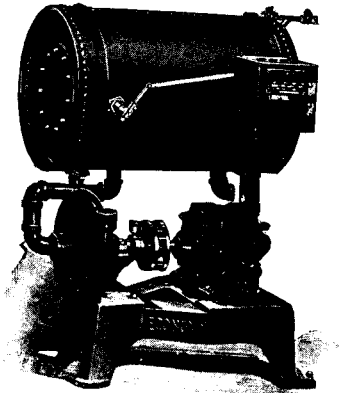

Increases rapidity of circulation by drawing condensation through the system, venting the air and returning water to boiler at high temperature. Eliminates snapping, pounding and cracking in radiators and pipes. Comprised of an expansion tank, automatic switch and centrifugal pump automatically operated by electric motor. Easily installed and increases the efficiency of either high or low pressure system 50 per cent.

**An "Economy" Hot Water Circulating Pump**

automatically operated by an electric motor will cure that sluggish circulation in your hot water system. Write for full particulars.

**THOMAS & SMITH, Inc.**

116-118 N. Carpenter St.  
CHICAGO, ILL

Represented by  
**JAMES J. MARTINDALE**  
Room 112 Mail & Empire Bldg.  
Toronto, Canada

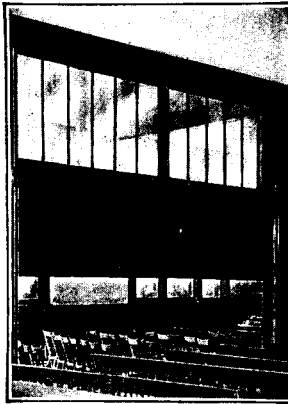

**Watsmith Rolling Partitions**

The modern method of closing off floor space in Sunday Schools, Churches, and all Public Buildings.

Highest efficiency, economy of floor space, simplicity of construction, ease of operation, reliability, attractive appearance—all are embodied in **Rolling Partitions of the Watsmith Style.**

No sagging, no crevices, no creaking hinges, no getting out of order.

Our Partitions have proved their superiority by years of service in many public buildings throughout Canada.

Send for Further Particulars.

**The Watson-Smith Co., Ltd.**  
Geary Avenue, TORONTO

**SPECIFY BY NAME**

The next time you are specifying lockers write

**"Meadows Metal Lockers"**

They are made to suit all purposes, are of exceptionally rigid construction, and have a number of original features, including a three way locking device superior to anything else of its kind on the market.

Send for our illustrated booklet; "Locker Lore" and get our prices.

**GEO. B. MEADOWS** Toronto Wire, Iron and Brass Works Co., Limited  
TORONTO, CANADA

Structural Steel  
Grey Iron Castings  
Ornamental Lamp Pillars

Garbage and Refuse  
Incinerators  
Builders' Iron Work

Automobile Turntables  
Iron Stairs  
Fire Escapes

MANUFACTURED BY

**REID & BROWN**

**CONTRACTORS AND ENGINEERS**

Office and Works: 63 Esplanade East - - - Toronto, Ont.

Phones: Main 2341 - 5089

Beams, Channels, Angles, Plates, etc., in stock.



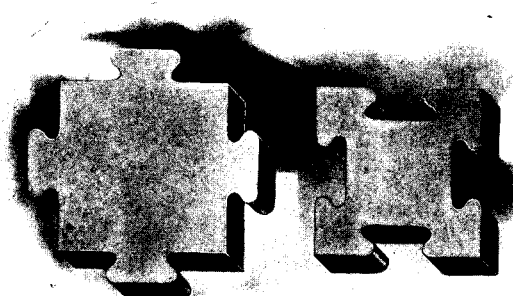

**“MALTESE CROSS”  
INTERLOCKING  
RUBBER TILING**  
THE IDEAL FLOOR COVERING.

Needs no special foundation and is the most durable floor that can be laid. Made in a variety of soft, rich colors that will harmonize with any surroundings.

MADE IN CANADA SOLELY BY

**GUTTA PERCHA & RUBBER  
LIMITED**

TORONTO MONTREAL WINNIPEG  
CALGARY VANCOUVER

**The Fastest Fire  
Fighters in the World**



Faster than the Quickest Fire Brigade—and Deadly Sure in Their Work—are

**Manufacturers’  
Automatic  
Sprinklers**

Always on guard—day and night. Respond instantly to the call of fire itself. Absolutely independent in their action—will fight till the fire is out. Insensible to fumes and smoke.

Installed in a building, they pay for themselves in the Insurance premiums saved.

Let us send you full particulars of our Sprinkler System.

**The General Fire Equipment Co.  
Limited**

72 Queen St. East TORONTO, CANADA

**Structural Steel for Quick Delivery**

We carry in stock at Montreal 5,000 tons of Structural Shapes and are in a position to make quick shipment of either plain or riveted material for

**BRIDGES, ROOF RUSSES**

**Columns, Girders, Beams, Towers and Tanks, Penstock**

Estimates Furnished Promptly Capacity 18,000 Tons Annually

**Structural Steel Co., Limited**

Main Office and Works - - - - - MONTREAL



**“BEAVER BRAND” Stands For Quality**

When you use “BEAVER BRAND” Flooring you know the best results will follow. The Hardwood Flooring that is ALL Flooring, and is being used from the Atlantic to the Pacific. Are you one of the users? If not, why not?

**THE SEAMAN, KENT CO., Limited**

Factories—Meaford, Fort William, Ont., and St. Agathe, Que. Sales Offices—Montreal, P.Q.—970 Durocher Street  
Toronto, Ont.—263 Wallace Avenue.  
Winnipeg, Man.—506 Ashdown Block.  
Calgary, Alta.—501 McLean Building.  
Vancouver, B.C.—Hamilton & Davie Sts.

# THE TURNER "MUSHROOM" SYSTEM

IS ADAPTED TO ALL KINDS OF REINFORCED CONCRETE WORK

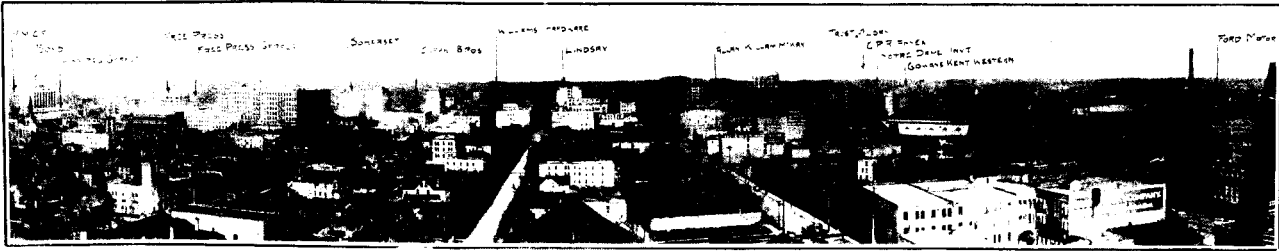

SOME WINNIPEG "MUSHROOM" BUILDINGS.

For information and estimates address **C. A. P. TURNER, 601 Canada Building, WINNIPEG, MAN.**

## "ROYAL" LOW CISTERN COMBINATIONS "Fit For Any Bath Room"

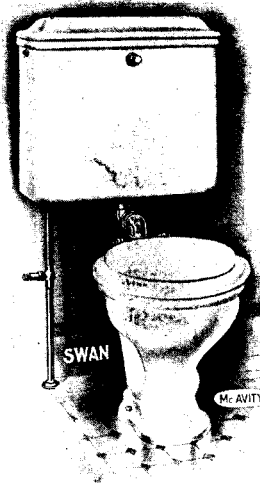

"SWAN" (Noiseless)

Twin Syphon Jet Combination. Beautiful Solid Porcelain Tank with Centre Push. Stop Valve on Supply Pipe.

**T. McAVITY & SONS, Ltd.**

MONTREAL  
WINNIPEG

ST. JOHN, N. B.

LETHBRIDGE  
VANCOUVER

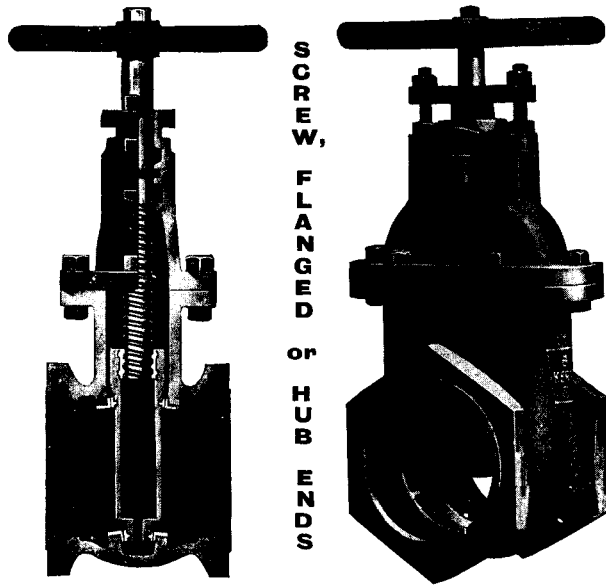

S  
C  
R  
E  
W,  
  
F  
L  
A  
N  
G  
E  
D  
  
o  
r  
  
H  
U  
B  
  
E  
N  
D  
S

### KERR IRON BODY GATE VALVES

The internal working mechanism of Kerr-Keystone pattern Iron Body Gate Valves is mechanically accurate and the outward appearance and design particularly attractive.

**THE KERR ENGINE COMPANY**

LIMITED

Valve Specialists

WALKERVILLE, ONTARIO

## THE "EMPIRE" BRANDS

of GYPSUM PRODUCTS are essential to FIRE-PROOF and FIRE-RETARDENT construction.

STANDARD of quality is rigidly maintained in everything we manufacture.

Write for Specification Booklets.

SOLE MANUFACTURERS:

**MANITOBA GYPSUM CO., LIMITED**

WINNIPEG, MAN.

# DOUGALL

**TRANSPARENT WOOD FINISH—INTERIOR**

brings out and preserves the exquisite graining of all woods—natural or colored. "T. W. F." are the very highest quality architectural varnishes—Interior, Exterior and Floor. Zanzerine Finishes second in quality to T. W. F. only.

Architectural Varnish Booklets free.

**The Dougall Varnish Co. Limited** Montreal  
 Associated with Murphy Varnish Co., U.S.A.

# VARNISH

**"R. I. W."**  
 REMEMBER IT'S WATERPROOF

**No. 110**

## Damp Resisting Paint

**EXCLUDES DAMPNES**

WIDELY USED FOR BACKING OF LIMESTONE, GRANITE, MARBLE AND OTHER BUILDING STONES, TO PROTECT SAME FROM THE CHEMICAL ACTION AND DISCOLORATION OF THE ALKALI IN THE CEMENT MORTAR USED IN LAYING UP THE STONE.

THE MARBLE, IN THE NEW HEAD OFFICE BUILDING OF BANK OF TORONTO IN TORONTO, IS BACKED WITH R.I.W., NO. 110

**R. I. W. Damp Resisting Paint Co.**  
 (TOCH BROTHERS)  
 Canadian Office 202 Mail Building TORONTO  
 Factory 1372 Bathurst Street  
 R. I. W. Paints Carried in Stock in Principal Canadian Cities.



**GLASS BENDERS**  
 TO THE TRADE

THE  
**TORONTO PLATE GLASS IMPORTING COMPANY, LIMITED**  
 91-133 DON ROADWAY  
 TORONTO

GLASS IMPORTERS  
 AND  
 MANUFACTURERS

**DOMINION BRIDGE CO.**  
 LIMITED  
 Montreal, P. Q.

# BRIDGES

**TURNTABLES**  
**ROOF TRUSSES**  
**STEEL BUILDINGS**

**Electric and Power Cranes**

**Structural Metal Work of All Kinds**

**BEAMS, CHANNELS, ANGLES PLATES, ETC. IN STOCK**

# Advertising Value.

Manufacturers of building materials and supplies deal with such a restricted number of people that they find advertising that appeals to the public generally, to be largely wasted effort.

Profitable advertising for them, must be directed to the people who buy or direct the purchase of their products.

Every advertisement they pay for must be read by a large percentage of their prospective customers.

"Construction" is published in the interests of the architects, engineers and contractors in Canada. It has a large circulation in every part of the country, and the quality of its pages both from an editorial and mechanical standpoint, gives it an assured position in its particular field.

Its advertising pages are used by many of the leading manufacturers and dealers who wish to interest architects and builders in their products.

We would like to hear from you regarding your sales problems.

We know that "Construction" can help you secure the favorable attention of those you wish to interest, and we will gladly furnish you with full particulars about our rates and also tell you about our Daily Report Service.

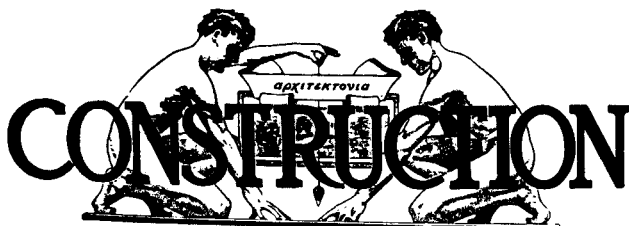

Cor. Richmond & Sheppard Sts.  
TORONTO.

## National Bridge Company of Canada Limited

J. N. Greenshields, President. William Lyall, Vice-President.  
H. W. Beauclerk, Treasurer. D. W. Bliem, General Manager

**STRUCTURAL STEEL WORK**  
For Bridges and Buildings of Every Description

**ANNUAL CAPACITY**  
**20,000 TONS**

**5,000 Tons of Beams,  
Channels, Angles,  
Plates, Flats and Bars,  
always in stock at our  
works for quick delivery**

Enquiries Solicited  
Designs and Estimates Promptly Furnished

Address Head Office and Works at  
**MONTREAL -:- CANADA**

## THE LAUTZ-DUNHAM COMPANY, LIMITED

Successors to  
**THE LAUTZ CO.**

**145 CHURCH ST., TORONTO**

Foreign and Domestic  
**MARBLE**

Wall Tile - Floor Tile - Mantles  
Terrazzo - Mosaics

# "NULITE"

## Drawn Wire Continuous Filament Tungsten Lamps

have been adopted by some of the largest industries in Canada using up to fifty thousand Lamps per year.

### "REASONS"

in every instance the "Nulite" Lamps were subjected to hard test, together with other makes, and the de-

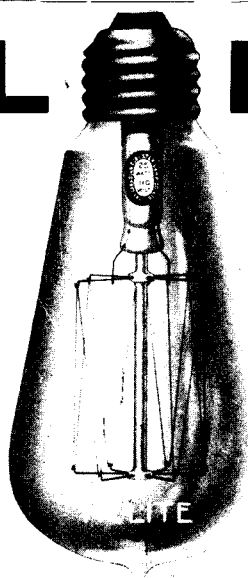

cision in every case was given upon the merit of the lamp itself.

## ARCHITECTS

who specify "Nulite" in their contracts are too numerous to list here. Do you take interest enough in this branch to satisfy yourself of the superiority of the Nulite Tungsten Lamp?

## INFORMATION

Will be gladly given, together with any advice you may require for the scientific installation of lighting systems.

Ask us for Samples and Quotations

"NULITE"—a Canadian Product.

Manufactured by

**The Canadian Tungsten Lamp Co., Limited, Hamilton, Ont.**

Branches:--MONTREAL, 246 Craig Street West. WINNIPEG, 56 Albert Street VANCOUVER, 365 Water Street

# THE MISSISQUOI MARBLE COMPANY, Ltd.

Canada's pioneer and leading concern in the Marble business

THEY will sell you Quarry Blocks, Sawn Marble, Marble completely finished for either interior or exterior purposes, and, if necessary, they will contract to set it in place.

Samples may be seen at District Sales Offices:

- H. D. Sutherland . . . . . Toronto, Ont.
- V. C. North . . . . . Winnipeg, Man.
- Bosse & Banks . . . . . Quebec, Que.
- General Contractors' Supply Co., Ltd. . . . . Halifax, N.S.
- A. K. Mills & Son . . . . . Ottawa, Ont.
- James Robertson Co., Ltd. . . . . St. John, N.B.
- G. R. Duncan . . . . . Fort William, Ont.
- Walker & Barnes . . . . . Edmonton, Alta.
- The Ritchie Contracting & Supply Co., Limited . . . . . Vancouver, B.C.
- 631 Coristine Building . . . . . Montreal, Que.

# INSTANTANEOUS FIRE Protection.

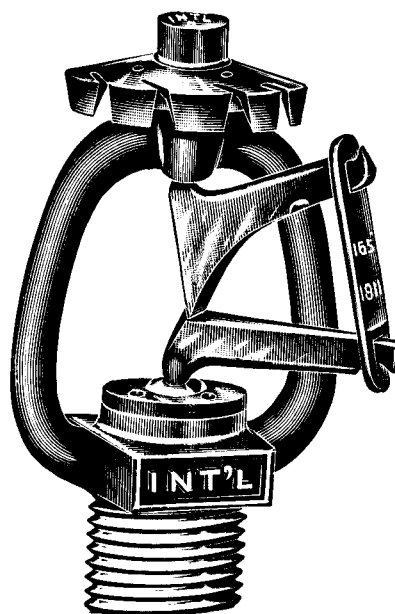

Reduce your Insurance Rates from 40% to 60% by equipping your buildings with

International Automatic Sprinklers

**W. J. McGUIRE, Limited**  
TORONTO—MONTREAL

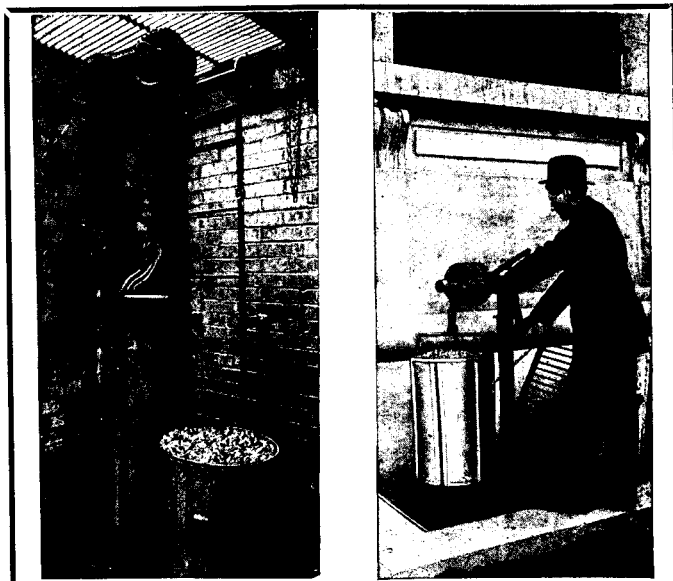

Hoist Lowered.

Hoist in Operation.

## G. & G. Telescopic Hoist

(PATENTED)

With Compound Gear and Brake Attachment—Made of Strong and Durable Material.

For Hoisting and Lowering Ash Cans, Kegs, Barrels, etc. Takes up less room than other hoists; the opening in the sidewalk need be little larger than necessary to permit passage of can.

It is telescopic—no part showing above sidewalk when not in use.

A powerful brake attachment permits the lowering of heavy load without trouble, its compactness makes hoist very easy to erect—a great advantage when shipped f.o.b. cars.

Specified by the leading architects

Price, erected complete, New York City, \$125.

**GILLIS & GEOGHEGAN**

544 West Broadway, - NEW YORK

For Exposed Places

USE



# GALVANIZED IRON

The extra heavy coating of Zinc makes it the most durable iron on the market.

**JOHN LYSAGHT, Limited**  
Makers

Bristol, Newport & Montreal

**A. C. LESLIE & CO., LIMITED**  
Montreal

Managers Canadian Branch



### HEATING PROBLEM SOLVED.

Architect, Albert J. Bodker.

In this beautiful drawing room the artistic effect is not marred by ugly radiators, but the architect has placed them in window recesses covered by Special Grilles designed to fit the odd shape of the panel and to harmonize with the period and style of architecture.

Send for Catalogue 66A—just issued, showing eighty of these Special Grille Designs suited to various orders of decoration—Colonial, Classic, Empire, Louis XIII, XIV, XV, XVI, and Oriental.

New York

Chicago

**TUTTLE & BAILEY MFG. CO., EST. 1846.**

Boston

Cleveland

Bridgeburg, Ontario.

# A DIRECTORY FOR ARCHITECTURAL SPECIFICATIONS & CONTRACTORS' SUPPLIES & MACHINERY

- Adamant Plaster.**  
Stinson-Reeb Builders' Supply Co.
- Air Washers and Humidifiers.**  
Sheldons Limited.
- Architectural Bronze and Brass Work.**  
Dennis Wire and Iron Works.  
Meadows, Geo. B. Co.
- Architectural Iron.**  
Canada Foundry Co., Ltd.  
Dennis Wire and Iron Works.  
Meadows, Geo. B. Co.  
Metal Shingle and Siding Co.  
Pedlar People, The.
- Architectural Stucco Relief.**  
Hynes, W. J., Ltd.
- Architectural Terra Cotta.**  
Toronto Plate Glass Imp. Co.
- Artificial Stone.**  
Roman Stone Co., Ltd.
- Asbestos Products.**  
Asbestos Mfg. Co.  
Canadian Johns-Manville Co.  
Ormsby, A. B., Ltd.
- Bank and Office Railings.**  
Canada Foundry Co., Ltd.  
Dennis Wire and Iron Works.  
Greening Wire Co., Ltd.  
Meadows, Geo. B. Co.
- Bank and Office Window Blinds.**  
Dennis Wire and Iron Works.  
Greening Wire Co., Ltd.  
Meadows, Geo. B. Co.
- Bath Room Fittings.**  
Canadian Johns-Manville Co.  
Robertson Co., James B.  
Standard Ideal Co., Ltd.  
Standard Sanitary Co.
- Bent Glass.**  
Toronto Plate Glass Imp. Co.
- Belting.**  
Canadian Fairbanks-Morse Co.  
Gutta Percha and Rubber Mfg. Co., Ltd.  
Mussens Limited.
- Blowers.**  
Canadian Fairbanks-Morse Co.  
Sheldons Limited.
- Blow and Vent Piping.**  
Metal Shingle and Siding Co.  
Ormsby, A. B., Ltd.  
Pedlar People, The.
- Boilers.**  
Clare Bros. Co.  
Dominion Radiator Co., Ltd.  
Goldie & McCulloch Co., Ltd.  
Mussens Limited.  
Pease Foundry Co., Ltd.  
Steel and Radiation, Ltd.  
Taylor-Forbes Co., Ltd.  
The John McDougall Caledonian Iron Works, Ltd.
- Brass Works.**  
Kerr Engine Co.  
Robertson, James B. Co.
- Brick and Terra Cotta.**  
American Enamel Brick and Tile Co.  
Dartnell, E. F., Ltd.  
Don Valley Brick Works.  
Stinson-Reeb Builders' Supply Co.
- Bridges.**  
Canada Foundry Co., Ltd.  
Dominion Bridge Co.
- Building Paper and Felts.**  
Asbestos Mfg. Co.  
Bird, F. W. & Son.  
Canadian Johns-Manville Co.  
Metal Shingle and Siding Co.  
Pedlar People, The.
- Building Supplies.**  
Bird, F. W. & Son.  
Canadian Fairbanks-Morse Co.  
Dartnell, E. F. & Co.  
Metal Shingle and Siding Co.  
Mussens Limited.  
Stinson-Reeb Builders' Supply Co.  
Pedlar People, The.
- Caen Stone Cement.**  
Hynes, W. J., Ltd.
- Caps for Columns and Pilasters.**  
Hynes, W. J., Ltd.  
Metal Shingle and Siding Co.  
Pedlar People, The.
- Cars (Factory and Dump).**  
Mussens Limited.  
Sheldons Limited.
- Cast Iron Columns.**  
Canada Foundry Co.  
Pedlar People, The.  
The John McDougall Caledonian Iron Works, Ltd.
- Cement.**  
Canada Cement Co.
- Cement (Fireproof).**  
Canadian Johns-Manville Co.  
Dartnell, E. F., Ltd.  
Stinson-Reeb Builders' Supply Co.
- Cement Block Machinery.**  
Ideal Concrete Machinery Co.  
London Concrete Machinery Co.  
Mussens Limited.
- Cement Brick Machinery.**  
London Concrete Machinery Co.  
Mussens Limited.
- Cement Machinery.**  
London Concrete Machinery Co.  
Steel and Radiation, Ltd.
- Cement Tile Machinery.**  
Ideal Concrete Machinery Co.  
London Concrete Machinery Co.  
Mussens Limited.  
Stinson-Reeb Builders' Supply Co.
- Chairs, Seats, Etc.**  
Stratford Mfg. Co.
- Cold Storage and Refrigerator Insulation.**  
Bird, F. W. & Son.  
Linde British Refrigerator Co.
- Concrete Construction (Reinforced).**  
Metal Shingle and Siding Co.  
Pedlar People, The.  
Steel and Radiation, Ltd.  
Trussed Concrete Steel Co.
- Concrete Mixers.**  
Canada Foundry Co.  
Canadian Fairbanks-Morse Co.  
Dartnell, E. F., Ltd.  
London Concrete Machinery Co.  
Mussens Limited.  
Wettlaufer Bros.
- Concrete Steel.**  
Canadian Fairbanks-Morse Co.  
Dennis Wire and Iron Works.  
Greening Wire Co., Ltd.  
Metal Shingle and Siding Co.  
Noble, Clarence W.  
Steel & Radiation, Ltd.  
Pedlar People, The.  
Trussed Concrete Steel Co.
- Conduits.**  
Conduits Co., Ltd.  
Pedlar People, The.
- Contractors' Machinery.**  
Canadian Fairbanks-Morse Co.  
Mussens Limited.
- Contractors' Supplies.**  
Dartnell, E. F., Ltd.  
Greening Wire Co., Ltd.  
Mussens Limited.  
Stinson-Reeb Builders' Supply Co.
- Cork Board.**  
Canadian Johns-Manville Co.
- Corner Beads.**  
Metal Shingle and Siding Co.  
Pedlar People, The.  
Steel and Radiation, Ltd.
- Cranes.**  
Canadian Fairbanks-Morse Co.  
Dominion Bridge Co., Ltd.  
International Marine Signal Co.  
Mussens Limited.
- Crushed Stone.**  
Stinson-Reeb Builders' Supply Co., Ltd.
- Cut Stone Contractors.**  
Dartnell, E. F., Ltd.  
Roman Stone Co., Ltd.
- Damp Proofing.**  
Ault & Wiborg Co.  
Canadian Johns-Manville Co.  
Pinchin, Johnson Co.
- Deposit Boxes.**  
Canadian Fairbanks-Morse Co.  
Goldie & McCulloch Co., Ltd.  
Taylor, J. & J.
- Doors.**  
Burton & Baldwin Mfg. Co.
- Drills (Brick and Stone).**  
Mussens Limited.  
Star Expansion Bolt Co.
- Drying Appliances.**  
Sheldons Limited.
- Dumb Waiters.**  
Otis-Fensom Elevator Co.  
Turnbull Elevator Co.
- Electro-Plating.**  
Dennis Wire and Iron Works.
- Electric Wire and Cables.**  
Greening Wire Co., Ltd.  
Robertson Co., James B.
- Elevators (Passenger and Freight).**  
Otis-Fensom Elevator Co.  
Turnbull Elevator Co.  
The John McDougall Caledonian Iron Works, Ltd.
- Elevator Enclosures.**  
Canada Foundry Co.  
Dennis Wire and Iron Works.  
Greening Wire Co.  
Meadows, Geo. B. Co., Ltd.  
Otis-Fensom Elevator Co.
- Enamels.**  
Ault & Wiborg Co.  
Berry Bros.  
Canadian Bitumastic Enamels Co.  
Imperial Varnish & Color Co.  
International Varnish Co.  
Moore, Benjamin Co.
- Engines.**  
Canadian Fairbanks-Morse Co.  
Goldie & McCulloch Co., Ltd.  
Mussens Limited.  
Sheldons Limited.  
The John McDougall Caledonian Iron Works, Ltd.
- Engineers' Supplies.**  
Canadian Fairbanks-Morse Co.  
Kerr Engine Co.  
Mussens Limited.  
Robertson Co., James B.  
Sheldons Limited.  
Steel and Radiation.
- Exhaust Fans.**  
Sheldons Limited.
- Expanded Metal.**  
Galt Art Metal Co.  
Leslie & Co., A. C., Ltd.  
Metal Shingle and Siding Co.  
Noble, Clarence W.  
Pedlar People, The.  
Steel and Radiation, Ltd.  
Stinson-Reeb Builders' Supply Co.
- Expansion Bolts.**  
Star Expansion Bolt Co.
- Fire Brick.**  
Dartnell, E. F.  
Stinson-Reeb Builders' Supply Co.
- Fire Sprinklers.**  
General Fire Equipment Co.  
McGuire, W. J.  
Vogel Co. of Canada, Ltd.
- Fire Extinguishers.**  
Canadian Johns-Manville Co.  
General Fire Equipment Co.  
Ormsby, A. B., Ltd.  
Vogel Co. of Canada, Ltd.
- Fire Escapes.**  
Canada Foundry Co.  
Dennis Wire and Iron Works.  
Meadows, Geo. B. Co., Ltd.  
Reid & Brown.
- Fireplace Goods.**  
Carter & Co., Ltd.  
Dennis Wire and Iron Works.  
Murray-Kay Co., Ltd.
- Fire Proofing.**  
Canadian Johns-Manville Co.  
Dartnell, E. F.  
Don Valley Brick Works.  
Noble, Clarence W.  
Port Credit Brick Co.  
Pedlar People, The.  
Steel and Radiation, Ltd.  
Trussed Concrete Steel Co.
- Fireproof Steel Doors.**  
Dennis Wire and Iron Works.  
Metal Shingle and Siding Co.  
Mussens Limited.  
Ormsby, A. B., Ltd.  
Pedlar People, The.  
Steel and Radiation.  
Stinson-Reeb Builders' Supply Co.
- Fireproof Windows.**  
Galt Art Metal Co.  
Hobbs Mfg. Co.  
Metal Shingle and Siding Co.  
Ormsby, A. B., Ltd.  
Pedlar People, The.  
Stinson-Reeb Builders' Supply Co.
- Flooring.**  
Bird, F. W. & Son.  
Seaman-Kent Co.
- Furnaces and Ranges.**  
Clare Bros., Ltd.  
Pease Foundry Co., Ltd.  
Steel and Radiation, Ltd.  
Taylor-Forbes Co., Ltd.
- Galvanized Iron Works.**  
Metal Shingle and Siding Co.  
Ormsby, A. B., Ltd.  
Pedlar People, The.  
Sheldons Limited.
- Galvanized Iron.**  
Leslie & Co., A. C.  
Metal Shingle and Siding Co.
- Glass.**  
Consolidated Plate Glass Co.  
Hobbs Mfg. Co.  
Toronto Plate Glass Co.
- Grille Works.**  
Dennis Wire and Iron Works.  
Meadows, Geo. B. Co., Ltd.  
Steel and Radiation, Ltd.  
Taylor, J. & J.
- Hangers.**  
Ormsby, A. B., Ltd.
- Hardware.**  
Canadian Yale & Towne, Ltd.  
Taylor-Forbes Co., Ltd.
- Hardwood Flooring.**  
Canadian Fairbanks-Morse Co.
- Heating Apparatus.**  
Clare Bros., Ltd.  
Dominion Radiator Co.  
Dunham, C. A. Co.  
Goldie & McCulloch Co., Ltd.  
Kerr Engine Co.  
Pease Foundry Co., Ltd.  
Sheldons Limited.  
Steel and Radiation, Ltd.  
Taylor-Forbes Co., Ltd.
- Heating Engineers and Contractors.**  
Sheldons Limited.
- Hoisting Machinery.**  
Mussens Limited.  
Otis-Fensom Elevator Co.
- Hinges.**  
Taylor-Forbes Co., Ltd.
- Hydrants.**  
Kerr Engine Co.
- Hydraulic Machinery.**  
The John McDougall Caledonian Iron Works, Ltd.
- Iron Doors and Shutters.**  
Dennis Wire and Iron Works.  
Metal Shingle and Siding Co.  
Taylor, J. & J.
- Iron Stairs.**  
Canada Foundry Co.  
Dennis Wire and Iron Works.  
Meadows, Geo. B. Co., Ltd.
- Iron Supplies.**  
Kerr Engine Co.
- Installation.**  
Bird, F. W. & Son.  
Canadian Johns-Manville Co.  
Kent Co., Ltd.
- Interior Woodwork.**  
Blonde Lumber Co.  
Seaman-Kent Co.
- Jail Cells and Gates.**  
Dennis Wire and Iron Works.  
Goldie & McCulloch Co., Ltd.  
Taylor, J. & J.
- Joist Hangers.**  
Taylor-Forbes Co., Ltd.  
Trussed Concrete Steel Co.
- Lamp Standards.**  
Canada Foundry Co.  
Canadian Tungsten Lamp Co.  
Dennis Wire and Iron Works.  
Seaman-Kent Co.
- Lath (Metal).**  
Galt Art Metal Co.  
Greening Wire Co., Ltd.  
Metal Shingle and Siding Co.  
Noble, Clarence W.  
Pedlar People, The.  
Steel and Radiation, Ltd.  
Stinson-Reeb Builders' Supply Co.  
Trussed Concrete Steel Co.
- Laundry Tubs.**  
Toronto Laundry Machinery Co.
- Leaded Glass.**  
Hobbs Mfg. Co.
- Marble.**  
Dartnell, E. F.  
Dominion Marble Co., Ltd.  
Hoidge Marble Co., Ltd.  
Missisquoi Marble Co.  
Robertson Co., James B.
- Metallic Sash.**  
Hobbs Mfg. Co.  
Metal Shingle and Siding Co.  
Steel and Radiation, Ltd.
- Metal Shingles.**  
Galt Art Metal Co.  
Pedlar People, The.
- Metal Store Fronts.**  
Dartnell, E. F.  
Dennis Wire and Iron Works.  
Hobbs Mfg. Co.  
Metal Shingle and Siding Co.

- Metal Walls and Ceilings.**  
Metal Shingle and Siding Co.  
Noble, Clarence W.  
Ormsby, A. B., Ltd.  
Pedlar People, The.
- Municipal Supplies.**  
Mussens Limited.
- Non-Conducting Coverings.**  
Ault & Wiborg.  
Canadian Johns-Manville Co.
- Ornamental Iron Work.**  
Canada Foundry Co.  
Dennis Wire and Iron Works.  
Meadows, Geo. B. Co., Ltd.  
Steel and Radiation, Ltd.  
Turnbull Elevator Co.
- Packing (Steam).**  
Canadian Johns-Manville Co.
- Packing.**  
Canadian Fairbanks-Morse Co.  
Gutta Percha and Rubber Co.
- Paints (Steel and Iron).**  
Brandram-Henderson Co.  
Canadian Bitumastic Enamels Co.  
Dartnell, E. F.  
Imperial Varnish & Color Co.  
International Varnish Co.  
Pinchin, Johnson Co.
- Paints and Stains.**  
Berry Bros., Ltd.  
Brandram-Henderson Co.  
Canadian Bitumastic Enamels Co.  
Dartnell, E. F.  
Imperial Varnish & Color Co.  
International Varnish Co.  
Pinchin, Johnson Co.  
Robertson, James B.
- Perforated Steel.**  
Greening Wire Co., Ltd.
- Pipe Covering.**  
Canadian Johns-Manville Co.
- Pasters.**  
Brandram-Henderson Co.  
Canadian Johns-Manville Co.  
Hynes, W. J.
- Plaster Corner Beads.**  
Metal Shingle and Siding Co.  
Pedlar People, The.
- Plate and Window Glass.**  
Consolidated Glass Co.  
Hobbs Mfg. Co.  
Toronto Plate Glass Co.
- Plumbers' Brass Goods.**  
Canadian Fairbanks-Morse Co.  
Robertson Co., James B.  
Standard Ideal Co., Ltd.  
Steel and Radiation, Ltd.
- Plumbing Fixtures.**  
Robertson Co., James B.  
Standard Ideal Co.  
Standard Sanitary Co.
- Pneumatic Tools.**  
Mussens Limited.
- Porcelain Enamel Baths.**  
Robertson Co., James B.  
Standard Ideal Co., Ltd.  
Standard Sanitary Co.
- Pumps.**  
The John McDougall Caledonian Iron Works, Ltd.
- Radiators.**  
Dominion Radiator, Ltd.  
Steel and Radiation, Ltd.  
Taylor-Forbes, Ltd.
- Refrigerating Machinery.**  
Linde British Refrigeration Co., Ltd.
- Refrigerator Insulation.**  
Bird, F. W. & Son.  
Canadian Johns-Manville Co.  
Metal Shingle and Siding Co.
- Radiator Valves.**  
Kerr Engine Co.  
Steel and Radiation Co., Ltd.
- Reinforced Concrete.**  
Metal Shingle and Siding Co.  
Noble, Clarence W.  
Pedlar People, The.  
Steel and Radiation, Ltd.  
Trussed Concrete Steel Co.
- Relief Decoration.**  
Hynes, W. J.
- Roofing Paper.**  
Canadian Johns-Manville Co.  
Bird, F. W. & Son.  
Pedlar People, The.  
Metal Shingle and Siding Co.
- Roofing.**  
Asbestos Mfg. Co.  
Bird, F. W. & Son.  
Canadian Johns-Manville Co.  
Metal Shingle and Siding Co.  
Patterson Mfg. Co.
- Roofing (Slate).**  
Ormsby, A. B., Ltd.
- Roofing (Tile).**  
Dartnell, E. F.  
Metal Shingle and Siding Co.  
Pedlar People, The.
- Rubber Tiling.**  
Gutta Percha and Rubber Co.
- Safes (Fireproof and Bankers').**  
Canadian Fairbanks-Morse Co.  
Goldie & McCulloch Co., Ltd.  
Taylor, J. & J.
- Sanitary Plumbing Appliances.**  
Robertson Co., James B.  
Standard Ideal Co., Ltd.  
Standard Sanitary Co.
- Sand Screens.**  
Steel and Radiation, Ltd.  
Greening Wire Co.
- Screens.**  
Watson-Smith Co., Ltd.
- Shafting, Pulleys and Hangers.**  
Canadian Fairbanks-Morse Co.  
Goldie & McCulloch Co., Ltd.
- Sheet Metal.**  
Leslie, A. C.  
Metal Shingle and Siding Co.
- Sheet Metal Workers.**  
Galt Art Metal Co.  
Metal Shingle and Siding Co.  
Ormsby, A. B., Ltd.  
Pedlar People, The.  
Sheldons Limited.
- Shingle Stains.**  
International Varnish Co.  
Pinchin, Johnson Co.  
Robertson Co., James B.
- Sidewalks, Doors and Grates.**  
Dennis Wire and Iron Works.
- Sidewalk Lifts.**  
Otis-Fensom Elevator Co.
- Sidewalk Prisms.**  
Hobbs Mfg. Co.
- Slate.**  
Robertson Co., James B.
- Stable Fittings.**  
Dennis Wire and Iron Works.
- Staff and Stucco Work.**  
Canadian Johns-Manville Co.  
Hynes, W. J.
- Steam Appliances.**  
Canadian Fairbanks-Morse Co.  
Kerr Engine Co.  
Sheldons Limited.  
Steel and Radiation, Ltd.  
Taylor-Forbes Co., Ltd.
- Steam and Hot Water Heating.**  
Dominion Radiator Co., Ltd.  
Dunham, C. A. Co.  
Sheldons Limited.  
Steel and Radiation, Ltd.  
Taylor-Forbes Co., Ltd.
- Steam Turbines.**  
The John McDougall Caledonian Iron Works, Ltd.
- Steel Casements.**  
Steel and Radiation, Ltd.
- Steel Concrete Construction.**  
Noble, Clarence W.  
Pedlar People, The.  
Steel and Radiation, Ltd.  
Trussed Concrete Steel Co.
- Steel Doors.**  
Dennis Wire and Iron Works.  
Mussens Limited.  
Ormsby, A. B., Ltd.  
Pedlar People, The.
- Structural Iron Contractors.**  
Canada Foundry Co.  
Dennis Wire and Iron Works.  
Dominion Bridge Co.  
Hamilton Bridge Co.  
Reid & Brown.  
Structural Steel Co., Ltd.  
Toronto Iron Works.
- Structural Steel.**  
Canada Foundry Co.  
Dennis Wire and Iron Works.  
Dominion Bridge Co.  
Hamilton Bridge Co.  
Mussens Limited.  
Reid & Brown.  
Sheldons Limited.  
Structural Steel Co., Ltd.
- Tanks.**  
The John McDougall Caledonian Iron Works, Ltd.
- Telephone Systems.**  
Northern Electric & Mfg. Co.
- Terra Cotta Fireproofing.**  
Carter & Co., Ltd.  
Dartnell, E. F.  
Don Valley Brick Works.  
Missisquoi Marble Co.
- Tile (Floor and Wall).**  
Carter & Co., Ltd.  
Dartnell, E. F.  
Don Valley Brick Works.
- Vacuum Heating System.**  
Dunham, C. A. Co.
- Varnishes.**  
Ault & Wiborg Co.  
Berry Bros., Ltd.  
Brandram-Henderson Co.  
Imperial Varnish & Color Co.  
International Varnish Co.  
Pinchin, Johnson Co.
- Vaults and Vault Doors (Fireproof and Bankers').**  
Goldie & McCulloch, Ltd.  
Taylor, J. & J.
- Valves.**  
Canadian Fairbanks-Morse Co.  
Dunham, C. A. Co.  
Kerr Engine Co.  
Robertson Co., James B.  
Steel and Radiation, Ltd.  
Taylor-Forbes Co.
- Ventilators.**  
Metal Shingle and Siding Co.  
Sheldons Limited.
- Wall Finishes.**  
Berry Bros.  
Brandram-Henderson Co.  
Dartnell, E. F.  
Imperial Paint and Color Co.  
International Varnish Co.  
Pinchin, Johnson Co.
- Wall Hangers.**  
Taylor-Forbes Co.
- Waterproofing.**  
Ault & Wiborg Co.  
Bird, F. W. & Son.  
Canadian Johns-Manville Co.  
Dartnell, E. F.  
Kerr Engine Co.  
Mussens Limited.  
Pinchin, Johnson Co.  
Stinson-Reeb Bllrs. Supply Co.
- Waterworks Supplies.**  
Mussens Limited.  
Robertson Co., James B.  
Standard Ideal Co., Ltd.
- Wheelbarrows.**  
Mussens Limited.
- White Lead, Putty and Oils.**  
Brandram-Henderson Co.  
International Varnish Co.  
Pinchin, Johnson Co.
- Window Guards.**  
Dennis Wire and Iron Works.  
Greening Wire Co.  
Steel and Radiation, Ltd.
- Wire Rope and Fittings.**  
Greening Wire Co., Ltd.  
Mussens Limited.  
Otis-Fensom Elevator Co.

## An Index to the Advertisements

PAGE		PAGE		PAGE	
Allith Mfg. Co., Ltd.	31	Dunham Radiator Trap	45	Northern Electric and Mfg. Co., Ltd.	22
American Enamel Brick and Tile Co.	31	Dutch Flooring and Chemical Co., Ltd.	45	Ormsby, Limited, A. B.	23
Asbestos Mfg. Co.	31	Eaton, The T. Co.	42	Otis-Fensom Elevator Co.	36
Ault & Wiborg	27	Empire Mfg. Co.	44	Patterson Mfg. Co.	41
Bennett, Robert	31	Frid-Lewis Co.	44	Pease Foundry Co.	44
Berry Bros., Ltd.	45	Galt Art Metal Co.	26	Pedlar People, Ltd., The	16
Bird & Sons, F. W.	35	General Fire Equipment Co.	47	Pinchin-Johnson Co.	27
Blonde Mfg. Co., Ltd.	3	Gillis & Geoghegan	52	Port Credit Brick Co.	22
Brandram-Henderson, Ltd.	3	Goldie & McCulloch Co., Ltd.	28	Reid & Brown	46
Burton & Baldwin Mfg. Co.	9	Goulds Pump Co.	26	R.I.W. Damp Resisting Co.	49
Canada Cement Co.	9	Greening Wire Co.	26	Robertson Co., Jas. B.	10
Canada Foundry Co.	29	Gutta Percha and Rubber Co.	47	Seaman, Kent Co.	47
Canada Supply and Construction Co.	6	Holmes & Son, Fred.	45	Sheldons Limited	5
Canadian Alexalite	32	Hynes, W. J.	45	Standard Ideal Co.	37, 38, 39, 40
Canadian Bitumastic Enamels Co.	29	Imperial Varnish and Color Co.	45	Standard Sanitary Co.	18
Canadian Fairbanks-Morse Co., Ltd.	30	International Marine Signal Co.	34	Star Expansion Bolt Co.	30
Canadian H. W. Johns-Manville Co.	24, 43	International Varnish Co.	28	Steel and Radiation, Ltd.	19
Canadian Pressed Brick Co.	51	Kerr Engine Co.	48	Steel Co. of Canada, Ltd.	19
Canadian Tungsten Lamp Co.	51	Knight Bros. Co.	48	Stinson-Reeb Builders' Supply Co.	21
Carter & Co.	51	Lautz Co.	50	Structural Steel Co.	47
Clare Bros. & Co.	17	Leslie & Co., Ltd.	50	Taylor-Forbes Co.	25
Conduits Co., Ltd.	17	Linde British Refrigeration Co.	52	Taylor, J. & J.	13
Consolidated P. Glass Co.	17	Linde Canadian Refrigeration Co.	24	Thomas & Smith, Inc.	46
Contractors Supply Co.	17	London Concrete Machinery Co.	32	Toronto Iron Works	46
Dancy, H. N. & Son	17	Maloney & Co., John	8	Toronto Laundry Machine Co.	46
Dartnell, Ltd.	17	Manitoba Gypsum Co.	48	Toronto Plate Glass Co., Ltd.	49
Dennis Wire and Iron Co.	44	McAvity, T. & Sons, Ltd.	48	Trussed Concrete Steel Co., Ltd.	20
Dominion Bridge Co.	44	McGuire, W. J., Ltd.	48	Turnbull Elevator Mfg. Co.	12
Dominion Equipment and Supply Co.	49	Meadows, Geo. B.	46	Turner, C. A. P.	48
Dominion Marble Co.	44	Metal Shingle and Siding Co.	23	Tuttle & Bailey Mfg. Co.	52
Dominion Radiator Co.	34	Missisquoi Marble Co.	51	Vogel Co. of Canada, Ltd.	46
Don Valley Brick Works	7	Mussens Limited	51	Watson-Smith Co.	46
Doolittle & Wilcox, Ltd.	14, 15	National Bridge Co.	50	Wettlaufer Bros.	11
Dougall Varnish Co.	49	Noble, Clarence W.	35	Yale & Towne Mfg. Co.	42



## Dry Pressed Brick

"Canadian" on every Brick

We make a high-grade dry Pressed Brick of a rich red color, they give an unusually elegant appearance to a building, made of the purest shale in the world. Made in and named "Canadian." Popular among architects and contractors.

Correspondence Solicited. Let us send you a sample. Railway shipping facilities of the best.

Canadian Pressed Brick Company Limited

PHONE 423 and 2457

Head Office Room 36 Federal Life Building

HAMILTON,

--

Ontario

The Tallest Office Building in Canada  
(The C.P.R. Building, Toronto)  
AND

The Tallest Office Building in the World  
(The Woolworth Building, New York City)

Are Both Equipped With the

## Dunham Radiator Trap

For Vacuum Heating

These two installations should convince you of the superiority of the system.

You should know more about this method of heating. We shall be glad to tell you. Write us to-day.

C. A. Dunham Co. Limited

Factory and Main Office :

TORONTO

Branches: MONTREAL WINNIPEG VANCOUVER

## Church Furniture

Seating, Pulpits, Communion Tables and Chairs, Hymn Boards and Altars, Reading Desks, Communion Rails, etc.

## Blonde Mfg. Co., Ltd.

CHATHAM

Office, Store and Bar Fixtures made and erected. Veneered Doors and Panelling supplied to detail.

## Interior Fittings

## Laundry Machinery

Complete Plants for all purposes  
Write Us, Stating Requirements

THE

## Toronto Laundry Machine Co., Limited

TORONTO, CANADA

Agencies at  
Montreal, Winnipeg, Vancouver.

## John Maloney & Co.

Corner Queen and Dufferin Sts.

WRITE US FOR

## Crushed Stone

Shaw Quarry Stone, Rubble and Cut Lime, Sewer Pipe, Fire Brick and Common Brick.

Capacity : 200 TONS PER DAY

Office Phone, Park 64  
Residence Phone, Park 1040

Toronto

## Don't "Burn up Money"

It's Too Hard to Get

THE ESTY AUTOMATIC  
FIRE SPRINKLER reduces  
insurance rates 50% to  
80% and protects your  
business as well. Write for  
information at once to

VOGEL CO. OF CANADA, LTD.

620-622 St. Paul Street  
MONTREAL, P.Q.

You can't afford to be without it if you are to continue  
in business.

# Ceramic Flooring

WHY SHOULD THIS APPEAL TO YOU ? BECAUSE IT IS—

**ARTISTIC--** The Tiles are made in a VARIETY of COLOURS, and can be adapted to any SPECIAL STYLE of DESIGN.

**DURABLE--** The FLOORS once laid are LASTING. They cannot CRACK or GO SOFT, like some other descriptions of flooring.

**INEXPENSIVE--** The DESIGNS ARE EASILY FIXED AND HANDLED, being packed in multiple quantities fastened on paper.

Allow us to submit prices and designs to harmonize with the structural or furnishing equipment of the buildings you have in hand or in contemplation.

## Carter & Co., Ltd.

14 ENGAUSTIC TILE WORKS, POOLE, DORSET, ENGLAND

London Office and Showrooms : 29 Albert Embankment S.E.

The  
**Toronto Iron Works**  
Limited

Expert Builders of  
**STEEL PLATE**  
AND  
**STRUCTURAL**  
**IRON WORK**  
OF ALL DESCRIPTIONS

Including  
Tanks, Boilers, Stacks,  
Standpipes, Flumes,  
Blast Furnaces, Etc.

Office and Works:  
Foot of Cherry St., Toronto  
Phone Main 3274

**"GALVADUCT" and "LORICATED"**  
CONDUITS are

(a) Regularly inspected and labeled under the supervision of Underwriters' Laboratories, (Inc.).

(b) Inspected by Underwriters' Laboratories (Inc.) under the direction of the National Board of Fire Underwriters.

(c) Included in the list of approved Electrical Fittings issued by the Underwriters' National Electric Association.

(d) Inspected and labeled under the direction of the Underwriters' Laboratories (Inc.).

(e) Included in the list of conduits examined under the standard requirements of the National Board of Fire Underwriters by the Underwriters' National Electric Association after exhaustive tests by the Underwriters' Laboratories and approved for use.

**CONDUITS COMPANY, LIMITED**  
TORONTO MONTREAL

**FRID-LEWIS CO.**  
LIMITED

**GENERAL CONTRACTORS**  
and **ENGINEERS**

Head Office  
**WINNIPEG**

**BUILDING SUPPLIES**

**FINE FACE BRICK.** Dry Pressed and Plastic. All Colors and Sizes.

**"TAPESTRY" BRICK.** Red, Grey and Golden.

**ENAMELLED BRICK.** Stanley Bros.' best English, also American in English and American sizes.

**PORCELAIN FACED BRICK,** Eggshell finish. White, Grey, Mottled and Variegated.

**GLASS BRICK.**

**FLOOR QUARRIES**

**ROOFING TILE.**

**SANDSTONES.**

**BEDFORD (INDIANA)**

**LIMESTONE.**

**"DARTNELL, LIMITED"**

Established 1893

**MONTREAL**