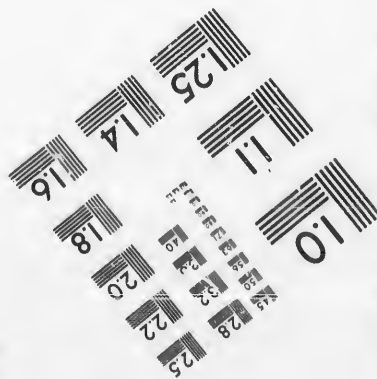
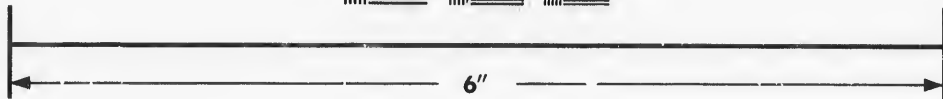
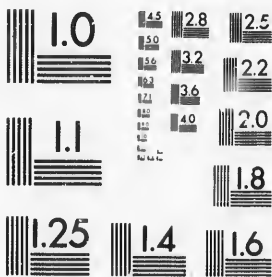

**IMAGE EVALUATION  
TEST TARGET (MT-3)**



**Photographic  
Sciences  
Corporation**

23 WEST MAIN STREET  
WEBSTER, N.Y. 14580  
(716) 672-4503

14 28  
16 32  
18 20  
22 25

**CIHM/ICMH  
Microfiche  
Series.**

**CIHM/ICMH  
Collection de  
microfiches.**



**Canadian Institute for Historical Microreproductions / Institut canadien de microreproductions historiques**

10

**© 1986**

Technical and Bibliographic Notes/Notes techniques et bibliographiques

The Institute has attempted to obtain the best original copy available for filming. Features of this copy which may be bibliographically unique, which may alter any of the images in the reproduction, or which may significantly change the usual method of filming, are checked below.

L'Institut a microfilmé le meilleur exemplaire qu'il lui a été possible de se procurer. Les détails de cet exemplaire qui sont peut-être uniques du point de vue bibliographique, qui peuvent modifier une image reproduite, ou qui peuvent exiger une modification dans la méthode normale de filmage sont indiqués ci-dessous.

- Coloured covers/  
Couverture de couleur
- Covers damaged/  
Couverture endommagée
- Covers restored and/or laminated/  
Couverture restaurée et/ou pelliculée
- Cover title missing/  
Le titre de couverture manque
- Coloured maps/  
Cartes géographiques en couleur
- Coloured ink (i.e. other than blue or black)/  
Encre de couleur (i.e. autre que bleue ou noire)
- Coloured plates and/or illustrations/  
Planches et/ou illustrations en couleur
- Bound with other material/  
Relié avec d'autres documents
- Tight binding may cause shadows or distortion along interior margin/  
La reliure serrée peut causer de l'ombre ou de la distorsion le long de la marge intérieure
- Blank leaves added during restoration may appear within the text. Whenever possible, these have been omitted from filming/  
Il se peut que certaines pages blanches ajoutées lors d'une restauration apparaissent dans le texte, mais, lorsque cela était possible, ces pages n'ont pas été filmées.
- Additional comments:/  
Commentaires supplémentaires:
- Coloured pages/  
Pages de couleur
- Pages damaged/  
Pages endommagées
- Pages restored and/or laminated/  
Pages restaurées et/ou pelliculées
- Pages discoloured, stained or foxed/  
Pages décolorées, tachetées ou piquées
- Pages detached/  
Pages détachées
- Showthrough/  
Transparence
- Quality of print varies/  
Qualité inégale de l'impression
- Includes supplementary material/  
Comprend du matériel supplémentaire
- Only edition available/  
Seule édition disponible
- Pages wholly or partially obscured by errata slips, tissues, etc., have been refilmed to ensure the best possible image/  
Les pages totalement ou partiellement obscurcies par un feuillet d'errata, une pelure, etc., ont été filmées à nouveau de façon à obtenir la meilleure image possible.

This item is filmed at the reduction ratio checked below/  
Ce document est filmé au taux de réduction indiqué ci-dessous.

10X	14X	18X	22X	26X	30X
<input type="checkbox"/>	<input type="checkbox"/>	<input checked="" type="checkbox"/>	<input type="checkbox"/>	<input type="checkbox"/>	<input type="checkbox"/>
12X	16X	20X	24X	28X	32X

The copy filmed here has been reproduced thanks to the generosity of:

Archives of Ontario  
Toronto

The images appearing here are the best quality possible considering the condition and legibility of the original copy and in keeping with the filming contract specifications.

Original copies in printed paper covers are filmed beginning with the front cover and ending on the last page with a printed or illustrated impression, or the back cover when appropriate. All other original copies are filmed beginning on the first page with a printed or illustrated impression, and ending on the last page with a printed or illustrated impression.

The last recorded frame on each microfiche shall contain the symbol  $\rightarrow$  (meaning "CONTINUED"), or the symbol  $\nabla$  (meaning "END"), whichever applies.

Maps, plates, charts, etc., may be filmed at different reduction ratios. Those too large to be entirely included in one exposure are filmed beginning in the upper left hand corner, left to right and top to bottom, as many frames as required. The following diagrams illustrate the method:

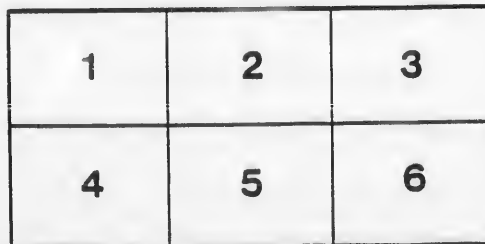
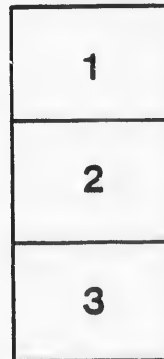

L'exemplaire filmé fut reproduit grâce à la générosité de:

Archives of Ontario  
Toronto

Les images suivantes ont été reproduites avec le plus grand soin, compte tenu de la condition et de la netteté de l'exemplaire filmé, et en conformité avec les conditions du contrat de filmage.

Les exemplaires originaux dont la couverture en papier est imprimée sont filmés en commençant par le premier plat et en terminant soit par la dernière page qui comporte une empreinte d'impression ou d'illustration, soit par le second plat, selon le cas. Tous les autres exemplaires originaux sont filmés en commençant par la première page qui comporte une empreinte d'impression ou d'illustration et en terminant par la dernière page qui comporte une telle empreinte.

Un des symboles suivants apparaîtra sur la dernière image de chaque microfiche, selon le cas: le symbole  $\rightarrow$  signifie "A SUIVRE", le symbole  $\nabla$  signifie "FIN".

Les cartes, planches, tableaux, etc., peuvent être filmés à des taux de réduction différents. Lorsque le document est trop grand pour être reproduit en un seul cliché, il est filmé à partir de l'angle supérieur gauche, de gauche à droite, et de haut en bas, en prenant le nombre d'images nécessaire. Les diagrammes suivants illustrent la méthode.

errata  
to

pelure,  
n à

32X



# LIST OF VOTERS

FOR THE TOWNSHIP OF

# MIDDLETON!

FOR THE YEAR

1880

PRINTED AT "THE BRITISH CANADIAN" OFFICE, SIMCOE.

# VOTERS' LIST 1880, MUNICIPALITY OF MIDDLETON.

## SCHEDULE OF POST OFFICES :

- |                    |               |
|--------------------|---------------|
| 1—Guysboro.        | 6—Tilsonburg. |
| 2—South Middleton. | 7—Delhi.      |
| 3—Ronson.          | 8—Lynedoch.   |
| 4—Courtland.       | 9—Vittoria.   |
| 5—Acacia.          |               |



## Polling Sub-Division No. 1,

Comprising Lots One to Twenty inclusive, South of Talbot Road.

PART I.—List of Persons entitled to Vote at both Municipal Elections and Elections to the Legislative Assembly.

No. on Roll.	Name.	Lot.	Con. or Street.	—	P. O. Ad
	1 Ackert, Walter	2 sept	1 S	Owner	1
	2 Albright, George	6 sept	2 S	Tenant	1
J	3 Armstrong, John	13 npt	2 S	Owner	2
J	14 Brook, John J.	4 & 5	2 S	Owner	1
	15 Bacon, Robert T.	7 swpt	2 S	Owner	1
J	16 Buck, Edward	10 spt	2 S	Owner	2
J	17 Ball, Robert	4 w $\frac{1}{4}$	1 S	Tenant	1
J	18 Bilow, George	10 n $\frac{1}{2}$	1 S	Tenant	1
				} See S.D. No. 2	
J	19 Berry, Robert	18 nept	3 S	Owner	2
J	22 Barton, Sylvester	15 s $\frac{1}{2}$	2 S	Owner	2
J	23 Birdsall, Hamilton	14 & 15	3 S	Owner	2

No. on Roll.	Name.	Lot.	Con. or Street.	—	P. O. Ad
J 24	Birdsall, John W.	13 & 14	3 S	Owner	2
J 25	Belore, William	17 & 18	1 S	Owner	3
	88 Crandle, Ambrose	7 ne $\frac{1}{4}$ s $\frac{1}{2}$	1 S	Tenant	1
J 90	Crandle, Hezekiah J.	7 n $\frac{1}{2}$	1 S	Owner	1
J 92	Caswell, Eugene	13 ne $\frac{1}{4}$	1 S	Tenant	3
J 93	Clark, Wilson	10 s $\frac{1}{2}$	1 S	Owner	1
	94 Cronkrite, Peter	17 sw $\frac{1}{4}$	2 S	Owner	2
J 95	Campbell, Charles	16 se $\frac{1}{4}$	2 S	Owner	2
J 96	Crandell, Lewis	11 sept	2 S	Owner	2
J 155	Dean, Robert C.	2 & 4	1 S	Owner	1
J 156	Dean, Blatchley	2 & 4	1 S	Tenant	1
J 157	Dean, Orange	12 nw $\frac{1}{4}$	2 S	Owner	2
	158 Dennis, Stephen	20 nept	3 S	Owner	2
J 160	Donnelly, Robert C.	16 & 17	1 S	Tenant	3
	161 Donnelly, William	16 & 17	1 S	Owner	3
J 187	Evans, William	3 nw $\frac{1}{4}$	1 S	Owner	1
J 188	Ecker, Philip	5 ne $\frac{1}{4}$	1 S	Tenant	1
J 202	Fenner, Samuel	20 nwpt	3 S	Owner	2
J 203	Fisher, William	12 & 13	2 S	Owner	2

No. on Roll.
297
J 229
J 230
231
374
J 26
J 26
J 26
26
84
84
84
3
J 3
4
J 4
J 4

P. O. Ad	No. on Roll.	Name.	Lot.	Con. or Street.	—	P. O. Ad
2		237 Granger, John	2 SR & 20	1 S	Owner	3
3	J	229 Gilmore, Thomas	12	3 S	Owner	2
	J	230 Graham, Alexander	{ 15 s $\frac{1}{4}$ of n $\frac{1}{4}$ 15 s $\frac{1}{2}$	1 S }	Owner	3
		231 Graham, Francis			Farmer's son	3
		374 Garnett, Charles	20	4 S	Tenant	2
1						
1						
3						
1	J	266 Hobbs, Joseph	1 nw $\frac{1}{4}$ &sw $\frac{1}{4}$	1 S	Owner	1
2	J	267 Hobbs, Wm. J.	1 sw $\frac{1}{4}$ &nw $\frac{1}{4}$	1 S	Tenant	1
2	J	268 Hunt, William	14 nw $\frac{1}{4}$	1 S	Owner	3
2		269 Hill, John	13 nw $\frac{1}{4}$	1 S	Owner	3
1						
1		340 Jackson, Samuel	{ 3 ne $\frac{1}{4}$ 3 ne $\frac{1}{4}$	1 S	Tenant	1
2		341 Jackson, Samuel T.		1 S	Owner	1
2		342 Johnson, Stephen	5 se $\frac{1}{4}$	1 S	Tenant	1
3						
3						
		373 Kennedy, John	20	4 S	Owner	2
1						
1	J	377 Lade, John	18 nwpt	3 S	Owner	2
2						
2		404 McCaffry, Dennis	8 s $\frac{1}{2}$	1 S	Owner	1
	J	405 McConville, Thomas	1 2 & 3	2 S	Owner	1
	J	406 Mickle, William	6 & 9	2 S	Owner	1



No. on Roll.	Name.	Lot.	Con. or Street.	—	P. O. Ad
J 407	Mabee, Benjamin	7 & 8	2 S	Owner	1
J 408	Mabee, Jacob	7 swpt	1 S	Owner	1
409	Mabee, William O.	4 sw $\frac{1}{4}$	1 S	Owner	1
J 410	Mabee, John	5 nept	1 S	Owner	1
J 411	McClain, Samuel	11 npt	1 S	Owner	3
J 414	McKay, Wallace	11 n $\frac{1}{2}$	2 S	Tenant	2
415	McQueen, Robert Jr.	15 n $\frac{1}{4}$	2 S	Owner	2
J 416	McQueen, David	20 nept	1 S	Tenant	3
417	Murphy, Alexander	16 swpt	2 S	Owner	2
J 418	Murphy, Thomas	14 s $\frac{1}{2}$	2 S	Owner	2
J 419	Misner, Alfred	12 sw $\frac{1}{4}$	2 S	Owner	2
J 421	McKim, Philip	{ 16	3 S	Owner	2
422	McKim, Thomas	{ 16	3 S	Farmer's son	2
423	McKim, William	{ 17	3 S	Owner	2
J 424	McKim, Robert	{ 17	3 S	Tenant	2
425	Mills, Abram	20 spt	3 S	Owner	2
J 426	Mills, Nelson	20 spt	3 S	Tenant	2
J 427	Mills, Lorne	20 spt	3 S	Tenant	2
J 468	Nethery, William	13 ne $\frac{1}{4}$	1 S	Owner	3
J 475	Ostrander, Jacob Sr.	{ 1 ept	1 S	Owner	1
476	Ostrander, Jacob Jr.	{ 1 ept	1 S	Farmer's son	1
477	Ostrander, John	3 n $\frac{1}{2}$ of sw $\frac{1}{4}$	1 S	Owner	1
478	Ostrander, James	8 s $\frac{1}{4}$	1 S	Owner	1
J 479	Ostrander, George	1 nept	1 S	Owner	1

No. on Roll.
--------------------

J 509

511

513

J 514

J 515

543

544

J 545

546

547

548

549

550

J 551

J 552

J 553

J 554

J 555

J 556

J 557

J 558

J 559

65

65

J 59

P. O. Ad	No. on Roll.	Name.	Lot.	Con. or Street.	—	P. O. Ad
1	J 509	Richardson, John	2 nept	1 S	{ Tenant See S.D. No. 2	1
1	511	Redman, James	12 & 18	1 S		Owner
1	513	Ronson, James M.	15 s $\frac{1}{2}$ of n $\frac{1}{2}$	2 S	Owner	2
3	J 514	Ryan, Ebenezer	15	1 S	Tenant	3
2	J 515	Reagh, Duncan	19 e $\frac{1}{4}$	1 S	Owner	3
2						
3						
2	543	Secord, James	6 swpt	2 S	Owner	1
2	544	Secord, George	6 swpt	2 S	Owner	1
2	J 545	Sweetmore, Herbert	10 & 11	2 & 3 S	Owner	2
2	546	Smith, James H.	{ 10 npt 10 npt 10 npt	2 S	Owner	2
2	547	Smith, James H. Jr.		2 S	Tenant	2
2	548	Smith, Wm. B.		2 S	Tenant	2
2	549	Secord, John S.	9 nw $\frac{1}{4}$	2 S	Owner	1
2	550	Secord, Syrus A.	9 nw $\frac{1}{4}$	2 S	Tenant	1
2	J 552	Stansell, Ephraim	14 ne $\frac{1}{4}$	1 S	Owner	3
2	J 554	Shaver, Erastus	6	1 S	{ Owner See S.D. No. 2	1
	J 555	Simmons, David	8 nw $\frac{1}{4}$	1 S		Owner
	J 556	Simmons, George	8 ne $\frac{1}{4}$	1 S	Owner	1
3	J 557	Simmons, John	8 & 9	1 S	Owner	1
	J 559	Simmons, Joseph	9 se $\frac{1}{4}$	1 S	Owner	1
	J 560	Steele, Joseph	16 n $\frac{1}{4}$	2 S	Owner	3
	J 561	Smith, Joseph	20 spt	1 S	Owner	3
1	J 562	Slingerland, D. G.	20 nwpt	1 S	Owner	3
1	652	Smith, Frank S.	16 s $\frac{1}{2}$ n $\frac{1}{2}$	2 S	Owner	9
1	656	Stage, Samuel A.	17 se $\frac{1}{4}$	2 S	Farmer's son	2
1	J 594	Simmons, Arthur N.	19 w $\frac{1}{2}$	1 S	Owner	3

No. on Roll.	Name.	Lot.	Con. or Street.	—	P. O. Ad
J 654	Townsend, Charles	9 n $\frac{1}{2}$	1 S	Owner	1
J 655	Townsend, Stephen	17 se $\frac{1}{4}$	2 S	Owner	2
J 658	Turnbull, Walter F.	15 ept	3 S	Owner	2
J 659	Turnbull, Lawrence H.	15 ept	3 S	Owner	2
J 677	Voight, Lewis	{ 12 nept 12 se $\frac{1}{4}$	2 S	Owner	2
J 678	Voight, Harman		1 S	Tenant	2
692	Wilson, Robert	2 nptsw $\frac{1}{4}$	1 S	Owner	1
J 693	Wark, William	9 e $\frac{1}{2}$	2 S	Tenant	2
694	Wark, Henry	9 e $\frac{1}{2}$	2 S	Owner	2
698	White, Isaac	7 nwpt	1 S	Owner	1
J 701	Walburg, John	11 n $\frac{1}{2}$ s $\frac{1}{4}$	1 S	Owner	1
J 702	Wood, Hiel	11 s $\frac{1}{4}$	1 S	Owner	1
J 703	Wittet, Mathew	19 sptn $\frac{1}{2}$	3 S	Owner	2
704	Wittet, George	19 npt	3 S	Owner	2
705	Wittet, James	19 npt	3 S	Tenant	2
J 706	Wallace, Robert	18 sw $\frac{1}{4}$	2 S	Owner	2
707	Wallace, John	18 sw $\frac{1}{4}$	2 S	Farmer's son	2
708	Wildern, John	19	4 S	Owner	2
J 709	Wallace, James	18 & 19	3 S	Owner	2

PART

No. on Roll.
--------------------

159

412

542

PART

No. on Roll.
--------------------

PART II.—List of Persons entitled to Vote at MUNICIPAL Elections  
ONLY.

No. on Roll.	Name.	Lot.	Con. or Street.	—	P. O. Ad
--------------------	-------	------	--------------------	---	----------------

159 Dumeah, Peter      18      4 S      Owner      2

412 Milmine, George      11 spt      1 S      Owner      1

542 Smith, Ephraim      1 sept      1 S      Owner      1

PART III.—List of Persons entitled to Vote at Elections to the  
LEGISLATIVE ASSEMBLY ONLY.

No. on Roll.	Name.	Lot.	Con. or Street.	—	P. O. Ad
--------------------	-------	------	--------------------	---	----------------

NONE.

## Polling Sub-Division No. 2,

Comprising Lots One to Twenty inclusive, North of Talbot Road.

PART I.—List of Persons entitled to Vote at both Municipal Elections and Elections to the Legislative Assembly.

No. on Roll.	Name.	Lot.	Con. or Street.	—	P. O. Ad
	18 Bilow, George	10 & 11	1 N	{ Tenant See S.D. No. 1	1
	20 Bilow, Edward	9 sept	1 N	Tenant	1
	26 Bennett, Richard	17 s $\frac{1}{2}$	1 N	Owner	3
	27 Bennett, Thomas	17 s $\frac{1}{2}$	1 N	Farmer's son	3
	28 Bartlet, Amos	15 sptn $\frac{1}{2}$	1 N	Owner	3
J	29 Bell, Alexander	11 n $\frac{1}{4}$	1 N	Owner	1
J	30 Bell, John	11 s $\frac{1}{4}$ n $\frac{1}{2}$	1 N	Owner	1
	32 Boughner, Peter	1, 2 & 3	6 N	Owner	6
	34 Bunker, William	13 ne&nwpts	3 N	Tenant	5
	136 Byerlay, Thomas	13 ne&nwpts	3 N	Owner	
	37 Blakely, Hamilton	4 S R	Rolph	Owner	3
	38 Boyle, William	4 S R	Rolph	Owner	3
	39 Buchner, Edward A.	20 sept	1 N	Tenant	3
	40 Burnett, Wm.	2 NTR	Rolph	Owner	3
	34 Best, George	1 npt	4 N	Owner	6
	85 Best, George W.	1 npt	4 N	Tenant	6
J	86 Burnett, John	16 s $\frac{1}{4}$	1 N	Owner	3
J	773 Blakley, Russel D.	3 sept	1 N	Owner	1
	91 Campbell, Robert	13 sept	1 N	Owner	3

No. on Roll.
J 97
98
J 99
100
J 101
102
103
J 104
J 106
107
J 108
109
J 112
J 113
J 114
J 115
J 116
J 117
J 118
J 119
J 120
121
122
J 123
J 124
J 125
J 126
127
128
129
130
J 131
J 132
133
134
135
J 136
137
138
139
140
J 141

No. on Roll.	Name.	Lot.	Con. or Street.	—	P. O. Ad
J 97	Carruthers, John	18 swpt	1 N	Tenant	8
	98 Carruthers, William	18 swpt	1 N	Owner	
J 99	Cousins, George	15 spt	1 N	Owner	8
	100 Cousins, Edward.	15 spt	1 N	Farmer's son	8
J 101	Collier, William	8 & 9	1 N	Owner	1
	102 Collier, George	8 & 9	1 N	Farmer's son	1
	103 Campbell, John	5 centre	1 N	Tenant	1
J 104	Caswell, Nehemiah	2 sptw $\frac{1}{2}$	2 N	Owner	5
J 106	Campbell, Louis	1 nw $\frac{1}{4}$	1 N	Tenant	1
	107 Cowan, John Sr.	{ 3 wpt	3 N	Owner	5
J 108	Cowan, James L.	{ 3 wpt	3 N	Tenant	5
	109 Cowan, John Jr.	{ 3 wpt	3 N	Farmer's son	5
J 112	Cowan, David	2 n $\frac{1}{2}$	4 N	Owner	5
J 118	Cowan, Allen	4 s $\frac{1}{2}$	4 N	Owner	5
J 114	Cornell, Jonathan	16	3 N	Owner	6
J 115	Cowan, James L.	{ 5	3 N	Owner	6
	116 Cowan, Alexander Sr.	{ 5	3 N	Owner	6
J 117	Chandler, Henry	8 npt	2 N	Tenant	6
J 118	Clark, Wm. D.	9 npt	2 N	Owner	6
J 119	Cornwell, Daniel	13 npt	2 N	Owner	6
J 120	Cohoe, James F.	20 spt	1 N	Owner	8
				{ See S.D. No. 3	
	132 Cowan, James	{ 3 & 4	3 N	Owner	6
	133 Cowan, George J.	{ 3 & 4	3 N	Farmer's son	6
J 154	Doyle, John W.	1 e $\frac{1}{2}$ & 7 n $\frac{1}{2}$	1 N	Owner	1
J 163	Dick, Thomas	5 n $\frac{1}{2}$ of s $\frac{1}{2}$	2 N	Owner	5
	164 Davis, Christopher	{ 4 npt	2 N	Owner	5
	165 Davis, Robert M.	{ 4 npt	2 N	Owner	5
	166 Davis, William R.	{ 4 npt	2 N	Farmer's son	5
J 167	Dick, Ronald	5 s $\frac{1}{4}$	2 N	Owner	5

No. on Roll.	Name.	Lot.	Con. or Street.	—	P. O. Ad
J 169	Derrough, Andrew	2 spt	5 N	Owner	6
170	Davison, Thomas H.	13	4 N	Owner	6
J 171	Dickson, James	14 npt	3 N	Owner	6
J 172	Deer, Alfred	14 centre	3 N	Tenant	6
J 162	De Forest	6 n $\frac{1}{2}$	1 N	Tenant	1
J 189	Earle, William H.	2 s $\frac{1}{2}$	3 N	Owner	5
J 200	Fulkerson, John B.	3 sw $\frac{1}{4}$	1 N	Tenant	1
J 204	Fletcher, Walter	16 n $\frac{1}{2}$ s $\frac{1}{2}$	2 N	Owner	4
205	Fletcher, James	16 s $\frac{1}{4}$	2 N	Owner	3
J 206	Fletcher, James W.	16 n $\frac{1}{4}$	1 N	Tenant	3
355	Fall, Philip	11 e $\frac{1}{4}$	3 N	Owner	6
227	Graves, Joseph	4 se $\frac{1}{4}$	1 N	Owner	1
J 282	Girvin, John	13 ne $\frac{1}{4}$	1 N	Owner	3
J 238	Girvin, Wm. H.	12 spt	2 N	Owner	3
234	Gillet, Alvin	10 n $\frac{1}{2}$	1 N	Owner	1
J 235	Gillis, John	10 s $\frac{1}{4}$	2 N	Owner	4
236	Gustine, Thomas	10 spt	4 N	Owner	6
887	Gibhard, David	19 s $\frac{1}{2}$	2 N	Farmer's son	4
J 270	Heipleh, Antone	12 ne $\frac{1}{4}$ &se $\frac{1}{4}$	1 N	Owner	3
J 271	Haley, Squire	13 & 14	2 N	Owner	4

No. on Roll.
J 272
273
J 274
275
276
J 279
278
J 280
J 281
J 282
283
J 284
J 285
J 286
J 287
J 288
J 289
J 290
J 101
J 841
J 842
J 843
J 844
J 845
J 846
J 847
J 848
J 849
J 850

	P. O. Ad	No. on Roll.	Name.	Lot.	Con. or Street.	---	P. O. Ad
r	6	J 272	Huntsburger, Jacob	12 nw $\frac{1}{4}$	1 N	Owner	4
r	6	273	Huntsburger, John	12 nw $\frac{1}{4}$	1 N	Farmer's son	4
r	6	J 274	Hall, Alexander	5 n $\frac{1}{4}$	1 N	Owner	1
t	6	275	Hemer, Frederick	4 ne $\frac{1}{4}$	1 N	Owner	1
t	1	275	Hemer, John	4 nw $\frac{1}{4}$	1 N	Owner	1
		J 279	Haley, James	1 spt&1 nwpt	3 & 4 N	Tenant	5
		278	Helsdon, Samuel T.	15 npt	3 N	Tenant	4
		J 280	Helsdon, Wm. A.	15 spt	3 N	Tenant	4
r	5	J 281	Helsdon, William	16 npt	2 N	Tenant	4
		J 283	Herron, William	13 sept	3 N	Owner	4
		284	Herron, Samuel	7 npt	3 N	Owner	6
		J 285	Herron, Thomas E.	14 nw $\frac{1}{4}$	2 N	Owner	4
t	1	J 286	Hillis, William	14 sept	2 N	Owner	4
r	4	J 287	Hillis, John	14 nept	2 N	Owner	4
r	3	J 288	Hackney, Wm.	19	1 N	Tenant	3
t	3						
r	6						
		J 105	Ireland, Thomas	3 & 4 spts	2 N	Owner	1
r	1						
r	3						
r	3	J 345	Johnson, David	10 n $\frac{1}{4}$	1 N	Owner	1
r	1	J 346	Jeffery, Walter	10 npts $\frac{1}{2}$	2 N	Owner	6
r	4	J 347	Jeffery, Albert	12 nwpt	2 N	Owner	6
r	6	J 348	Jeffery, George	12 nept	2 N	Owner	6
r's son	4	348	Johnson, John	8 sept	1 N	Owner	1
		J 352	Kerridge, John Jr.	2 & 3	1 N	Owner	1
	4	354	Kerridge, John Sr.	11 e $\frac{1}{4}$	3 N	Tenant	5



No. on Roll.	Name.	Lot.	Con. or Street.	—	P. O. Ad
J 356	Kelmer, James	6 & 7	3 & 4 N	Tenant	6
J 376	Lutes, Alexander	5 swpt	1 N	Tenant	1
J 378	Lamond, Joseph	1 n $\frac{1}{2}$ s $\frac{1}{4}$	2 N	Owner	1
J 379	Leech, Moses	1	4 N	Tenant	5
			Acacia }		
J 380	Long, William	{ 7 sptne $\frac{1}{4}$ 22 w $\frac{1}{2}$	{ 4 N 2 N	{ Owner See S.D. No. 3	5
J 381	Long, David Jr.	{ 7 sptne $\frac{1}{4}$ 22 w $\frac{1}{2}$	{ 4 N 2 N	{ Tenant See S.D. No. 3	6
	382 Long, David Sr.	7 nwpt	4 N	Owner	6
J 383	Livingstone, Martin W.	12 & 13	3 N	Owner	6
J 413	Moyer, David	8 & 9	1 N	Owner	1
	420 McQueen, Robert Sr.	18 e $\frac{1}{2}$	1 N	Owner	3
J 430	McCrimmon, Wm.	14 & 15 spts	1 N	Tenant	3
J 432	McConkey, George	16 s $\frac{1}{2}$ ofn $\frac{1}{2}$	1 N	Owner	3
	433 Moyer, Gideon	9 n $\frac{1}{4}$	1 N	Owner	1
J 435	Meston, Wm. N.	6 npts $\frac{1}{2}$	2 N	Owner	5
J 436	Mabee, George H.	10 & 11	2 & 3 N	Owner	6
J 437	Mabee, John O.	9	3 & 4 N	Tenant	6
J 438	Mabee, O. P.	9	3 & 4 N	Owner	6
J 439	McDonald, James	6 spt	3 N	Owner	6
J 440	Mabee, Peter L.	10 n $\frac{1}{4}$	2 N	Owner	6
J 469	Nunn, James P.	15 n $\frac{1}{4}$	1 N	Tenant	3
J 470	Nunn, Robert	11 s $\frac{1}{2}$	2 N	Tenant	3

No.  
on  
Roll.

J 472

J 480

J 481

J 482

J 483

J 484

485

59

48

48

J 490

47

27

J 510

J 511

J 512

J 513

J 514

J 515

J 516

J 517

J 518

J 519

J 520

J 521

	P. O. Ad	No. on Roll.	Name.	Lot.	Con. or Street.		P. O. Ad
nt	6	J 472	Nethercott, Wm. J.	10 & 11	3 N	Owner	6
nt	1	J 480	Ostrander, D. M.	2 & 3 spts	2 N	Owner	5
er	1	J 481	Olmsted, Wm. G.	3 npt	1 N	Owner	1
nt	5	J 482	Ostrander, Lewis	2 nwpt	1 N	Owner	1
er	5	J 483	Ostrander, Edwin	6 n $\frac{1}{2}$	4 N	Tenant	6
. No. 3	6	J 484	Oatman, Oliver	6 npt	3 N	Owner	6
nt	6		485 Oatman, Oscar	6 npt	3 N	Farmer's son	3
. No. 3	6		593 Olmsted, Lafayette	{ 9 cen pt 7 & 7	2 & 3 N	Owner	6
er	6		487 Ostrander, John	3 & 4	2 N	{ Owner See S.D. No. 3	1
er	1		489 Phelps, Dewitt C.	2 centre	2 N	Owner	1
er	3	J 491	Purvis, James	15 n $\frac{1}{2}$	2 N	Owner	4
nt	3		473 Primmer, George	10 & 11	3 N	Owner	
er	3		279 Porter, William A.	15 npt	3 N	Tenant	6
er	1						
er	5						
er	6						
nt	6	J 510	Ronson, James	4 & 8	1 & 2 N	Owner	1
er	6	J 512	Ryan, William	12 swpts	1 N	Tenant	3
er	6	J 516	Rean, John A.	15 npts $\frac{1}{2}$	1 N	Tenant	6
er	6	J 518	Ronson, George	11 sw $\frac{1}{4}$	3 N	Tenant	6
er	6	J 519	Ronson, James A.	17 nwpt	2 N	Owner	4
		J 520	Ronson, John W.	17	1 & 2 N	Owner	4
nt	3	J 526	Ruckle, Daniel B.	13 sw $\frac{1}{4}$	3 N	Owner	4
nt	3	J 530	Ronson, Thomas B.	17 & 18	2 N	Owner	4

No. on Roll.	Name.	Lot.	Con. or Street.	—	P. O. Ad.
J 481	Ronson, James S.	14 & 15 spts	1 N	Owner	4
509	Richardson, John	2 se $\frac{1}{4}$	1 N	} See S.D. No. 1	1
715	Robins, William	7 spt 6 s $\frac{1}{4}$	2 N		Owner
J 827	Robinson, James	18 spt	2 N	Tenant	4
551	Sutton, John	2 sw $\frac{1}{4}$	1 N	Owner	1
553	Smith, John	18 swpt	1 N	Owner	3
554	Shaver, Erastus	8 swpt	1 N	} See S.D. No. 1	1
558	Simmons, David G.	7 se $\frac{1}{4}$	1 N		Owner
J 563	Stilwell, David A.	9 spt	2 N	Owner	1
564	Stilwell, William	1	2 & 3 N	Owner	5
J 565	Stilwell, John	1 & 2	3 N	Owner	5
J 566	Stilwell, Isaac	1 & 2	3 N	Owner	5
J 568	Scidmore, R. P.	6n $\frac{1}{4}$ } 2 }	2 N } Acacia }	Owner	5
569	Scott, John	1 w $\frac{1}{2}$	5 N	Owner	6
570	Scott, Robert	1 e $\frac{1}{2}$	5 N	Owner	6
571	Scott, Andrew L.	1 e $\frac{1}{2}$	5 N	Farmer's son	6
J 572	Sanders, Joseph M. Jr.	2 3 4 & 5 npts	5 N	Tenant	6
573	Sanders, Joseph Sr.	2 3 4 & 5 npts	5 N	Owner	6
574	Sanders, Henry	3 spt	5 N	Owner	6
J 575	Scott, James A.	4 swpt	5 N	Owner	6
J 576	Sanger, Samuel	5 ept	4 N	Owner	5
579	Smith, Lyman H.	1 nwpt s $\frac{1}{2}$	4 N	Owner	5
580	Smith, Thomas	11 & 10 s $\frac{1}{2}$ n $\frac{1}{4}$	3 N	Owner	6
J 581	Sitzer, Richard	12	4 N	Owner	6
J 582	Scott, Ruben K.	17	3 N	Owner	6
J 583	Stilwell, Andrew D.	1 spt	2 N	Owner	5

No. on Roll.
--------------

J 584

J 587

583

J 589

J 591

J 592

471

J 659

J 660

J 661

662

J 663

J 695

J 696

J 697

699

710

711

J 712

J 713

J 714

715

716

717

J 718

719

	P. O. Ad	No. on Roll.	Name.	Lot.	Con. or Street.	—	P. O. Ad
r	4	J 584	Scott, George	19 npt	2 N	Tenant	4
t	1	J 587	Sandham, John R.	18 se $\frac{1}{4}$	2 N	Owner	4
No. 1		588	Stizaker, Richard	18 sw $\frac{1}{4}$	2 N	Owner	4
r	5	J 589	Sandham, William	8 & 10	3 N	Owner	6
t	4	J 591	Shephard, Wm.	7 spt&npt	2 & 3 N	Owner	6
		J 592	Shephard, Robert	7 spt&npt	2 & 3 N	Owner	6
		471	Stratton, Henry	11 s $\frac{1}{2}$	2 N	Owner	
	1						
	3						
	1	J 659	Tisdale, George	19 s $\frac{1}{2}$	2 N	Owner	4
No. 1		J 660	Truefitt, Murray	11 ne $\frac{1}{4}$	2 N	Owner	6
	1	J 661	Tisdale, Lot Jr.	20 n $\frac{1}{2}$	1 N	Owner	4
	1	662	Tisdale, George W.	20 n $\frac{1}{2}$	1 N	Farmer's son	4
	5	J 668	Turnbull, Alexander	14 & 15	1 & 2 N	Owner	4
	5						
	5						
	6	J 695	Willits, Peter	6 s $\frac{1}{2}$	1 N	Owner	1
	6	J 696	Willits, George	7 sw $\frac{1}{4}$	1 N	Owner	1
	6	J 697	White, William	8 sw $\frac{1}{4}$	1 N	Tenant	1
r's son	6	699	Walker, William	8 spt	1 N	Owner	1
t	6	710	Walsh, Morris	16 n $\frac{1}{2}$ ofs $\frac{1}{2}$	1 N	Owner	3
	6	711	Walsh, Charles	16 n $\frac{1}{2}$ ofs $\frac{1}{2}$	1 N	Tenant	3
	6	J 712	Wallis, Edwin	18 nw $\frac{1}{4}$	1 N	Owner	3
	6	J 713	Walsh, Peter	11 npts $\frac{1}{2}$	2 N	Tenant	3
	5	J 714	Wall, Samuel Jr.	7 spt	} 2 N	Owner	5
	5			6 s $\frac{1}{4}$			
	6	716	Wall, Daniel	2 npt s $\frac{1}{2}$	2 N	Tenant	5
	6	717	Wall, Samuel Sr.	3 nwpt	2 N	Tenant	5
	6	J 718	Wall, George	2 sptn $\frac{1}{2}$	2 N	Tenant	5
	5	719	Wilcox, J. D.	4 & 5 sptn $\frac{1}{2}$	5 N	Owner	6

No. on Roll.	Name.	Lot.	Con. or Street.	—	P. O. Ad
J 720	Weeks, John	4 & 5	4 N	Owner	6
721	Weston, William	5 wpt	4 N	Owner	5
J 722	Winegarden, John	12 swpt	3 N	Tenant	6
J 723	Weeks, Walter	2 3 & 4	4 N	Owner	6
J 724	White, Robert	4 ne&se $\frac{1}{2}$	3 N	Tenant	5
21	Wiles, David	9 sept	1 N	Tenant	1
201	Weston, John	3 sw $\frac{1}{4}$	1 N	Owner	1
578	Williams, Richard	6 s $\frac{1}{2}$	4 N	Owner	5
761	Weeks, Amos	8 & 9	4 N	Owner	5
J 764	Wardle, George	3 spt	4 N	Owner	5

PART II.—List of Persons entitled to Vote at MUNICIPAL Elections  
ONLY.

No. on Roll.	Name.	Lot.	Con. or Street.	—	P. O. Ad
35	Benn, John	13 nept	4 N	Owner	6
36	Burtch, Wesley	14 ept	3 N	Owner	6
314	Johnson, Richard	5 sept	1 N	Owner	1
351	Kitchen, Nelson	8 sept	1 N	Owner	1

No. on Roll.	Name.	Lot.	Con. or Street.	—	P. O. Ad
519	Ryan, Abraham	14 nept	1 N	Owner	8
318	Ostrander, Hugh	1 wpts $\frac{1}{2}$	2 N	Tenant	1

**PART III.—List of Persons entitled to Vote at Elections to the LEGISLATIVE ASSEMBLY ONLY.**

No. on Roll.	Name.	Lot.	Con. or Street.	—	P. O. Ad
NONE.					

## Polling Sub-Division No. 3,

Comprising Lots Twenty-one to Thirty inclusive, North and South of Talbot Road.

**PART I.—List of Persons entitled to Vote at both Municipal Elections and Elections to the Legislative Assembly.**

No. on Roll.	Name.	Lot.	Con. or Street.	—	P. O. Ad
J 4	Abbott, Godfrey	29 & 30	2 & 3 S	Owner	4
5	Albright, Martin	29 ne $\frac{1}{4}$	3 S	Tenant	4
6	Armstrong, Edward	25 sw $\frac{1}{4}$	3 S	Tenant	2

No. on Roll.	Name.	Lot.	Con. or Street.	---	P. O. Ad
J 41	Booth, James	28 npt	4 S	Owner	8
J 79	Bellwood, James	26 & 27	1 N	Owner	4
	81 Birdsall, John A.	23 spt	1 N	Occupant	4
J 69	Blumstock, George	28 nept	3 S	Owner	8
	120 Cohoe, James F.	21 spt	1 S	Owner { See S.D. No. 2	8
J 121	Cowan, Albert	21 npt	1 N	Owner	4
J 122	Coutts, William	25 s $\frac{1}{4}$	2 S	Cwner	4
	123 Cameron, Walter	25 n $\frac{1}{4}$	3 S	Owner	4
	128 Chipps, Joseph K.	24 npt	1 S	Owner	4
	130 Cutting, Stephen	19 & 20 SM	Courtland	Owner	4
J 151	Connor, Thomas	22 spt	1 N	Owner	4
J 153	Crabb, Samuel	23 spt	1 N	Owner	4
	401 Campbell, Daniel	11 NT	Courtland	Owner	
J 173	Dunbar, John D.	25 eptn $\frac{1}{4}$	1 S	Owner	4
J 174	Down, James	24 sptne $\frac{1}{4}$	1 S	Owner	4
J 179	Dean, Perez	21 sept	1 N	Owner	4
J 182	Dobson, Henry	27 sept	1 S	Owner	4
	186 Delaney, Patrick	9 & 10	S R R	Owner	4
	190 Eastman, Thomas	29	3 & 4 S	Owner	8
	193 Eitel, Henry	30 n $\frac{1}{4}$	2 S	Owner	8

No. on Roll.
207
J 208
209
J 210
211
212
238
J 239
J 240
J 241
J 263
264
795
J 289
290
J 291
J 300
J 307
J 311
313
J 322
323
324
325
150

	P. O. Ad	No. on Roll.	Name.	Lot.	Con. or Street.	—	P. O. Ad
r	8	207	Foreman, Francis	6 SRR	Courtland	Owner	4
r	4	J 208	Ferris, James	24 se $\frac{1}{4}$	1 S	Owner	4
ant	4	209	Ferguson, Elisha	27 e $\frac{1}{2}$ sw $\frac{1}{4}$	2 S	Owner	4
r	8	J 210	Fuhr, Michael	25 & 26	4 S	Owner	8
		211	Foster, John	27 & 28	3 & 4 S	Owner	8
		212	Flood, Francis	30	4 S	Owner	8
r	8						
No. 2							
r	4	238	Geddes, Andrew	27 nw $\frac{1}{4}$	3 S	Owner	4
r	4	J 239	Gee, Charles	23 w $\frac{1}{2}$	4 S	Owner	2
r	4	J 240	Gee, Ira E.	23 e $\frac{1}{2}$	4 S	Tenant	2
r	4	J 241	Griffin, Wm. H.	30 se $\frac{1}{4}$	3 S	Owner	8
r	4	J 263	Graydon, James	22 nept	1 S	Owner	4
r	4					{ See S.D. No. 4	
r	4	264	Greggs, James	28 ne $\frac{1}{4}$	2 S	Owner	4
r	4	795	Garnett, William	23 sept	1 N	Owner	4
r	4	J 289	Honey, John	28 nwpt	3 S	Owner	8
r	4	290	Hambro, Henry	27 ne $\frac{1}{4}$	3 S	Owner	8
r	4	J 291	Hansler, Henry	25 s $\frac{1}{2}$ ne $\frac{1}{2}$	3 S	Owner	4
r	4	J 300	Hampton, James	25	1 & 2 S	Owner	4
r	4	J 307	Hillis, George E.	29 ept	1 S	Owner	4
		J 311	Herron, J. C. H.	24 nwpt	1 S	Owner	4
		313	Herron, Richard	24 & 25	1 S	Farmer's son	4
		J 322	Herron, Thomas Jr.	22 nwpt	1 S	Owner	4
r	8	323	Heiminck, Bernard	2 & 12	Courtland	Owner	4
r	8	324	Helsdon, James	23 swpt	1 N	Owner	4
		325	Hall, Alfred	22 nept	1 S	Tenant	4
		150	Herron, Thomas Sr.	22 ept	1 N	Owner	4



No. on Roll.	Name.	Lot.	Con. or Street.	—	P. O. Ad.
J 827	Hillis, James	22 S M 21 s $\frac{1}{4}$	Courtland 2 S	} Owner	4
	828 Herron, Wm. J.	21 S M	Courtland	Tenant	4
	830 Hurley, William	25	2 N	Owner	4
	831 Hicks, Frederick M.	28 ne $\frac{1}{4}$	3 S	Owner	8
	832 Hicks, Simeon	24 ne $\frac{1}{4}$	3 S	Owner	8
J 838	Harris, Charles S.	1 2 3 & 4	Courtland	Owner	4
	834 Immel, Jacob	30 se $\frac{1}{4}$	2 S	Tenant	7
J 857	Kinsley, John L.	80 sw $\frac{1}{4}$	3 S	Owner	8
	880 Long, William	{ 22 23 & 24	2 N	Owner	6
	881 Long, David Jr.		2 N	Farmer's son	6
	807 Lynch, David	24 sept	3 S	Tenant	8
	443 McCrimmon, Edward	24 nept	1 S	Owner	4
	812 Morrow, Robert	25 nept	1 S	Tenant	4
	826 Maguire, George	22 nept	1 S	Owner	4
	447 Manary, Edmond	23 nept	1 S	Tenant	4
J 760	Mackey, William	22 nepts	1 S	Owner	

No.  
on  
Roll.

J 48

J 49

J 50

81

82

52

J 52

J 52

53

53

J 53

53

54

J 55

J 55

J 55

J 55

J 55

J. 60

J 60

J 61

J 61

No. on Roll.	Name.	Lot.	Con. or Street.	—	P. O. Ad.
J 487	Ostrander, John	22 npt	1 S	Owner { See S.D. No. 2	4
J 494	Plewis, Wm. J.	26 w $\frac{1}{2}$	1 S	Tenant	4
J 502	Palmer, David	28 spt	1 N	Tenant	4
	819 Priester, Christian	29 sept	2 S	Owner	4
	820 Priester, Frederick	29 sept	2 S	Farmer's son	4
	522 Ryan, James	25 eptn $\frac{1}{2}$	1 S	Owner	4
J 524	Ronson, William	24 swpt	1 S	Owner	4
J 525	Ronson, Roger	24 swpt	1 S	Tenant	4
	532 Ray, Wallace	27 & 28	1 S	Owner	4
	538 Kay, Samuel	29	1 S	Owner	4
J 584	Ryan, George	26 & 27	1 S & 1 N	Owner	4
	589 Ryan, George W.	12 & 18 N	St Courtland	Owner	4
	541 Rosier, John	24 e $\frac{1}{2}$	4 S	Owner	
J 585	Scott, Samuel	21	2 N	Tenant	4
J 595	Sherk, Jesse	25 s $\frac{1}{2}$	2 S	Owner	4
J 596	Sovereign, Lewis	29 se $\frac{1}{2}$	2 S	Owner	4
J 597	Sinclair, James	21	4 S	Owner	2
J 599	Shaw, Joseph A.	29 spt	3 S	Owner	8
J. 605	Sayles, Edwin	5 NM	Courtland	Owner	4
J 608	Story, Thomas	21 nwpt	1 S	Owner	8
J 610	Shott, Michael	22 sptn $\frac{1}{2}$	1 S	Owner	8
J 647	Stizaker, Albert	22 nept 22 spt	Courtland 1 N	Owner {	4

No. on Roll.	Name.	Lot.	Con. or Street.	—	P. O. Ad.
	648 Sherk, James	20 N St	Courtland	Owner	4
J 653	Simmons, Beston	21 nept	1 S	Occupant	4
	586 Tilson, E. D.	21	2 N	Owner	6
J 664	Taylor, John S.	27 s $\frac{1}{2}$ & 23 se $\frac{1}{4}$	3 S	Owner	8
J 668	Twiss, Francis	23 w $\frac{1}{2}$	1 S	Owner	4
	670 Tehen, Patrick	21	Courtland	Owner	4
	671 Tisdale, Lot Sr.	22 sept	1 S	Owner	4
J 672	Tisdale, Nicolas	22 w $\frac{1}{2}$	1 S	Owner	4
J 834	Ullman, Valentine	19 sept	2 S	Owner	8
J 725	Wilson, Samuel	22 e $\frac{1}{2}$	3 S	Owner	2
	726 Wilson, John A.	22 e $\frac{1}{2}$	3 S	Farmer's son	2
	727 Wilson, Charles E.	22	4 S	Owner	2
J 838	Wilson, John M.	22 w $\frac{1}{2}$	3 S	Owner	2
	728 Williams, Israel	21 s $\frac{1}{4}$	3 S	Owner	2
J 743	Whaley, Robert	24	1 N	Owner	4
	744 Whaley, Adam D.	24	1 N	Farmer's son	4
J 756	White, Thomas	23 nwpt	1 N	Owner	4
J 757	White, David W.	23 nwpt	1 N	Owner	4
	758 Winger, Jacob	22 sptofcpt	1 N	Owner	4
J 759	Wilkinson, Henry	22 nepts	1 S	Tenant	4

PAR

No.  
on  
Roll.

PAR

No.  
on  
Roll.

PART II.—List of Persons entitled to Vote at MUNICIPAL Elections ONLY.

	P. O. Ad	No. on Roll.	Name.	Lot..	Con. or Street.	—	P. O. Ad
owner	4						
occupant	4						
owner	6	80	Babcock, David	22 N St	Courtland	Tenant	4
owner	8						
owner	4						
owner	4						
owner	4	540	Root, William	22 ept	1 S	Tenant	4
owner	4						

PART III.—List of Persons entitled to Vote at Elections to the LEGISLATIVE ASSEMBLY ONLY.

	P. O. Ad	No. on Roll.	Name.	Lot.	Con. or Street.	—	P. O. Ad
owner	8						
owner	2						
Farmer's son	2			NONE.			
owner	2						
owner	2						
owner	2						
owner	4						
Farmer's son	4						
owner	4						
owner	4						
owner	4						
Tenant	4						

# Polling Sub-Division No. 4,

Comprising Lots Thirty-one to Forty inclusive, North and South of Talbot Road.

PART I.—List of Persons entitled to Vote at BOTH Municipal Elections and Elections to the Legislative Assembly.

No. on Roll.	Name.	Lot.	Con. or Street.	—	P. O. Ad
J 7	Ackerman, Michael	88 & 40	1 & 2 S	Owner	7
J 9	Armbrust, John	85 n $\frac{1}{4}$	2 S	Owner	7
J 10	Arn, John	81 & 82	2 S	Owner	8
J 12	Armbrust, William	86 nw $\frac{1}{4}$	1 S	Owner	7
J 42	Boyer, Henry	87 spt	2 S	Owner	7
	47 Barker, Thomas	40 s $\frac{1}{4}$	1 S	Tenant	7
J 48	Brown, Peter	89 nw $\frac{1}{4}$	2 S	Tenant	7
J 49	Beck, John G.	88 sw $\frac{1}{4}$	1 S	Owner	7
J 50	Bilger, Christian	87 & 89	1N & 1S	Owner	7
	56 Brown, Robt. T.	40 n $\frac{1}{4}$	1 S	Owner	7
				} See S.D. No. 5	
J 57	Brown, Joseph	40 sept	1 N	Owner	7
J 60	Boblea, William	89 s $\frac{1}{4}$	1 N	Owner	7
	62 Buchner, Wm. R.	88 wpt	1 S	Owner	4
J 62	Buchner, Abner O.	82 sept	1 S	Owner	4
J 64	Boughner, Charles	81	2 N	Owner	7
J 65	Boughner, Leander	81	2 N	Owner	7
J 66	Boughner, John	88	1 N	Tenant	7
J 124	Charlton, Peter	81 swpt	8 S	Owner	8
J 125	Cole, Conrod	85 s $\frac{1}{4}$ of n $\frac{1}{2}$	2 S	Owner	7

No. on Roll.  
 126  
 127  
 J 129  
 J 187  
 J 188  
 J 189  
 J 220  
 175  
 J 176  
 J 191  
 J 192  
 J 218  
 214  
 J 215  
 217  
 219  
 228  
 242  
 249  
 250

No. on Roll.	Name.	Lot.	Con. or Street.	—	P. O. Ad
	126 Chilton, George	{ 34 sw $\frac{1}{4}$	2 S	Owner	8
	127 Chilton, James	{ 34 sw $\frac{1}{4}$	2 S	Farmer's son	8
J 129	Cole, John	40 s $\frac{1}{2}$	2 S	Owner	7
J 137	Chambers, Joseph S.	37 swpt	1 N	Owner	7
J 138	Cole, Michael	35 swpt	1 N	Owner	7
J 139	Connor, John	32	1 S	Owner	4
J 220	Cole, William	35 ne $\frac{1}{4}$	1 S	Tenant	7
	175 Demuth, George L. Sr.	39 s $\frac{1}{4}$	2 S	Owner	7
J 176	Demuth, George L. Jr.	38 n $\frac{1}{2}$ of s $\frac{1}{2}$	2 S	Owner	7
J 191	Edmonds, James	35 s $\frac{1}{4}$	2 S	Owner	7
J 192	Eitel, John G.	31 n $\frac{1}{2}$	2 S	Owner	7
J 213	Fluhrer, John M.	{ 32 & 38	2 & 3 S	Owner	7
J 214	Fluhrer, John A.	{ 32 & 38	2 & 3 S	Farmer's son	7
J 215	Fulkerson, David	32 s $\frac{1}{4}$	2 & 3 S	Tenant	7
J 217	Frank, Frederick	39 ne $\frac{1}{4}$	2 S	Owner	7
J 219	Fick, Charles	35 sept	1 N	Owner	7
J 223	Forbis, John	37 neptw $\frac{1}{4}$	1 S	Owner	7
				} See S.D. No. 5	
J 242	Gehring, John	39	3 S	Owner	7
J 249	Geiger, Matthias	40 npt s $\frac{1}{2}$	1 S	Owner	7
J 250	Gearhart, John	35 nw $\frac{1}{4}$	1 S	Owner	7

No. on Roll.	Name.	Lot.	Con. or Street.	—	P. O. Ad
J 251	Griffin, Solomon	34 nw $\frac{1}{4}$	1 S	Tenant	7
253	Gore, Samuel	32 swpt	1 N	Owner	4
J 254	Gore, James	33 s $\frac{1}{2}$	1 N	Tenant	4
J 255	Graydon, Thomas	31 swpt	1 N	Owner	4
263	Graydon, James	32 swpt	1 N	Owner	4
} See S.D. No. 3					
J 310	Herber, John	36 s $\frac{1}{2}$ of n $\frac{1}{2}$	1 N	Owner	7
293	Harriman, Joseph	31 sept	3 S	Owner	8
J 294	Herron, Edward T.	} 32&33 swpts	3 S	Owner	8
295	Herron, William		3 S	Farmer's son	8
J 296	Hemer, Martin	} 37 ept	3 S	Owner	7
297	Hemer, Michael		3 S	Farmer's son	7
298	Hanselman, Leonard	39 n $\frac{1}{2}$ of s $\frac{1}{2}$	2 S	Owner	8
J 299	Hanselman, John M.	38 s $\frac{1}{4}$	2 S	Tenant	8
J 302	Harman, Frederick	39 sept	1 S	Owner	8
J 320	Hillis, T. Henry	31 ept	1 S	Owner	4
J 321	Hillis, Robert C.	31 wpt	1 S	Owner	4
J 309	Hicks, George	31 n $\frac{1}{2}$	1 N	Tenant	4
J 335	Immel, Henry	} 34 se $\frac{1}{4}$	2 S	Owner	8
336	Immel, Leonard		2 S	Farmer's son	8
337	Immel, George	} 34 nw $\frac{1}{4}$	2 S	Owner	8
338	Immel, John		2 S	Tenant	8
858	Kienzle, John L. Sr.	35 npt	3 S	Owner	8
J 358	Kienzle, Charles	35 npt	3 S	Tenant	8

	P. O. Ad	No. on Roll.	Name.	Lot.	Con. or Street.	—	P. O. Ad
	7	361	Kayler, Jacob	38 sw $\frac{1}{4}$	1 S	Owner	7
	4	362	Kayier, William	38 sw $\frac{1}{4}$	1 S	Farmer's son	7
	4	J 363	Kelly, Peter	38 spt	2 N	Owner	7
	4	J 365	Kenline, Charles	34 w $\frac{1}{2}$	1 N	Owner	4
	4	J 366	Kenline, William	31 se $\frac{1}{4}$	1 N	Owner	4
No. 3		J 368	Kent, George	37	2 N	Owner	7
						} See S.D. No. 5	
		368	Kent, Richard	37	2 N	Farmer's son	7
						} See S.D. No. 5	
	7						
	8						
	8						
er's son	8	384	Langohr, Frederick	36 ept	1 S	Owner	7
	7	J 385	Langohr, John	35 n $\frac{1}{2}$ s $\frac{1}{2}$	2 S	Owner	7
er's son	7	J 386	Livingstone, Christopher	33 nept 1 S	1 S	Owner	4
	8	387	Livingstone, John	33 nept 1 S	1 S	Farmer's son	4
nt	8	J 388	Lyons, William	32 & 40	1 N	Owner	7
	8	J 389	Lefler, Nelson	39 & 40	2 N	Owner	7
	4						
	4						
nt	4	J 252	McKindsey, Francis A.	34 nw $\frac{1}{4}$	1 S	Owner	4
		J 442	Manary, John	33 sept	3 S	Owner	8
		J 444	Manthe, George	54 & 36	1 S	Owner	7
		445	Manthe, Michael	34 & 36	1 S	Farmer's son	7
er's son	8	446	Manthe, Conrod	34 se $\frac{1}{4}$	2 S	Owner	7
	8						
er	8						
ant	8						
		J 474	New, Jacob	40 w $\frac{1}{2}$	1 N	Owner	7
er	8						
ant	8						



No. on Roll.	Name.	Lot.	Con. or Street.	—	P. O. Ad
492	Pick, Robert	} 36 & 37	3 S	Owner	8
498	Pick, Robert E.		3 S	Farmer's son	8
497	Pettit, Ozias	36 nwpt	2 N	Owner	7
J 498	Pettit, John G.	36 nept	2 N	Owner	7

523	Ryder, Christian	40 npt	2 S	Owner	7
J 531	Ronson, George W.	37 e $\frac{1}{2}$	1 N	Owner	7
J 536	Riach, Frederick	38 npt	2 N	Owner	7
J 8	Ryder, John G.	38 & 40	1 & 2 S	Owner	7
J 216	Ross, J. C.	32	2 & 3 S	Owner	8

600	Sage, John	33 ne $\frac{1}{4}$	2 S	Owner	8
J 602	Sage, William	33 nw $\frac{1}{4}$	2 S	Owner	8
603	Shott, Bernard	38 sw $\frac{1}{4}$	1 S	Owner	8
J 604	Shearer, Andrew	32 nw $\frac{1}{4}$	1 S	Owner	8
612	Sitzer, John	39 nwpt	1 S	Tenant	7
J 613	Shrink, Michael	37 ne $\frac{1}{4}$	1 S	Owner	7
J 619	Stuartzinger, John	39 & 40	2 N	Owner	7
620	Schooley, John	37 nw $\frac{1}{4}$	1 N	Tenant	7
J 621	Schooley, William	40 n $\frac{1}{2}$	2 N	Owner	7
67	Smith, O. M.	38	1 N	Owner	9
649	Squance, John	39 npt	2 N	Owner	7

665	Tait, Albert	32 sptsw $\frac{1}{4}$	3 S	Owner	8
J 666	Taylor, John J.	} 32 spt	3 S	Owner	8
667	Taylor, Charles W.		3 S	Farmer's son	8

	P. O. Ad	No. on Roll.	Name.	Lot.	Con. or Street.	—	P. O. Ad
	8		673 Ullman, Valentine Sr.	35 sept	1 S	Owner	7
s son	8	J	674 Ullman, Valentine Jr.	35 sept	1 S	Owner	7
	7	J	676 Unverzagt, Michael	37 nwpt	1 S	Owner	7
	7		679 Voight, John M. Sr.	38 n $\frac{1}{2}$	2 S	Owner	7
	7	J	680 Voight, John M. Jr.	38 n $\frac{1}{2}$	2 S	Tenant	7
	7	J	681 Veit, Michael	33 & 36	2 S	Owner	7
	7	J	685 Veit, George	40 s $\frac{1}{2}$ n $\frac{1}{2}$	1 S	Owner	7
	8		729 Webb, Thomas	34	3 S	Owner	8
	8	J	730 Wilson, David	34 & 35 spt	3 S	Owner	8
	8	J	731 Wilson, John J.	34 & 35	3 S	Tenant	8
	8	J	732 Walker, Charles	{ 36 spt	2 S. }	Owner	7
	8		733 Walker, Jeffery	{ 36 spt	2 S }	Farmer's son	7
	8	J	735 Walther, Leonard	{ 39 nept	1 S	Owner	7
	7		736 Walther, William	{ 39 nept	1 S	Farmer's son	7
	7	J	737 Weller, Peter	34 & 39	1 N	Owner	7
	7	J	738 Weller, John	36 ne $\frac{1}{4}$	1 S	Owner	7
	7	J	739 Welch, Elisha	34 nw $\frac{1}{4}$	1 S	Owner	7
	7	J	740 Walsh, James	32 e $\frac{1}{2}$	1 N	Owner	4
	9	J	741 Walther, John	34 ne $\frac{1}{4}$	1 N	Owner	7
	7		742 Walther, Conrod	36 npt	1 N	Owner	7
	8		766 Youse, George	38 & 35	1 S & 1 N	Owner	7
	8	J	767 Youse, Thomas	36 spt	1 N	Owner	7
mer's son	8						

**PART II.—List of Persons entitled to Vote at MUNICIPAL Elections ONLY.**

No. on Roll.	Name.	Lot.	Con. or Street.	—	P. O. Ad
--------------	-------	------	-----------------	---	----------

NONE.

**PART III.—List of Persons entitled to Vote at Elections to the LEGISLATIVE ASSEMBLY ONLY.**

No. on Roll.	Name.	Lot.	Con. or Street.	—	P. O. Ad
--------------	-------	------	-----------------	---	----------

NONE.

**Polling Sub-Division No. 5,**

Comprising all that part of the Township lying East of the Side Road between Lots No 40 and 41.

**PART I.—List of Persons entitled to Vote at BOTH Municipal Elections and Elections to the Legislative Assembly.**

No. on Roll.	Name.	Lot.	Con. or Street.	—	P. O. Ad
J 11	Axford, Israel	46 spt	4 S	Owner	7
	18 Awd, Jonathan	1 EST	Delhi	Tenant	7
	629 Bradley, Lorenzo A.	48 se&npts	1 & 2 N	Owner	7
	45 Beck, George	} 41 & 42	2 S	Owner	7
J 46	Beck, John J.		2 S	Tenant	7
J 51	Burkart, Joseph	44 & 46	1 S	Owner	7
J 52	Bain, James	45 spt	1 N	Owner	7

No. on Roll. J 58 54 J 55 56 58 59 60 68 J 70 J 71 72 78 75 76 895 181 J 184 J 185 J 186 140 J 141 142 144 J 145 J 146 J 147 J 148

No. on Roll.	Name.	Lot.	Con. or Street.	—	P. O. Ad
J 53	Barham, Robert H.	42 & 43 npts	1 S	Owner	7
54	Barham, Francis A.	42 & 43 npts	1 S	Farmer's son	7
J 55	Barham, Martin	42 npt	1 S	Tenant	7
56	Brown, Robert T.	41 n $\frac{1}{4}$	1 S	Owner	7
				} See S.D. No. 4	
58	Barham, William	42 sept	1 N	Tenant	7
59	Barham, Robert Sr.	42 sept	1 N	Owner	7
60	Barham, James	42 ept	1 N	Tenant	7
68	Barham, John	42 nept	1 N	Tenant	7
J 70	Birdsell, Peter	46 & 47	1 N	Owner	7
J 71	Bryan, George	2 ESK	Delhi	Owner	7
72	Buckley, Lewis	4 & 5 Block H	Delhi	Owner	7
73	Beemer, Peter	6 & 7 Block A	Delhi	Tenant	7
75	Bonner, John	11 lots in Block C	Delhi	Owner	7
76	Bull, James	47 nepts $\frac{1}{4}$	1 S	Tenant	7
395	Burdow, Jesse	6 Block K		Owner	7
181	Chilton, George Jr.	42 spt	Croton	Tenant	7
J 184	Crysler, John	43 & 44	3 S	Owner	7
J 185	Cline, Lemuel	46 & 47	2 S	Owner	7
J 186	Cline, John	46 & 47	2 S	Owner	7
140	Cook, Luke	44 s $\frac{1}{2}$ n $\frac{1}{2}$	1 N	Owner	7
J 141	Church, Joseph	9 & 10 ESC	Delhi	Owner	7
142	Crosier, James W.	8 WNC	Delhi	Tenant	7
144	Coughlin, Patrick	46 septn $\frac{1}{2}$	1 S	Owner	7
J 145	Crysler, Albert	1 w $\frac{1}{2}$	ENK	Owner	7
		1 se $\frac{1}{4}$	WSK		
J 146	Crysler, Roger	1 w $\frac{1}{2}$	ENK	Owner	7
		1 se $\frac{1}{4}$	WSK		
J 147	Crysler, Fredk. S.	1 w $\frac{1}{2}$	ENK	Owner	7
		1 se $\frac{1}{4}$	WSK		
J 148	Crysler, Ezra	1 N P St	Delhi	Owner	7

No. on Roll.	Name.	Lot.	Con. or Street.	—	P. O. Ad
J 509	Comfort, Stephen	46 & 47 npts	1 S	Tenant	7
J 177	Dick, John	48 spt	1 S	Owner	7
J 178	Dick, William	48 spt	1 S	Owner	7
J 180	DeWitt, Jonathan L.	46 & 47 spts	1 & 2 S	Owner	7
J 181	Davis, Augustus	44 s $\frac{1}{2}$	1 N	Owner	7
183	Dunbar, Derrick	7 w $\frac{1}{2}$	ENK	Owner	7
J 184	Dickeson, Henry	44 spt 7 ESK	2 N Delhi	} Owner	7
185	Durkee, Warren	2 ept	ENK	Tenant	7
198	Eagles, Arthur W.	1 WM	Delhi	Owner	7
J 194	Eagles, Henry R.	44 s $\frac{1}{2}$	2 S	Owner	7
J 195	Eagles, Gideon N.	45 s $\frac{1}{2}$	2 S	Owner	7
196	Eagar, James	4 WNK	Delhi	Tenant	7
199	Eagles, Henry W.	45 eptn $\frac{1}{2}$	1 S	Owner	7
77	Earle, James	47 nepts $\frac{1}{2}$	1 S	Owner	7
J 218	Folger, Stephen W.	47 centre	1 S	Owner	7
J 221	Fonger, James	48 & 45 npt	1 N	Owner	7
222	Fick, S. E.	6 w $\frac{1}{2}$ & 7	WSK	Tenant	7
223	Forbes, John	18 & 19 ESC	Delhi	} Owner See S.D. No. 4	7
224	Fick, Jacob	6 n $\frac{1}{2}$ WM	Delhi	Tenant	7
J 225	Fonger, George	1 WNE 10 EM	} Delhi	Owner	7
J 226	Ferguson, Wm. A.	24 & 25 Block	K	Owner	7

No. on Roll.
J 789
J 248
244
245
J 247
256
J 257
258
J 260
261
262
746
796
303
J 304
305
J 306
314
316
J 318
J 319
148
J 618

P. O. Ad	No. on Roll.	Name.	Lot.	Con. or Street.	—	P. O. Ad
7	J 789	Farewell, G. M.	2 wpt e $\frac{1}{2}$	ENK	Owner	7
7	J 243	Gehring, John A.	41 s $\frac{1}{2}$ npt	2 S	Tenant	7
7	244	Griffin, Solomon	41 swpt	2 S	Tenant	7
7	245	Griffin, John W.	41 swpt	2 S	Owner	7
7	J 247	Griffin, Dudley	44 npt 45 npt	} 1 S	Tenant	7
7	256	Gibbon, John	41 sptnw $\frac{1}{4}$		1 N	Owner
7	J 257	Garvey, James M.	1 e $\frac{1}{2}$ ENK	Delhi	Tenant	7
7	258	Gundy, Wm. T.	47 sept	1 N	Tenant	7
7	J 260	Gerhard, Adam	9 E of M	Delhi	Owner	7
7	261	Gelino, Charles	3 Block K	Delhi	Tenant	7
7	262	Griffin, Robert	4 & 5 Block N & M North Ann St.	}	Owner	7
7	746	Gray, Gilbert	42 s $\frac{1}{2}$		2 N	Owner
7	796	Gilbert, Oliver	46 n $\frac{1}{2}$ wpt	1 S	Tenant	7
7	303	Hansted, Henry	43 swpt	1 N	Owner	7
7	J 304	Hansted, Henry W.	J. 43 se $\frac{1}{4}$ &ne $\frac{1}{4}$	1 N	Owner	7
7	305	Hartzer, George	43 sptw $\frac{1}{2}$	1 S	Owner	7
7	J 306	Hutchison, Daniel	42 w $\frac{1}{2}$	1 N	Owner	7
7	314	Hansel, Andrew	41 npt	2 N	Owner	7
7	316	Heath, Mortimer	4 WSK & 5 ESK	Delhi	Owner	7
No. 4	J 318	Hilliker, Henry	7 ESC & 4 ENC	Delhi	Owner	7
7	J 319	Hubbard, John	1 WSC	Delhi	Owner	7
7	143	Howey, Daniel	3 WSC	Delhi	Owner	7
7	J 618	Hazelton, W. P.	46	1 N	Owner	7

No. on Roll.	Name.	Lot.	Con. or Street.	—	P. O. Ad
798	Hall, James	41 nwpt	1 N	Tenant	7
339	Immel, Frederick	5 E M	Delhi	Tenant	7
J 461	Joy, Wm. L.	44 & 45 17 18 19 20 & 21	1 S Block K	Tenant	7
J 360	Knab, Henry	41 s $\frac{1}{4}$	1 S	Owner	7
J 364	Kemp, James A.	2 ENK w $\frac{1}{2}$	Delhi	Owner	7
367	Kent, George	41	2 N	Owner	7
				} See S.D. No. 4	
369	Keeney, George O.	21 22 23 24 & 25	Blk D	Owner	7
370	Kitchen, Edwin L.	4 n $\frac{1}{2}$	WM	Owner	7
371	Kemp, Wesley	17 & 18	Block A	Owner	7
J 372	Kemp, Andrew H.	1 2 & 22	Block K	Owner	7
74	Lambert, Jacob	6 & 7	Block A	Owner	7
J 390	Laing, David	46 w $\frac{1}{2}$	2 N	Tenant	7
391	Long, David	27	Block A	Tenant	7
392	Louks, Alexander	5 w $\frac{1}{2}$	ENK	Owner	7
393	Lawson, Peter	6	EST	Owner	7
394	Langtree, William	6	Block K	Tenant	7
397	Lamb, John C.	1	Block A	Tenant	7
399	Longstreet, Edw.	Block Q	Delhi	Tenant	7

No. on Roll.	
396	La
799	M
197	M
317	M
J 448	M
J 449	M
J 450	M
J 451	M
J 452	M
J 453	M
J 459	M
J 455	M
456	M
458	M
459	M
J 460	M
634	M
462	M
463	M
465	M
466	M
J 49	M
50	M

P. O. Ad	No. on Roll.	Name.	Lot.	Con. or Street.	—	P. O. Ad
7		896 Ladd, George	6	Block H	Tenant	7
7		799 Mayhugh, Wm.	41 nwpt	1 N	Owner	7
		197 Mackay, Finis	4 WNK		Owner	7
		317 May, Thomas	4 WSK & 5	ESK	Tenant	7
	J	448 Marsh, Thomas	45 & 46	3 S	Owner	7
7	J	449 May, James W.	41 s $\frac{1}{2}$	1 N	Owner	7
	J	450 May, James L.	41 ne $\frac{1}{4}$	1 N	Owner	7
	J	451 Moses, Albert	48 nwpt	2 N	Owner	7
	J	452 McCrimmon, Ira T.	48 swpt	2 N	Owner	7
	J	453 McCrimmon, Eri E.	48 swpt	2 N	Owner	7
7	J	459 Mabee, Charles H.	4 ENK	Delhi	Owner	7
7	J	455 Meredith, Henry	5 & 6 ESC & 5	ENK	Owner	7
7		456 Morgan, Edwin	1 2 & 3 NM & SRR 2 w $\frac{1}{2}$ ESK		Tenant	7
7		458 McIsaac, Angus	3 ESK	Delhi	Owner	7
7		459 Mann, Robert L.	7 e $\frac{1}{2}$ ENK		Owner	7
7	J	460 Masecar, H. G.	44 & 45	1 S	Owner	7
7		684 Mackay, Adolphus	3 w $\frac{1}{2}$	WNK	Owner	7
		462 Masecar, John	48 ept	1 S	Occupant	7
		463 McTavish, Duncan	11 13 & 14	Block F	Tenant	7
		465 Masecar, George	4 Block N 1 Block M	Delhi	Owner	7
7		466 Moore, Matthias	47 centre n $\frac{1}{2}$	1 S	Tenant	7
7	J	499 Power, Robert	46 & 48 sept	1 N & 1 S	Owner	7
7		500 Pettit, Hiram S.	1 & 2 ESC		Owner	7



No. on Roll.	Name.	Lot.	Con. or Street.	—	P. O. Ad
501	Parkin William	47 nept s $\frac{1}{2}$	1 S	Tenant	7
J 504	Quance, John	42 & 43 spt	2 S	Tenant	7
J 505	Quance, Robert	41 & 42 spts	2 S	Tenant	7
J 506	Quance, Peter	46 & 47 npts	1 S	Owner	7
J 508	Quance, Richard	47 & 47	1 N & 1 S	Owner	7
J 527	Robertson, John	} 43 & 44 n $\frac{1}{2}$	2 S	Owner	7
528	Robertson, Judson		2 S	Farmer's son	7
J 529	Ryder, Gideon	43 & 45 n $\frac{1}{2}$	2 S	Owner	7
J 535	Robinson, John	46 centre	1 N	Owner	7
J 537	Ryder, John H.	47	2 N	Owner	7
538	Roman, Lorenz	48 npt	1 N	Owner	7
398	Rose, George W.	1 Block A		Owner	7
J 606	Snively, Joseph A.	44 & 45 spts	1 S	Tenant	7
J 607	Snively, Abraham	44 & 45 centr	1 S	Owner	7
J 611	Sovereign, John	41 n $\frac{1}{2}$ s $\frac{1}{2}$	1 S	Tenant	7
614	Smith, Joseph	46 nwpt	1 S	Owner	7
J 615	Shaver, Joseph	44 npt	1 N	Owner	7
J 617	Spencer, Jacob	46 se $\frac{1}{4}$ 46 nwpt	} 1 N	Owner	7
J 622	Schmouze, John	43 nwpt		2 N	Owner
623	Schooley, Patrick	43 nept	2 N	Owner	7
624	Smith, John	45 npt	2 N	Owner	7

No. on Roll.	
625	Sn
626	Sn
627	Sn
J 628	Sn
J 630	Sn
J 631	Sn
633	Sn
635	Sn
636	Sn
J 637	Sn
638	Sn
639	Sn
640	Sn
J 641	Sn
642	Sn
643	Sn
644	Sn
646	Sn
650	Sn
689	Sn
J 688	Sn
684	Sn
688	Sn

	P. O. Ad	No. on Roll.	Name.	Lot.	Con. or Street.	—	P. O. Ad
	7	625	Smoke, Andrew	46 ept	2 N	Tenant	7
		626	Smoke, David Sr.	46 ept	2 N	Owner	7
		627	Smoke, David Jr.	46 ept	2 N	Farmer's son	7
		J 628	Smith, William	48 se&npts	1 N & 2 N	Tenant	7
		J 630	Stuartzinger, Conrod	47 n $\frac{1}{2}$	1 N	Owner	7
	7	J 631	Smith, Melville	48 cen&spt	1 N	Tenant	7
	7	633	Sanderson, Charles	3 w $\frac{1}{2}$	WNK	Tenant	7
	7	635	Smith, Frederick	2 w $\frac{1}{2}$	WSK	Owner	7
	7	636	Smith, John W.	2 WNC	Delhi	Owner	7
		J 637	Stoddard, Robert	1 e $\frac{1}{2}$ WNK 1 e $\frac{1}{2}$ WSK	Delhi	Owner	7
		638	Smith, M. S.	3 wpt ENK		Owner	7
		639	Smith, Wm. A.	3 wpt ENK		Occupant	7
	7	640	Swayze, Samuel	3 e $\frac{1}{2}$ ENK		Owner	7
	's son	J 641	Sanderson, John B.	1 s $\frac{1}{2}$ ENC		Owner	7
	7	642	Sovereign, Wm. L.	8 & 9 ESK 13 to 17 ESC		Owner	7
	7	643	Sovereign, Jacob	46 centre n $\frac{1}{2}$ 8 9 & 10 Block K	1 S	Owner	7
	7	644	Shaw, B. W.	6 s $\frac{1}{2}$ WM	Delhi	Tenant	7
	7	646	Smith, Lewis H.	44 s $\frac{1}{2}$ n $\frac{1}{2}$	1 N	Owner	7
		650	Shaver, Philip	48 nept	2 N	Owner	7
	7						
	7						
	7	689	Thurgarland, George	47 & 48 Block B		Owner	7
	7						
	7	J 688	Voight, George	43 spt n $\frac{1}{2}$	1 S	Owner	7
	7	684	Voight, Thomas	43 spt n $\frac{1}{2}$	1 S	Farmer's son	7
	7	688	VanLoon, Jacob	47 septw $\frac{1}{2}$ 48 septn $\frac{1}{2}$	1 S Delhi	Owner	7

No. on Roll.	Name.	Lot.	Con. or Street.	—	P. O. Ad
691	Vanderburg, W. D.	4 e $\frac{1}{4}$ ENC	Delhi	Tenant	7
J 784	Wood, George W.	46 spt w $\frac{1}{2}$	1 S	Owner	7
745	Wilson, Ebenezer	42 s $\frac{1}{4}$	2 N	Tenant	7
747	Williams, George S.	3 w $\frac{1}{2}$ EST	Delhi	Owner	7
748	Ward, Isaac H.	2 EST	Delhi	Owner	7
J 749	Whitside, James	6 7 8 & 9 WSC 1 ESK		} Owner	7
751	Ward, Wm. J.	6 7 & 8 EM		Owner	7
J 752	Winslow, Clark	47 wptn $\frac{1}{2}$	1 S	Owner	7
J 754	Wark, John	5 WNK	Delhi	Tenant	7
768	Wark, Henry	1 WNC w $\frac{1}{2}$	Delhi	Tenant	7
J 248	Wilber, Joseph	44 & 45npts	1 S	Owner	7
457	Wilson, S. E.	1 2 & 3 NM & SRR 2 w $\frac{1}{2}$ ESK		} Owner	7
464	Wood, Correy	11 13 & 14 Block F		Owner	7
692	Warner, Albert	48 ctr&spts	1 N	Owner	7
770	Zimmer, William	42 n $\frac{1}{4}$	2 N	Owner	7
771	Zimmer, Adam	48 ept	2 N	Owner	7

PART

No.  
on  
Roll.78  
687

486

686

758  
765

PART I

No.  
on  
Roll.

PART II.—List of Persons entitled to Vote at MUNICIPAL Elections ONLY.

No. on Roll.	Name.	Lot.	Con. or Street.	—	P. O. Ad
--------------	-------	------	-----------------	---	----------

7	78 Budd, Daniel	4 E of M N C	Delhi	Tenant	7
7	687 Becket, Joseph	3 & 4 Block A		Owner	7
7					
7	486 Olmstead, Simeon	45 nept	2 N	Owner	7
7					
7	686 Vanbuskirk, Elihu	26 Block A		Owner	7
7					
7	758 Wilber, Elijah M.	22 Block A		Owner	7
7	765 Wimer, Anthony	5 Block K		Tenant	7

PART III.—List of Persons entitled to Vote at Elections to the LEGISLATIVE ASSEMBLY ONLY.

No. on Roll.	Name.	Lot.	Con. or Street.	—	P. O. Ad
--------------	-------	------	-----------------	---	----------

NONE.

I, JOHN C. H. HERRON, Clerk of the Municipality of Middleton, in the County of Norfolk, do hereby certify that Parts One and Three of the foregoing List constitute a correct List for the Year 1880, of all persons appearing by the last revised Assessment Roll of the said Municipality to be entitled to Vote at Elections for Members of the Legislative Assembly, and that Parts One and Two constitute a correct List for said Year of all persons appearing by said Roll to be entitled to Vote at Municipal Elections in said Municipality; and I hereby call upon all Electors to examine the said List, and if any Omissions or other Errors are perceived therein to take immediate proceedings to have the said Errors corrected according to Law.

Dated at Courtland, this 12th day of July, 1880.

J. C. H. HERRON,

Clerk of Middleton.

---

Aggregate number of Persons upon the foregoing List qualified to serve on Juries, .....

43

