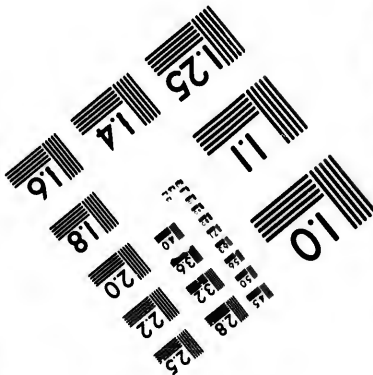
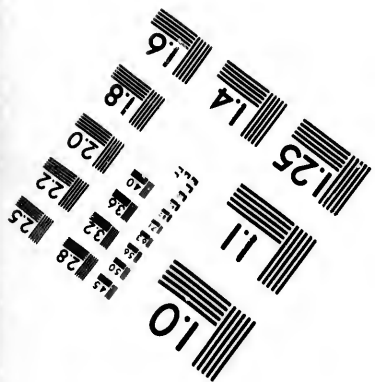
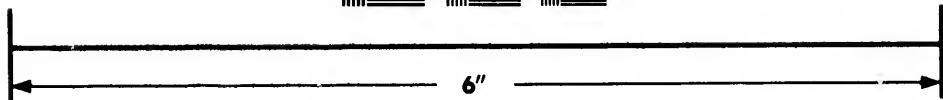
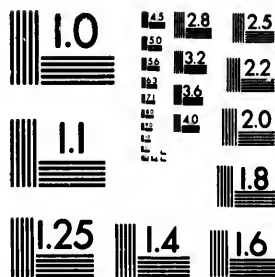

**IMAGE EVALUATION
TEST TARGET (MT-3)**



**Photographic
Sciences
Corporation**

23 WEST MAIN STREET
WEBSTER, N.Y. 14580
(716) 872-4503

1.8
2.0
2.2
2.5
2.8
3.2
3.6
4.0

**CIHM/ICMH
Microfiche
Series.**

**CIHM/ICMH
Collection de
microfiches.**



Canadian Institute for Historical Microreproductions / Institut canadien de microreproductions historiques

57
01
110

© 1987

Technical and Bibliographic Notes/Notes techniques et bibliographiques

The Institute has attempted to obtain the best original copy available for filming. Features of this copy which may be bibliographically unique, which may alter any of the images in the reproduction, or which may significantly change the usual method of filming, are checked below.

L'Institut a microfilmé le meilleur exemplaire qu'il lui a été possible de se procurer. Les détails de cet exemplaire qui sont peut-être uniques du point de vue bibliographique, qui peuvent modifier une image reproduite, ou qui peuvent exiger une modification dans la méthode normale de filmage sont indiqués ci-dessous.

- | | |
|--|--|
| <input type="checkbox"/> Coloured covers/
Couverture de couleur | <input type="checkbox"/> Coloured pages/
Pages de couleur |
| <input type="checkbox"/> Covers damaged/
Couverture endommagée | <input type="checkbox"/> Pages damaged/
Pages endommagées |
| <input type="checkbox"/> Covers restored and/or laminated/
Couverture restaurée et/ou pelliculée | <input type="checkbox"/> Pages restored and/or laminated/
Pages restaurées et/ou pelliculées |
| <input type="checkbox"/> Cover title missing/
Le titre de couverture manque | <input checked="" type="checkbox"/> Pages discoloured, stained or foxed/
Pages décolorées, tachetées ou piquées |
| <input type="checkbox"/> Coloured maps/
Cartes géographiques en couleur | <input type="checkbox"/> Pages detached/
Pages détachées |
| <input type="checkbox"/> Coloured ink (i.e. other than blue or black)/
Encre de couleur (i.e. autre que bleue ou noire) | <input checked="" type="checkbox"/> Showthrough/
Transparence |
| <input type="checkbox"/> Coloured plates and/or illustrations/
Planches et/ou illustrations en couleur | <input type="checkbox"/> Quality of print varies/
Qualité inégale de l'impression |
| <input checked="" type="checkbox"/> Bound with other material/
Relié avec d'autres documents | <input type="checkbox"/> Includes supplementary material/
Comprend du matériel supplémentaire |
| <input type="checkbox"/> Tight binding may cause shadows or distortion
along interior margin/
La reliure serrée peut causer de l'ombre ou de la
distorsion le long de la marge intérieure | <input type="checkbox"/> Only edition available/
Seule édition disponible |
| <input type="checkbox"/> Blank leaves added during restoration may
appear within the text. Whenever possible, these
have been omitted from filming/
Il se peut que certaines pages blanches ajoutées
lors d'une restauration apparaissent dans le texte,
mais, lorsque cela était possible, ces pages n'ont
pas été filmées. | <input type="checkbox"/> Pages wholly or partially obscured by errata
slips, tissues, etc., have been refilmed to
ensure the best possible image/
Les pages totalement ou partiellement
obscurcies par un feuillet d'errata, une pelure,
etc., ont été filmées à nouveau de façon à
obtenir la meilleure image possible. |
| <input type="checkbox"/> Additional comments:
Commentaires supplémentaires: | |

This item is filmed at the reduction ratio checked below/
Ce document est filmé au taux de réduction indiqué ci-dessous.

10X	14X	18X	22X	26X	30X
<input type="checkbox"/>	<input type="checkbox"/>	<input type="checkbox"/>	<input checked="" type="checkbox"/>	<input type="checkbox"/>	<input type="checkbox"/>
12X	16X	20X	24X	28X	32X

The copy filmed here has been reproduced thanks to the generosity of:

D. B. Weldon Library
University of Western Ontario
(Regional History Room)

The images appearing here are the best quality possible considering the condition and legibility of the original copy and in keeping with the filming contract specifications.

Original copies in printed paper covers are filmed beginning with the front cover and ending on the last page with a printed or illustrated impression, or the back cover when appropriate. All other original copies are filmed beginning on the first page with a printed or illustrated impression, and ending on the last page with a printed or illustrated impression.

The last recorded frame on each microfiche shall contain the symbol \rightarrow (meaning "CONTINUED"), or the symbol ∇ (meaning "END"), whichever applies.

Maps, plates, charts, etc., may be filmed at different reduction ratios. Those too large to be entirely included in one exposure are filmed beginning in the upper left hand corner, left to right and top to bottom, as many frames as required. The following diagrams illustrate the method:

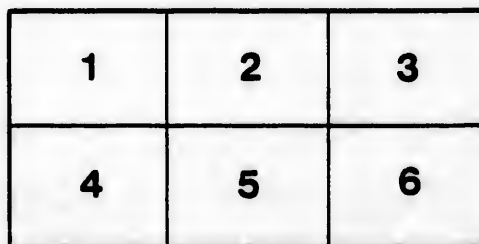
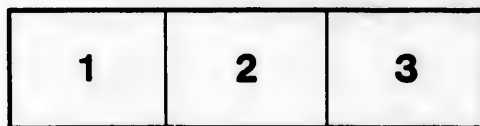

L'exemplaire filmé fut reproduit grâce à la générosité de:

D. B. Weldon Library
University of Western Ontario
(Regional History Room)

Les images suivantes ont été reproduites avec le plus grand soin, compte tenu de la condition et de la netteté de l'exemplaire filmé, et en conformité avec les conditions du contrat de filmage.

Les exemplaires originaux dont la couverture en papier est imprimée sont filmés en commençant par le premier plat et en terminant soit par la dernière page qui comporte une empreinte d'impression ou d'illustration, soit par le second plat, selon le cas. Tous les autres exemplaires originaux sont filmés en commençant par la première page qui comporte une empreinte d'impression ou d'illustration et en terminant par la dernière page qui comporte une telle empreinte.

Un des symboles suivants apparaîtra sur la dernière image de chaque microfiche, selon le cas: le symbole \rightarrow signifie "A SUIVRE", le symbole ∇ signifie "FIN".

Les cartes, planches, tableaux, etc., peuvent être filmés à des taux de réduction différents. Lorsque le document est trop grand pour être reproduit en un seul cliché, il est filmé à partir de l'angle supérieur gauche, de gauche à droite, et de haut en bas, en prenant le nombre d'images nécessaire. Les diagrammes suivants illustrent la méthode.

14

---Voters' List---

—FOR THE—

---Township of---

◆BIDDULPH◆

—For the Year 1887—

—Schedule of Post Offices—

- 1.—CLANDEBOYE 2.—LUCAN 3.—ADARE 4.—MOOREVILLE
- 5.—GRANTON 6.—WHALEN 7.—ELGINFIELD
- 8.—CENTRALIA 9.—FISH CREEK
- 10.—DENFIELD

LUCAN, ONTARIO :

Printed at the Office of the ENTERPRISE

*Printed in
office of
office
Dec 21/87
Chas. Hutchison*

111

36

[Faint, illegible handwriting]

COPIED
2/20/11

—POLLING SUB-DIVISION NO. 1—

To be composed of Con. 1, from South Boundary to Lot No. 27, included. Con's 2 and 3 from S.E. to Lot 25, included. Con's 4 and 5 from S.E. to Lot 26, included. North and South of the London Road from Lot No. 1 to the Corporation of Lucan, and from the Corporation of Lucan to Ryan's corners. Lots 26, 27, 28, 29, 30, 31, 32 and 37, Con. 6; Lots 31, 32 and 33, Con. 7, and all south of the Centre Sideroad in the Village of Ireland.

W

PART I

Persons entitled to vote at both Municipal elections and elections to the Legislative Assembly.

NAME	No. on Roll	Owner	Con. or Street	Lot	P.O.
Atkinson, David	157	F	con. 3	pt 30	2
and other property					
Atkinson, Thomas	157	F	con 3	pt 30	2
Atkinson, Joseph	158	Oct	con 3	pt 30	2
Atkinson, Jonathan	169	F	con 3	35	2
Atkinson, James	218	F	con 4	s 1/2 37	2
Alway, James	589	T	N.L.R.	pt 7	2
Atkinson, Sam'l	219	L.O.S.	" 4	e p 38	2
Atkinson, W.T.	220	L.O.S.	" 4	e p 38	2
Atkinson, John	217	F	" 4	n 1/2 37	2
Boyd, Robert	59	T	con 1	36	1
Boyd, William	60	T	con 1	36	1
Boyd, William	60	F	con 1	36	1
Boyd, Henry	62	F	" 1	38	10
Benn, Hugh	618	F	S.L.R.	8	2
and other property					
Brabison, Robert	622	F	S.L.R.	pt 11	7
Brabison, Robert	623	L.O.S.	S.L.R.	pt 11	7
Barlow, James	625	Oct	S.L.R.	pt 11	7
Bice, G.W.	697	T	v i r'g 2	8 & 9	1
Burk, James	590	Oct	N.L.R.	pt 7	2
Benn, Thomas	600	Oct	N.L.R.	pt 7	2
Bell, Thomas	610	Oct	S.L.R.	pt 3	2
Butler, Peter	612	T	S.L.R.	pt 3	2
Carter, George	47	F	con 1	27	1
Clifford, Patrick	52	F	con 1	30	1
Coursey, James	106	F	con 2	s 1/2 32	2
Coursey, John	118	F	con 2	37	2
Coursey, Richard	170	F	con 3	36	2
and other property					
Chisolm, William	161	F	con 3	pt 30	2
Coursey, Richard	119	F	con 2	n 1/2 38	2
Coursey, R. William	171	L.O.S.	con 3	36	2
Coursey, Thos. W.	172	L.O.S.	con 3	36	2
Coursey, Thos. H.	173	F	con 3	37	2
Coursey, Thos.	174	F	con 3	38	2
Clutterham, Sam'l	210	Oct	con 4	w pt 27	2
Clutterham, Sam'l	210	F	con 4	w pt 27	2
Collison, Joseph R.	619	F	S.L.R.	9	2
Collison, W. J.	640	F	S.L.R.	9	2
Collison, Daniel	621	F	S.L.R.	w pt 11	2
and other property					
Carter, James	718	T	v i Lgn at 1 & 2 r'g	1	1
Collison, Martin	598	F	N.L.R.	10	2
and other property					

Acct. No.	No. on Roll	NAME	Owner	Incl. or Occup't	Con. or Street	Lot.	Other Prop. erty	P	O
	599	Connolly, Rev. John	Oct		N L R	pt 10.			2
	705	Chapman, Edwin	F		v I 2 rge	22 & 23			1
	294	Cain, John F	F		6	37			2
	711	Collins, Asa	F		v I 3 rge	pt 11			1
j	62	Davidson, George	T		1	38			2
j	595	Dorsey, John	F		N L R	e pt 7			2
	257	Donelly, James	F		5	s 1/2 37	o'r p'ty		2
	258	Donelly, J T	Oct		5	s 1/2 37			2
	259	Donelly, James A	Oct		5	s 1/2 37			2
	260	Donelly, W H	Oct		5	s 1/2 37			2
	702	Easton, William	F		v I 2 rge	19			1
j	975	Fox, George	Oct		N L R	pt 8 & 9			2
	597	Fox, Michael	F		N L R	pt 8 & 9			2
	703	Fryers, Charles	F		v I 2 rge	p'k 5 & 7			1
	698	Fahaly, Patrick	F		v I 2 rge	10 & 11			1
	48	Geary, Simon	Oct		1	pt 27			2
j	55	Gibson, Michael	F		1	33			1
j	218	Gleason, Michael	F		5	n 1/2 37			2
j	253	Guilfoil, William	F		5	s 1/2 34			2
j	254	Guilfoil, Simon	F		5	n 1/2 35			2
j	253	Guilfoil, Thomas	F		5	s 1/2 34			2
j	255	Guilfoil, Robt.	F		5	s 1/2 35			2
j	293	Guilfoil, Edward	Oct		N L R	7 & 8			2
j	290	Grace, John	F		6	29			2
j	292	Grace, James	T		6	n 1/2 31			2
	290	Grace, sr., John	F		6	29			2
j	49	Hodgins, John	F		1	28			1
	50	Hodgins, Walter J	L O S		1	28			1
j	51	Hodgins, J S	T		1	29			1
j	58	Haskett, Benj.	F		1	35			1
j	64	Howard, John	T		1	40			10
j	100	Hodgins, A H	F		2	29			2
j	101	Harleton, Sam'l T	T		2	e pt 30			2
	108	Hodgins, Adam E	L O S		2	33			2
	109	Hodgins, Robt A	L O S		2	33			2
j	110	Hodgins, C C	F		2	s 1/2 34	o'r p'ty		2
	110	Hodgins, John A	F		3	s 1/2 34			2
j	111	Hodgins, James A	F		2	35	o'r p'ty		2
	112	Hodgins, James U	L O S		2	35			2
	113	Hodgins, William	L O S		2	35			2
j	114	Hodgins, John H	F		2	36	o'r p'ty		2
	115	Hodgins, Adam A	L O S		2	36			2
	116	Hodgins, Joseph	L O S		2	36			2
	117	Hodgins, Thomas W	L O S		2	36			2
j	155	Hodgins, John	F		3	25	o'r p'ty		2
	156	Hodgins, Alphonza	L O S		3	25			2
	167	Hodgins, Christopher	L O S		3	33			2
	168	Hodgins, John	F		3	n 1/2 34			2
j	289	Hodgins, Alfred	Oct		6	28			2
j	294	Henry, Alex	T		6	37			2
j	324	Hogan, Martin	F		7	31			1
	717	Herbert, Henry	Oct		v I 1 rge	3			1
j	706	Hodgins, G W	F		2	28	other p'y		1
	707	Hodgins, Milton	L O S		v I 2 rge	24, 25, 26	other p'y		1
						[2728			
j	247	Hamilton, Gustavus	F		5	n 1/2 26	other p'y		2
j	247	Hamilton, George	F		5	s 1/2 26	other p'y		2
j	248	Hodgins, George	F		5	28	other p'y		2

No. on Roll	NAME	Con. or Street	Lot.	Other Prop. erty	P O
120	Stanley, Henry	F	2 s ½ 38		2
121	Stanley, James	F	2 39		2
122	Stanley, Bernard	L O S	2 39		2
216	Saddleir, Francis	F	4 36		2
618	Stanley, Albert	F	S L R pt 3		2
615	Shaw, Thomas	F	S L R pt 4		2
209	Steel, Cain	F	4 e ½ 27		2
54	Thompson, Hiram	T	1 32		1
212	Thompson, Richard	F	4 n ½ 32		2
291	Thompson, John	F	6 30		2
251	Taylor, Stewart	F	5 s pt 29		2
607	Turner, Elijah	F	S L R pt 3		2
611	Turner, Moses	Oct	S L R pt 3		2
102	Walsh, William	F	2 w pt 30	other p'y	2
699	Westle, James	F	v I 2 rge 12 & 13	other p'y	1
700	Westle, Omer	L O S	v I 2 rge 12 & 13	other p'y	1
213	Young, William	F	4 s ½ 32		2
214	Young, John	L O S	4 n ½ 32		2

PART II—Persons entitled to vote at Municipal elections only.

614	Alexander, John	T	S L R pt 3		2
585	Butler, Peter	F	N L R pt 2		
118	Coursey, Elizabeth Mrs.	F	2 37		2
620	Collison, Mary Mrs.	F	S L R 9		2
174	Coursey, Jane Mrs.				
614	Dagg, Elizabeth Mrs.	F	S L R pt 3		2
718	Fenton, William	F	v I 1 rge 1 & 2		2
253	Guilfoil, Mary	F	5 34		2
107	Hodgins, Jane Mrs.	F	2 33		2
166	Hodgins, Ann Mrs.	F	3 33		2
211	Hodgins, George	F	4 w pt 27		2
61	Hodgins, J H	F	1 37		
53	Henrey, Andrew	T	1 s ½ 31		2
609	McGuire, David	T	S L R pt 3		2
608	Murdy, John	T	S L R pt 3		2
591	McLean, Robert	Oct	N L R pt 7		2
605	Meade, S A Mrs.	F	S L R pt 2		2
330	McGrath, Mrs.	F	7 s w pt 33		7
697	Morley, Thomas	F	v I 2 rge 6 & 9		
215	Ryan, Ellen Mrs.	F	4 33		2
63	Rosser, John	F	1 s ½ 39		
606	Stanley, B	F	S L R pt 2		2
105	Scilley, Isabella Mrs.	F	2 31		2
101	Scilley, Charlotte Mrs.	F	2 e pt 30		2
213	Young, Ellen Mrs.	F	4 s ½ 32		2

PART III—Persons entitled to vote at elections to the Legislative Assembly only

232	Neil, John, Wage earner	175	Scott, John, Wage earner
627	McIlhargey, John, Icnome		

POLLING SUB-DIVISION No. 2

To be composed of Con. 1 from Lot No. 1 to Lot 25, both included; Con. ceptions 2 and 3, from Lot No. 1 to Lot No. 24, both included; and all of the Village of Ireland north of Centre Sideroad.

PART I

Persons entitled to vote at both Municipal elections and elections to the Legislative Assembly.

No. on Roll	NAME	Occp't Ten't Ow'ner	Inc'm Occup't	Con. or Street		Lot.	Other Prop-erty	P O
j 82	Atkinson, W H	F	2	n	12			8
j 83	Atkinson, Robt.	F	2	s	12			3
85	Atkinson, William	F	2		14			4
86	Atkinson, John	L O S	2		14			4
87	Atkinson, Thos.	L O S	2		14			4
130	Atkinson, James	F	3	s	pt 5			8
j 139	Atkinson, Alex.	F	3	n	12	other p'y		8
139	Atkinson, Joseph	F	3	s	12			8
j 144	Atkinson, William	F	3	n	16			4
j 146	Atkinson, James	F	3	s	16			4
30	Bayhan, Patrick	T	1	pt	15			4
35	Brown, Andrew	F	1	pt	16			4
j 40	Barry, James	F	1	n	21			1
j 66	Boyle, Michael	F	2	n	2			8
67	Boyle, Patrick	L O S	2	n	2			8
j 138	Blackwell, Richard	F	3	s	10			8
726	Bastard, James	F		v I e F'n	pt 13 & 4			1
j 12	Colwell, John	F	1		6			8
15	Cluff, Thomas	T	1	n	9			8
j 18	Curtain, Patrick	F	1		11	other p'y		3
j 24	Cobbledick, Joseph	F	1		14	other p'y		4
j 44	Collins, David	T	1		22	other p'y		1
44	Collins, Thomas	F	1		22			7
j 81	Carey, Patrick	F	2		11			3
90	Crawley, George	F	2		17			4
j 94	Culbert, Richard	F	2	n	19			2
94	Culbert, John	F	2	s	19			2
j 149	Culbert, Joseph	F	3		20			
154	Carroll, James	Oct	3	pt	24			2
714	Carey, John	F		v I 3 rge	22, 23			1
715	Carter, Gilbert	T		v I 3 rge	24 pt 25			1
715	Collins, Ira	F		v I 3 rge	24 pt 25			1
729	Corcoran, James	F		v I e F'n	9, 10			1
27	Dancey, William	Oct	1	pt	15			4
36	Dow, Thomas	Oct	1	pt	16			4
j 41	Dixon, Joseph	F	1	s	21			1
42	Dixon, John	L O S	1	s	21			1
43	Dixon, Joseph	L O S	1	s	21			1
714	Dunn, John	F		v I 3 rge	21	other p'y		1
722	Davis, H G	T		v I e F'n	pt 1	other p'y		1
j 123	Elston, Richard	F	3		1	other p'y		8
124	Elston, Thomas	L O S	3		1			8
26	Fraser, Charles	Oct	1	pt	15			4
28	Fraser, James	Oct	1	pt	15			4
31	Fraser, Malcolm	F	1	pt	15			4
32	Fraser, William	F	1	pt	15			4
j 719	Flannigan, John	F		v I e F'n	pt 1	other p'y		1

FRONT	No. on Roll	NAME	OWNER	Inc. or Dec. pt	Con. or Street	Lot	Other Property	P O
j	721	Flammigan, William	F		v I w O'F 3,	26, 27, 28, 30	other p'y	1
	728	Ferguson, A G	F		v I w B'y 1,	2, 3		1
	732	Ferguson, J A	T		v I e F'n 19,	20	other p'y	1
j	13	Glavin, James	F		1	7		3
j	14	Glavin, Edward	F		1	8		3
	15	Glavin, Patrick	F		1	n ½ 9		3
	17	Glavin, John	F		1	w pt 9		3
j	29	Gillfillen, J S	F		1	pt 15		4
	713	Gilmour, John	F		v I 3 rge 10			1
	716	Guest, Robert	F		v I 3 rge pt 25			1
j	1	Hooper, Edward	F		1	w pt 1		8
	8	Hanford, Isaac	F		1	4		8
j	9	Hicks, Samuel	F		1	5		8
	10	Hicks, John	L O S		1	5		8
	11	Hicks, James	L O S		1	5		8
	30	Hodgins, M W	F		1	pt 15		4
j	33	Hodgins, Moses	F		1	s pt 15	other p'y	4
	76	Hodgins, William	F		2	8		3
j	64	Hodgins, Joseph	F		2	n ½ 13		4
	84	Hodgins, C C	F		2	s ½ 13		4
	84	Hodgins, Thomas	F		2	13		4
j	91	Hodgins, John	T		2	18	other p'y	2
	92	Hodgins, G A	T		2	18	other p'y	2
	92	Hodgins, Thomas	F		3	17		8
	93	Hodgins, Benj.	Oct		2	18		2
j	125	Harrison, Richard	F		2	1		8
	126	Hennesey, Patrick	F		3	3		8
	127	Hennesey, Thomas	L O S		3	3		8
j	128	Hennesey, James	F		3	4	other p'y	8
	129	Hennesey, Daniel	L O S		3	4		8
j	140	Hodgins, Stewart	F		3	n ½ 13	other p'y	4
	140	Hodgins, Alex.	F		3	s ½ 13		4
j	140	Hodgins, George	F		3	s ½ 11		4
	141	Hodgins, Sam'l H	F		3	14		4
	141	Hodgins, sr., George	F		3	14		4
j	147	Herbert, James	F		3	18	other p'y	4
j	148	Herbert, William	T		3	19		4
	148	Herbert, John	F		3	19		4
j	151	Hodgins, A K	F		3	22	other p'y	2
	151	Hodgins, R S	F		2	22		2
	151	Hodgins, Richard	F		2	22		2
	712	Herbert, John	F		v I 3 rge 12		other p'y	1
	722	Hicks, John	F		v I e F'n pt 1		other p'y	1
	730	Hodgins, Hiram	F		v I pt' m' t 24			1
j	39	Jones, William	F		1	19	other p'y	1
	69	Jamison, Alex.	F		2	4		8
j	709	Jones, Francis	F		v I 3 rge 3,4,5,6		other p'y	1
j	23	Kelley, William	F		1	13		4
j	90	Kestle, Fred	T		2	17		4
	137	Keyes, William	Oct		3	n ½ 10		3
j	152	Kent, jr., William	F		3	23		2
	152	Kent, sr., William	F		3	23		2
j	153	Kent, Francis	F		3	24		2
j	20	Lewis, James	F		1	12		3
	21	Lewis, Charles	L O S		1	12		3
	22	Lewis, Alfred	L O S		1	12		3
j	143	Lowther, John	T		3	s ½ 15		4

PO	Signif	No. on Roll	NAME	Owner's Name	Loc'n	Con. or Street	Lot	other Property	PO
		85	Macnamee, Robert	F	1	pt 16		other p'y	4
1	j	70	McFalls, Steward	F	2	6		other p'y	8
		71	McFalls, John	LOS	2	6			8
1		72	McFalls, Steward	LOS	2	6			8
	j	73	McFalls, Alex.	F	2	7			8
3		74	McFalls, Alex.	LOS	2	7			8
3		75	McFalls, Jas.	LOS	2	7			8
3	j	77	McFalls, Robert	F	2	9			3
4		78	McFalls, John	LOS	2	9			3
1		91	Morkin, Thomas	F	2	20			2
1		98	Moir, George	T	2	21			2
	j	125	Mitchell, Thomas	F	3	2		other p'y	8
8		131	McFalls, Steward	F	3	6			8
8		132	McFalls, Robert	POS	3	6			8
9		133	McFalls, James	POS	3	6			8
9	j	134	McFalls, John	F	3	8		other p'y	8
8		135	McFalls, Oscar	POS	3	8			8
4		136	McFalls, John	Oct	3	9			8
4	j	142	Mountain, Mitchell	F	3	n ½ 16			4
3		145	Morgan, George	T	3	s ½ 16			4
4	j	146	Morgan, Richard	T	3	s ½ 16			4
4	j	5	Neil, Richard	F	1	3		other p'y	8
2		6	Neil, John	POS	1	3			8
2		7	Neil, Thomas	POS	1	3			8
8	j	38	O'Dewyer, Anthony	F	1	18			1
8	j	8	Quance, William	T	1	4			8
8	j	130	Quance, Richard	T	3	s pt 5			8
8	j	16	Riley, Thomas	T	1	s e pt 9			3
4		68	Rollins, Thomas	Oct	2	8			8
4		79	Riley, Philip	F	2	10			3
4		80	Riley, Philip	POS	2	10			3
4	j	89	Revington, W W	F	2	16		other p'y	4
4	j	150	Richardson, William	F	3	21			2
4		34	Simpson, Thomas	Oct	1	s pt 15			4
4	j	37	Simpson, W H	F	1	17		other p'y	4
4		37	Simpson, John	F	1	s ½ 16			4
2		46	Sutton, James	POS	1	23			1
2		143	Stanley, L D	F	3	pt s ½ 15			2
1		708	Simpson, Richard	T	v I 3 rge	pt 2			1
1		712	Stanley, Thomas	F	v I 3 rge	13			2
1	j	720	Sellars, George	F	v I e F'n s	pt 1			1
1	j	723	Simpson, Thomas	F	v I e F'n s	2		other p'y	1
8	j	88	Wescott, Christopher	T	2	15			4
1		95	Ward, John	Oct	2	n hf 19			2
4		731	Williams, Adam	Oct	v I e F'n	14, 17, 18			1

PART II.—Persons entitled to vote at Municipal elections only.

83	Atkinson, Mary A	f	2	s hf 12	2
1	Bouslaugh, Arthur	t	1	w pt 1	8
40	Bary, Margaret	f	1	n hf 21	1
90	Crawley, Susan	f	2	17	4
99	Essery, Robert	f	2	23	2
140	Hodgins, Ellen	f	3	13	4
724	Hodyson, Robert	f	v I e F'n	3, 13	1
721	Hodgins, Eliza	f	v I e F'n	4, 5, 6	1

street	No. on Roll	NAME	Owner	Incl'd Oct pt	Con. or Street	Lot	other Pro-erty	P O
	733	Hodgins, Robert R	f	v	I part	f'm l't 24		1
	25	Lewis, Eliza	f	1		pt 15		4
	27	Lewellyn, Mary	f	1		pt 15		4
	2	McCoy, Samuel	f	1		e pt 1		8
	4	Mitchell, James	f	1		n hf 2		8
	45	Sutton, Dennis	f	1		23	other p'y	1
	725	Shoff, Daniel	f	v	I e F'n	pt 13	other p'y	1

PART III.—Persons entitled to vote at elections to the Legislative Assembly only.

96	Dobbs, William, Income,	2
3	Steward, Edward, Wage earner,	8
19	Steward, Henry, Wage earner,	3

POLLING SUB-DIVISION NO. 3

Comprising Con's 4 and 5 from Lot 5 to Lot 25 ; Con. 6 from Lot 9 to Lot 25, both included, and Lots 5, 6, 7 and 8 N. B.

PART I:

Persons entitled to vote at both Municipal elections and elections to the Legislative Assembly.

street	No. on Roll	NAME	Owner	Incl'd Oct pt	Con. or Street	Lot	Other Pro-erty	P O
j	184	Abbott, Francis G	F	4		12		2
j	187	Armitage, William	F	4		14		2
j	188	Armitage, George R	L O S	4		14		2
j	189	Armitage, James	L O S	4		14		2
j	190	Armitage, Michael	F	4		n hf 15		2
j	191	Atkinson, John S	F	4		16		2
j	197	Abbott, John	F	4		20		2
j	200	Armitage, George	Oct	4		s e pt 22		2
j	227	Armitage, Thomas	F	5		n hf 13		2
j	227	Armitage, John R	F	5		s hf 13		2
j	484	Atkinson, William	F	n b		n pt 6	other p'y	8
j	485	Atkinson, James	L O S	n b		n pt 6		8
j	486	Atkinson, Henry	L O S	n b		n pt 6		8
j	487	Atkinson, John	F	n b		s pt 6	other p'y	8
j	488	Atkinson, Jas. A	L O S	n b		s pt 6		8
j	238	Abbott, Thomas	F	5		n hf 21	other p'y	2
	223	Brown, James	F	5		8		8
	224	Blackwell, George	F	5		10		2
j	224	Blackwell, Robert	F	5		10		2
j	235	Blackwell, Freeman	F	5		18		2
j	277	Bennett, Thomas	F	6		19	oth'r p'y	2
j	278	Bennett, John	L O S	6		19		2
j	279	Bennett, James	L O S	6		19		2
j	183	Culbert, William	F	4		11		2
j	261	Curtain, Richard	Oct	6		n hf 9		2
j	275	Currie, James	F	6		n hf 18	oth'r p'y	2
j	276	Cain, John	F	6		s hf 18		2
j	282	Casey, William	F	6		24	oth'r p'y	2
j	283	Casey, Thomas	L O S	6		24		2

Jurat	No. on Roll	NAME	Owner	Occupant	Instr.	Con. or Street	Lot.	Other Prop-erty	P O
	284	Casey, Rhody	L O S	S	6		24		2
	285	Casey, William	L O S	S	6		24		2
	286	Casey, James	L O S	S	6		24		2
j	176	Carroll, James	F		4		5	other p'y	8
j	222	Dickens, John	T		5		8		8
j	223	Derham, William	F		5		9		8
	223	Derham, Michael	F		5		9		2
j	225	Dobbs, Henry	F		5		11	oth'r p'y	2
	225	Dobbs, Joseph	F		5		n hf 12		2
j	226	Dobbs, William B	F		5		s hf 12		2
	232	Dagg, James	L O S	S	5		17		2
	233	Dagg, Francis	L O S	S	5		17		2
	235	Dobbs, Freeman A	T		5		18		2
j	182	Dickens, Thomas	F		4		10		3
j	489	Davis, William	F		nb		s pt 7, 8		8
j	490	Davis, Francis	F		nb		n pt 7, 8	oth'r p'y	8
	491	Davis, Nassau	L O S	S	nb		n pt 7, 8		8
	492	Davis, Frederick	L O S	S	nb		n pt 7, 8		8
	493	Davis, Aaron	L O S	S	nb		n pt 7, 8		8
	494	Davis, Francis J	L O S	S	nb		n pt 7, 8		8
	275	Donnelly, William	F		6		n hf 18	other p'y	2
	275	Donnelly, Patrick	F		6		n hf 18	other p'y	2
	275	Donnelly, Robert	F		6		n hf 18	other p'y	2
j	228	Hodgins, John	F		5		14		2
	229	Hodgins, William	L O S	S	5		14		2
j	236	Hodgins, William H	T		5		19		2
	236	Hodgins, John	F		5		19		2
	236	Hodgins, Thomas	F		5		19		2
j	237	Hodgins, Thomas C.	F		5		20	other p'y	2
	240	Harleton John	F		5		n hf 22		2
j	241	Harleton, Thomas	F		5		s hf 22	oth'r p'y	2
	242	Harleton, Thomas G	L O S	S	5		s hf 22		2
	244	Haskett, Wellington	F		5		s hf 23		2
	245	Haskett, William	F		5		24		2
	246	Haskett, George	F		5		s hf 25		2
	180	Hodgins, Richard	F		4		8		8
j	181	Hodgins, James	F		4		9	oth'r p'y	2
	182	Hunter, Richard	F		4		10		2
j	185	Hodgins, Thomas	F		4		n hf 13		2
	186	Hodgins, Samuel	F		4		s hf 13		2
	198	Hodgins, Henry	F		4		21		2
j	199	Hodgins, W E	T		4		n pt 22		2
	199	Hodgins, Isaac	F		4		n pt 22		2
	201	Haskett, Mitchell	F		4		23		2
j	203	Hodgins, Wellington	F		4		25		2
j	201	Haskett, Samuel T	T		4		23		2
j	179	Isaac, James	F		4		7		8
	266	Keeffe, James	F		6		13	other p'y	2
	266	Keeffe, jr., James	F		6		n hf 10		2
	267	Keeffe, Thomas	L O S	S	6		13		2
	269	Keeffe, Robert	F		6		14		2
	270	Keeffe, James T	L O S	S	6		14		2
	271	Keeffe, Michael	L O S	S	6		14		2
j	275	Kent, John	T		6		n hf 13	oth'r p'y	2
j	483	Luker, Richard	T		nb		w pt 5		8
	483	Luker, Robert	F		nb		w pt 5		8
j	264	Meagher, James	F		6		12		2

No. on Roll	NAME	Owner	Ten't	Inch's	Con. or Street	Lot	Other Property	P O
265	Mengher, William	L	O	S	6	12		2
272	Mollhargey, James	F			6	16		2
193	Neil, Richard	F			4	17		2
198	Neil, Francis	F			4	17		2
196	Neil, F H	F			4	n hf 19		2
196	Neil, Daniel	F			4	s hf 19		2
194	Powe, Jonas	F			4	e hf 18		2
195	Powe, William N	L	O	S	4	e hf 18		2
239	Quigley, Daniel	F			5	16		2
287	Quigley, John	F			6	n e pt 25		2
262	Quigley, Michael	F			6	s hf 10		6
263	Ryder, James	F			6	11		6
177	Smyth, Jonathan	Oct			4	n hf 6		8
178	Smyth, W J	F			4	s hf 6		8
202	Scilley, Robert	T			4	24		2
203	Scilley, Thomas	T			4	25		2
204	Scilley, William	T			5	n hf 25		2
221	Turner, William	F			5	7		8
243	Thompson, Joseph	F			5	n hf 23	other p'y	2
273	Thompson, Will'm	F			6	17		2
281	Toohy, Michael	T			6	20		2

PART II.—Persons entitled to vote at Municipal elections only.

181	Armitage, Ann Mrs.	f			5	s hf 15		2
191	Atkinson, Ellen Mrs.	f			4	16		2
197	Abbott, Jane Mrs.	f			4	20		2
231	Dagg, Jane Mrs.	f			5	s hf 21	other p'y	2
280	Dorcey, Bridget Mrs.	f			6	20		2
245	Ross, Eliza Mrs.	f			5	24		2
202	Scilley, William Mrs.	f			4	24		2

PART III.—Persons entitled to vote at elections to the Legislative Assembly only.

192	Atkinson, William, Wage earner, Div. 3							
268	Casey, Thomas,	"						
274	Fogarty, Martin,	"						
239	McCaughey, Angus	"						
234	Nash, Richard,	"						

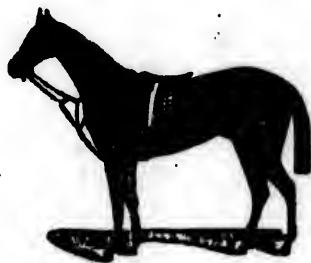

POLLING SUB-DIVISION NO. 4

Comprising Con. 7 from Lot 11 to 30, inclusive; Con's 8 and 9 from Lot 13 to Lot 33, inclusive; Con. 10 from Lot 17 to Lot 32, inclusive; Lots No. 1 to 7, inclusive, S.B.; Lots No. 9 to 16, inclusive, N.B.

PART I

Persons entitled to vote at both Municipal elections and elections to the Legislative Assembly.

Group	No. on Rol	NAME	Owner	Occup't	Incl'm	Con. or Street	Lot.	Other Prop-erty	P O
j	341	Bennett, Patrick	Oct		8	s hf	20		6
	365	Breen, Patrick	LOS		8	30			7
	366	Breen, Thomas	LOS		8	30			7
	367	Breen, Michael	LOS		8	30			7
	368	Breen, John	LOS		8	30			7
j	371	Blake, Michael	F		8	33			7
	374	Barrett, Patrick	Oct		9	s hf	16		6
	375	Bruen, John	F		9	n hf	19	oth'r p'y	6
	396	Breen, Patrick	F		9	30		oth'r p'y	7
	401	Bryne, James B	F		10	19		other p'y	5
	405	Beatson, jr., Albert	F		10	s hf	21	other p'y	5
	410	Watson, Joseph	F		10	24			5
	546	Bowers, Edward	T		s b	s pt	1		7
	515	Brooks, Philip	F		n b	16			6
j	298	Carroll, James	F		7	15		oth'r p'y	2
	299	Carroll, John	F		7	15		other p'y	2
	506	Carroll, John	F		7	n hf	19		2
	347	Carrigan, Charles	F		8	n hf	24		7
	348	Carrigan, William	F		8	s hf	24		7
	388	Carrigan, John	F		9	s w pt	25		5
	394	Carrigan, James	F		9	s hf	29	other p'y	7
	395	Carrigan, Philip	LOS		9	s hf	29		5
	404	Carty, Dennis	F		10	n w pt	21		7
j	343	Dorsey, Patrick	F		8	s hf	21		6
	351	Dewan, Patrick J	T		8	25			5
	413	Dewan, Timothy	F		10	s pt	26.27		5
	413	Dewan, Thomas	F		10	s pt	26.27		5
j	339	Grace, Michael	F		8	s w pt	19		6
	342	Grace, Patrick	F			n hf	21		6
j	312	Hobbins, James	F		7	23			2
	378	Heenan, John	F		9	19			6
	379	Heenan, sr., John	F		9	19			6
j	380	Heenan, James	F		9	20		other p'y	6
	381	Heenan, James	LOS		9	20			6
	382	Heenan, Anthony	LOS		9	20			6
	383	Heenan, Dennis	F		9	21		oth'r p'y	6
	384	Heenan, Michael	F		9	21		oth'r p'y	6
	385	Heenan, John	F		9	21		oth'r p'y	6
	390	Horrigan, James	F		9	26			5
	402	Hodgins, William	F		10	n hf	20	oth'r p'y	5
	403	Hodgins, William	LOS		10	n hf	20		5
	512	Horn, Richard	F		n b	pt	15		6
j	414	Ionson, William	F		10	28		oth'r p'y	6
	415	Ionson, George	LOS		10	28			5
	416	Ionson, Thomas	LOS		10	28			5
	350	Johnson, Robert	Oct		9	s e pt	25		5

EXON	No. on Roll	NAME	Owner	Year	Incl'm. Oct'pt	Con. or Street	Lot	other Pro-party	P O
j	889	Jackson, William	F		9	e hf	25		5
	498	Jones, Richard	T		n b	n pt	10		6
	840	Keeffe, Joseph	Oct		8	s hf	20		6
	386	Keeffe, Andrew	Oct		9	24			5
j	495	Kelley, James	F		n b	e hf	9	oth'r p'y	6
	496	Kelley, James	LOS		n b	e hf	9		6
	497	Kelley, Jeremiah	LOS		n b	e hf	9		6
j	503	Kinsela, Thomas	T		n b	12			6
	503	Kinsela, James	F		n b	12			6
j	338	Lamphier, James	F		8	18			6
j	376	Lamphier, jr., Anth'y	F		9	18			6
	377	Lamphier, sr., Anth'y	F		9	18			6
j	421	Langford, John	T		10	31		oth'r p'y	5
j	550	Langford, Benj. A	T		s b	6			7
	550	Langford, Alex. A	F		s b	6			7
j	551	Langford, Jonathan	T		s b	7			7
	551	Langford, Isaac	F		s b	7			7
j	514	Milson, Jabez	F		n b	pt	15		6
	511	Milson, John H	F		n b	pt	15		6
	295	McGee, James	Oct		7	11			6
j	301	McLaughlin, William	F		7	n hf	17		2
	302	McLaughlin, James	LOS		7	n hf	17		2
	303	McLaughlin, William	LOS		7	n hf	17		2
j	307	Meagher, James	F		7	s hf	19		2
j	313	McLaughlin, John	F		7	24			2
j	314	McLaughlin, Martin	T		7	w pt	25		2
j	321	McGee, William	F		7	s 29 n	30 o'r p'y		2
	322	McGee, Patrick	LOS		7	s 29 n	30		2
	323	McGee, William	LOS		7	s 29 n	30		2
j	333	McLaughlin, Martin	F		8	14	other p'y		6
j	344	Morkin, Edward	F		9	s hf	22		6
j	346	Mitchell, Patrick	F		8	23	other p'y		6
j	363	Morkin, James	F		8	n hf	29		7
j	369	McDonald, Jeremiah	F		8	s hf	31		7
j	372	McCarthy, Joseph	F		9	n hf	15		6
	391	McLaughlin, John	Oct		9	pt	27		5
j	392	Madigan, Timothy	F		9	28			7
	510	Morkin, John	LOS		n b	s pt	14		6
j	392	Madigan, Rhody	F		9	28			7
j	392	Madigan, Michael	F		9	28			7
j	394	McDonald, Daniel	F		8	n hf	31		7
j	399	Marah, Michael	F		10	17	oth'r p'y		5
j	406	McCarthy, Michael	F		10	23	oth'r p'y		5
	407	McCarthy, Jeremiah	LOS		10	23			5
	408	McCarthy, John	LOS		10	23			5
	409	McCarthy, James	LOS		10	23			5
j	412	McKay, Timothy	F		10	s hf	25	oth'r p'y	5
j	548	McIlhargey, John	F		s b	4			7
j	499	McIlhargey, Dennis	F		n b	s pt	10	oth'r p'y	6
	504	McGee, Patrick	F		n b	13			6
	505	McGee, James	LOS		n b	13			6
	506	McGee, Jeremiah	LOS		n b	13			6
j	507	Morley, Joseph	F		n b	n pt	14		6
j	509	Morkin, John	F		n b	s pt	14		6
j	393	Nangle, Thomas	F		9	31	oth'r p'y		7
	296	Patton, Stephen	Oct		7	s hf	12		2
j	337	Powe, Michael	F		8	17			6
j	400	Powe, James	F		10	18			5

From	No. on Roll	NAME	Owner	Acres	Con. or Street	Lot	Other Pro-party	P O
	300	Quigley, Patrick	Oct	7		16		2
j	304	Ryder, Patrick	F	7		16		2
	304	Ryder, ar., Patrick	F	7		16		2
	308	Ryder, James	F	7		20		2
j	315	Ryder, James	F	7		e hf 26	oth'r p'y	2
	316	Ryder, Thomas	LOS	7		e hf 26		2
	317	Ryder, James	LOS	7		e hf 26		2
j	318	Ryder, Thomas	F	7		w hf 26	oth'r p'y	2
	319	Ryder, John	F	7		w hf 27	oth'r p'y	2
	352	Ryder, Daniel	F	8		w pt 26		5
	353	Ryder, William	F	8		w e pt 26		5
	358	Rollins, William	T	8		28		5
j	373	Ryan, Martin	F	9		s hf 15	oth'r p'y	6
j	297	Sullivan, Edward	F	7		14		2
j	297	Sullivan, Patrick	F	7		14		2
	354	Sullivan, Owen	F	8		nw pt 27	oth'r p'y	5
j	354	Shea, James	F	10		s hf 29		5
j	354	Shea, Daniel	F	10		s hf 29		5
	355	Sullivan, John	LOS	8		nw pt 27		5
	356	Sullivan, Daniel	LOS	8		nw pt 27		5
	357	Sullivan, Thomas	LOS	8		nw pt 27		5
j	411	Shea, Michael	F	10		n hf 25		5
j	417	Shea, James	F	10		n hf 29	oth'r p'y	5
	418	Shea, jr., James	LOS	10		n hf 29		5
	419	Shea, Thomas	LOS	10		n hf 29		5
	420	Shea, Patrick	LOS	10		n hf 29		5
j	309	Toohy, William	F	7		21	oth'r p'y	2
	310	Toohy, Thomas	LOS	7		21		2
	311	Toohy, William	LOS	7		21		2
j	320	Toohy, James	F	7		n hf 29	oth'r p'y	2
j	344	Toohy, Timothy	F	8		22	oth'r p'y	6
	345	Toohy, Dennis	LOS	8		22		6
	422	Thompson, Joshua	F	10		32		5
	423	Thompson, Allen	LOS	10		32		5
	424	Thompson, Charles	LOS	10		32		5
	387	Whalen, William	Oct	9		w hf 25		5
	393	Ward, John	Oct	9		n hf 29		7
	501	Whelihan, James	LOS	n b		11		6
	502	Whelihan, William	LOS	n b		11		6
	513	Walker, John	T	n b		pt 15		6

PART II.—Persons entitled to vote at Municipal elections only.

334	Breen, Bridget Mrs.	F	8	30	oth'r p'y	7
299	Carroll, Mary Mrs.	F	7	15		2
331	Cain, Julia Mrs.	F	7	n hf 18	oth'r p'y	2
549	Crunican, Michael	F	s b	5		7
386	Dignan, John	F	9	24		
421	Edey, — Mrs.	F	10	31	oth'r p'y	2
385	Heenan, Anthony Mrs	F	9	21		6
493	Jones, Daniel	F	n b	n pt 10		6
334	Kelley, Cathrine Mrs.	F	8	n hf 15		6
335	Lampier, Nora Mrs.	F	8	16		6
314	McLaughlin, Temp'e	F	7	n pt 25		2
332	Morkin, Kate Mrs.	F	8	s e pt 13		6
547	Ryan, John	F	s b	s hf 3		7
500	Whelihan, Brid' Mrs.	F	n b	11		6
305	Whalen, John	F	7	s hf 18		2

Jurors	No. on Roll	NAME	Owner	Tent	Occ'pt	Incl'm	Con. or Street	Lot	Other Prop-erty	P O
	387	Whalen, Cath'ne Mrs					9	w hf 25		5

PART III.—Persons entitled to vote at elections to the Legislative Assembly only.

370	Carroll, Michael	Wage earner, Div. 4	7
508	Downing, William S	" "	6
397	Naughton, Patrick	" "	7
336	Ryder, John	" "	6
359	Ryan Edward	" "	5
360	Ryan, John	" "	5
361	Ryan, Patrick	" "	5
362	Ryan, James	" "	5

POLLING SUB-DIVISION NO. 5

Comprising Concessions 11, 12, 13, 14 and 15, Lots No 17 to 31, N.B., both inclusive; Lots No. 8 to 24, both inclusive, S.B.; the Villages of Granton and Awmik.

PART I

Persons entitled to vote at both Municipal elections and elections to the Legislative Assembly.

Jurors	No. on Roll	NAME	Owner	Tent	Occ'pt	Incl'm	Con. or Street	Lot	Other Prop-erty	P O
	545	Ayers, George	Oct				n b	pt 29		9
j	637	Arnold, Fred	F				G w M	8		5
	687	Anderson, Robert	Oct				A w M	5, 6		5
	689	Adcock, George	T				A e M	A		5
j	536	Branion, Robert	F				n b	e hf 28		9
	475	Balkwell, James	T				14	s hf 29		5
j	433	Barry, John	F				11	n pt 26	oth'r p'y	5
	433	Barry, Joseph	F				11	n pt 26		5
j	155	Beatson, Thomas	T				12	28		5
	671	Beatson, sr., Albert	F				12	28	oth'r p'y	5
	523	Brown, John Y	F				n b	22		5
	535	Branion, George	F				n b	w hf 28		9
j	581	Blatchford, William	T				s b	pt 24		9
	637	Begg, William	F				G e M	2 pt 8	oth'r p'y	5
	664	Baker, Henry	F				G e M	15	oth'r p'y	5
	675	Baynes, William	F				G w Q	1		5
j	639	Brooks, E J	F				G e K	10, 11	oth'r p'y	5
	641	Brooks, Frank	F				G w M	pt 12	oth'r p'y	5
	524	Brown, Samuel	Oct				n b	pt 23		5
j	431	Carthy, James	F				11	22		5
	432	Casey, Joseph	F				11	24	oth'r p'y	5
	432	Casey, Henry	F				11	24	oth'r p'y	5
j	450	Clarke, Samuel	T				12	w pt 24		5
	653	Culbert, Thomas	F				G e M	pt 3, 4	oth'r p'y	5
	657	Cameron, Hugh	F				G e M	7	oth'r p'y	5
	670	Coxon, Samuel	T				G w Q	5		5
	667	Cook, Charles	F				G e Q	8	oth'r p'y	5
	432	Chalmers, John	T				15	pt 29		5

June	No. on Roll	NAME	Over Oct	Inc'm Oct pt	Con. or Street	Lot	Other Property	P O
	666	Davis, Richard	F		G w Q	11		5
	445	Dearness, John	F		12	n hf 21		5
	583	Draper, William	T		s b	n pt 24		9
	582	Dykes, James	F		s b	e pt 24		9
	672	Dinsmore, Edward	F		G e Q	pt 3, 4		5
	456	Edey, Joseph	F		12	30	other p'y	5
	583	Edey, Thomas	F		s b	s hf 13		5
	638	Eavens, Edward	T		G w M	9 pt 10		5
	678	Eames, James	Oct		Granton	station		5
	449	Foster, James	F		12	s hf 23	other p'y	5
	451	Foreman, John	Oct		12	25		5
	462	Foreman, George	F		13	26		5
	463	Foreman, William	T		13	26	other p'y	5
	521	Fulton, Thomas	Oct		n b	20		5
	540	Ferris, John	F		n b	n pt 30		9
	569	Finch, Hugh	F		s b	pt 17	other p'y	9
	663	Foster, Charles	F		G e M	14		5
	685	Foreman, Fred	F		A w M	8		5
	688	Foreman, Charles	F		A w M	7, 8		5
	629	Ford, George	F		A e M	8, 9		5
	448	Gowen, Francis W	T		11	31		5
	430	Gallihier, William	Oct		11	pt 21		5
	446	Grant William	F		12	22	other p'y	5
	447	Grant, William	L O S		12	22		5
	449	Grant, J S	F		13	23		5
	450	Grant, G W	F		12	w pt 24		5
	454	Gibson, Arthur	T		12	27		5
	558	Garrett, William A	F		s b	10		7
	559	Garrett, Alex	F		s b	11		7
	559	Garrett, William	F		s b	11		7
	567	Gowen, Charles	F		s b	17		5
	568	Gowen, Nassau	L O S		s b	17		5
	634	Grant, Joseph	F		G w M	6	other p'y	5
	632	Grant, James	F		G w M	4	other p'y	5
	645	German, James	F		G w M	16		5
	516	Hodyson, William	F		n b	17		6
	517	Hodson, J W	L O S		n b	17		6
	518	Hodyson, Daniel	L O S		n b	17		6
	452	Hobbs, John	F		12	n e pt 26		5
	661	Hobbs, James	F		G e M	pt 11, 12		5
	631	Hudson, John	F		G w M	3	other p'y	5
	649	Hudson, W H	F		G w K	7, 8		5
	466	Ironsides, Alfred	F		13	s hf 29		5
	467	Ironsides Leslie	F		13	30	other p'y	5
	648	Ingram, Andrew	F		G w K	2		5
	465	Jermyn, David S	F		13	28		5
	476	Jermyn, John	F		14	30		5
	477	Jermyn, Alphonza	L O S		14	30		5
	564	Jackson, Richard	F		s b	14		5
	669	Jermyn Richard	F		G e Q	pt 5, 6, 7		5
	659	Jones, S S	T		G e M	9, 10		3
	429	Kenedy, John	F		11	21		5
	573	Knigh., John B	F		s b	e pt 19		5
	484	Lungford, Alex	F		11	s hf 26		5
	440	Lungford, Alex	F		11	e hf 30	other p'y	5
	441	Lungford, Robt	L O S		11	e hf 30		5

Roll	No. on Roll	NAME	Owner	Occupant	Con. or Street	Lot	other Prop-erty	P	O
	442	Langford, Edward	L	O	11	e hf 30			5
	473	Langford, Mark	F		14	n hf 28	other p'y		5
	473	Langford, Nelson	F		15	n hf 27			5
	552	Langford, Isaac	F		s b	8			7
	5.9	Langford, William	T		s b	11			7
	562	Langford, Enock	Oct		s b	pt 13			7
	570	Langford, Samuel	F		s b	w pt 18	other p'y		5
	571	Langford, Ernest	L	O	S	s b	w pt 18		5
	572	Langford, George	F		s b	e hf 18	other p'y		9
	646	Langford, V.S., W	E	F	G w M	17			5
	679	Langford, Elias	F		A J	R K			5
	680	Langford, Abner	F		A J	R K			5
	460	Levitt, William	F		13	pt 25			5
	461	Levitt, Alex	L	O	S	13	pt 25		5
	470	Lindsey, John	F		13	n hf 29			5
	478	Lindsey, Joseph	F		15	28			5
	479	Lindsey, Mark	L	O	S	15	28		5
	526	Lawton, Joseph	F		n b	25			5
	519	Lawton, William	T		n b	e pt 17			6
	580	Little, John	F		s b	pt 24			9
	651	Lingard, William	F		G e M	i			5
	673	Levitt, John	F		G e Q	pt 1 & 2			5
	693	Levitt, William	F		A L	5, 7			5
	633	Lang, M.D., Hugh	F		G w M	5	other p'y		5
	692	Leslie, James	F		G w Q	5	other p'y		5
	694	Lambourne, W	T		A w M	2			5
	654	Lawton, William	T		G e M	pt 4			5
	435	Meagher, Edward	F		11	27			5
	436	Meagher, John	L	O	S	11	27		5
	522	Mowbray, Ralph	T		n b	21			5
	537	Moffit, sr., William	T		n b	w pt 29			9
	538	Moffit, jr., William	T		n b	w pt 29			9
	655	Murray, John E	F		G e M	5, 6	other p'y		5
	643	Middleton, William	F		G w M	9 pt 10	other p'y		5
	647	Mowbray, Phil p	F		G w M	18			5
	644	Middleton, John	P	O	S	G w M	9 pt 10	other p'y	5
	635	Murray, Mathew	T		G w M	pt 6			5
	539	McConne'l, Andrew	F		n b	pt 29			9
	411	Mackay, Valentine	F		11	pt 25			5
	474	McMillian, John	F		14	s hf 28 nhf 29			5
	474	McMillian, Alex	F		14	s hf :8 nhf 29			5
	577	McLaughlin, Alex	F		s b	22			9
	553	McRoberts, James	F		s b	9	other p'y		7
	555	McRoberts, Andrew	L	O	S	s b	9		7
	556	McRoberts, Charles	L	O	S	s b	9		7
	465	Murray, James	T		13	28			5
	682	McDonald, John	F		A J	J H			5
	683	McBride, Richard	F		A w M	1			5
	439	O'Donnell, Thomas	Oct		11	n hf 29			5
	686	Oggesby, George	F		A w M	4			5
	443	Patterson, William	F		11	31			5
	4 8	Parr, John	F		14	25			5
	469	Perry, William	F		14	26			5
	575	Perrin, James	F		s b	21			9
	576	Perrin, Edward	L	O	S	s b	21		9
	640	Pidd, Layton	F		G w M	12	other p'y		5
	566	Park, James	F		G e M	16			5
	428	Raycroft, W J	T		11	20			5
	520	Raycroft, Richard	F		n b	18			6

No. on Roll	NAME	Owner's Name	Occupier's Name	Incl. in	Con. or Street	Lot.	Other Property	P O
467	Rayburn, Ezra	F			12	29		5
j 525	Rigney, Thomas	F			n b	24		5
475	Ranton, John	F			14	s hf 29		5
475	Ranton, Samuel	F			14	s hf 29		5
475	Ranton, James	F			14	s hf 29		5
j 531	Radcliffe, Robert	F			n b	27		5
532	Radcliffe, S J	L O S			n b	27		5
533	Radcliffe, R H	L O S			n b	27		5
534	Radcliffe, W D	L O S			n b	27		5
j 561	Rowel, John	F			s b	n hf 18		7
541	Robinson, Andrew	F			n b	n e pt 80		9
681	Robinson, Robert	F			A John	K L		5
j 480	Steward, John	F			15	pt 29	oth'r p'y	5
519	Sutherby, William	F			n b	e pt 17		6
j 529	Stanley, R D	F			n b	n hf 26		5
j 530	Stanley, W D	F			n b	s hf 26	oth'r p'y	5
j 574	Smith, Robert	F			s b	20	oth'r p'y	5
630	Steward, Robert	F			G w M	2	oth'r p'y	5
642	Stevenson, Rev. J C	Oct			G w M	13		5
j 658	Steward, W B	F			G e M	8		5
674	Sanaburn, Henry	T			G w Q	pt 2 & 3		5
458	Vrooman, Schyler	T			G Road	T Gate		5
j 425	Westman, James	F			11	19	oth'r p'y	5
426	Westman, William	L O S			11	19		5
427	Westman, Walter	L O S			11	19		5
j 453	Westman, George	F			12	pt 26		5
j 470	Westman, Isaac	F			14	27	oth'r p'y	5
471	Westman, Alex	L O S			14	27		5
472	Westman, John	L O S			14	27		5
j 565	Westman, Douglas	T			s b	16		5
566	Westman, sr., Henry	F			s b	16		5
566	Westman, jr., Henry	T			s b	16		5
573	Westman, Cameron	F			s b	19		9
459	Wass, Noah	F			13	pt 24		5
464	Wilson, George	F			13	27		5
543	Wilson, William	L O S			n b	30		9
j 544	Wilson, Albert	F			n b	pt 29		9
581	Wilson, Samuel	F			s b	s pt 24		9
690	Wilson, Alex	F			A e M	1	oth'r p'y	5
578	White, sr., Samuel	F			s b	n hf 23		9
578	White, jr., Samuel	F			s b	s hf 23		9
579	White, Thomas	L O S			s b	n hf 23		5
691	White, D G	T			A e M	2		5
691	White, H A L	F			A e M	2		5
628	Wreford, Aaron	T			G w M	1	oth'r p'y	5
636	Webb, C M	F			G w M	7	oth'r p'y	5
560	Webb, Archy	F			s b	12		5
560	Webb, Thomas	F			s b	12		5
674	Wood, Benjamin	F			G w Q	pt 2 & 3		5

PART II.—Persons entitled to vote at Municipal elections only.

688	Armstrong, John	F			A John	G		
676	Carter, George	F			Grain Storehouse,	Gran'n		
677	Carter, James	F			Grain Storehouse,	Gran'n		
662	Edey, Jane Mrs.	F			G e M	3		5
643	Fulton, Mary	F			G w M	15		5
668	Jermyn, Elizabeth	F			G n Isa	pt 8		5

No. on Roll	NAME	Owner's Ten't	Inc'm' Occup't	Con. or Street		Lot	other Prop-erty	P O
				Street	Lot			
481	Langford, Ann Mrs.	F	F	15	pt 29			5
475	Morkin, Jane Mrs.	F	F	14	s hf 29			5
577	McLaughlin, Letitia	F	F	s b	22			9
684	McBride, Henry	F	F	A w M	1			
687	Radcliffe, M Mrs.	F	F	A w M	5, 6			5
519	Sutherby, Maria Mrs.	F	F	n b	e pt 17			5
526	Wallace, James	T	T	n b	25			5
527	Wallace, Walter	T	T	n b	25			5
528	Wallace, Erving	T	T	n b	25			5
542	Wilson, Sarah Mrs.	F	F	n b	pt 30		oth'r p'y	9

PART III.—Persons entitled to vote at elections to the Legislative Assembly only.

457	Edey, Richard, Wage earner, D.v. 5							5
650	Hudson, Samuel, " "							5
448	Mills, James, " "							5
656	Marr, Frank, " "							5
557	McRoberts, Alfred, " "							7
438	Toohy, Hugh " "							5

I, W. D. Stanley, Clerk of the Municipality of the Township of Biddulph, in the County of Middlesex, do hereby certify that parts 1 and 2 of the within voters' list for the year 1887 constitute a correct list of all persons appearing by the last revised assessment roll of the said Municipality to be entitled to vote at elections for members of the Legislative Assembly; and that parts 1 & 2 constitute a correct list, for the same year, of all persons appearing by the said roll to be entitled to vote at municipal elections in the said Municipality; and I do also certify that the aggregate number of names of persons on said list who are qualified to serve as Jurors is (892) Three Hundred and Ninety-Two; and I hereby call upon all electors to examine the said list, and if any omissions or other errors are perceived therein to take immediate proceedings to have the said errors corrected according to law.

Dated at my office, this 18th day of July, 1887.

The said list was first posted up in my office this 10th day of August, 1887.

W. D. STANLEY,
Clerk of the aforesaid Municipality of Biddulph.
GRANTON P.O.



CALON BID Q 18 18 1887 DE

CALONBIDQ18V8V54 OE

