

V  
D  
10  
TO

Compris  
M  
w

PART

No. on  
Roll

J	6
J	11
J	18
J	18
J	20
J	24
J	1
J	7
J	17
J	18
J	18
J	23
J	23
J	23
J	24
J	24
J	24
J	33
J	33
J	35
J	35
J	37
J	37
J	37
J	37
J	38
J	4
J	18
J	20
J	24
J	24
J	24
J	30
J	35
J	6
J	7
J	8
J	11
J	11
J	20

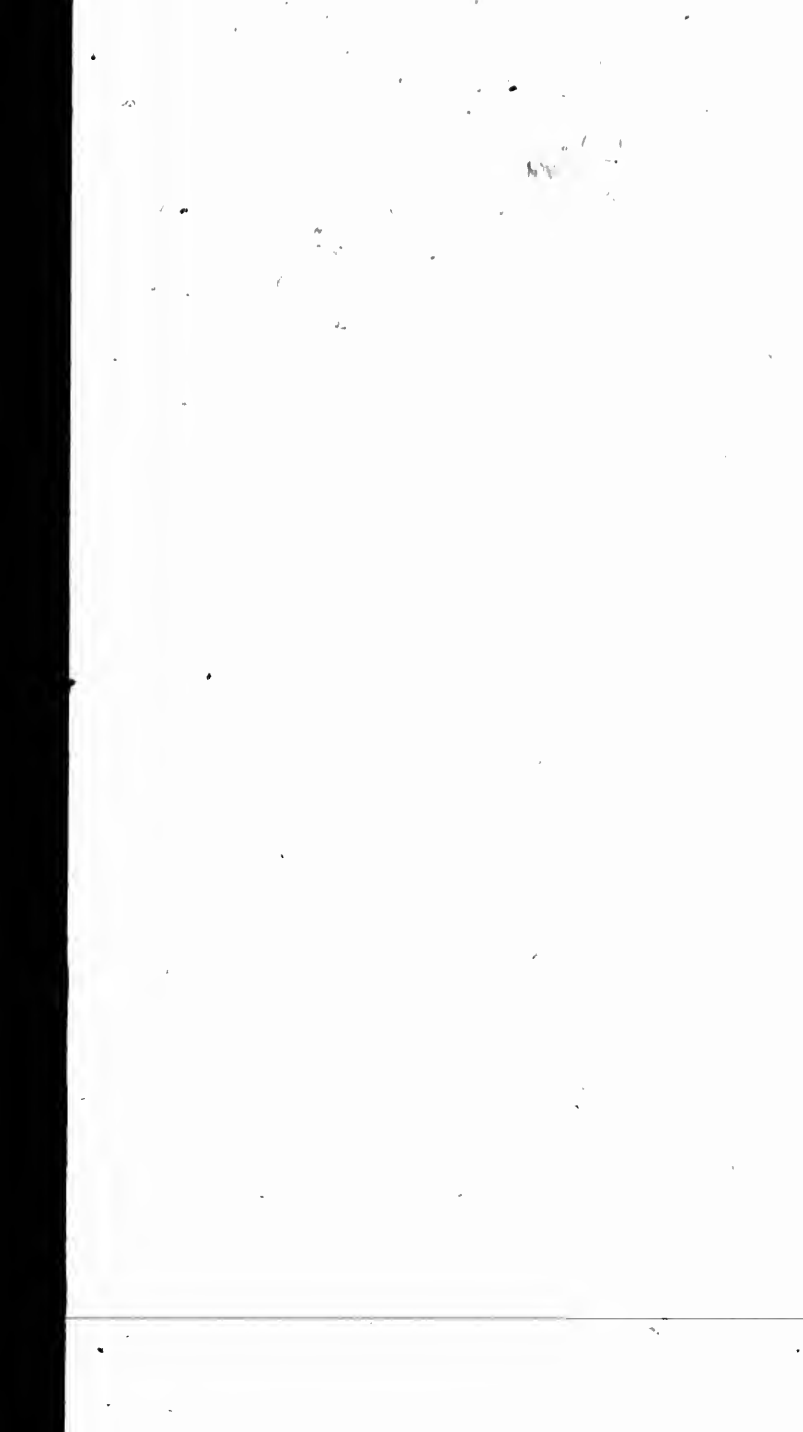

.....

# VOTERS' LIST

◇ IN SIX PARTS ◇

— FOR THE —

## TOWNSHIP OF DEREHAM

### FOR THE YEAR 1890.

---

#### SECTION VI.

The Sheriff shall immediately upon receipt of his copies, cause one of them to be posted up in a conspicuous place in the Court House. The Clerk of the Peace, upon receipt of his copies, shall cause one of them to be posted up in a conspicuous place in his office. Every Public or Separate School Head Master or Mistress shall in like manner post up one of his or her copies on the door of the school house. Every Postmaster shall post one in his post-office.

.....

CHRONICLE PRESSES, BIRBOLL

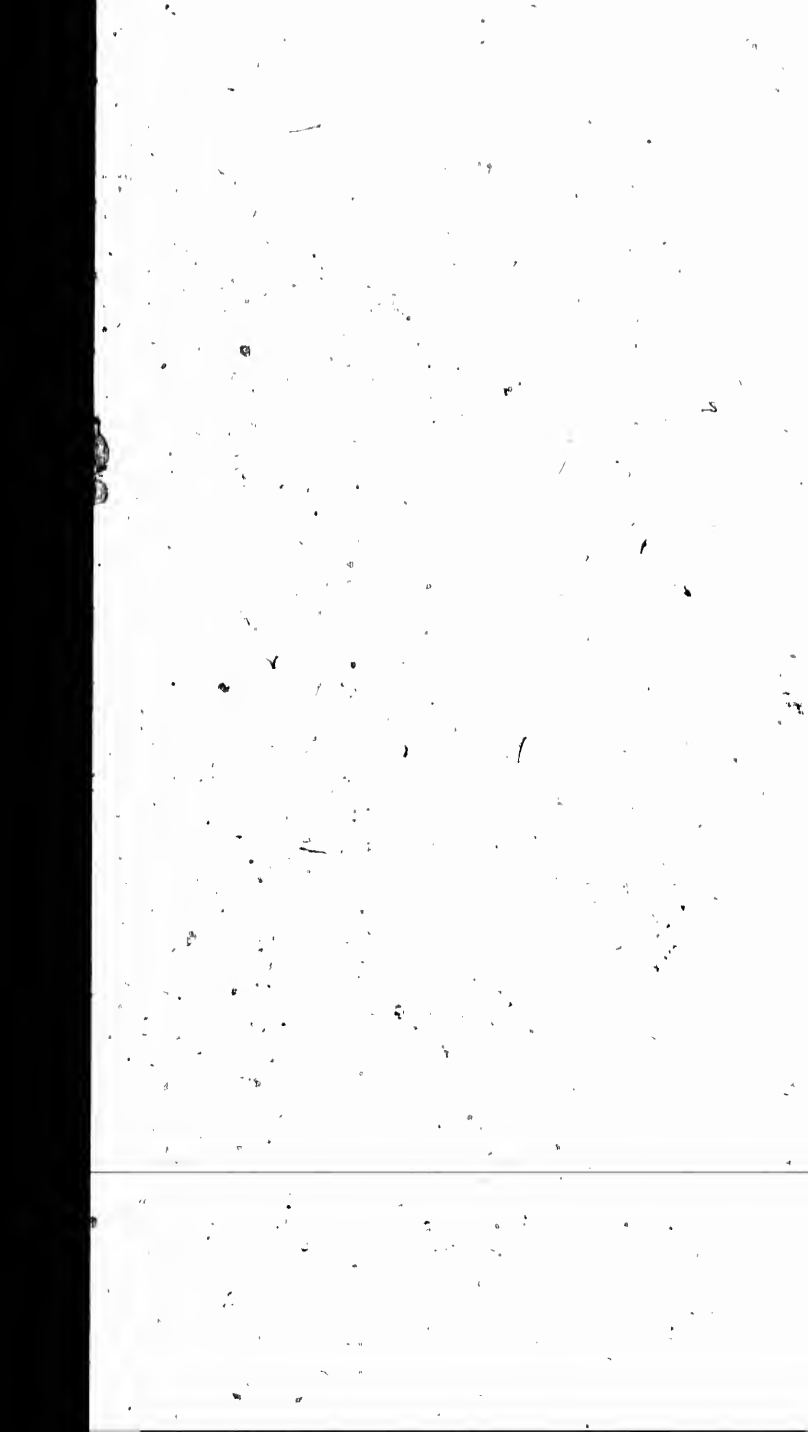

O.  
RESS.

LEGAL  
AD. NO.

sville

oll  
sville

NR

sville

oll  
sville  
gfield

NR

r  
sville

NR

y.

sville

bly only

sville

CHRON DES 018X7554

of Oxford, do  
stitute a correct  
ent Roll of the  
lislative Assem-  
all persons ap-  
aid Municipal-  
be between the  
sits to qualify  
said List, and  
proceedings to

sville P. O.

LIST OF VOTERS.

POLLING SUB-DIVISION NO. 2

Comprising Concessions 1, 2, 3, 4, and 5 from Town Line between Durham and Dowchester to Middle Town Line of Durham, less south halves of Lots 15, 16, 17, 18, 19, 20 and 21, in the 5th Concession.

PART I Persons entitled to vote at both Municipal Elections and Elections to the Legislative Assembly.

No. on Roll	NAME	LOT.	QUALIFIED TO VOTE.	P. O. RESID.	LOCAL AD. NO.
115	Arthur, William	15 n 1 of n 1	2 F&MF	Salford	
118	Alderson, George	16 s 1	1 F	Ingersoll	NR
J 41	Bailey, William H.	23 n w 1 of n 1	1 F&MF	Ingersoll	
J 45	Bailey, Christopher	27 n w 1	1 F	"	
J 145	Bean, John T.	24 s 1	1 F&MF	"	
J 107	Butler, Francis	"	"	"	
108	Butler, Erwin	28 s w p	1 F	"	NR
201	Brown, Thomas	15 s e 1	3 F	"	NR
J 384	Bell, Alexander	16 s 1	4 F&MF	Verschoyle	
J 309	Boyce, Abram	21 s e 1	4 F	"	
400	Boyce, Reuben	24 s e 1	4 F&MF	"	
J 411	Boyce, Durham	"	4 F&MF	"	
412	Boyce, Epenetua	22 s 1	4 F	"	NR
J 428	Belove, Alfred	24 n w 1	5 F&MF	"	
122	Clark, Elgin	17 s w 1	1 F	Aylmer	NR
149	Clear, Thomas	25 n e 1	2 F&MF	Ingersoll	
J 150	Clear, Thomas, jun.	"	"	"	
J 156	Clear, Patrick	20 s e p of e 1	1 F	"	
J 207	Chambers, William	15 n 1 and s w 1	3 F	Salford	
230	Clear, Michael	"	"	"	
J 231	Clear, Michael, jun.	25 s 1	2 F&MF	Ingersoll	
J 233	Campbell, John	27 n 1	3 F&MF	"	
263	Cadman, Richard	16 n 1	4 F	"	NR
J 200	Crosby, William	20 n e 1	4 F&MF	Verschoyle	
J 401	Corbett, Samuel	21 n 1	5 F	"	
J 403	Corbett, Edward	22 p n e p	5 F&MF	"	
415	Cassidy, Henry	23 s 1	4 F	"	
J 416	Cassidy, James H.	"	4 F&MF	"	
J 420	Corbett, Robert	24 s w 1	4 F&MF	"	
J 129	Duncomb, William G.	19 n e 1	2 F	Salford	
J 163	Delaney, Thomas A.	27 n 1	2 F	Ingersoll	
164	Delaney, Patrick	28 n 1	2 F	"	
206	Dickout, John R.	15 s p and p n p	2 F	Salford	
J 267	Dutton, Benjamin	19 n 1	4 F	Verschoyle	
J 408	Dynce, George	22 p n e p	5 F	"	
480	Daniel, John	23 n 1 of e 1	5 F	"	
J 403	Daniel, William	24 e 1	6 F	"	
J 407	Dynce, James	25 e 1	5 F	"	
408	Dynce, Piers	"	5 F&MF	"	
80	Dunton, Gilbert	27 s w 1	5 F&MF	"	
J 22	Embury, Samuel D.	16 n 1	1 F&MF	Salford	
J 23	Embury, Richard	"	1 F&MF	"	
J 29	Edwards, John	"	1 F&MF	"	
J 30	Edwards, Walter	19 n e 1	1 F	"	
J 31	Edwards, Bradford C.	"	1 F	"	
J 281	Ellery, John	23 n 1	4 F&MF	Verschoyle	
287	Ellery, Christopher	25 n e p	4 F	"	NR
227	Fogarty, Michael	23 s p of n 1 & s w 1	2 F&MF	Ingersoll	
J 228	Fogarty, Dennis	"	2 F&MF	"	

# VOTERS' LIST, 1890.



MUNICIPALITY OF THE

## TOWNSHIP OF DEREHAM.

POLLING SUB-DIVISION NO. 1

Comprising Concessions 1, 2, 3, 4 from Town Line between Norwich and Dereham, to Middle Town Line of Dereham, including the North halves of Lots 1, 2, 3, 4, 5, 6, and 7, in the 5th Concession.

PART I. - Persons entitled to vote at both Municipal Elections and Elections to the Legislative Assembly.

No. on Roll	NAME.	LOT.	QUALIFICATIONS.	P. O. ADDRESS.	LEGAL AD'NS.
J	08 Allen, Charles	7 n 1	2 T&M F	Salford	
J	115 Arthur, Wm	14 n w p	2 F&M F	"	
J	185 Attwood, Washington	7 n e 1	3 "	"	
J	188 Attwood, Henry	7 n w 1	3 "	"	
J	204 Anderson, Alexander	14	3 T&M F	"	
J	245 Allen, Seth	4 p a p	3 "	Mt. Elgin	
J	12 Bodwell, Eliphalet G.	10 n 1	1 F&M F	Salford	
J	72 Branchflower, John	7 n e 1	2 F	"	NR
J	179 Banbury, Joseph	4 n 1	2 FS & M F	"	
J	180 Barrett, Robert	5 n 1	2 T&M F	"	
J	183 Boyce, Henry	6 s 1	2 F&M F	"	
J	235 Branchflower, Wm	1 s 1	3 "	Mt. Elgin	
J	238 Batten, John	2 s 1	3 T&M F	"	
J	239 Batten, Richard	2 s 1	3 "	"	
J	243 Banbury, John	3	4 F&M F	"	
J	244 Banbury, Charles	3	4 "	"	
J	246 Banbury, Samuel	4 n 1	4 "	"	
J	335 Bolton, Jacob	10 p a p	4 T&M F	"	
J	336 Bolton, Thomas	10 p a p	4 F&M F	"	
J	351 Barnard, John	11 p a p	4 T&M F	"	
J	352 Brown, John	11 p a p	4 F	"	NR
J	373 Bodwell, James V.	14 s 1	4 F&M F	"	
J	374 Bodwell, Ralph	14 s 1	4 FS & M F	"	
J	375 Bodwell, James V. jr.	14 s 1	4 FS & M F	"	
J	379 Boyer, Charles M.	13 p e p o f a 1	4 F&M F	"	See No. 3
J	380 Boyer, James E.	13 p e p o f a 1	4 FS & M F	"	
J	48 Cuthbert, James	1	1 F	Ingersoll	NR
J	186 Corbett, Thompson	7 s w 1	2 F&M F	Salford	
J	206 Chambers, James	14	3 F	Ingersoll	NR
J	247 Caverhill, Wm	6 n 1	4 F&M F	Mt. Elgin	
J	248 Caverhill, Charles	6 n 1	4 "	"	
J	249 Caverhill, John	5 s w 1	3 F	"	NR
J	300 Cornwall, John	1 n 1	5 F&M F	Newark	
J	353 Clark, Archibald	11 p a p	4 T&M F	Mt. Elgin	
J	69 Dorland, Wm	7 n 1 of a 1	1 F&M F	Salford	
J	70 Dorland, Anson	7 n 1 of a 1	1 FS & M F	"	
J	86 Dunton, Gilbert	4 p s p	1 F&M F	"	
J	112 Davis, George B.	14 n p	2 T&M F	"	
J	119 Duncomb, George	14 p n p	2 F&M F	"	
J	206 Dickout, John R.	14 s w 1	2 F&M F	"	



LIST OF VOTERS.

No. on Roll.	NAME.	AGE	QUALIFICATIONS.	P. O. ADDRESS.	LEGAL ABSENTEE.
60	Lewis, Christopher		F&MF	Peebles	
61	Lewis, Christopher Jr	14 y	PS&MF	"	
62	Lewis, Wm	"	"	"	
63	Lewis, Henry	"	"	"	
97	Lewis, Corblon	14 p p	1 F&MF	Salford	
99	Lawrence, Peter	14 p p	1 T&MF	"	
100	Lawrence, Lyman	14 p p	1 F	Ingersoll	NR
177	Little, James	4 s	2 F&MF	Salford	
241	Lane, Cyrus E.	3 s	3	Mt. Elgin	
332	Lewis, George W.	10 p p	4	"	
21	Mayberry, James	14 p p of s	1 F&MF	Salford	
51	Merrill, Henry	2	1 T&MF	Peebles	
71	Magill, Wm.	7 n w	2 F&MF	Salford	
81	Mitchell, James	11 n	2 T&MF	"	
88	McDonald, Malcolm	14 p p	2	"	
102	Mayberry, George	14 p p	1 F&MF	"	
171	Moyer, Morgan	1 s & n e	2	Holbrook	
181	McCue, Samuel	5 n	3	Salford	
187	McCue, Wm.	8 n	3	"	
219	Mitchell, Andrew	5	4	Mt. Elgin	
254	McCue, Robert	8 s	3	"	NR
257	Mitchell, Joseph	9 s	3	"	
258	Mitchell, Robert J.	10 s	3	"	
259	Mitchell, Samuel	10 s	3	"	
311	Mayberry, Marshall	10 p p	4	"	
334	Moyer, Horace	10 p p	4 F	"	NR
338	Mires, George	10 p p	4 T&MF	"	
350	Monk, L. D.	11 p p	4 F	"	NR
358	Miller, Just	13 n	4 F&MF	"	
359	Miller, Roge	13 n	4	"	
16	Nelles, W. B.	11	1 F&MF	Ingersoll	NR
17	Newton, Wm. K.	13 n	1	Salford	
69	Nutt, George	2 n e	2	Holbrook	
83	Newton, Thomas L.	13 s	1	Salford	
172	Nutt, Bennett	2 s	2	Holbrook	
200	Nagle, Wm.	13 s	2	Salford	
47	Osmund, David	1	1 T&MF	Holbrook	
56	O'Neil, John	3 n w	2 F&MF	Peebles	
82	O'Callaghan, J.	11 n	2 F	Ingersoll	NR
6	Phillips, Richard	6 n	1 F&MF	Peebles	
7	Phillips, Joseph	6 n	1 PS&MF	"	
18	Poolo, Edward G.	14 n p	1 F&MF	"	
85	Purdy, Harvey	1 p s p	14	Salford	
101	Peck, Robert	14 p p	1	"	
322	Price, Lewis A.	9	4	Mt. Elgin	
325	Potter, David	10 p s p	4 F	"	See No. 3
381	Phillips, David L.	13 w p of s	4 F&MF	"	
349	Ross, Mr.	11 p p	4 F	Ingersoll	NR
2	Service, Nelson	4 n w p	1 T&MF	Peebles	
3	Service, Seymour	5 s e of n	1 O&MF	"	
5	Service, Nicholas	5 n w of n	1 F&MF	"	
8	Shelton, John	7 n	1	"	
9	Shelton, John Jr.	7 n	1 PS&MF	"	
11	Stevens, M.	8 n	1 F&MF	"	NR
58	Service, James	4 n	2	"	
59	Service, Alexander	4 n	2 PS&MF	"	
67	Shelton, George	6 s	1 T&MF	"	
77	Sweet, Walter	13 p p	2	Salford	

480 Harris, William .....	15 n 1	5 F	Mt. Elgin
499 Harris, George B .....			
492 Johnson, Joseph .....	22 s e p of n 1	5 F&MF	Verschoyle
28 Kennedy, Peter .....	18 n e 1	1 F	Ingersoll NR

**CIHM  
Microfiche  
Series  
(Monographs)**

**ICMH  
Collection de  
microfiches  
(monographies)**



Canadian Institute for Historical Microreproductions / Institut canadien de microreproductions historiques

**© 1995**

## LIST OF VOTERS.

No. on Roll.	NAME	LOT.	Qualifications.	P O ADDRESS.	LOCAL AND
240	Dager, Daniel	2 a 1	3 F	Norwich	NR
253	Duffy, James	7 n 1	4 F&MF	Mt. Elgin	
313	Duffy, John	6 a 1	4 F&MF	"	NR
314	Duffy, John jr.			"	
315	Empey, Ira	7 n 1	5 F&MF	Mt. Elgin	NR
316	Empey, Ernest			"	
76	Foster, Ornello	9 n 1	2 F&MF	Salford	NR
91	Foster, Stephen	13 n 1	1 F&MF	"	
94	Fletcher, John	14 p a p	1 F&MF	"	NR
250	Fewater, Wm.	1 n p	4 F&MF	Mt. Elgin	
14	Gillard, Joseph	11	1 T&MF	Salford	NR
15	Gillard, James			"	
64	Groves, John	5 n 1	2 F&MF	Pueblo	NR
65	Groves, James			"	
78	Gregg, Samuel	10 n 1 & a w 1	2 F&MF	Salford	NR
110	George, John	14 p a p	2	"	
184	Groves, Joseph	6 n 1	3	"	NR
192	Gregg, John jr.	10 a e 1	2	"	
193	Gregg, John	10 p a p	3	"	NR
341	Goukl, John	10 p a p	4 T&MF	Mt. Elgin	
10	Harrison, John	8 n 1	1 T&MF	Pueblo	NR
54	Hughes, James	3 n e 1	2 F&MF	"	
55	Hughes, Wm.			"	
60	Haycock, Jeremiah	6 n 1	2 F&MF	"	NR
73	Haycock, Abram	8 a w 1	1 F&MF	Salford	
74	Haycock, Jefferson			"	
75	Haycock, Judson	9 a e 1	1 F&MF	"	NR
80	Henry, Jesse	10 a 1	1	"	
100	Harris, Warren	14 p a p	2	"	NR
400	Hamilton, James	1 n 1	3 T&MF	Mt. Elgin	
175	Hughes, Jeremiah	3 a 1	2 F&MF	Holbrook	NR
176	Haddock, Arthur	3 n 1	3	Mt. Elgin	
182	Hughes, Edward	5 a w 1	2	Salford	NR
190	Haycock, James	9 a 1	2	"	
194	Hudson, Thomas	11 e 1	3 F&MF	"	NR
195	Hudson, Wm.			"	
196	Harris, Lafayette	11 w 1	3 F&MF	"	NR
199	Harris Andrew	12 w 1 & a e 1	3	"	
1151	Holmes, Leonard	5 a e 1	3 F	"	NR
312	Hastings, Robert	5 e 1 of n w 1	5 F	Nowark	
318	Haddock, Albert	8	4 F&MF	Mt. Elgin	NR
329	Harris, James W.	10 p a p	4 F&MF	"	
236	Jones, Henry	2	4 F&MF	Mt. Elgin	NR
237	Jones, William			"	
250	Jacobs, Wm.	6 a 1	3 T&MF	"	NR
251	Jacobs, Francis	7 a 1	3 F&MF	"	
252	Jacobs, James	8 a 1	3 T&MF	"	NR
253	Jacobs, Lafayette			"	
302	Kerwin, Patrick	2 n e 1	5 F&MF	Mt. Elgin	NR
303	Kerwin, Joseph	"	"	"	
304	Kerwin, Joseph jr.	3 n 1	5 F&MF	"	NR
305	Kerwin, James			"	
306	Kerwin, Wm.	"	"	"	NR
307	Kerwin, Patrick jr.	4 a w 1	4 F&MF	"	
308	Kerwin, Joseph J.	2 n w 1	5	"	NR
310	Kirkpatrick, John	5 p n w 1	5 F	Nowark	
309	Kipp, Henry	4 n 1	5 F	"	NR
348	Kester, D. W.	11 p a p	4 T&MF	Mt. Elgin	

LIST OF VOTERS.

No. on Roll	NAME	LOT.	QUALIFY. RESIDERS	P O ADDRESS	LOCAL AD. NR
96	Stewart, Robert	14 pap	1 F&M F	Salford	
107	Stevens, A. J.		2	"	
108	Stevens, Andrew	14 pap	2	"	
180	Scott, Justus W.	9 n j	2	"	
191	Scott, Elias W.	9 n j	3	"	
198	Smith, Charles	12 n j	3	"	
200	Snell, James	1 p s p	4	Newark	
311	Stiple, Jackson	5 c j of n j	4 F	"	NR
327	Smith, Reuben	10 & 11 bal of	4 F&M F	Mt. Elgin	
330	Stevens, Allen		4 T&M F	"	
340	Stevens, James	10 p s p	4 F	Ingersoll	NR
376	Smith, J. D.	14 a j	4 P&A M F	Mt. Elgin	
104	Tuttle, Alonzo	14 s p	1 F&M F	Salford	
173	Thomas, Willard	2 n j	3 T&M F	Holbrook	
174	Thomas, Willard sr.	2 n j	3 F	"	NR
40	Wilford, Neil	1 p n w p	2 F&M F	Salford	
87	Wilford, Wm	3 a j	1	"	
200	Warren, John		1	"	
202	Warren, John jr.	13	3 P&A M F	"	
203	Warren, Wm		1	"	
256	Wilson, Joseph	8 n s p	4 F&M F	Mt. Elgin	
333	Wright, John	10 p s p	4 T&M F	"	
337	Wall, Cornelius	10 p s p	4 T&M F	"	
342	Wilson, C. C. L.	10 p s p	4 F	Ingersoll	NR

PART II.—Persons entitled to vote at Municipal Elections only.

178	Mrs. Banbury, Sarah	4 n j	3 F	Salford	
52	Cuthbert, Henrietta		1 F	"	NR
53	Cuthbert, Sarah	2	1 F	"	NR
116	Mrs. Fell, John	14 p s p	1 F	Salford	
80	Mrs. Hogg, A.	14 p s p	2 F	"	
317	Mrs. Hadcock, Isaac	8	4 F	Mt. Elgin	
90	Miss Kilgour, Jane	13 p s p	1 F	Salford	
93	Mrs. Kennedy, Madeline	14 p s p	1 F	"	
87	Mrs. Lintz, Sarah	14 p s p	1 F	"	
96	Mrs. Russell, Oliver	14 p s p	1 F	"	
111	Mrs. Ranney, Lyllia	14 n p	2 F	"	
4	Mrs. Storms, J.	5 c j of n j	1 F	"	NR
95	Miss Smith, Sarah	14 p s p	1 F	"	
170	Mrs. Wright	1 n j	3 F	Woolstock	NR

PART III.—Persons entitled to vote at Elections to Legislative Assembly only.

324	Clark, Francis	0 p s p	4 F&M F	Mt. Elgin	
70	Engleheart, David	10 p s p	2 M F	Salford	
92	Foraythe, Jesse	13 n p	2 M F	"	
13	Groves, Frank	10 n j	1 M F	"	
301	Lavin, Thomas	1 n j	6 M F	Newark	
113	McGugan, Archibald	14 p s p	2 M F	Salford	
197	McConnell, Elijah	11 p s p	2 H&M F	"	
84	Thomson, Wm	13 s p	1 M F	"	
323	Tait, Colin	9 p s p	4 H&M F	Mt. Elgin	



LIST OF VOTERS.

No. on Roll.	NAME.	LOT.	QUALIFICATIONS.	P. O. ADDRESS.	LEGAL ADVS.
728	Fewater, Robert	14 a 4	9 F&MF	Delmer	
729	Fewater, Levi	14 a 4	9 FS & MF	"	
800	Fletcher, Thomas	4 u 4	10 F&MF	Tilsenburg	
825	Ferguson, Wm. B.	10 a 4	9 T&MF	Ostrander	
827	Ferguson, Donald	10 a 4	9 FS & MF	"	
828	Ferguson, Wm. A.	10 a 4	9 MF	"	
829	Fall, Philip	10 a 4	9 F	Tilsenburg	NR
917	Fiebling, David	9 a c 4	10 F&MF	"	
1073	Fleming, Thomas	8 p c p	11 T&MF	"	
1075	Fleming, Thomas B.	8 p c p	11 FS & MF	"	
1118	Furney, Nelson	1 p w p	12 F&MF	"	
922	Graham, Peter	10 a w p	10 F	"	NR
715	Hockey, Job	10 n 4	9 T&MF	Ostrander	
716	Hockey, Havelock	10 n 4	9 F&MF	"	
727	Hansley, Thomas	14 n 4	9 F	Delmer	
829	Hockey, Thomas	7 a 4	9 T&MF	Ostrander	
822	Hall, Walter	10 p n e p	10	"	
824	Hall, Wm.	10 n w p	10 F&MF	"	
900	Hurd, Wm.	3	10 T&MF	Tilsenburg	
927	Hewer, Thomas	13 a c 4	10 F&MF	"	
929	Hewer, Wm.	13 a w 4	10	Delmer	
941	Hill, George	14 p n w p	11	"	
1055	Hawkins, G. B.	7 a p	11 T&MF	Tilsenburg	
1060	Hyatt, Elijah	8 p n e p	12 F&MF	"	
1061	Hyatt, John	8 p n e p	12	"	
1091	Hall, Charles	13 a w 4	11	Delmer	
1121	Hutchinson, D. B.	6 p c e p	12	Tilsenburg	
891	Kollett, Wm.	1 a 4	F&MF	Tilsenburg	
892	Kollett, Wm. Jr.	1 a 4	10 FS & MF	"	
893	Kollett, John	1 a 4	"	"	
920	Kennedy, George W.	12 a c 4	"	"	
720	Lobb, John	11 n w p	"	Ostrander	
801	Livingston, Josiah	3 a 4	"	Tilsenburg	
802	Livingston, Albert	3 a 4	FS & MF	"	
818	Langrill, Thomas	8 a 4	9 T&MF	Ostrander	
763	Langrill, John	7 a 4	9 F&MF	"	
931	Lampden, Thomas	14 n c 4	11	Delmer	
837	Lampden, James E.	14 n c 4	11	"	
1078	Laurie, Wm. Jr.	10 n 4	12	Tilsenburg	
822	Laurie, Thomas	10 a 4	11 T&MF	"	
823	Laurie, Lorenzo D.	1 p w p	12 F&MF	"	
824	McAlpine, Alexander	8 n 4	F&MF	Ostrander	
825	McAlpine, Andrew	8 n 4	9 T&MF	"	
827	McAlpine, James	10 n e p	10	"	
828	McAlpine, John	10 n e p	10	"	
829	McAlpine, Alexander Jr.	7 p n p	9 F&MF	"	
705	Miners, George	11 c 4	9 F	"	NR
826	Mansfield, Albert	11 c 4	9 F	"	NR
801	McDonald, C. M.	3	10 F	Tilsenburg	NR
902	McDonald, Lewis	14 a 4	10 F&MF	Delmer	NR
933	Mercoer, Frederick	6 n w 4	12	Tilsenburg	
1054	McRobert, James	8 p c e p	12	"	
1122	Morton, Wm.	8 p c e p	12	"	
1125	Moyer, Emerson N.	9 n 4 of 4	12 T&MF	"	
843	Now, Adam	14 a 4	9 T&MF	Delmer	
709	Ostrander, Henry, B.	7 p a p	9 F&MF	Ostrander	
781	Ostrander, Wm.	7 p a p	9	"	

The Institute has attempted to obtain the best original copy available for filming. Features of this copy which may be bibliographically unique, which may alter any of the images in the reproduction, or which may significantly change the usual method of filming, are checked below.

L'Institut a microfilmé le meilleur exemplaire qu'il lui a été possible de se procurer. Les détails de cet exemplaire qui sont peut-être uniques du point de vue bibliographique, qui peuvent modifier une image reproduite, ou qui peuvent exiger une modification dans la méthode normale de filmage sont indiqués ci-dessous.

- Coloured covers/  
Couverture de couleur
- Covers damaged/  
Couverture endommagée
- Covers restored and/or laminated/  
Couverture restaurée et/ou pelliculée
- Cover title missing/  
Le titre de couverture manque
- Coloured maps/  
Cartes géographiques en couleur
- Coloured ink (i.e. other than blue or black)/  
Encre de couleur (i.e. autre que bleue ou noire)
- Coloured plates and/or illustrations/  
Planches et/ou illustrations en couleur
- Bound with other material/  
Relié avec d'autres documents
- Tight binding may cause shadows or distortion along interior margin/  
La reliure serrée peut causer de l'ombre ou de la distorsion le long de la marge intérieure
- Blank leaves added during restoration may appear within the text. Whenever possible, these have been omitted from filming/  
Il se peut que certaines pages blanches ajoutées lors d'une restauration apparaissent dans le texte, mais, lorsque cela était possible, ces pages n'ont pas été filmées.

- Coloured pages/  
Pages de couleur
- Pages damaged/  
Pages endommagées
- Pages restored and/or laminated/  
Pages restaurées et/ou pelliculées
- Pages discoloured, stained or foxed/  
Pages décolorées, tachetées ou piquées
- Pages detached/  
Pages détachées
- Showthrough/  
Transparence
- Quality of print varies/  
Qualité inégale de l'impression
- Continuous pagination/  
Pagination continue
- Includes index(es)/  
Comprend un (des) index

Title on header taken from: /  
Le titre de l'en-tête provient:

- Title page of issue/  
Page de titre de la livraison
- Caption of issue/  
Titre de départ de la livraison
- Masthead/  
Générique (périodiques) de la livraison

Additional comments: /  
Commentaires supplémentaires: There are some creases in the middle of the pages.

This item is filmed at the reduction ratio checked below /  
Ce document est filmé au taux de réduction indiqué ci-dessous.

10X	14X	18X	22X	26X	30X
<input type="checkbox"/>	<input type="checkbox"/>	<input type="checkbox"/>	<input checked="" type="checkbox"/>	<input type="checkbox"/>	<input type="checkbox"/>
12X	16X	20X	24X	28X	32X



LIST OF VOTERS.

No. on Roll.	NAME.	LOT.	QUALIFICATIONS.	P. O. ADDRESS.	LEGAL AD. NR.
J 810	Pottman, Samson		F&MF	Ostrander	
J 811	Pottman, Wm.	5 n 1	10 FS & MF	"	
J 812	Pottman, John		"	"	
J 830	Parry, Levi	11 n 1	10 F&MF	Tilsenburg	
J 842	Palmer, Joseph	14 n e p	10 T&FM	Delmer	NR
J 841	Palmer, Wm		F	Tilsenburg	
J 908	Pottman, Wm	5 n 1	10 T&MF	"	
J 907	Pottman, Zachariah		F&MF	"	
J 918	Palmer, John	9 n 1	"	"	
J 1058	Proctor, George B.	7 s w p	"	"	
J 1088	Pritchard, Ira W.	13 s e 1	"	"	
J 1064	Rutherford, Charles	8 p n e p	12 F	"	NR
J 1070	Rutherford, Stephen	8 p n e p	12 F&MF	Tilsenburg	
J 1074	Rutherford, John D.	8 p e p	11 "	"	
J 1082	Reynolds, Hugh	12 n 1/5 of n 1	"	"	
J 1083	Rouson, John	11 n 1	12 T&MF	"	
J 1084	Reynolds, Michael		12 F&MF	"	
J 1086	Reynolds, Michael jr.	12	11 T&MF	"	
J 704	Stevens, Thomas	7 p n p	9 F&MF	Ostrander	
J 708	Swanee, John	1 n 1	10 "	Tilsenburg	
J 813	Scott, Wm	7 n 1	10 "	"	
J 830	Smith, Wm.	12 w 1	9 "	Delmer	
J 807	Swanee, Benjamin	2 s w p	10 T&MF	Tilsenburg	
J 809	Soverson, Nelson	2 n w p	10 F&MF	"	
J 910	Smith, C. P.	7 n 1	11 F	"	NR
J 1057	Sanders, Wm. H.	7 e p	12 F&MF	"	
J 1059	Sanders, Fred.	7 w p	12 "	"	
J 1060	Sitta, Peter	8 p n e p	12 T&MF	"	
J 1093	Simmons, Albert	14 s 1	11 F&MF	Delmer	
J 1120	Sanders, Joseph	4 p s e p	12 F	"	
J 1124	Sitta, Peter	8 p e p	12 F&MF	Tilsenburg	
J 1120	Slater, Andrew	9 n 1 of s 1	12 T	"	NR
J 1127	Scott, Wm	12 n p of s 1	12 F	"	
J 1131	Smith, Daniel T.	14 s 1	12 F&MF	"	
J 707	Thomson, Wm. R.		F&MF	Ostrander	
J 708	Thomson, Richard	8 n 1	10 FS & MF	"	
J 709	Thomson, John B.		"	"	
J 885	Tilton, Samuel		F&MF	Tilsenburg	
J 886	Tilton, James		"	"	
J 887	Tilton, George	1 n 1	"	"	
J 888	Tilton, Steward		"	"	
J 889	Tilton, John		"	"	
J 890	Tilton, Joseph		"	"	
J 908	Tison, E. D.	6	10 F	"	NR
J 920	Tolhurst, Albert	10 n 1	11 F&MF	"	
J 919	Tolhurst, John	9 s w 1	10 F	"	NR
J 921	Tolhurst, Alfred	10 s e 1	10 F&MF	"	
J 923	Tolhurst, Lovell	11 n 1	10 "	"	
J 1068	Titlow, Robert	8 p n e p	12 "	"	
J 684	Veale, John	2	9 T&MF	Springfort	
J 689	Wilkinson, John	3 n 1	9 T&MF	Ostrander	NR
J 687	Wardle, Joseph	2	9 F	"	NR
J 688	Wardle, Thomas	3	9 F	"	
J 806	Weeks, Isaac	5 s o 1	9 F&MF	Tilsenburg	
J 807	Weeks, Ransom		9 FS & MF	"	
J 808	Weeks, Amos	5 n e 1	9 F	"	NR
J 809	Weeks, Joseph	5 w 1	9 F&MF	Ostrander	
J 833	Wessinger, Thomas	12 e 1	9 T&MF	Tilsenburg	
J 940	Willcox, Thomas	14 p n w p	11 F&MF	Delmer	
J 1080	Younis, George	6 s p of n 1	12 F&MF	Tilsenburg	



## POLLING SUB-DIVISION NO. 5

Comprising Concessions 9, 10, 11 and 12, from Townline between Norwich and Dereham to Middle Town Line of Dereham, not embraced in the Corporation of Tilsonburg.

PART 1.—Persons entitled to vote at both Municipal Elections and Elections to the Legislative Assembly.

No. on Roll.	NAME.	LOT.	QUALIFICATIONS.	P. O. ADDRESS.	LEGAL ADVS.
J 803	Armstrong, Robert	3 s 1 of n 1	9 F&MF	Tilsonburg	
J 837	Allin, Thomas H.	13 s 1 and n 1	9 T&MF	Delmer	
J 838	Allin, James	14 s 1	9 F	"	NR
J 844	Allin, George	14 s 1	9 F&MF	"	
J 1080	Armstrong, Matthew	13 n 1	12 "	Tilsonburg	
1052	Brown, Donald	6 p n e p	12 FN	"	NR
690	Brown, T. T.	4 p n p	9 T	Tilsonburg	NR
685	Best, George	1	9 F	"	NR
636	Best, George jr.	1	9 F	"	NR
J 711	Baxter, Wm. H.	0 n 1	9 F&MF	Ostrander	
J 816	Barker, Wright	8 and 9 n p s	10 FS & MF	"	
J 817	Barker, Harold	12 n 1	10 F&MF	"	
J 835	Brown, Wm. E.	2 e 1	10 FS & MF	Tilsonburg	
J 894	Brown, George T.	2 e 1	10 F&MF	"	
J 895	Brown, Arthur	2 e 1 of w 1	10 F&MF	"	
J 896	Brown, Isaac	2 e 1 of w 1	10 F&MF	"	
J 911	Bradburn, Alexander	8 s 1	10 "	"	
J 912	Bradburn, James E.	8 s 1	10 "	"	
J 913	Bradburn, Thomas A.	7 p e p	11 F	"	NR
1051	Brown, James C.	6 n e p	12 F&MF	"	
1053	Barnard, Henry	8 s p of n 1 of s 1	11 F	"	NR
1052	Bjork, N. A. F. W.	8 s w p	11 F	"	NR
1071	Brady, George	12 n 1 of n 1	12 F&MF	"	NR
1072	Brady, Wm.	13 e p of s 1	12 "	"	
J 1067	Baxter, Edmund	1	9 F&MF	Tilsonburg	
J 1128	Bentzen, John	4	9 T&MF	"	
683	Cridland, Mark	4 s w 1 of w 1	10 F&MF	"	
J 804	Courtney, Wm.	2 s w p	10 F	"	NR
J 903	Cuthbertson, Nicholas jr.	8 n w p	11 T&MF	"	
J 904	Cuthbertson, Nicholas	11 s 1	10 F	"	NR
J 896	Countryman A. J.	8 p n e p	12 F	"	
J 915	Curtis, John W.	11 s e 1	11 F&MF	"	
J 924	Curtis, Edward	11 s 1 of s 1	11 "	"	
J 925	Curtis, Wm.	14 n 1	12 "	Delmer	
1067	Christie, G. B.	6 p s e p	12 T&MF	Tilsonburg	
1080	Curtis, Thomas	13 s e p	12 T	"	NR
1085	Curtis, Coggan	13 s e p	12 F&MF	"	
J 1092	Curtis, Robert	13 s w p	12 "	"	
J 1119	Cline, David C.	6	10 T&MF	Tilsonburg	
J 1129	Crossett, Ambrose	7 n 1	11 "	"	
J 1130	Crossett, John H.	14 n w p	11 F&MF	Delmer	
J 731	Dodgson, Matthew	8 p n e p	12 T&MF	Tilsonburg	
J 906	Dorland, Oliver	8 e p	11 "	"	
J 939	Davis, Jacob	3 p n e p	12 T&MF	Tilsonburg	
J 643	Dorland, Samuel	8 e p	11 "	"	
J 1066	Dorland, Morris	3 p n e p	12 T&MF	Tilsonburg	
1062	Empoy, Gordon	8 e p	11 F	"	
J 1070	Empoy, Melvin	3 p n e p	12 T&MF	Tilsonburg	
310	Empoy, Ira	9 e p	11 F	"	

## LIST OF VOTERS.

No. on Roll.	NAME.	LOT.	QUALIFICATIONS.	P. O. ADDRESS.	LEGAL AGEN.
657	Williams, A. W.	20 n 1	8 F		NR
658	Williams, R. T.	20 a 1	8 F		NR
660	Williams, Joseph A.	23	7 F		NR
764	Walker, Colvill.	21 p u p	9 F&MF	Ingersoll	NR
773	Way, Joseph.	22 p n p	9	Culloden	

## PART II.—Persons entitled to vote at Municipal Elections only.

480	Mrs. Ellis, Wm.	20 n 1	6 F	Verschoyle	
763	Mrs. McDaniels, D.	21 p n p	9 F	Culloden	NR
652	Mrs. McDonald, Duncan.	17 s 1	7 F	D. Centre	
706	Mrs. Leader, A.	21 p u p	9 F	Culloden	
677	Mrs. Ruckle, John.	20 n w 1	8 F	"	
679	Mrs. Ruckle, Thomas.	27 n w 1	8 F	"	NR
772	Mrs. Taylor, Charles.	21 n 1	9 F	"	
786	Mrs. Turner, Mark.	23 s w 1	8 F	"	

## PART III.—Persons entitled to vote at Elections to Legislative Assembly only.

548	Barnes, James.	15 s p	6 MF	D. Centre	
557	Cass, Allen.	22 s p	6 MF	Verschoyle	
649	Cockett, George.	15 p u p	7 MF	D. Centre	
476	Gibson, Fredrick.	16 n 1	6 MF	"	
599	Jamieson, Samuel.	19 p n p	7 MF	"	
549	Linchberry, Walter.	15 s p	6 MF	"	
584	Lockey, Elward.	15 n p	2 H&MF	"	
559	McQueen, Glen.	21 s p	6 MF	Verschoyle	
664	Morris, Charles P.	22 p s p	7 H&MF	Culloden	
547	Powers, George.	15 s p	6 MF	D. Centre	
473	Bratt, Charles.	15 n 1	6 MF	Mt. Elgin	
791	Reid, Robert D.	25 p u p	9 H&MF	Culloden	
556	Vanstone, James.	22 s p	6 MF	Verschoyle	

LIST OF VOTERS.

No. on Roll.	NAME.	LOT.	Qualifications.	P. O. ADDRESS.	LEGAL AD'NS.
587	Orne, Thomas	15 p n e p	7 O&MF	D. Centre	
700	Ostrander, Henry B.	15 n p of w p	8 F&MF	Ostrander	
701	Ostrander, Wm.	15 n p of w p	8 " "	"	
733	Ostrander, Paul	15 a p of w p	8 T&MF	Culloden	
538	Post, Hiram	16 p n w p	8 F&MF	D. Centre	
535	Price, Henry F.	22	6 " "	Verschoyle	
588	Pringle, James	15 p n e p	7 " "	D. Centre	
654	Proctor, George	19 n w 1	8 F	"	NR
770	Pedlow, Robert J.	22 p n p	9 F&MF	Culloden	
841	Palmer, Wm	17 n p	8 " "	Delmer	
304	Rowson, James M.	20 e 1	5 T&MF	Verschoyle	
305	Rowson, John	20	5 F&MF	"	
300	Rowson, Wesley	20	" "	"	
481	Rook, Charles	19 a 1	5 T&MF	"	
483	Rook, James	20 a w 1	5 FS & MF	"	
487	Rowson, Wm. J.	19 a 1	5 F&MF	"	
552	Reed, George	20 n 1	6 " "	D. Centre	
656	Rook, George	20 n 1	8 T&MF	Culloden	
602	Ryan, Wm. M.	22 n 1	8 " "	"	
603	Ryan, Richard	24 a 1 and n w 1	7 F&MF	"	
670	Ruckle, James	26 n w 1	7 T&MF	"	
676	Ruckle, Henry	26 a e 1	8 F&MF	"	
680	Ruckle, Matthew	22 a 1	7 F	"	NR
748	Ryan, James	22 a 1	8 F&MF	"	
750	Richards, Frederick	22 p n p	9 " "	"	
775	Rockett, Charles	22 p n p	9 " "	"	
778	Rockett, Robert H.	22 ball n 1	9 " "	"	
780	Rockett, Amos	23 n 1	9 " "	"	
781	Rockett, Wm	20 a w 1	8 T&MF	"	
792	Ruckle, Daniel	21	8 F&MF	"	
793	Ruckle, George	21	8 FS & MF	"	
558	Reid, John H.	21	6 F&MF	Verschoyle	
488	Simmons, Orin	21 n w p of a 1	5 F&MF	Verschoyle	
505	Smith, George	26 a 1 and n w 1	6 " "	"	
551	Simmons, Warren	17 a 1	6 " "	D. Centre	
553	Scott, Walter T.	20 a 1	6 " "	"	
554	Scott, Daniel	20 a 1	6 FS & MF	"	
585	Short, Wm	15 p n e p	7 T&MF	"	
593	Simmons, Ivory	19 a 1 of n 1	6 F&MF	"	
667	Sterton, John	23	7 T&MF	Culloden	
668	Stirton, Lincoln	27 n w 1	8 " "	"	
678	Smith, Andrew	15 p n p	9 " "	"	
714	Smith, Henry	16 n p	9 " "	"	
734	Sanderson, John jr.	16 n p	9 " "	"	
735	Sanderson, John	16 n p	9 F	Ingersoll	NR
745	Staples, Francis	19 n w 1 & w 1 of n 1	9 F&MF	Culloden	
746	Staples, Francis A.	21 p a p	8 " "	"	
751	Staples, Robert F.	22 p n e p	9 " "	"	
761	Smart, Andrew	25 a 1	8 " "	"	
788	Sands, James	24 a 1	8 " "	"	
780	Spence, John	22 p n p	9 F&MF	Culloden	
774	Towns, Thomas	17 p n e p	8 T&MF	Browsville	
1048	Thomson, Robert S.	17 p n e p	8 F&MF	"	
884	Thomson, Wm. S.	20 n e 1	6 T&MF	Verschoyle	
506	Wilson, George	17 n 1	6 F&MF	"	
507	Wilson, Henry	19 a 1 of n 1	7 F&MF	D. Centre	
591	Wright, Edwin	22 p e p	6 T&MF	"	
592	Wright, Wm	22 p e p	7 F&MF	Culloden	
661	Williams, James F.		6 F&MF	"	

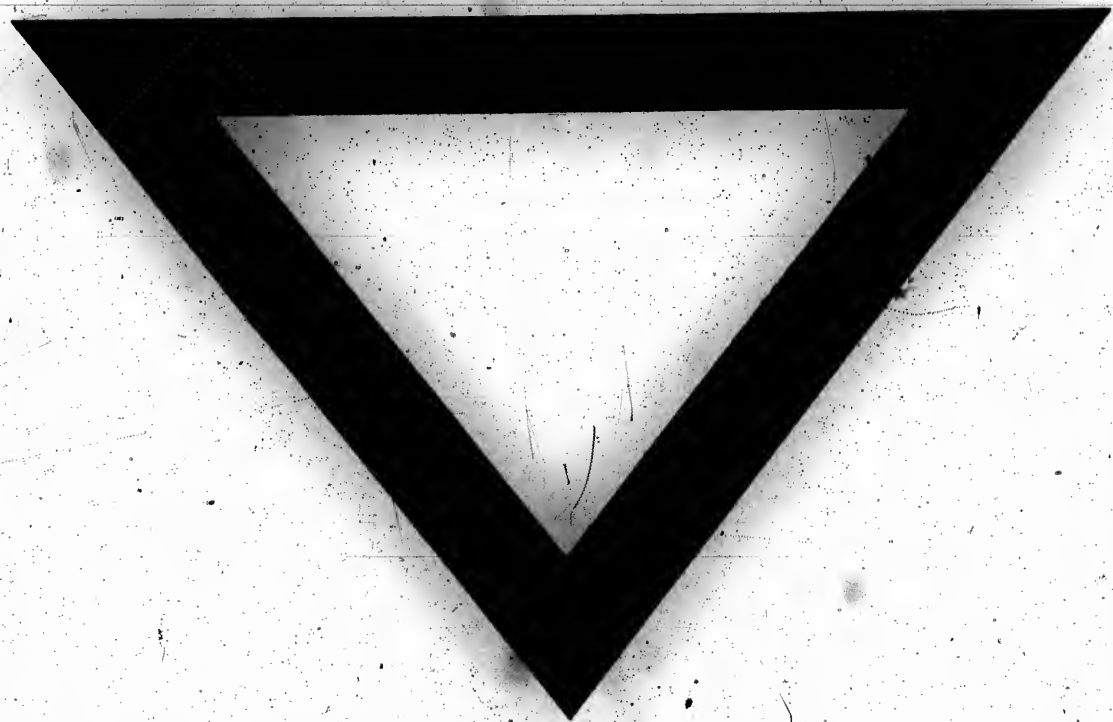

## LIST OF VOTERS.

No. on Roll.	NAME.	LOT.	QUALIFICATIONS.	P. O. ADDRESS.	LEGAL AD'NS.
750	Elliott, Isiah W.	21 p w p	8 H&MF	Culloden	
705	Elliott, Wm.	22 p n p	9 F&MF	"	
783	Esseltine, Zebulon.	22 p n p	9 "	"	
784	Empy, Gordon	23 s e f	8 "	"	
720	Fewster, Levi	15 h w p	8 FS	Delmer	
728	Fewster, Robert	"	F	"	
730	Fewster, John	17 n w f	9 F&MF	Culloden	
749	Freeman, Spencer A.	21	8 "	"	
302	Gill, Samuel R.	17 e f	5 F&MF	Verschoyle	
409	Harris, Lemon.	16 s f	5 F&MF	Mt. Elgin	
471	Haddock, James	"	T&MF	"	
472	Haddock, Moses	15 n f	0 F&MF	"	
409	Harris, George B.	24 w f	0 T	Verschoyle	
501	Hunter, James	"	0 F&MF	"	
502	Hunter, R. F.	25	0 FS & MF	"	
543	Harp, Thomas	15 p a e p	0 T&MF	D. Centre	
570	Hunsley, Joseph	15 p n e p	7 F	"	
589	Hicks, Thomas	15 p n e p	7 F&MF	"	
605	Holland, Isaac	22	7 T&MF	Culloden	
743	Hogarth, Henry	19 s f & n e f	8 F&MF	"	
756	Hollingshead & Co.	21 p n p	9 T&MF	"	
768	Howell, John	22 p n p	9 "	"	
785	Haines, Levi	23 s w f	8 "	"	
790	Helmka, Henry	25 n w f	9 F&MF	"	
794	Harris, Ephraim M.	"	8 "	"	
795	Harris, Arthur	28 s f	8 FS & MF	"	
606	James, James A.	23 n f	8 F	"	NR
782	Jeffrey, Walter	22 p n p	9 T&MF	Culloden	
655	Kilgour, Alexander	20 p a p	7 H&MF	Culloden	
732	King, John	15 p n p	9 T&MF	"	
760	Kipp, Wm. R.	22 p u e p	9 "	"	
864	King, John	"	7 F&MF	Brownville	
865	King, Arthur	25	"	"	
545	Linchberry, Albert	15 p a e p	0 T&MF	D. Centre	
550	Lackie, Robert	16 a e f	6 F&MF	"	
691	Luno, George	27	7 T&MF	Culloden	
759	Lancaster, David H.	22 p n p	9 F&MF	"	
386	Moulton, James	17 w f	5 F&MF	Verschoyle	
474	Minshall, Henry	15 s w p	5 "	D. Centre	
475	Morley, John	16 n f	6 "	"	
477	Mayberry, Karah	17 n f	6 T&MF	Verschoyle	
482	Moran, Wm.	19 s f	5 F	Ingersoll	NR
503	McGahay, David	"	6 T&MF	Verschoyle	
504	McGahay, Robert	26 s f	"	"	
600	McAuley, Neil	20	7 F&MF	D. Centre	
650	McDonald, Duncan	16 p a p	7 T&MF	"	
651	McDonald, Moses	17 s f	7 "	"	
653	Misner, George	19 n w f	8 "	Culloden	
782	McArthur, Rial	"	9 F&MF	"	
753	McArthur, John J.	22 p n p	9 "	"	
754	McArthur, Rial A.	22 p n p	9 "	"	
769	McReady, Charles	23 p n p	9 F	"	NR
771	McRae, John	31 n f	9 T&MF	"	NR
645	Mitchell, Oscar J.	15 p n p	8 F	"	
843	New, Adam	17 n p o f a f	8 T&MF	Delmer	

## POLLING SUB-DIVISION NO. 4

Comprising south halves of Lots 15, 16, 17, 18, 19, 20 and 21, in the 5th Concession; concessions 6, 7, 8, 9, less south halves of Lots 15, 16, 17, 18, 19, 20, 21; in 9th Con., from Middle Townline of Dereham to Townline between Dereham and Dorchester.

PART I.—Persons entitled to vote at both Municipal Elections and Elections to the Legislative Assembly.

No. on Roll.	NAME.	LOT.	QUALIFICATIONS.	P. O. ADDRESS.	LEGAL ADVS.
J 468	Adams, Robert.....	10 s 1/2	5 F&MF	Mt. Elgin	NR
509	Agur, Wm.....	28 n 1/2	6 F	Ingersoll	
540	Adams, Anson.....	16 s w 1/2	6 F&MF	D. Centre	
J 001	Allin, Amos.....	24 n e 1/2	7 "	Culloden	
J 071	Addison, James T.....	24 n 1/2	8 "	"	
844	Allin, George.....	17 n p of n 1/2	8 F	"	
546	Butler, John.....	15 p a e p	6 F&MF	D. Centre	
J 544	Butler, Thomas.....	15 s 1/2	6 "	"	
J 582	Butler, Wm.....	15 n 1/2	7 "	"	
640	Butler, John H.....	15 e p	8 FS & MF	"	
J 048	Bigham, Johnston.....	15 s 1/2	7 F&MF	"	
J 650	Bigham, Wm.....		7 T&MF	Culloden	
J 600	Bigham, Wm. R.....	21	FS & MF	"	
672	Burge, Wm.....		F&MF	"	
J 673	Burge, George.....		T&MF	"	
J 074	Burge, Thomas.....	25 n 1/2	8 "	"	
675	Burge, Edward.....		F&MF	"	
738	Bowen, Wm.....	16 p n p	9 "	"	
J 740	Brown, Henry.....	18 s 1/2 of e 1/2	8 "	"	
J 747	Barns, Frederick.....	20 n 1/2	9 T&MF	"	
J 796	Best, Hiram.....		F&MF	"	
J 797	Best, Addison.....	27 n 1/2	9 FS & MF	"	
463	Curtis, Joseph.....	15 e p	8 F&MF	D. Centre	
J 542	Carter, Stephen.....	15 p a e p	6 "	"	
J 580	Clark, Thomas.....	16 n 1/2	7 "	"	
J 682	Crawford, Wm. A.....	28	7 "	Avon	
762	Chesterman, Wm.....	21 p n p	9 T&MF	Culloden	
J 776	Cawthra, Henry.....	22 p n p	9 "	"	
J 479	Daniel, Naboth.....	18 s 1/2	5 F&MF	Verschöyle	
J 480	Daniel, Arizona.....		FS & MF	"	
J 484	Daniel, Naboth jr.....	19 n 1/2	6 F&MF	"	
J 489	Daniel, John.....	22 s 1/2	5 "	"	
497	Dynes, James.....		T	"	
498	Dynes, Pierce.....	24 w 1/2	6 T	"	
539	Dumcah, Peter.....	16 p n w p	8 F&MF	D. Centre	
J 730	Dodgson, Henry.....	15 n e 1/2	9 T&MF	Delmer	
731	Dodgson, Matthew.....		F	Tilsenburg	
J 787	Dynes, Joshua.....	22 p n p	9 F&MF	Culloden	
J 787	Dillon, Richard.....	25 n e 1/2	9 "	"	
J 485	Ellis, Francis.....	20 n 1/2	6 T&MF	Verschöyle	
594	Ellis, Thomas.....		F&MF	D. Centre	
J 595	Ellis, Thomas jr.....	18 e 1/2	7 FS & MF	"	
596	Ellis, George.....		F&MF	"	
J 597	Ellis, Alexander.....	18 w 1/2	7 T&MF	"	
J 598	Ellis, Richard.....	19 n 1/2 & w 1/2 of e 1/2	7 F&MF	"	
J 736	Esseltine, Milton.....		"	Culloden	
J 737	Esseltine, Herbert.....	17 s 1/2	8 "	"	
J 741	Esseltine, Charles.....		"	"	
J 749	Esseltine, Sherman.....	18 w 1/2	8 FS & MF	"	



PART II.—Persons entitled to vote at Municipal Elections only.

The copy filmed here has been reproduced thanks to the generosity of:

Archives of Ontario  
Toronto

The images appearing here are the best quality possible considering the condition and legibility of the original copy and in keeping with the filming contract specifications.

Original copies in printed paper covers are filmed beginning with the front cover and ending on the last page with a printed or illustrated impression, or the back cover when appropriate. All other original copies are filmed beginning on the first page with a printed or illustrated impression, and ending on the last page with a printed or illustrated impression.

The last recorded frame on each microfiche shall contain the symbol  $\rightarrow$  (meaning "CONTINUED"), or the symbol  $\nabla$  (meaning "END"), whichever applies.

Maps, plates, charts, etc., may be filmed at different reduction ratios. Those too large to be entirely included in one exposure are filmed beginning in the upper left hand corner, left to right and top to bottom, as many frames as required. The following diagrams illustrate the method:

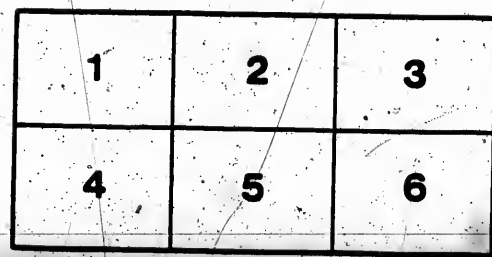
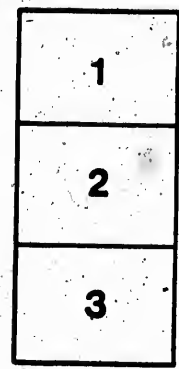
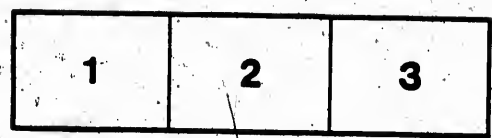

L'exemplaire filmé fut reproduit grâce à la générosité de:

Archives of Ontario  
Toronto

Les images suivantes ont été reproduites avec le plus grand soin, compte tenu de la condition et de la netteté de l'exemplaire filmé, et en conformité avec les conditions du contrat de filmage.

Les exemplaires originaux dont la couverture en papier est imprimée sont filmés en commençant par le premier plat et en terminant soit par la dernière page qui comporte une empreinte d'impression ou d'illustration, soit par le second plat, selon le cas. Tous les autres exemplaires originaux sont filmés en commençant par la première page qui comporte une empreinte d'impression ou d'illustration et en terminant par la dernière page qui comporte une telle empreinte.

Un des symboles suivants apparaîtra sur la dernière image de chaque microfiche, selon le cas: le symbole  $\rightarrow$  signifie "A SUIVRE", le symbole  $\nabla$  signifie "FIN".

Les cartes, planches, tableaux, etc., peuvent être filmés à des taux de réduction différents. Lorsque le document est trop grand pour être reproduit en un seul cliché, il est filmé à partir de l'angle supérieur gauche, de gauche à droite, et de haut en bas, en prenant le nombre d'images nécessaire. Les diagrammes suivants illustrent la méthode.

## PART II.—Persons entitled to vote at Municipal Elections only.

No. on Roll.	NAME.	LOT.	Con.	QUALIFI- CATIONS.	P. O. ADDRESS.	LEGAL AD'NS.
905	Mrs. Clinton, J.	4 s e 2 of e 1	10	F		NR
1065	Mrs. Fleming, Solomon	8 p e p	12	F	Tilsonburg	
916	Mrs. Gee, Casper	8 n w p	11	F		NR
823	Mrs. Hall, Wm.	10 p n e p	10	F	Ostrander	
1056	Mrs. Hawkins, F. R.	7 s p	11	F	Tilsonburg	
819	Mrs. Langrill, Isaac	8 s 1	9	F	Ostrander	
832	Mrs. Martin, Joseph	11 s w 1	9	F	Tilsonburg	
932	Miss Palmer, Mary	14 p h p	11	F	Delmer	
814	Miss Smith, Isabella	7 s 1	10	F		NR
834	Mrs. Wessenger, Rodolph	12 e 1	9	F	Tilsonburg	

## PART III.—Persons entitled to vote at Elections to Legislative Assembly only.

934	Blake, Thomas	14 p s w p	10	H&MF	Delmer	
805	Clifford, George	4 p n p	9	"	Tilsonburg	
831	Carson, James	11 p n p	10	MF	"	
815	Dodgson, John	8 p n p	10	MF	"	
1094	Ellis, George	14 s p	11	MF	Delmer	
1081	Haley, Frank	10 s p	11	MF	Tilsonburg	
839	Hudson, Robert	13 s p	9	MF	Delmer	
914	Leach, Stephen	8 p s p	10	H&MF	Tilsonburg	
799	Stevens, Joseph	2 p s p	9	"	"	
928	Wood, James Henry	12 p s p	10	"	Delmer	
1090	Weston, Wm.	13 n p	12	MF	Tilsonburg	



LIST OF VOTERS.

No. on Roll.	NAME.	LOT.	Qualifications.	P. O. ADDRESS.	LEGAL AD'NS.
J 204	Morris, Samuel, jun.	27 n 1/2	4 F&MF	Verschoyle	
386	Moulton, James	17 w 1/2	5	"	
J 494	McEwen, John	24 s e 1/2	5	"	
J 496	McEwen William	24 s w 1/2	5	"	
503	McGahey, David	25 s w 1/2	5 T&MF	"	
504	McGahey, Robert			"	
J 33	Nancekivell, William	21 e 1/2	1 F&MF	Ingersoll	
J 160	Nancekivell, Thomas			"	
J 161	Nancekivell, Theodor	26 s w p	1 FS & MF	"	
J 162	Nancekivell, William			"	
J 220	Nancekivell, Reuben	22 s 1/2	2 T&MF	"	
J 397	Moulton, John S	20 e 1/2 and n w 1/2	4	"	
157	O'Meara, John	26 n 1/2	2 F&MF	"	
J 158	O'Meara, John, jun		2 FS & MF	"	
J 35	Prouse, William	22 n w p	1 F&MF	"	
J 42	Palmer, Darins	25 n w 1/2 of n 1/2	1	"	
J 126	Piper, William	18	2	Salford	
J 278	Parlo, George	23 s 1/2	3	Verschoyle	
J 279	Parlo, John			"	
J 285	Page, Thomas	25 n e p	4 T&MF	"	
J 286	Page, Thomas, jun.			"	
J 381	Phillips, David L.	15 s 1/2	4 F&MF	Mt. Elgin	
J 387	Phillips, David	18 s p	4	Verschoyle	
J 417	Parson, Thomas	23 n w 1/2 of n 1/2	5 T&MF	"	
J 421	Prouse, John	25 s w p of s e 1/2	4 F	Ingersoll	NR
J 135	Quinn, Robert	20 w 1/2	2 F&MF	"	
136	Quinn, Charles		2 FS & MF	"	
J 39	Rice, Charles	24 n w 1/2	1 F&MF	"	
J 216	Ruckle, Daniel	18	3 T&MF	Salford	
J 289	Ronan, John	25 s w 1/2	3 F&MF	Verschoyle	
J 289	Ronan, Maurice			"	
J 394	Rowson, James M.	20 e 1/2	5 T&MF	"	
J 395	Rowson, John		5 F&MF	"	
J 396	Rowson Wesley	20 h w 1/2	6 T&MF	"	
J 508	Robinson, John	27 s w 1/2	5	"	
J 424	Rowson, Thomas	27 s 1/2	4 F&MF	"	
J 120	Stockdale, George	16 n e p	2	Salford	
J 132	Sheiton, William	19 s w p	1	"	
J 159	Shane, Michael	27 s 1/2	2	Ingersoll	
J 212	Stockdale, George	16 s 1/2	2	Salford	
J 225	Sangster, S G	23 n 1/2	3 T&MF	Ingersoll	
J 226	Sebben, George		3 F	"	NR
J 229	Shannon, James	25 n 1/2	3 F&MF	"	
J 273	Shane, Daniel	21 s w 1/2	3 T&MF	Verschoyle	
J 274	Shane, James		3	"	
J 276	Stone, William	22 n 1/2	4 F&MF	"	
J 277	Stone, William T		4 FS & MF	"	
J 297	Smith, William Andes	28	4 F&MF	"	
J 298	Smith, Preston		4 FS & MF	"	
J 414	Swartout, Abram	22 n 1/2	5 F&MF	"	
J 422	Stirton, James	26 n 1/2	5 T&MF	"	
J 467	Stoakely, James	15 n 1/2	5	Mt. Elgin	
J 505	Smith, George	25 s w 1/2	5 F&MF	Verschoyle	
143	Terry, J. L.	22 n w 1/2	3 F	"	NR
J 362	Tucker, Henry H	16 n 1/2	4 T&MF	Verschoyle	
J 392	Tackie, Gidson	26 s 1/2	3 F&MF	"	

## LIST OF VOTERS.

No. on Roll.	NAME.	LOT.	Com.	QUALIFI- CATIONS.	P. O. ADDRESS.	LEGAL AD'RS.
	440 Wilson, Robert.....	5 n ½	6	F		NR
J	464 Wright, Robert.....	13 n e ½	6	F&MF	D. Centro	
	511 Williams, Byron.....	1 w e ½	6	F	Springford	NR
	573 Williams, Richard.....	8	7	F		NR
J	605 Wilson, Robert.....	1 s ½	7	F&MF		
J	606 Wilson, Robert Jr.....	1 s ½	7	FS & MF	Tilsenburgh	
	611 Warille, George.....	2 n w ½ and a p	8	F&MF	"	
J	612 Warille, Lewis S.....	2 n w ½ and a p	8	FS & MF	"	
J	626 Wilson, Alfred E.....	6 n w ½	8	F&MF	Ostrander	
J	639 Wilkinson, Henry.....	9 n e ½ of n ½	8	FS & MF	"	
J	689 Wilkinson, John.....	2 w ½ of n ½ of s p	8	T	"	
J	712 Wessenger, Hermon.....	9 s e ½	8	F&MF	"	
	724 Whitelock, Matthew.....	12 a w p	8	F		NR
	720 Willing Richard G.....	13 a w ½	8	F&MF	D. Centro	

## PART II.—Persons entitled to vote at Municipal Elections only.

580 Mrs. Butler, James.....	13 s ½	7	F	D. Centro	
633 Mrs. Courtney, Alfred...	7 p n p of s ½	8	F	Ostrander	
344 Mrs. Hartnett, Daniel.....	10 p n p	5	F	Mt. Elgin	
463 Mrs. Morrison, D.....	9 s ½	5	F	"	
528 Mrs. Mitchell, Charles.....	8 p a p	6	F	"	
629 Mrs. Miller, Alfred.....	7 s ½	7	F	"	NR
509 Mrs. O'Connor, E.....	7 n ½	7	F	Ostrander	
515 Mrs. Smart, E.....	1 s w ½	6	F	Springford	
518 Miss Smart, Ann.....	3 s o ½	6	F	Tilsenburgh	
444 Mrs. Tripp, Daniel.....	7 n ½	6	F	Mt. Elgin	
638 Mrs. Wilkinson, John.....	9 n e ½ of n ½	8	F	Ostrander	

## PART III.—Persons entitled to vote at Elections to Legislative Assembly only.

575 Boyer, G. H.....	8 p n p	7	H&MF	Ostrander	
377 Clark, John.....	11 p n p	5	MF	Mt. Elgin	
532 Cooper, Leonard.....	10 p s p	6	"	"	
581 Christopher, Oliver.....	14 p n p	7	"	D. Centro	
604 Degroat, Charles.....	1 s e p	8	"	Springford	
525 Glover, James.....	7 s p	6	"	Mt. Elgin	
635 Green, Henry.....	7 s p of n ½	8	"	Ostrander	
371 Harris, Edward T.....	10 p n p	5	"	Mt. Elgin	
530 James, Samuel.....	10 p s p	6	"	"	
454 Lacueg, Richard.....	9 s ½	5	"	"	
614 Lucas, George.....	3 p n p	8	"	Tilsenburgh	
445 McLeod, Hector.....	7 n ½	6	"	Mt. Elgin	
470 Miners, Frederick.....	14 n p	6	"	"	
583 McDonald, Archibald.....	13 n w p	8	"	D. Centro	
455 Potter, Lewis.....	9 p s p	5	"	Mt. Elgin	
458 Rolls, Wm.....	11 n ½	6	"	"	
531 Rose, Charles.....	10 p s p	6	"	"	
319 Sitta, Elijah.....	8 n ½	5	"	"	
578 Walker, Robert.....	13 n e p	7	"	D. Centro	
630 Wilkinson, George.....	7 p s p	7	H&MF	Ostrander	

## LIST OF VOTERS.

No. on Roll.	NAME.	LOT.	Col.	QUALIFI- CATIONS.	P. O. ADDRESS.	LEGAL ADVS.
957	Woodray, Francis.....	17 s 1/2	10	F&MF	Brownsville	
982	Wood, John H.....	21 p n p	11	"	"	
1009	Waterworth, Wm.....	21 p c p	11	F	Ingersoll	NR
1017	Wood, Thomas.....	22 p n p	11	F&MF	Brownsville	
J 1001	Williamson, Wm.....	25 s 1/2	10	"	"	
J 1095	White, Sanford.....	15 s c 1/2	11	"	Delmer	
J 1006	White, Emerson.....	15 s c 1/2	11	F&MF	"	
1097	Williamson, John.....	15 n e p	12	F&MF	"	
J 1099	Williamson, James.....	16 p 1/2	12	T&MF	"	
1116	Whitlock, John W.....	21 p s w p	11	"	Brownsville	
1009	Waterworth, Wm.....	24 n 1/2	12	F	Ingersoll	NR
J 1142	Williamson, Joseph.....	20 s 1/2	12	T&MF	Brownsville	
J 1148	Wiltse, Mortimer.....	27 s 1/2	12	F&MF	Springfield	
946	Young, John.....	15 p s p	10	T&MF	Delmer	
960	York, Edward.....	19	10	F&MF	Brownsville	
973	York, I. E.....	20 n c 1/2	11	F	"	NR

## PART II.—Persons entitled to vote at Municipal Elections only.

1005	Mrs. Downing, Mary.....	21 p s w p	11	T	Brownsville
1002	Mrs. Kirkpatrick, Robert	22 p s e p	10	F	"
1022	Mrs. Logan, Sarah.....	22 p n p	11	F	"
1015	Mrs. Wilson, Wm.....	22 n e p	11	F	"

## PART III.—Persons entitled to vote at Elections to Legislative Assembly only.

1031	Crane, Wm.....	22 p s p	10	H&MF	Brownsville
1033	Clarkson, James.....	23 p n p	11	"	"
1014	Failes, Henry.....	22 p n p	11	MF	"
968	Franklin, John.....	18 p s p	10	H&MF	"
1025	Gibson, John.....	22 p n p	11	MF	"
1018	Jackson, George.....	21 p n p	11	O&MF	"
967	Preston, John.....	19 p s p	10	H&MF	"
870	Pratt, Frederick.....	24 p n p	11	"	"
1038	Sawyer, Henry.....	24 p n p	11	"	"
958	Woodray, Wm. T.....	17 s p	10	MF	"
983	Wilson, Walter.....	21 p n p	11	H&MF	"

## CERTIFICATE.

I, George Lish, Clerk of the Municipality of Dereham, in the County of Oxford, do hereby certify that parts one and three of the within (or above) list constitute a correct list for the year 1890 of all persons appearing by the last Revised Assessment Roll of the said municipality to be entitled to vote at elections for members of the Legislative Assembly; and that parts one and two constitute a correct list for said year, of all persons appearing by the said Roll to be entitled to vote at Municipal Elections in said Municipality; also that there are 590 persons appearing by the Assessment Roll to be between the ages of 21 and 60 years, and to possess the property qualifications requisite to qualify them to serve as jurors; and I hereby call upon all electors to examine the said List, and if any omissions or other errors are perceived therein, to take immediate proceedings to have the said errors corrected according to law.

GEORGE LISH, Brownsville P. O.

Dated this 5th day of July, A. D., 1889.

CRAYON DE S O 18 X 7584

LIST OF VOTERS.

LEGAL AD'NS.

NR

NR

NR

NR

NR  
NR

NR

No. on Roll.	NAME.	LOT.	QUALIFICATIONS.	P. O. ADDRESS.	LEGAL AD'NS.
725	McDiarmid, Ewen.....	13 e 1	8 F	Toronto	NR
32	Nancekivell, Wm.....	9 a p	6 F&MF	Ingersoll	
J 570	O'Connor, John.....	7 n 1	7 FS & MF	Ostrander	
J 571	O'Connor, James.....				
700	Ostrander, Henry B.....				
J 701	Ostrander, Wm.....	8 n p of s 1	8 F&MF	"	
325	Potter, David.....	10 p n p	5 F&MF	Mt. Elgin	
347	Pow, Wm.....	10 p n p	5	"	
355	Pile, Wm.....	11 p n p	5 T&MF	"	
J 626	Pollard, John.....	8 a p	6 F&MF	"	
J 533	Prouse, Thomas.....	10 e 1	6	"	
538	Post, Hiram.....	13 s e 1	6	"	
J 542	Pearce, John G.....	1 n w p of n 1	7 F	D. Centre Springford	
J 544	Pearce, John.....	3 n 1	7 F&MF	Tilsenburg	
J 579	Pratt, Thomas.....	14 n 1	7 T&MF	D. Centre	
J 615	Pearce, George.....	3 s 1	7 F&MF	Tilsenburg	
J 610	Pratt, Daniel.....	5 s 1	7	Ostrander	
J 507	Rook, Wm.....	6 n w p	7 T&MF	Mt. Elgin	
691	Rymph, J.....	4 s 1	8 F		NR
328	Sells, William.....	10 p n p	5 F&MF	Mt. Elgin	
J 364	Sanderson, C. W.....	10 p n p	5 T&FM	"	
368	Stevens, Western.....	10 p n p	5 F&MF	"	
376	Smith, J. D.....	11 n 1	5 FS & MF	"	
429	Snell, Peter.....	1 s w 1	5 F&MF	"	
J 431	Snell, Jacob.....	1 n 1	6	Springford	
432	Sheehan, John.....	2 s 1	5 F	Newark	NR
J 439	Small, Henry.....	5 n 1	6 T&MF	Mt. Elgin	
440	Sidmore, T.....	8 s 1	5 F	Ingersoll	NR
J 513	Smart, Andrew.....	1 s w 1	6 T&MF	Springford	
J 514	Smart, David.....				
J 516	Stroud, Thomas.....	2 s 1	6 F&MF	Tilsenburg	
J 561	Stroud, John F.....	1 p n e p	7 F	"	
J 572	Scott, Anthony.....	8	7 T&MF	Ostrander	
607	Scott, Joseph.....		7 F&MF	Tilsenburg	
J 608	Scott, Thomas.....	2 s e p	7 T&MF	"	
J 609	Scott, Joseph jr.....		7 FS & MF	"	
J 613	Stroud, Wm. H.....	3 n 1	8 F&MF	"	
J 617	Smith, David.....	4 n 1	8 T&MF	Ostrander	
J 623	Sherwood, Simeon.....		7 F&MF	"	
J 624	Sherwood, Marshall.....	6 s 1	7 FS & MF	"	
625	Sherwood, Wm.....		7 F&MF	"	
J 628	Stewart, Robert R.....	7 s 1	7 T&MF	"	
631	Stroud, Frank.....	8 p s e p	7	"	
J 642	Stevens, John.....	11 n p	7	"	
J 561	Stroud, John F.....	3 s 1	8 F&MF	Tilsenburg	
J 429	Snell, Peter.....	4 s 1	8	Ostrander	
J 692	Stafford, Wm. B.....	5 e p of s 1	8	"	
J 693	Scott, Robert B.....	5 s w p	8 T&MF	"	
694	Scott, Anthony.....				
714	Smith, Henry.....	9 s w 1	8 F&MF	"	
J 369	Tripp, Wm.....	10 p n p	5 F&MF	London	NR
J 370	Tripp, James.....	10 Ball	5 T&MF	Mt. Elgin	
J 450	Tindale, Wm.....	9 p s e p	5	"	
J 707	Thomson, Wm. R.....		5 F&MF	Ostrander	
J 708	Thomson, Richard.....	8 p n p	8 FS & MF	"	
J 709	Thomson, John B.....				
J 713	Underhill, John.....	9 s w 1	8 T&MF	Ostrander	

ROLLING SUB-DIVISION NO. 6

Comprising south halves of Lots, 15, 16, 17, 18, 19, 20 and 21, in the 9th Concession; Concessions 10, 11 and 12, from Townline between Dereham and Dorchester to Middle Townline of Dereham.

PART 1.—Persons entitled to vote at both Municipal Elections and Elections to the Legislative Assembly.

No. on Roll.	NAME.	LOT.	COO QUALIFICATIONS.	P. O. ADDRESS.	LEGAL ADNS.
	869 Allison, John	23 n w 1/2	10 F&MF	Brownsville	
	871 Allin, William	24 p w p	10 T&MF	"	
	509 Agur, William	25 n 1/2	10 F	"	NR
	938 Armstrong, William T.	15 p s e p	10 F&MF	Delmer	
J	1150 Archibald, William	28 s w 1/2	12 T&MF	Brownsville	
J	849 Baxter, James	16 n w p of n 1/2	10 F&MF	"	
	852 Baxter, Andrew	17 n 1/2	10 "	"	
J	853 Baxter, John	17 s w 1/2	10 "	"	
J	857 Brown, Bennajah	10 s 1/2 and n e 1/2	9 "	"	
J	861 Burton, Thomas	20 s e 1/2 of s 1/2	9 T&MF	"	
	872 Burtch, William	25 p s e p	9 "	"	
J	878 Barry, John	27 s e 1/2	9 F&MF	Calloden	
	935 Bradburn, James	15 e p	10 "	Delmer	
J	936 Bradburn, Charles	15 e p	10 "	"	
	988 Barry, Thomas	22 p s e p	10 T&MF	Brownsville	
	990 Bate, William	22 p s e p	10 F&MF	"	
	1007 Bush, George S.	21 p s w p	11 T&MF	"	
	1010 Bolton, James	21 p c p	11 "	"	
J	989 Brown, Enoch B.	"	F&MF	"	
J	1028 Brown, Edwin A.	22 Ball	T&MF	"	
	1029 Brown, Walter W.	"	"	"	
	1030 Brown, Fred.	"	"	"	
J	1024 Brown, John A.	23	F&MF	"	
J	1025 Brown, Calvin	"	FS & MF	"	
	1040 Brown, Milton	20 e 1/2	11 F&MF	"	
J	1041 Brown, George B.	27	11 "	"	
J	1152 Baker, John	23 p c p of n 1/2	12 "	"	
J	991 Corbett, Jonathan	21 p s w p	10 F&MF	"	
	994 Clark, Joseph M.	21 p s p	10 T&MF	"	
J	1046 Cook, John H.	28 n 1/2	11 "	"	
	1047 Cook, Joseph	28 n 1/2	11 F	St. Thomas	NR
J	1116 Cook, William H.	28 s 1/2	11 F&MF	Brownsville	
J	1134 Crossett, George	17 s w p	12 "	"	
J	1135 Crossett, Oliver	17 s w p	T&MF	"	
	1137 Carruthers, J.	18 e 1/2	12 F	Tilsonburg	NR
	845 Dennis, Henry	15 p e p	9 F&MF	Delmer	
J	984 Downing, Charles	21 p s p	10 "	Brownsville	
	750 Elliott, Isaiah W.	22 s p	12 F&MF	"	
J	848 Esseltine, Nelson	16 s w p	9 "	Delmer	
	854 Esseltine, George	18 n e p	10 "	Brownsville	
J	855 Esseltine, James	18 n e p	10 "	"	
J	858 Everett, Charles	12 p n w p	10 T&MF	"	
J	859 Everett, Joseph	12 p n w p	10 "	"	
J	964 Elliott, Washington A.	18 w p	10 "	"	
J	992 Edgington, John	22 p a e p	10 "	"	
J	1036 Elliott, John	24 s 1/2	10 F&MF	"	
	1037 Elliott, Spencer	24 s 1/2	FS & MF	"	
	1107 Elliott, James	22 n p	12 F	"	NR

LEGAL ADNS.  
NR  
NR  
NR



## LIST OF VOTERS.

No. on Roll.	NAME.	LOT.	QUALIFICATIONS.	P. O. ADDRESS.	LEGAL AD'NS.
J 510	Francois, Henry	28 n 1	5 F&MF	Verschoyle	
	121 Galpin, Frederick	17 p n p	2 H&MF	Salford	
J 269	Gurd, George	20 s 1	3 T&MF	Verschoylo	
	362 Gill, Samuel R.	17 e 1	5 F&MF	"	
J 425	Goff, William	28 n e 1	5 T&MF	"	
	426 Goff, Abram	28 n e 1	5 F	"	NR
J 43	Holmes, Joseph	26 n 1	1 F&MF	Ingersoll	
J 123	Harris, Ransom	17 n 1	2 "	Salford	
J 130	Hill, Alvin	19 n w p	2 "	"	
J 131	Hill, James E.	19 n w p	2 FS & MF	"	
J 142	Haines, James	22 n w 1	2 T&MF	Ingersoll	
J 154	Hemsworth, Patrick	27 a w 1	1 F&MF	"	
J 155	Hemsworth, John	25 n w 1	2 "	"	
J 218	Hutchinson, John	20 n 1	3 T&MF	"	
J 232	Hemsworth, Patrick	26 a w 1	2 F&MF	"	
J 382	Harris, Emerson	16 n 1	5 "	Mt. Elgin	
J 390	Harris, Herbert	18 p a w p	4 T&MF	Verschoyle	
J 391	Harris, Ira N.	18 n 1	5 F	"	NR
J 392	Harris, Sherman	18 n 1	5 F&MF	"	
	465 Harris William	15 n 1	5 F	Mt. Elgin	
	499 Harris, George B.				
	492 Johnson, Joseph	22 s e p of n 1	5 F&MF	Verschoyle	
	26 Kennedy, Peter	18 n e 1	1 F	Ingersoll	NR
J 127	Kennedy, James	19 s e p	1 F&MF	Salford	
	148 Kennedy, John	14 p s w p	1 T&MF	Ingersoll	
	27 Lee, Spencer	18 n w p	1 F	"	NR
	133 Layton, William	20 e 1	2 F&MF	Salford	
J 151	Leonard, Thomas	25 s w 1	1 "	Ingersoll	
J 152	Leonard, Michael	25 e e 1	1 "	"	
J 165	Lahy, Michael	28 s e p & s w p	1 "	"	
J 166	Lahy, Patrick	17 n e 1	FS & MF	"	
J 214	Longdon, Joseph	17 n e 1	3 F&MF	Salford	
J 215	Longdon, Wright	21 n e 1	4 T&MF	Verschoyle	
J 271	Little, Thomas	21 n e 1	4 F&MF	"	
J 272	Little, William	18 e 1 of n 1	5 "	"	
J 388	Little, Charles	18 w 1 of n 1	5 "	"	
J 389	Little, Thomas	21 w 1	4 T&MF	"	
J 404	Little, Francis	21 w 1	4 F&MF	"	
J 405	Little, James	24 n 1	5 "	"	
J 419	Little, Henry	26 s 1	4 "	"	
J 423	Longfield, John	15 p s p of n 1	1 F&MF	Salford	
J 21	Mayberry, James	17 e 1	1 T&MF	Ingersoll	
J 24	McKeand, Smith	17 n w 1	1 T&MF	"	
J 25	Minkler, James	15 s 1	1 F	"	NR
J 108	Mayberry, F.	20 s w p	1 T&MF	Salford	
J 137	McBeth, Charles	16	3 F&MF	"	
J 208	Mitchell, Robert	22 n 1	3 T&MF	"	
J 209	Mitchell, Edward	22 n 1	3 T&MF	"	
J 210	Mitchell, Robert, jun	22 n 1	3 F&MF	"	
J 211	Mitchell, George	24 s e 1 and n 1	3 "	Verschoyle	NR
J 219	Mitchell, Andrew	24 s w 1	4 "	"	
J 217	McBeth, James	27 n 1	4 "	"	
J 221	Markham, William	20 n 1	3 F&MF	Ingersoll	
J 223	Markham, John, jun	19 n 1	3 T&MF	"	
J 222	Markham, John	22 n 1	3 F&MF	"	
J 222	Morris, Samuel	24 s e 1 and n 1	3 "	Verschoyle	NR
J 223	Morris, John	24 s w 1	4 "	"	
J 234	Morris, Isaac	27 n 1	4 "	"	
J 235	Morris, Samuel				

LIST OF VOTERS.

No. on Roll.	NAME.	LOT.	Qualifications.	P. O. ADDRESS.	LEGAL AD'NS.
1103	Livingston, Edward	16 w 1/2	12 F&MF	Delmer	
1132	Leiler, Peter	15 p s e p	12 T&MF	Tilsonburg	
867	Miles, Robert	23 n 1/2	9 F	"	NR
868	Monlton, William	26 n 1/2	10 F&MF	Brownsville	
873	Mitchell, John	35 n 1/2	10 T&MF	"	
879	McClintock, John		F&MF	Culloden	
880	McClintock, William		FS & MF	"	
881	McClintock, John jun	28 s 1/2	9 "	"	
882	McClintock, George		"	"	
942	McDowell, Joseph		F&MF	Delmer	
943	McDowell, Jown P.	15 s p	FS & MF	"	
944	McDowell, Harvey	15 p s p	10 F&MF	"	
953	Mahoney, Josiah		"	Brownsville	
954	Mahoney, Frank	16 s 1/2	10 "	"	
985	Minshall, Henry	21 p n p	11 "	"	
1023	McGahey, David	22 Ball	11 T&MF	"	
1019	McKenney, D E	22 p n e p	11 F	"	NR
1104	McDonald, George	17 n e 1/2	12 T&MF	Delmer	
1110	Moore, David	25 n w 1/2	12 F&MF	Brownsville	
1114	Moore, Solomon	28 n e 1/2	12 F	Corinth	NR
1115	Moore, Lewis	28 n w 1/2	12 F&MF	Springfield	
1149	Neff, James	28 s e 1/2	12 F&MF	Springfield	
999	Oatman, Alonzo	22 p s o p	10 T&MF	Brownsville	
1006	Oldfield, William D	21 p s w p	11 F&MF	"	
1028	Ostrander, A	22 p s p	10 T&MF	"	
851	Pound, John D	17 e 1/2	9 F&MF	Brownsville	
856	Prentice, George	18	9 "	"	
863	Phelps, David	21 s 1/2	9 "	"	
874	Proctor, George	25 s w 1/2	9 "	"	
950	Parry, Albert	15 p s p	10 "	Delmer	
1145	Peacock, James R.	23 s p	12 "	Corinth	
1018	Robertson, John	22 p n e p	11 T&MF	Brownsville	
1098	Rutherford, Thomas	15 s w 1/2	11 F&MF	Delmer	
876	Scanlan, Winslow	26 s 1/2	9 T&MF	Brownsvine	
962	Sponenburgh, John	18 s e 1/2	10 F&MF	"	
971	Sawyer, Frederick		11 T&MF	"	
972	Sawyer, John	20 n e 1/2	11 "	"	
1039	Stirton, William	26 e 1/2	11 "	"	
1100	Sypher, Peter	16 w p o f s 1/2	11 F&MF	Delmer	
1109	Schoch, Michael	25 n e 1/2	12 "	Brownsville	
1131	Smith, Daniel T.	15 s p	12 "	Tilsonburg	
1140	Smith, Chauncey	19	12 "	Brownsville	
1146	Stryer, Edward	24 s 1/2	12 "	"	
1147	Sterton, David	26 s 1/2	12 "	Springfield	
875	Thomson, Oliver	25 s e 1/2	9 T&MF	Brownsville	
883	Triker, Robert	28 n w p	10 "	"	
975	Thomas, Weston	20 s w p	10 "	"	
981	Thomas, William	21 p s p	10 F&MF	"	
1034	Thayer, John	23 s 1/2	10 T&MF	"	
1048	Thomson, Robert S		10 "	"	
884	Thomson, William	23 w 1/2	10 F&MF	"	
987	Upton, Francis	21 p n p	11 F&MF	"	
1021	Vickers, William	22 p n p	11 T&MF	"	
866	Whaley, William	23 s 1/2	9 T&MF	"	

NR

NR

NR

LIST OF VOTERS.

POLLING SUB-DIVISION NO. 3

Comprising Concessions 5, 6, 7; and 8 from Town Line between Norwich and Dererham to Middle Town Line of Dereham, less north halves of Lots 1, 2, 3, 4, 5, 6 and 7, in the 5th Concession.

PART I.—Persons entitled to vote at both Municipal Elections and Elections to the Legislative Assembly.

No. on Roll.	NAME.	LOT.	Com.	QUALIFICATIONS.	P. O. ADDRESS.	LEGAL AD'NS.
J 408	Adamson, Robert	14 n 1/2	6	F&MF	Mt. Elgin	
J 517	Armstrong, David	3 s e 1/2	6	T&MF	Tilsonburg	
J 540	Adamson, Anson	14 s 1/2	6	F&MF	D. Centre	
J 640	Allin, James	10 n o 1/2	8	"	Ostrander	
J 641	Allin, Wm	10 n w 1/2	8	"	"	
J 721	Allin, Richard	12 s p	8	"	"	
J 722	Allin, Hiram	12 s p	8	"	"	
J 840	Allin, Charles	13 n p of n 1/2	8	F	Tilsonburg	NR
J 345	Blue, Donald	10 p n p	5	T&MF	Mt. Elgin	
J 261	Brown, Thomas	10 p n p	5	F	Ingersoll	NR
J 363	Buckle, Thomas	10 p n p	5	F&MF	Mt. Elgin	
J 356	Brown, Frank	11 p n p	5	F	"	NR
J 373	Bodwell, James V	11 n 1/2	5	F&MF	"	
J 374	Bodwell, Ralph	11 n 1/2	5	FS & MF	"	
J 375	Bodwell, James V jr	11 n 1/2	5	FS & MF	"	
J 378	Bodwell, Hazen	12 w p of n 1/2	5	F&MF	"	
J 379	Boyer, Charles M	13 n 1/2	5	FS & MF	"	
J 380	Boyer, James E	13 n 1/2	5	FS & MF	"	
J 448	Burks, John	8 s 1/2	5	T&MF	"	
J 460	Bodwell, Hiram A	11 s 1/2	5	F&MF	"	
J 536	Boyer, Robert	12 s e 1/2	6	"	D. Centre	
J 541	Bigham, Robert J	14 p s w p	6	"	"	
J 560	Broad, Philip	1 p u e p	7	T&MF	Springford	
J 566	Baxter, Joseph	6 u e p	7	F&MF	Mt. Elgin	
J 577	Brebner, John	12 n w 1/2	7	"	D. Centre	
J 636	Barker, Joy	8 p n w p	8	"	Ostrander	
J 646	Butler, John H	13 s 1/2	7	FS & MF	D. Centre	
J 710	Burns, Smithson	8 s p	8	F&MF	Ostrander	
J 343	Cornfoot, Augustus	10 p u p	5	T&MF	Mt. Elgin	
J 354	Cornfoot, James	11 p n p	5	F&MF	"	
J 441	Campbell, James	6 s 1/2	5	FS & MF	"	
J 442	Campbell, George	6 s 1/2	5	FS & MF	"	
J 443	Campbell, Archibald	6 s 1/2	5	FS & MF	"	
J 462	Curtis, Wm	13 s e 1/2	5	F&MF	D. Centre	
J 463	Curtis, Joseph	13 s w 1/2	5	"	"	
J 644	Cousins, Alfred	11 s e 1/2	7	T&MF	"	
J 320	Daniel, Wm	9 n 1/2	5	T&MF	Mt. Elgin	
J 433	Dennis, Wm	2 n 1/2	6	F	Newark	NR
J 434	Dennis, Charles	2 n 1/2	6	F	"	NR
J 520	Dalrymple, Patrick	4 s e 1/2	6	F&MF	Mt. Elgin	
J 539	Dumcah, Peter	13 s w 1/2	6	"	D. Centre	
J 610	Degroat, Amasa	2 s w 1/2	7	"	Tilsonburg	
J 632	Donald, Andrew	7 p n p of s 1/2	7	T&MF	Ostrander	
J 643	Dorland, Samuel	11 n p	8	F	Tilsonburg	NR
J 723	Dodgson, Wm	12 s w p	8	T&MF	Ostrander	
J 346	Emery, Charles	10 p n p	5	T&MF	Mt. Elgin	
J 447	Elliott, David	6 n 1/2	6	F&MF	"	
J 717	Esseltine, John L	10 s e 1/2	8	"	Ostrander	



LIST OF VOTERS.

No. on Roll.	NAME.	LOT.	CON.	QUALIFICATIONS.	P. O. ADDRESS.	LEGAL AGEN.
J	945 Fewster, William	15 ne 1/4	11	F&MF	Delmer	
J	955 Fenty, Kenneth	17 n 1/4	11	T&MF	Brownville	
J	956 Fenty, Gordon	21 p s p	10	F&MF	"	
	996 Fletcher, James	22 p n p	11	"	"	
	1013 Fursman, John			"	"	
	1042 Fulton, John			"	"	
J	1043 Fulton, Robert	27	10	"	"	
J	1044 Fulton, Alexander			"	"	
J	1045 Fulton, John, jun.	28 o 1/4	10	"	"	
J	1106 Fishley, John	24 n 1/4	12	T&MF	"	
J	1113 Freeman, Arlington	26 w 1/2 of n w 1/4	12	F&MF	"	
J	1130 Foster, George			T&MF	"	
J	1138 Foster, Harry	18 e 1/4	12	FS & MF	"	
	1139 Foster, William			F&MF	"	
	1141 Freeman, James D.	20 s 1/4	12	"	"	
J	1143 Freeman, Kirwin E.	21 s 1/4	12	"	"	
	948 Gale, Joshua	15 p s p	10	F&MF	Delmer	
	980 Glover, Charles	21 n w 1/4	10	F	Tilsenburgh	NR
J	1003 Gibson, Job	21 p s w p	10	F&MF	Brownville	
	1008 Gardner, George H.	21 p c p	11	T&MF	"	
J	1144 Going, Henry	22 s p	12	"	"	
	860 Hopkins, James E.	22 s w p	10	F	"	NR
	951 Hughes, John H.	15 p s p	10	F&MF	"	
J	952 Hurd, William jun.	16 o p of n 1/4	11	T&MF	"	
	900 Hurd, Wm			F	"	
	960 Hodgson, Hiram	18 p n p	11	T&MF	"	
J	961 Hutchinson, James	18 s e 1/4	10	"	"	
J	963 Hawkins, Roger	18 s p and w p	11	F&MF	"	
	969 Hawkins, Gideon	22 p n e p	11	"	"	
J	970 Harris, Ira	16 n e p	11	"	"	
	974 Housberger, Isaac	20 p s p	10	T&MF	"	
	977 Hopkins, Benjamin	21 Ball	11	F&MF	"	
J	978 Hopkins, John			"	"	
J	979 Hunsley, George	21 n w 1/4	10	T&MF	"	
	986 Hall, John	21 p n p	11	F&MF	"	
	995 Hastings, George	21 p s p	10	T&MF	"	
	790 Helmka, Henry	22 p n e p	11	F&MF	"	
	862 Hopkins, Nicholas	21 p w p	11	"	"	
	1027 House, Ernest	22 p s p	10	F	"	
	1101 Hunsley, Charles	16 s p of s 1/4	11	F&MF	Delmer	
	1105 Hunsley, John W.	17 s 1/4	11	F	"	
J	1133 Hower, John	17 s e 1/4	12	F&MF	Corinth	
	993 Joiner, Isaac	22 p s e p	10	F&MF	Brownville	
	997 Jackson, William	22 p s e p	10	T&MF	"	
	1034 Jamieson, Samuel	22 p s o p	10	F&MF	"	
J	846 Kipp, John, jun.	15 s p	9	F&MF	Delmer	
	847 Kipp, John			"	"	
	864 King John			"	Culloden	
J	865 King, Arthur	22 s 1/4	9	"	"	
	998 King, John	22 p s e p	10	F	"	NR
	1002 Kirkpatrick, Thomas	22 p s e p	10	T&MF	Brownville	
	1011 Kaar, William H.	21 p s e p	11	"	"	
J	1012 Kaar, John	21 p e p	11	F&MF	"	
	1111 Kilgour, William A.	26 n e 1/4	12	T&MF	"	
	1112 Kilgour, George	26 s 1/2 of n w 1/4	12	F&MF	"	
J	949 Leach, H V W	15 n w 1/4	11	F&MF	Delmer	
J	976 Larkworthy, Isaac	20 w 1/4	11	"	Brownville	
	1020 Lish, George	22 p n p	11	"	"	
J	1102 Livingston, George	16 w 1/4	12	T&MF	Delmer	

## LIST OF VOTERS.

No. on Roll.	NAME.	LOT.	QUALIFICATIONS.	P. O. ADDRESS.	LEGAL ADNR.
J	19 Wiseman, Edward.....	15 n p	1 F&MF	Salford	
J	33 Wilson, Robert jr.....	21 e p of n †	1	Ingersoll	
J	34 Wilson, Robert.....	20 n w p	1	"	
J	36 Wilson, Richard.....	23 n e †	1 FS & MF	"	
J	37 Wilson, Charles.....		1 FS & MF	"	
J	38 Wilson, George.....	28 n w p	1 F	"	NR
J	46 Worth, John.....		1 T&MF	Salford	
J	105 Wilson, Wm.....	15 s †	1	"	
J	124 Webster, Wm. jr.....	18 s w p	1 F&MF	"	
J	125 Webster, Wm.....		1	"	
J	138 Wilson, Charles.....	21 s p & n w p	1	Ingersoll	
J	139 Wilson, Foster.....	21	2	"	
J	144 Wilson, Wm.....	22 s p & n e p	1	"	
J	264 Wilford, Thomas.....	17 s †	3	Verschoyle	
J	265 Wilkinson, Joseph.....	18 n e †	4	"	
J	266 Wilkinson, John.....		4	"	
J	275 Wilkinson, James.....	21 s w †	3 F	"	
J	506 Wilson, George.....	27 s e †	5 T&MF	"	
J	507 Wilson, Henry.....		5 F&MF	"	
	490 Young, Andrew.....	22 s e p of n †	5 T&MF	Verschoyle	

## PART II.—Persons entitled to vote at Municipal Elections only.

291 Mrs. Crosby, Thomas....	26 n e †	4 F	Verschoyle	
402 Mrs. Corbett, Ann.....	21 n †	5 F	"	
268 Mrs. Ellery, Thomas....	19 s †	3 F	"	
147 Mrs. Flaherty, John....	24	2 F	Ingersoll	
270 Mrs. Foster, Wm.....	20 s †	3 F	"	NR
146 Mrs. Goodhand, John....	24 s †	1 F	Woodstock	NR
44 Mrs. Hower, Mary.....	27 n e †	1 F	Ingersoll	
30 Mrs. Lewis, Mary.....	15 s e p of n †	1 F	Salford	
153 Mrs. Leonard, Michael....	25 s e †	1 F	Ingersoll	
407 Mrs. Lindley, Harriett....	22 p n e p	5 F	Verschoyle	
398 Mrs. Moulton, John....	19 s w †	4 F	"	
28 Mrs. Sage, Jane.....	19 n e †	1 F	Ingersoll	
103 Mrs. Welt, Mathias.....	15 p s e p	1 F	Salford	

## PART III.—Persons entitled to vote at Elections to Legislative Assembly only.

260 Barker, George B.....	15 p n p	4 H&MF	Mt. Elgin	
280 Batten, Wm.....	22 p	3 MF	Verschoyle	
427 Bulles, Henry.....	28 n e †	5 H&MF	"	
406 Chesterman, Isaac.....	21 p p	4 MF	"	
491 Creasey, Arthur.....	22 s e p of n †	5	"	
140 Fairbanks, Alfred.....	21 n p	2	Ingersoll	
141 Jamieson, George.....	21 n p	2	"	
495 Jamieson, Robert.....	23 p p	5 H&MF	Verschoyle	
383 Lackie, James.....	16 n †	5 MF	Mt. Elgin	
410 Lee, Clark.....	22 p n e p	5	Verschoyle	
500 Minshall, Nelson.....	25 s e p	5	"	
393 Pile, Thomas.....	19 n †	5	"	
234 Pearsall, Dorian.....	22 n p	3	Ingersoll	
213 Powell, Edward.....	16 s p	2	Salford	
409 Ripe, James.....	22 p n e p	5 T&MF	Verschoyle	
385 Ruckle, Charles.....	16 s †	4 MF	"	
128 Switzer, Ward.....	19 s p	1	Salford	
134 Welt, Emeret.....	21 s p	1 H&MF	"	
412 Young, John.....	22 s p	4 MF	Verschoyle	

## LIST OF VOTERS.

No. on Roll.	NAME.	LOT.	QUALIFICATIONS.	P. O. ADDRESS.	LEGAL AD'NS.
306	Flewelling, T. G.	10 p n p	5 F		NR
J 436	Foster, Adam	3 s †	5 T&M F	Mt. Elgin	
437	Foster, John H.	4 s †	5 T&M F		
438	Foster, Edward	3 s †	5 F	Ingersoll	NR
J 446	Fierheller, Adam	6 n †	6 F&M F	Mt. Elgin	
535	Foreman, Joseph	12 p s e p	6 T&M F	D. Centre	
616	Fleming, George	4 s e †	7 F&M F	Tilsonburg	
618	Fluelling, Jesse	4 n †	8 F		NR
J 620	Fluelling, Peter	5 n †	8 T&M F	Ostrander	
622	Fluelling, Benjamin	5 p n p	8 F&M F	"	
326	Gilbert, F. B. H.	10 p n p	5 F&M F	Mt. Elgin	
362	Gill, S. R.	10 p n p	5 T&M F	"	
372	Gregg, William H.	10 p n p	5 F&M F	"	
J 456	Gilbert, David	10 n †	6 F S & M F	"	
J 457	Gilbert, Horace	1 n † of a s †	6 F	Springford	NR
512	Gilbert, George	8 p n e p	7 F&M F	Mt. Elgin	
508	Goodwill, Simon	8 n †	5 F S & M F	Mt. Elgin	NR
318	Hadcock, Albert	9 n †	5 F	"	NR
321	Hadcock, James W.	10 p n p	5 F	London	NR
361	Hewitt, Thomas	10 p n p	5 T&M F	Mt. Elgin	
J 365	Hobbs, W. J.	10 p n p	5 F&M F	"	
J 367	Harris, George M.	3 n †	6 F	Ingersoll	NR
435	Hagle, Samuel	11 n †	6 T&M F	Mt. Elgin	
J 459	Haycock, John	14	F&M F	"	
465	Harris, Wm.	14 n †	5 F S & M F	"	
J 466	Harris, Bennett	14 n †	6 F&M F	"	
J 469	Harris, Lemon	3 s w †	6	Tilsonburg	
J 519	Hall, John	7 s †	6	Mt. Elgin	
524	Heal, John	11 s †	6	D. Centre	
J 534	Harris, Andrus	12 n e †	7	"	
J 576	Hanaley, Joseph	7 s † of n †	8	Ostrander	
J 634	Herrick, Lorenzo	12 p n p	8	"	
820	Hockey, Thomas	8 p a p	6	Mt. Elgin	
523	Johnston, Edward	10 s w †	8 T&M F	Ostrander	
J 718	Jackson, George	12 n †	6 F&M F	D. Centre	
J 461	Knox, Wm.	14 s †	7	"	
J 647	King, Wm.	12 s p of n †	8 F S & M F	Tilsonburg	
801	Livingston, Josiah	10 p n p	5 F	"	NR
802	Livingston, Albert	11 p a p	5 T&M F	Mt. Elgin	
330	Mayberry, John	10 p n p	5 F&M F	"	
J 357	Morrison, Franklin	10 p n p	5 T&M F	"	
J 358	Miller, Justus	8 n †	6	"	
J 359	Miller, Roger	4 s w †	6 F&M F	"	
J 360	Miller, Austin	6 s †	6	"	
J 451	Morrison, John	8 n e p of s †	6	"	
J 452	Morrison, Malcolm	12 s w †	6	"	
J 521	Mulholland, Hugh	4 n †	7 F	D. Centre	
J 522	Mugan, Patrick	5 n †	7 T&M F	Springford	NR
J 523	McElhane, Joseph	8 p n p	7 F&M F	Mt. Elgin	
J 527	Minshall, Charles	1	8	Ostrander	
J 527	Minshall, George	7 p n p	8 F S & M F	Springford	
J 528	McDonald, Lewis	7 p n p	8 F&M F	Ostrander	
J 455	Morley, Wm.	9 s †	7 T&M F	"	
J 574	Miners, Josiah				
602	Miller, John				
J 603	Miller, Joseph				
J 627	Maben, Wm.				
J 637	Miners, Josiah jr.				

**MICROCOPY RESOLUTION TEST CHART**

(ANSI and ISO TEST CHART No. 2)

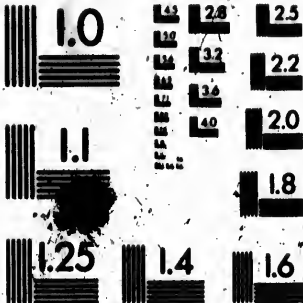

**APPLIED IMAGE Inc**

1653 East Main Street  
Rochester, New York 14609 USA  
(716) 482 - 0300 - Phone  
(716) 288 - 5689 - Fax