MC2398

POOR DOCUMENT

READ THE WANTS
in the GAZETTE today and every day.
You can get a want in the GAZETTE for TEN CENTS a day.

The Evening Gazette.

SUBSCRIBE FOR THE GAZETTE
If you want to know what is going on in the city or the world.

VOL. II.---WHOLE NO. 346. ST. JOHN, N. B., FRIDAY, JULY 5, 1889. PRICE TWO CENTS

AMUSEMENTS.

LANSDOWNE THEATRE

MICAWBER CLUB, Lessees.

E. A. McDOWELL, Manager.

And New York Company.

Every Evening at 8. Saturday Matinees at 2.30.

July 4, 5 and 6,

First Productions in St. John of the Intensely Powerful Drama

THE LYONS MAIL,

(The Henry Irving Version.)

PRICES—General Admission, 25 cents, Reserved Seats, 35 and 50 cents.
Seats in advance at the Bookstore of A. Morrisey, head King street.

MECHANICS' INSTITUTE.

Monday and Tuesday Evenings, July 8 and 9.

MONARCHS OF THE MUSICAL WORLD!
THE CELEBRATED

Luciers' Comedy Company,

Under the management of Fred D. Straffin.
An entertainment that is Absolutely New, Refinement in every Art and Feature.
Headed by the Favorites,

5 LUCIERS, 5

Three brothers and two sisters, Charles, Joseph, Rosalie, Alfred and Marguerite.
The Company is as follows:
ROSALIE M. LUCIER, the Wonderful Contralto.
J. B. LUCIER, the Great and Only Blind Cornet Soloist.
Little MARGARETTE LUCIER, the Musical Wonder of the Age.
CHARLES LUCIER, the Accomplished Instrumental Soloist.
ALFRED LUCIER, the Refined and Artistic Instrumentalist.
LEW GORTON, the Greatest of all Character Comedians.
SIG MAURICE, in his Marvellous Specialties.
WALTER S. KIRWIN, the Young and Eminent Pianist.
DR. GEORGE W. HUNTLEY.
FRED D. STRAFFIN.
Admission, 25 and 35 cents; reserved seats 35, and 50 cents. Seats on sale at A. C. Smith & Co's

ST. JOHN ORATORIO SOCIETY

Mendelssohn's Sacred Oratorio,

ATHALIE,

At St Andrew's Church, TUESDAY, July 9th, at 8 p. m.

Admission by ticket to be obtained at A. C. Smith & Co's. Price 50c.

ADVERTISEMENTS.

Wants, Sales, Found, Lost, To-Let, For Sale etc.; 3 Lines and under inserted for

10c. each insertion —OR— **50c.** per week. Cash in advance.

LOST.

Advertisements under this head inserted for 10 cents each time or fifty cents a week. Payable in advance.

LOST.—On or about the 3rd inst., a small sum of money in bills, between East and West Side. Finder will be rewarded by leaving at N. B. freight shed. C. PIGEON.

FOUND.

FOUND—On Britain street, a small sum of money, which the owner can have by applying at 98 St. James st.

WANTED.

Advertisements under this head inserted for 10 cents each time or fifty cents a week. Payable in advance.

WANTED—A Teacher, second class, female, at Grand Bay, District No 1. Apply to Wm. Montgomery, Sec., Grand Bay, K. C.

WANTED—To buy a good Milch Cow. Apply to 157 Brussels st.

WANTED—A Young Man who understands waiting on table. Apply at Cafe Royal, Domville Building, Prince William st.

WANTED—Board and Lodgings for people who will visit the Carnival. Every person having unoccupied room or rooms should apply at once to MR. H. H. DISTIN, secretary of reception committee at the rooms of the Young Mens' Christian Association Blank forms will be supplied on which to furnish information as to accommodation for visitors.

BOARDING.

Advertisements under this head inserted for 10 cents each time, or fifty cents a week. Payable in advance.

BOARDING—A few single gentlemen can be accommodated with board at 49 Mecklenburg street, pleasant rooms, nice location. Apply on the premises.

TO LET.

Advertisements under this head inserted for 10 cents each time or fifty cents a week. Payable in advance.

HOUSE on Wright street, Portland, lately occupied by W. P. Dole; now being placed in thorough repair. Suitable for one or two families. Apply H. V. COOPER, 19 Dorchester street.

TO LET—Two Houses, on King St. East, Nos. 219 and 221; containing all modern improvements. Will be let at a moderate rent for the present year. Apply to CHAS. TATTON, corner of Princess and Pitt street.

TO LET—A pleasant and convenient Flat, six rooms, 218 Duke st. Apply at premises.

TO LET—The residence of the late Mrs. Robert Jardine, on the Marsh Road, one mile from the city, known as Woodside, with Stable, Barns, Garden and 23 acres land. Apply to JOHN BOYD, Market Square.

TO LET—In the Domville Building, large and small ROOMS, centrally located remember, pleasant and comfortable small families can be accommodated. Enquire of A L SPENCER, on the premises.

TO LET—From first of May next, the commodious premises, No. 165 Germain street, at present occupied by W. Malcolm Mackay, Esq. This is one of the best finished and most centrally located dwellings in the city; has hot and cold water, gas and other conveniences. May be seen on Tuesday and Friday afternoons from 3 to 5. Apply to W. J. DAVIDSON, 87 Water street.

TO LET—From first of May next, the premises on Sydney street, at present occupied by Chas. G. Turnbull. May be seen on the afternoons of Wednesday and Thursday of each week. For rent and other particulars apply to W. J. DAVIDSON, Water street.

TO LET—Brick Store, Corner Portland and High sts., Portland. A good stand for grocery store, provisions and country produce. John Connolley, Corner Portland and High sts.

JUST OPENING,

A fine assortment of

CHILDREN'S CARRIAGES

Styles, Quality and Prices warranted to suit. Give us a call before purchasing.

HUTCHINGS & Co.

Mattress and Bedding Warerooms,
101 to 107 Germain Street.
Agents for the Celebrated Ideal Washer.

WEATHER INDICATIONS—Fair, nearly stationary temperature, northerly winds, becoming variable.

A PENNY FOR YOUR THOUGHTS!

They're worth more than a Penny; but here they are.

The first of July with its half yearly bills sets me thinking and wondering whether it would not be better for us both, seller and buyer alike, if all merchants did as Hunter, Hamilton & McKay, and rendered their bills monthly. I am sure, when buying my spring goods in April and May, with the 1st of July seemingly so far away, I am inclined to buy more goods than I would, did I expect the bill the 1st of the following month. And I suspect shrewd merchants understand that as well as I do! Why else would they be so anxious to charge the goods; will allow no discount for cash; say they would rather wait for their money.

I can see no other reason why they would "rather wait;" and on the other hand, why will H., H. & McK. steadfastly refuse to do any such thing? Wherein do they make up for the loss of trade arising from not catering for the six months accounts? Only here I imagine; by being sharp and prompt in their collections, they avoid the losses entailed by those running longer time, and do not therefore have "to even up," as it were, by making extra profit from those who pay their bills, for the losses on those who do not.

WALL PAPERS.

I have just received another large lot of new Goods of all grades, borders to match, also, a large variety of plain and decorated window shades.

F. E. HOLMAN, - - - 48 King Street.

LONDON HOUSE RETAIL

NICE AND COOL.

We have a full line of
Victoria Lawns, Hamburg Allovers,
Swiss and Oriental Flouncing,
Cream and White Muslins,
Swiss Muslins in spot and spray,
Edgings and Insertions to match.

Daniel & Robertson,

Cor Charlotte and Union.

LONDON HOUSE RETAIL

GRAND DISPLAY
—OF—
GENT'S FURNISHING GOODS.

See our Show Window.

KEDEY & CO.,
213 UNION STREET.

DR. SHARP'S ENGLISH TONIC BITTERS.

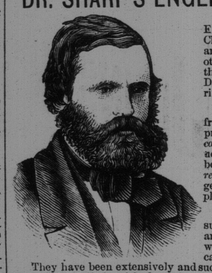

These well known and unrivalled BITTERS, prepared by a peculiar and elaborate Chemical process, from rare plants and herbs, and entirely free from all mineral, acid, and other noxious ingredients, have been found the most useful in Dyspepsia or indigestion, Diseases of the Liver and Kidneys, and Irritability of the Bowels.

In all cases of Debility; whether arising from illness, fatigue, or other causes, they prove eminently serviceable and afford *incalculable benefit*; and, being devoid of all spiritous and other injurious stimulants, may be given with happiest effects to *young children*, correcting in them the tendency to the generation of worms, and other Bowel complaints.

FOR FEMALES these Bitters are peculiarly suitable, giving tone and vigor to the system, and increasing new strength to the frame, which *protracted nursing* or other exhausting causes may have impaired.

They have been extensively and successfully used by the Medical Faculty, many of whose most distinguished members in New Brunswick, Nova Scotia, the United States elsewhere, have given ample testimony in their favor.

These Bitters produce a feeling of buoyancy, removing depression or melancholy, and hence are of great value in the treatment of Mental and Nervous affection. They produce a healthy flow of the secretions, and should be used by all who suffer from

DEPRESSION OF SPIRITS, SLEEPLESSNESS. NERVOUSNESS, LOSS OF APPETITE,

And all kindred complaints.

Everybody knows that Sharp's Balsam of Horehound and Aniseseed is the best cough medicine ever offered to the public.

Everybody ought to know that Sharp's English Tonic Bitters cannot be too highly commended for the diseases they are recommended to cure.

The sick should not delay a moment in procuring and using these bitters. Sold wholesale by T. R. Barker & Sons, St. John, and at retail by all druggists. The price is reduced, so as to come within the means of all, to 75 cents per bottle. PREPARED BY

Sharp's Balsam Manufacturing Company, St. John, N. B., to whom orders may be addressed.

F. W. WISDOM,

Mill, Steamboat and Railroad Supplies, 41 Dock Street, St. John, N. B.

IMPORTER AND DEALER IN

Rubber and Leather Belting, Rubber and Linen Hose, Lace Leather and Cut Lacing, Cotton Waste and Steam Packing, Lubricating Oils, Mill Files, Emery Wheels, Emery Cloth and Emery, Wrought Iron Pipe, Cast Iron Water Pipe; Steam, Gas and Water Fittings, Steam Pumps, Steam Gauges, Injectors, Bolts, Nuts and Washers, Babbit Metal and Antimony, Steam and Hot Water Heating supplies.

Lowest Quotations Given on Special Supplies

SECOND EDITION.

TALKING WAR.

TROUBLE BREWING BETWEEN COSTA RICA AND NICARAGUA.

The Proposed Canal the Cause of the Disagreement.

SAN FRANCISCO, Cal., July 4.—The Panama Star and Herald of June 3 contains an important letter from its correspondent at Managua, Nicaragua, which shows that war will probably result between Costa Rica and Nicaragua over conflicting claims to territory, on the south side of the San Juan river. Some years ago the boundaries of the two countries were clearly defined by treaty, but the Costa Ricans, jealous of the prosperity that will follow work on the American canal across Nicaragua, have revived an old quarrel over the boundary line, and claim that the canal skirts their territory for 50 miles, and shall not be dug without heavy money compensation to them. The result will be war if the present party remains in power.

The correspondent says: "Costa Rica, in her Senate, litterally maintains war is unavoidable, and proof of this is given by the statement of Gen. Guardia, that the government is not acting precipitately in taking measures for the defence of its borders, and they were liable at any moment to be taken by surprise, in the same manner as Chili so abruptly descended on Peru. So far as preparations are concerned, Costa Rica is better off than we are, for she has lately invested abroad $36,000 in the purchase of military equipments, among which is a battery of field artillery. All strategic points along the borders have been inspected with a view to massing an adequate body at the most vulnerable point. It is also stated that Costa Rica proposes buying one or more war vessels from Chili. Nicaragua is endeavoring to get herself in readiness, and has eight battalions, amounting to 4,000 men, stationed in the capital. War talk is in everyone's mouth, but a prominent engineer lately returned to this country, forcibly stated that it is not likely that the United States government would tolerate any such action upon the part of the Costa Rica authorities, and declares that any trouble over the boundary at this time cannot fail to injure all the central American states, and postpone the work on the new canal.

HUNGARIANS REPLY.

An Address of Approval to the Speech from the Throne.

BY TELEGRAPH TO THE GAZETTE.

VIENNA, July 4.—The Hungarian delegation has adopted an address in reply to the speech from the throne. The address approves the principle that the Balkan states shall be arbiters of their own destinies, alludes in sympathetic terms to the progress made by Bulgaria and reminds Servia that due regard should be given international considerations.

THE CRONIN CASE.

Mysterious Arrest of a Supposed Witness.

BY TELEGRAPH TO THE GAZETTE.

CHICAGO, July 5.—At a late hour last night a mysterious prisoner was taken to Harrison street station and locked up in the witness cell. The greatest secrecy is observed by the officers, but it is known that the arrest was made in connection with the Cronin case.

ON THE IMPERIAL YACHT.

Emperor William Arrives at Stavenger, Norway.

BY TELEGRAPH TO THE GAZETTE.

BERLIN, July 5.—The imperial yacht Hohenzollern, with Emperor William on board, has arrived at Stavenger, Norway. The next ports to be visited are Bergen and Trondjem.

WORLD'S PEACE CONGRESS.

Senator Sherman Elected a Vice-President.

(BY TELEGRAPH TO THE GAZETTE.)

PARIS, July 5. — The world's peace congress, yesterday, resolved to hold the next conference in London. Senator Sherman was elected a vice-president.

An Irish American Republic.

BY TELEGRAPH TO THE GAZETTE.

CHICAGO, July 5.—A number of prominent Irish-Americans held a private meeting yesterday to discuss the advisability of establishing an Irish-American republic to further the interests of the Irish race. An organization was perfected to be known as "the Irish-American Republic Association" It is hoped to secure Lower California for the purpose of establishing the Republic.

Efforts will be made to secure this land or a large tract of Canadian land. Should Canadian land be secured, an effort will be made to colonize it with 1,000,000 Irish and Irish American farmers. This number of Irishmen, with the addition of the Irish already in Canada, and the assistance of the French Canadian element would, it is thought, be able to capture the Canadian government and convert it into a powerful Franco-Irish republic.

Nicolls Wins the Diamond Sculls.

BY TELEGRAPH TO THE GAZETTE.

LONDON, July 5. The fourth and final heat of the race for the Diamond sculls was rowed today at the Henley Regatta. Nicolls easily defeated C G Pfotta, the amateur Champion of America. Nicolls won the sculls last year.

Parnell Commission Will Adjourn.

BY TELEGRAPH TO THE GAZETTE.

LONDON, July 5.—The Daily News says; The Parnell Commission will adjourn to August 9. The Counsel for the Parnellites will reserve their speeches until after the long vacation.

The Weather.

WASHINGTON July 5.—Indications.—Fair, nearly stationary temperature northerly winds becoming varible.

NO GROUND FOR COMPLAINT.

The Delagoa Bay Negotiations Going on Smoothly.

LONDON, July 4.—A despatch from Lisbon to the London Times says: "In an interview today, Senor Gomes, minister of foreign affairs, declared that, except for the assistance of the Portuguese government, the Delagoa Bay Railway Company would have forfeited its concessions long ago. He said that the official data would clearly justify the government's action. The government would adhere to the terms of the concession, although in many points they were contrary to Portuguese interests. Neither England nor America had offered any objections to the proposed arbitration on the basis fixed by a clause in the concession. England had acted in a manner that gave Portugal no ground for complaint. The negotiations were being conducted amicably on both sides. Everything was going on smoothly at Delagoa Bay, and all the old employes of the railway company had been retained."

A despatch from Durban says the excitement there over the Delagoa Bay incident has subsided. The government is working the railway.

North End and the Scott Act.

The fact that the police have, for the past week or ten days, been quietly obtaining proof and laying information against the illegal gin selling fraternity of the North end, has at last leaked out, and is causing no small amount of anxiety among the grand army, who have so long had things all their own way in that part of the city. Some time ago, the Supreme court at Fredericton decided that the Scott Act was valid in Portland, but for some unexplained reason no effort worthy of the name has ever been made to have the law enforced.

It will be well remembered by almost everybody that for a day or two after the law was supposed to come in force only one or two of the more daring rumsellers opened up. The majority had their places closed and many had given their landlords notice that they were going to leave, and had all preparations made for doing so. If an effort had been made then—if the temperance people had been prepared to hold what ground they had gained, the number of rum shops in the North end would have been very small, and in course of time they might have scored a complete victory. But the temperance people hung back; the authorities humbugged, and the gin mills reopened in greater numbers than ever before, and Sunday and week day without let or hindrance for the most of the time since they have openly defied the law and held such sway that Portland's name has been disgraced all over the provinces.

The tippling shops of the North End are perhaps taken as a class the dirtiest and hardest dens to be found, and no man knows their number. The police know of about 120 or 130 places where liquid poison is sold and there are no doubt a large number of "quiet," places where nothing but moxie is sold except to known customers, so that it is very probable that the real number of rum shops in the North End is now in the vicinity one hundred and fifty or over twice the number who formerly took out licenses.

As yet, however, the police have laid information against only thirty of the offenders.

The cases of John Nagle and Peter Mahoney, two of the more prominent dealers, are to be tried before the police magistrate to-morrow.

COAL FOR THE ALMS HOUSE.—A complaint was made at this office a few days ago in reference to the supplying the Alms House with coal, to this effect that no tenders had been advertised for and that the contract had been awarded R. P. & W. F. Starr without consulting the other dealers. In answer to this Alderman Knodell, one of the Alms House Commissioners, stated that tenders has been asked and received from the greater number of the dealers and that the contract had been awarded Messrs. Starr out of the consideration that they had always fulfilled it faithfully heretofore; that while the commissioners desired to be as saving as possible the lowest tender was not, in this case, the most desirable one.

FIRE ON THE WEST SIDE.—About 12.15 o'clock today fire broke out in an unoccupied 2½ story house on Tower street, West side. The ell was badly gutted and the main building considerably damaged. The fire originated in a shed at the rear of the house. The cause is unknown but it is supposed to have been started by children playing with matches. The buildings were owned by William O'Hare. No. 7 fire company did good work in extinguishing the fire.

MAIL DELIVERY.—The following notice appeared on the Post Office bulletin board to-day:—"Delivery of mail matter arriving after the letter carrier's morning despatch will, until otherwise arranged, be made at the general delivery wickets, to those who are not box holders, up to 2.30 p. m.

SALVAGE CORPS MEET.—There will be a meeting of the Salvage Corps in their rooms at 8 o'clock this evening.

City Police Court.

Richard Cotter charged by the Secretary of the S. P. C. A., with throwing a knife at, and killing a dog belonging to W. H. Thorne was fined $5.

The case of Mrs. McDermott, charged with having liquor on sale without a license, will be heard to-morrow.

This afternoon Thomas Forest was charged with using abusive language to Mrs. Sullivan.

James Smith, who was arrested a few days ago for stealing a quantity of coral from barque Wilanow was allowed to go the captain refusing to prosecute.

The case of Joseph McNeil was again postponed until Monday.

LATE SHIP NEWS.

Port of St. John.

ARRIVED.

Schr L T Whitmore, 280, Haley, Boston, bal Scammell Bros.

CLEARED.

Bark Maiden City, 799, Humphreys, Cork, W M Mackay.

Schr Wm Mason, 284, Comeau, New York, Scammell Bros.

Schr A C Watson, 112, Sprague, Boston, E D Jewett & Co.

Schr Emily J White, 77, Cloney, Apple River gen cargo F Tufts and Co.

New schr M L Bonnell, 296, McLean, Machias, (or ballast) bal Bonnell & Cowan.

Schr Laura Brown, 94, Dickson, New London, F T C Burpee.

Coasters—Schr E M Merchant, 47, Dillon, Digby.

" Schr Bear River, 37, Woodworth, Bear River.

" Jeddo, 103, Bishop, Harvey.

" Iona, 89, Egan, Moncton.

" Joliette, 66, Evans, Quaco.

" Sovereign, 31, Smalle, Digby.

" Forest Flower, 35, Ray, Annapolis.

SAILED.

Barque Mizpah, for Londonderry.

EQUAL TO THE OCCASION.

ANOTHER VERDICT OF ACQUITTAL AT CHARLESTON, N. C.

Man's Head Almost Cut off With a Razor in a Bar-Room Fight But the Murderer Found not Guilty.

CHARLESTON, S. C. July 4th.—The jury in the case of John Weir, a factory operative, on trial for the murder of Wm. Munzenmaier, today fulfilled public expectation by returning a verdict of "not guilty."

The murder was the result of a bar-room row. Munzenmaier, Weir and a number of others had been drinking, and a general melee occurred in the streets. Weir almost severed Munzenmair's head from his body with a razor. The case excited a great deal of interest at the time of the tragedy, March 9, but was entirely swallowed up by the McDow trial, which preceded it. It was admitted by all who heard the evidence that the state, at the best had only made out a case of manslaughter, but as six of the McDow jurymen were on the jury, public anxiety was directed to these men who had acquitted a confessed murderer, and were to sit in judgment on a man who, at least, had a good plea of self-defence.

The jurymen were equal to the occasion. Their lines were softened for them by the powerful plea of one of the most eloquent orators and skilled counsellors of the Georgia bar, Judge Twigg. State Attorney Denvey seemed to realize the utter futility of making a fight before such a jury, and contented himself with a simple analysis of the evidence and comments on the law.

The jury was out about two hours, and then returned a verdict of acquittal.

In the McDow case wherein McDow on the stand admitted he had murdered, it is said they arrived at their conclusion within 15 or 20 minutes after getting to their room, and the remainder of the two and a half hours they remained out being spent in discussing the various phases of the case.

The McDow verdict is still the subject of comment. The negroes are openly rejoicing at it and the white people are silent, as the sentiment of the whole community is gradually making itself felt. Some white men and women here, who at first openly rejoiced at the murderer's escape, are beginning to realize there is something more involved than their personal hatred to the murdered editor.

THE CANADIAN RAILWAYS.

Action of the Bangor Board of Trade

[Bangor Commercial 3rd.]

The Bangor Board of Trade held a meeting at the Common Council room, City Hall, late yesterday afternoon to choose a committee to appear before Senator Cullom's committee in Boston at the hearing on the Canadian Pacific Railway matter. President Henry Lord called the meeting to order and in the absence of the Secretary, Charles S Pearl, Hon J P Bass was chosen Secretary, pro tem, Hon J S Wheelwright, Hon E B Nealley, Hon Lysander Strickland and Hon J P Bass made remarks and upon motion of the latter, a committee consisting of Mayors C F Bragg, C P Stetson, Esq, James Tobin, Esq, Hon E B Nealley and Hon J P Bass, were appointed by the chair to draft resolutions.

William Engel, Julius Waterman and W. W. Fellows were made members of the board.

The committee on resolutions reported the following:

Whereas, the Canadian Pacific Railway company has constructed a railroad through the State of Maine under a charter granted by our legislature, which makes connections with the railroads of our state.

Resolved, That in our judgment good faith requires that that company should have all the privileges now allowed by the laws of the United States for the transportation of merchandise through this state to and from points in the Dominion of Canada, and that all facilities should be given for the transportation of bread-stuffs and other merchandise to and from all points in our western states over railroads in Canada to and from all points in this state and connecting railroads,

Resolved, That a committee to appear before Senator Cullom's committee be appointed to present this resolve and make such representations as may seem to them to be necessary and to act in conjunction with a similar committee already appointed by the Bangor and Piscataquis railroad.

Upon the motion of Hon. J. S. Wheelwright the following committee was appointed by the chair to represent the board at Boston: Mayor C F Bragg, Hon J S Wheelwright, Hon E B Nealley, Hon Lysander Strickland, Hon Lewis Barker, Hon J P Bass, Hon John L Cutler, Hon D F Davis, C P Stetson, Esq., B B Thatcher, Esq., John S Jenness, Esq., and James Tobin, Esq.

WORLD'S S. S. CONVENTION.

Great Enthusiasm Prevailed. Cheers for the Queen and President Harrison. Sunday Observances.

BY TELEGRAPH TO THE GAZETTE.

LONDON, July 5.—At the world's Sunday School convention yesterday it was decided to send a memorial to the European Sovereigns asking them to exert their influence in favor of the proper observance of the Sabbath. An English colonial delegate's resolution congratulating the Americans upon their auspicious anniversary was adopted. There was loud cheering for Queen Victoria and President Harrison. English and American flags were waved, and the National anthems were played.

The Earl and Countess of Aberdeen were present, and the former spoke.

The Deadly Ice Cream.

BY TELEGRAPH TO THE GAZETTE.

ADAIR, Iowa, July 5.—One hundred persons were poisoned by ice cream at a picnic yesterday. The cream was made in new cans and it is supposed the formation of sulphate of zinc caused the trouble. The victims suffered terribly but it is thought all but one or two will recover.

There was a full meeting of the Quebec Cabinet yesterday.

THE BIRTH OF CRICKET.

Cricketers and Our Little Tip-cat Whackers are Really Brothers.

From the Licensed Victuallers Gazette.

According to the best authorities, cricket is a combination of a hockey, bat and ball, rounders, and tip-cat, Mr Ballard's theory being that when tip-cat was played 200 years ago it was known as "cross wicket," and the players consisted of 11 a side, with a notcher or scorer, and that when the cat was hit away the strikers ran as now, the runs counting toward game. Afterward a ball was substituted for the cat, and the name changed, or, rather shortened from "cross-wicket" to cricket. In a picture of a match played in 1743 the game seems to be in the transitory state, the popping hole a remnant of rounders, being shown under the hurdle-wicket, and in reality, was the original of the popping-crease. The wicket then was simply two upright sticks with another piece of wood, or bail, on top of them. In the picture the wicket keeper occupies the same place he does now in a cricket match, and allowing for the then shorter stumps stands in the same position of lively watchfulness. The batsman is handling a club bat, obviously a compromise between a hockey stick and a tip-cat bat. The bowling appears to consist in trundling the ball along the ground, and from the near position of the scorer to the wicket, and the manner in which the fielders stand, off hitting was unknown at that time. There is only one account existing of an eleven-a-side match in that era, that of Kent vs. All England in 1746, which, however, goes to prove that in its chief details the game was contested under much the same conditions as at present.

It is, however, an open question whether the county of Surrey, Sussex, or Kent has the most right to be considered the nursery of the national game in England, though, undoubtedly, the Bat and Ball Inn, about two miles from Hambledon in Sussex, has most claim to the title of being the cradle of cricket. This old house stands on a level expanse of ground where two cross-roads meet, and outwardly—at least, a few years back—presented much the same appearance as it did 150 years ago.

Between 1775 and 1780 a middle stump was introduced, when a newer style of playing the game came into vogue—that is to say, in addition to the third stump other changes were taking place, notably in the bats or clubs, which gradually became straighter and wider in shape. This continued until 1840, by which time the cricket bats altered in form to what they are at present. Nearly everything else, such as the bowling distance, placing of the fielders, appointment of umpires, &c., were gradually introduced as well, the only difference being in the costumes of the players.

At the early part of the present century the cricketer's dress consisted of breeches, silk stockings, lace-up iron-tipped shoes, fancy colored shirts and jockey caps—at least, that was the uniform worn by the famous Hambledon Club, which at first helped to spread such a lustre over this deservedly popular pastime. It is now over a hundred years ago (1780) since the historical match was played between Hambledon and All England, in front of the Bat and Ball Inn we have already referred to, at which it has been alleged that the famous old player, Willie Baldham, know far and wide as Silver Billy took part—though, according to the best authorities, he could not have been much over 14 years old, but they began young in those days, for boys of 15 fought at Waterloo.

The Summer Carnival.

The work of organizing for the Carnival is now rapidly approaching completion and it might be well for the people to understand what the undertaking means.

Advertised as it has been from the Atlantic to the Pacific, there seems no doubt that with the attractive programme put before the public, a very large number of visitors will attend. St. John people have the reputation of carrying out their promises, and this is an occasion where there should be no failure. But in spite of the number of ready voluntary workers already enrolled, there is still much to be done.

The object of the organization being to advertise the city and port both as a business centre and place of recreation, (attracting both commercial men and tourists), the business firms of this city should rally round the committees, and give them not only substantial monetary aid, but also personal aid. The citizens, as well, should privately assist in every way they can.

Money is required for the carrying out successfully of any such undertaking as the Carnival which will be held this month, and though there are firms in this city who are ready to head the subscription lists of any worthy undertaking, and who have done so in this case, yet on the other hand, unfortunately be it said, there are firms who do not seem to be able to open their purse strings in furtherance of such objects tho' financially perfectly able so to do. This should not be—let all aid and assist the committee to their utmost, as this is not an affair for furtherance of any private objects but for the general welfare and good of the City.

CARNIVAL NOTES.

The Darktown fire brigade meet at A. Hunter's store, Union street, this evening, to consider Carnival matters.

The painters will meet this evening at Berryman's hall.

At a meeting of the Press committee yesterday it was decided to ask the Common council to make use of their committee rooms during carnival week. The press committee will be empowered to issue badges for their own use and the use of visiting press representatives which will give free admission everywhere during the carnival.

The Polymorphian club are holding meetings nightly to complete their extensive preparations for the parade.

Fire at Havre.

BY TEGLEGRAPH TO THE GAZETTE.

HAVRE, July 5.—The shipbuilding establishment of Abel & Leamarchant, was burned yesterday.

SECOND EDITION.

THE POPE'S ALLOCUTION.

A COPY IS SENT TO ALL THE POWERS.

In Certain Eventualities His Holiness May Depart from Rome.

BY TELEGRAPH TO THE GAZETTE.

NEW YORK July 5.—The Herald's Rome correspondent telegraphs as follows "The Pope, through the Cardinal Secretary of State has sent a copy of his lately pronounced allocution to all the Powers, accompanied by a note asking whether they will interest themselves in his condition or not. No decision will be taken until the result of this new note is seen.

I have reason to believe that the Italian government has forseen and provided against the effect of this note on the powers.

It is certain that all the reports of the Pope's departure are disseminated from the Vatican itself. They are therefore generally believed to be merely a means of exciting the attention of Europe; but I have reason to believe that in certain eventualities his departure might really be decided upon.

SHE WAS POISONED.

An Eloping Preacher's Wife's Body Exhumed.

BY TELEGRAPH TO THE GAZETTE.

BIRMINGHAM, Ala., July 5.—The body of the wife of the Rev. Henry Duncan, the preacher, who eloped with Miss Baldsee, last week, was exhumed, yesterday, and it was found she had been poisoned. The place where Duncan bought morphine and strychnine, the week previous to her death, was also found. Duncan has been arrested at Dalton, Ala. He will probably be lynched if brought here.

CONGRATULATE THE KING.

Emperor Francis Joseph and the Czar Send Greetings to Alexander.

BY TELEGRAPH TO THE GAZETTE.

BELGRADE, July 4.—Emperor Francis Joseph and the Czar have telegraphed to King Alexander of Servia, congratulating him upon his anointment yesterday.

Killed by Lightning.

BY TELEGRAPH TO THE GAZETTE.

NEW ORLEANS, La., July 5.—John H. McGinnis of the firm of A. A. McGinnis & Son, one of the largest mercantile and financial houses in this city, was killed by lightning yesterday while swimming at his bath house. McGinnis married a daughter of Wm. M. Tweed, the well known politician of New York, the marriage being one of the grandest ever seen in that city.

FRENCH FLAG REMOVED.

Englishmen Will Not Allow It to Wave at Grand Bassam.

PARIS, July 4. The English have removed the French flag from the house of Sultan Bountonkon at Grand Bassam, Upper Guinea. France claims a protectorate over the Sultan's territory. Negotiations concerning the matter are proceeding between England and France.

Weather Report.

POINT LEPREAUX, July 5,—9 a. m. wind north light, fog clearing; ther. 60.

MONEY AND TRADE.

Rates of Exchange—To-day

	Buying.	Selling.
London, 60 day	9	9⅛ p. cent.
Do., sight	9¾	10⅛ p. cent
New York	¼ dis	¼ prem.
Boston	¼ dis	¼ prem.
Montreal	¼ dis	¼ prem.

New York Markets.

NEW YORK, July 5.

	Yesterday Opening.	Today Opening.	Highest.	1.30 p. m.	Yesterday Close.
Chi. Bur & Quin	99¼	99¼	99	98⅞	15000
Canada Southern	53¼	53	53	52¼	1100
Delaware & Hudson	146¼	146	146	145¼	300
D & Lack	145	144¼	145¼	144¼	7800
Erie	26½	26¼	26¼	26¼	3300
Consol Gas	87				
Hocking Valley	14½				200
N J Central	110	111	111	110¼	1400
K & T					
Lake Shore	105¼	105¼	105¼	105	22000
Lou and Nash.	68	69	69¼	69	2800
Mis. Pacific	70½	70¼	70¼	69¾	
N Y & New England	50	50	50	49¼	25000
Northern Pacific	27½	27¼	27¼	27¼	
Northern Pacific pref	64½	64½	65	65	6700
Chi. & Nor.	107	107	107	106	17000
Omaha	33¼	33	33	32½	
Oregon Trans	35¼				
Pacific Mail	33	33	33	33	800
Ph. & Reading	46½	47	47	46¼	24000
Richmond Term	23½	23¼	23¼	23¼	900
St Paul	68½	69	69	68	22000
Texas Pacific	19¼	19½	19½	19½	1300
Union Pacific	50½	50¼	50¼	50	17000
Western Union	85½	85¼	85¼	85¼	500
Wabash					
Wabash pref	29¼	28¾	29	29	2200
Norfolk & W pref					
National lead Trust	32¼	33	33¼	32¼	47000
Cotton Oil Ttz	56½	56½	56½	56½	13000
Tob. & St Fz	38½	38¼	38¼	38¼	
Rock Island	92¼	92¼	93	92¼	
Chicago Gas Trust	60½	60¼	60½	60¼	
E W pref		59½	59½	59½	

Chicago Markets.

	Yesday Close	To-day Open	Highest	1.30 Close
Wheat—Aug	78¼	77¾	78½	78¼
Sept	78¼	77½	78½	78¼
Dec	79½	79½	79¾	79½
Corn—Aug	35¾	35½	35¾	35¾
Sept	36	35½	36	36
Pork—Aug	11 55	11 57	11 57	11 55
Sept	11 65	11 62	12 62½	11 62
Petroleum	91¼	91¼	91½	91

London Markets.

LONDON, July 5.

Consols 98 11-16 for money and 98 11-16 for account.

United States Fours	
Do. do. Fours and a half	
Atlantic and Great Western firsts	29½
Do. do do seconds	
Canada Pacific	
Erie	27½
do. Seconds	
Illinois Central	
Mexican ordinary	52½
St Paul Common	70½
New York Central	
Pennsylvania	
Reading	24
Mexican Central firsts	
Bar Silver	
Spanish Fours	

Money 1½ @ 1¾ per cent. Rate of discount in open market for short bills 1½ per cent, three months bill is 5 1-16 per cent.

Liverpool Markets.

LIVERPOOL, July 5. Cotton steady with fair demand. American middlings 6 1 sales; sales 10,000 bales; speculations and export 1,000 bales; receipts 6,000; all American 3,300. Futures firm.

JUST RECEIVED.—Great novelties in Corn Cob pipes; also, B. & L. Planet and B. & L. Neptune. Fresh lot of Havana cigars, consisting of Leonde Castilla, La Wiel, El Brilliante, El Ambau, La Venus, Celica Bouquets, and Wellington Bouquets, (Sarah Bernhardt). At Whitebone & Co's, City Market building, 45 Charlotte street.

MC2398

POOR DOCUMENT

THE EVENING GAZETTE

is published every evening (Sundays excepted) at No. 21 Canterbury Street.

JOHN A. BOWES, Editor and Publisher

SUBSCRIPTIONS.

THE EVENING GAZETTE will be delivered to any part of the City of St. John by Carriers on the following terms:

ONE MONTH	35 CENTS.
THREE MONTHS	$1.00.
SIX MONTHS	2.00.
ONE YEAR	4.00.

The Subscription to THE GAZETTE is payable ALWAYS IN ADVANCE.

ADVERTISING.

We insert short condensed advertisements under the heads of Lost, For Sale, To Let, Found and WANTS for 10 CENTS each insertion or 50 CENTS a week, payable ALWAYS IN ADVANCE.

General advertising $1 an inch for first insertion and 25 cents an inch for continuations. Contracts by the year at Reasonable rates.

THE EVENING GAZETTE will be delivered at any house in the cities of St. John and Portland for a month for thirty-five cents. The subscription may be paid at the office, or to any news agent who sells the GAZETTE.

ST. JOHN N. B. FRIDAY, JULY 5, 1889.

SIR JOHN A. MACDONALD AND JOHN BRIGHT.

The Montreal Witness publishes the following report of a portion of a speech said to have been made by the Rev. Dr. Douglas at the Methodist conference recently held at Sherbrooke:

"I look at the man who has been dominant in the politics of this country for more than a generation. I lay beside his public record that of the great statesman in England who has lately gone to his rest, John Bright, the man who took the prestige of his great personality, the royalty of that influence which was wider than that of the throne, the splendor of an eloquence never surpassed in any age, and laid them upon the altar of service—laid them at the feet of the famished millions for the abolition of the corn laws—laid than at the feet of the cruelly wronged by intemperance and limited franchise—at the feet of the down-trodden in Ireland—at the feet of the weak nationalities all over the world—the man who renounced the emolument and distinction of office for conscience sake,—the man, over whose grave to-day there bend the weeping willow and cypress, watered by the nation's tears. I place the record of that great statesman beside that of the Premier of the Dominion, Sir John Macdonald. For thirty years and more I have liked the man, though a stranger to him, but I sorrow to say that in thirty years I have failed to see one high, moral, solemn political act in the whole of his public career. I await a contradiction of this by any member of this Conference. (a pause and silence)

If Dr. Douglas really said what is here attributed to him, he was guilty of an attempt to carry politics into the Methodist Conference, and the silence of the other members of the conference, was simply a refusal on their part, to be dragged into an unseemly discussion, in no way connected with the business before that body. There is, however, no such restriction, on any Canadian newspaper, as sealed the lips of the members of the conference. We are not afraid to put Sir John A. Macdonald's career in comparison with that of John Bright, and we will venture to say, that our Canadian premier will lose nothing by the contrast. With the exception of a few brilliant speeches Mr. Bright did little or nothing for the objects with which Dr. Douglas connects his name. He agitated against the corn laws, but their repeal was carried by Sir Robert Peel; he favored an extended franchise but the measures which secured it were carried by Mr. Disraeli and Mr. Gladstone. He renounced office because he was afraid of its responsibilities; he preached peace because war might interfere with the sale of Manchester calico; he advocated the disruption of the Empire because the defense of the colonies might involve some risk. Had John Bright's advice been followed Great Britain would now have been a second rate power, and Canada would have been a part of the United States.

The career of Sir John A. Macdonald presents a marked contrast to that of John Bright in all that is beneficial to the British Empire. It is not too much to say that our Canadian premier has done more to unite and strengthen the Empire than any British statesman, and in addition to this he has taken a leading part in every great movement for the benefit of Canada. The people of this Dominion will never realize how much they owe to their aged Premier until he has passed away, and voice of detraction is hushed in the presence of death.

MICHAEL DAVITT'S VIEWS.

Some of the evidence which is being given before the Parnell Commission is not calculated to strengthen the hands of Mr. Gladstone in his efforts to give home rule to Ireland. Mr. Michael Davitt, for instance, said that he had no objection to join any movement looking to the independence of Ireland if there was force enough to justify such a movement. He said that he did not approve of the Clerkenwell explosion. He regretted the attack on the prison van at Manchester whereby brave policemen were killed, but he applauded the men who in the attempt were trying to rescue their friends. He admitted that he had attended a meeting in America at which resolutions were passed demanding the overthrow of British domination in Ireland and the establishment of an Irish republic. Davitt, when questioned by Attorney General Webster in regard to these resolutions, said:—"I do not dissent from these resolutions. I am a Republican by principle." He stated that the resolutions were cabled to Mr. Parnell, but that he never received them. The witness had never discussed the resolutions with Mr. Parnell. "We differ," said he, "because Mr. Parnell is opposed to a complete separation, but if he secured the passage of his measure I would loyally support it. If the measure was successful the demand for separation would eventually die." It is well that the British people should know the views that are held by some of the Irish leaders in regard to the question of separation and govern themselves accordingly.

CHURCH ENTERTAINMENTS.

There was an interesting discussion on Church entertainments in the Diocesan Synod yesterday, on a resolution moved by the Rev. Mr. Debbs condemning the raising of money for Church purposes by "questionable methods." Two amendments were moved to the original resolution, the last of which condemned lotteries, popularity voting, and pie socials. Both resolution and amendments, however, were withdrawn, the Bishop making a deliverance on the subject in which the position taken in the original resolution was substantially affirmed. The Bishop said that he had never received one penny for the benefit of the Cathedral by questionable methods, and he hoped the young clergymen would follow his example.

The subject is one which we think is worthy of a full discussion in the press, because all denominations are equally interested in methods of church work. Is there any thing essentially immoral in a pie social? If there is then perhaps it may be necessary to extend the inquiry farther and ask how the men who contribute to the maintenance of the churches obtain their money. We doubt whether the clergy, even the most conscientious among them, are so particular as to enquire how the man who gives $100 to a church fund came by the money? They do not ask whether it was obtained by honest methods or not. We do not say they are to blame for this, but it appears to us that, before methods of obtaining money for church purposes which are of a social character are wholly condemned, there ought to be some fuller deliverance on the subject of contributions to church purposes from any source.

THE CAMP AT ST. ANDREWS.

The military camp at St. Andrews breaks up today. A great many pleasant things will doubtless be said about the progress the men have made in drill, and the knowledge they have obtained of soldiering during the ten days they have spent at St. Andrews. That we have the right material in this country, to make soldiers out of, is beyond question, but there is some doubt in the minds of many as to whether these Brigade camps are worth what they cost the country. If they are then the men should be provided with proper equipment, so that they would be of some service in the field and not simply ornaments for the parade ground. Of what avail is drill to an army if it is only half equipped; or if its equipment is antiquated and useless? What was the state of affairs at St. Andrews. The infantry without knapsacks or valises; the cavalry armed with carbines that have been demonstrated over and over again to be utterly useless, the tents under which the men slept mildewed and rotting; the artillery only partly armed with sabres and lacking many articles of their equipment. These are but a few of the weaknesses of the militia of New Brunswick which is practically useless, if suddenly summoned for active service. The officers are well drilled and the men are as good as any soldiers in the world, but if called upon to cope with a mob four or five times as strong, the lack of proper arms might cause the disgrace of a defeat.

That this want of accoutrements, so often pointed out, still exists is a disgrace to the Adjutant-general at Ottawa.

NOTE AND COMMENT.

A youth, who rode from St. John to Halifax on a brake beam, under a car, has told the Halifax reporters that he couldn't get work in St. John. The young man is not a truth teller. There is plenty of work in St. John for all who are willing to work.

The authorities should look after violations of the law by coachmen and report upon them. This is the proper work of the police force, if that organization is of any service at all.

Nova Scotia doctors are not lacking in gall if they are in brains. They want the Government to admit surgical instruments free of charge. Most people would be delighted to have a prohibitory duty put on two-year old doctors coming from foreign medical colleges, instead of repealing the duty on surgical instruments.

Mr. Mercier's speech at the Quebec demonstration, is being freely commented on, and the Quebec premier is having very unkind things said of him in consequence of it. Mercier's remarks were substantially to the effect, that if the language and religion of the French of Quebec were to be attacked, then the French of Quebec should unite, irrespective of party to defend them. A morning paper calls him "a demagogue of a most dangerous kind" for saying this, but it seems to us to be a very natural speech for Mercier to make.

It would be interesting to learn the names of the New Glasgow cranks who, on the 4th of July, fired off forty two guns in honor of the day and one for Nova Scotia. That is about the proportion of regard which annexationists feel for their own province as compared with the United States.

The Halifax man who has been distinguishing himself by riding back to that moss grown city on the brake beam of a car, seems to be fonder of his native town than most of the residents of Halifax.

The Bank charters expire in a couple of years and there is likely to be a strong agitation against their renewal in their present form. It is contented that there ought to be a national currency for the Dominion and that the power of issuing notes, now enjoyed by the banks, should be taken away. Mr. Geo. Hague of the Merchants Bank, writes to the Montreal Star in opposition to this view of the case.

Costa Rica and Nicaragua are likely to go to war over a question of boundary, the former claiming about fifty miles of the territory along the proposed canal route, which Nicaragua has granted to an American company. It will not be a very big war, if it materializes. Costa Rica has a population of 182,000 and an army of 500 men; Nicaragua has 275,000 people and an army of 700 men, including 400 police. The Costa Rica people claim to be able to put 40,000 militia in the field, while Nicaragua is said to have a militia numbering 9,600 men.

Mr. Ellis has obtained another reprieve until the second Tuesday in August, when the court will finally adjudicate upon his case. He has taken advantage of every legal technicality to escape punishment, but he will probably have to go to jail in the end. In our opinion the court are wasting a great deal of powder and shot over a very dead duck.

The Miramichi celebration of Dominion day at Newcastle in which Chatham, Nelson and other towns co-operated, was a very big affair and reflected much credit on the people of that important district. Patriotic speeches were made by Mr. S. Thomson and Mr. L. J. Tweedie which had the right ring about them. Altogether it was a great day for Miramichi.

Another Letter From Dr. Hutchison.

TO THE EDITOR OF THE GAZETTE:

SIR,—I have waited long enough now for the reply of Mr. Recorder Jack to my strictures on his speech to the Grammar School boys with respect to his remarks on the subject of education.

His silence, to my mind, acknowledges his mistake.

I could, were I so inclined, point out to him several mares' nests in support of his view, one of which I fear he must have somehow stumbled against before making his speech,

It is to me a matter of importance that this community should hold clear and definite ideas with regard to what education really is. For many years, I was responsible for the condition of the higher education here, and I often felt the weight of that responsibility. If I erred in the instruction of my scholars as to the origin and signification of education, I am ready to acknowledge my mistake and make an ample apology to Mr. Jack. My reputation as master of the Grammer School is at stake, and I shall not willingly be deprived of it. Mr. Jack is a Governor of King's College, Windsor, and a D. C. L. to boot; he therefore has access to works of a more learned nature than those which I at present possess. My idea of what education is, is perhaps somewhat different from that held by some educationists. Plato, over 2,000 years ago, expressed himself thus; "The best system of education for both sexes is, that which gives to the mind and to the body all the force, all the beauty, and all the perfection of which they are capable."

With this opinion I think most scholars will agree. I shall have something to say shortly with regard to the Grammar School in respect to its management, its discipline, and its public examinations.

Thanking you for your courtesy in inserting my letters,

I am yours, &c.,

St. John, July 4. J. HUTCHISON.

O'Brien's Fish Trap.

TO THE EDITOR OF THE GAZETTE.

SIR,—I visited Mr. Daniel Coram's wier on the Carleton flats, and I saw Joseph O'Brien's patent fish trap or escape and how it worked. There were several barrels of fish in the well of their weir, large and small; as the tide fell the fish rushed for the escape. There was a great rush for life; the large fish were disappointed, as only the small fish could escape by passing down through and out into the open water. It was a rare sight to see them crowding each other. The small fish soon began to disappear and when the water left the wier, there was not one small fish left. The well of the wier was about ten feet long, seven feet wide and twelve inches deep, and as there were only in the well about four hundred large fish left, there must have escaped thousands of young gaspereaux from two to six inches long.

I went to the other wiers and saw a large quantity of small fish thrown out of the wiers and allowed to rot on the flats. I asked one of the owners of the wiers why he did not put the escape in the wier. He said there was no law to compel him and he would not go to the expense.

Now, Sir, I think that this wholesale destruction of the fishery should be stopped as fish are of great value to the taxpayers and give employment to three hundred men four months in the year fishing as well as to the cooper who makes the barrels and the merchant that imports the salt. But if the catch of gaspereaux continues to fall off as it has done for the last five years, the fishermen will soon have to find business elsewhere.

Yours.

JOHN PRATT.

St. John N. B., June 19th.

A Bad Sidewalk.

TO THE EDITOR OF THE GAZETTE.

Permit me through the medium of your paper, to draw the attention of the powers that be, to the condition of the sidewalk on the east side of Carmarthen st. between Orange and Princess streets.

Over this short piece of sidewalk there are large numbers of persons who have occasion to pass, though doubtless many make a detour in order to avoid picking their steps between the sharp, jagged stones protruding above the ground in so many places. It is in a disgraceful condition, and dangerous, too, and should not be tolerated in its present state any longer by the residents in that neighborhood.

Unless speedily attended to, some person in hurriedly passing along at night, may stumble and meet with a serious accident, in which possible event an action for damages against the city, would probably result in lessening somewhat the funds in the civic treasury. Let an asphaltum covering be laid at once, so that it may be in a safe and satisfactory condition at the opening of the Carnival.

Yours,

SAFETY.

Telegraphic Flashes.

Hon. Mr. Mercier has been elected a member of St. James club, Montreal.

On Monday next, 8th inst., the Montreal city council will consider a report favoring a loan of $1,000,000 for improvements.

A Philadelphia crook, named Charles Wilson, who impersonated a detective, and who stole some jewelry under pretence of searching a house has been sentenced to three years in the penitentiary, as a warning to all other crooks.

N. Rosa, a well known ship builder of Levis, has given figures to the French papers showing that wooden ship-building could under present circumstances be profitably revived.

THE BATTLE GROUND NOT KNOWN.

New Orleans People Say the Fight Can't Be Stopped in Louisiana.

NEW ORLEANS, La., July 3. The sporting men here are waiting anxiously for Sullivan, whose arrival is expected tomorrow. The best of news was telegraphed of him from Cincinnati as to his condition. It sent Sullivan stock up, and considerably improved the odds in his favor. The champion is going to be given a rousing reception tomorrow. A special train of his admirers will go out as far as Hattiesburg to receive him and escort him to his quarters at Spanish Fort. His managers and trainers have tried to avoid the display, but the Sullivan enthusiasm promises to be too much for them. Sullivan is evidently the public favorite here, for those who saw his fight with Paddy Ryan seven years ago will never be convinced, until they see to the contrary, that he is not the greatest pugilist in the world. The Olympic Athletic Club gave Barnett, Stevenson and other sporting men here a reception last night. When Kilrain's name was mentioned it drew forth many cheers, but the applause at the mention of Sullivan's name was twice as vociferous. A welcome will be given Kilrain, also, on his arrival Friday.

Bud Renand has been out of town today putting the finishing touches on his ring arrangement. Tips are not in order and the railroad officials refuse to discuss the site of the fight. As for the mysterious amphitheatre going up at Abita Springs, people from there say that it is really a bull ring, and that two St. Tammany bulls will meet in mortal combat on Sunday. If the prize fight is held there, it will be a splendid location, with the single objection of bad telegraphic communication with New Orleans, as there is only one wire to the city, and that a private one. The managers of the fight however, have about come to the conclusion that the telegraph is more in their way than otherwise, as it will give the Governor a chance of knowing it may come off early in the morning, and will thus increase the danger of interference. The proclamations of Govs. Lowrey of Mississippi and Seay of Alabama are generally attributed here to a warning from Gov. Nicholls, and a desire on his part to secure a co-operation of the three governors to prevent the fight. Gov. Nicholls has little power in the matter, however, for while Mississippi and Alabama have laws against prize fighting, Louisiana has none. The pugilists can be put under bonds to keep the peace, but this will not prevent the fight. Indeed, the manager insists that it will come off if they have to take the men to Oklahoma. The ring tickets will be for sale at the office of the Queen & Crescent railroad, St. Charles street, Friday and Saturday; at Leon La Mothe's pool room, under the St. Charles Hotel, Sunday, and at the train Monday morning for late arrivals. There is no danger of counterfeits, as at the Sullivan-Ryan fight of 1882, for the tickets were printed by the New York Bank Note Company. Four photographers will be on the grounds to take instantaneous pictures of the fight at its most important stages.

Betting has freshened up a great deal lately, there being several $1000 bets at 10 to 9 and 10 to 8 on Sullivan. Barnett, his representative, seems to have had a new tip today, for he offered $200 to $100 on Sullivan, which offer was accepted by Harding of the Police Gazette. Another bet of his of $75 to $100 that Sullivan would win in 20 minutes was declined. He has also offered 10 bets of $100 to $75 that Sullivan will win the first fall, and $2000 to $1800 that Sullivan whips Kilrain in an hour. A large sum was put up in the turf exchange today at $25 to $20 on Sullivan.

Sporting men here think that the referee matter is more likely to cause trouble than gubernatorial interference. A number of names for referees have been mentioned. The disposition is to choose a new Orleans man. The crowd in attendance will be largely from this city, and the decision of a city man who commands respect here will be well received, and tend to prevent any complaints or growling. Captain Jamieson and his 20 Mississippi rangers will be down here on Friday, and will be placed in charge of the special train. They will come heeled to prevent any disorder, and are sworn to obey strictly. Quite a number of despatches were received today from St. Louis, Louisville, Cincinnati, Sioux City, Bismarck, Sioux Falls, and many from Oregon, asking about the arrangements here and announcing that parties had left those cities for New Orleans to see the fight.

Provincial Points.

The suspension is reported of Neal, White & Co., wholesale dry goods, Halifax.

A bonnet hop at the Algonquin, last evening, was well attended and is said to have been a very brilliant affair.

The barn of Amos Hicks, at Havelock, in which his mowing machine was stored, was burned last Wednesday afternoon.

On Wednesday a young man arrived in Halifax after travelling all the distance from this city on the break-beam of a passenger car.

A local iron smelting company has been organized at New Glasgow with John P. Mott of Halifax president. They will immediately commence to erect blast furnaces.

The Gleaner says the young man Ammon Kelley, who is charged with indecent assault upon a 12 year old girl, Henrietta Ward, at Oromocto, is said to be in hiding in the vicinity of his home.

Mrs. John Devlin of Fredericton, has been taken to the lunatic asylum. On Dominion day she became dangerously insane and twice attempted suicide by hanging. First she was discovered suspended by a rope and afterwards by a sheet.

It is settled that the body found near Campbellton a few days since was that of Jeremiah O'Sullivan of Toronto, who arrived in Halifax from England May 25, 1888 and was at Campbellton Sunday, May 27. He is supposed to have had £200 or £300 on his person, but only a few dollars were found on the remains. Foul play is suspected and officer Skeffington has the matter in hand.

John Palmer, the oldest resident in Westmorland county, died on Wednesday at Dorchester. The deceased celebrated his 100th birthday a year ago and leaves behind him a long line of descendants. About a year ago Mr. Palmer's eyesight, which has been very weak for years, was restored to him so that he could read the finest print without the aid of glasses.

Two or three days since some boys at Kingsclear, above Fredericton, while out in the river at their fishing nets, discovered in one of the nets what they said was the body of a man in an advanced state of decomposition. The lads were afraid to take the body out but reported it to the people living in the neighborhood. The body is supposed to be that of Judson Hoyt, whose mysterious disappearence was reported last fall.

High-Pressure

Living characterizes these modern days. The result is a fearful increase of **Brain and Heart Diseases—General Debility, Insomnia, Paralysis, and Insanity.** Chloral and Morphia augment the evil. The medicine best adapted to do permanent good is Ayer's Sarsaparilla. It purifies, enriches, and vitalizes the blood, and thus strengthens every function and faculty of the body.

"I have used Ayer's Sarsaparilla, in my family, for years. I have found it invaluable as

A Cure

for Nervous Debility caused by an inactive liver and a low state of the blood."—Henry Bacon, Xenia, Ohio.

"For some time I have been troubled with heart disease. I never found anything to help me until I began using Ayer's Sarsaparilla. I have only used this medicine six months, but it has relieved me from my trouble, and enabled me to resume work."—J. P. Carzanett, Perry, Ill.

"I have been a practicing physician for over half a century, and during that time I have never found so powerful and reliable an alterative and blood-purifier as Ayer's Sarsaparilla."—Dr. M. Maxstart, Louisville, Ky.

Ayer's Sarsaparilla,

PREPARED BY

Dr. J. C. Ayer & Co., Lowell, Mass.

Price $1; six bottles, $5. Worth $5 a bottle.

BOOTS and SHOES.

A large stock of Ladies and Gentlemen's fashionable

BOOTS AND SHOES

—AT—

MRS. McCONNELL'S,

King street.

T. PATTON & CO.,

Waterloo, near Union,

Are now showing

House Furnishing Goods in every variety;

Dress Goods in all the leading shades;

Wool Henrettas, Cashmeres, Merinos, Serges, Grenedines, Fancys &c.

May 3.

G. T. WHITENECT,

157 Brussels Street.

HOUSE, SHIP, SIGN, AND DECORATIVE PAINTER.

Paper Hanging, Gilding, Whitewashing, Kalsomining, Glazing, Etc.

PUSS! PUSS!

You can buy one of our elegant new Clocks, a Turkish Rug, a pair of Lace Curtains, a Caster or almost anything you want, by paying

50 CENTS A WEEK.

NATIONAL SUPPLY CO.,

187 Charlotte street.

IMPORTANT TO ALL.

The Great Atlantic & Pacific Tea Co. IS

Now running in first class order at *No. 3 King Square.*

Their Teas and Coffees have been selected with great care and attention and are inferior to none in the Maritimi Provinces.

They will also retail Sugars at nett cost.

MR. J. J. CAIN, late of the L & C. Tea Co., who has had 20 years experience in the business has been appointed manager.

LATH TIES,

Shingle Ties,

Bed Cords,

Manilla Rope,

AT LOWEST PRICES.

W. H. THORNE & CO.,

Market Square.

G. R. PUGSLEY, L. L. B.,

Barrister, Attorney-at-Law, &c.

OFFICES—Corner Prince William and Church streets, St. John, N. B.

F. S. SHARPE, F. C. A.,

Chartered Accountant and Auditor,

120 Prince Wm. St., St. John N. B.

Complicated accounts adjusted, Partnership settlements effected, Financial Statements examined and reported upon, Balance Sheets and Profit and Loss statements prepared or certified. Books, arranged and adapted to any business so as to record transactions and exhibit results clearly, comprehensively, and with the least labor.

FISHING TACKLE.

RODS, REELS, LINES, BASKETS, FLIES, &C.,

At Low Prices.

83 Germain street.

O'SHAUGHNESSY & CO.

READY FOR BUSINESS.

9 Canterbury st.

GENTLEMEN:

You can have your Clothing put in good Order by sending them to

JOHN S. DUNN,

TAILOR.

Repairing, Pressing and Altering a Specialty.

THE CELEBRATED HAVELOCK MINERAL SPRING WATER.

The Water from this Spring has long had a local reputation as a remedy for various forms of disease and derangement of the system. The following is one of many testimonials received by the Proprietor.

HAVELOCK, N. B., June 8th, 1889.

I have been for a number of years suffering from "Salt Rheum," but could find no relief until I used water from your MINERAL SPRING. Since then I have steadily improved, and would heartily recommend it to persons suffering from a similiar disease.

MRS. RICHARD THORNE.

For sale by

PARKER BROTHERS,

Market Square.

WILLIAMS BROTHERS,

Cash Grocery stores.

Save 35 per cent by buying your groceries for cash.

Prices as follows:

STAR FLOUR Bbl	$5.6
BUTTER, choice, lb	20
NEW CHEESE lb	14
COLEMAN'S STARCH lb	12
CORN STARCH, package	10
BIRD SEED "	8
WHEAT GRITZ bag	25
PICKLES bottle	15

WILLIAMS BROTHERS,

Corner Princess and Charlotte, and 115 Brussels street.

C. H. S. JOHNSTON,

House and Sign Painter;

Paper Hanger etc,

22 North Market street.

All orders promptly attended to.

NOTICE OF REMOVAL.

WE HAVE REMOVED our place of business to the store and premises in the next adjoining building,

No. 84 Prince Wm. Street,

Having our plant and machinery in order, are now prepared to do any work entrusted to us.

BARNES & CO.,

Printers, Booksellers and Stationers.

No 84 Prince Wm. street.

PATENT FOODS,

For Infants and Invalids.

Lactated, Mellin's, Ridges and Nestle's Foods, Robinson's Patent Barley, Corn Starch &c.

All of which I will sell at a small advance on cost.

CHAS. McGREGOR,

DRUGGIST,

137 Charlotte Street.

SCOTT BROTHERS,

GROCERIES,

CHEAPER THAN EVER.

STRAWBERRIES,

BANANAS,

PINE APPLES,

APRICOTS.

Sugar Cured Hams.

3 Waterloo st.

New Complete Stock to choose from at the

BOSTON SHOE STORE,

211 Union St.

Great Bargains Given.

"SUMMER CARNIVAL."

ATTENTION.

Transparencies and Designs Furnished.

74 Germain Street,

F. H. C. MILES

NEW POTATOES

—AT—

Taylor & Dockrill's,

84 King St.

KEENAN & RATCHFORD,

Ranges, Stoves, Kitchen Furnishing Goods, etc.

GENERAL JOBBING.

8 and 10 Waterloo Street, near Union St.

With a large experience and work that cannot be excelled, we solicit the patronage of the public.

W. M. CALDWELL, M. D.

PHYSICIAN and SURGEON.

Office and Residence

LANCASTER ROAD,

Fairville.

SPECIAL.

Ladies' India Kid Button Boots,

One dollar per pair.

Extra Value.

R. A. C. BROWN,

19 Charlotte St.

COMMERCIAL BUILDINGS

We will offer from this date until this lot is cleared out

2700 Yards of DRESS GINGHAMS,

Warranted fast colors, at 4 1-2c. a yard.

Then there is another lot of

PRINTS at 4c. a Yard;

This is a very attractive lot.

Next comes a very fine lot of

BLACK CASHMERE,

45 inches wide, yarn dyed, very fine texture, beautiful black, cost to import 58c. a yard; this lot we will clear out at 30c a yard.

NEXT LOT IS

MEN'S SHIRTINGS,

Parks' make, in all colors; cost 10 1-2c. a yard; we will sell these goods for 7 1-2c. a yard to clear.

Next week other goods will be announced this way.

J. W. MONTGOMERY.

No 9 King Street.,

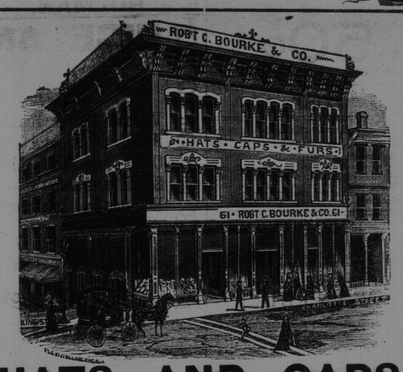

HATS AND CAPS.

We are now complete in all Spring Styles.

Robert C. Bourke & Co.,

61 Charlotte st., St. John, N. B.

JOHNSON'S ANODYNE LINIMENT

Established 1810.

—UNLIKE ANY OTHER.—

Positively Cures Diphtheria, Croup, Asthma, Bronchitis, Colds, Tonsilitis, Hoarseness, Coughs, Whooping Cough, Catarrh, Influenza, Cholera Morbus, Diarrhœa, Rheumatism, Neuralgia, Toothache, Nervous Headache, Sciatica, Lame Back, Soreness in Body or Limbs, Stiff Joints and Strains.

AS MUCH FOR INTERNAL AS FOR EXTERNAL USE.

It is marvelous how many different complaints it will cure. Its strong point lies in the fact that it acts quickly. Healing all Cuts, Burns and Bruises like Magic. Relieving all Manner of Cramps and Chills.

ORIGINATED BY AN OLD FAMILY PHYSICIAN.

All who buy direct from us, and request it, shall receive a certificate that the money shall be refunded if not satisfied. Retail price by mail 25 cts.; 6 bottles, $1.00. Express and duty prepaid to any part of United States or Canada. ☞ Valuable pamphlet sent free. I. S. JOHNSON & CO., Boston, Mass.

GENERATION AFTER GENERATION HAVE USED AND BLESSED IT.

RANGES, STOVES, &c., &c.

Just received a further supply of Splendid

BUFFALO RANGES,

Which, with stock on hand, furnishes a complete assortment of Stoves, Ranges, &c.

KITCHEN HARDWARE, &C.

Stoves taken down and stored as usual.

A. G. BOWES & Co.,

21 Canterbury Street.

MC2398

POOR DOCUMENT

BRITISH-AMERICANS REPLY.

An Answer to Governor Thayer of Nebraska—Some Plain Talk.

The British-American Association takes exceptions to the reply returned by Governor Thayer of Nebraska to one of the protests sent out by the society relative to the appointment of Patrick Egan as United States minister to Chili. The following letter has been written to the Governor by the British-Americans:

Bosrox, June 28, 1889.

To John M. Thayer, Governor of Nebraska: The executive committee of the British American Association of Massachusetts recently issued a protest against the appointment of one Patrick Egan of Nebraska to the position of minister to Chili. Some 3700 copies of this protest were sent to the public men and newspapers of the United States. You among others, it seems, received a copy of the same, which appears to have raised your ire, for our secretary received a letter from you couched in the choicest English and worthy of a "Clan-Na-Gael" man. Of, course, we know that it was intended to"catch the Irish vote" otherwise, we should be surprised at its coming from any other person but an Irishman. Our reason for issuing such a protest was because the appointment of Egan was contrary to one of the principal planks in our platform, which says: "The association desires emphatically to repudiate all connection with foreign agitators of any kind whatsoever; declares that these have no place in American politics, and that the systematic abuse of the rights of citizenship by a certain class or adventurers is a real danger, and little short of a disgrace to the American republic.

"It will oppose to the utmost of its ability and seek to create an effective public sentiment against any and every attempt to use the public offices of the state and city to bolster up the interest of foreign agitators and professional patriots, and to set the tide of popular feeling against the prostitution of official position in that direction."

It has been repeated in some of the papers that we requested you to recall Egan; but that is false, for we well know that was beyond your powers. You question our right to criticise the action of the president and Senate in appointing Egan. We should say that, as citizens of the United States, we are entitled to that right. It is well known that the ink was scarcely dry on Egan's naturalization papers when he was appointed to this position, and it was done not to reward him for any services he had rendered this country, but to pay a political debt for using his influence in bringing Irish votes to the Republican party.

From the tenor of the vile, slanderous language made use of in your letter we consider you a fair sample of those American politicians, the degenerated sons of Englishmen, who would trade away their country's birthright for a mess of pottage. You, sir, belong to that wing of the Republican party that has brought dishonor and discredit on its fair name by allying itself with the worst elements of the Irish Democracy, which has sunk so low as to beg the favor of such societies as the Clan-na-Gael, whom a Chicago jury affirmed are "not in harmony with, and are injurious to, American institutions." and also of such Irishmen as your friend Egan, Alexander Sullivan, ex-president of the Land League, ex-president of the Clan-na-Gael, ex-friend of Parnell, who is being held the second time for the terrible crime of murder, and whom you attempt to defend in your letter, and Beggs, a graduate of an Ohio prison, a senior guardian of the Clan-na-Gael, and president of the Chicago Irish American Republican Club. The favor of such men is sought for by politicians of your kind, and no price is too high to be paid for the support of such a precious set of rascals. It is through the association of such men as you, sir, that this unholy alliance was consummated, that debauched and defamed the fair name of the Republican party. The protest which you say is insulting to every citizen of the republic, and abhorrent to every sense of justice and fair play, and degrading to humanity and a dishonor to the country, and should be held up to public reprobation," was a document couched in the most courteous language, "and was in strong contrast to the Billingsgate made use of by you. The statement contained therein now seems prophetic, for only a few weeks elapsed after its publication when the whole world was shocked by the discovery of as treasonable and bloody a conspiracy as ever blackened the history of the Irish race, and that among the list of names comprising the inner circle of the infamous society that murdered Dr. Cronin the names of Pat Egan, United States minister to Chili, and Alexander Sullivan stand forth the most prominently. To-day the name of Irish agitation is coupled throughout America with the odium of as iniquitous a conspiracy as was ever hatched in the brain of man. For 20 years the self-seeking leaders of the Irish party in America, aided by politicians of your stamp, have been permitted to levy actual war, carried on in the most dastardly manner against a friendly power. They have all worked together for the destruction of life and property in England, and the mutilation of men and women in Ireland. Suppose there was a powerful secret society existing in England for the purpose of blowing up the Capital of Washington and other public buildings, subsidizing members of Congress for the purpose of disentegrating the Union, conspiring to dynamite American men and women and murder their own members, and after the succesful assassination of the secretary of state and other high officials, the treasurer of the fund created for the purpose of carrying on this secret and cruel warfare should escape to England and be appointed by the Queen as envoy extraordinary and minister plenipotentiary to the foremost government in South America, with whom the United States was on the most friendly terms, don't you think that some ray of moral daylight would penetrate the understandings of even such timeservers as the Governor of Nebraska?

It is time for the United States to put itself in England's place and look at this question from the standpoint of the country against which dynamite and daggers have been used. This is a civilized nation, and the American people must place themselves on the side of humanity and stop countenancing plots to commit murder. Men of your class who seek political preferment by associating with these assassins and aiding and abetting them in their unholy work must be crushed out of American politics, otherwise the fate of this republic will be the same as that of all others that have gone before it. For no civilized state can exist with such an incubus resting upon it, and with men like you prostituting the high official positions to which they have been elected by the suffrage of their fellow citizens.

Issued by order of the executive committee of the British-American Association of Massachusetts. JOHN W. LOW,

General Secretary, 34 School street.

At the recent prize day of Bishop's college school, Lennoxville, P. Q., some of the best prizes were taken by the boys from St. John. R. R. Fairweather takes the Dean of Quebec's prize for Latin prose, the old boys' prize given to the best classic in the fifth and fourth forms, and the second aggregate prize in the fourth form—total value of prizes $16. J. S. Thornton takes G. R. White's prize for English essay ($10). Thornton is also commended for aggregate work in the fourth form.

The total cost of the estimated harbor improvements at Montreal is $2,250,000, which would leave that city's share at $700,000.

Elzeard Sanveau, 28, of Coteau Landing, has been drowned in Lachine canal.

IMPORTANT TO LUMBERMEN.

Notes from Northern Aroostook and River St. John.

GRAND FALLS, July 3. The drives that have got over Grand Falls are Robert Conners' Province logs, about 9,000,000, John Sweeny, with about 4,000,000, cut on Little Black river and Wallagrass, Wm. Brown & Co., about 2,700,000, out of Fish river, Thomas Michaud, 1,400,000 of his own and 3,000,000 of B, W. Mallett's logs, out of Fish river, W. H. Cumliffe, 6,000,000 out of Allegash, Thomas Clair, D. Chisholm and Neil McLain with some 6,000,000 from St. John and St. Francis rivers, James Yerxa, on Fish river, 17, R 3 and 4 about 3,500,000.

The hung up drives on Fish river are McGowan & Boyd with about 6,500,000 and Woodman & Miller's logs. The logs lie in the throughfare, between Long and Portage lakes. They have built cutaway dams at the foot of Portage and Long lakes and intend to get their logs into the main river if possible.

W. H. McNally has about 900,000 on 15, R. 6, Pennington brook, which were never started from the landings. On the St. John Robert Dickey, C H Dickey, S. W. Stevens, Kilburn & McIntosh, Dechain Sewall and Milan are hung up at the Seven islands, with about twenty-five or thirty millions.

It was the hardest spring for driving ever known in this part. There was about one week of good driving and then the water fell all at once on account of having no rain to keep it up.

The Ancient Capital.

QUEBEC. I have been troubled with indigestion for the past two years and have tried many medicines without avail. I tried Burdock Blood Bitters and say there is nothing equal to it. THOMAS O'BRIEN. B. B. B. cures dyspepsia, biliousness and constipation.

An Old Time Favorite.

The season of green fruits and summer drinks is the time when the worst forms of cholera morbus complaints prevail. As a safeguard, Dr. Fowler's Extract of Wild Strawberry should be kept at hand. For 30 years it has been the most reliable remedy.

ADVICE TO MOTHERS.

Are you disturbed at night and broken of your rest by a sick child suffering and crying with pain of cutting teeth? If so, send at once and get a bottle of MRS. WINSLOW'S SOOTHING SYRUP FOR CHILDREN TEETHING. It will relieve the poor little sufferer immediately. Depend upon it, mothers, there is no mistake about it. It cures dysentery and diarrhœa, regulates the stomach and bowels, cures wind colic, softens the gums, reduces inflammation, and gives tone and energy to the whole system. MRS. WINSLOW'S SOOTHING SYRUP FOR CHILDREN TEETHING is pleasant to the taste, and is the prescription of one of the oldest and best female nurses and physicians in the United States, and is for sale by all druggists throughout the world. Price 25 cents a bottle.

Burdock BLOOD BITTERS.

WILL CURE OR RELIEVE

BILIOUSNESS, DYSPEPSIA, INDIGESTION, JAUNDICE, ERYSIPELAS, SALT RHEUM, HEARTBURN, HEADACHE, DIZZINESS, DROPSY, FLUTTERING OF THE HEART, ACIDITY OF THE STOMACH, DRYNESS OF THE SKIN,

And every species of disease arising from disordered LIVER, KIDNEYS, STOMACH, BOWELS OR BLOOD.

T. MILBURN & CO., Proprietors, TORONTO.

CROTHERS, HENDERSON & WILSON,

MANUFACTURERS OF

Fine Carriages, Sleighs, Track Sulkies, etc., etc.

Repairing in all its branches promptly done.

Office and Show rooms, 43 and 45, North Side, and Factory, 42 and 44, South Side.

Waterloo St., St. John, N. B.

1828 Established 1828

J. HARRIS & Co.,

(Formerly Harris & Allen).

Paradise Row, Portland, St. John.

NEW BRUNSWICK FOUNDRY

—AND—

Railway Car Works,

MANUFACTURERS OF

Railway Cars of Every Description, "PEARLESS" STEEL TYRES, CHILLED CAR WHEELS.

—ALSO—

Steam Engines and Mill Machinery

The Improved Lowell Turbine Water Wheel, Ship Castings, Pumps, Bridge and Fence Castings, etc., etc.

Portland Rolling Mill,

STRAIT SHORE, PORTLAND.

Tapered and Parallel Bars for Ships' Knees Nail Plate, Hammered Railway Car Axles, Shafting, and shapes of all kinds.

NOTICE.

The New Brunswick Coffin and Casket Factory, 157 and 159 Brussels St.,

keeps a large stock of Coffins and Caskets on hand to select from, also, I have lately added Children's Enamelled White Caskets finely finished.

Besides this is the best place for dealers to get their supply of

Mountings and Trimmings

in all the newest designs. Having made arrangements with the manufacturers, I am prepared to supply at lowest prices to the Trade.

Catalogue and Price list on application.

W. WATSON.

P. S.—Sole manufacturer of

Double Washboard.

W. W.

TODAY.

MELONS, PINES, PEACHES, BANANAS, STRAWBERRIES, TOMATOES,

—AT—

STEWART'S GROCERY,

16 Germain St,

Ask for Puddine.

ROCKETT,

HIGHEST GRADE

MANITOBA FLOUR,

Landing Today.

A. SINCLAIR & CO.,

210 Union street.

DR. FOWLER'S EXT: OF WILD STRAWBERRY CURES CHOLERA Cholera Morbus COLIC AND CRAMPS DIARRHŒA DYSENTERY

AND ALL SUMMER COMPLAINTS AND FLUXES OF THE BOWELS IT IS SAFE AND RELIABLE FOR CHILDREN OR ADULTS.

Spring Outfits.

White Dress Shirts made to order

$1.50.

A Perfect Fit guaranteed at

TENNANT'S

"THE SHIRT MAKER."

63 Charlotte St., St. John, N. B.

$100 REWARD.

A REWARD of $100 will be paid for the identification of ONE of a gang of THREE that assaulted and robbed a gentleman and lady on Mount Pleasant Avenue, between 8 and 9 o'clock on the evening of June 8. Address D., Drawer 30 St. John P. O.

CAUSEY & MAXWELL,

Masons and Builders.

Mason Work in all its Branches.

Slating and Cement Work a specialty

Boilers, Ranges, Mantels and Grates Set, of the most approved patterns.

JOBBING EXECUTED NEATLY AND PROMPTLY

Order Slate at A. G. Bowes & Co., Canterbury Street.

W. CAUSEY, Mecklenburg St. ROBT. MAXWELL, Saint David St.

ARTISTS' MATERIALS.

The Largest Stock in the Dominion will be found at

A. RAMSAY & SON'S

MONTREAL

AGENTS FOR WINSOR & NEWTON'S Celebrated Manufactures.

COCKLES' ANTIBILIOUS PILLS,

COMPOUND AND FAMILY APERIENT

THE GREAT ENGLISH REMEDY OF PURELY VEGETABLE INGREDIENTS AND WITHOUT MERCURY. ☞ USED BY THE ENGLISH PEOPLE FOR OVER 120 YEARS.

These Pills consist of a careful and peculiar admixture of the best and mildest vegetable aperients and the pure extract of Flowers of Chamomile. They will be found a most efficacious remedy for derangements of the digestive organs, and for obstructions and torpid action of the liver and bowels which produce indigestion and the several varieties of bilious and liver complaints. Sold by all Chemists.

WHOLESALE AGENTS

EVANS & SONS, LIMITED, MONTREAL.

OAK-TANNED

BELTING

QUALITY UNEXCELLED.

THE J. C. McLAREN BELTING CO. MONTREAL.

PLATE GLASS

French Mirror Plate

AGAINST BREAKAGE — THEY PLEASE US

MONGENAIS, BOIVIN & CO. MONTREAL

H. JONAS & CO.

GROCERS' SUNDRIES

ESSENTIAL OILS AND Flavoring Extracts

JONAS' TRIPLE FLAVORING EXTRACTS JONAS & CO MONTREAL

STEAMERS.

International Steamship Co.,

SUMMER Arrangement.

Three Trips a Week.

FOR BOSTON.

ON and after MONDAY, June 17th, the Steamers of this Company will leave Saint John for Eastport, Portland and Boston every MONDAY, WEDNESDAY and FRIDAY morning at 7.25 Standard.

Returning will leave Boston same days at 8.30 standard, a. m., and Portland at 5.30 p.m for Eastport and Saint John.

Connections at Eastport with steamer "Rose Standish" for Saint Andrews, Calais and St. Stephen.

☞ Freight received daily up to 5 p. m.

H. W. CHISHOLM, Agent.

BAY OF FUNDY S. S. CO. (LIMITED.)

SUMMER SAILINGS.

ON and after 1st June, the "CITY OF MONTICELLO" will sail from Her Company's Wharf, Reed's Point, on

Monday, Wednesday, Thursday, Friday and Saturday,

7.45 a. m., local, for DIGBY and ANNAPOLIS Returning same days, and due here at 6.45 p. m.

Excursion tickets will be issued on Saturdays at St. John, Digby, and Annapolis, good to return either way on Monday, at one fare.

Tourists and invalids paying full one way, and desiring to return same day, will be entitled to return, tickets free, on application at the Purser's office on board.

H. D. TROOP, Manager.

For Washademoak Lake.

THE above first class swift, staunch and commodious steamer, having been rebuilt and refurnished under the strictest government requirements, will, until further notice, leave her wharf Indiantown, TUESDAYS, THURSDAYS and SATURDAYS, at 10 a. m., local time, and calling at all intermediate landings. Returning is unsaleable. It will relieve the poor little sufferer immediately. Depend upon it, mothers, there is no mistake about it. It cures dysentery and diarrhœa, regulates the stomach and bowels, cures wind colic, softens the gums, reduces inflammation, and gives tone and energy to the whole system. MRS. WINSLOW'S SOOTHING SYRUP FOR CHILDREN TEETHING is pleasant to the taste, and is the prescription of one of the oldest and best female nurses and physicians in the United States, and is for sale by all druggists throughout the world. Price 25 cents a bottle.

Indiantown at 1 p. m. on alternate days.

N. B.—Excursionists going up Saturday can return Monday free.

This Steamer can be chartered for excursions on afternoons of Monday, Wednesday, and Friday at much less cost then at any other time.

J. E. PORTER, Manager.

The Yarmouth Steamship Company, (Limited.)

FOR YARMOUTH, N. S. and Boston.

S. S. ALPHA

Leaves St. John for YARMOUTH every TUESDAY and FRIDAY EVENINGS at 7.30 p. m., (calling at WESTPORT when clear). Connecting with S. S. YARMOUTH for Boston WEDNESDAY and SATURDAY EVENINGS and with Steamer City OF ST. JOHN, for Halifax, South Shore Ports on THURSDAY MORNINGS.

CHAS. McLAUCHLAN & SON, Agents.

UNION LINE.

Saint John and Fredericton.

UNTIL further notice Steamer ACADIA will leave Indiantown, for Fredericton, Gibson and intermediate points on TUESDAY, THURSDAY and SATURDAY MORNINGS, at NINE o'clock, local time. Returning will leave Fredericton on MONDAY, WEDNESDAY and FRIDAY MORNINGS at EIGHT o'clock.

DAILY TRIPS—Commencing WEDNESDAY, June 26th, the splendid, fast and commodious steamer "DAVID WESTON," the steamer par excellence of the River St. John, having undergone very extensive repairs, being newly timbered, pressed and planked, in effect having been rebuilt, and also being elegantly furnished and painted, will take her place on the route, alternately with the Acadia, leaving Indiantown on Mondays, Wednesdays and Fridays at nine o'clock, returning, to leave Fredericton on Tuesdays, Thursdays and Saturdays at eight o'clock, Steamer Acadia running on the alternate days as above.

R. B. HUMPHREY, Manager.

Office at wharf, Indiantown. Special Agency at H. Chubb & Co's, Prince Wm. street.

C. A. McQUEEN, M. D.

M. R. C. S., Eng.

Office, - - 44 Coburg Street,

St. John, N. B.

TO CARPENTERS.

Get your Doors, Sashes and Mouldings at

A. CHRISTIE WOOD WORKING COMPANY,

28 Waterloo st.

CARNIVAL.

TO RENT—Fine Cottage at the Bay Shore, suitable for a Summer Boarding House, or family residence. Stable and Barn attached; also a good field suitable for pasture if desired. Apply to

HUGH NEALIS, 73 Dock st.

SAINT JOHN OYSTER HOUSE.

No 5 North Side King Square.

Oysters, Oysters, for the close season.

100 Bbls P. E. I. Oysters,

75 Bbls Boutouche Bar.

Planted for summer trade. Racked fresh every day.

CHAS. H. JACKSON

PICTOU COAL.

To arrive ex "Nellie Parker" and "Maggie Willett:"

500 TONS

ACADIA MINE PICTOU COAL

All fresh mined and free from slack.

For sale by

R. P. McGIVERN, No. 2 Nelson street.

REMEMBER THAT

JONES

36 Dock St.

Will sell you Rugs, Clocks, Wringers, Hanging Lamps, Pictures and Fancy Goods

At 50 cents a week.

ESTABLISHED 1846.

M. N. POWERS.

Coffin and Casket Warerooms,

OLD STAND 77 AND 79 PRINCESS STREET,

SAINT JOHN, N. B.

Coffin and Casket Material of all kinds, for Sale at Lowest Prices. Orders in the City and County attended to with despatch.

RAILROADS.

INTERCOLONIAL RAILWAY.

1889 SUMMER ARRANGEMENT. 1889.

ON and after MONDAY, 10th June, 1889, the trains of this Railway will run daily (Sunday excepted) as follows:—

TRAINS WILL LEAVE ST. JOHN

Day Express for H'f'x and Campbellton	7.00
Accommodation for Point du Chene	11.30
Fast Express for Halifax	14.30
Express for Sussex	16.35
Express for Quebec and Montreal	16.35

A Parlor Car runs each way daily on Express trains leaving Halifax at 8.30 o'clock and St. John at 7.00 o'clock. Passengers from St. John for Quebec and Montreal leave St. John 16.35 and take Sleeping Car at Moncton.

TRAINS WILL ARRIVE AT ST. JOHN.

Express from Sussex	8.30
Fast Express from Montreal and Quebec	10.50
Fast Express from Halifax	14.50
Day Express from H'f'x and Campbellton	20.10
Day Express from Hfx, Pictou, Mulgrave	23.30

The trains of the Intercolonial Railway to and from Montreal are lighted by electricity and heated by steam from the locomotive.

All trains are run by Eastern Standard Time.

D. POTTINGER, Chief Superindendent.

RAILWAY OFFICE, Moncton, N. B., June 8th, 1889.

New Brunswick Railway Co'y.

ALL RAIL LINE TO BOSTON &C.

"The Short Line" to Montreal &c.

ARRANGEMENT OF TRAINS: in effect A. July 8th, 1889. Leaves St. John Intercolonial Station—Eastern Standard Time.

6.40 a. m.—Fast Express for Bangor, Portland, Boston, &c.; Fredericton, St. Stephen, St. Andrews, Houlton, Woodstock and points north. Pullman Buffet Parlor Car for Boston.

8.45 a. m—Accommodation for Bangor, Portland, Boston, &c.; Fredericton, St. Andrews, St. Stephen, Houlton, Woodstock.

3.00 p. m.—Fast Express, "via Short Line," for Montreal, Ottawa, Toronto and the west; St. Andrews, St. Stephen, Houlton and Woodstock.
Canadian Pacific Sleeping Car for Montreal.

4.45 p.m—For Fredericton and intermediate points.

8.30 p. m—(Except Saturday night)—Express for Bangor, Portland, Boston, and points west; St. Stepaen, Houlton, Woodstock, Presque Isle &c.
Pullman Sleeping Car for Bangor.

RETURNING TO ST. JOHN.

FROM BANGOR, 6.00 a. m.; 3.35 p. m., Parlor Car attached; 7.30 p. m., Sleeping Car attached.

MONTREAL, "via Short Line," 8.30 p. m. daily, except Saturday.
Canadian Pacific Sleeping Car attached.

VANCEBORO ¶ 1.15, 10.55 a. m. 7.10 p. m.;

WOODSTOCK 7.50, 10.30 a. m., 8.20 p. m.;

HOULTON 7.40, 10.30 a. m., 8.30 p. m.;

ST. STEPHEN 9.00, 11.40 a. m, 3.15 10.20 p. m;

ST. ANDREWS 7.55 a. m.; 3.25 p. m.

FREDERICTON 6.00, 11.20 a. m., 3.20 p. m.;

ARRIVE AT ST. JOHN ¶ 5.45, 8.20 a. m., 2.10, 7.10., 10.30, p. m.

LEAVE CARLETON.

7.55 a.m—For Fairville, and points west.

4.40 p.m.—For Fairville, Fredericton, and intermediate points.

ARRIVE AT CARLETON.

8.45 a. m—From Fairville, Fredericton &c.

5.10 p.m—From Fairville and points west.

A. J. HEATH, Gen. Pass. and Ticket Agent. F. W. CRAM, Gen. Manager.

Shore Line Railway.

ST. STEPHEN & ST. JOHN

Eastern Standard Time.

ON and after MONDAY, June 24, Trains will run daily, Sunday excepted, as follows:

LEAVE St. John at 7.00 a. m., and Carleton at 7.30 a. m., for St. George, St. Stephen and intermediate points, arriving in St. George at 9.50 a. m.; St. Stephen 11.55 a. m.

LEAVE St. Stephen at 3.00 a.m., St. George 10.00 a. m.; arriving in Carleton at 12.20 p. m.; St. John at 12.40 p. m.

Freight up to 500 or 600 lbs—not large in bulk—will be received by JAS. MOULSON, 40 Water street, up to 5 p. m., and large freight up to 5 p. m. freight must be delivered at the warehouse, Carleton, before 5 p. m.

Baggage will be received and delivered at MOULSON'S, Water street, where a truckman will be in attendance. W. A. LAMB, MANAGER.

St. John, N. B., June 17, 1888.

sun, tel.

Buctouche and Moncton Ry.

ON and after MONDAY, June 10th, trains will run as follows:

No. 1.			No. 2.		
Lv. Buctouche	7 30		Lv. Moncton	16 45	
Little River	7 48		Lewisville	16 49	
St. Anthony	9 04		Humphreys	16 53	
Coesaine	8 20		Irishtown	17 15	
Notre Dame	8 22		Cape Breton	17 25	
McDougall's	8 38		Scotch Sett.	17 33	
Scotch Sett.	8 56		McDougall's	17 45	
Cape Breton	8 58		Notre Dame	18 01	
Irishtown	9 08		Coesaine	18 03	
Humphreys	9 30		St. Anthony	18 19	
Lewisville	9 34		Little River	18 35	
Ar. Moncton	9 38		Ar. Buctouche	18 55	

Trains will connect at Moncton with I. C. R trains leaving St. John and Halifax. Returning will leave Moncton after arrival of Nos. 4 and 1 from St. John and Halifax.

C. F. HANINGTON, Manager.

Moncton, June 9, 1889.

THE CANADIAN PACIFIC RAILWAY.

Short Line Trains

Leave St. John daily at 3 p. m. (Except Sunday) for Montreal without Change.

Connections are made at Montreal with trains for Ottawa, Toronto, Detroit, Chicago and the West.

ALSO "SOO LINE" TRAIN TO

Saint Paul and Minneapolis,

—AND—

PACIFIC COAST TRAIN,

for Port Arthur, Winnipeg, Vancouver, Victoria and the Pacific Coast.

For sleeping car berths and all information apply to

H. CHUBB & CO., Agents, Chubb's Corner, St. John, N. B.

CONFUSION

of thought, a defective memory, a disinclination to labor, and a distaste to all pleasures are the systematic indications of Nervous Debility, and these symptoms are usually accompanied by Seminal Weakness and Impotency. The necessary consequences are Consumption and Death. "Lane's Specific Remedy," an invaluable preparation for the permanent cure of all nervous diseases. Sold at One Dollar per Package, or sent on receipt of price to any address, free of charge.

THE LANE MEDICINE CO., MONTREAL, QUE.

☞ Young Men should read Dr. Lane's Essay, "Nervous Diseases," mailed free to any address.

NOTICE.

Is hereby given that all communications in respect to matters affecting the Department of Indian Affairs, should be addressed to the Honorable E. Dewdney as Superintendent General of Indian Affairs, and not as Minister of the Interior, or to the undersigned. All Officers of the Department should address their official letters to the undersigned.

L. VANKOUGHNET, *Deputy Superintendent-General of Indian Affairs.*

Department of Indian Affairs, Ottawa, 11th May, 1889.

Encourage Home Manufacture.

Maritime Varnish and White Lead Works.

JAS. ROBERTSON,

Manufacturer of all Kinds of Varnishes and Japans, White Lead, Colored and Liquid Paints and Putty.

Factory, Corner of Charlotte and Sheffield Sts.

OFFICE AND WAREHOUSE, Robertson's New Building, Cor Mill and Union Streets. - - - St. John, N. B.

WILLIAM GREIG, Manager.

A. F. deFOREST & CO.,

Don't give six months credit.

But they do give satisfaction in Fit, Finish and Price.

42 King Street, Foster's Corner.

LADIES, GENTLEMEN'S, GIRLS AND BOYS

LAWN TENNIS SHOES

of all kinds.

Please call and inspect.

AMERICAN RUBBER STORE,

65 Charlotte street.

Livery and Boarding Stables,

Sydney Street, St. John, N. B.

DAVID CONNELL.

Horses Boarded on Reasonable Terms.

Horses and Carriages on Hire. Fine Fit-outs at Short Notice

SIMEON JONES,

BREWER.

BOTTLED ALE & PORTER.

HOTELS.

New Victoria Hotel,

248 to 252 Prince Wm. Street,

SAINT JOHN, N. B.

J. L. McCOSKERY, Pro.

One minute's walk from Steamboat landing Street Cars for sale from all Railway Stations and Steamboat Landings pass this Hotel every five minutes.

QUEEN HOTEL,

109, 111 and 113 Princess st.,

St. John, N. B.

THIS hotel was recently known as the "Clarendon." It has been renovated, and refurnished and is now open for the reception of guests.

JOHN C. DICKIE, Proprietor.

CARD TO THE Travelling Public.

HAVING PURCHASED THE

BARKER HOUSE,

I desire to say a few words to the travelling public. To the numerous patrons of the Hotel under my management I wish to express my most sincere thanks. It will not be necessary to say to them that the BARKER HOUSE is the best situated Hotel in Fredericton; that it is elegantly furnished; that no other Hotel in Canada sets a better table; and that the great aim of all connected with the House is to do everything possible to make guests comfortable. A continuance of the patronage of all former friends is respectfully solicited, and those who have not yet made the BARKER their headquarters while in Fredericton are invited to do so when they again come this way. Rates moderate. Yours very respectfully,

FRED. B. COLEMAN, Proprietor Barker House, Fredericton, N. B.

CAFE ROYAL,

Domville Building,

Corner King and Prince Wm. Streets,

MEALS SERVED AT ALL HOURS.

DINNER A SPECIALTY.

Pool Room in Connection.

WILLIAM CLARK.

FLOUR, MEAL &C

—JUST RECEIVED—

1 Car Manitoba Flour,
1 do Oatmeal, Roller and Standard,
90 Bags Rice,
20 Half Bags Rice,
150 Half Chests Tea,
350 Qutls Codfish,
30 Bbls Plate Beef,
20 do Pork, Clear Backs,
50 Cases C Corn,
50 Pkgs Morton's Pickles,
50 Boxes Fresh Dates,
15 Cans Condensed Milk,
15 do do Coffee.

TO ARRIVE

I Car Extra Quality Pot Barley,
50 Cases Evap Apples.

GEO. S. deFOREST & SONS

13 South Wharf.

N. W. BRENAN,

UNDERTAKER.

Warerooms in brick building No. 555, foot of Main Street, Portland.

BRANCH.

88 Charlotte Street.

St. John, N. B.

Telephones 222 Portland, 222c City.

BEEF, LAMB, MUTTON, DEAN'S SAUSAGES.

VEAL, HAM, BACON, LARD, POULTRY, VEGETABLES.

THOS DEAN.

13 and 14 City Market.

North British and Mercantile Insurance Company.

Capital $10,000,000.

70 Prince Wm. street.

D. R. JACK, - - Agent

TELEPHONE SUBSCRIBERS

PLEASE ADD TO YOUR DIRECTORIES:

158 (B) Asylum Annex.
10 (C) Appleby, B. H., Union Street, Carleton.
353 Burnham, C. E. & Son, Furniture, Charlotte Street.
355 Dominion Express Co., Prince
352 Halifax Banking Co., Pr. Wm. st. Wm Street.
354 Humphrey, J. M., Boot and Shoe Dealer, King Street.
10 (C) McLauchlan & Wilson office, Carleton.
239 Nixon, R., Wines and Liquors, City Road.
357 Peters, E., residence, Germain St
358 Sheraton & Selfridge, Stoves, etc. King Street.
360 Taylor, J. G., residence, 52 Queen Street.
170 (C) Travis, Geo. D., Grocer, Indiantown.
356 Wilson, J. E., Tinsmith and Galv. Iron Worker, 234 and 236 Union Street.
359 White, V. S., Flour, etc., North Wharf.

A. W. McMACKIN, Local Manager.

Canadian Express Company.

General Express Forwarders, Shipping Agents and Custom House Brokers.

Forward Merchandise, Money and packages of every description; collect notes, Drafts, Accounts and Bills, with goods (C. O. D.) throughout the Dominion of Canada, the United States and Europe.

Special Messengers daily (Sunday excepted) over the Grand Trunk, Quebec and Lake St. John, Quebec Central, Canada Atlantic, Montreal and Sorel, Napanee, Tamworth and Quebec, Central Ontario and Consolidated Midland Railways, Intercolonial Railway, Chatham Branch Railway; Steamship Lines to Digby and Annapolis and Charlottetown and Summerside, P. E. I., with nearly 600 agencies.

Connections made with responsible Express Companies covering the Eastern, Middle, Southern and Western States, Manitoba, the Northwest Territories and British Columbia.

Express weekly to and from Europe via Canadian Line of Mail Steamers.

Agency in Liverpool in connection with the forwarding system of Great Britain and the Continent.

Shipping Agents in Liverpool, Montreal Quebec and Portland, Maine.

Goods in bond promptly attended to and forwarded with despatch.

Invoices required for Goods from Canada to United States or Europe, and vice versa.

JAMES BYRNE, Ass't Supt. J. R. STONE, Agent. St. John, N. B.

The Diocesan Synod.

At the meeting of the Synod yesterday the following resolution was moved by Rev. Canon Ketchum, seconded by Hon. D L. Hanington:

"That this synod desires to place on record an expression of regret at the sad bereavement by death of the Rev. Canon Lee, late rector of Hampton. For 40 years this venerable lengthened period the late rector of Hampton. For 40 years this venerable lengthened period the late rector labored most zealously in the parish of the church in this diocese whilst his memory is gratefully cherished by all with whom he was associated. That this society be requested to send a copy of this resolution to the family of the deceased.

The following resolution was moved by Rev. Canon DeVeber, seconded by Rev. L. G. Stevens and carried standing vote:

That this synod desires to place on record its sense of the services rendered to the church by the late Rev. Canon Armstrong, rector of St. James'.

The Governors of the Kings Daughters will hold their semi-annual meeting tomorrow (Saturday) afternoon at four o'clock in St. Mary's School room. Any interested are cordially invited to attend.

MC2398

POOR DOCUMENT

Sears, in the employ of the Maine Central Railway, and about 75 years of age, was struck by a locomotive at Vanceboro last evening and instantly killed. He leaves a family.

THE NEW ROPEWALK.—Messrs. T. Connor & Sons are pushing the work on their new rope walk. The frame is up and the two story brick engine room is almost completed. The engine has been put in and nearly all the other machinery is on the premises.

SENATOR MONTGOMERY, who is eighty-two or eighty-three years of age, left by the St. Lawrence on Tuesday for Bay Chaleur, N. B., to visit his sister, who is ninety-eight years of age, and who is still mentally and physically vigorous, having attended church a Sunday or two ago, and enjoyed the service. These are remarkable examples of longevity.—Summerside Journal.

DREDGE AT GRAND LAKE.—The dredge New Dominion has been towed to Grand Lake where she is to be employed for some time in dredging out the track for vessels over the flats at the foot of the lake.

Steamer Novelty is now here to be inspected. She has been engaged to tow the scows to and from the dredge while the latter is at work.

LET THIS BE A WARNING.—In the police court this morning, the magistrate said that as a very large number of complaints were being made against boys for annoyance, he would hereafter deal summarily with all offenders brought before the court. In the case of boys doing damage, to the extent of $20, he would impose a fine; to the extent of over $20, he would order imprisonment without the option of a fine.

THE CAMP AT ST. ANDREWS.—Yesterday was made disagreeable by fog and rain. The commandant finished his inspection of the cavalry, artillery and engineers. To-day was devoted to the practice of route march by the infantry and reconnaissance by the cavalry, the artillery taking up different positions to correspond with the movements of the brigade. The engineers leave for home this afternoon, followed by the remainder of the camp to-morrow morning.

BALL AT THE ALGONQUIN.—The attendance at the 4th of July ball at the Algonquin, was fully as large as could be accommodated in the hotel parlors and ball room. The costumes of the ladies were handsome and in the very best of taste which, mingled with the military dress of the large number of officers who were present, made the ball room a brilliant sight during the progress of the dance. The hotel orchestra discoursed dance music of the best and the evening was to all present one of unalloyed enjoyment.

INSTALLATION OF OFFICERS.—D D G M Joseph Wilson, last evening, installed the officers of Golden Rule Lodge, No. 46, I O O F, as follows: A W Rodgers, N G; W Watson, V G; A E Prince, R S; J O Craft, T; W H Coldwell, E S; J Mosher, (P G), W; E J Neve, (P G), O G; J T Rodgers, I G; M S Allan, cond.; I E Smith (P G), R S N G; A A Clarke, L S N G; Thomas Johnson, R S S; H A Moran, L S S; F Beatty, R S V G; H Dunlavey, L S V G; W J Cornfield (P G), chap.; B Brittain, J P G.

Last evening Mr. W. W. Buchanan, chief officer of the Royal Templars of Temperance in Canada, assisted by Mr. W. L. T. Reed, grand vice councillor for New Brunswick, reorganized St. John Council, No. 2, in Y. M. C. A. class room. The council starts with a membership of 21, most of the members of the old council having renewed their connexion with the body. Officers:—Mr. W. T. Fanjoy, select councillor; S. B. Bustin, secretary; J. S. Turner, representative to the grand council, which meets at Fredericton on Tuesday; Rev. T. F. Fotheringham, alternate representative. The regular meeting of the council will be held on Thursday evening.

LIFE IN HALIFAX.—There were six women at the office of Secretary Naylor of the S. P. C. yesterday and each one reported her husband for being a common drunkard and neglecting to support his family. The case selected from the six for immediate trial was that of Wm. Schrum, a 25 year old young man, who has only been married three months. Mrs. Schrum said he had a very good job but wouldn't work; he hadn't given her or the baby any clothing for a month and refused to pay their board. She accused Mrs. Jane Doyle, the woman who was jointly charged with Preeper with having a hand in the Doyle murder, but was acquitted. "Mrs. Doyle," said the wife, "enticed him away from me, and he spends most of his time in her house on Albermarle street." Policeman Kingston, who arrested Schrum, said he found him in Mrs. Doyle's, on Albermarle street, with a baby on his knee. In answer to His Honor, he said that Mrs. Doyle's house was a resort for prostitutes and bad characters.

The magistrate fined Schrum $50 or six months in prison.

MANUFACTURING BUSINESS FOR SALE—Having decided to devote my whole time to the management of my patents I will dispose of my machinery, plant, good will, etc. at my Brass Foundry and finishing business. I will receive tenders until Wednesday the 10th inst. at 12 o'clock. For particulars and terms, apply at 21 Water street, P. BROWNLEY.

Equity Court.

A rule nisi in the matter of Frank L. Theall and wife plaintiff vs Lewis R. Saunders—a hearing on application by the defendant for an order for committment of the plaintiff Frank L. Theall for contempt, for breach of a decree of the court previously made in the case, was returnable before His Honor Judge Palmer this morning, but stands over by arrangement until Wednesday next. Messrs Hannington and Wilson support the application.

A. A. Stockton and W. Watson Allen oppose the application.

SPIRIT OF THE TIMES.

Base Ball.

THE NATIONAL LEAGUE.

Double national league games yesterday as follows:

At Cleveland, Boston 6, Cleveland 0. Batteries—Clarkson and Bennett; Beatin and Sutcliffe.

(Second game), Cleveland, 11, Boston 7. Batteries—O'Brien and Zimmer; Radbourne, and Ganzell.

At Chicago, Chicago 12, Washington 4. Batteries—Hutchison and Farrell; Ferson and Daily.

(Second game), Chicago 8, Washington 5. Batteries—Gumbert and Farrell; O'Day and Clark.

At Indianapolis, Philadelphia 5, Indianapolis 4. Batteries—Buffington and Clements; Getzein and Daley.

(Second game) Indianapolis 6, Philadelphia 0. Batteries—Boyle and Buckley Casey and Scribner.

At Pittsburg, Pittsburg 4, New York 2. Batteries—Morris and Fields; Crane and Ewing.

(Second game) New York 6, Pittsburg 4 Batteries—Keefe and Ewing: Galvin and Miller.

THE LEAGUE STANDING.

	Won.	Lost.	Played.	Tied or Postponed	To Play.	Standing.
Boston	36	17	53	7	87	679
Cleveland	37	21	58	2	82	638
New York	31	21	52	7	88	596
Philadelphia	28	28	56	7	84	500
Chicago	27	30	57	4	83	474
Pittsburg	25	30	55	9	85	454
Indianapolis	23	33	54	6	86	260
Washington	13	38	51	10	89	255

THE CELESTIALS HAVE HARD LUCK.

Poor Fredericton was defeated again—at Houlton this time by the Houltons, score, 11 to 9. Trouble with the umpire is supposed to account for the defeat, and Fredericton is now negotiating for an umpire of its own.

WIPED THEM OUT.

The Gazette Stars swamped the Young Socials in the match game on Waterhouse field this morning, having a lead of 12 well on in the game. Their battery was then changed and the Socials managed to pull their score up to ten at the end of the ninth while the Stars stood 15. Umpire Fred Coombs officiated to the satisfaction of every body, himself included.

OFF THE FIELD.

The A. A. club want a game with the St. Stephens club of Boston.

The latter club plays the Shamrocks Tuesday a return match.

Meeting of the La Tours this evening at Temple of Honor hall.

It is always raining in Halifax. On this account the game between the Socials and St. Stephens was postponed yesterday.

The Portlands and Franklins at the Shamrocks' ground this afternoon.

The Resolutes want a game with the Young Thistles next Thursday.

Robinson, Moncton's big twirler, has returned home sufficiently recovered from his injuries to again occupy the pitcher's box for practice.

The Ring.

DEMPSEY AND THE MARINE.

Jack Dempsey is still in Portland, Ore., resting and visiting his wife before going into training for his match with La Blanche on Aug. 27. Though Dempsey is the favorite in the betting, many of the Marine's admirers are putting up their money on their favorite. La Blanche is confident that he will beat New York for $1,000. He thinks that he did not get a fair chance in their first battle. —San Francisco Examiner.

THE LANNAN-KELLEHER FIGHT.

The battle between Lannan and Kelleher, which was prevented by the police on Tuesday evening, has been the cause of a great deal of gossip. Billy Mahoney, who is backing Lannan, said Wednesday night: "Lannan stands ready to fight Kelleher at a moment's notice. If Kelleher is willing, Lannan will agree to take one man from the Boston Herald, and one man from any other Boston paper, have each man pick a place for the battle, toss for choice, place $2000 stake money in the hands of the newspaper man whose place is selected, have him act as referee, and let the fight go on. I don't care to break the law by being identified with a skin glove contest," continued Mr. Mahoney. "One-ounce gloves will suit, and they cover the law."

The Turf.

OFFER OF $65,000 REFUSED

ST. PAUL, Minn, July 3;—Robert Bonner of New York has offered $65,000 for the Minnesota trotter Axtell, who yesterday made a mile in 2;15¼, breaking the record for the 3-year-olds The offer was refused.

PROCTOR KNOTT DEFEATS SPOKANE.

CHICAGO, July 4.—Proctor Knott won the race for the Sheridan stake, here tonight, with Spokane second and Retrive third.

Aquatic.

SOME GOOD SPORT.

BOSTON, July 4.—Teemer won the professional single scull race on the Charles river today, covering the three miles in 21 minutes, 57 seconds, Ten Eyck second, McKay third. Kennedy, Plaisted and P. H. Conley were in the race.

J. J. Casey won the three mile professional local sculllers' race in 23 minutes, W. F. Conley second.

The four oared working boat race, three miles, was won by the West End crew, composed of Hosmer, Teemer, McKay and Jack Breen, in 20 minutes 4 seconds, defeating the Shawmut crew, comprising J. J. and J. M. Casey and Patrick and William Conley.

Cricket.

The Irish Team Did Not Win.

LONDON, July 3, 1889. At Dublin, today, the American team of cricketers pulled their match with the Dublin club out of the fire. They ran the score in the first inning to 177 and in the second inning they made 379 runs for six wickets, hitting the ball all over the field. E. W. Clark made 115, not out; Brown 111; Patterson 46; A. D. Thompson 59. The match was a draw. The Sportsman says the Americans played skittles with the Irish players' bowling.

PRACTICE MATCH.

To-morrow afternoon a practice match will be played at the Athletic grounds. The teams will be chosen at the grounds, as will the captains of each. Game begins at 2.30 sharp. Members are requested to be on hand early.

Coasters in Port, Loading.

SOUTH MARKET WHARF.

Schr. Hope, Nickerson, for La Have.
" Forest Flower, Ray, for Margaretville.
" Florence Guest, Atwood, for Clementsport.
" Eliza Bell, Dakin, for Beaver Harbor.
" Sovereign, Smalle, for Digby.
" K. W. Merchant, Dillon, for Digby.
" Nellie H. Hamm, Backnaw, for Westport.
" Spray, Cossaboom, for St Mary's Bay.

NORTH MARKET WHARF.

Schr Ellen, Spicer, for Margaretville.
" Bear River, Woodworth, for Bear River.
" Gipsey, Keeney, for Waterside.

LAWTON'S WHARF.

Schr Clarine, Teare, for Alma.

St. John Syrup Company.

This week's issue of the Royal Gazette contains a notice that application is to be made for letters patent for incorporation as follows:

1. The company shall be known as "The Saint John Syrup Company (Limited)." 2. The object is the manufacture and sale of syrups, glycose, sugar, farina, and any other of the various products derivable from starch and starch-bearing crops. 3 The office shall be at the city of Saint John. 4. The capital stock shall be two hundred and fifty thousand dollars, divided into five thousand shares, of $50 each. The undersigned are to be the first or provisional directors of the company: William Pugsley, Rothesay, Kings Co.; W. F. Todd, St. Stephen; John H. Parks, E. McLeod, George Robertson, A. A. Stockton, J. M. Humphrey, St. John.

Brevities.

One death was reported in the city last month from scarlet fever. The total number of deaths was 39: 13 males and 26 females.

The annual camp meeting at Berwick Nova Scotia, will commence July 31st instead of August 7th, as before announced.

Their will be no train to St. Martins on the 12th inst in consequence of the taking down of a trestle that had become unsafe.

The ladies of St. James church, Westfield, will hold a strawberry festival on the grounds of D. Nase, on the 10th inst.

The following donations have been received by the Free Public Library. Proceedings and transactions of the Royal Society of Canada, from the publishers; $25 from Mrs. T. S. King; $10 from Mr. John Montgomery. Scribners' Magazine and New Review are to be added to the reading room list.

An adjourned meeting of the Salvage Corps is called for this evening at 8 o'clock.

The will of the late Thomas McCready has been duly proved and letters testamentary were granted to John T. McCready. The estate is entered at $3,800, H. W. Moore proctor.

It is said that if Mr. Colby M. P., should enter the Quebec ministry he will be opposed in Stanstead by James Harper, an erratic editor of the Witness, in the name of the Equal Rights Association.

It is stated at Winnepeg that W. C. VanHorne, President of the C P R, before the expiration of the present parliament will become a citizen of Canada, and seek election to the House of Commons in a Western constituency.

Macaulay Bros. & Co.

MEN'S
Summer Flannel
SHIRTS,
Lawn Tennis Shirts,
Tourists' Shirts,
Bicycle Shirts,
Outing Shirts,
And SHIRTS for general wear, in an immense variety of Patterns and Styles, largest and best stock in the city.
Fancy Ceylon Flannel Shirts, with and without collar;
Laced Front Flannel Shirts;
Plaited Front Flannel Shirts, Fawn, Grey and Navy;
Cloth Shirts;
White Flannel Shirts, with Silk Collars;
Silk Striped Shirts.
Men's Linen Dusters,
Linen Coats,
Black Alpaca Office Coats,
Fancy Tweed Coats; Blazers.

Macaulay Bros. & Co.,
61 and 63 King St.

WHY SUFFER SO MUCH PAIN
From RHEUMATISM and NEURALGIA, when
MANNING GERMAN REMEDY
will most surely cure you. Price 50 cents per bottle. For sale by
W. HAWKER & SON, Druggists, and Proprietors.
110 Prince Wm. Street.

DIED.

ROBINSON—In this city, North End, on the 4th inst, of cholera infantum, Samuel J, infant son of John and Margaret Robinson, aged 1 month and 4 days.

NUGENT—In this city, on the 4th inst, of heart disease, Margaret J, beloved wife of William Nugent, aged 52 years, leaving a sorrowing husband, three sons and two daughters to mourn their sad loss.

☞ Funeral on Saturday from her late residence, Haymarket square, at 2.30 o'clock.

METHYLATED SPIRITS.
Just Received
5 Bbls Methylated Spirits.
For sale low.
T. B. BARKER & SONS,

JUST RECEIVED.
10 Cases Chloride Lime, in pkgs,
20 Bbls Rosin,
5 Bbls Spirits Turpentine,
5 Bbls Benzine,
40 Cases Morton's Mixed Pickles,
10 Bags Whole Black Pepper,
50 Boxes Extract Logwood,
40 Bags Chip Logwood,
10 Bags Chip Fustic.
T. B. BARKER & SONS.

ZONWEIS.
Just received by
T. B. BARKER & SONS,

JOURNAL OF SHIPPING

Port of St. John.

ARRIVED.

July 5th.

Stmr Alpha, 211, Blauvelt, Yarmouth, mdse and pass C McLauchlan & Son.
Schr Nellie Parker, 192, Harding, Pictou, coal R C Elkin, cargo to R P McIlvern.
Coasters—Schr Violet M, 32, Paul, Parrsboro.
Schr Wioma, 61, Haws, do.
" Sea Bird, 21, Tupper, Advocate Harbor.
" Spray, 19, Cossaboom, Sandy Cove.

CLEARED.

July 4th.

SS Angerton, 1823, Morris, Fleetwood, W M Mackay.
Brig Arbutus, 396, Fownes, Drogheda, George McKean.
Schr E Walsh, 143, Donovan, New York, Miller & Woodman.

July 5th.

Stmr Cumberland, 1188, Thompson, Boston, via Eastport pass and mdse H W Chisholm.
Stmr Alpha, 211, Blauvelt, Yarmouth, McLauchlan & Sons.
Coasters—Schr Georgie Lynwood, 25, Hawkins, fishing cruise.
Schr Hattie May, 15, Butler, Musquash.
" Gipsy, 32, Kinney, Waterside.
" Eiles, 29, Spicer, Harborville.
" Eliza Bell, 30, Dakin, Beaver Harbor.
" Florence Guest, 36, Atwood, Annapolis.

SAILED.

July 5th, wind NW, SS Angerton, for Fleetwood. Brig'nt Arbutus for Drogheda. Schrs John Price, Hazlewood, Sarah Hunter, Dexter Clark, Olea, and E Walsh all for New York, and a large fleet of westward bound schooners.
Bark Maiden City, for Cork.

Canadian Ports.

ARRIVED.

At Halifax, 3rd inst, Allan Line stmr Peruvian, from Liverpool.
Chatham, 2nd inst, SS Ocean Prince, Wilburn, from Montreal; barques Tobrodre, Olsen, from Liverpool; Napoleon, Christensen, from Montevideo.
Hillsboro, 2nd inst, schrs Mabel, Copp, from Waterside; Laurel, Christopher, from St John; 3rd brig'nt Argyll, Virgie, from Boston.
Moncton, 3rd inst, Gem, Cole, from Dorchester.
Halifax, 3rd inst, brig'nt Ellie Carter, McFarlane, from Turks Island; M B Daly, LeMarchant, from Porto Rico.
Fort Williams, 2nd inst, schr Seattle, Huntley, from Boston.

CLEARED.

Port Williams, 2nd inst, barque Blue Bird, McDonald, for Buenos Ayres; schr Ethel B, Crossman, for Boston.
Canning, 29th ult, schr Mayflower, Harvey, for Boston.
Hillsboro, 2nd inst, schr Laurel, Christopher, for St John; 3rd inst, Mabel, Copp, for Boston.
Chatham, 27th ult, barque Emilia, Lundquest, for London; 29th inst, schr Greta, Corbett, for Philadelphia; barque'nt Eledon, Sharp, for Bowling; 2nd inst, schr I P Churchill, Murray; S G Irwin, Giffen, for Boston.
Halifax, 3rd inst, barque Nora Wiggins, McKinnon, for Portland.

SAILED.

Halifax, 3rd inst, barque William Baleman, for West Hartlepool; brig'nt Sirius, for Georgetown, PEI.

British Ports.

ARRIVED.

Barbados, 4th inst, brig Darpa, from Montevideo.
Hiogo, 30th ult, barque H B Cann, Foote, from Philadelphia.
Melbourne, July—, ship Troop, Corning, from New York.
Warren Point, 1st inst, barque Abram Young, Kinsey, from St John.
Belfast, 1st inst, barque Cathinca, Hammerburg, from Richibucto; Vanse, Danielsen, from Newcastle.
Bristol, 2nd inst, barque Disponent, Jensen, from Halifax.
Dublin, 2nd inst, SS Elstow, Gray, from St John.
Glasson Dock, 1st inst, brig Zippora, Thomassen, from Richibucto; 2nd inst, bark Hebe Sanne from Halifax for Fleetwood.
Greenock, 1st inst, barque Brodrene, Kildahl from Chatham.
Sharpness, 2nd inst, barque Brilliant, Loots, from Bathurst.

SAILED.

Belfast, 1st inst, barque City of Adelaide, McMurty, for Newcastle, NB.
Newcastle, NSW, 28th ult, ship Gen Domville, Corbett, for Manila.

Foreign Ports.

ARRIVED.

At South Amboy, 4th inst, schr B T Biggs, Henderson, from New York.
At Dublin, 4th inst, barque Emma G Scammell, Kierstead, from St John.
At New York, 5th inst, schr Avalon, Milberry from Newport, Mass.
Boston, 4th inst, schr Walter Holly, Holder, from Hampton Roads, 3rd inst, barque Etta Stewart, Mayne from Barbados; Seraphine, Chute from Bear River; Gamma, LeCain, from Cheverie; Gold Hunter, Cronwell, from Clementsport; Cora Morrison, Kirkland, from St John; William Bonk, Garnier, from Sheet Harbor.
Dutch Island Harbor, 1st inst, schr Mary George from Providence for St John.
New York, 3rd, bark Scotland, Munroe, from London; brig Lily from Windsor; schr Carrie Hosier, Hosier, from Maxorie; Rose & Adria from Alma; Decorra, from Apple River; Annie J. McKeen, from Downings Cove; Ettie and Gleaner from St John; Mary George from Fredericton.
Portland, 2nd inst, schr Acacia, Frost, from St John; T W Cromer, Coggins, from Westport.
Newburyport, 1st, schr Risk, from Parrsboro.
Vineyard Haven, 2nd inst, schr Carrie Walker, Starkey, from Port Johnson for Boston; Florida, Priest, from do for Salem; Ethel Grenville, Gibson, from New London for St John; Avis, Farnsworth, Lottie B, Scott, Clifford C, Dykeman, from New York for St John; Frank & Willie, Brown, from Pawtucket for do and all sld 3rd inst.

CLEARED.

Boston, 2nd inst, schrs North America, Boudrot for St Pierre, Miq; Crestline, Dickson, for Quaco; 3rd inst, schr Lillie Bell, Erb, for Fredericton; bark Unity, Saunders, for Rosario; schr May Flower, Bishop for St John.
New York, 2nd inst, barque Clan McLeod, Whitney, for Dunedin; 3rd inst, ship Alpoma, Vero for Rotterdam; bark Antigua, Greeno, for Windsor; Zebina Goudy, Johnson for Melbourne; brig'nt Buda, Corbett, for Port Natal; schr Rondo, Somerville; Nellie Bruce, Somerville, and Centennial, Cripps for St John; Anita, Mclanson for Yarmouth.

SAILED.

Mobile, 2nd inst, ship Northumbria, Robertson, for Belfast.
Montevideo, 1st inst, ship Mary L Burrill, Cook, for Sandy Hook; May 20th, ship Tuskar, Curry, for Calcutta; 21st ult, barque Hilda, Dixon, for Baddeck, CB.
New York, 2nd inst, schrs Karslie, for Halifax; Iolanthe, for Windsor; Gazelle, for Grand Manan.
Newport, 2nd inst, schr Welcome Home, from Fall River for St John.
Vineyard Haven, 1st inst, schr Rose & Adria, for New York.
Cadiz, 29th ult, bark Violet Harding for New York.

Spoken.

May 24th, lat 23 N, lon 42 W, barque Longfellow, Faraday, from Baker's Island for Queenstown.
May 26th, lat 16 S, lon 34 W, barque Alexander Keith, McIlgorm, from Newport for Buenos Ayres.

Memoranda.

In port at Rio Janeiro, 1st inst, ship Cora, Barr, for New York; Campanero, Spainastein, for Baltimore.
Passed St Helena, 6th ult, barque Tamar E Marshall, Parker, from Iloilo for Montreal.
Passed Brow Head, 2nd inst, SS Ravensdale, Davis, from St John for Garston.

SQUARE-RIGGED VESSELS BOUND TO ST JOHN.

STEAMERS.

Aboraca, from Liverpool June 23.
Bueno Ventura from Liverpool, June 1.
Brunel, from Palermo, June 14.
Brampton in port Brazil June 5.
Beaconsfield, in port Trapani, June 11.
City of Lincoln, in port Hamburg, May 24.
Gracia, at Matanzas, in port June 17th.
Merana, from Swansea, sld June 28.
Red Sea, in port Philadelphia July 2.
Ulunda, from London, June 22nd.

SHIPS.

Cora, in port Rio Janeiro, June 1.
Erminta from Liverpool June 12.
Senator Weber Rio Janeiro June 2nd.
Lord Downshire, from Barrow June 22.

BARQUES.

Carrier Dove, from Bristol June 9.
Emil Strang, from Cardiff via Buenos Ayres Mar 8
Nora, in port, Buenos Ayres, April 25.
Jonsborg, in port Buenos Ayres May 18.
Keswick, from Rotterdam, June 17th.
Nellie Moody, in port Buenos Ayres May 4.
Samoa, from Swansea via Rosario, Feby 8th.
Emma Marr, in port Buenos Ayres, June 18.
Eyr, from Bristol, June 28.
David Rees, from Belfast, June 29.

BARQUENTINES.

Canning, 657, in port Rio Janeiro May 6.
Culdoon, from Sligo June 9.

BRIGANTINES.

Aldine, from Sydney, June 28.
Aurora from Larne, May 11.
Belle Starr, 314, from Sligo, June 8.
Echo, 371, Sligo, sld May 27.
Sylphiden from Leith sld May 23
Sunshine, from Sligo, June 16.
Aeronant, from New York, June 27.

Exports

FLEETWOOD. SS Angerton, 1,877,996 ft deals, 79,728 ft deal ends, 20,897 ft scantling, 32,109 ft boards, by W M Mackay.

DROGHEDA. Irc. Brig'nt Arbutus, 429,453 ft deals, 13,594 ft deal ends, by George McKean.

NEW YORK. Schr E Walsh, 166,763 ft spruce deals, by Miller & Woodman.

BOSTON. Stmr Cumberland, 385 cases, 6 bbls eggs, 81 boxes fresh salmon, 54 bbls mackerel, 1 box pickerel, 5 boxes fresh fish, 15 bbls potatoes, 10 crates berries, 126 carcases lamb, 4 mutton, 22 pkgs removals, 7 bales waste, 1 tub butter, 7 cases granite, 7 horses by H W Chisholm.

LE B. ROBERTSON
GEN. AGENT IN PROVINCES FOR
ALBANY PAPER CO.
PERFORATED TOILET PAPER
AND FIXTURES A SPECIALTY.

NEW ADVERTISMENTS.

CARNIVAL.

PAINTERS interested in the Trades Procession are requested to attend a meeting at Berryman's Hall, on FRIDAY EVENING, at 8 o'clock.

SUMMER CARNIVAL, 1889.

THE Carpenters and Builders, Roofers, Coal Dealers, Brass Founders, Plumbers, Foundry Men, Blacksmiths and Carriage Smiths and Bakers are urgently requested to meet at BERRYMAN'S HALL, SATURDAY EVENING, July 6, at 8 o'clock, to organize for the Trades Procession of Carnival. It is to be hoped that all those interested will attend. By order, THOS. A. CROCKETT, Secretary Parade Committee.

SUMMER CARNIVAL, 1889.

THE Furniture Dealers, Cabinet Makers, Shoe Dealers and Shoe Makers, Barbers and Trunk Makers, are requested to meet at BERRYMAN'S HALL, MONDAY EVENING, July 8, at 8 o'clock to organize for the Trades Procession of Carnival. This invitation includes everyone interested and it is important that all attend. By order, THOS. A. CROCKETT, Secretary Parade Committee.

SWEET CREAM,
BLUEBERRIES,
STRAWBERRIES,
N. S. CHERRIES.
Fresh today.
J. S. ARMSTRONG & BRO.,
32 Charlotte Street.

Sticky Fly Paper.
Wilson's Pads and Paper,
Pure Dalmation Insect Powder,
Powdered Helleboro,
Sponges, Sponges.
Prices low.
WILLIAM B. McVEY
CHEMIST,
185 Union St., St. John N. B.
☞ Cool Soda Water with Pure Fruit Syrup and Milk Shake.

City Market Clothing Hall,
T. YOUNGCLAUS, Proprietor.
ESTABLISHED 1866.
Just received at the above well known Clothing House a fine assortment of
ENGLISH and SCOTCH TWEEDS
—FOR—
Summer Suitings.
Also a fine line of
ENGLISH TROUSERINGS,
in light and dark stripes; these, along with my large stock of Corkscrews, Diagonals, Black and Blue Broad Cloths, English Yachtings and Serges. The above goods I am prepared to make up to order in the latest and best styles; fit and satisfaction guaranteed.
GENT'S FURNISHING GOODS
in all the latest novelties both English and American.
READY MADE CLOTHING.
In addition to the above goods, I keep constantly on hand one of the largest and best stocks of Ready-Made Clothing in all grades.
Trunks, Valises, Shawl Straps and Base Ball Belts in great variety.
Come one and all and give us a call at the CITY MARKET CLOTHING HALL.
T. YOUNGCLAUS,
51 Charlotte st.

International Steamship Co.

Special Carnival Excursion by Steamers State of Maine and Cumberland.

IN order to accommodate the large number of persons from Boston and New York, a direct steamer will leave Saint John and Boston on Saturday, July 20th, at 6.25 p. m. Standard.

Tickets will be issued for $5.00, good to return up to and including Monday, July 29th.

Tickets and State Rooms only to be had at Company's Office, Reed's Point.

H. W. CHISHOLM, Agent.

sun. tel.

A Complete Stock of
Ferris' Celebrated Good Sense Corset Waists
FOR
Ladies, Young Ladies and Children.
Chas. K. Cameron & Co.,
77 King street.

SUMMER CARNIVAL, 1889.
Committee Rooms have been opened at
BERRYMAN'S HALL,
Corner Charlotte and Princess Street.
MR. THOS SEEDS has been placed in charge and will give every information required. Room open from 9 a. m. to 12m., from 1 to 6 p. m., and 8 to 10 p. m., daily, Sunday excepted.
All committees and sub committees are at liberty to use these rooms, and should confer with Mr. Seeds in order that meetings may not conflict; stationery and programmes have been supplied strictly for the use of members of committees.
By order,
IRA CORNWALL, Secretary.

NEW GOODS, VIZ
Blank Books, Purses, Rubber Balls, Accordeons, Mouth Organs, Note Paper, Envelopes, New Books &c.
Lowest Prices.
D. McARTHUR
BOOKSELLER,
80 King street.

WATERPROOF CLOTHING.
We have in Stock and continually opening the newest and most desirable styles of
WATERPROOF CLOTHING
for Ladies, Gents and Misses, Youths and Boys.
ESTEY, ALLWOOD & CO.,
68 Prince Wm. St.

City Advertisement and Bill Posting Company,
Office 9 Canterbury street.
Bills posted, Circulars, Dodgers &c. distributed at lowest prices.
Orders may also be lert at the National 22 Charlottestreet.

GENTLEMEN'S SUMMER UNDERWEAR.
Extra Light Weights in all sizes of
India Gauze Shirts and Drawers,
English Balbriggan Shirts and Drawer
Genuine Irish Balbriggan Shirts and Drawers,
Novi Spun Silk Shirts and Drawers,
White Merino Shirts and Drawers,
Colored Merino Shirts and Drawers,
Brown Dressed Cotton Shirts and Drawers,
Shetland Lambs Wool Shirts and Drawers,
Natural Wool Shirts and Drawers,
Llama Shirts and Drawers,
Cashmere Shirts and Drawers.

MANCHESTER, ROBERTSON & ALLISON,

I tell you ma'am washing can't be done well unless the soap is right. I've been washing these 30 years and tried all kinds, and there's none like Logan's Ideal Soap for taking dirt & stains out of the clothes without rotting them and it don't make the hands rough and one as many soaps do. It's made by Wm Logan St John
7 ellingwoods bills

TENNIS AND CRICKET.
Opening today
Lawn Tennis Bats, Balls, etc.,
Cricket Bats and Balls, Gauntlets,
Footballs, Archery Goods, Foils and Masks.
We can recommend this line of goods as of superior quality and reasonable prices.
CLARKE, KERR & THORNE
60 Prince William Street.

TWO CARLOADS
SELF SEALING
GLASS FRUIT JARS.
Wholesale and Retail at lowest prices.
W. H. Hayward,
85 and 87 Princess St.

ROYAL INSURANCE COMPANY
OF LIVERPOOL, ENGLAND,
REPRESENTING
The Largest Net Surplus of any Fire Insurance Co. in the World.
J. SIDNEY KAYE,
GENERAL AGENT FOR NEW BRUNSWICK,
Office, No. 8 Pugsley's - - - Building, Saint John, N. B.

ESTABLISHED 1832.
G. F. THOMPSON & SONS,
Manufacturers and Importers of
White Lead, Paints, Pure Putty, Dry Colors of all kinds. Whiting, Ochres, &c., &c.
MIXED PAINTS, in Tins, all ready for use, warranted to dry quick, and of best quality.
We don't say our Paints are the best in the world; but we do maintain they are far superior to the most of the stuff called paints, which is now on the market.
141 Princess street, St. John, N. B.

JUST ARRIVED FROM LONDON AND GLASGOW,
—A fine line of—
VIOLINS, VIOLIN BOWS, and other MUSICAL INSTRUMENTS.
Prices low at
WATSON & CO'S.,
2 and 4 Charlotte, Cor. Union St.

ST. JOHN BOLT and NUT CO.
Manufacture mild STEEL RIVETS fully equal, if not superior, to the best Scotch Rivets.
P. O. Box 454.

S. R. FOSTER & SON,
MANUFACTURERS OF
Cut Nails & Cut Spikes, Tacks, Brads,
FINISHING NAILS.
Shoe and Hungarian Nails, &c.
Office, Warehouse and Manufactory:
GEORGES STREET, - - ST. JOHN, N. B.

NEW NOVELS.
"CLEOPATRA;" By H. Rider Haggard. Price 50c.
"FOR ENGLAND'S SAKE," By Robert Cromie. Price 25c.
THE TENTS OF SHEM, By Grant Allen. Price 30c.
THE DIAMOND BUTTON, Whose was it? By Barclay North. Price 30c
We have also received N. B. Acts of Assembly for 1889.
J. & A. McMILLAN
98 and 100 Pr. Wm. Street,
St. John, N. B.