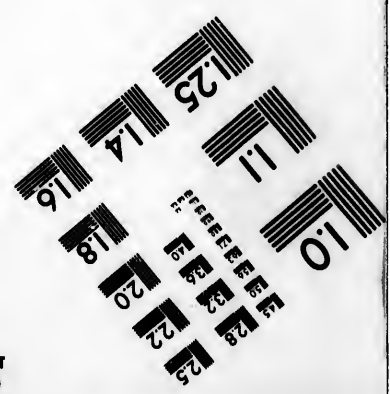
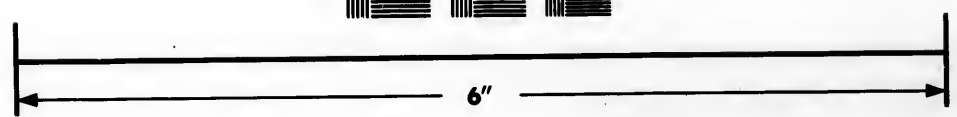
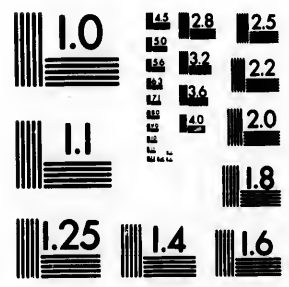

**IMAGE EVALUATION
TEST TARGET (MT-3)**



**Photographic
Sciences
Corporation**

23 WEST MAIN STREET
WEBSTER, N.Y. 14580
(716) 872-4503

1.8
2.0
2.2
2.5
2.8
3.2
3.6
4.0

**CIHM/ICMH
Microfiche
Series.**

**CIHM/ICMH
Collection de
microfiches.**



Canadian Institute for Historical Microreproductions / Institut canadien de microreproductions historiques

1.8
2.0
2.2
2.5
2.8
3.2
3.6
4.0

© 1983

Technical and Bibliographic Notes/Notes techniques et bibliographiques

The Institute has attempted to obtain the best original copy available for filming. Features of this copy which may be bibliographically unique, which may alter any of the images in the reproduction, or which may significantly change the usual method of filming, are checked below.

L'Institut a microfilmé le meilleur exemplaire qu'il lui a été possible de se procurer. Les détails de cet exemplaire qui sont peut-être uniques du point de vue bibliographique, qui peuvent modifier une image reproduite, ou qui peuvent exiger une modification dans la méthode normale de filmage sont indiqués ci-dessous.

- Coloured covers/
Couverture de couleur
- Covers damaged/
Couverture endommagée
- Covers restored and/or laminated/
Couverture restaurée et/ou pelliculée
- Cover title missing/
Le titre de couverture manque
- Coloured maps/
Cartes géographiques en couleur
- Coloured ink (i.e. other than blue or black)/
Encre de couleur (i.e. autre que bleue ou noire)
- Coloured plates and/or illustrations/
Planches et/ou illustrations en couleur
- Bound with other material/
Relié avec d'autres documents
- Tight binding may cause shadows or distortion
along interior margin/
La reliure serrée peut causer de l'ombre ou de la
distortion le long de la marge intérieure
- Blank leaves added during restoration may
appear within the text. Whenever possible, these
have been omitted from filming/
Il se peut que certaines pages blanches ajoutées
lors d'une restauration apparaissent dans le texte,
mais, lorsque cela était possible, ces pages n'ont
pas été filmées.
- Additional comments:/
Commentaires supplémentaires:

- Coloured pages/
Pages de couleur
- Pages damaged/
Pages endommagées
- Pages restored and/or laminated/
Pages restaurées et/ou pelliculées
- Pages discoloured, stained or foxed/
Pages décolorées, tachetées ou piquées
- Pages detached/
Pages détachées
- Showthrough/
Transparence
- Quality of print varies/
Qualité inégale de l'impression
- Includes supplementary material/
Comprend du matériel supplémentaire
- Only edition available/
Seule édition disponible
- Pages wholly or partially obscured by errata
slips, tissues, etc., have been refilmed to
ensure the best possible image/
Les pages totalement ou partiellement
obscurcies par un feuillet d'errata, une pelure,
etc., ont été filmées à nouveau de façon à
obtenir la meilleure image possible.

This item is filmed at the reduction ratio checked below/
Ce document est filmé au taux de réduction indiqué ci-dessous.

10X	14X	18X	22X	28X	30X
<input type="checkbox"/>	<input type="checkbox"/>	<input checked="" type="checkbox"/>	<input type="checkbox"/>	<input type="checkbox"/>	<input type="checkbox"/>
12X	16X	20X	24X	28X	32X

The copy filmed here has been reproduced thanks to the generosity of:

New Brunswick Museum
Saint John

The images appearing here are the best quality possible considering the condition and legibility of the original copy and in keeping with the filming contract specifications.

Original copies in printed paper covers are filmed beginning with the front cover and ending on the last page with a printed or illustrated impression, or the back cover when appropriate. All other original copies are filmed beginning on the first page with a printed or illustrated impression, and ending on the last page with a printed or illustrated impression.

The last recorded frame on each microfiche shall contain the symbol \rightarrow (meaning "CONTINUED"), or the symbol ∇ (meaning "END"), whichever applies.

Maps, plates, charts, etc., may be filmed at different reduction ratios. Those too large to be entirely included in one exposure are filmed beginning in the upper left hand corner, left to right and top to bottom, as many frames as required. The following diagrams illustrate the method:

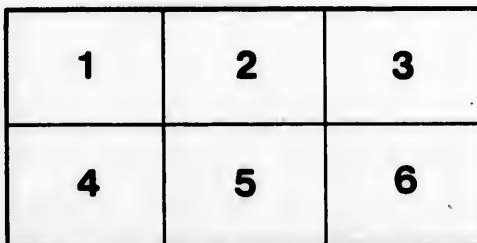
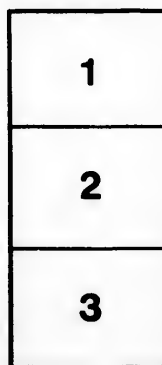

L'exemplaire filmé fut reproduit grâce à la générosité de:

New Brunswick Museum
Saint John

Les images suivantes ont été reproduites avec le plus grand soin, compte tenu de la condition et de la netteté de l'exemplaire filmé, et en conformité avec les conditions du contrat de filmage.

Les exemplaires originaux dont la couverture en papier est imprimée sont filmés en commençant par le premier plat et en terminant soit par la dernière page qui comporte une empreinte d'impression ou d'illustration, soit par le second plat, selon le cas. Tous les autres exemplaires originaux sont filmés en commençant par la première page qui comporte une empreinte d'impression ou d'illustration et en terminant par la dernière page qui comporte une telle empreinte.

Un des symboles suivants apparaît sur la dernière image de chaque microfiche, selon le cas: le symbole \rightarrow signifie "A SUIVRE", le symbole ∇ signifie "FIN".

Les cartes, planches, tableaux, etc., peuvent être filmés à des taux de réduction différents. Lorsque le document est trop grand pour être reproduit en un seul cliché, il est filmé à partir de l'angle supérieur gauche, de gauche à droite, et de haut en bas, en prenant le nombre d'images nécessaire. Les diagrammes suivants illustrent la méthode.

détails
du
modifier
une
image

es

errata
to

pelure,
on à



BE

AND

Co

ATURE

OF

THE
MERCHANTS' & FARMERS'
ALMANAC,

FOR THE YEAR OF OUR LORD

1846,

BEING THE SECOND AFTER BISSEXTILE OR
 LEAP YEAR;

AND THE FIFTH OF THE REIGN OF HER MOST GRACIOUS MAJESTY
QUEEN VICTORIA.

*Containing, besides the usual Information, an Equation
 of Time Table, an Interest Table, a Weather Table,
 and a choice Selection of Reading Matter.*



SAINT JOHN, N. B.

PRINTED AT THE BRUNSWICK PRESS, AND SOLD, WHOLESALE
 AND RETAIL, BY

WILLIAM S. AVERY,

Bookseller, Prince William Street, and to be had of the Prin-
 cipal Booksellers throughout the Province.

NATURAL HISTORY SOCIETY
 OF NEW BRUNSWICK

NATURAL HISTORY SOCIETY
 OF NEW BRUNSWICK
 SAINT JOHN, N. B.

Rec. 4753.

W. L. AVERY, GENERAL PRINTING ESTABLISHMENT, SAINT JOHN, N. B.

Every variety of Book and Job PRINTING executed in the neatest manner, and on the lowest terms.

Business, Visiting, and Ball Cards, printed in a superior style, with Gold Bronze, of various shades; specimens shown at the office. On Hand: A general assortment of School Books of Stationery.

Counting House Calendar.

1876	AVGUST.	SEPT.	OCT.	NOV.	DEC.	1876	JAN.	FEB.	MAR.	APR.	MAY.	JUNE.	JULY.	AUG.	SEPT.	OCT.	NOV.	DEC.	
Jan.	4 5 6 7 8 9 10 11 12 13 14 15 16 17 18 19 20 21 22 23 24 25 26 27 28 29 30 31	1 2 3 4 5 6 7 8 9 10 11 12 13 14 15 16 17 18 19 20 21 22 23 24 25 26 27 28 29 30 31	1 2 3 4 5 6 7 8 9 10 11 12 13 14 15 16 17 18 19 20 21 22 23 24 25 26 27 28 29 30 31	1 2 3 4 5 6 7 8 9 10 11 12 13 14 15 16 17 18 19 20 21 22 23 24 25 26 27 28 29 30 31	1 2 3 4 5 6 7 8 9 10 11 12 13 14 15 16 17 18 19 20 21 22 23 24 25 26 27 28 29 30 31	1 2 3 4 5 6 7 8 9 10 11 12 13 14 15 16 17 18 19 20 21 22 23 24 25 26 27 28 29 30 31	1 2 3 4 5 6 7 8 9 10 11 12 13 14 15 16 17 18 19 20 21 22 23 24 25 26 27 28 29 30 31	1 2 3 4 5 6 7 8 9 10 11 12 13 14 15 16 17 18 19 20 21 22 23 24 25 26 27 28 29 30 31	1 2 3 4 5 6 7 8 9 10 11 12 13 14 15 16 17 18 19 20 21 22 23 24 25 26 27 28 29 30 31	1 2 3 4 5 6 7 8 9 10 11 12 13 14 15 16 17 18 19 20 21 22 23 24 25 26 27 28 29 30 31	1 2 3 4 5 6 7 8 9 10 11 12 13 14 15 16 17 18 19 20 21 22 23 24 25 26 27 28 29 30 31	1 2 3 4 5 6 7 8 9 10 11 12 13 14 15 16 17 18 19 20 21 22 23 24 25 26 27 28 29 30 31	1 2 3 4 5 6 7 8 9 10 11 12 13 14 15 16 17 18 19 20 21 22 23 24 25 26 27 28 29 30 31	1 2 3 4 5 6 7 8 9 10 11 12 13 14 15 16 17 18 19 20 21 22 23 24 25 26 27 28 29 30 31	1 2 3 4 5 6 7 8 9 10 11 12 13 14 15 16 17 18 19 20 21 22 23 24 25 26 27 28 29 30 31	1 2 3 4 5 6 7 8 9 10 11 12 13 14 15 16 17 18 19 20 21 22 23 24 25 26 27 28 29 30 31	1 2 3 4 5 6 7 8 9 10 11 12 13 14 15 16 17 18 19 20 21 22 23 24 25 26 27 28 29 30 31	1 2 3 4 5 6 7 8 9 10 11 12 13 14 15 16 17 18 19 20 21 22 23 24 25 26 27 28 29 30 31	1 2 3 4 5 6 7 8 9 10 11 12 13 14 15 16 17 18 19 20 21 22 23 24 25 26 27 28 29 30 31

Religious, Literary, Scientific, and Historical Works; Music; Accordions; Ladies' and Gent's Dressing Cases; Chess-boards; Musical Instruments; Maps, Globes, etc.

Pamphlets, Catalogues, Handbills, Showbills, Circulars, Bank Checks, Bills of Lading, Receipts, Druggists' Labels, &c. printed at short notice.

BLANKS of every description always on hand.

BOOKBINDING,
 In its various branches, executed with neatness and despatch.
 ** All kinds of RULING executed on liberal terms.

DAY.	JAN.	FEB.	MAR.	APR.	MAY.	JUNE.	JULY.	AUG.	SEPT.	OCT.	NOV.	DEC.
1	350											
2	419											
3	447											
4	514											
5	541											
6	6 8											
7	634											
8	7 0											
9	7 25											
10	7 49											
11	8 13											
12	8 30											
13	8 55											
14	9 21											
15	9 44											
16	10 3											
17	10 23											
18	10 43											
19	11 3											
20	11 15											
21	11 31											
22	11 55											
23	12 3											
24	12 22											
25	12 33											
26	12 55											
27	13 3											
28	13 11											
29	13 22											
30	13 33											
31	13 44											

NOTE
When

EQUATION OF TIME FOR 1846.

For the Meridian of Greenwich.

DAY.	JANY.		FEBY.		MAR.		APRIL.		MAY.		JUNE.		JULY.		AUG.		SEPT.		OCTO.		NOV.		DEC.	
	⊙	⊙	⊙	⊙	⊙	⊙	⊙	⊙	⊙	⊙	⊙	⊙	⊙	⊙	⊙	⊙	⊙	⊙	⊙	⊙	⊙	⊙	⊙	⊙
	M.	S.	M.	S.	M.	S.	M.	S.	M.	S.	M.	S.	M.	S.	M.	S.	M.	S.	M.	S.	M.	S.	M.	S.
1	3	50	13	54	12	37	4	0	3	2	2	33	3	25	6	3	6	4	10	15	16	15	10	47
2	4	19	14	2	12	25	3	42	3	9	2	24	3	37	5	59	0	23	10	34	16	17	10	24
3	4	47	14	8	12	12	3	24	3	16	2	14	3	48	5	55	0	42	10	53	16	17	10	1
4	5	14	14	14	11	59	3	6	3	22	2	5	3	59	5	50	1	1	11	11	16	16	9	37
5	5	41	14	19	11	46	2	48	3	28	1	55	4	10	5	44	1	21	11	29	16	15	9	12
6	6	8	14	23	11	32	2	31	3	33	1	44	4	20	5	38	1	41	11	47	16	13	8	47
7	6	34	14	27	11	17	2	13	3	38	1	33	4	30	5	32	2	1	12	4	16	10	8	22
8	7	0	14	29	11	2	1	56	3	42	1	22	4	39	5	24	2	22	12	21	16	6	7	55
9	7	25	14	31	10	47	1	39	3	46	1	11	4	48	5	16	2	42	12	38	16	1	7	29
10	7	49	14	32	10	32	1	22	3	49	0	59	4	57	5	8	3	3	12	54	15	56	7	2
11	8	13	14	32	10	16	1	6	3	51	0	48	5	5	4	59	3	23	13	9	15	49	6	34
12	8	36	14	32	9	59	0	49	3	53	0	36	5	13	4	49	3	44	13	24	15	42	6	6
13	8	59	14	30	9	43	0	34	3	54	0	23	5	21	4	39	4	5	13	39	15	34	5	38
14	9	21	14	28	9	26	0	18	2	55	0	11	5	28	4	28	4	26	13	53	15	25	5	9
15	9	43	14	25	9	9	0	3	3	55	⊙	st.	2	5	34	4	17	4	14	6	15	15	4	40
16	10	3	14	22	8	51	⊙	st.	3	55	0	14	5	40	4	5	5	8	14	19	15	4	4	11
17	10	23	14	18	8	34	0	26	3	54	0	27	5	46	3	53	5	29	14	31	14	52	3	41
18	10	43	14	13	8	16	0	49	3	52	0	40	5	51	3	41	5	50	14	43	14	40	3	12
19	11	1	14	7	7	58	0	54	3	50	0	53	5	56	3	27	6	11	14	54	14	27	2	42
20	11	19	14	1	7	40	1	7	3	47	1	6	5	60	3	14	6	32	15	4	14	12	2	12
21	11	37	13	54	7	22	1	20	3	44	1	19	6	3	2	60	6	53	15	14	13	58	1	42
22	11	53	13	46	7	4	1	32	3	40	1	32	6	2	45	7	14	15	23	13	42	1	12	
23	12	9	13	38	6	45	1	44	3	35	1	45	6	8	2	30	7	35	15	32	13	25	0	42
24	12	24	13	30	6	27	1	56	3	30	1	58	6	10	2	15	7	56	15	39	13	8	0	12
25	12	38	13	20	6	9	2	6	3	25	2	11	6	11	1	59	8	16	15	46	12	50	⊙	st.
26	12	51	13	10	5	50	2	17	3	19	2	24	6	12	1	42	8	36	15	53	12	31	0	48
27	13	4	13	0	5	32	2	27	3	12	2	37	6	12	1	26	8	57	15	58	12	12	1	18
28	13	15	12	49	5	13	2	36	3	5	2	49	5	12	1	8	9	17	16	3	11	52	1	47
29	13	26			4	55	2	45	2	58	3	1	5	10	0	51	9	36	16	7	11	31	2	17
30	13	36			4	37	2	54	2	50	3	14	3	8	0	33	9	56	16	11	11	9	2	46
31	13	46			4	18			2	42			3	6	0	15			16	14			3	15

NOTE.—When the Sun is slow, Equation to be added to Apparent Time.—When the Sun is Fast, Equation to be subtracted from Apparent Time.

ECLIPSES OF 1846.

There will be but *two* Eclipses this year; and of course both will be of the Sun.

I. The first will be an Annular Eclipse, on Saturday, the 25th of April, and partly visible here as follows:—

Beginning,	11h. 23m. forenoon.	} Mean time.
Apparent ♂,	0 44 afternoon.	
Greatest Obscuration,	0 45 do.	
End,	1 56 do.	
Duration,	2 33	

Digits eclipsed, 6° 49' on Sun's southern limb.

The eclipse will begin at about 128° from the Sun's Vertex, or

ENT,

the neatest

Religions, Works; Music; Accordions, Ladies' and Gent's Dressing Cases.

Bank printed hand.

ch.

the highest point of his Disc. round on its west or right hand side. The sun will be centrally eclipsed, on the Meridian, in the vicinity of the Bahama Islands, and of the Florida States, at 0h. 17m. aft. II. The second also will be an Annular Eclipse, on Tuesday, the 20th of October, δ at 3h. 3m. 13s., meantime, in the morning; \odot 's Lat. at true time of conjunction is $8^{\circ} 22'$ S. ascending, or tending north; and the eclipse will, by reason of both these circumstances, be of course invisible to us.—The Sun will be centrally eclipsed, on the Meridian, in the vicinity of the Isles of Bourbon and the Mauritius, in the Indian Ocean, at 3h. 11m. morn. of our time. It will be a partially visible Eclipse at the Cape of Good Hope.

MORNING AND EVENING STARS OF 1846.

The Planet *Venus* (ρ) will be the *Evening Star* till March 2d; then *Morning Star* till December 15th; then again *Evening Star*. *Mars* (δ) will be *Evening Star* till September 10th; then *Morning Star* to the end of the year.—*Jupiter* (ζ) will be *Evening Star* till May 14th; then *Morning Star* till December 3d; then again *Evening Star*.—*Saturn* (ν) will be *Evening Star* till February 10th; then *Morning Star* till August 20th; then *Evening Star* to the end of the year.

Chronological Cycles of 1846.

Dominical Letter, D	Epact,	3	Roman Indiction,	4
Golden Number, } 4	Solar Cycle,	7	Julian Period,	6559
or Lunar Cycle, }	Hegira,	1262	Jewish year A. M.	5606-7

Names and Characters of the Planets.

\odot The Sun.	δ Mercury.	\heartsuit Vesta.	ζ Jupiter.
\oplus The Earth.	ρ Venus.	$\text{\textcircled{J}}$ Juno.	ν Saturn.
\circ The Moon.	δ Mars.	$\text{\textcircled{P}}$ Pallas.	$\text{\textcircled{H}}$ Herschel, or Uranus.
		$\text{\textcircled{C}}$ Ceres.	

Names and Characters of the Aspects and Nodes.

δ Conjunction.	$\text{\textcircled{A}}$ Ascending Node.	Sup. Superior.
\square Quadrature, 90° .	$\text{\textcircled{D}}$ Descending Node.	N. North. S. South.
$\text{\textcircled{O}}$ Opposition, 180° .	Inf. Inferiour.	E. East. W. West.

Names and Characters of the Signs of the Zodiac.

0 $\text{\textcircled{A}}$ Aries, head.	4 $\text{\textcircled{L}}$ Leo, heart.	8 $\text{\textcircled{S}}$ Sagittarius, thighs.
1 $\text{\textcircled{T}}$ Taurus, neck.	5 $\text{\textcircled{V}}$ Virgo, belly.	9 $\text{\textcircled{K}}$ Capricornus, knees.
2 $\text{\textcircled{G}}$ Gemini, arms.	6 $\text{\textcircled{L}}$ Libra, reins.	10 $\text{\textcircled{A}}$ Aquarius, legs.
3 $\text{\textcircled{C}}$ Cancer, breast.	7 $\text{\textcircled{M}}$ Scorpio, secrets.	11 $\text{\textcircled{P}}$ Pisces, feet.

Holidays at the Public Offices.

January 1, New Year's Day,	Nov. 30, Saint Andrew,
March 17, Saint Patrick,	Dec. 25, Christmas Day,
April 23, Saint George,	" 26, } Christmas Holidays,
May 24, Queen's Birth Day,	" 27, }
June 20, Queen's Accession,	Ash Wednesday,
June 24, Saint John,	Good Friday,
June 28, Queen's Coronation,	Easter Monday,
Sept. 29, Michaelmas,	Easter Tuesday.

Movable Festivals of the Church in 1846.

Septuagesima Sunday,	Feb. 8	Rogation Sunday,	May 17
Sexagesima Sunday,	" 15	Ascension Day, Holy	} " 21
Shrove Sunday,	" 22	Thursday,	
Ash Wed. Lent beg.	" 25	Whit. Sun. or Pentecost,	" 31
Good Friday,	April 10	Trinity Sunday,	June 7
Easter Day,	" 12	Advent Sunday,	Nov. 29

LIGHT HOUSES.

Commissioners for Light Houses in the Bay of Fundy.—John Ward, Senior, Robert W. Crookshank, John Ward, Junior, J. Wilson, T. Wyer, Lauchlan Donaldson, W. F. W. Owen, I. Woodward and Charles Hare, Esquires.

Cape Sable Seal Island Light.—The first Light in approaching the Bay of Fundy, is on the South Point of the Seal Island. This is a plain white Light, elevated about 80 feet above high water mark, and may be seen in approaching the Island from any point of the compass. A very dangerous rock, under water, but upon which the sea always breaks, called *Blonde Rock*, lies about 2 miles S. S. W. by compass, from the Light House. Between this rock and the Island, there are some dangers—the ground is rocky throughout, and large vessels, therefore, ought not to attempt passing between them.

Brier Island Light.—In advancing up the Bay, the next Light is situated on Brier Island, about half a mile N. E. from the N. W. point thereof. A plain white light.

Digby Gut Light.—The next light on the coast of Nova Scotia is placed side of the Digby Gut—from Brier Island N. Eastward. The coast is very bold and not indented; the Light is therefore chiefly intended as a guide into Digby Basin. The Lamps and Lanterns were renewed in the Spring of 1835, and reflectors furnished, so that this Light is in high order.—A white Light.

Gannet Rock Light.—This Light bears from the Light on Brier Island, N. W. $\frac{1}{4}$ W. 21 miles. It is intended to warn vessels of their approach to a very dangerous range of shoals and ledges, which extend from the Old Proprietor to the Seal Islands off Machias, a distance of about twenty miles.

Bearings from the Gannet Rock Light House.

- To the Old Proprietor, which dries at $\frac{3}{4}$ ebb; (very dangerous), E. by N. $\frac{1}{4}$ N. 7 miles.
- " Black Rock, (always above water 25 feet) off White Head, N. E. $\frac{1}{4}$ E.
- " South West Head of Grand Manan, N. W. $\frac{1}{4}$ N.
- " Northernmost of the Murr Ledges, (dry at two thirds ebb), N. W. by W. $\frac{1}{4}$ W.
- " Southernmost of ditto, called Saint Mary's Ledge, (always out of water), S. W. by W. $\frac{1}{4}$ W.
- " Machias Seal Island Lights, distant about 13 miles, W. by N. $\frac{1}{4}$ N.

NOTE.—Between the Northernmost and Southernmost of the Murr Ledges, there is a range of dangerous rocks and shoals, many of them always above water, and which extend Westward from the Light House about four miles; from this range, farther Westward, about eight miles, lies a dangerous breaker called the Roaring Bull. This

right hand side.
 in the vicinity
 at Oh. 17m. aft.
 on Tuesday,
 in the morning;
 ending, or ten-
 these circum-
 be centrally
 es of Bourbon
 morn. of our
 Cape of Good
 1846.
 ll Mareh 2d :
 Evening Star.
 hen Morning
 ning Star till
 again Eve-
 oruary 10th ;
 r to the end
 iction, 4
 od, 6559
 A. M. 5606-7
 Jupiter.
 Saturn.
 Herschel, or
 Uranus.
 s.
 rior.
 S. South.
 W. West.
 , thighs.
 s, knees.
 egs.
 lidays,

may be avoided by keeping three remarkable headlands near the S. W. end of Grand Manan, open.—The red glass having been removed from the Lantern, there is now a flash light—white—twenty seconds dark and forty light in each minute.—The Light House is painted in stripes, vertical, black and white.

Two fixed white lights upon the Machias Seal Islands, were put into operation in 1832—they were elevated about forty-five feet above high water, and bear from each other E. S. E. and W. N. W. distant about 200 feet, by which circumstance of two Light Houses at the same station, they will be immediately distinguished from all other lights upon the coast, (British or American)—the following are the bearings from them, viz:

- To the Southernmost Murr Ledge, (St. Mary's) E. S. E. easterly.
- " Gannet Rock Light. E. by S. $\frac{1}{4}$ S. 13 miles.
- " Southern Head of Grand Manan, E. by N. $\frac{1}{4}$ N.
- " Northern Head of Grand Manan. N. E. $\frac{1}{4}$ E.
- " N. E. Rock, distant 2 miles, N. E. by N.
- " Little River Head, N. by W.
- " Libby Island Light House, (American,) N. W. by W.

Vessels standing into the Northward, between these Lights and the Gannet Rock, should tack or haul off the moment they bring these Lights in one, as they will not then be more than three fourths of a mile from the Murr Ledges, if more than five miles to the East of the lights.

Head Harbour Light.—Next in order after passing Grand Manan, and the plain white Light, (American) on West Quoddy Point, is Head Harbour Light. This is placed on the North East extremity of Campo Bello, and is a guide to vessels entering the main Channel to West Isles, Moose Island, and the inner Bay of Passamaquoddy; it enables vessels at all times to enter Head Harbour—it is a fixed white light.

Point Le Preau Lights.—Upon this projecting head land two lights are placed, one above the other, and distant 28 feet.—Both lights can be seen from every point of the compass, where they may be useful—both are fixed and white. In consequence of orders from the Home Government, this Light was, in 1840, painted red and white, in stripes of five feet broad each, horizontally, in order that it may be seen more distinctly at a distance.

Partridge Island Light.—This light, at the entrance of the River and Harbour of Saint John, having been established upwards of forty years, requires no particular notice, further than that it is a fixed white light, and that the Light House is red and white, in vertical stripes.

Beacon Light.—Within Partridge Island, and upon a Spit or bar, which extends about half a mile S. S. E. off Sand Point, and which dries at two-thirds ebb, stands the Beacon Tower. Upon this Tower a light is established, which is eminently useful to the coasting trade of Saint John, and to all other vessels having pilots on board, as it enables them to enter the harbour at all hours of the night. A fixed white light. The House is white and black, in stripes vertically.

Cape Forchu Light.—The Light House on Cape Forchu, on the W. side of the entrance to Yarmouth, (Nova-Scotia), in lat. 43, 39, N. long. 66 8, West, was put in operation on the 15th January, 1840, and exhibits a plain revolving light—visible one minute and a

quarter
white,
Qua
Head,
be see
House
Cap
ver H
about
The
is paid
ding v
Wes
the W
Eastp
light t
Lig
Samb
Rosew

Liver,

Cans
Halif
Picto

Cros
Low

Th
To
derme
Fr
Bern
SA
Doug
Dot
SA
R
In
and

In
to Q

To I
Mar
Mur
Gu
Poq
Jon
Wo
Vic
Jew
Ker
Riv
Tok
Res
Gra

quarter, and invisible half a minute. The building is painted white, and is elevated 135 feet above the level of the sea.

Quaco.—A revolving white light is placed on a small rock off Quaco Head, showing twice full and twice dark in a minute. This light can be seen from any quarter where a vessel can approach. The Light House is painted white and red in horizontal stripes.

Cape Enrage.—A new Light House, nearly opposite to Apple River Harbour. A plain white light. The House is painted white, and about 120 feet above tide mark.

The half of the expense of the Cape Sabie and Brier Island Lights is paid by New Brunswick, as they are so highly useful to vessels trading with this Province.

West Quoddy Light.—This is an American Light, and is placed on the West side of the entrance into the Saint Croix by Lubec and Eustport; a new light house has lately been erected here, and the light much improved.

Light Houses in Nova Scotia—in addition to those previously noticed.

Sambro—Sambro Island, mouth of Halifax Harbour—a fixed Light.

Roseway—M'Nutt's Island, mouth of Shelbourne Harbour—two Lights, one above the other.

Liverpool—Coffin's Island, mouth of Liverpool Harbour—one revolving Light.

Canso—Island, Gut of Canso, two Lights, one above the other.

Halifax—Meagher's Beach, Halifax—one Light.

Pictou—Entrance to Pictou Harbour—one fixed Light, for eight months in the year.

Cross Island—Cross Island, near Lunenburg.

Low Point—Entrance to Sydney Harbour—one fixed Light.

ERRATA.

The reader is requested to make the following corrections and additions:—

To the list of "Counsellors and Attornies practising in the Province," add the undermentioned names:—

FREDERICTON.—Thomas W. Bliss, James Odell, Edward W. Miller, Junior, Bernard C. Friel, and John Henry Phair.

SAINT JOHN.—Robert Parker, Junior, John F. Jones, Samuel B. Davidson, Douglas B. Stevens, and Charles Watters.

DORCHESTER.—William Botsford Chandler, Junior, and Albert Smith.

SAINT STEPHENS.—James G. Stevens.

RICHMOND.—James A. James.

In the same list, for "Sackville" &c., read **DORCHESTER.**—M. B. Palmer, Esq., and insert after "Bathurst."—William End, Esquire, (Queen's Counsel.)

In the "Table of Roads and Distances," for the distances from "Fredericton to Quebec," substitute the following:

DISTANCES FROM FREDERICTON TO QUEBEC.	
To Long's,	16 miles.
Marshall's,	8
Munro's,	7
Guion's,	3
Populoc,	4
Jones', (Eel River),	12
Woodstock Hotel,	12—62
Victoria,	9
Jewett's,	13
Kerr's,	9
River de Chute,	7
Tobique,	12
Restook,	3
Grand Falls,	18—71
To Akerley's, (Grand River),	12 miles.
Ryan's,	10
Little Falls, (Madawaska),	14
Degele's (Lake Temiscouata),	21
La Belle's (entrance of Portage)	16
Riviere du Loup,	36
Kamouraska,	18
Saint Anne,	22
Riviere Oneille,	23
Saint Thomas,	15
Saint Joseph,	18
Point Levi, (Quebec),	13—217
Total,	350

CITY OF SAINT JOHN.

RATES OF PILOTAGE,

Established by a Law or Ordinance of the Common Council of the City of Saint John—passed July, 1835.

Five Shillings per foot, for bringing any Ship or Vessel into the Harbour of Saint John, and mooring her into a safe place or berth, or securing her alongside of one of the Wharves; and Five Shillings per foot for removing and taking any Ship or Vessel out of the Harbour.

In cases where Pilots shall be detained on board of Vessels, under and by virtue of the Quarantine or Health Laws of the Province, they shall be entitled to demand and receive from Masters of such Vessels, the sum of Ten Shillings per day, for every day of such detention, in addition to the allowance aforesaid.

Coasting Vessels, going from one part of the Bay of Fundy to another, British or Foreign Steam Bouts, or British Vessels drawing under six feet of water, are not compelled to take pilots; when employed, they are to be paid according to the rate above mentioned.

For removing Vessels from any mooring ground to any Wharf, or from one Wharf to another Wharf, and seeing them properly moored, or secured, the following rates: For Vessels not exceeding One Hundred Tons, Seven Shillings and Sixpence; for Vessels over One Hundred and not exceeding Two Hundred Tons, Ten Shillings; for Vessels over Two Hundred and not exceeding Three Hundred Tons, Fifteen Shillings; and for all Vessels over Three Hundred Tons, the sum of Twenty Shillings.

First Distance.—From Partridge Island to Musquash Cove Head, bearing North West, Five Shillings per foot.

Second Distance.—From Musquash Head to Point LePreaux, bearing North West, Six Shillings and Threepence per foot.

Third Distance.—From Point LePreaux to North Head of Grand Manan, bearing North West—or North Channel, bearing South East, Seven Shillings and Sixpence per foot.

Fourth Distance.—From the North Head of Grand Manan—or North Channel as aforesaid—to Machias Seal Island, bearing South, Eight Shillings and Ninepence per foot.

Fifth Distance.—Any where outside the aforesaid distance, Ten Shillings per foot.

HARBOUR MASTER'S FEES.

On Vessels of 30 Tons and under 50, 2s. 6d.; Vessels of 50 Tons and under 75, 3s. 9d.; 75 and under 100 tons, 5s.; 100 and under 150 tons, 6s. 3d.; 150 and under 200 tons, 7s. 6d.; 200 and under 300 tons, 10s.; 300 and under 400 tons, 12s. 6d.; 400 tons and upwards, 15s.; and all British Vessels under that tonnage trading within the Bay of Fundy, or arriving from Ports to the Northward of Cape Cod, or the Westward of Cape Causo, or from any Port in Nova Scotia, to pay annually as follows: Under 30 tons, 3s. 9d.; over 30 and under 50 tons, 5s.; over 50 and under 75 tons, 6s.; over 75 and under 100 tons., 10s.

For every
ton
Over 40
" 50
" 60
" 70
" 80
" 90
" 100
From 10
11s. 3d.

RATES
All De
Three ha
days each
to pay O
man lon

Between
cess str

Every
every Ho
Calf, Swi
Carriage
drawn by
every Ba
Cask of I
in size a
usually so
the like,
so called,
when the
preventing
Foot Pass
One Hor
Horse, or
3d.; a Ke

RAT
Every
One Pen
half by th

For loadi
Hand Cart,
place with
several Five
second dist

RATES OF WHARFAGE.

Under Provincial Law, 5 Vic., cap. 49.

For every Decked vessel, or Wood Boat, of 40 tons or under,	}	1s. 6d. per day.	
Over 40 and under 50 tons,			1 9 "
" 50 " 60 tons,			2 0 "
" 60 " 70 tons,			2 3 "
" 70 " 80 tons,			2 6 "
" 80 " 90 tons,			2 9 "
" 90 " 100 tons,			3 0 "
" 100 " 120 tons,			3 6 "

From 100 to 400, 6d. for each twenty tons; from 400 to 450 tons, 11s. 3d.; and for every 50 tons additional, 1s. 3d.

RATES OF SLIPPAGE AT THE CORPORATION SLIPS.

All Decked Vessels, same rates as for Wharfage; Wood Boats—Three half-pence for every Ton burthen, and allowed to remain six days each trip, for the purpose of discharging; if they remain longer to pay One Penny per ton additional for each day. No Boat to remain longer than twenty days.

RATES OF FERRIAGE.

Between St. John and Carleton—from Ferry Landing at the foot of Princess street to the Landing at the end of Rodney street, in Carleton—and to the Landing at Sand Point, called Steam Ferry.

Every grown person, 3d.; Children under 14 years of age, 1½d.; every Horse, 3d.; every Ox, Cow, or other large animal, 4d.; every Calf, Swine, Sheep, Lamb, or Goat, 1d.; every Waggon, Cart, Sled, Carriage, or other Vehicle, (loaded or not loaded with goods) usually drawn by cattle, 3d.; every Hand Cart, Sled, or Wheelbarrow, 1d.; every Barrel, 1½d.; every Pipe, Hogshead, or Puncheon, 9d.; every Cask of Lime, 3d.; every Firkin, Keg, or Small Box, not exceeding in size a Firkin, 1d.; Grain, Salt, Potatoes, Turnips, or Vegetables, usually sold by the bushel, per bushel, ½d.; Iron, Steel, Copper, and the like, per cwt. 1d. And the rates of Ferriage for the Short Ferry, so called, and also for Ferriage across the Steam Ferry, so called, when the Steamer is lying by to clean boilers, or other circumstances preventing the plying of the Steam Ferry Boat, as follow, viz.:—Foot Passengers, 3d.; Two Horses, with Waggon or Stage, 2s. 6d.; One Horse and Gig, Sleigh, Sled, Cart, or Waggon, 1s. 6d.; an Ox, Horse, or Cow, 1s.; a Swine, 5d.; a Sheep, 4d.; a Barrel of Flour, 3d.; a Keg of Powder, 3d.

RATES AT THE PUBLIC WEIGHING MACHINES.

Every Load not exceeding 1000 lbs. weight, One Shilling; and One Penny for every additional cwt.; payable, half by the seller, and half by the purchaser.

PUBLIC PORTERS AND HAND CART MEN.

For loading, carrying, and housing any goods, or any other articles, on any Hand Cart, from the Market Slip in King's and Queen's Wards, or from any other place within the limits of the first district, to any other place within the said several Five districts, the rates of prices are as follow:—For the first district 3d.; second district 3½d.; third district 4d.; fourth district 4½d.; fifth district, 5d.

Rates of Cartage in Saint John.

ARTICLES AND WEIGHT.	DISTRICTS.									
	1st.		2d.		3d.		4th.		5th.	
	s.	d.	s.	d.	s.	d.	s.	d.	s.	d.
For a load of Wood, (Quarter of a Cord) - - -	7	9	10	10	10	11	11	11	11	11
For a load of Coals, (Half a Chaldron,) - - -	13	14	16	17	17	19	19	19	19	19
For a load containing 15 bushels of Grain, Salt, Potatoes, or any other articles measured at loading or unloading, except Coals, - - -	10	10	11	11	13	14	14	14	14	14
For a pipe of Wine, Gin, or Brandy, and housing within the door of the first floor, - - -	30	31	33	33	34	36	36	36	36	36
For a puncheon of Rum, or a tierce of Sugar, from 7 to 10 cwt., and housing, - - -	16	17	19	19	20	20	20	20	20	20
For a puncheon of Molasses, a hogshead of Sugar of 10 cwt. or upwards, or a hogshead of Tobacco, & housing, - - -	20	21	23	23	24	26	26	26	26	26
For a hogshead or puncheon of Cider, or a load of Dried Fish, of 15 cwt. or a common load of household Goods, and storing, - - -	13	14	16	16	17	19	19	19	19	19
For a load of Shingles, Hoop Poles, Heading, Staves, Treenails, Smoked Fish in boxes, Salmon in kits, Dry Goods, or a load of any other articles not herein mentioned, or a hogshead of Lime, or a hogshead or crate of Earthenware, or two tierces of Earthenware, a hogshead of Dried Fish, two tierces of Coffee, or quantity in bags not exceeding 12 cwt. or a load containing 6 bbls. Flour, or 5 barrels Sugar, Fish, Beef, Pork, Turpentine, or Cider, or half a ton of Iron, or the same Quantity of Cordage, in coils not exceeding 4 cwt. or a load of any articles not herein mentioned, - - -	09	10	11	11	11	13	13	13	13	13
For a 64-gallon cask of Wine, Rum, Gin, Brandy, Molasses, or Porter, or for a load of Sand, Gravel or Stones, or a load of 4 barrels of any Spirituous Liquor or molasses, - - -	10	11	11	11	14	16	16	16	16	16
For Cables and Cordage, in coils above a cwt. or if to coil, per ton, or if for Hay loose, per ton, - - -	50	53	55	65	69	60	60	60	60	60
For Hay, screwed, per ton, - - -	26	28	2103	0	32	32	32	32	32	32
For Bricks, per thousand, - - -	40	43	44	64	9	50	50	50	50	50
For Lumber, per thousand feet, - - -	30	33	33	63	9	40	40	40	40	40
For the carriage of any article or articles not exceeding half a load, - - -	6	7	9	10	10	10	10	10	10	10

The First District to comprise all that part of the City between the south line of Pond street and north line of Duke street, which lies to the westward of the East line of Mill street, Dock street, and that part of Prince William street situated between the north line of the brick building belonging to Mr. James K. M'Kee, (northward of the Market square,) and the north line of Duke street, and including King street, to the westward of the west line of Germain street.

Second District to comprise all that part of the City between the north line of Union street and south line of Saint James' street, which lies without or beyond the First District, to the westward of the east line of Charlotte street.

Third District to comprise all that part of the City, which lies without or beyond the Second District, to the westward of the east line of Sidney street.

Fourth District to comprise all that part of the City lying without or beyond the Third District, to the westward of the East line of Carmarthen street.

Fifth District to comprise all that part of the City lying without or beyond the Fourth District.

John.

DISTRICTS.				
2d.	3d.	4th.	5th.	
s. d.	s. d.	s. d.	s. d.	s. d.
9	10½	1 0	1 1½	
1 4½	1 6	1 7½	1 9	
1 0	1 1	1 3	1 4½	
3 1½	3 3	3 4½	3 6	
1 7½	1 9	1 10	2 0	
2 1½	2 3	2 4½	2 6	
1 4½	1 6	1 7½	1 9	
10½	1 0	1 1½	1 3	
1½	1 3	1 4½	1 6	
3 5	6 5	9 6 0		
8 2	10 3	0 3 2		
3 4	6 4	9 5 0		
3 3	6 3	9 4 0		
7½	9	10½	1 0	

y between the
which lies to
and that part
e of the brick
d of the Mar-
cluding King
est.

between the
street, which
d of the east

ich lies with-
e east line of

g without or
line of Car-

y without or

M
 T
 TH
 W
 Th
 Sti



D. M.	D. W.	
1	Th	Uni
2	Fri	E. E
3	Sat	Cic
4	SU	2d S
5	Mo	Low
6	Tu	Epi
7	W.	Glas
8	Th	♀
9	Fri	☉
10	Sat	Ali.
11	SU	1st S
12	Mo	Lav
13	Tu	Mon
14	W.	Dr.
15	Th	Cza
16	Fri	Day
17	Sat	Batt
18	SU	2d S
19	Mo	Jam
20	Tu	Garr
21	W.	Ali.
22	Th	Low
23	Fri	Sir J
24	Sat	Wm
25	SU	3d S
26	Mo	☉ p
27	Tu	Duk
28	W.	Pete
29	Th	♀
30	Fri	Ali.
31	Sat	♄

Merry words, merry words, ye come hursting around,
 Telling all that affection can say;
 'Tis the music of heart-chords that dwells in the sound,
 "Many happy returns of the day."
 The red cheek of the child is more rich in its glow,
 And the bright eye more swift in its ray,
 When his mates hail his birth in their holiday mirth,
 And drink "happy returns of the day."
 The old man may smile while he listens, and feels
 He hath little time longer to stay;
 Still he liketh to hear from the lips that are dear,
 "Many happy returns of the day."

- ☉ First Quarter 4th day, 9h. 46m. morning. N. E.
- ☾ Full Moon 12th day, 9h. 22m. morning. N. W.
- ☉ Last Quarter 20th day, 11h. 13m. morning. W.
- ☾ New Moon 27th day, 4h. 44m. morning. E.

D. M.	D. W.	CALENDAR, &c.	☉ Ri. & Sets		☾ dc. S		☉ R & S		☉ P. d.	High water h. m.
			h. m.	h. m.	d. m.	h. m.	h. m.	h. m.		
1	Th	Union of G. Britain and Ire-	7 38	4 30	23 0	9 36	feet	1 45		
2	Fri	E. Burke b. 1730. [land, 1801.	7 38	4 31	22 55	10 47	feet	2 29		
3	Sat	Cicero born, 106 B. C. Fair	7 38	4 32	22 49	11 56	head	3 18		
4	SU	2d Sund. aft. Chr. and frosty.	7 38	4 33	22 43	morn	head	4 14		
5	Mo	Low tid. ☽ so. 6, 55 even.	7 38	4 34	22 36	1 3	head	5 25		
6	Tu	Epiphany. ☉ ☽. Snow or	7 38	4 35	22 29	2 7	nec	6 43		
7	W.	Glasgow Univ. founded 1750.	7 38	4 36	22 22	3 9	nec	7 53		
8	Th	☽ ♀. ☽ so. 8, 35 ev. rain.	7 37	4 37	22 14	4 7	bres	8 51		
9	Fri	☉ high N. ☽ so. 6, 40 eve.	7 37	4 38	22 5	5 1	bres	9 39		
10	Sat	Ali. so. 5, 29 mor. ab. Pole.	7 37	4 39	21 57	6 49	arm.	10 19		
11	SU	1st Sun. after Epiph. Clear.	7 36	4 40	21 47	6 33	arm.	10 55		
12	Mo	Lavater died 1801, a. 60.	7 36	4 42	21 38	rises.	arm.	11 29		
13	Tu	Monas. sup'd in France, 1790.	7 36	4 43	21 28	6 12	h'art	morn		
14	W.	Dr. Haley d. 1742. Mid. tid.	7 35	4 44	21 17	7 11	h'art	0 1		
15	Th	Czartan Petrarch d. 1724, a.	7 35	4 45	21 6	8 10	belly	0 33		
16	Fri	Day breaks, 5, 50. [185 years.	7 34	4 46	20 55	9 10	belly	1 3		
17	Sat	Battle of Falkirk, 1746. Clear.	7 34	4 48	20 43	10 10	belly	1 37		
18	SU	2d S. a. E. ☽ gr. W. el. 24° 12'	7 33	4 49	20 31	11 12	rein	2 11		
19	Mo	James Watt born, 1736.	7 32	4 50	20 19	morn	rein	2 52		
20	Tu	Garrick died, 1779. Hst.	7 32	4 52	20 6	0 16	secr	3 42		
21	W.	Ali. so. 4, 46. ☉ ☽. Windy.	7 31	4 53	19 53	1 21	secr	4 49		
22	Th	Low tid. ☽ ☉. ☽ so. 5, 6 e.	7 30	4 54	19 39	2 27	secr	6 12		
23	Fri	Sir J. Reynolds died, 1792.	7 29	4 56	19 25	3 33	thig	7 38		
24	Sat	Wm. Pitt d. 1806. [☉ low S.	7 28	4 57	19 10	4 35	thig	8 51		
25	SU	3d Sunday after Epiphany.	7 28	4 58	18 56	5 33	kne.	9 50		
26	Mo	☉ perigae. ☽ at greatest bril.	7 27	5 0	18 41	6 23	kne	10 39		
27	Tu	Duke of Sussex b. 1773. Hi.	7 26	5 1	18 25	sets.	legs	11 24		
28	W.	Peter the Great d. 1725. [tid.	7 25	5 2	18 10	7 10	legs	ev. 4		
29	Th	☽ so. 8, 31 even. Clear and	7 24	5 4	17 54	8 24	fee	0 44		
30	Fri	Ali. so. 4, 10. severely cold.	7 23	5 5	17 37	9 38	fee	1 23		
31	Sat	☽ ☉. Yd. L. so. 8, 41.	7 22	5 6	17 16	10 48	head	2 3		

The trees are all leafless, and the hollow blast
 Sings a shrill anthem to the bitter gloom,
 The lately smiling pastures are a waste,
 While beauty generates in Nature's womb;
 The frowning clouds are charged with fleecy snow,
 And storm and tempest bear a rival sway;
 Soft gurgling rivulets have ceased to flow,
 And beauty's garlands wither in decay:
 Yet look but heavenward! beautiful and young
 In life and lustre see the stars of night
 Untouch'd by time through ages roll along,
 And clear as when at first they burst to light.
 And then look from the stars where heaven appears
 Clad in the fertile Spring of everlasting years!

- ☉ First Quarter 3d day, 0h. 32m. morning. W.
- Full Moon 11th day, 4h. 33m. morning. W.
- ☾ Last Quarter 19th day, 0h. 4m. morning. E.
- ☾ New Moon 25th day, 2h. 53m. evening. S. W.

D. M.	D. W.	CALENDAR, &c.	Ri. & Sets h. m. h. m.	dc. S. h. m.	R & S h. m.	☉ Pla.	High water h. m.
1	SU	4th Sunday after Epiphany.	7 20 5 8	17 4	11 55	head	2 48
2	Mo	Charles I. crowned, 1626.	7 19 5 9	16 46	10	morn	3 41
3	Tu	Sir T. Lombe d. 1738 <i>Snow</i>	7 18 5 11	16 29	0 59	nec	4 46
4	W.	Low tid. ♀ g. h. l. N. and rain.	7 17 5 12	16 11	2 0	arm	6 2
5	Th	☉ high N. ☽ □ ☉. <i>Cold.</i>	7 16 5 14	15 53	2 56	arm	7 20
6	Fri	Charles II. died 1685. ☽ aph	7 14 5 15	15 34	3 46	arm	8 24
7	Sat	Mrs. Radcliffe died, 1823.	7 13 5 16	15 16	4 31	bres	9 14
8	SU	Septuagesima Sunday. <i>Plea.</i>	7 12 5 18	14 57	5 12	bres	9 55
9	Mo	Dr. Gregory d. 1773. ☉ apo.	7 10 5 19	14 39	5 47	h'art	10 31
10	Tu	Queen Vict. marriage, 1840.	7 9 5 21	14 18	6 18	h'art	11 5
11	W.	Property Tax taken off, 1815.	7 8 5 22	13 59	rises.	h'art	11 36
12	Th	Alio. so. 3, 19 m. Hi. ti. <i>sant.</i>	7 6 5 23	13 39	7 3	bely	morn
13	Fri	Massacre of Glencoe, 1691.	7 5 5 25	13 19	8 4	bely	0 7
14	Sat	St. Valen. Day breaks 5, 24.	7 3 5 26	12 58	9 5	rein	0 38
15	SU	Sexagesima Sunday. ♂ so. 4.	7 2 5 27	12 38	10 7	rein	1 10
16	Mo	John Thelwall d. 1834. [30 e.	7 0 5 29	12 17	11 11	rein	1 46
17	Tu	M. Angelo d. 1563. <i>Stormy.</i>	6 59 5 30	11 56	morn	secr.	2 27
18	W.	Martin Luther died. 1546.	6 57 5 32	11 35	0 15	secr.	3 17
19	Th	Rev. J. Robinson died, 1625.	6 56 5 33	11 14	1 18	thigs	4 20
20	Fri	Low tid. ☉ low S. <i>Cold and</i>	6 54 5 34	10 52	2 20	thigs	5 45
21	Sat	Trinidad taken 1797. <i>frosty.</i>	6 53 5 35	10 30	3 18	kne	7 18
22	SU	Quinqua. or Shrove Sunday.	6 51 5 37	10 9	4 10	kne	8 35
23	Mo	Sir Josh. Reynolds d. 1792.	6 50 5 38	9 47	4 56	legs	9 32
24	Tu	Duke of Cambridge b. 1774.	6 48 5 40	9 25	5 31	legs	10 22
25	W.	Ash Wednesday — Lent beg	6 46 5 42	9 2	sets.	feet	11 5
26	Th	Dr. Geddes d. 1802. Hi. tid.	6 45 5 42	8 40	7 12	feet	11 44
27	Fri	Dr. Arbuthnot died, 1735.	6 43 5 44	8 17	8 25	head	ev. 22
28	Sat	☽ ri. 6, 10m. <i>Fair and mild</i>	6 41 5 45	7 55	9 36	head	1 0

22. Mart.
 20 Mart
 20 Nov
 30 Nov

D. M.	D. W.	Is
1	SU	Is
2	Mo	J
3	Tu	R
4	W.	L
5	Th	L
6	Fri	M
7	Sat	L
8	SU	2
9	Mo	R
10	Tu	A
11	W.	S
12	Th	B
13	Fri	E
14	Sat	H
15	SU	3
16	Mo	D
17	Tu	S
18	W.	S
19	Th	A
20	Fri	C
21	Sat	C
22	SU	4
23	Mo	E
24	Tu	C
25	W.	R
26	Th	G
27	Fri	P
28	Sat	A
29	SU	5
30	Mo	E
31	Tu	Y

MARCH.

1846.]

Why dost thou, silver-vested flower;
While tempests howl, and snow-storms lower,
Thus boldly brave rude Winter's power,
And rear thy head?

Why so impatient? Why not stay
Till zephyrs drive rude blasts away;
And day's bright orb, with cheering ray,
Warm thy cold bed?

Why stay not till the primrose pale,
With simple beauty spots the vale,
Till violets load the passing gale
With luscious balm?

- ☉ First Quarter 4th day, 5h. 33m. evening. S.
- ☾ Full Moon 12th day, 10h. 10m. evening. S. E.
- ☽ Last Quarter 20th day, 9h. 19m. morning. S. W.
- ☾ New Moon, 27th day, 1h. 11m. morning. N.

D. M.	D. W.	CALENDAR, &c.	☉ Ri. & Sets h. m. h. m.	☽ dc. S. R. & S d. m. h. m.	☽ Pla.	High water h. m.
1	SU	1st Sun. in Lent. St. David.	6 39 5 46	7 32 10 43	nek.	1 39
2	Mo	John Wesley d. 1791. ☉ ☽	6 38 5 48	7 9 11 47	nek.	2 22
3	Tu	R. Adam, Archt., died, 1793.	6 36 5 49	6 46 10 46	morn	3 10
4	W.	Lord Somers born, 1650.	6 34 5 50	6 23 0 46	arm.	4 6
5	Th	Low tid. ☉ high N. ☽ sup.	6 33 5 52	6 0 1 39	arm.	5 18
6	Fri	Michael Angelo b. 1775. <i>Cold.</i>	6 31 5 53	5 37 2 27	bres	6 35
7	Sat	Lord Collingwood died, 1810.	6 29 5 54	5 14 3 9	bres	7 44
8	SU	2d Sunday in Lent. ☉ apo.	6 27 5 55	4 50 3 46	bres	8 41
9	Mo	Rizzio assassinated, 1566.	6 25 5 57	4 27 4 20	h'art	9 26
10	Tu	Alio. so. 1, 37 mor. <i>Blustery.</i>	6 24 5 58	4 3 4 50	h'art	10 3
11	W.	Surnames first used, 1072.	6 22 5 59	3 40 5 18	bely	10 37
12	Th	Bishop Berkley born, 1684.	6 20 6 1	3 16 rises.	bely	11 11
13	Fri	Earl Grey born, 1764. <i>Snow.</i>	6 18 6 2	2 53 6 57	bely	11 42
14	Sat	High tid. ☉ ri. 4, 57 morn.	6 16 6 3	2 29 8 0	rein	morn
15	SU	3d S. in Lent. ☽ ri. 5, 16 m.	6 15 6 4	2 5 9 4	rein	0 15
16	Mo	Day breaks, 4, 34. ☉ ☽.	6 13 6 6	1 42 10 8	seer	0 50
17	Tu	St. Patrick. ☽ ☽. <i>Frosty.</i>	6 11 6 7	1 18 11 11	seer	1 28
18	W.	Sterne d. 1768. 2 ^d se. 9, 49 e.	6 9 6 8	0 54 morn	thi.	2 9
19	Th	Ali. so. 1, 2 mor. ☉ low S.	6 7 6 9	0 31 0 12	thi.	2 59
20	Fri	☉ ent. ☽ 7, 5 ev. Spring beg.	6 5 6 11	S. 7 1 10	kne	4 2
21	Sat	Cranmer burnt, 1556. Lo ti.	6 4 6 12	N 17 2 3	kne	5 26
22	SU	4th Sunday in Lent. <i>A thaw.</i>	6 2 6 13	0 40 2 49	kne	6 57
23	Mo	Em. Paul of Rus. assas. 1801.	6 0 6 14	1 4 3 31	legs.	8 15
24	Tu	☉ per. ☽ & ☽ con. ☉. <i>Fair.</i>	5 58 6 16	1 28 4 8	legs.	9 14
25	W.	Rob. Bruce crowned, 1306.	5 56 6 17	1 51 4 42	feet	10 1
26	Th	Gilbert West d. 1756. Hi. ti.	5 54 6 18	2 15 5 15	feet	10 43
27	Fri	Peace of Amiens, 1802.	5 53 6 19	2 38 sets.	head	11 23
28	Sat	Alioth so. 0, 26m. ☽ ☽ ☉.	5 51 6 20	3 2 8 21	head	ev. 1
29	SU	5th Sunday in Lent. ☉ ☽.	5 49 6 22	3 25 9 29	nek.	0 38
30	Mo	Earthquake at Lima, 1828.	5 47 6 23	3 48 10 31	nek.	1 17
31	Tu	Yd. L. se. 10, 49 ev. <i>Cool</i>	5 45 6 24	4 16 11 29	arm.	1 57

34 SW
210 SW
34 W

Season of sighs perfumed, and maiden flowers,
 Young Beauty's birthday, cradled in delight
 And kept by muses in the blushing bowers
 Where snow-drops spring most delicately white!
 Oh it is luxury to minds that feel
 Now to prove truants to the giddy world,
 Calmly to watch the dewy tints that steal
 O'er opening roses—'till in smiles unfurled
 Their fresh-made petals silently unfold.
 Or mark the springing grass—or gaze upon
 Primeval morning till the hues of gold
 Blaze forth and centre in the glorious sun!

- ☉ First Quarter 3 day, 0h. 32m. evening. E.
- Full Moon 11th day, 1h. 16m. evening. N.
- ☾ Last Quarter 18th day, 3h. 45m. evening. N. W.
- ☾ New Moon 25th day 0h. 9m. morning. S.

D. M.	D. W.	CALENDAR, &c.	Ri. & Sets h. m. h. m.	dc. N. d. m.	R & S h. m.	☉ Pla.	High water h. m.
1	W.	All Fools Day. ☉ hig. N.	5 43 6 25	4 35	morn	arm	2 42
2	Th	Batt. of Copenhagen, 1801.	5 42 6 26	4 58	0 20	bres	3 32
3	Fri	John Napier d. 1617. Rain.	5 40 6 28	5 21	1 4	bres	4 33
4	Sat	O. Goldsmith died 1774.	5 38 6 29	5 44	1 44	bres	5 41
5	SU	6th Sunday in Leht. ☉ ap.	5 36 6 30	6 7	2 18	hart.	6 54
6	Mo	Riots in London 1810. Fine.	5 34 6 31	6 29	2 50	hart.	7 55
7	Tu	Lalande died 1807, a. 75.	5 33 6 33	6 52	3 19	bely	8 47
8	W.	Sir W. Hamilton d. 1803.	5 31 6 34	7 14	3 46	bely	9 31
9	Th	Lord Bacon died, 1626.	5 29 6 35	7 37	4 13	bely	10 8
10	Fri	Good Friday. Pleasant and	5 27 6 36	7 59	4 41	rein.	10 44
11	Sat	Hig. tid. ☽ se. 11, 1 even.	5 25 6 37	8 21	rises.	rein.	11 20
12	SU	Easter Sunday. ☉ ☉ clear.	5 24 6 39	8 43	7 58	secr.	11 56
13	Mo	Ali. so. 11, 19 ev. ab. Pole.	5 22 6 40	9 5	9 3	morn	
14	Tu	Handel died 1759. Chilly.	5 20 6 41	9 26	10 6	thigs	0 34
15	W.	Day break, 3, 32. ☉ lo. S.	5 19 6 42	9 48	11 5	thigs	1 14
16	Th	Buffon died 1788, a. 80.	5 17 6 43	10 9	11 59	thigs	1 58
17	Fri	B. Franklin d. 1790, a. 84.	5 15 6 45	10 30	morn	kne	2 49
18	Sat	Mid. lo. tid. ☽ ri. 3, 10 mo.	5 14 6 46	10 51	0 48	kne	3 50
19	SU	1st Sun. after East. ☽ inf.	5 12 6 47	11 12	1 30	legs	5 7
20	Mo	☉ per. ☽ ☽. W. ad and	5 10 6 48	11 33	2 7	legs	6 32
21	Tu	2d. se. 8, 15 even. rain.	5 9 6 50	11 53	2 42	feet	7 49
22	W.	Henry Fielding born, 1707.	5 7 6 51	12 14	3 14	feet	8 50
23	Th	Saint George. ☽ ri. 3, 24m.	5 5 6 52	12 34	3 46	head	9 41
24	Fri	Daniel Defoe died, 1731.	5 4 6 53	12 53	4 19	head	10 23
25	Sat	High tid. ☉ ☽. ☉ ecl. vis.	5 2 6 54	13 13	sets.	nek	11 2
26	SU	2d Sunday after Easter.	5 1 6 56	13 32	8 14	nek	11 40
27	Mo	Alioth so. 10, 24 ev. Fine.	4 59 6 57	13 52	9 15	arm	ev. 18
28	Tu	Cherette shot at Nantes.	4 58 6 58	14 11	10 10	arm	0 56
29	W.	☉ hi. N. ☽ con. ☉. [1796.	4 56 6 59	14 29	10 57	arm	1 34
30	Th	Rebellion in Lisbon, 1824	4 55 7 0	14 48	11 40	bres	3 14

'Tis M
 When
 When
 And b
 Visior
 Are ru
 Hopes
 Are co
 Cloud
 Are sh
 Now o
 Now f

D. M.	D. W.	
1	Fri	U
2	Sat	R
3	SU	3
4	Mo	L
5	Tu	N
6	W.	B
7	Th	A
8	Fri	B
9	Sat	P
10	SU	4
11	Mo	L
12	Tu	C
13	W.	B
14	Th	V
15	Fri	C
16	Sat	D
17	SU	R
18	Mo	K
19	Tu	A
20	W.	L
21	Th	A
22	Fri	C
23	Sat	C
24	SU	H
25	Mo	I
26	Tu	C
27	W.	G
28	Th	A
29	Fri	C
30	Sat	S
31	SU	V

'Tis May again, 'tis May again, the time of happy hours,
 When Nature wears her fairest robes of young and dewy flow'rs,
 When gentle morn wakes from the east as rosy as the sky,
 And brooks are laughing in the meads, and birds are singing by,
 Visions sweet as summer's eve, or summer's glorious day,
 Are rushing on the mind of youth as lovely as they're gay,
 Hopes prized more than coral lips, or maiden's blushing vow,
 Are coming back to cheer old age, and deck its snowy brow.
 Clouds calmly hung in silver light like folds of fleecy snow,
 Are shadowed in the silent stream that by the valleys flow,
 Now cradled by the swelling waves, now on the shore at play,
 Now fitting round the lofty hills as blithesome as a fay.

- ☉ First Quarter 3d day, 7h. 12m. morning. N.
- ☾ Full Moon 11th day, 1h. 27m. morning. S.
- ☾ Last Quarter 17th day, 8h. 47m. evening. N. E.
- ☽ New Moon 25th day, 4h. 5m. morning. N.

D. M.	D. W.	CALENDAR, &c.	Ri. & Sets h. m. h. m.	dc. N. d. m.	R & S h. m.	☉ Pla.	High water h. m.
1	Fri	Union of Eng. and Scotla.	4 53 7	2 15 6	morn	bres	2 57
2	Sat	Regu. se. 2, 15 mor. [1707.	4 52 7	3 15 24	0 17	hart.	3 47
3	SU	3d Sun. after East. ☉ apo.	4 50 7	4 15 42	0 49	hart.	4 46
4	Mo	Low tid. 2l se. 7, 40 ev.	4 49 7	5 15 59	1 19	hart.	5 52
5	Tu	N. Bonaparte died, 1821.	4 47 7	6 16 17	1 47	bely	7 2
6	W.	Bat. of Prague, 1757. <i>Fin.</i>	4 46 7	8 16 34	2 14	bely	8 1
7	Th	Alioth so. 9, 45 even.	4 45 7	9 16 50	2 41	rein.	8 53
8	Fri	Bonap. lan. in Elba, 1814.	4 43 7	10 17 7	3 9	rein.	9 39
9	Sat	Pæsiello born, 1740 <i>Rain.</i>	4 42 7	11 17 23	3 41	rein.	10 46
10	SU	4th Sun. after East. ☉ Ω.	4 41 7	12 17 39	4 16	secr.	11 0
11	Mo	Lord Chatham died, 1778.	4 40 7	13 17 54	rises.	secr.	11 41
12	Tu	Charleston sur. to Br. 1780.	4 39 7	14 18 9	8 57	thigs	morn
13	W.	Bat. Lang. 1568. [☉ lo. S.	4 37 7	15 18 24	9 55	thigs	0 22
14	Th	Vaccination first tried 1796	4 36 7	17 18 39	10 46	kne	1 5
15	Fri	☉ per. ½ ri. 1, 29 mor.	4 35 7	18 18 53	11 31	kne	1 49
16	Sat	Day br. 2, 26. <i>Clear and</i>	4 34 7	19 19 7	morn	legs	2 39
17	SU	Rogation Sun. Ali. so. 9, 6.	4 33 7	20 19 21	0 10	legs	3 35
18	Mo	King Edward murde. 979.	4 32 7	21 19 34	0 45	feet	4 43
19	Tu	Anne Boleyn beh. 1536.	4 31 7	22 19 47	1 17	feet	6 0
20	W.	LaFayette d. 1834. <i>warm.</i>	4 30 7	23 20 0	1 48	head	7 19
21	Th	Ascension or Holy Thurs.	4 29 7	24 20 12	2 20	head	8 27
22	Fri	Constantine the Great died	4 28 7	25 20 24	2 52	nec	9 18
23	Sat	Copernicus d. 1543. [337.	4 27 7	26 20 36	3 28	nec	10 4
24	SU	1st Sund. after Ascension.	4 26 7	27 20 47	4 7	nec	10 43
25	Mo	Hi. tid. [Queen's Birth d.	4 26 7	28 20 58	sets.	arm.	11 22
26	Tu	Calvin died, 1654. <i>Rather</i>	4 25 7	29 21 9	8 50	arm	ev. 1
27	W.	George I. b. 1660. <i>cool for</i>	4 24 7	30 21 19	9 35	bres	0 35
28	Th	Alio. so. 8, 23. <i>the season.</i>	4 23 7	31 21 29	10 15	bres	1 11
29	Fri	Charles II. restored, 1660.	4 22 7	32 21 38	10 49	bres	1 46
30	Sat	Sir J. Mackintosh d. 1832.	4 22 7	33 21 47	11 20	hart.	2 25
31	SU	Whit Sund. or Pentecost.	4 21 7	34 21 55	11 48	hart.	3 5

E.
 N.
 N. W.
 S.

S. n.	☉ Pla.	High water h. m.
rn arm	2 42	
20 bres	3 32	
4 bres	4 33	
44 bres	5 41	
18 hart.	6 54	
50 hart.	7 55	
19 bely	8 47	
46 bely	9 31	
13 bely	10 8	
41 rein.	10 44	
es. rein.	11 20	
58 secr.	11 56	
3 secr.	morn	
6 thigs	0 34	
5 thigs	1 14	
59 thigs	1 58	
rn kne	2 49	
48 kne	3 50	
30 legs	5 7	
7 legs	6 32	
42 feet	7 49	
14 feet	8 50	
46 head	9 41	
19 head	10 23	
s. nek	11 2	
14 nek	11 40	
15 arm	ev. 18	
10 arm	0 56	
57 arm	1 34	
40 bres	3 14	

We see the glory of thy steps
 Upon our hills once more;
 Oh, thou, the hope of every heart,
 'The joy of every shore!
 Our skies have gained their deepest blue
 Our woods their vernal prime,
 For heaven and earth rejoice in thee,
 Thou glorious summer time!
 Thine are the long and cloudless days,
 The eyes of golden light,
 Whose lingering glories meet the morn,
 And leave no room for night.

- ☉ First Quarter 2d day, 0h. 51m. morning. W.
- Full Moon 9th day, 10h. 57m. morning. N.
- ☾ Last Quarter 16th day, 1h. 59m. morning. E.
- ☾ New Moon 23d day, 1h. 8m. evening. S.

D. M.	D. W.	CALENDAR, &c.	Ri. & Sets. h. m. h. m.	dc. N. d. m.	R & S h. m.	☉ Pla	High water h. m.
1	Mo	Regul. se. 0, 17 mor. <i>Fair.</i>	4 21 7 34	22 4	morn	bely	3 52
2	Tu	English defeated Dutch, 1653.	4 20 7 35	22 12	0 15	bely	4 52
3	W.	Transit of Venus, 1769.	4 20 7 36	22 20	0 42	bely	5 57
4	Th	Low tid. 5 ri. 0, 12 mor. <i>Very</i>	4 19 7 37	22 27	1 9	rein	7 11
5	Fri	2 ^d ri. 3, 31 mor. <i>fine growing</i>	4 19 7 38	22 34	2 39	rein	8 15
6	Sat	Pat. Henry died, 1799. ☉ ♀	4 19 7 38	22 40	2 11	secr.	9 10
7	SU	Trinity Sunday. <i>weather, and</i>	4 18 7 39	22 46	2 48	secr.	9 59
8	Mo	Cholera beg. in Amer. 1832.	4 18 7 39	22 52	3 32	thigs	10 44
9	Tu	Battle of Ballynahinch, 1795.	4 18 7 40	22 57	rises.	thigs	11 29
10	W.	Thos. Hearne d. 1735. Hi. ti.	4 18 7 41	23 2	8 33	kne	morn
11	Th	☉ per. 5 st. <i>very pleasant.</i>	4 17 7 41	23 6	9 26	kne	0 13
12	Fri	W. Tyler's insurrection 1381	4 17 7 42	23 10	10 9	legs	0 55
13	Sat	Ali. so. 7, 20 ev. <i>Changeable.</i>	4 17 7 42	23 14	10 47	legs	1 38
14	SU	1st Sunday after Trinity.	4 17 7 43	23 17	11 20	feet	2 24
15	Mo	Montreal tak. 1776. Day br.	4 17 7 43	23 20	11 52	feet	3 14
16	Tu	Marlborough d. 1722. [1, 48.	4 17 7 44	23 22	morn	head	4 12
17	W.	Battle of Bunker Hill, 1775.	4 17 7 44	23 24	0 24	head	5 26
18	Th	Battle of Waterloo, 1815.	4 17 7 44	23 25	0 55	head	6 45
19	Fri	Magna Charta signed, 1215.	4 17 7 45	23 26	1 30	nec	7 57
20	Sat	Queen's accession, 1837.	4 17 7 45	23 27	2 7	nec	8 55
21	SU	2d Sunday after Trin. ☉ ent.	4 18 7 45	23 27	2 48	arm	9 44
22	Mo	☉ high N. [25 3, 53 even.	4 18 7 45	23 27	3 34	arm	10 26
23	Tu	Leibniz born, 1616. <i>Rain.</i>	4 18 7 46	23 27	sets.	bres	11 4
24	W.	Cabot dis. N'foundland 1494.	4 18 7 46	23 26	8 13	bres	11 39
25	Th	High tid. ♀ gr. h. l. S. <i>Hot.</i>	4 19 7 46	23 24	8 50	bres	ev. 14
26	Fri	George IV. died, 1830.	4 19 7 46	23 23	9 22	hart.	0 47
27	Sat	Alio. so. 6, 25 even. ☉ apo	4 19 7 46	23 20	9 51	hart.	1 19
28	SU	3d Sun. after Trin. Queen's	4 20 7 46	23 18	10 18	bely	1 53
29	Mo	Re. se. 10, 23 ev. [cor. 1838	4 20 7 46	23 15	10 45	bely	2 29
30	Tu	Greenw. Hosp. found. 1696	4 21 7 46	23 11	11 11	bely	3 9

D. W. 1 W
 D. M. 2 Th
 3 Fri
 4 Sa
 5 SU
 6 Mo
 7 Tu
 8 W.
 9 Th
 10 Fri
 11 Sat
 12 SU
 13 Mo
 14 Tu
 15 W.
 16 Th
 17 Fri
 18 Sat
 19 SU
 20 Mo
 21 Tu
 22 W.
 23 Th
 24 Fri
 25 Sat
 26 SU
 27 Mo
 28 Tu
 29 W.
 30 Th
 31 Fri

The air is heavy with the breath of flowers,
 And music floats around me like a dream;
 I see the smile of beauty in her bowers,
 And clustering lamps like stars above me gleam;
 I hear the voice of merriment sweep by,
 But wake no echoing gladness in my breast;
 I know that light and happy hearts are nigh,
 But feel mine own with heaviness oppress'd.
 'Tis ever thus!—the flowers we pluck must die;
 And those we love must perish, or forget!—
 To think of other hours is but to sigh—
 And memory but a title of regret!

- ☉ First Quarter 1st day, 4h. 44m. evening. S.
- Full Moon 8th day, 6h. 32m. evening. E.
- ☾ Last Quarter 15th day, 8h. 45m. morning. S. W.
- ☽ New Moon 23d day, 3h. 24m. morning. N. E.
- ☽ First Quarter 31st day, 6h. 24m. morning. N.

D. M.		CALENDAR, &c.	☉		☽		☾		☽		High water h. m.
Ri.	Sets.		h. m.	h. m.	d. m.	h. m.	R&S	Pld			
1	W	☉ in Apogee at 3, 6 morn.	4 21	7 45	23	7	11 39	rein	3	58	
2	Th	Low tid. ♀ ♂ ♄. Fair and	4 22	7 45	23	3	morn	rein	5	2	
3	Fri	Richardson died, 1761. hot.	4 22	7 45	22	59	0 9	secr.	6	19	
4	Sat	Cholera ep. in N. York 1832.	4 23	7 45	22	54	0 43	secr.	7	35	
5	SU	4th Sunday after Trinity.	4 24	7 44	22	48	1 23	secr.	8	44	
6	Mo	♂ gr. h. l. N. ☿ ☐ ☉. Rain.	4 24	7 44	22	42	2 9	thigs	9	42	
7	Tu	Thos. Blacklock died, 1791.	4 25	7 44	22	36	3 5	thigs	10	30	
8	W	High tid. ♄ ri. 9, 50 even.	4 26	7 43	22	29	rises.	kne	11	17	
9	Th	Edmund Burke died, 1797.	4 26	7 43	22	22	8 3	kne	morn		
10	Fri	Ali. so. 9, 35 morn. Thunder.	4 27	7 42	22	15	8 44	legs	0	1	
11	Sat	Robert Bruce born, 1274.	4 28	7 42	22	7	9 21	legs	0	40	
12	SU	5th Sunday after Trinity.	4 29	7 41	21	59	9 55	feet	1	22	
13	Mo	Duke of Mon. beh. 1685.	4 29	7 41	21	51	10 26	feet	2	4	
14	Tu	French rev. com. 1789. Fair.	4 30	7 40	21	42	10 59	head	2	50	
15	W	Low tid. ♄ ri. 1, 21 morn.	4 31	7 39	21	32	11 32	head	3	44	
16	Th	Day breaks 2, 14. Very hot.	4 32	7 39	21	23	morn	nec	4	52	
17	Fri	Adam Smith died, 1790.	4 33	7 38	21	13	0 9	nec	6	17	
18	Sat	Petrarch died, 1374. Ali. so.	4 34	7 37	21	2	0 48	arm	7	27	
19	SU	6th Sund. after Trin. [5, 4m.	4 35	7 36	20	52	1 32	arm	8	34	
20	Mo	Prof. Playfair d. 1819. ☿ st.	4 36	7 36	20	40	2 21	arm	9	25	
21	Tu	Robt. Burns d. 1796. Cooler.	4 37	7 35	20	29	3 12	bres	10	6	
22	W	Battle of Falkirk, 1298.	4 38	7 34	20	17	4 7	bres	10	43	
23	Th	Duke of Reichstadt. d. 1832.	4 39	7 33	20	5	sets.	hart.	11	18	
24	Fri	Comet seen, 1819. Ali so. 4.	4 40	7 32	19	53	7 55	hart.	11	50	
25	Sat	☉ apo. Mid. high tid. [40m.	4 41	7 31	19	46	8 23	hart.	ev.	21	
26	SU	7th Sunday after Trinity	4 42	7 30	19	27	8 49	bely	0	51	
27	Mo	Marshal Turenne kill. 1615.	4 43	7 29	19	13	9 15	bely	1	23	
28	Tu	Bat. of Talavera, 1809. Heat.	4 44	7 28	19	0	9 42	rein	1	56	
29	W	Charles X. dethroned, 1830.	4 45	7 27	18	46	10 11	rein	2	35	
30	Th	Gray (poet) died 1771. ☉ ☽.	4 46	7 25	18	31	10 43	rein	3	21	
31	Fri	7* s. ri. 11, 16 ev. Showery.	4 47	7 24	18	16	11 18	secr.	4	18	

At summer eve, when Heaven's ethereal bow
Spans with bright arch the glittering hills below,
Why to yon mountain turns the musing eye,
Whose sunbright summit mingles with the sky ?
Why do those cliffs of shadowy tint appear
More, sweet than all the landscape smiling near ;
'Tis distance lends enchantment to the view,
And robes the mountain in its azure hue.
Thus from afar, each dim-discovered scene
More pleasing seems than all the past hath been ;
And every form that Fancy can repair
From dark oblivion, glows divinely there.

- Full Moon 7th day, 1h. 20m. morning. S. W.
- ☾ Last Quarter 13th day, 6h. 12m. evening. N.
- ☽ New Moon 21st day, 6h. 46m. evening. W.
- ☽ First Quarter 29th day, 5h. 39m. evening. S.

D. M.	D. W.	CALENDAR, &c.	☽		☾		☽		☾		High water h. m.
			Ri.	Sets	dc.	N.	R & S	Pa.			
			h. m.	h. m.	d. m.	h. m.	d. m.	h. m.	d. m.		
1	Sat	Low tid. ☽ aph. <i>Win land</i>	4 48	7 23	18	1	12	0	secr.	5	35
2	SU	8th Sun. after Trin. <i>rain.</i>	4 49	7 22	17	46	morn	thigs	7	5	
3	Mo	James II. k. 1460. ☽ lo. S	4 51	7 21	17	31	0 51	thigs	8	24	
4	Tu	Adm. Duncan died, 1804.	4 52	7 19	17	15	1 49	kne	9	26	
5	W.	Henry I. crowned, 1100.	4 53	7 18	16	59	2 55	kne	10	17	
6	Th	P. Alfred Ernest Albert b.	4 54	7 17	16	42	4 8	legs	11	1	
7	Fri	☽ pe. ☽ ri. 7, 49 ev. [1844.	4 55	7 15	16	26	rises.	legs	11	44	
8	Sat	Erupt. of Vesuvius, 1779.	4 56	7 14	16	9	7 52	feet	morn		
9	SU	9th Sun. after Trin. <i>Fine</i>	4 57	7 12	15	52	8 26	feet	0	24	
10	Mo	Ali. so. 3, 34 mor. Hi tid.	4 58	7 11	15	34	9 0	head	1	3	
11	Tu	Hurri. in Barbadoes, 1831.	5 0	7 10	15	16	9 34	head	1	44	
12	W.	☽ ☽ ri. 11, 42 ev. <i>Hot.</i>	5 1	7 8	14	58	10 10	nec	2	28	
13	Th	Q. Dow. Adelaide b. 1792.	5 2	7 7	14	40	10 49	nec	3	18	
14	Fri	Paul Sarpi b. 1552. Low ti.	5 3	7 5	14	22	11 32	arm.	4	20	
15	Sat	Day breaks, 3, 9. ☽ st.	5 4	7 3	14	3	morn	arm.	5	35	
16	SU	10th S. after Tr. ☽ hig. N.	5 5	7 2	13	44	0 19	arm.	6	56	
17	Mo	☽ se. 7, 25 ev. <i>Thunder.</i>	5 6	7 0	13	25	1 9	bres	8	4	
18	Tu	St. Helena discov'd. 1502.	5 8	6 59	13	6	2 3	bres	8	59	
19	W.	☽ ri. 2, 33 morn. <i>Sultry</i>	5 9	6 57	12	46	2 59	hart.	9	42	
20	Th	Buffon born, 1707. ☽ ☽	5 10	6 56	12	27	3 56	hart.	10	20	
21	Fri	☽ ape. Mid. high tid.	5 11	6 54	12	7	sets.	hart.	10	52	
22	Sat	Ali. so. 2, 46 mor. <i>Pleasant.</i>	5 12	6 52	11	47	6 54	bely	11	25	
23	SU	11th Sun. after Tr. ☽ ☽ ☽	5 13	6 51	11	26	7 20	bely	11	54	
24	Mo	Parisian massacre, 1572.	5 13	6 49	11	6	7 47	rein	ev.	25	
25	Tu	Battle of Cressy, 1346.	5 16	6 47	10	45	8 15	rein	0	57	
26	W.	Prince Albert born, 1819.	5 17	6 46	10	24	8 45	rein	1	31	
27	Th	Thomson died, 1748, a. 47.	5 18	6 44	10	3	9 19	secr.	2	8	
28	Fri	Hugo Grotius died. 1745.	5 19	6 42	9	42	9 58	secr.	2	53	
29	Sat	Locke born, 1632. <i>Showers.</i>	5 20	6 40	9	21	10 43	thigs	3	50	
30	SU	12th S. after Tr. ☽ low S.	5 21	6 39	9	0	11 36	thigs	5	7	
31	Mo	Low tid. 7* s ri. 9, 15 ev.	5 22	6 37	8	34	morn	kne	6	37	

When autumn's mellow brown the wood o'erspreads,
 And fades the smiling verdure of the meads;
 When genial skies a milder influence shed,
 And tinge with ruddy gleam the mountain's head;
 When all the labouring world around is still;
 Soft whispering gales alone the valley fill,—
 Nature seems softly sinking to repose,
 And the sweet calm in part on man bestows.
 The jarring thoughts its lulling influence feel,
 And o'er each sense delights unbidden steal—
 Why ask the vain parade of worldly pride,
 The toys which man's insensate race divide?

- Full Moon 5th day, 8h. 37m. morning. N. W.
- ☾ Last Quarter 12th day, 7h. 3m. morning. S.
- ☾ New Moon 20th day, 10h. 54m. morning. S.
- ☽ First Quarter 28th day, 2h. 47m. morning. N. W.

Pl.	High water h. m.
secr.	5 35
thigs	7 5
thigs	8 24
kne	9 26
kne	10 17
legs	11 1
legs	11 44
fact	morn
fact	0 24
head	1 3
head	1 44
nec	2 28
nec	3 18
arm.	4 20
arm.	5 35
arm.	6 56
bres	8 4
bres	8 59
hart.	9 42
hart.	10 20
hart.	10 52
bely	11 25
bely	11 54
rein	ev. 25
rein	0 57
rein	1 31
secr.	2 8
secr.	2 13
thigs	3 50
thigs	5 7
kne	6 37

D. M.	D. W.	CALENDAR, &c.	Ri. & Sets h. m.	de. N. h. m.	R & S h. m.	Pl.	High water h. m.
1	Tu	Gen. Moreau died, 1813.	5 24	5 35	8 16	0 36	kne 8 0
2	W.	Battle of Actium 31 B. C.	5 25	5 33	7 54	1 43	kne 9 7
3	Th	High tid. 7* ^s ri. 9, 3 ev.	5 25	5 31	7 32	2 57	legs 9 59
4	Fri	☉ per. ♀ ri. 9, 9 morn.	5 27	5 39	7 10	4 13	legs 10 43
5	Sat	Ferguson born, 1750. <i>Fine.</i>	5 28	5 28	6 48	rises.	feet 11 25
6	SU	13th Sunday after Trinity.	5 30	5 23	6 26	6 55	feet morn
7	Mo	Hannah More died, 1813.	5 31	5 24	6 3	7 30	head 0 4
8	Tu	Ali. so. 1, 40 morn. ☉ ☽.	5 32	5 22	5 41	8 7	head 0 41
9	W.	B. of Flodden Field, 1513.	5 33	5 21	5 18	8 45	nek 1 24
10	Th	Battle of Malplaquet, 1709.	5 34	5 19	4 55	9 28	nek 2 6
11	Fri	Low tides. <i>Cool for the sea.</i>	5 35	5 17	4 33	10 15	arm 2 52
12	Sat	Battle of Aberdeen, 1644.	5 37	5 15	4 10	11 5	arm 3 49
13	SU	14th Sun. after Trin. <i>son.</i>	5 38	5 13	3 47	11 57	bres 4 58
14	Mo	Conflag. of Moscow, 1812.	5 39	5 11	3 21	morn	bres 6 11
15	Tu	Overbury poisoned, 1613.	5 40	5 10	3 J	0 53	bres 7 24
16	W.	Fletcher died, 1716. <i>Rain.</i>	5 41	5 8	2 37	1 50	hart. 7 27
17	Th	Day break, 4, 2. ☉ apo.	5 42	5 6	2 14	2 47	hart. 9 11
18	Fri	Ali. so. 1, 0 morn. <i>Fair.</i>	5 43	5 4	1 51	3 45	bely 9 50
19	Sat	Cranmer died, 1556.	5 45	5 2	1 23	4 43	bely 10 25
20	SU	15th Sunday after Trinity.	5 46	5 0	1 4	sets.	bely 10 57
21	Mo	High tid. 2 ^d ri. 9, 20 even.	5 47	5 53	0 41	6 19	rein. 11 29
22	Tu	☉ ☽. ♂ ri. 5, 25 mor.	5 48	5 56	N. 18	6 49	rein. ev. 1
23	W.	♀ per. ☉ ent. ≈ 5, 51 mor.	5 49	5 55	S. 6	7 21	secr. 0 35
24	Th	♀ gr. h. l. N. [Ant'm. beg.	5 51	5 53	0 29	7 59	secr. 1 11
25	Fri	Prof. Porson died, 1808.	5 52	5 51	0 53	8 41	thigs 1 50
26	Sat	Altair 47° E. of ☉. <i>Hot.</i>	5 53	5 49	1 16	9 30	thigs 2 36
27	SU	16th S. aft. Tri. ☉ low S.	5 54	5 47	1 39	10 26	thigs 3 32
28	Mo	Buchanan d. 1532. ♀ 8 ☉.	5 55	5 45	2 3	11 29	kne 4 45
29	Tu	Ali. so. 0, 17 morn. <i>Wind.</i>	5 56	5 43	2 26	morn	kne 6 10
30	W.	Saint Jerome. Low tid.	5 58	5 42	2 50	0 37	legs 7 35

Farewell!—farewell! the glory;
 Of the Summer's past away;
 The year has told its story,
 And yields to dull decay,
 And faded leaves are flying.
 Before each breath of air,
 And Flora now is sighing
 To see her bowers bare.
 And Nature, though in mourning,
 Smiles sweetly 'mid her gloom
 And waits the Spring's returning,
 When flowers again shall bloom.

- ☉ Full Moon 4th day, 5h. 27m. morning. E.
- ☾ Last Quarter 11th day, 11h. 29m. evening. E.
- ☽ New Moon, 20th day, 3h. 4m. morning. N. E.
- ☽ First Quarter 27th day, 10h. 31m. morning. E.

D. M.	D. W.	CALENDAR, &c.	Ri. & Sets		dc. S.	R & S		Pia	High water
			h. m.	h. m.		d. m.	h. m.		
1	Th	Sir F. Drake d. 1596. <i>Rain.</i>	5 59	5 40	3 13	1 49	legs.	8 43	
2	Fri	Battle of Largs, 1263. ☽ st.	6 05	5 38	3 36	3 4	feet	9 35	
3	Sat	Battle of Jena, 1806. ☽ per.	6 15	5 36	4 0	4 18	feet	10 24	
4	SU	17th Sunday after Trinity.	6 25	5 34	4 23	rises.	head	11 0	
5	Mo	High tid. ☽ ☽. 2 ^d st. ☽ ☽.	6 45	5 32	4 46	6 0	head	11 44	
6	Tu	Peace with Amer. pro. 1783.	6 55	5 31	5 9	6 39	nek.	morn	
7	W.	Battle of Stillwater, 1777.	6 65	5 29	5 32	7 20	nek.	0 24	
8	Th	2 ^d ri. 8, 15 even. <i>Unsettled.</i>	6 75	5 27	5 55	8 7	arm.	1 3	
9	Fri	Cervantes b. 1549. ☽ hi. N.	6 95	5 25	6 18	8 57	arm.	1 44	
10	Sat	Benj. West b. 1738. <i>Pleasant.</i>	6 105	5 24	6 41	9 49	bres	2 29	
11	SU	18th Sun. after Tr. Low tid.	6 115	5 22	7 3	10 44	bres	3 19	
12	Mo	Ali. so. 11, 22 even. <i>Wind.</i>	6 125	5 20	7 26	11 41	bres	4 14	
13	Tu	Bonap. ar. at St. Hele. 1815.	6 145	5 18	7 48	morn	h'art	5 21	
14	W.	Batt. of Hastings, 1606. <i>Cool.</i>	6 155	5 17	8 11	0 39	h'art	6 33	
15	Th	Virgil born, 70 b. c. ☽ apo.	6 165	5 15	8 33	1 36	bely	7 37	
16	Fri	Day breaks 4. 39. <i>Frost.</i>	6 175	5 13	8 55	2 35	bely	8 33	
17	Sat	Bargoyne sur. 1777. ☽ ☽.	6 195	5 12	9 17	3 34	bely	9 17	
18	SU	19th Sunday after Trinity.	6 205	5 10	9 39	4 33	rein	9 58	
19	Mo	Battle of Leipsic, 1813. <i>Fine.</i>	6 215	5 10	1 5	5 34	rein	10 3	
20	Tu	☽ ☽. ☽ ecl. inv. ♀ ☽ ♂.	6 235	5 7	10 23	sets.	secr	11 7	
21	W.	High tid. ♀ ri. 5, 8 morn.	6 245	5 10	44	5 58	secr	11 4	
22	Th	Mrs. Ann Judson died, 1826	6 255	5 11	6	6 40	secr	ev. 13	
23	Fri	America discov. 1492, n. s.	6 265	5 2	11 27	7 27	thi.	0 5	
24	Sat	Ali. so. 10, 35 ev. ☽ lo. S.	6 285	5 0	11 48	8 22	thi.	2 3	
25	SU	20th Sunday after Trinity.	6 294	5 59	12 8	9 21	thi.	2 2	
26	Mo	Hogarth died, 1764. <i>Rain.</i>	6 304	5 57	12 29	10 27	kne	3 1	
27	Tu	Captain Cook born. 1728.	6 324	5 56	12 49	11 36	legs.	4 2	
28	W.	Low tid. <i>Clear and fine for the</i>	5 334	5 54	13 10	morn	legs.	5 4	
29	Th	☽ ☽ ☽ h st. h so. 7, 15 ev	5 344	5 53	13 30	0 46	feet	7 8	
30	Fri	☽ pe. 2 ^d ri. 6. 44 ev. <i>season.</i>	6 364	5 51	13 49	1 59	feet	8 2	
31	Sat	Reformation began, 1517.	6 374	5 50	14 10	3 12	head	9 1	

D. M.	D. W.	21st
1	SU	All
2	Mo	Gre
3	Tu	Hig
4	W.	Gu
5	Th	Jus.
6	Fri	For
7	Sat	22d
8	SU	Ali.
9	Mo	Lut
10	Tu	☽
11	W.	Sir
12	Th	Cu
13	Fri	Alb
14	Sat	23d
15	SU	☽
16	Mo	Qu
17	Tu	Ali.
18	W.	Hig
19	Th	Lon
20	Fri	Pr.
21	Sat	24th
22	SU	St.
23	Mo	Joh
24	Tu	W.
25	W.	Lon
26	Th	Dr.
27	Fri	Bat
28	Sat	25th
29	SU	Ad
30	Mo	Sai

Long years have pass'd, old friend, since we
 First met in life's young day;
 And friends long lov'd by thee and me,
 Since then have dropp'd away:
 But enough remain to cheer us on,
 And sweeten, when thus we're met,
 The glass we fill to the many gone,
 And the few who're left us yet.
 Our locks, old friend, now thinly grow,
 And some hang white and chill;
 While some, like flow'rs 'mid autumn's snow,
 Retain youth's colour still:

- Full Moon 31 day, 4h. 32m. morning. W.
- Last Quarter 10th day, 7h. 5m. evening. N.
- New Moon 18th day, 6h. 21m. evening. W.
- First Quarter 25th day, 5h. 52m. evening. S.

E.	High
E.	water
N. E.	h. m.
E.	
⊙	Pla
⊙	h. m.
R & S	
h. m.	
1 49	legs. 8 4
3 4	feet 9 3
4 18	feet 10 2
ises.	head 11 0
6 0	head 11 4
6 39	nek. morn
7 20	nek. 0 2
8 7	arm. 1 3
8 57	arm. 1 4
9 49	bres 2 2
0 44	bres 3 1
1 41	bres 4 1
morn	h'art 5 2
0 39	h'art 6 3
1 36	bely 7 3
2 35	bely 8 3
3 34	bely 9 1
4 33	rein 9 5
5 34	rein 10 3
sets.	secr 11 7
5 58	secr 11 4
6 40	secr ev. 13
7 27	thi. 0 5
8 22	thi. 2 3
9 21	kne 2 2
10 27	kne 3 1
11 36	legs. 4 2
morn	legs. 5 4
0 46	feet 7 8
1 59	feet 8 2
3 12	head 9 1

CALENDAR, &c.		⊙	⊙	⊙	⊙	High
D.	W.	Ri. & Sets	tc. S.	R & S	Pla	water
D.	M.	h. m. h. m.	h. m.	h. m.		h. m.
1	SU	21st Sun. after T. All Saints	5 39 4 48	14 28	4 25	head 10 2
2	Mo	All Souls. ☉ ☿. Pleasant	5 40 4 47	14 48	5 36	nec 10 44
3	Tu	Great Comet appeared, 1680.	5 41 4 46	15 0	risc	nec 11 26
4	W.	Hig tid. 7* s ☉ ☿. ♄ so. 6.	5 42 4 44	15 25	5 56	nec morn
5	Th	Gunpowder plot 1605. [52 ev.	5 44 4 43	15 43	6 44	arm 0 5
6	Fri	Jas. Gregory b. 1638. Snow.	6 45 1 42	16 1	7 37	arm 0 44
7	Sat	Fort Ningara t. by Fr. 1813.	6 46 4 41	16 19	8 32	bres 1 23
8	SU	22d S. af. T. [Albert Edw. P	6 48 4 39	16 37	9 30	bres 2 2
9	Mo	Ali. so. 9, 32 ev. [of W. b. 1841	6 49 4 38	16 54	10 27	h'art 2 45
10	Tu	Luther born, 1413. Cold and	6 51 4 37	17 11	11 25	h'art 3 32
11	W.	☉ apo. Very low tid. stormy.	6 52 4 35	17 28	morn	h'art 4 27
12	Th	Sir W. Forbes d. 1806.	6 53 4 35	17 44	0 23	bely 5 30
13	Fri	Curran d. 1817, a. 67. Fair.	6 55 4 34	18 0	1 22	bely 6 40
14	Sat	Albertus Magnus died 1289.	6 56 4 33	18 16	2 21	rein 7 41
15	SU	23d Sunday after Trinity.	6 57 4 32	18 32	3 21	rein 8 37
16	Mo	☉ ☿. ☿ ☉ ☉. ♄ ☐ ☉.	6 59 4 31	18 47	4 22	rein 9 24
17	Tu	Queen Charlotte died, 1818.	7 0 4 30	19 2	5 25	secr. 10 5
18	W.	Ali. so. 8, 56 ev. Clear and	7 1 4 29	19 16	sets. secr.	10 45
19	Th	Hig. ti. frosty, and high wind	7 3 4 28	19 30	5 22	thigs 11 24
20	Fri	Lord Hawke's Victory, 1759.	7 4 4 27	19 44	6 14	thigs ev. 4
21	Sat	Pr. Royal, Vic. Ad. M. L., b.	7 5 4 27	19 57	7 14	kno 0 45
22	SU	24th Sunday after Tr. [1841.	7 6 4 26	20 10	8 19	kne 1 27
23	Mo	St. Clement. [so. 8, 33 ev.	7 8 4 25	20 23	9 23	legs 2 12
24	Tu	John Knox died, 1572. Ali	7 9 4 24	20 35	10 38	legs 3 2
25	W.	Lord Stair died, 1795. ☉ pe.	7 10 4 24	20 47	11 48	feet 3 59
26	Th	Dr. J. Black died, 1799. Fine.	7 12 4 23	20 59	morn	feet 5 14
27	Fri	Bat. of Pentland, 1666.	7 13 4 23	21 10	0 59	feet 6 35
28	Sat	H ☉ ☉. ♀ ri. 6, 51 mor.	7 14 4 22	21 21	2 10	head 7 50
29	SU	Advent Sunday. ☉ ☿.	7 15 4 22	21 31	3 20	head 8 52
30	Mo	Saint Andrew. Snow storm.	7 16 4 21	21 41	4 29	nec 9 43

And so, in our hearts, though one by one,
 Youth's sunny hopes have set,
 Thank heaven, not all their light is gone,
 We've some to cheer us yet.
 Then here's to thee, old friend, and long
 May thou and I thus meet,
 To brighten still with wine and song
 This short life ere it fleet.
 And still as death comes stealing on,
 Let's never, old friend, forget.
 Ev'n while we sigh o'er blessings gone,
 How many are left us yet.

- ☉ Full Moon 2d day, 6h. 7m. evening. E.
- ☾ Last Quarter 10th day, 4h. 37m. evening. N. W.
- ☽ New Moon 18th day, 8h. 3m. morning. S. E.
- ☽ First Quarter 25th day, 1h. 57m. morning. N. W.

D.	M.	D. W.	CALENDAR, &c.	☉		☽		☾		High water				
				Ri.	Sets	de. S.	R&S	☉	☽					
				b.m.	b.m.	d. m.	b. m.	h. m.	h. m.					
1	Tu		Alexan. of Russia died, 1825.	7	17	4	21	21	50	5	37	nec	10	27
2	W.		Bat. of Austerlitz, 1805. ☽ st.	7	19	4	20	21	59	rises.	arm.		11	9
3	Th		High tid. ☉ high N. 2l ☽	7	20	4	20	22	8	5	24	arm.	11	46
4	Fri		Sterne died, 1768. Fair and	7	21	4	20	22	16	6	18	bres	morn	
5	Sat		Sirius ri. 8, 44 even. frosty	7	22	4	20	22	24	7	15	bres	0	23
6	SU		2d Sunday in Advent. ☽ ☉	7	23	4	2	22	31	8	14	bres	0	59
7	Mo		Mary, Q. of Scots born 1542.	7	24	4	19	22	38	9	12	h'art	1	36
8	Tu		Wickliffed. 1384. Snow storm.	7	25	4	19	22	45	10	11	h'art	2	12
9	W.		Milton born, 1608. ☉ apo.	7	26	4	19	22	51	11	9	belly	2	52
10	Th		Low tid. ☽ ☉. ☽ se. 4, 36 ev.	7	27	4	19	22	56	morn	belly	3	37	
11	Fri		John Gay d. 1732. Very cold	7	28	4	19	23	2	0	7	belly	4	30
12	Sat		Van Haller died, 1777.	7	28	4	19	23	6	1	6	rein	5	33
13	SU		3d Sunday in Advent. ☉ ☉	7	29	4	20	23	10	2	6	rein	6	45
14	Mo		Washington died 1799. More	7	30	4	20	23	14	3	8	secr	7	51
15	Tu		Isaac Walton d. 1683. mode.	7	31	4	20	23	17	4	10	secr	8	50
16	W.		Day breaks 5, 44. rate, and	7	32	4	20	23	20	5	13	thig	9	41
17	Th		Sir H. Davy b. 1778. signs of	7	32	4	20	23	23	6	16	thig	10	27
18	Fri		High tid. ☉ low S. rain.	7	33	4	21	23	24	sets.	thig		11	19
19	Sat		☽ ☐ ☉. ☽ ri. 4, 45 morn.	7	34	4	21	23	26	6	5	kne	11	52
20	SU		4th Sunday in Advent. ☽ st	7	34	4	22	23	27	7	14	kne	ev.	33
21	Mo		☉ per. ☉ ent. ☽ 11, 33 ev.	7	35	4	22	23	27	8	26	legs	1	14
22	Tu		☽ Con. ☉ [Winter begins	7	35	4	23	23	27	9	38	legs	1	56
23	W.		Antwerp surren. 1832. Cold.	7	36	4	23	23	27	10	50	feet	2	45
24	Th		Pea. bet. Eng. and Am. 1814.	7	36	4	24	23	26	morn	feet	3	38	
25	Fri		Christmas Day. Moderates.	7	36	4	24	23	24	0	1	head	4	45
26	Sat		Low tid. ☉ ☽. ☽ se. 4, 35 ev.	7	37	4	25	23	23	1	11	head	6	2
27	SU		1st S. af. Ch. 2l so. 10, 1 ev.	7	37	4	26	23	20	2	19	nec	7	23
28	Mo		Innocents' Day. 7* s con. ☉	7	37	4	27	23	17	3	26	nec	8	32
29	Tu		Becket killed, 1770. Pleasant	7	38	4	27	23	14	4	29	arm.	9	23
30	W.		Sirius ri. 7, 6 even. [41	7	38	4	28	23	10	5	28	arm.	10	10
31	Th		☉ high N. ☽ gr. W. el. 22°	7	38	4	29	23	5	6	23	arm.	10	50

A
 Hen
 Wil
 Tho
 Gre
 Tho
 Geo
 T
 Ja
 E
 S
 Ja
 Me
 Geo
 Mat
 Nix
 Joh
 mor
 Bra
 Nic
 and
 V
 Joh
 tho
 R
 Esq
 J
 Vis
 J
 D
 Lon
 W
 Jan
 Joh
 Ad
 J
 Ha
 Ed
 Th
 Do
 W
 Ge
 Jo

CITY OF SAINT JOHN.

Lauchlan Donaldson, Esquire, *Mayor*.
Honorable William B. Kinnear, *Recorder*.

<i>Aldermen.</i>	} <i>Esquires.</i>	<i>Assistants.</i>	<i>Wards.</i>
Henry Porter,		Mr. Joseph Fairweather,	King's.
William O. Smith,		Mr. Lewis W Durant,	Queen's.
Thomas Harding,		Mr. William Hagerty,	Duke's.
Gregory Vanhorne		Mr. Edward Hipplesley,	Sidney.
Thomas Coram,		Mr. Joseph D. Eunham,	Guy's
George Bond,		Mr. Joseph Beatteuy,	Brook's.

Thomas Merritt, Esquire, Treasurer, or Chamberlain.
James Peters, Junior, Esquire, Common Clerk.
Edward B. Peters, Esquire, Deputy Common Clerk.
Simeon L. Lugin, Land Agent.

James Stockford, High Constable; James Stockford, Thomas McGaghey, George Stockford. George W. Busted, Marshals; George Stockford, Thomas McGaghey, Ebenezer Herrington, Matthew Morrison, Richard Shewbridge, Alexander Downs, John Nixon, Robert McKelvy, George W. Busted, William Magee, John Fitzpatrick, Abraham Magee, John Daley, Jesso E. Wetmore, George Williams, George Mason, John Powers, Robert Bradwell, George Noble, George Clark, William Follis, David Nice, John Sweet, Christopher Nowlin, George Stackhouse and John Henry, Constables.

William McBay, Deputy Clerk of the Market, King's Square; John Sullivan, do. do. Market Square; Robert Smith, do. do. of the Fish Market, Duke Street.

Rev. Alexander Stewart, Joseph B. Whipple, and George Bond, Esquire, Trustees of Schools.

John Boyd, M. D., G. J. Harding, M. D. and George P. Peters, Visiting Physicians.

John V. Thurgar, Thomas L. Nicholson, Henry Fawkins, W. D. W. Hubbard, Thomas Hanford, James McDonnell, and Joseph Lordly, Licensed Auctioneers

William D. Faulke, Thomas M. Smith, Thomas Leavitt, Isaac Woodward, James U. Thomas, William Leavitt, George Thomas, James Robertson, W. P. Scott, Edward Hipplesley, J. W. M. Irish, John Leavitt, Charles McLaughlin, William O. Smith, and Charles Adams, Port Wardens.

Thomas Reed, Port or Harbour Master.

John Reed, George Thomas, John Mills, John Murray, Daniel Hatfield, Alexander Mills, Abraham Beatteay, William Seeley, Edward Murray, James Reed, John Spears, James P. Thomas, Thomas Vaughan, William Spears, John Scott, John W. Seeley, Donald McDougall, William Leavitt, junior, John Havlin, and William Dougan, Branch Pilots.

Alexander Reed, Light House Keeper, at Partridge Island; George Lane, do at the Beacon.

Robert C. Minnette, City Surveyor.

Daniel Jordan, Daniel J. McLaughlin, Simeon L. Lugin, and Josiah Wetmore, junior, Assessors of Taxes and Statute Labour.

E.	N. W.	S. E.	N. W.						
☺	☺			High					
R&S	Pla.			water					
h. m.				h. m.					
5 37	nec			10 27					
rises.	arm.			11 9					
5 24	arm.			11 46					
6 18	bres			morn					
7 15	bres			0 23					
8 14	bres			0 59					
9 12	h'art			1 36					
10 11	h'art			2 12					
11 9	belly			2 52					
morn	belly			3 37					
0 7	belly			4 30					
1 6	rein			5 33					
2 6	rein			6 45					
3 8	secr			7 51					
4 10	secr			8 50					
5 13	thig			9 41					
6 16	thig			10 27					
sets.	thig			11 19					
6 5	kne			11 52					
7 14	kne			ev. 33					
8 26	legs			1 14					
9 38	legs			1 56					
10 50	feet			2 45					
morn	feet			3 38					
0 1	head			4 45					
1 11	head			6 2					
2 19	nec			7 28					
3 26	nec			8 39					
4 29	arm.			9 25					
5 28	arm.			10 19					
6 23	arm.			10 50					

James Gerow, junior, Collector of Taxes on the Eastern side of the Harbour, and William C. Dunham, on the Western side.—George Stockford, Collector of Dog Tax.

James Williams, Collector of Wharfage and Slippage at the Market Slip; Daniel Stewart, Collector of Slippage at Union Street; Joseph Fairweather, ditto at North Slip; A. C. O. Trentowsky, ditto at Lower Cove; James Parsons, Collector of Wharfage at the Breakwater; John Marvin, Collector of Wharfage and Slippage at Rodney Wharf; James Williams, Collector of Anchorage.

Stephen Gerow, Weigh Master, at North Slip; Robert Ruddock, ditto at Union Street; James Price, ditto at Lower Cove.

Nathaniel Clinton, Thomas Rankine, junior, and John Humbert, Inspectors of Flour.

George Stockford, Inspector of Bread.

David S. Marshall, Inspector of Lime.

Benjamin Chaloner, Guager of Liqueurs.

Andrew G. Lordly, and Samuel Gillespie, Guagers and Searchers of Oil.

Jacob Wilson, William McAuley, Francis Wilson, John Jones, Henry Austin, and William H. Williams, Measurers of Salt and Coals.—William Scott, and Thomas Rankine, Measurers of Coals.

Samuel Jordan, Alexander McGrotty, David M. Whiting, John Jordan, George Cassie, James H. Fairweather, Thomas Fairweather, G. W. G. Fairweather, Thomas Leach, Jeremiah Gove, Alexander McGrotty, junior, William Shives, James Stewart, Josiah Wetmore, junior, William H. A. Keans, Edward D. Gore, Ezekiel Jordan, James Bartlett, Charles M. Gove, Charles E. Harding, William Grady, Robert C. Frost, Peter Y. Malcolmson, Stephen G. Blizzard, James McLoon, and Thomas F. Langan, Surveyors of Lumber.

Andrew G. Lordly, Samuel Gillespie, Dennis McWilliams, George Peacock, John Gallagher, and James Peacock, Inspectors of Lathwood, Staves, Hoop Poles, &c.

Andrew G. Lordly, and Samuel Gillespie, Cullers of Dried Fish.

John Christopher, junior., Samuel White, Samuel Gillespie, John Kinney, Joseph Wilson, James Stackhouse, John Dunham, Cornelius Nico, Andrew G. Lordly, William Barlow, and George Peacock, Inspectors of Pickled Fish.

Fyler Dibblee, Inspector of Cordwood and Bark at Market Slip; John Paul, ditto Lower Cove; Stephen Gerow, ditto North Slip.

Fyler Dibblee, Superintendent of Carts, Hand Carts and Hacks.

George Stockford, Pound Keeper, on the Eastern side of the Harbour; William Cronk, and Richard Irvine, ditto at Carleton.

George Stockford, Assayer of Weights and Measures.

James Williams, Measurer of Grain.

FIRE DEPARTMENT—Thomas M. Smith, Esquire, Chief Engineer; William Barlow, David Waterbery, Samuel Jordan, James E. McDonald, John Robinson, William Olive, Henry Porter, and Joseph Beateay, Engineers; Joshua Mercer, junior, Captain of the Hose Company; John Wilson, Captain of the Axe Company; John Patterson, Captain of the Hook and Ladder Company.

Alexander
Ewen Campbell
Beateay

Chamberlain
John Dunham
Woodward
Thomas
Frederick
quires, to
for the Com
the Com

Mechanics
Isaac W
James Pa
Lawrence
Directors
ther, Jan
ingill, H
Curry, W
William

Saint
Hon. Cl
dale, Jan
idents; J
Ephraim
Bayard, J
Thomas
Clark, J
Ball, Di
Perley, I
ording S

Public
John, Pro
man, LL
the Hon.
Esquires
James Pa
Saint

Christian
lent; H
Presiden
er.
Saint Jo
nt of th
male Sel

Saint
ident; J
Minister
ear, Na

Alexander Balloch, William O. Smith, Joseph Fairweather, Ewen Cameron, Charles McLaughlan, Henry Porter, and Joseph Beatteay, Firewards.

Chamber of Commerce.—Hon. John Robertson, Président; John Duncan, and John V. Thurgar, Esquires, Vice Présidents; I. Woodward, Esquire, Secretary; John Wishart, Robert Jardine, Thomas Daniel, Alfred Smithers, W. H. Scovil, John Pollok, Frederick A. Wiggins, R. D. Wilmot, and William Parks, Esquires, together with the Members of the House of Assembly for the City and County (being the non-elective part,) compose the Committee.

Mechanics' Institute.—John M. Robinson, Esquire, Président; Isaac Woodward, and W. J. Ritchie, Esquires, Vice Présidents; James Paterson, LL. D., Corresponding Secretary; Joseph W. Lawrence, Recording Secretary, and Secretary to the Board of Directors; W. H. Adams, Treasurer; Messrs. Edwin Fairweather, James Lawton, Robert Skives, Samuel Jordan, James Pettungill, H. J. Chubb, John R. Marshall, James Agnew, William Curry, William Smith, E. Stephen, and John Gray, Directors; William Hutchinson, jun., Librarian; C. P. Betts, Clerk.

Saint John County Agricultural and Horticultural Society.—Hon. Charles Simonds, Président; R. M. Jarvis, Walker Tisdale, James Brown, and Archibald Menzies, Esquires, Vice Présidents; Messrs. George G. Gilbert, James Dunn, Charles Drury, Ephraim Sentill, James Cother, G. C. Carman, John Kerr, Dr. Bayard, Peter Dewar, Moses H. Perley, John Gillies, W. Ritchie, Thomas L. Nicholson, Thomas Trafton, James W. Peters, Isaac Clark, James Travis, George Brown, Thomas Bean, and George Ball, Directors; John Duncan, Esquire, Treasurer; Moses H. Perley, Esquire, Corresponding Secretary; Mr. H. J. Chubb, Recording Secretary.

Public Grammar School.—The Reverend the Rector of Saint John, Président; the Mayor, the Recorder, the Hon. Ward Chipman, LL. D., the Hon. William Black, the Hon. Judge Parker, the Hon. Hugh Johnston, R. F. Hazen, and William Wright, Esquires, Directors; John H. Gray, Esquire, Treasurer and Clerk; James Paterson, LL. D., Principal.

Saint John District Committee of the Society for promoting Christian Knowledge.—The Rev. the Rector of Saint John, Président; Hon. Judge Parker, and William Scovil, Esquire, Vice Présidents; Beverley Robinson, Esquire, Secretary and Treasurer.

Saint John Church of England Sunday School.—The Rector of Saint John, Président; Beverley Robinson, Esquire, Superintendent of the Male School; Miss Deblois, Superintendent of the Female School.

Saint John Religious Tract Society.—The Rev. A. Stewart, Président; John Kinnear, Esquire, Secretary. Committee.—The Ministers of the different Denominations, and Messrs. W. B. Kinnear, Nathan S. Demill, Gilbert T. Ray, I. H. DeVeber, John

Wishart, John Duncan, Samuel L. Tilley, Richard W. Thorne, and Alfred Smithers.

Saint John Society Library.—Rev. Frederick Coster, President; W. H. Street, Esquire, Vice President, John V. Thurgar, and George D. Robinson, Esquires, Committee; James W. Peters, Esquire, Secretary and Treasurer; William L. Avery, Librarian; Library hours from 12 to 1 and from 3 to 4.

New Brunswick Auxiliary Bible Society.—His Excellency Sir William M. G. Colebrooke, K. H. Lieutenant Governor, &c. Patron; Hon. Judge Parker, President; Hon. Charles J. Peters, Hon. W. B. Kinnear, and Hon. Neville Parker, Vice Presidents; John M. Robinson, Esquire, Treasurer; James Paterson, LL. B. Secretary; L. H. Deveber, Esquire, Depositary; Samuel Huyghue, John Kinnear, John Wishart, Samuel Bayard, M. D., Alfred Smithers, and John T. Smith, Esquires, Messrs. N. S. Demill, Gilbert T. Ray, Alexander Robertson, George Hardy, Samuel Hallett, James Agnew, John Harding, W. D. W. Hubbard, James Pettingill, William A. Robertson, Robert Jardine, John W. McLeod, F. Stephen, and T. S. Harding, Committee. *Committee for Portland*—Messrs. John Owens, John Duncan, S. L. Tilley, Charles Waterbery, Alexander McL. Seely. *Committee for Carleton*—George Bond, Esquire, Robert Salter, and Zechariah Adams.

Sacred Music Society.—S. K. Foster, President, Thos. Hathey, Vice President; Thos. G. Barr, Secretary; C. J. Mellick, Treasurer; George H. Lawrence, B. C. Chaloner, Samuel Steven, L. H. Waterhouse, and Stephen Humbert, jun., Committee.

Phil-Harmonie Society.—(Formed in 1823—re-organized in 1844.)—James William Boyd, Esquire, President, and Conductor Mr. Richard Seely, Vice President; James Barber, Treasurer Mr. Richard Dalton, Secretary and Librarian; the Office-Bearers together with Messrs. John R. Marshall, Francis Smith, George Hutchison, jun., Robert Thomson, Ebenezer Blakslee, Robert Smith, Stephen Humbert, jun., John Murray, James Haslan, and William H. Adams, Committee; Messrs. R. Cock & Co. (Royal Music Institution, No. 6, New Burlington Street, London) Agents.

Saint George's Society.—John V. Thurgar, Esquire, President, William Wright, Esquire, Vice President; I. L. Bedell, Esquire, Treasurer; Lewis W. Durant, Secretary; Messrs. Henry Chubb, John Sandall, and James Gerow, Junior, Standing Committee.

Saint Andrew's Society.—John Wishart, Esquire, President; John Duncan, Esquire, Vice President; R. Jardine, Treasurer; John W. McLeod, Secretary.

Saint Patrick's Society.—William Parks, Esquire, President, Henry Porter, Esquire, Vice President; William Hutchinson, Esquire, Treasurer; Mr. William Mills, Secretary.

Highland Society of Saint John.—Branch of the Highland Society in London.—Hon. John Robertson, President; John Duncan, John Boyd, M. D., and John Wishart, Esquires, Vice Presidents, Rev. W. Wishart, Chaplain; Adam Jack, Esquire, Treasurer, James Robertson, and R. Thomson, Secretaries.

AN AGRICULTURAL FAIR is held in the City of Saint John, on the last Thursday in every month.

C
The
The
mas
Bond,
John
Charl
derson
W. C
Benja
Street
Kerr,
James
H. D
dale,
Jan
Jam
B. Pe
Wil
Isaa
Alf
Cha
Ber
the S
Hon
Junio
liam V
ses H
Johns
ham,
Johns
bertso
J. Sco
James
Kaye,
Charl
F. Ro
bert,
R. S.
the S
Rob
Gol
Comm
Boa
Gray,
H. G
Rev
vill, C
John,
Sur
dan,
Dews

CITY AND COUNTY OF SAINT JOHN.

The Mayor and Recorder, Justices of the Mayor's Court.

The Mayor, the Recorder, Henry Porter, William O. Smith, Thomas Harding, Gregory VanHorne, Thomas Coram, and George Bond, Esquires, Justices of the Peace and of the Quorum.

John Ward, William Scovil, James Peters, Ralph M. Jarvis, Hon. Charles Simonds, Gehardus C. Carman, John Jordan, George Anderson, James Moran, Hon. Hugh Johnston, Henry Gilbert, Robert W. Crookshank, Noah Disbrow, Robert Payne, Archibald Menzies, Benjamin L. Peters, Charles Ward, Hon. John Robertson, William H. Street, Daniel Leavitt, John Gillis, James Brown, Daniel Ansley, John Kerr, John Pollok, William Leavitt, William Olive, Samuel Strange, James Gallagher, Jacob Allen, John Wishart, Robert Keltie, Leveret H. DeVeber, William Hammond, Moses Vernon, and Walker Tisdale, Esquires, Justices of the Peace.

James White, Esq., High Sheriff; Mr G.V. Nowlin, Deputy Sheriff.

James Peters, Junior, Esquire, Clerk of the Peace &c.; Edward B. Peters, Esquire, Assistant Clerk of the Peace &c.

William Bayard, Esquire, M. D., Coroner.

Isaac L. Bedell, Esquire, County Treasurer.

Alfred L. Street, Esquire, Surrogate.

Charles Drury, Esquire, Register of Deeds and Wills.

Benjamin L. Peters, Esquire, Commissioner for taking-Bail in the Supreme Court.

Honorable William B. Kinnear, Alfred L. Street, James Peters, Junior, William End, Francis A. Kinnear, Robert F. Hazen, William Wright, Peter Stubs, H. N. H. Lugrin, John M. Robinson, Moses H. Perley, Hon. Robert L. Hazen, Richard Sands, Junior, John Johnston, James Wm. Boyd, George Wheeler, William H. Needham, William Jack, Judah H. Hartt, Duncan Robertson, Charles Johnston, N. W. Wallop, John H. Gray, James W. Peters, Robertson Bayard, William J. Ritchie, Charles W. Wardlaw, Samuel J. Scovil, William R. M. Burtis, Edward B. Peters, Charles Duff, James A. Harding, William C. Hare, Gustavus R. Jarvis, James J. Kaye, Edgar Wheeler, William E. Twynham, William M. Howe, Charles Doherty, Humphrey T. Gilbert, John G. Campbell, George F. Rouse, George W. Ritchie, B. Boyd Kinnear, William J. Gilbert, John M. DuVernet, George Otty, Andrew Mackenna, and R. S. Armstrong, Esquires, Commissioners for taking Affidavits in the Supreme Court.

Robert F. Hazen, Esquire, Commissioner of Bankrupts.

Gehardus C. Carman, John Jordan, and James Moran, Esquires, Commissioners for Solemnizing Marriage.

Board of Education.—The Mayor, the Recorder, Rev. I. W. D. Gray, Rev. F. Coster, William Scovil, James Peters, Junior, and J. H. Gray, Esquires

Rev. James Dumphy, James Gallagher, Esquire, and William Carvill, Commissioners for the Management of the Free School at Saint John, unconnected with the Madras Board.

Surveyors of Lumber in the County.—Thomas Jordan, Francis Jordan, Thomas M'Mackin, Ezekiel Jordan, Valentine Graves, Peter Dewar, Charles Eagles, John G. Tobin, Gilbert Jordan, Jun., David

V. Roberts, John F. Godard, John Morrison, Charles Sorell, George W. Roberts, Robert Robertson, Jun., James L. Woodworth, James Scott, Isaac Flewelling, David Tupley, David Johnston, Charles Donney, Stephen H. Shaw, John Logan, George C. Dunham, Hugh Morris, George Eagles, Robert Ewing, John M. Campbell, John S. Brown, John Henneberry, James Clark, R. S. Dickson, William Lingley, James Crawford, George Travis, William Logan, John Stevens, Daniel M'Goldrick, James H. Bartlett, Moses Tuck, William H. Travis, Joseph Lingley, Thomas F. Langen, Charles Robertson, Robert Stevens, Robert Cunard, James A. Rich, Oliver B. Cogle, Nelson A. Cogle, and John Dowling.

James Stockford, and Geo. W. Bnsteed, Overseers of the Fisheries.

Terms of the General Sessions and Common Pleas.—Third Tuesday in March, and first Tuesday in June, September and December.

PARISH OF PORTLAND.

Rev. William Harrison, William S. Harding, and James Flewelling, Trustees of Schools.

James Travis, Thomas Allan, and Hugh Sharkey, Assessors of Taxes.

Andrew Miles, Collector of Taxes.

Matthew S. Manks, Jacob Pidgeon, John Crawford, George M'Donald, Reuben S. Lyons, James Dixon, George Dixon, William M'Garvey, and Samuel Peters, Constables.

William Logan, William M'Garvey, James Butler, and Samuel Peters, Hog Reeves.

Ptolemy Lombard, Maurice Delancy, and Patrick Harrigan, Fence Viewers.

Michael Campbell, William Logan, and William M'Garvey, Pound Keepers.

James Harris, Thomas Hilyard, and James Flewelling, Commissioners of Highways.

Robert Robertson (2d), Patrick M'Goldrick, Patrick Harrigan, Andrew Miles, Thomas Logan, Eugene Golding, William Eagles, and Adam M'Afee, Surveyors of Highways.

John Colman, Ferryman at Indian Town.

Samuel Dalton, Superintendent of Ferry Landings.

Jacob Pidgeon, Town Clerk and Clerk of the Market.

John Butler, Inspector of Fish.

PARISH OF SIMONDS.

Peter Dewar, John Jordan, Junior, and Robert Jardine, Trustees of Schools.

John M'Avity, Robert Power, and Charles Wade, Assessors of Taxes.

John Johnston, Collector of Taxes.

Hugh Bell, James Barley, William M'Geech, Nathan M'Lelland, John M'Avoy, Job Stanley, John Cleary, Neil Juice, John Wallace, Patrick Fitzpatrick, and Samuel Wethers, Constables.

Corbyn M. Whoosten, Thomas Garnett, Thomas Bean, Winthrop Robinson, William Bean, Senior, James M'Court, William Daley, Edward Gibson, William Wood, James Bartrim, Thomas Trafton, and John Moore, Fence Viewers.

James Burley, Robert Moore, James Bartrim, William Blair, William M'Geech, John Maxwell, John Munford, Thomas Kays, Andrew M'Avoy, James Kehan, and Samuel Wethers, Hog Reeves.

Hugh Dunn, James Bell, James M'Court, Philip Furlong, John Johnston, John Wallace, Daniel Gallagher, Neil Quinn, Ephraim G. Sentill, and Thomas Trafton, Pound Keepers.

Robert Jardine, Wm. Hawk, and John Johnson, Commissioners of Highways.

Winthrop Robinson, Philip Furlong, Robert Power, William White, Charles Ennis, James Bell, John Quinn, Francis Hannah, Arthur Dalzel, William Bean, John Moore, Simon Fraser, Thomas Bowes, Senior, Edward Sentill, Patrick M'Clements, Thomas Garnett, John Crozier, James M'Court, Gordon Irvine, James Bowes, Edward Gibson, James Stackhouse, Bernard Kilpatrick, Thomas Trafton, James Stewart, Daniel Gallagher, James Kibler, John W. Scott, William M'Gregor, Thomas Morrison, John Russell, James Ennis, Owen M'Guire,

Patrick M'Manus, Richard Colgan, Neil Quin, John M'Avity, and George Ambrose, Surveyors of Highways.

Robert Bowes, Town Clerk and Clerk of the Market.

PARISH OF LANCASTER.

John Gilles, G. C. Curman, and Isaac Clarke, Trustees of Schools.

G. C. Carman, Isaac Clarke, and Thomas C. Carter, Assessors of Taxes.

John Harding, Collector of Taxes.

John Harding, Jas. M'Auley, John Dunham, and Gen. M'Donald, Constables.

George Howe, and Patrick Donnelly, Hog Reeves.

John Harding, John Vaughan, and Clayton Scott, Fence Viewers.

John Harding, and _____, Pound Keepers.

George Anderson, Archibald Menzies, and John Stephens, Commissioners of Highways.

Morris Tilton, James Wynn, Leacy Hayward, William Cox, Hugh M'Lelan, John Tynor, Samuel Cunningham, William Harding, William Wilson, Isaac Clarke, Daniel Morris, Peter M'Lauchlan, John Hooper, John Stinson, Hugh Favey, Nicholas Lester, Philip Byrne, Peter M'Laughlin, Prince Baker, William Coile, Junior, and George Thomas, Surveyors of Highways.

James Quinton, Town Clerk and Clerk of the Market.

PARISH OF SAINT MARTINS.

Philip Mosher, William Vail, and Andrew Smith, Trustees of Schools.

Thomas H. Black, Stephen Mosher, and Thomas Stevens, Assessors of Taxes.

Daniel Brown, Collector of Taxes.

Archibald Parks, William Parks, William H. Fowns, Junior, William Alexander, William Davison, and Samuel Shanklin, Constables.

William M'Cumber, Sanford Brown, and James O'Donnell, Hog Reeves.

Edward Brown, Samuel Shanklin, John Smyth, and John Howard, Fence Viewers.

William Scott, Pound Keeper.

James Berry, James Black, and Andrew Milligan, Commissioners of Highways.

George Cochrane, Henry Hendraban, Junior, Robert Floyd, James Davison, Oliver B. Cogle, William M'Afee, Thomas Fowns, Hezekiah DeLong, Philip Mosher, John Scellen, Samuel Watson, Patrick Chusick, Thomas Ellis, Patrick Dwire, John Davison, John Bean, Robert Fletcher, Francis Smith, John Brown, Henry Sands, William Floyd, John Smith, Arthur Ruff, John Campbell, James Harris, and George Grier, Surveyors of Highways.

Thomas H. Black, Town Clerk and Clerk of the Market.

COUNTY OF YORK.

Hon. John Simcoe Saunders, John Allen, Hon. Thomas C. Lee, John Robinson, and George Minchin, Esquires, Justices of the Inferior Court of Common Pleas.

Hon. John S. Saunders, John Allen, Hon. Thomas C. Lee, John Robinson, George Minchin, James A. Maclanchlan, Thomas Jones, James Harrison, William Davidson, Patrick Campbell, James Miles, Ross Currie, (*of the Quorum.*) Adam D. Allan, George Garden, L. Bradshaw Rainsford, Hugh J. Hansard, Henry Morehouse, Solomon Parent, David B. Shelton, George Cheyne, William J. Bedell, Benjamin Wolhaupter, Thomas Gill, Thomas Earle, Richard Hayne., George Clements, James Taylor, Allan M'Lean, Thomas Pickard-Thomas R. Robertson, William Dell Hartt, John T. Smith Asa Bey, and Isaac Kilburn, Esquires, Justices of the Peace.

Edward W. Miller, Esquire, High Sheriff; Mr Joseph Myshrall, Deputy Sheriff.

George J. Dibblee, Esquire, Keeper of the Rolls, and Clerk of the Peace and Inferior Court of Common Pleas.

Hon. George F. Street, Surrogate.

John C. Allen, Esquire, Register of Probates.
Joseph Beck, Esquire, Register of Deeds and Wills.
William Woodforde, Henry Fisher, Junior, and Henry Jones, Esquires, Coroners.

Mark Needham, Esquire, County Treasurer.
Hon. John S. Saunders and William Tyng Peters, Esquire, Commissioners for taking Bail in the Supreme Court.

Honorable Charles J. Peters, William Tyng Peters, Honorable John S. Saunders, Hon. George F. Street, Daniel L. Robinson, Geo. J. Dibblee, Charles P. Wetmore, T. R. Wetmore, Lemuel A. Wilmot, George Botsford, Charles Fisher, Charles A. Harding, George F. H. Minchin, William H. Odell, David S. Kerr, Francis A. H. Straton, John C. Allen, George Lee, Junior, William Watts, B. W. Hammond, George N. Segee, James P. Wetmore, James F. Berton, Edward H. Wilmot, Colin Irvine Allan, Thomas F. S. Street, Charles A. Hart, and Thomas Wetmore Bliss, Esquires, Commissioners for taking Affidavits in the Supreme Court.

D. Ludlow Robinson, Esquire, Commissioner of Bankrupts.
James A. Maclauchlan, John Allen, Jacob Ellegood, John Robinson, J. Harrison, and James A. Miles, Esquires, Commissioners for Solemnizing Marriage.

Asa Coy, F. E. Beckwith, Mark Needham, F. W. Hatheway, G. W. Gaynor, Henry Fisher, J. E. Perley, and Samuel A. Akerley, Licensed Auctioneers.

Board of Education.—John Robinson, G. J. Dibblee, D. L. Robinson, George Lee, Jun., Esquires, Right Reverend William Dollard, the Rev. John M. Brooke, and the Rev. Charles Spurden.

Alms House and Work House.—Benjamin Wolhaupter, Lemuel A. Wilmot, William J. Bedell, Thomas Gill, Moses Pickard, Thomas Murray, and John Simpson, Esquires, Commissioners; Joseph Fleming, Keeper.

Terms of the General Sessions and Common Pleas.—First Tuesday in January and June. *Additional Terms of the Common Pleas.*—Third Tuesday in March, and second Tuesday in October.

Fredericton Library. J. E. Woolforde, Esquire, President; F. E. Beckwith, Esquire, Vice President; R. Gowan, Esquire, Secretary and Treasurer; Hon. John S. Saunders, and M. Needham, Esquire, Committeé; Michael White, Librarian. Terms, £3 on admission, and 15s. annually.

Fredericton Society of Saint Andrew.—Robert Gowan, Esquire, President; Robt. Fulton, Esquire, 1st Vice President; Charles M'Pherson, Esquire, 2d ditto; John F. Taylor, Esquire, Treasurer; David S. Kerr, Esquire, Secretary.

Fredericton Society of Saint Patrick.—Hon. Thomas Baillie, President; Hon. L. A. Wilmot, Vice President; Joseph Beck, Esquire, Treasurer; Matthew Brannen, Secretary.

Fredericton Society of Saint George.—Hon. George Shore, President; J. E. Woolforde, and the Hon. G. F. Street, Vice Presidents; —, Secretary and Treasurer; Ven. Archdeacon Coster, Chaplain.

Fircaur's in Fredericton. Hon. Thomas Baillie, George Minchin, Mark Needham, William Dell Hartt, John A. Beckwith, Benjamin Wolhaupter, L. A. Wilmot, and John T. Smith, Esquires

Floral and Horticultural Society of New Brunswick, (at Fredericton.)

J. E. Y.
L. A.
and S.
Decisi

Dav
Justic
Dav
chum,
Ebene
John Y
John E
Rob
LeB
Mr.
Edw
Peace
Edw
Will
Will
Dav
Arnold
Dav
and E
Suprem
D. B
mission
E. B
Boar
more.
Term
n Mar
Comm
The
n ever

B. C
John
Term
n Jan
Tuesda

Hon
Thor
Term
n Apri
Comm

J. E. Woolforde, Esquire, President; Hon. Neville Parker, and Hon. L. A. Wilmot, Vice Presidents; who, with Messrs. Oliver Smith, and S. Flemming, constitute the Committee of Management and Decision.—George Lee, Jun., Esquire, Secretary and Treasurer.

KING'S COUNTY.

David B. Wetmore, William M'Leod, and Thomas Beer, Esquires, Justices of the Inferior Court of Common Pleas.

David B. Wetmore, William M'Leod, Thomas Beer, Thomas Ketchum, Henry A. Scovil, John C. Vail, A. C. Evanson, John Barberie, Ebenezer Smith, Isaac Haviland, (*of the Quorum*), Samuel Foster, John Wightman, John Brittain, James Brittain, John H. Ryan, and John Henderson, Esquires, Justices of the Peace.

Robert F. Hazen, Esquire, Commissioner of Bankrupts.

LeBaron Drury, Esquire, High Sheriff.

Mr. Ezraiah Wetmore, Deputy Sheriff.

Edward B. Smith, Esquire, Keeper of the Rolls, and Clerk of the Peace and Inferior Court of Common Pleas.

Edward B. Smith, Esquire, Surrogate.

William Simpson, Esquire, Register of Probates.

William Simpson, Esquire, Register of Deeds and Wills.

David B. Wetmore, Isaac Haviland, William Frost, and George N. Arnold, Esquires, Coroners.

David B. Wetmore, John C. Vail, A. C. Evanson, Wm. Simpson, and E. B. Smith, Esquires, Commissioners for taking Affidavits in the Supreme Court.

D. B. Wetmore, J. C. Vail, and A. C. Evanson, Esquires, Commissioners for taking Bail in the Supreme Court.

E. B. Smith, Esquire, Issuer of Marriage Licenses.

Board of Education.—The Reverend William E. Scovil, D. B. Wetmore, William Simpson, and E. B. Smith, Esquires.

Terms of the General Sessions and Common Pleas.—First Tuesday in March, and Third Tuesday in October. *Additional Terms of the Common Pleas.*—First Tuesday in May and January.

The Surrogate Court for King's County is held on the first Monday in every month, at 10 o'clock, at the Court House in Kingston.

COUNTY OF CARLETON.

B. C. Beardsley, Esquire, Commissioner of Bankrupts.

John F. W. Winslow, Esquire, High Sheriff.

Terms of the General Sessions and Common Pleas.—Fourth Tuesday in January and June. *Additional Terms of the Common Pleas.*—First Tuesday in March and October.

COUNTY OF CHARLOTTE.

Honorable Harris Hatch, Commissioner of Bankrupts.

Thomas Jones, Esquire, High Sheriff.

Terms of the General Sessions and Common Pleas.—Second Tuesday in April and Third Tuesday in September. *Additional Terms of the Common Pleas.*—Second Tuesday in July and December.

COUNTY OF WESTMORLAND.

Robert F. Hazen, Esquire, Commissioner of Bankrupts.
William P. Sayre, Esquire, High Sheriff.

Terms of the General Sessions and Common Pleas.—Third Tuesday in June and November. *Additional Terms of the Common Pleas.*—First Tuesday in April and Second Tuesday in September.

COUNTY OF GLOUCESTER.

William Carman, Esquire, Commissioner of Bankrupts.
Henry W. Baldwin, Esquire, High Sheriff.

Terms of the General Sessions and Common Pleas.—Second Tuesday in January and last Tuesday in July. *Additional Terms of the Common Pleas.*—First Tuesday in April and last Tuesday in October.

QUEEN'S COUNTY.

D. L. Robinson, Esquire, Commissioner of Bankrupts.
Nathaniel Hubbard DeVeber, Esquire, High Sheriff.

Terms of the General Sessions and Common Pleas.—Fourth Tuesday in January and June. *Additional Terms of the Common Pleas.*—Fourth Tuesday in April and October.

COUNTY OF SUNBURY.

D. L. Robinson, Esquire, Commissioner of Bankrupts.
John Hazen, Esquire, High Sheriff.

Terms of the General Sessions and Common Pleas.—Third Tuesday in January and June. *Additional Terms of the Common Pleas.*—Fourth Tuesday in March, and Third Tuesday in October.

COUNTY OF KENT.

William Carman, Esquire, Commissioner of Bankrupts.
William A. Black, Esquire, High Sheriff.

Terms of the General Sessions and Common Pleas.—Second Tuesday in January and Fourth Tuesday in June. *Additional Terms of the Common Pleas.*—Last Tuesday in April and September.

COUNTY OF RESTIGOUCHE.

William Carman, Esquire, Commissioner of Bankrupts.
John U. Campbell, Esquire, High Sheriff.

Terms of the General Sessions and Common Pleas.—First Tuesday in January and Second Tuesday in July. *Additional Terms of the Common Pleas.*—Second Tuesday in October and Second Tuesday in April.

COUNTY OF NORTHUMBERLAND.

William Carman, Esquire, Commissioner of Bankrupts.
John M. Johnson, Esquire, High Sheriff.

Terms of the General Sessions and Common Pleas.—Second Tuesday in January and July. *Additional Terms of the Common Pleas.*—First Tuesday in May and October.

His
Alfr
Es
mon
B. C
L. A
L
Lor
Cun
ders
Edw
Hon
near
Cran
Co
Wilm
Co
John
Co
Haze
Co
Stilm
Co
Co
Co
Esqu
Co
Esqu
Co
Stre
Co
Esqu
Co
Co
Esqu
Ci
Stre
O
neral
Esqu
vinci

PROVINCE OF NEW BRUNSWICK.

His Excellency Lieutenant Colonel Sir WILLIAM MACBRAN GEORGE COLEBROOKE, K. H., Lieutenant Governor of the Province of New Brunswick, &c. &c. &c.

Alfred Reads, Esquire, Private Secretary to the Lieut. Governor.

EXECUTIVE COUNCIL.—Hon. John S. Saunders, Hon. Charles Simonds, Hon. Hugh Johnston, Hon. Joseph Cunard, Hon. Edward B. Chandler, Hon. John Montgomery, Hon. Robert L. Hazen, Hon. L. A. Wilmot.

LEGISLATIVE COUNCIL.—The Honorable William Black, President; Lord Bishop of Nova Scotia, Hon. George Shore, Hon. Joseph Cunard, Hon. William H. Robinson, Hon. John Simcoe Saunders, Hon. Amos E. Botsford, Hon. The Attorney General, Hon. Edward B. Chandler, Hon. George F. Street, Hon. John Robertson, Hon. Thomas Wyer, Hon. Harris Hatch, Hon. William B. Kinneer, Hon. Hugh Johnston, Hon. W. F. W. Owen, Hon. William Crane, Hon. Thomas H. Peters, Hon. George Minchin.

HOUSE OF ASSEMBLY.

The Honorable JOHN WESLEY WELDON, Speaker.

County of York.—John Allen, James Taylor, Hon. Lemuel A. Wilmot, and Charles Fisher, Esquires.

County of Saint John.—Hon. Charles Simonds, John R. Partelow, John Jordan, and Robert Payne, Esquires.

County of Westmorland.—Philip Palmer, John Smith, William Hazen Botsford, and Daniel Hanington, Esquires.

County of Charlotte.—Robert Thomson, James Boyd, George Stilman Hill, and James Brown, Esquires.

County of King's.—Wm. M'Leod, and Sylvester Z. Earle, Esq's.

County of Queen's.—John Earle, and Thomas Gilbert, Esquires.

County of Sunbury.—Wm. Scoullar, and Whitehead S. Barker, Esquires.

County of Carleton.—Charles Perley, and Jeremiah M. Connell, Esquires.

County of Northumberland.—Alex. Rankin, and John Ambrose Street, Esquires.

County of Kent.—Honorable John W. Weldon, and David Wark, Esquire.

County of Gloucester.—William End, Joshua Alexandre, Esquires.

County of Restigouche.—Andrew Barberie, and Peter Stewart, Esquires.

City of Saint John.—Hon. Robert L. Hazen, and William H. Street, Esquire.

OFFICERS OF THE CROWN.—Hon. Charles J. Peters, Attorney General; Hon. George F. Street, Solicitor General; William Wright, Esquire, Acting Advocate General; Hon. John Simcoe Saunders, Provincial Secretary; Honorable Thomas Baillie, Surveyor General;

Hon. Thomas C. Lee, Receiver General; J. A. Street, Esquire, Hon. Wm. B. Kinnear, Hon. E. B. Chandler, Hon. L. A. Wilmot, and William End, Esquire, Queen's Counsel.

OFFICER OF THE EXECUTIVE COUNCIL.—W. H. Odell, Esq., Clerk.

OFFICERS OF THE LEGISLATIVE COUNCIL.—William Tyng Peters, Esquire, Clerk; John Gregory, Esquire, Clerk Assistant; B. R. Jonett, Esquire, Sergeant at Arms, and Usher of the Black Rod; Rev. George Coster, A. M., Chaplain.

OFFICERS OF THE HOUSE OF ASSEMBLY.—Charles P. Wetmore, Esquire, Clerk; George Leo, Jr., Esquire, Clerk Assistant; George Garden, Esquire, Sergeant at Arms; Rev. E. W. Roberts, Chaplain.

COURT OF CHANCERY.—His Excellency the Lieutenant Governor, Chancellor; Honorable Neville Parker, Master of the Rolls; _____, Clerk of the Crown in Chancery; Daniel Ludlow Robinson, Esquire, Registrar; Broke W. Hammond, Esquire, Deputy Registrar; Hon. George F. Street, Henry Swymmer, George J. Dibblee, Robert F. Hazen, John Ambrose Street, Timothy Robert Wetmore, and William Jack, Esquires, Masters; A. K. S. Wetmore, Alfred L. Street, Andrew Barberie, William Chandler, Alexander Campbell, George D. Street, and Christopher Milner, Junior, Esquires, Masters Extraordinary; William M'Beath, Esquire, Sergeant at Arms. **TERMS:** *Hilary*—Last Tuesday in January, to end on Saturday same week; *Trinity*—First Tuesday in June do. do.; *Michaelmas*—First Tuesday in October do. do. The Court generally sits for the transfection of business on the first Tuesday of every month.

SUPREME COURT OF JUDICATURE.—Chief Justice, Hon. Ward Chipman, L. L. D., 29th September 1834; Justices, Hon. William Botsford, 2d April, 1823; Hon. James Carter, October 1834; Hon. Robert Parker, October 1834. John Ambrose Street, Esquire, Clerk of the Crown; Hon. George Shore, Clerk of the Pleas; William Tyng Peters, Esquire, Clerk of the Circuits, and Clerk of the Crown on the Circuits. **TERMS:** The first Tuesday in February and the second Tuesday in June and October. *Nisi Prius sittings in the County of York*—Third Tuesday in February, fourth Tuesday in June, and fourth Tuesday in October.

David S. Kerr, Esquire, Reporter of the Decisions in the Supreme Court.

CIRCUIT COURT.—*Saint John:* Second Tuesday in January, and first Tuesday in August; *Charlotte:* Fourth Tuesday in April, and the Tuesday after the Fourth Tuesday in October; *Kings:* Second Tuesday in July; *Queens:* First Tuesday in March; *Kent:* Last Tuesday in August; *Westmorland:* First Tuesday in September; *Gloucester:* First Tuesday in September; *Northumberland:* Second Tuesday in September; *Carlton:* Last Tuesday in September; *Sunbury:* Last Tuesday in February; *Restigouche:* Last Tuesday in August.

COURTS FOR THE PROBATE OF WILLS AND GRANTING ADMINISTRATIONS.—York County: Hon. George F. Street, Surrogate; John

C. A.
Surre
Hon.
Regi
Stree
Surre
H. D.
gistr
Hubb
ters,
Willi
don,
Surre
nell
quire.
Andr

hold
and t
the ti

Cou
causes
tenan
sident
bers;
second
Octob

Cou
Judge
neral,
Scribe

Cou
ces on
other
Counc
Public
tains,
time h
W. M

pointe
or one
ralty,

John
Surve

...t, Esquire, Hon.
A. Wilmot, and

...dell, Esq., Clerk.
...m Tyng Peters,
Assistant; B. R.
Black Rod; Rev.

...s P. Wetmore,
Assistant; George
... W. Roberts,

...enant Governor,
of the Rolls;
Daniel Ludlow
Esquire, Deputy
George J. Dib-
bly Robert Wet-
K. S. Wetmore,
dler, Alexander
er, Junior, Es-
quire, Sergeant
y, to end on Sa-
lo. do.; Michael-
rt generally sits
of every month.

...ce, Hon. Ward
s, Hon. William
ber 1834; Hon.
t, Esquire, Clerk
Pleas; William
erk of the Crown
bruary and the se-
ings in the County
ay in June, and
s in the Supreme

...in January, and
ay in April, and
Kings: Second
ch; Kent: Last
in September;
berland: Second
September; Sun-
ast Tuesday in

...TING ADMINIS
Surrogate; John

C. Allen, Esquire, Registrar. St. John: Alfred L. Street, Esquire, Surrogate; Charles Drury, Esquire, Registrar. Westmorland: Hon. Edward B. Chandler, Surrogate; Thomas S. Sayre, Esquire, Registrar. Charlotte: Hon. Harris Hatch, Surrogate; George D. Street, Esquire, Registrar. King's: Edward B. Smith, Esquire, Surrogate; William Simpson, Esquire, Registrar. Queen's: N. H. DeVeber, Esquire, Surrogate; Henry S. Peters, Esquire, Registrar. Sunbury: John Hazen, Esquire, Surrogate; Nathaniel Hubbard, Esquire, Registrar. Northumberland: Thomas H. Peters, Esquire, Surrogate; George Kerr, Esquire, Registrar. Kent: William Chandler, Esquire, Surrogate; Hon. John Wesley Weldon, Registrar. Gloucester: Henry William Baldwin, Esquire, Surrogate; Robert Gordon, Esquire, Registrar. Carleton: B. Cran-nell Beardsley, Esquire, Surrogate; A. K. Smedes Wetmore, Esquire, Registrar. Restigouche: James Paul, Esquire, Surrogate; Andrew Barberie, Esquire, Registrar.

☞ The Probate Court for the City and County of Saint John is held every Monday, at three o'clock, at the Chambers of the Judge; and the like Court in the other Counties of the Province is held at the times specially appointed by the respective Judges.

COURT OF GOVERNOR AND COUNCIL, for hearing and determining causes relating to Marriage and Divorce.—His Excellency the Lieutenant Governor, President; Honorable Judge Botsford, Vice President; the Honorable Her Majesty's Executive Council, Members; John C. Allen, Esquire, Registrar and Clerk; *Terms*: The second Tuesday in February, and third Tuesdays in June and October.

COURT OF VICE ADMIRALTY.—Honorable William B. Kinnear, Judge and Commissary; William Wright, Esquire, Advocate General, *ad interim*; John M. Robinson, Esquire, Registrar and Scribe; John Humbert, Esquire, Marshal, *ad interim*.

COURT for the Trial and Punishment of Piracy and other Offences on the High Seas.—The Governor; The Chief Justice, and other Judges of the Supreme Court, the Members of the Executive Council; Judge of the Vice Admiralty; The Public Secretary; Public Treasurer; Commander in Chief, Flag Officers, and Captains, and Commanders of Ships of War on this Station for the time being; William Tyng Peters, Registrar and Scribe; Edward W. Miller, Esquire, Marshal.

☞ The Court sits at any place within the Province to be appointed by any three of the members, the Governor, Chief Justice, or one of the Judges of the Supreme Court, or Judge of the Admiralty, being one.

POST OFFICE DEPARTMENT.

John Howe, Esquire, Deputy Post Master General; T. B. Lang, Surveyor; J. Hopley, First Clerk; W. D. French, Second do.; V. B.

Hutchinson, Third do., Saint John; *Post Masters*: A. S. Phair, Esquire, W. B. Phair, Jr., Clerk, Fredericton; Wm. F. Bonnell, Esq., Gagetown; George F. Campbell, Esquire, Saint Andrews; David A. Rose, Esquire, Saint Stephen; Peter Clinch, Esquire, Saint George; Christopher Milner, Esquire, Dorchester; F. J. Smith, Esq., Shediac; W. Steadman, Esquire, Petitecodiac; James Caie, Esquire, Chatham; H. Morrell, Esquire, Newcastle; W. Bowser, Esquire, Richibucto; Dugald Stewart, Esquire, Dalhousie; Thomas M. Deblois, Esquire, Bathurst; Richard English, Esquire, Woodstock; Samnel Foster, Esquire, Kingston; R. Sheek, Jr., Esquire, Sussex Vale; J. Costegan, Esquire, Grand Falls; P. C. Amereaux, Esquire, Madawaska; Alexander Lockhart, Esquire, Quaco.

HER MAJESTY'S CUSTOMS.

PORT OF SAINT JOHN.—Henry Bowyer Smith, Esquire, Collector; George Hamilton Smith, Esquire, Landing Surveyor; James Walker, Esquire, Waiter and Searcher; Jas. D. Lewin, Esquire, Waiter and Searcher; Mr. John Longmaid, Tide Surveyor; Mr. William White, side, First Clerk; Mr. William Smith, Second Clerk; Mr. Coburg Carrington, Third Clerk.

Charles Drury, Esquire, Admeasurer of Ships and Vessels.

Sub-Collectors.—James Sayre, Esquire, Dorchester; John Mackedic, Esquire, Dalhousie, David Swayue, Esquire, Richibucto; H. E. Dibblee, Esquire, Woodstock; Thomas M. Deblois, Esquire, Bathurst; J. Blackhall, Acting, Caraqueet—under the principal Officers of Her Majesty's Customs at the Port of Saint John.

Warehouse Department.—William Stringer, Esquire, Warehouse Keeper at Saint John; Thomas P. Marter, Esquire, Locker at ditto.

PORT OF MIRAMICHI.—John Wright, Esquire, Collector; Joseph Dean, Esquire, Principal Waiter and Searcher; Mr. Richard Hockin, Clerk—under the Principal Officers of Her Majesty's Customs at the Port of Saint John.

PORT OF SAINT ANDREWS.—Alexander Grant, Esquire, Collector; C. V. Forster, Esquire, Landing Surveyor; R. Ker, Esquire, Acting Waiter and Searcher; Wm. Ellman, Esquire, First Clerk and Warehouse Keeper.

Sub-Collectors.—D. Bennett, Esquire, Campobello; T. Armstrong, Esquire, Saint Stephen; Cochran Craig, Esquire, Grand Manan; A. J. Wetmore, Esquire, Saint George.

PROVINCIAL REVENUE.

BEVERLEY ROBINSON, Esquire, *Province Treasurer.*

DEPUTY TREASURERS.—Joseph Beek, Esquire, Fredericton; David W. Jack, Esquire, Saint Andrews; A. J. Wetmore, Esquire, Saint George; Thomas Moses, Esquire, West Isles; Robert Watson, Esquire, Saint Stephen; Hon. T. H. Peters, Miramichi; Hon. J. W. Weldon, Richibucto; Daniel Hanington, Esquire, (Shediac,) John M'Almon, Edward Wood, William Carter, Westmorland; D. Stewart, Esquire, Restigonche; John Miller, Esquire, Bathurst; Bill Chappel, Esquire, Bay Verte; H. E. Dibblee, Esquire, Woodstock; Cochran Craig, Esquire, Grand Manan.

Mr. Henry Whiteside, Treasury Clerk.

S. Phair, Esq.,
Bonnell, Esq.,
ews; David A.
Saint George;
Esq., Shediac;
ire, Chatham;
e, Richibucto;
blois, Esquire,
Samuel Foster,
e; J. Costegan,
lawaska; Alex-

S.
ire, Collector;
James Walker.
ire, Waiter and
William White,
k; Mr. Coburg

Vessels.
r; John Mack-
Richibucto; H.
is, Esquire, Ba-
ncipal Officers

re, Warehouse
Locker at ditto.
lector; Joseph
Richard Hockin,
Customs at the

ire, Collector;
Esquire. Acting
erk and Ware-

; T. Armstrong,
Grand Manan;

reasurer.
derickton; David
Esquire, Saint
ert Wutson, Es-
hi; Hon. J. W.
iro, (Shediac.)
estmorland; D.
Bathurst; Bill
re, Woodstock;

Benjamin C. Chaloner, and J. E. Carmichael, Tide Surveyors at the Port of Saint John.

Benjamin C. Chaloner, Esquire, Guager of Dutiable Articles, at the Port of Saint John.

David W. Jack, Esquire, ditto ditto, at Saint Andrews.

William Carman, Esquire, ditto ditto at Miramichi.

Tide Waiters.—Stephen Humbert, John Abrams, and Thomas Griffiths, Saint John; William Payne, Fredericton; Edmund Walsh, Saint Stephen; Andrew McDonald, Restigouche; Henry Johnston, and William Stoop, Saint Andrews; Alexander Anderson, Bathurst; George Siveret, Senior, Shippegan and Caraquet; John Craven, Woodstock.

George D. Robinson, and Isaac Woodward, Esquires, Appraisers of Dutiable Articles at Saint John.

Hon. Thomas Wyer, J. W. Street, James Douglas, and William Garnett, Esquires, Appraisers of Dutiable Articles in Charlotte County.

OFFICE OF AUDIT.—FREDERICTON.

Honorable Frederick P. Robinson, Auditor General.

CLERGY.

ARCHBISHOPS AND BISHOPS OF ENGLAND.

Title.	ARCHBISHOPS.	
	Name.	Conse.
Of Canterbury,	William Howley, D. D.	1813
" York,	Hon. Edward Harcourt, D. C. L.	1791
	BISHOPS.	
Of London,	C. J. Bloomfield, D. D.	1824
" Durham,	Edward Maltby, D. D.	1831
" Winchester,	C. R. Sumner, D. D.	1826
" Bath and Wells,	George H. Law, D. D.	1812
" Rochester,	George Murray, D. D.	1813
" Lincoln,	John Kaye, D. D.	1820
" St. Asaph,	William Carey, D. D.	1820
" Bangor,	Cloris Bethell, D. D.	1824
" Carlisle,	Hon. Hugh Percy, D. D.	1827
" Llandaff,	Edward Coppleston, D. D.	1827
" Chester,	John B. Sumner, D. D.	1828
" Oxford,	Hon. Richard Bagot, D. D.	1829
" Gloucester and Bristol,	J. H. Monck, D. D.	1830
" Exeter,	H. Phillpots, D. D.	1830
" Ely,	Joseph Allen, D. D.	1834
" Ripon,	C. T. Longley, D. D.	1836
" Salisbury,	Edward Dennison, D. D.	1837
" Norwich,	Edward Stanley, D. D.	1837
" Hereford,	Thomas Musgrave, D. D.	1837
" Lichfield, &c.	James Bowstead, D. D.	1838
" Peterborough,	George Davys, D. D.	1839
" St. David's,	Con. Thirlwall, D. D.	1840
" Worcester,	Henry Pepys, D. D.	1841
" Chichester,	Ash T. Gilbert, D. D.	1842

COLONIAL BISHOPS.

Title.	Name.	Title.	Name.
Fredericton,	John Medley, D. D.	Calcutta,	D. Wilson, D. D.
Nova Scotia,	John Ingalls, D. D.	Australia,	W. G. Broughton, D. D.
Toronto,	J. Strachan, D. D.	Bombay,	T. Carr, D. D.
Montreal,	G. J. Mountain, D. D.	Madras,	G. T. Spencer, D. D.
Newfoundland,	E. Field, D. D.	New Zealand,	G. A. Selwyn, D. D.
Jamaica,	A. G. Spencer, D. D.	Tasmania,	
Barbados,	T. Parry, D. D.	Gibraltar,	G. Tomlinson, D. D.
Antigua,	P. G. Davis, D. D.	Jerusalem (At)	M. Alexander, D. D.
Guiana,	W. P. Austen, D. D.		

THE ESTABLISHED CHURCH OF ENGLAND.

Right Rev. JOHN, Lord Bishop of Fredericton.

Reverend A. B. King, Chaplain to the Lord Bishop.

Venerable George Coster, A. M. Archdeacon.

Rev. Benjamin G. Gray, D. D., Missionary of the Society for the Propagation of the Gospel in Foreign Parts; Rev. I. W. D. Gray, A. M., Rector of Trinity Church, St. John; Rev. A. Stewart, Curate of Trinity Church, St. John; Rev. William Harrison, Rector of Portland; Rev. Frederick Coster, Rector of Carleton; Rev. George Coster, A. M., Rector of Fredericton; Rev. E. W. Roberts, Curate of Fredericton; Rev. Jerome Alley, D. D., Rector of Saint Andrews, Rev. Thomas Maghee, Curate of Saint Andrews; Rev. Skeffington Thompson, LL. D., Rector of Saint Stephen; Rev. Noah Disbrow, Curate of Saint Stephen; Rev. W. E. Scovil, A. M., Rector of Kingston; Rev. William Scovil, A. M., Rector of Norton and Springfield; Rev. N. A. Coster, Rector of Gagetown; Rev. Samuel Bacon, A. B., Rector of Miramichi; Rev. John M. Sterling, A. M., Rector of Mougerville; Rev. Christopher Millner, Rector of Westfield; Rev. Samuel Thompson, A. M., Rector of St. George; Rev. T. H. Russell, Rector of Bathurst; Rev. H. N. Arnold, Rector of Sussex; Rev. Abraham Wood, Rector of Waterborough; Rev. William Walker, A. B., Rector of Hampton; Rev. George S. Jarvis, D. D., Rector of Shediac; Rev. Samuel D. L. Street, A. B., Rector of Woodstock; Rev. John Dunn, Rector of Douglas; Rev. James W. Disbrow, Rector of Prince William; Rev. John Black, A. M., Rector of Sackville; Rev. George Townshend, Rector of Westmorland; Rev. J. N. DeWolfe, Rector of Richibucto; Rev. James Neale, Missionary at Grand Manan; Rev. J. Hudson, Visiting Missionary; Rev. Sedgefield Thompson, A. B., Visiting Missionary.

THE ESTABLISHED CHURCH OF SCOTLAND.

SYNOD OF NEW BRUNSWICK.—*Presbytery of Saint John*—City of Saint John:—Saint Andrew's Church, Rev. Andrew Halket; Fredericton, John M. Brooke, *Moderator*; St. Andrews, Rev. John Ross; St. Patrick's, Rev. John Cassilis; Moncton, Salisbury, and Shediac, (Vacant.) *Presbytery of Miramichi*—Newcastle, Rev. Wm. Henderson, *Clerk pro tempore*; Chatham, Rev. John C. Macbean; Restigouche, Rev. J. Steven; New Richmond, (Vacant); Bathurst, Rev. George McDonnell; Tabisintac, (Vacant); Glouel and Carleton, Rev. Angus M'Master. The Synod meets

at Newcastle, Miramichi, on the second Thursday in September, 1846.

CATHOLIC CLERGYMEN,
In the Diocese of New Brunswick.

The Right Rev. William Dollard, Bishop of New Brunswick; Rev. Walter Aylward, Fredericton; Very Rev. James Dunphy, V. G., City of Saint John; Rev. James Quinn, Rev. John Scanlan, and Rev. John Sweeney, Assistants at ditto; Rev. R. Vereker, Woodstock; Rev. J. Cummins, St. Stephen; Rev. W. Macdonald, St. Andrews; Rev. F. Gauvreau, Memramcook; Very Rev. Anthony Ganon, V. G., Shediac; Rev. Joseph Faquet, Richibucto; Rev. Julian Rioux, Buctouche; Rev. Michael Egan, Nelson, Miramichi; Rev. John Shanahan, Chatham, Miramichi; Rev. Joseph Madran, Petit Rocher; Rev. Andrew Barrin, Assistant at do.; Rev. Hector Dolet, Caraquet; Rev. S. Lafrance, Tracadie; Rev. A. Langevin, St. Basil, Madawaska; Rev. Anthony Gosselin, St. Bruno, do.; Rev. Henry Dronne, St. Lucy, do.; Rev. N. Turcote, Grand Lake.

STATIONS OF THE WESLEYAN MISSIONARIES,
In the New Brunswick District.

Rev. Enoch Wood, Chairman of the District.
Saint John, South, Rev. Enoch Wood, Rev. George Miller, Rev. Frederick Smallwood; Saint John North, Rev. Michael Pickles; Carleton and Long Reach, Rev. S. D. Rice; Fredericton, Ingham Sutcliffe; Nashwaak, Rev. Wesley C. Beals; Sheffield and Gagetown, Rev. Joseph F. Bent; Mill Town, James G. Hennigar; Saint Stephen's and Saint David's, Rev. Henry Daniel; Saint Andrews, Rev. William Allen; Sackville, Rev. Arthur M'Nutt; Rev. A. Desbrisay, Governor and Chaplain of the Academy; Rev. Humphrey Pickard, A. M., Principal; Point de Bute, Rev. Sampson Busby; Petitcodiac, to be supplied; Bridgetown, Rev. William Smithson; Aylesford, Rev. George M. Barrett; Annapolis and Digby, Rev. George Johnson; Rev. Stephen Bamsford, Supernumerary; Sussex Vale, to be supplied; Miramichi, Rev. Richard Shepherd; Richibucto, Rev. Robert A. Chesley; Woodstock and Andover, Rev. William Temple; Rev. Christopher Lockhart, Assistant Missionary; Grand Manan, to be visited by the Minister stationed at St. Andrews; Bathurst, (*Vacant*);

BAPTIST MINISTERS IN NEW BRUNSWICK.

Saint John, Rev. Samuel Robinson, *Moderator*; Carleton and Portland, Rev. Mr. Francis; Salisbury and Sackville, Rev. Joseph Crandall; Fredericton, Rev. William Hall; *Principal of Seminary, Fredericton*, Rev. Charles Spudsen; Andover, Rev. Lathrop Hammond; Gondolo Point, Rev. James Blakeney; Hopewell, Rev. William Sears; Grand Lake, Rev. Michael Doyle; Sussex Vale, Rev. Titus Stone; Blackville, Rev. James Tozer; Wickham, Rev. J. C. Skinner; St. Andrews, Rev. A. D. Thompson; Harvey, Rev. William Pulcifer; Manguerville, Rev. John M'Gee; Wakefield, Rev. James Tupper; Johnston, Rev. Charles Thorne;

Springfield, Rev. Peter Sprague; Woodstock, Rev. E. L. Harris; Shepody, Rev. Nathan Cleaveland; Springfield, Rev. David Crandall; Cardigan, Rev. William Harris; St. James, Rev. Thomas McGee; St. George, Rev. James Walker; Douglas, Rev. George Rigby; Wickham, Rev. James A. Smith; Hillsborough, Rev. James Wallace; Moncton, Rev. W. H. Beckwith; Canning, Benjamin Coy; Springfield, Rev. James M'Phee; Hampton, Rev. John Masters; Norton, Rev. Joshua Bunting. *Licentiates.*—Abraham Hunt, William P. M'Adam, James Herritt, George Miles, Frederick Joyce, William Coleman, John Mills, Hezekiah Harris, Patrick Duffy, Joseph Catherine, Daniel Perry, J. W. Hartt.

REFORMED PRESBYTERIAN CHURCH.—Saint John.—Rev. Alexander McLeod Stayely.

INDEPENDENT CHURCH.—Saint John.—Rev. J. C. Gallaway, A. M.; Sheffield, Rev. James Porter; Nashwasis; Rev. Mr. McCallum.

THE FIRST FREE PRESBYTERIAN CHURCH.—St. John, Reverend Robert Irvine.

This Congregation has been lately organized; its members consist chiefly of Presbyterians who have emigrated from the Province of Ulster during the last twenty years, and who having formed themselves into a Congregation in the Winter of 1813-14, applied to the General Assembly of the Presbyterian Church of Ireland for their present Minister.

Travelling Missionary from the Presbyterian Church of Ireland.—Rev. William Millen.

FREE (PRESBYTERIAN) CHURCH OF SCOTLAND.

Blackville and Nelson, Rev. John Turnbull; Saint Stephens and Saint James, Rev. Andrew Stevens; Hampton, Norton, and Salt Springs, Rev. Andrew Donald; Rev. James Law, Richibucto; Rev. J. G. Macgregor, *Licentiate*, residing in the City of Saint John; Rev. John Irvine, *Travelling Missionary*. *Vacant Congregations.*—South Stream, Saint Patrick's, Salmon River, New Mills, Saint Mary's, and Ludlow.

Rev. John M'Curdy, Minister at Chatham, (Miramichi,) of the Presbyterian Church of Nova Scotia, in connexion with the United Associate Synod of Scotland; Richmond, Rev. Mr. Reid; Keswick Ridge, Reverend Mr. M'Curdy.

CHURCH SOCIETY OF THE ARCHDEACONRY OF NEW BRUNSWICK.

Patron, His Excellency the Lieutenant Governor; President, The Hon. and Right Rev. the Lord Bishop of the Diocese; Vice Presidents, The Venerable the Archdeacon, the Hon. the Chief Justice, the Members of Her Majesty's Executive Council, the Members of Her Majesty's Legislative Council, the Speaker of the House of Assembly, the Judges of the Supreme Court, Her Majesty's Attorney and Solicitor Generals, being members of the Society, with William Scovil,

Esquire
Frederic

UN

Patro

Chance

Archdea

deacon

Chipman

liam Bla

Street,

Rev. Ed

and Mo

Rev. Dr

Jack, A

COL

Mr. Jan

THE

The

being;

Membe

Speake

John: t

Church

Hon. Ed

Treasur

NEW

Rever

and Joh

Treasur

aries;

Hart, S

of Man

Prepara

Gove

the Re

Lectur

Wood,

Rev. S

mittoc-

C. F. A

St. J

Treasur

Agents

E. L. Harris ;
Rev. David
es, Rev. Tho-
Douglas, Rev.
Hillsborough,
ith ; Canning,
e ; Hampton,
Licentiates.
erritt, George
ills, Hezekiah
Perry, J. W.

Saint John---

v. J. C. Galla-
sis; Rev. Mr.

EH.--St. John,

consist chiefly of
r during the last
gregation in the
byterian Church

h of Ireland---

OTLAND.

aint Stephens
Norton, and
aw, Richibuc-
City of Saint
vacant Congre-
River, New

anichi,) of the
ev. Mr. Reid ;

CONRY OF

President, The
e ; Vice Presi-
Chief Justice, the
embers of Her
e of Assembly,
rney and Sof;
William Scovil,

Esquire, and the Honorable W. F. W. Owen; Secretary, the Rev. Frederick Coster; Assistant Secretary, the Rev. E. W. Roberts.

UNIVERSITY OF KING'S COLLEGE—FREDERICTON.

Patron, the Queen; Visitor on Her Majesty's behalf, the Bishop; Chancellor, the Administrator of the Government; President, the Archdeacon; Council—the Lieutenant Governor, Venerable Archdeacon Coster, Rev. Dr. Jacob, Hon. W. Botsford, Honorable Ward Chipman, L. L. D., Honorable John S. Saunders, Honorable William Black, D. C. L., Honorable Neville Parker; Honorable G. F. Street, Registrar. COLLEGE—Vice President and Principal—The Rev. Edwin Jacob, D. D.; Professors—Classical Literature, History, and Moral Philosophy—Rev. Dr. Jacob; Metaphysics and Divinity, Rev. Dr. Jacob; Mathematics and Natural Philosophy—W. Bryden Jack, A. M.; Chemistry and Natural History—James Robb, M. D.

COLLEGIATE SCHOOL.—Masters, Mr. George Roberts, and Mr. James Holbrook.

THE GOVERNOR AND TRUSTEES OF THE MADRAS SCHOOL IN NEW BRUNSWICK.

The Lieutenant Governor or Commander in Chief for the time being; the Lord Bishop of the Diocese; the Chief Justice; the Members of Her Majesty's Council; the Judge of the Admiralty; the Speaker of the House of Assembly; the Mayor and Recorder of Saint John; the Ecclesiastical Commissary of the Province; the Rector and Churchwardens of Trinity Church in Saint John; together with the Hon. Edward J. Jarvis, and William Scovil, Esq.; R. F. Hazen, Esq., Treasurer; J. W. Boyd, Esq. Clerk.

NEW BRUNSWICK BAPTIST EDUCATION SOCIETY.

Reverend Joseph Crandall, President; Reverend John Masters, and John M. Wilnot, Esquire, Vice Presidents; Asa Coy, Esquire, Treasurer; John T. Smith, and Samuel W. Babbitt, Esquires, Secretaries; Rev. Charles Spurden, Jarvis Ring, Aaron Hart, W. Dell Hart, S. W. Babbitt, Asa Coy, and J. F. Gale, Esquires, Committee of Management; Principal, Rev. Charles Spurden. Teacher of the Preparatory School, Mr. A. S. Hart.

**WESLEYAN ACADEMY, MOUNT ALLISON,
Sackville, N. B.**

Governor and Chaplain—the Rev. Albert Desbrisay; Principal, the Rev. Humphrey Pickard, A. M.; Mathematical Tutor and Lecturer on Chemistry, &c. — — — ; English Master, Thos. W. Wood, Esquire; French Tutor—Mr. Joseph R. Hea; Agent—Rev. S. D. Rice; Treasurer—Charles F. Allison, Esquire; Committee—Rev. Messrs. Knight, Wood, DesBrisay, and McLeod, and C. F. Allison; Esquire.

EMIGRANT DEPARTMENT—NEW BRUNSWICK.

St. John—Moses H. Perley, Esquire, Chief Agent. The Deputy Treasurers at the several Out Ports of the Province act as Emigrant Agents, when requisite.

**NATURAL HISTORY SOCIETY
OF NEW BRUNSWICK
SAINT JOHN, N. B.**

PROVINCIAL VACCINE ESTABLISHMENT.

Central Station—Saint John.

His Excellency the Lieutenant Governor and Her Majesty's Council, Patrons of the Institution; Hon. William Black, Director of the Institution; Committee: Fredericton, _____; St. Andrews, Rev. Jerome Alley, D. D.; Vaccinating Surgeons: Saint John, George P. Peters, Esquire, M. D.; Fredericton, the Medical Officer in charge of the Troops.

MARINE HOSPITAL.

For the Relief of Sick and Disabled Seamen, (Saint John.)

Commissioners—John Ward, Junior, R. W. Crookshank, Daniel Leavitt, Ezekiel Barlow, John Wishart, and William Hammond, Esquires; Treasurer—The Bank of New Brunswick; Secretary—L. Donaldson, Esquire; Physician and Surgeon—J. Boyd, Esquire, M. D.

BANKS.

Bank of New Brunswick, (St. John.) Capital £100,000. President, Thomas Leavitt, Esquire; Directors: John Boyd, M. D., L. H. DeVeber, Robert F. Hazen, Hon. Hugh Johnston, Charles C. Stewart, George Swinney, Benjamin Smith, and William Wright, Esquires. Cashier, Richard Whiteside, Esquire; Solicitor, John M. Robinson, Esquire; Notary, James William Boyd, Esquire.

Commercial Bank of New Brunswick, (St. John). Incorporated by Royal Charter. Capital £150,000, with power to increase to £300,000. President, John Duncan, Esquire; Directors: I. L. Bedell, Mark Dole, Stephen Gerow, R. L. Hazen, William Jack, Daniel J. McLaughlin, William Parks, A. S. Perkins, Edward Allison Charles Ward, James Travis, and A. W. Whipple, Esquires. Cashier, George P. Sancton, Esquire; Solicitor, Robert L. Hazen, Esquire.

Commercial Branch Bank, (Newcastle, Miramichi.) Committee of Management: William Loch and Alexander Rankin, Esquires; Cashier, Thomas C. Allen, Esquire.

Commercial Bank Agency at Woodstock. Committee of Management, Charles Perley, Charles Connell, Richard English, and A. B. Sharp, Esquires; Cashier, G. F. Williams, Esquire.

Central Bank of New Brunswick. Capital, £35,000, with power to increase to £50,000. President, William J. Bedell, Esquire; Cashier, Samuel W. Babbit, Esquire; Solicitor, George J. Dibblee, Esquire.

Central Bank Agency, at Woodstock. Agent, Jeremiah M. Connell, Esquire.

Charlotte County Bank. Capital £15,000. President, Hon. Harris Hatch; Cashier, John Rodgers, Esquire.

Saint Stephen's Bank. Capital, £25,000. President, Gilman D. King, Esquire; Cashier, David Upton, Esquire.

Bank of British North America. (Established in London.) Capital £1,000,000 sterling, in 20,000 shares, of £50; (three fourths of which have been subscribed in England, and the remainder in the North American Colonies,) with power to increase the capital. Manager of the Branch at Saint John, Alfred Smithers, Esquire.

SHMENT.

er Majesty's Coun-
ck, Director of the
—; St. An-
; Surgeons: Saint
cton, the Medical

(*Saint John.*)
ookshank, Daniel
m Hammond, Es-
Secretary—L. Do-
Esquire, M. D.

£100,000. Presi-
oyd, M. D., L. H.
, Charles C. Stew-
Wright, Esquires.
ohn M. Robinson,

Incorporated by
increase to £300,
ors: I. L. Bedell,
m Jack, Daniel J.
Edward Allison
hipple, Esquires.
Robert L. Hazen,

i.) Committee of
n, Esquires; Cash-

tttee of Manage-
English, and A. B.
e.

00, with power to
Esquire: Cashier.
Dibblee, Esquire.
emiah M. Connell,

ident, Hon. Har-

ident, Gilman D.

London.) Capital
(three fourths of
remainder in the
ease the capital.
Smithers, Esquire,

Local Directors at Saint John: James Kirk, Hon. John Robertson,
W. H. Street, and J. Pollock, Esquires; Standing Counsel, Hon. G.
F. Street, Solicitor General; Solicitor and Notary, Geo. Wheeler,
Esquire.

Fredericton Branch. Manager, George Taylor, Esquire; Directors
S. J. Barker, John Simpson, and James Taylor, Esquires.

City of Saint John Savings' Bank, (Saint John). His Excellency
the Lieutenant Governor, Patron; Hon. Ward Chipman, LL. D.;
Hon. Hugh Johnston, John R. Partelow, Thomas Barlow, John
Ward, Junior, R. F. Hazen, and R. W. Crookshank, Esquires, Trus-
tees; The Bank of New Brunswick, Treasurer; Daniel Jordan, Es-
quire, Cashier and Register.

COUNSELLORS AND ATTORNIES PRACTISING IN THE PROVINCE.

St. John.—Hon. W. B. Kinnear, Alfred L. Street, James Peters,
Junior, William End, Francis A. Kinnear, Robert F. Hazen, Wil-
liam Wright, Peter Stubs, H. N. H. Lugin, John M. Robinson, Mo-
ses H. Perley, Hon. Robert L. Hazen, Richard Sands, Junior, John
Johnston, James Wm. Boyd, George Wheeler, William H. Need-
ham, William Jack, Judah H. Hartt, Duncan Robertson, Charles
Johnston, N. W. Wallop, John H. Gray, James W. Peters, Ro-
bertson Bayard, William J. Ritchie, Charles W. Wardlaw, Samuel
J. Scovil, William R. M. Burtis, Edward B. Peters, Charles Duff,
James A. Harding, William C. Hare, Gustavus R. Jarvis, James J.
Kaye, Edgar Wheeler, William E. Twynham, William M. How e,
Charles Doherty, Humphrey T. Gilbert, John G. Campbell, George
F. Rouse, George W. Ritchie, B. Boyd Kinnear, William J. Gil-
bert, John M. DuVernet, George Otty, Andrew Mackenna, and
R. S. Armstrong, Esquires.

Fredericton.—Hon. Charles J. Peters, William Tyng Peters, Hon.
John S. Saunders, Hon. George F. Street, Daniel L. Robinson, Geo.
J. Dibblee, Charles P. Wetmore, T. R. Wetmore, Lemuel A. Wilmot,
George Botsford, Charles Fisher, Charles A. Harding, George F. H.
Minchin, William H. Odell, David S. Kerr, Francis A. H. Straton,
John C. Allen, George Lee, Junior, William Watts, B. W. Hammond,
George N. Segee, James P. Wetmore, James F. Berton, Edward H.
Wilmot, Colin Irvine Allan, Thomas F. S. Street, and Charles A. Hartt,
Esquires.

Saint Andrews.—Hon. Harris Hatch, Samuel H. Whitlock, Jas.
W. Chandler, Richard M. Andrews, George Dixon Street, Wel-
lington Hatch, Thomas Burton Wilson, Esquires.

Miramichi.—Thomas H. Peters, John A. Street, (*Queen's Coun-
sel*), William Carman, Junior, George Kerr, Edward Williston,
John M. Johnson, Allan Davidson, Esquires.

Dorchester.—Hon. Edward B. Chandler, (*Queen's Counsel*), T.
B. Sayre, Christopher Miller, Junior, Robert K. Gilbert, and A. E.
Palmer, Esquires.

Sackville.—M. B. Palmer, Esquire.

Bend of Petitcodiac.—Bliss Botsford, and James Steadman, Es-
quires.

Bay Verte.—Thomas C. Chapman, Esquire.
Hopewell.—Samuel G. Morse, Esquire.
Bathurst.—Richard Curman, Patrick Coughlan, and Theophilus DesBrisay, Esquires.
Dalhousie.—Andrew Barberie, Esquire.
Campbelltown.—Chipman Botsford, and Jas. S. Morse, Esquires.
St. Stephens.—George Stillman Hill, Alexander Campbell, Stephen H. Hutchings, T. B. Abbott, G. J. Thomson, Esquires.
Saint George.—Samuel G. Andrews, William B. Chandler, and Peter Clinch, Junior, Esquires.
Richibucto.—Hon. John W. Weldon, William Chandler, Esq.
Gagetown.—Henry S. Peters, and William Tyng Peters, Junior, Esquires.
Kingston.—William Simpson, Edward B. Smith, Esquires.
Woodstock.—B. Crannel Beardsley, A. K. Smedes Wetmore, A. Nelson Garden, David Lewis Dibleo, William T. Wilmot, Charles Edward Beardsley, Lewis P. Fisher, George Connell, and Horace H. Beardsley, Esquires.
Tobique.—Andrew W. Rainsford, Esquire.
Madawaska.—William M. Macquacklan, Esquire.
Oromocto.—Edward A. Clowes, Andrew R. Wetmore, Esquires.
Non-Residents.—Charles Inglis Haliburton, John D. Kinneer, W. H. Lee, Jonathan McCully, James S. Morse, Alexander Stewart, J. Stewart, J. H. Peters, Wm. M. Hoffman, Esquires.

PROVINCIAL MILITIA.

STAFF.

His Excellency Lieutenant Colonel Sir WILLIAM MACBEAN GEORGE COLERBROOKE, K. H., Commander in Chief.
The Honorable Lieutenant Colonel George Shore, Adjutant General—21st March, 1841.
The Honorable Lieutenant Colonel W. H. Robinson, Assistant Adjutant General—11th March, 1839.
Lieutenant Colonel John Allen, Quarter Master General—1th May, 1839.
Lieutenant Colonel Hayne (N. B. Regiment of Artillery), Provincial Aid-de-Camp—7th May, 1841.
Captain Charles Drury, (Saint John City Light Infantry), Provincial Aid-de-Camp—26th July, 1841.
Captain John C. Allen (N. B. Regiment of Artillery), Provincial Aid-de-Camp—5th July, 1844.
Major the Hon. Lennel Allen Wilmot, Judge Advocate General—6th August, 1834.
Major George Priestley, Staff Adjutant—9th May, 1839.

STAFF OF THE ARMY.

SERVING IN THE PROVINCE OF NEW BRUNSWICK, UNDER
Major General the Honorable Sir HERCULES PAKENHAM, K. C. B., Commanding Her Majesty's Troops in Nova Scotia, New Brunswick, and its Dependencies.

Lieutenant-Colonel George Whannell, 33d Regiment, Commanding
Her Majesty's Troops in New Brunswick.

Garrisons.—Saint John, Major F. W. Whinyates, (Royal Engineers,) Commandant; Town Major Gallagher, (H. P. 96th Regt.); Fredericton, Lieutenant-Colonel Geo. Whannell, (33d Regt.), Commandant; St. Andrews, Ensign W. M. Pechell, (33d Regt.); Commandant; Woodstock, Lieut. H. C. Cagolet, (33d Reg.) Commandant.

Chaplains.—Fredericton, Ven. Archdeacon Coster, A. M.; St. John, Rev. B. G. Gray, D. D.; St. Andrews, Rev. J. Alley, D. D.

Commissariat Department.—St. John, Alexander Edwards, and Henry Wilham Woodforde Plant, Esquires, Deputy Assistant Commissary Generals; Fredericton, Richard Inglis, Esquire, Assistant Commissary General; Robert Baker, Esquire, Deputy Assistant Commissary General.

Ordnance Department.—Frederick G. Frith, Esquire, Deputy Ordnance Storekeeper; Lieutenant Samuel Huyghue, First Clerk; Robert Pickthall, Second Clerk; William Bond, Storehouseman; William Harrison, Armourer; James Emison, Office Keeper.

Barrack Department.—St. John, Captain French, Barrack Master; A. White, Barrack Sergeant; Fredericton, J. E. Woolforde, Esquire, Barrack Master; William Fairburn, Barrack Sergeant.

Royal Engineer Department.—Saint John, Major F. W. Whinyates, Charles Anderson, Clerk; Henry Hennigar, Overseer of Works; Fredericton, William Crewdson, Clerk of Works.

Board of Respective Officers.—Major Fred. W. Whinyates, R. E.; Capt. Mee, R. A.; and Frederick C. Frith, Esquire.

OFFICERS OF CORPS SERVING IN THE PROVINCE.

Royal Artillery.—St. John, Capt. Charles Henry Mee; Fredericton, Captain Richard Mathews Poulden.

33d Regiment (Right Wing) at Fredericton.—Lieutenant Colonel George Whannell; Captains John Williamson, and G. Friskine; Lieutenants C. P. Beauchamp Walker, and R. Gregory Wale; Ensigns Horace Trower, and Thomas Wickham; Paymaster, Patrick M'Grath, *lt.*; Adjutant, C. Mills, *lt.*; Quarter Master, Joseph Jones; Surgeon, J. M. Drysdale.

33d Regiment (Left Wing) at Saint John.—Major F. R. Blake; Captains J. D. Johnston, W. Maude, and E. A. Milman; Lieutenants H. C. FitzGerald, and Henry D. Ellis (*Adjutant*); Ensign, J. Rotten; Assistant Surgeon, F. Andrews. *At Saint Andrews.*—W. M. Pechell. *At Woodstock.*—Lieutenant H. C. Cagolet.

TIME FOR GOING THROUGH THE FALLS.

NEAR THE CITY OF SAINT JOHN:

The Falls are level or still water at about three and a half hours on the *flood*, and about two and a half on the *ebb*, so that they are passable four times in twenty four hours, about ten or fifteen minutes each time. No other rule can be given, as much depends on the floods in the River Saint John, and the time of high water or full sea, which is often hastened by high winds, and in proportion to the height of them.

A TABLE

For Foretelling the Weather through all the Lunations of each year forever.

(FORMED BY DR. HERSCHELL, AND REVISED BY DR. ADAM CLARKE.)

This table and the accompanying remarks are the result of many years' actual observation, the whole being constructed on a due consideration of the attraction of the sun and moon, in their several positions respecting the earth, and will by simple inspection show the observer what kind of weather will most probably follow the entrance of the moon into any of its quarters, and that so near the truth as to be seldom or never found to fail.

If the new moon, the first quarter, the full moon, or the last quarter happens	IN SUMMER.	IN WINTER.
Between midnight and 2 in the morning,	Fair.	Hard frost unless the wind is s. or w.
—2 and 4, morning,	Cold, and showery.	Snowy and stormy.
—4 and 6, " "	Rain.	Rain.
—6 and 8, " "	Wind and Rain.	Stormy.
—8 and 10, " "	Changeable.	Cold rain, if the wind be w.; snow if e.
—10 and 12, " "	Frequent showers.	Cold, and high wind.
At 12 noon, and 2 p. m.	Very rainy.	Snow or rain.
Between 2 and 4 p. m.	Changeable.	Fair and mild.
—4 and 6 evening.	Fair.	Fair.
—6 and 8. " "	Fair, if wind n. w. Rainy, if s. or s. w.	Fair and frosty if wind is n. or n. e.
—8 and 10, " "	Ditto.	Rain or snow, if s. or s. w.
—10 and midnight,	Fair.	Ditto. Fair and frosty.

Observations —1. The nearer the time of the moon's change, first quarter, full and last quarter, are to *midnight*, the fairer will the weather be during the seven days following.

2. The space for this calculation occupies from ten at night till two next morning.

3. The nearer to *midday* or *noon*, the phases of the moon happen, the more foul or wet weather may be expected during the next seven days.

4. The space for this calculation occupies from ten in the forenoon to two in the afternoon. These observations refer principally to the summer, though they affect spring and autumn nearly in the same ratio.

5. The moon's change, first quarter, full and last quarter, happening during six of the afternoon hours, i. e. from four to ten, may be followed by fair weather; but this is mostly dependent on the *wind*, as is noted in the table.

6. Though the weather, from a variety of irregular causes, is more uncertain in the latter part of autumn, the whole of winter, and the beginning of spring, yet, in the main, the above observations will apply to those periods also.

7. To prognosticate correctly, especially in those cases where the *wind* is concerned, the observer should be within sight of a good *vane*, where the four cardinal points of the heavens are correctly placed.

TABLE OF THE SOLAR SYSTEM.

NAMES.	Mean diam. in Eng. miles.	Mean distance from the Sun.	Time of rotation round their axes.	Time of revolving round the Sun.
The Sun,	883,246		25d.14h.8m.0s.	D. H. M. S.
Mercury,	3,224	37,000,000	1 0 5 28	87 23 15 43
Venus,	7,687	68,700,000	0 23 20 54	224 16 49 10
The Earth,	7,912	95,000,000	0 23 56 4	365 6 9 12
The Moon,	2,180	95,000,000	27 7 48 0	
Mars,	4,189	145,000,000	1 0 39 22	686 23 30 35
Ves'ta,	238	225,200,000	unknown	3½ years
Juno,	1,425	253,800,000	ditto	4½ years
Ceres,	1,200	263,000,000	ditto	4½ years
Pallas,	2,000	264,000,000	ditto	4½ years
Jupiter,	89,170	494,000,000	0 9 55 37	4332d. 14 27 10
Saturn,	79,042	907,000,000	0 10 16 0	10,759 1 51 11
Herschel,	35,112	1,824,000,000	unknown.	30.737 18 0 0

POPULATION OF THE UNITED STATES IN 1840.

Maine, 501,793; New Hampshire, 284,574; Vermont, 291,948; Massachusetts, 737,699; Rhode Island, 108,830; Connecticut, 310,015; New York, 2,428,921; New Jersey, 373,306; Pennsylvania, 1,724,022; Delaware, 78,085; Maryland, 469,232; Virginia, 1,239,797; North Carolina, 753,110; South Carolina, 594,439; Georgia, 677,197; Alabama, 569,645; Mississippi, 375,651; Louisiana, 351,176; Tennessee, 829,210; Kentucky, 777,397; Ohio, 1,510,467; Indiana, 683,314; Illinois, 474,404; Missouri, 381,102; Michigan, 211,705; Arkansas, 95,642; District Columbia, 43,712; Florida, 54,207; Wisconsin Territory, 30,752; Iowa, 43,068 Total, 17,100,572.

In the United States are 584,547 whites who cannot read or write; 5,773 deaf and dumb; 5,024 blind; 14,508 insane or idiots; 2,487,213 slaves.

The population increases with great regularity 34 per cent. in ten years. At this rate the population will be, in round numbers, in 1850, 2,600,000; in 1860, 30,200,000; in 1900, 95,500,000.

The slave population the last ten years increased at about 25 per cent.; the free at 36 per cent., showing a regular increase of the free a proportion to the slave. The regular increase of the New England States is 14.3 per cent; Middle States, 25.6.; Southern, 22.264; Western, 68.006.

POPULATION AND EXTENT OF THE GLOBE.

	According to Balbi's		Wenmar Alma, 1837.	
	Population.	Eng. sq. mil.	Population.	Eng. sq. mil.
Europe,	227,700,000	3,700,000	232,200,649	3,134,652
Asia,	390,000,000	16,045,000	654,610,049	17,238,881
Africa,	60,000,000	11,254,000	101,313,478	10,787,063
America,	39,000,000	14,730,000	43,800,120	14,755,000
Oceania,				
(Australia),	20,300,000	4,105,000	1,473,955	3,347,840
Polynesia, (In. Archipelago,)				
Total,	737,000,000	49,834,000	1,033,398,251	49,263,436

TABLE OF INTEREST, At Six per cent. per Annum.

NUMBER OF DAYS.

	1	2	3	4	5	6	7	8	9	10	20	30	60	90	365
£1	1	2	3	4	5	6	7	8	9	10	20	30	60	90	365
2	2	4	6	8	10	12	14	16	18	20	40	60	120	180	730
3	3	6	9	12	15	18	21	24	27	30	60	90	180	270	1095
4	4	8	12	16	20	24	28	32	36	40	80	120	240	360	1460
5	5	10	15	20	25	30	35	40	45	50	100	150	300	450	1815
6	6	12	18	24	30	36	42	48	54	60	120	180	360	540	2170
7	7	14	21	28	35	42	49	56	63	70	140	210	420	630	2525
8	8	16	24	32	40	48	56	64	72	80	160	240	480	720	2880
9	9	18	27	36	45	54	63	72	81	90	180	270	540	810	3235
10	10	20	30	40	50	60	70	80	90	100	200	300	600	900	3590
20	20	40	60	80	100	120	140	160	180	200	400	600	1200	1800	7180
30	30	60	90	120	150	180	210	240	270	300	600	900	1800	2700	10770
40	40	80	120	160	200	240	280	320	360	400	800	1200	2400	3600	14360
50	50	100	150	200	250	300	350	400	450	500	1000	1500	3000	4500	17950
60	60	120	180	240	300	360	420	480	540	600	1200	1800	3600	5400	21540
70	70	140	210	280	350	420	490	560	630	700	1400	2100	4200	6300	25130
80	80	160	240	320	400	480	560	640	720	800	1600	2400	4800	7200	28720
90	90	180	270	360	450	540	630	720	810	900	1800	2700	5400	8100	32310
100	100	200	300	400	500	600	700	800	900	1000	2000	3000	6000	9000	35900

A short and easy method of calculating Compound Interest at Six per cent.

RULE.—Multiply the given sum, by

- For 2 years, by 1.1236
- For 3 years, by 1.191016
- For 4 years, by 1.262476
- For 5 years, by 1.338225
- For 6 years, by 1.418519
- For 7 years, by 1.503630
- For 8 years, by 1.593748
- For 9 years, by 1.688978
- For 10 years, by 1.790547
- For 11 years, by 1.898598

NOTE.—This will give the amount of principal and compound interest for the given number of years. Subtract the principal from the amount and it will show the compound interest. Any sum of money at compound interest will double itself in eleven years, ten months and twenty two days.

Pressure is the business of the young. Business is the pleasure of the old. Wit gives confidence.

LACHTING.—The best thing to do when persons are struck with lightning is to dash cold water on them instantly, especially on the head. Blue clay wet is the best application for the sting of insects. A little wrong done to another is a great wrong done to ourselves. To render good for evil, is god-like; to render good for good, is man-like; to render evil for evil, is brute-like; to render evil for good, is devil-like. A life of full and constant employment is the only safe and happy one. Guard your tongue well in company.

SAINTE JOHN, N. B.

MISCELLANEOUS.

RECEIPTS FOR MAKING BALLS.—This method of administering medicines to horses and other animals is preferable in most cases to that of drenches. The following are a few of the balls most commonly used by the farmer :

Mild Physic Ball.—Barbadoes aloes, 6 drachms; powdered ginger, 2 drachms; castile soap, 2 drachms; oil of cloves, 20 drops; syrup of buckthorn sufficient to form a ball.

Strong Physic Ball.—Barbadoes aloes, 8 drachms; ginger, powdered, 2 drachms; castile soap, 2 drachms; oil of cloves, 20 drops; syrup of buckthorn sufficient to form a ball.

Colomel Ball for a Riding Horse.—Calomel, 1 drachm; aloes, powdered, 6 drachms; ginger, powdered, 2 drachms; castile soap, 2 drachms; oil of cloves, 20 drops; syrup of buckthorn sufficient to make into a ball.

Colomel Ball for a Cart Horse.—Aloes, powdered, 8 drachms; otherwise same as the last.

Diuretic Ball.—Castile soap 4 ounces; nitre powdered, 2 ounces; rosin, powdered, 2 ounces; oil of juniper, half an ounce; aniseed powder and treacle sufficient to make into eight balls.

Cordial Ball.—Cummin seed, powdered, 4 ounces; aniseed, powdered, 4 ounces; caraway seed, powdered, 4 ounces; liquorice powder, 4 ounces; ginger, powdered 2 ounces; honey sufficient to make into balls the size of a hen's egg.

BEANS.—In some places bean meal is mixed with other meal in making coarse bread; or the beans are boiled into a mess with fat meat, in which state they are very nutritious. Bean meal given to oxen soon makes them fat; mixed with water and given as a drink to cows, it greatly increases their milk. A small quantity of beans is generally mixed with new wheat when ground to flour: the millers pretend that soft wheat will not grind well without beans, and they generally contrive that there shall be no deficiency in the necessary proportion. Thus a quantity of beans is converted into what is considered as wheaten flour.

The bean came originally from the East, and was cultivated in Egypt and Barbary in the earliest ages of which we have any records. It spread thence into Spain and Portugal, from whence some of the best varieties have been introduced into this country. The proportion of nutritive matter in beans, compared with other grain, is, according to Einhof, as follows:—

	By weight.	Or in a bushel.
Wheat	74 per cent.	about 47 lbs
Rye	70	39
Barley	65	33
Oats	58	23
Beans	68	45
Peas	75	49
French bean	81	54

Beans are best given broken, especially to aged live live stock.

Futurity is concealed from us to humble our pride.

TABLE OF INTEREST,

At Six per cent. per Annum.

NUMBER OF DAYS.

1	2	3	4	5	6	7	8	9	10	20	30	60	90	365
---	---	---	---	---	---	---	---	---	----	----	----	----	----	-----

For 2 years, by 1,1236
For 3 years, by 1,191016
For 4 years, by 1,262476
For 5 years, by 1,338225
For 6 years, by 1,418519

RULE—Multiply the given sum, by ten times the rate at Six per cent.

For 2 years, by 1,1236
For 3 years, by 1,191016
For 4 years, by 1,262476
For 5 years, by 1,338225
For 6 years, by 1,418519

Bots.—These are a kind of worms very troublesome to horses. Bots are the larvæ or maggots of a species of gad-fly (the *Ustrus equi*), which deposits its eggs on the legs, mane, or those parts of the horse that the animal is most apt to lick. The egg is immediately hatched by the warmth and moisture of the tongue, and the little worm conveyed into the mouth, whence it crawls down the œsophagus into the stomach. It adheres, to the cuticular coat of the stomach by means of little hooks, with which its mouth is furnished; and there it remains from the summer of one year to the spring of the next, nourished by the mucus of the stomach, or the food which it contains. Then having attained its full size as a maggot, it loosens its hold, and is carried along the intestines with the other contents of the stomach, and evacuated with the fæcus. Before it drops, it generally clings for a while to the verge of the anus, and tickles and teases the horse to a very great degree. Except they exist in most unusual numbers, bots do neither good nor harm during their residence in the stomach of the horse. It is the habitation which nature has assigned to them; and the safety of so noble an animal as the horse would not have been compromised for the sake of a maggot and a fly. The best advice that can be given therefore is to let them alone, or at most to be content with picking them off when they appear under the tail. There are two good reasons for this. The first is, that there is not any medicine that will expel them; the strongest and most dangerous purgative is insufficient. The second reason is, that if the bots are let alone they will, in due time come all away without our help or meddling. Green food however expels them readily, as does common salt in the proportion of two to four ounces to a quart of water. The most simple and efficient remedy is a quart of milk, mixed well with a quarter of a pound of honey or brown sugar, given fasting. This is much better than aloes. The following are stated to be the symptoms shewn by the horse when he is much infested by these insects. He loses flesh, coughs, eats sparingly, and bites his sides; at length he has a discharge from his nose; and these symptoms are followed by a stiffness of his legs and neck, staggering, difficulty in breathing, convulsions, and death. The preventive means are very simple, consisting only in scraping off the eggs or nits of the fly every day.

FARM ACCOUNTS.—Let any farmer make the experiment of keeping accounts and he will find it both interesting and useful to know from year to year the actual products of his farm. Let every thing therefore which can be weighed and measured be so tested; and let that which cannot be brought to an exact standard be estimated as if he himself were about to sell or to purchase it. Let him likewise, as near as possible, measure the ground which he plants, the quantity of seed which he uses, and the manure which he applies. The labour of doing this is nothing compared with the satisfaction of having done it, and the benefits which must arrive from it. Conjecture, in these cases, is perfectly wild and uncertain, varying often, with different individuals, almost 100 per cent. Exactness enables a man to form conclusions which may most es-

esome to horses.
l-fly (the *Ustrus*
or those parts of
e egg is immedi-
e tongue, and the
crawls down the
cular coat of the
mouth is furnish-
ear to the spring
ach, or the food
size as a maggot,
es with the other
fecus. Before it
of the anus, and
e. Except they
ood nor harm du-
It is the habita-
safety of so no-
compromised for
that can be given
ent with pickling
re are two good
ny medicine that
ous purgative is
ots are let alone
help or meddling.
s common salt in
water. The most
ixed well with a
n fasting. This
d to be the symp-
ted by these in-
bites his sides;
these symptoms
staggering, diffi-
The preventive
g off the eggs or

e experiment of
ing and useful to
farm. Let every
ed be so teated;
standard be esti-
urchase it. Let
ound which he
e manure which
mpared with the
ich must arrive
ild and uncer-
ost 100 per cent.
ch may most es-

entially, and in innumerable ways avail to his advantage. It is that alone which can give any value to his experience; it is that which will make his experience the sure basis of improvement; it will put it in his power to give safe counsel to his friends; and it is the only ground on which he can securely place confidence in himself.

SALT AS A MANURE.—We know that plants require for their sustenance and growth a certain supply of each of the constituents of common salt, which supply in general they must obtain from the soil. If the soil in any field contain naturally a sufficient quantity of common salt, chlorine and soda in any other state of combination, it will be unnecessary to add this substance; or, if added, it will produce no beneficial effect. If on the other hand the soil contain little, and has no natural source of supply, the addition of salt may cause a considerable increase in the crop.

Now there are certain localities in which we can say beforehand that common salt is likely to be abundant in the soil. Such are the lands that lie along the sea coasts, or which are exposed to the action of prevailing winds. Over such districts the spray of the sea is constantly borne by the winds high in the air, from which it descends afterward in the rains. The application of common salt is most likely to be beneficial in districts which are remote from the sea, or are sheltered from the prevailing sea winds. This consideration, it may be hoped, will induce many practical men to proceed with more confidence in making trial of its effects on inland situations.

Some plants are more likely to be benefitted by the application of common salt than others. Observations are still wanting to show which of our cultivated crops is most favored by it. Some crops may delight more in salt than others; and if we consider how much *alkaline*, fixed salt, matter is contained in the top and bulbs of the potato and turnip, we are almost justified in concluding that generally salt will benefit green crops more than crops of grain, and that it will promote more the development of the leaf and stem than the filling of the ear.

If this be so, we can readily understand how a soil may already contain abundance of salt to supply the wants of one crop, and yet too little to meet the demands of another.

TO SAVE OATS IN FEEDING HORSES.—Bruise or crush your oats in a nut mill, or otherwise, as convenient, and the horse will become fatter on half the usual allowance, than on double the quantity unprepared. If you cannot bruise the oats, pour hot water on them, and let them soak for a few hours.

TO FIND THE WEIGHT OF CATTLE.—Take the girth behind the shoulder, and the length from the fore part of the shoulder-blade to the buttock, both in feet. Multiply the square of the girth by 4 times the length, and divide by 21; the quotient is the weight, nearly of the four quarters, in stones of 16 lb., each lb. 17½ ounces avoirdupois.

Never keep your cattle short:—few farmers can afford it. If you starve them they will starve you.

CUTTING OF GRAIN.—It is the opinion of experienced husbandmen, that wheat should be cut down some days before it is fully or dead ripe. The grain hardens well in the sheaf; the sample is better; and there is nothing lost in measure by this mode of management. The harvest thus begins earlier, and its labors are more easily distributed. Barley ought likewise to be cut down before it is ripe; otherwise the straw becomes brittle, and much loss is occasioned by the heads breaking off. Though oats are reckoned a hardy grain, yet the more early varieties, being liable to damage by high winds, or by exposure to much heat, ought to be cut as soon as they are nearly ripe, in order to lessen the risks to which they are exposed. An experienced Farmer states, that all sorts of grain ought to be cut when- ever the straw, immediately below the ear, is so dry, that on twisting it, no juice can be expressed; for then the grain cannot improve, as the circulation of the juice to the ear is stopped. It matters not, that the stock below is green. Every hour that the grain stands uncut, after passing this stage, is attended with loss.

DIETETIC MAXIMS.—In summer, the food should consist principally of vegetables; in winter, a larger amount of animal matter may be taken, especially by the laborer. Boiling renders food more digestible, but it deprives it of a considerable portion of its nutritive principle. Animal food should not be over-boiled—vegetables should be boiled until perfectly tender. Roasting dissipates less of the nutritive parts of the meat. Roasted meat is, therefore, more nourishing than boiled, but much more stimulating. Bread constitutes a wholesome addition to all our meals. It should be perfectly raised, fully baked, and one day old. Salt, and, on occasions, a very moderate quantity of pepper, are safe and grateful additions to our food. Beyond this, however, all seasoning becomes injurious.

TEA.—In 1663, the East India Company “imported 100 pounds weight of good *tey*.” In 1669, 143½ pounds and in 1678,—4,713 pounds; but this proved a glut in the market. Great Britain now imports annually about 23,000,000 pounds of tea; and the United States, from 12 to 15 million pounds.

POWER OF STEAM.—One pound of cotton, (says Mr. Gordon, in his lectures at the London Literary and Scientific Institution,) which formerly could only be spun into a thread of one hundred and eighty yards long, can now, by the application of steam, produce a thread of *one hundred and sixty-seven miles in length*.

CORK.—Corks are formed from the dead bark of the cork tree, which is taken off at certain seasons of the year, being separated without difficulty from the portions of more recent growth. The vigor of a tree is said to be improved by being barked once every eight or ten years after it is fifteen years old; some, which have been regularly submitted to this operation, living for 150 years.

THE REVERSE OF A DRY JOKE.—A hardy seaman who had escaped one of the recent shipwrecks on our coast, was asked by a good lady how he felt when the waves dashed over him; he replied—“Wet, madam, very wet.”

WORDS.—Demaratus, king of Sparta, being asked whether he was silent through folly or wisdom, replied, “A fool cannot be silent.”

rienced husband-
efore it is fully or
he sample is bet-
mode of manage-
rs are more easily
before it is ripe ;
s is occasioned by
d a hardy grain,
by high winds, or
as they are nearly
exposed. An ext-
nt to be cut when-
, that on twisting
cannot improve, as
t matters not, that
rain stands uncut,

consist principally
al matter may be
ood more digesti-
nutritive princi-
etables should be
ss of the nutritive
e nourishing than
ates a wholesome
ised, fully baked,
moderate quantity
od. Beyond this,

orted 100 pounds
in 1678,—4,713
reat Britain now
; and the United

Mr. Gordon, in
stitution,) which
ndred and eighty
produce a thread

of the cork tree,
g separated with-
h. The vigor of
e every eight or
have been regn-

n who had esca-
asked by a good
e replied—"Wet,

g asked whether
fool cannot be

Clothes made to order

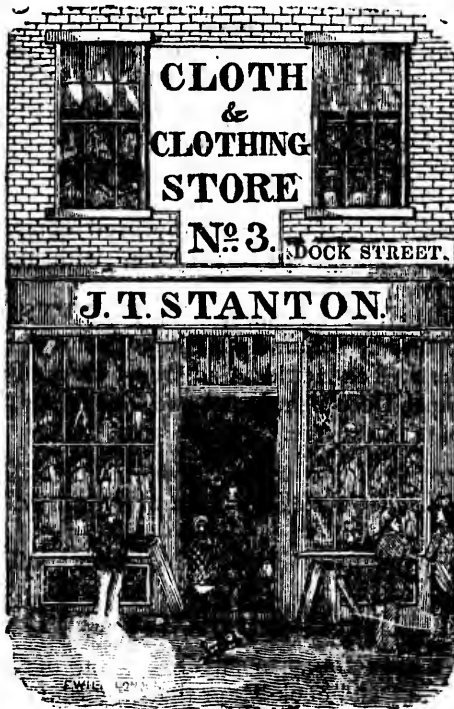

in the most Fashionable Style.

DOCK STREET, SAINT JOHN, N. B.

SUPERFINE CLOTH, DRESS and FROCK COATS.

JACKETS—in Cloth, Drills, and other Stuffs.

VESTS—Silk Velvet, Satin, Cloth, Valencia and other Vests.

PANTALOONS. { Cloth, Cassimere, Buckskin. Doe
skin, Kerseys, Tweed, &c. &c.

WINTER CLOTHING.

Beaver, Pilot, Chesterfield, and Tagliani **COATS.**

Pilot Cloth Reefing **Jackets** and **Trowsers.**

SHIRTS, DRAWERS, CLOTH and **FUR CAPS,** &c. &c.

ALSO :

Beaver and Pilot Cloth, Superfine Black and Blue **CLOTH,**
Buckskin, Doeskin, Kerseys, and Tweeds:

From which Clothes can be made to order.

STOVES, PLOUGHS, &c.

The Subscriber has now on hand, and is selling at reduced prices :

COOKING STOVES, of 20 different patterns ;
FRANKLIN ditto, of 15 do. do.
CLOSE WOOD ditto, of 9 do. do.
ROUND COAL ditto, of 3 do. do.
TIGHT AIR ditto, of improved construction.
PLOUGHS, of 7 different patterns, with and without wood work.

STOVE PIPE, of all sizes, with ELBOWS to suit.
Boilers, Furnace Doors and Bars, Sashweights, Pots,
Bake Pans, Tea Kettles, Sad Irons, House Pumps and
Lead Pipe, Deep Sea, Hand and Net Leads, Tinware,
&c. &c. &c.

*and is prepared to execute orders in Iron, Brass, or
Lead CASTINGS, at short notice.*

He begs leave to call attention to his IMPROVED

“HATHEWAY COOKING STOVES.”

They have been found to effect a saving of ONE HALF
THE FUEL, and cook better than any Stove in use.

THOMAS C. EVERITT.

St. John, Sept. 1845.

By submitting Certificates for the perusal of the public, the subscriber is actuated by selfish motives in recommending articles of his own make ; but at the same time he thinks it a duty he owes to the public to place them on their guard against purchasing a quantity of *trash*, which is now thrown into this market from the *United States*,—consisting of old worn-out stoves and a variety of such as cannot be sold in that country, being of old fashioned and unsaleable sorts, and too light in most cases to be durable. On this subject he hopes they will judge cautiously. It is after having tried a number of different Cooking Stoves in his own house and the use of “HATHEWAY'S” for the last three years, that he has been induced to go largely into the manufacture of that Pattern, of which he now has Three Sizes at £6, £7, and £8, each.

THOMAS C. EVERITT.

Saint John, N. B., Sept. 1845.

S, &c.

selling at re-

ent patterns;

do.

do.

do.

nstruction.

and without

VS to suit.

ights, Pots,

se Pumps and

ds, Tinware,

n, Brass, or

ice.

IMPROVED

OVES."

of ONE HALF
ve in use.

EVERITT.

he public, the
ending articles

ks it a duty he
ainst purchas-

to this market
out stoves and

, being of old
ost cases to be

dge cautiously.
king Stoves in

"S" for the last
y into the ma-

Three Sizes at
EVERITT.

Saint John, N. B., September, 1845.

MR. THOMAS C. EVERITT:—Sir, In reply to your inquiries respecting the qualities of your "Hatheway Cooking Stoves," I have to remark that I have found that which I purchased of you about three years ago to be the best Cooking Stove with which I have been acquainted. It has done all the cooking for my Boarding House at which I frequently dine Thirty persons per day. It has given the utmost satisfaction, and has never been out of repair. In fact if I could not procure another like it, I would not part with it now for double its original cost.

JOSEPH READ.

I have read what Mr. Read has stated relative to "Hatheway's Cooking Stove," and do fully concur in what he has said, having had one of them to do the cooking in my Hotel for about three years past. My fireplace has been closed up, and the cooking is all done with the Stove in question. I do therefore freely recommend it to the public.

Saint John, N. B.

JOHN B. LONGLEY.

I purchased of Mr. Thomas C. Everitt, one of his "Hatheway" Cooking Stoves about Sixteen Months ago, and do not hesitate to recommend it as the best description of Cooking Stove to be had. I find from a strict investigation that it does not consume one half the quantity of wood that I formerly burnt in a Cooking Stove. It boils, broils, and bakes well, and I would not part with it for double its cost if I could not get another of the same pattern.

M. NUGENT.

Saint John, N. B.

I purchased of Mr. T. C. Everitt, one of his "Hatheway Cooking Stoves," about Eighteen months ago, after having examined various other kinds. There has been no other means of cooking in my house since the Stove was purchased. And I confidently recommend it as the best description of Cooking Stove within my knowledge. It accomplishes every object in cooking and washing desired by my family, and gives the most complete satisfaction: it has never yet been out of order.

C. C. MACDONALD,
No. 5, King Street

Saint John, N. B.

WE have read over the foregoing Certificates relative to the properties of "HATHEWAY'S" COOKING STOVES, and having purchased of Mr. EVERITT and had in use of the same pattern, we do most freely recommend them to the public as the most perfect and economical Cooking Stoves that have come within our knowledge.

H. G. KINNEAR.

JAMES ROBERTSON.

JAMES DUNN.

COLIN E. CROSS.

E. L. THORNE.

GEORGE MORRISEY.

H. N. DRAKE.

JOHN BERRYMAN.

Saint John, N. B., September 1845.

Victoria House,
PRINCE WILLIAM STREET,
SAINT JOHN, N. B.

James Doherty & Co.

—IMPORTERS OF—

BROAD CLOTHS, PILOT and BEAVER CLOTHS,
Buckskins, Doeskins, Cassimeres and Tweeds,
Rich Velvet, Satin, Marsella and Valentia VESTINGS,
SATINS, Gros de Naps, TURC SATINS and Du Capes.
Volutes, Orientals, Persians and Bonnettings.

BONNETS, of every description.

French and British Bonnet and Cap **RIBBONS.**

SHAWLS, Handkerchiefs, and Scarfs, newest styles.

Laces, Edgings, BLONDS, QUILLINGS and NETTS.

De Laines, Coburgs, Ottoman and Balzerine DRESSES.

Plain, Figur'd, and Printed Orleans, Cashmeres, &c.

French and English Garment and Furniture PRINTS.

MUSLINS, of every kind.

FURS, in MUFFS, BOAS, CARDINALS
and VICTORINES.

HOSE and GLOVES, in great variety.

Irish LINENS, LAWNS, DIAPERS, DUCKS, &c.

Moleskins, Cantoons, Tickens, Osnaburgs, &c.

Shirting STRIPES, Scotch GINGHAMS and CHECKS.

FLANNELS, in Scarlet, Blue, Yellow and White.

ROSE and WITNEY **BLANKETS,** in all
sizes.

Cloth, Fur, and Oil Case CAPS.

Gent's. and Boys' SILK and GOSSAMER **HATS.**

Gent's. SCARFS, CRAVATS and Stocks, newest styles.

Tailors' TRIMMINGS and SMALL WARES, &c.

Grey and White COTTONS, SHEETINGS and WARPS.

WHOLESALE & RETAIL.

CASH ONLY—NO SECOND PRICE.

USE,
REET,
& Co.

ER CLOTHS,
ds,
VESTINGS,
and Du Capes.
gs.

BBONS.
vest styles.
and **NETTS.**
e **DRESSES.**
neres, &c.
re **PRINTS.**
nd.

ARDINALS
IES.

DUCKS, &c.
&c.

CHECKS.
and White.

S, in all
sizes.

MPs.

HATS.
ewest styles.

ES, &c.
and **WARPS.**

ATE.

PRICE.

HARDWARE STORE.

NO. 3, WATER STREET,

ST. JOHN, N. B.

THOMAS SANDALL,

KEEPS CONSTANTLY ON HAND:

CASKS CUTLERY, containing Knives and Forks,
Carvers, Pen, Pocket, and Jack Knives, Butcher
and Shoe Knives.

Casks, containing Mill and Hand Saw Files, Flat and
Half Round Smiths' Files, Cabinet Files and Rasps,
Horso Rasps, &c.

Casks Britannia Metal and Plated WARE, containing
Tea Urns, Tea and Coffee Pots, Table and Chamber
Candlesticks, Revolving Table Castors, Table and
Chamber Lamps, Hot Water Jugs, German Silver
Table and Dessert Forks, Silver Plated German Silver
ditto, Tea and Table Spoons.

Bales Curled Hair and Hair Seating, 18 to 26 inch.

Cases Mill, Pit, and Cross Cut SAWS.

Casks improved Circular SAWS, 18 to 26 inch.

Cases Leather and Mahogany Desks and Dressing Cases,
in great variety; Mahogany, Zebra, and Japan'd Draw
Knobs.

Casks, containing a general assortment of IRONMONG-
ERY,—Gerishes, Carpenters, and Lowell Patent Rim
and Mortice Locks, Brass Case and Iron Rim Locks,
Trunk and Till Locks, Butt, Chest, Strap HLL London,
and Hook and Eye Hinges, Ships' Compasses, Chest
Handles, Brass Nails, Coffee Mills, Wire Cloth, Roller
Blind Ends and Pulleys, Curtain Bands and Pins,
Wood Screws, Chisels, Planes, Coffin Mounting, Cut
Tacks and Brads, Gimblets, Hammers, Steel Yards,
and Counter Balances, &c.

Kegs Rose and Clasp NAILS, from 4d'y to 60d'y.

Kegs Boat Nails, 1½ to 2½ inch; Kegs Horse & Ox Nails.

Bags Spikes, from 4 to 10 inch; Smiths' Bellows, Vices
and ANVILS; Cast and Blister STEEL; Shovels and
SPADES; Kegs London White LEAD, &c. &c. &c.

The above Goods will be so'd low for satisfactory payment.

INSURANCE & ASSURANCE.

FIRE INSURANCE.

THE **ÆTNA INSURANCE COMPANY**, AND THE **PROTECTION INSURANCE COMPANY**, OF HARTFORD, CONNECTICUT.

THE undersigned Agent for the above Companies, continues to effect Insurance on Buildings finished or unfinished, Stores, Merchandize, Mills, Ships while in port or on the stocks, and on every other species of Insurable personal property against **LOSS OR DAMAGE BY FIRE**, at as low rates of premium as any similar institution of equal good standing.

The course pursued by these Companies, in transacting their business, and in the adjusting and payment of Losses, is liberal and prompt.

By order of the respective Boards of Directors, the undersigned Agent is authorized, in all cases of disputed claims, under Policies issued by him, on which suits may be instituted, to accept service of process, and enter appearance for his principals, in the Court of this Province; and abide the decision thereon.

Terms made known, and if accepted, Policies issued to applicants without delay.

LIFE ASSURANCE.

THE **UNITED KINGDOM LIFE ASSURANCE COMPANY**, OF LONDON, AND THE **NATIONAL LOAN FUND LIFE ASSURANCE SOCIETY**, OF LONDON,

Continue to effect Assurance, upon highly favourable terms.

Blanks furnished gratis, and every information given as respects either department, by application at the Insurance Agency, Dunn's Fireproof Building, Prince William Street, Saint John.

ALEX. BALLOCH, Agent.

"ÆTNA INSURANCE COMPANY."

Saint John, New-Brunswick, November 22d, 1842.

WE, the undersigned, having suffered Loss by Fire, under Policies issued by **ALEXANDER BALLOCH**, as Agent for the "**Ætne**" Insurance Company, of Hartford, do hereby certify that we have found no difficulty, either on the part of the Agent to adjust the Loss, or on the part of the company, in the payment thereof; and therefore now give it as our opinion, that all that is required from the Assured is to show an equitable Loss and Claim, in order to meet immediate adjustment, and payment in conformity with the conditions of the policy—and evidence to this effect we consider the Company is bound to exact *indiscriminately*, from each and every person suffering Loss, in order to protect all *honest* parties doing Insurance with them.

In testimony of the good opinion that we entertain of the liberality, justice, and stability of the aforesaid Company—We do hereby certify that we continue to effect Insurance at their Agency in this city.

<i>R. W. Crookshank,</i>	<i>C. C. Macdonald,</i>	<i>John Kinnear,</i>	<i>E. DeW. Bel. Ford,</i>
<i>W. H. Street,</i>	<i>John Sears,</i>	<i>Daniel Spillane,</i>	<i>Alex. Robertson,</i>
<i>H. Gilbert,</i>	<i>Wm. Scammell,</i>	<i>W. L. Avery,</i>	<i>Henry Blakelee,</i>
<i>W. G. Lawton,</i>	<i>Adam & Davidson,</i>	<i>E. Tilton,</i>	<i>J. Peters,</i>
<i>Thomas Daniel,</i>	<i>James Peters, jun.</i>	<i>W. P. Ranney,</i>	<i>Devober.</i>

ANCE.

PROTECTION IN-
NECTICUT.

anics, continues
or unfinished,
or on the stocks,
property against
s of premium as

transacting their
losses, is liberal

the undersigned
s, under Policies
to accept service
als, in the Court

issued to appli-

E.

NY, OF LONDON, and
TY, OF LONDON,
ourable terms.

on given as re-
urance Agency,
et, Saint John.

CH, Agent.

PANY."

ber 22d, 1842.

by Fire, under
as Agent for the
hereby certify
out of the Agent
in the payment
on, that all that
stable Loss and
and payment in
and evidence to
exact indiscri-
loss, in order to
nem.

entertain of the
company.—We
urance at their

E. DeW. Rot. Aford,
Alex. Robertson,
Henry Blakelee,
J. Peters,
Deucher.

MARINE & FIRE INSURANCE

AND

Life Assurance.

CROTON

(MUTUAL) INSURANCE COMPANY, OF NEW YORK.

LOCAL DIRECTORS.

EDWARD ALLISON,
ISAAC WOODWARD, } ESQUIRES.
CHARLES ADAMS, }

MARINE SURVEYOR.

MR. JAMES ROBERTSON.

This Company continues to take Risks on Vessels, Cargoes, and Freights, and on Bottomry and Respondentia Interests, at moderate rates of premium. The Directors meet every day (Sundays excepted), at 12 o'clock, and applications for Insurance are required to be left previous to that hour with the Agent.

THE FIRE DEPARTMENT

IS CONDUCTED SOLELY BY THE AGENT,

who continues to take Risks on Buildings and their contents, and on Vessels building or repairing, to a moderate extent, and at moderate rates of premium.

NATIONAL LOAN FUND LIFE ASSURANCE SOCIETY, OF LONDON,

Capital £500,000 Sterling.

(Empowered by Act of Parliament).

Continues to effect Assurance on Lives, Joint Lives, and Survivorships in this Province, on the most liberal terms, and offers greater inducements than any other similar Institution.

Blank Forms may be obtained gratis, and every information furnished on application to

W. J. STARR, Agent,

Irish's Buildings, Nelson Street,
ST. JOHN, N. B.

September 1845.

SAMUEL COOPER,

DOCK STREET.

SAINTE JOHN, N. B.

GENERAL IMPORTER OF ALL KINDS OF
CHINA,

CUT AND PLAIN GLASS AND EARTHENWARE,
OF ALL DESCRIPTIONS,

Selected from the best Manufactories in Europe.

WHOLESALE AND RETAIL.

Country Orders attended to with punctuality.

COMMERCIAL AND MATHEMATICAL

SCHOOL,

GADREN STREET, SAINTE JOHN, N. B.

Established 1834.

YOUTH are carefully and expeditiously prepared
for the business of the COUNTING HOUSE, for the
SEA, or for useful MECHANICAL PURSUITS.

THE BRANCHES TAUGHT ARE

Reading, Writing, Arithmetic,

English Grammar. Geography,

MAPPING, USE of the GLOBES,

BOOK-KEEPING,

EUCLID, ALGEBRA, MENSURATION,

TRIGONOMETRY, LAND SURVEYING

AND

NAVIGATION,

comprising the latest improvements in SOLAR, SIDERAL,
and LUNAR OBSERVATIONS; also the use of CHRONOMETERS,
and the practice of MARITIME SURVEYING.

WILLIAM MILLS.

New Brunswick FOUNDRY.

THE SUBSCRIBERS

TAKE this method of informing their Friends and the Public, that they keep constantly on hand, at the above Establishment, a large assortment of—

KITCHEN RANGES, FRANKLINS, REGISTER GRATES,
Cooking, Close, Coal, Parlour, and Air Tight Stoves,
of the most improved patterns.

—ALSO—

PLOUGHS, HAY & STRAW CUTTERS,

With a variety of

AGRICULTURAL IMPLEMENTS.

SAND BOILERS, BROAD AND NARROW AXES,
and **CARPENTERS' ADZES.**

With a good assortment of

HARDWARE,

—among which are—

Mill, Circular, Hand and Web **SAWS, LOCKS, HINGES,**
CHISELS, &c.

They are also prepared to furnish **STEAM ENGINES,**
and **MILL MACHINERY,** of all descriptions.

at the shortest notice.

And having their **NAIL MACHINERY**
in operation, will keep constantly on hand an as-
sortment of

CUT NAILS,

of the best quality.

☛ All of which they offer for sale at the lowest
rates.

HARRIS & ALLEN.

THOMAS NISBET & SON,
CABINET MAKERS & UPHOLSTERERS,
PRINCE WILLIAM STREET,
NEARLY OPPOSITE THE
BANK OF NEW BRUNSWICK,
SAINT JOHN, N. B.

JOHN KIRK.
WINE & SPIRIT MERCHANT,
AND
GENERAL GROCER,
REEDS' POINT AND NORTH MARKET WHARF,
SAINT JOHN, N. B.

WHOLESALE & RETAIL.



WILLIAM M'DONAGH'S
GENERAL GROCERY, LIQUOR
AND
PROVISION STORE
END SOUTH MARKET WHARF,
SAINT JOHN, N. B.



SON,
STERERS,
EET,

SWICK,
B.

RK.
RCHANT,
CER,
ET WHARF,

TAIL.

AGH'S
LIQUOR



WHARF,
E.

M'CULLOUGH & M'NAMARA,

IMPORTERS OF

English, Irish, Scotch, French, German, and American Goods,

Respectfully call the attention of Country Merchants, and others, to their General and Extensive Stock of

Merchandize,

CONSISTING OF:

SUPERFINE Broad, PILOT & BEAVER CLOTHS;
Cassimeres, TWEEDS, Buckskins and Doeskins;
RED and WHITE FLANNELS, and BAIZES;
Woollen and Cashmere PLAIDS;
Printed and Figured, ORLEANS;
MOREENS, COBURGS, DELAINES;
Woollen and other Shawls, and Handkerchiefs;
Grey and White Cottons; Ribbons; Gloves; Hosiery;
Laces; Plain and Twilled Shirting; Oil Cloth;
BLUE and WHITE WARPS; Hollands;
Table Cloths, and Covers; Furniture and Printed Calico;
Umbrellas & Parasols; Black and Fancy Gros de Nap;
Cotton Velvet; Homespun;
Jaconet, Mull, and Crossbarred Muslins;
Edgings and Insertions; Silk Cord; Gimp and Fringes;
Muslin, Silk, and Wool Cravats; Stocks; HATS;
Cloth and Fur CAPS, in great variety.

a large assortment of

MADE CLOTHING.

TEA, INDIGO, Tobacco, Sugar, Starch, Glass, Putty,

Tin Plates, SHEET IRON,

Earthenware, Fishing Twines, and every other article suitable for the City and Country Trade.

N. B. The highest price given for HOMESPUN, MITTS, SOCKS, and all kinds of COUNTRY PRODUCE.

Cheap School Books

STATIONERY, &c.



W. L. AVERY,

Prince William Street, SAINT JOHN, N. B.,

—KEEPS CONSTANTLY ON HAND—

BIBLES, TESTAMENTS, and PRAYER BOOKS; Psalm and Hymn Books; Geographies and Grammars; Arithmetics; Dictionaries; Histories of England, Rome, and Greece; Murray's Exercises; Pinnock's Catechisms of English Grammar, History of England, Natural History, Land Surveying, Music, Terrestrial and Celestial Globes, Mechanics, French Grammar, General Knowledge, &c.; Greek, Latin, and French Works; Theological, Historical and Literary Publications; a variety of Primers; and an extensive assortment of standard SCHOOL BOOKS.

Also—Ledgers; Journals; Day, Cash, and Letter Books; Bill Books; Invoice Books; Copying Books; Scrap Books, Pocket Ledgers, Memorandum Books, &c.

PRINTING and BOOKBINDING executed on reasonable terms; and Blank Books ruled to order.

* * * All orders from any part of the Province carefully attended to.

Books
&c.



RY,

HN, N. B.,

YER BOOKS;
ics and Gram-
es of England,
Pinnock's Ca-
England, Na-
Terrestrial and
nmar, General
rench Works;
ications; a va-
tment of stand-

h, and Letter
opying Books;
um Books, &c.

executed on
l to order.
vince carefully

THE EARL OF ALDBOROUGH

CURED BY

Holloway's Pills.

The Earl of Aldborough cured of a Liver and Stomach Complaint.

Extract of a Letter from the Earl of Aldborough, dated Villa Messina, Leghorn, 21st February, 1845.

To Professor HOLLOWAY.

SIR,—Various circumstances prevented the possibility of my thanking you before this time for your politeness in sending me your Pills as you did. I now take this opportunity of sending you an order for the amount, and, at the same time, to add that your Pills have effected a cure of a disorder in my Liver and Stomach, which all the most eminent of the Faculty at home, and all over the Continent, had not been able to effect; nay! not even the waters of Carlsbad and Marienbad. I wish to have another Box and a Pot of the Ointment, in case any of my family should ever require either.

Your most obliged and obedient servant,

Signed, ALDBOROUGH.

A Wonderful Cure of Dropsy of Five Years' standing.

Copy of a Letter from Mr. Thomas Taylor, Chemist, Stockton, Durham, 17th April, 1845.

To Professor HOLLOWAY.

SIR,—I think it my duty to inform you that Mrs. Clough, wife of Mr. John Clough, a respectable farmer of Acklum, within four miles of this place, had been suffering from Dropsy for five years, and had had the best medical advice without receiving any relief. Hearing of your Pills and Ointment, she used them with such surprising benefit that, in fact, she has now given them up, being so well and quite able to attend to her household duties as formerly, *which she never expected to do again.* I had almost forgotten to state that she was given up by the Faculty *as incurable.* When she used to get up in the morning it was impossible to discover a feature in her face, being in such a fearful state. This cure is entirely by the use of your medicines.

I am, Sir, yours, &c. &c.

Signed, THOMAS TAYLOR.

A Cure of Indigestion and Constipation of the Bowels.

Copy of a Letter from G. R. Wythen Baxter, Esq., Author of the "Book of the Bastiles," &c. &c.

The Brynn, near Newtown, Montgomeryshire, North Wales, March 3d, 1845.

To Professor HOLLOWAY.

SIR,—I consider it my duty to inform you that your Pills, a few boxes of which I purchased at Mr. Moore's, Druggist of

Newtown, have cured me of constant indigestion and constipation of the bowels, which application to literary pursuits had long entailed upon me. I should strongly recommend Authors, and studiously-disposed persons generally, to use your valuable Pills. You have my permission to publish this note, if you wish to do so.

I am Sir, your most obedient servant,
Signed, G. R. WYTHEN BAXTER.

A Cure of Asthma and Shortness of Breath.

Extract of a Letter for the Rev. David Williams, Resident Wesleyan Minister at Beaumaris, Island of Anglesea, North Wales, January 14th, 1845.

To Professor HOLLOWAY.

SIR,—The Pills which I requested you to send me were for a poor man of the name of Hugh Davis, who, before he took them, *was almost unable to walk for the want of breath!* and had only taken them a few days when he appeared *quite another man*; his breath is now *easy and natural*, and he is increasing daily in strength.

Signed, DAVID WILLIAMS.

N. B.—These extraordinary Pills will cure any case of Asthma or shortness of breath, however long standing or distressing the case may be, even if the Patient be unable to lie down in bed through fear of being choked with cough and phlegm.

This Wonderful Medicine can be recommended with the greatest confidence for any of the following Diseases:—

Ague	Dropsy	Jaundice	Secondary Symp-
Asthma	Dysentery	Liver complaints	toms
Bilious complaints	Erysipelas	Lumbago	Tic-Douloureux
Blotches on the	Female Irregulari-	Piles,	Tumours
Skin	ties	Rheumatism	Ulcers
Bowel Complaints	Fevers of all kinds	Retention of urine	Veneral Affec-
Colics	Flts	Sore Throats	tions
Constipation of	Gout	Scrofula or King's	Worms of all kinds
bowels	Head-ache	Evil	Weakness from
Consumption	Indigestion	Stone and Gravel	whatever cause,
Debility	Inflammation		&c. &c.

These truly invaluable Pills can be obtained at the establishment of Professor HOLLOWAY, near Temple Bar, London, and of Peters & Tilley, *Agents*, No. 2, King Street, St. John, N. B.; James F. Gale, Fredericton; W. T. Baird, Woodstock; Alex. Lockhart, Quaco; James Beck, Bend Petitcodiac; O. R. Sayre, Dorchester; John Bell, Shediac; John Lewis, Hillsborough; Isaac Turner, Hopewell; Geo. W. Hoben, and John Currey, Canning; Samuel Foster, Kingston; R. S. McDonald, Grand Lake; Hugh McMonagle, Sussex Vale; James E. White, Bellisle—in boxes at the following prices: 1s. 9d., 4s. 6d., and 7s. each. There is considerable saving by taking the larger sizes.

N. B.—Directions for the guidance of Patients in every Disorder are affixed to each Box.

ALL MAY BE CURED

BY

HOLLOWAY'S OINTMENT.

FIFTY ULCERS CURED IN SIX WEEKS.

Extract of a Letter from John Martin, Esq., "Chronicle" Office, Tobago, West Indies:—

February 4th, 1845.

To PROFESSOR HOLLOWAY.

SIR,—I beg to inform you that the inhabitants of this Island especially those who cannot afford to employ medical gentlemen, are very anxious of having your astonishing Medicines within their reach, from the immense benefits some of them have derived from their use, as they have been found here, in several cases, to cure Sores and ulcers of the most malignant and desperate kind. One gentleman in this Island, who had, I believe, about fifty running ulcers about his legs, arms, and body, who had tried all other Medicines before the arrival of yours, but all of which did him no good; but yours cured him in about six weeks, and he is now, by their means alone, quite restored to health and vigour.

Signed, JOHN MARTIN.

PILES, FISTULAS, AND BEARINGS-DOWN.

A Remarkable Cure by these Pills and Ointment.—A half-pay lieutenant, lately residing at St. Helier's, Jersey, whose name by request is omitted, had for three years suffered from piles and fistula, besides a general bearing down, of the most distressing nature. He had twice undergone an operation, but to no purpose, and at last gave himself up to despair. Yet notwithstanding this complication of complaints, together with a debilitated constitution, he was completely cured of all his infirmities, and restored to the full enjoyment of health by these justly renowned medicines, when every other means had failed.

Extraordinary Cure in the West Indies, of Leprosy and other direful Skin Diseases.

June 3d, 1844.

MR. LEWIS REEDON, of Georgetown, Demerara, writes under the above date—that Holloway's Pills and Ointment have cured bad legs that no doctor could manage, ulcers and sores that were of the most dreadful description, as likewise leprosy, blotches, scales and other skin diseases of the most frightful nature, and that the cures effected there by these wonderful medicines, are so numerous and extraordinary as to astonish the whole population.

Cancered Breast—A Wonderful Circumstance.

Copy of a Letter from Richard Bull, Bootmaker, Tatton, near Southampton.

February 9th, 1845.

To PROFESSOR HOLLOWAY.

SIR,—The Lord has permitted to be wrought a wonderful cure of Cancers or Abscesses, of twelve years' standing, in my wife's breast. In the latter time, eleven wounds were open at once. The Faculty declared the case as past cure, several pieces of bone

and constipa-
ants had long
Authors, and
valuable Pills.
wish to do so.
ant,
BAXTER.

Breath.

ms, Resident
glesea, North

end me were
before he took
f breath! and
quite another
is increasing

WILLIAMS.

ase of Asthma
distressing the
down in bed
egin.

ded with the Diseases:—

Secondary Symp-
toms
ic-Douleureux
umours
iccers
eneral Affec-
tions
orms of all kinds
Weakness from
whatever cause,
&c. &c.

the establish-
London, and
t. John, N. B.;
dstock; Alex.
; O. R. Sayre,
Hillsborough;
d John Currey,
Donald, Grand
E. White, Bel-
4s. 6d., and 7s.
e larger sizes.
a in every Dis-

had come away, and I expected that my poor wife would soon have been taken from me: It was then that a friend recommended the use of your Pills and Ointment, which, to our utter astonishment, in the space of about three months, healed up the breast as soundly as ever it was in her life.

"I shall ever remain

"Your most grateful and obedient servant,

Signed, "RICHARD BULL."

Whoezing on the Chest and Shortness of Breath.

Copy of a Letter from Mr. Jeremiah Casey, No. 1, Compton-Place, Compton-street, Brunswick Square, London, April 25th, 1845.

TO PROFESSOR HOLLOWAY.

SIR,—I beg to inform you that I believe I had been, for more than three years, one of the greatest sufferers in the world with Chronic Asthma. For weeks together my breath was frequently so short that I was afraid every moment of being choked with phlegm. I never went into a bed; very often indeed have I been obliged to pass the night without being able to recline sufficiently to lay my head on a table, lest I should be suffocated. No one thought I should live over the winter, nor did I expect it myself; but I am happy to say that I am now able to work from morning to night, and that I sleep as well as ever I did in my life: and this miracle (I may say) was effected by rubbing your invaluable Ointment twice a day into my chest, and taking ten of your Pills at bedtime, and ten again in the morning, for about three months.

Signed, JEREMIAH CASEY.

In all Diseases of the Skin, Bad Legs, Old Wounds and Ulcers, Bad Breasts, Sore Nipples, Stony and Ulcerated Cancers, Tumours, Swellings, Gout, Rheumatism, and Lumbago, likewise in cases of Piles; Holloway's Pills, in all the above cases, ought to be used with the Ointment; as by this means cures will be effected with a much greater certainty, and in half the time that it would require by using the Ointment alone. The Ointment is proved to be a certain remedy for the bite of Moschettoes, Sand-flies, Chiego-foot, Yaws, and Coco-bay, and all skin Diseases common to the East and West Indies, and other tropical climes.

Burns, Scalds, Chilblains, Chapped Hands and Lips, also Bunions and Soft Corns, will be immediately cured by the use of the Ointment.

Sold by the Proprietor, 244, Strand (near Temple Bar,) London, and by Peters & Tilley, Agents, No. 2, King Street, St. John. N. B.; James F. Gale, Fredericton; W. T. Baird, Woodstock; Alex. Lockhart, Quaco; James Beck, Bend Petiti-codiac; O. R. Sayer, Dorchester; John Bell, Shediac; John Lewis, Hillsborough; Isaac Turner, Hopewell; Geo. W. Heben, and John Currey, Canning; Samuel Foster, Kingston; R. S. McDonald, Grand Lake; Hugh McMonagle, Sussex Vale; James E. White, Bellisle—in pots and boxes at the following prices: 1s. 9d., 4s. 6d., and 7s. each. There is considerable saving by taking the larger sizes.

N. B.—Directions for the guidance of Patients in every Disorder are affixed to each Box.

JOHN BRYDEN,

No. 5, Dock Street,

SAINTE JOHN, N. B.

WHOLESALE AND RETAIL DEALER IN
GROCERIES, SPIRITS, &c.

Importer of TEAS, WINES, and other Merchandize.

Connected with the Establishment is a **BAKERY**,
where he manufactures

LOAF AND SHIP BREAD,

and every description of **FANCY BISCUIT.**

The following comprises his principal Stock :

TEA—Fine Congo, Souchong, Twanky, Hyson,
Hyson Skin, and Gunpowder.

COFFEE—Mocha, Java, and St. Domingo, in bean,
toasted, and ground,

SUGAR—Loaf, Double Refined, Crushed, and Raw,
Muscatel and Bloom **RAISINS**; **CURRENTS.**

FIGS; Shell **ALMONDS.**

Boxes **CANDY SUGAR**, with a general assortment of
CONFECTIONARY.

PICKLES, SAUCES; best Durham Mustard—in bottles,

PEPPER & ALSPICE—in bags; **CLOVES**—ground & whole.

TOBACCO—Cavendish, Fig, and Nail Rod.

CIGARS, and Scotch **SNUFF.**

London **STARCH**; **GINGER**—root and ground.

Kegs **MUSTARD**; **CHOCOLATE** and prepared **COCOA.**

MOLASSES; **BROOMS** and **PAILS.**

SOAP—Windsor, Glasgow, Halifax, Boston, Liverpool.

Superfine **FLOUR**—in Barrels and Bags.

RYE FLOUR; **CORN MEAL**; **OAT MEAL.**

PEAS and **BEANS**; **BARLEY**—Pearl and Common.

PORK—in Barrels; **BEEF**—in Barrels.

Bacon and Beef Hams.

CHEESE—Cheshire, Cheddar, Dutch, and American.

Cumberland **BUTTER**; Fine Bag **SALT.**

WINES IN **WOOD**—Port, Sherry, and Madeira.

IN **BOTTLES**—Sherry, Port, and Madeira.

Highland **WHISKEY**, Jamaica **RUM**, **GIN**, &c. &c.

With a large assortment of Goods, not enumerated.

CHEAP
HAT AND CAP STORE,
NO. 1

Prince William Street and Corner Market Square,
SAINT JOHN, N. B.

THE SUBSCRIBER

Offers to the Public an extensive assortment of
GENTLEMEN'S LONDON SUPERFINE BEAVER

HATS,

Paris Satin Beaver Ditto; (latest fashions;
Men's GOSSAMER; (waterproof plated);
Black and Drab FELT, and FARMERS' Beaver
HATS; (low crowns);
Children's Beaver HATS, with Tassels and Bands;
Gentlemen's and Youths' NAVY CLOTH CAPS;
Infants' and Youths' CLOTH and VELVET CAPS
and TURBANS, with Tassels;
Men's and Youths' FUR CAPS, in South Seals, Astrican,
Nutria, Fitch, and Sables;
Plaid and Fur Trimmed SEALETTE Ditto; (new styles)
Mens' Glazed Hat and Cap COVERS;
Scotch Blue Bonnets; Glengarry CAPS;
CAP PEAKS and STRAPS; NAVY GOLD LACE;
A great variety of Albert's, Thresher's, Pilot and Halifax
GLAZED HATS;

Gentlemen's FUR GLOVES and
GAUNTLETS,

MUFFS, BOAS, AND FUR
TIPPETS

The Subscriber will continue to have the "Newest
Styles" of—LONDON, PARIS, AND NEW-YORK HATS,
from the best Makers, and sold only on the "C A S H
S Y S T E M."

E. E. LOCKHART.

TORE,

Market Square,

ER
sortment of
NE BEAVER

ERS' Beaver

and Bands;
H CAPS;
VELVET CAPS
ls;
Seals, Astrican,

to; (new styles)

GOLD LACE;
lot and Halifax

VES and

D FUR

the "Newest
YORK HATS,
the "CASH

CKHART.

JOHN ANSLEY,
SOUTH CORNER COUNTRY MARKET
KING'S SQUARE,

ST. JOHN, N. B.

IMPORTER OF AND DEALER IN

FLOUR, CORN, GENUINE TEAS,
SUGARS, COFFEE,

DRIED FRUIT, and almost every description of
GROCERIES.

CHEAP, AND A LITTLE CHEAPER THAN ANY
IN THE CITY.

JOHN HARRIS,

NURSEYMAN, SEEDSMAN, & FLORIST,
CHIPMAN'S HILL, SAINT JOHN, N. B.

AS this Conservatory is within a minnte's walk of the Market
House, J. H. particularly invites the Public to inspect his
Collection of GARDEN & FLOWER SEEDS.—A Rare Stock of

Greenhouse & Hothcuse PLANTS.

The large and well formed kinds of **Strawberries, GOOSE-
BERRIES, CURRANTS, RASPBERRIES,** Apple, Pear, Plum,
AND CHERRY TREES.

HARDY EVERGREEN AND FLOWERING SHRUBS.

Above 100 kinds of Hardy Perennials.

Bulbs of Hyacinths, Tulips, Crocus, Ferrarias, Narcissus',
Amaryllis', Gladiolus', and Lillies.

50 and upwards of hardy, climbing & other sorts of Roses

That beautiful Strawberry Swainston Seedling—the best and lar-
gest ever grown in this Province—at 8 Dollars per hundred.

Plants of the new Scarlet and Victoria Rhuharb, Sea Kale and
Asparagus Roots, at one and two years old.

Seeds advisedly assorted and packed for any climate.

Boquets, &c., at midwinter and *vice versa*.—Any orders for the
above with remittance or reference, will be punctually attended to.

Plants will be packed to endure a month's journey by sea or land.

At this Establishment information relative to adapted culture
will be given.

**GENERAL LIQUOR STORE,
DOCK STREET, ST. JOHN, N. B.**

CONSTANTLY ON HAND,

and for sale low for approved payments:—

PIPES and Hbds. BRANDY; (*Martell's*);
Punchons SPIRITS and MALT WHISKEY;
Hogsheads GIN; (*Scheidam*);
Casks Port, Sherry, and Madeira WINE;
Dozens LONDON PORTER and EDINBURGH ALE;
Beer CORKS, &c. &c.

—ALSO—

Chests Hyson and Congou TEA, Hogsheads SUGAR,
and a variety of other articles.

THOMAS PARKS.

JAMES HOWARD,

TAILOR,

Corner of King Street & Market Square

SAINT JOHN, N. B.

BEGS to inform his Friends and the Public generally,
that he keeps constantly on hand a fashionable supply

OF

WEST OF ENGLAND

**BROAD CLOTHS,
PANTALON STUFFS,
& VESTING,**

which will be made to order on the shortest notice, and
in the most fashionable manner.

The above named goods are imported direct by him-
self; and those who patronise him may depend on being
supplied with the best qualities and newest styles of the
London Markets.

TORRE,
IN, N. B.

ND,
ments:—
(P's);
HISKEY;

BURGH ALE;

eads SUGAR,
s.
PARKS.

RD,

et Square
B.

ublic generally,
hionable suply

D
THS,
UFFS,

st notice, and
r.
irect by him-
pend on being
c styles of the

WHOLESALE



AND RETAIL

GORDON'S
GENERAL HARDWARE ESTABLISHMENT,
MARKET SQUARE, ST. JOHN, N. B.

IRON SPIKES, from 4 to 10 inch; Composition Spikes; Clinch Rings; Sheathing Nails, &c.; Zinc and Iron cut Sheathing Nails; Wrought, Rose and Clasp Head Nails, from 4d. to 40d.; Whale Boat, Skiff, and diamond head Nails. 1½ to 3½ inch; Boat Rivets and Burs; Cut and Wrought Copper Nails and Tacks; Batten, Slate and Clout Nails; Horse and Ox Nails; Wrought and Cut Brads and Tacks; Tinn'd and Untinn'd Rivets; Iron, Brass, and Copper Wire; Wire and Hair Sieves and Riddles; Wire Cloth; Spring, Cast, German, Shear, and Blister Steel; Tin; Sheet Iron; Copper; Sheet and Bar Lead; Block Tin; Spelter; Sheet Zinc and Brass; Plough Plating and Moulds; Cart and Pipe Boxes; Brass Tubing; Lead Pipe; Horse Traces; Back Bands and Ox Chains; Anvils; Vices; Bellowses; Guns; Pistols; Powder; Balls; Shot; Joiners' Cramps, and Pin Mauls; Scythes; Sickles; Reaping Hooks; Rifles and Stones; Hay and Manure Forks; Shovels; Spades; Rakes; Hoes; Kettles; Pots; Fenders; Footmen; Smoothing, Italian and Box Irons; Crimping Machines; Curling Tongs; Weighing Machines, all sizes; Steelyards; a good assortment of Harness Mounting; Carpenters' Tools; Shoe Findings; Coffin Furniture and Cord; Hair Cloth and Curled Hair; Chair Web; Roan Skins; every description of Locks and Hinges; Screws; Plated Castors; Candlesticks, &c. Bronze Urns; Desks; Dressing Cases; Work Boxes; Brushes and Combs; Whip Lashes; Carrier's Knives and Steels; Skates; Tea Trays; Cheap Knives and Forks; Pocket Knives; Razors; Scissors; Superior Ivory handled Knives; German Silver Forks and Spoons; Mill Saws, from 4½ to 7 feet, for gang or single; Whip and Cross Cut Saws; Circular Saws, from 20 to 26in., for edging and trimming; every description of Files, &c. &c.
Also—Cut NAILS of every size, manufactured of the best English Iron.

JOHN G. SHARP,
CHEMIST, DRUGGIST, AND APOTHECARY,

Corner of North Market Wharf & Dock Street,
**MANUFACTURER OF SODA, POTASS, and MAG-
NESIA WATERS.**

Keeps on a hand a good assortment of **PATENT MEDI-
CINES, DRUGS, PERFUMERY, DYE WOODS,**
INDIGO, ARMATTO, BLUE VITRIOL, COPPERAS,
ALUM, EPSOM SALTS, CREAM OF TARTAR,
SULPHUR, &c. &c. &c.

Patent and Common Single and Double **TRUSSES.**

The following valuable **MEDICINES** are prepared at the
above Establishment :

**SHARP'S ALKALINE INFUSION OF
SARSAPARILLA.**

SARSAPARILLA has of late years been much used and
with great success in cases of Chronic Rheumatism, as an
altrative in Scrofulous Affections, Scurvy, Obstinate Cutane-
ous Eruptions, Indolent Ulcers, Diseases of the Periostum and
Bone, attended with obscure pains, wasting of the flesh, ten-
derness of the part, tumours and nodes unconnected with Syphilis,
and in that state of the habit known among medical men under
the term Cachexia, but which is not easy to define; in such
cases Sarsaparilla proves a most valuable remedy, and often ef-
fects a cure when all other remedies have been long administered
in vain, and when the diseased state of the system has been of
many years duration.

It is also considered by the most eminent Surgeons of the pre-
sent day to be the best medicine for re-establishing the constitu-
tion after it has undergone the effects of mercury.

The infusion contains all the properties of the Sarsaparilla, in
a highly concentrated state, together with the addition of an alkali,
which is strongly recommended by the late Mr. Abernethy; also
by Professor Brande, who in a late edition of his valuable
work on Pharmacy, says "the addition of an alkali in the pre-
paration of Sarsaparilla, seems greatly to facilitate the extraction
of the soluble matter, and may be used with great advantage.

Amongst the advocates for this Medicine, may be mentioned
the names of Sir C. Brodie, Bart., Sir James Clark, the late Sir
A. Cooper, Bart., Drs. J. A. Paris, M. Ryan, Grahame, Marshall
Hall, M. D. F. R. S., &c. &c.  Sold in bottles at 3s. 9d.
and 5s. each.

SHARP'S APERIENT FAMILY PILLS.

These Pills have been extensively used during the last Four
Years, and have proved invaluable as a **FAMILY MEDICINE.**

DR. J. W. WOODS,
APOTHECARY,
Dock Street,
PHYSICIAN, and MAG.

TENT MEDI-
CINE WOODS,
BL, COPPERAS,
OF TARTAR,
c.
TRUSSES.

Prepared at the
UNION OF

is much used and
rheumatism, as an
obstinate Cutane-
ous Peristom and
of the flesh, ten-
ted with Syphilis,
medical men under
define; in such
ly, and often ef-
long administered
stem has been of

Surgeons of the pro-
ving the constitu-
ry.
e Sarsaparilla, in
dition of an alkali-
Mr. Abernethy;
n of his valuable
alkali in the pre-
ate the extraction
at advantage.
ay be mentioned
lark, the late Sir
ahame, Marshall
bottles at 3s. 9d.

Y PILLS.
ing the last Four
LY MEDICINE.

They contain neither Calomel, Antimony, or any Medicine requiring confinement or alteration of diet, and may be taken by persons of all ages without the slightest injury to the constitution. They are an invaluable remedy for all Disorders arising from a confined state of the Bowels—such as pains in the Stomach, Headache, Dimness of Sight, &c. &c. Their operation is very gentle, and they never gripe.

SHARP'S Balsam of HOARHOUND & ANISEED.

For Coughs, Colds, Shortness of Breath, Asthma, &c.

This excellent Medicine has the extraordinary property of immediately relieving Coughs, Colds, Hoarseness, Difficulty of Breathing, and Huskiness of the Throat. It operates by dissolving the congealed phlegm, and causing free expectoration.

Persons who are troubled with that unpleasant tickling in the Throat, which deprives them of rest night after night by the incessant cough which it provokes, will by taking one dose find immediate relief; and one bottle in most cases will effect a cure. Sold in Bottles, at 1s. 6d. and 2s. 6d. each.

SHARP'S KALYDOR.

By applying the KALYDOR copiously, several times a day, and letting it remain on, it will radically cure all Eruptions, Tetter, Ring Worms, Inflamed Eyes, Burns, Scalds, &c. &c.

Ladies Suckling will find it an excellent remedy for allaying inflammation—cooling and refreshing the infant's mouth. It being perfectly innocent, the most delicate lady or child may use it with perfect safety.

It is invaluable as a renovating and refreshing wash during travelling, or exposure to the sun or harsh winds.

Gentlemen after shaving, by applying the Kalydor and letting it remain on the face, will find it allay the irritation and smarting pain, and render the skin soft and pleasant.

SHARP'S COCOA NUT OIL FOR THE HAIR.

This is one of the best Articles ever offered to the public for *Cleaning, Strengthening,* and promoting the Growth of the Hair.

SHARP'S TOOTH POWDER.

It is superior and more agreeable in use than any other DENTRIFICE for beautifying the Teeth and Gums. It removes Tartar without injuring the enamel of the Teeth—giving them a beautiful pearly appearance.

SHARP'S Powder for Destroying RATS and MICE.

Farmers and others, whose premises are infested with Rats and Mice, will find it to their advantage to try this Powder.—being composed of ingredients which possess the peculiar property of attracting these animals. It proves a speedy and certain means of destroying them. Put up and sold in packages at 1s. 6d.

GENERAL
HARDWARE STORE,

No. 2.

NORTH MARKET WHARF,
SAINT JOHN, N. B.

C. & W. H. ADAMS,

Importers of all kinds of HARDWARE, CUTLERY, &c.

Keep constantly on hand, and offer for sale at the lowest prices:

CUT and Wrought NAILS; Mill and other SAWS;
Carpenters' Tools of all descriptions; Ovens, Bake
Pans, Frying Pans, Boilers, Hollow Ware, Locks,
Hinges; Weigh Machines and Weights; Coffin and
Harness Mountings; Percussion Guns and Rifles; Pow-
der and Shot; Coffee Mills; Pocket and Table Cutlery;
a great variety of Lamps; Best and Common IRON,
assorted; Swedish Iron; *Sanderson's* Cast Steel; Blis-
tered ditto; Ploughshare Moulds, and every other de-
scription of HARDWARE, with a variety of FANCY
ARTICLES.

MARKET SQUARE.

J. & H. FOTHERBY,

IMPORTERS OF EVERY DESCRIPTION OF
DRY GOODS,

Have constantly on hand, a general assortment of

GREY and White COTTONS; PRINTS; BROAD
CLOTHS; CASSIMERES, TWEEDS;
BUCKSKINS; DOESKINS; MOLESKINS;
Orleans CLOTHS; COBURGS; MERINOS;
Worsted and Woollen PLAIDS; CAMBLETS; CLOAKINGS;
TICKS, DUCKS; OSNABURGHES; SILKS; SHAWLS;
RIBBONS; HANDKERCHIEFS; GLOVES; HOSIERY;
LACE; PILOT and BEAVER CLOTHS; COTTON
WARPS; BOOTS and SHOES; BEAVER, SILK and
PARIS HATS, &c. &c. &c.

Which will be sold at very low prices for CASH only.

ORE,

HARF,

AMS,

CUTLERY, &c.
lowest prices:
other SAWS;
Ovens, Bake
Ware, Locks,
Coffin and
Rifles; Pow-
derable Cutlery;
Common IRON,
Best Steel; Blis-
sard every other de-
sire of FANCY

ARE.

BY,
DESCRIPTION OF

Assortment of
HATS; BROAD
VEEDS;
HOSIERY;
COTTON
SILK and

CASH only.

TISDALES' Hardware Store,

No. 1, South Market Wharf, Saint John, N. B.

THE Proprietors of this Establishment keep constantly on hand the following Goods which they offer to the public at exceedingly low rates for Cash:

Hoole, Stamford & Co's. best Circular Saws, 20 to 24 inch; Hoole, Stamford & Co's. best Mill Saws, from 5 to 7 feet; Rowland's Philadelphia best Mill Saws, from 5 to 7 feet; Cross Cut Saws; Pit Saws; Hand, Tenent and other Saws; Tisdale's superior Mill Saw Files, combining cheapness, with an extra good quality; Vicker's best Mill Saw and other Files and Rasps; Scythes, Scytho Hooks, Reaping Hooks; Wrought and Cut Nails, all sizes; Horse and Ox Nails; Sparrowbills; Blacksmiths' Bellows, Anvils, Vices and Hammers; Horse Traces and Ox Chains; Pots, Bake Pans, Spiders, Griddles and Frying Pans; Brass Kettles, Tea Kettles, Saucepans and Glue Pots; Gridirons; Copper, Clout and Scupper Nails, Tacks and Brads; London Glue; Curled Hair; Hair Seating; Castors and Borax; Shoe Thread and Awls; A superior assortment of Guns and Pistols; Thomson's Augurs; Locks, Hinges, Screws; Latches, in great variety; Carpenters' Bench Planes; Fire Irons and And-Irons; Horse Bells; Iron, Brass and Copper Wire, and Rivets; Kettle Ears; Skates; Grocers and House Coffee Mills; Patent Balances; Candlesticks; Tea Trays; Pincers; Two-foot Rules; Curriers' Knives and Steels; Knives & Forks; Carvers; Shoe, Butcher, Bread & Putty Knives; Razors; Cam's best Chisels, Gouges, Drawing Knives and Coopers' Tools; Adzes; Axes; Trowels; Hammers; Smoothing Irons; Block Tin and Britannia Metal Tea and Coffee Pots, &c.; Sheet Iron; Tin; Sheet Lead; Zinc; Plough Plating &c.; Horse Shoes; a general assortment of Brushes; Powder and Shot.

Together with a general variety, comprising one of the best and cheapest Stocks ever offered to the Public: therefore worthy of their attention.

Inspection is respectfully solicited.

WALKER TISDALE & SON.

ROADS AND DISTANCES.

<i>From St. John to Fredericton, by the Nerepis.</i>	Miles.	<i>St. John to Amherst, (N. S.) via Sussex Vale, Dorchester, &c.</i>	Miles.
Harding's, (Yorkshire tav.)	4	To Robinson's,	5
Brundage's,	10	Hennigar's	4
Mather's, (Douglas Arms,)	4	Campbell's,	3
Purdy's,	12	Ketcum's,	4
Darby Gillan's,	10	Hampton Ferry,	7
W. Smith's,	7	Hay's,	5½
Morrison's, (Oromocto,)	7	Baxter's, (Finger Board,)	4½
Fredericton,	11-65	Roache's,	10
<i>On the East side of the River.</i>		M'Monagle's,	3
To Black's Farm,	7	To Sussex Vale,	46
Gondolo Point.	9	To M'Leod's, (Portage),	10
Kingston,	4	Pittfield's,	13
Head of Bellisle,	14	Nixon's,	12
Washademoac,	13	Lewis',	12
Jemseg Ferry,	6	To Bend of Petitcodiac,	93
Tilley's, (Sheffield,)	13	Charter's, Memramcook,	16
Widow Perley's,	8	Hickman's, Dorchester,	8
Frédéricton,	12-86	To Dorchester,	117
<i>Saint John to Saint Andrews.</i>		Evans', Westcock,	7
To Byrne's, Lakefield,	9	Wells', Tantamar,	10
Tilton's, Musquash,	6½	Ferguson's, Amherst,	9
M'Lauchlan's,	6	Total,	144
Gray's,	5	[From Dorchester to Amherst, by the new road, (mail route,) the distance is only 19 miles.]	
M. Gowan's, (half-way,)	6½	<i>Tantamar to P. Edward Island.</i>	
Watter's,	8	Well's to G. Chapell's,	9
Shaw's, Megaguadavic,	9	Chapell's to John Well's,	11
Burns' St. Patrick,	10	Allen's, (Cape Tormentine,)	11
Saint Andrews,	12	C. Traverse, P. E. I. by water,	12
Total,	72	Total,	40
<i>St. John to Martin's Head.</i>		<i>Amherst to Halifax.</i>	
To Cody's,	11	To Stewart's,	10
Beatty's,	9	Hewson's, River Philip,	9
Quaco,	11	Purdy's, (mountain,)	10
Melvin or Fuller's Beach,	6	Sutherland's,	6
Big Salmon River,	3	Yewill's, (Londonderry,)	10
Little Salmon River,	5½	Blanchard's, Truro,	15
Martin's Head,	4	Hill's, Stewiacke,	17
Total,	48½	Miller's, Guy's River,	9
<i>Saint John to Shepody.</i>		Keyes',	10
To Deboe's, French Village,	30	Shultz's,	9
Drummond's,	12	Halifax,	11½
M'Manus's,	12	Total,	117½
Dorman's	12		
Meeting House, Shepody,	13		
Total,	79		

ES.

Amherst, (N. S.) via
Dorchester, &c.

Miles.

	5
	4
	3
	4
	7
	5½
(Board,)	4½
	10
	3
Sussex Vale,	46
(Portage),	10
	13
	12
	12
Petitcodiac,	93
Amcock,	16
Dorchester,	8
Dorchester,	117
Amcock,	7
Amherst,	10
Amherst,	9

Total, 144.
Amherst to Amherst, by
(mail route,) the
[19 miles.]

Edward Island.

Amherst's,	9
Well's,	11
(ormentine,)	11
I. I. by water,	12

Total, 40

Halifax

	10
Philip,	9
(ain,)	10
	6
(nderry,)	10
ro,	15
	17
iver,	9
	10
	9
	11½

Total, 117½

