THE WEATHER:
MODERATE WINDS; MOSTLY CLOUDY.
FRIDAY—FAIR; NOT MUCH CHANGE.

# London Evening Advertiser

4 PAGES OF ROTOGRAVURE,
8 COLORED COMICS, MAGAZINE SECTION
EVERY SATURDAY.

52ND YEAR. NO. 24437 LONDON, ONTARIO, THURSDAY, NOVEMBER 19, 1925. —EIGHTEEN PAGES. THREE CENTS.

# ILLNESS OF M'EVOY DELAYS BIG LONDON APPEAL

## Britain Alarmed As Queen Mother Is Suddenly Stricken

## Baby Killer Was Woman Police Say

### Middle-Aged Woman Sought As Burglar Theory Is Doubted.

### POISON WAS BOUGHT

### Parents Blame Thieves and Are Closely Questioned by Authorities.

Associated Press Despatch.

Chicago, Nov. 19.—A middle-aged woman, who two weeks ago bought a small vial of chloroform at a hotel pharmacy, was the object of search today by authorities investigating the mysterious poisoning of the 5-weeks-old son of Mr. and Mrs. John R. Allen, in a suite of the hotel.

Discarding a theory that robbers killed the baby while its parents listened to a radio in another room, the investigators turned to the idea that revenge motivated the slaying.

**PARENTS ARE QUESTIONED.**

Special to The Advertiser.

Chicago, Nov. 19.—An all-day investigation of the killing of the infant son of Mr. and Mrs. James Raymond Allen in their suite at the Belmont hotel, proved fruitless, both the father and mother of the baby were taken to the state attorney's office last night for questioning.

It was at first supposed the baby had been smothered by a burglar. Later it was found that the room reeked with the odor of chloroform. These disclosures by Capt. John J. Naughton of Sheffield avenue police, it was believed, refuted decisively the earlier theory that the baby was deliberately slain by a jewel thief to prevent its betraying his presence by crying.

**Change Theory.**

Such progress as was made by Capt. Naughton and his aides yesterday caused the investigation to veer sharply away from the jewel thief explanation and center on the theory that the child was poisoned by someone—a woman, it is suspected—who was familiar with the arrangement of the Allen suite.

Mr. Allen, an official of Stackhouse & Allen, dealers in electrical supplies, held staunchly to the robbery theory.

"My wife has a number of valuable pieces of jewelry," he said. "I think a thief slipped in, feared detection, and snuffed out the baby's life to quiet it."

"Now, if you think my wife knows more than she's told about this you're mistaken." Allen suddenly retorted at one point.

Discovery that Ernest Hempel, 2229 Wellington avenue, a clerk at the Belmont hotel pharmacy, had sold a small vial of chloroform to a woman three or four weeks ago was also considered as vitally important in the case.

**New Witnesses.**

Hempel said the woman, a stranger to him, said she intended to use the chloroform to clean a dress. Hempel was held in readiness last night to view all witnesses as they arrived at Mr. Crowe's office.

Among the facts brought to light were:

Mrs. Allen is of an extremely nervous disposition and was confined in a Kenilworth sanatorium three months before the birth of the baby, her only child. She is said to suffer mental aberration, termed as intermittently permanent.

A vial similar to that containing the chloroform was found in the suite medicine chest. The paper wrapping of the drug bottle was found by a detective in a waste paper basket near the crib.

Mrs. Allen was alone in the baby's bedroom for several minutes about an hour before the infant, which was 5 weeks old, was found dead.

Mrs. Allen declared the baby had been poisoned even before she had seen the body, according to her husband.

## CAPTAIN AND ENTIRE CREW INJURED IN STORM FIGHT

Associated Press Despatch.

Philadelphia, Pa., Nov. 18.—Battered and almost helpless after a three-day struggle with a storm at sea, the Atlantic refining company's tanker, W. D. Anderson, put into port here today, with her captain, mate and everyone of her crew of 25 injured more or less from the battle with the elements. The ship was brought in by hand-steering gear.

**CRUDE RUBBER UP AGAIN.**

Special to The Advertiser.

New York, Nov. 18.—Crude rubber sold at $1.09 today, an advance of three cents. A month ago the price was $1 and a year ago 34c.

**WILL PROBE CHARGES.**

Canadian Press Despatch.

Edmonton, Alta., Nov. 19.—The government of Alberta has announced the appointment of a royal commission for a judicial inquiry to investigate fully the charges recently made by A. F. Ewing, alleging certain improper transactions between the government and the Esdale Press, Limited, during the closing days of the late Liberal administration.

## LONDON HONEYMOONERS SAVE ONLY A BLANKET

MR. AND MRS. MARSHALL LOUCH.

### Mrs. Marshall Louch, Bride of Few Days, Relates How They Escaped With Their Lives From Blazing Liner Off Delaware Breakwater.

Special to The Advertiser.

Baltimore, Md., Nov. 19.—A blanket was all of the wardrobe that Mr. and Mrs. Marshall Louch, London, Ont., saved in the burning yesterday of the Clyde Liner Lenape off the Delaware breakwater, but they said their honeymoon will be continued.

"All that I saved was this blanket and my wife," said Louch on the special train passing through Baltimore at 6 o'clock last night.

Mrs. Louch, a petite and attractive woman, praised the courage of the officers and behavior of the crew.

"But we were told by two officers," she said, "that the ship was on fire before we left the dock at New York. Whether this was true I do not know.

"We were awakened by the ship's siren around 11 o'clock Tuesday night, and told that the ship was on fire. The behavior of the passengers and crew were remarkable. It was only when flames began bursting from the sides of the steamship that we realized we were close to death.

"We will get more clothing in Florida. It was a thrilling experience, certainly not one you could enjoy on a honeymoon trip. However, we are thankful we are alive."

Marshall E. Louch, son of Mr. and Mrs. George Louch, 624 Princess avenue, was married to the daughter of C. L. Welsh, Stratford, on Nov. 11. They left on a honeymoon trip to Jacksonville, Florida, where they intended to take up their residence. It was while en route that they escaped from the burning Clyde liner Lenape.

A telegram from Lewes, Delaware, assured the parents in London and Stratford last night that the couple was safe on land after being rescued from the burning vessel. Their belongings, however, were lost. They included many valuable wedding gifts.

Marshall Louch was well known in the city and the province. Together with his brother he was engaged in vaudeville up until a few years ago.

## Boys Take Fling At Theft In Belief That Crime Pays

### *Candid Admissions Made Before Magistrate After Shoplifting Episode.*

### *HAD DETROIT IN VIEW*

### *Arrest Results When Officer Detects Bulging of Sweater.*

Association with other boys in their 'teen ages who operated in the city as a gang of shoplifters in the belief that crime does pay, prompted George McCullough, 18 years old, to take his fling at thieving from a downtown haberdashery yesterday.

McCullough himself made this candid confession before Magistrate A. H. M. Graydon in police court this morning.

"I guess I would have got away with it if I hadn't got flustered," McCullough said when he appeared along with his companion, Arthur Sandham, 19, of 316 King street.

"My friends told me how easy it was to swipe things," he continued, explaining how he had entered the clothing store of E. W. Cumming, 342 Richmond street, and hurriedly tucked a flaming red sweater under his coat, a garment which attracted his eye with its fascinating color.

**Proves Innocence.**

Although Sandham was with McCullough when the theft was committed he proved his innocence of being an accomplice after giving evidence before the court this morning, and gained his freedom. Young McCullough was remanded to jail.

It was McCullough's original intention of entering the store to secure a pair of socks, according to his own evidence. Turned out of his home at Lambeth because he was unable to secure work he and Sandham resolved to go to Detroit. They had only a few coppers between them.

"If I couldn't buy 'em, I would try and lift 'em," said McCullough in reference to the socks which he intended stealing. "It was my first offence and I didn't know how to go about it, that's all.

**On Way To Station.**

"I needed the socks or some clothing, but I also needed money. We were on our way to the C. N. R. station when we went into the store."

Another young man was with them, the court learned. When he learned of McCullough's intention of shoplifting, he said: "If you go in there, I am going on."

Both boys were placed under arrest after Mr. Cumming detected the sweater bulging from under the coat of McCullough.

## *Foreign Fliers Quit Riff Fight*

Associated Press Despatch.

Marseilles, France, Nov. 19.—Thirteen of the foreign aviators who have been fighting the Riff rebels as part of the sultan's air forces, returned to France today.

"We've had a bully time," said the leader, Col. Charles Sweeney of Spokane, Washington.

## KAISER FORGETTING BITTERNESS OF WAR

### Showy Uniforms and Decorations Still Prevail in Exiled Monarch's Home.

Associated Press Despatch.

London, Nov. 18.—The former kaiser, in his exile at Doorn, still wears showy uniforms and decorations and keeps much of the state of Potsdam, but has mellowed much with age and shows a tendency to forget the bitterness of the war. This description of Germany's ex-ruler has been brought back from Doorn by Alexander Montgomery Carlisle, noted British shipbuilder, who has been spending a week-end with his old pre-war friend, William.

"Sunday dinner was a most stately affair," Mr. Carlisle said, "reminding me of the days before the war when I visited Berlin. The former kaiser's wife, Princess Hermine, was magnificently gowned and all the staff wore full uniform."

## TEMPERANCE CONVENTION AT DETROIT IS CONCLUDED

Associated Press Despatch.

Detroit, Nov. 19.—The 51st annual convention of the Women's Christian Temperance union came to a close last night after a day devoted to a declaration of principles, looking toward a campaign of enforcement and observance of the prohibition laws.

Miss Cora Frances Stoddard, head of the department of scientific temperance instruction, urged delegates to support the work of the union in seeking to acquaint school children with the necessity for law observance and temperance. She said that a questionnaire sent to high school principals and teachers in Massachusetts revealed their opinion that drinking in violation of the prohibition law was on the wane.

The 1926 convention will be held in Los Angeles, California.

## Condition Of Queen Is Serious

### Queen Alexandra Stricken This Morning With Severe Heart Attack.

### CONDITION ALARMING

### Fear Recovery Doubtful Because of Advanced Age—King at Bedside.

Associated Press Despatch.

London, Nov. 19.—Dowager Queen Alexandra, mother of King George, is critically ill from a heart attack, it is officially announced. The queen whose 81st birthday falls on Dec. 1, suffered the attack this morning. A statement issued from her home, Sandringham Castle, this afternoon reads:

"Her Majesty Queen Alexandra, who for some time past has been failing in health, suffered a severe heart attack this morning. Her majesty's condition is critical.

SIR THOMAS HORDER."

(Signed) "F. G. WILLIAMS,

King George and Queen Mary are at Sandringham where they have been staying at York Cottage since last Saturday.

It is recalled that Alexandra was reported late in June to have developed heart trouble and that a rumor of her death was circulated in London on Oct. 12.

The grave nature of today's official statement has led London to expect the worst in view of her advanced age.

**Health Has Been Poor.**

Queen Alexandra's strength has been failing for a long time, and for a considerable period she has been living in the quiet of Sandringham palace. While able on most days to take little rides in the country, her health has been so poor that she has been forced to abandon her visits to London.

More than a year ago it was announced that she would not appear at any further public functions, and last year for the first time she was unable to appear on Alexandra rose day, which has long been a feature of her life.

The queen mother has had constant visits from members of the royal family in her retirement. One of the first acts of the Prince of Wales upon his return from South America was to visit his grandmother, with whom he has been a great favorite.

As far as is known officially, the presence of the king and queen at Sandringham today had nothing to do with any anticipated crisis, but was merely one of their customary visits.

**Loved by People.**

This afternoon's announcement by the queen mother's physicians was the first intimation the public had that the aged queen was not in her usual health. As the evening papers containing the news appeared on the streets great crowds rushed to buy them, for no member of the royal family in the history of the empire has had a firmer place in the hearts of the people than Queen Alexandra.

## CHINESE ARE GRANTED FULL TARIFF CONTROL

### Powers Sign Treaty Restoring Rights—Chinese To Abolish Tax.

Associated Press Despatch.

Peking, Nov. 19.—The powers represented at the Chinese customs conference today unanimously and unconditionally acceded to the Chinese demand for the enactment of a treaty giving China unrestricted tariff rights until Jan. 1, 1929.

China agrees to abolish the likin, or special tax imposed upon goods in inland transit, on the same date.

## DR. SAUNDERS ADDRESSES CIRCLE AT UNIVERSITY

Dr. Charles Saunders, noted throughout Canada for his excellent work in the interests of agriculture, and donor of a special prize in French to the University of Western Ontario, addressed the Cercle Francaise last night. The meeting, which was held at the university, was one of the most successful in the history of the French club.

Dr. Saunders explained the rules governing his French essay competition, to the winner of which a valuable prize of books will be given. By way of illustration, he read two essays which he had himself written for a like competition in his student days.

Miss Gladys Ferrier was in charge of the meeting, and announced the Christmas tree to be held on Dec. 16. Miss Laura Kirkwood played a piano selection before Dr. Saunders' speech, and one after it.

QUEEN ALEXANDRA,
who suffered a severe heart attack this morning. Her condition is considered as critical. Queen Alexandra, who is in her 81st year, has been in failing health for some time.

## DOMINION FUEL INSPECTOR HERE

### Report May Result in Government Taking Action On Alberta Coal.

Alberta coal may soon be shipped into London in large quantities if the present coal shortage continues, and the government compels the railways to carry it from the west at $7 a ton. At present coal sells for $17 a ton, and in all probability the prices will go higher, because of speculation among the smaller coal brokers.

The railways do not care to carry this coal since the profits are not large enough, and there is more money in shipping coke, of which they have a great quantity at Fort William, but if the government sees it is necessary that Alberta coal be brought into Western Ontario to relieve the shortage, they will be forced to ship this coal at a stated price, and London will receive its share.

For the past week there has been an agent from the dominion fuel board in London making a survey of the conditions of the coal shortage here, and when he submits his report there is no doubt that the board will take measures to insure proper and reasonable transpotation.

Wm. Buchanan stated that he thought there would be something doing in a couple of weeks.

The popularity of Alberta coal was pointed out by Mr. Buchanan, who states that last year he sold over sixty carloads, while this year he has already sold forty-three carloads. This coal is cheaper than the American coal also. At present there is a little of this fuel in the city, but not sufficient to meet demands.

The prices of coal quoted this morning were: Chestnut and egg, $17 a ton; Alberta only $15.

## OYSTER CULTIVATION POSSIBLE IN BRITAIN

Associated Press Despatch.

London, Nov. 19.—At the government's experimental station in Conway, in North Wales, it has been ascertained that oysters may be cultivated along the coasts of Great Britain.

## *Body of German War Flier Is Borne Home In Triumph*

### *Population Turns Out En Masse To Receive Remains of Popular Hero.*

### *HONORED BY ENEMIES*

### *Von Richthofen Was Given Military Funeral by the British in France.*

Associated Press Despatch.

Kehl, Baden, Germany, Nov. 18.—Baron Manfred von Richthofen, Germany's ace of aces, had a triumphal home-coming today. The body of the titled flier, who painted his plane scarlet as a continual challenge to enemy airmen and who vanquished 80 adversaries before he himself was shot down in 1918, was turned over to his countrymen by the French and started on its journey to Berlin for permanent entombment.

Kehl's entire population was at the station this morning when the train bearing the coffin left for the capital. About the bier was a guard of honor of former German fliers, and the train was escorted for the entire distance by a squadron of aeroplanes.

**HONORED BY ENEMIES.**

Associated Press Despatch.

London, Nov. 18.—Baron Manfred von Richthofen, whose body has been returned to Germany by France, was one of the few men in the German army who inspired kindly thoughts among the British soldiery during the war years of bitter hatred.

The young ace, who was Germany's premier airman, was known throughout the British forces as a "good sport"—a clean and chivalrous, albeit fierce fighter. He seemed imbued with the spirit of the cavaliers of old, battling for pure love of the game rather than because of any rancor in his heart.

The baron's red-winged battleplane—his squadron was called "Richthofen's circus" because of the varied colors of its lanes, was known the length and breadth of the allied front and he was the most feared, at the same time most sought aviator among the enemy.

**Hunted Far and Near.**

It was every British airman's hope to come to grips with the famous baron who wrought so much havoc among the allied planes and Richthofen was hunted far and near until his death.

Many found him, and some failed to return. Yet always there was the same story—Richthofen was a terrible opponent because of his fearlessness and skill, but he played fair.

Richthofen's end was no less spectacular than his career. He had been battling a British plane near Fricourt in the Somme and having the advantage, was chasing the latter toward home. The British plane was in difficulties and the baron was "on its tail" above and behind the other pilot, the strategic point sought in these aerial duels—as they reached the British lines.

They were flying only a few hundred feet up. It was a typical Richthofen stunt of daring and foolhardiness. English rifles and ma-

Continued on Page 17, Column 8.

**LONDON RIDER WINS.**

Canadian Press Despatch.

Toronto, Nov. 18.—In the afternoon G. A. P. Brickenden of London, Ont., was second to Sir Clifford Sifton in the saddle horse class with Red Peggy. Mr. Brickenden is a member of the London Hunt club.

J. M. McEVOY, K.C.,
well known London lawyer, whose sudden and serious illness today held up a big court appeal in Toronto.

## REAL ESTATERS ARE RELEASED

### Men Jainel For Contempt Win Freedom When Counsel Appeals.

Jailed a week ago on a contempt of court charge for failure to pay $650 as ordered by the supreme court of Ontario, Alfred Taylor, farmer, of Caradoc, and Samuel Pringle and George Colbert, London real estate men, were given their freedom this morning.

Colbert's share of the debt was paid in full, and his freedom from jail automatically becomes permanent.

Upon the issuance of an affidavit by the other men's counsel, G. N. Weekes, to the effect that they had no money with which to pay, they were temporarily freed to await a supreme court order to have their goods, chattels and land, if any, sold and the amount derived from the sale used as payment.

On the order of Sheriff Donald Graham the men were freed.

## HEAD OF UNIVERSITY FAVORS BIRTH CONTROL

### Dr. Clarence Little Would Use Means To Check Crime and Inefficiency.

Associated Press Despatch.

Lansing, Mich., Nov. 19.—Sterilization, to weed out mental defectives and certain types of criminals, and birth control to prevent the production of so many children who cannot be cared for properly were advocated by Dr. Clarence Cook Little, president of the University of Michigan in an address her last night.

Speaking before the annual convention of state public officals and nurses, Dr. Little asserted he would rather suffer purgatory, or whatever may be his lot later and go down fighting for what he believes the right thing to do for youth, than to do the "correct" thing, believing it wrong.

"There is a need to slow down the production of children," he said.

As to the problem of the steadily increasing mentally defective and criminal population, Dr. Little asserted that sterilization is a "rather obvious and necessary step."

The speaker made it plan that it is for the congested cities and places of poor environment, that he principally recommended birth control.

## SLAYERS OF INDIAN GIRL GIVE LIVES AS PENALTY

Associated Press Despatch.

Bombay, British India, Nov. 19.—Two of the men convicted of murdering Abdul Kadir Bawla, rich Mohammedan merchant and protector of the nautch girl Mumtaz Begum, were executed today.

Three other men were sentenced last May to deportation for life.

Mumtaz Begum, once the favorite dancing girl of the Maharaja, escaped from his palace and was given protection by Bawla, the murdered merchant. The third condemned man is in an asylum.

**LISTED IN GAZETTE.**

Canadian Press Despatch.

Ottawa, Nov. 19.—One hundred and eight members of the House of Commons, including Right Hon. Arthur Meighen, Conservative leader, are officially gazetted in a special issue of the Canada Gazette. Thirty-four members were gazetted last week, so that the total number of members of whose return official notice has appeared is now 142.

## *Only 25 Shopping Days Left, Santa Claus Warns*

With only 25 shopping days left before Christmas, retail stores in this and other cities have already commenced to take on a holiday aspect in the display of goods suitable as gifts. Travellers returning from some of the larger cities report that merchants there are taking time by the forelock and that the Christmas displays are already creating an atmosphere in which the general public has ample opportunity to realize that the big holiday of the year is just around the corner.

The continued rain and open weather experienced here lately effect in preventing people from no doubt, had their pyschological realizing the near approach of the festival season, and with a few exceptions displays of Christmas goods have not been much in evidence.

But whether it rains, hails, snows or freezes, or is just plain sunshiny weather, there is always one section of the community which never loses sight of the approach of Christmas, and that is the children.

It is a safe bet that in every home in the city where there are children the calendar containing the magic date Dec. 25 is already well thumbed by this time. Even little tots too tiny to understand the meaning of calendars are well versed in the answer to the question, "How many days is it to Christmas?" and the thoughts of thousands of curly little heads are centered upon the mysterious doings of Santa Claus in his home at the North Pole.

Shop windows are being eagerly scanned for the first samples of what the industrious old saint has turned out in the ways of toys and other presents during the season, and adults, who, after all, are just children grown tall, also are on the lookout for the latest in holiday goods.

Christmas is on the way. Let's realize it, and give everyone a chance to do his Christmas shopping early.

## Well Known City Lawyer Is Stricken

### J. M. McEvoy, K.C., Confined to Bed in Toronto While Big Appeal Stricken Off.

### IS NOW IMPROVING

### Action Over $48,000 Mortgage Is Held Up by Londoner's Illness.

Special to The Advertiser.

Toronto, Nov. 19.—The illness of an eminent London, Ont., king's counsel and the striking off the list of an important London appeal caused a minor sensation in second divisional court at Osgoode Hall today.

Major W. T. Henderson, K.C., of Brantford, appearing in another case, announced that J. M. McEvoy, K.C., of London, was ill in the Queen's hotel, Toronto. He added that a doctor had been obtained for Mr. McEvoy, and the physician now reported that Mr. McEvoy would not be well enough to reappear in court for some days.

J. C. Elliott, K.C., M.P., for the other side, expressed regret at Mr. McEvoy's illness and was willing, when Acting Chief Justice Riddell suggested it, that the case be restored to the list in such a way and at such a time as to meet with the convenience of counsel.

The action was brought by the London and Western Trusts Company, liquidator of the Vulcan Company, Limited, to set aside a mortgage for $48,000. It was heard at London before Mr. Justice Kelly, and the mortgage was set aside.

Mortgagee Dr. R. W. Shaw of London and others are now appealing.

Mr. McEvoy represents the mortgagee, and Mr. Elliott the liquidator.

Early this afternoon the Queen's hotel reported Mr. McEvoy to be somewhat improved, though confined to his bed.

## CANADA MAY CANCEL CABLE PARTNERSHIP

### Britain Hears Dominion To Quit as Protest Against Action on Pacific.

Associated Press Despatch.

London, Nov. 19.—The Daily Express says it understands that the postmaster-general of Canada, Hon. Charles Murphy, has recommended that the dominion government should withdraw from partnership in the Pacific cable.

The withdrawal, the Express says, is on the ground that, among other things, duplication of the cable from Bamfield, Vancouver, to Fiji was decided upon in the absence of Canadian representatives and the contracts therefore were awarded, despite Canada's protests and in defiance of the provisions of the imperial cable act, under which unanimity in such matter is essential.

## JUDGMENT IS RESERVED IN PETROLIA BRICK CASE

Canadian Press Despatch.

Ottawa, Nov. 19.—The supreme court of Canada reserved judgment yesterday in Peninsular Sugar Company vs. Howlett, in action which arose out of an alleged contract for the purchase by the company from Howlett of brick to be used in the erection of a sugar factory in the town of Petrolia.

Howlett alleges that the contract was for 1,500,000 bricks, and as only 500,000 were accepted by the company, he claims damages for the loss of profit on one million bricks. The company urges that the figure was only approximate and that the contract was for the brick required for the factory

## The Weather

**FORECASTS.**

Today—Moderate to fresh southwest to northwest winds, mostly cloudy.

Friday—Moderate to fresh westerly winds; fair, not much change in temperature.

HOT - COLDER - MODERATE - NO CHANGE - WARMER - SNOW - FAIR - RAIN - CLOUDY

| Stations. | High | Low | Weather |
|---|---|---|---|
| Victoria | 56 | 46 | Clear |
| Calgary | 58 | 36 | Cloudy |
| Winnipeg | 36 | 32 | Fair |
| Port Arthur | 40 | 32 | Fair |
| Toronto | 44 | 42 | Cloudy |
| Montreal | 40 | 36 | Rain |
| Quebec | 30 | 28 | Cloudy |
| Halifax | 50 | 20 | Fair |

The sun rises at 7:17 a.m., and sets at 4:49 p.m.

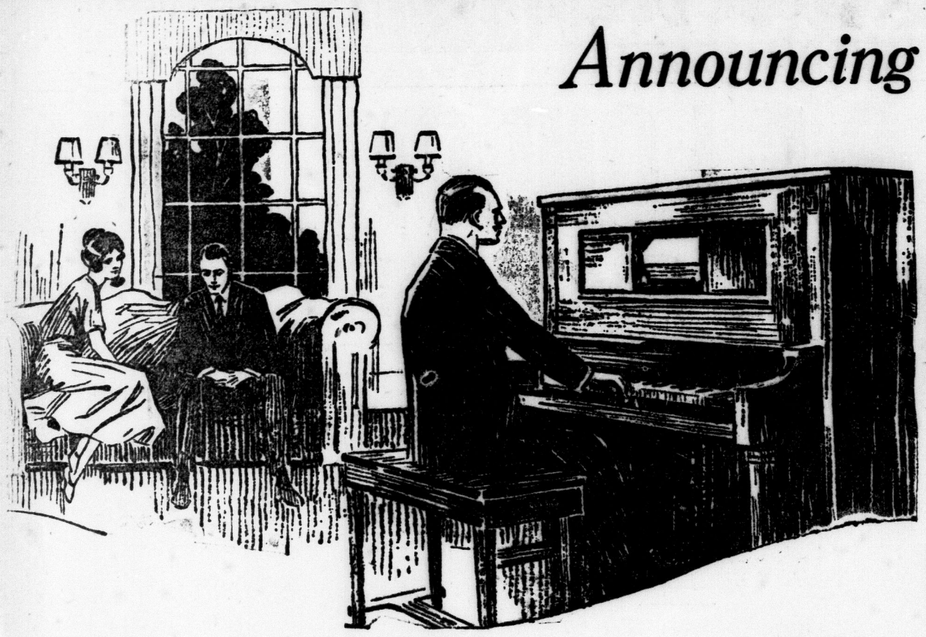

*Announcing Ye Olde Firme Heintzman & Co.'s*

# Clearance Sale

**YOU SAVE FROM $25 TO $100 AND MORE**

# Pianos, Player-Pianos, Radios, Phonographs

## NEW AND USED PIANO BARGAINS

**$10 CASH** Assures Immediate Delivery of Any of These Instruments. Balance Easy. **2 to 3 Years To Pay** Don't Delay. Act Today.

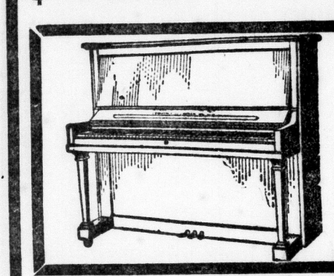

| 4 New Karn Pianos | 3 New Gourlay Pianos | 2 New Haines Pianos |
|---|---|---|
| Were $550 | Were $550 | Were $575 and $600 |
| SALE PRICE | SALE PRICE | SALE PRICE |
| $400 | $395 | $425 and $450 |
| Easy Terms. | Easy Terms. | |

**NEW GRAND**

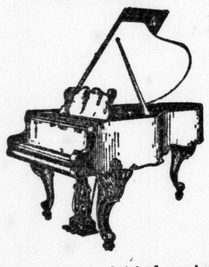

Attractive satin - finished mahogany case, Louis XV case design. Possesses every up-to-date feature of a standard make. Wonderful opportunity to acquire a grand piano. Was $975, special sale price..... **$850**

Easy Terms Arranged.

**DOMINION UPRIGHT, $295**

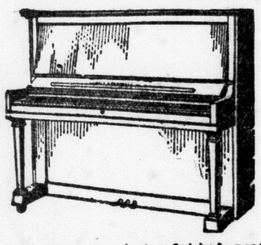

Boudoir size case just refinished, neat appearance, used, but fully guaranteed. A decided bargain at the special sale price..... **$295**

Terms $15 cash and $1.75 per week.

**HEINTZMAN & CO. PIANO REDUCED $225**

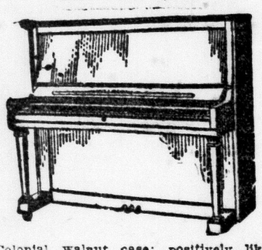

Colonial walnut case; positively like new. Reduced ..... **$225**

Terms, $15 cash, $2 per week.

Practice Pianos. While they last, each..... **$49**

**MOZART UPRIGHT, $345**

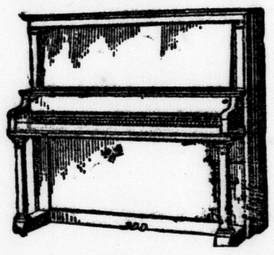

Modern style, attractive art walnut case, looks just like new; possesses every up-to-date feature of this particular make. See this bargain at the special sale price ..... **$345**

Terms $30 cash and $3 per week.

**MOZART UPRIGHT PIANO REDUCED $200**

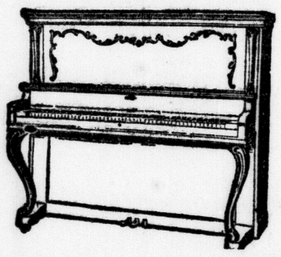

Louis XV designs. Positively like new. Reduced ..... **$200**

**HEINTZMAN & CO. UPRIGHT PIANO, REDUCED $250**

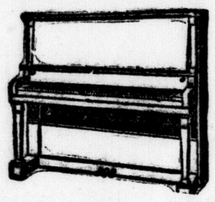

Walnut case, up-to-date in every detail; latest colonial designs. This instrument taken as part payment on a new Heintzman & Co. piano. Reduced ..... **$250**

Terms $25 cash and $2.50 per week.

**CRAIG UPRIGHT PIANO $395**

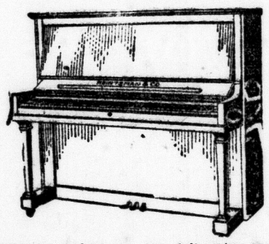

Attractive mahogany case, full swing music desk, one-piece fall board. All essential inside parts in A1 condition. Wonderful value in a used piano at special sale price ..... **$395**

Terms $25 cash and $2.50 per week

**HEINTZMAN & CO. UPRIGHT PIANO, IONIC MODEL, REDUCED $100**

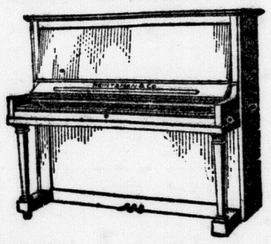

Characteristic of the finest in the Heintzman line. Attractive polished mahogany. Built with our "grand piano in upright scale." Covered by our full five-year guarantee. Readily taken for new. Special sale, reduced ..... **$100**

Terms $45 cash and $3 per week.

**NEW SCALE WILLIAMS UPRIGHT, $395**

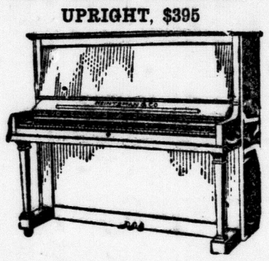

Mahogany case, positively can't be told from new. Was $650, now ..... **$395**

Terms $15 cash, and $2 per week.

**EXTRAORDINARY USED**

## PLAYER-PIANO BARGAINS

**INCLUDES PLAYER-PIANO, BENCH, ROLLS**

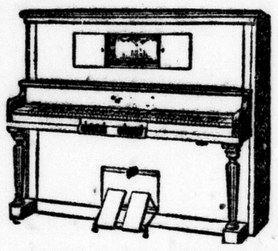

We give you a guarantee with every sale.

Points of Superiority in Workmanship, Wonderful Tone, Low Prices.

**OTHER REPRESENTATIVE USED PLAYER-PIANOS INCLUDE**

Mason & Risch Player-Piano, colonial mahogany case 88-note, nearly new, to be sold at $500 less than original sale price.

Other representative Used Player-Pianos include Gourlay colonial fumed oak case, full iron plate, 88-note. Was $775, sale price ..... **$599**

Craig Player - Piano, colonial mahogany case, like new. Was $850, special sale price ..... **$595**

Canada Player-Piano, very attractive mahogany case, colonial design, plays all 88-note music, positively like new. Was $975, sale price..... **$495**

Heintzman & Co., colonial mahogany case; one only.. Our best instrument. Was $1,050, special sale price..... **$895**

Karn Player, colonial mahogany case, new. Was $775, sale price..... **$595**

**ALL ARE LATEST 88-NOTE MODELS. MAKE YOUR OWN TERMS.**

**Your organ, piano, or phonograph accepted as part payment. Balance to suit your convenience.**

## SPECIAL Phonograph Offer

**FREE—20 New Selections With Any Phonograph Listed Below**

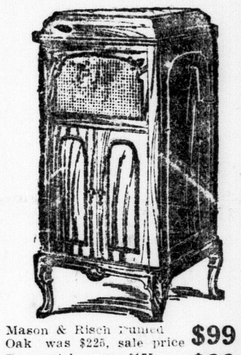

| | |
|---|---|
| Sonora Mahogany Baby Grand, was $450, sale price ..... | $199 |
| Sonora Mahogany, was $175, sale price ..... | $99 |
| Edison Mahogany Diamond Disc, was $150, sale price ..... | $50 |
| Starr Mahogany, was $185, sale price..... | $97 |
| Columbia Walnut, was $115 sale price ..... | $69 |
| Colonial Walnut, was $195, sale price. ..... | $99 |
| McLagan Mahogany, was $175, sale price..... | $79 |
| Brunswick Cabinet Phonograph, was $375, sale price ..... | $179 |
| Lyric Mahogany, was $115, sale price..... | $73 |
| Aelian Vocaleon Fumed Oak, was $175, sale price | $95 |
| Devonshire Mahogany Console, ELECTRIC, was $450, sale price ..... | $179 |
| Mason & Risch Fumed Oak was $225, sale price | $99 |
| Brunswick, was $175, for ..... | $99 |
| Three Table Phonographs, were from $85 to $100, sale price ..... | $49 |

**NEW PHONOGRAPH SPECIAL**

We have made arrangements for six Console Phonographs manufactured by the McLagan Company, which sell regularly for $150, to be sold during this sale (with 20 selections), for **$99.00**

SEE THEM TODAY.

## RADIO BARGAINS

Radio, complete with storage battery, tubes and equipment. Worth $175.00, sale price

**$99.00**

**SUPERHETRODYNE RADIOLA**

(requires no aerial)

Was $349.00, now installed complete for

**$228.00**

**RADIOLA STYLE III.**

With head phones and batteries installed, for

**$55.00**

Terms: $10 cash, $8 per month.

**IN FAIRNESS TO YOURSELF READ THESE FACTS ABOUT THIS SALE**

We are perfectly willing to extend credit terms to every trustworthy person in this city. By this, we mean that you can make a small payment down on any musical instrument you desire, and we will arrange terms so that you can pay in weekly or monthly sums so that you will never miss the money.

**Charge Accounts to Approved Credits.**

**MAIL THIS TODAY**

All instruments delivered free anywhere in Ontario.

**HEINTZMAN & CO., LIMITED**
London, Ontario.

Please Mail Me Quickly Your Complete List of Sale Bargains.

Name .....

Address .....

..... Advertiser.

# HEINTZMAN & CO.

242 DUNDAS STREET, LONDON.
Open Evenings Until Christmas.
Pianos and Player-Pianos Tuned
Phone 1039.

# LIST OF NOMINEES SHROUDED IN DOUBT

## Trustees Rev. R. D. Mess and J. B. Wright Announce Intention of Retiring.

With the three big "C" members of the board of education still undecided whether or not to stand for re-election, though the chances are that they will do so, the list of nominees for the board, with nomination day only five days away, remains more or less shrouded in doubt.

Trustee A. R. Cairncross, vice-chairman; Trustee G. F. Copeland, chairman of the advisory-vocational committee of the board, and Trustee B. N. Campbell, immediate past chairman of the board, are considering the question, "to run or not to run" as a unit. In other words, if Mr. Cairncross decides to stand for re-election, meaning as it does, practically that he will be chairman of the board next year, both Mr. Copeland and Mr. Campbell are certain to be in the field again, but if Mr. Cairncross decides to drop out, then it is more than likely that the other two men will follow a similar course.

Trustee Rev. R. D. Mess, M.M., chairman of the medical committee of the board, and "roving member" of the board, has announced that he will not again be a candidate on account of ill-health, while Trustee J. B. Wright, senior member of the board from the point of years of service, has also stated that for business reasons he must retire this year.

This leaves only Trustee Mrs. J. A. Rose of the half dozen trustees who must face the music at this election, and she has intimated more or less definitely that she will be at the barrier. Mrs. Rose wants to see the east collegiate institute finished, and she wants to be a member of the board for the second year of the two-year period set aside by Premier G. H. Ferguson, minister of education, in which the present administration system, inaugurated as the direct outcome of the Brittain report, is on trial to become permanent or to be thrown into the discard.

New blood may be transfused into the board's veins by the entry into the field of some of the following, whose names have been prominently mentioned, and one or two of whom have promised that they will be candidates: D. C. McNaughton, Wm. A. Martin, Rev. W. R. McIntosh, D. D., Hugh Shuttleworth, Leber Jones and Dr. E. S. Detwiler.

Members of this year's board, whose terms have still another year to run are: Trustees W. J. Murray, F. H. Greenlees, J. T. Bowman, M.D., N. F. Willmot, Mrs. J. I. A. Hunt and S. F. Lawrason.


BARRAL & FILS

**Pure French Olive Oil**

in three sizes.
50c, $1.00, $1.75
There is no better.

**STRONG'S DRUG STORE**
184 DUNDAS STREET.

# ECONOMIC FEDERATION WILL REACH ALL CANADA

## Aspirations of Maritime Interests Are Recognized at Winnipeg.

## LONDON IS NAMED

### Will Have Representation On New Dominion Trade Board Organization.

Canadian Press Despatch.

Winnipeg, Man., Nov. 18.—Formation of a dominion board of trade, recognition of maritime aspirations, creation of a nonpolitical advisory board on colonization and agriculture development were endorsed in resolutions formulated today at the final session of the first dominion-wide economic conference.

Action which will follow will place in concrete form the results of the three-day deliberations of the conference which was participated in by industrial leaders from every section of Canada.

The importance of the conference was emphasized in the closing hours by M. Belding, St. John, N. B., who said.

**Fathers of Confederation.**

"You are truly the second fathers of confederation. A confederation of mutual understanding and good will, I trust we have builded better than we knew."

Fifteen resolutions in all were passed by the conference without a sign of opposition or discord. In addition to uniting the trade organizations of the dominion into a central body, and according unanimous support of the appeals of the maritimes, the conference went on record favoring a foreign trade conference, institution of an aggressive policy of immigration, scientific research in relation to industry, encouragement of imperial trade relations, national development of coal industry, national economy and prevention of smuggling.

A number of other resolutions of a more controversial nature, including one relating to the completion of the Hudson Bay Railway and taxation of publicly-owned utilities were referred to the newly formed dominion board of trade for consideration and report.

**London Represented.**

Details of the organization of the first dominion board of trade will be undertaken by a committee consisting of representatives of the boards of trade of London, Hamilton, Montreal (two boards) and Toronto. The deliberations of this provisional body will be conveyed to every affiliated organization before the final action is taken. In the interim, the dominion body will function through the agency of the Ottawa board of trade.

It is ultimately proposed to divide the counrty into three regions-maritimes, central and west-and when a fixed representation is agreed upon for the three divisions, a meeting will be called for the election of permanent officers and organization of an independent staff.

Adoption of the resolution according support to the appeals of the maritimes, provoked a demonstrative outburst of cheering and applause.

## *Cockshutt Urges Trade In Empire*

Canadian Press Despatch.

Winnipeg, Nov. 18.—The molding of a national sentiment towards the development of the dominion, creation of a spirit of national unity, national economy and aggressive assault upon the fundamental problems facing Canada today, were urged by leading men of the industrial life of the dominion at today's session of the national economic conference here. A powerful appeal for British preference and trade within the empire was made by W. F. Cockshutt of Brantford, Ont. For 40 years Canada had frittered away her opportunities and the time had now come for a change.

"If we don't take the initiative it will not be long until we will have a preferential proposal from the mother country herself," the speaker said.

**RESUMES OCEAN FIGHT.**

Associated Press Despatch.

Gibraltar, Nov. 19.—Count Casagrande, Italian aviator, left this morning for Casa Blanca, Morocco, in continuance of his flight from Genoa, Italy, to Buenos Aires.

**POTATOES BRING FORTUNE.**

Pine River, Minn., Nov. 17.—Aaron Zaffke, a farmer near here, is in a fair way to become a "potato king." He raised 10,000 bushels this year, bought 20,000 bushels more from neighbors at 80 cents a bushel, and sold the bulk of his holdings at $2.25 a bushel. He estimates his profits at $50,000.


**PUBLIC LECTURE**
"CONSTANTINOPLE AND THE NEAR EAST,"
by Sir Hugh E. Poynter, Bart., F. R. G. S., under auspices of the University of Western Ontario Extension Department, Public Library Lecture Hall, 8:15 p.m., Thursday, Nov. 19, 1925. This promises to be an extremely interesting discussion of the political, economic and social position of Turkey and the Near East.
ADMISSION FREE. 36u

JENNINGS MINTS
ALL FLAVORS
Distributed by LONDON CONFECTION CO., 218 Horton Street. tf

LONDON OPTICAL CO.
A.M. DAMBRA Optometrist
DOMINION SAVINGS BLDG. RICHMOND ST.
zw

SENSATIONAL PRICES AT THE NYAL
2 for 1 Sale
AT
B. A. MITCHELL
DRUG STORE
114 DUNDAS ST.
Thursday, Friday, Saturday



# The Safety of Fourteen Millions

Over 4,500 Huron & Erie Debentures were issued last year.

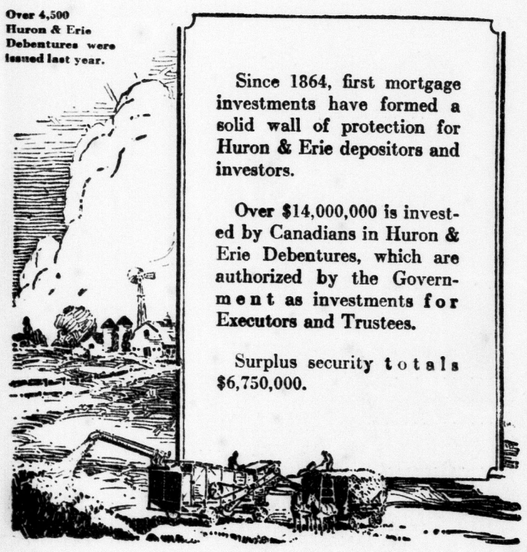

Since 1864, first mortgage investments have formed a solid wall of protection for Huron & Erie depositors and investors.

Over $14,000,000 is invested by Canadians in Huron & Erie Debentures, which are authorized by the Government as investments for Executors and Trustees.

Surplus security totals $6,750,000.

**5%** per annum is paid half-yearly upon $100 and over for 12 months or longer up to 5 years.

Have you surplus cash on deposit that should be earning higher than ordinary interest?

The **Huron & Erie** MORTGAGE CORPORATION
*"Older than the Dominion of Canada"*
Four Branches in London
Richmond Opposite Post Office - - Market Square
Dundas Opposite Rectory - - Elmwood & Wortley
T. G. Meredith, K.C., President Hume Cronyn, General Manager



# STANDARD DRUG STORES

## SOLICIT YOUR NAME AND ADDRESS

*FOR THEIR MAILING LIST*

*Would you like to have your postman deliver to you every now and then a delightful package of Dainty Samples? Would you like to keep in touch with the best of perfumers and toilet goods makers and test their latest creations without the least obligation to yourself? If you are interested, simply fill in the blank in the center of this advertisement and hand it to any one of our clerks and we will do the rest. Not only will it well repay you, but you will also be doing us a favor.*

## BARGAINS FOR FRIDAY AND SATURDAY

National Shaving Lotion 35c

Dr. Chase's K. & L. Pills reg. 35c. 22c

Jergen's Face and Hand Lotion 50c

Pertussin Reg. 60c, 49c Reg. $1.50.. ..... $1.29

Dodd's Dypepsia Tablets 42c

D. & R. Vanishing Cream Per Jar 60c

Fig-Lax Reg. 25c 17c Reg. 50c 33c

Johnson's Baby Powder Per Tin 25c

**EXTRA SPECIAL**
**Palmolive Soap**
Full sized cakes
Friday and Saturday
**6 for 25c**
(With other purchases of $1.00 or over)

**Buckley's Bronchitis Mixture**
(Modified)
A new and more pleasant tasting mixture.
Price 75c a bottle
N.B.—We also have the original mixture at the same price.

**Hughes' Ideal Hair Brushes**
No. 100
With cushion rubber base and stiff bristles
Friday and Saturday
98c each

Odorono (large) Reg. $1.00 69c

Lyman's Health Salts 12c 3 for 35c

Dutch Drops (genuine) 2 bot. 15c

Dodd's Kidney Pills Reg. 50c 32c

**Creomulsion** Per bottle ..... $1.25

**Thermogene** (Curative Wadding) ..... 37c

**Squibb's Stearate of Zinc** Per Tin ..... 25c

**McCoy's Cod Liver** Tablets, Regular 60 ..... 44c

**Adlerika** (For the Bowels), Regular $1.50 $1.22

**Waterman's Ink, 2-oz size** Regular 15c. ..... 9c

**Harriet Hubbard Ayers' TOILETRIES**
Luxuria Cream tubes ..60c
Luxuria Cream, jars.. $1.00
Face Cream, tubes ... $1.00
Face Cream, jars .... $2.00
Ayeristocrat, jars .... $1.00
Ayeristocrat, tubes .... 60c
Skin and Tissue Builder—
Tubes ..... $1.00
Jars ..... $2.00
Theatrical Face Powder $1.00
Luxuria Face Powder $1.50

**VINOLIA LAVENDER BATH SALTS**
35c a bottle
or 3 Bottles for $1.00

Gin Pills (For the Kidneys) Reg. 50c 29c

Witch Hazel and Cucumber Cream 25c

A. B. S. & C. Tablets 100 for 12c

Rinex (for colds) $1.00

**EXTRAORDINARY VALUES IN**
**French Ivory Hair Brushes**
Hollow Back Brushes, 9 row, each $1.89
Hollow Back Brushes 11 row, each $2.19
Solid Back Brushes, 9 row, each $2.64
Solid Back Brushes, 11 row, each $3.99
Solid Back Brushes, 12 row, each $4.99
Solid Back Brushes, 14 row, each $6.89
Solid Back Military Brushes per pair ..... $5.75

**Christmas Cards and Booklets**
12 select cards and booklets in a box. Each has individual envelope and all are different. You will be delighted with this package. Secure your supply now before our stock is exhausted.
35c a box, or 3 boxes for $1.00

**Earthenware Foot Warmers**
Keep feet warm on cold nights—1½ qt. size
$1.25 each

**Anti-Freeze Mixture**
(concentrated)
in ½-gal. bottles
Each bottle will make two gallons of proper mixture for this season of the year.
Per bottle $1.25

Agents in London for HERB JUICE

**Yardley's Toilet Articles**
Lavender Dusting Powder ..... $1.75
Lavender Soap, small .. 20c
Lavender Soap, large ..... 35c, 3 for $1.00
Bath Soaps (assorted) ..... 35c, 3 for $1.00
Shaving Bowls, each.. $1.25
Bath Salts, assorted odors ..... $1.25
Bath Salts, 3 lbs ..... $3.00
Bath Tablets, 12 for .. $1.25
Lavender Shampoo, ..... 2 pkgs. 25c
Lavender Shampoo, 6 pkgs. ..... 60c
Lavender Solid Brilliantine Tins ..... 50c
Jars ..... 50c
Lavender Blossoms, per pkg. ..... 25c
Lavender Talcum per tin ..... 40c
Lavender Water, small $1.00
Lavender Water, 2 oz. $1.25
Lavender Water, 3½ oz. ..... $2.00
Lavender Compact, new size ..... $1.25
Lavender Compact, new size, double ..... $1.75
Lavender Face Powder $1.00
Freesia Face Powder .. 75c
Lavender Vanishing Cream ..... 60c
Lavender Cold Cream .. 75c
Lavender Silk Sachet.. 60c
Lavender Shaving Cream 50c
Dental Cream ..... 40c
Oatmeal Soap ..... 25c

**EXTRA SPECIAL**
**Seward's Lavender Bath Soap**
An extra large cake of fine Toilet Soap.
3 Cakes for .... 29c OR 6 Cakes for .... 55c
FRIDAY AND SATURDAY

Belladonna Plasters Official Strength Reg. 25c 18c

Pebeco Tooth Paste Reg 50c 32c

Veno's Cough Syrup Small Size 35c

Virol Reg. 60c 49c Reg. $1 . 79c

**Cigar Bargains**
Sir Haig ..... 8 for 35c
Black Fox ..... 8 for 35c
Peg Top ..... 8 for 35c
Strathcona ..... 6 for 25c

**Standard Green Smokes**
Special ..... 6 for 25c

David Harum ... 5 for 39c
Ola ..... 5 for 29c
Mona ..... 5 for 29c
Cosmo Panetela.... 5 for 39c
Jap ..... 6 for 49c
Bachelor ..... 5 for 45c
Friday and Saturday

**Extra Special LISTERINE.**
Small bottle ..... 19c
Medium bottle ..... 43c
Large bottle ..... 89c

**Kolynos Tooth Paste** Formerly Reg. 60c a tube ..... 27c

**Wincarnis (The Tonic)** Regular $1.50 ..... $1.17

**Zip Hand Cleaner,** 3 Tins for ..... 25c

**Glover's Mange Remedy** Regular $1.00 ..... 69c

**Nujol Mineral Oil** (Large Bottle) ..... $1.14

**Gillette Razor** Blades ..... 37c, 69c

**MAILING LIST**
NAME .....
ADDRESS .....
Note.—Fill in this blank and hand it to any of our clerks—(See description above.)

**Confectionery**
Planters' Salted Peanuts, reg. 5c a pkg. ..... 5 for 19c
Chewing Gum, all kinds ..... 3 for 10c
Chocolate Bars, reg. 5c ..... 5 for 19c
Rock Candy, per lb. ... 29c
Mintees, Wintees, etc. ..... 4 pkgs. 15c
Smith Bros.' Black Cough Drops 2 pkgs. 15c, 4 pks 25c
Beechnut Fruit Drops ..... 4 rolls 15c
Peppermint Humbugs ..... ½ lb. 15c, 1 lb 25c
Horehound Twist ..... ½ lb 12c, 1 lb 22c
Moir's Olympic Chocolates ½ lb pkg ..... 45c
1 lb. pkg. ..... 85c
Friday and Saturday

**Allenbury's Baby Food**
No. 2 large, reg. $1.15.. 89c
No. 3 large, reg 75c ... 59c
Friday and Saturday

**Malt Extract with Cod Liver Oil**
(Made in England)
The ideal tonic and builder for children. Equally good for adults.
1-lb. bottle ..... 95c
2-lb. bottle ..... $1.69

**Zonox Perfect Spray**
An ideal atomizer for either aqueous or oily mixtures.
Friday and Saturday
**$1.14**

**Ayerst's** (Biologically Tested) **Cod Liver Oil**
for undernourished people.
4-oz. package ..... 50c
16-oz. package ..... $1.50

**FREE**
A 5" x 7" enlargement neatly mounted free with each $1.00 worth of photo work done at our stores during the month of November.

Cascarets Reg. 25c 17c Reg. 50c 33c

Parisian Sage (for the hair) Reg. $1.20 89c

Munn's Pure Cod Liver Oil 8-oz. bot. 50c

X-Bazin Depilatory Reg. 50c 39c

**SPECIAL BARGAINS IN Rubber Goods**
Syringe Tubing, 5 ft. lengths ..... 17c
Combination Attachments, Reg. $1.00 set ..... 69c
Enema Syringe, reg. $1.00, ..... 79c
Enema Syringe, reg. $1.25, ..... 99c
S.D.L. Fountain Syringe, 2 qt., reg. $2.50 ..... $1.89
K. & S. Open Top Fountain Syringe, reg. $3.00 .. $2.29
Bed Sheeting, good weight, double coated, per square yard, ..... 99c
Ironclad Hot Water Bottle, (1-year guarantee) $1.14
Royale Hot Water Bottle, 2 year guarantee .... $2.49

**EXTRA SPECIAL**
**Standard Floor Wax**
If you not find this wax the best you have ever used we will refund your money.
Friday and Saturday
1-lb. Tins a Tin ..... 39c

Agents in London for J. B. L. Cascades . The Internal Bath

# STANDARD DRUG, LIMITED

**Western Ontario's Original Cut-Rate Druggists**

FOUR STORES IN LONDON WE SAVE YOU MONEY

Agents in London for J. B. L. Cascades . The Internal Bath


## *Would Compel Authorities To Employ Women Constables*

Associated Press Despatch.

London, Nov. 18.—Miss Ellen Wilkinson, Labor M.P. for East Middlesboro, intends to introduce a bill in the house of commons to compel police authorities to employ women constables.

There are a few female constables on the metropolitan police force and on the forces of several smaller boroughs, but certain borough hesitate to employ women as constables, and it is these Miss Wilkinson has in view in connection with her proposed bill.

Miss Wilkinson is the only woman Labor member of the house of commons. She created some diversion at the assembling of parliament last January when she appeared in a vivid green dress, which she explained had cost only ten shillings.

**REBELS CAPTURE VILLAGE.**

Damascus, Nov. 18.—Syrian and Bedouin rebels are reported to have captured the village of Merj Ayun on the Palestine frontier. The defenders of the village, 1,000 Lebanonese volunteers, are said to have surrendered.


**When You Feel a Cold Coming On**
Take Laxative BROMO QUININE Tablets to work off the cause and to fortify the system against an attack of Grip or Influenza. A Safe and Proven Remedy. The box bears signature of E. W. Grove. 30c. Made in Canada.—Advt.


**200 MOTORISTS LOSE LICENSE.**

Canadian Press Despatch.

Toronto, Nov. 18.—More than 200 motorists this year have permanently lost their licenses in Ontario, according to a statement issued today by the Ontario public highways department. Unfitness to drive, intoxication, failure to return after an accident and driving while licenses were suspended, are the causes.

# NEW WHEAT ALL UNIFORM GRADE

## Garnet Variety Means More Money to Farmer Because of This.

## AN EARLY YIELDER

### Dr. Saunders Discusses Quality of the New Grain Sensation.

The new type of wheat known as Garnet which has been developed by Dr. Chas. Saunders of this city, former dominion cerealist, and which bids fair to mean an increase of millions of dollars in value of the yearly Canadian yield of wheat, will not extend the wheat belt further north, Dr. Saunders stated today.

It had been hoped because of its quality of ripening earlier than the types now used in the northern parts of the prairie provinces that the introduction of Garnet would mean a larger area of the western provinces could be cultivated to wheat, but this is not likely, in the opinion of Dr. Saunders.

He explains that Garnet wheat will mean more money to the farmers of the west because it is the only grade yet developed which will grow equally well in almost all parts of the west. Because of this, along with the fact that it matures earlier than other present types of equal yield volume, farmers in both the north and south sections of the prairie area will benefit.

**Two Earlier Types.**

At present there are two types of wheat, Prelude, perfected by Dr. Saunders in 1912 and which is earlier than Garnet, and Ruby, discovered in 1915 and which is as early as Garnet, but neither of these yields as heavily as Garnet.

Garnet is preferable also in districts that need an earlier wheat with as heavy a yield as Marquis. After Marquis was introduced the area in which it could be grown profitably was greatly increased and now with the introduction of Garnet, Dr. Saunders expresses confidence that this same area, although not expended in actual acreage will grow a larger amount of wheat with a consequently greater profit for the farmers.

"The west is so vast in extent that at present five or six different types of wheat are necessary," said Dr. Saunders. "This is owing to the differences in rainfall, length of season, soil and many other factors. However, it has been found that Garnet will grow successfully in almost every section."

"Do you think the time will come when because of this it will be used solely in the west?" he was asked.

**Suited to Vast Area.**

"No," was the reply. "There are certain districts where because of excellent soil and weather conditions the crops are as much as could be expected each year. However, there is a vast area apart from these in which Garnet will supplant the types now in use.

Although Garnet wheat has not yet been distributed to the farmers by the government at Ottawa it is ten years since it was perfected by Dr. Saunders. It was secured as the result of crossing several of the best types of wheat, the last of which experiments was carried out in 1915, resulting in the definite type now known as Garnet."

In discussing the question of rust Dr. Saunders said that garnet on the whole is not so susceptible to this as is Marquis, but that it may be found in certain small districts that, owing to local conditions, the latter will show less rust than the new type.

## MOTORIST ADMITS THEFT OF BATTERY AT GARAGE

Herbert Wearing, 40, of 47 Grey street, was remanded a week by Magistrate A. H. M. Graydon in court this morning after pleading guilty to the theft of an automobile battery from a car owned by Thomas Janes.

Although Wearing himself owned an automobile, its battery was being charged, and unwilling to expend money for its recovery and desirous of motoring at once to Detroit, he committed the theft at Janes' garage last night. Detective George E. Walsh arrested him later.

Electing trial before Mr. Graydon, Wearing declared himself to be in straitened circumstances and pleaded for the court's leniency in view of the fact that it was his first offence.

The stolen battery was one which Mr. Janes had borrowed from Chas. Alleop of the Forest City Battery service, while his own was being repaired.

**FUNERAL OF PATRICK WALSH.**

The funeral of the late Patrick Walsh was held this morning from the family residence, 431 Piccadilly street. Requiem high mass was sung at St. Peter's cathedral at 8:30, and interment took place in St. Peter's cemetery. The pallbearers were Harry Ranahan, M. McDonagh, Martin O'Sullivan, J. J. Callahan, Thomas O'Hara, Thomas Taylor.

Mr. Walsh, a well-known businessman of this city, passed away Monday afternoon, following a year's illness. Mr. Walsh was in his 83rd year at the time of his death, having been a resident of this city for 50 years.

Mr. Walsh is survived by three sons—John at home, David and Frank of this city, and one daughter, Mrs. Best, at home, a stepson, J. T. Hannigan of North Bay and a stepdaughter, Mrs. George Corrigan of Leavenworth, Texas.

BARGAINS GALORE
AT
THE NYAL
2 for 1 Sale
B. A. MITCHELL
DRUG STORE
114 DUNDAS ST.
Thursday, Friday, Saturday

LIEUT.-COL. W. J. BROWN,
London's representative at the dominion economic conference in Winnipeg, who was named a member of the committee to form plans for the organization of a Canadian-wide chamber of commerce.

# COL. BROWN HAS IMPORTANT POST

## Londoner on Committee To Help Form Dominion Chamber of Commerce.

R. H. Dowler, president of the London chamber of commerce, this morning expressed extreme pleasure at the selection yesterday of Col. W. J. Brown, London's representative at the Canadian economic conference, in session in Winnipeg, as one of the committee to lay plans for the formation of a dominion board of trade.

"As I see it," he said, "the main reasons why Col. Brown was selected and why London is thus brought more into the limelight, since it will work with Montreal, Toronto and Hamilton in this effort, are that Col. Brown himself possesses both a charming manner and the right kind of delivery.

"Further, he went to Winnipeg well equipped to make the name of London stand forth, the reason for this being that before his departure, Mr. Wood, the secretary, had spent days preparing data founded on his 17 years' experience in chamber of commerce work, and this has proven a big factor in London's representative standing out at the conference.

"Had Col. Brown himself not been a man of such forceful manner and had not Mr. Wood worked so hard on preparatory plans this city might not have been called upon for its opinion in forming the new dominion board of trade."

# CHICAGO MOTOR CLUB CAR VISITS LONDON

## Specially Equipped With Radio and All Latest Automobile Accessories.

The exclusive survey car of the Chicago Motor club, a member of the American Automobile association, bearing license number 1,000,000, passed through London at noon today, en route to Toronto. There were over 1,000 applicants endeavoring to obtain this license plate, the first time that it has ever been issued in the state of Illinois.

John Graham, who has the distinction of driving the car bearing this unique license, is the field engineer of the Chicago Motor club. For the past six years he has been engaged with this club, preparing maps and road routes throughout Canada and the United States. During this period he has covered more than 300,000 miles and has yet to meet with a serious accident.

For two years the Chicago Motor club, according to Mr. Graham, has been exclusively featuring Canadian routes. He regards the Ontario highways as offering the best and fastest route between Chicago and Buffalo. Having arrived from Windsor this morning, he is at present en route to Niagara Falls, Toronto, Montreal and New York. This trip is to be featured by the American club next season. By way of Pennsylvania, Mr. Graham will return to Chicago late next month.

He keeps in constant touch with headquarters in Chicago, informing them as to the weather and the condition of the roads. With his wife as companion, he drives a specially equipped Nash roadster on all his trips. A unique feature of his equipment is a six-tube portable radio set, known as an operradio, with which he receives reports on the prevailing conditions throughout the district in which he is working.

The car is also equipped with two speedometers to assure accuracy and safety, a motor anerold, a gradometer and a compass. A first-aid kit, axe, shovels and chains are also carried as accessories.

## HARRIS FIRM IS SUED BY GOODYEAR COMPANY

The Goodyear Tire and Rubber Co. has entered suit in the county court against Samuel and Myer Harris for a sum in excess of $500. The defendants conduct business under the name of the Middlesex Tire and Auto Supply Co. and plaintiffs allege that the company was supplied with a large number of tires for which payment was never received.

**FUNERAL OF MRS. HAWKINS.**

The funeral of Mrs. Ella Hawkins, who died in Bethesda hospital Tuesday, was held today from George Logan's funeral home. The services were conducted by Rev. D. C. MacGregor, and interment took place in Woodland cemetery. Mrs. Hawkins was in her 28th year, and is survived by her husband, Albert E. Hawkins, 28½ Palace street, this city.

# *Turbulent Scenes Prevail As Widow Accuses Navy*

## *Fireworks Started as Mrs. Zachary Lansdowne, Widow of the Commander of Wrecked Shenandoah, Charges Attempt Made To Secure False Evidence—Attorney Is Ejected From the Court.*

Associated Press Despatch.

Washington, D.C., Nov. 19.—In a session illuminated by verbal fireworks, Mrs. Zachary Lansdowne was grilled for three and a half hours by a navy court of inquiry on her charge that the navy sought to induce her to falsify her testimony regarding the flight of the Shenandoah, on which her husband, its commander, perished.

The session waxed turbulent at one juncture with the forcible ejection of Joseph E. Davies, counsel for Mrs. Lansdowne. Davies was removed by a marine sergeant after objection was raised and sustained to his presence. He later edged back into the room, and caused further commotion by his shouted advice to the widow and his caustic references to the naval court. He was led out a second time.

Although shown in some instances to have drawn incorrect inferences, Mrs. Lansdowne spiritedly withstood the fire from the judge advocate and members of the court, and stuck to her accusation of attempted subornation of perjury directed by Capt. Paul Foley, the former judge advocate of the tribunal.

She insisted that Capt. Foley had endeavored to induce her to testify falsely that Commander Lansdowne was ready "at all times" to fly his ship in military manoeuvres, her contention being that there were times when he would not fly because of adverse weather conditions.

"Do you believe the navy department has been seeking to whitewash the Shenandoah inquiry?" asked Major Henry Leonard.

"I believe," snapped Mrs. Lansdowne, "that the navy department has been trying to put the blame for the Shenandoah disaster on one who cannot answer, and has stooped to trying to sway the testimony of his widow."

# *Honor Memory Lost Sub Crew*

## *Fleet of Warships Hold Burial Service on Scene of Tragedy.*

Associated Press Despatch.

Plymouth, Eng., Nov. 19.—An impressive tribute was paid by the British navy today to the memory of the 69 officers and men who perished in the monitor-submarine M-1, a week ago today. A fleet of war ships assembled at dawn at the spot off the Devonshire coast where the M-1 made her fatal dive. The burial service for those who die at sea was read aboard the submarine parent ship Maidstone, after which wreaths were thrown upon the water.

## *City Churches*

**METROPOLITAN M. B.**

Mrs. A. J. McLean was in charge of the meeting of the Metropolitan United church mission band yesterday afternoon. After the opening exercises, group games were enjoyed and badges, in colors of yellow and white, were distributed to the members who brought in their fees. The president, Eleanor Read, presided.

**METROPOLITAN C. G. I. T.**

The members of the C. G. I. T. of Metropolitan church held a meeting last night, which opened with a supper. Rev. B. H. Robinson gave an interesting talk, explaining the meaning of the four letters, "C. G. I. T." Miss Pavey led in prayer, and Jean Falls gave the Bible reading. The president, Helen Glass, presided. At the close of the meeting the recreational period was held at the gymnasium.

**PATHFINDERS.**

The junior and senior Pathfinders of St. Andrews' United church met last night. Supper was served in the forum at 5:30, and during the supper hour Dr. Gordon gave a short talk, after which a sing-song was enjoyed. The members then met in the ladies' parlor, where Miss Irma McClurg gave the Bible reading and also read a chapter of "The Biography of Mary Slessor." Miss Morley Williams led in prayer, and Mrs. (Dr.) Foucar gave a missionary talk on "The Mission Fields of the United Church in Africa." The members of the King street United church C. G. I. T. attended the rehearsal for the Sunday afternoon session of the C. G. I. T. conference.

**ELMWOOD W. A.**

The women's association of Elmwood avenue Presbyterian church met yesterday afternoon in the church home, with Mrs. W. A. Reid, the president, presiding. The meeting was of a thanksgiving nature and a very interesting feature was the report from the bazaar convener on the wonderful success of their undertaking. Arrangements were made to hold a reception for the new pastor, Rev. F. W. Gilmore, and his family on Dec. 2. Mrs. Gilmore was a special guest and spoke briefly, congratulating the members of the association on their successful efforts. The meeting was well attended.

**L. D. S. SOCIAL PROGRESSIVES.**

The members of the Social Progressive club of Latter Day Saints' church were entertained for their regular monthly meeting yesterday at the home of Mrs. A. Lyttle, Rectory street. The president, Mrs. P. D. Richardson was in charge of the meeting. After the opening exercises plans for the bazaar were made and sewing was distributed among the members. At the conclusion of the afternoon a dainty lunch was served by the hostess, assisted by Miss Ethel Mathews and Mrs. J. Judkins. Next Wednesday an apron shower will be held in aid of the bazaar at the home of Mrs. T. Black, Mornington avenue.

**ST. GEORGE'S W. M. S.**

The thankoffering meeting of the W. M. S. of St. George's Presbyterian church, marked by the largest attendance in the history of that society, was held yesterday, with the president, Mrs. J. McLeod, presiding. Each member responded to the roll-call with a thanksgiving sentence. Rev. J. Hosie, pastor of the church, led in prayer. Rev. F. W. Gilmore, pastor of Elmwood Avenue Presbyterian church, was the special speaker, outlining "The Missionary Work of the Presbyterian Church." The members expressed their appreciation of the untiring efforts of Mrs. Hosie, who organized the W. M. S. of Elmwood Avenue church, and who was the president for many years. Her associates regret very much the departure of Rev. and Mrs. Hosie for Kintyre shortly. Mrs. James Watt, the magazine secretary, received subscriptions to the missionary paper. The president announced that all members of the church should join the W. M. S. Miss Helen Angus, organist of the church, contributed several instrumental numbers, and afternoon tea was served by the social committee, including Mrs. John Kingsborough, Miss Margaret Buchanan, Miss Janet Mackay, Miss Weir, Miss P. Weir and Mrs. George Wallace. The society is preparing supplies for a hospital in Porcupine.

**WESLEY W. M. S.**

The members of the W. M. S. of Wesley United church held their regular meeting this week. The Bible lesson was taken by Rev. J. E. J. Millyard and Mrs. Robert Gregory was appointed convener of the program for the Christmas meeting. Mrs. C. B. Chapman led the study class, and Mrs. J. H. Childs presented a report on the district convention at Wellington street church. An interesting paper on "Christian Stewardship" was given by Mrs. Salton. An appeal to the members was made to billet delegates to the C. G. I. T. convention, to be held at the end of the week.

**COLBORNE W. M. S.**

Mrs. James Hobbs, the president, presided at the regular meeting of the W. M. S. of Colborne United church this week. After the opening prayer and business period, Mrs. Fred Foster contributed pleasing vocal solos. Sentence prayers were given by seven of the members and five new members were received into the society. A very interesting report on the district convention, held recently at Wellington street United church, was given by Mrs. Albert MacRoberts.

**WESLEY L. A.**

There was a large attendance at the regular meeting of the ladies' aid of Wesley United church, which was held yesterday in the schoolroom of the church, with the president, Mrs. R. R. Smith, presiding. Mrs. (Rev.) J. E. J. Millyard opened the meeting with prayer, and Mrs. Garbutt gave the scripture reading. Final arrangements were made for the bazaar, which will take place next week, when a chicken supper will be a feature of the event.

**CHALMERS' SHOWER.**

Mrs. William McComb, Maitland street, entertained the ladies' aid society of Chalmers Presbyterian church at a very successful handkerchief shower this week. A fine program was given including piano numbers by Miss Kathryn Sells, Miss Jean Johnston and Joe Smith; vocal solos by Mrs. Disher and Miss Helen Holt, and readings by little Helen Denley and Joe O'Kell. Refreshments were served by the hostess, assisted by Mrs. Mattie James.

**KNOX Y. W. S.**

Mrs. George Adams entertained the members of the young women's society of Knox United church for their regular meeting this week at her home in Belgrave avenue. Final arrangements were made for the bazaar, to be held at Lenmore Y. W. C. A., in December. A letter of thanks was received by the society for the donation made to the Finnish girl at Victoria Mines, who is entering a missionary training school. The hostess served refreshments at the close of the meeting. There was a large attendance.

# MOTHERS FETE SCHOOL TEAMS

## Trafalgar Club Arranges Banquet For Sports Folk of School.

'Mid the gayest of red, white and blue decorations in the kindergarten room of the Trafalgar school, the boys' soccer team and the girls' softball team of the school were entertained at dinner by the mothers' club, of which Mrs. Fred Barned is president.

Both sports groups are trophy holders this year, the girls winning the John A. Nash cup, while the boys won the board of education cup.

Guests of honor were Mayor Wenige, S. F. Lawrason, chairman of the board of education, and L. D. McCamus and A. P. Silcox, principal and assistant principal of the school. A splendid feast was laid out for the guests, and included a turkey, the gift of the mayor, and a ham from Aldermian Carswell. The trimmings were the gift and handiwork of the mothers, and covers were arranged for 30 guests.

During the after-dinner hour, brief addresses were given, and Frank Aldridge sang a solo, accompanied by Howard Vine.

# *Dr. Mayo Sees Prohibition Leading To Government Control of Liquor*

New Orleans, Nov. 19.—That prohibition is leading to practical government regulation of intoxicating liquors was the declaration of Dr. William J. Mayo, Rochester, surgeon, in an interview here today.

Prohibition as it now exists in the United States is only a process of educating the American people to the need of temperance, and an experiment leading to the institution of an established means of government control over intoxicating liquors, he said.

"Something will be done soon properly to regulate this great national problem. The time will come soon when a real method of sensible control and regulation which will be fair and just will be adopted.

"The American people are beginning to take the matter seriously. That is precisely the purpose of prohibition as we have it today. It was working toward an end, a good end, and therefore I cannot feel that it is a failure.

"Of course, national prohibition has brought about a condition which is not as satisfactory as that of local prohibition regulated by the individual states themselves. Local option was a good rule, but under the present system the sufferers are numbered for the most part among the froth and the dregs of humanity; principally the froth who can afford to pay severe prices."

# RHINELANDER IN ROLE OF PURSUER

## Wealthy New Yorker Makes Admission in Trial For Annulment.

Under the inexorable cross-examination of his wife's attorney, which allowed him no avenue for escape, Leonard Kip Rhinelander, young son of a wealthy and socially prominent family, continued to make admissions yesterday before Supreme Court Justice Morschauser and a jury in White Plains that markedly weakened the case his attorneys have been carefully building up against his part negro wife, whom he is suing for annulment.

Following close upon his admissions of the day before that he had been unwilling to have his wife's private love letters spread upon the record, but at the instance of his attorneys had broken his promise to her to keep them sacred, Rhinelander time and again amazed the courtroom with his admissions yesterday.

With little outward perturbation except for a more pronounced stammer and a rapid blinking, he testified that "on advice" of his attorney of record, Leon R. Jacobs, he had sworn to five falsehoods in a bill of particulars which contained only four paragraphs and which, he said, Jacobs had given him to sign.

**Says He Pursued Girl.**

He swore that at the start, at least, he and not Alice Beatrice Jones, uneducated daughter of a Negro taxi driver, had been the pursuer and that he had in the first place deliberately set out to make love to her and "plant the seeds of passion in her mind" without any intention of marrying her, but for the purpose of inducing her to yield to his desires.

The astonished gasps with which the first of his admissions were heard by the crowd of spectators, whose struggles to get into the court-room had become a small riot, changed to amazed stares as confession followed confession from his halting tongue.

Lee Parsons Davis, attorney for Mrs. Rhinelander, was a remorseless, exulting figure, as, with features tense and voice quivering with his feelings, he directed a veritable machine-gun fire of questions at Rhinelander, who presented to the attack the same facial mask that he has worn almost constantly from the beginning of the trial.

**No Early Doubts.**

Mr. Davis inquired of Rhinelander when he first had had a suspicion regarding his wife's color. Rhinelander replied: "When the newspapers printed it." That was on Nov. 13, 1924.

Q.—There was no doubt in your mind up to that time? A.—None whatever.

Q.—Does your wife look the same as she does now when you first met her?

Mr. Davis stood back of Mrs. Rhinelander's chair and had her remove her hat and look at Rhinelander. Once more their eyes met in a rare exchange of glances, and Rhinelander replied, "She did."

Q.—She looked just the same? A.—Yes.

Q.—And there was no inquiry in your mind until then? A.—Until I received a letter."

Rhinelander said he had received the letter in question while he was in Arizona. He admitted that on the date on which he first recalled receiving the letter he had not reached Arizona. The letter, he said, was in evidence and is believed to be one in which Alice told him her Harvard friend at Paul Smith's had called her "a Spanish kid."

Q.—That was the first time the question entered your mind? A.—Yes.

Q.—Never thought of it before? A.—No.

## TELEPHONE COMPANIES COMPLAIN TO HENRY

### Association Does Not Like Idea of Bearing Pole Removal Cost.

Canadian Press Despatch.

Toronto, Nov. 18.—About 200 members of the Canadian Independent Telephone association attended the annual meeting and banquet of the organization here today. The meeting was marked by warm criticism of the Ontario government because of the passage of legislation last session making telephone systems pay the cost of removing the poles on public highways.

This feeling was, however, allayed by Hon. G. S. Henry, minister of public works, who invited the association to send a deputation to see him.

**BOYS HEAR NEWSPAPER TALK.**

Seventy-one boys of the Com-Tech club met at the Y. M. C. A. yesterday at noon, when A. R. Ford gave the boys an interesting talk on the early days and development of the newspaper. The president of the club, Arthur Glen, was in the chair, and a violin selection was given by Bill Terry. The dinner is served each week by the girls of the Technical school. Next Wednesday, there will be an address on "The Choice of Books," by R. E. Crouch of the public library.

WIFE OF DEAD COMMANDER ON STAND.
Mrs. Zachary Lansdowne (right), widow of the dead commander of the Shenandoah, testifies at the Mitchell air trial that she was asked by an aide of Secretary Wilbur's to lie in her evidence. On the left is Mrs. William Mitchell, wife of Colonel Mitchell.

**MAKES PLEA FOR HELP.**

A little lady with tears in her eyes came to The Advertiser office this morning and pleaded for assistance. She is Mrs. Pierson of 179 Maitland street. Her husband is disabled with heart trouble and not at work. They have one young son attending school, and there has been no money coming into the home for some time. The rent is overdue and they must leave unless kindly help intervenes.

## DISTRICT OFFICERS TOUR HURON MILITARY UNITS

Gen. W. B. King is on a three-day inspection tour of the Huron Regiment. He will inspect the detachments in Goderich, Wingham and Clinton.

With him is Lieut.-Col. Lawless, D.S.O., who will inspect the military and civilian rifle associations in the district.

# ROTARY SPEAKER COMING BY PLANE

## Archibald Klumph Will Fly From Cleveland to London Meeting.

The new era in transportation methods will be ushered in for London on Nov. 30, when for the first time in local history a distinguished visitor to the city will make use of an aeroplane in order to fulfil a speaking engagement here.

On that date London Rotarians will stage an inter-city meeting here and the principal speaker will be Archibald Klumph, of Cleveland, president of the Cuyahoga Lumber Company of that city, and international president of Rotary in 1917-18. He is an exceedingly busy man and when the request from the local Rotarians came, he figured out that the trip to London and return by rail would consume the best part of three days. Nothing daunted, he has chartered a seaplane and will fly from Cleveland to London, returning by the same route as soon as the meeting is over. He wrote Secretary C. R. May to this effect this morning, telling him that "barring a broken neck, I will be on hand for the meeting."

Whether he will land at Port Stanley and arrive via the L. & P. S. R. or whether he will attempt to bring the flying boat as far north as Pond Mills, Mr. May did not know. In either event he can make the trip from Cleveland here in a little over an hour.

Rotarians are coming for the meeting from Stratford, St. Marys, Kitchener, Woodstock, Chatham, Windsor, Port Huron and Detroit.

THE TAYLOR DRUG CO.
OFFER YOU SOME VERY LOW PRICES FOR
THURSDAY, FRIDAY, SATURDAY
SHOP AT YOUR NEAREST STORE--OR PHONE. WE DELIVER!

WELLINGTON ST. CORNER HORTON STREET PHONE 379

WHARNCLIFFE ROAD CORNER ELMWOOD AVE. PHONE 5977

25c Carter's Liver Pills ... 2 for 25c
Genuine Gillette Razors, complete with blade 19c
$1.00 New Thin Compacts 79c
25c Peroxide Vanishing Cream 18c
35c Cocoanut Oil Shampoo 19c
$1.25 Shaving Brushes, 79c
50c Narcissus Perfume 39c
Yardley's Lavender Blossoms 25c
Minty's Tooth Paste 25c
50c Toothbrushes 25c

Soap Bargains
5c cakes Shell Brand Castile 3 for 10c
10c Fairy Soap, 4 for 27c
25c bars Castile 19c
Jergen's Bath Tablets 3 for 25c
Grant's English Soap Balls 3 for 25c

25c Corn Remedy (guaranteed) 19c
10c Dutch Drops 5c
Ayerst's Pure Cod Liver Oil 50c and $1.50
Nyal's Creophos $1
25c English Bath Salt Tablets 18c
40c Castoria 25c
50c Syrup of Tar and Cod Liver Oil 39c
Listerine 29c, 54c, 99c

Stationery Specials
15c Linen Writing Pads 2 for 15c
25c Linen Pads, 2 for 25c
35c Linen Pads, 2 for 35c
35c boxes Linen Paper and Envelopes 2 for 35c
75c boxes Paper and Envelopes 2 for 75c
15c Linen Envelopes, 2 pkgs. for 15c

SINCE 1868
Taylor's Throat and Lung Balm
has been giving quick relief in all cases of coughs, colds and bronchial irritations. Throat and Lung Balm is several times stronger than ordinary cough syrups, mixtures, etc., but it will not upset the stomach. It contains no opiates, so is safe for young children. Every bottle bears our signed guarantee to give full satisfaction or to cost you nothing. Bottles 35c, 65c $1.20

BARGAINS IN GUARANTEED
Hot Water Bottles
$1.50 Bottles for 98c
$2.25 Bottles for $1.49
$3.50 Bottles for $2.49
$1.00 Combination Attachments for hot water bottles 59c
$2.50 Whirling Spray Syringes $1.24

15c tins Boracic Acid, 9c
25c Cascarets 15c
50c Brilliantine 39c
10c Toilet Paper, large rolls 4 for 29c
Ben Hur Perfume 25c to $4.00
$1.25 Pinkham's Compound 89c
25c Charcoal Tooth Paste 19c
15c Nickeled Tweezers 2 for 15c
25c Peroxide, 2 for 25c
50c Juniper Kidney Pills 34c
25c Seidlitz Powders, 18c

Boots' English Preparations
Boot's Malt and Cod Liver Oil, plain or with chemical food $1.15
Boot's Meloids 25c
Boot's Health Salt 50c

25c A. B. S. & C. Tablets 2 for 25c
$1.00 Gillette Blades, 59c
75c Kruschen Salts 49c
35c Infants' Syringes, 19c
25c Shaving Cream 19c
35c Palmolive Shaving Cream 24c
25c Talcum, for men, 14c
50c Baby Pants 29c
$1.25 Beef, Iron and Wine 79c
75c Ivory Combs 49c
50c Phillips' Magnesia 38c

Evan William's Shampoo 9c
25c Baby's Own Tablets 15c
$1.00 Russian Oil, best quality 69c
Kolynos Tooth Paste, 29c
50c Lavender Bath Salts 39c
50c Stafix (keeps the hair in place) 39c
25c Bottles Perfume, 14c
$1.00 Miller's Herb Juice 79c
50c English Health Salts 39c
$1.00 Lilac Shaving Lotion 69c
15c Henna Shampoo Powder 9c

Candy Specials
Horehound Twist, per lb. 24c
Peppermint Humbugs, per lb. 24c
Rowntree's Clear Gums, 4 ounces 25c
50c Willard's Chocolates, lb 39c
$1.00 boxes Assorted Chocolates 69c
All Gum 3 for 10c
50c Mixed Fruit Drops 39c
Spanish Licorice, 4-oz. sticks 25c

Taylor's Cream of Roses Will Heal Any Case of Chapped Hands or Face in One Night. Try a 25c Bottle.

THE TAYLOR DRUG CO.
Wellington St., cor. Horton St. and Wharncliffe Rd., cor. Elmwood Avenue

# MEIGHEN MAY INVADE QUEBEC IN BAGOT VOTE, ADVISERS SAY

Deferred Election Date Set For December 7—Nominations Nov. 30.

MEIGHEN WILL ACT

Lieutenants Believe Leader May Try To Make Amends For Hamilton Attack.

By E. C. BUCHANAN.
Special to The Advertiser by Staff Correspondent.

Ottawa, Nov. 18.—One method having failed with Quebec, the Conservatives propose to try another. After having remained away from Quebec throughout the general elections campaign, Mr. Meighen, his advisers say, should go to Bagot and defend himself and his party in connection with the forthcoming election. It is probable that the Conservative chief will accept the advice.

The constituency of Bagot will witness one of the bitterest political contets ever waged in Canada. Both parties are determined to make a supreme effort in the riding. Conservatives admit they have little chance of winning the seat, which was held by the late member-elect, J. E. Marcile, from 1898, but they are not disposed to let even the slightest chance go by default.

**Seat Means Much.**

The opposition wants the seat, not for any moral effect in Quebec, but to secure one more vote in the commons toward the defeat of the Mackenzie King government. The Conservative leaders are leaving no stone upturned to find the votes which will give them a count of 123 in a house division.

With the writ issuing for the deferred election, it is now assured that the new member for the riding can be in his seat when the division comes on. Nominations will be on Nov. 30, and polling on Dec. 7.

A week must be allowed before the successful candidate can be formally declared elected, which would make him eligible for his seat on December 14. If parliament opens on December 10, there will likely be the usual adjournment over the week-end, so that a vote on confidence would not come before the 14th at the earliest.

**Test Vote Easy.**

Members from distant parts of the country are complaining about the possibility of not being able to get home for Christmas with parliament meeting in December, but they are not likely to be subjected to such hardship. The prime minister, in his statement last night, clearly indicated that he expected Mr. Meighen to challenge the confidence of the commons in the government without delay after the opening, and unless the Conservative leader prefers to postpone the test, the vote would be taken within a few days.

Meantime, by going south, Mr. Meighen has escaped witnessing the consternation into which his lieutenants have been thrown by his declaration to the effect that in the event of another war, an election should be held to determine what Canada should do about it. The statement has caused more critical comment on the part of those chiefly concerned with the fortunes of the Conservative party than anything Mr. Meighen said throughout the election campaign.

## STILL KEPT IN DUNGEON

**Republicans Jailed Unlawfully Sinn Fein Congress Told.**

Associated Press Despatch.

Dublin, Nov. 17.—Eamon de Valera presided today at the annual Sinn Fein congress which included 12 republican members of the Dail Eireann.

Maude Gonne MacBride placed a placard on the platform stating that three Republican prisoners, for insisting on their political status recommended by a Dublin jury, are in handcuffs on bread and water in the basement dungeon of Mountjoy prison. After the opening of the proceedings the congress held a session in private. Mr. De Valera gave a reception to the delegates tonight.


# NERVOUS BREAK-DOWN

**Pains in Back and Legs Relieved by Lydia E. Pinkham's Vegetable Compound**

Ford, Ontario.—"I had a nervous break-down, as it is called, with severe pains in my back and legs, and with fainting spells which left me very weak. I was nervous and could not sleep nor eat as I should and spent much time in bed. I was in this state, more or less, for over two years, before Lydia E. Pinkham's Vegetable Compound was recommended to me by my neighbor. Before I had taken five doses I was sitting up in bed, and when the first bottle was taken I was out of bed and able to walk around the house. During my sickness I had been obliged to get some one to look after my home for me, but thanks to the Vegetable Compound I am now able to look after it myself. I have taken Lydia E. Pinkham's Blood Medicine in turn with the Vegetable Compound, and I certainly recommend these medicines to any one who is not enjoying good health. I am quite willing for you to use these facts as a testimonial."—Mrs. J. SHEPHERD, 130 Jos. Janisse Avenue, Ford, Ontario.

Nervousness, irritability, painful times, run-down feelings and weakness are symptoms to be noted. Women suffering from these troubles, which they so often have, should give Lydia E. Pinkham's Vegetable Compound a fair trial. All druggists sell this medicine. C


## *League Seeking Free-Trade Pact*

By HENRY SOMERVILLE.
Special Cable to The Advertiser by a Staff Correspondent. Copyright.

London, Nov. 18.—Definite steps have now been made towards an economic Locarno, the chief purpose of which is to secure freer trade throughout the world.

The economic committee of the League of Nations has just sent to all governments for their comments, definite proposals for an international conference to be convened as soon as possible.

The conference will deal particularly with import and export prohibitions and restrictions, but tariffs will also come under discussion.

# CAIRO TO SHELTER BODY OF BOY KING

Minute Precautions Taken To Ensure Safety of Unequalled Treasure.

By JOHN L. BALDERSTON.
Special to The Advertiser and the North American Newspaper Alliance. Copyright.

Cairo, Nov. 18.—Tutankhamen's body, in its gold inner coffin, will be moved to Cairo shortly, according to plans made today. It had been intended to leave the boy king in his tomb, and the body will probably ultimately be reinterred there. But the difficulty of removing the body from the gold coffin and the inadvisability of leaving such an object even well guarded in its desert necropolis has determined its guardians to bring it to Cairo for the final stages of study and investigation.

Some of the Egyptian officials who were invited to witness the examination of the body have returned to Cairo. Official communiques are doling out the news in driblets, reserving the description of Tut's crown for the last.

My despatches of last week regarding the sensational nature of the finds are now fully confirmed. The seventeen layers of jewelry in which the king was encrusted constitute the greatest artistic jewel treasure in the world, entirely apart from its historical interest.

The greatest work of all the best goldsmiths and lapidaries of one of the supreme periods of art have been found heaped around the body of one boy. No such masterpieces exist anywhere in the world, according to the belief of Howard Carter and his associates.

## SOVIET DECISION AFFECTS FOREIGN INTERNAL TRADE

Associated Press Despatch.

Moscow, Nov. 18.—An important decision affecting foreign and internal trade, was made today by the council of commissars in amalgamating the foreign trade commissariat with the internal trade commissariat to form the ministry of trade and commerce.

M. Tsouroupa, chairman of the state planning committee, was appointed head of the new ministry, with the former heads of the respective commissariats, M. Krassin and M. Sheinnman as first and second assistants.

## AGED ST. THOMAS BACHELOR IS FOUND DEAD IN BED

Special to The Advertiser.

St. Thomas, Nov. 18.—Jack Pincombe, a bacheler who lived alone in the Spohn block on William street, was found dead in bed this evening. He had evidently been dead for some days, and death is believed due to heart trouble, as he appears to have slept peacefully away.

Gordon Mann, an acquaintance, who missed seeing the old gentleman for a few days, broke in the door of his apartment tonight and found the body. Coroner Dr. D. L. Ewen has decided that an inquest is not necessary.

## DRURY DISCUSSES TARIFF

**Claims Protection Would Bring Disadvantages to Farmers.**

Canadian Press Despatch.

Toronto, Nov. 18.—The principal speaker at a supper meeting of the Free Trade club here this evening, was former premier E. C. Drury, who discussed protection as it affected the farmers particularly, and claimed that a protective tariff would bring many disadvantages to the tiller of the soil, through increased cost of manufacture of the goods the farmer and his household consumed.

In order for the farmer to benefit by protection of farm products, he said, a price arrangement would be established, which, of course, would be in restraint of trade as the laws now stood.

## NAVAL HONORS FOR VICTIMS

**Bodies to be Brought to Boston by Ship Tampa.**

Associated Press Despatch.

Boston, Nov. 18.—The coast guard cutter Tampa will leave tomorrow morning for Shelbourne, N. S., to bring back the bodies of eight members of the crew of the cutter Morrill, who were drowned in Shelburne harbor Monday night, when a lifeboat on which they were returning to the ship from shore leave, capsized. The Tampa will bring the bodies to Boston with full naval honors and from here they will be shipped to the homes of relatives for burial.

**PROBE TO INCLUDE FUEL.**

Canadian Press Despatch.

Windsor, Nov. 18.—The committee appointed Monday night by the council to investigate prices of food in Windsor stores, also will consider the fuel problem, Mayor J. Frank Mitchell declared today. The first session took place Tuesday night, when prices of commodities at London, Sarnia, Hamilton and other western Ontario centers were presented.


*OPEN EVENINGS*

# Defying Competition

**Compare Before You Buy**

## WE Better the Prices of ALL Competition

Home-makers, here IS opportunity! Offered by this big home-furnishing institution. *We defy all competition!* Bigger values in good furniture than you can get anywhere in the city! We urge you to shop around, then come here—you'll find more for your money in just the things your home needs.

## BACKING UP THIS DRASTIC CLAIM

Naturally, no well-meaning store would "defy all competition" if it were not *positive* of its claim. Goodwill is too precious to be tampered with nowadays. We *know* we are offering bigger, better values than can be bought elsewhere. Buy for cash, or convenient credit terms may be arranged.

## Chesterfield Suite

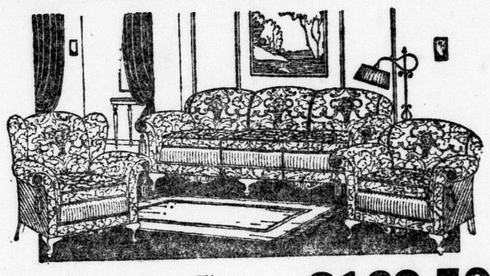

This 3-Piece Suite in Fine Mohair Upholstery **$169.50**

*$10.00 Down, Balance Weekly.*

An ideal outfit for your living-room, priced lower than you'd pay for such value elsewhere. Neatly tailored in every detail.

## Dining Suite

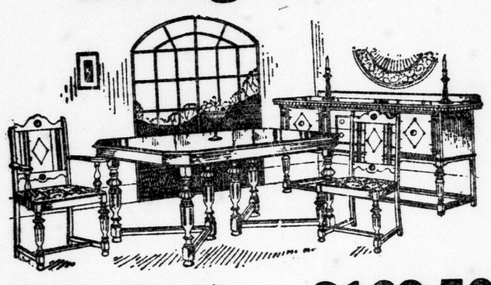

This 8-Piece Dining Suite in Huguenot Walnut **$169.50**

*$10.00 Down, Balance Weekly.*

Where have you ever seen such value. Nowhere, but here—now! In attractive new pattern—a large banquet table, spacious buffet and six upholstered seat diners. Huguenot walnut finished two-tone.

## Bedroom Set

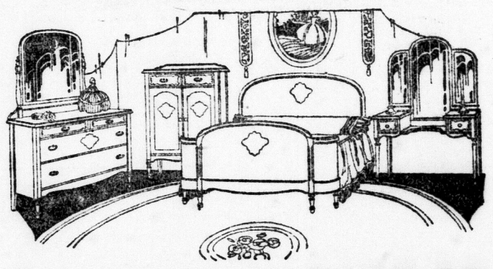

A Beautiful 4-Piece Bedroom Set in Walnut **$139.50**

*$10.00 Down, Balance Weekly.*

Of distinctly high quality construction throughout. Dust-proof interiors, and all those essentials of good bedroom furniture.

## Bedroom Set

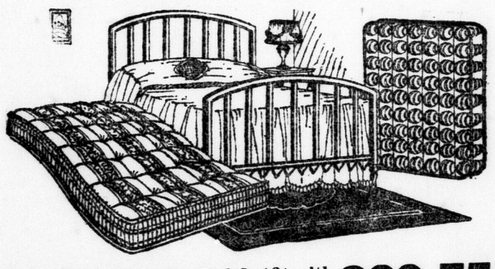

Buy a Complete 3-Pc. Bed Outfit with Walnut Steel Bed, Spring, Mattress **$29.75**

*$3.00 Down, Balance Weekly.*

A brand new style bed in wood tone with comfortable coil spring and 45-lb. cotton mattress in art ticking with roll edge. Why, you'd pay $40 for this outfit on any other day but tomorrow!

## Dinner Sets

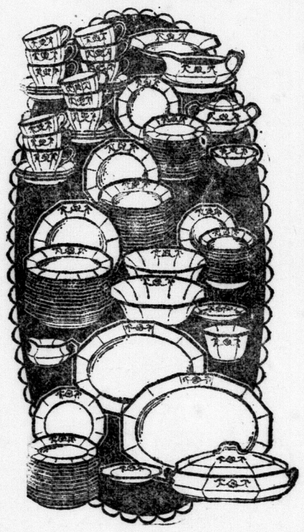

52-PIECE SEMI-PORCELAIN DINNER SET

Just the thing for the small family.

**$12.95**

*$1 Down, $1 Weekly.*

97-PIECE SEMI-PORCELAIN DINNER SET

Choice of several patterns

**$24.85**

*$1 Down, $1 Weekly*

## Linoleum — Rugs

Defying All Competition on Rugs, Too! Hundreds of Values Such as You Seldom See.

Our immense stock of fine floor coverings is in this great event, too! —and, believe us, the values are sensational—beautiful Wiltons, Axminsters, Velvets, Tapestries, Colonial Rag—every kind of weave, size, design, color combination imaginable. And all linoleums also! See for yourself!

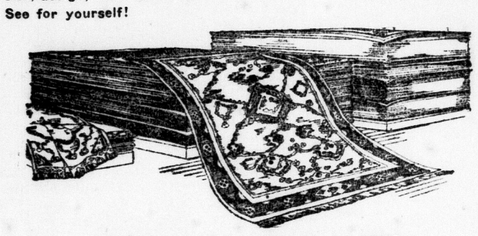

LINOLEUMS AND OIL CLOTH
$1.00 Down Per Room Lot, Balance Weekly.

RUGS FOR ANY ROOM IN THE HOME
$5.00 Down, Balance Weekly.

## DRAPERIES

Look around, for such values as these their equal cannot be found.

| | |
|---|---|
| TAPESTRY ARCH CURTAINS Reg. $7.50 for | $4.95 |
| ARMURE CLOTH for Portieres Reg. $1.25, for | 98c |
| 45-in. LACE EDGE FILET NETS Regular 65c, for | 48c |
| 45-in. LACE EDGE FILET NETS Reg. 40c, for | 29c |
| PLAIN EDGE FILET NETS Reg. 29c, for | 19c |
| 50-in. LACE EDGE FILET NETS Reg. 95c, for | 79c |
| DOTTED MARQUISETTE Reg. 35c, for | 19c |
| CHECK MARQUISETTE Reg. 25c, for | 11c |
| RUFFLED MARQUISETTE Reg. 40c, for | 29c |
| FRENCH VELOUR Reg. $2.95 for | $2.49 |
| DOUBLE-FACED VELOUR Reg. $4.50, for | $3.78 |
| SUNFAST DRAPERY SILKS Reg. $1.95, for | $1.69 |
| 50-in SILK MADRAS, Blue, Rose, Gold, Mulberry. Reg. $1.35, for | 98c |
| CRETONNES AND CHINTZ Reg. 40c, for | 25c |
| SILK MARQUISETTE Reg. 85c, for | 68c |
| ECRU SCOTCH MADRAS Reg. 50c, for | 29c |
| BORDERED SCRIM Reg. 18c, for | 9c |
| TUSCAN NET PANELS Reg. $1.98, for | $1.66 |
| TUSCAN NET PANELS Reg. $2.75, for | $2.25 |
| TERRY CLOTH Reg. $1.25 for | 98c |
| RAW SILK Reg. 85c, for | 68c |
| RUFFLE DOTTED MARQUISETTE CURTAIN, reg. $2.98, for | $1.98 |

## Junior Lamps

Complete with Walnut-finish Standard, fully equipped with Double Pull Chain Sockets and beautiful Silk Shade.

**$18.95**

*$1.00 Down, $1.00 Weekly.*

# Thomas Furniture Co. Limited

TWO STORES

"EVERYTHING IN HOME FURNISHINGS"

352 Richmond — 240 Dundas

## Bridge Lamps

Complete with dainty Silk Shade and Double Adjustment Top in Walnut Finish.

**$14.69**

*$1.00 Down, $1.00 Weekly.*

**The London Advertiser**

Founded 1863.
London Advertiser Company, Limited.
Publisher and Proprietor, London, Ont.
JOSEPH E. ATKINSON, President.
JOHN R. BONE, Vice-President.
H. B. MUIR, Managing Director. CHARLES VINING, Managing Editor.
Morning and Evening Editions.
Subscriptions rates: Delivered, 15 cents weekly; 65 cents monthly. By mail: in Canada, $5.00 yearly; in the United States, $7.00 yearly; foreign subscriptions, $13.80 per year.
Special Representatives:
J. B. RATHBONE, Toronto, 110 Church street, Montreal, Canada Cement Building.
C. H. EDDY COMPANY, New York, Park Lexington Building.
Chicago, Wrigley Building.
Boston, Old South Building.
The Advertiser is a Member of the Audit Bureau Circulation.

*THURSDAY, NOVEMBER 19, 1925.*

## The Prime Minister's Statement.

The statement issued yesterday by the prime minister of Canada warrants careful consideration. In quality and purport, examination will prove it to be unique among explanatory manifestos hitherto issued by prime ministers or party leaders.

We are accustomed to statements from party leaders, explaining why they have taken advantage, for their own or party's gain, of this or that situation. Mr. King's statement is in effect an apology for not taking advantage of a situation in a manner which, no doubt, even many of his political opponents would regard as proper and indeed almost obvious.

The defeat of a party leader in his own constituency is no new thing in Canadian politics. It happens in nearly every election. And it has grown into an accepted practice that in such a case the defeated leader may, following the necessary formalities, take another seat in the House. His party, recognizing that his own seat was lost in the party's cause, is usually glad to see that another constituency is provided.

In 1921 Mr. Meighen was defeated in Portage la Prairie. His government, having only fifty supporters, was obliged to resign. But before doing so Mr. Meighen appointed one of his followers to "a position of emolument under the crown," thus creating a vacancy through which Mr. Meighen's return to parliament was assured.

Although most observers fully expected Mr. King to follow the precedent and practice set by previous leaders, in accepting a seat, if not the extension of the practice pursued in 1921 by Mr. Meighen, whose position was far different from that enjoyed now by Mr. King, the prime minister declines to follow any such course.

He takes the position that the first thing to determine in the unusual circumstances resulting from the polling is whether the newly-elected representatives of the people wish the government to carry on or not, and that in order that the business of the country may proceed without interruption this point must be determined at the earliest possible moment. He is unwilling to delay the calling of parliament for making this decision even by a day in order that he might serve his own or his party's tactical advantage by holding a by-election. He is unwilling, pending the assembling of parliament, to take advantage of his undoubted prerogatives as head of the government, in the way that to many onlookers must have seemed natural and obvious.

Mr. Meighen, as Mr. King points out, has challenged the right of the government to continue in office. To test that challenge and for that purpose alone parliament will asemble on December 10, if possible, and in Mr. King's words "the test can be made just as soon after the members assemble as the leader of the opposition cares to raise the issue."

In the meantime, the prime minister will make no move to secure a seat in parliament.

If, as has been stated, the existing situation as between parties is unprecedented in British parliamentary history, Mr. King is creating a precedent which in dignity, restraint and high-mindedness may safely be followed hereafter by statesmen anywhere. Mr. King's course has obviously been determined not on the basis of what would be of advantage to self or party but on the basis of self-renunciation and the strictest propriety.

It is a refreshing and stimulating episode in Canadian annals, one which we believe in years to come will be pointed to with pride by Canadian students of history, regardless of party considerations.

It is to be hoped the moral of it will not be lost on Mr. King's opponents of the moment. They may misinterpret the sincerity and simplicity of the prime minister's position. If they do, they will make a serious blunder.

## An Injustice to Canada.

A report published in the London Free Press from Washington on the number of Canadians and others leaving United States for Canada says:

"The figures, which were published today, show that in the quarter ending October 1, 1925, the total number of immigrant aliens admitted into the United States from Canada was 22,049, while the total number of aliens emigrating to Canada was only 652."

The Free Press gave prominence to the despatch under a heading: "Few Canadians Return From United States—Canada Sends 22,049 in Three Months; 652 Return."

The system of accepting United States figures on Canadian immigration is neither reliable nor fair. The figure 652 representing Canadians, U. S. citizens or others who had entered Canada from the States during July, August and September, which would be "the quarter ending October 1," seemed so ridiculously small that we wired our Ottawa correspondent for returns from the Canadian government. The answer was:

"Canadians who returned to Canada from the United States during July after being absent six months or longer numbered 3,029, and other immigrants from the United States 1,567; during August 3,667 Canadians returned from the United States, and other immigrants from that source numbered 2,531. Figures for September are not yet available."

That gives for two months a total of 6,696 Canadians and 4,098 citizens of United States or other lands who left there for Canada, or a total of 10,794. The month of September will probably show a decrease, as the movement either way becomes less toward fall. Allow a 30 per cent decrease for September, and the total for the quarter will be 14,032 as against the 652 claimed in the Free Press article.

The reason for the discrepancy between United States figures and those kept at Ottawa is this: The United States has not a record of those who leave for Canada unless they claim the return of their head-tax. A person leaving United States to come to Canada knows that the only official encountered is an officer of the Canadian government, and it is in this way the records at Ottawa are kept. It is manifestly unfair to Canada to state that only 652 persons came into this country from United States in July, August and September with the intention of remaining when the real figure is very close to 14,032.

## Doing a Good Work.

When the annual meeting of the Children's Aid Society takes place the public get a few figures in the way of the annual report, showing standing of finances, the number of cases dealt with, and that's about all. The report available for the public gives few details, mentions no names or addresses.

That is as it should be and must be. It is a work that is going on all the time, yet very seldom is there publicity given to it. It is this manner of doing the work that makes it possible to accomplish so much.

There are few men who possess the peculiar qualities for this work that are found in Walter E. Kelly, the inspector for the London society, which takes in the county of Middlesex as well as the city. It is not the application of force or the power of a threat that has made Mr. Kelly's work a success. It is not an easy matter to enter a home where conditions are not helpful for child life and there work out a plan for better conditions. Without a very large amount of tact and human sympathy conditions in that home might be made worse through resentment at what might be considered interference.

The Children's Aid Society is doing a worthy work. It has been the helpful agency for placing a number of homes on a better basis; its doors have been open to children when others were closed. The manner in which its claims are recognized by many of the medical men in London is a tribute to the human qualities they possess. A call from the Shelter receives just as prompt an answer as from any other quarter and the services are given free of charge. Legal matters and other details are all negotiated on the same basis.

The annual report may not tell much, but those who are in a position to know something of the work accomplished realize that here is an agency through which a bright chapter of helpful accomplishment is being written each year.

## What Did He Do?

After years of work the innermost chamber of the tomb of the Pharaoh Tutankhamen has been reached, and the world knows that the monarch was but an Egyptian lad of fifteen years.

He may have had all the advantages his exalted position could bestow. When he was hot slaves probably plied large fans; the king couldn't press a button and start the air moving by electricity. Young Tutankhamen never rode a bicycle, never used a telephone, nor did he ever send a message by wire. Even were he to go hunting he never shot a rifle; no phonograph records or radio concerts came in to entertain him: he never went to the station to see a train come in; he never played baseball nor had even one good kick at a football. Nor in his pocket could he carry a jack-knife that shuts.

Of course he couldn't skate nor sleigh-ride; he never had a ride in an automobile nor strained his neck to watch an aeroplane; he didn't own a watch nor was he the possessor of a fountain pen, and he never once had a chance to go to the movies. He must have had a pretty flat time for a boy of fifteen, even if he were king.

## The Odd Case of Bagot.

The vacancy in the constituency of Bagot has unusual features. Mr. Marcil, the Liberal candidate, who on October 29th received a majority of the votes cast, died within a week, and before a return on the election could be made from the constituency to the officers of the crown.

Consequently Mr. Marcil was never elected. And, paradoxically, no election was held at all in Bagot on October 29th, though all the formality of balloting was conducted the same as in other constituencies.

It is therefore incorrect to speak of the new election that is to be held in Bagot as a by-election. It will be rather in the category of a deferred election, a local contest not held on the date of the general election.

## Note and Comment.

The new Garnet wheat will turn into yellow gold or greenbacks.

Civic elections are better than federal. In the former some person's got to win.

Ontario motor regulations are getting some teeth in them. During the year, 200 licenses to drive have been cancelled.

Already postal authorities are urging people to mail their Christmas parcels early, and most of us haven't any idea what to put in them.

Montreal man was awarded $43 for damages from a bulldog's bite. The distinction of being bitten by a real bulldog is worth that much.

County police officer on trial at Toronto said he never swore at his men, but called one a cur and a dirty skunk, which, of course, was much more preferable.

The last Atlantic City beauty show is declared by a New York paper to have been a frame-up, and calls for an investigation. There's already a rush for seats on the jury.

## Seems Strange

*By ARK.*

The youngsters living nowadays should be a healthy, wealthy crew, for there's so many experts now advisin' them just what to do.

They fumigate them now and then, inspect them every day or two, advise 'em how to sleep at night and how to walk and how to chew. They've warned them of the microbe tribe and pointed out just where they lurk, and how they're always hangin' 'round to start and do their dirty work.

It didn't use to be like this when I lived on concession ten, there may have been microbes about, we didn't hear about them then.

When we was droopin' in the jaw and lookin' peeked like and blue, they gazed upon our tongue a spell and knew about the thing to do. It meant a dose of castor oil and off to bed right after tea, and chances were it also called for doses of hot senna tea.

Or if we crouped and coughed a spell they put the goose grease on at nights, and tied a flannel on the spot that cleared at once the sickly pipes.

No doubt the experts scoff at such and say it's sadly out of date, but still it worked on brother Joe, likewise on me and sister Kate. somehow we grew and put on fat and managed then to navigate, before we knew what microbes was or what it meant to fumigate.

(Copyright.)

## The Once-Over

**WISE NATURE.**

The oyster is a silent thing,
'Tis nature's happy law,
For were the oyster talkative
Its sayings would be raw.
—Boston Transcript.

And then he might surprise us
With repartee too crude;
For oftentimes the oyster
Is met with when he's stewed.
—Brattleboro Reformer.

Oh strong and silent bivalve,
Your dumbness is so vast,
The only time you open up
Is when you've pearls to cast.

**GETTING AWAY SAFELY.**

"For Sale—Small coupe. Owner leaving city, in good condition."—Advt.

The recent severe earthquakes may have been caused by the fall in the price of potatoes.

A Syracuse man named Allgood has refused a gift of $100,000,000. It must be tough to have to live up to a name like that.

A British novelist forsook fiction for fact long enough to remark "I love America because it reads my books." And old Diogenes blew out his lantern and went home.

Americans are reported to be fast buying up British antiques. In fact, the big antique factories can hardly keep pace with the demand.

A mistake of 800,000,000 francs has just been discovered in the French budget. Ah, well. What's a franc or two among friends?

Home brew made from canary seed is the latest. For producing a singing effect, it's a bird
E. J. P.

## Isn't It the Truth?

Patriot: One who is cheered while grinding an axe.

The academic ideal is to train men to train other men to train other men.

Rumania wants to borrow one hundred million but doesn't tell whom she is mad at.

There's one consolation. Uncle Sam's aircraft don't last long enough to become obsolete.

The elementary schools are easy to recognize. They believe in God and haven't any stadium.

The use of revolving doors is increasing, but you scarcely notice it in these dry times.

Some are shoplifters and some have it charged when they know they won't be able to pay.

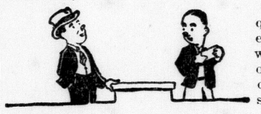

Poise is the quality that enables you without apology to ask the clerk for something cheaper.

But why improve your mind with dull books if it merely enables you to enjoy dull books?

Among the things the French are postponing are debt settlement, the conquest of Morocco and increase of population.

The reason a sweetie is less considerate than a sweetheart is because she expects you to feed her only temporarily.

There are many ways. If civilization can't eliminate naughty things, it can get too hard-boiled to notice them.

Correct this sentence: "Oh, let him play outdoors," said the fond mother; "a little cold won't hurt him."
R. Q.

## Editorial Opinion

**NO PITY FOR THUGS.**
(From the Brantford Expositor.)

JUDGE McINTYRE of the court of general sessions of New York believes that one way to lessen the crime wave is to give the criminal a wholesome fear of the law. He writes in "The Panel," the bulletin of the grand jurors of New York county:

"I have no patience with crimes of violence, no sympathy with half-way measures to prevent them, and no mercy for thugs. Years of experience in a criminal court have taught me that tolerance is wasted on robbers, burglars and such vermin. I believe that the best way with a hardened criminal is to treat him rough. . . . Go to the limit with the penalty—it helps a lot. 'Crooks' avoid a town with stiff-backed judges, just as hoboes steer clear of towns with efficient sheriffs."

This may be old-fashioned penology, but it works well in Britain, where the penalty for crime is inflicted without silly sentimentality for the criminal.

**HEARTS AND TOES.**
(From the Hamilton Herald.)

THE Hudson Bay Company is weary of being represented as the villain of the piece, and henceforth will prosecute any author and publisher of sensational fiction who malign it. Corporations may have no heart, but sometimes, you see, they have toes which must not be trodden on.

## "I Can't Cut the Glass"

*By Sodbuster.*

WILTON GROVE, Nov. 17.—Did you ever see a calf let loose after it had been tied in the barn for three months? It's about the happiest thing alive—it does some great stepping and running and jumping and can hardly find enough different ways to express its thankfulness.

Well, that's about the way I felt this week after the harvest was all gathered in. October did not smile much on the sodbusters and consequently farm work did not get done very fast. It was too wet to dig potatoes with any degree of comfort and too cold to pick apples, but when the frost threatened to tighten down everybody got busy and rushed the perishable crops into the cellars as fast as possible. Practically all the potatoes are safe and I would judge two-thirds of apple crop; the turnips seemed to grow and thrive and came out nicely after frost was over.

**Now the Odd Jobs.**

IT would be about the right thing now for the farmers to take a holiday, but there is no such luck. There seems to be an awful pile of things that could wait all summer, but won't wait now. How did the window panes in the cellar windows get broken? I'm sure I didn't break them, but when the frosty weather came the windows were stuffed with my old sweater and as I want to use the sweater, I needs must fix the windows.

A couple of panes got broken in the house windows in the summer and as there were some big pieces left I decided to get a glass cutter and cut out panes for cellar windows.

So I asked the hardware man for a good glass cutter and he brought me one, and I took it out of a nice box and drew it across a piece of glass just like drawing a bow across a fiddle and the glass simply fell in two. When I got at the job of cutting glass and drew the cutter across it fell into about six pieces and none of them resembled a window pane.

I figured when I started that I had enough glass lying around that had accumulated these last few years to fix not only the cellar windows but the cow stable windows as well, but all I got out of it was my experience and two lights, eight inches by ten inches. However, the experience is worth something extra as I feel quite sure that I can do better next time.

**Barbering the Cows.**

BUT anyway it's some like a holiday. There is not that uncertain dread we were experiencing when the ground froze up and the plowing was not done, and turnips were still in the ground, and the ends of the tile drains were covered in, and old-timers were telling of years when winter came on in October and never let up until spring.

Each day seems to bring a new job. The chicken house has to be whitewashed and doors and windows fixed and put in trim for winter, and we have this last few years to do a barber job for the cows. Their hair has to be bobbed short in the interests of public health, and this is no joke. It is stern necessity and is not only a safeguard to health, but is also a great saving and convenience to the man who keeps the cows clean, and when the cows' tails, flanks and udders are clipped and kept clean the consuming public certainly get a better grade of milk, but when I get all these waiting jobs done I intend to go to the bush and get out the winter's wood, and that will be the time the cook won't get a holiday.

## To the Editor

**Worthy Effort.**

Editor of The Advertiser:

Sir,—This is the fiftieth year—the semi-centennial of the Hospital for Sick Children, Toronto. It is the golden anniversary of an institution which started out in 1875 with a six-bed equipment to cure children medically of their illnesses and to rid them surgically of their disabilities. Fifty years have passed and the tiny hospital has grown into one of the greatest institutions of its kind in the whole world.

The people of this province demanded this service—and they have made it possible by their Christmas time gifts. They are rewarded by the knowledge that thousands of Ontario children will grow up into manhood or womanhood blessing the "little blue cots" wherein they were restored and strengthened to play a full part in the battle of life.

To win back health for six thousand boys and girls was the measure of the hospital's war service alone this year. Besides that there were over half a hundred thousand attendances in the out-patient department, where the less serious cases are treated. All this costs a great deal of money, even though the doctors give freely of their skill and the nurses of their care. There is board and lodging and laundry to be provided, besides the best that can be procured in the way of all the medical and surgical supplies required to treat the myriad ailments and accidents to which children are subject.

In order to maintain its high standard of efficiency and also to widen the scope of its service through clinics conducted all over Ontario, the hospital is compelled to borrow heavily during the year. On the occasion of its fiftieth Christmas an appeal is made to the public for the funds which will allow the Hospital for Sick Children to enter upon its second half-century of service with its courage renewed by a credit balance in the bank.

It is indeed a noble cause which I feel sure you will cordially commend to your readers.

Faithfully yours,
IRVING E. ROBERTSON,
Chairman Appeal Committee.
67 College St., Toronto.

**Says Road Is Poor.**

Editor of The Advertiser:

Sir,—I noticed in your paper the other day where some person was complaining about the condition of unpaved streets. If there is one spot that has them all beat it is on High street, from the bridge to the top of the hill. That street has been bad now for months, more so since it was dug up so much. It is bad in summer, worse in the spring and fall. About the only time it's fair is when it gets well covered up with snow in winter.
HIGH STREET.
Nov. 18.

**THE LAST REFUGE.**

It was the first morning of a new and intensely thrilling melodrama, and the house, most appropriately, was on the verge of tears. Then came the heart-throbbing last act, with the hero wearily trudging the desolate path home. He had been discharged. He was ruined, disgraced, friendless. How could he face his starving wife and little ones? Ha! The river! Wild-eyed and desperate, he stares into the water. Here is the quickest way out of all his troubles. He mounts the parapet. He is about to leap over it. The audience is excited—and on its toes. The seconds drag on. Our hero raises his arms to take the final plunge. "No! Stop!" comes a cry from the gallery. "No, mate, don't do that—go on the dole!"

**A MARTYR TO THE TRUTH.**

When Freddy came home from school he was crying. "Teacher whipped me because I was the only one who could answer a question she asked the class," he wailed.

Freddy's mother was both astounded and angry. "I'll see the teacher about that! What was the question she asked you?"

"She wanted to know who put the glue in her ink bottle."

**SHE WASN'T GEOGRAPHICAL.**

Mammy—"Ah wants a ticket fo' Florence."

Ticket agent (after ten minutes of wearying thumbing over railroad guides) — "Where is Florence, madam?"

Old Colored Mammy—"Settin' over dar on de bench, suh."

## 25 Years Ago

From The Advertiser, Nov. 19, 1900.

Lord Kitchener has been definitely assigned to the conduct of the South African war, in succession to Lord Roberts.

The first meeting of St. Andrew's society in London was held last night. The election of officers resulted as follows: President, J. B. McKillop; vice-presidents, John Pringle, John Cameron; treasurer, J. W. Jones; secretary, P. E. McKenzie; auditors, Walter Simson, Archibald Sharp; chaplains, Revs. Clark, Wilson, Moffatt, MacGillivray, Sawyers; physicians, Drs. Campbell, Waugh and H. Stevenson; pipers, Messrs. Angus, Falconer, McDonald and Alford; relief, Duncan McMartin, Alex. Tytler, John Johnston, George Taylor, William Wanless, Fred Macfie; entertainment, J. W. McIntosh, R. D. McDonald, T. A. Browne, H. A. Stevenson. Some of those present were: Andrew Templeton, Col. Macbeth, M. Armstrong, G. W. Armstrong, J. W. McCallum, John Campbell, Robert Henderson, John Thom, Police Magistrate Love, T. H. Purdom, A. G. Chisholm, Alex. Tytler, Donald Fraser, Alex. Ross, R. K. Cowan, Alex. Purdom, H. Givens, Wm. Wanless.

The Park hockey club of Woodstock elected the following officers: Patron, Hon. James Sutherland; honorary president, S. D. Raymond; president, J. J. Lanigan; vice-president, G. W. McKee; secretary-treasurer, W. L. Kyle; manager, Geo. Price.

## The Great Apple

(From the Port Rowan News.)

PERHAPS the Spy is a better apple than the King. It is right for eating early in the new year, but it makes the finest pies that ever were made from this time until the rhubarb comes in the spring.

Feed a man on apple pies and good bread and butter with applesauce, and he will surely think this world a good place to live in. He won't want to quarrel with his wife or his sweetheart, or anybody. Try it, and you will see that there is nothing like the Canadian apple for sweetness of temper, and they are trying experiments now to determine the effect the Norfolk apple has on clearness of vision.

It is thought that a diet of a good apple with bread will prolong the sight of youth through the period of middle age, and thus do away with spectacles that men are forever losing. Try it and see.

Besides apple blossoms are the luckiest of flowers we know of for wedding decorations and bridal bouquets. Roses are their only rival, but it is a long time to wait till June after the matchmaking of the ideal Canadian winter, and the apple blossoms come in May.

**AN EGG STORY.**

(London Daily Express)

Mr. Wilson, the Canadian commissioner of agriculture, told a new egg story at the Canadian dinner on Thursday evening.

A bachelor found on his Sunday egg a neatly worded message: "I am Hattie Simpson, 18 years old, fair-haired, blue-eyed, amiable; prepared to marry eligible suitor." She added her address.

The bachelor rushed out and cabled a proposal. In due course he got his reply: "You are too late, I was married three years ago, and have two children."

Mr. Wilson says it was not a Canadian egg.

**QUITE A DIFFERENT CASE.**

Finding a patient in a very pessimistic mood one day regarding his chances of recovery, the young doctor started to banter him in an effort to put him in a more cheerful frame of mind, but without success.

"I don't know why it is, doctor," said the patient, "but I feel I shall never pull through."

"Nonsense, nonsense!" replied the doctor. "Why your case is absolutely the same as an illness I had years ago, yet look at me, strong and hearty as ever."

"Yes," retorted the other, in a hopeless tone, "but then I expect you had a good doctor."

**KEEPING IT DARK.**

He—If I turned out the light and kissed you what would you say?

She—I should never want to see your face again.

## Bull Terrorizes Toronto Street

Special to The Advertiser.

Toronto, Nov. 18.—For the third time in as many months a vicious bull has run amuck on Toronto streets.

At noon hour today one was sighted at the corner of Ossington avenue and Bloor street, madly charging pedestrians, who scurried into stores and houses and any other available shelter handy. No one was injured, but the animal gave police and civilians a lively chase before it was finally cornered in the backyard of 17 Salem avenue, where several bullets finished its mad career.

## CANADA'S TRADE SEES HUGE JUMP

### Exports Show Increase of 129 Million Dollars During the First Seven Months.

Canadian Press Despatch.

Ottawa, Nov. 18.—Canada's total trade increased $197,000,000 during the seven months ended October, according to figures issued today by the department of customs and excise.

The increase is in comparison with the figures for the corresponding seven months of the previous fiscal year. As between export and import trade it is divided as follows:

Increase, export trade, $129,000,000.
Increase, import trade, $68,000,000.
Total trade increase, $197,000,000.

## PROVINCE CONSIDERS HOSPITAL REQUEST

### Hon. Lincoln Goldie Promises Favorable Request Within Few Days.

Canadian Press Despatch.

Toronto, Nov. 18.—A deputation, representative of Ottawa, Peterboro St. Thomas, Kitchener, Galt, and this city was assured by Hon. Lincoln Goldie, provincial secretary, that a favorable decision would be made in a few days on its request that isolation hospitals be put on the same basis as the general hospitals, so far as the daily allowance of 60 cents for indigent patients, granted by the province, is concerned. The minister thought the giving of the grant might be arranged.

The deputation included Dr. Radford, Galt, and Mayor Balharrie and Dr. Argue of Ottawa; Mayor Turner and A. W. McIntyre of Peterboro.

## NECESSITY OF HOME FOR NURSES IS SHOWN

### Organization Meeting in Interest of Bylaw Held at Public Schools.

Two organization meetings in the interests of the Victoria nurses' home bylaw were held at Lord Roberts and Talbot street public schools last night. Both were well attended.

Superintendent Dr. G. G. Clegg of Victoria Hospital, presiding at the Lord Roberts school meeting, told of the imperative necessity of the new nurses' home and enlisted the aid of many citizens to assure passing of the bylaw at the forthcoming municipal elections.

Dr. Alfred Grant spoke at Talbot street school. He too had charge of the nominating of committees to handle canvassing for the district.

Further organization meetings will be held tomorrow evening at Chesley and Wortley road public schools.

## Tribute Is Paid Mrs. Hay's Pluck

### *Thrown 24 Feet For Third Fall at Toronto Show, But Remounts Nervous Melrose.*

One of the finest displays of courage ever seen at a Toronto horse show was furnished last night by Mrs. Strathearn Hay (formerly Miss Marion Beck of this city), in the ring at the Royal Winter Fair. After being tossed 24 feet for her third fall of the evening, Mrs. Hay, her nerves under perfect control, remounted Melrose and rode him out of the ring. Her sporting spirit was applauded by the spectators.

Following her riding of Melrose for his blue ribbon, Mrs. Hay came out on Bend Or, a three-year-old, and was thrown at the rail fence. A few minutes later she came out on Philosopher and was thrown for the second time before she had a chance to make the first jump. A flaring match was the cause of the plucky rider's 24-foot toss from the back of Melrose.

## TO DELIMIT CHURCH BOUNDARIES, PLAN

### East Middlesex Deanery Proposes Change in Fifteen Anglican Churches.

### DEEMED ADVISABLE

Boundaries of the fifteen Anglican churches in London, according to the decision made by the rural deanery of East Middlesex, meeting in Cronyn hall last night, will shortly be delimited for the first time in the history of the church in the city.

Ven. Archdeacon W. J. Doherty, M.A., secretary-treasurer of Huron synod, Very Rev. Dean Norman L. Tucker, D.D., D.C.L., St. Paul's cathedral, and Ven. Archdeacon G. B. Sage, D.D., St. George's church, were named as a committee to define the parish boundaries and report, first to the Anglican Clerical association, and later to the executive committee of the diocese, to have the boundaries made authoritative if deemed advisable.

Consideration was given by the chapter, though final action was deferred, to the plan formed by the clerics for the appointment of an Anglican chaplain to serve the denomination in the city hospitals and other charitable institutions for the purposes particularly of visitation of the sick and of holding services at certain of the institutions.

W. T. Carthew, Walkerville, and A. Nicholls, Windsor, president and secretary, respectively, of the laymen's association of Essex deanery, spoke on the laymen's movement, but the organization of an association "on more workable lines" in Middlesex deanery was deferred until a later meeting to be called by Col. C. E. H. Fisher, president of the temporary association, who presided during the discussion last night.

**Splendid Report.**

R. E. Davis, honorary lay secretary of Huron synod, read a report showing that to Nov. 16 the congregations of the deanery had paid in $6,813, or about one-half, on the church budget for the year. Rev. A. L. G. Clarke, L.Th., rural dean, St. John the Evangelist church, who presided during the evening, pointed out that the deanery, with 79 per cent. paid on the budget, stood second to Perth deanery with 82 per cent., in the entire diocese of Huron last year, and urged that every effort be made this year in all the parishes to raise 100 per cent. of the budget apportionments.

The question of defining the boundaries of the city parishes came up in connection with the request made by Rev. Prof. Frank Anderson, newly-appointed rector of Knollwood Park church, to have the boundaries of that church settled definitely.

After a brief discussion it was decided, on motion of Archdeacon Doherty and Rev. A. A. Bice, All Saint's church, to have a committee appointed to bring in a report, the clergy to forward to the committee what they understood are the boundaries of their churches or what they thought schould be the boundaries of their churches, as the foundation upon which the committee may base its findings.

The idea behind the plan is to make certain of having all the Anglicans in the city connected with some church in order that no territory will remain untouched by the differene rectors of the city.

**Young Men Wanted.**

W. G. Bugler, who reported on behalf of the London Lay Readers' association, which was formed recently in the city, asked that the clergy urge young men to offer themselves as lay readers, and stated that the members of the association offered their services to the hospital chaplain that is to be appointed in whatever way they could be of assistance. On motion of Dean Tucker and Col. Fisher the deanery endorsed the action of the association and voted the sum of $5 toward incidental expenses of the organization.

Rev. A. S. H. Cree, St. Luke's church, was named as secretary of the chapter, in succession to Rev. R. D. Mess, M.M., St. David's church, who was forced to resign on account of ill-health.

The deanery decided by a unanimous vote to discontinue the church extension committee, despite the fact that it is a canonical committee, because such a committee has not in the past seemed to have sufficient power to accomplish much actual work.

**FOUND DEAD UNDER CAR.**

Canadian Press Despatch.

Toronto, Nov. 18.—Believed to have been dead for several days, the body of Albert Kee, aged 50 years, was found under a motor truck in a garage on Clendennan avenue today. Death apparently had been caused by carbon-monoxide fumes from the engine of the truck, the gas tank of which was empty. Repair tools lay alongside the body.

## Eggs Now Reach 75-Cent Mark

Special to The Advertiser.

Sarnia, Nov. 18.—Wednesday was quieter than usual at the Sarnia market, about the only feature being the steady demand for eggs. Seventy cents a dozen did not deter purchasers and some are reported to have paid 75 cents a dozen.

Make it snappy today! - Eat
SHREDDED WHEAT
A real energy-food, ready-to-serve

Mary Lewis, former Follies star, who has been signed by the Metropolitan. She heard grand opera for the first time only five years ago. At her Vienna debut she was acclaimed as "greater than Jeritza."

Prince Rupprecht of Bavaria, who says he will be king without bloodshed, or not at all. He is very popular with the people.

Mrs. Rudolph Valentino arrives back from Paris, where she has filed suit for divorce against Rudy.

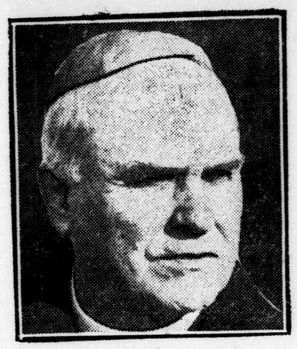

John Cieplak, former head of the Greek Catholic church in Russia, who has arrived in America. He was once condemned to death by the soviet government.

Princess Mary shown leaving the Newfoundland building at the close of the British Empire exhibition at Wembley.

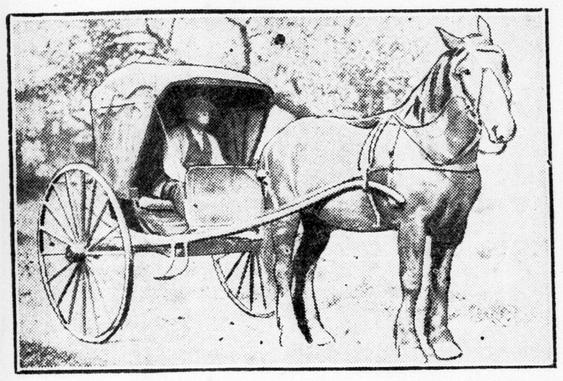

This one-horse shay, over a hundred years old, was bought recently by Henry Ford to be added to his collection of American antiques.

A winter coat from Paris. The fabric is tan and mauve broadcloth and the fur is beaver.

Leaders in the United States radio conference at Washington. Left to right: W. E. Harkness, Atwater Kent, Secretary Herbert Hoover and Arthur Free.

Queen Elizabeth of Belgium, who will receive the golden rose, the highest honor that the pope can bestow on a Catholic sovereign. The decoration is seldom given.

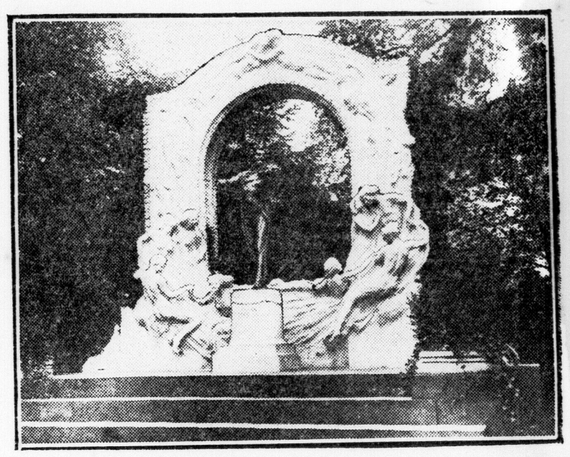

Monument erected in Vienna to the memory of Johann Strauss, noted Austrian waltz king, whose hundredth natal anniversary was celebrated on October 25.

Mrs. Elizabeth Simpson, formerly of San Diego, Calif., who has been elected mayor of Hingham, England. Her husband (above) is the town clerk.

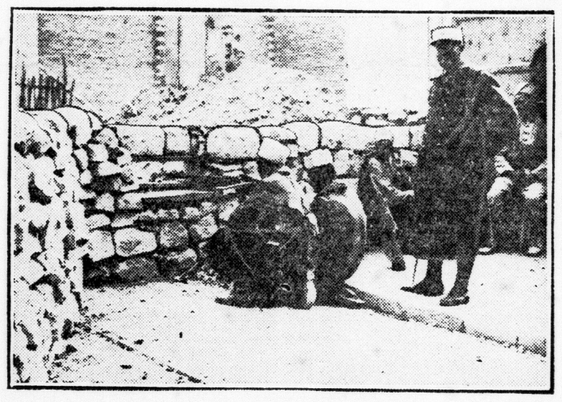

French bombardment reduces Damascus to ruins. Photo shows a tricolor machine gun in action behind a street barricade.

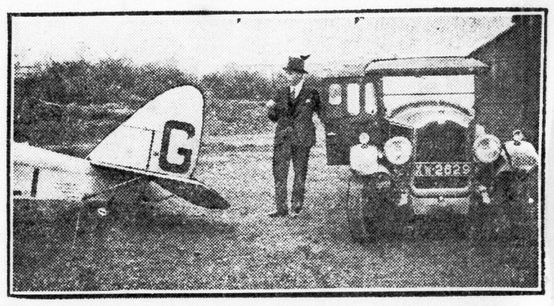

The Londoner now goes flying instead of golfing. A member of the new flying club is shown arriving direct from his office at the Stag Lane aerodrome.

## CROSS WORD PUZZLE NO. 276.

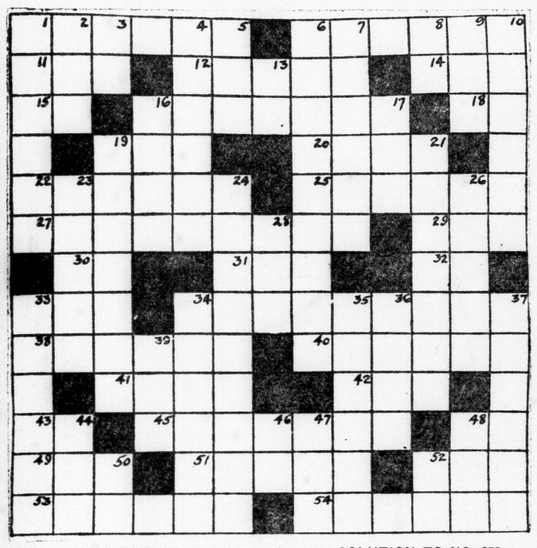

### HORIZONTAL.

1 Harmonious, orderly
6 Haphazard
11 In the preceding month (abbr.)
12 A name
14 Famous mountain near ancient Troy
15 Highway (abbr.)
16 Red-blooded worm
18 Expression of
19 A gulf state (abbr.)
20 Masculine name
22 Carves again
25 Joyousness
27 A nature-spirit
29 Swiss river
30 Personal pronoun
31 Fragment
32 A Canadian province (abbr.)
33 Trouble, fuss
34 Lusciousness
38 Ancient Greek poet
40 To accustom
41 Turkish chief officer
42 A powerful explosive (abbr.)
43 Abbreviation for "left side"
45 Ranking bishop of a province
48 [illegible] of musical scale
49 A tuberous-rooted plant
51 Feminine name
52 Masculine nickname
53 Talisman
54 Ancient Celtic priests

### VERTICAL.

1 Arrow-poison
2 Aged
3 City highway (abbr.)
4 Inborn
5 Pole over
6 Banishes, dismisses
7 Brute, beast
8 501
9 Short poem
10 Victim of misfortune
13 Personal pronoun
16 An astringent
17 502
19 Pertaining to vinegar
21 Lankest
23 To slur over a sound in speech
24 What Annie Laurie's brow is like
26 Celebrated Italian poet
28 Prefix, three
33 First woman made by Brahma
34 Evening party
35 A cutaneous disease
36 Scotch for "none"
37 Small gasteropods
39 Little devil
44 Masculine nickname
46 Moderately loud (mus. abbr.)
47 Assistance
48 Insane
50 Greek letter
52 Exclamation

### SOLUTION TO NO. 375.

| | | | | | | | | | | | | |
|---|---|---|---|---|---|---|---|---|---|---|---|---|
| E | N | W | R | A | P | | C | A | N | D | O | R |
| L | E | E | R | | T | O | O | | S | O | R | A |
| E | A | T | | F | E | R | N | S | | T | A | T |
| C | R | | B | E | R | A | T | E | S | | L | I |
| T | | C | A | D | I | | A | L | A | S | | O |
| R | O | | R | E | D | | M | E | T | | S | C |
| O | R | T | | R | O | D | I | N | | R | E | I |
| S | O | | P | A | L | | N | I | L | | A | N |
| T | | C | A | T | O | | A | D | I | T | | A |
| A | M | | N | E | G | A | T | E | D | | A | T |
| T | I | P | | S | I | L | O | S | | D | X | I |
| I | C | E | D | | S | I | R | | S | O | L | O |
| C | A | R | R | O | T | | S | C | R | E | E | N |

## TOOTS AND CASPER

A Surprise For Casper.

By JIMMY MURPHY.

## MUTT. AND JEFF

In Belgium Jeff Figures Out the Age of Ann At Last.

By BUD FISHER

# WOMEN and THE HOME

## "Y" BOARD NAMES NEW COMMITTEE

### Members Appoint Mrs. A. E. Henry Travellers' Aid Secretary.

### Mrs. S. L. Taylor Convener of New Queen's Avenue Building.

### TO MAKE REPAIRS

The new Y. W. C. A. building on Queen's avenue and necessary repairs to that building formed the chief item of business on the program of yesterday's board meeting, held at Lenmore, King street.

Mrs. S. L. Taylor has been appointed convener of the committee to carry on the work of putting the new building into shape for occupation. On that committee with her are Mrs. Frank White, Mrs. N. W. Bruce, Mrs. H. E. Boomer, Mrs. J. K McDermid and Mrs A. E. Miller. The board hopes to move the administration and staff from King street to the new building early in the new year, and Mrs. Taylor and her committee were authorized to go ahead with the immediate repairs necessary. Mrs. Donald McLean, president of the association, presided over the meeting.

With the purchase of the new building the board feels itself in a position to put on a campaign for further funds. The hope of the organization is to erect a gymnasium and swimming pool at the rear of the new building, and that excavation may be begun next summer.

Mrs. A. E. Henry of the King street staff was appointed a travellers' aid secretary in place of Mrs. McIntyre, who is leaving the city shortly for California. Interesting reports of the different departments were presented.

## C. G. I. T. MEMBERS FLOCKING TO CITY

### Out-of-Town Delegates To Convention Need Hostesses —50 More Register.

The billeting committee of the C. G. I. T. conference, to be held in London on Friday, Saturday and Sunday, is still in need of hostesses. Since Monday some 50 girls have registered ad London women are being asked to assist in looking after the girls

Among the additional delegates are the Misses Janet Myers, Katharine Myers, Christine Copus, Margaret Nielson and Edith Dawe, Stratford; Mabel Wrigglesworth, Kathleen Murrell, Dolly Murrell and Marion Howard, Brantford; Evelyn Breer, Eileen MacLaurin and Clara Culver (leader), Waterford; Anne Thaser and Eleanor Brancht, Galt; Hazel Cole and Eleanor MacDougll, London, Jean McKay and Jean Feguson, Chatham; Lucille Brown, Ruby Humphries, Agnes Ebbage, Lillian Brown and Elva Burrows, Kitchener; Doris Siple and Beulah Sandick, Ingersoll; Martha K. Scobbie, (leader), Stratford; Bessie K. Brown, Brigden; Helen Proud, Hespeler; Fern Robinson and Gretta Smith, Stratford; Margaret Barclay and Jane McGhee, Walkerville; Lottie M. Wilson, (leader), London; Elsie Macfie, Jean Clark, Charlotte Douglas, Thelma Desand, Gladys Smith, Alma L. McCormick, London; Hilda Bartlett and Annie Beattie, Wilton Grove; Edna Corbett, Brownsville; Mrs. George B. Laidlaw, (leader), Wilton Grove; the Misses Minerva Rice and Lauritta Yake, (leader), Ostrander; Irma McClurg, Doris Rider, Barbara Fraser, Lorna Ashplant, Helen Hodgens and Anna Stone, London; Dorothy Littlejohns and Jean Gillis, Highgate.

### MASQUERADE PLANNED.

A pleasant evening is planned for Dec. 10, at Dufferin hall, residence of the London Life staff. There will be a masquerade, skits, a quartet and an initiation of new members of the staff.

## The Dream Detective

By SAX ROHMER

### SECOND EPISODE.

**Case of the Potsherd of Anubis.**

In examining the mass of material which I have collated respecting Moris Klaw, several outstanding facts strike me as being worthy of some special notice.

For instance, an unusual number of the cases in which he was concerned centered about curios and relics of various kinds. His personal tastes (he was, I think, primarily, an antiquarian) may have led him to examine such cases in preference to others. Then again, no two of his acquaintances agree upon the point of Moris Klaw's actual identity and personality. He was a master of disguise; and the grand secret of his life was one which he jealously guarded from all.

But was Moris Klaw who kept the curio shop in Wapping the real Moris Klaw? And to what extent did he believe in those psychical phenomena upon which professedly his methods were based? As particularly bearing upon this phase of the matter, I have selected, for narration here, the story of the potsherd.

Since the Boswell, in records of this kind, has often appeared, to my mind, to overshadow the Johnson, I have decided to present this episode in the words of Mr. J. E. Wilson Clifford, electrical engineer, of Copthall House, Copthall avenue, E. C., to whom I am indebted for a full and careful account. I do not think I could improve upon his paper, and my own views might unduly intrude upon the story; therefore, with your permission, I will vacate the rostrum in favor of Mr. Clifford, for whom I solicit your attention.

**Mr. Clifford's Story of the Egyptian Potsherd.**

CHAPTER I

During the autumn of 19—, I was sharing a pleasant set of rooms with Mark Lesty, who was shortly taking up an appointment at a London hospital, and it was, I think, about the middle of that month that the extraordinary affair of Halesowen and his Egyptian potsherd came under our notice.

Our rooms (they were in a south-west suburb) overlooked a fine expanse of common. Halesowen rented a flat commanding a similar prospect; and, at the time of which I write, he had but recently returned from a protracted visit to Egypt.

Halesowen was a tall, fair man, clean-shaven, very flesh colored, and wearing his hair cropped close to his head. He was well travelled and no mean antiquary. He lived entirely by himself; and Lesty and I frequently spent the evening at his place, which was a veritable museum of curiosities. I distinctly recall the first time that he showed us his latest acquisitions.

Both the windows were wide open and the awning fluttered in the slight breeze. Dusk was just descending, and we sat looking out over the common and puffing silently at our briars. We had been examining the relics that Halesowen had brought back from the land of the Pharaohs, the one, I remember, which had most impressed me, tyro that I was, being the mummy of a sacred cat from Bubastis.

"It wouldn't have been worth bringing back only for the wrapping," Halesowen assured me. "This, now, is really unique."

The object referred to was a broken pot or vase, upon which he pointed out a number of hieroglyphics and a figure with the head of a jackal. "A potsherd inscribed with the figure of Anubis," he explained. "Very valuable."

"Why?" Lesty inquired, in his lazy way.

"Well," Halesowen replied, "the characters of the inscription are of a kind entirely unfamiliar to me. I believe them to be a sort of secret writing, possibly peculiar to some brotherhood. I am risking expert opinion, although, in every sense, I stole the thing!"

"How's that?" I asked.

"Well, Professor Sheraton—you'll see his name on a row in the B. M.—excavated it. But it's a moral certainty he didn't intend to advise the authorities of his find. He was going to smuggle it out of Egypt into his private collection. I had marked the spot where he found it for inquiries of my own. This dishonest old fossil——"

Lesty laughed.

"Oh! my own motives weren't above suspicion! But, anyway, the Professor anticipated me. Accordingly, I employed one Ali, a distinguished member of a family of thieves, to visit the learned gentleman's tent! Cutting the story—there's the pot!"

When, after a brief chat, the foreign gentleman rose to take his leave, he extended an invitation to all of us to lunch with him on the following day. "My place is in somewhat disorder," he said, smiling, "but you are Bohemian, like myself, and will not care!"

Though I half expected that Halesowen would decline, he did not do so; I, therefore, also accepted, as did Lesty. Whereupon, Zeda departed.

Halesowen, returning to the chair which he had vacated to usher out his visitor, lighted a cigarette, regarded it for a moment, meditatively, and then frankly expressed his doubts.

"He's been watching me!" he said; "and when he saw the next flat vacant he jumped at the chance."

"My dear chap," I retorted, "he must be very keen on securing your potsherd if he is prepared to take and furnish a flat next door to you simply with a view to keeping an eye on it!"

"You have no idea how anxious he is," he assured me. "If you had seen his face, in Cairo, when I flatly declined to sell, you would be better able to understand."

"Why not sell, then?"

"I'm dashed if I do!" said Halesowen, stubbornly.

On the following day we lunched with Dr. Zedo and were surprised at the orderly state of his establishment. Everything, from floor to ceiling was in its proper place.

"It hasn't taken you long to get things straight," commented Lesty.

"Ah, no," replied the other. "These big firms, they do it all in a day if you insist—and I insist, see?"

I thoroughly enjoyed my visit, for he proved an excellent host, and I think even Lesty grew less suspicious of him. During the weeks that followed, the doctor came several times to our rooms, and we frequently met at Halesowen's. The latter, who boldly had submitted photographs and drawings of the sherd to the British Museum, experienced no repetition of the mysterious phenomenon already described. Then, about seven o'clock one morning, when the mists hung low over the common in promise of a hot day, a boy came for Lesty and myself with news of a fresh development. He was a lad who did odd jobs for Halesowen, and he brought word of an attempted burglary, togther with a request that we should go over without delay.

Our curiosity keenly aroused, we were soon with our friend, and found him seated in the familiar room, before a large cabinet, with double glass doors, which, as was clearly evident, had been hastily ransacked. Other cases in which he kept various curios were also opened, and the place was in general disorder.

"What's gone?" asked Lesty, quickly.

"Nothing!" was the answer. "The potsherd is in the safe, and the safe is in my bedroom—or perhaps something might have gone!"

"You lock it up at night, then? I thought you kept it in the cabinet."

"Only during the day. It goes in the safe, with one or two other trifles, at night; but everybody doesn't know that!"

We looked at one another silently; but the name that was on all our lips remained unspoken—for we were startled by a loud knocking and ringing at the door. Carter opening it, into the room ran Dr. Zeda.

"Oh, my dear friends!" he cried, in his hoarse, rumbling voice, "there has been to my flat a midnight robber! He has turned completely upside-down all my collections!"

Lesty coughed loudly; but, as I turned my head to look at him, his face was quite expressionless. Halesowen seemed stricken dumb by surprise; whilst, for my own part, as I watched the foreigner staring about the disordered room, and noted the growing look of bewilderment creeping over his pallid countenance, I was compelled to admit to myself that here was either a consummate actor or a man of whom we hastily had formed a most unwarrantable opinion.

"But, my friend—my good Halesowen," he exclaimed, with widely opened eyes and extended palms, "what is it that I see? You are as disordered as myself!"

Halesowen nodded. "The burglar gave me a call, too!" he said, grimly.

"My dear sir!" gasped Zeda, seizing the speaker's arm, "tell me quickly—You have lost nothing?"

Halesowen glanced at him rather hard. "No," he answered.

"Ah! what a relief! I feared," rumbled the doctor. "But perhaps you wonder for what it is they came?"

"I can guess!"

"You need no longer to guess; I will tell you. It is for your fragment of the sacred vase, and to me they come for mine!"

We were even more astonished by this assertion than we had been by the doctor's first. "Your fragment!" said Halesowen, slowly, with his eyes fixed on Zeda; "to what fragment do you refer?"

"To that which, together with your potsherd, makes up the complete vase! But you doubt?" he suggested, shrugging his shoulders. "Wait but a moment and I will prove!"

He moved from the room; his gait had a mincing awkwardness, quite indescribable; and we heard his retreating, heavy footsteps as he passed down stairs. Then we stood and gaped at one another. "His confounded ingenuity," rapped Halesowen, "has completely tied my hands."

Being interrupted, at this moment, by the re-entrance of the gentleman in question, further discussion of the subject was precluded. Zeda carried a small iron box which he placed carefully upon the table and unlocked. A second box of polished ebony was revealed within, and this, being unlocked in turn, was proved to contain, reposing in a nest of blue velvet, a fragment of antique pottery. Taking the fragment in his hand, the doctor begged that the potsherd be produced.

Halesowen, after a momentary hesitation, retired from the room, to return almost immediately with the broken vase in its wooden frame. Doctor Zeda, placing the portion which he held in his hand against that in the frame, but not so closely as to bring the parts in contact, turned to us with a triumphant smile. "They correspond, gentlemen, to a smallest fraction!" he declared; which indeed, was perfectly true.

"Here! I say!" drawled Lesty. "You'll come to a bad end, young fellow!"

"The position is a peculiar one," replied Halesowen, smiling. "Neither of us had any legal claim to the sherd—whilst we were upon Egyptian territory. Therefore, even if the Professor learnt that I had the thing—and he may suspect—he couldn't prosecute me!"

"Devilish high-handed!" commented Lesty.

"Yes. But remember we were well off the map—miles away from Cook's route. The possession of this potsherd ought to make a man's reputation—any man who knows a bit about the subject. Curiously enough, a third party had had his eye upon the place where this much-sought sherd was found. And in some mysterious fashion he tumbled to the fact that it had fallen into my hands. He made a sort of veiled offer of a hundred pounds for it. I refused but ran across him again, a week or so later, in Cairo, and he raised his price to two hundred."

"That's strange," I said. "Who was he?"

"Called himself Zeda—Dr. Louis Zeda. He quite lost his temper when I declined to sell, and I've not set eyes on him since."

He relocked the fragment in his cabinet, and we lapsed into silence to sit gazing meditatively across the common, picturesque in the dim autumn twilight.

"By the way, Halesowen," I said, "I see that the flat next door, same floor as this, is to let."

"That's so, he replied. "Why don't you men take it?"

"We'll think about it," yawned Lesty, stretching his long limbs. "Might look over it in the morning."

The following day we viewed the vacant flat, but found, upon inquiry of the agent, that it had already been let. However, as our own rooms suited us very well, we were not greatly concerned. Just as we finished dinner the same evening, Halesowen came in, and, without preamble, plunged into a surprising tale of uncanny happenings at his place.

"Take it slow," said Lesty. 'You say it was after we came away?"

"About an hour after, replied Halesowen. "I had brought out the potsherd, and had it in the wooden stand on the table before me. I was copying the hieroglyphics, which are unusual, and had my reading lamp burning only, the rest of the room being consequently in shadow. I was sitting with my back to the windows, facing the door, so no one could possibly have entered the room unseen by me. It was as I bent felt a queer sensation stealing over me, as though someone were standing close behind my chanr, watching me!

"Very common," explained Lesty; "merely nerves."

"Yes, I know; but not what followed The sensation became so pronounced that I stood up. No one was in the room. I determined to take a stroll concluding that the fresh air would clear these uncanny cobwebs out of my brain. Accordingly, I extinguished the lamp and went out. I was just putting my cap on when something prompted me to return and lock up the potsherd."

He fixed his eyes upon us with an expression of doubt.

"There was someone, or something, in the room!"

"What do you mean?" asked Lesty, incredulously.

"I quite distinctly saw a hand and bare white arm pass away from the table—and vanish! It was dark in the room, remember; but I could see the arm well enough. I switched on the reading lamp. Not a thing was to be seen. There was no one in the room and no one but myself in the flat, for I searched it thoroughly.

Some moments of silence followed this remarkable story, and I sat watching Lesty, who, in turn, was regarding Halesowen with the stolid, vacant stare which sometimes served to conceal the working of his keen brain.

"Pity you didn't let us know sooner," he said, rising slowly to his feet. "This is interesting."

CONTINUED TOMORROW.

MLLE. ALICE COCEA.

French musical comedy star, who has won the action brought by Duc de la Rothefoucauld to have his son's marriage to her annulled.

## Uncle Wiggily

By HOWARD R. GARIS

### AND THE FIR TREE.

Uncle Wiggily, hopping about in the woods near the hollow tree where lived Johnny and Billy Bushytail, had found a green feather, as I told you in the story before this. The rabbit gentleman had gone to pay a Thanksgiving visit to the squirrel boys. And, no sooner had he picked up the green feather than a voice in a tree over his head cried:

"Come back with that! Come back with my green feather! Oolie! Oolie! Oolie!" whatever that means.

At first Uncle Wiggily could not see who was speaking, for no one was in sight, not even the Bob Cat nor Woozie Wolf. Though, for the matter of that, neither the Bob Cat nor Wolf had feathers, either green, red or blue.

"Perhaps this is a piece off the fir tree," thought Uncle Wiggily, for he was near a clump of evergreens. The green feather, though, was a brighter green than the branches of the fir. "Perhaps I just dreamed I heard some one," said Uncle Wiggily to himself. "I'll hop along back to the squirrel tree."

But as he started away with the green feather again the voice called after him:

"Oolie! Oolie! Oolie! Come back with my green feather!"

"But who are you?" asked the rabbit. "I see no one!"

"Here I am!" went on the voice, and out of the fir tree flew a large parrot with green feathers, and also some that were blue, yellow and red. "That's my feather!" talked the parrot. "I got out of my cage and flew to these woods and I lost that feather."

"Why did you leave your cage, which I am sure must have been in a nice, warm room?" asked the rabbit gentleman. "You parrots come from the warm, jungle country, I know. You can't stand winter, so why are you out in the frosty woods?"

"I wish I were not!" talked the beautiful bird. "I am sorry I flew out of my cage when they left the door open. But I wanted to see the world. Well, I have seen quite enough! I am almost frozen. I met a Blue Jay in the woods and when I told him I was cold he said to fly into a fir tree. Well, I must say your fir trees are very cold!" and the parrot shivered

"Ha! Ha!" chuckled Uncle Wiggily. "Excuse me for laughing," he went on, "but you see there are two kinds of fur. The one spelled with the letter 'u' is the kind I wear and which is also on pussy cats and squirrels. Then there is a fir tree—spelled with an 'i' letter. That fir has green branches, but it has nothing warm about it."

"I'm sorry I flew out of my cage," said the parrot.

"So I found out," talked the parrot.

"And, speaking of green," went on the bunny, "here is your green feather back. What are you going to do with it?"

"I am going to try to stick it back in my plumage," went on the bird. But when he tried this the feather would not stick. It fell out and the rabbit picked it up. "You had better keep it," said the parrot. "It is of no more use to me. Take it home and stuff a pillow with it."

"I'll do that,' said the rabbit gentleman. "I am going to sleep in the squirrels' hollow tree tonight, and this feather will make me a soft bed. Thank you. And now, if you wish to get warm, before you fly back to your cage, go to my hollow stump bungalow. Tell my wife and Nurse Jane I sent you and say to them that I am well, that I am having some funny adventures and that I shall be home after Thanksgiving."

"Thank you, I will," said the parrot. So away he flew over the tops of the trees, talking to himself until he reached the bunny's hollow stump bungalow. Later on he went back to his cage.

But Uncle Wiggily, carrying the bright, green feather, hopped on and on through the woods until he thought it time to turn and go back to the squirrel tree. It was now getting dark and, almost before he knew it, Uncle Wiggily was lost. He did not know which way to go.

"Oh, dear!" he sighed. And then, all of a quickness, he saw approaching him, a flickering light, like a star that had fallen from the sky. "I wonder who is coming?" whispered the bunny gentleman. But we shall have to wait until tomorrow ni to find out. And then I will tell another story, if the bed doesn't upside down and sp'l the w that's in the spring over the f


## A Time-Honored Beauty Secret

### Thousands of Women Owe Their Personal Charm Entirely to This Knowledge

There is no beauty quite the equal of youth—glowing youth in all its pulsating vitality. Do you sigh for that beauty and natural charm? Read then, the secret—a secret as old as the hills.

Your doctor will tell you that constipation causes most skin troubles. Poisons from the waste matter are picked up by the blood and carried to all parts of the body, especially the skin.

No one needs to have a sallow, muddy complexion. The cause is simple; the remedy is in your own hands. Proper diet, exercise, surface cleanliness and—above all—internal cleanliness. Nujol prevents the formation of intestinal poisons that ruin your health and complexion.

Nujol merely softens the waste matter and thus permits thorough and regular elimination without overtaxing the intestinal muscles. Unlike laxatives, it does not form a habit, and can be discontinued at any time. Try Nujol today. Ask for it at your nearest drug store, but remember there is only one Nujol. Watch for the name "Nujol" in red on the label and package.

## BLACKHEADS

Blackheads go quickly by a simple method that just dissolves them. Get two ounces of peroxine powder from your druggist, rub this with a hot, wet cloth briskly over the blackheads—and you will wonder where they have gone.—Advt.

## Outstanding Quality!

# "SALADA" GREEN TEA

H659

is a blend of select & fragrant teas with a flavor richer than any Japan or Gunpowder.

132

? THE MYSTERY FORD ?

COMING

# To the Busy Housewife

Let the Telephone carry your message to any of the following grocers, and your goods will be delivered, rain or shine. Your time will be saved, and no basket to carry. Satisfaction guaranteed. As we told you in our advertisement last week our buying arrangements now allow us to make you a special saving on various lines each week.

## We Offer Special For Friday and Saturday of This Week

| | | |
|---|---|---|
| Hawes' Floor Wax, 1-Lb. Tin, 49c Lb. | Amalia Re-Cleaned Currants, 2 Lbs. for 25c | Hawaiian Sliced Pineapple, 25c Tin |
| Phone For Food | LUX 10c Package | New, Juicy Dates, 9c Pound |
| We Deliver | | |
| Gold and P. & G. Soaps, 4 Bars for 21c | Pumpkin, Large Tin, 2 Tins for 25c | McLaren's Jelly Powder, 2 Pkgs. 15c |

## FULL LINE OF CHOICE, FRESH VEGETABLES

BERE, J. J. — 247 Waterloo St. — Phone 1310
ALLEN BARR — 540 Dundas St. — Phone 5081
COOPER, W. J. — High and Chester — Phone 2732W
DIPROSE & CUMMINGS — 266 Dundas St. — Phone 2261
DEMPSEY, ROY — 100 Adelaide St. — Phone 2959
DYER, F. W. — 565 Richmond St. — Phone 3278
FARR, A. R. — 134 Wortley Rd. — Phone 969
FARR, GEO. — 885 Adelaide St. — Phone 2069
GREEN, H. — 303 Cheapside St. — Phone 7245
HAVERSTOCK & PIERCE — 461 Piccadilly St. — Phone 3085
HANLON BROS. — 105 Stanley St. — Phone 556
HARVEY, GEORGE & SON — 704 Dundas St. — Phone 6622
HOCKIN BROS. — 112 Dundas St. — Phone 509
JANES, R. W. — 46 Blackfriars St. — Phone 305
JOLIFFE, W. L. — 126 Hamilton Rd. — Phone 3718J
KELLY, T. J. — 474 St. James St. — Phone 731W
LIVINGSTONE, W. H. — 128 Briscoe St. — Phone 6028
LAPTHORNE, F. J. — 734 Adelaide St. — Phone 2350
MITCHELL, C. R. — 50 Grand Ave. — Phone 2095
MONTEITH, THOS. — 132 Briscoe St. — Phone 1965
MAY, J. T. — 346 Ridout St. — Phone 2349
NICHOLS, E. G. — 13 Blackfriars St. — Phone 2259W
PHILLIPS, C. — 202 Egerton St. — Phone 3077W
PLEWES, E. — 85 Wellington St. — Phone 8106
ROSSER, H. R. — 727 Richmond St. — Phone 739
SMITH, C. M. — 730 William St. — Phone 1434
STINSON, T. W. — 579 Richmond St. — Phone 3436
TILLMAN, A. M. — 60 Blackfriars St. — Phone 53
THROWER, A. R. — Wellington "V." — Phone 1857
TRAVER'S GROCERY — 553 Quebec St. — Phone 1923
WHITING, M. — Thames and York — Phone 1723
WOOLNER, BROS. — 621 Richmond St. — Phone 1291
YOUNG, D. H. — 153 Wharncliffe Rd. — Phone 5160

# WOMEN and THE HOME

## NEW Y.W.C.A. ATTRACTS INTEREST OF ALL LONDON

### Old Reid Home On Queen's Avenue Will Be Center of Girlhood Activities in London After the First of the New Year.

"Come in the evening,
Come in the morning,
Come without bidding,
Come without warning."

This is the quaint old motto which is carved deeply above the old oak fireplace in the entrance hall of the new Y. W. C. A. building on Queen's avenue. And nothing perhaps could express the idea which the Y. W. C. A. embodies than just this motto. To give it even greater emphasis the hospitable Latin word "Salvi," overtops the whole, and interpreted means "Welcome."

In this magnificent residence of the late J. W. Reid the Young Women's Christian association has found a remarkable setting for its work. Purchased at the reasonable price of $35,000, the building will be ready for administration work with practically few changes. It is expected that the staff will move in about the 1st of January.

The building, entirely of red brick and stone, is fronted by massive pillars, which give it a solid and lasting appearance. Ivy, the growth of many years, climbs lovingly about the great pillars and up the walls. Old trees cast their friendly shade over the lawns. Windows everywhere beckon to passers-by.

**Building Is Roomy.**

From the exterior the building gives the impression of vastness, but even this is deceptive. It is larger even than it appears. Three roomy floors are partitioned off into many, many rooms inside, some of them very spacious. The intention of the Y. W. C. A. board is to use this building as it stands for administration purposes, and to build a gymnasium and swimming-pool on the back part of the lot, facing Wellington street. The space available for such a building is 67 by 106 feet, ample for the purpose. Already a local architect has plans ready for the necessary addition.

It would be fun to peep into the new building as it stands, look around and speculate just what must be done before it can be used at all and what more might be done in the future if funds are forthcoming from the public.

And this is just what many of the board members and the Y. W. C. A. secretaries have been doing the last few days. They have their dreams, dreams of a building which would be a community center for the girls and women of London. Some of the dreams are very rosy, dreams of a Y. W. C. A. which would carry on the work in the most effective way possible. But these dreams have had to be curbed in the face of financial difficulties, and practical conferences are being held which figure out just what has to be done, and what can be left undone temporarily.

**Paneled Oak Walls.**

The main entrance to the new Y. W. C. A. home is from Queen's avenue, and takes the visitor into the large reception-hall of the building. The walls are paneled in old oak, beautifully carved. Here, taking a prominent place, is the handsome carved mantel which bears the motto of the house. Rising through a spacious well, which extends upward for three stories, are the solid oak stairs, which turn and turn back upon each other as they ascend. Each hall on second and third stories forms a tiny balcony, and over the railing may be witnessed what is transpiring in the hall below.

It is this main entrance hall which has been chosen for the office of the association. A long counter desk will be installed and the administration work of the Y. W. C. A. will be carried on over its solid oak boards.

Just behind is a small room, paneled in Spanish mahogany. Just where the ceiling meets the walls hang five small antique lanterns of wrought iron. A door gives on a small balcony in the rear. This room, one of the homiest of all rooms in the house, and known as the "den," will be used as the private office of the general secretary. It will thus be the center of all activities about the building.

**Auditorium Room.**

The great drawing-room of the house opens off the entrance hall to the right. It is an exceptionally large room of itself, and when thrown into the huge dining-room behind it becomes a room of very large proportions and capable of accommodating big gatherings. The dining-room is an interesting spot in that it is paneled in solid oak, with high wainscotting of oak. The walls above are covered with tapestry of dark rich red tones, and lit with tiny electric bulbs placed at short intervals all about the room, just where walls and ceiling meet.

The two rooms together have the seating capacity of a small hall. For the most part, however, they will be used as a community meeting spot, to which the girls of London will be welcome at any time of the day. There will be a writing desk, a piano, magazines, and so on, for the use of the girls. The object is to make the building a true home and rendezvous.

**Girls' Lunch-Room.**

A door back of the main hall leads into a spacious room which served as the kitchen of the house. Off it are a series of pantries, including a butler's pantry and scullery, all of which will be useful in connection with the work of the Y. W. C. A. in a dining-room or cafeteria will be the new building. At present no maintained, for both necessitate the support of a large kitchen staff and lot of money. The kitchen, however, will be utilized as a lunch-room and sewing-room for the girls of the city.

Many London girls attending high school or at business in the city carry their own lunches, which are very cheerless when eaten cold in some out-of-the-way corner. The Y. W. C. A. board members and secretaries have felt the lack in London of a suitable lunch-room to accommodate the needs of these girls. So the intention is to fit up the large kitchen of the new building for such a lunch-room. The scullery nearby will be transformed into a kitchenette where the girls themselves may make tea or coffee or warm soup.

**Community Center.**

The girls will be encouraged to bring sewing to the building. The Y. W. C. A. machine will be in place for those who have not the use of a machine at home. In short, the entire first floor will be given over as a home for the girls of London. Every girl will feel just as much at home as every other girl, for there will be no boarders in the new building to create the feeling that the "Y." is for them alone.

Boarders now at the King street Y. W. C. A. will be transferred to the Wellington street residence. The Queen's avenue building will be for administration purposes only and will serve as a community center for girls.

The entire front of the second floor will be given over to clubrooms. The back section of this floor will be reserved for household help and for a rest-room. This rest-room will be an important feature of the new building. Here mothers with children who are in the city for the day may wash up and rest a bit. There will be a cot or two nearby, so that they may lie down if they wish to do so. In short, the Y. W. C. A. rest-room will be a big feature.

**The Ballroom.**

The great ballroom, which occupies almost the whole of the third floor, will be given over to parties, games and so on. This is by far the largest room in the whole house, and will accommodate at least 200 people. Its curved ceiling and quaint, cosy corners and frescoed walls make it one of the most interesting rooms of the house.

Each floor will be provided with a kitchenette, so that refreshments may be prepared conveniently. There will be a piano for each floor, brought in from the old building. One small room on each floor is being reserved for an office and administration work. The old house is already equipped with speaking-tubes, which are in good order and which will greatly facilitate the work in the building and save many steps. In the lower hall is a switchboard, which operates practically all of the main lights of the building.

There are seven fireplaces throughout the house, which will be an invaluable asset in making the rooms look cosy and homelike. In short, the Y. W. C. A. is to be congratulated in its new acquisition, and deserves the support of the public in whatever campaign it may put on towards making the new building more adaptable.

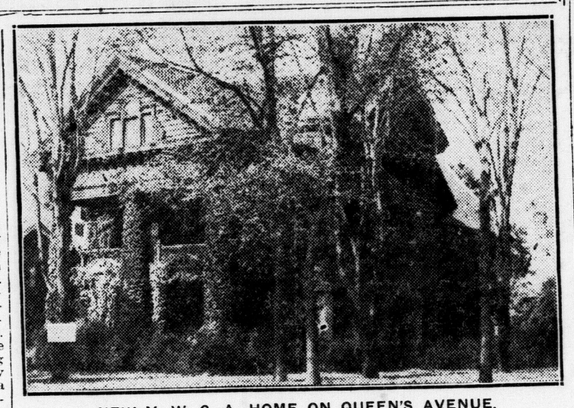

NEW Y. W. C. A. HOME ON QUEEN'S AVENUE.

When the old Reid home on Queen's avenue is opened early in the new year as Y. W. C. A. headquarters it will be for club work and administration purposes only. There will be no cafeteria or dining hall and no boarding accommodation.

## WOMEN'S LABOR PARTY ELECTS ITS OFFICERS

### Mrs. M. Summers Is New President—Plan Euchres For Relief Work.

Mrs. E. Summers was unanimously elected as president of the London women's labor party at a meeting held last night in the Majestic building.

Other officers elected included: Vice-president, Mrs. E. N. Ager; secretary, Mrs. Alex. Gilmore; treasurer, Mrs. P. Ferguson; assistant treasurer, Mrs. N. Thompson; inner guard, Mrs. T. A. Gunn; press secretary, Mrs. Fred White, of Quebec street.

At a meeting to be held on Wednesday evening, Dec. 2, the newly-elected members will be sworn into office.

Plans for the season were discussed at the session, and it was decided to hold a series of euchre in aid of relief work to be done by the members.

## WEDDINGS

**DENNER—DENNIE.**

A quiet wedding took place recently when Miss Anna Maude Dennie, only daughter of Mr. Joseph and the late Harriet Dennie, of this city, became the bride of Mr. Harry J. Denner, also of this city. Rev. D. N. McCamus performed the marriage ceremony.

The bride was smartly gowned in Burgundy satin-faced crepe with trimmings of fitch fur and wore a modish hat to match.

Mr. and Mrs. Denner will reside on William street, this city.

**ILDERTON W. I.**

Ilderton, Nov. 17.—The Ilderton women's institute has made arrangements for educational courses, benefitting boys and girls from the farms. These courses will be under the supervision of Mr. Finn of London, and assistants from Guelph Agricultural college. Their efforts have been enthusiastically applauded by the community.

## Social and Personal

Mrs. R. B. Ross, Gerrard street, will spend the week-end in Detroit.

Mrs. Fred White, William street, is a guest with Mrs. Anderson in Toronto.

Miss Buttrey is entertaining informally this evening for Mrs. Warren Thomson.

Mrs. Donald McLean is entertaining informally on Friday for Mrs. Warren Thomson of Toronto.

Mrs. Robert Hague entertained at the tea hour yesterday for Mrs. Warren Thomson.

Miss Eleanor Robinson is expected back in town this evening from Detroit, where she has been a guest for a few days.

Mrs. Philip Pocock has been in Sarnia for a few days and is expected back in town today.

Mrs. J. D. Isaac, Hyman street, left yesterday to visit friends in Detroit and the Border Cities.

Mrs. Arthur Bamford of this city has been visiting her sister, Mrs. Joseph Johnston, in Stratford.

Mrs. Fred Parsons entertained informally this week for Mrs. Warren Thomson.

Mrs. J. E. Howitt of Guelph is a guest with her parents, Dr. and Mrs. W. J. Robinson, at the Ontario hospital.

Mr. and Mrs. J. Frank Taylor of Detroit are guests with the former's parents, Mr. and Mrs. E. J. Taylor, Huron street.

Mrs. May R. Thornley, Dundas street, is attending the executive meeting of the W. C. T. U. in Toronto this week.

An interesting social event of next week will be the Tuscan lodge at-home, taking place in the Masonic temple on Nov. 26.

Mrs. Harry Young, 283 Dufferin avenue, has sent out invitations for an "at home" which she is having on the afternoon of Tuesday, Nov. 24.

Miss Helen C. Torrance of White Oak has returned home after spending a few days with Miss Mabel Guest in London township.

Mr. and Mrs. Ernest Weld are guests with the latter's father, Mr. W. R. Hobbs, while in Toronto for the Royal Winter Fair.

Mrs. H. J. Childs, Bruce street, leaves next week for Windsor and Walkerville, where she will give addresses on "Circle Work."

Mrs. C. Whitwam, St. George street north, is entertaining at bridge this afternoon for Mrs. Warren Thomson, a Toronto visitor in town.

Mrs. Harold J. Lawson, formerly Miss Alice Gardiner, will receive for the first time since her marriage on Thursday, Nov. 19, from 4 to 6 o'clock at her home, 337 Tecumseh avenue.

Mr. John Partridge return to Toronto on Tuesday evening, after attending the funeral of his father, the late Mr. George Partridge, in this city.

Miss Rita Jordan, who has been abroad for the past two years, has been a much-feted guest with Miss Gladys Eliot in South London before leaving for Montreal.

Mrs. K. Partridge of Fort Francis arrived in town early Tuesday morning to attend the funeral of the late Mr. George Partridge. She will remain in town for a short visit.

Mrs. George Palmer, who has been a much-feted guest with her sister, Mrs. Ward Casselman, and Mr. Casselman, Dufferin avenue, left recently for her home in Denver.

Mr. and Mrs. G. M. Simpson of Detroit and Mrs. Rosa Tindal of Leamington have returned home after visiting their father, Mr. W. Cooke, who has been very ill in St. Joseph's hospital.

Miss Hewson, secretary of the Ontario social hygiene council, who is in the city in connection with the social hygiene exhibit, is a guest with Mr. and Mrs. F. J. Greenaway, King street.

Rev. J. D. McCrae, B.A., B.D., of Almonte, recently spent a short time with his mother, Mrs. D. C. McCrae, and with his sister, Mrs. G. Wheable, and Mr. Wheable at their home on Oxford street.

Mrs. Alex. Reid, past noble grand of Hazel Rebekah lodge of Ottawa, now of this city, was among those attending the school of instruction in St. Thomas this week. Mrs. Littleton of Toronto presided.

The visiting committee of the Red Cross, of which Mrs. George Fraser is convener, is already making plans for their Christmas cheer at the Byron sanatorium, when they will serve the men on Christmas Day.

Following the recital to be given this evening in the central collegiate auditorium by Ernest Seitz, the brilliant Toronto musician, a reception will be held for those desiring to meet the distinguished pianist.

Dr. W. H. Taylor of Port Angeles, Washington, who is taking a post-graduate course in the Chicago school of surgery and medicine, recently visited in this city and was a guest with his sister, Mrs. W. H. Robinson, Cheapside street.

Mr. Donald Routledge arrives in town on Dec. 19 to spend the Christmas holidays with his parents, Dr. and Mrs. A. R. Routledge, Maitland street. Mr. Routledge has been taking a very interesting course in interior decorating in New York city, and will probably go on to Paris, France, early in the year for further studies in that line of work.

Teachers of the London schools go on Friday to Detroit for a day's visit. The Londoners, probably 200 in number, will be met in Windsor by a deputation from Detroit and will be taken to visit the various schools of the city. In the afternoon an open meeting will be held, followed by tea, and the London teachers will leave for home early in the evening.

Miss Grace Versey, superintendent of the missionary department of the Provincial Christian Endeavor society, and Miss Ada Mistele of Rodney, superintendent of the stewardship department for the province, go to Toronto next week, where they will attend the executive meeting of the organization. This is to be the first executive meeting since the election of officers, and the winter's program for the society will be drafted.

Mrs. Robert Clare, William street, was recently the hostess of a delightful miscellaneous shower given in honor of Miss Lorna Kennedy, a bride of last Saturday. Little Miss Shirley Watson of Windsor presented the bride with a shower bouquet of many colored lollipops, and after she had read the verses attached to the streamers of the bouquet, Miss June Watson led her to the hiding-place of the gifts, which were in an old-fashioned cradle, prettily decorated. About 40 friends and neighbors of the bride were present and spent the remainder of the evening in games and music, after which a dainty luncheon was served.

Mrs. Thomas Copp, Wortley road, entertained at a charming trousseau tea yesterday afternoon and evening for her daughter, Miss Edythe Copp, whose marriage takes place this week. The rooms were arranged with pink and white 'mums, and little Miss Minnie Westcott made a winsome door attendant. The many guests, numbering well over a hundred, were welcomed by Mrs. Copp, Miss Copp and Mrs. Sampson of Port Stanley, mother of the groom. Mrs. Copp was gowned in black satin-back crepe, and wore a corsage of carnations, while her daughter was frocked in a becoming Oriental crepe gown and wore a corsage of pink roses. Mrs. Sampson was gowned in brown crepe and wore a corsage of carnations. The pretty tea room was done in pink and white 'mums and the tea table was lovely with its cluny and center of 'mums in a silver basket, which rested on a mirror. Silver bud-vases containing tiny rosebuds marked the four corners of the table, and pink candles in silver candlesticks cast a flickering glow over the whole. Mrs. Robert Gay of Niagara Falls, and Miss Elizabeth Parker poured out tea in the afternoon, while Miss Norris took over Mrs. Gay's place for the evening. Assisting in the tea room were Miss Ethel Copp, Mrs. Stanley Ford and Mrs. Harold Baker, and upstairs Miss Adeline Orchard and Miss Effie Peacock of Port Stanley showed the bride's lovely trousseau. In the evening Miss Verna Dobbyn, Miss Bessie Courtis and Miss Adeline Orchard assisted in the tea room, while the trousseau was displayed by Mrs. William Westcott and Miss Minnie Dobbyn.


**She Couldn't Sleep Heart Was So Bad**

Mrs. J. D. McClintock, Charlottetown, P.E.I., writes:—"About a year ago I was greatly troubled with my heart.

I could not sleep at night, and was so nervous I imagined that I could see everything in the room moving, and would have to turn on the lights before I could get to sleep.

After having read of your

MILBURN'S HEART AND NERVE PILLS

I took several boxes of them, and can now get a full night's sleep without any trouble, and feel fine in every way."

H. & N. Pills have been on the market for the past 32 years; all dealers sell them; put up only by The T. Milburn Co., Limited, Toronto, Ont.



FAMED FOR NEARLY 100 YEARS
BRAND'S A1 SAUCE
THE ORIGINAL THICK SAUCE


## HYGIENE EXHIBIT SHOWN PRIVATELY

### Is Thrown Open to the Public Throughout Next Week.

One of the finest exhibits which has come to the city in a long time will be that of the social hygiene council, to be held in the Royal Bank building all next week under the direction of Miss Estelle Hewson, secretary of the Ontario social hygiene council.

Miss Hewson is in the city now making preparations for the exhibit, a private showing of which will be held on Friday afternoon for the women from 3 to 5:30 o'clock and on Friday night for the men from 7 to 9:30 o'clock. These showings are by invitation only, and it is expected that the heads of local organizations, clergy, etc., will be in attendance.

Mrs. J. J. Roach, Mrs. W. A. Tanner, Mrs. F. J. Greenaway, Miss Grace Fairley and Miss McVicar are acting on the reception committee.

The exhibit proper opens on Monday, the first three days being given over to the men, with Ed. Jones of the provincial department of health in attendance. The Y. M. C. A. has charge of the Monday evening showing, while other men's organizations of the city will take charge of the following evenings.

The last three days of the week will be given over to women, with Mrs. Agnes Haygarth, social service nurse for the province, in attendance. Thursday afternoon will be looked after by the Mothers' club, Thursday night by the Hadassah chapter and Daughters of Zion, Friday afternoon by the Catholic women's league, and other times by organizations yet to be arranged for.

Miss Grace Fairley of Victoria hospital has planned to hold regular nurses' lectures in the Royal Bank building next week during the morning, using the exhibit for demonstration purposes. St. Joseph's hospital and Victorian Order of Nurses are also taking advantage of the presence of the exhibit for lecture purposes.

On Monday, Dr. Gordon Bates, general secretary of the Canadian social hygiene council, will be in the city and address the Rotary club. Miss Hewson expects to speak a few words to the Kiwanis and Lions clubs this week and addressed the trades and labor council last night. Wendall Holmes is arranging for a book display in connection with the exhibit, which will illustrate better supervision of reading for children.

**VICTORIA HOME CONCERT.**

An enjoyable evening was recently arranged for the residents of the Victoria home by Joseph Brown, assisted by Piper MacDonald and his dancers. The program included selections on the pipes by Sergt. MacDonald and dances by the Misses Johnston, Watson, Gilmour, Littleson and Wilkey; vocal solos by Mrs. Geddes, Miss Phinn and Fred Dowling. At the conclusion of the delightful concert the audience were treated to candy and flowers, contributed by Mr. Brown. Refreshments were served.


CONGOLEUM GOLD SEAL ART-RUGS

GOLD SEAL CONGOLEUM GUARANTEE

Save Money, Time and Trouble. See them at Your Dealers

$1 SENDS ANY CONGOLEUM ART RUG TO YOUR HOME

Balance Small Weekly Payments. We Carry All Sizes and Patterns.

ONTARIO FURNITURE CO.

A Complete Stock of Congoleum Art Rugs in All Sizes and Patterns

MARA'S "WE SELL FOR LESS." 134 DUNDAS ST. PHONE 1684.



THE Rexall Stores — Liggett's — THE Rexall Stores

The Safe Drug Stores

JOINT OWNERS OF 690 BOOTS DRUG STORES, GREAT BRITAIN

200 Dundas 416 Hamilton Rd. 399 Talbot 694 Dundas

168 DUNDAS ST., (FORMERLY TAYLOR'S DRUG STORE

Announcing the Formal Opening of Our New Store

(Formerly Taylor's Drug Store.)

WE HAVE PREPARED A LIST OF ESPECIALLY ATTRACTIVE BARGAINS FOR THIS OCCASION. IT WILL PAY YOU TO VISIT THIS STORE ON

FRIDAY AND SATURDAY

ALL PRICES QUOTED ALSO EFFECTIVE IN ALL OUR LONDON STORES.

*Old-Fashioned Chocolate-Covered*

**Maple Cream Walnuts**

Luscious, soft maple cream in which is embedded French Bordeaux walnut pieces, all coated with rich chocolate.

Regularly 49c. Special, per pound **39c**

**Humbugs**

A real tasty peppermint-flavored confection that is popular with the young and old. Pure and wholesome.

Regularly 39c. Special, per pound **25c**

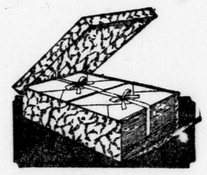

**Oxford Stationery**

48 Sheets and 48 Envelopes of real quality linen-finish stationery. Fashionable size and shape.

**39c**

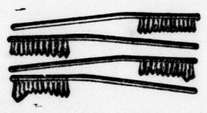

**Liggett's Special Tooth Brush**

In the shape recommended by the majority of dentists today. A new brush free if the bristles come out.

Regularly 25c. Special this month **19c**

FREE! FREE!

To the first 1,000 customers on Friday and Saturday we will give Free with each purchase of 50c or over a bag containing generous size samples of many well known preparations.

Samples Given Away at Our New Store, 168 Dundas St., Only.

**Well-Known Toilet Needs and Family Remedies At Very Low Prices**

| | |
|---|---|
| .50 size Robinson's Patent Barley | 35¢ |
| .35 size Sani-Flush | 25¢ |
| .25 size Baby's Own Tablets | 15¢ |
| .50 size Gillette Blades, 5's | 33¢ |
| 1.00 size Gillette Blades, 10's | 63¢ |
| .25 size A. B. S. & C. Tablets, 100s, 13c, 2 for | 25¢ |
| .75 size Woodward's Gripe Water | 41¢ |
| .35 size Chase's Kidney & Liver Pills | 23¢ |
| .40 size Sal Hepatica, small | 27¢ |
| 1.00 size Glover's Mange Remedy | 69¢ |
| .75 size Bisurated Magnesia Tablets | 45¢ |
| .90 size Mellin's Food, large | 56¢ |
| .50 size Fruit-a-tives, large | 31¢ |
| .75 size Lysol, 7 oz. | 42¢ |
| .25 size Snap, 2 for | 27¢ |
| 1.25 size Eno's Fruit Salts, large | 79¢ |
| .75 size Nestle's Food | 60¢ |
| .35 size Sloan's Liniment, small | 22¢ |
| 1.00 size Lavoris, large | 63¢ |
| .50 size Dodd's Kidney Pills | 32¢ |
| .25 size Listerine, 3 oz. | 21¢ |
| 1.00 size Pyorrhocide Powder | 73¢ |
| .35 size Danderine, small | 24¢ |
| .35 size Mum, small | 30¢ |
| .30 size Frostilla | 21¢ |
| .35 size Palmolive Shaving Cream | 22¢ |
| .10 size Fels Naphtha Soap 3 for | 21¢ |
| .25 size Forhan's Tooth Paste, small | 21¢ |
| .50 size Watkin's Mulsified Cocoanut Oil | 34¢ |
| .50 size Hair Groom | 32¢ |
| .50 size Pepsodent Tooth Paste | 31¢ |
| 1.50 size Oriental Cream, large | $1.05 |
| .50 size Brownatone, small | 32¢ |
| 1.50 size Goldman's Hair Restores | $1.19 |
| .25 size R. & G. Toilet Soap | 15¢ |
| 1.00 size Djer-Kiss Perfume, ½ oz. | 50¢ |
| .50 size Stillman's Freckle Cream | 36¢ |
| 1.00 size Delatone | 67¢ |
| .50 size Ipana Tooth Paste | 32¢ |
| .25 size Talcum Powder, Pound's | 17¢ |
| .40 size Resinol Soap | 26¢ |

*Another Economy Combination for the Ladies*

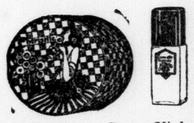

A Full-Size 75c Purse Vial of **Cherisette Perfume** with each purchase of **Cherisette Face Powder** $1.50 value. During November **Both For 75c**

*An Economy Combination for the Men.*

A Full Size Tin of **Gentlemen's Talcum** with each purchase of **Rexall Shaving Cream** at 35c. A 60c value. Special this month **Both For 35c**

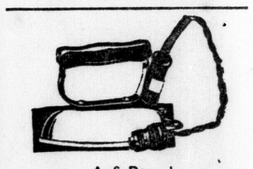

A 6-Pound **Electric Iron** At an economy price. Made with a quick, even heating unit and full length cord. Guaranteed one year.

Special for November **$2.79**



Rideau Hall Coffee is packed in Vacuum Sealed tins. Try it for its delicious, fresh-roasted flavor and strength.

Rideau Hall COFFEE

# Niagara Falls and New Windsor Seniors Open Border Arena With 2-2 Tilt

## WINDSOR SURPRISES TALENT WITH CLASS

### Lead Big Six Champs Until Kelterbourne's Fluke Shot Near End.

### LACK CONDITIONING

### Pace Tells On Both Teams, Especially Lighter Border City Crew.

Special to The Advertiser.

Windsor, Nov. 18.—Close to 4,000 hockey fans of Windsor and Detroit were accorded an agreeable surprise here tonight when the Windsor senior O. H. A. hopefuls held Gene Fraser's Niagara Falls champions to a 2—2 tie in a game that marked the official opening of the new Border Cities arena.

The "Big Roar" sextet was figured five or six goals better on paper than the border aggregation, but on the night's play the invaders needed all the influences of fickle Lady Luck to emerge with an even break. The gold and blue shirted athletes surprised the fans with their speed and stick-handling ability, and only the flukiest kind of a goal, scored by "Butch" Kelterbourne eight minutes before the final bell, prevented the locals from making a 100 per cent successful debut.

Both teams revealed unmistakable signs of lack of condition, with the result that substitutions were frequent. Windsor hit up a fast clip, and handed out bump for bump with their heavier opponents, but the pace told late in the game, and the final bell found the players of both teams hanging on.

**A Ding-Dong Battle.**

It was a ding-dong battle during the first twenty minutes, with play alternating from one end of the rink to the other, and both goal-tenders had a chance to distinguish themselves. They did, to the extent that neither net was bulged, although Mayo three times was forced to make sensational stops.

Windsor broke the ice after one minute of play in the second period, when Brown grabbed the rubber neat his own net, combined with Butterfield to the defence, drew Murray to one side while Butterfield went right in on Mayo to notch the first goal of the game. Niagara Falls lost no time in evening matters, Fraser and Harrington working through the entire Windsor team to see the former beat Farrell with a low drive to the left corner.

Windsor went to the front after three minutes of play in the third period when Guest carried the puck through the entire Falls team to go right in on Mayo, who had no chance to get his eye on the shot. Eight minutes before the game ended Kelterbourne scored from a scramble at the side of the Windsor net, the former Stratford star fooling Farrell with a back-hand shot from in front of several players.

Niagara Falls—Goal, Mayo; defence, Fraser and Murray; center, Connors; right wing, Harrington; left wing, Kelterbourne; subs, Burminster, Molson, Penny, J. Brown.

Windsor — Goal, Farrell; defence, Wentworth and Kentner; center, F. Brown; right wing, Butterfield; left wing, Guest; subs, Corbeau, Kirwin, Walsh and Boucher.

Referee—Herb Mathews.

Goal summary:

First period—No scoring.

Second period—Windsor (Butterfield), 1:00; Niagara Falls (Fraser), 2:00.

Third period—Windsor (Guest), 3:00; Niagara Falls (Kelterbourne), 9:00.

COAST WANT HIM.

The fame of Frank Gilhooley as a lead-off man and a fly chaser of extraordinary skill has penetrated to the far corners of the baseball map, even as far as the Pacific coast, and the Toronto club is in receipt of an offer from the Vernon club of that organization for the veteran.

### MANITOBA 'SPIEL FEB 3.

Winnipeg, Nov. 18.—The 36th annual bonspiel of the Manitoba curling association will get under way on Wednesday morning, Feb. 3. The date was set at an executive meeting of the association last night.

Safeguard their Eyes

CORRECT Lighting is *always* easy on the eyes. Buying Edison Mazda Lamps, to keep your children's eyes alert, is much better than buying glasses to correct damage caused by wrong lighting.

Electric light has become the least expensive of all modern comforts. The average family pays less for light than for cream for the breakfast coffee.

For your portable and floor lamps use all white Edison Mazda Lamps. Incidentally, you will be surprised at the wonderful difference an extra floor or table lamp will make to your living room.

*Near you is an Edison Mazda Lamp Agent. There you can obtain real information about good lighting.*

L 41

EDISON MAZDA LAMPS
A Canadian General Electric Product


## ST. THOMAS MAT CHAMPS DECLARED

### Events All Filled From 108 to 155 Lbs. With Good Grappling.

Special to The Advertiser.

St. Thomas, Nov. 18.—As a result of the elimination matches at the Y. M. C. A. this evening, the "Y" team has been declared as follows: 108-lb. class, Ed. Clarke; 115-lb. class, Orvil Mason; 125-lb. class, Bill Hunt; 135-lb. class, Lorne McVicar; 145-lb. class, Bus Loucks, and 155-lb. class, Gordon Mason. The team have several inter-Y.M.C.A. matches lined up and are in hopes of bringing home plenty of bacon during the winter season. Pete Laing, the energetic trainer of the class, has brought credit to the city and the Y.M. C.A. through his development of the sport, and the success he has been having in holding his class together can be gained from the list of wrestlers who took part in the event, given below.

108-lb. class—Ted Clarke beats Vincent Berry, 2 falls, head lock and body scissors. The first fall in 5 min. 30 sec., and the second fall in 3 min. 10 sec.

Final in 108-lb. class—Clarke beats Stan Jolliffe, 2 falls, further arm and body scissors. First in 1 min. 30 sec., and the other in 1 min. 10 sec.

115-lb. class—Toots Thompson defeated Fred Abernathy. First fall in 3 min. 15 sec. with bar arm, and the other 4 min. and 15 sec., further arm.

Semi-finals of 115-lb.—Orvil Mason defeats Bob Rankin. First fall in 1 min., and second in 40 sec.

Mason defeats Wilfred Noon. First fall in 2 min. 20 sec., and second fall in 25 sec.

Finals of 115—Orvil Mason threw Toots Thompson. First fall in 50 sec. with cradle hold, and second in 40 sec. with cradle hold.

125-lb. class—Bill Hunt, decision over Les Pinder.

Finals of 125 — Hunt beats Gordon McNames in 5 min. 40 sec., using far arm.

135-pound class—Lorne McVicar, decision from Bus Loucks.

Finals, 135-lb.—Lorne McVicar beats Lyle Martin. First fall in 2 min. 45 sec. with body scissors. Second 4 min. 40 sec. with crotch hold.

145-lb. class—Bus Loucks beats Norman Chaplow by decision in 10 min.

155-lb. class — Gordon Mason beats Bill Walker in 6 min. 50 sec. with body scissors and far arm.

Finals, 155-lb. class—Gordon Mason wins decision over Stanley Redding after 10 min. of close wrestling.

The officials were:

Referee—Fire Chief Mitrella.

Judges—Galloway and Watling.

## ORIOLE PLAYER IS ADDED TO JUNIOR O. H. A. SQUAD

### Elwood, Defence Man, Will Be Out With Marsden's Bunch at This Afternoon's Workout.

Bill Marsden again looked the juniors over down at the arena last night, and his glances, which were roving at first, finally settled on Elwood, the heavy defence man of the Orioles.

The new youngster will report along with the rest of the O. H. A. material at the arena this afternoon, when Marsden will shove them through an hour's practice from 5 to 6 o'clock.

Elwood has weight and speed, but has the fault of losing the puck when he reaches the defence. If Marsden can teach him to carry the rubber through, he will be a valuable bit of material.

### WINTER TRAVEL.

The desire to travel is inherent in the great majority of people, and at this season of the year thousands of Canadians have their winter trip in view. With many the question is "Where to go." The Pacific Coast, California, Florida, The Bermudas, The West Indies or Gulf Coast resorts, all have their individual appeal—it is just a matter of selection. Take advantage of Canadian National Railways' services—their travel representatives can be of much assistance to you in completing the details of your trip, make your reservations, etc. Nothing adds more to the pleasure of your journey than to have complete advance arrangements.

Agents of "The Canadian National" are at your service. 34u-zw

### SPENCE BETTERS HIS RECORD.

New York, Nov. 18.—Walter Spence, Brooklyn Y.M.C.A. swimmer, bettered the world's record time held by himself and Bob Skelton of the Illinois A. C. last night when he covered 200 yards breast stroke in 2.33. The accepted mark is 2:35 2-5.

## SOUTH C. I. AND SIMCOE MIX THIRD TIME TODAY

### Sudden-Death Semi-Final in "Wossa" Soccer Scheduled for Woodstock.

This afternoon at the Woodstock College grounds, South C. I. and Simcoe High elevens meet in a sudden-death battle to decide which team will enter the final of the "Wossa" soccer series.

The two squads have struggled to draws in two games. The first time there was no score, and in the second each team garnered a goal. Although the players have been through two tight frays, they appear none the worse for wear, and today's game should be a struggle from start to finish.

South C. I. in the past two years has worked its way through to the finals, but this year they are meeting more opposition, Simcoe High being the strongest squad that they have met in their three-year campaign.

The players have been working out all week under the watchful eye of Coach Dinsmore. Harrington of Woodstock will handle the game.

## S. AUSTRALIA CRICKET TEAM BEATS VICTORIA

Associated Press Despatch.

Adelaide, Australia, Nov. 18.—South Australia defeated Victoria in a cricket match which was concluded here today between elevens representing these two states, South Australia winning by 123 runs. The score: South Australia, 170 and 60 (Arthur Richardson 52, Pritchard 59, and Wainwright 56); Victoria, 275 (Ryder 43, Love 63, Liddicut 62, not out), and 182 (Hendry 65, not out).

## $50 FOR LADIES' HOCKEY CLUB QUICKLY RAISED

An appeal for a suggested $50 for the ladies' hockey club met with an instant response from the first six male fans approached. Messrs. T. Taylor, A. M. Heaman, George Jewell, F. Shaw, J. D. Isaacs and Jack Anderson were the donors, club officials announce.

## THREE ROBBERS STEAL MAIL POUCH AND ESCAPE

Associated Press Despatch.

Chicago, Nov. 18.—Three robbers stole a pouch of mail in Joliet, Ills., and fled toward Chicago, the police were notified today.

Two men remained in an automobile at the union station, Joliet., while the third held up the postal messenger coming from a Chicago & Alton train. The pouch contained ten registered letters, none of which were bank packages. Postal inspectors estimated that the loss would be small.

## WOLF IS FOUND GUILTY OF FIRST DEGREE MURDER

Associated Press Despatch.

Muncie, Ind., Nov. 19.—Charles (One Arm) Wolf, alleged companion of Gerald Chapman and the late "Dutch" Anderson, tonight was found guilty of a charge of first degree murder in Delaware county circuit court in connection with the slaying of Ben Hanee, Aug. 14. The jury recommend life imprisonment.

### CRITICIZE NOBEL ACTION.

By F. A. MACKENZIE.

Special Cable to The Advertiser and The Chicago Daily News.

Stockholm, Nov. 17.—The decision of the Nobel committees to award only the physics prize this year, withholding the prizes for medicine, chemistry and literature because there are no candidates of sufficient merit, is much criticized here by press and public alike.


? THE MYSTERY FORD ?
COMING


## Canadiens Are Smothered By Champ's 4-Goal Rally

### Stanley Cupholders Prove Superiority by Coming Through in Final.

### JOLIAT STANDS OUT

Canadian Press Despatch.

Montreal, Nov. 18.—Victorias, Dominion professional hockey champions, defeated the Canadiens of the National hockey league by a score of 5 to 3 in an exhibition hockey game here tonight.

After trailing behind in the first two periods, the Pacific coast giants came back strong in the final session, and scored four goals to their opponents' lone tally.

While five of the eight goals scored were recorded in the final period, the preceding frames were not without their quota of fast hockey, and in the first few minutes one of the most promient men on the ice was Joliat, who several times brought the fans to their feet by sparkling plays. He teamed well with Billy Boucher, and both gave Holmes, in the Victoria nets, a hectic time. The visitors were not without the spirit of retaliation, however, and several times the veteran Vezina was called on to do some snappy work.

The teams:

Canadiens — Goal, Vezina; defence, Mantha, Coulu; center, Morenz; wings, Joliat, Boucher; subs, Leduc, Lepine, Lacroix, Paul Hus.

Victorias — Goal, Holmes; defence, Fraser and Loughlin; center, Frederickson; wings, Hart and Walker; subs, Halderson, Oatman, Meeking, Sheppard, Anderson.

Referee—Cooper Smeaton.

**Summary.**

First period—1, Canadiens, Morenz, 19.25.

Second period—2, Victoria, Fraser, 11:10; 3, Canadiens, Morenz, 6:40.

Third period — 4, Victoria, Walker, 1:00; 5, Victoria, Hart, 2:00; 6, Victoria, Frederickson, 5:00; 7, Victoria, Fraser, 5:40; 8, Canadiens, Joliat, 2:00.

## S. P. A. CUP GAMES START OUT DEC. 2

### Peterboro and Toronto Canoe Club Drawn For First Tilt.

Canadian Press Despatch.

Toronto, Nov. 18.—Seven senior Ontario amateur hockey association teams will commence competition for the Sportsmen's patriotic association trophy beginning on Dec. 2, when Peterboro, the present holders of the trophy, will play Toronto canoe club. The winners will play Port Arthur.

In the junior series of the S. P. A. eleven teams are entered. St. Marys of Toronto are the present holders.

The schedules follow:

**Senior Series.**

Wednesday, Dec. 2—Peterboro (holders) vs. Toronto canoe club.

Friday, Dec. 4—Parkdale vs. Niagara Falls.

Monday, Dec. 7—Preston vs. Osgoode Hall.

Wednesday, Dec. 9—Winners of Dec. 2 vs. Kitchener.

Friday, Dec. 11—Winners of Dec. 4 vs. winners of Dec. 7.

Monday, Dec. 14—Winners of Dec. 9 vs. winners of Dec. 11.

The finals of the senior competition will be played on Dec. 17, when the winners of Dec. 14 will meet Port Arthur, present holders of the Allan cup, who have a bye up to the final round.

**Junior Series.**

Thursday, Nov. 26—St. Marys (holders) vs. Upper Canada College.

Monday, Nov. 30—First game, Parkdale C. C. vs. St. Michaels; second game, Moose A. C. vs. University of Toronto Schools.

Thursday, Dec. 3—Toronto C. C. vs. St. Andrews.

Tuesday, Dec. 8—Kitchener vs. Toronto University.

Thursday, Dec. 10—Winner of Nov. 26 vs. Oshawa.

Saturday, Dec. 12—Winners Dec. 3 vs. winners Dec. 8.

Wednesday, Dec. 16—Winners Nov. 30 meet.

Friday, Dec. 18—Winners of Dec. 10 vs. winners Dec 12.

Final, Wednesday, Dec. 23—Winners Dec. 16 vs. winners Dec. 18.

## Race Results

### BOWIE RESULTS

FIRST RACE, 6 furlongs:
Stardale, $13.30, $9.80, $7.90, won.
Adieu, $3.50, $3.40, second.
Columbia II., $7.60, third.
Time—1:15 1-5.
Breakers Ahead, Forlorn, Luxate, Donnatrideo, Lucky Pick, Mary B. Fear Not, Barney Wells, Holyhead also ran.

SECOND RACE, 6½ furlongs:
Carefree, $7.60, $4.30, $3, won.
Leonard G., $13.60, $7.20, second.
Ten Sixty, $5.40, third.
Time—1:21 2-5.
Hazy, Tea Ball, Lightview, Everglade, Lacewood, Highwayman, Irish Marine, Maclean, Panic, Arbitration also ran.

THIRD RACE, 6½ furlongs:
Acrostic, $32.60, $12, $3.30, won.
Timmara, $4.10, $2.70, second.
aDeviner, $2.10, third.
Time—1:21 3-5.
aHigh Star, Aucilla, Nomad, Middleman, Fatal Dart also ran.
a—Log Cabin entry.

FOURTH RACE, mile and sixteenth:
Cloudland, $7.50, $4, $2.50, won.
Cudgeller, $3.40, $2.40, second.
Goldbeater, $2.70, third.
Time—1:48 1-5.
Young Martin, Black Bart also ran.

FIFTH RACE, mile and 70 yards:
aSenator Norris, $7.20, $2.90, $3.60, won.
Wilderness, $2.90, $2.80, second.
aPrince Hamlet, $3.60, third.
Time—1:47.
Chickvale, King of Fortune, Red Wingfield also ran.
a—H. G. Bedwell entry.

SIXTH RACE, mile and eighth:
Ed. Pendleton, $10.30, $4.70, $2.80, won.
Dancing Fool, $4.20, $3.20, second.
Altissimo $3.70, third.
Time—1:59.
Rowland's Request, Tony Beau, June also ran.

SEVENTH RACE, mile and sixteenth:
Doughnut, $12.20, $6.60, $3.60, won.
Jacques, $7.20, $3.60, second.
Woodlake, $3.40, third.
Time—1:52 1-5.
Roxana, Fornovo Pilgrim, Peace Pal, Gray Gables, Invigorator, Grenadier II. and Ivy also ran.

### LEXINGTON RESULTS

FIRST RACE, Futurity course:
Fire Boy, $3.60, $2.70, $2.50, won.
Happy Top, $8.20, $3.60, second.
True American, $3.90, third.
Time—1:13 3-5.
Petie, Pocket Mouse, Battle On also ran.

SECOND RACE, Futurity course:
Lingette, $9.60, $5.90, $6, won.
Five Sixty, $10.30, $6.30, second.
Lady Von, $3.40, third.
Time—1:14 1-5.
Frederick Raphael, Oseda, Washakie, Hank Monk, Dial, Pipes of Pan and Unlucky also ran.

THIRD RACE, mile and eighth:
Bulletproof, $13, $6.40, $4.40, won.
Resonance, $8.70, $6.80, second.
Col. Wagner, $3.90, third.
Time—2:00 3-5.
Sasper, Escarpolette, Aviette, Rinkavous, Resonance, Al Stebler also ran.

FOURTH RACE, Futurity course:
Scotland Forever, $14.40, $4.60, $4.20, won.
Adele W., $3.10, $3, second.
Margaret Gaut, $3.10, third.
Time—1:14 3-5.
Street Liz, Captain Guard, Liberty, Irresponsible, Jane C., Selective, Dorothy G. also ran.

FIFTH RACE, Futurity Course:
Menifee, $7.90, $4.70, $4.30, won.
Navigator, $4.10, $3.80, second.
Chicago, $5.20, third.
Time—1:12 3-5.
Ballotbrush, Rural Route, Oh Susanna also ran.

SIXTH RACE, mile and 70 yards:
Be Good $18.80, $8.30, $4.80, won.
Dandy Brush, $7, $3.50, second.
Cherry Cote, $3, third.
Time—1:48.
Bourbon Boy, Annihilator also ran.

SEVENTH RACE, mile and 70 yards:
Scratch, $14.20, $5.60, $3.40, won.
Traymore, $8.90, $4.70 second.
Kublai Khan, $5.90, third.
Time—1:47 4-5.
Midwestern, Bankrupt also ran.

### TO RECONSTRUCT BATHS.

Special to The Advertiser.

Preston, Nov. 17.—According to statements made to the court of revision sitting on the appeal of G. Garfunkel of the assessment of the Preston mineral swimming baths, the old building, in the vicinity of the North End hotel, which has gradually been let run into an advanced state of dilapidation, is to be torn down the end of this month or next month, with a view to reconstruction.

## Florida Gripped By Lawlessness

### *Tampa Coast Guard Commander Reports Lives of Officers Endangered.*

Special to The Advertiser.

Key Wes, Fla., Nov. 17.—A reign of lawlessness is in full swing at Port Inglis, Tampa, and the lives of prohibition agents and coast guard officials are endangered as a result, according to a report filed today by Boatswain Yancey, of patrol boat No. 295, with Captain R. G. Berry, commander of the Gulf division of the United States coast guard.

Certain officials are implicated in the lawlessness which prevails at Port Inglis, Yancey charged in the report.

## GEN. SARRAIL DEFENDS SIEGE OF DAMASCUS

Paris, Nov. 18.—One hundred and thirty-five persons were killed and 250 houses destroyed in the French bombardment of Damascus during the outbreak of Oct. 20, General Sarrail told the joint army and foreign relations committees of the chamber of deputies today in giving an account of his tenure of office as high commissioner in Syria.

The rising in Damascus was the culmination of a revolt in Syria growing out of a pan-Islamic movement similar to that in Morocco, he added. The general appeared before the deputies in full uniform, wearing a military medal. A violent incident occurred at the outset of the hearing when Deputy Desire Ferry inquired whether the general was before the committeemen as an "accused."

General Sarrail criticized some of his subordinates for hasty, undiplomatic action, but had high praise for his chief of staff, General. Michaud.

## CHARGE ESSEX OFFICER WITH TAKING RUM BRIBE

Canadian Press Despatch.

Windsor, Nov. 18.—Ernest Hopgood, an Essex county constable, who lives at Essex, Ontario, was ordered held for trial by jury on a charge of accepting a bribe, when arraigned in Magistrate William Smith's court at Sandwich.

Hopgood is accused of taking money from Ernest Vokes of Woodslee, to whom he is alleged to have offered protection in a bootlegging business. Hopgood is to be tried at the next session of the assizes of Essex county.

### LOSE JEWELS WORTH $52,700.

Denver, Colo., Nov. 18.—Mrs. Genevieve S. Behrend, New York, today reported to police the loss of jewels valued at $52,700. She said she carried the jewels in a belt, worn under her clothing and first missed them when she reached a physician's office, where she went late yesterday in a taxicab.

## ST. MARYS JUNIORS GRAB TOP PERCH

### Ridout St. Falcons Spring Surprise With Win Over Heavier Falcons.

STANDING.

| | W. | L. | T. | F. | A. |
|---|---|---|---|---|---|
| St. Marys | 2 | 0 | 0 | 3 | 0 |
| Westervelts | 1 | 0 | 1 | 2 | 1 |
| Falcons | 1 | 0 | 1 | 3 | 2 |
| Young Britons | 1 | 1 | 0 | 3 | 3 |
| Orioles | 0 | 2 | 0 | 1 | 4 |
| Hawks | 0 | 2 | 0 | 0 | 2 |

Five hundred fans again cheered the juniors through a torrid session at the arena last night, and while the complexion of the league standing was somewhat changed, with St. Marys sitting on the top rung, the fans saw faster hockey. The scores, as in the opening night, were low, Westervelts breaking into the win column with a 1 to 0 victory over the Hawks, St. Marys blanking the Orioles 2 to 0, and the Falcons taking a 2 to 1 decision from the Young Britons.

The games were played in the order named, and as each squad was shoved on the ice the pace got faster, and the fans certainly got their fifteen cents' worth. Improvement stood out like a wart on a flapper's cheek, and if the youngsters continue to better their style with each program it is going to be a wow of a league when the schedule stands on its last legs.

**A Fast Evening.**

The youngsters who have been under Bill Marsden's care in the making of a junior O. H. A. aggregation were undoubtedly the best on the sheet, but the rest of them weren't loafing either. In all it was a fast evening of ice artistry, and the fans registered approval.

Westervelts' win over the Hawks was a well-earned one, while St. Marys had the upper edge on the Orioles except for the few occasions when "Red" Askew and Elwood got away on speedy rushes. They didn't do much damage, however as they were usually backed into the corners. Without doubt the struggle between the Ridout Street Falcons and the Young Britons was the tid-bit of the program.

**Westervelts 1, Hawks 0.**

In a game that improved as it progressed, Westervelts defeated the Hawks in the first tilt.

The game was slow in the first period, but gained speed with succeeding period, and ended in a dash when Vic Wong scored the lone goal with six minutes to go.

Jacques' fine playing was in evidence throughout the whole game, and his checking was brilliant. Vic Wong's trip from the mouth of his own goal to score in the last period, was the best bit of work in the game. Kelleher and Boyd of Westervelts, and Wilcox, Sadlier and Baker for the losers, turned in good games.

The line-ups:

Westervelts—Goal, Edwards; defence, O'Brien and Kelleher; center, Jacques; wings Boyd and Wong; subs, Carrigan, Rankin, Milne, Hodgins.

Hawks—Goal, Gordon; defence, Sadlier and Baker; center, Wilcox; wings, Pugh and Wray; subs, Axford, Boss, Monteith and McKenzie.

Referee—Bill Marsden.

**St. Marys 2, Orioles 0.**

The second game between St. Marys and the Orioles was choked with thrills, with the former squad finally emerging the victor.

This tilt was a decided improvement on the evening's hockey, and was fast from start to finish. From the first both teams started bang-up tactics and Elwood's dashes along with Foxworthy's shooting kept the crowd on its feet through the first period.

The second period was much like the first, and dashes by Askew, the lanky schoolboy candidate for London's junior team, were brilliant but not productive. Fitzgerald, a clever and promising youngster, who played left wing for the winners, came to the front, and in the middle of the period stickhandled his way through the Oriole defence to score.

The earnest and smashing efforts of both teams continued throughout the remainder of the game, and Bert Howard, the sturdy defence man of the St. Marys team, got into the limelight when he broke through the entire opposition and drew the opposing goalie out of his nets to score the second counter with one minute to go. Foxworthy, Cudmore, McCausland and Olsen were good.

The line-ups:

St. Marys—Goal J. Fitzgerald; defence, McCausland and Howard; winns, Foxworthy and N. Fitzgerald; center, Cemento; subs, Walker, Player, Boyd and Faulkner.

Orioles—Goal, Biggs; defence, Edwood and Askew; wings, McQuaig and Evans; center, Cudmore; subs, Thoroughgood, Patterson and Olsen.

Referee—Jerry Lowrey.

**FALCONS 2, YOUNG BRITONS 1.**

The third and final tilt, in which Mills, Campbell, Tozer and Westman starred, was somewhat of a surprise.

The Young Britons had the best of the play for the first two spasms, during which Mills and Tozer showed themselves coming stars. Mills' stickhandling was the feature, while Tozer combined his stickwork with clever shooting, many of which Bennett had to work hard to stop. Tozer had the misfortune to miss a fine chance to score when a rolling puck prevented him from dropping it into the net.

The last period was more of a reversal of form, with the greatest amount of the play in the vivinity of the Britons' nets. Both the Falcon goals came in this period, and were attributed to Campbell and Westman after speedy plays.

Mills notched the Briton tally in the second period. Bennett, Wade, Sinclair and Haldane played well.

The line-ups:

Young Britons—Goal, McIndoo; defence, Wade, Taylor; center, Mills; wings, Haldane, Tozer; subs, Maule, Rossiter, Sanford.

Falcons — Goal, Bennett; defence, Cooper, Elliott; center, Mason; wings, Westman, Sinclair; subs, Pollock, Campbell, Ellis, Runswick, Stewart.

Referee—Bill Starkings.

## DR. MAYO DISCUSSES CANCER PREVENTION

### Believes World Nearer To Real Cure Than at Any Previous Time.

New Orleans, Nov. 18.—Dr. William J. Mayo of Rochester, Minn., discussed here today prospects of a cure for cancer.

"Wonderful work in the prevention and treatment of cancer has been made in recent years, and we are probably nearer to the discovery of actual curative methods than ever before," he said. "Dr. W. Blair Bell, noted Liverpool surgeon, has accomplished a great deal toward placing the solution of the cancer problem within closer grasp, as well as Dr. Frischer, who is now trying to have an entire province in Italy set aside for practical research in cancer work.

London, England, Nov. 18.—Details of Dr. W. Blair Bell's treatment for cancer was published here yesterday in The Lancet. It was replete with deep medical terms, hardly understandable to the layman.

## 40 TURN OUT FOR HOCKEY DRILL AT PRINCETON "U"

Associated Press Despatch.

Princeton, Nov. 18.—Recent promotion of hockey at Princeton University to even terms with football, baseball, crew and track, the major sports, brought out more than forty candidates for the team at the opening meeting of the season tonight.


THE BIG NYAL
2 for 1 Sale
AT
B. A. MITCHELL
114 DUNDAS ST.
Thursday, Friday, Saturday


## Dr. Bill Box Will Coach Canoeists Here On Friday

### Mystery Surrounding T. C. C.'s New Senior Entry Exploded Yesterday.

### FANS ARE AGOG

The Toronto Canoe Club, which is breaking into senior hockey this winter, broke silence yesterday with the announcement by Art Laurie, secretary-treasurer, and Bart Howitt, manager of the senior team, that the club had secured Dr. Willard "Bill" Box, the ex-Argo, Dental and Kitchener star, to coach their teams. Box will be here with the team Friday night.

In securing Dr. Box as coach, the club with the red doughnut emblem certainly made what is popularly referred to as a "ten strike." Box as a hockey player was one of the brainiest and shiftiest of his time—and he bloomed at a time when the woods were full of high-class hockey players.

In addition to the line-up announced, five others are to be selected from the following: Allan Lamport of U. C. C. two years ago; Dud Staines of the 1923 Argonaut team; Cap Fear of the 1923 Argonaut team; Tracey Shaw of Aura Lee; A. Hughes of the A. R. Clark team; Gossett and McIlwaine of Aura Lee juniors.

The team will be somewhat handicapped, because Stark, Brydson, Foster and Taylor all play rugby for Argonaut juniors against Dundas in Dundas on Saturday afternoon. These boys will not be used except for short spells.

Marsden's squad are all keyed up at the prospect of getting real action, and so are the fans.

## Benefit Softball Game Arranged

### *C. O. F. Tecumsehs To Play Brownies at Armories On Saturday.*

A benefit softball game has been arranged for the armories Saturday night when the Tecumsehs, Y. W. C. A. league champions, and Ontario semi-finalists, will meet the Brownies, who are tied with McCormicks for the major league title.

This arrangement calls off the game between the Brownies and McCormicks, which was scheduled for Saturday night. A great deal of interest is centered in the two teams, but the interest will be none the less with the Tecumsehs as opponents to the major league finalists.

The C. O. F. girls have shown a lot of class on their campaign this season and carried the Hamilton girls to three games in the semi-finals for the provincial honors. Saturday night should provide a real game for the softball fans.

## "MEN ONLY" SIGN GOES OUT AT THISTLE CLUB EUCHRES

Despite the inclement weather last week there was a large crowd at the euchre tournament. The committee is preparing for a much larger entry tomorrow night.

The prize for the high average score and for the most lone hands is attracting interest. The directorate regret that it was not possible to accommodate the ladies who wished to compete, but at present the sign "Men Only" hangs out at the Thistle club.

The committee in charge of the five-pin bowling is offering a small prize for the high score each week. This has aroused more enthusiasm around the club. Last week's high scores were: J. C. Rose 351, C. K. Bluett 308, R. D. Hillier 274, W. H. Roth 265, L. R. Jones 238.

## ST. THOMAS C. I. JUNIORS CONFIDENT OF VICTORY

Special to The Advertiser.

St. Thomas, Nov. 18.—The St. Thomas collegiate junior "Wossa" hopes are expecting to turn the tables on Woodstock tomorrow.

Four points is not a big lead in face of the record of the local team this season. In two of the five games played by the S. T. C. I. juniors their opponents were whitewashed, while their record of points in all games was 48, as against 18 points scored against them. The weatherman has promised the teams fair weather tomorrow, and the game in Woodstock should be one one of the best of the season.

## WALKER AND GOODRICH ENTER CHARITY BOUTS

Associated Press Despatch.

New York, Nov. 18.—Mickey Walker will defend his world's welterweight boxing title against Tommy Milligan of England and Jimmy Goodrich, the lightweight titleholder, will meet Louis Vincenti of Chile in Christmas fund bouts here, it is authoritatively reported. Milligan already has affixed his signature to a contract, and it is reported Walker has agreed to terms by telegraph to Tex Rickard. Goodrich and Vincenti already have signed.

## M'GILL IS ST. MIKES' OPPOSITION ON FRIDAY

### Shag's Second String Reach Highest Pinnacle in Years.

Canadian Press Despatch.

Montreal, Nov. 18. — McGill intermediates, champions of the local section of the intercollegiate rugby union's intermediate series, and Victors over Queens in the first of the eliminations for the college title, will meet St. Michael's College team Friday afternoon in Toronto, in the first of a home and home series for the crown and the right to enter the playdowns for the dominion intermediate championship.

The order has been reversed at the stadium this week, and whereas the seconds have been the players to help point the seniors for their league contests, the seniors, through fate the year, have been aiding the red and white intermediates for their coming battles.

It is years since McGill sent an intermediate team so far in the eliminations, and every effort is being bent to capture the college title at least for the 1925 season.

### MAY PREVENT WILLS-DEMPSEY GO.

Associated Press Despatch.

Indianapolis, Ind., Nov. 18. — The foundation for placing legal obstacles in the path of the proposed Jack Dempsey-Harris Wills fight in Indiana, probably at Michigan City, next summer, was laid today when Attorney-General Arthur W. Gillian of Indiana gave Governor Ed. Jackson an opinion on the legality of the fight which virtually prohibits the meeting of Dempsey and his challenger.


To See It Is to Want It

Call on a merchant; take this magnificent over-sized pen in your hand; note the delightful balance of the holder; write with it; note the even flow of ink, the smoothness with which the point moves over paper, and you will be filled with an irresistible desire to own this pen. Note features:

A The clip-cap holds it securely in the pocket

B The spun gold lip-guard prevents breaking and holds the cap securely

C The filling device works easily and unerringly

D The iridium-pointed gold point moves freely over rough or smooth paper.

If later the pen point is not exactly to your liking, you can exchange the pen you buy until you are perfectly satisfied in every particular.

Model shown may be had with black, mottled or cardinal holders to suit your color preference, and pen points to exactly suit your writing.

Sold by 5,000 reliable merchants and guaranteed, without time limit.

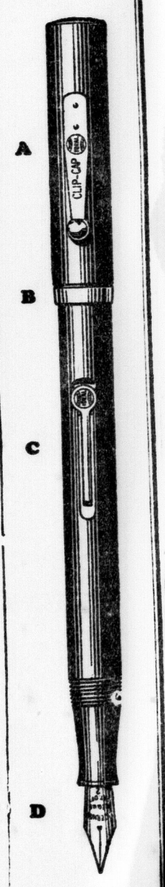


4.00

Waterman's

# Six Groups To Compete In Wossa Basketball Series During 1925-26 Season

## CAGE FINALS MUST BE FINISHED BY APRIL 3

### Each of Six Groups Has Girls' Teams For Every School Entered.

### EIGHT LOCAL FIVES

### Three Collegiates and Technical School Grouped With H. B. Dinsmore As Convener.

With rugby and soccer cut down to semi-finals and finals the Western Ontario Secondary School association has turned its attention to basketball, and Secretary Dr. George Smith has drawn up the districts and conveners.

The local group will consist of the three collegiate units, Central, South and East with the Technical school making the fourth member. This is the same arrangement as last year, and H. B. Dinsmore, athletic instructor of South C. I., has been named as convener.

The following are the districts and conveners:

**District 1.**

Girls—London East, London South, London Central, London Technical.

Boys—London East, London South, London Central, London Technical.

Convener—Mr. H. B. Dinsmore, London South C.I.

**District 2.**

Girls—Woodstock C.I., Stratford, St. Marys.

Boys—Woodstock C.I., Woodstock College, St. Marys, Stratford.

Convener — Mr. M. L. Entwistle, Woodstock C.I.

**District 3.**

Girls—Guelph, Galt, Kitchener, Brantford.

Boys—Guelph, Galt, Kitchener, Brantford.

Convener—Mr. W. J. Unwin, Kitchener C.I.

**District 7.**

Girls—Sarnia, Watford.

Boys—Sarnia, Strathroy.

Convener—Mr. C. Keeber, Sarnia C.I.

**District 10.**

Girls—Windsor, Windsor-Walkerville, Walkerville.

Boys—Windsor, Windsor-Walkerville, Walkerville, Chatham.

Convener—Mr. Downey, Windsor C.I.

**District 11.**

Girls—St. Thomas, Aylmer, Alma.

Boys—St. Thomas, Aylmer.

Convener — Mr. G. C. Horne, St. Thomas C.I.

The first series is to consist of home and home games. Where two teams only are in a district, the home and home games will be repeated, and the percentage of games won and lost will determine the winner. In a district with three or more teams entered, the usual custom is to play each other twice, and the winner is to be declared on the number of games won and lost. Should a tie occur in the group, the teams involved will have the opportunity of playing a sudden-death game or home and home games.

This series is to be completed by Jan. 31, 1926.

Second series (a) Winners of District No. 10 vs. winners of District No. 7.

(b) Winners of District No. 2 vs. winners of District No. 3.

(c) Winners of District No. 11 vs. winners of District No. 1.

This series is to be completed by Feb. 27, 1926.

Third series (d) Winners of (a), a bye.

(e) Winners of (b) vs. winners of (c.)

This series is to be completed by March 20, 1926.

Finals (f) Winners of (d) vs. winners of (e).

This series is to be completed by April 3, 1926.

The rule of procedure for conveners, which has been followed throughout the past three years, is:

Upon receipt of the scheme the convener of each district will initiate a movement to convene his district for both boys and girls' matches, adopt a playing schedule and carry his first series through.

**Regulations.**

Regulations are:

Playing rules for boys, Spaldings as published to date.

Playing rules for girls, Spaldings as published to date with the two-division court.

Boys' and girls' games are arranged and district winners declared by the convener, and the closing dates remain the same.

All protests and disagreements are to be settled by the district committee through their conveners. Only when disagreement by district prevails, shall the W.O.S.S.A. executive be appealed to.

Awards—Sterling silver medals and the Advertiser cup for girls, and the Rotary Club of London trophy for boys.

Reports—Reports must be sent to the secretary-treasurer, W.O.S.S.A., within 24 hours after each game has been played.

HE TRAINS LEAFS.

Tom Daly, who trains the Toronto Maple Leaf baseball club in the good old summer time and the St. Patrick hockey club in the winter.

## O.B.A.A. SEMI-ANNUAL CONFAB DUE SATURDAY

### August Body Invites Suggestions To Be Dealt With at April Meeting.

The semi-annual meeting of the Ontario baseball amateur association will be held on Saturday, Nov. 21, at 2 p.m., at the Carls-Rite Hotel, Toronto.

This meeting is for the purpose of reviewing the season's activities and giving all leagues and associations an opportunity of making suggestions which will tend to strengthen and improve the association. At the semi-annual meeting last year a number of matters were brought up which met with approval at the annual meeting held in April.

The championships, which in all series were declared at an earlier date than in previous years, were won by the following teams:

Senior—Copper Cliff, Nickel Belt league.

Intermediate—Goodyear, Lake Shore league.

Junior—McCormicks, Toronto Amateur B. A.

Juvenile—McCormicks, Toronto Amateur B. A.

Midget—Nationals, Guelph Minor league.

Bantam—Moss Park, Toronto Amateur B. A.

Attention is drawn to the time limit set forth in the bylaw and constitution by which all claims against the special championship fund are to be filed with the secretary on or before the date of the semi-annual meeting.

## British Soccer Results

**Soccer—Friendly.**

Causuals 0, Cambridge University 3 (at Kingston).

**Rugby Union.**

Royal Military Academy, Woolwich, 12, Royal Military College, (Sandhurst) 6.

**County Championships.**

Middlesex 17, Kent 10 (at Teddington).

Hampshire 23, Eastern Counties 13 (at Southend).

North Midlands 19, East Midlands 17 (at Birmingham).

## FATHER OF U. S. PRESIDENT SUFFERS HEART ATTACK

Special to The Advertiser.

Plymouth, Vt., Nov. 18.—Heart attacks suffered by Col. John C. Coolidge, 80, father of the president, today were more serious than those suffered before, according to reports from the colonel's farm house. The colonel's condition is not regarded as critical, however.

Ex-Governor William Stickney visited the colonel this forenoon, but refused to discuss the condition of the patient.

Dr. A. M. Cram, of Bridgewater, the colonel's physician, was in communication by telephone with the White House.

## MANY TO HEAR RECITAL OF ERNEST SEITZ TONIGHT

Music lovers are looking forward with great pleasure to the recital to be given in the Central collegiate tonight by Ernest Seitz, Canada's great pianist. Parties will attend from Woodstock, Ingersoll, St. Thomas and Strathroy. The advance sale of tickets assures a large audience.

## INVENTOR ADMITS HOLDUP

### N. Y. Engineer Blames Montreal Aide As Master Mind.

Canadian Press Despatch.

Montreal, Nov. 18. — Confessing that he held up the cashier of a St. Denis theatre last unday night and stole $582 at the point of an unloaded revolver, John Boyd, New York consulting engineer and inventor, today pleaded guilty to the formal charge, turned king's evidence and branded A. Finlayson, the theatre engineer, as the master mind of the project. Boyd was remanded until November 24 for sentence. Finlayson was committed for voluntary statement on the same day, bail of $5,000 being set.

## BOLSHEVIKS ARREST FORMER SPY OF CZAR

By JUNIUS B. WOOD,
Special Cable to The Advertiser and The Chicago Daily News.

Moscow, Nov. 17.—After receiving a pension for six years from the Soviet government on account of her supposed revolutionary activities, a 65-year-old woman has been arrested by the Bolshevik secret police, charged with having been one of the four most trusted among the 40,000 spies who worked for the czar's secret police, the notorious Okhranka.

The woman, whose name is Serebriakova, was known to the secret police as Tuz, meaning ace.

OUR BOARDING HOUSE. By AHERN.

## PEACE PACT WINS BY BIG MAJORITY

### Crowded Commons Cheers Austin Chamberlain As Locarno Treaty Approved.

Associated Press Despatch.

London, Nov. 18.—The spirit of Locarno pervaded the crowded house of commons tonight when approval of ratification of the European security pact—the treaty of mutual guarantees—was voted, 375 to 13. A Labor amendment was defeated previously 332 to 130.

When the speaker put the motion, presented by Austen Chamberlain, secretary of state for foreign affairs, calling for approval of ratification, there was an almost unanimous shout in its favor. But back-bench Labor members persisted in calling for a division. The majority of the Laborites voted with the government, but about a score abstained from voting.

As the vote indicated, it was a sympathetic house which greeted Mr. Chamberlain when he sought authority from the commons for signing in London, on December 1, the treaties negotiated at Locarno.

**Achievement Lauded.**

Following the foreign secretary's recital of the Locarno proceedings, both Ramsay MacDonald and David Lloyd George paid tribute to his work.

"I do not say that these treaties, when ratified, will make war impossible," said Mr. Chamberlain, "but I do say they will render war more difficult."

Two points that brought the most fire from the opposition benches were the position of the dominions, which were not consulted, and Russia's place in European affairs.

On the second point, Mr. Chamberlain satisfied Ramsay MacDonald that there was no plot to keep the Soviets out of European affairs, but Moscow's policy of isolation had been formulated at Moscow, and strictly adhered to.

**Dominions Are Free.**

On the dominion issue, the secretary insisted that the dominions and India had been left free to take their own action, and the whole question of the Locarno treaties would be placed before them at the next empire conference.

S. Saklatvala, the communist member, had a moment in which to denounce the Locarno treaties as an intrigue by international financiers against the workers.

## EMERGENCY THREATENS ONTARIO BEET FIELDS

Special to The Advertiser.
by Staff Correspondent.

Sarnia, Nov. 18.—Sugar-beet farmers in the neighborhood of Mandaumin and Wanstead are faced with disaster unless 100 men can be secured immediately to pull the beets still in the ground. Representatives of the beet growers in the district came to the city today to appeal to the manufacturers and citizens of Sarnia to release 100 men who would be willing to go to the beet fields tomorrow to help in the emergency.

It was stated that even an inexperienced man can earn from $5 to $7 a day at the work, the only equipment required being a pair of canvas gloves. The farmers offer to supply motor cars to transport the workers to the fields and to bring them back to the city in the evening.

It is estimated that one hundred men for two days can save the threatened beet crop. Industrial and other concerns in Sarnia are being requested to release men for this work and those approached are willing to co-operate. It is believed the response by tomorrow morning will be adequate.

## St. Thomas Hints Bicycle License

Speciail to The Advertiser.

St. Thomas, Nov. 18.—The feeling prevails here that bicycle riders should be licensed by a nominal fee of 50c or $1, so that a closer tab on careless cyclists might be kept.

Bicycles carelessly placed against curbs, cyclist riding several abreast or two on one wheel on busy streets, or crossing against the stream of traffic and those who like to ride without hands on the bars are the cause of much complaint and considered a menace.

## M'EWEN SWEEPS FAIR WITH SOUTHDOWN PAIR

### London Sheep Breeder Scores at Royal Winter Exhibition.

Canadian Press Despatch.

Toronto, Nov. 18.—Western Canada, at the Royal Winter Fair today, took most of the prizes in heavy breeding horses, including Clydesdales, which until recently have been mostly provided by Ontario breeders. Quebec took all the French-Canadian horse prizes. Ontario took all the sheep prizes and Prince Edward Island held its own, taking all the championships.

The veteran sheep breeder, Col. Robert McEwen of London, Ont., again won the grand championship for best wether at the show, and also the reserve grand championship with two purebred Southdowns. The championship pen of yearlings was won by C. H. Brodie of Stouffeville, Ont., and the champion pen of lambs by L. Lloyd-Jones, Mt. Vernon, Ont.

For Clydesdale brood mare Isaac Cormack, Kenton, Man., won first, with Brandon Bros. of Forest, Ont., second, and Robert Duff & Sons, Myrtle, Ont., third.

## EXPORT WAREHOUSE HEAD IS FINED AT GODERICH

Special to The Advertiser.

Goderich, Nov. 18.—Charles Aikman, who was manager of the liquor export house here, was fined $100 and costs under section 41 of the O. T. A. Bamford, an employee, was fined $200 and given one month in jail for selling.

An order has been drawn for the confiscation of 210 cases of beer, also five cases and two sacks of whiskey.

Summonses are being issued against the Carling Brewing and Malting Company, of London, and the Consolidated Exporters' Corporation of Walkerville, who are charged with keeping for sale.

## FORMER BANK EMPLOYEES ARE CHARGED WITH THEFT

Montreal, Nov. 18.—Theft charges, involving $46,000, resulted in the arraignment yesterday before Judge Monet of J. Emile Poulin of Sorel, Que., and Maurice Blanchard of Montreal, former employees of La Banque Provinciale du Canada. Enquete in both cases was fixed for Nov. 24. Bail for Poulin was set at $10,000; in the case of Blanchard, the bail figure will be decided as soon as he retains counsel.

Blanchard was formerly of the accounting department at the head office of the bank in this city, while Poulin was manager of the Ste. Agathe des Monts branch. Both pleaded not guilty.

**FIND SAILOR'S BODY.**

Windsor, Nov. 18.—The body of Arthur Levack, 19 years old, deckhand on the ferry Britannia, who fell into the Detroit river early Monday morning, was taken from the river today by the crew of the Detroit harbor master's boat. No inquest will be necessary, and the body was brought to the morgue of Janisse, Sandwich street, tonight.

## SARNIA C. I. CONFIDENT

### Expect, With Addition of Stars, To Hold Two-Point Lead.

Special to The Advertiser.

Sarnia, Nov. 18. — Sarnia senior "Wossa" team is working hard for the final game for the championship with Guelph collegiate on the latter's grounds on Saturday. After a hard encounted on a waterlogged field here Saturday, only two points separated the teams, and these points Sarnia take with them to the Royal City on Saturday. Evenly matched in all departments of the game, except in punting, where Sarnia possibly has an advantage, Saturday's tussle between the teams should be a dour one. Guelph has a fine individual star in Aitchison, but in the last game Sarnia was without Carter, the star punter and point-getter. He will be in Saturday, along with Hallam, who was also an absentee, and these inclusions should enable Sarnia at least to hold the lead they have got.

## 88 Years Old Yet It's Coltish

### Galt Curling Club Will Encourage "Colt" Competitions This Year.

Special to The Advertiser.

Galt, Nov. 18.—The Galt curling club is all ready for the coming winter's activities. This organization is 88 years old, but is still going strong, with bright prospects for the future.

The club is donating a trophy this winter for a colts' competition, and with this hopes to further interest the new members in the game. The officers for the coming year are: Honorary presidents' Robert Veitch, Thomas McDougall, A. Gourlay, Thomas A. Lison, F. L. Hamilton and John Cherry; president, R. A. McNaughton; vice-president, D. W. McCormick; treasurer, C. F. A. Dowler; secretary, D. McCallum; executive, George King, J. A. Head, W. Dryden, J. McIlvin, N. Hamilton, F. R. Scott, F. G. Light; colts' committee, Dr. G. L. Prestien, R. Slater, D. Bowie, William McKeig, M. McCormick; ring manager, W. V. McDougall; auditors, W. Veitch and F. R. Scott.

## TWO CANDIDATES NAMED FOR BOYS' PARLIAMENT

Special to The Advertiser.

Talbotville, Nov. 18.—Nominees for the fifth Ontario Older Boys Parliament to be held in Toronto next month, in electorial district No. 66, or West Elgin, are: Loughlin Patterson of Aldboro Plains, a member of the Excelsior Tuxis Square of the Baptist Sunday school, and Charles Coutts, a member of the Tuxis Square, Southwold Station. Rev. C. L. L. Couzens has been appointed returning officer for this district, with the following deputies: Thompson Howe, Southwold Station; Rev. F. Manning, Shedden; V. E. Lemon, West Lorne, and H. Brimson, Wardsville. There are 100 qualified voters. Election on Nov. 28.

## WOMAN FRUIT LECTURER WILL SPEAK AT STRATFORD

Stratford, Nov. 18.—Arrangements have been made for the visit here next week of Miss E. A. Preston, lecturer and demonstrator of the fruit branch of the dominion department of agriculture. Her program is: Nov. 24, lecture at night school, S.C.I.; Nov. 25, lecture at St. Paul's under institute auspices; Nov. 26, lecture and demonstration to public meeting in city hall; Nov. 27, at Normal school, lecture on apples.

## C. SCOTT OF WOODSTOCK MEMBER MORRILL CREW

Special to The Advertiser.

Woodstock, Nov. 18.—Clifford Scott, son of Mr. and Mrs. John Scott of this city, is a member of the crew of the U. S. coastguard cutter Morrill. When the first report was received that eight of her crew had been drowned some fear was felt for his safety, but he was not one of the number.

## WOODSTOCK COLLEGE WINS FOOTBALL TITLE

### Defeats Norwich 6-1 in Final Game of Oxford County League.

Special to The Advertiser.

Woodstock, Nov. 18.—Woodstock college, by defeating the Norwich high school by a score of 6 to 1 in the closing game of the Oxford County rugby league schedule, went through the season without a defeat, and are champions of the league.

This game was the closest the college has yet had to play. Norwich scored first, a kick to the deadline in the second quarter giving them a single point.

There was no further scoring until the last quarter, when the college bucked their way right down the field and over the Norwich line for a touchdown, which was converted. This made the score 6 to 1 in their favor.

The following is the final standing in the Oxford County league.

| | W. | L. | Pts. |
|---|---|---|---|
| College | 6 | 0 | 12 |
| Norwich H. S. | 4 | 2 | 8 |
| Ingersoll C. I. | 1 | 5 | 2 |
| Woodstock C. I. | 1 | 5 | 2 |

## ATTRACTIVE CANADIAN NATIONAL EXHIBITION IN TORONTO.

Visitors to Toronto should make it a point to see the new window display which the Canadian National Railways have placed in the windows of their old ticket office at the corner of King and Yonge streets.

The King street windows are given over to a series of oil paintings, depicting some of the outstanding features of the Canadian Rockies in Jasper National and Mount Robson Parks, and a visita of the city of Ottawa, showing the Parliament Buildings, the Chateau Laurier and other prominent buildings. This model is flanked by colored transparencies of various hotels operated by the company.

On the Yonge street side there is a model of Jasper Park Lodge, and a train moving through the Athabaska Valley gives the onlooker a vivid idea of the magnificence of this splendid section of the Canadian Rocky Mountains. Paintings of Florida and California are on each side of this set piece, while British Columbia and the Maritime Provinces are represented by colored transparencies. Two very unique and original miniature totem poles from the Queen Charlotte Islands, off the coast of British Columbia, embellish the facade of this display. An electrically illuminated map shows the extent of the Canadian National Telegraph Company and the Canadian National Express is represented by colored transparencies prepared from photographic negatives. Attractive signs giving the public the services out of Toronto are also added. The entire display is lighted by concealed electric bulbs, which produce sunlight and moonlight effects in an attractive way.—Advt. N.19,21


Go Home this Christmas to England to Scotland to Ireland

WHEREVER your people are, spend this Yuletide with them. Crossing to the "Old Country" on the ships of the CUNARD or ANCHOR-DONALDSON Canadian Services is just like living in a magnificent modern hotel—with beautiful drawing rooms and lounges, card and smoking rooms, cafes, libraries, orchestras, attractively furnished staterooms, meals that are a delight, and trained attendants to carry out your every wish.

If you desire to economize, Third Cabin (round trip $155) embraces comfortable berths, well-heated and ventilated cabins, delightful public rooms, excellent meals and attentive service.

*Your local steamship agent will furnish complete information, or apply to—*

THE ROBERT REFORD CO., LIMITED
General Agents:
Montreal Toronto Quebec St. John, N.B. Halifax

ANCHOR-DONALDSON
CUNARD
CANADIAN SERVICES
127



Winchester
CIGARETTES

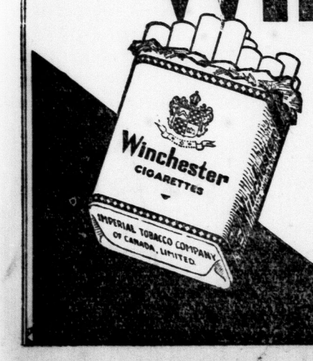


20 for 25¢

"FINEST BLENDED CIGARETTE ON THE MARKET"



the new bran food with the bran' new flavor

PEP

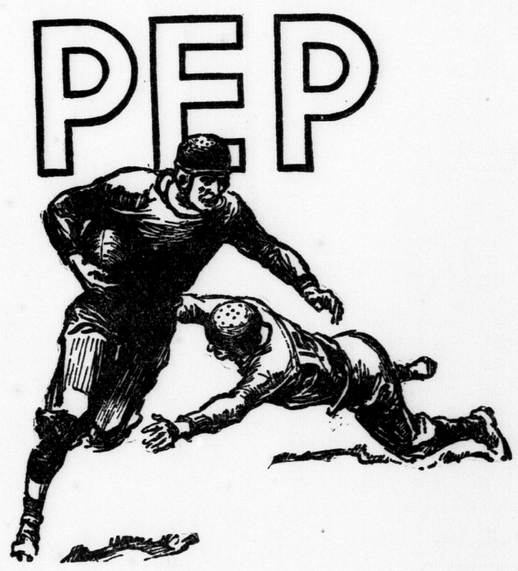

Tireless energy!
Vigorous health!
And marvelous flavor! In PEP!

PEP is a wonderful new food. A delicious ready-to-eat cereal. The flavor wins your appetite instantly. You just can't eat enough!

PEP gives you strength. PEP builds up your energy. It wakens your muscles. Puts sparkle in your eyes. PEP is full of the wonderful health-giving elements that nature puts in foods.

PEP contains bran. It's mildly laxative. Tones up your system. And how the youngsters love PEP. Serve PEP to your whole family—it peps them up. Your grocer has PEP.

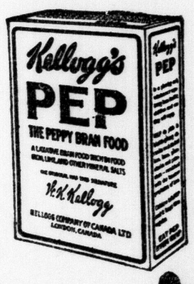


The peppy bran food Kellogg's PEP

# MOTORS GO DOWN TO LOWER LEVEL

## Profit-Taking Gives Further Setback to Wall Street Prices.

New York, Nov. 19.—Hasty profit-taking on the New York stock exchange this morning forced the motors back sharply and a number of other industrials also displayed sympathetic weakness. Chrysler went down to 155½, Mack Truck to 125, General Motors to 125, and Hudson to 96, these figures being from 1 to 4½ points under yesterday's close.

Railroads held well, and when Chesapeake and Ohio subsequently went up three points to 116½, the highest figure at which these shares have ever sold, prices elsewhere began to mend somewhat. A few specialties were buoyant. General Electric and United States Cast Iron Pipe rising 6 points, United States Distributing 5, and Air Reduction 4½. Atlantic Coast Line also advanced 4 points.

The renewal rate on call loans was reduced to 4½ per cent.

## FLUCTUATIONS ERRATIC AT NEW YORK BOND MARKET

New York, Nov. 18.—Unsettled by the abrupt decline in stock prices and warnings from high banking sources regarding the credit situation, the bond market yielded readily to selling pressure today. Fluctuations were erratic, several rail and oil issues reacting sharply after attaining new high levels early in the day.

Although the entire financial community has apparently become reconciled to higher rediscount rates, considerable uneasiness was aroused by the failure of the Philadelphia bank to announce what action had been taken at today's meeting and the possibility of changes in the London and New York rates tomorrow. Time money remained firm.

Liquidation of railroad bonds were general today, although independent strength was shown at times by New Haven, St. Paul, Chesapeake and Ohio and Florida Western and Northern issues. Buying of these liens was not well sustained, however. Chesapeake and Ohio 5's closing a point lower, and Florida Western and Northern 7's losing all but three points of an early nine-point gain. Outstanding heavy spots were Seaboard Refunding 4's, Norfolk & Western 6's, Denver and Rio Grande 5's, Missouri Pacific 6's and Hudson and Manhattan Refunding 5's.

A wave of realizing swept over the industrial list, causing sharp recessions in bonds which had been most conspicuous in recent rallies.

## EXCHANGE RATES

**Special to The Advertiser.**

Detroit, Nov. 18. — Detroit clearing-house banks' uniform rate of exchange on Canadian currency for Thursday will be at a premium of 6c per $100.

New York, Nov. 18.—Money on call easier, 4½ to 5 per cent; ruling rate 5. Time loans steady; 60 days, 4⅞; 90 days, 4⅞; 6 months, 4⅞; prime mercantile paper, 4¼.

Sterling exchange easy, at $4.80½ for 60-day bills and at $4.84⅛ for demand.

Foreign bar silver—Per oz., 68⅞c.

Mexican dollars—52⅞c.

Canadian dollars—Today ⅛ per cent premium; yesterday, 3-32 per cent premium; week ago, ⅛ per cent premium.

Francs—Demand, 3.95½c

Lire—Demand, 3.97c.

Montreal, Nov. 18.—Sterling exchange rates were quoted here today as follows: Demand, $4.83½; cables, $4.83⅞.

London, Nov. 18.—Bar gold, per oz., 84s 11¼d.

Money—2½ per cent.

Discount rates—Short bills, 3⅞ per cent; 3-month bills, 3⅞ to 3 5-16 per cent.

New York, Nov. 19.—Sterling exchange steady. Demand rates:

Great Britain, $4.84 3-16.

France, 3.95½c.

Italy, 4.01c.

Germany, 23.80c.

Canadian dollars, ⅛ of 1 per cent premium.

## CHEESE

New York, Nov. 18.—Cheese steady; receipts, 144,885 pounds.

Montreal, Nov. 18.—The receipts of cheese were 2,991 boxes, as against 8,271 for the same day a week ago. There was a little better feeling in the market owing to the slight improvement in the demand from some foreign buyers for supplies and the fact that purchasers of some fair-sized lots were made by spot operators.

Finest westerns, 21c to 21½c; finest easterns, 21c.

Liverpool, Nov. 18.—Cheese—Canadian finest white and colored, cwt, 114s.

Liverpool, Nov. 19.—Cheese—Canadian finest white and colored, cwt, 114s 6d.

## BEANS

**Special to The Advertiser.**

Detroit, Nov. 18.—Beans: Jobbers are bidding to country shippers $5.10 per cwt. for choice Michigan hand-picked, prompt shipment.

Montreal, Nov. 18.—Beans were steady at $2.40 per bushel.

## SEEDS

Chicago, Nov. 18.—Timothyseed, $6.25 to $7.25.

Cloverseed—$20.75 to $29.75.

## DECLARES DIVIDENDS.

New York, Nov. 18. — Directors of Mack Truck, Inc., today declared a stock dividend of 50 per cent on the common stock, payable in common stock Dec. 31 to holders of record Dec. 15.

We Serve Western Ontario With Gilt-Edge Investments.

**Victory Bonds**

Bought Sold Quoted

We have a special department to take care of Victory Loan trading, and shall be glad to have you correspond, telegraph or telephone for latest quotations received instantly over our Toronto wires. Bonds will be delivered direct or to any bank.

**JONES, EASTON McCALLUM CO.**

LIMITED.

Royal Bank Building.

Phones 312 and 294. London, Ont. tf-rwt

**5½%** allowed on Debentures and **4%** allowed on Deposits.

**The London Loan & Savings Co.**

Corner Dundas and Clarence Sts

# How the Stock Markets Closed

## New York

Reported for The Advertiser by Jones, Easton, McCallum, Royal Bank Bldg. New York, Nov. 19.

| Stocks— | Open | High | Low | Close |
|---|---|---|---|---|
| Allis-Chalmers | 89 | 89 | 89 | 89 |
| Allied Chemical | 109⅜ | 110½ | 109½ | 109¾ |
| Am Int Corp | 41⅞ | 41⅞ | 41½ | 41½ |
| Am Ice | 127 | 127 | 126⅝ | 126⅝ |
| Am Loco | 119 | 120¼ | 119 | 119⅛ |
| Am C and F | 108⅞ | 109 | 108½ | 109 |
| Am Smelters | 119⅝ | 120½ | 119⅝ | 120½ |
| Am Can | 247½ | 248⅜ | 246 | 248⅜ |
| Am Beet Sugar | 32¾ | 32¾ | 32½ | 32½ |
| Am Sugar | 72¼ | 72¼ | 71⅞ | 72¼ |
| Am Woolen | 46½ | 46¾ | 46¼ | 46¾ |
| Am Steel Fdy | 41½ | 42 | 41½ | 42 |
| Am T and T | 141¼ | 141¼ | 141 | 141 |
| Anaconda | 49⅜ | 49⅞ | 49 | 49¾ |
| Atlantic Gulf | 57¾ | 58½ | 57¾ | 58¼ |
| Asphalt | 57⅛ | 58 | 57⅛ | 58 |
| Atchison | 121⅝ | 122 | 121⅝ | 122⅛ |
| Agr Chem | 24⅝ | 25 | 24⅝ | 25 |
| Am Tobacco | 114¾ | 114¾ | 113⅞ | 113⅞ |
| Ajax | 10¾ | 10¾ | 10¾ | 10¾ |
| Am Foreign P | 39½ | 39½ | 39½ | 39½ |
| Am La France | 15¾ | 15⅞ | 15¾ | 15⅞ |
| Atlantic Coast | 228 | 228⅜ | 224¾ | 228⅜ |
| Armour A | 40⅛ | 40⅛ | 40⅛ | 40⅛ |
| Balti and Ohio | 91 | 91⅝ | 90¾ | 91½ |
| Baldwin Loco | 122⅞ | 125¾ | 122¾ | 125¾ |
| Beth Steel | 46⅛ | 46⅝ | 45⅞ | 46¼ |
| Butte-Superior | 15¾ | 15¾ | 15¼ | 15½ |
| Bangor R R | 51¾ | 51¾ | 51⅛ | 51⅛ |
| Briggs Mfg | 29¼ | 29¼ | 29⅛ | 29⅛ |
| BB Collendex | 30⅝ | 30⅝ | 30½ | 30⅝ |
| Cast Iron Pipe | 193½ | 198 | 193½ | 197 |
| C and O | 114 | 117 | 114 | 117 |
| Cal Petro | 31⅜ | 31¾ | 31¼ | 31½ |
| Central Leather | 19⅝ | 19⅝ | 19⅝ | 19⅝ |
| C P R | 148½ | 148½ | 148½ | 148½ |
| Cosden Co | 36½ | 37 | 36⅜ | 37 |
| Cons Gas | 92¼ | 92¼ | 91⅝ | 91½ |
| Chandler | 40 | 42¼ | 40¼ | 42 |
| Chile Copper | 35⅛ | 35¾ | 35⅛ | 35¼ |
| Corn Products | 37½ | 37½ | 37⅜ | 37⅜ |
| Con Textile | 3⅜ | 3⅝ | 3⅜ | 3⅝ |
| Coca-Cola | 157 | 161½ | 157 | 161½ |
| Crucible Steel | 78 | 78 | 77½ | 77½ |
| Cub-Am Sgr | 25⅞ | 25⅞ | 25½ | 25½ |
| Con Can | 79½ | 81 | 79½ | 80½ |
| Con Motors | 11⅛ | 11¼ | 11 | 11¼ |
| Chrysler | 200 | 202 | 196 | 198⅞ |
| Dodge Brothers | 39⅞ | 40 | 38⅝ | 38⅝ |
| do, pfd | 85⅜ | 85¾ | 85¼ | 85¼ |
| Dome Mines | 16¼ | 17½ | 16¼ | 17½ |
| Dupont | 219 | 222 | 215¼ | 215¼ |
| Elec Power Co | 29⅞ | 29⅞ | 29⅞ | 29⅞ |
| Erie, com | 36¼ | 37¾ | 36¼ | 37½ |
| do, 1st | 42⅞ | 43¼ | 42⅝ | 43 |
| Fisk Tire | 25⅛ | 25¼ | 24¾ | 24⅞ |
| Fam Players | 104 | 105 | 104 | 104 |
| Fleischmann | 137½ | 137½ | 137⅜ | 137⅜ |
| Fisher Body | 99⅞ | 99⅞ | 98½ | 98½ |
| Foundation | 180 | 180 | 178½ | 179½ |
| Gen Electric | 310 | 313 | 309 | 312 |
| Gen Motors | 126½ | 127 | 124⅜ | 126⅜ |
| Gt North pfd | 75⅝ | 76½ | 75⅝ | 76½ |
| Gt Nor Ore | 30¼ | 30⅜ | 30⅛ | 30¼ |
| Gt Western | 10¼ | 10¼ | 11/0 | 10¼ |
| Goodrich | 66⅝ | 67⅛ | 66⅝ | 67 |
| Gen Petroleum | 48¾ | 48¾ | 48⅜ | 48⅛ |
| Hudson Man | 33⅞ | 33⅞ | 33⅞ | 33⅞ |
| Hupp Motor | 25 | 25 | 24½ | 25 |
| Harvester | 121 | 122½ | 120½ | 122½ |
| Houston | 70½ | 70⅝ | 70½ | 70⅝ |
| Hudson Motor | 100 | 100 | 95¼ | 99¼ |
| Int Paper | 55¾ | 56⅞ | 55⅝ | 56⅝ |
| Indus Alcohol | 85¼ | 86 | 84⅝ | 85½ |
| Insp Copper | 26½ | 26⅝ | 26½ | 26⅝ |
| Inter Nickel | 44½ | 48 | 44¼ | 47⅝ |
| Int Combustion | 51¾ | 52⅞ | 51¾ | 52½ |
| Ind Oil and Gas | 31¾ | 33 | 31¼ | 32 |
| Jordan Motors | 45½ | 46⅛ | 45½ | 46⅛ |
| Kansas City | 40¼ | 40¾ | 40¼ | 40¾ |
| Kenne Copper | 56⅞ | 57¼ | 56⅞ | 57¼ |
| Kelly Springfield | 16⅝ | 17 | 16⅝ | 17 |
| Lehigh Valley | 81½ | 83⅜ | 81½ | 83 |
| Lima Loco | 64½ | 65¼ | 64½ | 65¼ |
| Louisiana Oil | 17 | 17 | 17 | 17 |
| Lorillard | 36¾ | 36¾ | 36½ | 36½ |
| Louis and Nash | 131 | 132½ | 130⅞ | 132 |
| Marine, com | 37¼ | 37⅜ | 37¼ | 37¼ |
| Middle States | 11½ | 11½ | 11¼ | 11¼ |
| Miami | 14½ | 14½ | 14¼ | 14¼ |
| M K and T | 39 | 40⅜ | 39 | 40⅜ |
| M Pacific | 36¾ | 36¾ | 35¼ | 36⅛ |
| do, pfd | 82⅞ | 83½ | 82⅛ | 83½ |
| Mack Trucks | 220 | 220 | 217 | 220 |
| Marland Oil | 56¼ | 56⅞ | 55⅞ | 56⅞ |
| Motherlode | 7¾ | 7¾ | 7¾ | 7¾ |
| Mont. Ward Co | 75¼ | 77⅜ | 75¼ | 77⅜ |
| Moon Motors | 33 | 33 | 33 | 33 |
| Motor Meter | 40⅛ | 40⅛ | 40⅛ | 40⅛ |
| N Lead | 163 | 163 | 163 | 163 |
| New Haven | 38½ | 39½ | 38½ | 39⅛ |
| Nor American | 64⅞ | 64⅞ | 63⅞ | 64⅛ |
| N Pacific | 72⅞ | 73⅝ | 72½ | 73⅝ |
| N Y C | 127⅞ | 128⅜ | 127¼ | 128⅜ |
| N and W | 143⅞ | 145¾ | 143⅞ | 145¾ |
| Oevrland. pfd. | 116¾ | 116¾ | 116¾ | 116¾ |
| Pacific Oil | 58⅝ | 59½ | 58½ | 59⅛ |
| Pure Oil | 27 | 27 | 27 | 27 |
| Pennsylvania | 51 | 51 | 50½ | 51 |
| Pan-Amer A | 71⅛ | 71¾ | 71⅛ | 71¾ |
| do, B | 72⅞ | 73½ | 72½ | 73⅜ |
| Pere Marquette | 79⅞ | 81½ | 79⅞ | 81½ |
| Prod and Refin | 16 | 16 | 16 | 16 |
| Penn, S Steel | 1⅞ | 2 | 1⅞ | 2 |
| Phil Petroleum | 44¼ | 44¼ | 44¼ | 44½ |
| Punta Sugar | 38⅞ | 38⅞ | 38½ | 38½ |
| Packard | 38 | 38¼ | 37⅞ | 38¼ |
| Pierce Arrow | 32⅞ | 33½ | 32¾ | 33½ |
| Pullman Car | 156¾ | 159 | 156¾ | 159 |
| Pan Am and West | 42 | 42½ | 42 | 42½ |
| Radio | 47⅝ | 47¾ | 46¼ | 46⅝ |
| Royal Dutch | 53½ | 53½ | 53½ | 53½ |
| Ray Con | 13⅛ | 13⅛ | 13 | 13½ |
| Reading | 86¾ | 87¾ | 86¾ | 87½ |
| R Iron and Steel | 53⅛ | 53¼ | 52½ | 53¼ |
| Rock Island | 45¼ | 46¼ | 45¼ | 46¼ |
| Rubber, com | 90¼ | 91⅞ | 89⅞ | 91½ |
| Rey Tobacco | 92 | 92 | 92 | 92 |
| Replogle Steel | 14⅞ | 15 | 14⅞ | 15 |
| St Louis and S W | 53⅞ | 53⅞ | 53¾ | 53⅞ |
| Sinclair Con | 20⅞ | 20⅞ | 20⅝ | 20¾ |
| Southern Ry | 113⅜ | 114 | 113 | 113 |
| San Francisco | 95½ | 96⅜ | 95½ | 96⅝ |
| Sears Roebuck | 220½ | 221¾ | 219¾ | 220 |
| Stan Oil, N J | 43 | 43¾ | 43 | 43¾ |
| St Paul | 9⅝ | 10 | 9⅛ | 10 |
| do, pfd | 21⅜ | 21¾ | 21⅞ | 21¾ |
| Stan Oil, Cal | 55⅝ | 55⅝ | 55½ | 55½ |
| Studebaker | 55½ | 56 | 55¼ | 56 |
| S Pacific | 99¾ | 100½ | 99¾ | 100¼ |
| Stewart Warner | 76 | 77¼ | 75½ | 75½ |
| Shell Oil Corp | 24¾ | 24⅞ | 24¾ | 24¾ |
| Skelly Oil | 30½ | 30½ | 30 | 30¼ |
| Stan Gas and El | 56¼ | 56⅝ | 56¼ | 56⅝ |
| Tob Products | 94⅜ | 97½ | 94⅜ | 96¾ |
| Tenn Copper | 13 | 13⅛ | 13 | 13⅛ |
| Transcon Oil | 4 | 4½ | 4 | 4⅜ |
| Texas Oil | 50½ | 51⅞ | 50½ | 51⅜ |
| Tex Pac Oil | 16¼ | 16½ | 1¼6 | 16½ |
| Texas Pacific | 51 | 52½ | 51 | 52½ |
| Timkens | 55 | 55¾ | 55 | 55⅝ |
| Texas Gulf Sulp | 114¾ | 115¾ | 114¾ | 115¼ |
| U Pacific | 142⅜ | 143⅛ | 142⅜ | 143⅛ |
| U S Steel | 130⅝ | 131 | 129⅝ | 130⅞ |
| U S Distributing | 46⅛ | 50½ | 46⅛ | 50 |
| U S Smelting | 46 | 46 | 46 | 46 |
| United Cigar | 104¾ | 105½ | 104½ | 104½ |
| Vanadium Steel | 30⅛ | 30⅛ | 30 | 30 |
| W Maryland | 15¾ | 15½ | 15¾ | 15½ |
| Wheeling and E | 25¾ | 26½ | 25¾ | 26⅜ |
| Western Union | 138½ | 138½ | 138½ | 138½ |
| Wabash | 39 | 39⅞ | 39 | 39½ |
| Wabash A | 70 | 70⅜ | 70 | 70⅜ |
| Worth Pump | 59 | 39½ | 39 | 39¼ |
| Woolworth | 194⅜ | 195 | 193¾ | 195 |
| Willys Overland | 27 | 27½ | 26¾ | 27¼ |
| Westinghouse | 73⅜ | 73½ | 73 | 73½ |
| White Motors | 81 | 81½ | 79 | 80⅜ |

## NEW YORK CURB

Reported for The Advertiser by Arthur E. Moysey & Co., Toronto. New York, Nov. 19.

| Industrials: | High | Low | Noon |
|---|---|---|---|
| Canada Dry Ginger Ale | 35⅜ | 34 | 34 |
| Con. Dairy Products | 6⅞ | 6⅝ | 6¾ |
| Continental Baking, B | 29 | 28¼ | 28¼ |
| De Forest Radio | 16¾ | 16½ | 16½ |
| Durant of Delaware | 14⅞ | 14⅝ | 14¾ |
| Happiness, A | 9½ | 9⅜ | 9⅜ |
| Inter. Utilities, A | 35½ | 35½ | 35½ |
| do B | 8 | 8 | 8 |
| Northern Ohio | 14⅛ | 14⅛ | 14⅛ |
| Reo Motors | 25 | 24¾ | 24¾ |
| Swift International | 29⅞ | 29⅝ | 29¾ |
| Thermodyne | 3¾ | 3⅛ | 3⅛ |
| United Profits Sharing | 14⅛ | 14⅛ | 14⅛ |
| Mines: | | | |
| Engineers Gold | 12½ | 11¼ | 12½ |
| Golden Center | 1⅝ | 1⅝ | 1⅝ |
| Kay Copper | 1¾ | 1¾ | 1¾ |
| Nipissing | 4⅞ | 4⅞ | 4⅞ |
| Ohio Copper | 75 | 75 | 75 |
| South American Gold | 5⅜ | 5¼ | 5¼ |
| Oils: | | | |
| Carib Syndicate | 6⅝ | 6½ | 6⅝ |
| Cities Service | 38⅝ | 38½ | 38½ |
| Columbia Syndicate | 2 | 2 | 2 |
| Continental | 23¾ | 23½ | 23¾ |
| Gulf Oil | 82⅛ | 82 | 82⅛ |
| Humble Oil | 73½ | 72⅝ | 73⅛ |
| Imperial | 32⅞ | 32⅛ | 32⅛ |
| Inter. Petroleum | 28¼ | 28 | 28¼ |
| Lago Petroleum | 7¼ | 7 | 7⅛ |
| Mexican Panuco | 4¾ | 4 | 4½ |
| Mountain Producers | 24½ | 24¼ | 24¼ |
| Prairie Oil | 52⅝ | 52¼ | 52⅝ |
| Prairie Pipe | 125½ | 124 | 124 |
| Royal Canadian | 50 | 46 | 46 |
| Salt Creek Producers | 31 | 30½ | 31 |

## Toronto

Toronto, Nov. 19.

| Sales | Stocks— | High | Low | Noon |
|---|---|---|---|---|
| 60 | Atl Sugar, pfd | 80 | 80 | 80 |
| 275 | Barcelona | 27¼ | 26⅞ | 27 |
| 75 | Brazilian | 75¼ | 75¼ | 75¼ |
| 10 | Brompton | 23 | 23 | 23 |
| 15 | Bell Telephone | 139¾ | 139¾ | 139¾ |
| 105 | Burt | 62¾ | 62¾ | 62¾ |
| 90 | Bread | 60½ | 60 | 60 |
| 20 | Bread, A pfd | 106½ | 106½ | 106½ |
| 10 | do, B pfd | 95½ | 95½ | 95½ |
| 50 | Steamships, pfd | 54 | 54 | 54 |
| 305 | Smelters | 152 | 150 | 151½ |
| 10 | Dominion Stores | 65 | 65 | 65 |
| 2 | do, Rights | 10½ | 10 | 10 |
| 12 | Goodyear, pfd | 95¾ | 95¾ | 95¾ |
| 55 | Brantford, pfd | 27¼ | 27 | 27¼ |
| 10 | Ind Alcohol | 17¾ | 17¾ | 17¾ |
| 62 | Mackay | 135¾ | 135 | 135¾ |
| 51 | do, pfd | 71½ | 71 | 71 |
| 30 | Can Canners | 14½ | 14½ | 14½ |
| 75 | do, pfd | 67 | 66⅞ | 67 |
| 35 | Prov Paper | 103 | 103 | 103 |
| 172 | do, pfd | 101 | 101 | 101 |
| 15 | Sales Book | 57 | 57 | 57 |
| 7 | do, pfd | 93¾ | 93¾ | 93¾ |
| 20 | Steel of Can | 93 | 93 | 93 |
| 15 | do, pfd | 114½ | 114½ | 114½ |
| 35 | Twin City | 71⅞ | 71¾ | 71⅞ |
| 150 | Winnipeg Ry | 48½ | 48½ | 48½ |
| | Mines— | | | |
| 600 | Coniagas | 290 | 290 | 290 |
| 1650 | Dome | 1749 | 1651 | 1749 |
| 215 | McIntyre | 2110 | 2095 | 2100 |
| 50 | Hollinger | 1700 | 1700 | 1700 |
| | Banks— | | | |
| 30 | Commerce | 223½ | 223½ | 223½ |
| 25 | Dominion | 215 | 215 | 215 |
| 106 | Imperial | 210 | 210 | 210 |
| | Bonds— | | | |
| 280 | Can Canners | 96 | 96 | 96 |

## STANDARD EXCHANGE

Toronto, Nov. 19.—Consolidated West Dome Lake was again the leader on the Standard Mining exchange this morning when trading reached a heavy volume. West Dome was sold up 1½ points at 17½. There were a few good advances, but the majority of changes were downward. Dome gained 50 at $17.10, and Vickers 1½ at 8½. Kirkland Lake in heavy dealings, dropped to 80, 4¾ points lower; Premier lost 3 and Castle Trethewey 5.

Reported for The Advertiser by Jones, Easton, McCallum, Royal Bank Bldg. Toronto, Nov. 19.

| | Bid | Ask | | Bid | Ask |
|---|---|---|---|---|---|
| Apex | 2 | 2¾ | Tex-H | 213 | 216 |
| Atlas | 2¼ | 3 | Vipond | 117 | 118 |
| Argon't | 14 | 14½ | West T | 2¼ | 2½ |
| Bucking | 2½ | 3 | Wasap'a | 1 | 1¾ |
| Bidgood | 9 | 10 | W-Har | 675 | 685 |
| W D L | 17½ | 17¾ | Capitol | 25 | 26 |
| Colum's | 2 | 3 | Conia's | 250 | 253 |
| Dome | 1690 | 1700 | Cusis | 133 | 134 |
| Goldie | 32½ | 33 | Keeley | 146 | 148 |
| Hattie, p | 2 | 2⅞ | L Lor'n | 2¾ | 3 |
| Hunton | 7¼ | 7½ | Larose | 35 | 39 |
| Holling'r | 17 | 1710 | Lorrain | 7¾ | 8 |
| Indian | 6 | 6½ | L T B | 80 | |
| Keora | 13½ | 13¾ | McKinly | 21½ | 18½ |
| Kirk'd | 80 | 81½ | M Corp | 295 | 299 |
| Lake S | 920 | 940 | Gophir | 3½ | 4 |
| Moneta | 7 | 8 | Nipiss'g | 490 | 500 |
| McInt'e | 21 | 2105 | Temisk | 11½ | 12 |
| New R | 34 | 35 | Wetlau | 3½ | |
| Porc Cn | 3 | 4 | Premier | 222 | 223 |
| T O B'e | 48½ | 49 | | | |

## LONDON STOCK EXCHANGE

London, Nov. 19.—Closing prices today were:

| | |
|---|---|
| British 5 per cent loan | 100⅜ |
| do, 4½ per cent | 94⅞ |
| Consols, for money | 55⅛ |
| Atchison, Topeka & Santa Fe | 122⅛ |
| Baltimore & Ohio | 91¾ |
| Canadian Pacific Railway | 148¾ |
| Chesapeake & Ohio | 113⅜ |
| Chicago Great Western | 3 |
| Chicago, Milwaukee & St. Paul | 9¾ |
| De Beers Mines | 13¾ |
| Erie Railway | 35⅞ |
| do, 1st pfd | 42½ |
| Illinois Central Railway | 117¼ |
| Louisville & Nashville | 129¾ |
| New York Central | 127⅞ |
| Norfolk & Western | 143⅛ |
| Ontario & Western | 26¼ |
| Pennsylvania Railway | 51⅛ |
| Rand Mines | 3 |
| Reading Railway | 86¾ |
| Southern Railway | 113 |
| Southern Pacific | 100¼ |
| Union Pacific | 143⅝ |
| United States Steel | 129¾ |

## ALLIED BONDS

New York, Nov. 18.

| Sales | Bonds— | High | Low | Close |
|---|---|---|---|---|
| 9 | Argentine 7s | 102¼ | 102⅛ | 102¼ |
| 9 | do, 68 B | 96½ | 96 | 96½ |
| 34 | do, 6s, June, '59 | 96⅝ | 96 | 96⅛ |
| 32 | do, 6s, Oct, 1959 | 96⅞ | 96¾ | 96⅞ |
| 36 | Australian 5s | 97⅝ | 97½ | 97½ |
| 6 | Austrian 7s | 100½ | 100⅛ | 100½ |
| 6 | Belgian 8s | 107½ | 107¼ | 107¼ |
| 1 | do, 7½s | 109¼ | 109¼ | 109¼ |
| 64 | do, 7s | 96¾ | 96½ | 96⅝ |
| 20 | do, 6½s | 94 | 93¾ | 93¾ |
| 40 | do, 6s | 86⅝ | 86¼ | 86½ |
| 45 | Berlin 6½s | 89¼ | 89 | 89⅛ |
| 38 | Bordeaux 6s | 84½ | 84⅛ | 84½ |
| 30 | Brazil 8s | 102¾ | 102 | 102 |
| 9 | do, 7½s | 105½ | 105¼ | 105¼ |
| 15 | do, Ry 7s | 87¾ | 87⅛ | 87¾ |
| 15 | Brit 5½s, 1929 | 118⅛ | 118 | 118⅞ |
| 20 | do, 1937 | 105¼ | 105 | 105 |
| 3 | Can 5½s, 1929 | 102¼ | 102¼ | 102¼ |
| 6 | do, 5s, 1926 | 100⅛ | 100⅛ | 100⅛ |
| 2 | do, 5s, 1931 | 102 | 102 | 102 |
| 8 | do, 1952 | 103⅝ | 103⅝ | 103⅝ |
| 182 | French 8s | 103 | 102⅝ | 102⅞ |
| 161 | do, 7s | 98 | 97½ | 97⅞ |
| 135 | do, 7s | 90⅛ | 89¾ | 89⅞ |
| 204 | German 7s | 102 | 101½ | 101½ |
| 24 | do, Agl Bk 7s | 96 | 95⅝ | 95⅝ |
| 20 | do, G E 7s | 96¼ | 95¾ | 96⅛ |
| 1 | Greek 7s | 85¾ | 85¾ | 85¾ |
| 63 | Japan 6½s | 93 | 92¾ | 93 |
| 5 | do, 4s | 83¾ | 83½ | 83¾ |
| 7 | Lyons 6s | 84⅛ | 84⅛ | 84⅛ |
| 1 | Marseilles 6s | 84⅛ | 84⅛ | 84⅛ |
| 16 | Nord Ry 6½s | 81⅝ | 81⅝ | 81⅝ |
| 6 | Paris L&M 7s | 85⅛ | 84⅞ | 84⅞ |
| 44 | do, 6s | 78 | 77¼ | 78 |
| 10 | Paris Rys 7s | 84⅞ | 84½ | 84⅞ |
| 2 | Queensland 6s | 106 | 107 | 107 |
| 11 | Seine 7s | 88½ | 88⅛ | 88½ |
| 12 | Serbian 8s | 92 | 91½ | 92 |
| 3 | Soissons 6s | 85¼ | 85 | 85 |
| 10 | Sweden 5½s | 102 | 102 | 102 |
| 5 | Swiss 8s | 116¾ | 116¾ | 116¾ |
| 19 | do, 5½s | 103⅛ | 103 | 103⅛ |
| 1 | Tokio 5s | 67¼ | 67¼ | 67¼ |

## UNLISTED BONDS

Reported by A. J. Pattison, Jr., & Co.

| | |
|---|---|
| Alabama Traction 5's 1962 | 106.25 108.00 |
| Belgo Can Paper 6's 1943 | 100.75 102.00 |
| Brompton 8's 1941 | 107.00 109.00 |
| Calgary Power 5's 1940 | 88.50 90.00 |
| Canada Paperboard 7's 1937 | 96.25 98.00 |
| C N R 5's 1954 | 100.50 101.75 |
| Canada Salt 7's 1941 | 103.50 |
| Can Steamship 7's 1942 | 100.25 101.50 |
| Davies 6's 1942 | 91.00 92.50 |
| Dom Sewer Pipe 6's | 102.50 105.00 |
| Eastern Car 6's 1952 | 80.00 84.00 |
| B Greening Wire 6½'s 1943 | 100.00 102.00 |
| Holt Renfrew 6½'s | 98.50 102.00 |
| Howard Smith 7's 1941 | 96.75 98.50 |
| International Paper | 97.75 99.75 |
| King Edward 7's 1944 | 91.50 93.50 |
| Manitoba Power 7's 1941 | 103.50 105.00 |
| Mattagami Pulp 6's | 112.00 |
| Milton Pressed Brick ½'s 1940 | 97.00 |
| Municipal Bankers 6's 1943 | 95.00 |
| Niagara, St. Catharines & 5's | 94.25 98.50 |
| Ont Pulp 6's 1931 | 105.00 |
| Pedlar People 8's 1941 | 102.50 110.00 |
| Price Bros 6's 1943 | 100.25 101.75 |
| Province of Ont 6's 1935 | 107.50 |
| Simpsons Limited 6½% | 98.50 101.00 |
| Southern Can Power 6's '48 | 104.00 |
| St Lawrence Sugar 6's 1932 | 92.00 95.00 |
| Western Can Flour 's 1928 | 102.00 |
| Whalen Pulp 6's | 72.00 |

## HAY AND STRAW

**Special to The Advertiser.**

Detroit, Nov. 18.—Hay, No. 1 timothy, $24.50 to $25; standard, $23.50 to $24; No. 1 light clover, mixed $23 to $23.50; No. 2 timothy, $21 to $22; No. 1 clover, mixed, $20 to $21; No. 1 clover, $20 to $21.

Wheat and oats straw, $12.50 to $13; rye straw, $13.50 to $14 per ton, in carlots.

New York, Nov. 18.—Hay was unchanged.

Toronto, Nov. 18.—Hay, baled, No. 1, $20.

Straw—Carlots, per ton, $9 to $9.50.

## Montreal

Reported for The Advertiser by McDougall & Cowans. Montreal, Nov. 19.

| Sales | Stocks— | Open | High | Low | Close |
|---|---|---|---|---|---|
| 5 | Abitibi | 68 | 68 | 68 | 68 |
| 200 | Asbestos | 96½ | 96½ | 96 | 96½ |
| 32 | Bell Tel | 139 | 139 | 139 | 139 |
| 25 | B E Steel | 23¾ | 23¾ | 23¾ | 23¾ |
| 30 | B C Fish | 55¾ | 55¾ | 55¾ | 55¾ |
| 745 | Brazilian | 75¼ | 75½ | 75⅛ | 76⅛ |
| 110 | Breweries | 51½ | 51½ | 51¼ | 51¼ |
| 10 | Brompton | 23 | 23 | 23 | 23 |
| 20 | Cement | 102½ | 102½ | 102½ | 102½ |
| 80 | Dom Glass | 101 | 101 | 100¾ | 100¾ |
| 75 | How Smith | 38 | 38 | 38 | 38 |
| 25 | Kam Power | 140 | 140⅛ | 140 | 140 |
| 80 | Laurentide | 78 | 78 | 78 | 78 |
| 55 | Montreal P | 207 | 207½ | 207 | 207½ |
| 5 | Ottawa P | 102½ | 102½ | 102½ | 102½ |
| 75 | Price Bros | 49 | 49 | 49 | 49 |
| 55 | St M P | 100 | 101 | 100 | 101 |
| 177 | Shawinigan | 161 | 161 | 161 | 161 |
| 225 | Smelters | 152 | 152 | 150½ | 151 |
| 75 | Spanish | 99½ | 99½ | 99½ | 99½ |
| 65 | Steel of C | 92¾ | 93 | 92¾ | 93 |
| 120 | Textile | 89½ | 89½ | 89¼ | 89¼ |
| 30 | Tucketts | 66 | 66 | 66 | 66 |
| 56 | Twin City | 71½ | 71½ | 71½ | 71½ |
| 75 | Winnipeg | 48¼ | 48½ | 48¼ | 48½ |
| 15 | Shaw Rites | 3 | 3 | 3 | 3 |
| 486 | Brew Rites | 15¼ | 15¼ | 15 | 15¼ |
| 75 | Paint | 123½ | 123¼ | 123½ | 123½ |
| | Alcohol | 17¼ | 17½ | 17¼ | 17½ |
| | Preferred— | | | | |
| 165 | B E St, 2nd | 9⅞ | 9⅞ | 9½ | 9½ |
| 105 | Asbestos | 116 | 116 | 116 | 116 |
| 30 | St of Can | 114 | 114 | 114 | 114 |
| 10 | Goodyear | 95 | 95 | 95 | 95 |
| 5 | Cement | 115¼ | 115¼ | 115¼ | 115¼ |
| 20 | Tooke | 62 | 62 | 62 | 62 |
| 10 | Nat Biscuit | 72 | 72 | 72 | 72 |
| 10 | Winnipeg | 95½ | 95½ | 95½ | 95½ |
| 15 | How Smith | 96 | 96 | 96 | 96 |
| | Bonds— | | | | |
| 1000 | V L, 1933 | 10520 | | | |
| 2000 | R, 1934 | 10355 | 10360 | 10355 | 10360 |
| | Banks— | | | | |
| 5 | Commerce | 223¼ | 223¼ | 223¼ | 223¼ |
| 17 | Montreal | 223½ | 223½ | 223½ | 223¼ |

## Live Stock

**TORONTO.**

Toronto, Nov. 19.—The cattle market on the Toronto live stock exchange closed steady on a small offering this morning. Export shipments for the week totaled 1,650 cattle. Butcher steers brought $4 to $7, with cows at $4 to $5.

Calves were steady, at $12 for tops.

Hogs sold at yesterday's high market price, $13.25 off cars for thick smooth and $14.53 for select.

The lamb market was steady at $13.50 for choice. Sheep sold steady at $7.

Quotations:

| | | | |
|---|---|---|---|
| Cattle—Receipts, 94. | | | |
| Beef steers, heavy | $7 00 | to | $8 25 |
| Butcher steers— | | | |
| Good to choice | 6 50 | to | 7 50 |
| Fair to good | 5 50 | to | 6 50 |
| Common to fair | 4 00 | to | 5 50 |
| Butcher heifers— | | | |
| Good to choice | 6 25 | to | 7 25 |
| Fair to good | 5 25 | to | 6 25 |
| Common to fair | 4 00 | to | 5 00 |
| Butcher cows— | | | |
| Good to choice | 4 00 | to | 5 00 |
| Fair to good | 3 25 | to | 4 00 |
| Canners and cutters | 2 30 | to | 3 00 |
| Butcher bulls, good | 4 50 | to | 5 50 |
| do, fair | 4 00 | to | 4 50 |
| do, bologna | 3 00 | to | 3 75 |
| Feeding steers, good | 5 50 | to | 6 25 |
| do, fair | 5 00 | to | 5 50 |
| Stockers, good | 4 50 | to | 5 50 |
| do, fair | 4 00 | to | 4 50 |
| Milch cows, choice | 70 00 | to | 90 00 |
| Springers, choice | 80 00 | to | 100 00 |
| Calves—Receipts, 11. | | | |
| Calves, good to choice | 10 00 | to | 12 00 |
| do, medium and heavy | 7 00 | to | 9 00 |
| do, grassers | 5 00 | to | 6 00 |
| Hogs—Receipts, 274. | | | |
| Hogs, select bacon | 14 53 | to | 14 53 |
| do, thick smooth | 13 25 | to | 13 25 |
| do, light | 12 25 | to | 12 25 |
| do, heavy | 11 75 | to | 12 75 |
| do, sows | 9 25 | to | 10 25 |
| Sheep—Receipts, 544. | | | |
| Sheep, good light | 6 00 | to | 7 00 |
| do

# Stop Whiskey

Wonderful Treatment Helped Faithful Wife To Save Husband When All Else Failed.

The Happy Reunion — Golden Treatment Did It.

Golden Treatment Is Odorless and Tasteless—Any Lady Can Give It Secretly At Home In Tea, Coffee or Food.

## You Can Try It FREE

Wives, mothers, sisters, it is you that the man who drinks Whiskey, Wine or Beer to excess must depend upon to save him from a ruined life and a drunkard's grave. Take heed from the thousands of men going to ruin daily through vile, bootlegger's Whiskey and the horrible stuff called home-brew from private stills. Once he gets it in his system he can't stop—but you can save him. All you have to do is to send your name and address and we will send absolutely FREE in plain wrapper a trial package of GOLDEN TREATMENT. You will be thankful as long as you live that you did it. Address DR. J. W. HAINES COMPANY, 287 Glenn Bldg., Cincinnati, O.—Advt.



## Aspirin Gargle in Sore Throat or Tonsilitis

Prepare a harmless and effective gargle by dissolving two "Bayer Tablets of Aspirin" in four tablespoonfuls of water. Gargle throat thoroughly. Repeat in two hours if necessary.

Be sure you use only the genuine Bayer Aspirin, marked with the Bayer Cross, which can be had in tin boxes of twelve tablets for few cents.—Advt.



## STOMACH GAS

Don't waste time taking pills or tablets for gas on the stomach when simple buckthorn bark, magnesium sulph. c. p. glycerine, etc., as mixed in Adlerika, removes gas in TEN minutes. Often brings out a surprising amount of waste matter you never thought was in your system. No matter what you have tried for constipation of allied stomach trouble, Adlerika is so wonderful in it's QUICK action that you will be astonished. Stops that full, bloated feeling. Don't waste time any longer but let Adlerika give your bowels a REAL cleansing and make your stomach feel fine! The Standard Drug, Limited.—Advt.



## Cured Her Rheumatism

Knowing from terrible experience the suffering caused by rheumatism, Mrs. J. E. Hurst, who lives at 204 Davis Ave., D86, Bloomington, Ill., is so thankful at having cured herself that out of pure gratitude she is anxious to tell all other sufferers just how to get rid of their torture by a simple way at home.

Mrs. Hurst has nothing to sell. Merely cut out this notice, mail it to her with your own name and address, and she will gladly send you this valuable information entirely free. Write her at once before you forget.—Advt.



## BOTHERED WITH LARGE PIMPLES

### Burned and Made Face Sore. Cuticura Healed.

"For four years I was bothered with hard, large, red pimples in blotches on my face and neck. The pimples came to a head and festered and looked terribly, and at times burned and made my face very sore. My face looked so badly that I used to feel embarrassed when I went in public.

"I began using Cuticura Soap and Ointment and they helped me, and after using three or four cakes of Cuticura Soap and a few boxes of Cuticura Ointment I was completely healed in three months." (Signed) Miss Vera Sweny, 1 Gibson Ave., Toronto, Ont.

Use Cuticura Soap, Ointment and Talcum for daily toilet purposes.

Sample Each Free by Mail. Address Canadian Depot: "Stenhouse, Ltd, Montreal." Price, Soap 25c. Ointment 25 and 50c. Talcum 25c. Cuticura Shaving Stick 25c.



DR THOMAS' ECLECTRIC OIL

A SURE, SAFE AND SIMPLE REMEDY FOR ALL THE COMMON AILMENTS OF MAN AND BEAST. IT SHOULD ALWAYS BE KEPT ON HAND, AS A MORE SERVICEABLE PREPARATION FOR SUCH USES CANNOT BE FOUND. GET A BOTTLE TO-DAY AND HAVE IT READY FOR THE TIME WHEN YOU WILL NEED IT.


# ORATORS PREPARE FOR WOSSA EVENTS

## Many Schools Enter Oratorical Contest, Which Will Commence at Once.

## ENTRIES GROUPED

### Finals of Contest To Be Held the Last Week in February.

Plans are now under way for the holding of the annual oratorical contest under the auspices of the Western Ontario Secondary School association. The event, which has reached province-wide importance, has attracted almost every school in the fourteen counties of Western Ontario and promises to be the most successful held by the association.

Each school has a contest, from which the district entrant is chosen. This school representative then meets the other contestants of the district and the winners of each district contest meet in the final, which takes place the last week in February.

The winner of the contest is awarded a gold medal and a silver medal is given to the second place winner.

Dr. G. Smith, who is in charge of the contest, has appointed the conveners, and the event will commence at once.

Entries have been grouped as follows:

**Boys.**

District one, Woodstock C. I., London Central, London South, London East; district three, Stratford C. I., Ingersoll, Kitchener, Listowel; district seven, Sarnia, Strathroy, St. Thomas, De La Salle; district ten, Windsor, Windsor-Walkerville, Walkerville; district twelve, Glencoe, Rodney, Thamesville, Wardsville.

**Girls.**

District one, London South, London East, London Central; district three, Woodstock C. I., Kitchener Stratford; district seven, Sarnia, Strathroy, St. Thomas; district ten, Windsor, Windsor-Walkerville, Walkerville; district twelve, Glencoe, Rodney, Wardsville, Thamesville.

**Conveners.**

District one, A. E. O'Neill, London East C. I.; district three, R. N. Merritt, Kitchener, C.I.; district seven, L. P. Menzies, Strathroy C. I.; district ten, R. Meade, Walkerville C. I.; district twelve, C. G. Yorke, Glencoe H. S. Convener indicates that function for both girls and boys.

# BRIBERY CHARGE HIT BY BRANTFORD MAYOR

## M. M. MacBride Declares He Didn't Receive a Five-Cent Piece.

Special to The Advertiser.

Brantford, Nov. 18.—Commenting upon the court's decision, absolving him of the bribery charge preferred by W. G. Brown, Mayor M. M. MacBride, M.L.A., of Brantford, declared: "All I desire to say in connection with the matter is that I didn't receive a five-cent piece."

Magistrate Campbell, in rendering judgment, expressed the opinion that he could see "nothing except malice" in the prosecution, and dismissed the case, holding that there was "not sufficient evidence to put the defendant on his trial."

The complainant, through his counsel, availed himself of a section of the criminal code which permits him to take his charge to a higher court upon furnishing bond, and gives the presiding magistrate and the crown attorney no option but to accept it.

"It is clear, in the records of the court, that the magistrate held there was no evidence to commit for trial," Mr. MacBride added. "In addition he expressed the view that he could see nothing except malice in the proceedings directed against me. Unfortunately for me, the law gives the complainant the opportunity of taking this matter to a higher court if he desires to do so. He has given a bond of $500 to this effect."

## *Vessel Passages*

**PORT COLBORNE.**

Special to The Advertiser.

Port Colborne, Nov. 18.—Up—Collingwood, 7 p.m.; Kenefick, 10 p.m.; Glencova, 11:30 p.m.; Mapleton, 12:35 a.m.; Aube, 1:25 a.m.; Chemong, 2 a.m.; Gehm, 5 a.m.; Robert Buck, 5:20 a.m.; Mapleheath, 5:25 a.m.; MacPherson, 6:15 a.m.; Glengeldie, 8:15 a.m.; Glenfarn, 8:30 a.m.; Tug Hercules, 10:30 a.m.; Spalding, 10 a.m.; Spruce Bay, 2 p.m.; Glenmavis, 5 p.m.

Down—Drill No. 4, 6:45 p.m.; Thunder Bay, 9:30 p.m.; Charles Horn, 9:30 p.m.; Yorkton, 11 p.m.; Brockton, 4:25 a.m.; J. J. Holloway, 7:20 a.m.; Collier No. 1, 9:30 a.m.; Judge Kenefick, 10:15 a.m.; Mapleton, 11:30 a.m.; Chemong, 3 p.m.; McPherson, 4:50 p.m.; Mapleheath, 5:45 p.m.

Arrived — Emperor, Collingwood Agawa, Berryton, Riverton.

Cleared—Emperor.

## MARSHAL OPENS HEARING ABOUT INGERSOLL FIRES

Special to The Advertiser.

Ingersoll, Nov. 18.—An investigation into the circumstances surrounding fires at the plant of the Apex Knitting Company was opened in the town hall today by Fire Marshal E. P. Heaton of Toronto. The fires occurred on September 12th at 2 a.m. and on October 5 at 2:50 a.m. and again on the same date at 3:40 a.m. Evidence today for the most part had to do with the general conditions of the Apex Company. Officers of the Apex Company examined today by Crown Attorney R. N. Ball of Woodstock were W. R. Wardrope, K.C., A. E. Dowie, auditor, and K. Stewart McPhie, vice-president, all of Hamilton, C. Sarrell, secretary-treasurer, S. A. Gibson of Ingersoll, a director. Miss Hutt of the office staff was also called. An adjournment was made until 10 o'clock tomorrow morning.


9 o'Clock Rush Special!

**BLANKETS Flannelette**

Large size, while they last... $2.29

9 o'Clock Rush Special!

**PILLOWS**

Simmons make, all-feather filling, good art tick, 200 only, each .... 79c

9 o'Clock Rush Special!

**$5 CARPET SWEEPER**

100 only, at ..... $1.99

The Second Day of The Ontario Furniture Co.'s Sensational Anniversary Birthday Sale Finds

# THREE SOLID CARLOADS OF Chesterfield Suites

## MARKED AT COST PRICE

9 o'Clock Rush Special!

**$15 EXTENSION COUCHES**

Simmons make, best link springs, opens to double bed, covered in heavy art cretonne, 50 only, at ..... $9.95

9 o'Clock Rush Special!

**Folding Card Tables**

Heavy green felt top ..... $2.95

9 o'Clock Rush Special!

**$8.50 BED SPRINGS**

Simmons all-steel, 100 only, at ..... $3.99

**$175 TAPESTRY SUITE**

Think of it! Three pieces, all in high-grade tapestry covering, Marshall springs, loose cushions, deep spring seat and back, full size and guaranteed $119

**$200 TAPESTRY SUITE** $139

Our wonder value. Three pieces, in high-grade tapestry, all Marshall springs, loose cushions and deep spring seat and back .....

**$250 MOHAIR SUITE** $169

Three pieces, in high-grade mohair, plain or combination, all Marshall cushions, deep spring seats .....

**$275 MOHAIR SUITE** $189

Dont' miss this! A handsome three-piece cut mohair, in combination styles, Marshall cushions, spring construction. Must be seen to be appreciated .....

**$300 MOHAIR SUITES** $195

Featuring the artistic show wood frames that are all hand-carved, 3 pieces, with reversible cushions. This suite is a beauty .....

**$350 KROEHLER SUITE** $265

A handsome three-piece cut mohair suite, with aristocratic carved frames, Marshall cushions and spring seats. The name is your guarantee .....

**$400 KROEHLER SUITE** $289

Magnificent carved frame suite. This is one of Canada's best suites. We advise you to inspect this sensational bargain .....

SENSATIONAL

# DRAPERY BARGAINS

ON SALE 9 O'CLOCK TO-MORROW

Plain or Crossbarred Marquisette, ivory or white. Regular 35c yard, for, yard ..... 12c
Casement Cloth, in blue, mauve or natural shade. Worth 50c yard, for, yard ..... 29c
English Curtain Net, with finished edge. Regular 60c yard, for, yard ..... 39c
Cretonnes, 30 patterns. Regular 40c and 50c yard, for, yard ..... 29c
Bordered Marquisette, in white or ivory. Regular 45c, for, yard ..... 29c
Terry Cloth, reversible; 30 patterns. Regular $1.50, for, yard ..... $1.19
Colored Madras, blue and rose. Regular $1.25 yard, for, a yard ..... 79c
Figured Silk Marquisette. Regular $1.00 yard, for, yard ..... 69c
Raw Silk, in ivory shade. Regular $1.25 yard, for ..... 79c

**TUSCAN NET PANELS**

45 inches wide. Regular $3.00, for ..... $2.39
Tuscan Net, sectional panel. Regular 75c panel, for ..... 59c
English Nets, 45 inches wide. Regular $1.00 and $1.25 yard, to clear at, yard ..... 75c
Marquisette Frilled Curtains, neat crossbar design. Regular $2.00, for, pair ..... $1.39
Tapestry, for archways, in blue, brown and rose and green. Regular $1.50 yard, for ..... 98c
Burlap, in brown, blue and green. Regular 45c yard, for ..... 29c
Madras Curtains, by the pair, ivory shade. Regular $2.50, for, pair ..... $1.59
Nottingham Lace Curtains. Regular $3.50 pair, for ..... $1.99
Drapery Silks, sunfast. Regular $2.50 and $3.00 yard, to clear at ..... $1.98
Silk Madras, blue and rose. Regular price $1.75, for, yard ..... $1.39
Dotted Frilled Muslin. Regular 50c yard, for ..... 39c
Dotted Muslin. Regular 40c a yard, for ..... 29c

**FRENCH CRASH**

In shades of blue, rose, mulberry and pink. Regular 75c, special at ..... 29c

**SILK NET PANELS**

36 and 45 inches wide.
Regular $4.50, for, each ..... $3.59
Regular $6.50, for, each ..... $4.95
English Silk Net, in ivory shade. Regular $1.75, for ..... $1.29
Regular $2.50, for ..... $1.95

**SWISS CURTAINS**

$6.00 Curtains, pair ..... $3.39
$8.50 Curtains, pair ..... $5.50

**BLANKETS TO CLEAR**

Full-size Flannelette Blankets ..... $2.29
Regular $7.50 Flannelette Blankets, at ..... $4.95
Regular $12.00 Wool Blankets, at ..... $8.50
Regular $15.00 Wool Blankets, at ..... $9.95
Regular $10.00 Silk-Bound Blankets, for, each ..... $7.50
Krinklette Bedspreads, full size, in blue, rose and mauve. Regular $7.50, for ..... $5.95

**Absolute Slaughter of COMFORTERS of All Grades**

Regular $5.00 Comforters ..... $3.95
Regular $7.50 Comforters ..... $5.95
Regular $15.00, down-filled ..... $9.95
Regular $20.00, down-filled ..... $14.00
Regular $25.00, down-filled ..... $17.00
Regular $30.00, down-filled ..... $22.00
Regular $37.00, down-filled ..... $27.00

**MARQUISETTE CURTAINS**

By the pair. 200 pairs to clear at once.
Regular $2.25, for, pair ..... $1.59
Regular $2.50, for, pair ..... $1.69
Regular $4.50, for, pair ..... $2.95

9 o'Clock Rush Special!

**$4 ELECTRIC IRONS**

Guaranteed, 100 only ..... $1.99

9 o'Clock Rush Special!

**$7.50 Electric Hot Plates**

Canadian Beauty ..... $5.49

9 o'Clock Rush Special!

**$10 COIL SPRINGS**

Special Simmons make, 100 only... $7.95

**WINDOW SHADES**

37 inches, dark green ..... 69c

**Linoleum**

While it lasts, yard ..... 79c

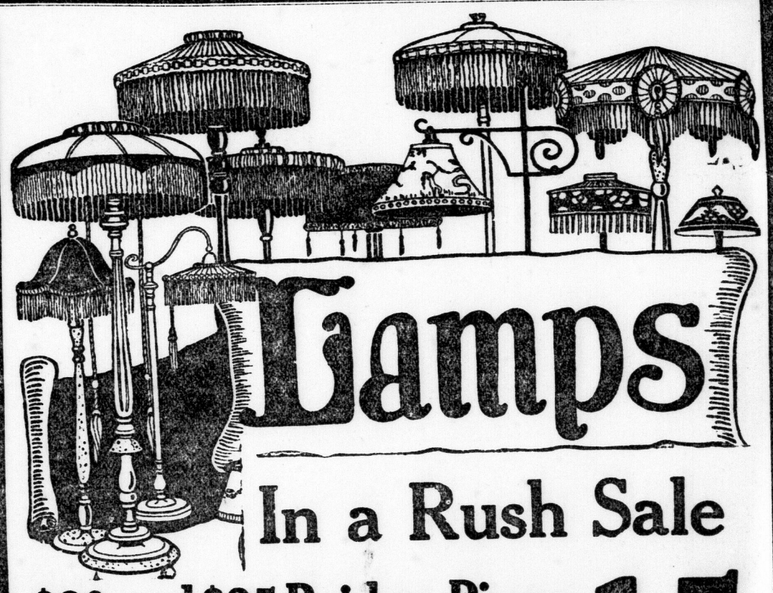

# Lamps In a Rush Sale

## $20 and $25 Bridge, Piano or Junior Lamps : : $15

150 ONLY, WALNUT OR POLYCHROME STANDARDS, COMPLETE WITH BEAUTIFUL SILK SHADES

## $30 To $35 LAMPS $22

FEATURING DOZENS OF SMART DESIGNS

## $40 To $48 LAMPS $29

BEAUTIFUL SHADES AND HANDSOME SHAFTS

Ontario Furniture Company

228-230 DUNDAS STREET

WE PREPAY FREIGHT


# *Alien Smuggling Ring Uncovered Belief Follows Windsor Arrests*

Canadian Press Despatch.

Windsor, Nov. 18.—United States immigration officers uncovered today what they believe to be the center of one of the largest alien smuggling rings on the border, when they arrested Joseph Mooney, Paul Masse and Ralph Russo, deckhands of the Walkerville and Detroit ferryboat Wayne with four aliens at the Joseph Campeau docks.

According to officials, Mooney was the head of the organization on board, while an Italian, Alessandro Benedicti, residing at an unknown address in the Border Cities, obtained the business. Benedicti charged each alien $75 and transported them to the boat, where they were concealed, and smuggled into the United States when the opportunity arose, it is claimed. Mooney was recompensed $35 per head for his services, which was evidently divided among other members of the crew.

If found guilty the accused are liable to terms of 25 years in penitentiary for each alien taken into the United States illegally.

## ARMISTICE IN ANTHRACITE STRIKE APPEARS LIKELY

Philadelphia, Nov. 18.—Possibility of an armistice in the anthracite coal strike appeared nearer today, as operators considered a statement made by John L. Lewis, international president of the United Mine-Workers of America.

The anthracite miners are ready, Lewis said, to negotiate a new wage contract "in a spirit of compromise, and give and take." They desire, according to Lewis, "to work out a contract for four or five years' continuous operation of the mines."

He added that "the miners can never give up the principle that their wages must be fixed when they go to work by contract with their employers, brought about in a spirit of compromise and give and take."

**MAY SELL MILLS.**

St. Joseph, Mo., Nov. 17.—Stockholders of the Aunt Jemima Mills Company will be asked by the directors to vote on Nov. 24 on a proposal to sell the business to the Quaker Oats Company. The transaction involves a consideration of $3,655,140.

## LONDONERS DEFENDANTS IN ACTION FOR DAMAGES

Special to The Advertiser.

Woodstock, Nov. 18.—Two civil actions will be heard at the non-jury sessions of the supreme court on November 23, with Chief Justice Meredith on the bench. One involves an auto accident at Thamesford, in which Norman Empey of North Oxford claims $5,200 for alleged injuries. The defendant is the Robert Hueston & Son garage and motor livery firm of London. The other case involves a claim on a promissory note.

## SIR H. PELLATT'S CASTLE ROBBED OF OLD WEAPONS

Special to The Advertiser.

Toronto, Nov. 18.—Charged with breaking into Sir Henry Pellatt's former palatial residence, Casa Loma, Robert Harman, aged 33, of Lansing, Ont., and Harold Thorn, aged 25, Ossington avenue, were arrested yesterday.

The two men are alleged to have stolen four rifles, which they intended to shorten into sawed-off shotguns; three military bayonets, and four old-style bayonets, which Sir Henry kept as curios. Entrance was gained to the castle by way of a basement window.

# NO CAUSE TO WORRY—TRY CLASSIFIED ADS WHEN IN A HURRY

## AMUSEMENTS

**LOEW'S**
"It's Loew's Greater Movie Season"
TODAY
TOMORROW AND
SATURDAY
A satire on Western dramas. It's not only his latest but his greatest.

**BUSTER KEATON in GO WEST**

A Great Comedy of the Wide-Open Spaces.
A Metro-Goldwyn-Mayer Picture
3—BIG ACTS OF—3
LOEW'S SUPREME
**VAUDEVILLE**

**ARENA**
**SKATING**
This Afternoon and Night
**Band at Night**
Tomorrow Night
Senior Hockey
**London Versus Toronto Canoe Club**
Prices 50c to $1
Seats on sale at Strong's Drug Store, National Bowling Academy, and during the hours of 2 to 4, and 7:30 to 9, at Arena Box Office.
b

Showing Tonight
**Jack Pudney**
AND HIS
11-Musical Whirlwinds-11
PRESENT
"The Frivolities of 1925"
Something Entirely New and Different.
SPECIAL TONIGHT.
Amateur Charleston Dancers Competition.
Today, Friday and Saturday
**POLA NEGRI**
— IN —
"Flower of Night"
Comedy Review,
"THERE GOES THE BRIDE."
Monday, Tuesday, Wednesday
D. W. GRIFFITH'S
"Sally of The Sawdust"
The Biggest Circus Event of the Year.
b

**? THE MYSTERY FORD COMING ?**

**BAZAAR**
St. Mark's schoolroom, Friday, Nov. 20, afternoon and evening. Mrs. Williams will open bazaar at 2:30. Fancy-work and useful articles, home cooking and tearoom. Admission free. b

## AMUSEMENTS

**GRAND BURLESQUE**
Today, Friday, Saturday
2:15 — Twice Daily — 8:15
*Life, Laughter, Leg-tricity*
The Dainty, Brisk and Breezy Comedienne
**Kitty Madison**
and her
**'JAZZTIME REVUE'**
20 Challenge Jazz Beauty Chorus 20
MATINEES— 25c and 50c
EVENINGS— 25c, 50c, 75c, $1
Ladies' Daily Bargain Matinee 25c
SEATS NOW ON SALE.

**TONIGHT**
**ERNEST SEITZ**
Central Collegiate
b

**EUCHRE TONIGHT**
CANADIAN NATIONAL EXPRESS EMPLOYEES.
C. B. of R. E., Local 35, will hold their weekly euchre in St. George's Hall, 212 Dundas St., 8 p.m. b

## MEETINGS

THE CANADIAN FUSILIERS
The Regiment will parade for pay Monday night, Nov. 23, at 8 o'clock.
All members must attend to sign the payroll.
M. W. MINHINNICK, Capt.
Adjutant, The Canadian Fusiliers. 37c

EMERGENT Meeting—An emergent meeting of King Solomon's Lodge, No. 378, G. R. C., A. F. and A. M., will be held this (Thursday) evening, Nov. 19, at 7:30 o'clock, in Masonic Hall, Queen's Ave. Conferring the second and third degrees. Visiting brethren invited to attend. C. E. Webbe, Wor. Master; Wm. Nicholls, secretary.

MEETINGS in connection with the organization of the campaign for the Nurses' Home Bylaw will be held as follows: Wednesday at Lord Roberts School at 8 p.m., and at Talbot Street School at 8:15 p.m.; Thursday at Chesley Avenue School at 8 p.m., and at Wortley Road School at 8:15 p.m. Those interested either for or against the bylaw are welcome.

## PERSONAL

ABDOMINAL support correctly given by the Spencer corsets. Call our representative, 4939J.

ALE, Stout, full strength, cost 3c pint, made with Victory. 98 Dundas.

ASSIST the Salvation Army to help the needy. We will call for your cast-off clothing, papers, etc. Phone 4009.

COLORED LINENS for fancy work at the Irish Linen Shop, corner Richmond and Huron Sts. Tel. 7862J.

COME TO 627 DUNDAS ST. and see the dainty things for the bride-elect. V. Williams & Co. Phone 7749J.

DRESSMAKING of all kinds and remodelling reasonable. Phone 5149J or 7 Moir St.

DR. M. W. EDGAR—Nervous, circulatory and organic diseases permanently cured by electro-therapeutics. 546 Richmond. Phone 3841M.

EXPERT marcelling, etc. Phone 1899J. Dorothy Beauty Shop, Room 8, Orth Building, Dundas and Clarence.

FOR TONING, whitening and firming the skin use the Venetian Skin Tonic. It is a mild astringent that firms and whitens the skin, bringing new life and fervor to every cell. Its astringency serves to tone and firm the muscles under the skin and to keep the tissues active and healthy. Sold only by Roy Kitchen, "The Careful Chemist," 399 Richmond St.

GEO. BOYD—Orthopedic, foot specialist. X-ray free. 156 King St. Phone 220J.

HILES, Dr. Le Roy V., specialist in all foot ailments. 202 Dundas. Phone 7308.

JOE DEAN—Cleaner, presser and repairer, 434 Clarence St. Tel. 4225J.

J. P. HUNT, artist, 377 Maitland St. Lessons given in oils and water colors.

LEVITT, M. J. (successor to Henry Edwards)—Cancers cured with plasters. Advice free. 390 Ridout St. Phone 2666.

LOOK YOUR BEST—Permanent wave, $15 and $20. Grey Beauty Shop, 221½ Dundas St. Telephone 2632W. Mrs. Daugherty, Mrs. Eady.

MARINELLO system for faces, scalps, chiropody, removal of superfluous hair permanently. Miss Beattie, Talbot and Fullarton. Phone 3027W.

MATERNITY Home, private—Mrs. T. White, 1009 Maitland St. Phone 1642J.

NUBONE corsets made to measure, special attention given to surgical cases. For appointment phone 8974.

PLAIN sewing and dressmaking done neatly and with despatch at reasonable prices at 381 Grey St.

PLAIN SEWING — Christmas work, comforters, quilts, at reasonable prices. Mrs. Buche, 172 Hyman street, Apartment 2.

PRACTICAL nurse, open for engagements, maternity and children a specialty. Box 104, Advertiser. Phone 21—37, Byron.

RESPONSIBLE party not connected with any realty company motoring to Florida, Dec. 1, will look up and get full particulars of any property for others at a nominal fee, references furnished. P. O. Box 5, Embro.

SEND us your bad debts today. We collect accounts anywhere. Hay Mercantile Agency. Phone 8157.

SKIRTS—All kinds of pleating. London Pleating, 394 Ridout. Phone 6425W.

WELLINGTON Garment Care—Cleaning pressing and repairing. 165 Wellington St. Phone 1049J.

WE vulcanize rubbers and galoshes. London Art Shoe Repair. Phone 4851.

## WANTED TO PURCHASE

OLD GOLD and silver jewelry, watches, etc., bought. J. J. Feeney, 12 Market lane. Phone 765J.

WANTED—Second-hand tubular boiler suitable for heating system in fairly large factory, also smoke stack. Apply Drawer C, Sarnia, Ont.

## MALE HELP WANTED

FRATERNAL insurance salesmen wanted, must be business getters, to sell life and sick and accident insurance. Salary and commission paid. Box 98, Advertiser.

SALESMEN wanted for the Old Reliable Fonthill Nurseries; start at best selling season; liberal commissions; exclusive territory; handsome free outfit; large list of new specialties. Stone & Wellington, Toronto.

WANTED—Men and women to earn $5 to $15 weekly in spare time at home. No canvassing. Regular pay checks. Write Auto Knitter Hosiery Company, Toronto, Dept. 13C.

## FEMALE HELP WANTED

WANTED—Middle-aged lady as companion for elderly lady in exchange for good home in country. Apply Box 103, Advertiser.

## SITUATION WANTED

HANDY MAN — Any kind of work around house, carpentry, painting, make storm doors and windows. Phone 8173W.

PRACTICAL NURSE — Experienced maternity cases, city or country, terms reasonable. Phone 4611W.

STRONG BOY, 16 years old, wants position on farm.: Particulars, apply Box 10, Bothwell.

WORK wanted on farm, good milker and plower. Box 105, Advertiser.

## SITUATIONS VACANT

$5—SELL household necessities; greatest imaginable demand; have business of your own; make five dollars up daily; capital or experience unnecessary. B. Garretson, Brantford, Ont.

## BUSINESS OPPORTUNITIES

JOB printing plant, variety store, billiard and pool with tobacco, grocery stores, bakery and confectionery, book and stationery. Sydney Smythe, Market Lane, London.

## LOST AND FOUND

FOUND — Red yearling heifer, about one month ago. Apply Lot 49, Con. B, Westminster. Mr. Howson, phone 23, ring 7—2.

LOST—Gold watch on Percy Pearson's farm, Tempo, on the night of Oct. 12. Finder please return to Mrs. Angus, 261 Wellington.

LOST—Man's silver wrist watch, name engraved. Telephone 711W.

## BUSINESS CARDS

BRANTFORD AND CANADA SCALES. Royal cutters and grinders. Expert service. Factory experience. E. THOMAS, District Manager. 80 Byron Ave., London, Ont. Phone 3241J

FARMERS, ATTENTION! We repair all makes of implements. Superior Machinery Company, Ltd., next Tecumseh House, York St.

FEATHER pillows and mattresses renovated at Hunt & Sons, 552 Richmond St. Phone 5527J.

HAVE your chairs, couches, etc., sent to 89 Wharncliffe Rd. to be upholstered. Phone R. H. Pugh, 3654.

MONEY TO LOAN ON CITY OR FARM PROPERTIES 6½% INTEREST.
BERT WEIR
156½ DUNDAS ST.
PHONE 6250.

SLATE ROOFING — Our specialty is slate blackboard. J. Whittaker, 591 King St.

WARREN BROS., machinists, machine work of all kinds; cylinder blocks ground, welding, new and used pulley block grinding. 100 Rectory St.

WIRE for us and we'll wire for you. Bowley Electric. London phone 2203. St. Thomas phone 1807.

### BUILDERS AND CONTRACTORS.

ARTHUR MOULD—Roofing contractor. Phone 7591W. Asphalt and gravel roofs, asphalt shingles, expert repairs.

HARRY DENTON—Sewers, sidewalks and general cement work. 36 Glenwood Ave. Phone 2149J.

### PLUMBING AND HEATING.

DON'T HESITATE, but send for H. R. Dixon, the plumber, 300 Cheapside Tel. 1747W.

LET US attend to your plumbing and steamfitting; all work guaranteed. Allen & Pope, 153 Chesley. Phones 2293W and 4339M.

PLUMBING and repairs. W. O. Ellwood, 69 Becher St. Phone 4348W.

R. MILNE—Plumbing and heating; repair work a specialty. 102 Horton St. Phone 3966.

### PRINTERS.

DOMINION PRINTERS—Superior work guaranteed. O. H. Boyce, 119 Dundas street.

THE HOLLINS PRESS for fine printing and stationery. 761 Dundas St. Phone 7812W.

## MEDICAL CARDS

BANGHART, DR.—Women's diseases, surgery. Dundas-Maitland. Tel. 3500.

BICE, DR. E., 241 Queen's Ave.—Diseases of kidney, bladder, rectum, and diseases of women.

CAMERON, DR. D. A.—Dundas and Waterloo. Diseases of women and stomach. Hours. 11-12, 2-3, 7-8. Tel. 1786 or 1722.

DUFFY, DR. J. LEONARD, 200 Central Ave. Hours, 11-12, 2-4, 6-8. Tel. 3878.

HUFFMAN, DR. J. L. Midwifery, 746 Waterloo St., cor. Oxford. Phone 5822.

HOLMES, DR. L. S. —Clinic Bldg., 241 Queen's Ave. Specialist skin diseases, X-ray, all forms of electric treatment.

LAIDLAW, DR. A. H., is now located at 219 Queen's Ave., corner Clarence St. Specialty diseases peculiar to women and surgery. Phone 6646.

STEVENSON, DR. W. J.—391 Dundas. Specialty, diseases of women, surgery. Dr. H. A. Stevenson, X-ray. Dr. M. G. Feever, genito-urinary.

## FUNERAL FLOWERS

FUNERAL DESIGNS — Cut flowers, plants at popular prices; expert designers. Gammage, 207 Dundas. Ph. 636

## MOURNING GOODS

DYEING—For a rush order entrust your work to the Parisian Laundry, dyers and cleaners. 71-75 Dundas St. Phone 558, 559.

## BORN, MARRIED, DIED

BORN.

HILES—Dr. and Mrs. LeRoy V. Hiles announce the birth of a son at Victoria hospital on Thursday, Nov. 19, 1925.

DIED.

HENNESSEY — On Tuesday, Nov. 17, 1925, at the residence of her son, Gus. Hennessey, Lot 11, Con. 1, Biddulph Township, Bridget, relict of the late James Hennessey, aged 91 years, 8 months.
Funeral Friday, Nov. 20, at 9:30 a.m. to St. Peter's Cemetery, Biddulph.

"What This Country Needs..."

Said Thomas R. Marshall, "Is a good 5c cigar."

"And," we might add in our own way, "a FULLER realization of the possibilities for saving money through ADVERTISER Classified ads."

Both point to ECONOMY—one in spending, and the other in saving.

Begin reading these columns now—and bank the difference. It's money in your pocket!

PHONE 3670

The London Advertiser

## REAL ESTATE

A LIST of properties for sale. List your properties with the well-known agent, R. Reely, 795 York St. Phone 3893.

CENTRAL—Brick cottage, slate roof, 6 rooms, bath and hall, finely decorated, also veranda, garage, cistern, 2-part basement, corner lot, shade trees, will sacrifice, terms half cash, owner going to Florida. Call 221 Grey St.

MONEY TO LOAN ON CITY OR FARM PROPERTIES 6½% INTEREST.
BERT WEIR
156½ DUNDAS ST.
PHONE 6250.

NORTH—1½-story white brick house, fully modern, hall with nice open staircase, good-sized living-room and dining-room with hardwood floors, fair-sized kitchen with pantry, hot and cold, hard and soft water in sink, three bedrooms (none of them are small), 3-piece bathroom with gas heater at tank, full basement with new Vulcan furnace, full veranda, extra deep, good lot. This is a fine home and a real bargain for the money, $3,600; $125 down, balance $30 a month. Taxes $80 per year. Phone 8403M.

OAKLAND Avenue, 350, near new high school, attractive, well-finished bungalow, just completed, neighborhood due for increased values. Inspection invited. G. P. Collyer. Phone 4611W.

SEE HARRY SIEMON, realtor, about real estate, insurance and money to loan on mortgages at 6½%. Phone 541. Office 404 Talbot St.

WANTED — Listings from property owners anywhere in Florida, but preferably in Miami and Dade County. W. B. and A. Realty Co., Box 1922 M. R. R. 1, Buenavista, Fla.

WHITE frame cottage, 146 St. Julien St., hydro, water, toilet. Immediate possession. Winnett, Morehead & Neely.

## FARMS

100 ACRES, on L. & P. S., good land and buildings, hydro available, owner will consider country store. What have you to offer. J. C. Patterson, 359 Richmond.

FOR SALE—Ten acres, 2nd con., Westminster, close to highway, good house, barn, henhouse, best of land, with fruit. Apply Mrs. Thomas Hammond, R. R. No. 4, London, care Richard Tunks, or T. W. Scandrett, solicitor, 98 Dundas St.

THE undersigned administrator is offering for sale the farm of the late A. B. Kennedy, parts lots 19 and 20, concession 11, London Township, 125 acres, 2 miles east of Ilderton, on county road, one mile west on Proof Line, provincial highway, 10 miles from London; 2-story brick house, stone foundation, slate roof, furnace, toilet and bath; barns, stables, other outbuildings and fences, in good order, 2 springs, well and windmill; farm in good state of cultivation, 5 acres bush, 16 acres fall wheat. For further information, apply The London and Western Trusts Company, Limited, London, Ont. Phone 1120.

## HOUSES AND FLATS TO LET

BARKER ST.—Cottage, 3 living-rooms, 2 bedrooms, bay window, veranda, henhouse, newly decorated, $13 per month. Phone 8892.

CENTRAL—North, in splendid locality, upper apartment of modern duplex, separate entrances, 5 good sized rooms and 3-piece bathroom, rent reduced to $25. Apply T. F. Kingsmill, Jun., care Kingsmill's, Ltd.

CENTRAL—5-roomed cottage, hydro, gas, city and soft water, three-piece bath, $20. Phone 3892W.

COMFORTABLE house, newly decorated, 4 bedrooms, 4 living-rooms, garden, immediate possession, rent $27 to careful tenant. Phone 5248M.

DESIRABLE steam-heated offices or furnished offices, also desk-room in modern office building; reasonable rent. Apply E. W. Moore, Moore Building, King and Talbot Sts.

IN PASADENA Apartments—One suite, No. 2, and use of kitchenette, suitable for business girls. Apply the London & Western Trusts Company, Limited. Phone 1120.

SIX-ROOMED house, 3-piece bath, furnace, gas, hydro, garage, $25; also 4-roomed apartment. Apply 131 Wharncliffe South.

SOUTH—8 Dean St., cottage, newly decorated, hydro and water, $18 a month. Apply 12 Dean. Phone 6024J

VISIT "THE HUB" realtor. List smart cottages, $20, $40; ideal homes, $30, $60, purchase option; flats, apartments, $20, $30, etc. Offices, stores, factories, farms, etc., loans, insurance, values. Special home bargains. Canada and London offers sound investments. Sam D. Campbell, 422 Richmond.

WELLINGTON RD.—South, half mile from street car, brick cottage, 6 rooms, good water, 2 acres land and barn, suitable for chicken farm, rent cheap for winter months. A. Lukings. Phone 371-2-2.

YORK ST., 422 — House, all modern, reasonable rent to good tenant. Apply F. Smith, Market Lane.

$25—SEALE Terrace, central, 6 rooms, all modern except furnace. Apply Tennent & Tennent, 75 Dundas St.

## FOR SALE

ALE, Stout, full strength, cost 3c pint, made with Victory. 98 Dundas.

ARTIST'S violin with fine bow and case, $35; also child's violin, $3; owner leaving city. Call 221 Grey St.

A SINGING canary will prove a distinct treasure to the family circle; guaranteed singers. At London Aviary, 280 Talbot St.

CANARIES, imported St. Andreasberg, rollers, cardinals, finches, cockatoos, parrots, bullfinches, parrakeets, etc. Seeds, novelty cages and supplies. Christianson, 764 Waterloo St. Phone 2100J.

CEMENT Blocks—Only steam kiln dried in the city; hard as stone. Lumber and Cement Products, St. Julien St. Phone 3761.

COOK STOVE, good baker, cheap for quick sale. 794 King St. Phone 6760M.

CUT FLOWERS, reasonably priced. London Floral Exchange, 5 Windsor Ave. Phone 5686F.

ELECTRIC WIRING at cut prices. We will wire a six-roomed cottage for $25. Leff Electric Company, 316 Grey St. Phone 4626W.

FOR all things musical try Ashton's Music Store, 629 Dundas St. Phone 995M.

FOXTROTS.

The dance numbers to which we are calling special attention this week are all good, clear, snappy foxtrots, the kind that make dancing something to look forward to.

No. 19786—"Angry."
"Oh, Say, Can I See You Tonight?"

No. 19178—"Collegiate."
"I'm Going to Charleston, Back to Charleston."
(The latter number is played by the Revellers.)

No. 19745—"Yes, Sir, She's My Baby."
"Sometime."
(Hear this saxophone solo.)

No. 19771—"La Cinquantaine."
"Vanity Waltz."

There have been a great many saxophone solos released lately, but these two numbers, played by Rudy Wiedoeft, are delightfully different.

It is always a pleasure to play any record in stock for you.

MASON & RISCH, LTD.
248 Dundas St. Phone 3304.

FULL LINE Pediar perfect product, including metal lath, shingles, corrugated iron and garages. Brick and Supply Co., 609 William. Phone 4244.

HALF BARRELS and keys. Alfred Tyler, 355½ Clarence.

IVORY reed buggy, reversible gear, in excellent condition, attachable runners, $20. Phone 8466J.

MAN'S OVERCOAT, pair hockey boots and skates, two women's coats, girl's coat. Apply 113 Wortley Rd.

NINE-PIECE solid walnut dining-room suite, will sell cheaply. Apply 448 Phillip St.

RADIO supplies, bicycle and phonograph repairing, records and player rolls exchanged, 8 for $1. Frank Paige, Ridout, near Dundas. Phone 4778W or 8490.

READY-MADE spectacles at $2.50. F. Steele, London's leading optometrist, opposite Loew's theatre.

WASHING MACHINES—Miss Simplicity "Cribs," $95. Terms if desired. Leff Electric Company, 316 Grey St. Phone 4626W.

YOUR credit is good at my store. Ladies' and gents' clothing sold on easy terms. A visit to this store will save you money. John M. Fink, "The Family Clothier." 751 Dundas St. Phone 1429. Open evenings.

## COAL AND WOOD

ANTHRACITE COAL — Pocahontas, lump or egg; domestic coal $11 per ton; Solvay coke, 2 sizes; slabs, $2.50 per load; bundled kindling, 25c per bunch. Devlney. Phone 7320.

ANTHRACITE coal, egg, stove, nut, pea; Cannel, Pocahontas, domestic, soft coal; Solvay coke, stove and nut. McInnis. Phone 5029J.

COAL AND WOOD.
Solvay coke, 2 sizes; Pocahontas, No. 3, domestic coal; hardwood, $4.25 per load. Phone your order in to the Patterson Coal Co., 2207.

GENUINE SOLVAY COKE, all sizes, prompt delivery.
BRADLEY-ESSERY, LTD.
Hill St. and L. & P. S. Ry. Phone 6767W

HARDWOOD blocks, $3.50 a load, guaranteed dry, prompt delivery. Kirks Wood Yard, 14 Miles St. Phone 9827W

## INSURANCE

G. M. GUNN & SON, Ltd. George C. Gunn, president. Established 1859. Insurance and real estate loans. Next Free Press.

OSWALD ST. LAWRENCE, Dominion Life Insurance Co., 217 Dominion Savings Bldg. Phone 6050.

WILSON, S.—Sick, accident, hold-up, robbery, fire and automobile insurance, money to loan, mortgages, rents collected. 216 Richmond St. Tel. 2103W

## ROOMS TO LET

LARGE heated room, suitable for office, club-room or bedroom. Babyland.

TALBOT ST., 505—Two comfortable rooms with board, at reasonable rates. Phone 8406.

## AUTOMOBILES

BARGAINS IN USED CARS—

CHEVROLET Baby Grand Touring.
1 DODGE Brothers Touring .....1923
2 FORD Tudor Sedans .....1924
1 McLAUGHLIN Master 6 Touring.1922
GRAY-DORT Sedan.
SEVERAL others. Easy terms.

LONDON USED CAR MART.
(FORMERLY FLETCHER BROWN)
80 YORK ST. PHONE 357.

CHALMERS SIX TOURING, NEWLY PAINTED AND IN GOOD RUNNING ORDER, WITH FRONT AND REAR BUMPERS AND TWO SPARE TIRES; CASH PRICE FOR IMMEDIATE SALE, $285. PHONE 1750 OR 7805.

FOR SALE—Ford Tudor Sedan, better than new, will sacrifice for $550; owner going to Florida. Call 221 Grey St.

IF YOU are going to buy sell or exchange a car, see us. Charles Hutchison's Garage, 342 Ridout St. Phone 1373.

REAL VALUES IN USED CARS—

Here is a list of used cars that are all in good running order. Each of them can be safely called an extraordinary bargain. Come in and have a look at them.

Star Sedan, used only 6 weeks.
Star Special Sedan .....1924
Overland Sedan .....1922
Ford Fordor, balloon tires.....1925
Ford Tudor .....1924
Dodge Brothers Touring.....1923
Oldsmobile Four Touring.....1922
Essex Coach Four.....1922
Hudson Coach .....1923

HUDSON-ESSEX SALES
LOWEST-PRICED USED CARS IN CANADA
274 DUNDAS ST.

WHY WALK WHEN YOU CAN RIDE?

This is the time of the year when a good used car comes in mighty handy. Some people object to buying a car now, because they reason the weather and roads will soon be bad. Of course, we hope for both good weather and good roads, but, if we can't have them, that is no reason for not having a car. Remember, it is always easier to ride through bad weather and over bad roads than to have to walk.

Dodge Touring, all new tires.....1923
Maxwell Touring .....1922
McLaughlin Six Touring.....1920
Chevrolet Superior, 5 balloon tires, 1924
Ford Touring .....1923
Ford Touring .....1924
Ford Coupe .....1924
Ford Sedan .....1920
Ford Tudor .....1924
Special Chevrolet Touring.....1922
Gray-Dort Roadster .....1920
Ford Roadster, $150 takes it.....1920

TODAY'S SPECIAL.

Ford Fordor Sedan, 5 balloon tires, brand-new, lots of accessories, and an engine that is 100 per cent O.K.; model 1924.

LONDON MOTOR MARKET
127 QUEEN'S AVE. PHONE 8118.

USED FORDS—1925 coupe, $650; late 1923 sedan, $450; late 1923 coupe, $360; 1923 touring, $285; all are in first-class condition. Apply Alva Jones, authorized Ford dealer, Lambeth. Phone 577, r 2 and 2.

### AUTO ACCESSORIES.

ENGLISH Auto Wreckers—Good used parts and accessories for all makes of cars. 74 Fullarton St. Phone 432.

FLY WHEELS, steel teeth, for any car. Bring your old one. London Auto Wreckers, 264 Horton St. Phone 3510J.

### AUTO REPAIRING.

AUTO PAINTING, body and fender repairs. G. D. Kilmer, 342 Ridout. 5950J.

### TAXI SERVICE.

BLUE BONNET TAXI—Tel. 6262. Baggage transfer. We never sleep.

HEXTER TAXI—Phone 2359 (formerly Marley-Hexter). 482 Richmond St.

MARLEY TAXI—Reliable drivers and cars at reasonable rates. Phone 2823.

## MOVING AND STORAGE

BELL DRAY—Trunks moved 25c up. Phone 8690W. 46 Hume St.

RIGGS furniture storage—Moving vans, 97 Carling St. Tel. 1162.

DAYS covered moving vans. Phone 2887. Office, 480 Maitland St.

FREEMAN & WHITING—Auto trucking; large van, local and long distance. 884 Trafalgar St. Phone 6938.

LONG DISTANCE—Red Line Express. Phone 4608-8183. All loads insured.

TRUCKING—Local and long-distance moving, 2-ton truck. Phone 3019J. J. Langdon.

## CHIROPRACTIC

A. W. MACFIE, Dominion Savings Building, Chiropractic, Manipulation, Manual and Electro-Therapy. Phone 4710-5710, 12th year.

CHIVERTON, MAURICE L., Chiropractic mechano-therapy and electro-therapy, 169½ Dundas St. Phones 4205, 3409J.

RICHARD C. BEST, Naturopath—Chiropractic, osteopathic, physio-therapy, electrotherapy. Hours, 9 to 11, 2 to 4. Phone 3328. 191 Wharncliffe Rd., South London.

MAUD NATTRASS—Osteopathy, chiropractic, vibratory massage. 899 Dundas. Phone 5091W.

## RADIO

BARGAINS IN USED RADIOS.

Now is the time of the year when the very best concerts are to be obtained. If you have never had the opportunity to sit in your own home and bring the world's greatest artist to you via the radio, you have missed one of life's real big thrills.

Why not get a Radio now, or order it now, and let us keep it for you until Christmas. We have some real dandies that have only been used a short time, from $25.00 up to $75.00, suitable for loud speaker.

PUDNEY BROS.
THE MUSIC STORE ON THE CORNER OF DUNDAS AT WATERLOO.

## FINANCIAL

ARE YOU PAYING MORE THAN 6½% INTEREST ON YOUR MORTGAGE? If you are see BERT WEIR or any of his associates, and let us arrange to pay off your old mortgage and put on a new one at 6½. Perhaps you need more money. We can let you have it. We do not charge you a commission. BERT WEIR. Phone 6250. 156½ Dundas.

COMPANY'S surplus funds to loan on real estate. Towe Fire Insurance Agency, office Royal Bank Building 383 Richmond St., London.

GLADMAN & STANBURY—Barristers. Money loaned. Bank of Toronto. ywt

MONEY TO LOAN ON CITY OR FARM PROPERTIES 6½% INTEREST.
BERT WEIR
156½ DUNDAS ST.
PHONE 6250.

SCANDRETT, T. W.—Solicitor, private and trust money to loan, lowest rates. 98 Dundas St. Phone 354.

## LEGAL CARDS

ANDREW G. CHISHOLM, K.C., barrister, etc., Canadian Bank of Commerce Chambers, Dundas and Richmond Sts.

BARTRAM, W. G. S.—Barrister, notary, etc., 89 Dundas St.

BUCHNER & RAMSAY — Barristers, solicitors, corner Talbot and Carling. Phone 99. Money to loan.

COLERIDGE, THOS.—Barrister, solicitor, notary, 26 Bank of Toronto Chambers. Phone 3383J.

CRONYN & BETTS & BLACK—Frederick P. Betts, K.C.; F. C. Betts and J. D. K. Black, Huron & Erie Bldg., London, Ont.

DOUGLAS, A. K.—Barrister, solicitor, notary public. Oak Hall Building.

FITZGERALD, W. C. — Barrister, notary. 110 Dundas St. Tel. 385.

GIBBONS, HARPER & BRADEN—Barristers, etc., Imperial Bank Bldg. F. F. Harper, J. A. Braden.

GRAYDON & GRAYDON—Barristers, Market Square north, Bank of Montreal Building.

JARVIS & VINING—Barristers, etc., 101 Dundas St. C. G. Jarvis, Jared Vining, W. E. Dyer.

MACPHERSON & FERRIN—Barristers, 37 Dundas St. Tel. 304.

McEVOY, JUDD & HENDERSON—Barristers and solicitors. Money to loan. Bank of Toronto Chambers.

MENZIES & CLUFF—Barristers, solicitors, etc., 404 Talbot St. Tel. 874.

MURPHY, GUNN & MURPHY—Bank of Toronto Chambers. Phone 170.

RIDOUT & MAYBEE—156 Yonge St., Toronto, solicitors of patents and experts in patent law. Send for our handbook.

SCANDRETT, T. W.—Barrister, solicitor, notary. Money loaned. 98 Dundas.

SMITH, FLETCHER, B.A., Barrister, Solicitor, Notary, etc., 34 Bank of Toronto Chambers. Phone 9746.

SPENCER & BRAUND — Barristers, solicitors. 211 Dom. Sav. Bldg. Tel. 799.

TENNENT & TENNENT—Barristers, notaries, etc., 75 Dundas St.

WEEKES, MAJOR G. N.—On vacation during August, but will be in office Tuesdays, Thursdays and Fridays.

WINNETT, MOREHEAD & NEELY—Barristers, solicitors, etc., 418½ Talbot St. Phone 1235.

## ARCHITECTS & SURVEYORS

FARNCOMB, F. W. — Civil engineer, surveyor, 307 Dom. Savings. Tel. 352.

MOORE & CO., JOHN M.—Architects and engineers. 489 Richmond St.

MURRAY, WILLIAM G. — Architect, Dom. Savings Bldg. Phone 1557W.

## ACCOUNTANTS

WM. C. BENSON, C.A., resident partner, Oscar Hudson & Co., chartered accountants, trustees liquidators, etc. 213 Dominion Savings Building.

## VETERINARY SURGEONS

NEW VETERINARY SURGEON—Rice, Dr. J. M., post-graduate, London, England. Diseases of dogs and pet animals a specialty. Office and hospital, 97 Wharncliffe Rd. S. Phone 2551.

## DENTAL CARDS

FREZELL, DR. M. J.—386½ Richmond St., over Taylor's drug store.

ROSS, DR. J. V.—Corner Dundas and Richmond, over C. N. R. office. Tel. 374.

TAYLOR, DR. H. D.—532 Dundas St. Evening appointments. Phone 4843.

THOMAS, DR. ROSS—General practice. Specialist pyorrhea, X-ray, 531 Queen's

WILKEY, DR. W. J.—169 Wortley Rd. Tel. 6179. Evening appointments.

## CHIROPODY

BEATTIE, MISS—Graduate chiropodist, Talbot and Fullarton. Tel. 3027W.

GREY BEAUTY SHOP—Graduate chiropodist. 221½ Dundas. Tel. 2632W.

HILES, Dr. Le Roy V., specialist in all foot ailments. 202 Dundas. Phone 7308.

## OSTEOPATHS

COLES, C. W.—73 Hayman Court, Queen's Ave. Hours, 11-12, 2-4, 7-8. Tel. 4250F.

DETWILER, E. S., Osteopath, 444 Waterloo St. Phone 3373W. Office hours, 11 to 12, 2 to 4.

HARKINS, Drs. Marie H., Rebecca—St. George Apts., Wellington. Abrams method of diagnosis and treatment. Hours 10-12, 2-5. Tel. 1560.

## MUSICAL INSTRUCTION

ALFRED W. ANDERTON, organist St. James' Anglican church. Vocal, piano, organ. Phone 43J.

CRESSWELL, JAMES — Teacher of violin, band and orchestral instruments. 478 King St.

ELSIE GRAY, elocutionist — Reduced rates for church concerts, etc. 4480J.

FRED CRISSEY—Teacher of saxophone and clarinet. Studio, W. McPhillips, Ltd. Phone 1026.

GLADYS I. McEVOY, teacher of vocal. Concert engagements accepted. Phone 701.

INSTITUTE OF MUSICAL ART—Free theory classes. Study music and dramatic art. Winter term begun. Register now.

JEAN WALKER, evening class, public speaking beginning Nov. 13. Institute of Musical Art.

MARK-WINN School, Popular Music. 629 Dundas St. Phone 6705J.

MARY WESTON, pianist—Fletcher method taught. 64 Stanley St. Phone 2422W.

NETTIE JONES, A. T. C. M., vocal and piano. 346 Colborne St. Phone 1534W.

PHYLLIS M. GRAY, teacher of vocal. Concerts accepted. 314 Queen's Ave. Phone 4599W.

PLAY popular music in 20 lessons. Christensen School. Phone 6159J.

READING and dramatic art. Gwendolyn Anthistle. Studio, Woodman Bldg., 476 Richmond. Phone 658W.

### ENTERTAINERS.

CONCERTS and church anniversaries. Londonian mixed quartet, 87 Wharncliffe Rd. S. Phone 7102W.

FRED T. GILL, comedian—Clean, peppy songs; teacher of elocution. Write 150 Ann St.

THE SUNSET CONCERT CO.—Get the best for your fall entertainments "We're it." Write or phone F. Ball, 582 Oxford St. Phone 5901W.

## OSTEOPATHY

CATON, HEDLEY V.—25 years in practice. 380 Adelaide St., between Dundas and King Sts. Phone 1573.

## REAL ESTATE

**W. B. REID**
REAL ESTATE.
403 Richmond St., Upstairs.
Phone 1761J.
To exchange for farm: Double brick house, modern, Oxford St. Owner would like farm from 100 to 200 acres, west of London preferred. Modern cottage, Wharncliffe, South London, $3,400, $700 down, balance $20 per month. Interest 5 per cent.
ywt

**E. COOK** 255 WILLIAM ST. PHONE 4875J.
Special buys on now in suburban and city houses. Ferms to offer and exchanges. Houses to rent. Give us a call.

## AUTOMOBILES

**AUTOMOBILE**
RADIATOR SERVICE STATION.
**G. M. MURRAY**
65 KING ST. ywt PHONE 2327.

## FOR SALE

Why Let Your Roof Leak?
WE REPAIR ANY ROOF.
GET OUR PRICES.
J. A. BROWNLEE
385 TALBOT ST. ywt PHONE 652.

## BUSINESS CARDS

Lumber for all building purposes; sash, doors, frames and interior trim; full line of Bird & Sons roll roofings, asphalt, shingles and wall board.
**L. H. MARTYN & CO.**
1151 YORK ST. yw PHONE 5151.

# PRISONERS UNABLE "TO SWING THE LEAD"

## County Jail Authorities Place Unwilling Workers in Solitary Confinement.

That more or less popular pastime during war years of "swinging the lead" has done its best to invade the corridors and cells of the county jail, but has been repulsed with heavy losses.

Prisoners who, being adverse to polishing up the handle of the big front door of the court house, splitting wood, etc., have complained of violent pains from head to foot, are placed in solitary confinement, where Dr. James D. Wilson, jail physician, soon gives them a thorough examination.

Dr. Wilson, old in experience and with a reputation at diagnosis, soon ascertains whether or not the groaning prisoner is "swinging the lead" either through imagination or other causes, such as a few bites of soap.

Once the prisoners are caught at this sort of game, they become marked men and are given plenty of exercise by jail attaches.

# BISHOP, PRIESTS ON TRIAL

## Soviet Charge Churchmen With Trying Rebellion Plot.

By JUNIUS B. WOOD.
Special Cable to The Advertiser and The Chicago Daily News.

Moscow, Nov. 18.—Bishop Nicodemas and several priests, including the personal attendant to the late Patriarch Tikhon, have been placed on trial at Barnoul, charged with using religious fanaticism to arouse opposition against the government.

According to the charges, they advised peasants that a fountain of holy water is now bubbling at spot where anti-Bolshevik soldiers were executed by the Reds in the village of Sorotehielogue during the civil war.

Bishop Nicodemas is also charged with having written letters against the government.

## ANGLO-JAP AIMS SIMILAR.

Associated Press Despatch.

Southampton, Nov. 18.—The Anglo-Japanese alliance, having served its purpose usefully and nobly, has ceased to exist as a written document, but its spirit continues even stronger today, for the aims of "two island empires are identical," Baron Keishiro Matsui, Japan's new ambassador to Great Britain declared on arriving here from Japan today.

# Invitation To Centennial Rings Around the World

*Mayor's Letter to United States and European Countries Brings Replies From Rotarians, Who Will Seek Ex-Londoners to Send to the City's Reunion.*

From Rotary clubs all over the continent letters are pouring in to the office of Mayor Wenige in response to the invitation sent out by his worship to Rotarians to visit London next summer on the occasion of the city's centenary.

The mayor's letter had been read before dozens of Rotary clubs and in addition to turning the thoughts of many former Londoners homeward the city is receiving a lot of valuable publicity in places where its attractions were little known before.

Take for example Van Buren, Arkansas. This wide-awake little Arkansas community of 6,000 might still have been without the knowledge that such a place as London existed. But see what happens.

Yesterday arrived a letter from W. A. Steele, president of the Rotary club there, in which he thanked Mayor Wenige for his invitation, which was read to all the members of the club. It is very hot in Van Buren in August, he states, wherefore many of its citizens journey to Canada, and a number this year will doubtless turn up in London.

**Van Buren Retorts.**

But having touched the community pride of Van Buren, the mayor's letter just naturally provoked the following mutual tribute to that town and London, and incidentally their respective mayors. The Arkansas town won't even admit that London has a better mayor. Mr. Steele writes:

"We did not know your city was as important as you indicate, as we have some good little towns in these United States. Now our town has about 6,000 people, but what it lacks in bigness it makes up in goodness. If our mayor were writing this letter he might have told you we had 60,000 population instead of 6,000."

The mayor's invitation has even gone ringing through the peaks of the Alps in Switzerland, as witness a reply from the Rotary club at Zurich, in which it is stated that "if any of us should be in a possible distance he will not omit to follow your invitation." London will miss the Swiss if they do not turn up.

Another reply comes from Pueblo, Colorado, to the effect that the invitation was received there with applause.

"I may say, perhaps," the writer hastens to add, "that this was an applause not because the letter was written by the mayor of the city of London, but because it came from a Rotarian, and because it came likewise from the mayor of the city of London, who is a Rotarian."

Hank Tice, president, who wrote the reply, explains that he was neither a frontiersman, a cowboy, a barkeep nor a tin-horn gambler when he got his name, but only a freckled-faced kid.

**Many Other Replies.**

Yes the old boys and old girls are surely going to hit the trail for London next summer. Other counties heard from include Rawlins, Wyoming; Ely, Nevada; Napa, California; Santa Monica; Manchester, New Hampshire; Des Moines, Iowa; Everett, Washington; Tampico, Mexico; Astoria, Oregon, and many other wild and woolly places in those United States.

Not only so, but even Cuba and Mexico have heard the glad tidings and are coming on the run. Writes the president of the Rotary club at Mexico City: "You are correct in your assumption that I am not in the habit of receiving letters from the mayor of London, be it London, Canada, or London, England. However, in the present case I feel highly honored," etc., and he assures us that Mexico will be in the van of the homecoming legions.

## THE GUMPS—LOOK OUT BELOW

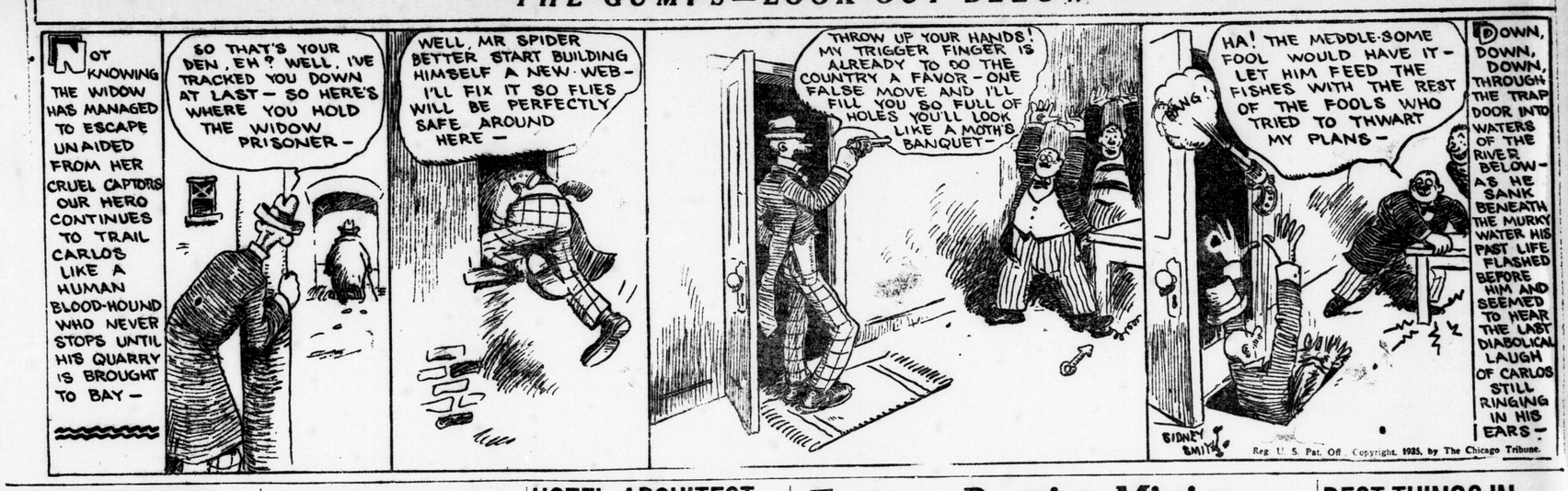


# LABORITES URGE BOYCOTTING BUSES

### Declare Street Railway, Employing Only Union Men, Is Being Injured.

That union men throughout the city should boycott the buses, was the unanimous opinion of the members of the Trades and Labor council, expressed at their regular meeting held last night in the Labor temple. It was pointed out by a representative of the Street Railwaymen's union that the street railway employs only union labor, while the bus companies' drivers are "men who have been thrown off the streets in other cities," as the delegate expressed it. Under these conditions union men who rode on buses were violating the principles of the trades union movement, decided the meeting.

R. H. Hessel, John Colbert and J. F. Thompson reported that they had inspected the present living quarters of the nurses at Victoria hospital, and they urged upon the delegates the need for a new home for the girls in training. At the same time the council decided not to urge labor to support the nurses home bylaw until the hospital trustees assured the body that the building would be put up under union labor conditions.

**Only Union Labor.**

John Colbert told the meeting that he had been assured by James Gray that only union labor would be employed, but Col. Gartshore was out of the city at the present time, and no definite assurance could be given until his return, when a meeting of the trustees would be called.

The committee named to visit the board of education reported that they had been assured by that body that all materials going into the new east collegiate would be London products, with the exception of the brickwork and ornamental iron, neither of which could be obtained here.

Miss Hewson of the Ontario social hygiene exhibition addressed the meeting and invited the members of the council to a private view of the exhibition on Friday evening and to take full charge of the show on Tuesday evening. The delegates voted to accept the invitation.

A heated discussion arose over the discharge by the American Federation of Labor of John Flett of Hamilton, Canadian labor organizer. The secretary had previously written to the president of the federation for an explanation, and the reply from Mr. Green was read to the delegates last night. Mr. Green informed the London council that it was entirely a matter of salary, there being insufficient funds on hand to pay any organizer for his services.

William Tite said that he understood the federation had a credit balance of over $500,000, and even if there was not enough money in the treasury, the men to step down should be the "deadhead" officers of the federation, and not the organizers, the men who were really doing something for the labor movement. No further action on the matter of the discharge was taken at last night's meeting.

## DEATH OF MRS. WATKINS OCCURS AT ST. JOSEPH'S

The death occurred quite suddenly in St. Joseph's hospital early this morning of Mrs. Ethel Watkins, wife of Corp. Pendry Watkins, of the Wolseley barracks staff.

Although a patient in the hospital for the past two weeks until last night her condition was not thought serious.

With her husband and family, the late Mrs. Watkins had made her residence at Wolseley barracks for the past six years.

The funeral will be held from the George E. Logan undertaking parlors on Saturday at 2 o'clock. The services will be conducted by Rev. R. D. Mess, of St. David's church, of which congregation she had been an active member until the time of her death, assisted by Rev. A. L. G. Clarke, of the St. John's church. Interment will be made at Mount Pleasant cemetery.

## U. S. INTERESTS INQUIRE FOR SITE IN LONDON

Ex-Ald. May has received a letter from a financier of the United States, desiring information regarding available sites for an automobile factory. The letter was turned over to W. H. Wood, managing secretary of the chamber of commerce, who will take charge of the query and forward all information he can.

It is thought that this gentleman will come to London himself in the near future, to go over the ground. In the meantime no details regarding the proposition can be obtained from the chamber of commerce, who are remaining silent about the matter until a site has been decided on. It is anticipated that negotiations will be completed very soon.

# See Old London 11-Million City

Associated Press Despatch.

London, Nov. 19.—In estimates of Lord Ashfield, submitted to the directors of the underground railways, greater London, in 1950, will have a population of eleven million. Lord Ashfield said that London in 1900 had a population of 5,600,000. It had grown now to 7,500,000. Twenty-five years ago on an average, each man, woman and child travelled 158 times a year—now they were travelling 460 times a year.

# TRINITY CHAPTER TO PRESENT PLAY

### Witty Comedy Will Be Put On in Aid of O.E.S. Temple —A. H. Francis Director.

An enjoyable event is being arranged by Trinity Chapter, O. E. S., when the members will for the first time display their histrionic ability in a benefit play to be given at the end of the month.

Summer Boarders is the title of the witty comedy, which will be directed by A. H. Francis. The cast includes some 28 members, among whom will be Harry Hooper, W. W. Gammage, Claude White, Syd Jones, Dan McArthur, Master Kenneth Jones, Robert Haskett, Walter Rennie, Henry Walker, C. B. Chapman, Master George Ross, Ed Webster and A. H. Francis, and Mrs. J. McGuire, Mrs. Robert Haskett, Mrs. Bert Hooper, Mrs. L. D. Walters, Miss Dora Chapman, Mrs. Fred Kirkpatrick, Mrs. C. B. Chapman, Mrs. Fred Ross, Mrs. Percy Blackmore, Miss Greta Wilkins, Miss Willa Gammage, Mrs. W. M. Noble, Miss Eleanor Boyce, Mrs. James Guest, and little Misses Frances and Catherine Gammage and Thelma Blackmore.

The Western "U" orchestra will be in attendance, with Walter Rennie directing.

Proceeds from the play, which will be presented at the Masonic Temple, go to the chapter fund for the O. E. S. Temple.

Trinity Chapter elections take place on Dec. 7.

# TAMPERING WITH JURY CONDEMNED BY JUDGE

### Fears Miscarriage of Justice—Gives Ruling in Windsor Case.

Canadian Press Despatch

Toronto, Nov. 19.—On Oct. 25, 1924, Mrs. John F. Knowlton, the mother of two children, was waiting at the station of the electric railway in Windsor. She stepped to the ladies' waiting-room, and, finding the door fast, took the next door, and almost immediately fell to the basement. She and her husband sued the hydro-electric power commission for damages.

The jury found that the railway was 60 per cent responsible and Mrs. Knowlton 40 per cent.

The jury assessed the damages at $2,500. Thirteen days later counsel for Mrs. Knowlton presented to Mr. Justice Grant, the trial judge, a statement by the jurors that they had intended the $2,500 damages payable to Mr. and Mrs. Knowlton.

"The grave danger of a miscarriage of justice from tampering with jurors, or influence being brought to bear upon them," says Mr. Justice Grant, "would make it quite out of the question that anything of this kind should be permitted."

His lordship does not suggest that there has been anything improper in the present case. He finds Mr. and Mrs. Knowlton entitled to 60 per cent of $2,500, or $1,500.

## HEAD OF RELIGIOUS SECT CLAIMED DIVINE POWERS

Associated Press Despatch.

Fall River, Mass., Nov. 19.—Testimony that the late Eugene LaFleche, spiritual leader of the Mission of the Divine Spirit colony on Goat Island, carried a scar over his heard as a symbol of divinity and was ranked with Jehovah and Jesus by his followers, was given in court here yesterday at the trial of Adelard Glasson, who, it is allegel, as business head of the colony, defrauded certain members through the sale of property at excessive prices.

Joseph Hache, one of the colony, said that LaFleche was called "Manseau" by his disciples, in sign of his divine leadership. He declared that LaFleche could perform miracles and restore the dead to life.

# HOTEL ARCHITECT ARRIVES IN CITY

### Hopes For Agreement To Permit of Immediate Start On Work.

J. G. Trainer, representing the company which may undertake the erection of London's new hotel on the federal square, arrived in London from New York this morning to confer with the committee of stockholders appointed at last night's meeting in the chamber of commerce in regard to entering into a definite contract for the erection of the building.

Interviewed by The Advertiser, Mr. Trainer, who represents the Reinart Realty and Construction Company of New York, stated that the purpose of his visit was to confer with the committee on the present situation, and if it appeared practical, to enter into a definite agreement which will permit a start being made on actual construction.

The committee met in the board room of the London and Western Trusts Company at noon today, and was still in session at press time.

"I understand," Mr. Trainer stated in conversation with The Advertiser, "that the bulk of the money required locally has been raised and that a comparatively small sum has yet to be secured. On my previous visit to the city, we made a proposition to the citizens contingent upon a certain sum being raised locally.

"This has now been largely accomplished and we are still willing and able to carry out our part of the bargain, so that the purpose of my visit today is to replace, if possible, our former tentative arrangement with a definite agreement. Whatever action is taken will depend of course upon your own committee."

Mr. Trainer was no accompanied to the city by the architect who drew the preliminary plans. The latter's presence, he stated, would not likely be required until arrangements had progressed further.

## ONE-ACT DRAMAS BECOME POPULAR IN LONDON

The drama is changing! The old order changeth, giving place to new. Today, the one-act drama is becoming predominant in literary circles, churches, clubs and dramatic societies are turning from the old style of two, three, and four-act dramas to the newer and more popular play of one act.

In an interview this morning, R. E. Crouch, librarian of the London public library, stated that this increase in interest in this form of the drama most certainly marked a new era in literature and arts. The popularity of these plays lies in the fact that they are for the most part put on by amateurs, they are entertaining and light, and their shortness adds to their charm.

"I attribute the increased popularity of the one-act play in London to the training given by the teachers of dramatic art, and the propaganda of he Little theatre, New York," said Mr. Crouch. "The Little theatre claims that in a few years the one-act play will completely overshadow the longer drama, that this will be so is doubtful, but it is certain that at the present time the one-act play is here to stay."

In recent additions to the library there are a number of the newer shorter plays, among them being a volume of three by Eugene O'Neil, the American playwright, who wrote Desire Under the Elms, the play which created such a furore in literary circles last year. There is also a volume for children, made attractive and simple for the little folk. The Ladies' Home Journal have edited a collection especially suitable for amateur performances, and all told there is a very interesting and wide collection.

## ALLIANCE FRANCAIS PLANS TWO PLAYS IN DECEMBER

The Alliance Francais held its first meeting of the season last night at the home of Dr. Edwin Seaborn, 469 Clarence street. A good crowd was present to hear the speaker, Dr. Charles E. Saunders of Ottawa, who spoke on "La Line Belgique." He traced the history of the tiny newspaper which continued publication all through the war in spite of all that the Germans could do.

In the business of the meeting, which was general, two short plays were decided upon to be presented in December, before the "Cercle Francais" of the university, and a larger one to be presented to the public later in the year.

A series of addresses is being arranged for January, February and March. During February the alliance and the "Cercle Francais" will produce several French plays for the London public. The alliance is divided into groups which hold regular fortnightly meetings.

# Former Baptist Minister Joins London Presbytery

*Rev. Charles Waddell, B.A., Is Only One of Many Excellent Recruits Enlisted From Outside Denominations by Local Presbyterians in Recent Weeks.*

London Presbyterian presbytery, following the church union disruption has drawn to its membership ministers from many countries and from many other religious denominations.

Represented among the ministers now at work within the bounds of the presbytery are former preachers of the Methodist, Congregationalist and Baptist churches, ministers who formerly had charges in Western Canada, United States, Wales, Ireland, and elsewhere, as well as student missionaries still attending college.

"We have been very successful," stated Rev. James MacKay, B.D., moderator of the London presbytery, "in rebuilding the broken walls of Zion. In fact we have done marvelously well since Hamilton presbytery alone has surpassed in the task.

**Task Not Completed.**

"We have been very fortunate in the type of men we have secured in London presbytery," pursued Mr. MacKay, "but the task of looking after the 1,100 Presbyterian congregations, representing about 55 per cent of the membership of the old church before union, is not yet completed. Hamilton presbytery has practically all its charges filled, while our presbytery has still five vacancies, including Mosa, Appin, Wallacetown, St. George's (London), Kintore and South Nissouri."

Rev. F. S. Okell, B.A., Leamington formerly Methodist minister on the Mersea circuit, is now pastor of Chalmers church, London.

Rev. G. Lloyd-Evans, formerly Congregationalist preacher in Wales, is now pastor of Rodney and New Glasgow charge.

Rev. Chas. Waddell, B.A., minister of the Baptist church at St. Marys for the past three years, was only yesterday settled by presbytery as pastor of the charge composed of St. Andrew's church, Delaware, and North Street church, Tempo.

**Comes From Manitoba.**

Rev. J. M. Laird, M.A., B.D., Toronto, until recently minister of the Presbyterian church at Melita, Man., is now pastor of Knox church, St. Thomas. Mr. Laird, who also was settled by the presbytery yesterday, succeeds Rev. J. M. MacGillivray, B. A., who moved to Chalmers church, Toronto.

Rev. Thomas McConnell, B.A., formerly travelling evangelist of the Presbyterian church in Ireland for ten years, and recently minister in a United States Presbyterian church, is now pastor of Dutton church.

Carlyle Webster, London, has been settled by the presbytery as student missionary of Knollwood Park church, succeeding Rev. Wm. Smith, who moved to Chesley, while still a theological student at the university of Western Ontario.

Donald Lavis, B.A., formerly principal of the Peterboro high school, now attending Knox college, has been placed as student missionary at Port Stanley, succeeding Rev. Peter Jamieson, B.A., who moved to Long Branch, until September of next year.

Rev. Charles Anderson, B.A., Labell, Minn., was invited to become pastor of South Nissouri and Kintore congregations, but found himself unable to accept owing to his wife's ill-health, and thus that charge has had to continue hearing men for a call.

# BEST THINGS IN HOME, NOT BANK

### Dr. Gordon Discusses Canadian Home Life in St. Andrew's Address.

"No nation is secure without the love of the home," Dr. C. W. Gordon D.D., Winnipeg, declared night last, speaking at St. Andrew's United church.

Home is the greatest institution in the world, and it cannot exist without love, he said.

Dr. Gordon, better known as Ralph Connor, went on to say that it is only necessary to think quietly and earnestly about the home to realize just now much it is worth while.

"The finest things in life are behind the front door of the home, not in the banks," he continued. "Man's wife and children are his greatest treasures, and he must love them above all other things to realize their true worth. I am glad Canada has such a great home love. There is no home so fine, so well managed, so soundly based on love and common sense as the Canadian home."

He traced the origin of the word, "home." The word comes from old English, and contains the idea of a place of defence, a storehouse of valuables, and a place of recreation from the struggles of life, a place to lay off burdens and to forget petty annoyances and grievances. Dr. Gordon believes that if there was a true appreciation of the value of the home there would be no need of movies or outside entertainment. He recommends a baby in the home as a gloom chaser and a dispenser of forgetfulness.

"The multitudinous antics of a child are a never-failing source of amusement," he remarked.

He spoke of the duties of the father in the home, and the many ways in which they are neglected.

"And then coming to the churches," he said. "We must not consider the church as a building, but as a vitalized group of men, who follow the ambitious of the Christ, His power, and His religion."

Dr. Gordon clearly showed the value of the church in the home, not only for its religious value, but also for its activities. He suggested that the home services be conducted at the supper table and be made short to suit the rush of the times.

The speaker closed his address with the story of Zaccheus the thief, who, when Jesus called, took him into his home, and became a changed man, returning his ill-gotten gains fourfold.

# C.N.R. SHOPS MEMORIAL SERVICE IMPRESSIVE

### Rev. E. S. McKegney and Rev. R. D. Mess Speak at Railmen's Service.

The sixth annual armistice memorial service of the C. N. R. shops was held last evening with over two hundred men and women in attendance. The service was very impressive. G. C. Messeroll, superintendent of the carshops, was chairman.

The principal speaker of the evening was Rev. S. E. McKegney, late chaplain of the 58th Battalion. He spoke on the sacrifice, cheerfulness and loyalty of the troops overseas. Rev. R. D. Mess, M.M., late of the 5th C. M. R. Battalion, also spoke of the splendid work of the soldiers.

Appropriate hymns were sung and the drums and reveille were sounded.

**TO ADDRESS MINISTERS.**

Dr. C. W. Gordon (Ralph Connor) will speak at a special meeting of the Ministerial association of the United church in the parlor of St. Andrew's church on Monday, Nov. 23, at 10 a.m.

# R. W. KEMP SUPT. OF KNOX SUNDAY SCHOOL

### Annual Meeting of Election of Officers Featured by Good Reports.

The annual meeting of the officers and teachers of the Sunday school of Knox United church was held Wednesday, under the auspices of the young women's society, when about twenty-five members gathered to discuss the work of the year. After a pleasant social half-hour the annual report for the past year was presented by R. F. Gray, secretary-treasurer, showing the aggregate attendance to be 12,223, or an average of 235, while the school had raised in the year the sum of $904 to carry on the work in all its different departments.

The following officers were elected: Honorary superintendent, Rev. Malcolm McArthur; general superintendent, R. W. Kemp; senior superintendent, A. A. Fitzsimmons; intermediate superintendent, Hilda Templin; junior superintendent, William Waddell; primary superintendent, Miss Mary Weston; secretary, George Pope; assistant secretaries, Donald McKay, H. E. McEwing; treasurer, R. F. Gray; leaders of C. G. I. T. work, Miss M. Kelso, Mrs. (Dr.) Ballantyne, Mrs Greenlees; superintendent of cradle roll, Mrs. Donald McKay.

During the year there have been six members who have obtained a record of three years' complete attendance, made up of 13 consecutive Sundays for each quarter.

There are 33 teachers carrying on the work of this school and all are hoping for a greater record than ever before.

## LONDON ARCH MASONS CHOOSE OFFICERS FOR YEAR

Ex-Comp. George Garrow was elected first principal of London Chapter Royal Arch Masons, No. 150, at a meeting of the chapter on Tuesday night in the Masonic Temple.

The following officers were also elected for the coming year: I. P. Z., Ex-Comp. S. T. Head; H., Ex-Comp. G. Overton; J., Ex-Comp. W. H. Legg; treasurer, V. Ex-Comp. J. E. Keays; scribe E., R. Ex-Comp. J. H. C. Woodward; scribe N., Comp. G. W. Plewes; prin. soj., Comp. Edgar Chamberlain; tyler, Ex-Comp. W. A. Young; organist, Ex-Comp. H. T. Dickinson; representative Masonic Hall, London, Limited, R. Ex-Comp. L. A. Boss; scrutineers, R. Ex-Comp. Edwin Smith, R. Ex-Comp. Charles Gilbert, Ex-Comp Cecil Webbe.

After the conferring of the mark master mason degree the companions adjourned to the banqueting hall, which was presided over by Ex-Comp. Garrow, the first principal elect, and a full toast list had been prepared, the following replying to the toasts: Grand Chapter of Canada, R. Ex-Comp. Edwin Smith, R. Ex-Comp. J. H. C. Woodward; visiting companions, Ex-Comp. Cecil Webbe, Ex-Comp. W. L. Stewart, Ex-Comp. Harry Livermore.

The toast to the London chapter was proposed and responded to by Ex-Comp George Garrow, R. Ex-Comp. Harley and Comp. Plewes.

## RAIN CAUSES COLLISION BUT DRIVERS ESCAPE

In a collision between automobiles at the corner of Talbot and King streets last night, Harry Fields, 393 Eva street, and Thomas Putherbough, 276 Regent street, driver of the cars, narrowly escaped when both machines were badly damaged.

The accident occurred when Fields proceeded south on Talbot street. Mr. Putherbough's car, turning from the market square and driving slowly, was crashed by Field's auto, according to a police report filed by Constable Ryckman. Rain-smeared windshields prevented a clear view of the streets, both drivers told the officer.

# News Briefs

Associated Press Despatch.

Washington—Prohibition authorities conferred on the matter of admitting from the old country puddings and fruitcakes soaked in rum, wine or brandy, for Christmas, but no decision was announced.

**CHIEF'S WIFE SUICIDES.**

Sodus, N.Y.—Mrs. George Williams, wife of the chief of police killed herself with a shot from her husband's revolver. She had been in ill-health.

**WOULD BAR PRISON GOODS.**

Washington—The executive council of the American Federation of Labor has endorsed a bill designed to keep prison-manufactured articles off the market.

**FISH SHUT OFF POWER.**

New York—A Brooklyn power plant was shut down while employees shoveled two tons of fish away from the condenser tubes.

**STEAL $100,000 IN FURS.**

New York—Forcing a furrier friend of Max Cohen's to seek admission to Cohen's fur store just after it closed, four armed men obtained access to a stock of furs and made off with $100,000 worth.

**FACULTY PROHIBITS FAGS.**

Wellesley, Mass.—Five faculty members of the staff of the Wellesley college for women voted down three student members and declared for non-smoking among the girl students. A recent vote of the students which resulted in an 80 per cent verdict for the cigarette is thus nullified by the support of the present rule which forbids smoking "anywhere" by students.

# AMERICAN NAVY HEADS BACK SUBMARINE USE

### Coolidge Agrees With Them But Government May Follow Other Nations.

By DAVID LAWRENCE.
Special to The Advertiser.
Copyright.

Washington, Nov. 18.—Despite the disasters which have befallen the submarine in peace time, the American navy chiefs do not favor any movement to abolish the use of this weapon of warfare, and President Coolidge is thoroughly in sympathy with the navy viewpoint.

This is not saying that the American government would stand out for the use of the submarine, if all other civilized nations should agree to discard the weapon, but it does mean that the United States will not take the leadership in such a movement and is not at all sure that abolition of the submarine is desirable.

But the American navy feels that the submarine is just as much a legitimate weapon as is a big gun. Strategists bear out the statement that when heavy artillery was first used, there was a hue and cry against it, but after a few years it came to be recognized as a desirable weapon.

**ST. MARY'S UNIT.**

At last night's meeting of St. Mary's mothers' unit the new officers for the ensuing year were elected. Mrs. J. Ryan presided over the meeting and Mrs. J. McCafferty, the secretary-treasurer, gave a report of the year's work.

The new officers include: President, Mrs. W. J. Hoy; vice-president, Mrs. J. Ryan; secretary-treasurer, Mrs. M. Dalton. The new president served for two years as head of the unit when it was first organized five years ago and has also put in two active years as social service worker for the Catholic Women's League. Mrs. J. Larkin was the convener of the nominating committee.

Plans were discussed for the Christmas tree to be arranged for the children of the school, and they will be gone into more thoroughly at a special meeting to be called in the near future. During the evening Miss Julia McCaughey sang delightfully, accompanied by Mrs. J. McClafferty. Dainty refreshments were served.

# CLUB NEWS

**BECHER STREET CLUB.**

The Becher street club held its first euchre party this week at the home of Mr. and Mrs. John Stuart, Becher street. After a number of games, covers were laid for eighteen, and a dainty lunch was served. Miss McGugan and John McGill were the prize winners.

The next social evening will be held on Nov. 30, at Mr. and Mrs. Pollard's.

Those present were Mr. and Mrs. McGill, Mr. and Mrs. Pollard, Mr. and Mrs. Hall, Mr. and Mrs. Walter Bolton, Mr. and Mrs. A. J. McLaughlin, Miss Agnes and Mr. John Allen McGugan, Mr. and Mrs. Hodgins, and Mr. and Mrs. D. A. Graham.

**HUTTON COMMUNITY CLUB.**

A very successful meeting of the Hutton community club was held recently. The talk on "Co-operation between the home, school and church" was very ably taken by Mrs. J. Lucas, who spoke on "The home," Miss Cannel, who spoke on "The school," and George Chapman, who spoke on "The church." A solo by Geo. Rossiter, and a violin selection by Mr. Leslie Lucas added greatly to the enjoyment of the evening.

**IVAN W. M. S.**

The November meeting of the W. M. S. of Ivan United church, Lobo, met at the home of the president, Mrs. A. Fraser, with twenty members present. Mrs. J. D. Brown, vice-president, presided, and took charge of the devotional period. Mrs. Sherman Sweenie read the lesson, which was followed with a prayer of thanksgiving by Mrs. J. F. Campbell. After the usual business, some time was spent in making arrangements for the fowl supper to be held in the church on Nov. 27. Mrs. N. A. Campbell gave a very instructive paper on "Pioneer Missionary Life." Mrs. Stanley Walters read the current events, and brought fresh to the minds of every member the great work being done on the different missionary fields. The roll-call was answered by thanksgiving verses, closing with a sentence prayer from each member.

The annual meeting will be held on Dec. 2.

The hostess served lunch at the close of the meeting, and a social hour was much enjoyed.

**MOOSEHEART CHAPTER.**

The members of the Mooseheart chapter, 845, were recently entertained at the home of Miss Ida Lewis, past regent of the Moose lodge. The evening, which was spent in euchre after the supper hour, was featured by the election of officers, which resulted as follows: Senior regent, Legioner McGowan; past regent, Legioner Lewis; junior regent, Legioner Prowse; chaplain, Legioner Brown; secretary, Mrs. McFle; treasurer, Mrs. Hungerford; guide, Mrs. Marshall; organist, Mrs. Crawford; assistant guide, Legioner Johnston; argas, Legioner Yake; sentinel, Legioner Robinson. Miss Lewis was assisted at the supper hour by Mrs. Flossie Perkin.

The women of Mooseheart were organized by Mrs. Jackson, the grand deputy, of Mooseheart, Ill., with the purpose of educating and providing for all children of members who are in need of help. Such children are maintained in Mooseheart until they are 18 years of age, and during that period the boys are taught useful trades and the girls are taught housekeeping. The order also provides for the older members, who, in cases of need, are sent to Moosehaven, Florida. The legioners not only aid each other but help in all city undertakings and charities.

**PRIDE OF LONDON CIRCLE.**

At a short session of the Pride of London Circle, held last night, Mrs. Mary Scott, of Loyalty circle, was installed in the office of district deputy high priest companions of Middlesex district. The honor which has come to Mrs. Scott has just been made known to the public, though her appointment was made at the high circle meeting held in St. Thomas last August. Mrs. A. Sherriden, high sentry of the high circle of Ontario, installed Mrs. Scott, Miss Thelma Copner acting marshal.

Members were present for the evening from the Pride of the East circle. Following Mrs. Scott's welcome, a social evening was spent in cards and dancing, at the conclusion of which light refreshments were served. The prize winners were Mrs. Edgar Emigh and George Shaw first, and Mr. and Mrs. O. Emigh second.

Mrs. Scott will visit Loyalty, Pride of the East, Princess Magnolia and Pride of London circles, and also the juvenile circles.

**GIRLS' CANADIAN CLUB.**

Last evening the Girls' Canadian club met at Lenmore at the supper hour, with some 26 members in attendance. The meeting was featured with reports from the industrial convention of the Y. W. C. A. held in Toronto recently and a book-review.

Miss Florence Bennett, industrial representative to the conference, gave a brief talk on the work covered at the sessions. Mrs. Stephens reviewed "Wild Geese."

Miss Sophie Porter and Mrs. Stephens were appointed to represent the Girls' Canadian club, with two representatives from the Women's Canadian club, at the meeting to be called by the executive of the Men's Canadian club to discuss the possible program for the visit of Sir George Foster, who comes to London some time in December.

**CITIZENS' COMMITTEE.**

The citizens' committee of the local council of women are planning to hold a series of informal meetings at the tea hour during the winter season for the discussion of interesting topics. The Y. W. C. A. has extended an invitation to hold these meetings in the cosy parlors of the new Queen's avenue Y. W. C. A. headquarters after the first of the year.

**ABIGAIL BECKER CHAPTER.**

Mrs. A. E. Miller, regent of the Municipal chapter, I. O. D. E., was the guest of honor at this week's meeting of the Abigail Becker chapter, I. O. D. E., held at the home of Mrs. T. C. Duncan, Waterloo street. An enjoyable afternoon was spent in sewing for the Child Welfare association.

**C. E. F. CHAPTER.**

Mrs. J. J. MacDougall entertained at her home on William street yesterday afternoon at a benefit tea for the C. E. F. Returned chapter, I. O. D. E. A splendid shower of groceries and a generous financial donation were received. These will be devoted toward the Christmas baskets being arranged by the members. Mrs. MacDougall was assisted in looking after her guests by Mrs. Thomas McKim and Mrs. C. MacDougall.

**EMPRESS AVENUE TEA.**

The girls of Grades 6, 7 and 8 of the Empress avenue school entertained the mothers of the district at a delightfully arranged tea in the dining-room of the school yesterday. Mrs. Geery, secretary of the mothers' club, presided over the prettily-appointed tea table, centered with a basket of baby 'mums and yellow candles. The girls of the classes were the assistants, and they were aided by Miss Grace Graham, the instructress. Following the tea hour Miss Isabel Craig, supervisor of the domestic science department of the city schools, gave a most interesting talk on "Household Science in the Schools." More than 75 mothers were in attendance.

## By 8:30

**You'll Feel Vastly Better The Whole Day Will Change**

Do this on rising in the morning if you feel that the system is clogged. If you feel that your day will be half-way lost unless you gain new fitness.

Drink a glass of water, hot or cold. Add a little Jad Salts, and you will have a sparkling, pleasant drink.

In an hour a change will come. The Jad Salts will help to flush the intestines of poison and waste. And in a gentle way. The results come from acids of lemon and grape, combined with lithia, etc.

Do this, and your day will be sunnier. You will be more nearly at your best. Then remember that the same results await you any hour you need them. They are quick and pleasant. You never need to wait.

Find out what Jad Salts mean to you. Ask your druggist for Jad Salts today.—Advt.



## Do This After Severe Illness

**How to Speedily Gain Strength and Put on Needed Weight.**

Nothing like the wonderful vitalizing vitamines extracted from the livers of the common codfish to help convalescing people to quickly get strong and well—everybody knows that.

So nowadays, medical men who keep up with times are ordering a tablet containing the vitamines that give to frail folks vigor, strength and weight—a tablet that is known as McCoy's Cod Liver Extract Tablet—and it surely has proved a blessing to thousands of people who have been sapped of their natural strength after any severe illness.

Skinny men and women take them to speedily put on plenty of good healthy solid flesh and for this purpose they are so extremely good that thin men and women often take on five pounds in 30 days. As a matter of fact, your druggist is authorized to return your money if you don't take on 5 pounds in 30 days.

Great for weak, skinny, backward, rundown children too, and gives them a hearty appetite.

Be sure and ask for McCoy's, the original and genuine Cod Liver Extract Tablets, Standard Drug, Liggett's and druggists everywhere have a big demand for them and millions are sold monthly all over North and South America. They are sugar-coated and as easy to take as candy. 60 Tablets—60 cents.—Advt.



CANADIAN PACIFIC

SAILINGS

FROM MONTREAL
TO LIVERPOOL.
Nov. 20 .....Montclare
TO BELFAST—GLASGOW.
Nov. 19 .....Marburn
TO CHERBOURG—SOUTHAMPTON—ANTWERP.
Nov. 19 .....Minnedosa
FROM QUEBEC
TO LIVERPOOL.
Nov. 25 .....Montnairn

**Christmas Sailings**
Dec. 5—Montrose
" 10—Melita
" 11—Metagama
" 16—Montclare
BOOK EARLY

Apply to Local Agents
J. E. PARKER,
Gen. Agt. Pass. Dept.
C.P.R. Bldg., Toronto.
Adelaide 2105.


## PLANNING COMMISSION HOLDS FINAL MEETING

The town planning commission in a session yesterday afternoon took a little under ten minutes to wind up its final meeting for the year. There was very little business to come before the meeting. Approval was given to several minor changes in existing subdivisions of property.

Ald. Ed. Smith, chairman of the town planning commission, thanked the members for their regular attendance and interest in town planning matters during the year. Consideration of the Seymour plan for the whole city is being left to next year's commission, and was not brought up at yesterday's meeting.

Those present were Ald. Smith, Ald. Bottrill, Ald. Linnell, Mayor Wenige and Roy Garrett of the city engineer's department.


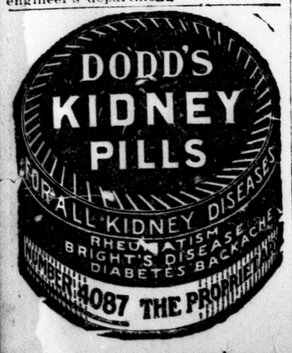



# RUST OVERCOME BY NEW WHEAT

### Agricultural Minister of Saskatchewan Calls Garnet Variety Boon To West.

### SAUNDERS' TRIUMPH

Special to The Advertiser by Staff Correspondent.

Toronto, Nov. 18.—Especially interested in the probability of a further expansion of Canadian wheat-growing through the perfection of Garnet wheat at the Ottawa experimental farm is Hon. C. M. Hamilton of Weyburn, Saskatchewan, minister of agriculture, who is stopping over at Toronto on his way to Ottawa.

Marquis wheat, by reducing the ripening time from 120 to 110 days, established the prairie provinces as the granary of the world. By reducing the ripening time another 10 days, Garnet wheat may not only save millions of dollars annually in the western provinces, but push the limits of the grain belt many miles north.

**Triumph of Londoner.**

Garnet wheat has been developed by Dr. Charles Saunders, native Londoner, who discovered the now famous Marquis variety of wheat.

While restrained in his statement, Mr. Hamilton gave the impression of being extremely optimisitc of a fresh impetus to grain-growing, stabilized increase in the amount of the harvest, and increasingly prosperous times in Canada.

"The announcement of the dominion government with regard to Garnet wheat, which, it is expected, will ripen 10 days earlier than Marquis wheat," he said, "is of very great importance to the people of the province of Saskatchewan.

**Emphasizes Value.**

"Wheat that will yield equal to Marquis wheat, and of good milling quality—and ripening even from five to ten days earlier—would be of tremendous value. It would push the wheat belt further north. But probably the greatest value would be in avoiding rust, which usually attacks the wheat in the last ten days, and is the greatest problem we have to deal with in the growing of wheat at the present time."

"It is almost impossible to estimate what Marquis wheat has done for Canada," said Mr. Hamilton. "And if Garnet wheat comes up to expectations, it will be a great accomplishment for our experimental farms and breeders of wheat."

**TEST SUCCESSFUL.**

Canadian Press Despatch.

Lethbridge, Alta., Nov. 18.—Sixty acres of Garnet wheat were raised at Lethbridge jail farm this year on contract for the dominion experimental farms. It averaged 38.7 bushels an acre. It was sown May 6 and cut August 4, making 90 days to bring it to maturity. Superintendent Fairfield of the experimental farm here states that the new wheat promises to have a definite place in northern areas, in the foothills region of Alberta and in irrigated districts, or any place where frost may deter ripening of other wheats.

# SCOUTS AND NURSES RECEIVE CERTIFICATES

### Large Crowd Witnesses Presentation of Life-Saving and First-Aid Diplomas.

Last evening in Central collegiate institute a large crowd witnessed the presentation of live-saving and first-aid certificates to the boy scouts of the city and to the nurses of the St. John ambulance corps. In addition to the presentations a splendid musical program was enjoyed by Garde Wigley's Moonlight Serenaders.

A demonstration of practical first-aid was cleverly executed by two teams from the St. John Ambulance Corps. Four teams, consisting of five boys each, from the third, seventh, ninth and twelfth London troops, also gave a demonstration of improvised first aid.

Twenty received medallions, labels and pendants for re-examination in home nursing and invalid cooking, including Fred Churcher of this city. Vouchers for first-aid were also received by Harold Linley, Frank Raffaele and John B. West.

The following took the course in maternity nursing and were successful in the examination which followed: Misses Annie Buskard, Emily Brillinger, Clarene Fleming, Margaret Ideson, Pearl Mantz, Dora Purdy, Alberta Venner, Mrs. Cornelius Hill, Mrs. Annie Sloan and Mrs. Marie Pearce, Mrs. Mary Knowles.

Dr. C. J. Copp of Toronto, commissioner for Ontario, occupied the chair and made the presentations. The ushers were supplied by the first London troop.

## CHATHAM MAN AGAIN CONVICTED OF ASSAULT

Chatham, Nov. 18.—Twice in a little more than a week, Gordon Hanon stands convicted of charges of indecent assault on Tilbury women. On Nov. 10 Magistrate Callwood found him guilty and imposed a fine of $50 and costs. He was apprehended yesterday in Tilbury following a complaint by another woman, and after a lengthy trial here this afternoon was convicted and remanded to jail for a week for sentence.

## TAKEN FIFTEEN MINUTES AFTER ROBBING WOMAN

Canadian Press Despatch.

Windsor, Nov. 18.—Fifteen minutes after holding up and robbing Miss Aletta Parker in the Sandwich residential section last night John Rumager of Hamilton was captured by the town police. A vanity case and a small sum of money, taken from Miss Parker, were found on his person and in a signed statement he admitted the holdup, shortly after his arrest.

# NATURAL POWER FIRST, THEN STEAM, HYDRO AIM

### C. A. Magrath, New Chief of Commission, Outlines Policies at Tribute Banquet Tendered Him by 700 Engineers—Spirit of Beck Prevails.

Canadian Press Despatch.

Toronto, Nov. 18.—Development of the available water resources, internal and international, rather than the construction of steam plants, to meet the country's expanding power requirements, was the purpose of the Ontario hydro power commission as emphasized tonight by C. A. Magrath, recently appointed chairman of the commission when he addressed seven hundred engineers who had gathered here to show approval of his appointment to that position.

Mr. Magrath said he had not been long enough in charge of the task laid down by the late Sir Adam Beck to speak with the weight of experience, but he felt that the present was no time to go in for steam plants.

He felt that the great development enterprise proposed by Ontario on the St. Lawrence could be carried out without injury to the people to the south, or to the province of Quebec.

Premier Howard Ferguson emphasized the view that the province had rights on the St. Lawrence.

Mr. Magrath also put forth the suggestion that still more power could be developed on the Niagara river without depreciating the scenic beauty of the falls or injuring navigation either above or below the falls.

He would advice an increase in power course for a few years, at least until power supplies could be drawn from other sources.

In responding to the tributes paid him, Mr. Magrath said he had merely fallen heir to a big position which had been created by a great Canadian.

Mr. Magrath said he felt some concern about the future needs of the province in the matter of power, but he also felt some hesitancy about going in for steam plants while large water supplies were going to waste. The province, he said, had the right to use available international water-power, especially when such development as was proposed on the St. Lawrence would also be an aid to navigation.

The two federal governments, he said, must first get together and decide on what they want to do about navigation. Ontario could go forward with the St. Lawrence power idea without taking advantage of her neighbors either to the south or to the east.

He saw no reason why Quebec should not export power to Ontario if that province had a surplus. He was not trying to lay down a power policy for Quebec, but he believed the provinces could honestly help each other.

# NINETY-TWO PER CENT TAXES ALREADY PAID

### Woodstock Betters 1925 Mark of 91 Per Cent—Total Is $203,864.

Special to The Advertiser.

Woodstock, Nov. 18.—Practically 92 per cent of the 1925 taxes have been paid, according to City Treasurer Down. The record last year was almost 91 per cent. The roll for this year was $203,864.45.

**Golden Wedding.**

Fifty years of wedded life were completed by Mr. and Mrs. Joseph Locks of this city today, and the occasion was fittingly celebrated. Mr. and Mrs. Locke were married in Galt and for the past 35 years have made their home in Woodstock. Six children were born to Mr. and Mrs. Locke, four of whom, Mrs. Fred Grigg, London, Herbert Locke, Galt, Mrs. N. S. Abbot and Mrs. Waters of Woodstock, are living, and were guests at the anniversary. Before marriage Mrs. Locke was Miss Isabelle Shepherd of Galt.

**Mrs. Grace A. Murray.**

The death occurred this morning at the home of her brother, Alex Watson, of Mrs. Grace Agnes Murray, widow of the late W. K. Murray of Toronto. She was born in Woodstock, the daughter of the late Mr. and Mrs. Alex Watson. She spent the greater part of her life here and was a member of Chalmers United church. She had not been in the best of health for some time, but she was taken seriously ill only a week ago. Survivors are two sisters, Mrs. J. M. Grant of Los Angeles, Cal., and Mrs. T. G. Ballantyne of Honolulu, and two brothers, W. R. Watson of Elgin, Ill., and Alex Watson, local customs officer.

## ENTER PERSONAL JUDGMENT AGAINST WINDSOR MAN

Canadian Press Despatch.

Windsor, Nov. 18.—Personal judgment against J. A. Campbell, former owner of the Windet hotel property, corner of Sandwich and Ferry street, was entered in chambers before Judge J. J. Coughlin today at Sandwich.

The judgment followed a consolidated mechanics lien action brought by 15 contractors yesterday for a total claim of approximately $10,000. Ninety per cent of this amount is assessed in the judgment against Mr. Campbell, without costs of the action. The other 10 per cent is dropped by the plaintiff contractors.

## FRENCH HORSE AGAIN WINS

### Pantin Sweeps Amateur Hunters at Toronto Winter Show.

Canadian Press Despatch.

Toronto, Nov. 18.—At the horse show in connection with the Royal Winter Fair, this afternoon, Pantin, the French horse, which has scored so many wins under the guidance of Lieutenant X. Bizard of the 7th Hussars, tacked up another first, winning the red ribbon over 17 contenders from Canada and the United States in the amateur hunter class.

The winners in the amateur hunter class, following Pantin, were: Falcon's Flight, from the Hickory Hill Farm, Devon, Pa., ridden by Miss McNeil; Censor, owned by J. E. Smallman of London, Ont.; and John Bunny, an entry by the United States cavalry of Fort Riley.

## TEMISCOUATA MEMBER IS NOW OUT OF DANGER

Canadian Press Despatch.

Quebec, Nov. 18.—After a serious illness developed in the recent election campaign, Jean Francois Pouliot, elected as Liberal to represent Temiscouata county, is declared to be out of danger.

According to information, Mr. Pouliot will be unable to attend the opening of parliament, thus reducing the Liberal representation in the house by one.

## GIRL ABDUCTOR GIVEN ANOTHER COURT REMAND

Toronto, Nov. 18.—A further remand of two weeks was made when Ann McMillan, aged 14 years, appeared in juvenile court today to answer a charge of delinquency which was laid following her abduction of Baby Robert Muldoon from a department store on Nov. 6. The baby was returned to its parents on Nov. 8 by the girl's father.

# DEFENCE OF BRITISH COMMUNISTS OPENS

### Twelve Leading Radicals Are Charged With Violation of Incitement to Mutiny Act.

Associated Press Despatch.

London, Nov. 18.—The defence in the trial of the twelve leading British Communists charged with seditious conspiracy and violation of the incitement to mutiny act of 1797, was begun late today by Sir Henry Slesser, Labor M. P., who was solicitor-general in the Ramsay MacDonald government, with an open-handed tribute to the fairness of the prosecuting counsel.

"No attorney-general ever presented a case with greater fairness," Sir Henry said. "What I complain of is not his presentation of the case for the prosecution, but of a point of law."

Continuing, Sir Henry said: "I submit that the documents complained of (papers seized in connection with the arrests) have to be shown to be seditious libels and that there is a combination to publish these libels. It does not enter into the case whether these men as Communists, have an intention to overthrow society or not."

## ARREST OF COMMUNISTS IS FOLLY, SAYS PROF. FAY

Special to The Advertiser.

Toronto, Nov. 18.—"The prosecution of communists is, I believe, both silly and dangerous," said Professor C. R. Fay, speaking on "Capitalism and Communism" at the University of Toronto.

It was silly because of the resulting advertisement and dangerous because of the present post-war labor conditions prevailing in Great Britain, he said.

After tracing the history of communism from its birth at the time of the peasants' revolt in England until it gave way to socialism, which had been evolved after 1820, the speaker declared that outside of Russia communism is today the creed of a vocal minority. To refrain from trading with Russia just because we disagree with some of the internal methods of that country, in the speaker's opinion, was sheer folly.

## WEALTHY BOOTLEGGER IS GIVEN MONTH IN JAIL

Canadian Press Despatch.

Windsor, Nov. 18. — Alexander Renaud, reputed to have made a fortune from liquor since prohibition went into effect in Ontario, fell into a police trap set for him at Windsor Tuesday, and, as a result, was sentenced today to a month in the Essex county jail at Sandwich, with a fine of $200 in addition, for keeping liquor for sale illegally.

Renaud's plea of guilty followed a telephone call from the home of Mrs Daisy Hundley of Windsor for a bottle of liquor, after she faced a charge in police court of neglecting her three small children. The call was sent in on the suggestion of Inspector Mossy R. Winters of the children's aid society, who said Renaud had been her bootlegger.


**Her Face Was Covered With Large, Red Pimples**

Miss Greta Carlisle, 23 Leonard St., Brantford, Ont., writes:—"A short while ago, my face was completely covered with large red pimples, and it seemed that it was almost impossible for me to get rid of them, as nothing I took seemed to do me any good.

One day I noticed an advertisement of

Burdock Blood Bitters.

and I will never regret the day I bought it, as, now, my face is entirely cleared up of blotches and pimples of every kind."

For the past 47 years B.B.B. has been put up only by The T. Milburn Co., Limited, Toronto, Ont.


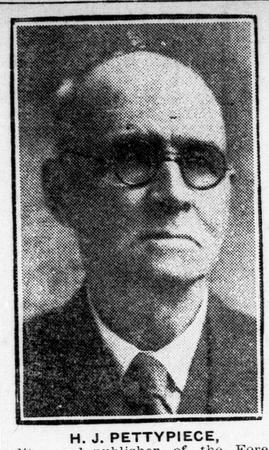

H. J. PETTYPIECE,
editor and publisher of the Forest Free Press for the past 43 years, a record which makes him one of the veteran editors of Canada. On Armistice Day he celebrated his 70th birthday. Mr. Pettypiece was for two terms a member of the legislature and in 1903 was president of the Canadian Press Association.

# STRATHROY LIONS FETE HEALTH BOARD OFFICERS

### Community Music Urged by Drs. Fair and McNally in Addresses.

Special to The Advertiser.

Strathroy, Nov. 18.—Dr. Fair of the provincial board of health and Dr. McNally of the Western Ontario district were guests of honor at a special luncheon given by the Lions club here Tuesday night. Special addresses were given by both visitors explaining the advantages of adding a community nurse to the municipal health organization.

Gordon Stepler, president of the Lions club, acted as chairman. The mayor and members of the town council, the school board members, the hospital trustees, local doctors and representatives from the women's institute, the hospital auxiliary and the Mary Armstrong chapter of the I. O. D. E. were also present.

## *No Night Breezes For Silent Cops*

### *Too Dangerous To Traffic, So Must Pass Night Indoors, St. Marys Council Rules.*

Special to The Advertiser.

St. Marys, Nov. 18.—Held as a menace to public property and constituting an obstruction on the highways at night, the St. Marys town council at their regular meeting last evening ordered the removal of all silent policemen within the town every night, in order to prevent a repetition of two recent accidents, in which two of the silent policemen, on which there were no lights, were demolished. In the first case the owner of the car was fined, but the money was later refunded. No action was taken in the second case.

## DELAWARE UNITED CHURCH LAUNCHES DRIVE FOR FUNDS

Special to The Advertiser.

Delaware, Nov. 18.—The campaign for the maintenance and extension fund of the United church of Canada was opened here last night, when about 150 people attended a banquet.

The meal was prepared by a committee of ladies representing the three churches of the circuit, Kilworth, Komoka and Delaware.

After supper, the pastor of the circuit, Rev. H. Royle, occupied the chair, and addresses were given by Rev. W. Conway of Lambeth and Rev. J. C. Reid of Ottawa.

Committees were named: Komoka, Clifford Bignall, Edgar Doan, Alfred Brayford and David Matheson; Delaware, Stanley Merrill, Harry Lipsit, Lloyd Scott, Fred Owen and Sam. Pincombe. The Kilworth committee will be appointed on Sunday next.

## BILLS INTRODUCED IN ITALY EXPRESSES WILL OF FASCIST

Associated Press Despatch.

Rome, Nov. 18.—Bills were introduced in the chamber of deputies at the reopening of parliament today which are of such a sweeping nature that their significance is certain to arouse world-wide comment.

They are described by Premier Mussolini, "a juridicial expression of the precise will of the fascist revolution."

One of the bills makes the premier responsible to the king only, instead of jointly to king and parliament, as heretofore. Another provides loss of citizenship and possible confiscation of property by any Italian abroad who commits acts considered by the government as injurious to Italian prestige.

## PARTY SPIRITS' SACRIFICE IS URGED BY BOURASSA

Special to The Advertiser.

Montreal, Quebec, Nov. 18.—Developing his suggestion that Canada needs a national party to bring her out of the present political muddle, Henri Bourassa, M.P.-elect for La Belle, addressing his constituents at Saint-Andre-Avellin, declared thata result would never be attained unless party spirit was sacrificed.

There was, he admitted, some good in the program of both the Liberal and Conservative parties, but there was also evil, especially in the party directed by Mr. Meighen.

"Although that gentleman found himself at the head of the largest number of members, the 23 Conservatives from the Maritimes were not elected on the same platform as those from Ontario," he declared. "The Maritime provinces did not vote for Meighen. They voted against Premier King because they were aggrieved at the government for specific reasons."

# UNIQUE CEREMONY MARKS PRESENTATION OF PICTURES

### Nine Portraits Needed To Make Woodstock College Graduates' Gallery Complete Are Given To Institution by Dr. C. C. McLaurin, Western Church Official.

Special to The Advertiser.

Woodstock, Nov. 18.—A unique presentation ceremony was performed at Woodstock College chapel this forenoon, when Dr. C. M. McLaurin, secretary of the Western Baptist Missions of Alberta, presented to the school nine portraits of graduating classes in theology between the years 1864 and 1881, the years missing from the halls of the school. Dr. McLaurin, in presenting the portraits, gave brief sketches of the careers of many of the graduates, some of whom have occupied prominent places as ministers and missionaries of the Baptist denomination.

Following are the graduates:

1864, John Higgins, Charles Brierly, J. C. Yule, John Torrance, A. M. Timpany; 1866, John McLaurin, James Coutts, A. A. Cameron, P. G. Robertson, Alexander McDonald, Donald McNeill, J. B. Moore; 1867, J. B. Moore, John McLaurin, J. L. Campbell, Malcolm McGregor, W. H. Cameron; 1873, T. S. Johnston, J. P. McEwan, P. H. McEwan; 1875, Alexander M. Turnbull, Frank Dann, M. P. Campbell, F. Hooper; 1876, James Anderson, R. Clark, F. Dadson, Cy Snell; 1877, T. Holland, G. L. Oliver, George Mason, G. L. Willet, H. C. Kutch, T. Luckins and C. C. McLaurin, who was then 23 years of age; 1880, J. C. MacDonald, George Chitenden, John F. Natter, J. C. Dunlop; 1881, D. B. Davidson, H. C. Speiler, P. A. McEwan, Dr. John Torrance, Princial, and D. M. Mihell.

# MOUNT BRYDGES FIRE CAUSES $2,500 LOSS

### Valuable Papers Burned When McPherson Home Destroyed by Flames.

Special to The Advertiser.

Mount Brydges, Nov. 18. — Four persons were forced to flee the burning house of Jack McPherson last night, when fire, starting upstairs, swept through the residence with a rapidity that discouraged any attempt to save the building. The loss is $2,500, partly covered by insurance.

Mrs. McPherson, her two children and her mother were in the house at the time the blaze was noticed, and they barely had time to make their escape when the flames reached the downstairs section.

The house is situated on the outskirts of the village. The fire truck was hurried to the scene, but could not get water as the pump was in the burning building.

The McPhersons were preparing to leave for Florida, where the husband, a civil engineer, is now employed. Among the contents destroyed was a trunk containing valuable papers belonging to Mr. McPherson.

# LUTHERANS CALL HAMILTON PASTOR

### Rev. H. F. Gruhn Asked To Take Stratford Post—Dr. Klaehn Leaving.

Special to The Advertiser.

Stratford, Nov. 18.—At the open vestry meeting of the Zion Lutheran church Rev. H. F. Gruhn, pastor of Holy Trinity Lutheran church, Hamilton, was called to the pastorate of the church here as successor to O. C. D. Klaehn, D.D., who becomes secretary of inner missions of the Lutheran church of Canada, with headquarters in Montreal. The decision of Mr. Gruhn in the matter is expected within a few days.

Progress that delighted those behind the $75,000 Y. W. C. A. drive was reported at luncheon at Knox church today. Figures were not given out, but an excellent reception was reported. Miss Marjory Ford, national secretary of the Y. W. C. A., Toronto, gave a brief and encouraging speech. The drive will be officially brought to a close on Friday night.

Radio fans in the south section of the city are complaining of a noisy interference. A new P. U. C. transformer is believed to be leaking and causing the trouble.

**TORONTO MAN SENTENCED.**

Toronto, Nov. 18.—Frank G. Anderson, former motor sales manager in Toronto, was sentenced to two years in Kingston penitentiary in general sessions this morning, on charges of obtaining money under false pretences and theft of a motor car.


*Now you'll like bran*

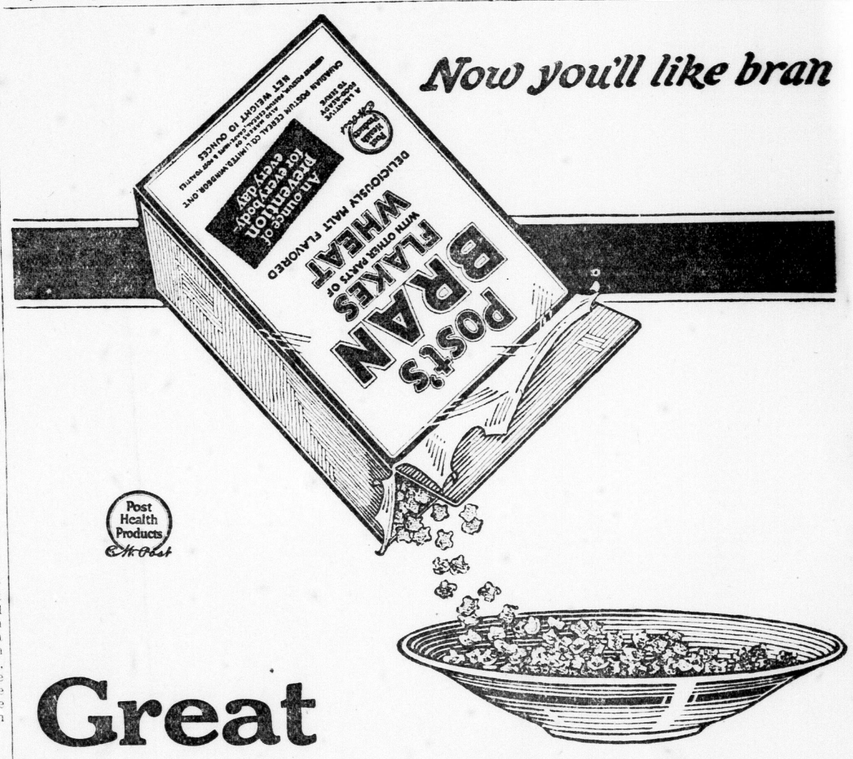


Post Health Products

# Great for Children

ALMOST any morning in the year many a Mother faces the problem: "For breakfast today what shall I give the children that is satisfying, tempting, and, above all, healthful?" In the morning youngsters are usually restless, eager to get outdoors and play. And there is always the probability that breakfast will be eaten in haste, "swallowed whole", as our grandmothers said. Morning food *must* be easily digestible. Post's Bran Flakes with Other Parts of Wheat combines laxative value with nourishment and delicious taste—keeps radiant health in growing young bodies and solves one problem more for Mother.

For bran is Nature's own laxative. Post's Bran Flakes supplies necessary food roughage, aids digestion and promotes régularity. Other nourishing parts of wheat are retained, adding their own good food value to its flavored, crisp-toasted flakes. Children like it—thrive on it. Serve with milk or cream.

Buy a wax-wrapped package today from your grocer and give it to the youngsters regularly—but be sure it's Post's Bran Flakes.

Send us the coupon and we will mail you a generous sample of Post's Bran Flakes.

Canadian Postum Cereal Co., Limited, 10
45 Front Street East, Toronto, Ontario.

Please send me your free sample package of Post's Bran Flakes.

*Name*.....

*Address*.....

*City*.....*Prov*..... 28

# Post's Bran Flakes

WITH OTHER PARTS OF WHEAT

*Made in Canada*

# CITY CHAPLAIN ALMOST CERTAIN

## Deanery Decides Question of Having Anglican For Institutions.

## DR. WALLER SPEAKS

Impetus has been given to the appointment of an Anglican chaplain for the hospitals and charitable institutions of the city through the thorough discussion of the question that has been taken up at the meetings of the deanery of East Middlesex, now in session at Cronyn hall with A. L. G. Clarke, L.Th., St. John the Evangelist church, presiding as rural dean.

As a result, although the plan of meeting the stipend of the chaplain selected has not yet been definitely settled, it is almost a foregone conclusion that an appointment will be made by Rt. Rev. David Williams, D.D., bishop of Huron, at an early date, primarily to visit the sick and conduct services in the eleven or more institutions in the city.

Rev. C. C. Waller, D.D., principal of Huron college, delighted the deanery chapter this morning with an intensely personal and inspirational address on the subject, "The Ultimate Issues," in the course of which address he touched upon many matters of vital interest to both clergymen and laymen.

"The ultimate issue, the ultimate purpose of life," declared Dr. Waller, "by isolating the fundamental principle, is to find God, and to become like Him through following Christ."

**Sense of Proportion.**

Dr. Waller warned the deanery that clergymen are oftentimes too prone to give attention to the lesser things, rather than, as should be the case, being mindful of the sense of proportion and deal more largely with only the biggest things of life, and the things, which after all, are all that really matter.

In his address, Dr. Waller proceeded step by step to illustrate his theme by examples from the personal life of the individual, man's relation to his work, and lastly, the clergyman in his relation to the whole body of Christianity, which at the moment embraces many fragments, but the ultimate issue of which, demands the reunion of Christendom to accomplish the work of the church in bringing the world to a knowledge of God and His teachings.

Rev. A. A. Bice, All Saints' church, chairman of the city chaplaincy committee, appointed by the Anglican Clerical association, outlined the need for the appointment of a chaplain. He pointed out that there are eleven or more institutions in the city where sick Anglicans have to be visited and in six of which the Anglican church is responsible for the conducting of services at different times during the week, at hours, unfortunately, when the clergymen ought to be attending to duties in their own parish.

Mr Bice stated that on one occasion last June there had been 118 Anglicans in Victoria hospital alone and that of this number 50 were from points beyond the bounds of Middlesex county. He stated that the clericus had approved of a plan to raise $500 in the Anglican churches of this city, to be added to the sum of $300 allowed by the Huron synod, to meet the salary of the chaplain to be appointed. In this connection the following allotments had been suggested: St. Paul's, $130; Cronyn Memorial, $100; St. James, $70; St. John's, $55; St. George's, $40; All Saints, $40; St. Matthew's, $35; Christ, $30.

The institutions cited by Mr. Bice were as follows: Ontario hospital, Victoria hospital, Victoria home, Aged People's home, Protestant orphans' home, jail, St. Joseph's hospital, Westminster hospital, Byron sanatorium, (civilian patients), and Thomas Alway Hall home.

**Many Outsiders.**

Supporting the appointment of a chaplain Mr. Clarke stated that there are 400 Anglicans in city institutions at any given moment and that 200 of this number come from outside the county. Mr. Clarke added that in his experience in visiting Anglicans in city institutions three out of every five were not members of any Anglican church and that thus the possibilities of visiting the sick, of bringing about conversions and of linking up the people with some church are invaluable. The rural dean asserted that he sees 'a tremendous work" for the chaplain when appointed, in visiting the sick, in conducting services, and only the minimum asked for by the institutions is now being held, in greeting immigrants from other countries, who are reported by port chaplains, in acting as an official to whom outside Anglican clergymen can forward the names of families moving to the city or students coming to the University of Western Ontario in order that these people may be looked after and directed to the church with which they ought to be affiliated.

Rev. R. J. Charlton and A. H. Whitlow, St. Matthew's church, voiced the opinion that since such a large proportion of the Anglicans in the institutions come from outside the county the synod should be asked to shoulder the whole of the expense, but the deanery did not concur in this opinion, and a resolution tabled by Mr. Charlton along this line was referred to the clericus committee, which is still working on the whole scheme, instead of being forwarded to the executive committee of synod, at whose hands the plan had received a cold reception on previous occasions.

A deanery committee on missions was named, to include the following: Dean Tucker, Rev. R. J. Brown, Col. C. E. H. Fisher, A. H. Whitlow and the rural dean.

While the chapter was in session, the women also met, with Miss Bray presiding. Mrs. David Williams gave a report on the Dominion W. A. meeting held in Vancouver, and Mrs. Frank Anderson spoke on the St. Paul's school. Miss A. Smith, the diocesan treasurer, spoke briefly on finances.

**TO SPEAK ON GARDENS.**

Mr. George Simpson, horticulturist, of Ottawa, will be guest of honor at the Kiwanis club meeting at the Tecumseh house Friday at noon. Mr. Simpson will give an address on "City Garden Plots and Flower Beds." Indian flower lovers are anticipating a treat at this meeting.

# *Names of Two British Firms Smack of Appetizing Snacks*

Although the local chamber of commerce rooms are, as a rule, a hive of activity in which there is little time for anything but business, occasionally the secretary, W. H. Woods and his assistants manage to work in a little laugh on the side.

This morning Mr. Woods displayed to chance visitors two pages clipped from an English magazine on which there appear advertisements of two firms located in Birmingham.

The name of one firm is "Onions & Underwood," and the other is "Bacon & Bill." Mr. Wood feared that he wouldn't be believed in telling what he had seen so he cut the pages out, and brought them to the office with him.

Strangely enough both firms are jewelers, and not wholesale provision dealers, as would seem more fitting.

"It seems too bad Bacon and Onions can't get together," was Mr Woods' comment.

# EXPECT GERMANY TO FOLLOW SUIT

## British Action in Ratification of Security Pact May Influence Reichstag.

Associated Press Despatch.

London, Nov. 19.—The house of commons, having last night by a vote of 375 to 13, given its sanction to the security pact formulated at Locarno, with the purpose of bringing permanent peace to Europe, the expectation now is that the German Reichstag shortly will follow suit and ratify it.

The adoption of the measure by the lower house of parliament partook somewhat of the nature of an ovation for Austen Chamberlain, the British foreign secretary, to whose efforts the success of the Locarno conference was largely due. Both Ramsay MacDonald, the former Labor premier, and David Lloyd George, Great Britain's wartime prime minister, paid tribute to Mr. Chamberlain's work. In the voting a majority of the followers of Mr. MacDonald cast their ballots with the government, but some of them abstained from voting.

Mr. Chamberlain did not claim the pact would make war impossible. "But I do say it will render war infinitely more difficult. With these agreements in operation it will be difficult for a signatory nation to make war without putting itself signally in the wrong before the whole civilized world and bearing the odium of such wrong-doing," he declared.

Apart from a few discursions on the subject of Russia the debate last night centered almost entirely on imperial relations. Ramsay MacDonald said that he was unable to conceive a more calamitous system of conducting the imperial foreign policy than the method enshrined in the Locarno pact.

Mr. Lloyd George thought that the failure of the government to consult the dominions was a serious error which might have a grave consequences. He cited a recent speech of General Jan Christian Smuts, former premier of South Africa, at Cape Town, in which the South African statesman had stated that the British Empire had not acted with a united front in the Locarno pact and also a letter written by a prominent Conservative of Canada showing that there was dismay existing in the dominions. He was not going to predict that the dominions 'will desert us if we are in trouble, but they might not enter with their previous alacrity and unanimity into something on which they have not been consulted."

## SLIGHT DAMAGE DONE WHEN TROLLEY HITS AUTO

A serious accident was narrowly averted at the corner of Richmond and York streets at noon today, when a sedan, driven by Morris Gootson, was struck by a Ridout street car.

Along with the street car, Mr. Gootson was proceeding south on Richmond street and endeavored to pass it just as the car was turning onto York street. Realizing the situation in which he had placed himself Mr. Gootson swung his car over the curb and onto the sidewalk. By doing this he was successful in receiving only a slight jar as the car turned the corner. With no visible damage, except for a bad scratch on the street car and a bent fender on his own car, Mr. Gootson was able to proceed happily on his way.

## ALLEGES BANDIT ARRESTED BY TRICK OF VICTIM

**Taxi Driver Gives Attackers a Ride to Police Station.**

Canadian Press Despatch.

Toronto, Nov. 19.—Frank Martin, taxi driver, who was struck with a club by Ernest Seeley, on the jail farm road late last night, offered to drive Seeley and his companion, Evelyn Vose, back to the city, after attempting to ward off the blow, and only partially succeeding. They agreed and directed him to a doctor's office where eight stitches were necessary for the wound. Thehn Martin got back into his taxi, with the couple, and drove them around to the police station. They are held in custory charged with attempting to rob Martin.

**Relation of the Liver and Kidneys**

**Such that each suffers when other deranged—Both regulated by Dr. Chase's Kidney-Liver Pills.**

When the liver becomes sluggish or torpid in action, the kidneys have to help out with the work of filtration. When the liver fails the kidneys have all the work to do.

Hence the beginning of trouble is usually biliousness, indigestion and constipation and after a time the kidneys begin to be affected and there comes backache, urinary derangements and kidney disease.

The remarkable success of Dr. Chase's Kidney-Liver Pills is due to their unique combined action on the liver, kidneys and bowels. They get at the cause of trouble and remove it no matter how complicated it may be. Promptly and thoroughly they cleanse the bowels or intestines, arouse the liver action and thereby relieve the overworked kidneys.

# BEATTY SEES JUMP IN IMMIGRATION

## President of C.P.R. Declares Increase Only Sure Way To Boost Road Earnings.

**Special to The Advertiser.**

Winnipeg, Nov. 18.—"I confidently expect a revival in British immigration to Canada in 1926, due to steady publicity and the facilitating of admission arising out of the new arrangements between the Canadian government and the railways," said E. W. Beatty, chairman and president of the Canadian Pacific Railway Co., who reached here last night to address the delegates attending the natural economic conference here at the banquet this evening.

"There is no general tendency in Great Britain to decry Canada," said Mr. Beatty, "but we have not been as insistent as we should be in pressing the advantages of this country, or until recently to offset the adverse propaganda there, most of which has had nothing whatever to do with Canada as a desirable place to live in."

Discussing the railway situation of the dominion, Mr. Beatty stated that he considered an aggressive immigration policy as a condition precedent to any substantial improvement in railway earnings. "Industrial expansion," said he, "will naturally follow increased population and all transportation agencies are bound to benefit through additional population coupled with industrial activity."

# PEPALL GUILTLESS, COUNSEL ASSERTS

## Jury Hears First Defence Plea in Provincial Bond Case.

Canadian Press Despatch.

Toronto, Nov. 19.—The concluding part of the hearing of charges of theft and receiving of stolen money laid against Andrew H. Pepall was commenced today when A. G. Slaght, K.C., counsel for Pepall, addressed the jury.

He stressed the importance of the character evidence given by Sir James Woods, Hon. Thomas Crawford and others, and declared: "There is no direct testimony whatever as to one act, saying or doing by Pepall that constitutes crime—not one wrong thing that he has done is told you here."

# W. W. DUNLOP HAD FIVE ACCOUNTS IN ONE BANK

## Evidence Is Taken in Trial of the Former Prison Inspector.

Canadian Press Despatch.

Toronto, Nov. 19.—Evidence given at the trial of W. W. Dunlop, former inspector of prisons and charities for Ontario, charged with theft of $40,000, property of the province, when it was resumed today before County Judge Denton, indicated that Dunlop had had five separate accounts in the Bank of Montreal.

Edward P. Pipon, an accountant of the bank, gave a list of deposits at the bank from 1914 to 1923, exceeding $11,000 and said to be the accused's own personal account. Fifteen or more deposit slips, cited by Pipon, were alleged to be in Dunlop's handwriting.

Among the four additional accounts were a contingency account of the prisons and public charities department, the public institutions current account, and a joint account of Dunlop and his wife.

After some arguments as to admissibility, Arthur E. Semple, secretary to the provincial secretary, last night produced a letter written to Hon. Lincoln Goldie, shortly after Dunlop's arrest. This stated in part:

"Dear Mr. Goldie,—We enclose herewith our check for eleven thousand dollars ($11,000.00), to cover the balance approximately shown on the books as owing by W. W. Dunlop, as we believe that a statement of the account will show that perhaps this is somewhat in excess of the actual figures owing.

"Apart from discussing the merits of the matter with you, which perhaps at the moment might not be a proper thing to do, in view of the situation that Mr. Dunlop is in your employ, you may take his assurance through us that at no time was this money taken in any sense other than borrowing it with the intention of repayment, and this first opportunity is taken to return the money to you since he was able to get out of bed.

"The facts as explained by Mr. Dunlop show anything but a criminal intention, and although admitting, perhajs, that it was an unwise thing to have done, the least that the department might have given him, it would seem, would have been the opportunity of repayment after an explanation had been asked for.

"SMITH, RAE & GREER,
"Per R. H. G."

# PERSONALITY THE GREATEST POWER

## Dr. Gordon Addresses Students at Western on Real Christian Life.

"The greatest power in life is personality," declared Dr. C. W. Gordon, D.D., of Winnipeg, in his address on "What Is a Christian" to the student body at the universiay this morning. "All the power that lies in Christian life is due to the dominance of the personality known to us as Christ."

Dr. Gordon spoke not religiously, but as a plain, blunt man and in a plain, common sense way.

"I find it very difficult to know where to begin and end. A Christian might be just a man that goes to church, but is he? I would just as soon call a man a Christian if he wore a black coat on Sunday," he said.

**A Real Christian.**

He defined a real Christian as a man who had a high standard of living, who knew mankind, and above all things a man who could see the other fellow's viewpoint. He must have a love of his fellowmen, and this would mean a love of God in reverence and true obedience. He must find some means of approach to a man's inner self and in his love must reach out and draw him into his heart.

"Some people are perfectly correct because there are policemen who guard the law, others because it is the only thing to be, and some because honesty is the best policy; but the motives of the true Christian lie in the fact that they realize the value of high standards and rules of conduct.

"The passion for learning comes not from books, but from the influence of some personality with which you have come in contact and which has an extension in you. Christ had personality, marvelous personality, and with it courage, as exemplified by his breaking away from his caste and his nation, and serenely breaking through the obstacles which stood in his way. He is a great leader, and it is his personality that is felt so strongly in the Christian man today."

**The Art of Jesus.**

"The art of Jesus," the speaker continued, "lay in his power to fascinate men and drag their hearts to him with hooks of steel.

"In closing," said Dr. Gordon, "I have no exhortation to make, but I would suggest that you make yourselves as you wish to be in your best moments, and I would commend to you the marvelous personality of Jesus Christ to aid you to surmount all things evil and degrading."

# CITY HALL OFFICES NOW LEADING WAY

## System More Than Year in Advance of Others, Declares Commissioner.

Civic departments are popularly supposed to be far behind the average business institution in the adaption of up-to-date business theories and practices. Not so, in London. The fact gives considerable satisfaction to Harry J. Bennett, assessment commisioner, who pointed out this morning that in one respect at least the city hall offices are well over a year in advance of other business offices in this city.

He referred to a recent interesting meeting of the Advertising and Sales club, at which the merits and shortcomings of the pretty stenographers in business offices were debated with considerable enthusiasm. One speaker opined that the best incentive toward efficiency would be the arrangement of some plan whereby the stenographer's salary would increase in accord with the length of her service and the quality of her work.

He inquired if such a scheme were in operation in any office represented by those present at the meeting and apparently no one was able to tell of an instance.

Mr. Bennett now comes forward with the remark that over a year ago heads of departments at the city hall got together and with the permission of the aldermen worked out a plan whereby meritorious service in the various offices is rewarded by automatic increases. Women employees find, as a result, that by sticking to their jobs and making good, they receive the best of all recognition—an increase in pay.

The plan has been tried out for more than a year now, Mr. Bennett states, and is giving good satisfaction.

**SUGAR UP, NOT DOWN.**

Local retail grocers have been given the impression that the price of sugar has decreased of late, but this is not the case, according to G. H. Gillespie, a local broker. He explains that on the contrary the price went up 15 cents last Saturday and that this increase still holds.

**STEAMSHIP ARRIVALS.**

Southampton—Empress of France, from Quebec.

**AUSTEN CHAMBERLAIN,**
who yesterday received praise from all parties in the British house of commons when the Locarno security pact was approved.

**VICTIMS OF GREEK SHELLS.**

A first aid station at Petritch, Bulgarian town, shelled and captured by the Greeks, is shown above. All of the victims receiving treatment were non-combatants, who had no opportunity to escape the bombardment.

# FRENCH IN SYRIA ARE REINFORCED

## Thousand Troops and a Tank Arrive—Destroyer Also To Help.

Associated Press Despatch.

Sidon, Syria, Nov. 19.—French reinforcements, comprising 1,000 infantrymen, with a tank and armored cars, have reached this place. A torpedo-boat destroyer has also arrived.

The commander of the destroyer visited the Presbyterian mission schools and the Near East orphanages, the staffs of which he requested to remain, promising them adequate warning of any danger from the rebels.

Druse notables informed the correspondent today that the report that they were prepared to negotiate peace was nothing new, as they had recently expressed willingness to enter such negotiations with the French on a basis of complete autonomy.

**SHIFTS FROM DAMASCUS.**

Damascus, Nov. 19.—The center of interest in the Syrian trouble has shifted from Damascus. Most of the insurgents are reported to have migrated to the north towards Homs, or to the southwest towards Southern Lebanon.

The fall of Merji Ayun to the Druses and Bedouins brings the Southern Lebanon district into the forefront because of the restlessness of the Metwallis, and it increases the danger of an important operation in that area should the Metwallis join the Druses.

# WIFE AND CHILDREN PREVENT HEAVY FINE

## Magistrate Roundly Censures Charles Hamilton For Drinking Alcohol.

"Just a drop of alchy," explained Charles Hamilton in court this morning. "Just a bit of liquor got on a per and—"

"A sufficient amount to warrant a fine of $50 and costs or a month in jail," interrupted Magistrate Graydon. "This 'alchy,' as you call it, will be the cause of your death some day."

Hamilton continued to plead. Mr. Graydon cut short the man's utterances, however, with an emphatic declaration that were it not for Hamilton's wife and children, who depended upon him for support, a fine of $200 and costs or six months would be imposed.

"We know now where you've been squandering the money that should have gone to the maintenance of your wife and children," Mr. Graydon said. "You've been here several times on a wife desertion charge. You'd better leave this liquor alone if you are wise."

Chalmers Murray of Harrington paid a fine of $10 and costs after pleading guilty to an intoxication charge. Several others deposited similar amounts when they paid their fines out of court.

## BOY SCOUT ASSOCIATION TO MEET IN CRONYN HALL

The second meeting of the Boy Scouts' association for the training of scoutmasters will be held this evening in Cronyn hall.

This is the second of a series to be held every Monday and Thursday night for a period of five weeks. The course is for the training of young men who will train boys in scouting, physical health, handicrafts and citizenship. Brother Silvan is the conductor of the school, and is assisted by Scoutmasters Steene, Beason and Tindall.

A group of St. Thomas youths will join the course this evening.

Tomorrow evening a banquet will be held in the hall and the teachers and class will attend.

## THREE LONDONERS FACE TRIAL ON SERIOUS COUNT

On complaint of a 10-year-old girl, now confined to Victoria hospital, serious charges under the criminal code may be laid against three London men, two of about 35 years of age and one of 70.

The men were remanded by Juvenile Court Judge G. Q. Warner upon their appearance this morning on charges of contributing to the delinquency of minors. The more serious charges will be made out by Crown Attorney Albert M. Judd and the men will face Magistrate A. H. M. Graydon in police court.

They were placed under arrest yesterday by Detective George E. Walsh and Probation Officer Major G. N. Bradshaw. From the girl at Victoria hospital, three other girls of an equal age are named. They have given the police information against other men which will likely result in further arrests.

# *Cripples Given Aid of Expert*

**Special to The Advertiser.**

Chatham, Nov. 18.—Several crippled children from all parts of the country were brought to Chatham today by the local Rotarians and the children's aid society for examination by Dr. Wright, staff expert of the Orthopedic Hospital, Toronto. Parents were present at consultations over heir future treatment.

# MUSSOLINI WANTS ABSOLUTE POWER

## Would Pass On All Bills Before Introduction Into the Senate or Chamber.

Associated Press Despatch.

Rome, Nov. 19.—The Fascist premier of Italy, M. Mussolini, desires to be responsible only to King Victor Emmanuel for his actions and that neither the chamber of deputies nor the senate may include in its program any question upon which he has not passed in approval.

Bills to carry out the premier's desires, described by him as a "juridical expression of the precise will of the Fascist revolution" will be introduced shortly in the chamber of deputies as the premier announced in an address delivered to the chamber yesterday.

In his speech he dwelt upon the principles of Fascism, which he declared were occupying the minds of the people of the world, either for or against. Fascism could not be copied abroad because historic, economic, and geographic conditions varied in each country.

Signor Mussolini explained to the chamber the measures he would present to it and added he was certain parliament would approve them without much debate.

"We live in this historic hour not only by words, but also by deeds," the premier concluded. "If it is necessary we shall impose more and more discipline and continue it until the day on which every ignoble thrust has definitely disappeared and on which we shall be assured of being established on a firm base for the century, which will be a century of Italian power."

# FORMER AUTO DEALER CONVICTED OF THEFT

## Frank Anderson of Toronto Goes To Kingston For Two Years For False Pretences.

**Special to The Advertiser.**

Toronto, Nov. 18.—Frank G. Anderson, former prosperous automobile dealer, was today sentenced to two charges of false pretences and theft.

After two weeks' strenuous battle for Anderson's liberty, the defence threw its cards on the table, and asked for a sentence that "would not be a death sentence to a man of Anderson's years."

R. H. reer, K.C., said that the convicted business man's trouble was "hoping against hope to be able to turn a financial corner and save his business." The case showed that "you can't get out of the mud by tugging at your bootstraps," he said.

There were originally nineteen counts, aggregating over $7,000, against Anderson, who is 56 years old, but the court dropped ten of these. A jury convicted him on eight, and today he pleaded guilty to the ninth.

On each of the nine convictions Judge O'Connell gave him two years, to run concurrently.

Los Angeles was the scene of Anderson's arrest. There he was in the same jail as Andrew Pepall was taken to. He waived extradition proceedings, but the laws of the state made them necessary. So far he has been in close custody three months.

# FORMER PRIEST GOES TO PRISON

## Made False Declaration When He Wanted to Marry Girl of 17.

Associated Press Despatch.

Winchester, England, Nov. 19.—A romance, in which a former Catholic priest was one of the principals, culminated at the Winchester assizes today in the former priest being sentenced to imprisonment for three months for having made a false declaration in order to procure a marriage certificate.

The priest was friendly with an army medical colonel and his family, including a daughter of the age of 17. He gave the daughter lessons and fell in love with her. He asked for a dispensation from his priestly vows, and this not being granted, he eloped with the girl early one morning and married her in Winchester. In order to obtain a certificate, however, he had given the girl's age as 22, and this resulted in his conviction at the assizes here.

"Human nature being human nature," the counsel for the priest said in pleading for leniency towards the defendant, "it does sometimes happen that a man who has been brought up in the priesthood finds the call of the world too strong to withstand it."

The girl's father and mother were anxious that the defendant should be treated as leniently as possible by the court, as they recognized that genuine affection existed between the couple, and that the defendant, except for his course in departing from his vows as a priest, and making an untrue declaration as to the girl's age, was perfectly honorable.

The judge, in passing sentence upon the erstwhile priest, said he was unable to make it any lighter, but he hoped the sentence would not interfere with the couple's future happiness.

# WILL BUY EQUIPMENT WITH CONCERT FUNDS

## Students Stage Program at Collegiate in Order to Purchase Curtains.

Equipment for the London Central collegiate institute auditorium will be purchased from the receipts of the concert being put on by the students of he school on Friday and Saturday evenings, Dec. 4 and 5.

The presentation of the scholarships and prizes for the school year 1924-25 will be made on Friday evening, the idea being to combine the regular commencement exercise with the concert which has as its special object the raising of funds to secure heavy blue velour stage curtains, with school crest and school monogram, for the audtiorium.

The school motto, Sola Nobilitas Scientia (Prestige Because of Knowledge Alone), will have a prominent place on the curtains, toward which the board of education is contributing $300, the balance, $400 or more, being paid by the various organizations among the student body in the school.

The school 30-piece orchestra will contribute three numbers to the concert program, as will also the school glee club. The boys' athletic association will give a display of tumbling and pyramid work; the girls' athletic association will give a number of folk dances and other exercises of the regular physical culture work. In addition there will be several solos and a short play of the comedy nature under the direction of the dramatic committee.

**OIL TANKER BURNS.**

Associated Press Despatch.

Baton Rouge, La., Nov. 19.—The oil tanker John W. Worth of the Standard Oil Company's fleet early this morning was cut loose from her moorings here, after a mysterious explosion set her afire, and was drifting down the river with streams from a fire tug playing upon her, but is expected to be a total loss. All of the crew of ten men made their way to safety.

# *Arab Antique Dealer Secures Bigger Escort Than the Prince*

Associated Press Despatch.

New York, Nov. 19.—Twenty-six detectives and uniformed policemen yesterday officiated at the birth of New York's newest mystery. In close ranks—as close as the automobiles and motorcycles would permit—they escorted from the Hoboken dock of the North German Lloyd liner Berlin to the Hotel Vanderbilt a personage they had been ordered to protect against possible assault. They knew nothing about him save that he received a larger police escort than any other personage since the Prince of Wales and King Albert of the Belgians.

He turned out to be Rachid Pasha, an Arab, with a collection of old paintings, furniture and rare jewels valued at $5,000,000, for sale to the highest bidder.

The only part of the mystery that remained unsolved was how he had convinced police headquarters that an antique dealer needed a police escort.

# GIFTS FOR BYRON HEARTEN WORKERS

## Col. Ibbotson Leonard Donates $1,000—Dinner Set For Saturday.

With the announcement of another local contribution of $1,000 toward the Beck Memorial endowment campaign by Col. Ibbotson Leonard, D.S.O., officials in charge of the local campaign, which opens on Monday next, were greatly heartened in their endeavors to leave nothing undone to make the campaign a success.

C. A. Magrath, newly-appointed chairman of the Ontario hydro commission, will arrive in the city at 11:15 Saturday morning and will be the speaker at a dinner to be given at the sanatorium at 1:30 the same afternoon. Many visitors from all over the province are expected at this meeting, which really marks the commencement of the province-wide campaign.

Notices have been sent to all local workers inviting them to the sanatorium at 3 o'clock on Sunday afternoon, when arrangements have been made to show them through the institution so that they may have first-hand information about the cause for which they will endeavor to raise $75,000 locally during the coming week.

The official opening of the campaign takes place at a banquet in the Smallman & Ingram dining-room at 6:15 on Monday. This meeting will be addressed by Monsignor O'Connor, rector of St. Peter's cathedral, and Rev. Quintin Warner, rector of Cronyn Memorial church. Final instructions to workers will be given at this meeting. Among the organizations which are furnishing canvassing teams are the Rotary club, Kiwanis club, Lions club, Advertising and Sales club, Orient club, Life Underwriters' association, Boy Scoutmasters, Salvation Army and Great War Veterans' association.

# BODY OF WAR HERO CARRIED TO GERMANY

Continued From Page One.

chine-guns opened up on him, and before he could get away his red-winged plane crashed just in front of the lines.

German aerial observers flashed back word to the batteries and the German gunners clamped a barrage about the plane in an effort to prevent the British from getting to it, but without avail.

**Richthofen Dead.**

When the machine was dragged in the British found Richthofen dead, strapped in his seat. Underneath his aviator's suit he wore blue silk pyjamas. His body was treated with the greatest reverence, a special lead coffin was procured, and for a time he lay almost in state in a tent near the fighting lines with a guard of soldiers. A sentry stood over the fallen plane.

He was buried in the Fricourt cemetery with full military honors while a great fleet of allied planes circled overhead. Distinguished French, British and Belgian officers came long distances to do him honor and the last rites were among the most impressive seen along the front during the war.

**BEWARE THE COUGH OR COLD THAT HANGS ON**

Chronic coughs and persistent colds lead to serious trouble. You can stop them now with Creomulsion, an emulsified creosote that is pleasant to take. Creomulsion is a new medical discovery with two-fold action, it soothes and heals the inflamed membranes and kills the germ.

Of all known drugs, creosote is recognized by medical authorities as one of the greatest healing agencies for persistent coughs and colds and other forms of throat troubles. Creomulsion contains, in addition to creosote, other healing elements which soothe and heal the inflamed membranes and stop the irritation and inflammation, while the creosote goes on to the stomach, is absorbed into the blood, attacks the seat of the trouble and destroys the germs that lead to consumption.

Creomulsion is guaranteed satisfactory in the treatment of chronic coughs and colds, bronchial asthma, catarrhal bronchitis and other forms of throat and respiratory diseases, and is excellent for building up the system after colds or flu. Money refunded if any cough or cold is not relieved after taking according to directions. Ask your druggist. Creomulsion Co., Limited, Toronto, Ont. —Advt.

**ACIDS IN STOMACH CAUSE INDIGESTION**

**Create Gas, Sourness and Pain How to Treat.**

Medical authorities states that nearly nine-tenths of the cases of stomach trouble, indigestion, sourness, burning, gas, bloating, nausea, etc., are due to an excess of hydrochloric acid in the stomach and not as some believe to a lack of digestive juices. The delicate stomach lining is irritated, digestion is delayed and food sours, causing the disagreeable symptoms which every stomach sufferer knows so well.

Artificial digestents are not needed in such cases and may do real harm. Try laying aside all digestive aids and instead get from any druggist a few ounces of Bisurated Magnesia and take a teaspoonful in a quarter glass of water right after eating. This sweetens the stomach, prevents the formation of excess acid and there is no sourness, gas or pain. Bisurated Magnesia (in powder or tablet form — never liquid or milk) is harmless to the stomach, inexpensive to take and is the most efficient form of magnesia for stomach purposes. It is used by thousands of people who enjoy their meals with no more fear of indigestion.—Advt.

**Rowat's Teas**
From the Better Gardens.
70c, 80c, 90c, $1.00, $1.10 and $2.00 Pound.
**T. A. Rowat & Co.**
250 Dundas St. w Phones 3051-3052

**Butter-Nut BREAD—**
*Rich as Butter.*
*Sweet as a Nut.*
Appeals to all appetites and makes it the best-liked Bread in London.
*Made only by the*
**Parnell-Dean Baking Co.**
PHONE 929.

**CLARK'S Economy Stores**
CASH AND CARRY
Delivery Service, 10c.
If you wish to have your order delivered, you still benefit by our Cash and Carry Prices.

| | |
|---|---|
| MESSINA LEMONS<br>Special Friday and Saturday only, extra fine quality per dozen | 25c |
| FRESH CREAMERY BUTTER<br>Not Storage, but fresh churned creamery per lb | 47c |
| DOMESTIC SHORTENING<br>1-lb. Prints each | 18c |
| 3-lb. Pails each | 49c |
| MAGIC BAKING POWDER<br>1-lb. Tins each | 34c |
| CRANBERRIES<br>Good quality, bright fruit, 2 lbs for | 35c |
| CLARK'S SPECIAL TEA<br>Special Friday and Saturday only—Black or mixed, per lb | 55c |
| SUGAR CRISP CORNFLAKES<br>3 Packages for | 29c |
| CREAM OF WHEAT<br>4 lbs for | 25c |
| OATMEAL<br>6 lbs. for | 25c |
| PRUNES<br>2 lbs. for | 25c |
| WHITE BEANS<br>Special Friday and Saturday only 5 lbs for | 25c |
| FAIRY SOAP<br>4 Cakes for | 25c |
| HAWES FLOOR WAX<br>Per Tin | 46c |
| PURE JAMS<br>Raspberry, Strawberry, Black Currant, Pineapple. 16-oz. Glass Jars each | 25c |
| PEANUT BUTTER<br>Superior Quality per lb | 25c |
| H. P. SAUCE<br>Special Friday and Saturday only per bottle | 25c |

**CLARK'S Economy Stores**
"Where You Buy Cheaper."
719 Richmond St. Phone 717
754 Dundas St. Phone 2442W

# DELAY VERDICT IN COW DEATH SUIT

## Details of Transaction Which Ended in Animal Fatality Heard in Ingersoll.

## TRUCK IS WRECKED

Special to The Advertiser.

Ingersoll, Nov. 18.—Judgment was reserved in two cases and given in one in division court here today.

In the case of Reavely vs. Freel, an action over the purchase price of a cow that was taken sick two hours after it had been purchased and death was attributable to a nail in the stomach, judgment was reserved.

Morley Cook purchased a cow from A. Blanchard of West Oxford. The cow ran away from Cook's place and returned to Blanchard's. She got into a corn field and died as a result. Cook asked to have his money returned. Judgment reserved.

In the action of John Tisdale vs. George Nutt over hay which had been bought by Tisdale at Haycock's sale judgment was given that Tisdale had paid all he should have paid, $80, and that Haycock would have to pay the balance.

**Truck Damaged.**

Crashing through the gates at the C. N. R. Thames street crossing today, and striking a passing freight train, a light farm truck owned by David Smith, North Oxford, and driven by his son Carmen, was badly damaged.

# NEW VICTOR SHOWN BY MASON AND RISCH

## Orthophonic Machine Praised by Critics Now Displayed in London.

Before a group of select guests, distinguished in the musical and scientific world, the new orthophonic victrola of the Victor Talking Machine made its first Canadian appearance in the Windsor hotel in Montreal this week.

This new Victor machine is now on display at the Mason & Risch showrooms, London.

Every type of music was reproduced. And the audience wondered how the original beauty of tone was kept in the reproduction. The program opened with the Soldiers' chorus from Faust. In rapid succession there followed the music of a full orchestra, the violin, the piano and other instruments. The program was concluded with a splendid rendition of the March Slave by the Philadelphia Symphony orchestra. Its preponderance of brass and immense variety of color offered a severe test to the reproducing instrument, which it accomplished to perfection.

The most unusual accomplishment is not the extraordinary range of the instrument as much as its remarkable fidelity to the original music. The biggest problem that all manufacturers of sound-reproducing instruments have had to contend with is the preservation of tone values in reproduction.

For instance, with an instrument having a fundamental and four overtones it has been absolutely necessary to faithful reproduction that all tones should come through with their ratio of sound pressures unchanged.

During the experiments with the new machine a process for the matching of impedances has been developed by the associate engineers. Hitherto these impedances had hindered the passage of undisturbed sounds. These impedances were matched with impedances created by electricity, and thus nullified. This is the basis of the orthophonic victrola.

A cordial invitation is extended to everyone to come to our store and hear this wonderful instrument. Mason & Risch, 248 Dundas street, London.—Advt. b

## ITALY'S LOAN ARRANGED

### Support For Restoration of Gold Standard in Italy Assured.

Associated Press Despatch.

New York, Nov. 18.—A loan of $100,000,000 to the Italian government insuring financial support for the restoration of the gold standard in Italy has been arranged through a group of American banks, headed by J. P. Morgan & Company. Negotiations for the financing virtually were concluded today, and formal flotation of the loan was tentatively scheduled for next Friday by a nation-wide banking syndicate. The issue will take the form of bonds maturing within twenty or thirty years and yielding the investor more than seven per cent.

# SIX MYSTERIES CONFRONT LOCAL POLICE AT PRESENT

## "Drowning" of Last Saturday Added to Finding Unknown Body in River, Disappearance of Recluse and Search For Three Alleged Murderers.

Local and county police can always keep themselves busy, even if the district is as free from crime as the north pole of orchids. There are at least six mysteries that the police might mull over in their minds, and they do think of them when opportunity arises.

In the immediate present there is the drowning of an unnamed youngster of 10 or 12, who was seen by Seaford Ferguson, 221 Chester street, to teeter from the abutment of Hunt's dam and slither down the slimy face of the dam to a watery grave last Saturday at noon.

Who was this youngster?

The police are mystified, as well as the firemen who are still dragging the river for the body. No citizen has reported a child being absent from home, and it begins to look as if it will be added to the list of five mysteries that police discuss in the back rooms of the police station at odd intervals.

**Highland Park Mystery.**

What has become of Miss Alice Wilson of Highland Park? Where is the woman of 59, whose goings and comings to her tented home excited so little attention that neighbors cannot accurately state within two months when she was last seen?

The officials have done everything possible to unravel this mystery, and have interviewed people by the score, but admit being baffled. Will time eventually throw some light on Miss Wilson's disappearance? The officers don't know, but they have hopes.

Then there is the mystery of the unfortunate woman found half immersed in the Thames river below Ridout street bridge on July 20 last. Her remains were never identified, despite the fact that hundreds viewed the body and exhaustive inquiries were made by the police department. It was thought that this woman and Miss Wilson might be one and the same person, but this theory was dispelled by a visit from Miss Wilson's relatives, who stated that their sister's right index finger had been removed at the first joint. ?

**The Crowning Mystery.**

Last of all, members of county and city police would be able to sleep soundly if they only had Ed. Harlton, Bill Murrell and Pat Norton, all wanted for murder, safe behind the bars at the county jail. They admit that there would be little sleep for jail turnkeys if this trio of desperadoes were locked up, but their return to London would reduce local "mysteries" by 50 per cent.

Harlton is being sought for the murder of Jack Waddell, county motorcycle officer, in a laneway on Egerton street Sept 12 last. He made good his escape despite a hot pursuit by police, and it is now thought he is hiding away in Mexico.

This, however, is more or less of a guess, as the police have no more definite clues as to his whereabouts than they have of Bill Murrell and Pat Norton, wanted in connection with the slaying of Russell Campbell in Melbourne in 1921, during an attempt to rob the Home bank in that village.

Norton was never captured, but Bill Murrell, with his brother Sid, were both placed in the county jail from which they later escaped. They are still at large.

**Caught in California.**

Sid Murrell was captured in California, and on his second trial was sentenced to hang by Mr. Justice Lennox. The sentence was carried out in the jail yard in the spring of 1924.

Will the police ever lay their hands on Harlton, Murrell and Norton? They believe they will eventually. It may be months and then again it may be years, before these men stand trial in London for their crimes.

The police never forget. They predict that some day the men will face judge and jury. The officers don't express the same amount of confidence, however, over the solving of the other cases mentioned in preceding paragraphs.

## DARING TORONTO ROBBERS GRAB WALLET OF $1,000

Special to The Advertiser.

Toronto, Nov. 18.—As Fred Wilkin, owner of the British American oil filling station at Bay and St. Alban's street, stepped into his Ford sedan to take a wallet containing $1,000 to the bank Monday noon, two thieves grabbed the wallet from between his legs and raced away in a fast touring car. Mr. Wilkin had just opened the door of his car and had thrown the wallet into the tonneau. As he himself stepped into the car, he heard the door suddenly slam. He turned around and the wallet with its precious contents was gone.

The two men had spoken to Wilkin a moment before as he stepped out of his office. As he rounded the back of the car they stopped him and asked him the time. And then they pulled one of the most daring daylight robberies Toronto has seen in some time.

## DOCTORS MARVEL AT HEALTH OF FOURTEEN-OUNCE BABE

Special to The Advertiser.

Detroit, Nov. 18.—Richard Krause, 4 days old, weighing but 14 ounces, is the smallest baby in Detroit today, and perhaps the smallest in the world, according to Dr. Jacob J. Horwitz.

Richard is seven inches in length, has hair, eyebrows, finger and toe nails and is perfectly healthy. He has a very good pair of lungs, which he uses lustily when he is hungry. His features are well defined, though his head is no bigger than a goose egg and topped with a normal growth of black hair.

**PAY DEBT BEFORE MATURITY.**

Toronto, Nov. 18.—Excess earnings, plus certain unexpended capital balances, make possible the extinguishing of $6,318,069 of the city of Toronto debt, before maturity, Finance Commissioner George H. Ross reported to the board of control today.

# *Tonight's Radio*

**THURSDAY, NOV. 19.**
(All schedules P. M., except that time after midnight denoted by heavy figures).
(Eastern and Central Standard Time.)

**CJGC, LONDON—320M.**
1-2 p.m.—Mrs. Cliff Steen, pianist; market reports and weather forecasts.
6:15 to 7:15 p.m.—McPhillips' Classic Trio; William Morlock, violin; Jack Chapman, flute; Florence West, piano.
7:15 to 8:30 p.m.—English program.

**CFAC, CALGARY—435.8.**
9:00—Bedtime stories.
11:00—Rushton's orchestra.

**CKCL, TORONTO—356.9.**
12:00—Midnight review.

**CNRM, MONTREAL—410.7.**
8:30—Markowski trio.

**KDKA, EAST PITTSBURG—309.1.**
6:15—KDKA Little symphony.
7:30—Uncle Ed; lecture.
8:00—Farm program.
8:30—Tschaikowsky half-hour.
9:00—KDKA Little symphony.
11:00—Midnight revue.

**KFI, LOS ANGELES—467.**
10:00—Trio and soloists.
11:00—Popular entertainers.
1:00—Studio features.

**KGW, PORTLAND—491.5.**
10:30—News, weather, etc.

**KHJ, LOS ANGELES—405.2.**
9:30—Children's program.

**KOA, DENVER—322.4.**
8:30—Dinner music.

**KPO, SAN FRANCISCO—428.3.**
9:40—Dinner music.
11:00—Concert.

**KPRC, HOUSTON—296.9.**
1:00—Dance music.
6:30—Children's hour.
8:30—Blanchard orchestra.
9:30—Girls' musical club.

**KSD, ST. LOUIS—545.1.**
7:45—WEAF'S program.

**KYW, CHICAGO—535.4.**
7:40—Children's story.
8:00—Dinner concert.
8:33—Speeches; good reading.
9:20—Musical program.
11:00—Evening at home.
2:00—Insomnia club.

**WBAP, FORT WORTH—475.9.**
7:00—Tokio Royals.
8:30—Classical program.
10:30—Harmony club.

**WBZ, SPRINGFIELD, MASS.—333.1.**
6:30—Dinner concert.
7:00—Markets; lecture.
7:30—Patterson's orchestra.
8:00—Musical program.
9:00—Opera, "Rigoletto."
10:00—Weather; program.

**WCBD, ZION, ILL.—344.6.**
9:00—Zion choir and orchestra; quartets, solos.

**WCAE, PITTSBURG—461.3.**
6:30—William Penn orchestra.
7:30—Children's hour.
8:00—Program from WEAF.

**WCCO, MINN.-ST. PAUL—416.4.**
6:30—Children's hour.
8:00—Program from WEAF.
11:00—Markets; troyologue.

**WCX, DETROIT—516.9.**
6:00—Dinner music.
8:00—Concert.

**WDAF, KANSAS CITY—365.6.**
7:00—School of the Air.
12:45—Nighthawk frolic.

**WEAF—NEW YORK—491.5.**
6:00—Dinner music.
7:00—Midweek services.
7:30—Serenaders.
8:00—Shannon Four.
8:30—Cooley's tour.
9:00—Address, President Coolidge, New York state chamber of commerce.
10:00—"Zip 'Round the World."
11:00—Vincent Lopez orchestra.

**WEAR, CLEVELAND—389.4.**
7:00—RTL program.
8:00—Community fund program.
9:00—Radio artists.
10:00—Vincent Percy, organist.

**WEBH, CHICAGO—370.2.**
8:00—Orchestra; soloists.
10:00—Orchestra.
12:00—Orchestra; soloists.

**WFAA, DALLAS—475.9.**
7:30—Baker orchestra.
9:30—Farmers' hour.
12:00—Amphion male quartet.

**WFI, PHILADELPHIA—394.5.**
6:30—Dinner music.
8:00—Program from WEAF.

**WGN, CHICAGO—370.2.**
7:00—Dinner music.
9:30—Leading artists.
11:30—Jazz scamper.

**WGR, BUFFALO—319.**
6:30—Lopez orchestra.
8:00—Program from WEAF.

**WGY, SCHENECTADY—379.5.**
6:30—Ten Eyck trio.
7:30—Book chat; recital.
8:00—U. S. army band.
9:00—Address, the president.
10:00—Levitow salon orchestra.
11:30—Organ recital.

**WHAS, LOUISVILLE—399.8.**
8:30—Concert orchestra.

**WHO, DES MOINES—526.**
8:30—Raleigh quintet.
9:00—WHO trio.
11:00—WHO little symphony.

**WHT, CHICAGO—399.8.**
7:00—Classical program.
10:30—Entertainers.

**WIP, PHILADELPHIA—508.2.**
6:00—Weather; dinner music.
6:45—Markets; Uncle Wip.
8:15—Synagogue service.
9:15—Fraternity night.
10:05—Joe Ivy's orchestra.

**WJAR, PROVIDENCE—305.9.**
8:00—Honolulu Four.
9:00—President Coolidge.
10:00—"Zip, 'Round the World."

**WJR, DETROIT—516.2.**
7:00—Petite symphony.
9:00—Serenaders.
10:00—Goldkette orchestra.
11:00—Radio artists.

**WJY, NEW YORK—405.2.**
7:30—Vanderbilt orchestra.
8:25—Recital and talk.

**WJZ, NEW YORK—454.3.**
6:30—University of the Air.
7:00—Judge, Jun.; orchestra.
8:00—U. S. army band.
9:00—Address, President Coolidge, New York State Chamber of Commerce.
10:00—Levitow's salon orchestra.
11:00—Green's orchestra.

**WLW, CINCINNATI—422.3.**
8:00—Dinner concert.
9:40—Peerless trio.
10:00—Fraternity concert.
11:00—Doherty melody boys.
12:00—Cino quartet.
1:15—Midnight bow-wows.

**WMAQ, CHICAGO—447.5.**
7:00—Organ and orchestra.
9:00—Studio features.
10:00—Lecture and address.

**WMBF, MIAMI BEACH—384.4.**
7:00—Concert.
10:00—Dance.

**WOC, DAVENPORT—483.6.**
6:45—Chimes; sports.
8:00—Program from WEAF.
12:00—LeClaire orchestra.

**WOR, NEWARK—405.2.**
6:15—News, dinner music.

**WPG, ATLANTIC CITY—299.8.**
6:30—Sport talk; organ.
7:00—Ambassador orchestra.
8:15—Auditorium concert.
11:00—Dance orchestra.

**WRC, WASHINGTON—468.5.**
7:00—Shoreham orchestra.
8:00—U. S. army band.
9:00—Address by the president from WJZ, New York.
10:00—Levitow salon orchestra.
11:00—Le Paradis band.

**Ross' Reliable Furs**

*Have secured the confidence of the ladies of Western Ontario, because we manufacture our garments and we are responsible for them being satisfactory to the wearer.*

Because being makers our prices are right, being based on first manufacturing cost. Because our purchasing and manufacturing facilities are second to none. OUR GARMENTS HAVE ROSS' LIMITED LABEL. EVERY GARMENT IS MARKED IN PLAIN FIGURES AND SOLD AT THAT PRICE ONLY.

Full stock of Fur Coats in all the latest, correct, and most approved styles in PERSIAN LAMB, HUDSON SEAL, SOUTHERN NATURAL MUSKRAT, NATURAL CANADIAN MUSKRAT, ELECTRIC SEAL, AND NATURAL CANADIAN RACCOON.

LARGE RANGE OF NECK-FURS IN SILVER FOX, ISABELLA FOX, RED FOX, SABLE, MINK, GRAY SIBERIAN SQUIRREL, KOLINSKY, ETC.

Phone 1319 — ROSS' LIMITED MANUFACTURERS — 196 Dundas London

**Fancy Linens Tomorrow**

**1/4—1/3—1/2 LESS THAN REGULAR**

Pre-Christmas sale of particular interest. Overmakes and odd clearing numbers from one of Belfast's foremost mills, together with odd and slightly soiled pieces from our stock should create real Christmas buying TOMORROW. Hundreds of gift suggestions; practical pieces and the sale prices certainly spell economy. Very attractive are the pretty embroidered pillowcases in colors of rose, gold and blue with the scarfs and table cover to match. Bridge sets, tea cloths, luncheon sets and Madeira napkins, about one-half regular should appeal strongly and we suggest early selection.

SEE WINDOW TODAY. ON SALE 9 A.M. TOMORROW.

**Embroidered Pillowcases With Dresser Scarfs To Match**

Novelty cases in exceptionally nice quality that will make most acceptable gifts. Embroidered in shades of rose, blue and gold. These can be had with Dresser Scarfs and Table Cover to match, if desired. See sales table, Main Center Aisle.

300 Pillow Cases. Sale price ..... $1.89 pair
Scarfs, 18x36 and 18x45. Sale prices...69c and 79c each
Table Covers, 30x30. Sale price ..... 89c each

**Oatmeal Linen Crash Cloths, Scarfs and Cushions, $1.59, $1.69, $1.19 Each**

In the popular coarse homespun weaves, Scarfs 18x54, for table runner and 36-inch cloth for side table for the dining-room. Scalloped edge and embroidered colors. You can also get the cushion cover, 20x20. Sale prices..... $1.59 and $1.69 each
Cushions ..... $1.19 each

**Colored Embroidered Sets For Buffet or Bedroom Sets, One-Third Off**

Superior quality pure Irish linen, embroidered in blue oval and round doilies to match. These make dainty sets for buffet or table ends and center, and are attractive in the bedroom—

8 and 12 inch Doilies. Sale price...29c and 49c each
16x24 Ovals. Sale price ..... $1.25 each

One only 7-Piece Oyster Linen Luncheon Sets, consisting of Scarf and 6 Place Mats to match. Slightly soiled. Sale price ..... $5.67

Four only 13-Piece Luncheon Sets, fine white Irish linen, scalloped in colors and diamond insets in colors of Rose, Blue and Canary; 6 6-inch; 6 10-inch and 1 Center. One-third off regular. Sale price ..... $5.00 set

Two only solid color, in Mauve—7-Piece Luncheon Sets, 6 Place Mats and Scarf at exactly half regular. Sale price ..... $3.12 set

**Hand-Painted Bridge Sets, $1.98 Each**

For bridge luncheon set or afternoon tea, these dainty sets are practical. Hand-painted in corners, in three choice designs. Rose, violet, lily of the valley, absolutely fast colors. 30 sets in the lot. See sales table, Main Aisle. Sale price ..... $1.98 each

**36-Inch Embroidered Cloths, Half Price**

A variety of designs in scalloped and hemstitched Tea Cloths; superior quality linen-finished Cloths, neatly embroidered, at exactly half regular. Sale price..$1.25 each

**Oyster Linen Scarfs, Etc., Half Price**

Pure Irish Linen finished in spoke hemstitch, in blue. They are narrower in width than usual, but at half price these should go quickly.
12x45. Sale price.....68c 12x36. Sale price.....55c
20x20, Square.....50c each

**Pure Linen Tea Cloths, Half Price**

Slightly soiled but lovely qualities in hand block printed borders, in blue; also colored hemstitch hem and cross hemstitched in green, for bridge table or tea cloths. Sale prices ..... $1.75 and $2.00 each

**Genuine Madeira Napkins About HALF PRICE**

A Delightful Christmas Gift Suggestion

This special purchase of 200 dozen genuine hand-made Madeira Naps offers an unusual opportunity to select a most charming gift at about half regular. A great variety of designs, including basket, butterfly and numerous dainty corners. Sale prices—

**$2.25, $2.49, $2.98 HALF DOZEN**

**Novelty Pillow Cases**

Rose, blue and gold crocheted scallops. Sale price .. $1.38 pr.

SMALLMAN & INGRAM LIMITED

**Embroidered Cotton Scarfs 1-3 Off**

Sale prices .... 67c, 83c, and up

**FREE**
Buy one and you get another of the same free, of any article in our
**BIG NYAL 2 for 1 Sale**
Thursday, Friday, Saturday
**B. A. MITCHELL**
114 DUNDAS ST.

**Carlyle TREBILCOCK OPTICIAN**
233 Dundas St. Phone 2351.
Two Doors East of Majestic.

**J. FERGUSON'S SONS**
R. R. Ferguson, Manager.
174 TO 180 KING STREET.
FUNERAL DIRECTORS AND EMBALMERS
24-Hour Service.
Phones: Office 543; Res. 2056W.
ywt

**Quality Vulcanizing Only**
**ART WILKES**
London Tire Repair Depot.
354 WELLINGTON STREET.
Opposite McClary's. ywt

Cut shows one of our many lines.
Our fitters are experts. $1.50 to $10.00. We have Trusses to fit all needs.
ANDERSON & NELLES
Dundas St.

**N. J. GRIFFITH & CO.**
FUNERAL SERVICE.
PRIVATE CHAPEL.
104 DUNDAS ST. PHONE 459.
N. J. Griffith A. C. Irvine
ywt

**GEO. E. LOGAN**
FUNERAL HOME
371-373 DUNDAS STREET.
PHONE 1968. ywt

**MIXED WOOD**
Is a specialty with us.
Save your Coal supply.
**GILLES** Cor. Adelaide and Bathurst PHONE 1312.
ywt

CHRISTMAS AND NEW YEAR POSTCARDS AND BOOKLETS.
BUY EARLY.
**Red Star News Co.**
10 MARKET LANE.