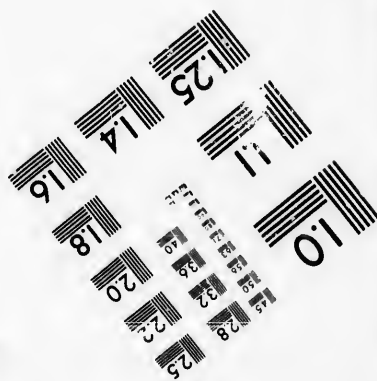
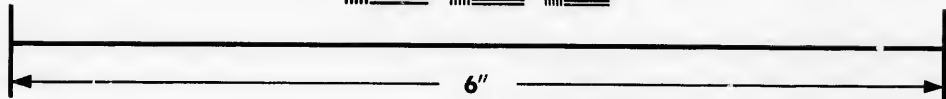
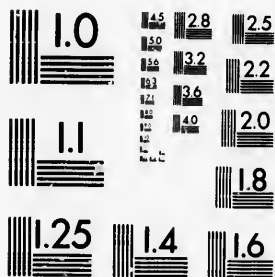
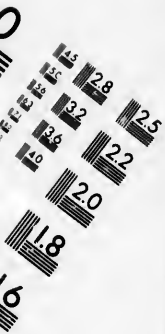

**IMAGE EVALUATION
TEST TARGET (MT-3)**



**Photographic
Sciences
Corporation**

23 WEST MAIN STREET
WEBSTER, N.Y. 14580
(716) 872-4503



**CIHM/ICMH
Microfiche
Series.**

**CIHM/ICMH
Collection de
microfiches.**



Canadian Institute for Historical Microreproductions / Institut canadien de microreproductions historiques



© 1986

Technical and Bibliographic Notes/Notes techniques et bibliographiques

The Institute has attempted to obtain the best original copy available for filming. Features of this copy which may be bibliographically unique, which may alter any of the images in the reproduction, or which may significantly change the usual method of filming, are checked below.

L'Institut a microfilmé le meilleur exemplaire qu'il lui a été possible de se procurer. Les détails de cet exemplaire qui sont peut-être uniques du point de vue bibliographique, qui peuvent modifier une image reproduite, ou qui peuvent exiger une modification dans la méthode normale de filmage sont indiqués ci-dessous.

- | | |
|------------------------------------------------------------------------------------------------------------------------------------------------------------------------------------------------------------------------------------------------------------------------------------------------------------------------------------------------|--------------------------------------------------------------------------------------------------------------------------------------------------------------------------------------------------------------------------------------------------------------------------------------------------------------------------------------------|
| <input type="checkbox"/> Coloured covers/
Couverture de couleur | <input checked="" type="checkbox"/> Coloured pages/
Pages de couleur |
| <input type="checkbox"/> Covers damaged/
Couverture endommagée | <input type="checkbox"/> Pages damaged/
Pages endommagées |
| <input type="checkbox"/> Covers restored and/or laminated/
Couverture restaurée et/ou pelliculée | <input type="checkbox"/> Pages restored and/or laminated/
Pages restaurées et/ou pelliculées |
| <input type="checkbox"/> Cover title missing/
Le titre de couverture manque | <input checked="" type="checkbox"/> Pages discoloured, stained or foxed/
Pages décolorées, tachetées ou piquées |
| <input type="checkbox"/> Coloured maps/
Cartes géographiques en couleur | <input type="checkbox"/> Pages detached/
Pages détachées |
| <input type="checkbox"/> Coloured ink (i.e. other than blue or black)/
Encre de couleur (i.e. autre que bleue ou noire) | <input checked="" type="checkbox"/> Showthrough/
Transparence |
| <input type="checkbox"/> Coloured plates and/or illustrations/
Planches et/ou illustrations en couleur | <input type="checkbox"/> Quality of print varies/
Qualité inégale de l'impression |
| <input checked="" type="checkbox"/> Bound with other material/
Relié avec d'autres documents | <input type="checkbox"/> Includes supplementary material/
Comprend du matériel supplémentaire |
| <input type="checkbox"/> Tight binding may cause shadows or distortion
along interior margin/
La reliure serrée peut causer de l'ombre ou de la
distorsion le long de la marge intérieure | <input type="checkbox"/> Only edition available/
Seule édition disponible |
| <input type="checkbox"/> Blank leaves added during restoration may
appear within the text. Whenever possible, these
have been omitted from filming/
Il se peut que certaines pages blanches ajoutées
lors d'une restauration apparaissent dans le texte,
mais, lorsque cela était possible, ces pages n'ont
pas été filmées. | <input type="checkbox"/> Pages wholly or partially obscured by errata
slips, tissues, etc., have been refilmed to
ensure the best possible image/
Les pages totalement ou partiellement
obscurcies par un feuillet d'errata, une pelure,
etc., ont été filmées à nouveau de façon à
obtenir la meilleure image possible. |
| <input checked="" type="checkbox"/> Additional comments: / [Printed ephemera] 1 sheet (verso blank)
Commentaires supplémentaires: | |

This item is filmed at the reduction ratio checked below/
Ce document est filmé au taux de réduction indiqué ci-dessous.

10X	12X	14X	16X	18X	20X	22X	24X	26X	28X	30X	32X
						✓					

The copy filmed here has been reproduced thanks to the generosity of:

Medical Library
McGill University
Montreal

The images appearing here are the best quality possible considering the condition and legibility of the original copy and in keeping with the filming contract specifications.

Original copies in printed paper covers are filmed beginning with the front cover and ending on the last page with a printed or illustrated impression, or the back cover when appropriate. All other original copies are filmed beginning on the first page with a printed or illustrated impression, and ending on the last page with a printed or illustrated impression.

The last recorded frame on each microfiche shall contain the symbol \rightarrow (meaning "CONTINUED"), or the symbol ∇ (meaning "END"), whichever applies.

Maps, plates, charts, etc., may be filmed at different reduction ratios. Those too large to be entirely included in one exposure are filmed beginning in the upper left hand corner, left to right and top to bottom, as many frames as required. The following diagrams illustrate the method:

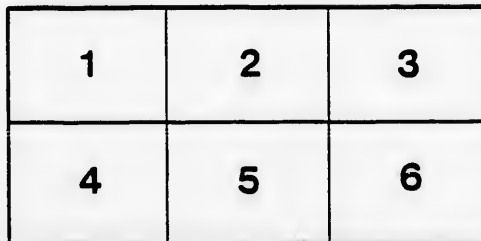
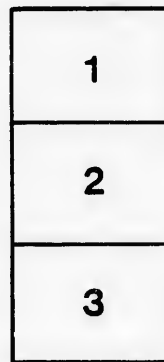

L'exemplaire filmé fut reproduit grâce à la générosité de:

Medical Library
McGill University
Montreal

Les images suivantes ont été reproduites avec le plus grand soin, compte tenu de la condition et de la netteté de l'exemplaire filmé, et en conformité avec les conditions du contrat de filmage.

Les exemplaires originaux dont la couverture en papier est imprimée sont filmés en commençant par le premier plat et en terminant soit par la dernière page qui comporte une empreinte d'impression ou d'illustration, soit par le second plat, selon le cas. Tous les autres exemplaires originaux sont filmés en commençant par la première page qui comporte une empreinte d'impression ou d'illustration et en terminant par la dernière page qui comporte une telle empreinte.

Un des symboles suivants apparaîtra sur la dernière image de chaque microfiche, selon le cas: le symbole \rightarrow signifie "A SUIVRE", le symbole ∇ signifie "FIN".

Les cartes, planches, tableaux, etc., peuvent être filmés à des taux de réduction différents. Lorsque le document est trop grand pour être reproduit en un seul cliché, il est filmé à partir de l'angle supérieur gauche, de gauche à droite, et de haut en bas, en prenant le nombre d'images nécessaire. Les diagrammes suivants illustrent la méthode.

ails
du
odifier
une
image

rrata
o

elure,
n à

32X

REPORT

OF THE COMMITTEE OF MANAGEMENT OF THE

UNIVERSITY LYING-IN HOSPITAL,

For the Year ending Oct. 1st, 1858.

The Committee of Management of the University Lying-in-Hospital, in resigning the trust confided to them at the last Annual Meeting, have to congratulate the friends of the Hospital on the prosperity which has marked its progress during the year now closed; and while tendering these congratulations, they are desirous of most gratefully remembering and acknowledging, that all is due to the watchful care of "Him who neither slumbereth nor sleepeth," and whose choicest blessings are freely dispensed to all, "without money and without price."

Your Committee with feelings of deepfelt gratitude have no deaths to record among the increased number of patients admitted during the year, undoubtedly due to the strict attention with which cleanliness and ventilation are enforced. Pauper patients are admitted as usual, and they are attended to with as much care as those who pay their board. Unmarried females are, as a rule, not admitted twice, the Committee being persuaded that the observance of this regulation—a standard one of the Hospital, is the only safeguard of the Institution against a charge of connivance with vice. This rule is rigidly enforced, and will continue to be so.

A reference to the list of admissions will exhibit a considerable increase over that of the year preceding; and, what is a source of still greater pleasure, is to observe, that while the number of unmarried patients is about the same, that of the married has very considerably augmented. Your Committee are much pleased to witness this fact, as it tends to demonstrate that among that class—the poor mechanic and laborer, for whose benefit the Institution was more immediately established, its advantages are becoming daily more appreciated.

The admission list is as follows:—

Total admitted from September 1st, 1857, to October 1st, 1858.....-91

Of these there were natives of Ireland... 52
 " " " England... 7
 " " " Scotland... 9
 " " " France... 1
 " " " Germany... 2
 " " " Canada... 15
 " " " U. States... 5
 -91

With reference to religious persuasion, there were:
 Roman Catholics..... 53
 Protestants..... 38
 -91

And with regard to civil condition, there were:
 Married..... 42
 Unmarried..... 49
 -91

Before concluding, your Committee feel that they would be committing an injustice, if they failed to record their high opinion of Mrs. Hope's management of the domestic concerns of the Institution. They feel that much, very much of the prosperity which has marked the progress of the Hospital, since her appointment to office is due to her, and they bear this willing cheerful testimony to the fact. In making these observations, your Committee are assured that they but give expression, in few words, to the sentiments

which pervade the minds of all who have had an opportunity of witnessing her general conduct of affairs.

Your Committee refer to the satisfactory condition of the finances of the Hospital, as they appear in the annexed statement; and in conclusion, they return their grateful thanks to the following friends of the Hospital for their several generous donations:—Mrs. J. Molson, jr., Mrs. Col. Clarke; His Worship the Mayor; Mr. Abbott, Clerk St. Ann's Market; Honble Jos. Bourret, Messrs. Cowan & Cross, Mr. Wright, St. Paul Street, Mr. Fitz, and a large number of anonymous friends.

All which is nevertheless respectfully submitted.

JANE REDDY,
 Secretary U. L. H.

The following are the names of the Office-Bearers for the ensuing year:—
 1st Directress—Mrs. Ross.
 2nd Directress—Mrs. Ostell.
 Secretary—Mrs. Reddy.
 Treasurer—Mrs. Dr. Macdonnell.
 Matron and Midwife—Mrs. Hope.
 Physician—Dr. Hall.
 Medical Registrar—Dr. Fenwick.
 Consulting Physicians—The Medical Faculty, McGill College.

Committee of Management—Mrs. A. Allan, Mrs. Bouthillier, Mrs. J. Birks, Mrs. Black, Mrs. (Dr.) Crawford, Mrs. Douglas, Mrs. Durnford, Mrs. Fulford, Mrs. (Dr.) Fraser, Mrs. (Dr.) Fisher, Mrs. G. Hall, Mrs. J. Hall, Mrs. P. Holland, Mrs. J. Lovell, Mrs. (Dr.) McCulloch, Mrs. F. McCulloch, Mrs. G. Moffatt, Mrs. J. Molson, Mrs. J. Mitchell, Mrs. Montgomerie, Mrs. Mussen, Mrs. Pinsonneault, Mrs. D. Stewart, Mrs. J. Savage, Mrs. Starnes, Mrs. H. Stephens, Mrs. J. B. Smith, Mrs. J. Torrance, Mrs. E. Vennor, Mrs. Walkem, Mrs. (Dr.) Wilkes, Mrs. A. Walker, Mrs. J. Young, Mrs. Watkins, Mrs. Stanley.

The University Lying-in Hospital in Account with the Treasurer:

Dr	1857.	
To balance in Bank.....	£82	13 2
Annual Subscriptions.....	82	3 7½
Students' Fees.....	20	0 0
From Mr. Bourret, President Savings' Bank.....	25	0 0
From His Worship the Mayor, proceeds of sale of light bread....	10	0 0
Wetnurse Fees.....	11	0 0
Pay Patients.....	26	12 6
Interest on Bank Account.....	2	2 2
	£260	1 5½
Cr.		
By Fuel.....	£43	3 9
By Salaries.....	51	12 1
By Baker's Account.....	12	3 0½
By Rent.....	45	0 0
By House Expenses.....	75	6 5
By Balance in Bank.....	32	16 2
	£260	1 5½

E. E.
 MARGARET E. MACDONNELL,
 Treasurer U. L. H.

List of Subscribers to University Lying-in Hospital, from Oct. 1st, 1857 to Oct. 1st, 1858.

Mrs. Vennor, - - - - -	1 5 0
Dr. Crawford, - - - - -	1 5 0
G. Hall, - - - - -	1 0 0
F. Holland, - - - - -	1 5 0
David Ross, - - - - -	1 5 0
Blackwell, - - - - -	2 10 0
Watkins, - - - - -	0 10 0
Moffatt, - - - - -	1 0 0
Bouthillier, - - - - -	1 0 0
A Friend by Madame Bouthillier, -	1 5 0
Ostell, - - - - -	1 0 0
Reddy, - - - - -	0 10 0
J. Mitchell, - - - - -	1 5 0
Mr. Bourret, Pres. Saving Bank, -	25 0 0
Donation, Miss Frothingham, -	1 5 0
A Friend, - - - - -	0 5 0
Mrs. Lunn, - - - - -	1 5 0
B. Hall, donation - - - - -	0 10 0
Frothingham, - - - - -	0 10 0
J. Carter, - - - - -	1 5 0
Vennor, from a friend - - - - -	0 10 0
MacDonnell, - - - - -	1 5 0
The Mayor, proceeds of sale of light bread, - - - - -	10 0 0
The Seminary, - - - - -	12 10 0
Honble S. Gale, - - - - -	1 5 0
Mrs. T. Mussen, - - - - -	1 5 0
Dr. Campbell, - - - - -	1 5 0
Dr. Holmes, - - - - -	1 5 0
Dr. Fraser, - - - - -	1 5 0
F. McCulloch, - - - - -	0 15 0
Adams, - - - - -	0 10 0
F. Gibb, - - - - -	0 10 0
F. Penn, - - - - -	0 10 0
J. Ferrier, - - - - -	1 5 0
G. Smith, - - - - -	0 5 0
T. B. Anderson, - - - - -	1 5 0
Fulford, - - - - -	1 5 0
John Molson Jr. - - - - -	1 0 0
J. Torrance, - - - - -	1 5 0
Mrs. Lowe, - - - - -	1 5 0
S. Greenshields, - - - - -	1 0 0
Gilbert Scott, - - - - -	0 10 0
James Court, - - - - -	1 0 0
David Torrance, - - - - -	1 5 0
H. Ronth, - - - - -	0 10 0
Mr. Isaacson, - - - - -	0 10 0
Mrs. Corder, - - - - -	1 5 0
J. Ferrier Sr. - - - - -	1 5 0
Dr. McCulloch, - - - - -	0 10 0
Romeo Stephens, - - - - -	1 0 0
A Cross, - - - - -	0 10 0
Duncan Robertson, - - - - -	0 10 0
Harrison Stephens, - - - - -	1 0 0
J. B. Greenshields, - - - - -	1 0 0
A. Moffatt, - - - - -	1 5 0
Mrs. G. Moffatt, - - - - -	1 5 0
Leckie, - - - - -	0 10 0
Pinsonneault, - - - - -	1 0 0
E. Muir, - - - - -	1 0 0
Dr Sutherland, - - - - -	1 5 0
R. P. Howard, - - - - -	0 10 0
G. D. Ferrier, - - - - -	1 0 0
H. Thomas, - - - - -	1 0 0
A. Walker, - - - - -	0 15 0
R. Campbell, - - - - -	0 5 0
H. Lyman, - - - - -	1 0 0
Sundry small sums, - - - - -	8 3 3

