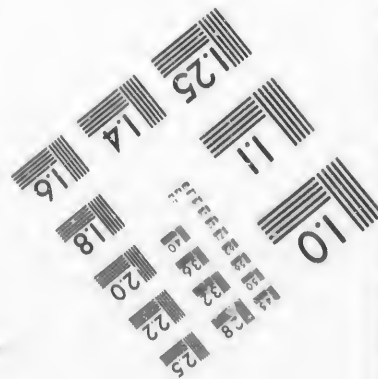
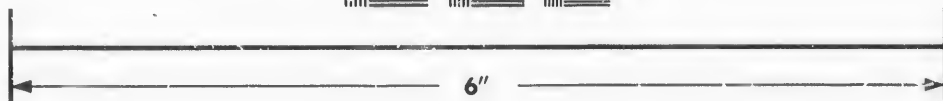
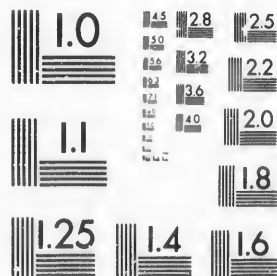

**IMAGE EVALUATION  
TEST TARGET (MT-3)**



**Photographic  
Sciences  
Corporation**

23 WEST MAIN STREET  
WEBSTER, N.Y. 14580  
(716) 872-4503

**CIHM/ICMH  
Microfiche  
Series.**

**CIHM/ICMH  
Collection de  
microfiches.**



Canadian Institute of Historical Microreproductions / Institut canadien de microreproductions historiques

**© 1986**

Technical and Bibliographic Notes/Notes techniques et bibliographiques

The Institute has attempted to obtain the best original copy available for filming. Features of this copy which may be bibliographically unique, which may alter any of the images in the reproduction, or which may significantly change the usual method of filming, are checked below.

L'Institut a microfilmé le meilleur exemplaire qu'il lui a été possible de se procurer. Les détails de cet exemplaire qui sont peut-être uniques du point de vue bibliographique, qui peuvent modifier une image reproduite, ou qui peuvent exiger une modification dans la méthode normale de filmage sont indiqués ci-dessous.

- |  |  |
|--|--|
| <input checked="" type="checkbox"/> Coloured covers/<br>Couverture de couleur  | <input type="checkbox"/> Coloured pages/<br>Pages de couleur   |
| <input type="checkbox"/> Covers damaged/<br>Couverture endommagée  | <input type="checkbox"/> Pages damaged/<br>Pages endommagées   |
| <input type="checkbox"/> Covers restored and/or laminated/<br>Couverture restaurée et/ou pelliculée  | <input type="checkbox"/> Pages restored and/or laminated/<br>Pages restaurées et/ou pelliculées  |
| <input type="checkbox"/> Cover title missing/<br>Le titre de couverture manque   | <input checked="" type="checkbox"/> Pages discoloured, stained or foxed/<br>Pages décolorées, tachetées ou piquées   |
| <input type="checkbox"/> Coloured maps/<br>Cartes géographiques en couleur   | <input type="checkbox"/> Pages detached/<br>Pages détachées  |
| <input type="checkbox"/> Coloured ink (i.e. other than blue or black)/<br>Encre de couleur (i.e. autre que bleue ou noire)   | <input checked="" type="checkbox"/> Showthrough/<br>Transparence   |
| <input type="checkbox"/> Coloured plates and/or illustrations/<br>Planches et/ou illustrations en couleur  | <input type="checkbox"/> Quality of print varies/<br>Qualité inégale de l'impression   |
| <input type="checkbox"/> Bound with other material/<br>Relié avec d'autres documents   | <input type="checkbox"/> Includes supplementary material/<br>Comprend du matériel supplémentaire   |
| <input type="checkbox"/> Tight binding may cause shadows or distortion<br>along interior margin/<br>La reliure serrée peut causer de l'ombre ou de la<br>distorsion le long de la marge intérieure   | <input type="checkbox"/> Only edition available/<br>Seule édition disponible   |
| <input type="checkbox"/> Blank leaves added during restoration may<br>appear within the text. Whenever possible, these<br>have been omitted from filming/<br>Il se peut que certaines pages blanches ajoutées<br>lors d'une restauration apparaissent dans le texte,<br>mais, lorsque cela était possible, ces pages n'ont<br>pas été filmées. | <input type="checkbox"/> Pages wholly or partially obscured by errata<br>slips, tissues, etc., have been refilmed to<br>ensure the best possible image.<br>Les pages totalement ou partiellement<br>obscurcies par un feuillet d'errata, une pelure<br>etc., ont été filmées à nouveau de façon à<br>obtenir la meilleure image possible |
| <input checked="" type="checkbox"/> Additional comments:<br>Commentaires supplémentaires.  |  |

CREASED PAGES MAY FILM SLIGHTLY OUT OF FOCUS.

This item is filmed at the reduction ratio checked below/  
Ce document est filmé au taux de réduction indiqué ci-dessous.

10X	14X	18X	22X	26X	30X
<input type="checkbox"/>	<input type="checkbox"/>	<input checked="" type="checkbox"/>	<input type="checkbox"/>	<input type="checkbox"/>	<input type="checkbox"/>
12X	16X	20X	24X	28X	32X

The copy filmed here has been reproduced thanks to the generosity of:

Archives of Ontario  
Toronto

The images appearing here are the best quality possible considering the condition and legibility of the original copy and in keeping with the filming contract specifications.

Original copies in printed paper covers are filmed beginning with the front cover and ending on the last page with a printed or illustrated impression, or the back cover when appropriate. All other original copies are filmed beginning on the first page with a printed or illustrated impression, and ending on the last page with a printed or illustrated impression.

The last recorded frame on each microfiche shall contain the symbol  $\rightarrow$  (meaning "CONTINUED"), or the symbol  $\nabla$  (meaning "END"), whichever applies.

Maps, plates, charts, etc., may be filmed at different reduction ratios. Those too large to be entirely included in one exposure are filmed beginning in the upper left hand corner, left to right and top to bottom, as many frames as required. The following diagrams illustrate the method:

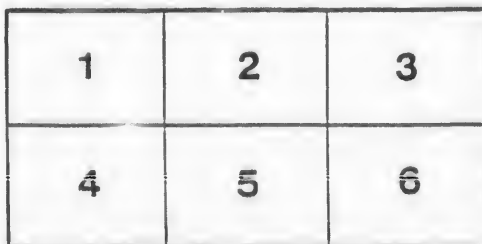
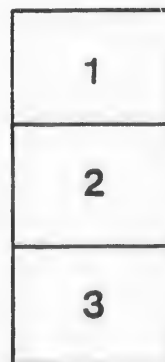

L'exemplaire filmé fut reproduit grâce à la générosité de:

Archives of Ontario  
Toronto

Les images suivantes ont été reproduites avec le plus grand soin, compte tenu de la condition et de la netteté de l'exemplaire filmé, et en conformité avec les conditions du contrat de filmage.

Les exemplaires originaux dont la couverture en papier est imprimée sont filmés en commençant par le premier plat et en terminant soit par la dernière page qui comporte une empreinte d'impression ou d'illustration, soit par le second plat, selon le cas. Tous les autres exemplaires originaux sont filmés en commençant par la première page qui comporte une empreinte d'impression ou d'illustration et en terminant par la dernière page qui comporte une telle empreinte.

Un des symboles suivants apparaîtra sur la dernière image de chaque microfiche, selon le cas: le symbole  $\rightarrow$  signifie "A SUIVRE", le symbole  $\nabla$  signifie "FIN".

Les cartes, planches, tableaux, etc., peuvent être filmés à des taux de réduction différents. Lorsque le document est trop grand pour être reproduit en un seul cliché, il est filmé à partir de l'angle supérieur gauche, de gauche à droite, et de haut en bas, en prenant le nombre d'images nécessaire. Les diagrammes suivants illustrent la méthode.

LIST ♦ OF ♦ VOTERS,

IN SIX PARTS,

—♦FOR THE♦—

TOWNSHIP OF DEREHAM,

—♦FOR THE♦—

YEAR 1882.



SECTION VI.

The Sheriff shall, immediately, upon the receipt of his copies, cause one of them to be posted up in a conspicuous place in the Court House; the Clerk of the Peace, upon receipt of his copies, shall cause one of them to be posted in a conspicuous place in his office; every Public or Separate School Head Master or Mistress shall, in like manner, post up one of his or her copies on the door of the school-house; every Postmaster shall post up one in his post-office.

TILSONBURG :

PRINTED AT THE "OBSERVER" JOB OFFICE, BROADWAY.

1882.

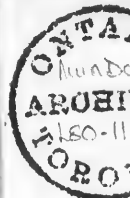

TO

Comprisi  
Tow  
Conc

PART I.—

NO. ON  
ROLL.

85  
165  
166  
167  
237  
J 300  
11  
J 14  
J 67  
J 73  
J 153  
J 155  
J 156  
J 163  
J 164  
J 216  
J 224  
J 225  
J 298  
J 299  
J 301  
336  
347  
345  
J 346  
169  
J 191  
J 192  
J 220  
J 230  
231  
J 232  
281  
302  
333



# VOTERS' LIST, 1882.

## MUNICIPALITY

OF THE

# TOWNSHIP OF DEREHAM

## POLLING SUB-DIVISION No. 1.

Comprising Concessions 1, 2, 3 4, from Townline between Norwich and Dereham to Middle Townline of Dereham, including the North halves of Lots 1, 2, 3, 4, 5, 6, 7, in the 5th Concession.

PART I.—Persons entitled to vote at both Municipal Elections and Elections to the Legislative Assembly.

NO. ON ROLL.	NAME.	LOT.	CON.	—	P.O.
85	Allen George M	14 p s p, 13 p s p	1	owner	3
		14 p n p	2		
165	Atwood William	7 n e $\frac{1}{4}$	3	owner	3
		8 n $\frac{1}{2}$	2		
166	Atwood Washington	8 s e $\frac{1}{4}$	1	owner	3
		7 n w $\frac{1}{4}$	3		
167	Atwood Henry	7 s e $\frac{1}{4}$	2	owner	3
237	Allen Seth	7 p n p	4	tenant	4
J 300	Agur William	9, 10 n e $\frac{1}{4}$	4	owner	7
11	Bodwell Andrew	8 n $\frac{1}{2}$ , 9 n e $\frac{1}{4}$ , 9 n w $\frac{1}{4}$	1	n rowner	1
J 14	Bodwell Eliphalet	10	1	owner	3
		9 n w $\frac{1}{4}$	1	tenant	
J 67	Branchflower John	7 n e $\frac{1}{4}$	2	owner	3
		7 p s $\frac{1}{4}$	1		
J 73	Banbury Samuel	10 n $\frac{1}{2}$ and s w $\frac{1}{4}$	2	tenant	3
J 153	Burks John	3 n $\frac{1}{2}$	3	tenant	4
J 155	Banbury Thomas	4 n $\frac{1}{2}$	3	owner	4
J 156	Banbury Thoman jun			frmr'sson	4
J 163	Boyce Henry	6 s $\frac{1}{2}$	2	owner	3
J 164	Brennen Michael	6 n $\frac{1}{2}$	3	tenant	3
J 216	Branchflower William	1 s $\frac{1}{2}$	3	owner	4
J 224	Banbury John	3	4	owner	4
J 225	Banbury Charles			owner	4
J 298	Boel David	9	4	tenant	4
J 299	Boel William	10 n e $\frac{1}{4}$	4	tenant	4
J 301	Bell Joseph	10 and 11 bal of	4	tenant	4
336	Brown John	11 p s p	4	owner	4
347	Boyer Charles M	13 p of e p of s $\frac{1}{2}$	4	owner	4
345	Bodwell James V			owner	4
J 346	Bodwell Rolph W	14 s $\frac{1}{4}$	4	frmr'sson	4
169	Corbitt Thomson	7 p s w p	2	owner	3
J 191	Chambers James	14	3	owner	3
J 192	Chambers William			frmr'sson	3
J 220	Caley Thomas	2 s $\frac{1}{2}$	3	tenant	4
J 230	Caverhill Walter	5 s w $\frac{1}{4}$	3	owner	4
		6 s $\frac{1}{2}$	3	tenant	
231	Caverhill William			owner	4
J 232	Caverhill Charles	6 n $\frac{1}{2}$	4	frmr'sson	4
281	Cornwall John	1 n $\frac{1}{2}$	5	owner	13
302	Collins Josiah	10, 11 bal of	4	n rowner	
333	Cornfoot Andrew	11 p s p	4	owner	4

(see No 3

(see No 3

## LIST OF VOTERS

NO. OF ROLL.	NAME.	LOT.	CON.	—	P. O.
335	Cook John	10 p s p			
341	Clark James	10 p s p	4	owner	4
342	Cornfoot William	10 p s p	4	owner	4
425	Crosby William	13 s e p s $\frac{1}{2}$	4	tenant	4
J 7	Dennis Benjamin	6 n $\frac{1}{2}$			
8	Dennis James	6 n $\frac{1}{2}$	1	tenant	2
J 15	Dutton John	11, 12 e $\frac{1}{2}$	1	n r owner	2
68	Dorland William	{ 7 n $\frac{1}{2}$ of s $\frac{1}{2}$ s e p of s $\frac{1}{2}$	1	tenant	3
91	Dumphy James	14 p n p	1	owner	3
J 172	Dunton Gilbert	9 s $\frac{1}{2}$	2	owner	3
190	Dickout John R	14 s w $\frac{1}{4}$	2	tenant	3
219	Dager Herman	2	2	owner	3
221	Dager Daniel	2 s $\frac{1}{2}$	4	n r owner	
J 238	Duffy John	7 n $\frac{1}{2}$	3	n r owner	
J 291	Duffy James	6 s $\frac{1}{2}$	4	owner	4
278	Duffy Munroe	1 p s p	4	frmr'sson	4
279	Duffy Patrick	1 p s p	4	tenant	4
293	Empy Ira	7 n $\frac{1}{2}$	5	n r owner	13
J 95	Foster Stephen	13 n $\frac{1}{4}$	3	owner	3
J 96	Foster Ornel	9 n $\frac{1}{2}$	2	owner	3
217	Fewster William	1 n $\frac{1}{2}$ , 13 p s $\frac{1}{2}$	4	n r owner	4
J 54	Groves John	2	1	tenant	10
J 55	Groves Frank	5 s $\frac{1}{2}$	1	owner	10
J 72	Gregg Samuel	10 n $\frac{1}{2}$ and s w $\frac{1}{4}$	2	owner	3
94	Gregg Henry	14 p n p	2	n r owner	1
J 175	Gregg John jun	{ 10 s e $\frac{1}{4}$ 10 e p n $\frac{1}{2}$	2	owner	3
J 176	Gregg John sen	10 e p n $\frac{1}{2}$	3	tenant	3
J 228	Garvey Francis E	10 e p n $\frac{1}{2}$	3	owner	3
J 229	Garvey Michael	5	4	owner	4
J 57	Hughes James	2 n w $\frac{1}{4}$ , 3 n e $\frac{1}{4}$	2	owner	2
70	Haycock Abram	8 s w $\frac{1}{4}$	1	owner	3
J 71	Haycock Jeremiah	9 s $\frac{1}{2}$	1	own. r	3
97	Hill Calvin	14 p n p	2	owner	3
152	Hughes Jeremiah	3 s $\frac{1}{2}$	2	owner	4
J 154	Hadcock Arthur	3 n $\frac{1}{2}$	3	owner	3
J 162	Hughes Edward	5 s w $\frac{1}{4}$	2	owner	3
177	Hudgson Thomas	11 e $\frac{1}{2}$	3	owner	3
J 178	Hudgson William E	{ 10 n w p 11 w $\frac{1}{2}$ 12 n $\frac{1}{2}$	3	frmr'sson	3
J 179	Harris Latayette	11 s $\frac{1}{4}$	3	owner	3
J 180	Harris Andrew	12 w $\frac{1}{2}$	2		
227	Hartnett Daniel	4 n $\frac{1}{2}$	3	owner	3
333	Holmes Leonard	5 s e $\frac{1}{4}$	4	owner	4
287	Hastings Robert	5 e $\frac{1}{2}$ of n w $\frac{1}{4}$	3	n r owner	13
J 292	Hamilton James	7 n $\frac{1}{2}$	5	n r owner	13
303	Hadcock Morgan	10 p s p	5	tenant	4
424	Hadcock Moses	13 s e p s $\frac{1}{2}$	4	owner	4
98	Johnston Mathew	14 p n p	4	n r owner	
J 218	Jones Henry	2	2	owner	3
J 234	Jacobs Francis	7 s $\frac{1}{2}$	4	tenant	4
J 235	Jacobs James	7 s $\frac{1}{2}$	3	owner	4
				frmr'sson	4





NO. O  
ROLL

74  
J 76  
88  
J 282  
J 283  
284  
285  
286  
343  
  
10  
J 12  
80  
82  
86  
92  
J 157  
J 158  
J 222  
305  
  
21  
53  
75  
84  
102  
J 148  
J 161  
J 174  
J 236  
J 241  
242  
243  
244  
J 244  
J 294  
304  
334  
335  
340  
407  
  
10  
J 17  
J 18  
J 58  
J 68  
J 148  
181  
184  
J 184  
  
5  
7  
  
J 19  
J 20  
71

NO. ON ROLL.	NAME.	LOT.	CON.	—	P. O.
J 74	Kennedy John	} 11 n $\frac{3}{4}$	2	tenant	3
J 76	Kennedy William		2	tenant	3
88	Kennedy William	14 p s p	1	owner	3
J 282	Kerwin Joseph	} 3 n $\frac{1}{2}$	5	owner	4
J 283	Kerwin Patrick		4 s $\frac{1}{2}$	4	frmr sson
284	Kerwin Patrick sen	2 n e $\frac{1}{4}$	5	owner	4
285	Kerwin Joseph J	2 n w $\frac{1}{4}$	5	owner	4
286	Kipp Henry	4 n $\frac{1}{2}$	5	n r owner	13
343	Keough Joseph	10 p s p	4	n r owner	
10	Lewis Christopher sen	} 8 n $\frac{2}{2}$ , 9 n e $\frac{1}{2}$	1	tenant	2
J 12	Lewis Christopher jun		1	tenant	2
80	Lints Daniel	14 p s p	1	owner	3
82	Lewis Coridon	14 p s p	1	owner	3
86	Lawrence Lyman	14 p s p	1	owner	3
92	Lyle Jesse W	14 p n p	2	tenant	3
J 157	Little James	} 4 s $\frac{1}{2}$		owner	3
J 158	Little Thomas		2	owner	3
J 222	Lane Cyrus E	3 s $\frac{1}{2}$ , 4 $\frac{1}{2}$	3	ow er	4
305	Lewis George W	10 p s p	4	owner	4
21	Mayberry Richard	14 p n p	1	n r owner	3
53	Moyer John	1 n e $\frac{1}{4}$	2	owner	10
79	McGill William	14 p s p	1	owner	3
84	Mayberry James	14 p s p	1	owner	3
102	Mayberry Franklin	14 p s p	1	owner	3
J 148	Moyer Morgan	1 s $\frac{1}{2}$	2	owner	10
J 161	McCue Robert	5 n $\frac{1}{2}$	3	owner	3
J 174	McCue Edward	9 n $\frac{1}{2}$	3	owner	3
J 236	Mitchell Stephen	8 s $\frac{1}{2}$	3	tenant	4
J 241	Mitchell Joseph	} 9 s $\frac{1}{2}$		owner	4
242	Mitchell James		3	owner	4
243	Mitchell Samuel			owner	4
J 244	Mitchell Andrew	10 s $\frac{1}{2}$	3	frmr sson	4
J 294	McConnell Elisha	7 s $\frac{1}{2}$	4	owner	4
304	Mayberry John	10 p s p	4	owner	4
334	Monk Lorenzo	11 p s p	4	owner	4
339	Moyer Horace	10 p s p	4	owner	4
340	Moyer William	10 p s p	4	tenant	4
407	Morrison John	11 n w $\frac{1}{8}$	4	frmr sson	4
16	Nellis William B	11, 12 e $\frac{1}{2}$	1	n r owner	
J 17	Newton Thomas L	} 13, 12 w $\frac{1}{2}$		owner	3
J 18	Newton William K		1	owner	3
J 58	Nutt George	2 n e $\frac{1}{8}$ , 1 n w $\frac{1}{4}$	2	owner	10
J 69	Newell Robert J	7 n w $\frac{1}{4}$	2	owner	3
J 149	Nutt Bennett	} 2 s $\frac{1}{2}$ and s e $\frac{1}{4}$ of n $\frac{1}{2}$	2	owner	10
			6 n $\frac{1}{2}$	3	
183	Nagle Samuel	13 p s p	2	occupant	3
184	Nagle Samuel	13 s $\frac{1}{2}$ of s $\frac{1}{2}$	2	owner	3
J 185	Nagle William H	14 s e p	2	frmr'sson	3
54	O'Neil John	3 n w $\frac{1}{4}$	2	owner	2
75	O'Callahan John	11 n $\frac{3}{4}$	2	n r owner	
J 19	Pool Edward G	14 n $\frac{1}{2}$	1	owner	3
J 50	Phillips Richard	1	1	tenant	10
78	Purdy Harry	14 p s p	1	owner	3

(see No. 2)

## LIST OF VOTERS

NO. ON ROLL.	NAME.	LOT.	CON.	—	P. O.
81	Russell Oliver	14 p s p	1	owner	3
J 104	Ranney Homer	12 s $\frac{1}{2}$	2	owner	3
3	Service Nelson	4 n w p	1	tenant	2
4	Service William H	5 n w $\frac{1}{4}$	1	owner	2
5	Service Miles	5 n w $\frac{1}{4}$	1	owner	2
J 9	Shelton John	7 n $\frac{1}{2}$ , 6 s $\frac{1}{2}$	1	owner	2
60	Service Peter	3 s $\frac{1}{2}$	1	owner	2
J 61	Service James	4 n $\frac{1}{2}$ , 5 s e $\frac{1}{4}$	2	owner	2
J 62	Sangster Samuel	4 s $\frac{1}{2}$ , 4 n e $\frac{1}{4}$ , 3 n w $\frac{1}{4}$	1	tenant	3
J 66	Stevens William	6 n $\frac{1}{2}$	2	owner	3
83	Stewart Robert	14 p s p	1	owner	3
99	Sabine Joseph	{ 13 p s p 14 p n p	1 2	owner tenant	3
J 160	Silverthorn Lewis	5 n $\frac{1}{2}$	3	tenant	3
J 170	Scott Elias W	8 s e $\frac{1}{4}$ , 7 s w $\frac{1}{4}$	2	owner	3
171	Scott Justice	8 s w $\frac{1}{4}$	2	owner	3
J 180	Smith Andrew	12 w $\frac{1}{2}$	3	owner	3
J 181	Smith Renben	{ 12 e $\frac{1}{2}$ , 12 n e p of w $\frac{1}{2}$	3	owner	3
182	Smith Joseph	{ 14 n $\frac{1}{4}$ , 22 n $\frac{1}{2}$	4	owner	3
280	Snell James	1 p s e p	4	owner	13
288	Siples Jackson	5 e $\frac{1}{2}$ of n e $\frac{1}{4}$	5	n r owner	13
337	Smith Joseph D	11 p s p	4	owner	4
63	Thompson John	4 s $\frac{1}{2}$ , 4 n e $\frac{1}{4}$	1	n r owner	1
64	Thompson William	3 n w $\frac{1}{4}$	1	n r owner	1
J 65	Thompson James	5 n $\frac{1}{2}$	2	owner	3
J 150	Thomas Willard	{ 2 n $\frac{1}{2}$	3	owner	10
J 151	Thomas George B		3	frmr'sson	10
J 89	Tuttle Alonzo	14 s $\frac{1}{2}$	1	owner	3
321	Tripp Adams	13 n $\frac{1}{2}$	4	owner	4
56	Wilkinson William	1 p n p	2	n r owner	1
93	Wilson John	14 p n p	2	tenant	3
186	Warren John	{ 13		owner	3
J 187	Warren John jun		3	frmr'sson	3
J 188	Warren Hugh		3	frmr'sson	3
J 189	Warren James		3	frmr'sson	3
J 226	Wade James	4 n $\frac{1}{2}$	4	tenant	4
239	Wilson Joseph	8 p n e p	4	owner	4

## PART II.—Persons entitled to vote at Municipal Elections only.

289	Austin Charles	5 p n w $\frac{1}{4}$	5	n r owner	13
22	Brown Thomas	14 p n p	1	occupant	3
159	Creamer George	5 p s e $\frac{1}{4}$	2	tenant	3
290	Kirkpatrick John	5 n w $\frac{1}{4}$	5	owner	13
20	Lewis James	14 p n p	1	occupant	3
13	Pickering Hugh	9 p n p	1	occupant	3

## PART III.—Persons entitled to vote at Elections to the Legislative Assembly only—None.

	P. O.
er	3
er	3
nt	2
er	2
er	2
er	2
er	2
er	2
nt	3
er	3
er	3
er	3
nt	3
nt	3
er	3
er	3
er	3
er	3
er	3
er	3
er	3
owner	13
er	4
owner	1
owner	1
er	3
er	10
r'sson	10
er	3
er	4
owner	1
ant	3
er	3
r'sson	3
r'sson	3
r'sson	3
ant	4
er	4

owner	13
upant	3
ant	3
er	13
upant	3
upant	3

y—None.

Compt  
M  
in

PART

NO.  
ROLL

J 10  
35  
30

4  
24

J 35

J 36

J 37

J 37

J 10

J 13

13

19

19

J 21

J 21

J 24

J 36

J 36

36

J 37

J 38

104

11

14

J 14

14

J 19

J 25

J 44

44

J 2

104

J 3

J 25

25

26

J 26

37

11

J 12

J 25

45

35

## POLLING SUB-DIVISION No. 2.

Comprising Concessions 1, 2, 3, 4, 5, from Town Line between Dereham and Dorchester to Middle Town Line of Dereham, less south halves of lots 15, 16, 17, 18, 19, 20, 21, in the 5th Concession.

PART I.—Persons entitled to vote at both Municipal Elections and Elections to the Legislative Assembly.

NO. ON ROLL.	NAME.	LOT.	CON.	—	P. O.
J 106	Allison Thomas	16 s $\frac{1}{2}$	1	owner	3
355	Agur William jun	18 n $\frac{1}{4}$	5	owner	1
300	Agur William	23 n $\frac{1}{2}$ of s $\frac{1}{2}$	5	owner	7
47	Bailey Christopher	27 n w $\frac{1}{4}$	1	owner	1
246	Brown Thomas	15 s e $\frac{1}{4}$	3	owner	1
J 350	Bell Alexander	16 s $\frac{1}{2}$	4	owner	4
J 362	Boyce Abram	21 s e $\frac{1}{4}$ , 20 s $\frac{3}{4}$ of w $\frac{1}{2}$	4	owner	7
J 372	Boyce Durham	22 s $\frac{1}{2}$	4	owner	7
J 378	Bushell Thomas	23 n w $\frac{3}{4}$ of n $\frac{1}{2}$	5	owner	7
J 109	Clark Elgin	17 s w $\frac{1}{4}$ , 18 s e $\frac{1}{8}$	1	owner	3
J 131	Clear Thomas	25 n e $\frac{1}{4}$ , 26 s $\frac{1}{2}$ of n $\frac{1}{2}$	2	owner	1
132	Clear Patrick	26 s e p	1	owner	1
191	Chambers James	} 15 n $\frac{1}{2}$ and s w $\frac{1}{4}$	3	owner	3
192	Chambers William		frmr sson	3	
J 212	Clear Michael	} 25 s w $\frac{1}{4}$ , 26 n $\frac{1}{2}$ , 28 n $\frac{1}{2}$ 26 s e $\frac{1}{4}$	3	owner	1
			2		
J 214	Campbell James	27 n $\frac{1}{2}$	3	owner	1
J 247	Cadman Richard	} 16 n $\frac{1}{2}$ , 17 n e $\frac{1}{8}$ of n $\frac{1}{2}$ 15 n $\frac{1}{4}$	4	owner	7
J 363	Corbitt John	} 21 n $\frac{1}{2}$	5	tenant	7
J 364	Corbitt Samuel		tenant	7	
J 369	Corbitt Edward		22 p n e p	5	owner
J 376	Cassidy Henry	23 s $\frac{1}{4}$	4	owner	7
J 380	Corbitt Robert	24 s w $\frac{1}{4}$ , 26 n $\frac{1}{2}$ of n w $\frac{1}{4}$	4	owner	7
1049	Dumphy George W	15 p s p	1	income	3
114	Duncomb William G	19 n e $\frac{1}{4}$	2	owner	3
143	Delaney Patrick	} 28 n $\frac{1}{2}$	1	owner	1
J 144	Delaney Patrick jun		frmr sson	2	
145	Delaney Thomas A		frmr sson	1	
J 190	Dickout John R	18	3	owner	3
J 252	Dutton Benjamin	19 n $\frac{1}{2}$ , 18 n w $\frac{1}{4}$	4	owner	7
J 443	Dynes James	} 25 e $\frac{1}{2}$	4	tenant	7
444	Dynes Pierce		5	owner	7
J 29	Embury Samuel	16 n $\frac{1}{2}$ , 17 e $\frac{1}{4}$	1	owner	3
1048	Embury John	16 n $\frac{1}{2}$ , 17 e $\frac{1}{4}$	1	frmr sson	3
J 35	Edwards John	20 n e $\frac{3}{4}$ of n $\frac{1}{2}$	1	owner	1
J 253	Ellery Thomas	19 s w $\frac{1}{4}$ , 19 s e $\frac{1}{4}$	3	owner	7
254	Ellery William	19 s e $\frac{1}{4}$	3	tenant	7
260	Ellery Christopher	24 n $\frac{1}{2}$	4	owner	7
J 261	Ellery John	23 n $\frac{1}{2}$	4	owner	7
370	Ellis Alexander	22 p n e p	5	owner	7
119	Fogerty Daniel	20 p s p	1	tenant	1
J 126	Fogerty Michael	} 23 w $\frac{1}{4}$ of s $\frac{1}{2}$ 23 s $\frac{1}{2}$ of n $\frac{1}{2}$	2	owner	1
J 255	Foster William	20 s $\frac{1}{2}$	3	owner	7
452	Foster John	28 s $\frac{1}{2}$	5	owner	7
352	Gill Samuel R	17 e $\frac{1}{2}$	5	owner	7

## LIST OF VOTERS

NO. ON ROLL.	NAME.	LOT.	CON.	—	P. O.
97	Hill Calvin	16 p u p	2	owner	3
J 108	Harris Ransom	16 n w p, 17 n ½	2	owner	3
J 116	Hill Alvin	19 n w ¾	2	owner	3
134	Hemsworth John	25 n w ¼	2	owner	1
135	Hemsworth Patrick	27 s w ¼	1	owner	1
138	Hackett John	27 p n p	2	n r owner	1
209	Hemsworth Thomas	25 s e ¼	2	owner	1
J 213	Hemsworth Patrick	26 s w ¼, 28 s ½	2	owner	1
J 349	Harris Emerson	16 n ½	5	owner	4
J 354	Haycock Judson	18 n ¾	5	tenant	7
J 356	Harris Ira N	18 s w p, 19 s e ¼	4	owner	7
J 357	Harris Sherman	19 n ½	5	owner	7
J 360	Haycock James	19 s e ¼	4	tenant	7
422	Harris William	20 w ½	5	tenant	7
423	Harris Bennett	15 n ½	5	owner fr'm'sson	4 4
J 31	Joliff John	18 n e p, 17 n w p	1	owner	1
J 113	Kennedy James	19 s e p, 18 s w p	1	owner	3
24	Lewis Judson	15 p s p n ½	1	tenant	3
32	Lee Spencer	18 n e ¾ of n ½	1	n r owner	1
J 117	Layton William	20 e ½	2	owner	3
J 146	Lahey Michael	20 s e ¼	1	owner	1
196	Longdon Joseph	28 s ½	1	owner	3
197	Longdon Wright	17 n e ½	3	owner	7
256	Little William	21 n e ¼	4	tenant	7
257	Little Thomas	17 e ½	5	tenant	7
158	Little Thomas	21 w ½	4	fr'm'sson	7
J 366	Little Charles	24 n ½	5	owner	7
J 367	Little Francis	17 e ½	1	owner	1
368	Little James	28 n e ¼	1	n r owner	1
J 377	Little Henry	15 s ½	1	owner	3
J 30	McKeand Smith	22 n w ¼, 23 n ¼, 23 s e ¼	2	tenant	1
48	McLaughlin John	24 s ½	1	owner	3
J 102	Mayberry Franklin	16	3	owner	3
J 127	Me heral John	19 p n e ¼	3	tenant	3
J 193	Mitchell Robert	19 p n e p	3	owner	3
J 194	Mitchell James	19 n e ¼	3	n r owner	3
199	McBeth Charles	19 n w ¼	3	owner	1
200	McBeth Thomas	19 s ½	2	owner	1
201	McBeth John	21 n ½	3	owner	1
J 202	McBeth James	22 n ½	3	fr'm'sson	1
J 204	Markham William	20 n ½	3	owner	4
205	Markham John	24 s e ¼	3	owner	7
J 206	Markham John jun	24 n ½	3	owner	7
243	Mitchell Samuel	24 n ½	3	owner	7
244	Mitchell Andrew	27 n ½, 26 s w ¼ of n ½	4	owner	7
262	Morris James	27 s ¼	3	fr'm'sson	7
263	Morris Samuel	17 s ½ and s p e ½	4	owner	7
264	Morris John	20 e ½ and n w ¼, 19 s w ¼	4	owner	7
J 373	Morris Samuel				
J 274	Morris Samuel jun				
J 351	Moulton James				
359	Moulton John				



ON.	—	P. O.
2	owner	3
2	owner	3
2	owner	3
2	owner	1
1	owner	1
2	n r owner	
2	owner	1
2	owner	1
5	owner	4
5	tenant	7
4	owner	7
5	owner	
4	tenant	7
5	tenant	7
5	owner	4
5	frmr'sson	4
1	owner	1
1	owner	3
1	tenant	3
1	n r owner	1
2	owner	3
1	owner	1
1	owner	3
3	owner	3
4	owner	7
4	tenant	7
5	tenant	7
5	tenant	7
5	frmr'sson	7
5	owner	7
5	owner	7
	owner	1
	n r owner	1
	owner	3
	tenant	1
	owner	3
	frmr'sson	3
	tenant	3
	owner	3
	n r owner	
	owner	1
	owner	1
	owner	1
	frmr'sson	1
	owner	4
	frmr'sson	4
	owner	7
	owner	7
	owner	7
	owner	7
	owner	7
	frmr'sson	7
	owner	7
	owner	7

NO.  
RO

J 3  
J 3  
3  
3  
4  
4  
J 4  
J 4  
4  
J  
J 1  
J 2  
1  
J 1  
J 1  
J  
J  
J 1  
2  
J 2  
2  
J 2  
3  
3  
J 3  
J 1  
1  
1  
2  
J 2  
J 3  
J 3  
J 3  
1  
1  
1  
J 1  
3  
2  
J 2  
2  
2  
2  
2  
J 2  
3  
3

TOWNSHIP OF DEREHAM

NO. ON ROLL	NAME.	LOT.	CON.	—	P. O.
J 382	Morely John	{ 26 n $\frac{1}{2}$ , 25 n w $\frac{1}{4}$ 27 n e $\frac{1}{4}$	5	tenant	7
J 385	Mires John	{ 28 n e $\frac{1}{4}$ 27 n w $\frac{1}{4}$	5	tenant	7
386	Mires David	28 n e $\frac{1}{4}$	5	n r owner	
387	Mires William H	28 n w $\frac{1}{4}$	5	owner	7
437	Mulholland Hugh	23 s $\frac{1}{2}$	5	tenant	7
442	McEwen John sen	24 s $\frac{1}{2}$	5	n r owner	
J 440	McEwen William	} 24 s $\frac{1}{2}$	5	tenant	7
J 441	McEwen John		5	tenant	7
451	Mires George		27 s w $\frac{1}{4}$	5	owner
J 36	Nancekiville William	21 n e $\frac{1}{4}$ , 20 s w p	1	owner	1
J 141	Nancekiville Thomas	27 s e $\frac{1}{4}$ , 26 s w p	1	owner	1
J 203	Nancekiville Ruben	22 s $\frac{1}{2}$	2	tenant	
129	O'Flaherty John	24	2	owner	1
J 136	O'Meara John	} 26 n $\frac{1}{2}$ 27 p n p	2	tenant	1
J 137	O'Meara Thomas		2	tenant	1
23	Potts William	15 p s p n $\frac{1}{2}$	1	owner	3
J 40	Prouse William	22 n w p	1	owner	1
J 43	Palmer George	25 n w $\frac{3}{4}$ of n $\frac{1}{2}$	1	owner	1
J 112	Piper William	18, 17 s $\frac{1}{2}$	2	owner	3
207	Pearsall Dorlon	23 n $\frac{1}{2}$	3	tenant	1
J 210	Page Thomas	25 n $\frac{1}{2}$	3	owner	1
258	Partlo John	} 22 s $\frac{1}{2}$ , 23 s $\frac{1}{2}$ 21 s e $\frac{1}{4}$	3	owner	7
J 259	Partlo George		3	owner	7
348	Phillips David L	15 s $\frac{1}{2}$	4	owner	4
353	Phillips David	18 s $\frac{1}{2}$	4	owner	7
J 381	Pullen Heseekiah	26 s $\frac{1}{2}$	4	owner	7
J 118	Quinn Robert	20 w $\frac{1}{2}$	2	wner	1
42	Rice Charles	24 n w $\frac{1}{8}$ , 25 n e $\frac{1}{8}$	1	owner	1
44	Robinson David	26 n $\frac{1}{2}$ and n p s $\frac{1}{2}$	1	tenant n r	1
104	Ranney Homer	15	2	owner	3
140	Rath Joseph	27 s $\frac{1}{2}$ of n $\frac{1}{2}$	2	owner	1
268	Ronan John	25 w $\frac{1}{2}$	4	owner	7
J 269	Ronan Maurice	} 25 s w $\frac{1}{4}$ 20 e $\frac{1}{2}$	3	firm'sson	7
J 358	Rowson John		5	owner	7
J 361	Rowson William	20 w $\frac{1}{2}$	5	owner	
J 394	Rowson Thomas	27 s $\frac{1}{2}$	4	owner	7
34	Sage Simeon	19 n w $\frac{1}{4}$	1	owner	1
107	Stockdale Robert	16 n e $\frac{1}{4}$	2	owner	3
115	Shelton William	19 s w p	1	owner	3
142	Schunk Isaac	27 p n p	2	tenant	16
J 195	Stockdale George	} 16 s $\frac{1}{2}$ 17 n w $\frac{3}{4}$ of n $\frac{1}{2}$	2	owner	3
308	Sibons George		3	n r owner	
211	Shanon James	23 n $\frac{1}{2}$	3	n r owner	
J 215	Shane Michael	25 n $\frac{1}{2}$	3	n r owner	
266	Sherlock Michael	27 s $\frac{1}{2}$	2	owner	1
297	Stone William	25 s e $\frac{1}{4}$ , 26 s e $\frac{1}{4}$	3	owner	7
270	Shane Michael	25 n e p, 25 s w p of s p	4	tenant	7
J 277	Smith William Andes	26 s e $\frac{1}{4}$	3	tenant	7
377	Swartout Luther	28	4	owner	1
379	Swartout George	} 22 n $\frac{1}{2}$ , 23 n e $\frac{1}{2}$ 25 e p s $\frac{1}{2}$	5	owner	7
			4	own. r	
		24 s e $\frac{1}{2}$	4	owner	7

## LIST OF VOTERS

NO. ON ROLL.	NAME.	LOT.	CON.	—	P. O.
383	Stirton James	} 26 n $\frac{1}{2}$ , 25 n w $\frac{1}{4}$ 27 n e $\frac{1}{4}$	5	n r owner	7
435	Simmons Orin				
447	Smith George	} 22 s $\frac{1}{2}$ , 23 n $\frac{1}{4}$ of s $\frac{1}{2}$ 25 s w $\frac{1}{4}$ , 26 s $\frac{1}{2}$	5	owner owner frmr'sson	7 7
448	Smith William				
J 271	Terry James I.	} 22 n w $\frac{1}{4}$ , 23 n $\frac{1}{4}$ , 23 s e $\frac{1}{4}$ 26 s w $\frac{1}{4}$ 26 n e $\frac{1}{4}$	2	n r owner	7
	Tackle Gideon		3	owner	
			4	tenant	
275	Upfold Ambrose	} 28 s $\frac{1}{2}$	3	owner frmr'sson	1 1
276	Upfold Ambrose jun				
J 26	Wiseman Edward	15 p n $\frac{1}{2}$	1	tenant	3
27	Wiseman George	15 p i. $\frac{1}{2}$	1	owner	3
37	Wilson Robert	} 20 n w p, 21 e p n $\frac{1}{2}$	1	n r owner n r F son n r F son	1 1 1
38	Wilson Robert jun				
39	Wilson Richard				
J 41	Wilson Richard	23 n $\frac{3}{4}$ , 24 n $\frac{1}{2}$	1	owner	1
45	Walsh John	26 n $\frac{1}{2}$ and n p s $\frac{1}{2}$	1	n r owner	1
49	Worth John	28 n w $\frac{1}{4}$	1	n r owner	1
101	Welt Mathias	15 p s e p	1	owner	3
110	Webster William	} 18 p s w p	1	owner owner frmr'sson	3 3 3
111	Webster William jun				
J 122	Wilson Foster				
121	Wilson Charles	} 21 s $\frac{1}{2}$ and n w p 22 s $\frac{1}{2}$	2	owner	1
			1	owner	1
J 124	Wilson William	} 22 s p and n e p, 23 s $\frac{1}{4}$ 22 n e $\frac{1}{4}$	1	tenant	1
125	Wilson Leonard		} 22 s p and n e p, 23 s $\frac{1}{4}$ 22 n e $\frac{1}{4}$	2	n r owner
J 198	Wilford William	18		3	tenant
245	Williams James	15 s $\frac{1}{2}$ of n $\frac{1}{2}$	4	owner	4
J 248	Wilford Thomas	17 s $\frac{1}{2}$	3	owner	7
249	Wilkinson John	18 n e $\frac{1}{4}$	4	owner	7
J 250	Wilkinson James	17 n w $\frac{1}{4}$	4	owner	7
J 251	Wilkinson Joseph	21 s w $\frac{1}{4}$	3	frmr'sson	7
371	Whiteman James	22 p n e p	5	owner	7
449	Wilson Henry	} 27 s e $\frac{1}{4}$	5	owner owner	7 7
J 450	Wilson George				

## PART II.—Persons entitled to vote at Municipal Elections only.

120	Bates Joel	21 p s p	1	occupant	1
265	Morris Isaac	24 p s p	3	h'scholdr	7
105	Schweier John	15 p n p	2	owner	3
374	Swartout Abram	22 p s p of n $\frac{1}{2}$	5	occupant	7
375	Swartout John	22 p s p of n $\frac{1}{2}$	5	owner	7

## PART III.—Persons entitled to vote at Elections to the Legislative Assembly only—None.

CON.	—	P. O.
5	n r owner	
5	owner	7
5	owner	7
	frmr'sson	7
2	n r owner	
3	owner	
4	tenant	7
3	owner	1
	frmr'sson	1
1	tenant	3
1	owner	3
	n r owner	1
1	n r F' son	1
	n r F' son	1
1	owner	1
1	n r owner	
1	n r owner	1
1	owner	3
	owner	3
1	frmr'sson	3
2	owner	1
1	owner	1
2		
1	tenant	1
1		
2	n r owner	
3	tenant	3
4	owner	4
3	owner	7
4	owner	7
4	owner	7
3	frmr'sson	7
5	owner	7
5	owner	7
	owner	7

only.

1	occupant	1
3	h'sholdr	7
2	owner	3
5	occupant	7
5	owner	7

mbly only—None.

Compri  
To

PART I.

NO. O.  
ROLL.

J 418  
476  
300  
576  
J 609  
638  
759  
246  
329  
344  
345  
346  
J 347  
392  
410  
411  
J 412  
415  
J 416  
J 417  
J 471  
472  
482  
504  
515  
521  
523  
573  
574  
572  
627  
661  
831  
1047  
820  
318  
333  
331  
J 511  
522  
525  
568  
569  
302  
457  
458  
J 461  
500  
J 501

## POLLING SUB-DIVISION No. 3.

Comprising Concessions 5, 6, 7, 8, from Townline between Norwich and Dereham to Middle Townline of Dereham, less North halves of Lots 1, 2, 3, 4, 5, 6, 7, in the 5th Concession.

PART I.—Persons entitled to vote at both Municipal Elections and Elections to the Legislative Assembly.

NO. ON ROLL.	NAME.	LOT.	CON.	—	P. O.
J 418	Adamson Robert	14 n $\frac{1}{2}$	6	owner	4
476	Adamson Anson	14 s $\frac{1}{2}$	6	frmr'sson	4
300	Agrn William	9 n w $\frac{1}{8}$	8	owner	7
576	Aln Thomas H	11 n p	8	tenant	5
J 609	A mstrong William	3 s $\frac{1}{2}$	8	tenant	6
638	Allen Richard	12 s p	8	tenant	5
		11 s p	8	owner	
759	Allen James	10 n $\frac{1}{2}$ , 13 n e p of n w $\frac{1}{4}$	8	owner	6
246	Brown Thomas	10 p u p	5	n r owner	1
329	Brown Frank	10 p n p	5	owner	
344	Bates Ezra	12 p n p	5	occupant	4
345	Bodwell James V	11 n $\frac{3}{4}$ , 12 n $\frac{3}{4}$	5	owner	4
346	Bodwell Rolph W	4 n $\frac{1}{2}$	6	frmr'sson	4
J 347	Boyer Charles M	13 n w $\frac{1}{4}$ , & n e $\frac{1}{8}$	5	owner	4
		13 e $\frac{1}{2}$ of n e $\frac{1}{4}$	5	tenant	4
392	Boyd Sylas	1 s w $\frac{1}{4}$	5	tenant	4
410	Bodwell Hiram A	11 s $\frac{1}{4}$	5	owner	4
411	Bodwell Hason	12 s $\frac{1}{4}$	5	owner	4
J 412	Boyer George H	12 n $\frac{1}{2}$	6	owner	4
415	Boyer Charles			owner	4
J 416	Boyer Peter	13 n w $\frac{1}{4}$ , 12 s w $\frac{1}{4}$	6	frmr'sson	4
J 417	Boyer James			frmr'sson	4
J 471	Boyer Robert H	12 s e $\frac{1}{4}$	6	owner	4
472	Bribner John	12 n w $\frac{1}{4}$	7	owner	4
482	Butler Thomas	13 e $\frac{1}{2}$ of n w $\frac{1}{4}$	8	owner	4
504	Baxter Joseph	6 n e p	7	owner	4
515	Bigham Robert	18 p u p	7	tenant	4
521	Butler Richard	13 n w $\frac{1}{8}$	8	owner	4
523	Butler William	13 n p	8	owner	4
573	Barker Joy			tenant	5
574	Barker Wright	8 p n w p	8	owner	5
572	Barker, Ebenezer L	8 n p s $\frac{1}{2}$	8	owner	5
627	Burns Smithson	8 s p	8	owner	5
661	Brown Bennajah M	12 s p of n $\frac{1}{2}$	8	owner	9
831	Bradburn Alexander			owner	6
1047	Bradburn James E	12 p n $\frac{1}{2}$	8	frmr'sson	6
820	Clinton James	12 n p n $\frac{1}{2}$	8	n r owner	6
318	Colston William	10 p n p	5	tenant	4
333	Cornfoot Andrew	11 p n p	5	owner	4
331	Collins G M	10 p n p	5	n r owner	4
J 511	Clifford William	10 n $\frac{1}{2}$	7	tenant	4
522	Curtis Joseph	13 s w $\frac{1}{4}$	5	owner	4
525	Clapton John	14 s e $\frac{1}{4}$	7	n r owner	
568	Courtney Alfred	7 p n p s $\frac{1}{2}$	8	owner	5
569	Courtney William	9 s w $\frac{1}{4}$	8	tenant	5
302	Collins Josiah	10 s $\frac{1}{2}$	7	owner	
457	Dalrymple John			owner	4
458	Dalrymple Patrick	4 s e $\frac{1}{4}$	6	owner	4
J 461	Devlin John	6 s $\frac{1}{2}$	6	owner	4
500	Devlin Patrick			owner	4
J 501	Devlin John A	4 n $\frac{1}{2}$	7	tenant	4

## LIST OF VOTERS

NO. ON ROLL.	NAME.	LOT.	CON.	—	C
552	Degroat Amasa	2 s w ½	7	owner	6
577	Dorland Samuel	11 n p	8	owner	6
402	Elliott David	{ 6 n ½	6	owner	4
		{ 7 s w c	5		
635	Esseltine John L	10 s e ¼	8	owner	5
310	Franks William H	10 p n p	5	tenant	4
J 394	Foster Edward			owner	4
J 395	Foster John	{ 3 s ½, 4 s ½	5	frmr'sson	4
396	Foster Adam			frmr'sson	4
J 401	Fierheller Adam R	{ 6 n ½	6	owner	4
		{ 7 s w e	5		
557	Flueling Jesse O	4 n ½, 5 n ½	8	owner	5
558	Flueling Benjamin	5 p n p	8	h'sholdr	5
315	Gould John	10 p n p	5	tenant	4
399	Gray Michael	5 s ½, 6 s ½	5	n r owner	
459	Goodwin William	5 s e ¼	6	tenant nr	11
493	Gilbert Francis B H	1 s p of n e p	7	ovner	11
J 297	Hadcock James	9 n ½	5	owner	4
316	Hewet Thomas	10 p n p	5	n r owner	
227	Hartnet Daniel	10 p n p	5	owner	4
327	Heal Samuel	10 p n p, 13 e ½ of n e ¼	5	n r owner	
J 408	Hendershot Wellington F	10 n ½	6	tenant	4
419	Harris Lemon	14 n ½	6	owner	4
J 420	Harris George M	11 n ½	6	owner	4
J 421	Harris Andrus	11 s ½	6	owner	4
422	Harris William			owner	4
J 423	Harris Bennet	14	5	frmr'sson	4
465	Heal John	{ 7 s ½	6	owner	
		{ 9 n w ¼	7	tenant	4
J 512	Hunsley Joseph			owner	4
J 513	Hunsley Henry	{ 11 n w ¼, 12 n e ¼	7	owner	4
550	Harris John W	2 n e ¼	8	n r owner	
J 566	Herrick Lorenzo	{ 7 s ½	8	owner	5
		{ 7 s ½ of n ½	8	tenant	5
317	Johnson Harlo D	10 p n p	5	owner	4
326	Janes Nelson	10 p n p	5	tenant	4
524	King William jun	14 s e ¼	7	tenant	4
526	King William sen	14 s w ¼	7	owner	4
J 560	Lucas Samuel	6 n w ½, 7 n ½	8	tenant	5
J 637	Luno George R	{ 11 s p	8	owner	5
		{ 12 s p	8	tenant	
721	Livingston Josiah			owner	6
722	Livingston Albert	{ 12 s p of n ½	8	frmr'sson	6
735	Langrell Thomas	12 p n ½	8	owner	5
643	McDiarmid Ewen	13 e p	8	n r owner	
J 322	Miller Justice			owner	4
J 323	Miller Roger	{ 10 p n p	5	owner	4
324	Miller John A	10 p n p	5	occupant	4
J 407	Morrison John	{ 9 s ½	5	frmr'sson	4
		{ 12 s ¼	7		



CON.	—	P. O.
7	owner	6
8	owner	6
6	owner	4
5	owner	4
8	owner	5
5	tenant	4
	owner	4
5	frmr'sson	4
	frmr'sson	4
6	owner	4
5	owner	4
8	owner	5
8	h'sholdr	5
5	tenant	4
5	n r owner	4
6	tenant nr	11
7	owner	11
5	owner	4
5	n r owner	4
5	owner	4
5	n r owner	4
6	tenant	4
6	owner	4
6	owner	4
6	owner	4
6	owner	4
5	owner	4
5	frmr'sson	4
6	owner	4
7	tenant	4
7	owner	4
7	owner	4
8	n r owner	4
8	owner	5
8	tenant	5
5	owner	4
5	tenant	4
7	tenant	4
7	owner	4
8	tenant	5
8	owner	5
8	tenant	5
8	owner	6
8	frmr'sson	6
8	owner	5
8	n r owner	4
5	owner	4
5	owner	4
5	occupant	4
5	frmr'sson	4
7		

NO.  
ROL

J 46  
46  
50  
J 50  
51  
46  
54  
J 54  
56  
56  
J 56  
56  
J 57  
J 63  
J 88

4  
J 56  
J 63  
J 63  
63

30  
35  
40  
41  
J 40  
J 4  
J 4  
4  
4

1 49  
J 40  
51  
51  
J 58  
J 58

35  
61

31  
31  
31

31  
31  
38  
39

39  
J 39  
J 40  
41

TOWNSHIP OF DEREHAM

NO. ON ROLL.	NAME.	LOT.	CON.	—	P.O.
J 462	Minshall Charles	9 n w p, 8 n p s 1/4	6	ow er	4
467	Mitchell Charles	8 p s w p	6	owner	4
502	Mugan Patrick	5 n 1/2, 6 n w p	7	owner	4
J 503	Mugan Joseph	4 s w 1/4	6	owner	4
510	Miners Josiah	8 p n p, 9 s 1/2, 10 s 1/2	7	owner	5
467	Mitchell Charles	10 n 1/2	7	owner	4
545	Miller John	1	8	owner	11
J 546	Miller Joseph	1	8	frmr sson	11
561	Moyer Ryerson	6 n w 1/4, 7 n 1/4	8	n r owner	
562	Miller Ogden	7 s 1/2	7	owner	5
J 563	Miller Alfred	7 s 1/2	7	tenant	5
565	Mahon William	7 p u p	8	owner	5
J 575	Miners Josiah jun	9 s 1/2, 10 s 1/2	7	tenant	5
J 636	McKinney Thomas	11 s e 1/4, 10 s w 1/4	8	owner	5
853	Mercer Thomas	14 n p	8	owner	18
36	Nancekiville William	{ 9 s 1/2, 8 s w p 11 s e 1/4	6 7	owner owner	1
414	Oales Norman	13 s e 1/4	5	n r owner	
J 508	O'Connor James	7 n 1/2	7	frmr'sson	4
J 624	Ostrander Paul	8 n p s 1/4	8	owner	
J 625	Ostrander William	4 s e 1/4	7	tenant	
626	Ostrander Russell	4 s e 1/4	7	owner	
309	Potter David	10 p u p	5	owner	4
390	Price Walter	1 n 1/2	6	owner	11
404	Potter Lewis	9 s e p	5	occupant	4
453	Pollard John D	1 s e 1/4	6	owner	11
J 464	Pollard John	8 s p	6	owner	4
J 470	Prouse Thomas	{ 11 s 1/2 11 n e 1/4, 9 n e 1/4	6 7	owner	4
J 473	Post Hiram	13 s e 1/4	6	owner	4
474	Post Albert	13 s w 1/4	6	owner	4
477	Pratt Thomas S	14 p s w p	6	tenant	4
1 496	Pearce John G	{ 1 w p of n 1/4 5 s w 1/4	7 6	owner	11
J 499	Pearce John	3 n 1/2	7	owner	4
517	Post James	13 p u p	7	tenant	4
518	Pratt Thomas	14 n 1/2, 13 n 1/2	7	tenant	4
J 556	Pearce George	3 s 1/2	7	owner	6
J 559	Pratt Daniel	{ 5 s 1/2, 6 s 1/4 6 n e 1/4	7 8	owner	5
328	Reed Jerald	10 p u p	5	tenant	4
616	Rimph Jerome	4 s 1/2, 5 s e 1/4	8	n r owner	6
312	Snider John F	10 p n p	5	owner	4
311	Scott George	10 p n p	5	n r owner	
313	Smart Robert	10 p n p	5	owner	4
314	Stevens James	{ 10 p n p 9 n w 1/4	5 7	n r owner	
319	Stevens Western	10 p u p	5	n r owner	
389	Snell John	1 s e 1/4	5	owner	4
391	Snell George P	1 s w 1/4	5	owner	4
393	Sheahan John	2 s 1/2	5	n r owner	13
J 397	Small Henry	5 n 1/2	6	owner	4
J 403	Sidmore Truman	8 s 1/2	5	owner	4
413	Stevens Allen	13 s e 1/4	5	tenant	4

## LIST OF VOTERS

NO. ON ROLL.	NAME.	LOT.	CON.		P. O.
454	Stroud Francis	} 2 s $\frac{1}{2}$ 3 s e $\frac{1}{4}$ 1 p n e p 2 n e p	6	owner	6
J 455	Stroud Thomas			tenant	6
456	Smart William			owner	4
495	Stroud John F			owner	6
J 498	Smart Andrew H	(1 s w $\frac{1}{4}$ , 3 s w $\frac{1}{4}$ ) 6 n w p	7	tenant	11
J 505	Stevens John		6	tenant	4
542	Sherwood William		7	owner	11
J 543	Sherwood Simeon	} 1 e p	7	owner	11
547	Scott Joseph	} 2 s e $\frac{1}{2}$	7	owner	11
J 548	Scott Thomas			tenant	11
J 549	Stroud John C			2 n e $\frac{1}{4}$	8
553	Stroud John			owner	6
J 554	Stroud William H	} 3 n $\frac{1}{2}$	8	tenant	6
555	Stroud William H			owner	6
J 614	Snell Peter	} 4 s w $\frac{1}{4}$	7	owner	6
J 615	Snell John E	} 4 s $\frac{1}{2}$ , 5 s e $\frac{1}{4}$	8	tenant	5
617	Stafford William B			tenant	5
J 618	Scott Robert	5 e p of s $\frac{1}{2}$ 5 s w p, 6 s e p	8	owner	5
619	Scott Anthony	5 s w p, 6 s e p	8	tenant	5
641	Smith Jesse		8	owner	5
642	Smith John	} 13 e p	8	tenant	8
724	Scott Anthony		8	owner	6
828	Smith John	6 s w p	8	n r owner	6
829	Smith Charles P	} 14 s $\frac{1}{2}$	8	n r F son	6
320	Tripp William	} 10 bal of 8 n $\frac{1}{2}$ , 9 n e p 10 p n p	5	tenant	4
321	Tripp Adams			owner	4
330	Taylor Alexander			tenant	4
J 398	Tucker Henry	5 s $\frac{1}{2}$ , 6 s $\frac{1}{2}$	5	tenant	4
J 400	Tripp Daniel	} 7 n $\frac{1}{2}$	6	owner	4
J 509	Tapsall William	8	7	tenant	5
325	Wright John	10 p n p	5	tenant	4
409	Wright Robert J	13 n e $\frac{1}{4}$	6	owner	4
469	Williams Richard	8	7	owner	
J 551	Wardle George	2 n w $\frac{1}{4}$ and n $\frac{1}{4}$ of s e $\frac{1}{4}$	8	owner	6
571	Wilcox Hial	8 s p of n $\frac{1}{2}$	8	owner	5
578	Wilkinson John	9 n e $\frac{3}{4}$ of n $\frac{1}{2}$	8	owner	5
607	Wardle Joseph	} 13 s w $\frac{1}{4}$ 2 s $\frac{1}{4}$	8	owner	6
611	Wardle Thomas	2 w $\frac{1}{2}$ of n $\frac{1}{2}$ of s $\frac{1}{2}$	8	tenant	6
640	Whitelock Mathew	12 s w p	8	owner	6
750	Wessenger Rodolph		8	owner	5
751	Wessenger Herman	} 9 s e $\frac{1}{4}$	8	owner	6
752	Wessenger Thomas			owner	6
544	Yarrington Chancey	1 s $\frac{1}{2}$	7	n r owner	11

## PART II.—Persons entitled to vote at Municipal Elections only.

468	Burns Robert	8 s w p	6	owner	4
453	Mahoney Benjamin	1 p s e p	6	tenant	11
466	Murray Christopher	8 p n p	7	tenant	4
506	Stevens Thomas	8 p n e p	7	owner	4
332	Smith Austin	10 p n p	5	tenant	4
622	Smith George	7 p s p	8	tenant	5

## PART III.—Persons entitled to vote at Elections to the Legislative Assembly only—None.

CON.		P. O.
6	owner	6
	tenant	6
6	owner	4
7	owner	6
7	tenant	11
6	tenant	4
7	owner	11
7	owner	11
7	owner	11
7	tenant	11
8	tenant	6
8	owner	6
8	tenant	6
7	owner	6
8	tenant	5
8	tenant	5
8	owner	5
8	tenant	5
8	owner	5
8	tenant	8
8	tenant	8
8	owner	6
8	n r owner	6
8	n r F son	6
5	tenant	4
6	owner	4
5	tenant	4
5	tenant	4
6	owner	4
7	tenant	5
5	tenant	4
6	owner	4
7	owner	6
8	owner	5
8	owner	5
8	owner	6
8	tenant	6
8	owner	6
8	owner	5
8	owner	6
8	owner	6
8	owner	6
7	n r owner	11

only.

6	owner	4
6	tenant	11
7	tenant	4
7	owner	4
5	tenant	4
8	tenant	5

only—None.

Compu  
6,  
M

PART I

NO. C  
ROLL

35  
41  
J 47  
30  
J 49  
54  
60  
63  
75  
75  
66  
41  
41  
41  
48  
J 48  
49  
J 49  
J 52  
J 52  
52  
J 52  
J 58  
J 58  
J 59  
J 59  
J 60  
J 65  
66  
J 71  
J 79  
J 42  
48  
52  
J 53  
J 59  
J 60  
60  
70  
J 43  
43  
J 43

## POLLING SUB-DIVISION No. 4.

Comprising south halves of lots 15, 16, 17, 18, 19, 20, 21, in the 5th Concession; Concessions 6, 7, 8, 9, less south halves of lots 15, 16, 17, 18, 19, 20, 21, in the 9th Concession, from Middle Town Line of Dereham to Town Line between Dereham and Dorchester.

PART I.—Persons entitled to vote at both Municipal Elections and Elections to the Legislative Assembly.

NO. ON ROLL	NAME.	LOT.	CON.	—	P. O.
355	Agur William, jun	{ 18 n $\frac{1}{4}$ 28 n $\frac{1}{2}$	5	n r owner	
418	Adamson Robert	16 s $\frac{1}{2}$	6	owner	4
J 476	Adamson Anson	16 s w $\frac{1}{4}$	5	frmr'sson	4
300	Agur William	{ 22 p c p 16 n e $\frac{1}{4}$	6	owner	7
J. 492	Agur Robert	22, 23	6	owner	
541	Allen Amos	24 n e $\frac{1}{4}$	7	owner	8
603	Adison James	28 n $\frac{1}{4}$	8	n r owner	14
638	Allen Richard	22 p u p	9	owner	8
755	Allen Thomas	} 17 n w p of n $\frac{1}{2}$ (see No. 5)	8	owner	6
756	Allen William		owner	6	
661	Brown Bennajah	{ 19 s $\frac{1}{2}$ & n e $\frac{1}{4}$ 18 s e $\frac{3}{4}$ of s $\frac{1}{2}$	9	owner	9
415	Boyer Charles	} 15 p n p	8	owner	4
416	Boyer Peter		frmr'sson	4	
417	Boyer James		frmr'sson	4	
480	Butler Thomas		15 p s e p	6	owner
J 482	Butler Thomas	15 s $\frac{1}{2}$	6	owner	4
490	Brown E B	} 22	6	tenant	
J 491	Brown E A		23	6	tenant
J 521	Butler Richard	15 n $\frac{1}{4}$	7	owner	4
J 523	Butler William	16 s $\frac{1}{2}$ , 15 s $\frac{1}{2}$ of n $\frac{1}{2}$	7	owner	4
527	Bigham Robert	} 15 s $\frac{1}{2}$	7	owner	4
J 528	Bigham Johnston		frmr'sson	4	
J 581	Baker Samuel	22, ball of 23	7	tenant	8
J 584	Burge George	20	8	tenant	8
J 590	Bigham William J	23 n $\frac{1}{4}$	8	tenant	8
J 596	Burge William	25 n $\frac{1}{4}$ , 26 n e $\frac{1}{4}$	8	owner	8
J 601	Burns James	27	7	owner	8
J 657	Powen William	{ 16 n w p 17 p n p	9	owner	8
663	Boulton Henry	19 n e p	8	owner	8
J 717	Best Hiram	28 n $\frac{1}{4}$ , 27 n $\frac{1}{4}$	9	tenant	8
J 795	Berry John	27 s e $\frac{1}{4}$	9	owner	8
J 425	Crosby William	{ 15 s e p 15 u $\frac{1}{2}$	5	tenant	4
481	Carter Stephen	15 p s e p	6	owner	4
522	Curtis Joseph	15 n e p	8	owner	4
J 531	Clark George G	16 n $\frac{1}{2}$	8	owner	4
J 599	Clunis Thomas	{ 27 r. w $\frac{1}{4}$ 26 s e $\frac{1}{4}$	7	owner	8
J 602	Crawford William A	{ 28 28 s $\frac{1}{2}$	7	tenant	8
668	Chesterman William	22 p n p	6	owner	8
700	Calmes John A	22 p n p	9	tenant	8
J 430	Daniels Naboth	18 s $\frac{1}{4}$ , 21 p s p	5	owner	7
432	Daniels Joseph	{ 19 n $\frac{1}{4}$ , 18 n w p 21 s e p	6	tenant	7
J 438	Daniels William	24 e $\frac{1}{2}$	5	owner	7
			6	owner	7

## LIST OF VOTERS

NO. ON ROLL.	NAME.	LOT.	CON.	—	P. C.
J 648	Dodgson Henry	15 n e p	9	tenant	9
J 649	Dodgson Matthew	15 s e p	8	owner	8
701	Dillon Matthew	22 p n p	9	owner	6
703	Dillon Richard	25 n e $\frac{1}{4}$	9	tenant	8
J 784	Dean Andrew D	24 s w $\frac{1}{4}$	9	owner	9
		24 s e $\frac{1}{4}$	9	tenant	
434	Ellis William	20 n $\frac{1}{2}$	6	owner	7
J 534	Ellis Thomas	18 e $\frac{1}{2}$	7	owner	8
J 535	Ellis Richard	18 w $\frac{1}{2}$	7	owner	8
536	Ellis George, sen	19 e $\frac{1}{2}$ of s w $\frac{1}{4}$	7	owner	8
J 537	Ellis George, jun	19 n $\frac{1}{2}$ & w $\frac{1}{2}$ of s e $\frac{1}{4}$	7	owner	8
J 538	Ellis Richard	22 s e p	7	tenant	8
582	Ellis William A	16 s $\frac{1}{2}$	8	owner	8
J 654	Esseltine Joseph	17 s $\frac{1}{2}$	8	owner	8
J 655	Esseltine Milton	18 p s e p	8	tenant	8
J 656	Esseltine Herbert	18 w $\frac{1}{2}$	8	owner	8
659	Esseltine Zebulon	21	8	owner	8
J 662	Esseltine Charles W	21 p n p	9	owner	8
J 670	Elliott Josiah	22 p n p, 21 p n p	9	owner	8
679	Ellis Alexander T	23 s e $\frac{1}{4}$	8	owner	8
686	Elliott William	15 n w p & e p	9	owner	18
J 705	Empy Gordon	15 s w p	8	owner	18
		17 n w $\frac{1}{4}$	9	owner	8
645	Fewster Robert	17 e $\frac{1}{2}$	5	owner	7
646	Fewster Robert, jun	20	8	tenant	8
J 658	Fewster John	27 n e $\frac{1}{4}$	8	owner	8
J 352	Gill Samuel R	22 p n p	9	owner	8
J 585	Gracey Daniel	24 s $\frac{1}{2}$	8	owner	8
598	Glynn James	24 n $\frac{1}{2}$	9	owner	8
699	Gooderham Garnish	24 s e $\frac{1}{4}$	9	owner	9
J 707	Grandy Joseph W	18 n $\frac{3}{4}$	5	tenant	7
784	Grandy Mark	20 w $\frac{1}{2}$	5	tenant	7
354	Haycock Judson	16 s $\frac{1}{2}$	5	owner	4
360	Haycock James	15 n $\frac{1}{2}$	6	n r owner	
J 419	Harris Lemon	15 s e p	5	owner	7
424	Haddock Moses	16 n $\frac{1}{2}$	6	owner	7
J 356	Harris Ira N	21 n w p of s $\frac{1}{2}$	5	n r owner	7
436	Hunter Edward	24 w $\frac{1}{2}$	6	owner	7
J 439	Harris George B	25	6	owner	7
J 445	Hunter James	25	7	owner	7
446	Hunter John	19 s $\frac{1}{2}$ & n e $\frac{1}{4}$	8	owner	8
J 594	Huntly William C	20 n $\frac{1}{2}$	9	owner	8
J 664	Hogarth Henry	21 p n p	9	owner	8
676	Hugill William	22 p n p	9	tenant	8
684	Hollingshead Edward	22 p n p	9	owner	8
J 698	Hurd William	23 s $\frac{1}{2}$	9	owner	8
709	Hall William	25 n e $\frac{1}{4}$	9	tenant	8
901	Helmka Henry	25 n w $\frac{1}{4}$	9	n r owner	
J 714	Harris Ephriam M	27 s $\frac{1}{2}$ of n $\frac{1}{2}$	9	owner	9
715	Harris Ira	28 s $\frac{3}{4}$ , 27 s w $\frac{1}{4}$	8	owner	8
716	Harris Andrew		8	owner	8



NO.	—	P. C.
9	tenant	9
8	owner	8
9	owner	6
9	tenant	8
9	owner	9
9	tenant	9
6	owner	7
7	owner	8
7	frmr ssol.	8
7	owner	8
7	owner	8
7	owner	8
7	tenant	8
8	owner	8
8	owner	8
8	owner	8
8	tenant	8
8	owner	8
8	owner	8
9	owner	8
9	owner	8
8	owner	8
9	owner	18
8	owner	18
9	owner	8
5	owner	7
8	tenant	8
8	owner	8
9	owner	8
8	owner	8
9	owner	8
9	owner	9
5	tenant	7
5	tenant	7
5	owner	4
6	nr owner	
5	owner	7
5	nr owner	7
5	owner	7
5	owner	7
6	owner	7
7	tenant	8
8	owner	8
9	owner	8
9	owner	8
9	tenant	8
9	owner	8
9	tenant	8
9	nr owner	
9	owner	9
9	owner	8
9	owner	8
9	owner	8

J 78  
J 59  
59  
65  
J 78  
J 15  
J 42  
8  
67  
35  
J 42  
J 42  
J 42  
J 43  
J 52  
53  
J 54  
67  
J 68  
69  
69  
74  
79  
J 79  
J 80  
J 80  
J 80  
80  
68  
69  
62  
J 47  
47  
51  
68  
J 71  
J 76  
75  
76  
77  
35  
36  
48  
J 48  
J 48

TOWNSHIP OF DEREHAM

NO. ON COLL.	NAME.	LOT.	CON.	—	P. O.	
J 781	Hurd William, jun	23 s $\frac{1}{2}$	9	tenant		
J 592	Ireland Hugh	24 s $\frac{1}{2}$ & n w $\frac{1}{4}$	7	tenant	8	
591	James A James	23 n $\frac{1}{2}$	8	nr owner		
650	King John H	15 p n p	9	tenant	8	
J 780	King Christopher J	22 s $\frac{1}{2}$	9	owner	8	
J 158	Little Thomas	17 e $\frac{1}{2}$	5	tenant	7	
J 427	Lackie Robert	{ 16 s e $\frac{1}{4}$ 16 n $\frac{1}{2}$	6	owner	4	
80	Lints Daniel	24 s $\frac{1}{2}$ & n w $\frac{1}{4}$	7	owner		
674	Lancaster David H	{ 22 p n p, 21 p n w p 21 p s p	9	owner	8	
351	Moulton James	17 w $\frac{1}{2}$	5	owner	7	
J 426	Minshall Henry	15 s w p	5	owner	4	
J 428	Mayberry William	} 17 n $\frac{1}{2}$	6	owner	7	
J 429	Mayberry Sarah			frmr sson	7	
J 431	Moran William	{ 19 s $\frac{1}{2}$ 18 n p 18 n e $\frac{1}{8}$	5	owner	7	
J 529	McDonald Duncan	{ 17 s $\frac{1}{2}$ 16 n e $\frac{1}{4}$ of n $\frac{1}{2}$	7	tenant	4	
539	McAuley Daniel	} 20	7	owner		
J 540	McAuley Neil		tenant	8		
677	McDaniel Robert W	21 p n p	9	tenant	8	
J 682	McEea John	21 n $\frac{1}{2}$	9	tenant	8	
693	McArthur Rial	} 22 p n p	9	owner	8	
694	McArthur Rial, jun		owner	8		
748	Martin Joseph		17 n p	8	owner	6
792	Moulton William	25 s e $\frac{1}{4}$	9	owner	9	
J 799	McClintock John	} 28 s $\frac{3}{4}$		owner	8	
J 800	McClintock William		frmr sson	8		
J 801	McClintock Robert		frmr'sson	8		
J 802	McClintock John, jun		frmr'sson	8		
803	McClintock Thomas			frmr'sson	8	
680	Newton Thomas	21 p n p	9	owner	8	
695	Nickels Edward	22 p n p	9	tenant	8	
623	Ostrander Henry	15 w $\frac{1}{2}$	8	owner	5	
J 474	Post Albert	16 p n w $\frac{1}{4}$	(see No. 3)	8	owner	4
473	Post Hiram	16 p n w $\frac{1}{4}$		8	owner	4
519	Pringle James	15 p n e p		7	owner	4
681	Padlow Robert J	21 p n p		9	owner	8
J 712	Proctor George G	26 s e $\frac{1}{4}$		8	owner	8
J 760	Palmer Joseph	} 17 n p of n $\frac{1}{2}$	8	owner	6	
758	Palmer William		owner	6		
767	Pound John D	17 e $\frac{1}{2}$	9	owner	9	
774	Prentice George	18	9	owner	9	
358	Rowsome John	20 e $\frac{1}{2}$	5	owner	7	
361	Rowsome William	20 w $\frac{1}{2}$	5	owner		
486	Reed George M	19 s $\frac{1}{2}$	6	owner	8	
J 488	Reed John H	21	6	owner	7	
J 489	Reed Francis	} 19 s w $\frac{1}{4}$	7	owner		

NO. ON ROLL.	NAME.	LOT.	CON.	—	P. O.
586	Rook Charles	19 n w $\frac{1}{4}$	8	tenant	8
J 588	Ryan William	} 22 n $\frac{1}{4}$	8	tenant	8
589	Ryan Richard			owner	8
J 593	Ruckle Daniel J	24 n $\frac{1}{4}$	8	owner	8
669	Richards Fredrick	22 p n p	9	owner	8
671	Ryan James	22 s $\frac{1}{4}$	8	owner	8
685	Rockett Amos	22 bal, 23 n $\frac{1}{2}$	9	owner	8
703	Rockett Charles	22 p n p	9	owner	8
J 704	Rockett Robert H	22 bal	9	tenant	8
711	Riseborough Robert	25 n w $\frac{1}{4}$	9	tenant	8
J 713	Ruekle Daniel	} 26 s w $\frac{1}{4}$ , 27 s e $\frac{1}{4}$ 26 n $\frac{1}{2}$	8	owner	8
			9	owner	8
J 435	Simmons Orin	21 n $\frac{1}{2}$ of s $\frac{1}{2}$	5	owner	7
447	Smith George	} 26 s $\frac{1}{2}$ & n w $\frac{1}{4}$ 27 n $\frac{1}{4}$	6	owner	7
J 448	Smith William		6	far sson	7
J 483	Simmons Warren	17 s $\frac{1}{2}$	6	owner	7
J 484	Simmons Ivory	18 s $\frac{1}{2}$ , 19 s $\frac{1}{2}$ of n $\frac{1}{2}$	6	owner	7
J 487	Scott Walter T	20 s $\frac{1}{2}$	6	owner	8
520	Short William	15 p n e p	7	owner	4
J 652	Sanderson John	} 16 n $\frac{1}{2}$	9	owner	8
J 653	Sanderson John, jun			tenant	8
666	Staples Francis	} 19 n w $\frac{1}{4}$	9	owner	8
667	Staples Francis A			tenant	8
673	Staples Robert	21 p s p	8	owner	8
691	Smart Andrew	22 p n p	9	owner	8
J 710	Sands James	25 s $\frac{1}{4}$	8	owner	8
J 796	Spence John	27 s w $\frac{1}{4}$	9	owner	9
706	Turner Mark	23 s w $\frac{1}{4}$	8	owner	8
792	Thompson Oliver	25 s e $\frac{1}{4}$	9	tenant	9
793	Tribe John	25 s w $\frac{1}{4}$	9	owner	9
794	Tribe Robert	26 s $\frac{1}{2}$	9	owner	9
805	Thomson William S	17 p n e p	8	owner	9
			(see No. 6)		
449	Wilson Henry	} 26 n e $\frac{1}{4}$	6	owner	7
450	Wilson George			owner	7
479	Weston William H	15 p s e p	6	tenant	4
J 485	Whitelock James	19 s $\frac{1}{2}$	6	tenant	7
J 533	Wright Edwin	17 n $\frac{1}{2}$	7	owner	4
579	Williams Richard	21	7	owner	8
580	Williams James	22, 23	7	owner	8
		20	8	owner	8
697	Warden Rolph	22 p n p	9	tenant	8
761	Whitelock James	17 p n e p	8	owner	8
587	Young Robert H	19 n w $\frac{1}{4}$	8	owner	8

## PART II.—Persons entitled to vote at Municipal Elections only.

689	Bulwer Edward	22 p n p	9	tenant	8
789	Calcut Charles	25 p n e p	9	tenant	9
688	Dynes Joshua	22 p n p	9	tenant	8
672	Kilgour Alexander	21 p s w p	8	tenant	8
675	McReady Charles	22 p n p	9	owner	8
687	Roddy John	22 p n p	9	tenant	8
651	Smith Henry	15 p n p	9	tenant	8
583	Tynan Martin	21 p n p	8	owner	8
660	Wilcox John	18 p s e p	8	tenant	8
696	Way Joseph	22 p n p	9	owner	8

## PART III.—Persons entitled to vote at Elections to the Legislative Assembly only—None.



Comp  
M

PART

NO.  
ADD

J 63  
72  
J 75  
75  
J 75  
J 99  
  
60  
J 62  
63  
J 63  
J 93  
57  
73  
J 74  
75  
J 75  
J 80  
J 80  
80  
84  
J 83  
104  
85  
95  
J 95  
97  
97  
J 99  
102  
  
718  
816  
J 82  
826  
822  
J 82  
846  
J 84  
848  
976  
983  
J 984  
983  
J 988  
J 997  
1019  
  
649  
J 825  
J 826

## POLLING SUB-DIVISION No. 5.

Comprising Concessions 9, 10 11, 12, from Townline between Norwich and Dereham to Middle Townline of Dereham, not embraced in the Corporation of Tilsonburg.

PART I.—Persons entitled to vote at both Municipal Elections and Elections to the Legislative Assembly.

NO. ON ROLL	NAME.	LOT.	CON.	—	P. O.	
J 638	Allen Richard	11 n w p	9	tenant	5	
	723 Armstrong Robert	3 s $\frac{1}{2}$ of n $\frac{1}{2}$	9	owner	6	
J 755	Allen Thomas	12 w $\frac{1}{2}$	9	owner	6	
	756 Allen William		9	owner	6	
J 759	Allen James	13 s $\frac{1}{2}$ and n e $\frac{1}{3}$ of n $\frac{1}{2}$	9	owner	6	
J 992	Armstrong Mathew	13 n e $\frac{1}{4}$ , 12 n w $\frac{1}{4}$	12	owner	6	
	605 Burns Abram	1	9	tenant nr		
J 627	Burns Smithson	{ 7 p n p 8 n w p	9	owner	5	
	630 Fuckerough James		9	owner	5	
J 632	Baxter William H	9 n $\frac{1}{2}$	9	owner	5	
J 633	Barnard Jonah	10 n $\frac{1}{2}$	9	tenant	5	
	574 Barker Wright	8 and 9 n $\frac{1}{4}$	10	owner	6	
	739 Bradburn James	{ 8 and 9 s $\frac{1}{2}$ of n $\frac{1}{2}$	10	owner	6	
J 740	Bradburn George A		10	owner	6	
	753 Brown Edward	12 n $\frac{1}{2}$	10	owner	6	
J 754	Brown William E		10	tenant	6	
J 807	Brown George F	2 e $\frac{3}{4}$		owner	6	
J 808	Brown Isaac		10	farm's son	6	
	809 Brown Arthur			farm's son	6	
	845 Brown Alfred	2 s w $\frac{1}{4}$	10	tenant	6	
J 831	Bradburn Alexander	8 s $\frac{1}{2}$ , 7 s w $\frac{1}{4}$	10	owner	6	
1047	Bradburn James E	8 n e p	11	farm's son	6	
	855 Barton William	14 p n e p	11	tenant	18	
	956 Barnard Henry	6 p n e $\frac{1}{4}$	12	owner	6	
J 951	Brown Thomas T	6 p n e $\frac{1}{4}$	12	owner	6	
	977 Brady George	8 s w p	11	nr owner	6	
	978 Brady William		11	nr owner	6	
J 991	Baxter Edmund	12 n e $\frac{2}{3}$ of n $\frac{1}{2}$	12	owner	6	
1026	Benstead Thomas	13 e $\frac{3}{4}$ of s $\frac{1}{2}$	12	owner	6	
	718 Cooper William	1 n $\frac{1}{2}$	10	tenant nr	6	
	816 Countryman A J	2 s w $\frac{1}{4}$	10	nr owner	6	
J 821	Clinton George	4 s e $\frac{1}{2}$	10	tenant	6	
	820 Clinton James	4 s e $\frac{1}{3}$	10	owner	6	
	822 Cuthbertson Nicholas	4 s w $\frac{3}{4}$ of s $\frac{1}{2}$	10	owner	6	
J 823	Cuthbertson Nicholas jun		10	tenant	6	
	846 Curtis William	{ 11 s $\frac{1}{2}$ , 12 s e $\frac{1}{4}$	10	owner	6	
J 847	Curtis Edward		10	owner	6	
	848 Curtis Robert J	12 s w $\frac{1}{4}$	10	owner	6	
	970 Curtis John W	8 p n e $\frac{1}{4}$	12	owner	6	
	983 Christie George	10 n $\frac{1}{2}$	12	owner	6	
J 984	Curtis Thomas	10 s $\frac{1}{2}$ , 9 n $\frac{1}{2}$ of s $\frac{1}{2}$ , 11 s e $\frac{1}{8}$	11	tenant	6	
	985 Curtis George	10 s $\frac{1}{2}$ , 9 n $\frac{1}{2}$ of s $\frac{1}{2}$ , 11 s e $\frac{1}{8}$	11	nr owner	6	
J 988	Curtis Coggan	11 s w $\frac{3}{4}$ of s $\frac{1}{2}$	11	owner	6	
J 997	Curtis Robert	14 n $\frac{1}{2}$ , 13 n w $\frac{1}{4}$	12	owner	6	
1019	Cline David C	6 p s e p	12	owner	6	
	649 Dodgson Mathew	7 p n p	(see No 4)	10	tenant	6
J 825	Dorland Oliver	6		10	tenant	6
J 826	Dorland Morris		10	tenant	6	

NO. ON ROLL.	NAME.	LOT.	CON.	—	R.		
960	Dancey James	} 6 s p of n $\frac{1}{2}$	12	tenant	6		
962	Dancey William			frmr'sson	6		
963	Dancey Edward			frmr's o	6		
577	Dorland Samuel			owner	6		
764	Ellis Peter	14 n w p	10	tenant	8		
J 980	Empy James	9 s $\frac{1}{2}$	11	tenant	6		
720	Fletcher Thomas	4 n $\frac{1}{4}$	10	owner	6		
645	Fewster Robert	} 14 c p	9	owner	18		
J 646	Fewster Robert jun			ow er	18		
J 744	Fergusson William S			tenant	6		
745	Fall Philip	10 s $\frac{1}{2}$ , 9 s $\frac{1}{2}$	9	tenant	6		
J 839	Fielding David	10 s $\frac{1}{2}$ , 9 s $\frac{1}{2}$	9	n r owner	6		
862	Forbes Robert G	9 s $\frac{1}{2}$	10	owner	6		
745	Fall Philip	14 p n w p	11	owner	18		
J 976	Fleming Thomas	6 p n e $\frac{1}{4}$	12	n r owner	6		
		8 n w $\frac{1}{2}$ , 9 n e $\frac{1}{8}$ , 8 n w p s $\frac{1}{2}$ , 9 s $\frac{1}{2}$ of s $\frac{1}{2}$	12	owner	6		
725	Goodwin Christopher	4 s $\frac{1}{2}$ & n w $\frac{1}{4}$	9	owner	6		
726	Goodwin Scarboro	4 s e $\frac{1}{4}$	9	n r owner	6		
1016	Graves George A	6 p s e p	12	owner	6		
J 644	Hunsley Thomas	14 n $\frac{1}{8}$ , 13 n w $\frac{1}{4}$	9	owner	18		
J 738	Hockey Thomas	7 s $\frac{1}{2}$	9	tenant	6		
J 743	Hall Walter P	10 n e $\frac{1}{4}$	10	owner	5		
J 746	Hall William	10 n w $\frac{1}{4}$	10	owner	6		
J 349	Hewer Thomas	} 13 s e $\frac{1}{4}$	10	owner	18		
				13 n e $\frac{1}{4}$	11	owner	6
850	Hewer William			13 s w $\frac{1}{4}$	10	owner	18
958	Hamilton John	6 p n e $\frac{1}{4}$	12	n r owner	6		
959	Hamilton John jun	6 p n e $\frac{1}{4}$	12	tenant n r	6		
965	Hawkins F R	} 7 s $\frac{1}{2}$	11	owner	6		
J 967	Fawkins F C			tenant	6		
971	Hyatt Elijah			8 p n e $\frac{1}{4}$	12	owner	6
981	Haddock Maitland	9 s $\frac{1}{4}$	11	n r owner	6		
J 1023	Healey William A	11 s $\frac{1}{2}$ , 12 s p	12	owner	6		
719	Joy S	1 n $\frac{1}{2}$	6	n r owner	6		
J 730	James Morgan	} 6 s $\frac{1}{2}$	9	tenant	6		
731	James Job			owner	6		
606	Kellett William	} 1 s $\frac{1}{2}$	9	tenant	6		
J 806	Kellett John			1 s $\frac{1}{2}$	10	owner	6
J 634	Langrill John	10 n $\frac{1}{2}$	9	frmr'sson	6		
637	Luno George R	10 n $\frac{1}{2}$	9	owner	5		
639	Lobb John	11 n w p	9	tenant	5		
J 721	Livingston Josiah	11 n w p	9	owner	6		
J 722	Livingston Albert	} 3 s $\frac{1}{2}$	9	owner	6		
J 735	Langrill Thomas			frmr'sson	6		
840	Leach Nathan	8 s $\frac{1}{2}$	9	tenant	5		
979	Lowrie William	9 p s w p	10	tenant	6		
J 982	Lowrie Thomas	9 n w $\frac{3}{4}$ of n $\frac{1}{2}$ , 10 s $\frac{1}{2}$	12	owner	6		
		10 n $\frac{1}{2}$	12	tenant	6		
J 620	McAlpine Alexander	} 6 n $\frac{1}{2}$	9	owner	5		
621	McAlpine Alexander			frmr'sson	5		
748	Martin Joseph			owner	6		
		11 s w p	9	tenant	6		
		11 e $\frac{1}{2}$		6			



N.	—	P. O.
	tenant	6
2	frmr'sson	6
	frmr'sson	6
1	owner	6
0	tenant	8
1	tenant	6
0	owner	6
9	owner	18
9	owner	18
9	tenant	6
9	n r owner	6
0	owner	6
1	owner	18
2	n r owner	6
2	owner	6
9	owner	6
9	n r owner	6
2	owner	6
9	owner	18
9	tenant	6
10	owner	5
10	owner	6
10	owner	18
11	owner	18
10	owner	18
12	n r owner	6
12	tenant n r	6
	owner n r	6
11	tenant	6
12	owner	6
11	n r owner	6
12	owner	6
6	n r owner	6
9	tenant	6
	owner	6
9	tenant	6
10	owner	6
10	frmr'sson	6
9	owner	5
9	tenant	5
9	owner	6
9	owner	6
9	frmr'sson	6
9	tenant	5
10	tenant	6
12	owner	6
12	tenant	6
9	owner	5
	frmr'sson	5
9	owner	6
	tenant	6

NO. OF  
ROLLS

818  
819  
J 842  
853  
964  
1017  
624  
625  
623  
J 729  
J 747  
757  
758  
760  
J 82-  
830  
853  
85-  
85  
993  
83  
97  
97  
98  
J 98  
J 98  
J 72  
73  
J 74  
81  
82  
82  
83  
J 96  
J 96  
J 99  
102  
102  
97  
102  
J 102  
J 63  
J 81  
J 81  
J 81  
8  
8  
J 8  
J 8  
J 8

NO. ON ROLL.	NAME.	LOT.	CON.	—	P. O.	
818	McDonald Charles	} 3	10	n r owner		
819	McDonald Lewis		n r owner			
J 842	Morrison David		9 n $\frac{1}{4}$	11	tenant	6
853	Mercer Thomas		14 s $\frac{1}{4}$	10	owner	18
964	McRoberts James		6 n w $\frac{1}{4}$	12	owner	6
1017	Meston William	6 p s p	12	owner	6	
624	Ostrander Paul	} 7 bal of n $\frac{1}{2}$	9	tenant		
625	Ostrander William		9	owner		
623	Ostrander Henry		7 bal of n $\frac{1}{2}$	9	owner	
J 729	Pettman Sampson	5 n $\frac{1}{2}$	10	owner	6	
J 747	Perry Levi	11 n $\frac{1}{2}$	10	owner	6	
757	Palmer John	} 13 n e $\frac{1}{4}$ , 14 n e p	10	tenant	6	
758	Palmer William		owner	6		
760	Palmer Joseph		13 n w $\frac{1}{4}$ , 14 n e p	10	tenant	6
J 824	Petman Zachariah		5 s $\frac{1}{2}$	10	owner	6
836	Park Robert	10 s w p	10	n r owner		
852	Pinel Charles T	13 n w $\frac{1}{4}$ , 14 p n p	11	owner	18	
854	Pinel James D	14 n e $\frac{1}{4}$	11	owner	18	
857	Palmer James	14 p n w $\frac{1}{4}$	11	owner	18	
993	Pritchard Ira N	13 s e $\frac{1}{4}$	11	owner	6	
838	Rutherford John D	8 c p	11	owner	6	
972	Rutherford Charles	8 p n e p	12	owner	6	
975	Rutherford Stephen	} 8 p n e $\frac{1}{4}$ 8 s p of n $\frac{1}{2}$ of s $\frac{1}{2}$	12	owner	6	
			11	owner	6	
986	Reynolds Michael	} 11 n $\frac{1}{2}$	12	owner	6	
J 987	Reynolds Hugh		tenant	6		
J 989	Reynolds Michael		12 s $\frac{3}{4}$	11	tenant	6
J 724	Scott Anthony	4 s $\frac{1}{2}$ and n w $\frac{1}{4}$	9	tenant	6	
732	Sipprell Francis J	8 n e p of s $\frac{1}{2}$	9	tenant	5	
J 742	Scott William	7 n $\frac{1}{2}$	10	owner	6	
814	Sovereign Nelson	2 n w p	10	n r owner	6	
828	Smith John	} 7 n $\frac{1}{2}$ , 12 s $\frac{3}{4}$	11	n r owner	6	
829	Smith Charles P		7 s $\frac{1}{2}$	10	n r F son	6
830	Sims John	8 n e p s $\frac{1}{2}$	10	tenant	6	
J 968	Sanders William H	7 e p	12	owner	6	
J 969	Sanders Frederick	7 w p	12	owner	6	
J 995	Simmous Albert	14 s $\frac{1}{2}$	11	owner	18	
1021	Sits Peter jun	8 s p of s $\frac{1}{2}$	12	owner	6	
1022	Slater Andrew jun	9 n $\frac{1}{2}$ of s $\frac{1}{2}$	12	owner	6	
974	Sits Peter	9 p s $\frac{1}{4}$	12	tenant	6	
1025	Scott William	12 n p of s $\frac{1}{2}$	12	tenant	6	
J 1029	Smith Daniel T	14 s $\frac{1}{2}$	12	owner	6	
J 631	Thompson William	8 n $\frac{1}{2}$	9	owner	5	
J 810	Tilton Samuel	} 1 n $\frac{3}{4}$ 2 n $\frac{3}{4}$	11	owner	6	
J 811	Tilton Samuel jun		frmr sson	6		
J 812	Tilton James		frmr sson	6		
813	Tilton George		frmr sson	6		
827	Tillson E D	6	10	owner		
J 832	Tice Wellington	} 8 n w p 10 s w p	11	tenant	6	
			10	tenant	6	
J 844	Tolhurst Alfred	} 9 n $\frac{1}{2}$ , 10 n $\frac{1}{2}$	11	owner	6	
J 845	Tolhurst John		11 n $\frac{1}{2}$	11	owner	6

NO. ON ROLL.	NAME.	LOT.	CON.	—	P. O.
827	Tillson E D	{ 1 n $\frac{1}{2}$ of s $\frac{1}{2}$ 1 s $\frac{1}{4}$ 2 s $\frac{1}{4}$	12 11	n r owner	6
973	Tilow Robert	{ 8 p n e $\frac{1}{4}$ 8 p n e p	12 12	tenant owner	6
J 604	Waller Lancelot	1	9	tenant	6
J 607	Wardle Joseph	2	9	owner	6
J 611	Wardle Thomas	3 n $\frac{1}{4}$	9	owner	6
726	Weeks Amos	5 n e $\frac{1}{4}$	9	owner	6
J 727	Weeks Isaac	6 s e $\frac{1}{4}$	9	owner	6
J 728	Weeks Joseph	5 w $\frac{1}{2}$	9	owner	6
J 750	Wessenger Rodolph			owner	6
J 751	Wessenger Herman	{ 12 e $\frac{1}{2}$	9	owner	6
J 752	Wessenger Thomas			owner	6
761	Whitelock James	{ 14 s $\frac{1}{3}$ 14 n w p	9 10	owner owner	8
837	White James	8 c p	11	tenant	6
858	Wilcox Thompson C	14 p n w $\frac{1}{4}$	11	owner	18
961	Younie George	6 s p of n $\frac{1}{2}$	12	owner	
990	Young John	12 p s p	11	tenant	6

## PART II.—Persons entitled to vote at Municipal Elections only.

835	Dodgson John	10 p s w p	10	tenant	6
1020	Fleming Solomon	8 s e c	12	owner	6
736	Hockey Job	7 s e p	9	tenant	6
851	Lillow Jesse	14 p n p	11	tenant	18
612	Stroud Francis	4 p n e p	9	tenant	6
613	Smith Robert	4 p n e p	9	tenant	6
817	Waldeck C J	3 p of	10	tenant	6

## PART III.—Persons entitled to vote at Elections to the Legislative Assembly only—None.

CON.	—	P. O.
12	owner	6
11	tenant	6
12	owner	6
9	tenant	6
9	owner	6
9	owner	6
9	owner	6
9	owner	6
9	owner	6
9	owner	6
9	owner	6
9	owner	6
9	owner	6
10	owner	8
11	tenant	6
11	owner	18
12	owner	6
11	tenant	6

only.

10	tenant	6
12	owner	6
9	tenant	6
11	tenant	18
9	tenant	6
9	tenant	6
10	tenant	6

only—None.

Compt  
1  
D

PART

NO.  
ROL

78

30

85

86

88

90

93

101

76

J 76

J 77

J 66

J 78

J 86

J 88

89

90

90

90

91

49

J 92

92

J 49

J 93

94

J 94

100

23

91

J 95

J 95

J 95

J 100

100

100

76

J 88

J 89

90

104

76

77

J 77

77

92

94

## POLLING SUB-DIVISION No. 6,

Comprising south halves of lots 15, 16, 17, 18, 19, 20, 21, in the 9th Concession; Concessions 10, 11, 12, from Town Line between Derham and Dorchester to Middle Town Line of Derham.

PART I.—Persons entitled to vote at both Municipal Elections and Elections to the Legislative Assembly.

NO. ON ROLL	NAME.	LOT.	CON.	—	P. O.
782	Atison John	23 n w $\frac{1}{2}$ , 24 n e $\frac{1}{4}$	10	owner	9
300	Agur William	24 n w $\frac{1}{4}$	10	owner	7
856	Armstrong William T	18 e $\frac{3}{4}$	12	owner	18
868	Amos Joseph	15 p s e p	10	owner	6
888	Andrews Albridge	16 s e $\frac{1}{2}$	10	tenant	6
907	Agur John	20 p s p	10	n r owner	9
933	Andrews Ruben	21 p e p	11	owner	9
1013	Archibald William	22 p n p	11	tenant	9
		27 s p	11	tenant	9
768	Baxter James	16 n w p of n $\frac{1}{2}$	10	owner	9
J 769	Baxter Andrew	17 n $\frac{1}{2}$	10	owner	9
J 770	Baxter John	17 s w $\frac{1}{4}$	9	owner	9
J 661	Brown Bennajah M	19 s $\frac{1}{2}$ & n e $\frac{1}{4}$	9	owner	9
J 783	Brown Elija	23 n w $\frac{1}{2}$ , 24 n e $\frac{1}{4}$	10	tenant	9
867	Bndburn Thomas A	16 s e $\frac{1}{4}$	10	tenant	6
J 889	Brown George B	20 s w p	10	owner	9
893	Bates William	21 p n p	11	tenant	9
904	Best Frederick A	21 p e p	11	n r owner	9
908	Boulton James	21 p e p	11	tenant	9
909	Bowen Henry	21 p e p	11	tenant	9
918	Bonghner William T	21 p s p	10	tenant	9
490	Browd Enoch B			owner	9
J 924	Brown J B	22	10	owner	9
925	Brown M B	25, 26 e $\frac{1}{2}$	11	owner	9
J 491	Brown E A	20 n $\frac{1}{2}$ , 23 e p	12	owner	9
J 938	Brown John A	22, 23 w $\frac{1}{2}$ & e $\frac{1}{4}$	11	owner	9
941	Brown Brinton	23 w $\frac{1}{2}$ & e $\frac{1}{4}$	11	owner	9
J 948	Brown Wilter H	27	11	owner	9
1008	Baker John	23 e p of n $\frac{1}{2}$	12	owner	9
230	Caverhill Walter	23 n w $\frac{1}{2}$	12	owner	4
913	Corlet Jonathan	21 p n w p	11	tenant	9
J 953	Cook William H			tenant	9
J 955	Cook John H	28	11	tenant	9
954	Cook Joseph	28	11	n r owner	9
J 1000	Crossett George	17 w $\frac{1}{2}$ , 23 n e p	12	owner	9
1006	Crisp W T	21 p n p	12	n r owner	1
1007	Caverhill Henry	24 n $\frac{1}{2}$	12	owner	9
762	Dennis Henry	15 p e p	9	owner	8
J 882	Downing Frederick	20 e $\frac{3}{4}$	11	tenant	9
J 897	Downing Charles	21	10	tenant	9
906	Duffy John	21 p e p	11	tenant	9
1045	Dean Hiram	28 s w $\frac{1}{2}$	12	n r owner	12
765	Esseltine Nelson	16 s w p	9	owner	18
771	Esseltine Ernestus	16 p n p	10	owner	9
J 772	Esseltine James	18 n e p	10	tenant	9
773	Esseltine George			tenant	9
923	Elliott James	22 p s p	10	tenant	9
J 943	Elliott John	24	11	owner	9

N.O. ON ROLL.	NAME.	LOT.	CON.	—	P. O.
647	Fewster William	15 n e $\frac{1}{4}$	11	owner	18
798	Fulton John	27 n $\frac{1}{2}$	10	owner	9
J 877	Funtic Kenneth	18 n e p & n $\frac{1}{2}$ & n p s $\frac{1}{2}$	11	tenant	9
920	Fursman John	21 p s w p	10	owner	9
		22 p n w p, 21 p n w p	11	owner	9
917	Firby Robert	21 p s p	10	tenant	9
J 798	Fulton John			owner	9
J 949	Fulton John, jun	27 s $\frac{1}{2}$ , 28 e $\frac{1}{2}$	40	frmr'sson	9
959	Fulton Robert			frmr'sson	9
J 1034	Freeman James D	20 s $\frac{1}{2}$	12	owner	9
		21 s $\frac{1}{2}$	12	owner	9
J 1035	Freeman Kerwin E	22 s $\frac{1}{2}$	12	tenant	9
J 1036	Freeman Spencer A	22 s $\frac{1}{2}$	12	owner	9
863	Gale Joshua	15 p s p	16	owner	18
898	Glover Jacob	21	10	n r owner	
900	Glover Charles	21 p n p	11	owner	9
785	Grandy Mark	22 p s w p	10	owner	9
		21 p s w p	10	wier	9
935	Gibson Job	22 p n e p	11	owner	9
J 1031	Gilbert David	18 e $\frac{3}{4}$	12	tenant	15
J 776	Hopkins Nicholas	20 s e $\frac{3}{4}$ of s $\frac{1}{2}$	9	owner	9
		19 n e $\frac{1}{4}$	11		
777	Hopkins James	20 p n $\frac{1}{2}$	17	n r owner	
698	Hurd William			tenant	8
781	Hurd William, jun	23 n e $\frac{1}{4}$	10	tenant	8
J 791	Hastings George	26 n $\frac{1}{2}$	10	tenant	9
866	Hughes John H	15 p s p	10	owner	9
		17 s e $\frac{1}{4}$	10	tenant	
873	Hayes Christopher	15 p s p	10	owner	18
		16 s e $\frac{1}{4}$	10	n r owner	6
869	Hodgson John	16 n w $\frac{1}{2}$ , 18 n e p of n $\frac{1}{2}$ & n p s $\frac{1}{2}$	11		
J 875	Hodgson Hiram	17 n $\frac{1}{2}$ , 16 n w $\frac{1}{2}$	11	tenant	9
J 871	Hawkins Gideon	19 s $\frac{1}{2}$ & n w $\frac{1}{4}$ , 16 n e p	11	owner	9
J 886	Hawkins Roger	18 s & w p	10	owner	9
890	Hopkins Benjamin	20 s e $\frac{1}{4}$ , 15 p s w p	10	owner	9
J 891	Hopkins John W	21 bal	11	owner	9
892	Hopkins Edward N	22 n e p	11	owner	9
J 901	Helmka Henry	21 p s p	10		
		21 p s p	11	owner	9
		21 p n w p	12		
776	Hopkins Nicholas	21 p n w $\frac{1}{4}$ , 26 w $\frac{1}{2}$	11	owner	9
916	Hansler George	21 p s p	10	tenant	9
		22 p s e p	10	owner	9
931	Husband Joseph W	21 p n w $\frac{1}{4}$	11	tenant	9
J 1004	Hunsley Charles	17 n e $\frac{1}{4}$	12	owner	6
J 1005	Hunsley William G	17 s $\frac{1}{2}$ , 16 s w $\frac{1}{4}$	11	frmr'sson	6
1030	Hewer John	17 s e $\frac{1}{4}$	12	owner	15
1037	Hardwick John	23 s $\frac{1}{4}$	12	tenant	9
763	Kipp John	15 s p	9	owner	18
		15 n p, 16 n e p	10	owner	
872	Kipp William H	16 s w $\frac{1}{4}$	10	owner	18
910	Kaar John	21 p e p	11	tenant	9
1011	Kilgore George	25 n w $\frac{1}{4}$ , 26 n w $\frac{1}{4}$	12	owner	9
J 864	Lench Henry V W	15 n w p, 16 c p of n $\frac{1}{2}$	11	owner	18





NO. 4  
10L

887  
932  
J 1002  
1003  
J 787  
J 790  
J 797  
J 860  
861  
J 873  
902  
903  
928  
643  
J 936  
927  
1044  
1042  
1014  
915  
J 767  
J 774  
J 779  
J 852  
J 881  
903  
926  
1033  
1040  
885  
J 998  
1039  
J 1032  
765  
J 878  
894  
919  
920  
929  
930  
J 947  
1001  
1010  
1029  
1041  
J 952  
J 805  
1012

NO. ON I.O.L.	NAME.	LOT.	CON.	—	P.O.
887	Larkworthy Isaac	{ 20 w $\frac{1}{4}$ 20 p s p	11 10	owner tenant	9
932	Lish George	{ 22 p n w p 23 s $\frac{1}{2}$	11 10	owner owner	9
J 1002	Livingston Edward	{ 16 w $\frac{1}{2}$	12	owner	18
1003	Livingston George			frmr sson	18
J 787	Mitchell John	25 n $\frac{1}{2}$ , 24 n w $\frac{1}{2}$	10	tenant	9
J 790	Moulton William	26 n $\frac{1}{2}$	10	owner	9
J 797	Miners George	27 n $\frac{1}{2}$	10	tenant	9
J 860	McDowell Joseph	15 p s w p, 16 s e p n $\frac{1}{2}$	10	owner	18
861	McDowell Harvey	15 p s p	10	tenant	18
J 879	Mahoney Josiah	18 w $\frac{1}{2}$	10	tenant	9
902	Minshall Henry	21 p n p	11	owner	9
905	Moore George W	22 p e p	11	owner	9
928	McMillen Gordon	22 p s w p	10	owner	9
643	McDiarmid Ewen	{ 21 p n w $\frac{1}{4}$ 24 s $\frac{1}{2}$	11 12	n r owner owner	
J 936	McGahey Robert	{ 22	11	tenant	9
927	McGahey David			tenant	9
1044	Neff James	28 s e $\frac{1}{4}$	12	owner	15
1042	Nesbitt Joseph	26 w $\frac{1}{2}$ of s e $\frac{1}{4}$ , 26 s w $\frac{1}{4}$	12	n r owner	12
1014	Neff John H	27 n e $\frac{1}{4}$	12	n r tenant	9
915	Ostrander Simeon	21 p s p	10	tenant	9
J 767	Pound John D	17 e $\frac{1}{2}$	9	owner	9
J 774	Prentice George	18	9	owner	9
J 779	Phelps David	21 s $\frac{1}{2}$ , 20 s w $\frac{1}{2}$	9	owner	9
J 852	Pinel Charles T	15 c p	10	owner	18
J 881	Pickering William	19 n e $\frac{1}{4}$	11	tenant	9
903	Preston John	21 p n p	11	owner	9
926	Pullen Felix	22 p s w p	10	owner	9
1033	Peacock William	22 n p	12	n r owner	15
1040	Purdy Martin	26 e $\frac{1}{2}$ of s e $\frac{1}{4}$	12	owner	9
885	Rennison George	20 p s e p	10	tenant	9
J 998	Rutherford Thomas	{ 15 s w $\frac{1}{4}$ , 16 s e p 15 n w $\frac{1}{4}$	11 12	owner owner	6
1039	Sivyer Edward	24 s $\frac{1}{2}$ , 25 s $\frac{1}{2}$	12	tenant	9
J 1032	Smith Chancey E	19, 18 w p	12	own. r	9
765	Smith William	16 s e p	9	owner	8
J 878	Sponenburg John	18 s e $\frac{1}{4}$	10	owner	9
894	Satchell George	21 p n p	11	tenant	9
919	Sponenburg George	21 p s p	10	n r owner	
920	Satchell Joseph	{ 22 p s p 21 p n w $\frac{1}{4}$	10 12	tenant owner	9
929	Sherwood William A	22 p s w p	10	tenant	9
930	Snider William H	22 p s w p	10	tenant	9
J 947	Smith Mathew	26 s $\frac{1}{2}$	11	tenant	9
1001	Sipher Peter	16 w p of s e $\frac{1}{4}$	11	owner	18
1010	Schoch Michael	25 n e $\frac{1}{4}$	12	owner	9
1029	Smith Daniel T	15 s $\frac{1}{2}$	12	owner	6
1041	Sivyer Thomas	26 w $\frac{1}{2}$ of s e $\frac{1}{4}$	12	tenant	15
J 952	Thomson Robert S	{ 28 w $\frac{1}{2}$	10	tenant	9
J 805	Thomson William S			owner	9
1012	Theyer John	26 n e $\frac{1}{4}$	12	owner	9

NO. ON ROLL.	NAME.	LOT.	CON.	—	P. O.
J 775	Whitelock George	{ 20 s e $\frac{3}{4}$ of s $\frac{1}{2}$ 20 p n $\frac{1}{4}$	9	tenant	9
874	Woodrey John	{ 17 s e $\frac{1}{4}$	10	n r owner	
876	Woodrey Francis	{ 17 s w $\frac{1}{4}$	10	owner	18
895	Wood John H	{ 21 p n p, 22 p n e p	11	owner	7
911	Wilson William	{ 21 p n w $\frac{1}{4}$	11	owner	9
914	Wood Thomas	{ 21 p n w p, 22 p n e p	11	owner	9
J 9 2	Wooley Lewis	{ 23 s $\frac{1}{2}$ 23 s p of n $\frac{1}{4}$	10	owner	9
J 9 4	Williamson William	{ 25 s $\frac{1}{2}$ 26 s $\frac{1}{4}$ 23 w $\frac{1}{2}$ of e $\frac{1}{2}$ , 25 p n p	12	owner	9
996	White Sandford	{ 15 s e $\frac{1}{4}$	11	owner	6
J 999	Williamson John	{ 16 c $\frac{1}{2}$ , 15 n e p 17 w $\frac{1}{4}$	12	owner	6
1047	Warwick William	{ 27 n e $\frac{1}{4}$	12	n r owner	
1043	Wiltse Mortimore	{ 27 s $\frac{1}{2}$	12	owner	12
883	York Isaac	{ 20 e $\frac{3}{4}$	11	n r owner	
J 884	York Edward	{ 19	10	owner	9
J 1015	Yake Adam	{ 26 n $\frac{1}{2}$ 27 n w $\frac{1}{4}$	12	owner	9

## PART II.—Persons entitled to vote at Municipal Elections only.

786	Allen William	24 p n w p	10	tenant	9
874	Armstrong George	17 p n p	11	tenant	13
940	Augustine Ira	23 p n e p	11	tenant	9
778	Burton Thomas	20 p s w p	9	occupant	9
1028	Brigham William	15 p s p	12	tenant	6
1009	Freeman Arlington	23 p s p	11	tenant	9
870	Graham Isaac	16 p s e p	11	tenant	18
922	Janison Samuel	22 p s e p	10	owner	9
1046	Mathal Emery	28 n p s $\frac{1}{2}$	12	tenant	9
939	Mudge Michael	23 p n p	11	tenant	9
921	Pullen George	22 p s p	10	n r owner	
846	Perry Oliver	26 p n e p	11	tenant	9
865	Sherk M L	15 p n p	11		18
945	Smith William	25 p n p	11	tenant	9
974	Sits Peter	8 p n e $\frac{1}{4}$	12	owner	6
804	Tricker Robert	28 n w e	10	tenant	8

## PART III.—Persons entitled to vote at Elections to the Legislative Assembly only—None.

## CLERK'S CERTIFICATE.

I, George Lish, Clerk of the Municipality of Derham, in the County of Oxford, do hereby certify that parts one and three of the within list constitute a correct list, for the year 1882, of all persons appearing by the last revised Assessment Roll of the said Municipality to be entitled to vote at elections for Members of the Legislative Assembly: and that parts one and two constitute a correct list for said year of all persons appearing by the said Roll to be entitled to vote at Municipal Elections in said Municipality; also that there are 400 persons appearing by the Assessment Roll to be between the ages of 21 and 60 years, and to possess the property qualifications requisite to qualify them to serve as jurors; and I hereby call upon all electors to examine the said list, and if any omissions or other errors are perceived therein, to take immediate proceedings to have the said errors corrected according to law.

Dated this Seventeenth day of July, A. D. 1882.

GEORGE LISH,  
BROWNSVILLE P. O.

## POST OFFICES.

- |                 |                |                  |                  |
|-----------------|----------------|------------------|------------------|
| 1. INGERSOLL.   | 5. OSTRANDERS. | 9. BROWNSVILLE.  | 13. NEWARK.      |
| 2. PEBBLES.     | 6. TILSONBURG. | 10. HOLBROOK.    | 14. AVON.        |
| 3. SALFORD.     | 7. VERSCHOYLE. | 11. SPRINGFORD.  | 15. CORINTH.     |
| 4. MOUNT ELGIN. | 8. CULLODEN.   | 12. SPRINGFIELD. | 16. PUTNAMVILLE. |
|                 | 17. WOODSTOCK. | 18. DELMER.      |                  |

	P. O.
	9
her	18
	7
	9
	9
	9
	9
	6
	6
her	12
her	9
	9

	9
	13
	9
nt	9
	6
	9
	18
	9
	9
	9
her	9
	18
	9
	6
	8

None.

hereby  
 1882, or  
 entitled  
 consti-  
 vote at  
 the As-  
 sociations  
 sine the  
 readings  
 III,  
 LE P. O.

VILLE.

