WILLIAMS PIANOS

The Toronto World.

HOT WATER BOTTLES
CROWN BRAND
CLOTH INSERTION. BEST MADE
The Toronto Rubber Co. Limited.
28 King St. West. Manning Arcade.

EIGHTEENTH YEAR — EIGHT PAGES—FRIDAY MORNING SEPTEMBER 24 1897—EIGHT PAGES — L — ONE CENT

Senate Reading Room 1Jan98 SENATE P O

THE MULLAH DEFEATED

General Elles Attacked Him and Secured a Complete Victory.

TRIBESMEN MADE A STRONG RESISTANCE

But After Sharp Fighting Were Driven Out of Every Position.

The British Now Hold the Heights Commanding Bedmanai Pass, as Well as the Village of the Same Name—Punjaub Infantry Stormed the Heights in Gallant Style—British Continue to Advance, and Expect to Capture the Mad Mullah's Own Village To-Day—London Bankers Make a Concerted Movement Against the Bimetallic Idea—Cable News.

Simla, Sept. 23.—The expected attack by General Elles with the brigades from Camp Nawagai, on Bedmanai Pass, held by the Haddah Mullah, with a large force of Momunds and Shinwaris, took place yesterday. The tribesmen made a strong resistance, but, after sharp fighting, they were finally driven out of every position. The British now hold the heights commanding the pass, and Bedmanai village, on the other side.

The mountain guns first bombarded the enemy, whose positions were then stormed in capital style by the 20th Punjaub Infantry, supported by a Maxim gun detachment. It is a significant fact that the 20th Punjaub is partly composed of Afridis.

The British continue to advance. It is expected that they will capture Jarobi, Haddah Mullah's village, to-morrow (Friday). The defeat of the Mullah, it is hoped, will have a great effect upon all the surrounding tribesmen, as he is the leading spirit of mischief in the Momund country.

LONDON BANKERS MOVING.

Bimetallists are Afraid They Will Induce the Government to Recede.

London, Sept. 23.—The protest which the London bankers drew up at their meeting in the clearing house yesterday against the policy of the Governor of the Bank of England in announcing its willingness to maintain one-fifth of its bullion reserve in silver, was presented to the bank to-day. The resolution is accompanied by a formal letter and the resolution itself is in the name of the Clearing House Association, as a majority of the membership was represented and unanimously adopted the resolution, which is as follows:

"That this meeting entirely disapproves of the Bank of England agreeing to exercise the option, permitted by the act of 1884, in holding one-fifth or any other proportion whatever of silver, as a reserve against the circulation of Bank of England notes.

"That a copy of this resolution be sent to the Bank of England, the Prime Minister, the First Lord of the Treasury and the Chancellor of the Exchequer."

An organized movement has begun to induce other commercal bodies to protest against the announcement of the Governor of the Bank of England.

A high official, who was a participant in the negotiations between the United States bimetallic commissioners and the British Cabinet, said to-day to a representative of the Associated Press:

"I fear the bankers will frighten the Government into receding from their stand for bimetallism. They have forgotten that Parliament unanimously resolved measures to secure a staple par of exchange between gold and silver, and Sir Michael Hicks-Beach, the Chancellor of the Exchequer, pledged himself to do all in his power to carry the resolution into effect.

"The English public have forgotten also that ten of the fourteen members of the Agricultural Commission signed a report recommending bimetallism as a palliative for the agricultural depression in England. The public and the newspapers seem to think the Government is influenced merely by desire to secure the good will of the United States, when it is attempting to carry out the declared policy of Parliament."

Lord Farrer on the Subject.

London, Sept. 24.—Lord Farrer has a three-column letter in The Times this morning on bimetallism and the Indian mints. He says:

"In my own opinion the ultimate solution of the question will be found in the adoption of the gold standard in India."

Lord Farrer then proceeds to discuss the proposals of the American commissioners and the French Government, in which connection he says:

"There has been no official statement of Senator Wolcott's proposals, but we may form a shrewd guess from an article which appeared in The National Review for August, entitled: 'Episodes of the Month,' and written by someone who appears to be in the councils of the American negotiators. From this we gather that India is invited to open her mints at a ratio of 15 1-2 to 1, which in all probability is the only ratio that would satisfy France and the United States.

"This ratio would mean that the present gold value of silver would have to be increased by 125 per cent."

AS MR. GLADSTONE SEES IT.

Turkey Stronger Than at Any Time Since the Crimean War.

London, Sept. 23.—The Chronicle publishes an extract from a letter written by Mr. Gladstone under date of yesterday. In it Mr. Gladstone says:

"The pain, shame and mischief of the last two years in the eastern policy transcend entirely the powers of any language I could use concerning them. The sum is this:

"Firstly, A hundred thousand Armenians have been slaughtered, with no security against a repetition, and with greater profit to the assassins.

"Secondly, Turkey is stronger than at any time since the Crimean War.

"Thirdly, Greece is weaker than at any time since she became a kingdom.

"Fourthly, All this is due to the European concert, that is, the mutual hatred and distrust of the powers."

CROATIANS REBEL.

An Outbreak Which Will Cause Trouble to Hungarian Government.

London, Sept. 24.—Special despatches from Vienna describe serious outbreaks among the Croatian peasantry at Sjerneak, near Agram, the capital of Croatia and Slavonia. Four thousand rebels, armed with pitchforks and other farming implements, have taken up a fortified position. In a collision with the gendarmes Wednesday, two Hungarian officers were killed, together with a peasant woman, and seven peasants were wounded. Troops have been summoned to quell the disturbance.

The rising is attributed to the fact that the Hungarian authorities have been showing an inclination to deprive the Croatians of their ancient privileges.

LORD WOLSELEY ON THE ARMY.

The Commander-in-Chief Says the Navy is All Right, But a Good Army is Needed.

London, Sept. 23.—Lord Wolseley, in thanking the corporation of Glasgow for the honor of the freedom of the city, conferred upon him to-day, said: The British army machinery was "strained and out of gear," and advocated a sufficient increase to meet all emergencies.

Continuing, the Commander-in-Chief remarked: "The navy has been restored to its ancient and proud pre-eminence, but it is arrant folly to declare that only the navy is required for our protection. Great Britain requires a moderate-sized army of perfect quality, to protect these islands and to hold her coal stations beyond the seas."

WILL VISIT THE COLONIES.

Duke of York Has Been Appointed a Commodore and Will Have a Cruise.

London, Sept. 24.—His Royal Highness the Duke of York has been appointed commodore of three cruisers, and will take command of the first-class cruiser Terrible next April.

According to The Times, which makes the announcement, he will go with two fast second-class cruisers for a 12 months' cruise, during which he will visit the principal colonies of the Empire.

Alarm at the Vatican.

Rome, Sept. 23.—The uncompromising attitude toward the Spanish Government of the Bishop of Majorca, who excommunicated the Spanish Minister of Finance, Senor Reverter, for seizing the treasury of a church in his diocese, and the evident approval which the Bishop's action is meeting with upon the part of his Spanish conferees, has so alarmed the authorities at the Vatican that the Pope has again instructed the Papal Nuncio at Madrid to insist upon the clergy opposing Carlism, and to urge the clergy to earnestly support the present Spanish Ministry and present Spanish dynasty.

California Fruit in London.

London, Sept. 23.—Within nine hours after the docking at Southampton yesterday of the American Liner St. Paul 4403 packages of California fruit were delivered at Covent Garden market here in splendid condition, and they were all sold this morning.

French Paper Seized.

Paris, Sept. 23.—The Libertaire has been seized by the police for publishing an article advocating the assassination of President Faure, King Humbert and the Queen Regent of Spain.

Heavy Loss by the Cyclone in Italy.

Brindisi, Sept. 23.—The damage done by the cyclone in the Province of Leede on Tuesday evening last will amount, according to the official estimate, to over 25,000,000 lire. In the district of Taranto alone the damage is estimated at several million lire.

Kruger Is Not Sick.

London, Sept. 23.—A special despatch from Pretoria, Transvaal Republic, contains a denial of the statement that the health of President Kruger is causing anxiety to his friends.

King of Benin to be Transported.

Lagos, West Coast of Africa, Sept. 23.—Drunami, the King of Benin, who has been on trial at Benin City since Aug. 15 last, with a number of his leading chiefs, charged with being concerned in the massacre of an unarmed expedition under British Consul Phillips, has been condemned to be transported to Calabar, a slave settlement of British West Africa.

Fetherstonhaugh & Co., patent solicitors and experts. Bank Commerce Building, Toronto.

Toronto Exhibition.

Visitors to the exposition should call at Blight Bros., 65 Yonge-street, and see their line of fountain pens at 75c each, complete with box and filler.

Nearly four hundred horses are here ready to race at Woodbine.

TIME FOR ARTHUR STURGIS TO WAKE UP.

ONTARIO VOTER: As the Yankee lumbermen seem to have been doing some "log-rolling" with Mr. Hardy lately, I think I'll do a little myself.

NOTE—Mr. Hardy granted a private interview not long since to a number of American lumbermen.

THE TRUTH OF IT.

United States Railroads Needed the Bending Privilege More Than the Canadian Roads Did.

New York, Sept. 23.—A Boston despatch to The Sun to-day says:

Attorney-General McKenna's decision regarding the meaning of section 22 of the tariff bill means a great deal to roads like the Boston & Maine, which handles thousands of tons of foreign merchandise brought through Canada by the Canadian Pacific road. The New England railroads, local railroad men say, would have been sure in the end to suffer more than the Canadian roads themselves, because the latter would have been helped by the retaliatory measures which the Canadian Government might have put in effect against the United States had the section been sustained by the Attorney-General.

The immediate result of the decision will be to release an immense quantity of merchandise now waiting on the rails at Montreal and other Canadian centres until the matter was settled. In one case there is a shipment of $125,000 worth of kangaroo skins from Australia, waiting to be sent across the border. They are consigned to Boston concerns and are badly wanted by them.

Greatest Racing yet seen in Canada—Woodbine to-morrow.

Dunlaps for the Races.

The demand for Dunlap hats was little short of phenomenal in the early part of the week, many sizes selling out completely, and consequently many gentlemen who will wear no other were disappointed. However, another shipment has been hurried along by express, and there's plenty for everybody at Dineen's, 81 Yonge-street. By the way, the popular block will be the vogue at the Hunt Club races. A big shipment of new American styles in felt and silk is being passed through customs and will be on sale Saturday.

The fur showrooms are very much in evidence these days, and stocks like Dineen's are bound to create a more than ordinary interest among those who appreciate the goodness and style and the high quality this firm are showing in fur garments this season.

Getting into shape for a grand opening at new premises, Temperance and Yonge, about Oct. 1.

Ask your grocer for Armeda Ceylon Tea.

Toronto Man Has Yellow Fever.

A despatch from Springfield yesterday stated that John McDougall of Toronto had yellow fever in Louisville, Ky. The only John McDougall mentioned in the directory, who is not in the city, is a Grand Trunk brakeman, who resides at 137 Manning-avenue. Upon enquiry at the Grand Trunk yards it was found that he was on leave, and was supposed to be at Medicine Hat, N.W.T. Yesterday Ald. Scott received a letter from Louisville, from one John McDougall, recommending the international system of sewage disposal.

"Salada" Ceylon Tea is healthful.

Denny Rhodes' Shanty Robbed.

The shanty in which Denny Rhodes, the colored man who was found dead at Humber Bay, Saturday, resided, was entered on Wednesday and his bedclothes, umbrella, handkerchiefs and other things taken.

Scotch Tweed Suits to order as low as $16. Bunt & Co., 119 Yonge. ed

CONVAY GETS FIVE YEARS.

The Aged Slaughterer of Young Frost Was Sentenced by Judge Meredith Yesterday at Woodstock.

Woodstock, Sept. 23.—Convay was sentenced by Mr. Justice Meredith this afternoon to five years in Kingston Penitentiary for the manslaughter of young Frost.

When Convay was arraigned for sentence, Mr. A. S. Ball read a letter from the prisoner, addressed to the judge, containing a touching plea for mercy. The aged prisoner also spoke at some length and repeated his version of the tragedy. He broke down two or three times during his speech, which moved to tears many of his auditors. It was a most pitiful scene.

The judge, in passing sentence, said that he was compelled to pass a sentence in accord with the gravity of the offence. He advised the prisoner to apply to the Governor-in-Council for his release in case his health should fail, which seems very probable. Sentence was passed at 3.37 p.m.

Fall Races, Ontario Jockey Club Course Toronto, under auspices of Toronto Hunt, begin to-morrow—end Saturday, Oct. 2.

Entertained Buffalo Oddfellows.

The brethren of Niagara Lodge, No. 25, of Buffalo, were entertained yesterday by the Odd Fellows of Metropolitan Degree Lodge, No. 3, of Toronto. In the afternoon they were given a drive around the city. The evening proceedings took place in Odd Fellows' Hall, Yonge and College-streets. At 8 o'clock there was an exemplification of first degree by Metropolitan degree staff; at 9, the third degree by Niagara Lodge degree staff. At 11 o'clock luncheon was served, W. C. Macdonald, degree master, presiding. The principal toasts were: "The Queen," "The President of the United States," "Sovereign Grand Lodge," "Grand Lodge, State of New York and Ontario," "Niagara Lodge, No. 25," "Ontario Legislature," and "Mayor and Corporation." A jolly fraternal time with speech and song was spent. The committee consisted of W. C. Macdonald, Thomas S. Scully, James Munro, E. Till, R. Johnston, W. H. Atherton, James Smith, H. Johnston, T. Farr, W. F. West, G. T. Beales, C. W. Robinson, A. Macomb, W. T. Graham, H. E. Terry.

Pember's Turkish Baths 75c. Evening 50c; Bath and Bed $1. 127 Yonge.

Lakeview Hotel.

Parties looking for winter accommodation should not overlook the Lake View, cor. Winchester and Parliament-streets. Special terms to weekly boarders. Dinner 6 to 8 p.m.

Pember's Turkish Baths. Open all night. Bath and bed $1. 127 Yonge.

The Outlook.

A splendid autumnal activity sprang into existence during the Fair, and has kept gurgling ever since in new neckwear and new French cambric shirts at Quinn's. All the new hair stripe designs in silk string ties have been dropped to twenty-five cents. We show a larger variety of new puffs and Ascots than any store, wholesale or retail, in the Dominion.

Cook's Turkish Baths. 204 King W. Open all night. Bath and bed $1.

Mr. Chamberlain Has Lost Money.

London, Sept. 24.—The Daily Mail this morning says that Mr. Joseph Chamberlain, Secretary of State for the Colonies, has lost £50,000 ($250,000) in experiments in sisal growing in the Bahama Islands. He chose land unsuitable for successful cultivation.

JAMES LACE POISONED.

Half an Ounce of Arsenic Was Found in His Stomach—Recommendation of the Jury.

The analysis of the contents of the stomach of James Lace, the old shoemaker, who was found dead in his house on Oak-street a week ago, revealed the presence of at least half an ounce of arsenic. Such was the substance of the evidence of Prof. Ellis at last night's session of the inquest which took place in No. 4 Police Station.

At a previous session an adjournment was made in order to get an analysis of a peculiar substance found in the stomach. This substance proved to contain the arsenic, though in what form it was administered is a mystery.

The jury after a short deliberation rendered a verdict that death was due to poison by arsenic, there being no evidence to show whether the poison had been self-administered or otherwise. A rider was added to the verdict suggesting that the authorities take steps to ascertain where and by what means Lace or anyone else who might be concerned obtained such a large quantity of arsenic as that found in the stomach of deceased.

When you ask for Adams' Tutti Frutti see that you get it. Some dealers to obtain a big profit try to palm off imitations.

Abundance of Peaches and Grapes.

Poughkeepsie, N.Y., Sept. 23.—The peach crop in the Southern Ulster fruit belt is the largest since the big yield in 1880. The fruit is now fully ripened, and such as is being shipped is of the high grade that has given to Ulster county its reputation. The grape crop, like the peaches, is the most abundant that Ulster county growers have known in many years.

Seven days' splendid sport at the Fall Races, beginning to-morrow and ending Saturday, October 2.

Patent Steel Shingles.

Ask the Metal Shingle and Siding Co., Limited, Preston, Ont., for circular descriptive of the new shingle which locks, when laid, on all four sides, making it impossible for rain or snow to drift up under them. ed

Fall Races—seven days—largest fields ever known at Woodbine.

DEATHS

CRELLER—On Sept. 22, at his father's residence, 138 Dovercourt-road, Fred, beloved son of Hiram and J. A. Creller, aged 23 years.

Funeral from above address on Friday, at 2 p.m., to Mount Pleasant Cemetery.

TAYLOR—At the Grand Union, on Thursday morning, Sept. 23, Maude Campbell, aged 26, beloved daughter of Samuel and M. J. Campbell.

Funeral Friday, 3 p.m., to St. James' Cemetery.

EVERETT—At 210 Cowan-avenue, Gertrude, youngest daughter of John and Rachel Everett, in her 14th year.

Funeral on Saturday at 3 o'clock.

HEAKES—At 4 Badgerow-avenue, Toronto, on Tuesday evening, Sept. 21, Margaret Morrison, beloved wife of Samuel R. Heakes. 45

Funeral from Trinity Church, King-street east, on Friday afternoon, Sept. 24, at 4 o'clock. Service at house private.

TAYLOR—At the Grand Union Hotel, Toronto, Sept. 23, 1897, Maude Isabel, beloved wife of Harry Taylor, aged 26, after a lingering illness (tubercular consumption).

Funeral on Friday at 3 p.m. Friends will please accept this intimation.

WITH BANDS OF STEEL

The Two Great English-Speaking Nations Are Further Linked.

BANDS OF MUSIC BEGAN THE CEREMONY

Which Formally Opened the Great Arch Bridge Over the Raging Niagara.

The Best Musical Organizations in Canada Joined With the Finest Bands of Western New York in Playing Patriotic Airs on the Splendid Structure, While the Mayors of the Vis-a-Vis Towns of Niagara Falls Clasped Hands in Token of Good Will—Booming of Cannon Followed and the Grand Avenue of Railway Traffic Was Open—Vaudeville, Athletics, Fireworks and Illumination.

Niagara Falls, N. Y., Sept. 23.—At exactly 1.30 o'clock this afternoon, to the inspiring strains of the most noted military bands of the United States and Canada, massed together in the centre of the new steel arch bridge, the grand celebration of the achievement of one of the most marvelous works of mechanical and engineering skill was formally opened. As the 150 musicians struck up the popular national air, "The Star Spangled Banner," Mayor Arthur C. Hastings of this city and Mayor C. C. Cole of Niagara Falls, Ont., walked upon the bridge and advanced toward each other from their respective countries. They met in the centre and each grasped the hand of the other in a warm, cordial grip, which will forever cement the friendship of the two neighboring cities.

A Sight to be Remembered.

It was a sight long to be remembered and the thousands of people who looked on applauded long and loud.

There, in the centre of a massive structure, which linked in bands of steel the two greatest nations of the earth, stood the highest executive officers of two neighboring cities, uniting in homage to the greatest engineering feat of the age. The bonds of friendship which they then united between the people who control the destinies of these two great countries will outlast the great steel structure upon which they stood.

Suddenly the sound of the music died away, and in a moment there burst forth again from 150 instruments the strains of "God Save the Queen." This brought a tumultuous shout from the thousands assembled on the Canadian side of the river. After the band ceased playing and Mayors Hastings and Cole parted, a salute of 21 guns was fired from the centre of the bridge and the three days' carnival was on.

The Four Bands.

The four bands which opened the celebration were the 74th Regiment Band of Buffalo, the 42nd Separate Company Band of this city, the famous 13th Regiment Band of the city of Hamilton, Ont., and the band of the Queen's Own Rifles of Toronto.

From 1 o'clock until 3 o'clock there was a continual concert, and harmonious strains were wafted down the gorge until they were lost amid the roar of the rapids.

The inspiring strains of the bands and the loud booming of the aerial guns at the opening had the effect of working the thousands of spectators to a high state of enthusiasm and they gave round after round of applause to every performance provided for their entertainment. The bridge is free and the people surged back and forward across it in dense crowds, but the main bodies are assembled at the scene of amusements, athletic games, dancing, etc., on both sides of the river.

At 5 o'clock this afternoon Prof. Leo Stevens, the noted aeronaut, made a balloon ascension and parachute leap. It was a thrilling feat and the crowds were greatly pleased. From 5 to 6 o'clock there was dancing on both sides of the river.

The Grand Illumination.

At 8.30 o'clock the feature of the day's doings took place at the Falls, where both the Horseshoe Falls and American Falls and river and rapids were illuminated with magnesium lights and variegated colored electric lights under the directions of Prof. Paine, and presented a grand spectacular sight, perhaps never before seen.

Blazes on the River.

The little steamer Maid of the Mist steamed up the river, gaily decorated and brilliantly illuminated, and dropped hundreds of lighted floats in the river, all presenting an extremely grand sight, which was witnessed by thousands from both parks. After illuminations, the 13th Band gave an open-air concert at the American end of the bridge, which was greatly admired by the thousands of Americans, while the 74th Regiment Band of Buffalo did likewise on the Canadian end of the bridge.

The balance of the evening was taken up with the vaudeville performances on either end of the bridge. Mr. Frank P. Dwyer, general eastern agent G. T. R., New York, with his able assistant, Ben Stern, have charge of the management of the carnival.

To-Day's Program.

To-morrow there will be a grand athletic tournament on both sides of the bridge, and during the evening the finest display of fireworks that has been seen since the World's Fair will take place on the bridge and lower river; also band concerts. It will be repeated on Saturday. Whirlpool-street, on the American side of the river, leading to the bridge, is a veritable Midway Plaisance, with its hundreds of sideshows and merry-go-rounds. There were fully 15,000 people witnessed the opening to-day. The Grand Trunk brought in about 3000 people, the American roads bringing in the balance. The greatest crowds are expected to-morrow and Saturday.

CANADIAN MINING PLANTS.

Stamp Mills Being Erected in Hastings, Algoma and the Kootenay.

Canadian manufacturers of machinery bid fair to displace their American competitors in supplying mining plants to companies operating in the various mineral areas of the Dominion. The William Hamilton Manufacturing Company of Peterboro, Ont., and the Jenks Manufacturing Company of Sherbrooke, Que., are devoting considerable attention to this branch of the trade, and with excellent results.

Mr. William Hamilton, jr., of the first-named company, who is at the Queen's, told The World last night that they are now putting in stamp mills on five mining properties in Hastings, Algoma and the Kootenay. Their latest contract is for the installation of a ten-stamp mill for the Cordoba Exploration Company at the Belmont gold mines near Marmora, of which Mr. David Kerr is manager, and in which Mr. A. W. Carscallen, M.P., is a chief owner.

Cook's Turkish Baths. 204 King W. Open all night. Bath and bed $1.

A Distinguished British Admiral.

Buffalo, N. Y., Sept. 23.—Admiral Sir Noel Salmon and Lady Salmon of Admiralty House, Portsmouth, England, passed through Buffalo this afternoon, on their way to Niagara Falls. Admiral Salmon is one of the heads of the British Navy and is one of the Queen's aides-de-camp. Sir Noel stated that his ultimate destination is Japan, and that he intends visiting friends in Canada before leaving this continent.

In warm weather use Adams' Tutti Frutti to allay thirst and prevent fatigue. Don't be imposed upon with imitations.

Charged With Theft of Razors.

Duncan Cameron, who has no particular address, was arrested by P.C. Stewart yesterday afternoon on a charge of stealing two razors from Alf Morris, 954 Queen-street west. The razors were recovered in a York-street pawnshop.

The raging toothache why endure, when Gibbons' Toothache Gum will cure? Price 10c. 246

PERSONAL.

Viscount and Viscountess de Caville Pussin, Montreal, are at the Rossin.

J. H. Brown, London, is stopping at the Grand Union.

D. O'Brien, Detroit, is registered at the Grand Union.

F. W. Fraser, London, is a guest at the Grand Union.

R. Bayley, London, Ont., is at the Queen's.

P. Oppenheimer, Chicago, is at the Queen's.

J. Marsden and Bruce Cartwright, Honolulu, are at the Queen's.

Sir Mackenzie Bowell registered at the Queen's yesterday and left for British Columbia.

T. W. Hodson, superintendent of Farmers' Institutes, has returned from an extended tour.

That Weak-Kneed Policy.

Just as we expected. Trickster Hardy has temporised and adopted a weak-kneed, middle course on the timber question. There remains the consolation that it affords another reason for certainty that Hardy and his crowd must go.—Hamilton Spectator.

The Ontario Government had a splendid opportunity of proving their desire to make Canada for the Canadians and at the same time return some of the slaps our troublesome neighbors across the border have been giving us lately, but they ignominiously failed to take advantage of the situation. Can any man excuse the action, or rather want of action, of the Government? We think not.—Beeton World.

Under the Ontario Government's new regulation the cutting of trees will be done by residents of Canada, but what the province wants more than that is to see our saw mills in operation.—Toronto Star.

A government that holds secret conferences with foreign capitalists and adopts regulations that are in their interests, against the wishes and advice of Canadians operating in the same field, cannot wonder that the people regard their conduct with suspicion.—Toronto News.

The people of this country, harassed by an American alien labor law and a discriminatory tariff, are in no temper to condone the offence of truckling to American interests. The cry that the Ontario Government has delivered itself over to Yankee influence will resound through the country at next election. And if Mr. Hardy still thinks that his decision is only justice, he will find out before many months longer that it is mighty bad politics.—Toronto Telegram.

Cook's Turkish Baths, 204 King W. Ladies 75c; gents, day 75c, evening 50c.

Sang on the Way to His Death.

Key West, Fla., Sept. 23.—Sylvanus Johnson, a negro, was executed to-day for assaulting a woman. Several thousand persons witnessed the hanging. The prisoner was led from jail singing "Nearer My God to Thee."

Mixed Sort of Weather.

Minimum and maximum temperatures: Esquimalt, 46—60; Kamloops, 44—74; Edmonton, 38—68; Calgary, 38—74; Qu'Appelle, 50—76; Winnipeg, 50—82; Port Arthur, 58—58; Parry Sound, 46—68; Toronto, 48—64; Ottawa, 40—68; Montreal, 44—64; Quebec, 42—62; Halifax, 42—64.

PROBS.: Winds mostly easterly, light rain in southern and eastern portions; fair in western.

To-morrow the first race is at 2.30 p.m. The Fall Meeting promises great sport.

Steamship Movements.

Sept. 23.	At.	From.
Bremen	New York	Bremen
Ems	Naples	New York
Fuerst Bismarck	Plymouth	New York
Trave	Bremen	New York
State of California	Liverpool	Montreal
Cufic	Liverpool	New York
Patria	Hamburg	New York
Pennland	Liverpool	Philadelphia
Cervona	London	Montreal
Carlisle City	Antwerp	Montreal

EXCLUSIVELY GENTLEMEN'S FINE FOOTWEAR.

Price Stamped on the Sole—

$2.75, $3.50 and $4.50

Our shoe at $2.75 is the best Gentlemen's Shoe on earth, and better than any $4.00 shoe sold in Toronto—16 shapes, 300 different styles and 136 sizes, from 4 to 12.

American Goodyear Welt Process

Our Lasts are the Finest Fitters, the best wearing and most Stylish in Shape of any which are being shown in the world.

Sole Agents for Burt & Packard's World's Famous "Korrect Shape" Shoes.

GUINANE'S—ONLY KING-ST. STORE, 5 DOORS FROM YONGE-ST.

JOHN GUINANE LATE OF GUINANE BROS., Open till 10 p.m. 15 KING-ST. WEST.

WAS PATTERSON DROWNED?

There Are People Who Have Doubts About it.

NEVER BEEN HEARD FROM,

Though Men in the Party Promised to Keep Friends Informed.

It is Thought by the Doubters That the Hamilton Klondikers Would Have Reached Home Before Now if the Story About Losing Their Supplies Had Been Correct—Not a Word Has Been Received From Them—General News From Hamilton.

Hamilton, Sept. 23.—(From The World's Staff Correspondent.)—There are some doubters in this city who still refuse to believe in the drowning of William Patterson of the Hamilton Klondike party, or that the Ambitious City gold seekers lost their supplies at Athabasca Landing. When the party left here Ed. Harris, going from The Herald, and W. Richmond from the Meriden Britannia Company, each signed an agreement promising to keep both paper and company in full knowledge of all that transpired. So far, not a word has been received. In addition, the party left here Aug. 14, and reached the reported scene of the accident on Aug. 31. Had the loss of the camp supplies occurred the party has had time to reach, not alone the fringe of civilization, but Hamilton nearly twice over. At the Meriden Britannia works some of Richmond's friends told The World to-day that they believe that the whole story is a fake, got up by the Hudson Bay officials out of spite to The Hamilton party for encroaching on their ground. A telegram has been sent to Edmonton for farther information, and news is hourly expected.

Overdrew the Appropriation.

The City Treasurer's monthly statement shows that the Board of Works has overdrawn its appropriation, and the McNab-street asphalt paving is yet to go down.

Tracey Sued for Damages.

John Dixon and his daughter, Mrs. Frances McConnell, filed a claim for damages against a G. T. R. employe, M. Tracey, to-day. It alleges that under the promise of marriage Tracey accomplished the widow's ruin, and that a criminal operation was afterwards performed, from which the plaintiff never recovered her health. Tracey says that it is all blackmail.

A Change of Mind.

Mr. W. J. Cameron, the young ex-city preacher, has given up the idea of entering at McMaster University this fall, and will attend a Detroit theological college instead.

Death of Charles Gurney.

Mr. Charles Gurney, son of the founder of the Famous Stove Works, died at his home, Arkledun-avenue, this afternoon. The deceased, who was 52 years of age, leaves a widow and two children. Liver disease was the cause of death.

Civic Finance Committee.

The recommendation of the Police Commissioners that the city purchase for $6500 the lot adjoining the King William-street Station, for the purpose of centralizing the force, did not meet with much favor from the Finance Committee to-night. Chief of Police Smith said that he wanted to move the detectives and the wagon to the spot. The station had cost $14,000, and he did not believe that the city would sacrifice it for another location later on. The committee, however, could not see that the purchase of the lot was a pressing necessity, and will so advise the commissioners.

The committee objected vigorously to the Government's delay in making the appointment to the County Registrarship, on the ground that the city was losing money thereby. The statement and fees due the city for 1896 have not yet been received, and the Deputy Registrar is drawing his fees in the meantime. A committee was appointed to look into the matter.

City Auditors Whyte and Anderson explained that the cause of the delay in making their audit returns was due to the overlapping of the two bylaws of appointment, the one calling for an annual and the other for a monthly return.

New Sewer Recommended.

City Engineer Barrow made an important report to the Sewers Committee this evening. It provides for the building of a sewer on Catharine-street south, to prevent the overflowing of the Barton and James-streets sewers. The estimated cost is $20,000. The committee approved of the report, and decided to ask the Council to sanction the building of the sewer.

The engineer was instructed to make an estimate of the cost of building a sewer on Hess-street north, to drain George Graham's property.

Reception to a Bride.

St. Paul's Presbyterian Church gave a reception in the school room to-night to Mrs. MacPherson, the bride its pastor recently brought home. The school was beatifully decorated with flowers, and Rev. Mr. Gourlay presided. A capital program of music was contributed by Mesdames McArthur and Wickstom, the Misse sMullen, Vallance and Mackenzie and Messrs. Barlow and Bellhouse. Last evening Mrs. MacPherson received the pleasant surprise of a handsome case of silver knives and forks, given by the Ladies' Association of the church.

Minor News Notes.

Myrtle Crawford pleaded guilty to-day to the charge of keeping a disorderly house on Main-street west, and promised to close it.

John Appleton, 161 James-street north, for having cigarettes not in packages bearing the Government stamp was in court this morning. The fine runs from $50 to $500. Sentence was deferred for eight days.

John Ainsborough, Catharine-street north, was this morning fined $10 and costs for assaulting Street Railway Conductor Mundt.

Jeweler C. W. Attwood of King-street west, who has been ill with consumption for some time, died this morning. The funeral takes place on Sunday at 3.30 p.m.

The trial of James Russell, the alleged confidence man, is set down for Monday at 2.30. He expects to prove an alibi.

The newly-formed Hamilton Opera Company, under Manager R. T. Steele, is talking of giving "Erminie" or "Dorothy" early in December.

It is said that the H. G. & B. Railway wants the requested right of way on Sherman-avenue to Ida-street from the city, in order to get access to the smelting works.

The Hamilton Presbytery will remonstrate with the Government on the subject of the Fort Erie race track.

John Neville, a small boy living on Bold-street, got his arms broken at the cricket grounds this evening while at play. He was drawn up with a rope across a horizontal bar by some boys, who allowed him to drop suddenly. The lad was removed to the City Hospital.

This evening the Crescent Cycling Club made a presentation to one of its members, Steve Lees, who became a benedict recently.

ADAMZ ADZ

LET US BE YOUR BANKER

Your income, big or little, isn't sufficient for your many needs. You don't spend money foolishly, but it all goes, and the new furniture or carpets that you so badly need are still in the dim distance.

Here's a proposition: Let us help you save money—let us do your banking. Pay us fifty cents or one dollar each week and we will furnish your home. It comes easy—you don't miss it.

It pays to keep up appearances.

Comfort is conducive to longevity. Get an estimate.

THE ADAMS FURNITURE Co (LIMITED) 179 YONGE ST. C. S. CORYELL, MGR.

Schooner Blown Up by Naphtha.

Lynn, Mass., Sept. 23.—An explosion of naphtha occurred on board the schooner Abbie M. Deering, anchored in the harbor, this afternoon. The vessel is almost a complete wreck. One man was badly hurt. The vessel was purchased in Gloucester recently and was being fitted out for a Klondike expedition. It will cost several thousand dollars to repair the vessel.

Rev. Wm. Burns of Toronto addressed the Montreal Presbytery on Tuesday on behalf of the Aged and Infirm Ministers' Fund and met with encouragement there.

CANCER. Tumors and all blood disorders conquered; scientific vegetable treatment at home. No knife or plaster. Full particulars by mail or at office; much valuable matter in 10 page book, all free. Write Dept. S, The Abbott Myron Mason Medical Co., 577 Sherbourne-street, Toronto.

A HAMILTON ELOPEMENT

Recalled in a Thoroughly Interesting Way.

A. B. BERRYMAN FLITTED

About Two Years Ago and Miss Watson Went About the Same Time.

The Two Were Employed by the Grand Trunk in the Same Office and the Man Left His Wife to Go With the Spinster—Mrs. Berryman, After a Long Interval, Has Found Her Spouse Away in Ohio and Demands That He Provide for Her—Berryman Says He Has a Divorce.

Newark, Ohio, Tribune, Sept. 21.

"I am your lawful wife!"

"No, you are not!"

"I am your lawful wife and you will have to provide for me!"

The above words, with many more, resounded this morning through the corridors of the second floor of the Hibbert & Schaus building.

They fell on the ears of the reporter in passing, and, as he did not desire to rubber the party, he passed on and waited at the foot of the stairs. The parties to the argument were Mr. A. B. Berryman, the new local manager of the Central Union Exchange, and his first wife, now living at Hamilton, Ontario.

The story told by the woman to the reporter later is substantially as follows: She was married to Berryman in Fonthill, Canada, 20 years ago, and removed to Hamilton 12 years ago.

She says that, as a fellow-employe on the Grand Trunk road, he had one Sarah Watson, and he eloped with her. To the reporter she showed letters from the Watson woman, begging her pardon, and also other letters to prove that Berryman tried to get a divorce from her in Chicago, but withdrew his petition.

Berryman Admits.

Berryman practically admits that the above is true, and says he did not desert her, but left her because he could not live with her.

He also exhibited a certified copy of a divorce granted to him before Judge Theodore Sullivan of Troy, Miami County, Ohio, in Common Pleas Court. He said to a reporter that he had married Miss Watson since the granting of the divorce on Jan. 11, 1897, and has not, as his first wife states, been living with her a good part of the time since he left the first wife at Hamilton, in Ontario.

The story is quite a difficult one to unravel, as Mr. Berryman tells a straightforward story, and says he will take the matter into the courts. Mrs. Berryman exhibited to the reporter undoubted proofs of her side of the story and is undoubtedly a woman of excellent character, as the following letters from Rev. Boville, Mr. Hoodless, President of the local Board of Trade, and other prominent citizens show:

The Certificates are Good.

Hamilton, Ont., Oct. 4, 1896.

This is to certify that I have known Mrs. A. B. Berryman for several years and always looked upon her as a most honest and good woman in every sense of the word. She has the sympathy of the entire community in her trouble, at the desertion of her by her husband.

John Hoodless,
President Board of Trade.

Hamilton, Ont., Oct. 5, 1895.

This is to certify that I have known Mrs. Berryman for upwards of eight years, and can speak of her as a woman of excellent character, and has the sympathy of the community in her present trouble.

John E. Riddell.

Hamilton, Ont., Oct. 5, 1896.

This is to certify that the bearer, Mrs. A. B. Berryman, is a member of our church and has been for a great many years, and is regarded as a most worthy and respectable woman, against whom no evil word, so far as I know, has been spoken. She goes to Chicago to follow a husband who has deserted her, and carries with her the sympathy of the people of this city. As the desertion of her husband is regarded as inexcusable I recommend her to all whom she may meet and whose assistance she may require.

R. G. Boville.
Pastor James-street Baptist Church.

DEAD BABY IN A BASKET

Found on Dundas-Street Early Yesterday—Inquest Adjourned for a Week.

Coroner Lynd last night opened an inquest on the remains of an unknown child found on Dundas-street early yesterday morning by Angus Walker of 152 Brock-avenue.

Mr. Walker was walking along Dundas-street at about 6.30, and when near the corner of St. Clarens-avenue saw a basket covered with paper lying near the sidewalk. His curiosity led him to examine the basket, and on taking off the cover he found the body of a male infant, apparently about six weeks old. A feeding bottle was found in the basket. The nipple was in the dead child's mouth, and the bottle was half full of milk. The body was very much emaciated, and from the discoloration and odor it is thought that the child had been dead for some days.

There were no external marks of violence on the body, and there was nothing by which the child could be identified. Its clothing consisted of one flannel dress. The basket in which the body was found was an ordinary peach basket.

The police were informed of the discovery, and the remains taken to the Morgue.

After the jury had viewed the body at the Morgue the inquest was continued at No. 6 Police Station, and an adjournment made until next Thursday night.

A Good Newspaper.

The Toronto World, which is just entering upon its 19th year of publication, is one of the up-to-date papers which circulate largely in this section of country. It is a bright, newsy paper, and is thoroughly alive in every department of news. The markets are reliable, the general news is the latest that can be collected, and it is far more independent than some of its city rivals. Like many other newspapers, The World has had its ups and downs, but by perseverance and enterprise it has forged ahead, until now it claims to have a daily circulation of 24,000 copies.—Richmond Hill Liberal.

U.S. Customs Inspectors for Alaska.

Washington, D. C., Sept. 23.—The Secretary of the Treasury has appointed Thomas S. Luke, T. A. Marquam, Emanuel Hermann and Charles I. Roth as customs inspectors at Sitka, Alaska. These appointments were made necessary by the exodus to the Klondike region.

The Hunt Club's Event.

Society generally and gentlemen particularly are taking greater pains to be correctly garbed at such events and this season there'll be more handsome dress than ever there was—if signs go for anything. Henry A. Taylor, Draper, the Rossin Block, is authority on what will be correct to wear. 135

BRITAIN'S PUBLIC QUESTIONS

Succinctly Treated by Rev. Dr. Clifford in Jarvis-Street Baptist Church—Cordial Welcome.

The voice of the great English non-conformist, Rev. Dr. Clifford, often heard above the din of conflicting political sociological and theological opinions in the Old Land, resounded forcibly in Jarvis-street Baptist Church last night.

Rev. Dr. Thomas was chairman. In acquainting his audience with the speaker of the evening, he referred to him as the great champion of popular rights in England. He had been pastor of Westburn Church, London, for 40 years, and was unquestionably a great, good and noble man.

Before rising the lecturer was cordially welcomed by Hon. John Dryden on behalf of Canadian political institutions; Rev. Chancellor Wallace, on behalf of the educational, and Rev. C. A. Eaton on behalf of the Christian Brotherhood.

Explaining the reason for his presence in the city, Dr. Clifford stated that he had set out in March last to study questions ecclesiastical, sociological and educational. He congratulated Canadians on their marvellous advancement along the last-mentioned line, and was certain they could spend their money to no more profitable advantage. The methods of impartation might well be copied in the Old Land. He had been particularly impressed in the course of his inspection of Toronto's Public Schools yesterday to see two teachers walking arm-in-arm with a negress, herself a teacher. The contemplation of it had filled his heart with joy.

He rejoiced, too, in the Canadian conception of a state. It was nearest to Gladstone's ideal, in which it was hardest for a man to do wrong and easiest to do right.

As a citizen of Greater Britain, he welcomed the federalization of the Empire. "I am a Canadian," he continued fervently, "although I dwell in London, an Australian, though a Londoner, and a Londoner, although I am abroad." Britain's work would never be done until in every nation on earth liberty of conscience prevailed.

Speaking of the trend of religious thought in the Old Land, the Doctor said that it was towards a sharper division between the sacerdotalism of the high church and the progressiveness of the non-conformists. What were known as the Free Churches had contributed more towards accommodation for public worship since 1851 than had the Anglicans, although the latter had prospered from the Oxford movement. The non-conformists outnumbered them also in communicants, as well as in Sunday scholars, in spite of the fact that Anglicans had accused them of favoring godless schools, because they opposed the introduction of the priest into the Public Schools. The trend of thinking along the line of Biblical criticism was to the effect that the higher criticism dreaded 20 years ago had proved a friend to the Church of Christ. As a radical whose party had been turned out by a combination of clergy and publicans, he was not so hopeful of the political situation in his native land. But the social idea was becoming dominant, man was looked upon as an end, not as a means.

BURNS MONUMENT IN TORONTO.

Resolution Favoring the Same Heartily Adopted Last Evening—Scottish Societies Will Consider and Report.

Enthusiastic Scots to the number of a score or more gathered at the Walker House last evening to consider a proposition to erect a monument to Robert Burns in this city. Among those present were George Vair, in the chair; J. Knowles, jr., secretary; J. Donaldson, J. Wilson Gray, D. McIntosh, John Imrie, Robert Waldron, W. Warnick, C. H. Burton and William Campbell.

Letters of regret from Hon. G. W. Ross and Alex Fraser were read.

Those present were unanimous in favor of the proposition, and the following resolution, moved by J. Knowles, jr., seconded by J. Wilson Gray, was adopted:

Resolved, That this meeting, representing Scottish and other nationalities, is unanimously of the opinion that immediate steps should be taken for the purpose of erecting a monument in this city to Robert Burns, the Scottish poet.

The meeting then adjourned for three weeks, to allow those present to bring the proposal before the various Scottish societies in the city. Queen's Park is spoken of as a desirable site for the monument.

COUNTY AND SUBURBAN NEWS

Budget of Interesting News Gathered by World Correspondents Over a Wide District.

Toronto Juntion, Sept. 23.—(Special.)—Chief of Police Royce is busy distributing to bakers and local vendors of bread copies of the recently amended bylaw, which provides that all loaves sold in the town shall weigh two pounds and four pounds respectively. The bylaw comes into force on Oct. 1.

Dr. Digsby will lecture in the auditorium of the High School Friday evening.

At the traps on the Willoughby-avenue grounds this afternoon, the following scores were made: Kirk 20, Agin 17, Royce 16, Hardy 16, Wilson 16, E. Smith 16, D. Smith 10.

East Toronto.

Messrs. Hitch, Stoner, Walton and Hind will compete in the bicycle race at Markham Fair.

Messrs. Hopson and Bovett, who have been employed for many years in Boston's bakery, have resigned their positions.

Wednesday was the last day for making appeals in connection with the voters' lists for East York. In the seven sub-divisions of East York the Conservatives have put in 228 appeals and the Reformers 132.

As the people of Little York refuse to bonus the Consumers' Gas Company, mains will not at present be extended to that village.

The members of the A.O.F. held a social evening in Carnahan's Hall last evening.

Mr. George Marshall went to Niagara yesterday to bring home his son, who was seriously shot at Niagara. The boy and his companion were playing with a pistol. Part of the scalp was blown off Marshall's head.

Accident at Swansea.

George Vaughan fell from the roof of the Ontario Forging Company's building at Swansea yesterday and injured his leg so severely that a rig was sent for to carry him home. He also received other injuries. At the time of the accident he was putting new sheets on to the roof. He stepped on the sheets and they slipped off, carrying him with them.

Elk in High Park.

Three more elk were placed in the enclosure at High Park last night. One solitary animal has had the full run of the place since last Thursday, and apparently did not take kindly to its new abode and separation from the rest of the herd, for he made the park echo and re-echo with his weird calls, terrifying bicyclists, who were not accustomed to such wild roars. All the elk, presented by Mr. Stothers to the city, have now been safely landed. They are fine, large animals, and originally came from the Lake Winnipeg district. Mr. Stothers has had them on his farm near Pine Orchard for two years, and those which were brought down last night are comparatively tame.

Liver Ills

Like biliousness, dyspepsia, headache, constipation, sour stomach, indigestion are promptly cured by Hood's Pills. They do their work easily and thoroughly. Best after dinner pills. 25 cents. All druggists. Prepared by C. I. Hood & Co., Lowell, Mass. The only Pill to take with Hood's Sarsaparilla.

Hood's Pills

THOSE ELEVATOR TENDERS.

Labor Says Work Should be Done Here.

KLONDYKE KERR'S SCHEME

The Trades and Labor Council Have No Use for It.

Delegate O'Donoghue Sat in the Centre of the Hall and Kicked, but in Vain—Mr. Gage's Offer of Swimming Baths Acceptable—The Rosedale Ravine Drive—What Labor's Representatives Did Last Night.

The course advocated by The Toronto World regarding the awarding of the contract for the elevators in the new municipal buildings was approved of by the Trades and Labor Council last night. Delegate Timms reported that the Municipal Committee viewed with suspicion any sudden acceptance of a tender $10,000 below that of other tenderers, and, furthermore, stated that the interests of Toronto workmen would be well served if, in the case of close figuring, the contract was awarded to a Toronto firm. The report mentioned stated that in the interest of citizens of Toronto local tenderers should be awarded the contract on accouunt of the money put in circulation among workingmen.

A somewhat warm discussion ensued before the report was adopted. Delegate Timms quoted figures showing that out of four tenders for the elevators, three were in the neighborhood of $40,000 and the fourth dropped to $30,000, an amount which called for a certain amount of circumspection.

How the Yankees Act.

G. W. Dower pointed out the Board of Control were to blame if in calling for tenders from firms in the United States as well as Canada they did not keep in view the avowed hostility of the Americans to all Canadian tenderers upon any work on the other side of the line. In the discussion it was recalled that in the case of the gates at the entrances of the new bridge over Niagara gorge, Americans were allowed to tender for gates on both the American and Canadian side, while Canadians could only put in specifications for gates on this side.

Dan's Usual Kick.

D. J. O'Donoghue questioned Delegate Timms' figures, and wanted to know the wherefore and the whyfor. He demanded the source of information, and on being told that the figures and information came from The Toronto World, exclaimed:

"I hope that the recommendation won't pass."

The Council, however, decided otherwise in spite of the strenuous opposition from the delegate who makes himself conspicuous by sitting in the centre of the hall. His amendment that the recommendation be not carried was voted down. He attempted other tactics. He moved as another amendment: "That in the opinion of this council, all things being equal, the elevator work be accorded to Canadians." This did not go. Delegate after delegate rose and stated that Mr. O'Donoghue had tried in the first place to defeat the report and now he was trying to block it, and when the chair called for a vote the council quashed the amendment.

Klondike Kerr's Scheme.

Another gentleman, who got a black eye during the evening, was "Mr. J. Klondike Kerr. The Legislative Committee reported that it "noted with grave concern that the Klondike Mining and Military Company has made an offer to the Dominion Government to raise a volunteer company on certain conditions. The acceptance of this offer would be most injudicious, dangerous, and subversive of the liberties of the people. The Legislative Committee is, therefore, recommended to communicate to the Dominion Government that, in the opinion of this Trades and Labor Council, the regular police and military forces of Canada are ample and capable of dealing with the situation and are the only forces which should be recognized as officers of the law, and employed in its execution." This was carried unanimously.

Mr. Gage's Offer Acceptable.

The council sanctioned Mr. W. J. Gage's offer regarding public swimming baths and heard a report that the civic foremen disregard the Civic Employment Bureau. G. W. Dower called attention to the fact that the people who had benefited by the construction of Rosedale Ravine-drive wanted the cost of the local improvement thrown back upon the city. Mr. Dower pointed out that originally Torontonians had voted against the drive, but, through the clever scheming of interested parties, it had been engineered, costing in all some $70,000. Of this sum $48,000 was assessed against the property-owners as local improvements, and now they wanted all Toronto to pay this sum. The council decided to oppose this.

Mr. John Appleton, President of Winnipeg Trades and Labor Council, addressed the meeting.

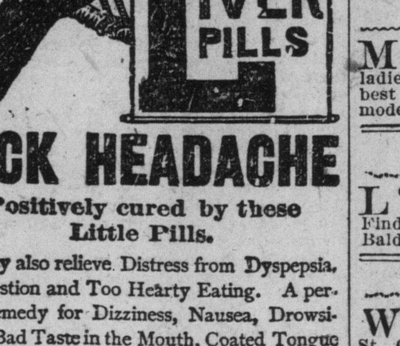

SICK HEADACHE

Positively cured by these Little Pills.

They also relieve Distress from Dyspepsia, Indigestion and Too Hearty Eating. A perfect remedy for Dizziness, Nausea, Drowsiness, Bad Taste in the Mouth, Coated Tongue Pain in the Side, TORPID LIVER. They Regulate the Bowels. Purely Vegetable.

Small Pill. Small Dose. Small Price.

HARBORD OLD BOYS.

The Harbord Old Boys' Club held their first meeting for the year last evening at the residence of Mr. E. W. Beatty, 207 Simcoe-street. Judging from the enthusiasm displayed among the members, the prospects for an eminently successful year are extremely bright.

A message of condolence was passed to the family of the late Dr. J. J. C. Hume, a prominent member of the club and distinguished graduate of the Toronto Medical school.

It was decided to hold the annual dinner during November, when a general re-union of all the graduates of Harbord Collegiate residing in Canada is expected to take place.

The following officers were elected for 1897-98: Hon. President, A. T. De Lury, B.A.; President, W. T. Allison; 1st Vice-President, W. E. Foreman; 2nd Vice-President, C. C. Moore; Secretary, H. J. Fairhead; Treasurer, R. D. Hume. Executive Committee: Messrs. E. W. Beatty, W. A. Stratton, W. A. Sadler, Foster Elliott and Wilfrid Shore. Representative to Harbord Collegiate Commencement: W. Y. Archibald.

Toronto General Trusts Co. And Safe Depsit Vaults

Cor. Yonge and Colborne Sts. TORONTO.

Capital	$1,000,000
Reserve Fund	250,000

Chartered to act as EXECUTOR, ADMINISTRATOR, TRUSTEE, GUARDIAN, ASSIGNEE, COMMITTEE, RECEIVER, AGENT, etc., and for the faithful performance of all such duties its capital and surplus are liable.

DRECTORS

John Hoskin, Q.C., LL.D., President.
E. A. Meredith, LL.D., W. H. Beatty, Vice-Presidents.
J. W. Langmuir, Managing Director. 24

Samuel Alcorn, W. R. Brock, B. Homer Dixon, George Gooderham, Hon. R'd. Harcourt, Robert Jaffray, Sir Frank Smith, Hon. Edward Blake, George A. Cox, Jas. J. Foy, Q.C., H. S. Howland, Aemilius Irving, Q.C., A. B. Lee, T. Sutherl'd Stayner, J. G. Scott, Q.C.

DIAMOND HALL

Quicker Service

We have recently been turning our attention to the matter of "Quicker Service."

In these days of hurry, we appreciate the fact that our patrons desire service that is not only courteous but prompt—no tedious waiting.

Recent addition of a number of thoroughly experienced practical salesmen to our permanent staff, ensures this for you.

Ryrie Bros. JEWELERS

COR. YONGE AND ADELAIDE STS. TORONTO

ERRORS OF YOUNG & OLD

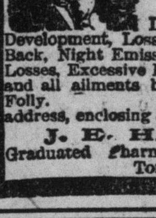

Organic Weakness, Failing Memory, Lack of Energy, permanently cured by Hazelton's Vitalizer. Also Nervous Debility, Dimness of Sight, Stunted Development, Loss of Power, Pains in the Back, Night Emissions, Dyspepsia, Seminal Losses, Excessive Indulgence, Drain in Urine and all ailments brought on by Youthful Folly. Call or address, enclosing 3c stamp for treatise, J. E. HAZELTON, Graduated Pharmacist, 308 Yonge-street, Toronto, Ont.

DYEING AND CLEANING

Nothing pays better than having a faded Suit, Overcoat, and also Dresses, Jackets, etc., Dyed if done at the right place. The way STOCKWELL, HENDERSON & CO. turn out this kind of work is a revelation to many. Try it. Phone us and we'll send for goods.

103 King West and 259 Yonge St.

Express paid one way on goods from a distance.

NEW BILLIARD GOODS

NEW AND HANDSOME DESIGNS IN BILLIARD TABLES OF ALL KINDS.

Special Brands of Fine Billiard Cloths 246

Ivory Balls, Fancy Cues, Lignum Vitae Bowling Alley Balls, Maple Pins, etc.

Billiard repairs of all kinds promptly attended to.

SAMUEL MAY & CO., Phone No. 318. 74 York-st., Toronto

MIDWIFERY.

MRS. BOYD, NURSE, 175 ADELAIDE-street west; comfortable home for ladies before and during accouchement; best physician; infants adopted; terms moderate; confidential.

LOST.

LOST—ON BALDWIN-STREET, NEAR Spadina-avenue, a gold crescent pin. Finder will be rewarded by leaving at 152 Baldwin-street.

WANTED.

WANTED—SUNLIGHT SOAP WRAPpers; 1c each. Mail to White House, St. Catharines.

VETERINARY.

ONTARIO VETERINARY COLLEGE, Ltd., Temperance-street, Toronto, Canada. Affiliated with the University of Toronto. Session begins in October.

FOR SALE.

LATEST OFFICIAL CUSTOMS TARiff for sale, 15c. Robinson & Heath, Custom House Brokers, 69½ Yonge-street.

THE WELL-KNOWN BLAKELY'S Hotel—Sealed bids received and all information given by the executors of the Blakely estate, Port Credit. The highest or any bid not necessarily accepted. To a live man with enterprise and ability to cater to the public this opportunity is as good as a gold mine.

FOR SALE OR RENT.

FOR SALE OR TO RENT—ON WEST side of Avenue-road, first residence north of that recently purchased by William McKenzie, Esq.; house offered contains fifteen rooms, handsome and spacious halls, tiled floors, plate glass windows, large billiard rooms; most modern and up-to-date house in the market; free from city taxes; one-third may remain on mortgage at 4 per cent. A. Willis, 1 Toronto-street.

HELP WANTED.

(Rate—One Cent Per Word.)

WANTED—DENTAL STUDENT. APply P. O. Box 163, Hamilton, Ont.

WANTED—AT ONCE—COAT, VEST and trouser makers; none but steady, first-class hands need apply; steady employment; send for bill of prices. McLaren & Co., St. Catharines.

WANTED—GENERAL SERVANT FOR family of three. 51 Howland-avenue.

HOUSEMAID WANTED—MUST HAVE good references. 134 Bloor-street E.

A GENERAL SERVANT—GOOD COOK; references. 274 Carlton-street.

WANTED—WORKING HOUSEKEEPer in small institution; references required as to capability and Christian character. Apply morning or evening, Mrs. O'Brien, 383 Sherbourne-street.

WET NURSE WANTED—APPLY AT Dr. Grey's, corner of Wellesley and Rose-avenue.

GENERAL SERVANT—372 SUMACH-street, near Winchester.

WANTED—GENERAL SERVANT—AT No. 1 Carlton-street.

WANTED—GENERAL SERVANT; NO washing or upstairs work; must be good cook. Apply from 6 to 8 p.m. at 117 Wellesley-crescent.

EXPERIENCED GENERAL SERvant wanted—Family of three; references required. 603 Sherbourne-street.

WANTED—GENERAL SERVANT; REferences required. 318 Jarvis-street.

A GENERAL SERVANT WANTED—Must be good plain cook; no children in family. Mrs. Davis, 103 Borden-street.

WANTED—GIRL TO DO LIGHT housework; sleep at home. 41 Maitland-street.

TWO FIRST-CLASS DINING ROOM girls wanted. Robinson House.

WANTED—IMMEDIATELY—EXPERIenced general servant. 496 Sherbourne-street.

A GOOD GENERAL SERVANT—REFerences. 571 Huron-street.

WANTED—DINING ROOM GIRL—REFerences required. Apply Grosvenor House.

COOK—GOOD PLAIN; MUST BE good ironer. Mrs. Strathy, 226 Simcoe.

GENERAL SERVANT—FAMILY OF two. 90 Alexander.

COOK—APPLY BULL'S HEAD HOTEL, corner Niagara and Wellington-ave.

WANTED—A GENERAL SERVANT; must be good cook; best wages. 70 Homewood-avenue.

WALMER-ROAD, CLOSE TO BLOOR—A choice house, beautiful grounds; card on application to see through. L. O. P. Genereux, Canada Life Building.

ARTICLES FOR SALE.

(Rate—One Cent Per Word.)

BICYCLES FOR HIRE BY THE DAY, week, month or season at lowest living prices. Ellsworth & Munson, 211 Yonge-street, opposite Albert.

A RARE CHANCE—M'BRIDE MEDIcine Co. Sarsaparilla for 35c per bottle. Office 414 Yonge-street.

KONTO CURES DANDRUFF.

KONTO RESTORES THE HAIR TO its natural color. 25c per bottle. McBride Medicine Co., 414 Yonge-street.

BUSINESS CHANCES.

HOTEL FOR SALE—APPLY TO THE Ontario Brewing & Malting Company.

TWO GOOD MILK ROUTES FOR sale cheap; must be sold, as parties are leaving the city. Box 44, World.

PERSONAL.

CHARACTER TOLD FROM HANDwriting; send 5 lines and address with 25c in silver to P. O. Box 304, Hamilton, Ont.; full description. Prompt reply.

ART.

MR. J. W. L. FORSTER, ARTIST—STUdio rooms, No. 24 King-street west, Manning Arcade.

LAND SURVEYORS.

UNWIN, FOSTER, MURPHY & ESTEN, Surveyors, etc. Established 1852. Corner Bay and Richmond-streets. Tel. 1336.

HOTELS.

THE GRAND UNION, COR. FRONT and Simcoe-streets; terms $2 per day. Charles A. Campbell, Proprietor.

CARLTON HOTEL, 153 YONGE-ST.—Special attention given to dining hall. M. A. Harper, proprietor. 246

FINANCIAL.

MONEY TO LOAN—CITY PROPERTY—lowest rates. Maclaren, Macdonald, Merritt & Shepley, 28 Toronto-street, Toronto.

NEW YORK STOCKS BOUGHT AND sold on margin; new syndicate commission plan, whereby investments protected. J. C. Laidlaw, 14 Janes Buildings, Toronto.

BUSINESS CARDS.

OAKVILLE DAIRY—473 YONGE-ST., guaranteed pure farmers' milk supplied; retail only. Fred. Sole, Proprietor.

ONTARIO VETERINARY COLLEGE, Limited, Temperance-street, Toronto, Canada. Affiliated with the University of Toronto. Session begins in October.

MARRIAGE LICENSES.

H. S. MARA, ISSUER OF MARRIAGE Licenses, 5 Toronto-street. Evenings, 589 Jarvis-street.

JOHN A. RAMSDEN, COUNTY CLERK, Court House, issuer of marriage licenses. Office hours, 10 to 4.

LEGAL CARDS.

J. PARKES & CO., BARRISTERS, McKinnon Buildings, corner Jordan and Melinda-streets. Money to loan.

TUCKER & SPOTTON, BARRISTERS, Solicitors, etc., Owen Sound and Wiarton.

KILMER & IRVING, BARRISTERS, Solicitors, etc., 10 King-street west, Toronto. George H. Kilmer. W.H. Irving.

LOBB & BAIRD, BARRISTERS, SOlicitors, Patent Attorneys, etc., 9 Quebec Bank Chambers, King-street east, corner Toronto-street, Toronto; money to loan. Arthur F. Lobb, James Baird.

BIDWELL N. DAVIS, BARRISTER and Solicitor, Room 9, Medical Chambers, 157 Bay-street, Toronto.

STORAGE.

STORAGE—BEST AND CHEAPEST IN city. Lester Storage Co., 369 Spadina-avenue.

ARTICLES WANTED.

BICYCLES FOR HIRE BY THE DAY, week, month, or season, at lowest living prices. Ellsworth & Munson, 211 Yonge-street, opposite Albert.

HELP WANTED.

(*Rate—One Cent Per Word.*)

ANTED—DENTAL STUDENT. AP- ply P. O. Box 163, Hamilton, Ont.

ANTED—AT ONCE—COAT, VEST and trouser makers; none but steady, ass hands need apply; steady employ- send for bill of prices. McLaren & t. Catharines.

ANTED—GENERAL SERVANT FOR family of three. 51 Howland-avenue.

USEMAID WANTED—MUST HAVE good references. 134 Bloor-street E.

ENERAL SERVANT—GOOD COOK; references. 274 Carlton-street.

ANTED—WORKING HOUSEKEEP- er in small institution; references ed as to capability and Christian ter. Apply morning or evening, Mrs. n, 383 Sherbourne-street.

ET NURSE WANTED—APPLY AT Dr. Grey's, corner of Wellesley and venue.

NERAL SERVANT—372 SUMACH- street, near Winchester.

ANTED—GENERAL SERVANT— AT No. 1 Carlton-street.

ANTED—GENERAL SERVANT; NO washing or upstairs work; must be ook. Apply from 6 to 8 p.m. at 117 sley-crescent.

PERIENCED GENERAL SER- vant wanted—Family of three; refer- required. 603 Sherbourne-street.

ANTED—GENERAL SERVANT; RE- ferences required. 318 Jarvis-street.

ENERAL SERVANT WANTED— Must be good plain cook; no children ily. Mrs. Davis, 103 Borden-street.

ANTED—GIRL TO DO LIGHT housework; sleep at home. 41 Mait- reet.

O FIRST-CLASS DINING ROOM girls wanted. Robinson House.

ANTED—IMMEDIATELY—EXPERI- enced general servant. 496 Sher- -street.

OOD GENERAL SERVANT—REF- erences. 571 Huron-street.

NTED—DINING ROOM GIRL—REF- erences required. Apply Grosvenor

OK—GOOD PLAIN; MUST BE good ironer. Mrs. Strathy, 226 Simcoe.

NERAL SERVANT—FAMILY OF two. 90 Alexander.

OK—APPLY BULL'S HEAD HOTEL, corner Niagara and Wellington-ave.

ANTED—A GENERAL SERVANT; must be good cook; best wages. 70 wood-avenue.

ALMER-ROAD, CLOSE TO BLOOR— A choice house, beautiful grounds; on application to see through. L. O. eneux, Canada Life Building.

ARTICLES FOR SALE.

(*Rate—One Cent Per Word.*)

YCLES FOR HIRE BY THE DAY, week, month or season at lowest liv- rices. Ellsworth & Munson, 211 -street, opposite Albert.

ARE CHANCE—M'BRIDE MEDI- ine Co. Sarsaparilla for 35c per bottle. 414 Yonge-street.

NTO CURES DANDRUFF.

NTO RESTORES THE HAIR TO its natural color. 25c per bottle. Mc- Medicine Co., 414 Yonge-street.

BUSINESS CHANCES.

TEL FOR SALE—APPLY TO THE Ontario Brewing & Malting Company.

VO GOOD MILK ROUTES FOR ale cheap; must be sold, as parties aving the city. Box 44, World.

PERSONAL.

HARACTER TOLD FROM HAND- writing; send 5 lines and address 25c in silver to P. O. Box 304, Hamil- Ont.; full description. Prompt reply.

ART.

J. W. L. FORSTER, ARTIST—STU- dio rooms, No. 24 King-street west, ing Arcade.

LAND SURVEYORS.

NWIN, FOSTER, MURPHY & ESTEN, urveyors, etc. Established 1852. Cor- ay and Richmond-streets. Tel. 1336.

HOTELS.

HE GRAND UNION, COR. FRONT and Simcoe-streets; terms $2 per Charles A. Campbell, Proprietor.

RLTON HOTEL, 153 YONGE-ST.— Special attention given to dining hall. Harper, proprietor. 246

FINANCIAL.

ONEY TO LOAN—CITY PROPERTY —lowest rates. Maclaren, Macdonald, tt & Shepley, 28 Toronto-street, To-

W YORK STOCKS BOUGHT AND sold on margin; new syndicate com- on plan, whereby investments pro- J. C. Laidlaw, 14 Janes Buildings, to.

BUSINESS CARDS.

KVILLE DAIRY—473 YONGE-ST., guaranteed pure farmers' milk sup- retail only. Fred. Sole, Proprietor.

NTARIO VETERINARY COLLEGE, Limited, Temperance-street, Toronto, da. Affiliated with the University of to. Session begins in October.

MARRIAGE LICENSES.

S. MARA, ISSUER OF MARRIAGE Licenses, 5 Toronto-street. Even- 589 Jarvis-street.

HN A. RAMSDEN, COUNTY CLERK, Court House, issuer of marriage li- s. Office hours, 10 to 4.

LEGAL CARDS.

PARKES & CO., BARRISTERS, Mc- Kinnon Buildings, corner Jordan and da-streets. Money to loan.

CKER & SPOTTON, BARRISTERS, Solicitors, etc., Owen Sound and Wi-

LMER & IRVING, BARRISTERS, Solicitors, etc., 10 King-street west, to. George H. Kilmer. W.H. Irving.

BB & BAIRD, BARRISTERS, SO- licitors, Patent Attorneys, etc., 9 e Bank Chambers, King-street east, r Toronto-street, Toronto; money to Arthur F. Lobb, James Baird.

DWELL N. DAVIS, BARRISTER and Solicitor, Room 9, Medical Cham- 157 Bay-street, Toronto.

STORAGE.

TORAGE—BEST AND CHEAPEST IN city. Lester Storage Co., 369 Spa- avenue.

ARTICLES WANTED.

YCLES FOR HIRE BY THE DAY, week, month, or season, at lowest prices. Ellsworth & Munson, 211 e-street, opposite Albert.

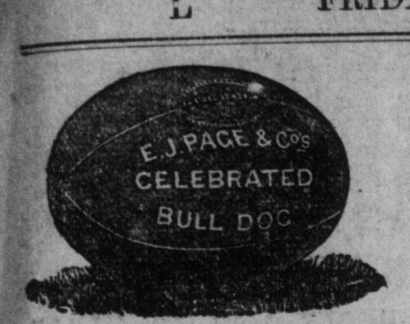

A Perfect Football

should be light, strongly sewn and properly shaped. Our Bulldog ball is made from leather specially tanned for the purpose, that is warranted not to harden, stretch or crack; each section of leather is carefully selected for weight and texture; all seams are sewn with waxed linen thread. We are therefore able to fully guarantee every ball. Price

$2.75.

The Griffiths Cycle Corporation (LIMITED),

235 and 235½ Yonge-street, Toronto. (World's Largest Sporting Goods Dealers.)

A GREAT LIST OF ENTRIES.

Wefers, Flanagan and All the Crack Athletes to Contest for Canadian Championships.

The C.A.A.A. championships, to be held on Saturday at Rosedale, promise to be the best ever held during the existence of the association. The entry list is the longest on record, and nearly all the best athletes now on the turf and track will compete, including Flannagan of Ireland, and Wefers, the phenomenal sprinter or Holy Cross. The games will start at 2.30.

James Pearson will act as starter and President George Gooderham of the C.A.A.A. will be the referee. The following is a list of the entries:

100 yards run—A C Caldwell, University of Toronto; J W Foulds, Olympic A C, Winnipeg; George Paris, M L C; A P Biggar, Toronto Lacrosse and A A; J S Taylor, T A C; B J Wefers, N Y A C; E B Bloss, N Y A C; C Ully, Point St Charles A A A; C J McKenzie, Ottawa A A C.

Three-mile walk—W H Hazlett, W E Y M C A; W. Laker, W E Y M C A; A Sanderson, W E Y M C A; G Smith, W E Y M C A; W R Fetterman, jr., N Y A C.

440 yards run—H E Mannell, New Jersey AC; J G McArthur, Olympic AC, Winnipeg; George Stephens, Montreal AAA; Alex Brodie, Montreal AAA; George Paris, Montreal Lacrosse Club; W Patterson, Toronto; Robert Campbell, West End YMCA; Robert Mackie, West End YMCA; W F Hubbard, TAC; B J Wefers, NYAC; M W Long, NYAC; C J McKenzie, Ottawa AAC.

220 yards run (in heats)—A C Caldwell, University of Toronto; J W Foulds, Olympic AC, Winnipeg; J G McArthur, Olympic AC, Winnipeg; George Paris, Montreal Lacrosse Club; A P Biggar, Toronto Lacrosse and AA; W F Hubbard, TAC; J S Taylor, TAC; B J Wefers, NYAC; M W Long, NYAC; C J McKenzie, Ottawa AAC.

Throwing 56-lb. weight—A P Hernon, YMCA; T O'Rourke, LVA Association; A Babcock, LVA Association; John Flanagan, NYAC; Charles Chadwick, NYAC; Albert Stemman, Toronto Police AAA.

Throwing 16-lb. hammer—T O'Rourke, LVA Association; John Flanagan, NYAC; Charles Chadwick, NYAC; John McArthur, Toronto Police AAA.

Putting 16-lb. shot—H Gill, Toronto Athletic Club; T O'Rourke, LVA Association; Joe Gray, Orillia Lacrosse Club; Richard Sheldon, NYAC; John Murphy, Toronto Police AAA.

Running broad jump—Joseph W Foulds, Olympic AC, Winnipeg; H P McDonald, Montreal AAA; F G Webber, TAC; E B Bloss, NYAC; W B Rogers, NYAC; D Robinson, Toronto Police AAA.

Two-mile bicycle—D Wilson, Wanderers BC; J W Hutchins, Wanderers' BC; R Thompson, Tourists; Archie McEachern, TAC; F E Robinson, TAC; George Doherty, TAC.

Running high jump—W G Farley, YMCA; F G Webber, TAC; H Gill, TAC; Irving R Baxter, NYAC; Walter C Carroll, NYAC.

Two-mile run—Alex Brodie, jr., Montreal AAA; S A Finley, Montreal AAA; Thos Bromatee, Little York FBC; Alex Grant, St. Mary's; A R Williams, TAC; G W Orton, NYAC.

One-mile run—Alex Brodie, jr., Montreal AAA; S A Finley, Montreal AAA; Thomas Bromalee, Little York FBC; Charles R Mitchell, Toronto (unattached); Alex Grant, St. Mary's; George Smith, West End YMCA; A R Williams, TAC; J F Cregan, NYAC; G W Orton, NYAC.

880 yards run—H E Mannel, New Jersey AC; J G McArthur, Olympic AC; George Stephens, Montreal AAA; Alex Brodie, Montreal AAA; Thomas Bromalee, Little York FBC; C R Mitchell, Toronto (unattached); Alex Grant, St. Mary's; R Campbell, West End YMCA; A R Williams, TAC; J F Cregan, NYAC.

Pole high leap—James Peane, Hamilton; Donald Sinclair, West End YMCA; J A Knox, TAC; Jesse L Hurlbut, NYAC; John McArthur, Toronto Police AAA.

120 yards, hurdles—W Patterson, Toronto (unattached); W B Rogers, NYAC; J H Thompson, jr., NYAC; E Harding, YMCA; John McArthur, Toronto Police AAA.

ROSS WON TIME PRIZE.

The employes of the Copland Brewing Company held their first annual athletic sports at the Woodbine track yesterday afternoon, and they were highly satisfactory. The different events were keenly contested. The ten mile bicycle race brought out sixteen men. The time prize was won by Charles Ross, in the good time of 30 minutes. The first across the line was George Smith, who had 9 minutes' start. The men crossed the line in the following order: George Smith 1, E. Beavis 2, E. Garratt 3, John Strong 4, N. Wildbore 5, W. Richards 7, C. Ross 7, I. Scarlett 8, R. McMaster 9, F. Schmidt 10, C. Carnegie 11, M. Millett 12, E. Ireland 13, A. Howard 14, H. Ashbee 15, George Schmidt 16.

100 yards race, men over 40 years—S. Hall 1, I. Booth 2, J. Robson 3.

100 yards race, men between 30 and 40 years—J. Hughes 1, M. McCarthy 2, T. Smith 3.

120 yards race, men under 30 years—W. Hamilton 1, H. Belgoe 2, T. Hamilton 3.

Putting 16-lb. shot—H. Carnegie 1, T. Doherty 2, W. Cooke 3.

William Wright and George H. Briggs acted as timers, James Smith starter, William Cooke judge, E. Davies referee, J. Hughes and T. Smith scorers.

A DRAW AT BALTIMORE.

Baltimore, Sept. 23.—The match at cricket between Mr. Pelham Warner's team of Englishmen and a team composed of Baltimoreans, which was begun yesterday, at the grounds of the Catonsville Country Club, resulted in a draw this afternoon, bad weather making it impossible for the home players to finish their second innings. The score when stumps were drawn stood 252 for the Englishmen to 188 for the Baltimoreans, the latter having four wickets down in the second innings, while the Englishmen had a full innings to go. The visitors left to-night for Philadelphia.

McLEOD'S

$20 SUITS,
$18 OVERCOATS,
$5 TROUSERS.

Three specialties original with us that are positively the greatest values ever offered in the fine tailoring trade.

Samples and Self-Measurement Forms to Any Address.

McLEOD & GRAHAM,

Popular Cash Tailors,

109 King West.

EASTERN LEAGUE FINALE.

The Most Successful Season in Its History.

ONLY 2 GAMES ON LAST DAY

Montreal Made it Three Straights From the Torontos.

Providence and Scranton Each Scored Six—Springfield and Wilkes-Barre Did Not Play—The Circuit for Next Year—Montreal's Poor Claim to the Canadian Championship.

The most successful season in the history of the Eastern League, certainly as far as Toronto is concerned, closed yesterday. The Irwinites, in the absence of their chief, and as the result could have no effect on their standing in the race, took it easy in Montreal and dropped their third straight. Providence and Scranton played ten innings without result, each side scoring six. Springfield and Wilkes-Barre did not play, and thus the Bisons are lucky to stay in third place.

In Montreal they think Dooley is a real good thing, and now that he has landed three straights from Toronto they good-naturedly claim the championship of Canada, forgetting, of course, that the Frenchmen lost four straights in Toronto Aug. 6, 7 and 9, playing a double-header on Aug. 7. The series between Toronto and Rochester-Montreal resulted 10-8 in Toronto's favor.

Jersey City will likely be in the Eastern League next season, making the circuit as follows: Toronto, Buffalo, Rochester, Syracuse in the west and Montreal, Jersey City, Springfield and Providence in the east.

Providence alone won a season's series from Toronto, and in turn lost to Syracuse, Springfield and Montreal. Buffalo was the only club to win a majority from the Stars, Toronto breaking even with them. Here is the complete record for the season, giving the games won and lost by each club:

Clubs.	Syracuse.	Toronto.	Buffalo.	Springfield	Providence.	Scranton.	Wilkes-Barre.	Montreal.	Games Won.	Per Cent.
Syracuse	..	11	7	12	14	13	16	13	86	.632
Toronto	11	..	11	10	7	13	10	13	75	.590
Buffalo	13	8	..	7	5	10	15	16	74	.561
Springfield	8	7	12	..	11	7	12	13	70	.560
Providence	6	11	13	10	..	7	7	15	69	.534
Scranton	5	4	7	9	9	..	6	12	52	.452
Montreal	4	8	4	4	11	9	..	9	49	.395
Wilkes-Barre	3	3	4	4	3	4	9	..	30	.245
Games Lost	50	52	58	56	60	63	75	91	505	

MADE IT THREE STRAIGHTS.

Montreal, Sept. 23.—McFarland had Toronto going to-day, and made them look as though they were farmers. Norton pitched a good game, but was in hard luck. Montreal made it three straights, and would like to call themselves champions of Canada. Score:

Montreal—	A.B.	R.	H.	O.	A.	E.
Shannon, ss	3	3	2	0	2	0
Bannon, lf	5	1	2	4	0	0
Shearon, rf	4	2	2	0	0	0
Geier, 2b	4	0	2	1	7	0
Dooley, 1b	4	0	0	13	0	0
Richter, cf	4	0	0	4	0	0
Henry, 3b	4	1	2	1	2	0
Butler, c	4	0	0	4	1	0
McFarland, p	4	1	0	0	2	0
Totals	36	8	10	27	14	0

Toronto—	A.B.	R.	H.	O.	A.	E.
Snyder, c	4	0	1	4	2	1
White, lf	4	0	0	1	0	0
McGann, 1b	4	0	1	17	0	0
McHale, cf	4	0	0	0	0	0
Freeman, rf	4	0	0	2	0	0
Smith, 3b	3	0	0	0	1	0
Casey, ss	3	1	0	1	4	0
Taylor, 2b	3	0	0	3	3	0
Norton, p	3	1	0	0	0	0
Totals	32	2	2	27	10	1

Montreal .... 2 0 0 1 2 0 3 0 0—8
Toronto .... 0 0 2 0 0 0 0 0 0—2

Earned runs—Montreal 4. Two-base hits—Bannon (2). Home runs—Henry, Shearon. Double plays—Taylor to McGann. Bases on balls—By McFarland 1, by Norton 2. Struck out—By McFarland 3, by Norton 3. Time—1.00. Umpire—O'Neill.

PROVIDENCE AND SCRANTON SAW.

At Providence—This was the last gamt of the Eastern League season in this city, and it terminated in a draw, with each side holding six runs, the game being called in the tenth on account of darkness. Score:

Providence .....1 1 0 0 2 0 2 0 0 0—6 7 7
Scranton ....0 1 0 0 0 1 3 0 1 0—6 12 0

Batteries—Braun and Coogan; Gillen and Boyd.

At Springfield—Springfield-Wilkes-Barre game postponed on account of rain.

WESTERN ASSOCIATION WIND-UP.

Rockford, Ill., Sept. 23.—The Western Association season, which closed to-day, has been a very successful one. The game has been fast throughout—in fact, the best that has ever been seen in the association cities, take the season through—but a liberal patronage has kept the majority of the clubs from dropping very deeply in the hole.

The pennant chase has been a very pretty one. St. Joseph for a long time appeared to have a cinch, but the steady playing and team work of Cedar Rapids gradually pulled it to the front. Des Moines was for a time a possibility, but dropped out of the running. The series which is to be played Friday, Saturday and Sunday at Cedar Rapids between the two first clubs this week, after the Temple Cup plan, will be watched with interest.

Peoria and Burlington were outclassed from the start. Dugdale and Ebright, having given place to Pat Wright as manager, the Peoria team was put on a winning footing, and has been playing good ball, pulling up from the deep bottom of the column.

Rockford made a strong finish, but too late to do better than third place. By the time the team was worked into its present shape—it has won 15 out of the last 16 games—the leaders were too far off to be headed.

The most unfortunate feature of the season has been the difficulty in keeping a full staff of umpires. Home umpires have thus been called into the game too frequently for its good. With this exception the administration of President Hickey has been very successful.

The annual meeting of the association will be held in November, and until that time it is impossible to forecast the string of cities that will be in the circuit for 1898. Lincoln, Sioux City and Omaha are almost certain to knock at the door, and there may be other candidates. What towns will be dropped to make way for them, if any, cannot now be forecasted. But it is a safe prediction that the association will be stronger next year than this. Standing of the clubs:

Clubs.	Won.	Lost.	P.C.
Cedar Rapids	84	41	.672
St. Joseph	79	45	.637
Rockford	70	55	.560
Des Moines	67	57	.540
Quincy	57	69	.452
Peoria	56	68	.452
Dubuque	47	79	.373
Burlington	39	85	.315

NATIONAL LEAGUE.

Cleveland, Sept. 23.—To-day's game was without special feature. Both clubs put up a fair game in the field, but Cleveland outbatted the Colts. Score:

R. H. E.
Cleveland ....0 0 0 1 2 5 0 0 *—8 16 3
Chicago ....0 1 3 0 0 0 0 0 0—4 10 1

Batteries—Powell and Criger; Griffith and Donohue.

DIAMOND DUST.

—At St. Thomas yesterday the game between St. Thomas and Dunnville resulted in a victory for the home team by 22 to 14.

Batteries—Wood and Lyons; Barnhardt, Tipton and Baker. Umpire—Dan Hanley.

Catcher Andy Reid returned yesterday from Buffalo. He is in Ald. Franklin's reserve list.

Frank Bowerman, the young backstop of the Orioles, will blossom out as a pitcher next season. Like Bowerman, Jouett Meekin began his career behind the bat.

Baseball Managers Hanlon and Seeree held a conference over the telephone yesterday and decided that the first three games for the Temple Cup be played in Boston, Oct. 4, 5 and 6, and the second three games in Baltimore, Oct. 9, 11 and 12.

The Stars will divide their Eteinart Cup receipts equally, except Horton, who gets no part of the share. For Toronto the players, including Staley, will divide equally. Willis and Malarkey will do most of the pitching for Syracuse, and Williams and Dineen for Toronto.

From late reports it seems likely that the baseball career of Sockalexis is ended. The joints of his ankles are becoming rigid, and he has lost all his old-time agility. Several examinations have been made by the aid of X-rays, but the physicians have small hopes of his recovery.

AFTER SUSPECTED AMATEURS.

Players Who Will be Affected by Higginbotham's Amendment That Will Become Law This Week.

Secretary Higginbotham's amendment to the amateur definition is almost sure to pass at the Canadian Amateur Athletic Association's annual meeting on Saturday night, and if it does it will bar a lot of men from playing the game this season. Smith, Gleason and several other Ottawa men will not be able to play with Ottawa College, as Mr. Higginbotham has an affidavit that every man on the Capital lacrosse team has received money for playing; then Bob Elliott will be out of the Varsity ranks, as he played in a professional baseball league. It will also likely bar Wilson, the ex-Queen's back, A. Sippi of London and Harry James, the Ottawa College wing.

This amendment is the best thing that could have happened for Rugby, as the game is being killed by professionalism, and this will keep it as all amateur sports should be and give purely amateurs a chance.

VARSITY AND M'GILL.

The following is a list and results of the matches played by Varsity and McGill since 1885:

Year.	Clubs.		Place.
1885	Varsity....17	McGill.... 1	Toronto
1886	Varsity.... 1	McGill.... 4	Montreal
1887	Varsity....27	McGill.... 7	Toronto
1888	Varsity.... 2	McGill.... 2	Montreal
1889	Varsity....13	McGill.... 6	Toronto
1890	No match.		
1891	Varsity.... 7	McGill....13	Montreal
1892	Varsity.... 9	McGill.... 9	Toronto
1893	No match.		
1894	Varsity....24	McGill.... 6	Montreal
1895	No match.		
1896	No match.		

RUGBY GOSSIP.

Osgoode had a smaller practice yesterday than usual.

Blanchard is showing up well at halfback for Varsity.

Perry of Varsity returned yesterday and will turn out for practice to-day.

T.A.C.-Lornes had 32 men out early yesterday morning.

Horace Jackes is one of the fastest intermediate halves in the business.

Duke Campbell of last season's Trinity team will likely be seen on the Osgoode line.

Varsity II. are trying to arrange a match for Saturday with Osgoode II.

Both Osgoode and T.A.C.-Lornes look at present weak in the scrimmage.

Kent and Linton would make good inside wings for any team.

Dutchy Donaldson will likely fill Smith's place at quarter for T.A.C.-Lornes on Saturday against Hamilton. Dutchy is only a junior, but is doing good work.

Varsity will likely give more attention to their junior team than their intermediate, as they will have a very strong fifteen of youngsters.

Alf Taylor, who played quarter with the Lornes the season they won the junior championship, will likely play with T.A.C.-Lornes.

Osgoode have several good intermediate men, and should put up a good showing if Queen's do not play senior men in the first match, Oct. 9.

The Wellingtons are having large practices, and are sure to be heard of later. They play at Brampton to-morrow.

Up at Berlin they are booming Rugby, and will have a good team.

Labatt, the star Osgoode wing, is laid up with diphtheria, and will not be able to play Rugby this season.

Lorne Cosby was appointed captain of the T.A.C.-Lorne II. team last night.

S. P. Gardiner, who has played on the Irish international team for several years, has joined the T.A.C.-Lorne team, and will play for them against Hamilton.

The date for the kicking competition was fixed for Oct. 2, on T.A.C.-Lornes grounds, at 2.30 p.m. before the practice. Besides the three gold medals, Mr. Garland has presented another for a sprint from goal to goal, with a full uniform on.

Varsity will likely play the following team against McGill next week and throughout the season. Goal, Morrison; halves, Moore, Blanchard, Boyd; quarter, Hobbs; scrimmage, Dodds, Mallock, Sanderson; wings, Elliott, Campbell, White, Gooderham, Burnside, Harris, Barron. So the team will not be as weak as imagined.

Back, McKay; halves, Eby, Gilmour, Gale; quarter, Donaldson; scrimmage, Mullin, Love, Linton, Coulson; wings, Moss, W. Gale, Kent, Glassco, Hoskin, Young, Carruthers, King, McGivern, Argles. This team will meet the Hamilton Tigers on Saturday, but it is likely many new faces will be seen when the first tie match comes off. The match starts at 4 p.m. sharp on T.A.C.-Lornes grounds. Male and Lamothe, who have been out of the city this week, will be out next week, also Merritt.

The following was elected the team committee: Gilmour, Glassco, Eby, Boyd, Gale.

FOOTBALL KICKS.

Charley Wilson is now in Ottawa, where he has secured a position on the Experimental Farm. He will play full-back on the Ottawa city football team this season.

Police Constable Kennedy has resigned from the Kingston force, having secured a position in the Militia Department, Ottawa. He will play with Ottawa City Football Club. He has been Queen's centre scrimmage for several years.

It is said there are three or four policemen on Osgoode team this year. A peeler cannot be called a law-student, but he is a man who sees that others keep the law, so, on this ground, the members of "the finest" are eligible for a place on the great football team, which represents the law.—Kingston News.

Tudhope is one of the stars on Osgoode team this year. When Tuddy was at Queen's he never distinguished himself at football, but for talking he was a star. He could work his jaws faster than any man in Queen's University. He will be greatly missed in the gallery of the Kingston Opera House, where he always had a supply of funny gags to spring on the people who paid a better price to sit downstairs and see the show.—Kingston News.

TORONTO DOES NOT LIKE THE DATE.

The Toronto Lacrosse Club Committee met last night to decide whether or not they would play the Capitals on Thursday, as demanded by the league. It was decided to formally protest against the decision. The committee think it is hardly fair to ask Toronto to play during the week. They could get no gate. They have done all in their power to secure grounds, but found it impossible.

THE JUNIOR SEMI-FINALS.

A championship lacrosse match will be played on Saturday at 2.30 p.m. over the Don between the Streetvilles and Elms II. The Elms will go on the field with four games behind from last Saturday, and will endeavor to even up. Whoever wins the round goes into the finals. The following will compose the teams:

Streetsville—Maxwell, McHugh, Allen, W. Fulton, C. Fulton, Taylor, J. Maxwell, Glendinning, Kinsman, P. Gradon, A. Gradon, J. Phair field captain.

Elms II.—Geraux, Neale, Howie, Smith, A. Greatrix, Wardrobe, White, Hallett, Kyle, Creelman, O'Neil, G. F. Soules, Maltby, Bain, F. C. Waghorne field captain.

The Greyhound Football Club will hold a meeting to-day at Power's Hotel, corner Bathurst and Queen-streets, at 8 o'clock. All members are requested to attend.

FOR THE GOLF CHAMPIONSHIP

Clever Strokes by Toronto and Rosedale.

W. A. H. KERR AND G. S. LYON

With Henderson of Montreal Are Choice Against the Field.

Hunter and Kirk Also Left in the Competition—Second Round and Semi-Finals To-Day, and the Final on Saturday—A Field of Twenty Entries and Played Under Favorable Circumstances.

Montreal, Sept. 23.—(Special.)—The competition for the amateur golf championship of Canada took place to-day under favorable circumstances. There was a large field of entries, the result being to leave Lyon, Henderson, McDougall, Hunter, McPherson, Kerr, Swift and Kirk, who play off to-morrow. Who will be successful? is the question agitating the golfers' minds this evening, and there are to be found many supporters of each, but it is possible Henderson has the greater number, but I am hopeful that the championship for 1897 will go to Toronto. Kerr of Toronto Club, Lyon of Rosedale and Henderson of Montreal being the choice against the field.

There were 20 entries for the contest, which is open to all bona fide amateur members of clubs associated or affiliated with the Royal Canadian Golf Association; eighteen-hole match play, final round 36 holes, ties decided by first additional hole won. The first prize is the Aberdeen Cup, presented by the Governor-General of Canada, and to become the property of anyone winning it in three consecutive competitions, and a gold medal; second prize a silver medal. The feature of to-day's contest was the defeat of G. T. Browne of London, Ont., the winner of this year's international at Niagara, by W. A. H. Kerr of Toronto. J. S. Gillespie of Quebec, the present holder of the championship, was defeated by G. S. Lyon of Rosedale Club, Toronto, and A. H. Campbell, a Toronto Club player, was defeated by T. R. Henderson of Montreal, a favorite for the championship. The scores in to-day's round follow:

First round—W. W. Watson, 3 up, 2 to play; D. L. Herbert, 0; G. S. Lyon (Rosedale), 7 up, 5 to play; J. S. Gillespie 0. T. R. Henderson (Montreal), 4 up, 2 to play; W. A. Griffith, 0. H. H. Campbell (Toronto), 1 up; W. W. McCuaig, 0. K. R. Macpherson, 7 up, 6 to play; F. S. Maude, 0.

Second draw—W. W. Watson, 0; G. S. Lyon, 2 up, 1 to play. T. R. Henderson, 3 up; A. H. Campbell, 0. W. Sweeny (Toronto), 0; G. W. MacDougall (Montreal), 3 up, 2 to play. C. Hunter, 5 up, 4 to play; J. E. Bailey, 0. W. A. H. Kerr (Toronto), 5 up, 3 to play; G. T. Browne, 0. A. E. Swift, 2 up; A. Z Palmer, 0. J. F. Kirk, 7 up, 6 to play; A. G. Thompson, 0.

The second round will be played to-morrow morning, the semi-finals in the afternoon and the final on Saturday.

JUBILEE LAWN BOWLING.

It Has Been a Great Year and the Season Will be Wound Up To-Day by a Big Match, East v. West.

This has been one of the most pleasant and successful seasons the lawn bowlers of Toronto have ever had. Everyone has been possessed with the jubilee spirit and has entered with hearty activity into this most excellent pastime, whether in the form of club match, friendly game or tournament contest. As a fitting climax to the season's play the secretaries of the city clubs have arranged a grand concluding match for this (Friday) afternoon, commencing at 3.45 o'clock, on the Granite lawns. The clubs east of Yonge-street, namely, Granite, Prospect Park and Queen City, are to enter the field against the clubs west of Yonge, namely, Victorias, Caer Howell, Thistle and R. C.Y.C. The draw is as follows.

Rink No. 1—W. O. Thornton (G) plays Dr. Dame (V).

No. 2—W. H. Bleasdell (G) plays H. A. Drummond (V).

No. 3—Dr. Sylvester (G.) plays J. R. L. Starr (T).

No. 4—J. R. Wellington (Q.C.) plays W. Walker, C.H.)

No. 5—D. Carlyle (P.P.) plays H. T. Sharpe (T.)

No. 6—J. W. Corcoran (Q.C.) plays T. S. Birchall (V.)

No. 7—T. M. Scott (G.) plays J. H. Horsey (R.C.Y.C.)

No. 8—G. R. Hargraft (G.) plays H. C. Scholfield (V.)

No. 9—J. C. Kemp (G.) plays Major Cosby (Victorias.)

No. 10—R. C. McHarrie (G.) plays E. T. Lightbourne (V.)

No. 11—Q. D. McCullough (P.P.) plays C. C. Ross (R.C.Y.C.)

No. 12—W. Crooks (G) plays G. T. Bennett (C.H.)

PROSPECT PARK BEAT WESTON.

The lawn bowling match played at Prospect Park by Weston and Prospect yesterday resulted in a victory for the Park bowlers by 3 shots, as follows:

Weston.	Prospect Park.
J. Hills	P. O'Connor
G. Hills	E. Forbes
E. Copeland	A. Wilson
E. May, sk........19	H. Williams, sk....16
W. Ellerly	J. Gibson
R. Leighton	W. Johnson
W. Riddell	N. L. Paterson
T. Elliott, sk.......17	D. Carlyle, sk.....23
Total............36	Total 39

GRANITES DOWN THE THISTLES.

In the last of the series of friendly games played this season between the Thistle and Granite Clubs, the visitors failed to stem the Granite tide of victory yesterday afternoon, and the Church-street players vanquished their opponents by substantial majorities in every rink. The scores:

Granite.	Thistle.
John Aird	W. R. Raney
Seymour Corley	W. Rodgers
W. M. Merritt	R. Bannerman
J. C. Kemp, sk.....25	D. W. Ross, sk....10
H. C. Webster	W. R. Hill
W. A. Cameron	W. R. Mackay
R. Campbell	Dr. Pearson
Dr. Sylvester, sk...22	E. C. Hill, sk......10
George Orr	M. H. Ludwig
W. Hamilton	R. Moon
I. M. Scott	T. W. Howard
W. Crooks, sk......22	J. R. L. Starr, sk..12
Total............69	Total 32

Owen Sound, Sept. 23.—District No. 7 holds its championship meet here on Friday, Oct. 1, sanction having been obtained from the C.W.A., under the management of the Crescent Cycle Club of this town. Extensive preparations are being made to have a large and successful meeting, and the best day's racing of the season will undoubtedly be seen. A first-class program has been arranged, and good prizes in cash and valuable articles are offered. The following is the program: Two mile district championship, gold medal; one mile amateur, open, gold watch, silver pitcher; half mile amateur, open, heats, prizes valued at $12 and $6; matched race between William Hindorff of Southampton and Joseph McLinden of Owen Sound, five miles, prize gold bicycle watch chain; two mile, County of Grey championship, gold medal. Racing commences at 2 p.m. sharp. Entries may be filed with President John H. McLauchlan of the Crescents any time previous to the day of races.

Loughead has beaten Kiser just once this season. The National mile champion has been beaten by the half-mile champion, Kiser, twice, and a match race may be the outcome.

THE FASHIONABLE HATTERS.

NEW HAT for SUNDAY . . .

We give you the choice of the best makes of the world's leading hat manufacturers.

—Youmans—American.
—Tress—English.
—Roelofs—The Nobby Hat.
—Christy—The Popular Hatter.

Many of these lines are exclusive to our own business. Youmans' fashionable hats are only bought here, so with Roelofs. Prices are likewise exclusive, for where quality rules, price is still reasonable.

J. & J. LUGSDIN

(Fairweather & Co.)

122-124 Yonge Street.

WIND-UP AT FORT ERIE.

Takanassee Bid Up $225 Above Her Selling Price—Songer Landed Wordsworth at 6 to 1.

Buffalo, Sept. 23.—To-day was get-away day at Fort Erie. The race between the big stake horses for a smash at the Canadian record, was declared off and the first race split in two. Second choices and well-played horses got the biggest share of the money. In the fifth race, Bennington and Gardner, whose Hurns ran last, claimed Takanassee and got her for $525, her selling price being $300. The majority of the horses left the track on special trains to-night for Toronto. The remainder will leave to-morrow. A few go east. Weather cloudy and cold, sprinkles of rain during last three races; strong wind blowing up stretch; track fast. Summary:

First race, ⅝ mile, maiden 2-year-olds—Ennomia, 109 (Newmeyer), 2 to 1, won by a length; Refide, 109 (Piggott), 5 to 2, 2, by four lengths; Newbury, 112 (Irving), 4 to 1, 3. Time 1.02½. Fulano, Harry Crawford and Charmeuse also ran.

Second race, 1 mile, selling—Alvarado II., 105 (Irving), 7 to 2, won by a length; L. B., 102 (Hirsch), 3 to 1, 2, by four lengths; Strathrel, 114 (Songer), 8 to 1, 3. Time 1.41½. Earth, Hurl and King Bon also ran.

Third race, ¾ mile, selling—Cyclone, 110 (Flint), 3 to 1, won by a length; Summer Sea, 107 (Hirsch), 12 to 1, 2, by a head; Dr. Work, 106 (Songer), 8 to 1, 3. Time 1.15¼. Friendship, Sidney Bender, Nover, Alarum and Proteen also ran.

Fourth race, mile, 2-year-old maidens—Helensdale, 112 (H. Lewis), 1 to 2, won by two lengths; Exquisite, 109 (Lendrum), 12 to 1, 2, by two lengths; Fontumka, 109 (Songer), 6 to 1, 3. Time 1.03½. Park Slope, Louisa Degnan, and Dr. Farley also ran.

Fifth race, 5½ furlongs, selling—Wordsworth, 104 (Songer), 6 to 1, won by a length; Takanassee, 104 (Piggott), 3 to 5, 2, by two lengths; Mantle, 104 (Forbes), 20 to 1, 3. Time 1.08½. Mohawk Prince, Free Lance and Hurns also ran.

Sixth race, ⅝ mile, selling—Belle of Erin, 101 (Hirsch), 8 to 5, won by a length; Glonoine, 107 (Piggott), 4 to 1, 2, by three lengths; Juda, 104 (Garrigan), 2 to 1, 3. Time 1.02½. Byron Cross, Mabel D., Olney and Pinkerton Scout also ran.

The list of winning owners is as follows:

P J Miles	$2150
E Corrigan	1525
Bennington and Gardner	1200
Frank Regan	1100
Graham Anderson	1150
F L Parker	1125
Coagle and Creveling	1000
C F Dwyer	800
Adam Beck	800
C J Kelly	850
Sykes and Chelton	850
E M Nise	600
P S P Randolph	650
Kensico Stable	625
A H and D H Morris	600
Bleaker & Co	425
George W Innes	375
J E Laxton	125
C F Fox	300
Capt Forrester	275
J W Colt	500
Rothert and Gorman	350
P J Dwyer	425
P J Healy	300
J H Kelly	275
W Lansburg	400
N Dyment	225
J S Wadsworth	375
J B Steideman	25
M F Dwyer	75
Benson, Arthur & Co	450
Gates and Elliott	375
Mrs W Muir	550
W B Sink, Jr	25
J P Meehan	300
R W Walden & Son	525
R C Doggett	300
J F Sellers	225
John Hogan	100
C W Wadsworth	250
Harry Hamlin	50
George Cary	25
Pulsifer and Karrick	450
Richardson and Mason	275
G Elliott	150
George Horn, Jr	450
W B Sink	300
A F Brown & Co	325
J Decker	300
H S Martindale	50
John Brennan	500
A H Mills & Co	250
J J O'Keefe	25
E J Power	25
M and J Cohn	25
R J Hiner	75
Engerman and Fields	25
A L Roberts	275
J Hints & Co	125
W J Roach	
Neiler and Johnson	230
B L Knowlton	200
F Berlew	350
O L Richards	225
Plate & Co	250
Charles Casey	225
Mackay and McCue	50
A N Smiley	25

RESULTS AT WINDSOR.

Windsor, Sept. 23.—First race, 5 furlongs Merry Glen, 103, 4 to 1, 1; Jim Lisle, 106, 8 to 1, 2; Beguile, 106, 9 to 5, 3. Time 1.03. Burntfoot, Ozite, Wehima, Jim Armstrong, Lavina, Slattery, Talliwanda, Annie Lauretta, Sissie Chance, Coyne, Little Ada, Skink also ran.

Second race, 7 furlongs—Traveler, 102, 10 to 1, 1; High Tide II., 111, 15 to 1, 2; G. R. Longhurst, 103, 4 to 1, 3. Time 1.28¾. Trade Last, John Conroy, La Princessa, Sister Ione, Blasco, Stark, Buckeye, Blacking Brush, Ingomar, Audrax also ran.

Third race, 1 mile—Ellismere, 102, 2 to 1, 1; The Elector, 97, 3 to 5, 2; Rockwood, 90, 12 to 1, 3. Time 1.41¾. Shuttlecock, Koscio also ran.

Fourth race, 1 1-16 miles—Miss Gussie, 110 5 to 2, 1; Bonadea, 98, 8 to 1, 2; Judge Wardell, 110, 3 to 1, 3. Time 1.07¾. Farm Life, Dulac, Peter McCue also ran.

Fifth race, ¾ mile, selling—Fay Belle, 103, 2 to 1, 1; Double Quick, 108, 8 to 5, 2; Midlo, 102, 2 to 1, 3. Time 1.14½. Brighton, Alvin W., Lady Grey, Illume II. also ran.

HAPPY HOURS NOSED IN.

Cincinnati, Sept. 23.—The sport at Oakley to-day was made lively by several very exciting finishes. Happy Hours won the second race by a nose, and in the third event Jackanapes won from Pontus by the same margin. Weather fine, track fast. Summary:

First race, 5 furlongs, selling—Roth, 104 (J. Hill), 4 to 1, 1; Mystery, 107 (Aker), 8 to 1, 2; Ada Russell, 107 (Scherrer), 5 to 2, 3. Time 1.02½. Fair Day, Bermuda, Dance, Sister Jane, Ophelia, Copeland, Legerdemain, Little Ariel, Sister Mamie also ran.

Second race, selling, 6 furlongs—Happy Hours, 106 (Scherrer), 5 to 2, 1; Dominica, 100 (J. Matthews), 4 to 1, 2; Galley West, 96 (Stits), 15 to 1, 3. Time 1.16. Barton, Santamaria, Est ne Regina, Rampage, Rosevelt, Anna Garth also ran.

Third race, 5½ furlongs—Jackanapes, 104 (J. Hill), 8 to 5, 1; Pontus, 104 (Overton), 7 to 5, 2; Banastar, 113 (C. Reiff), 8 to 5, 3. Time 1.08½. Seaport, Count Navarre, Teuce also ran.

Fourth race, 7 furlongs, selling—Carrie Lyle, 106 (Scherrer), even, 1; Filibuster, 98 (Huston), 4 to 1, 2; Cyclone, 111 (Aker), 12 to 1, 3. Time 1.28½. Rockwall, High Test, Elsie D., Loyalty, Fred K. also ran.

Fifth race, 1 mile—Eugenia Wickes, 102 (J Matthews), 3 to 5, 1; Virgie, 87 (Dupee), 3 to 1, 2; Big Knight, 102 (Aker), 4 to 1, 3. Time 1.41½. Mill Stream, Rockwood also ran.

GREAT OUTLOOK FOR FALL MEET.

Everything looks bright, even the weather, for what promises to be the greatest racing ever seen on the Woodbine course. A train of 12 palace horse cars leaves Fort Erie this morning, and will arrive on the scene to-day. A number of horses will also come from Windsor, and though the question of accommodation has been a difficult one, still by the erection of 52 additional boxes at the Woodbine, and by securing all outside stables, the secretary has arranged accommodation for 302 horses, exclusive of the Newmarket track, where Mr. Seagram has 35 yearlings, besides numerous stables in the city.

To-morrow's events will all be well filled, and though the smallest field will be in the mile and a furlong handicap it will make up in quality what it lacks in quantity. Such good ones as Geyser, belonging to W. E. Corrigan, Bannock, Skate, Our Johnny, Ulysses, Kinney and Evaline, should make a rare race. In the other open events the fields will be very large, while the novice hunters promise a very interesting contest with Miss Cawthra's Vista, Mr. D. L. McCarthy's Echo, Dr. Morton's Regina, Dr. F. J. Capon's Sunburn and Mr. George Beardmore's Valiant.

His Honor the Lieutenant-Governor and Lady Kirkpatrick will attend on Saturday afternoon, unless bad weather prevents. Everyone rejoices to know that Sir George Kirkpatrick's health is such as to allow him to enjoy a sport in which he has always been greatly interested.

There is expected the greatest array of coaches and fours yet seen in Toronto. Admiral Sir Nowell and Lady Salmon will drive down with Major Hay on the Percival coach. Mr. George Beardmore's English coach will convey a party of Montreal visitors. Col. Otter will drive the New Fort drag, while Mr. G. A. Stimson will handle the ribbons over his new red-paneled break.

Owners are reminded that entries for Saturday's events close at the Ontario Jockey Club offices, Leader-lane, at 2 o'clock this afternoon.

The officials for the meeting will be as follows: Presiding judge and steward, Joseph J. Burke; associate judge, Frank Nelson; starter, W. J. Fitzpatrick; secretary, Stewart Houston; timers, Messrs. William Christie, E. W. Cox and T. W. Taylor; clerk of the scales, A. H. Mills; stewards, George W. Beardmore, Dr. Andrew Smith, C. W. Clinch, E. Bristol and R. Q. McCulloch.

W. C. Hayes arrived yesterday with Trillion, Sagonara and two green jumpers, Jockey Leslie Dunlap came along with the Hayes string.

BEN BRUSH WALKED OVER.

New York, Sept. 23.—It was a disagreeable day at Gravesend to-day, a heavy mist driving everybody to shelter. There were but few scratches, however, except in the third race, where none could be found to try conclusions with Ben Brush, and he was permitted to walk over for the purse. Summary:

First race, 1 1-16 miles—Dr. Catlett, 112 (Williams), 2 to 1, won by a length and a half; Cavalero, 112 (Simms), 1 to 2, 2nd by 15 lengths; Talisman, 102 (McKay), 50 to 1, 3. Time 1.50. No other starters.

Second race, 5½ furlongs—Komursaki, 109 (Thorpe), 7 to 1, won by 2 lengths; Hardly, 109 (Simms), 9 to 2, 2nd by 2 lengths; Kenmore Queen, 109 (Perkins), 5 to 2, 3. Time 1.09. Fleeting Gold, Festa, Napamax, La Maroma, Ella Daly, Jilted, Gazena also ran.

Third race, mile—Ben Brush, 120 (Simms); walk over. Time 1.47¼.

Fourth race, Speculation, 1 mile, selling—Solvable, 101 (Sloan), 2 to 1, won by a head; Ben Eder, 101 (Martin), 8 to 5, 2nd by 4 lengths; Rondo, 108 (Clayton), 5 to 1, 3. Time 1.42¼. Bromo, Ramiro II., Casseopia, Tom Cromwell also ran.

Fifth race, 5 furlongs, selling—Scotch Plaid, 108 (Doggett), 7 to 1, won by 1½ lengths; Claret Cup, 104 (Martin), 7 to 1, 2nd by a head; Oxnard, 100 (Wilhite), 8 to 1, 3. Time 1.02¾. Hairpin, Rey Salazar, Aratomia, Miss Rowena, Kilt, Junior, Fay Ida, Whistling Coon and Cherry Picker also ran.

Sixth race, mile, selling—Shasta Water, 103 (O'Donnell), 3 to 1, won by 1½ lengths; Ben Ronald, 103 (Beauchamp), 20 to 1, 2nd by 4 lengths; Good times, 111 (W. Martin), 6 to 5, 3. Time 1.43½. Break o' Day, Rey del Tierra and Ein also ran.

SPECIAL WOODBINE NOTES.

We understand that our genial friend Fletcher has been in great form ever since the spring meeting at Woodbine, and is paying more than usual attention to this fall meeting. He is no doubt an expert at the study of form, and will give his many sporting customers the full benefit of his experience by publishing his selections each day. He wishes it distinctly understood that his cards will not be sold on the street, and can only be had at his place of business, free of charge, at 9.30 a.m. each race day. His address is, The Merchants' Cigar Store, 18 King-street east, and it will certainly be to the interests of racegoers to call and get his card every morning.

It will go...
Right to the spot

Ayer's Hair Vigor will go right to that bald spot and begin to bring the hair back.

It Makes Hair Grow.

THE SLATER SHOE

Under false colours.

Some Mackay stitched shoes are made to imitate Goodyear Welts.

They have a "dummy welt" on the outer edge of the sole, and a false insole covering the stitches *under the foot*.

But no matter how skillful the deception to the *eye*, the effect upon *the feet* soon shows it up.

Any shoe stitched *under* the foot *must* form hard and callous spots on it, as soon as the leather wears away and the stitches form elevations under pressure.

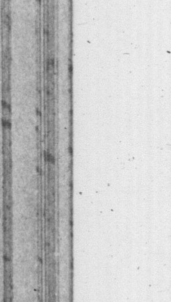

Stitches under the feet did it.

The sole of the Goodyear Welted "Slater Shoe" is sewn to a strip of leather *outside* the shoe—not a stitch or peg being *under* the foot.

Each pair remains *six* days on the last to take the *stretch* out of the leather, moulding it to *keep* the niceties which constitute *fit* and comfort.

You'll know that it's *genuine* Goodyear Welt if stamped on the sole with the "Slater Shoe" name and price, $3, $4, or $5.

A tag on each pair tells the *leather* it is made of—the *wear* it will give.

AGENCY

89 King Street West.

AMUSEMENTS.

BARGAIN MATINEES

TUESDAY
THURSDAY
SATURDAY

ENTIRE BALCONY 15c
ENTIRE LOWER FLOOR 25c

Box Office Always Open.

TORONTO OPERA HOUSE

ALL NEXT WEEK

The Notable Nonsense Necromancer and Purveyor of New-Fangled Fun,

McGINTY THE SPORT

Rattle-Starting-Roar-Ending

Introducing

JOE FLYNN

The Quaint Comedian.

GRAND OPERA HOUSE

FRIDAY EVENING
SATURDAY MATINEE
SATURDAY EVENING

THE MYSTERIOUS MR. BUGLE . . .

By Madeleine Lucette Ryley, presented by Mr. Joseph Holland. Next week—For Fair Virginia.

WE CAN KEEP

Wild Ducks

FRESH and SWEET

ALL WINTER.

Telephone 1831.

TORONTO COLD STORAGE COMPANY.

CHARGES HER WITH BIGAMY.

Complainant Says the Mother of His Five Children Has a Husband Living.

Sergeant Instructor W. H. Holmes of Stanley Barracks has laid a charge of bigamy against his wife, Annie, who appeared in the Police Court yesterday on a summons, the Crown authorities deciding that the case was not serious enough to demand a warrant process.

The accused is a rather prepossessing woman of 26. On June 25, 1890, she married Holmes at Niagara, Ont., while, it is alleged, she was the wife of Charles Wheatley, a civil service clerk, whom she married when she was but 15 years of age. Wheatley is said to have been convicted of larceny soon after the marriage, and sent to prison. Since that time his wife has had no tidings of him.

The present charge arises out of lack of harmony between Holmes and his wife, who have been separated for some time. They have had five children, one of whom survives and is being looked after by Mrs. Holmes.

The case was enlarged by the Magistrate for a week.

Many Friends at the Obsequies.

The remains of the late Mr. Christopher Martin, proprietor of "Flags of All Nations," King-street, in this city, were brought from Muskoka and interred in Mount Pleasant Cemetery yesterday afternoon. Rev. Septimus Jones conducted the service at the deceased's late residence, 24 St. Mary-street, and also at the cemetery. There was a large attendance of citizens and friends of the deceased. The pallbearers were: R. L. Gwatkin, Dr. R. O. Snider, James O'Hara, Archibald Hutchinson, J. H. Macabe and F. F. Cole. The floral tributes were numerous, amongst them being a pillow from "Sisters," wreaths and anchors from employes, McKinley L.O.L. and personal friends of the National Club; cross, Mr. and Mrs. J. M. Scott, Winnipeg; spray bouquets, Miss J. Macdonald and Mr. and Mrs. Hobson. Members of Zetland Lodge, A.F.&A.M., McKinley L.O.L., and National Club, of all of which deceased was a member, were present. Rev. Septimus Jones paid a tribute to the personal worth and sterling character of the deceased.

Sale of Furniture.

The sale of household furniture, plate, china, bric-a-brac, etc., belonging to Mrs. Irving Walker, which was sold yesterday at the family residence on College-street, by Messrs. C. J. Townsend & Co., proved to be quite a decided success. A large number of fashionable people were present. The total sum realized was in the neighborhood of $1200.

The household furniture, bric-a-brac, china, etc., belonging to the Rev. Mr. Baldwin of the Church of the Ascension will be disposed of to-day at Messrs. Townsend's rooms in King-street, at 11 a.m.

At the Races.

Mr. L. V. Garner, Superintendent of the Fort Erie Race Track, tells about a sure thing he knows of. Says Mr. Garner: "Last March I was feeling all out of sorts, suffering distress in my back and soreness in my kidneys. I sent for a box of DOAN'S KIDNEY PILLS and after taking them I got well almost at once, and have been well and strong ever since. They removed all pain and soreness, and made me feel first-rate. I recommend them highly for all kidney and back troubles, and feel sure that those who give them a fair trial will find great satisfaction in their use." ed

LOST SITUATION.

Many a man has lost a good situation through use of Strong Drink. They don't travel together. We have placed hundreds of poor unfortunates on their feet. Ours is the pioneer institution of Canada for the cure of Drunkenness, Morphine or Tobacco habit. Scores of testimonials furnished freely. Write for particulars.

MANAGER, Box 215, Oakville.

The Ontario Double Chloride of Gold Cure Company, Limited.

THE T. EATON Co. LIMITED

190 Yonge St. Canada's Greatest Store. Toronto.

190 YONGE STREET, September 24, 1897.

Men's Shoes Saturday Special — Men's Storm Calf Laced Boots, heavy extension soles, with the genuine Goodyear welt. No rubbers required with this boot. Every pair guaranteed to give perfect satisfaction; sizes 6 to 10; regular price $4.00, Saturday..... **2.50**

Stylish Cloaks. If you want to have a correct idea of the newest styles in Fall Cloaks you'll have to visit this store. Our Cloak and Costume Department represents every worthy style and garment designed by the most skilful artists and made by the best tailors. We are showing many exclusive novelties that cannot be duplicated anywhere outside, thereby giving the stock a charm thoroughly appreciated by shoppers. This list indicates some of the most popular lines:

Ladies' Jackets, in fine black and fawn Kersey Cloth, high collar, silk stitched, lined Roman stripe silk, length 27 inches..... 16 50

Ladies' Jackets, in fine beaver cloths colors black and fawn, tight-fitting, high collar, with revers, silk lined, length 28 inch 25 00

Ladies' Black Jackets, in fine beaver cloth, a stylish garment, handsomely braided, lined throughout silk, length 28 inch 27 50

Ladies' Jackets, in fine beaver cloth, colors black and fawn, collar and revers, trimmed soutache braid, lined throughout silk, length 28 inch..... 25 00

Ladies' Jackets, in fine beaver cloth, colors black and fawn, lined taffeta silk, storm collar of sable fur, pearl buttons, fine tailor-finished garment, length 28 inch..... 35 00

Ladies' Jackets, in black beaver cloth, high storm collar of mink, collar and front edged with Persian lamb, silk cord ornaments, lined throughout silk, length 30 inch..... 32 50

Ladies' Black Silk Matalassa Cape, 3-4 length, tight fitting back, Thibet trimmings, satin quilted linings 22 50

Ladies' Handsome Fine Broadcloth Circular Cape, embroidered in jet and braid, close fitting back, sable collar, silk lined 25 00

Ladies' Handsome Moire Silk Circular Cape, of cloth, applique and fancy braid, sable collar and fronts edged, silk lined. 32 50

Ladies' Stylish Black Silk Plush Cape, embroidered in plain and fancy braid, sable collar and fronts, silk lined..... 30 00

Ladies' Fur Lined Wrap, of silk Bengaline, best grey squirrel lining, collar and fronts trimmed Alaska sable..... 45 00

Ladies' Elegant Black Silk Moire Wrap, Empire back, shoulder cape, collar and fronts handsomely trimmed with sable, quilted lining 45 00

A constant arrival of new things direct from the Fashion Centres keeps the stock bright and up-to-date, In fact our styles are always a little in advance of the markets here. That's why we have attained such a leadership in the Cloak trade.

Men's Clothing. One would think this an exclusive Clothing Store, so carefully and liberally do we provide the needs of men and boys in the way of Clothing, Hats and Furnishings. Our superior styles and qualities, our big assortments and our sterling values have helped us to establish a reputation that few enjoy. And it is with such worthy goods as these that we'll continue to deserve your confidence:

Clothing.

Men's Four-buttoned Single and Double Breasted Sacque Suits, dark brown and grey checks and diagonal pattern, all-wool Canadian tweeds, good sateen linings, sizes 36 to 44, special at.. ..... 6.50

Men's Fine Black Suits, in sacque and morning styles, plain black Venetian-finished English worsted, also Clay's twill worsted, unbound, perfect fit and cut, sizes 35 to 44..... 10.00

Men's Waterproof Coats, in Oxford grey and brown English tweeds and worsted, with sleeves and 24-inch detachable fly-front cape, sizes 36 to 46, special at.. ..... 6.00

Men's Single-breasted Fly-front Ulsters, navy blue and black English beaver cloth, silk velvet collar, heavy Italian cloth linings, sizes 34 to 42, special at... ..... 10.00

Youths' Three-piece Suits, short pants, single-breasted sacque coats, all-wool English tweeds, best trimmings, sizes 27 to 33.. 5.00

Boys' Two-piece Suits, short pants, grey and brown Canadian tweeds, sizes 23 to 28, special at.. ..... 1.75

Boys' Sailor Suits, with deep sailor collars, navy blue serges, also dark brown and grey English tweeds, lanyard and whistle, sizes 23 to 28, special at..... 1.50

Men's Underwear.

Men's Scotch Wool Underwear, shirts and drawers, double-breasted, ribbed skirt and cuffs, winter weight, each ..... .30

Men's Fine Fleece-lined Underwear, shirts and drawers, heavy weight, sizes 36, 38 and 40, each ..... .50

Men's Heavy Scotch Wool Underwear, shirts and drawers, ribbed skirt and cuffs, double-breasted, sateen facings, each. .75

Men's Fine Shetland Lambs' Wool Underwear, shirts and drawers, double-breasted, sateen facings, pearl buttons, each 1.00

Men's Fine Scotch Wool Underwear, Turnbull's, 16 gauge, full fashioned, double-breasted, pearl buttons, nonshrinkable, all sizes, each 1.25

Hat Department.

Men's Fur Felt Stiff and Soft Hats, in English and American styles, white satin lining and silk trimmings, in black, tabac, walnut and Cuba shades 1.50

Children's Soft Top Tan Leather Tam o' Shanters, with plain crown, black silk band, satin lining ..... .75

Children's Fine Buckskin Tam o' Shanters, with soft top, black silk ribbon, silk lining, in fawn and drab colors 1.00

Saturday is Clothing Day. Business is bound to be brisk in this department. You'll shop with greater comfort if you come in the morning. However, no matter when you come you'll receive courteous attention.

THE T. EATON Co. LIMITED

190 YONGE ST., TORONTO.

THE TORONTO WORLD

ONE CENT MORNING PAPER.

No. 83 YONGE-STREET, Toronto.

TELEPHONES.

Business Office 1734
Editorial Room 523

WHOLESALE AGENTS FOR CITY NEWSBOYS.

F. W. Beebe..... 391 Spadina-avenue
E. W. Duggan ..... 362 King east.
H. Willis ..... 768 Yonge-street.
Mrs. Moriarity..... 1246 Queen west.
H. Ebbage..... 657 Dundas-street.
G. R. Ezard..... 767 Queen east

Branch Office, 70 King-street east (next Postoffice), Hamilton. Telephone 964. H. E. Sayers, Agent.

THE WORLD IN THE UNITED STATES.

The Toronto World may be obtained at the following places in the United States:

New York—St. Denis Hotel news stand, Broadway and 11th-street.

Detroit—Peninsular News Co., 40 Congress-street west.

Buffalo—Iroquois Hotel News Stand.

THE KLONDIKE FOR CANADIANS.

The newspapers are still full of glowing pictures of the fabulous wealth of the Klondike, but these reports may be greatly exaggerated. On the other hand, it is just possible that even the excitable newspapers have not exaggerated the wealth of this wonderful country. The United States District Attorney for Alaska, Mr. B. F. Beumett, who has just returned from there, confirms the general impression that the Yukon is fabulously rich. "There is gold," says he, "in every body of water, big or little, in the Yukon country. Why, the people, with all the newspaper talk, do not know what the rush will be in the coming spring." Practically all who will get into the Klondike this year are there already. The passes are now closed for six months or longer. There will be a breathing spell during that period. The Government will have ample time to look over the situation and lay out its policy for next spring. It is said 10,000 more citizens of the United States will be in Alaska within six weeks after the spring rush has commenced. Now, we Canadians should not forget this fact, that we are under no obligation, moral or legal, to afford these 10,000 foreigners access to our gold mines. While this is true, it is equally true that it would be wrong for us to allow them to go to the Klondike without giving them public notice of what our policy is going to be. The Government must seriously consider this question and declare its policy as early as possible. Provision must be made to protect the country and its wealth for the benefit of the people whose inheritance it is. Canadians must not be swamped by countless hordes from a hostile country. It is our own territory and we have just as much right to refuse admittance to a United Statesian as the Government of the United States has to deport a Canadian workingman crossing the bridge at Niagara in search of work. If the Government does not decide on keeping the Americans out altogether, it should at least discriminate very decidedly against them and in favor of Canadian subjects. In the meantime the Government ought to issue an official bulletin, giving us the latest information it has acquired about the country. The Government has officials on the spot, who must now be aware of the actual and prospective possibilities of the district. An official statement of the Klondike up to date would fill a long-felt want.

LORD KELVIN AND NIAGARA FALLS.

Lord Kelvin believes that all the water flowing from Lake Erie to Lake Ontario by the Niagara River will, in time, pass to the lower level through machinery instead of tumbling over the falls as at present. He thinks that the machinery thereby set in operation will do much more good to the world than "the great benefit which we now possess in the contemplation of the splendid scene which we have presented before us at the present time." He wishes it were possible that he could live to see this grand metamorphosis. Lord Kelvin believes thoroughly that the metamorphosis will come and there are many who share his belief. The Ontario Government, however, has staked its last copper on the theory that the beauty of Niagara Falls will always be there for our contemplation. It has laid out a beautiful park, from which the tumbling waters may be seen to advantage. The entire revenue derived from the company that holds the monopoly of the water power on the Canadian side is devoted to the maintenance and beautification of the park. The Government, in short, looks only to the artistic side of the Falls. Its economic value is a secondary consideration. Every cent of rent the Government derives from its franchise is devoted to ornamentation. Not a cent is spent to further the industrial possibilities of the district. If Lord Kelvin's theory is to prevail, then the Government's beautiful park will lose its chief and only charm. While it may be many years before the metamorphosis foreseen by Lord Kelvin is actually accomplished, yet it undoubtedly will take place in time. The Ontario Government has itself admitted the principle of converting the falls from a thing of beauty into a useful mechanical agency, while at the same time it is spending a fortune every year to maintain the natural features of the place. The Government is inconsistent in its theory and practice in regard to Niagara Falls. On the one hand it detracts from their beauty, on the other it seeks to enhance it. The Government has appointed a commission to look after the artistic end of the business, while it has made no effort whatever to make Niagara Falls, Ontario, a great industrial centre, such as exists on the other side of the river. What a different policy would have been adopted if Lord Kelvin occupied Premier Hardy's place! Instead of spending $50,000 a year on maintaining the park, he would have put it into machinery, thereby affording employment to thousands of workingmen and conferring a lasting benefit to humanity at large. The World believes that for many years the industrial and artistic aspects of Niagara Falls may flourish side by side. But we decidedly object to the policy of the Hardy Government, in virtue of which the industrial side is made completely subsidiary to the artistic.

SIR WILFRID'S JUBILEE BLUNDER.

Sir Wilfrid Laurier lays it down as a principle that Canada should extend a trade preference to Great Britain from mere gratitude. The theory appears to be that Canada occupies a dependent position in the Empire, that it should not presume to ask any equivalent for the advantages it is conferring on the Mother Country. We are surprised that such a theory should emanate from Sir Wilfrid Laurier, who glories so much in nationality, and is so proud of his country. If we are free, if we are a nation, why should we occupy a secondary position? Why should we not deal with Great Britain as an equal rather than as an inferior? The people of Great Britain themselves do not expect that Canada should give them something for nothing. Sir Wilfrid Laurier's theory is regarded as unsound by the very people who would benefit the most from it. The British Trade Journal represents the merchants of Great Britain generally, and it can be taken for granted that it voices the sentiments of the merchants and manufacturers who have dealings with Canadian business men. In a recent issue it showed up the fallacy of Premier Laurier's theory. "We have frequently directed attention," says The Journal, "to the fact that every trade journal in England entertains the opinion that preferential tariffs on the part of the colonies involve an equivalent preference on the part of Great Britain. During the grand Jubilee celebrations in England it may have been all right and proper that the accomplished and eloquent Premier of Canada should dilate on the loyalty of Canadians, their affection for Her Majesty and their attachment to British institutions; it may have been quite fair that Sir Wilfrid Laurier should claim credit for the fact that Canada granted preferential tariff treatment to England without any stipulation for an equivalent, but it was an act of supreme folly for him to tell the British Government and people that Canada neither hoped nor desired any preference for its products in the markets of the Mother Country."

Before long the people of Canada will realize the full significance of what The World has termed the Great Blunder of the Jubilee.

THE FARMER AND THE WHEAT BUYER.

The World's reporters have investigated the complaints of the farmers who state that they are not being fairly dealt with by the wheat buyers on the Toronto market. After looking into the case we are forced to the conclusion that the farmer is not receiving a square deal. The dealers have a standard which they apply when it tells against the farmer, but which they do not apply when it would tell in his favor. The farmer does not fully understand the buyers' system of measuring and weighing wheat. Furthermore, the inspection and weighing is all done by the buyers, and the farmer is obliged to accept the figures of the purchaser, no matter what they may be. The farmer certainly has a grievance in this matter. He frequently finds himself getting as much as twelve cents per bushel less for his wheat than he believes he should get. The buyers work together with all the harmony of a well-organized ring, and the farmer finds himself pretty much at their mercy. However, the farmers have it in their power to remedy the grievance. They should demand that the bargain for the purchase of their wheat be completed at the market, before the wheat is taken to the mill or elevator. The testing should be done in their presence, and the standard should be applied to the best as well as to the poorest grades. A little organization on the part of the farmers will secure them fair play, which we are satisfied they are not now obtaining.

YELLOW JACK'S RAVAGES.

One New Case and Two Deaths at New Orleans Reported Yesterday Morning —Ten Deaths in All.

New Orleans, La., Sept. 23.—One new case and two deaths were reported to the Board of Health this morning. Four of the sick are considered still to be in a dangerous condition. The others are all doing well, and the sanitary officers and health authorities expect to be able in a few days to announce that the fever has been completely stamped out.

The total number of cases up to the present writing has been 80. There have been 10 deaths in all.

Toronto Man a Victim

Springfield, Ohio, Sept. 23.—A Louisville, Ky., despatch to-day says: A case of yellow fever was taken to the Eruptive Hospital farm last evening. The patient is John McDougall of Toronto, Canada, who stopped off here on his way from Mobile. He was taken ill at the home of a friend, and Dr. McDermott pronounced his case yellow fever. No alarm is felt, as already two frosts have fallen in Louisville.

$20 for Breach of the Rules.

Joseph Dilworth, a Jarvis-street druggist, committed a breach of the Pharmacy Act by selling carbolic acid without complying with the rules of the College of Pharmacy Council. He was fined $20 for the offence yesterday.

Sixty Days for the Ring.

Myrtle Cooper, the dusky beauty who persuaded a white man named Harry Cook to call on her at a house on Elizabeth-street and stole his ring when he did so, was yesterday sent to jail for 60 days with hard labor.

Cucumbers and melons are "forbidden fruit" to many persons so constituted that the least indulgence is followed by attacks of cholera, dysentery, griping, etc. These persons are not aware that they can indulge to their heart's content if they have on hand a bottle of Dr. J. D. Kellog's Dysentery Cordial, a medicine that will give immediate relief, and is a sure cure for all summer complaints.

PUBLIC AMUSEMENTS.

Next Week at the Toronto.

"McGinty, the Sport," one of this season's biggest successes, will be the bill offered to theatregoers for next week, commencing Monday, at the Toronto Opera House. This attraction promises one of the most varied performances of the season at this popular place of amusement. Joe Flynn, famous for his singing abilities; Charles F. Jerome, J. Wesley Mac, Mattie Nichols and other old favorites are in the cast. The sale of seats is now in progress and "bargain matinees" will be given on the usual days, Tuesday, Thursday and Saturday.

"For Fair Virginia."

Mr. and Mrs. Russ Whytal, who are among the youngest, as well as the most talented and successful of American actors, will again appear at the Grand Opera House all next week, in Mr. Whytal's brilliantly triumphant drama, "For Fair Virginia." This has been acted nearly 600 times, and has won success in every part of the country. The Journal said:

Russ Whytal has produced in "For Fair Virginia" a play as idylic as "Alabama," and as stirring as "Held by the Enemy." The atmosphere of the piece is balmy southern. The breezes that are wafted from the stage are laden with the perfumes of southern flowers, and the strains of southern songs. But even at the outset, the coming war is casting its dread shadow before. It is separating southern wife from northern husband and dividing the lover who wears the grey from the sweetheart who espouses the blue. This war becomes the hard background of the action, but it is only the background. The stage does not become a Bosworth field and the fighting is mostly done elsewhere, with the rattle of musketry for the dread accompaniment."

Special scenery and an excellent company are promised, and the success achieved here two seasons ago will, doubtless, be more than duplicated.

Mr. Jarvis' Song Recital.

Toronto never seems quite musically alive until late in the fall. It may be the spice of frost which is lacking, or it may not; but the fact remains, that if a concert be given at this time of the year, it is seldom largely attended. So it was with the song recital given last evening in Guild Hall by Mr. Harold Jarvis and his able assistants. Mr. Jarvis sang several numbers, receiving repeated encores, which showed that the audience was delighted; and after all it is the aggregate, perhaps, rather than the solitary critic, which should decide as to the success or otherwise of a performance. Indeed, every performer was encored again and again, showing a long-suffering kindness by responding in most cases. Miss Ada E. S. Hart opened the program with a charming piano song of Paderewski. All her numbers were of the highest excellence. Miss Maude Millichamp, a pupil of Mr. Jarvis, sang several songs, and others assisting were Mr. Paul Hahn, 'cellist; Mr. Arthur Blakeley, organist; Mrs. Harold Jarvis and Miss Anna Hahn, accompanists.

Grand 25 Cent Concert.

What may be considered to be a move in the right direction is the announcement that Massey Hall will first open its doors this season to a grand 25 cent popular concert. The event is to take place on the evening of Monday week, Oct. 4, and the attractions are to be the 13th Batt. Band of Hamilton, Miss Ida McLean, the popular young soprano, and Fred Warrington, Toronto's own baritone. None but Canadians will appear on the program. The price of all seats is to be 25 cents, and they may be reserved at that price and without any further charges. The plan will be opened at the hall box office at 9 o'clock on Thursday morning. If this event receives the encouragement is so well deserves, it will be immediately followed by other concerts on the same lines.

Concert at St. Michael's.

Arrangements have been completed for a grand sacred concert in St. Michael's Cathedral on Tuesday evening, which promises to eclipse any previous musical event held under Catholic auspices in this city. The object of the concert is to aid the Altar Society of the Cathedral parish, and the ladies of the society are certainly to be congratulated upon their program. The artists include many of the most prominent musicians of the city, so that the very best treatment of the high-class compositions selected for the evening may be confidently expected.

Money Getting Dearer.

London, Sept. 23.—The Bank of England has increased its rate of discount to 2 1-2 per cent.

Which?

He called to see her papa,
To ask his daughter's hand;
He had a speech all ready,
Which sounded simply grand.

When his eyes met her father's
His knees began to shake,
And as his breath came quickly,
He faltering, thusly spake:

"Oh, say, I want your daughter!—
At least—I called to see—
If you have no objections—
I think that she wants me!

—F. Bruce Carey.

"YES OR NO."

When a young woman answers "yes" to the impetuous wooing of an honorable and ambitious young man, it depends largely upon her health whether she will be a happy or an unhappy wife. A young wife who suffers from weakness and disease of the delicate and important organs that are distinctly feminine is sure to fail of happy wifehood. Dr. Pierce's Favorite Prescription imparts health, strength, virility and elasticity to the womanly organism. It fits for healthy wifehood and capable motherhood. It allays inflammation, heals ulceration, soothes pain and invigorates and vitalizes. It banishes the nausea and complaints of the expectant period and makes the little one's arrival easy and almost painless. It insures baby's health and a bountiful supply of nourishment. Thousands of homes that for years had only needed the added tie of a baby to make them happy now resound with the laughter of happy, healthy childhood, as a result of the use of this remedy. Over 90,000 women have testified to its marvelous results in writing.

This wonderful medicine is the discovery of an eminent and skillful specialist, Dr. R. V. Pierce, for thirty years chief consulting physician to the great Invalids' Hotel and Surgical Institute, at Buffalo, N. Y. By writing to Dr. Pierce, ailing women can secure the free advice of a specialist who has treated more women than any other physician in the world, and avoid the disgusting examinations and local treatment insisted upon by obscure doctors. The 'Favorite Prescription' is sold by all good medicine dealers.

Send thirty-one one-cent stamps, to cover cost of customs and mailing only, for a paper-covered copy of Dr. Pierce's Common Sense Medical Adviser. Cloth binding fifty stamps. Address Dr. R. V. Pierce, Buffalo, N. Y.

"KURMA"

CEYLON TEA

Discriminating Tea Drinkers Use No Other.

Lead packages only, 25, 30, 40, 50 and 60c per lb. Sold by all grocers.

The Davidson & Hay, Limited, Wholesale Agents, Toronto. 246

THE

MONSTER SHOE HOUSE

TWO STORES: 210 Yonge Street. 510 Queen West.

THE STORES WILL BE OPEN TO-MORROW NIGHT UNTIL 10 O'CLOCK.

SATURDAY,

GUINANE'S SHOE BARGAIN DAY

The Bargains for to-morrow are taken from the G. BRESSE & CO.'S stock, purchased by us at 42½c on the dollar.

The prices may seem incredible, but it costs nothing to call and examine the shoes --after you examine you'll buy.

MEN'S DEPARTMENT.

240 Pairs Men's Calf Cordovan Lace and Congress—Goodyear welt—regular $4 and $5, Saturday, Bargain Day $2.00

180 Pairs Men's Patent Calf Lace and Congress—Goodyear welt, in razor, coin and St. Louis toes—sizes 5, 5½, 6, 6½, 7—regular $3, Saturday, Bargain Day 2.00

310 Pairs Men's Tan, Chocolate and Ox-Blood Bals—razor and coin toe—regular $2.50, Saturday, Bargain Day 1.50

165 Pairs Men's Casco Calf Lace and Congress Boots—fair stitch—regular $2.00, Saturday, Bargain Day.. 1.00

280 Pairs Men's Boston Calf Lace Boots—Tough and Trusty—warranted solid leather—regular $1.25, Saturday, Bargain Day 65c

MISSES' AND CHILDREN'S DEP'T.

240 Pairs Polish Goat Boots—Button and lace—sizes 11 to 2, regular price $1.25, Saturday, Bargain Day. 65c

10 Cases Infants' Kid Button Boots—hand-sewed, regular price 50c, Saturday, Bargain Day 20c

LADIES' DEPARTMENT.

180 Pairs Dongola Kid Laced Boots—extension soles—patent tip, coin toes, regular price $2.00, Saturday, Bargain Day $1.00

90 Pairs French Patent Leather Calf Laced Boots—new style toe—Goodyear welt—perfection in fit and finish, regular price $4.00, Saturday, Bargain Day 2.00

200 Pairs Polish Goat Buttoned Boots—patent tip—heavy soles, regular price $2.25, Saturday, Bargain Day 1.00

220 Pairs Calf Buttoned Boots—broad and narrow toes—heavy or light soles, regular price $1.25, Saturday, Bargain Day 65c

360 Pairs Ladies' Oxford Shoes—in Dongola, vici kid and calf, regular price $1.00 to $1.50, Saturday, Bargain Day 59c

BOYS' AND YOUTHS' DEPARTMENT

180 Pairs Cordovan Lace Boots—"Tough and Trusty"—regular price $1.35, Saturday, Bargain Day 75c

200 Pairs Cordovan Calf Lace Boots—"Tough and Trusty"—sizes 11 to 2, regular price $1.10, Saturday, Bargain Day 65c

240 Pairs Genuine Box Calf Lace Boots—heavy sewed soles—sizes 11 to 2, regular price $2.00, Saturday, Bargain Day 85c

W. J. GUINANE

TWO STORES: 210 Yonge Street, 510 Queen West.

TUESDAY, 21st SEPTEMBER.

This Startles You:

New Horseshoe Salmon, 10c per tin—this week only.
Baker's Cocoa, 25c per tin—this week only.
Armour's Hams, 15c per pound—this week only.
Pure Chocolate Powder, no sugar or starch, 25c per pound—this week only.
Pure Chocolate; no sugar, no starch; 30c per pound.

These Five Lines represent a very special reduction in usual prices.

DONALD'S TEA STORE, 134 KING-STREET EAST.

Illegal Fishing at Ashbridge's.

Policeman McKay started out at daylight yesterday morning looking for illegal fishers in Ashbridge's Bay, and upon reaching the eastern end he saw two men engaged in hauling a net. They caught sight of him and made for the shore, dragging their net aboard and escaped. Summonses for illegal fishing will follow.

Insomnia.

If you are troubled with insomnia, you can tempt the god of sleep by sleeping on a famous "Hercules" wire bed, the most comfortable and strongest beds made, guaranteed not to sag, made in five grades, prices low. Do not allow your dealer to pawn an inferior spring on you. If your dealer does not keep them, we will tell you of good dealers that do. Be sure "Hercules" is stamped on each bed. Gold Medal Furniture Manufacturing Company.

An Old Man Missing.

Dan Meaney, a well-known character, who for years sold papers at Jarvis and Kingstreets, is missing, and his friends want to locate him. He was heard from two weeks ago at Allandale, where a ticket to come home was sent to him. He is 70 years of age and when he left home wore a dark suit and dark felt hat.

Canon Gore at St. Thomas'.

Many clergymen attended the "quiet day" services conducted by Canon Gore of Westminster Abbey in the Church of St. Thomas, Huron-street, yesterday. The first service commenced at 8 o'clock in the morning, and the last was held at 4.30 in the afternoon, when Canon Gore gave an earnest address on the love of God.

A Summer Specific.

Dr. Fowler's Extract of Wild Strawberry cures cholera, cholera morbus, diarrhoea, dysentery, cramps, colic, summer complaint, canker of the mouth and all bowel complaints of children or adults. It is a soothing, effectual and never-failing medicine, which gives immediate relief and speedily effects a cure.

Dyspepsia or Indigestion is occasioned by the want of action in the biliary ducts, loss of vitality in the stomach to secrete the gastric juices, without which digestion cannot go on; also being the principal cause of headache. Parmalee's Vegetable Pills, taken before going to bed for a while, never fail to give relief, and effect a cure. Mr. F. W. Ashdown, Ashdown, Ont., writes: "Parmalee's Pills are taking the lead against ten other makes which I have in stock." ed

WEDDING IS DESTINY

And the marriage ring is the most important thing a man can buy during his lifetime

GOOD REASON TO GET THE BEST

Our Wedding Rings have a splendid reputation for pure quality and unsurpassed beauty of finish.

Scheuer's, 90 YONGE ST.

Wholesale and Retail Jewellers.

The Charge Not Proven.

The perjury case against E. D. Gough, the Queen-street west merchant, was dismissed by the Police Magistrate yesterday. The trouble arose out of a civil suit over business dealings between Mr. Gough and Boisseau & Co. Mr. E. Boisseau was the principal witness against the defendant, and the Magistrate decided that the perjury charge had not been substantiated.

Justice Overtakes Them.

On the night of April 17 a gang of East end rowdies went on the warpath. They went into hotels and had drinks for which they refused to settle, and their actions caused a small riot, in which Policeman Yule and two citizens named Proctor and Baker were severely injured. Several of the offenders were convicted and sentenced, and yesterday justice overtook two more of them, when Frank Blanchard was fined $10 and costs or 30 days and George Redpath $20 and costs or three months.

Mr. J. W. Tomlinson, Amherstburg, Ont., speaks from experience when he says: "I am well satisfied with Doan's Kidney Pills. They are undoubtedly the best medicine on the market for anyone afflicted with urinary or kidney troubles, such as pain in the back, tired feeling, cramps, numbness, etc. They cured me and removed all my pains and aches."

BEALE STARTED TH

And the Aldermen Indulged change of Compliments

News From the City

The Property Committee wa with business yesterday perhaps this was the reason dermen embraced the opport out old scores. Each came p sert his dignity. The result green was strewn with wigs

The matter of the alleged ficials in care of the Island in the course of a defense Kimmings, Ald. Beale insinu members of the committee by political motives in desi ger's removal.

Ald. Scott proceeded to ca down. He suggested that A quiet, and not impute mo often to his colleagues. As concerned, he knew of no m cil Board more prone to act motives than Ald. Beale trying to make any politic could not see the necessit the services of Messrs. We Gray and two police consta in winter. All Mr. Kimmi was to look after the poultr that official was the bird A ed to look after.

It was a letter from Comm worth that had raised the sisted that Constable Ward obliged to act as game war to his other duties.

Ald. J. J. Graham pointe Kimmings was not responsi mittee, the point was not

Then Ald. Beale arose in back at Ald. Scott. He prote mings was not under his c Scott withdrew the stateme

Crane and Sheppar

At this juncture Ald. Cra hearing. The committee grant it, when Ald. Shepp hear of it. He had been i before the Parks and Gard at its last meeting, but A been discourteous enough wh ed to comply with the requ hear him. He thought it w as a member of the Prope that Ald. Crane should be ing. The committee did not dicate its member and A about to speak when Ald. to another point of order in squelching him. The s and the four interested com nounced one another in a parliamentary manner after

Fleming Makes a

Assessment Commissioner ported having sold the fiv at Hanlan's Point to the ting them, Messrs. John Ha T. Shipway, Henry Hayne ward, for $300 each. Each a 21 years' lease of the gro he paid a ground rent of 70 on 25 feet frontage. The d ered a good one, and the co mended its ratification.

Pedlars Must Mov

Chief Grasett wrote, stati issued orders to his men to street pedlars. In connec Ald. Carlyle remarked th carts were a menace to the lic and that it would pay t to petition the Privy Coun mitting the issuing of the committee, composed of A Scott, Graham and the Co report on the matter.

On motion of Ald. Sheppar be laid on the table contai list of the arrears for rent perty.

The committee accepted t Bros. of a gold and silver to formally open the new

The Open Street

In compliance with th Council, the City Enginee the Street Railway Compan open cars. A reply has b the effect that the compa ciate the fact that it is closed cars and hope by week to have the change c reported that out of the 1 use, 70 were closed.

Regarding complaints abo ing out on Frederick-st and ened action of the city on company also stated that

CATT DRY GOODS

Friday, 24th Sep

GRAND DISPLA MANTLE DEPAR OF NEW ST AUTUMN, 18

LADIES' BLACK CLO Boucle Cloth, throat or without lapels, velvet Curl Cloth, lap seams, bone buttons, $7. Cheviot, tight-fitting, fly seams, $7.90. Eskimo Beaver, horn collar, stitched seams, Beaver, pearl buttons, $10.50.

LADIES' COLORED CL Curl, in green, brown, tons, lap seams, roll col Eskimo Beaver, in drab horn buttons, velvet co Same in navy Boucle a Beaver, in drab, green, tons, lap seams, stitche Beaver, in navy, green, buttons, $12.50. Beaver, in green and lap seams, cloth buttor Covert, similar style, drab, navy, green, lap breasted, velvet collar $15.90. Beaver, in tan, navy, velvet collar, silk linec

LADIES' CA Beaver, Broadcloth a appliqued, braided a quilted and plain silk to $40. Capes—Black and Co Frieze, etc., from $7 The "Kelvin" Cape in of the Scottish Clan an and in plain colors and

CHILDREN'S Navy Serge and col $3.50, $3.75, $4, $4.25,

CHILDREN'S Boucle Cloth, blue a trimmed, plush edges $7, $7.50. Covert, in green and bl vet trimming, at $4. $6.50, $7. Covert, in navy, dark trimmed at $4.50, $5, Beaver, in red, blue, velvet edged, at $ $10.75 each.

ORDERS BY MAIL e are given special att patched without delay

JOHN CATT

MA"
TEA
...ers Use No Other.
...per lb. Sold by all grocers.
...lesale Agents, Toronto. 246

...DE HOUSE
...Yonge Street.
...Queen West.
...TO-MORROW NIGHT
...LOCK.
...DAY,
...BARGAIN DAY
...morrow are taken
...CO.'S stock, pur-
...the dollar.
...incredible, but it
...examine the shoes
...buy.
...LADIES' DEPARTMENT.
...irs Dongola Kid Laced Boots ...ension soles—patent tip, coin ...regular price $2.00, Saturday, ...ain Day $1.00
...s French Patent Leather Calf ...Boots—new style toe—Good- ...welt—perfection in fit and ...regular price $4.00, Satur- ...Bargain Day 2.00
...irs Polish Goat Buttoned ...s—patent tip—heavy soles, re- ...price $2.25, Saturday, Bar- ...Day 1.00
...irs Calf Buttoned Boots— ...and narrow toes—heavy or ...soles, regular price $1.25, Sat- ...y, Bargain Day 65c
...irs Ladies' Oxford Shoes—in ...ola, vici kid and calf, regular ...$1.00 to $1.50, Saturday, Bar- ...Day 55c
...AND YOUTHS' DEPARTMENT
...irs Cordovan Lace Boots— ...gh and Trusty"—regular price ...Saturday, Bargain Day 75c
...irs Cordovan Calf Lace Boots ...ough and Trusty"—sizes 11 to ...egular price $1.10, Saturday, ...ain Day 65c
...irs Genuine Box Calf Lace ...s—heavy sewed soles—sizes 11 ...egular price $2.00, Saturday, ...ain Day 85c
...NANE
...Yonge Street,
...Queen West.

...SDAY, 21st SEPTEMBER.
...You:
...c per tin—this week only.
...his week only.
...und—this week only.
...sugar or starch, 25c per
...starch; 30c per pound.
...ery special reduction ...ces.
...RE, 134 KING-STREET EAST.

...EDDING IS ...ESTINY
And the marriage ring is the most important thing a man can buy during his lifetime
...D REASON TO GET THE BEST
Our Wedding Rings have a splendid reputation for pure quality and unsurpassed beauty of finish.
...heuer's, 90 YONGE ST.
...holesale and Retail Jewellers.

The Charge Not Proven.

...perjury case against E. D. Gough, the ...street west merchant, was dismissed ...Police Magistrate yesterday. The ...arose out of a civil suit over busi- ...ealings between Mr. Gough and Bois- ...Co. Mr. E. Boisseau was the prin- ...witness against the defendant, and ...agistrate decided that the perjury ...had not been substantiated.

Justice Overtakes Them.

...he night of April 17 a gang of East ...owdies went on the warpath. They ...into hotels and had drinks for which ...refused to settle, and their actions ...a small riot, in which Policeman ...nd two citizens named Proctor and ...were severely injured. Several of ...fenders were convicted and sentenced. ...esterday justice overtook two more of ...when Frank Blanchard was fined $10 ...osts or 30 days and George Redpath ...d costs or three months.

...J. W. Tomlinson, Amherstburg, Ont., ...s from experience when he says: "I ...ll satisfied with Doan's Kidney Pills. ...are undoubtedly the best medicine ...market for anyone afflicted with ...y or kidney troubles, such as pain ...back, tired feeling, cramps, numb- ...etc. They cured me and removed all ...ins and aches."

BEALE STARTED THE ROW

And the Aldermen Indulged in an Interchange of Compliments—General News From the City Hall.

The Property Committee was not deluged with business yesterday afternoon and perhaps this was the reason that the aldermen embraced the opportunity to wipe out old scores. Each came prepared to assert his dignity. The result was that the green was strewn with wigs.

The matter of the alleged surplus of officials in care of the Island came up and in the course of a defense of Caretaker Kimmings, Ald. Beale insinuated that the members of the committee were actuated by political motives in desiring that officer's removal.

Ald. Scott proceeded to call the accuser down. He suggested that Ald. Beale keep quiet, and not impute motives quite so often to his colleagues. As far as he was concerned, he knew of no man at the Council Board more prone to act from personal motives than Ald. Beale. He was not trying to make any political capital, but could not see the necessity of retaining the services of Messrs. Ward, Kimmings, Gray and two police constables, especially in winter. All Mr. Kimmings had to do was to look after the poultry,so he thought that official was the bird Ald. Beale wanted to look after.

It was a letter from Commissioner Coatsworth that had raised the point. It insisted that Constable Ward should not be obliged to act as game warden in addition to his other duties.

Ald. J. J. Graham pointed out that as Kimmings was not responsible to the committee, the point was not in order.

Then Ald. Beale arose in an effort to get back at Ald. Scott. He protested that Kimmings was not under his charge and Ald. Scott withdrew the statement.

Crane and Sheppard at It.

At this juncture Ald. Crane asked for a hearing. The committee was about to grant it, when Ald. Sheppard would not hear of it. He had been invited to speak before the Parks and Gardens Committee at its last meeting, but Ald. Crane had been discourteous enough when he attempted to comply with the request to refuse to hear him. He thought it was due to him, as a member of the Property Committee, that Ald. Crane should be refused a hearing. The committee did not choose to vindicate its member and Ald. Crane was about to speak when Ald. Sheppard arose to another point of order and succeeded in squelching him. The subject dropped and the four interested committeemen denounced one another in a somewhat unparliamentary manner after the meeting.

Fleming Makes a Sale.

Assessment Commissioner Fleming reported having sold the five city cottages at Hanlan's Point to the tenants occupying them, Messrs. John Hanlan, A. Clubb, T. Shipway, Henry Haynes and John Alward, for $300 each. Each buyer secured a 21 years' lease of the ground, for which he paid a ground rent of 70 cents per foot on 25 feet frontage. The deal was considered a good one, and the committee recommended its ratification.

Pedlars Must Move On.

Chief Grasett wrote, stating that he had issued orders to his men to "move on" the street pedlars. In connection with this, Ald. Carlyle remarked that the pedlars' carts were a menace to the traveling public and that it would pay the storekeepers to petition the Privy Council against permitting the issuing of their licenses. A committee, composed of Ald. Sheppard, Scott, Graham and the Commissioner, will report on the matter.

On motion of Ald. Sheppard, a return will be laid on the table containing a detailed list of the arrears for rent on all city property.

The committee accepted the gift of Ryrie Bros. of a gold and silver key, wherewith to formally open the new City Hall.

The Open Street Cars.

In compliance with the order of the Council, the City Engineer has requested the Street Railway Company to call in the open cars. A reply has been received to the effect that the company fully appreciate the fact that it is time to use the closed cars and hope by the end of the week to have the change completed. They reported that out of the 115 cars now in use, 70 were closed.

Regarding complaints about the cars tying out on Frederick-st and of the threatened action of the city on the matter, the company also stated that they hoped in a few days to be in a position to remove all cars from the public streets.

Station Street Pavement.

Chairman Saunders of the Works Committee and Engineer Keating held a conference yesterday afternoon with G.T.R. Superintendent Fitzhugh and Alexander Dixon in reference to the pavement on Station-street. The committee claims that this new street, as a compensation for the closing up of York and Simcoe streets, is a failure and nothing more than a mudhole. Chairman Saunders has offered a proposition, which will be considered by the railway representatives.

The Laurier Reception.

The Board of Trade does not like the idea of holding a public reception to Premier Laurier before their banquet. They fear that if the people hear Sir Wilfrid's first speech, they won't care to hear another.

City Hall Notes.

Ald. Spence, Allen, Rutter, Scott, Hubbard and Woods have been appointed by the Mayor a committee to confer with Mr. Gage regarding his offer of a building for free public swimming baths.

The Mayor favors sending Engineer Keating to the convention of the Municipal Improvements Society at Nashville, Tenn.

The wage bill for the last fortnight's work on the new City Hall totals $3658.

Ald. Scott has received a communication from one John Macdougall, Louisville, Kentucky, recommending the international system of sewage disposal in connection with City Engineer Keating's proposed consultation on the matter in England.

FROM CHINA AND JAPAN.

Freshet Caused Damage of a Million Dollars—Chinese Still Beating Foreign Travelers to Death.

Tacoma, Wash., Sept. 23.—China advices per steamer Empress of China, which arrived at Victoria, B. C., Tuesday night, reports that this year's freshet was lower by more than a foot than those of preceding years, but, in spite of this, 100,000 people have been rendered destitute and the damage to property is estimated at about $1,000,000.

A Chouping missionary correspondent writes: "The rumors about foreigners and Christians kidnapping children are still being circulated.

"Last week three travelers passing through a village were set upon and beaten to death and buried by the excited mob. Another man, living just outside the city, was accused of kidnapping, and was so frightened by the threats that he lost his reason. Several Christians have been beaten and attacks have been made upon some of our country chapels."

A Wrecked Crew Rescued.

Port Townsend, Wash., Sept. 23.—The American schooner Progress arrived this morning, 32 days from Yokohama, having on board nine members of the crew of the American whaler barque Cape Horn Pigeon, which was wrecked on a rocky coast, 18 miles from Hakodate, on the night of July 13. Her officers and crew escaped in small boats and saved nothing.

NOTES FROM WINNIPEG.

Grain Standards Board Adjourned—No Frosted Wheat in the Province—A Swell Wedding.

Winnipeg, Sept. 23.—(Special.)—The Grain Standards Board have finished their work and adjourned to-day, the Eastern members leaving for home. There were no Northern or frosted grades fixed, as there is no such wheat in the province. This speaks volumes for Manitoba's crops.

Alderman Chaffey and Miss Gertrude Eastman were married to-day. The wedding was a very fashionable affair.

Prince Krapotkin, the celebrated Russian writer and socialist, is here.

Last night some parties broke into Nation & Shewan's dry goods store, Brandon, and stole a quantity of goods. The police as yet have no clue as to the identity of the burglars.

TIN PLATE INDUSTRY.

Manufactured in America Dates From the Passage of the McKinley Act.

Washington, Sept. 23.—Mr. Hugh O'Beirne, Second Secretary of the British Embassy here, has made a special report to the British Foreign Office on the American tin plate industry, and it has been issued from the Foreign Office as an official document.

According to the report the United States tin plate industry dates practically from the passage of the McKinley Tariff Act, at which time the American market was wholly supplied by South Wales. Mr. O'Beirne traces the gradual expansion of the industry in this counntry, and the use of the domestic article in place of that formerly imported from Wales. Summing up the situation for the last calendar year, he says: The position of the British export trade may thus be summed up: The interior market was, as a whole, lost to British exporters, but the meat packers continue to use a certain number of drawback plates, and there was stil a limited consumption of British plates for certain special purposes.

ARE THEY SOLDIERS?

Japanese Passengers for Honolulu Who Moved Very Symmetrically.

San Francisco, Sept. 23.—If the stories told by the passengers and crew of the steamship City of Peking, which arrived here from Hong Kong, via Honolulu, on Tuesday evening, be true, a state of affairs exists in Hawaii which demands the attention of the State Department. When the City of Peking arrived at Honolulu the attentions of the other passengers on board that steamer was attracted by the remarkably symmetrical movements of 174 Japanese steerage passengers, who were disembarking. Although classed as laborers their well-drilled and military appearance was too palpable to escape observation. The Japanese were apparently under the command of a veteran sergeant and divided into squads of 20 under non-commissioned officers. It was generaly believed that they were sent to the islands for the purpose of forcibly resisting annexation if necessary.

Toronto Doctor Made President.

Harrisburg, Pa., Sept. 23.—These officers were elected at to-day's session of the American Electro-Therapeutic Association: President, Dr. Charles R. Dickson, Toronto; vice-presidents, Dr. F. S. Shavoir, Stamford, Conn.; Dr. Brown, Sac City, Iowa; secretary, Dr. Henry Gerin, Auburn, N. Y.; treasurer, Dr. Robert J. Nunn, Savannah, Ga. The convention decided to hold its next annual session at Buffalo, and then adjourned.

About Sprouted Wheat.

Editor World: Your article in yesterday's World says: "Farmers allege light sprouted wheat is being mixed with hard wheat." Does not this prove this wheat has lost its breadmaking properties? If not, why would millers pay 20 to 25 cents per bushel more than the wheat is worth for hard wheat to mix with it to bring back its bread-making properties, if it would make good bread without mixing this costly wheat with it. I had an order from a country miller yesterday to buy him a car of hard wheat for this very mixing, and this car cost the miller $1.07 at his mill. Why would he pay such a price if his fall wheat was all right for bread purposes? David Plewes.

Down in the Maritime Provinces

the Ontario riders are leading in all the principal events. On the 17th inst., at Fredericton, McLeod won two firsts and Davidson one. On the 18th, at St. John, Davidson won two firsts and McLeod one. Fred Carmen of Morrisburg is riding third place in nearly all events he competes in. All these men have their wheels fitted with Goodrich Res-Flex Tires

CATTO
DRY GOODS ONLY

Friday, 24th September, 1897.

GRAND DISPLAY IN MANTLE DEPARTMENT OF NEW STYLES FOR AUTUMN, 1897 . . .

LADIES' BLACK CLOTH JACKETS,
Boucle Cloth, throat fastening, with or without lapels, velvet under collar, $5.
Curl Cloth, lap seams, roll collar, six bone buttons, $7.
Cheviot, tight-fitting, fly front, stitched seams, $7.90.
Eskimo Beaver, horn buttons, velvet collar, stitched seams, $8.50.
Beaver, pearl buttons, lap seams, at $10.50.

LADIES' COLORED CLOTH JACKETS
Curl, in green, brown, navy; bone buttons, lap seams, roll collar, $7.
Eskimo Beaver, in drab, brown, green; horn buttons, velvet collar, $8.50.
Same in navy Boucle at $6.90.
Beaver, in drab, green, blue; pearl buttons, lap seams, stitched, $10.50.
Beaver, in navy, green, lap seams, pearl buttons, $12.50.
Beaver, in green and brown, braided, lap seams, cloth buttons, $14.50.
Covert, similar style, fancy revers, in drab, navy, green, lap seams, double-breasted, velvet collars and cuffs at $15.90.
Beaver, in tan, navy, fly front, stitched velvet collar, silk lined at $22.

LADIES' CAPES.
Beaver, Broadcloth and other cloths, appliqued, braided and fur trimmed, quilted and plain silk linings, from $13 to $40.
Capes—Black and Colored, in Curls, Friezes, etc., from $7 to $11 each.
The "Kelvin" Cape in a great variety of the Scottish Clan and Family Tartans and in plain colors and fancy checks.

CHILDREN'S REEFERS
Navy Serge and colors (braided) at $3.50, $3.75, $4, $4.25, $4.50.

CHILDREN'S ULSTERS
Boucle Cloth, blue and green, braid trimmed, plush edges at $5.50, $6, $6.50, $7, $7.50.
Covert, in green and blue, braid and velvet trimming, at $4.50, $5, $5.50, $6, $6.50, $7.
Covert, in navy, dark red, green, plush trimmed at $4.50, $5, $5.50, $6, $6.50.
Beaver, in red, blue, green, braided, velvet edged, at $8.75, $9.25, $9.75, $10.75 each.

ORDERS BY MAIL to this department are given special attention, and despatched without delay.

JOHN CATTO & SON
King Street, opp. the Postoffice.

There is a place where you can be suited in every sense of the word—suited in taste, in price, and with the shape and wearing qualities of whatever you buy. The place is the Big Store.

MEN'S DAY.....

We plan carefully for men shoppers Saturday. In every department where men's goods are sold it is a special day for them.

Men's Clothing Saturday
GREAT VALUES

A lively chase will the dealer have who can outsell us in ready-made Clothing. The emphasis is on quality, as well as price, and this is especially so in the Saturday bargains.

47 Men's Light Weight Overcoats, broken sizes, 36, 37, 38 only, blue grey and fawn worsted and covert cloth, best of linings and trimmings, stylish cut and fit, worth up to $8.50, special 3.65

Men's Fine All-Wool Canadian and Scotch Tweed Suits, fancy plaids and checks, also mixtures, newest shades and colors, green tinge, best of farmer satin linings, silk stitched edges, bottom facings, stylish cut and fit, all choice new goods, for 10.00

Men's Fine All-Wool Imported Serge and Clay Worsted Suits, short pants, silk stitched, best of Italian linings, superior trimmings, sizes 28 to 33, a very stylish suit, worth $9.50, special...... 7.75

Boys' All-Wool Halifax Tweed 2-Piece Suits, in fawn and steel grey, single or double-breasted, sizes 22 to 29, best of linings and trimmings, a very strong, good wearing suit, worth $2.50, special...... 1.90

MEN'S FURNISHINGS.
Saturdays Specials
Men's Unshrinkable All-wool Shirts or Drawers, reg. $1.75, special per suit 1.25
300 doz of Men's Fine Lawn Handkerchiefs, in plain white and colored borders, reg. 8c and 10c, special 2 for 5
All Silk Four-in-Hand Ties, newest designs and colorings, satin lined, reg. 25c, special 2 for .... .25
Men's Navy Blue Twilled Flannel Shirts, fast dye, reg $1, special .... .75
Men's Laundered White Shirts, 4 ply linen bosom, extra good cotton, perfect fitting, reg. 75c, special.. .50
Men's All wool Black Cashmere Socks, spliced heel and toe, reg. 35c per pair, special 4 pairs for .... .90

Men's Shoes
Saturday's Extra Special
In the Shoe Section, second floor, for Saturday only, a special sale of Men's Green Box and Wax Calf Lace Boots, extension soles, coin toes; also patent leather Elastic Side Boots, plain toes, reg. $2.50 to $3, Saturday specl. 2.00

FLORAL SECTION.
... Palm Sale.
25 Palms, Kentia Belmorenna, reg. $6, special $3.50; reg. $3.50 for $2.50; reg. $1.75 for $1; reg. 75c for 50c.
100 Cyprus Palms, reg. 20c to 30c, special .... .10
Choice Cut Roses, special 2 for 5c, or per doz... .... .25
China Asters, all shades, per doz .... .10
Sweet Peas, two large bunches, special 5
Large Dahlia Bouquets, spcl .25
Bouquets, reg. 20c, special .10
Chinese Sacred Lily Bulbs, special each 5

Men's and Boys' Hats SATURDAY ATTRACTIONS

Think of us as men milliners—looking well after the most stylish and best in Men's Hats. You'll realize this when you see Saturday's display :

A special bargain table of Men's Soft Hats, imported English or American felt, in black, brown, tabac or Cuba, new fall styles, reg. $1.25 to $1.50, special .... .75

Boys' Soft Hats, nice neat Fedora shape, pure silk bindings, solid leather sweatbands, black only, reg. 60c, special .... .45

Men's Fine English Fur Felt Stiff Hats, latest fall and winter style, medium or large shapes, calf leather sweats, extra well trimmed, special price.... 1.25

Children's Tam o' Shanters, in black, navy blue, brown or cardinal, felt cloth with wire brim, fancy velvet band to match, special .... .25

Men's Extra Fine Quality Soft Hats, latest fall styles, from the best English or American makers, in black, dark green, brown, slate or tan, very special at 2.00

At the Hosiery Counters Saturday HOSIERY UNDERWEAR

Our stock of Fall Hosiery abounds in specials, and in the necessary changes that must be made in Underwear we are sure to be able to meet any call. Prices are all special for Saturday :

HOSIERY SPECIALS
Ladies' Extra Fine Black Cashmere Hose, plain or ribbed, fashioned or seamless, pure wool, all sizes, special .... .25
Children's All-Wool Ribbed Black Cashmere Hose, spliced heel and toe, special .... .15
Ladies' Extra Heavy Ribbed or Plain Black Cashmere Hose, fashioned, high spliced ankles, special 3 pairs for 1.00
Ladies' Extra Heavy Seamless Black Cashmere Hose, full fashioned, spliced heel and toe, reg. 50c, special 3 pairs for 1.10
Children's English Worsted Hose, ribbed, double heel and toe, special 25c and .... .35
Ladies' Extra Heavy Ribbed and Plain Black Cashmere Hose, double soles and high spliced heels, special 3 pairs for 1.40
Ladies' Heavy Natural Wool Hose, double soles, high spliced heels, special .... .50
Ladies' Fancy Silk Embroidered Black Cashmere Hose, spliced heel and toe, special 3 pairs for.... 1.00

UNDERWEAR SPECIALS
Ladies' Ribbed Merino Vests, high neck and long sleeves, open fronts, special .... .25
Ladies' Ribbed Natural Wool Vests, high neck and long sleeves, open fronts and shaped waists, special .... .50
Ladies' Ribbed All-Wool Vests, "Health" brand, high neck and long sleeves, open fronts, reg. $1, special .... .69
Ladies' Ribbed Natural Wool Drawers, ankle length, special... .50
Ladies' Plain Unshrinkable Natural Wool Combinations, high neck, long sleeves, buttoned across shoulder, special 1.50
Ladies' Ribbed All-Wool Combinations, in natural and black, high neck, long sleeves, ankle length, "Health" brand, reg. $2.50 and $3, special at 1.50

Put yourself in possession of the Fall and Winter edition of the Canadian Shopper's Handbook—the largest and most elaborate catalogue ever published by a Canadian retailer. Free on receipt of name and address.

THE ROBERT SIMPSON CO., Limited,
S.W. Corner Yonge and Queen Streets. 170, 172, 174, 176, 178 Yonge Street. 1 and 3 Queen Street West.

TIES ON THE TRACK.

Mixed Train on the L. E. & D. Had a Narrow Escape—Colored Youth Arrested.

Windsor, Sept. 23.—On Monday afternoon the mixed train west on the L. E. & D. R. R. struck two ties which had been laid on the track a little west of Harrow. Had it been a passenger train running at the usual speed, it would, in all probability, have been ditched. As it was the pilot was smashed and the guards loosened on the right side, besides other injury to the engine.

The case was given to Chief Griffith Tuesday and he soon had the perpetrator run down. His name is Peter Armstrong, a colored youth of Colchester South. He admitted to his mother that he placed the ties on the track, and Chief Griffith appears to have a strong case against him.

GOOD NEWS IF TRUE.

Anthracite Coal Said to Have Been Found on Qu'Appelle River.

Winnipeg, Sept. 23.—J. M. Douglas, M. P. for East Assiniboia, who is in the city, brings news of the discovery of a seam of what is claimed to be hard or anthracite coal on the Qu'Appelle River, near Wapella. The discovery was made by a Bohemian miner named Louis Gourney, who claims that it is true anthracite coal, and that the seam is five feet thick.

New Yorkers Control Buffalo's Gas.

Buffalo, N. Y., Sept. 23.—The sale of Buffalo's gas light interests to a New York syndicate has been concluded. The contract was negotiated yesterday in New York. The purchase price is $5,000,000 cash. It is stated that the new purchasers of the three companies will immediately re-organize them into a single company, with a capital stock of $7,000,000, and a bonded indebtedness of $7,000,000, making a total capital of $14,000,000.

Boot and Shoe Trade Booming.

Quebec, Sept. 23.—The boot and shoe industry is reported to be in a flourishing condition and the manufacturers are jubilant over the prospects. So far nearly all the factories manufacturing for jobbers have received more orders within the last few weeks than at any other similar period for many years past. It is reported that a large boot and shoe manufacturer of Toronto intends establishing a branch of his industry in St. Rochs.

Cuban Insurgents Surrender.

Havana, Sept. 23.—It was officially announced to-day that two insurgent officers and 21 armed insurgent cavalrymen, who belonged to the insurgent forces under Trellez, surrendered yesterday to the Spanish authorities at Yaguaramas, Province of Santa Clara. Trellez, it is added, was killed the previous night by three of his followers.

Accidents at Belleville.

Belleville, Ont., Sept. 23.—Mrs. W. B. Roblin fell on the postoffice steps and broke her arm.

A little son of H. Phillips, Thurlow, fell from a wagon yesterday, and one of the wheels passed over his head, almost scalping him. He will probably recover.

Britain Buying Argentine Horses.

Washington, Sept. 23.—A report to the State Department from United States Minister at Buenos Ayres says that agents of the British War Office have purchased 1400 horses in Argentina for use by the British army in Africa. It is believed that these horses are better able to stand the trying African climate than any others.

Passenger Fares Leveled Up.

New York, Sept. 23.—An equalization of passenger fares to Atlantic and St. Lawrence ports in connection with trans-Atlantic first and second-class cabin business has been established by the managers of the Joint Traffic Association. The managers have disapproved of the recommendation of the Central Passenger Association, that a special rate be made for the international convention of the Brotherhood of St. Andrew, at Buffalo, Oct. 13-17.

LAXA-LIVER PILLS
CURE
BILIOUSNESS
CONSTIPATION
SICK HEADACHE
AND ALL LIVER TROUBLES
As a laxative, one pill acts perfectly, and if a stronger action is desired a cathartic effect is produced by two pills. In obstinate cases, where a purgative is necessary, three pills will be found sufficient. These pills leave no unpleasant after effect.
One pill taken each night during thirty days will cure constipation.
PRICE 25C. OR 5 FOR $1.00

W. A. MURRAY & CO.
Great Final Closing Sale
—AT THE—
WALKER STORE.

FOR SATURDAY'S SALE

IN THE SILK SECTION REAR OF GROUND FLOOR.
5000 YARDS 18-inch Colored Silk Velvets and 18 inch Colored Silk Plushes (Lister's make), worth 75c to $1.00 yard, on sale Saturday at 25
3000 YARDS 22 to 24-inch Fancy Colored Silk Plushes, Plain Seal Mantle Plushes and Brocaded Black Silk Mantle Plushes, worth from $1.25 to $2.00 yard, on sale Saturday at 50
2500 YARDS 24-inch Plain Seal Mantle Plushes, Fancy Striped and Brocaded Black Silk Plushes and Velvets, for Jackets, Capes and Dolmans, worth $2.00 to $4.00 per yard, on sale Saturday at 1.00

IN THE LINEN SECTION GROUND FLOOR.
American Knitted White Quilts, large size Marseilles designs, regular $1.75, now 1.25
Real Marseilles White Quilts, large size, rich designs. These are first-class quality, regular $4.50 each. A few to clear at 3.00
Fine All Pure Linen Double Satin Damask Table Cloths, regular $3.00, to clear at 2.00
A splendid line of Pure Down Quilts (guaranteed) to be sacrificed at (each) 4.50
Extra Fine Bleached Twilled Sheeting, 2¼ yards wide, heavy weight, soft finish, good value at 35c yard, to clear at . .25

W. A. MURRAY & CO.
KING STREET EAST, TORONTO.

A SAILOR WHO HAD RICHES.

The Allegation is That He Stole Money and Diamonds From a South Africa Mine Owner.

New York, Sept. 23.—A special to The Herald from Brunswick, Ga., says: Sailors on board the North American schooner Ella M. Wylley, which has just arrived in this port from Cape Town, South Africa, make sensational charges against Charles Bedell, a member of the crew, now en route to New York on a Mallory Line steamer. They allege that Bedell, in company with "Liverpool" Jack, robbed a wealthy diamond mine owner in South Africa, divided the proceeds and proceeded to this country. The sailors said Bedell had $5000 in English gold in a belt around his body, and "Liverpoool" Jack had a similar amount when he started for America via Australia.

On the strength of these stories Deputy United States Marshal Taylor arrested Bedell after he landed here. When the sailor was arrested nearly $5000 in gold was found in his belt. There were also many diamonds and jewelry in the belt, which made the total amount of his possessions reach a large sum.

Bedell said the money and jewelry was his own property. His ownership had been confirmed by the Cape Town Government after he and thirty-three others had been confined in prison for having the property in their possession.

These men with himself, he said, were Government conductors on a railway in the diamond mines and were suspected of stealing. They were arrested, lodged in jail and efforts made to convict them. After many days Bedell says he and three others were released and given a Government discharge. This discharge Bedell exhibited to Deputy Marshal Taylor. Then Taylor concluded to release the prisoner, and Bedell left on the New York steamer.

HAPPENINGS OF A DAY.

Items of Passing Interest Gathered in and Around this Busy City.

The Froebel Society will meet in Louisa-street school Oct. 6 at 3 p.m.

Alive Bollard sells the noted Morning Dew, also Champagne cut tobacco.

The Toronto Class Leaders will hold their annual session in Wesley Methodist Church on Nov. 18.

Rev. Murdoch Mackenzie said farewell to the friends of the Toronto Mission in Union Hall last evening.

Mrs. William Collins, of 92 Richmond-street west, has traced John Wilson and wife, the alleged kidnappers of her child, Mabel, to Barre, Vermont.

Surrogate proceedings took place yesterday in these estates: Miss Elliott Louisa Benjamin, $2000; George Sharp, late of Melbourne-avenue, $10,907.

The Methodist ministers of the Western district will meet in Wesley Church on Oct. 19 and discuss plans for the furthering of spiritual work in the district.

William E. Johnston, the old man who was charged with stealing a coat and a pair of old boots from Brownlow Lucas, was yesterday allowed to go on suspended sentence.

A special meeting of the Technical School Board for general business will be held this evening at 8 o'clock. The regular meeting will be held on Tuesday next at 8 p.m.

The excavation work has been started for the foundations of the large warehouse on York-street, just south of the Rossin House, to be erected for Mr. S. F. McKinnon.

One-armed John Ford, who sells lead pencils and solicits alms, was in Court yesterday on a charge of vagrancy. He promised to leave town if allowed to go, and the magistrate gave him a chance.

An elderly woman named Kate Burns is being held by the police, it being alleged that she is a hallway thief and one charge against her is that she entered the hallway of Mrs. Edwards' house, 14 Brookfield-street, and stole a hat and jacket.

There was the usual crowd at a Salvationist wedding in the Temple last evening. The contracting parties were Ensign Kenning of The War Cry and Captain Townsend. Brigadier Margetts officiated.

Workmen are erecting a scaffolding in the chancel of St. James' Cathedral preparatory to the redecoration of the dome and ceiling. The interior of the cathedral is to be brightened up and the decorations will be beautiful in character and design.

Regular monthy meeting of No. 6 Ward Liberal-Conservative Association takes place this evening at the corner of Sheridan-avenue and Dundas-street. Addresses will be delivered by C. C. Robinson, president Liberal-Conservative Club, and by J. H. McGhie.

The funeral of Mrs. McAuliffe, wife of Mr. Daniel McAuliffe of the G.T.R., took place yesterday morning. The remains were removed from the family residence, Vine-street, to St. Paul's Church, where Rev. Father Hand celebrated high mass. The interment took place at St. Michael's Cemetery.

September Weddings.

A pretty house wedding took place last Tuesday evening, when Mr. W. J. McCullough was united in marriag eto Miss Allie James. The ceremony was performed at the residence of the bride's father, 71 Borden-street, by Rev. A. B. Chambers, LL.B., uncle of the groom. The bride was attired in a handsome gown of white corded silk, and was attended by her sister, Miss Celia James, and Miss Lou McCullough, sister of the groom. The groom was supported by Mr. Will James and Mr. J. S. McCullough. He is the eldest son of the late Rev. W. S. McCullough, M.A., M.D. The ceremony was over at 6.30, and after a recherche supper was served, the happy couple left on the evening train for Montreal and the East. They expect to reside in Cobourg on their return.

Miss Carrie Kappele, daughter of Rev. Stephen Kappele, was united in marriage to Mr. R. G. Galbraith, manager of Davis Bros. The wedding took place at 19 Park-road, the residence of the bride's father. The bridesmaids were Miss Minnie Kappele and Miss Muriel Bricknell, while Mr. W. H. Galbraith of London was the best man.

At 204 Brunswick-avenue Miss Margaret A. Wray, daughter of Mr. Alexander Wray, and Mr. J. D. Smith of Chicago, a former resident of Dundas, Ont., were married last evening. Rev. John Salmon officiated. Miss Wray was attended by her sister, Miss Lae Wray. Mr. and Mrs. Smith will reside in Chicago.

The Royal Grens.

The Grenadiers turned out 457 strong last night for their weekly drill under command of Lieut.-Col. Mason. While the regiment was being put through battalion and company drill the two bands gave an open air concert in the avenue. The regimental orders announced the following promotions and appointments: To be sergeant-instructor of gymnastics, Pte. J. Morgans, D Co.; to be sergeant, Lance Sergeant R. Braun, D Co., vice Wadsworth, discharged; to be lance sergeant, Corporal G. Mortimer, D Co.

Owners of mills, warehouses, factories, etc., cannot all afford to buy fire engines for their protection. No one can afford to do without indurated fibreware fire pails, made by the E. B. Eddy Co., Limited. 135

AN ANGLO-SPANISH ALLIANCE

Is the Latest Rumor Sent Out From London.

SPAIN IS WORKING FOR IT,

According to the Opinion of a News Vendor in the British Capital.

The Spanish Ambassador Had an Interview With the Under-Secretary of the Foreign Office, and a Member of the Diplomatic Corps Jumps to the Conclusion That an Effort is Being Made to Combine Europe to Smash the Monroe Doctrine to Smithereens.

London, Sept. 23.—Count Casa Valencia, the Spanish Ambassador to England, yesterday called at the Foreign Office, and was closeted for over an hour with Sir Thomas Sanderson, Permanent Under Secretary of Foreign Affairs, regarded as the man knowing most about the foreign relations of England and having great influence in formulating Britain's foreign policy.

The subject of the conversation is reported to have been a proposed alliance between England and Spain in defence of their American colonies, to curb American aggressions, and arrest the extensions of the Monroe doctrine. The belief exists in diplomatic circles here that Spain desires and is endeavoring to enlist the sympathies of England.

"This," said a member of the diplomatic corps, who declined to permit the use of his name, "means that Spain is trying to borrow the British navy with which to hold Cuba, making representations that the seizure of Cuba by America, as she expresses it, is the first step toward the seizure of Canada.

To Kill the Monroe Doctrine.

"She hopes to get up an alliance of all powers having American colonies to resist encroachment by the United States, saying that the time has now arrived to crush the Monroe doctrine and to put an end to the gigantic extensions America is making. There is no chance, however, of these overtures succeeding. They have not got beyond the most desultory talk. The Spanish Ambassador does not see Lord Salisbury; he meets only the Under Secretary. Lord Salisbury does not take the trouble to come to London to discuss the matter.

"It is merely a continuation of the effort Spain made about a year ago to get up just this sort of an alliance. The last thing on earth Lord Salisbury would do would be to encourage trouble with America. Even the attempt Spain has made to negotiate a loan in England has met with poor success. England has everything to lose and nothing to gain by such an alliance, having Canada at stake.

"Without England's help Cuba is lost to Spain. England will never help while Lord Salisbury is in power.

No Date Was Mentioned.

"The story that General Woodford mentioned any date to the Duke of Tetuan for the finish of the Cuban war is generally disbelieved in diplomatic circles here. The belief is Minister Woodford firmly outlined the desire of the United States that the war be quickly ended, but that he said the United States would intervene if the war was not ended by Nov. 1 is regarded as wildly improbable. This is said to be the view of Ambassador Hay, who discredits the story that the ultimatum has been delivered, and thinks that such a course would be contrary to all diplomatic usages. At the American Embassy, it is said, nothing is known about Spain negotiating for England's help, and the first attempt with this Government was such a flat failure that it was not believed a second would be tried."

The Spanish situation is being closely watched in England. The unanimous opinion is that Cuba is lost to Spain if America intervenes.

FEELING AT MADRID.

The Ultimatum Rumor Did Not Cause Much Excitement in the City.

Madrid, Sept. 23.—The news of the ultimatum of the United States that the war in Cuba must be brought to a close by Nov. 1 did not arouse great interest in the Madrid press yesterday morning, because it was published in the form of a rumor.

El Tempo, the organ of Silviela, who may be Prime Minister, says that it is necessary for the country to hold a reserve attitude, in order not to inflame the mind of the people or provoke difficulties which might increase those now existing. El Tempo demands that the Government, whoever may be Prime Minister, shall face the situation, maintaining firmly the rights of Spain, and making known the state of affairs and the Spanish rights to the other nations of Europe.

The Imparcial says that the rumor of the ultimatum has "produced a painful effect." The other papers doubt that any such expression has been formulated by the United States.

EMANCIPATION AT HAND.

President Ethan Allen of the Cuban League Says Uncle Sam Will Act.

New York, Sept. 23.—The following address has been issued to the members of the Cuban League by its president, Ethan Allen:

"A year of patriotic work is about to end in grandest results. Last spring nearly every Governor of this Republic, at our request, backed by the Legislature of his state, spoke for Cuban independence. Many hundreds of thousands of citizens, responding to the appeal of this league, have made it manifest that public opinion is on the side of the Cuban insurgents and hostile to their oppressors. Now the hour of emancipation for Cuba is at hand. The commanding voice of the nation has at last reached the executive. Though the delay has been much too long, still the retribution at hand will excuse past delinquency. Our Minister in Spain, with a patriotic President behind him, will do that which shall soon end the murder, plunder and tyranny in Cuba, preceding its certain entry into the list of free and sovereign states. This nation is ready with guns and men if necessary. Every member of this league should be alert to uphold the President in such a policy. Let all, when the moment comes, say to him: 'All divisions end at the water's edge.'"

THE LUETGERT TRIAL.

Prisoner's Counsel Say the Police are Intimidating Witnesses for the Defence—Judge Tuthill Threatens.

Chicago, Sept. 23.—Ex-Judge Vincent soon after court opened in the Luetgert trial asked that the jury be excluded while he made a statement. After the jury had retired, ex-Judge Vincent said:

"If the court please, there is strong reason to believe that the police are interfering with witnesses for the defence and trying to intimidate them. I do not say absolutely that this is true, but the indications point almost directly to that conclusion. I desire an order of court prohibiting such action on the part of the police or the prosecution."

"Why not make the injunction cover both sides?" suggested State Attorney Deneen.

"The court does not require instructions from any of the attorneys engaged," sharply responded Judge Tuthill.

"I will make the charge that witnesses for the defence have been interfered with and harrassed by the police," said Attorney Phalen of the defence.

Should be an Investigation.

"If that is true, there should be an investigation," remarked State Attorney Deneen.

"If any witness for the defence has been intimidated, it has been done without knowledge of the state, and we do not approve of it," continued Attorney Deneen.

"I will say now for the benefit of the police," said Judge Tuthill, with severity in his tone, "that if I hear of any interference with any of the witnesses on either side of the case I will deal with the offender, and my dealing will not be gentle. This defendant has rights here and they will be protected."

"Why not order an investigation?" queried State Attorney Deneen.

"Mr. Deneen, this court will make the order it deems proper. That will do."

Rosa Gleich Called.

When the jury was re-called, Rosa Gleich was placed on the witness stand for cross-examination.

This witness was called yesterday to impeach the evidence of Emma Schimpke, given on the direct examination, by the prosecution. She stated that she was with Emma Schimpke on the night of May 1 until 11 o'clock and remained with the Schimpke girl until the latter entered her home. She denied emphatically that either of them had seen Luetgert and his wife leave the latter's residence and go to the sausage factory, as described. She denied also that Gottlieba Schimpke, who testified that she also saw Luetgert and his wife was with Emma and herself that night. Furthermore, the witness said that Emma Schimpke since she had testified in the case had admitted to the witness in the presence of others that she had lied. According to the witness, Emma Schimpke said she lied because Gottlieba, her weak-minded sister, had got her into the Luetgert case and she would not testify on Luetgert's side. The witness also stated that Emma Schimpke tried to get her to tell the same story Emma had told to save the latter's reputation.

A Severe Cross-Questioning.

State Attorney Deneen went at this witness with one of the most remarkable cross-examinations ever heard in the criminal court. His questions were fired at her with the rapidity of a repeating rifle, worked to the limits of its speed. The witness was quick-witted and replied promptly for a while, but she was not as resourceful as the lawyer, and after half an hour she became confused and her face blazed with excitement. Then she began to contradict herself as to important particulars and made corrections, which weakened her evidence.

The crowd at the court house to-day was larger than usual and the struggle to secure admission to the court room partook of the nature of a riot. Hundreds were turned away and the officers on duty at the door had several encounters with unruly visitors.

Harry Fiedler corroborated Rosa Gleich's story and asserted that the mother of the Schimpke girl compelled the latter to tell the story she did.

Saw Mrs. Luetgert May 3.

George Sholey, a bartender at he Maple House in Kenosha, Wis., testified that he saw Mrs. Luetgert on the night of May 3. He said she came into his saloon weary, and with bedraggled skirts, as if she had walked far. She enquired the direction to the house of a farmer named Muller. The following day Sholey said he saw the woman again at Springbluff, a suburb of Kenosha. Sholey was not acquainted with Mrs. Luetgert, but from the description of her he was positive the woman he saw was she.

Along the Water Front.

The Chicora on her morning trip yesterday brought over a contingent of Oddfellows from Rochester and Buffalo.

The work on the new barges for the Montreal Transportation Company is nearly completed. Two steel ones, with a capacity of 50,000 bushels of grain, with a draught of 11 feet, will soon be ready.

The strong gale from the south, with a dense fog on this side, made it difficult for the fleet of schooners that left Oswego Wednesday night to make the eastern channel yesterday morning. The Emory went aground off Victoria Park. She is owned by Mr. Andrew Baird of this city and has a carrying capacity of 400 tons, and is valued at $2500. Shortly after the fog cleared the tug McCrae went to her assistance and succeeded in floating the vessel.

A party of Mennonite brethren, returning from the convention of that body, which has been in session for several days near Jordan, came in with an enormous amount of baggage on the Lakeside.

The steamer Garden City is at Port Dalhousie in dry dock.

The Corona and Empress of India carried a large number of people across the lake to Niagara. The passengers were all going to the Falls to witness the opening of the new bridge.

The Lakeside, Macassa, Chicora and Greyhound brought in fruit.

The Hamilton, Niagara and St. Catharines boats brought in considerable numbers of passengers.

Mr. Creighton Awheel.

Owen Sound Sun.

Mr. David Creighton, Deputy Receiver-General, accompanied by Mrs. Creighton and their son Charles, arrived in town on Saturday evening, and are now visiting at Mr. Henry Robinson's, Water-street. Mr. and Mrs. Creighton, though so long absent from their old home, have retained a host of friends here, and the popular ex-M. L. A. is always welcome back to the scene of his many political triumphs in the days gone by.

Napanee's Chief Constable.

Napanee, Sept. 23.—Samuel Adams of Brantford has been appointed chief constable of this town.

THE LABOR FEDERATION

Denounced the Lattimer Shooting in Strong Terms—Call to Be Sent to the President.

Washington, Sept. 23.—The fourth day's session of the Executive Council of the American Federation of Labor convened this morning at 9 o'clock, all members being present. Regarding the shooting at Lattimer, Pa., on Sept. 10, resolutions were adopted, declaring the attack of Sheriff Martin and his deputies, "a brutal, unprovoked massacre, inspired by the coal operators of that section, to defeat the demands of the men for better conditions."

It was further resolved, "That the ever-ready use in late years of court injunctions, armed force and the state militia in times of labor troubles is only part of the insidious program to entirely subjugate the workers of America to the most debasing degradation."

It was determined that measures in the interest of labor should be formulated and presented to President McKinley with the view of his incorporating them in his next message to Congress.

Hydraulic Elevators the Best.

Editor World: As the question of elevators for the new Court House is now up for consideration before the City Council, it might be of interest to your readers, and especially to those composing the Board of Control, who have the matter directly in hand, to learn the results of my experience with the different kinds of elevators, which I gladly give below. Being a ratepayer myself it is of course to my interest to see that the city gets the best value for its money.

In my present position of chief engineer for the T. Eaton Co., Limited, which I have held for three years, there are twelve hydraulic elevators under my charge. Previous to this I was chief engineer of the Incandescent Electric Light Co., and had considerable experience with, and was directly interested in, the working of electric elevators.

It has been my privilege to have an opportunity to read the specifications for the Court House elevators, which comprise five complete high-class machines, either hydraulic or electric.

In considering which system to adopt I presume that the Controllers will take into account, first, safety and excellence of service; second, cost to operate and keep in repair; third, first cost.

The question of safety and satisfactory working need hardly be dwelt upon, as it is admitted by all elevator manufacturers that the hydraulic elevator is by far the safest, nicest running and easiest to handle; in fact the hydraulic is made the standard. And in most cases, as well as in this particular case, the architect specifies that "if electric elevators are used they must work with the same smoothness and steadiness as the hydraulic." Therefore the specification issued by the city's architect clearly favors the working of the hydraulic. The safety of the hydraulic elevator is beyond doubt greater than the electric, as it does not depend on all manner of brakes, electrical and mechanical and otherwise, to bring it to a stop, but simply upon the closing of the valve which controls the water supply.

The cost to operate the hydraulic is, of a necessity, much less, for the reason that the steam power of the boilers is, by one operation, converted into hydraulic power, to be directly used in driving the elevators, whereas, in the case of the electric, the steam power is first converted into mechanical energy by means of steam engines, then to electrical energy by means of dynamos, then back to mechanical energy by means of the motors which drive the elevators, thus making three transformations of energy, with their consequent losses by friction and otherwise, as against one in the case of the hydraulic.

The cost of repairs and attention is also greater with the electric, as in the hydraulic the quickest moving part is the car, the machinery being very slow in its movements, requiring but little attention, whereas in the electric the slowest part is the car, the machinery being very quick running, therefore requiring greater care and attention to keep it in working order.

The first cost of a complete hydraulic elevator plant is much less than that of a complete electric plant. I am quite aware that the contrary would seem to be the case, judging from the tenders for the Court House elevators, but the Mayor and aldermen must not lose sight of the fact that the figures for the hydraulic are for a complete plant of elevators, with power generators (the pumps), whereas the prices for the electric elevators cover the elevators only, without the power plant. In getting at the first cost of the electric elevator plant, to compare it with the hydraulic, it will be necessary therefore to add about $25,000 to the former to cover the cost of engines and generators. It might be stated, as an argument in favor of the electric, that the power can be taken from an outside lighting plant, but, even admitting this, the fact still remains that sufficient extra engine and dynamo has to be provided to supply the elevators, so there is nothing gained in first cost. However, it cannot be admitted that satisfactory light and elevator services can be obtained from the same generators. Space does not permit of my going into the reasons, but this contention is fully carried out by the fact that all of the larger buildings in the United States adopt separate generators for the elevators. Mr. Sprague, an electric elevator manufacturer of the United States, stated in The Electrical World of Feb. 1, 1896, in defence of electric elevators, that "almost invariably the current (for electric elevators) was furnished from an isolated plant in the building itself, and the elevator circuits being entirely separated from the lighting circuits, there was no drop of potential on the latter when a sudden demand for current was made by the elevator motors."

I think it has now been fairly shown that for large buildings, requiring a number of elevators, the hydraulic is not only the safest and best, but the cheapest to instal and the cheapest to operate. The hydraulic has also the advantage that the pumps and tanks can be used for fire purposes, as they are in most large plants.

Of course the electric elevator has its advantages in a smaller building, where there is no engineering staff, but I must say that, from my experience, I strongly favor the hydraulic.

Thanking you in anticipation for your valued space, which I have endeavored to use in the city's best interest.

E. J. Philip,
11 Cumberland-street, Toronto.

Nansen Coming to America.

New York, Sept. 23.—Dr. Nansen, the Polar explorer, will sail by the steamer St. Paul from Southampton on Oct. 16, arriving in New York Oct. 23. His first American lecture will be held in New York on Oct. 28.

Russia Gets a Pacific Coaling Station.

San Francisco, Sept. 23.—The steamship City of Pekin brings the following: Russia has obtained from the Corean Cabinet permission to use a part of Zetsui Island as a coaling depot. Japan already occupies a larger portion of the island.

Left for St. Michael.

Portland, Ore., Sept. 23.—Lieut.-Col. Randall, 8th Infantry, U.S.A., with 25 men from the same regiment left here last evening on a special train over the Northern Pacific en route to St. Michael by way of Seattle.

SPECIAL SALE

OF

Bicycle Suits, Pants and Fall Overcoats.

Autumn is the pleasantest season of the year to ride a wheel. We have marked down to actual cost 200 extremely durable, perfect fitting

Bicycle Suits.

We will offer them for a few days only at

$3.50, $4.00 and $5.00.

Former prices $4.00 to $7.00. Many of the suits are made of genuine Scotch homespun.

Also 100 pairs odd

Bicycle Pants

At $1.00 to $1.75. Former Prices $1.25 to $2.25. And

200 Fall Overcoats

Made of Imported Worsteds, in most desirable shades, many are silk lined, at

$7.50, $8.50 and $10.00.

Former prices $8.50 to $12.00. We wish to get the above lines out of the way to make room for our large stock of winter overcoats and ulsters, which has begun to arrive. Early purchasers will, of course, find the best assortment of sizes and patterns to choose from.

OAK HALL CLOTHIERS,

115 to 121 KING STREET EAST,
Opp. St. James' Cathedral.

Great Clearing Sale

UPRIGHT AND SQUARE

PIANOS!

Don't Miss These Eargains

From.... $50
To.... $275

Steinway, Dunham, Hood, Fischer, Stodart, Kimball, Whitney

We have an enormous stock of used pianos which have been received in part payment for the

New Scale **NEWCOMBE UPRIGHTS**

clearing at above prices to make room for new stock.

O. Newcombe & Co.,
107-109 Church Street.

Before Retiring....

take Ayer's Pills, and you will sleep better and wake in better condition for the day's work. Ayer's Cathartic Pills have no equal as a pleasant and effectual remedy for constipation, biliousness, sick headache, and all liver troubles. They are sugar-coated, and so perfectly prepared, that they cure without the annoyances experienced in the use of so many of the pills on the market. Ask your druggist for Ayer's Cathartic Pills. When other pills won't help you, Ayer's is

THE PILL THAT WILL.

AUCTION SALES.

C. J. TOWNSEND & CO.
22 KING ST. WEST.

AUCTION SALE
VALUABLE FREEHOLD PROPERTY
IN THE CITY OF TORONTO.

Under and by virtue of the power of sale contained in a certain mortgage, made by one Richard Reeves, to the vendors, which will be produced at the time of sale, there will be offered for sale by public auction, on Saturday, the 25th day of September, 1897, at the hour of 12 o'clock noon, by Messrs. C. J. Townsend & Co., auctioneers, at their auction rooms, No. 22 King-street west, in the city of Toronto, the following valuable real estate, in one parcel, namely:

Lot number 10 on the west side of Centre-avenue, in the city of Toronto, according to registered plan No. 147, having a frontage of 39 feet 11 inches, with a depth of 95 feet 6 inches, more or less, the said property being known as Nos. 34 and 36 Centre-avenue.

A more particular description of this property can be had upon application to the vendor's solicitors, or at the time and place of sale.

The improvements are said to consist of a two-storey brick dwelling house, with a brick cellar, and of a small frame stable.

Terms—Ten per cent. of the purchase money must be paid at the time of sale, when easy terms for the balance can be arranged.

For further particulars and conditions of sale, apply to the auctioneer, or to

LOUNT, MARSH & CAMERON,
Vendors' Solicitors,
6555 25 Toronto-street, Toronto.

AUCTION SALE—The Property of The Guelph Norway Iron and Steel Co. Limited. In Liquidation.

There will be offered for sale by public auction (subject to a reserve bid), on the premises, corner of Duke and Clark-streets, in the City of Guelph, Ont., WEDNESDAY, THE 6TH DAY OF OCTOBER, next, at 2 o'clock p.m.:

Lot 1—The real estate and complete rolling mill plant.

Lot 2—A quantity of street car rails, locomotive tires, boiler plate, scrap iron and muck bar, about 80 tons in all.

Terms: Lot 1, 10 per cent. cash; balance at 30 days thereafter; lot 2, cash.

The real estate is on a siding of the C. P.R., and consists of three acres of land, with frame main building, 110x100 feet; warehouse, 110x35 feet; office, 40x22 feet; brick boiler house and other outbuildings, all new. Two artesian wells ensure a full supply of water.

The plant has only been in operation a short time; is in a good state of repair, and may be inspected any day prior to sale. For further particulars apply to

JAMES NAISMITH,
Liquidator, Guelph.
Guelph, 21st Sept., 1897. 561362

To Wish Them Godspeed.

At a conference yesterday morning of the members of the Presbyterian Foreign Mission Committee, resident in Toronto, it was agreed to hold a public service in St. James'-square Presbyterian Church on Tuesday evening next to bid farewell to Rev. Murdoch Mackenzie, who returns to Honan, China, and Dr. Percy Leslie, who goes for the first time to a foreign field as medical missionary. A large attendance is expected from all the Presbyterian churches in the city. The General Assembly's moderator will preside, and several addresses will be given.

Considering the Finances.

The financial meeting of Toronto Eastern District of the Methodist Church was held yesterday morning in Sherbourne-street church, Rev. G. J. Bishop in the chair and Rev. J. F. Ockley, secretary. The question of the superannuation fund was considered and readjusted. Arrangements were made for the missionary and educational anniversaries. A devotional service closed the meeting.

Only those who have had experience can tell the tortures corns cause. Pain with your boots on, pain with them off—pain night and day; but relief is sure to those who use Holloway's Corn Cure. ed

PASSENGER TRAFFIC.

International Navigation Co.'s Lines.

American Line.
NEW YORK-SOUTHAMPTON.
(London—Paris.)
Sailing Wednesdays at 10 a.m.

Paris .....Sept. 29 Paris .....Oct. 20
St. Paul.....Oct. 6 St. Paul .....Oct. 27
St. Louis ....Oct. 13 St. Louis ..Nov. 3

Red Star Line

Southwark, Wednesday, Sept. 29, 11 a.m.
Noordland, Wednesday, Oct. 6, noon.
Friesland, Wednesday, Oct. 13, noon.
Kensington, Wednesday, Oct. 20, noon.
International Navigation Co., Pier 14, North River. Office, 6 Bowling Green, New York. BARLOW CUMBERLAND, Agent, 72 Yonge-street, Toronto. 135

MERCHANTS' LINE

Str. CUBA.		Str. MELBOURNE.
	SINGLE	RETURN
Montreal	$6.00	$10.00
Cleveland.....	7.50	14.00
Toledo..... Windsor..... Detroit...	8.50	16.00
London..... St. Thomas..	7.00	

Rate includes meals and sleeping berth. Steamers lighted by electricity.
Sailings—Going west every Saturday 7 a.m.; going east every Saturday 3 p.m. No extras.
A. F. WEBSTER, Agent,
135 Cor. King and Yonge Sts.

INLAND NAVIGATION.

OPENING OF THE

NEW G.T.R. ARCH BRIDGE
At Niagara Falls.

Special Excursions

IN CONNECTION WITH ABOVE WILL

Leave Toronto September 23, 24 and 25,

BY STEAMER

EMPRESS OF INDIA AND G.T.R.
At 7.40 a.m. and 3.20 p.m.

ROUND TRIP, $1.

Special Attractions—Fireworks, etc.

Passengers leaving by the 3.20 boat will have TWO AND A HALF HOURS at Niagara Falls—ample time to see Fireworks, etc. Special train leaves Niagara Falls at 9 p.m., arriving Toronto via Empress at 11.45. Tickets at all G.T.R. and Empress offices and on wharf.

Niagara Falls Line.

EMPRESS OF INDIA
and G.T.R. System.
Daily at 3.20 p.m. for
ST. CATHARINES, NIAGARA FALLS, BUFFALO, ROCHESTER
and All Points East.
Tickets at all G.T.R. and leading ticket offices and on wharf.

NIAGARA RIVER LINE

Sts. Corona and Chicora
OPENING OF NEW
Steel Arch Bridge
September 23, 24 and 25.
NIAGARA FALLS AND RETURN, $1.00
Tickets good to return September 27. Choice of American or Canadian sides.

NIAGARA RIVER LINE

CHANGE OF TIME.

Commencing Monday, September 13,
Trip Leaving Toronto at 9 a.m. Will be Discontinued.
Also trips leaving Queenston 7.15 p.m. Lewiston 7.30 p.m., and Niagara-on-the-Lake 7.50 p.m.
Other trips will continue as at present until further notice.
JOHN FOY, Manager.

STEAMER LAKESIDE
TO ST. CATHARINES.
Leaves Yonge-street Wharf (east side) at 3.30 daily for St. Catharines, connecting at Port Dalhousie with trains for all points on the Welland Division, Niagara Falls, Buffalo, New York and points east.
Tickets at all principal offices, at wharf and on boat.
D. MILLOY & CO., Agents.

Change of Time.
STEAMER GREYHOUND
Leave Oakville 8 a.m. daily.
Leave Toronto 5 p.m. daily.
Tickets at office on Milloy's Wharf.
Tele. 2553.

EDUCATIONAL.

CENTRAL ONTARIO SCHOOL OF ART and INDUSTRIAL DESIGN
165 King St. West.
School reopens on Monday, September 27th. Morning Classes 10—12. Afternoon 2—4, Evening 7.30—9.30. For circulars and information address 6246
GEO. C. DOWNES, Secretary.

German Baptist Conference.

New York, Sept. 23.—The conference of the German Baptists of the East, composed of those this side of the Ohio River, and in the Province of Ontario, Canada, met in annual conference at the German Baptist Church, in 43rd-street, near Ninth-avenue, this morning. The conference is made up of 70 churches, representing 7000 churchgoers. The delegates present are from Maryland, Pennsylvania, New York, Delaware, Massachusetts and Ontario. Rev. Edward Auschutz of West Hoboken was elected chairman, Rev. H. L. Danner, vice-president, Rev. Henry Geil of Rochester, N. Y., secretary. This is a permanent office.

Railway Notes.

The Dominion Express Company shipped a car of fruit to Halifax yesterday.

The Canadian Ticket Agents' Association meets at Windsor on Oct. 7.

Sir Mackenzie Bowell left for the Pacific coast yesterday, going via North Bay, where his train will pick up Sir Charles Tupper's private car, with Sir Charles and Lady Tupper on board.

Dyspepsia and Indigestion—C. W. Snow & Co., Syracuse, N. Y., write: "Please send us ten gross of Pills. We are selling more of Parmalee's Pills than any other pill we keep. They have a great reputation for the cure of Dyspepsia and Liver Complaint." Mr. Charles A. Smith, Lindsay, writes: "Parmalee's Pills are an excellent medicine. My sister has been troubled with severe headache, but these pills have cured her." ed

PASSENGER TRAFFIC.

BEAVER LINE TO LIVERPOOL

Lake Winnipeg .. .. ..Aug. 25, daylight
Lake Huron .. .. Sept. 1, daylight
Lake Ontario .. ..Sept. 8, daylight
Lake Superior .. ..Sept. 15, daylight
Lake Winnipeg .. .. ..Sept 29, daylight

Passage rates extremely low. First cabin, $47.50 to $60; second cabin, $34; steerage, $22.50. For passage apply to S. J. Sharp, 65 Yonge-street; R. M. Melville, cor. Adelaide and Toronto; Barlow Cumberland, 72 Yonge-street; Rodinson & Heath, 69½ Yonge-street; N. Weatherston, Rossin House Block, and for freight rates apply to S. J. SHARP,
Western Freight and Passenger Agent, 69 Yonge-street.
D. W. CAMPBELL,
General Manager, Montreal.

R. M. Melville,

General Steamship and Tourist Tickets issued to all parts of the World.
Cor. Toronto and Adelaide-Sts.
Opp. General P. O. Tel. 2010.

Winter Rates Now in Force
.....TO.....
Liverpool, London, Londonderry and Glasgow
.....VIA THE.....
Allan, Beaver, Anchor or Allan-State Lines.
SPECIAL TOURS TO EUROPE AND SOUTHERN STATES.
S. J. Sharp, 65 Yonge St

WHITE STAR LINE

Royal Mail Steamers, New York to Liverpool, Calling at Queenstown.

S.S. Majestic.....Sept. 29, noon.
S.S. Germanic.....Oct. 6, noon.
S.S. Teutonic.....Oct. 13, noon.
S.S. Britannic.....Oct. 20, noon.
S.S. Majestic.....Oct. 27, noon.

Superior second cabin accommodation on Majestic and Teutonic. For further information apply to Charles A. Pipon, general agent for Ontario, 8 King-street east, Toronto.

GRAND TRUNK RAILWAY SYSTEM

GRAND OPENING OF
The New Single Arch Steel Bridge
Over the Niagara River at Niagara Falls.
Toronto to Niagara Falls and return..... $1.25
Good going Sept. 23rd, 24th and 25th, returning up to Sept. 27th, 1897.
Special Trains WILL LEAVE **Bridge**
At 10.30 p.m. on
Thursday, Friday and Saturday
—FOR—
HAMILTON, TORONTO, LONDON, SARNIA,
And all intermediate stations.
On Thursday Evening the
AMERICAN AND HORSESHOE FALLS AND WHIRLPOOL RAPIDS
Will be illuminated instantaneously under the direction of Mr. Henry J. Pain. This effect has never been given before, and will undoubtedly be the grandest and most unique sight ever witnessed.
Program and all information from Agents.

CANADIAN PACIFIC RY.

WESTERN EXCURSIONS
SEPT. 30th, OCT. 1, 2,
FROM TORONTO TO

DETROIT, Mich.....	4.00
CLEVELAND, Ohio.....	6.50
SAGINAW, Mich. } BAY CITY, Mich. }	7.00
GRAND RAPIDS, Mich....	8.00
CINCINNATI, Ohio } CHICAGO, Ill. }	10.00
ST. PAUL and MINNEAPOLIS, Minn. ACCORDING TO ROUTE	33.00 TO 34.50

Tickets good to return until Oct. 18. Proportionate rates from other points.
IMPORTANT NOTICE.
Steamship Express now due to leave Toronto 10.50 a.m. Monday, Thursday and Saturday for Owen Sound will after Saturday, September 25, BE DISCONTINUED.

IMPERIAL TRUSTS COMPANY OF CANADA,
32 Church Street, Toronto.
Capital - - - $400,000
4% INTEREST ALLOWED. 4½%
DIRECTORS:
H. S. HOWLAND, Esq., President.
J. D. CHIPMAN, Esq., Vice-President.
SIR SANDFORD FLEMING, C.E., K.C.M.G.
HUGH SCOTT, Esq., Insurance Underwriter.
A. S. IRVING, Esq., Director Ontario Bank.
C. J. CAMPBELL, Esq., late Assistant Receiver-General.
THOMAS WALMSLEY, Esq., Vice-President Queen City Ins. Co.
H. M. PELLATT, Esq., President Toronto Electric Light Co.
OWEN JONES, Esq., C.E., London, Eng.
Interest allowed on money deposited in General Trust Fund, 4 per cent. per annum, compounded half-yearly; if left for three years or over, 4½ per cent. per annum.
Government, Municipal and other Bonds and Debentures for sale, paying from 3½ to 5 per cent. per annum.
135 J. S. LOCKIE, Manager.

BROIL YOUR MEAT AND KINDLE YOUR FIRES WITH CHARCOAL
Ask your grocer or hardware dealer for it and insist on having that put up by us in half-bushel packages.
THE TORONTO CHARCOAL CO.
Phone 414. 216 79 and 81 George St.

His Keepsakes Gone.

William Hyman, 30 Lindsey-avenue, likes gold coins and put some, amounting to about $25 in value, in a bureau drawer. He went to add another to his keepsakes yesterday and discovered that the gold had been stolen.

THE LOSS OF "THE

Interesting Trial at Assizes.

ACTION FOR THE IN

Why the Companies De the Fire Polici

The Boat Was Mysterious Collingwood—List of th and Their Respective In fliciting Testimony as to ness—Some Spicy Evide terest Manifested in t Case Will Be Resumed

A big fight commenced y Civil Assize Court before Armour and a jury, betw Northern Transit Company, D'Alton McCarthy, Q.C., an companies, represented by Nesbitt and W. W. Riddell

The question at issue is money of the steamer Balti fire on Sept. 6, 1896, and lows: Alliance Assurance C London Assurance Company al Assurance Company, $1 surance Company, $2500; K ance Company, $1000; Con Assurance Company, $2000; tual Assurance Company, $1

The Boat's Hist

The Baltic was original Smith, built in 1866, purcha by the Great Northern Tr in 1887, when she was chris tic. She ran till 1893, whe up and not put in commi May, 1895, she was insured on Sept. 5, 1896, she was b of her contents.

The company claim that greater than the insurance, panies refuse to pay on grounds: That the Baltic w seaworthy and unable to pr license from the Governm that she was supposed at suring, to be running on th as a matter of fact, she w this condition was not cov surance policies; that the boat was the old "Francis S ceaded from the insurance the boat was mortgaged of the company, a fact of wh have been made aware.

Deny Unseaworth

The Transit Company de tions of unseaworthiness, concealment.

The origin of the fire is portant part in the case, b nuendo. The Transit Comp it must be borne of an ins The insurance companies cl and lay peculiar stress upo points: Incendiarism, inst one of the witnesses called bility of the boat." Around the boat the fight raged y

The Manager's Ev

Manager Campbell of th pany proposed that the boat worth from $35,000 to $40, hearing that a steamboat taken his own boat away the Baltic when he learned was insured for $15,000. shown by the defence. Mr. ed that the boat ran to Chic World's Fair and said he the officers of the compan the Fair went by rail and Baltic in Chicago harbor.

Captain Andrews said the fit to run to Chicago at th ting, however, that there m rotten timber in her.

Robert Brown, mate, sai times ran for shelter in ro

The President's Ev

Thomas Long, President Company, testified that wh erred $25,000 a low price year she was in commission to the company.

Mr. Nesbitt wanted to e upon profit and loss, but Ju tervened.

"Supposing I owned a hou or $25,000 in this city wh rent?"

"It would be a good pla have a fire," interjected M eully. "That is what often

Mr. Long denied that th company were afraid to tr by the Baltic, and stated t ber.

"That is the last water on," he said and people s

Mr. Long stated that climb on board the boat when she was tied up, heard that she was a resor low characters.

The Condition of t

Mate Montgomery's evid He is now in the States. good from the insurance of view. The hull was rot planks having rotted awa came out, but thanks to t boat always looked well.

Other evidence followed lines.

Henry C. Wood, ship ca that after the Baltic's re ran ashore and went into d Sound. He worked on he ten timber in the port ru Below the water mark the In other parts the timbe saw her after the fire a out with his hand.

Asked what he thought ness, he considered that coffin for some one some

To Mr. McCarthy, Wood piece he pulled away was of the vessel most likely wooden ships require cont ter eight or nine years.

James Blundell, another gave similar testimony.

A Candid Wi

John Simpson, who said to tell all he knew, but o asked," proved an interest stated that before rebuil Smith and calling her the tors asked him what it w "Do you mean to fix her vessel? I asked," said the "To make a good vessel, "Don't do it. She ain' The witness stated tha worked on her the timb and the engine bed had be

He then gave an interes dence. "I had just put a when Captain Robertson more caulking done. I tol do it, as I had promised turn the boat out that aft commenced caulking I did she would get away. I t ertson this and he said h responsibility. I then sent careful men to caulk th first blow the plank they away in pieces. It was thing but the paint."

"I did not intend to te McCarthy," continued th some trepidation. "You don't blame me."

In conclusion, Simpson s In business now, having tune."

Evidence of Dila

Matthew Walton, sailm

PASSENGER TRAFFIC.

[...]VER LINE TO LIVERPOOL

Winnipeg .. ..Aug. 25, daylight
Huron .. .. Sept. 1, daylight
Ontario .. ..Sept. 8, daylight
Superior .. ..Sept. 15, daylight
Winnipeg .. .. ..Sept 29, daylight

[...]age rates extremely low. First $47.50 to $60; second cabin, $34; [...]ge, $22.50. For passage apply to [...] Sharp, 65 Yonge-street; R. M. Mel[ville], cor. Adelaide and Toronto; Barlow [Cumb]erland, 72 Yonge-street; Robinson & [...], 69½ Yonge-street; N. Weatherston, [...] House Block, and for freight rates [...] to S. J. SHARP, [Weste]rn Freight and Passenger Agent, 65 Yonge-street.
[...] CAMPBELL, General Manager, Montreal.

[R.] M. Melville,
[Ge]neral Steamship and Tourist Tick[et Agent, Is]sued to all parts of the World.
[Cor.] Toronto and Adelaide-Sts.
Opp. General P. O. Tel. 2010.

[Win]ter Rates Now in Force
......TO......
[Liv]erpool, London, Lon[do]nderry and Glasgow
......VIA THE......
[...], Beaver, Anchor or Allan-State Lines.
[SPEC]IAL TOURS TO EUROPE AND SOUTHERN STATES.
[S. J.] Sharp, 65 Yonge St

[W]HITE STAR LINE
[Royal] Mail Steamers, New York to [Liv]erpool, Calling at Queenstown.
[S.S.] Majestic.........Sept. 29, noon.
[S.S.] Germanic.........Oct. 6, noon.
[S.S.] Teutonic.........Oct. 13, noon.
[S.S.] Britannic.........Oct. 20, noon.
[S.S.] Majestic.........Oct. 27, noon.
[Supe]rior second cabin accommodation on [Majes]tic and Teutonic. For further infor[mation] apply to Charles A. Pipon, general [agent] for Ontario, 8 King-street east, Tor[onto].

[GR]AND TRUNK RAILWAY SYSTEM
GRAND OPENING OF
New Single Arch Steel Bridge
[over] the Niagara River at Niagara Falls.
[Return] to Niagara Falls and [ret]urn $1.25
[...]going Sept. 23rd, 24th and 25th, re[t]urning up to Sept. 27th, 1897.
[S]pecial Trains WILL LEAVE Bridge
At 10.30 p.m. on
[Thur]sday, Friday and Saturday
—FOR—
[H]AMILTON, TORONTO, LONDON, SARNIA,
And all intermediate stations.
On Thursday Evening the
[AME]RICAN AND HORSESHOE FALLS AND WHIRLPOOL RAPIDS
[will b]e illuminated instantaneously under the [directi]on of Mr. Henry J. Pain. This effect has [n]ever been given before, and will undoubtedly be [the gr]andest and most unique sight ever wit[nessed]. [Prog]ram and all information from Agents.

[C]ANADIAN PACIFIC RY.
[W]ESTERN EXCURSIONS
[SE]PT. 30th, OCT. 1, 2,
FROM TORONTO TO
[DET]ROIT, Mich. 4 00
[CLE]VELAND, Ohio 6.50
[SAG]INAW, Mich. } [BAY] CITY, Mich. } 7.00
[GRA]ND RAPIDS, Mich.... 8 00
[CIN]CINNATI, Ohio } [CHI]CAGO, Ill. } 10 00
[ST.] PAUL and [MIN]NEAPOLIS, Minn. } 33.00 TO 34.50
ACCORDING TO ROUTE
[Tick]ets good to return until Oct. 18. Propor[tionate] rates from other points.
[IM]PORTANT NOTICE.
[Musko]ka Express now due to leave Toronto [...]m, Monday, Thursday and Saturday for [Parry] Sound will after Saturday, September 25, BE DISCONTINUED.

[IM]PERIAL.....
[...]TRUSTS COMPANY
OF CANADA,
[...] Church Street, Toronto.
[Cap]ital - - - $400,000
INTEREST ALLOWED. 4½%
DIRECTORS:
[...] HOWLAND, Esq., President.
[...] CHIPMAN, Esq., Vice-President.
[S]ANDFORD FLEMING, C.E., K.C.M.G.
[...] SCOTT, Esq., Insurance Under-writer.
[...] IRVING, Esq., Director Ontario Bank.
[...] CAMPBELL, Esq., late Assistant Receiver-General.
[THO]MAS WALMSLEY, Esq., Vice-Presi[dent] Queen City Ins. Co.
[...] PELLATT, Esq., President Toronto Electric Light Co.
[...]N JONES, Esq., C.E., London, Eng.
[Int]erest allowed on money deposited in [Gener]al Trust Fund, 4 per cent. per an[num], compounded half-yearly; if left for [...] years or over, 4½ per cent. per annum. [Gove]rnment, Municipal and other Bonds [and D]ebentures for sale, paying from 3¼ [p]er cent. per annum.
J. S. LOCKIE, Manager.

[B]OIL YOUR MEAT [AN]D KINDLE YOUR FIRES [WI]TH CHARCOAL
[Ask] your grocer or hardware dealer for [it and] insist on having that put up by us [in ha]lf-bushel packages.
[TH]E TORONTO CHARCOAL CO.
[Phon]e 414. 246 79 and 81 George St.

His Keepsakes Gone.

[Wi]lliam Hyman, 30 Lindsey-avenue, [...] coins and put some, amounting to [...] $25 in value, in a bureau drawer. He [went] to add another to his keepsakes yes[terda]y and discovered that the gold had [been] stolen.

THE LOSS OF "THE BALTIC."

Interesting Trial at the Civil Assizes.

ACTION FOR THE INSURANCE.

Why the Companies Decline to Pay the Fire Policies.

The Boat Was Mysteriously Burned at Collingwood—List of the Companies and Their Respective Insurances—Conflicting Testimony as to Her Seaworthiness—Some Spicy Evidence—Great Interest Manifested in the Trial—The Case Will Be Resumed This Morning.

A big fight commenced yesterday in the Civil Assize Court before Chief Justice Armour and a jury, between the Great Northern Transit Company, represented by D'Alton McCarthy, Q.C., and six insurance companies, represented by Messrs. Wallace Nesbitt and W. W. Riddell.

The question at issue is the insurance money of the steamer Baltic, destroyed by fire on Sept. 6, 1896, and insured as follows: Alliance Assurance Company, $2500; London Assurance Company, $2500; National Assurance Company, $1500; Atlas Assurance Company, $2500; Kingstone Assurance Company, $1000; Commercial Union Assurance Company, $2000; Waterloo Mutual Assurance Company, $1500.

The Boat's History.

The Baltic was originally the Francis Smith, built in 1866, purchased and rebuilt by the Great Northern Transit Company in 1887, when she was christened the Baltic. She ran till 1893, when she was tied up and not put in commission again. In May, 1895, she was insured for $15,000 and on Sept. 5, 1896, she was burnt with most of her contents.

The company claim that the loss was greater than the insurance, which the companies refuse to pay on the following grounds: That the Baltic was rotten, unseaworthy and unable to procure a running license from the Government Inspector; that she was supposed at the time of insuring, to be running on the lakes, when, as a matter of fact, she was tied up and this condition was not covered by the insurance policies; that the fact that the boat was the old "Francis Smith" was concealed from the insurance companies; that the boat was mortgaged to the directors of the company, a fact of which they should have been made aware.

Deny Unseaworthiness.

The Transit Company deny the allegations of unseaworthiness, rottenness and concealment.

The origin of the fire is playing an important part in the case, but more by innuendo. The Transit Company admit that it must have been of an incendiary origin. The insurance companies claim that it was and lay peculiar stress upon the following points: Incendiarism, insurance and, as one of the witnesses called it, "general debility of the boat." Around the condition of the boat the fight raged yesterday.

The Manager's Evidence.

Manager Campbell of the G.N.T. Company deposed that the boat was sound and worth from $35,000 to $40,000. He denied hearing that a steamboat captain had taken his own boat away from alongside the Baltic when he learned that the Baltic was insured for $15,000. This fact was shown by the defence. Mr. Campbell stated that the boat ran to Chicago during the World's Fair and said he understood that the officers of the company who visited the Fair went by rail and slept on the Baltic in Chicago harbor.

Captain Andrews said that the boat was fit to run to Chicago at that time, admitting, however, that there might have been rotten timber in her.

Robert Brown, mate, said they sometimes ran for shelter in rough weather.

The President's Evidence.

Thomas Long, President of the Transit Company, testified that while they considered $25,000 a low price during the last year she was in commission, she lost $6000 to the company.

Mr. Nesbitt wanted to examine witness upon profit and loss, but Judge Armour intervened.

"Supposing I owned a house worth $20,000 or $25,000 in this city which I could not rent?"

"It would be a good plan to insure and have a fire," interjected Mr. Nesbitt pointedly. "That is what often happens."

Mr. Long denied that the officials of the company were afraid to travel to Chicago by the Baltic, and stated that he went on her.

"That is the last water trip I have been on," he said and people smiled.

Mr. Long stated that anybody could climb on board the boat at Collingwood when she was tied up, but he had not heard that she was a resort for tramps and low characters.

The Condition of the Boat.

Mate Montgomery's evidence was read. He is now in the States. The matter was good from the insurance companies' point of view. The hull was rotten, some of the planks having rotted away; the caulking came out, but thanks to oil and paint the boat always looked well.

Other evidence followed along the same lines.

Henry C. Wood, ship carpenter, testified that after the Baltic's reconstruction she ran ashore and went into dry dock at Owen Sound. He worked on her and found rotten timber in the port run above water. Below the water mark the timber was good. In other parts the timber was bad. He saw her after the fire and pulled pieces out with his hand.

Asked what he thought of her seaworthiness, he considered that she "would be a coffin for some one some time."

To Mr. McCarthy, Wood stated that the piece he pulled away was from that part of the vessel most likely to decay. All wooden ships require continual repairs after eight or nine years.

James Blundell, another ship carpenter, gave similar testimony.

A Candid Witness.

John Simpson, who said he "did not come to tell all he knew, but only what he was asked," proved an interesting witness. He stated that before rebuilding the Francis Smith and calling her the Baltic the directors asked him what it would cost.

"Do you mean to fix her or make a good vessel? I asked," said the witness.

"To make a good vesel," was the reply.

"Don't do it. She ain't worth it."

The witness stated that when he last worked on her the timbers were rotten, and the engine bed had been gone for years.

He then gave an interesting piece of evidence. "I had just put a new keel in her, when Captain Robertson said he wanted more caulking done. I told my men not to do it, as I had promised the company to turn the boat out that afternoon, and if we commenced caulking I did not know when she would get away. I told Captain Robertson this and he said he would take all responsibility. I then sent three of my most careful men to caulk the stern. At the first blow the plank they were caulking fell away in pieces. It was quite rotten, nothing but the paint."

"I did not intend to tell you that, Mr. McCarthy," continued the witness with some trepidation. "You made me tell, so don't blame me."

In conclusion, Simpson stated he was not in business now, having "retired with a fortune."

Evidence of Dilapidation.

Matthew Walton, sailmaker, testified to finding rotten timbers after the Baltic had been burned.

Mr. McCarthy asked him what he, a sailmaker, knew about timber. "I know enough to keep off a rotten boat."

Samuel McChesney, a Collingwood carpenter, said he bought the hull of the Baltic for $10.50. Some of the timber was rotten, some was good.

He was followed by Neil Bell, who sailed on the Baltic. He swore that he was so frightened by the rotten condition of the Baltic, disclosed through a collision in the Sault River, that he left a trip and a half after and never would go on her again.

Captain Foster of Smith's Falls said he was so impressed by the apparently dangerous and dilapitated condition of the Baltic that he had his own boat, the John Milne, removed away from her neighborhood.

Ogle Cars testified that he noticed the extremely dilapidated appearance of the Baltic when in Collingwood harbor. His attention was attracted to her largely because he heard that she was insured for $15,000.

William B. Adams examined the hull of the Baltic and found it on the whole rotten. There were some good timbers, but as a ship she was rotten. "He would not cross to Toronto Island in her."

John Whalen and Capt. McGiffin, who described the boat as a "bad case of general debility," were the last witnesses.

The case goes on to-day.

WHY PAY RENT?

To enable persons of limited cash resources to become the owners of their homes or places of business, the Directors of the Canada Permanent Loan and Savings Company are prepared to make advances on productive city or town properties, repayable by small instalments on the Sinking Fund Plan.

The following sums paid monthly or quarterly satisfy both principal and interest for each $100 advanced:

	In 5 Years	In 8 Years	In 10 Years	In 12 Years	In 15 Years
Monthly..	$1.93	$1.3	$1.11	$1.97	$0.84
Quarterly.	5.82	3.98	3.34	2.93	2.58

A limited number of properties in the city and suburbs for sale on these terms.

For further particulars apply by letter, or personally, at the Office of the Company.

J. HERBERT MASON, Managing Director, 14 Toronto-St., Toronto

THE WHEAT STANDARD.

The World's Article on the Subject Has Done Much to Improve the Situation—Another Grievance.

A representative of The World interviewed several farmers who had wheat on the market yesterday. They say that the article published in The World of 22nd inst. has done much to improve the situation. Buyers in most cases now are telling the farmers whether the price agreed on is fixed by "standard" or "straight." In many cases the farmers are demanding that their tickets shall indicate whether payment is to be made according to the "standard" or "straight." This is to prevent misunderstanding. The wheat sellers also state that it should be noted that the buyers never want to apply the test when it is thought that the wheat will weigh more than 60 lbs. per bushel, and the notable example that proves this is the fact that they never use it in the case of goose wheat. In order to verify this The World telephoned the McLaughlin Milling Company and asked if the test was applied in the case of goose wheat.

"Oh, no," was the reply, "that wheat always weighs 60 pounds."

THEFTS OF BICYCLES.

Several Cases in the Police Court—Well Nigh a Daily Occurrence.

DeWitt C. Kerr, the broker who was arrested for alleged bicycle stealing, will have to answer three charges preferred by Ellsworth & Munson and J. Wray, proprietors of bicycle liveries. It is charged that Kerr hired wheels and then pawned them. The accused declined to plead or elect, and was remanded until Tuesday.

Harry May, a Toronto Junction machinist, got on a spree and took a bicycle belonging to A. P. Jameson from the kerbstone. He was very drunk, and even had he been sober, he would not have been able to ride the wheel, as he has not yet mastered the art. The Police Magistrate dealt with him very leniently by imposing a sentence of 20 days' hard labor.

David H. Pacey, the young man who was arrested in Hamilton on charges of stealing bicycles from the liveries of J. S. Saunders and Ellsworth & Munson, was remanded till next Wednesday.

Two Undeveloped Industries.

Editor World: Seeing your paper takes an interest in the development and manufacturing industries of Canada, I will mention at present two articles that should be improved:

1. Coal oil—The average Canadian coal oil, that sells at 17 cents and up per gallon, is dangerous to use in a coal oil stove; whereas the American stands a United States Government fire test, that it is perfectly safe, and retails in the United States for 10 cents per gallon.

2. Hams and bacon—I am told there is a large market in the West India Islands for cured meats, but the inhabitants of those islands prefer the American article, as they say it is better cured.

Have our Canadian refiners not the knack of refining the oil that will come up to the fire test of the American Government, and are the meat curers not gifted with the requisite knowledge in their line?

Great Britain, including all her other manufacturing, is famed for oil refining and meat curing. Why not Canada? The British Government purchase enormous supplies of cured meats from American firms. Canada, if she will manufacture as good an article, will undoubtedly get the bulk of the trade. I. K.

The Government and the Klondike.

Editor World: Now that it is an assured fact that there is such a vast amount of wealth in the Klondike, why should not the Dominion Government operate in that district themselves, on a large scale? The proceeds could be devoted to the deep waterways, which would no doubt be the making of the Dominion, to say nothing of her independence of the States in such construction. They might go even further than this, viz., by operating to such an extent as to be enabled to some extent to decrease the national debt. This wealth should by all means be kept in the country for the country's benefit. W. H. J.

Excursion to Chicago.

On Sept. 30 and Oct. 1 and 2 ticket agents will sell round trip tickets to Chicago (via Wabash Railroad) at less than the second-class fare one way, all tickets good to return until Oct. 18. Tickets should read via Detroit and Wabash new line, the short and true route to the Windy City. Passengers leaving on early morning trains reach Chicago same evening at 9.30. Detailed information from any railroad agent or J. A. Richardson, Canadian Passenger Agent, N.E. cor. King and Yonge-streets, Toronto. ed

A Gaelic Service.

Rev. Alex. Mackay, D.D., will conduct a Gaelic service next Sunday at 3 p.m. in the lecture room of Knox Church. All who understand that language are cordially invited to attend.

Three Horses Stolen.

Three horses were stolen from a pasture on Bloor-street west on Sunday last. One of them belonged to Peter Stewart, 33 McGill-street. It was a light chestnut, 17 hands high, curb in hind leg, one shoe off and a small white spot on forehead.

The Gratuity Scheme.

A meeting of the Council of the Board of Trade was held yesterday afternoon. The chief business discussed was the new plan of insurance, a report on which was submitted by the sub-committtee. President Gurney's report was ordered to be sent out to the members of the board.

One of the greatest blessings to parents is Mother Graves' Worm Exterminator. It effectually expels worms and gives health in a marvelous manner to the little one.

BUSINESS IS GOOD.

Dun & Co. Report a Satisfactory Wholesale Trade at Toronto and Montreal.

There is no particular change in the trade situation at Toronto. In all branches of wholesale business there is a feeling of confidence, and the outlook promises activity. Sorting-up orders are numerous, and prices of the leading staples are firm. Payments continue satisfactory. The failures in Dominion were light this week. Indications are that all the weak houses have been weeded out, and that good times will be more than temporary. The wheat and flour markets have been dull during the week in sympathy with declining prices in Liverpool and the leading markets of the United States. The foreign inquiry for wheat has fallen off, but the demand is likely to again spring up soon. Hides are firm, with some shipments to the United States, notwithstanding the increase in duty. Leather also is firm in prices. The demand for woolen goods is fairly active, with sales ahead of last season. Their is more activity in builders' hardware, while general lines are in fair request.

The money markets are stiffening. There is no increase of rates at Toronto, but the demand is better. In New York the rates are firmer, and the Bank of England yesterday raised its discount rate to 2½ per cent., the first change in nearly five months. Consols are slightly easier, owing to dearer money.

There has been an unsettled stock market during the week, but yesterday there was a recovery, and the future is more promising. Canadian Pacific is higher, also Cable and Toronto Electric. There is a good demand for Northwest Land Co. shares, but very little stock is obtainable without putting up the market. The company is doing well just now, and the demand for its lands in Manitoba increasing.

The general tenor of advices from most lines of trade at Montreal continues of a favorable character. As a sign of returning confidence it is stated that many dealers throughout the country are showing a disposition to buy more liberally, and anticipate their wants, instead of ordering in the hand-to-mouth way which has characterized business of late. Wholesale grocerymen report a notably improved demand, some houses having quite an accumulation of orders booked for shipment before winter freight rates come into effect. Drygoods travelers are pretty well all out in the sorting trips, and report as a rule satisfactory. City retail men in this line also report improved business, which was needed, as the summer has proved a rather dull one in this line. The shoe factories show a fair degree of activity, and some considerable sales are reported of dongola leathers at strong prices, with continued fair trading in sole leather, which is stiff at the late advance. One or two quite large sales of domestic pig iron are reported, and for heavy metals generally, hardware, oils, paints, etc., there is better enquiry. Remittances are showing some general gradual improvement.—Dun's Daily Bulletin.

Are We Running to Aristocracy?

Goldwin Smith in The Farmers' Sun.

"We hope," says The Globe, "that our friends across the ocean will understand that while this country is British in sentiment it is not aristocratic and has no aristocratic ambitions." As to the mass of our people what The Globe says is unquestionably true. But how is it with regard to the politicians and the millionaires? How is it with regard to Lord Mount Stephen, Lord Mount Royal and all our baronets and knights? Can a man become a member of an aristocracy without becoming an aristocrat? Is there not among us a growing appetite for titles and increased solicitation for them, veiled though it often is under affected indifference or reluctance? Can we have the titles without propagating the sentiment? Will not the ambitious politician always have an eye to them and look to those who confer them for his highest reward, rather than to the gratitude of his own people? Will not the rich man, especially if his wealth is new, crave for the social decoration and spend his money on the purchase of the influences by which he may hope to obtain it instead of trying to make himself a name for beneficence by the public-spirited use of his wealth? Are not such tendencies in fact already visible? Is not the servility which artificial distinctions of rank are apt to breed likely to be even more prevalent in a colony than among the people of the Old Country, who have always been familiar with coronets? Whether aristocracy shall be introduced into Canada has apparently become a practical as well as an important question. Our people are called upon to make up their minds about it, to whichever side they may incline. Feeble and perfunctory disclaimers of aristocratic tendencies are of no use.

Cullings from College Corridors.

Mr. T. A. Colclough will return this year to graduate with the class of '98.

Mr. W. K. Stewart, who has had a brilliant career in moderns and philosophy, will assume his duties as a fellow in Harvard University on the 1st prox.

It is a surprise to University political circles that a new Greek letter society has been organized. Many adherents of the students' party, who have so strongly denounced secret societies in University politics, have become members. The name of the new organization is "Phi Alpha." This new society is making application for connection with American university societies.

All candidates now writing on the senior matriculation examination are required to take English grammar and arithmetic or the first part of junior matriculation, if they have not previously passed these examinations. All candidates are also required to take 33 1-3 per cent. on senior matriculation subjects. Heretofore the required percentage was 25.

The members of the University Y.M.C.A. have selected Mr. Fred Barron as general secretary. He will take his position immediately, and preparations will be made for the reception of students for the year.

Mr. W. L. M. King, M.A., who has been at Chicago University during the past year, has been appointed to a position in the economics department of Harvard.

Toronto Humane Society.

The first monthly meeting of the Toronto Humane Society for the season will be held this afternoon at 4 o'clock in the office, 103 Bay-street. The President, Mr. W. R. Brock, will preside, and it is urged that all the directors and members endeavor to be present. Rev. Canon Sweeney will speak on the work and of the annual meeting of the Royal Society of England, which he attended a short time ago. The work of the society here will be discussed and arranged. All friends of the society made welcome.

Ontario Veterinary College.

The annual announcement of the Ontario Veterinary College for the session 1897-'98 has just been issued. This well-known and popular institution has recently been affiliated with the University of Toronto, and its prospects for a good attendance of students at the approaching session are favorable. The session will commence on Wednesday, Oct. 13.

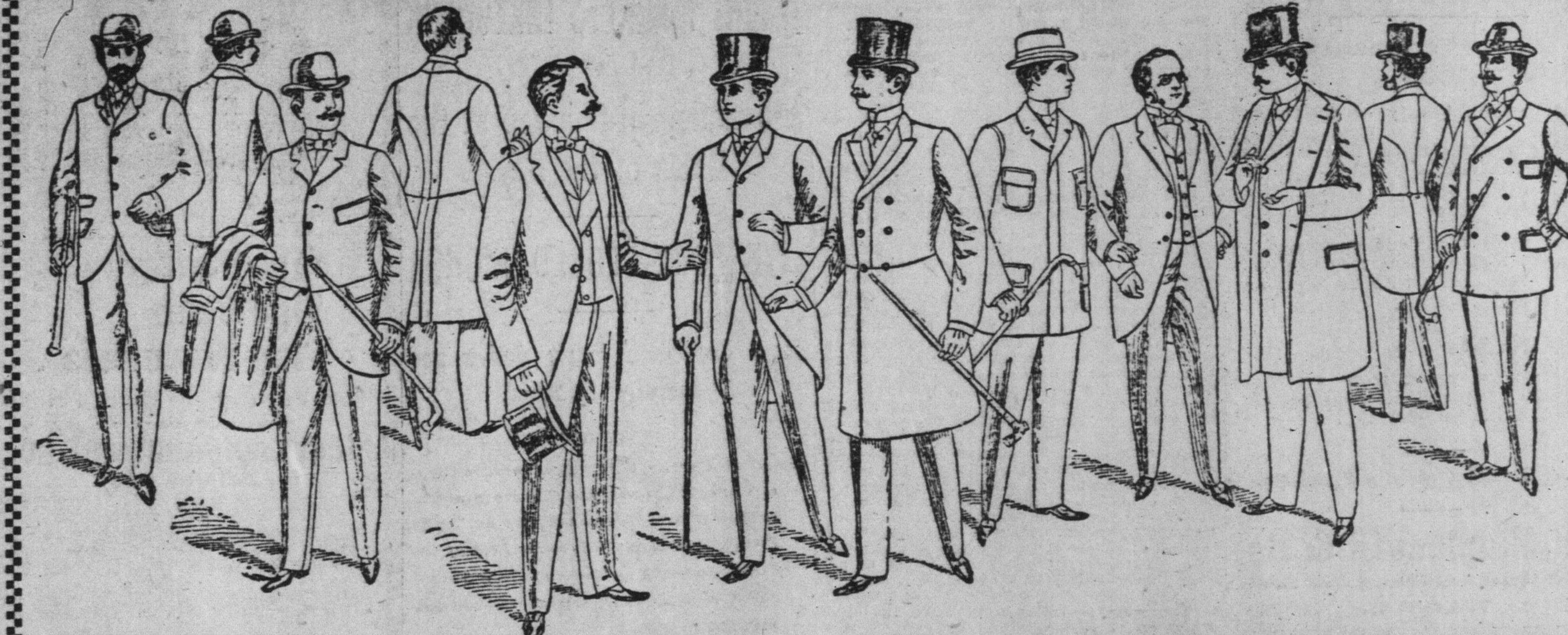

THERE'LL BE NO ADVANCE.

The prices of Woolens are upward bound, and naturally clothing will be higher as conditions improve. But in the face of all this we are still selling

MEN'S NEW FALL AND WINTER SUITS TO ORDER for $12.75.

They are as good as any $18.00 suit you will get elsewhere. If you don't believe this, come in and study the stocks we offer for your selection.

Write for Samples and our Chart of easy and perfect rules for Self-Measurement.

THE ROUNDED CORNER. PHILIP JAMIESON QUEEN AND YONGE STREETS.

READY FOR FALL BUSINESS

Millinery and Mantle Opening of the Robert Simpson Co., Limited—Rich Stocks in Dress Goods, Silks, Trimmings, Furniture and Everything for Fall Needs.

This has been a busy week with the Robert Simpson Co., Limited, and seldom has the Big Store shown to better advantage. It has been millinery opening week, supplementing the first millinery display that was made during Exhibition week. The showrooms, as usual, have been in attractive attire, for where is there to be found millinery showrooms so splendidly appointed as these?

It is easy for the newspaper representative to lose himself in the multitude of flowers and feathers and handsome hats and bonnets that are on exhibition. The Robert Simpson Co. have firmly established themselves as makers of fine hats and bonnets, and a most excellent class of trade in this way comes to the house.

It is hardly possible to enter with any detail into a description of the millinery of the season. Here are found hats of one shape and again of another, trimmed in numberless different styles to suit the many tastes. We had placed in our hands a pretty toque, with a tam crown of emerald green mirror velvet, that seems destined to be a popular style this season. Again, we were shown a dainty French toque, with a brim composed of three soft puffs of mirror velvet, and another puff of turquoise blue ribbon of a very soft weave, held in place by a cut steel slide forming the crown. Six loops of the ribbon with a bow of small tips gave completeness to this dainty piece of headwear. One of the stylish bonnets of the season is that made with a ruche brim of black ostrich tips, with jet loops intermixed and a half round slanting crown of pink terry velvet, laid flat against the centre of the crown, the small black tips held in place by a long buckle of fine cut steel.

The orders already received for the present season indicate how early trade is opening this year as compared with other seasons, an evidence, we suppose, of the better times. The workrooms are full of business, and yet the arrangement of the staff and the facilities are so complete that no matter how crowded the millinery department may be with orders promptness is ever assured.

With millinery as the background, the season's opening extends into all departments of the house. The mantle rooms adjoin the millinery, and are simply loaded up with new jackets, capes and cloaks for the early fall season and the colder winter that is ahead. The firm's buyers go direct to the seat of manufacture in Berlin and London, so that all the advantages of novelty and style, as well as best workmanship, are guaranteed customers.

The fur department is an adjunct of the manties, and this we are told promises to be a popular fur year. The Robert Simpson Co. have evidently made preparation for it if one may judge from their heavy stocks.

Attraction reigns supreme all over the house. The large dress goods department is full of the newest stocks for this season's wear or later. Simpson's have ever proven leaders in fine dress goods, this being, in a large measure, the backbone of their extensive business. Heavy stocks in the newest and most beautiful silks are found on hand, and this department has been particularly popular in shoppers' eyes during the present week.

What is said of these particular departments really applies to every department in the house, for the Big Store is in shipshape for, and is already doing, an enormous fall trade. Meeting not alone the wants of the individual man, woman or child, but looking carefully after the needs of the home, it would be a mistake not to draw special attention to the magnificent display of furniture made on the fourth floor, the large stocks that have been purchased for the fall season being supplemented by the pick of the beautiful stocks of furniture shown in Toronto during Exhibition week by the leading Canadian furniture manufacturers. The choice of this beautiful display came the way of the Robert Simpson Co.

News From the Mission Field.

Letters were received at The Presbyterian offices yesterday from India, which conveyed cheering intelligence. Rev. W. J. Jamieson was recovering from a second attack of typhoid fever. The other members of the staff were well.

S. Ackerman, Commercial Traveler, Belleville, writes: "Some years ago I used Dr. Thomas' Eclectric Oil for Inflammatory Rheumatism, and three bottles effected a complete cure. I was the whole of one summer unable to move without crutches, and every movement caused excruciating pains. I am now out on the road and exposed to all kinds of weather, but have never been troubled with rheumatism since. I, however, keep a bottle of Dr. Thomas' Oil on hand, and I always recommend it to others as it did so much for me." ed

PEARY AT BOSTON.

The Arctic Explorer Thinks His Most Important Work Was Finding the Greely Relics.

Boston, Sept. 23.—Lieut. Peary, the noted Arctic explorer, was in Boston last night. With him is his wife and little daughter, also Mr. C. L. Baldwin and Mr. Arthur Moore, who accompanied him on the trip. Lieut. Peary said that he experienced a most unusual and stormy season. He said: "After we left North Sydney, we sailed to Turnavik Island, on the coast of Labrador. From there we went to Baffin's Land, on Resolution Island.

"What I consider the most important discovery was my finding of the relics of Greely's expedition on Cape Sabin. I would prefer not to mention them.

"We touched Meteoric Island on Aug. 30 and got the big meteorite, which we discovered before. It was just small enough to go into the hold of the Hope, measuring 12x8 feet, and weighing 100 tons. It is a beautiful specimen; in fact, the best I ever saw.

"I have tested it and find that the composition is almost similar to that used in plate armor on United States warships. It looks like nickeled steel."

FOR HEROIC CONDUCT.

Presentation of a Medal to a Youth for Life Saving.

In the theatre of the Education Department yesterday afternoon the Model School pupils assembled and many outside friends, to witness the conferring of a medal for heroic conduct.

On behalf of the Royal Canadian Humane Association, and at the request of the Investigating Committee's officials, Mr. Adam Brown and Mr. H. P. Dwight, Rev. William Briggs, D.D., presented a medal to George A. Booth, bearing this inscription:

"For heroic conduct in saving Gordon Rice from drowning, also for brave efforts to save the life of James Blackhall, at Lorne Park, Aug 5, 1897."

The chair was occupied by Thomas Kirkland, M.A., principal of the Normal School, and addresses were delivered by Mr. John Millar, Deputy Minister of Education, Rev. Alex. Sutherland, D.D., and Rev. W. G. Wallace.

Letters of regret were read from Hon. G. W. Ross, Minister of Education, Mr. H. P. Dwight and Mr. J. J. Kelso, who were out of town.

The National Anthem closed the ceremonies of the afternoon.

Canadian, American and British Patents

Below will be found the only complete, weekly up-to-date record of patents granted to Canadian inventors in the above countries, which is furnished us by Messrs. Fetherstonhaugh & Co., Patent Barristers, Experts, etc., head office, Canadian Bank of Commerce Building, Toronto; branches in Montreal, Ottawa and Washington, U.S., from whom all information may be readily obtained:

Canadian patents—L. O. Lawrason, sanitary ejector; J. Johnson, implement attached to the foot for cutting corn, sugar cane, etc.; W. Kincham, weather vanes; H. Stonge, gate; G. B. Meadows, cot; L. Whitney, thread holder for spools; J. A. Mumford, steam boilers; W. T. Vale, barrel machine; L. V. Labelle, fertilizer distributors; A. Ferland, self-closing faucets; R. Myers, harrows; G. A. Landon, neck yoke; J. Bell, vehicle hubs; F. Perry, insoles for boots and shoes; C. A. Ingraham, rotary engine; G. E. Lewis, shoe shank stiffeners.

American patents—W. J. Curry, music turner; C. C. McPhee, letter clip.

English patents—W. McBeth, sawing; R. C. Macdonald, obstretric forceps; F. G. Gale, mattresses.

Nothing Like Them.

This may seem a little egotistic, but Scroes, high-class cash tailors, 77 King-street west, can make such a statement about their Scotch Tweed Suitings at $20, $22.50 and $25 without fear of contradiction. It is quite obvious that by Mr. Score going direct to the British manufacturers, he secures designs and colorings exclusive to a degree. Scores have a large number of these rich, creamy suitings, and just one suit length to the patetrns. They cannot be bought elsewhere, and gentlemen purchasing these garments run no risk of meeting another person attired in a similar manner. When this firm did a credit business they were compelled to charge $26, $28 and $32 for values no better, but the adoption of the cash system was the signal for high-class garments at low cash prices."

Reports the Loss of Her Satchel.

While shopping, Mrs. McRae, 87 Wilton-avenue, lost her satchel, which contained a quantity of jewelry and $5 cash. She thinks it was stolen when she was in a crowd at one of the big stores.

POISONED THE MILK.

Went Into a Dairyman's Barn and Put Paris Green in the Cans—Customers Where Warned in Time.

Shamokin, Pa., Sept. 23.—Isaac Leppley, a farm worker of Shamokin township, was arrested last night on the charge of having entered the barn of Dairyman M. L. Sober at Elysburg and placing a quantity of paris green in the milk cans. Mr. Sober this morning sent his man to this city with the milk, not knowing that it had been poisoned. Two hours later the farm girls found traces of poison in the milk cans and George Sober jumped on his bicycle and started for Shamokin, six miles distant, to warn the two hundred families on his father's milk route not to use the fluid. On reaching Shamokin he notified the authorities and several men were hurried over the route with the warning. So far as known they were successful in preventing the use of the milk. Leppley was discharged by Sober some time ago.

THREW HIS FRIEND DOWN.

Sprinter Boyd Put Up a Deal on Borrowed Money and George O'Neil Lost.

Woodstock, Ont., Sept. 23.—The only case of public interest tried this morning was O'Neil v. Boyd. This was an action on a promissory note for $809, brought by George O'Neil, the well-known bookmaker, against the wife of William Boyd, the notorious foot-racer. O'Neil loaned Boyd $500 to enable him to arrange a crooked footrace, but Boyd threw his old friend O'Neil down, and kept the money. O'Neil and others who had been bitten caused Boyd to be arrested and indicted at Montreal for fraud. Mrs. Boyd then came to Montreal, and induced O'Neil to drop the proceedings, and she gave him her personal note for the above amount, which included the $500 and some other money advanced by O'Neil to her husband and herself. Judgment was given for the defendant, dismissing the action without costs, on the grounds that the consideration was illegal, as the money had been advanced for an unlawful purpose, and stifling the prosecution was no consideration.

JAPAN-CHINA ALLIANCE.

Military Men are Talking of the Possibility of Such a Thing.

San Francisco, Sept. 23.—According to advices brought by the steamer Empress of China, the possibility of an alliance between China and Japan is being talked of by military men. Captain Kurooka of the Japanese warship Naniwa stated recently that the Japanese orders procured by American shipbuilders are merely sentimental. He further said, on the opinions of experts, that the hulls alone of the two cruisers being built in San Francisco at the Union Iron Works and at Cramp's shipyards on the Delaware will cost as much as the hulls and armament combined would have cost in England.

Gold Moving This Way.

New York, Sept. 23.—The Hanover National Bank of this city will receive by early French steamers $1,000,000 in gold. The shipment was made in settlement of balances. This, with the $1,500,000 withdrawn from the Bank of England and other European markets yesterday, for shipment to the City National Bank of this city, makes a total of $2,500,000. One-fifth that sum will come from Genoa, and is made up from amounts gathered in Italy and Roumania. A representative of the National City Bank stated that the gold will not be imported at a loss, but will be sent over by the Deutsche Bank of Berlin in the regular course of business.

For the Benefit of Teachers.

Miss Helen Kimber, agent for the International School Teachers' Home Association is in the city for the purpose of making arrangements for the establishment of a branch institution here. The general purpose of the association is to provide suitable board for teachers during the year at reasonable rates, and to provide summer trips for them which will not be beyond their purse limit.

Wrong Heart-Action.

Wrong action of the heart causes nervousness, nervous dyspepsia, shortness of breath and other distressing symptoms. Mr. Samuel Yelland of London, Ont., was cured of these troubles by taking Milburn's Heart and Nerve Pills. Mr. Yelland says: "They are a remarkable medicine, and I have not been troubled in the least since taking them."

Iron Mask.

We can offer (subject to sale) stock in Iron Mask for 37 cents per share. This property is only capitalized for $500,000, adjoins the War Eagle and is the third shipping mine in Rossland, having sent to the smelter since Jan. 1, 2275 tons of ore, about $90,000 worth. The stock is a splendid purchase at the present price. Send order to E. L. SAWYER & CO., 42 King-street west, Toronto.

Mining Stock Quotations!

B.C. Gold Fields	.09	Smuggler	.16
Hammond Reef	.34	Juliet	.06
Mississaga	.30	Bannockburn	.06
Saw Bill	Call	War Eagle	.93
Princess	.25	Tin Horn	.58
Hawk Bay	.90	Golden Cache	Call
Great Western	.18	Silver Bell	.04
Colorado, 2000	.11	St. Paul	.07
Kelley Creek	.15	Heather Bell	.10

F. McPhillips,
'Phone 1800. 1 Toronto-street, Toronto.

HAWK BAY MINE
Sister Mine to "Saw Bill."
100 shares for sale. Apply to—
BOX 51,
World Office, Toronto.

Cottams Seed.
(Six patents).
The superior and exclusive properties of this celebrated bird food have been recognized no less than six times by letters patent from Her Majesty the Queen through her Canadian Government. Every packet of Cottams Seed embodies the great merits thus protected [103]
NOTICE "BART. COTTAM & CO. LONDON, on label. Contents, manufactured under 6 patents, sell separately—BIRD BREAD, 10c.; PERCH HOLDER, 5c.; SEED, 10c. With COTTAMS SEED you get this 25c. worth for 10c. Three times the value of any other seed. Sold everywhere. Read COTTAMS illustrated BIRD BOOK, 96 pages—post free 25c.

BIG G Trade Mark — CURES in 1 to 5 days. Guaranteed not to stricture. Prevents contagion. THE EVANS CHEMICAL CO. CINCINNATI, O. U. S. A. Price $1.00
CURE YOURSELF!
Use Big G for Gonorrhœa, Gleet, Spermatorrhœa, Whites, unnatural discharges, or any inflammation, irritation or ulceration of mucous membranes. Not astringent or poisonous.
Sold by Druggists,
Circular sent on request.

New Books at the Public Library.

Mathews, Familiar Features of the Roadside; Brinton, Religions of Primitive Peoples; Wilson, Chlorination Process; Frazer, Canoe Cruising and Camping; Practical Plating and Polishing; Willmot, Mineral Wealth of Canada; Hodgins, Guide to Study of 19th Century Authors; Browning, Society Papers, 1886-97; Thomas, Journeys Among Gentile Japs; Gardiner, What Gunpowder Plot Was; Sykes, With Plumer in Matabeleland; Kipling, Departmental Ditties; Riddell, A Rich Man's Daughter; Allen, An African Millionaire; Munroe, The Painted Desert; Gilkes, Kallistratus, an Autobiography; Merriman, In Kedar's Tents; Prescott, Scarlet and Steel; Wilkins, Jerome.

In the General Sessions.

Before Judge McDougall and a jury yesterday the charge against Henry Fisher of committing an indecent assault upon Olive E. Brown was tried and the jury, at 8 o'clock last night, brought in a verdict of not guilty.

The jury decided that James Christie was not guilty of stealing Alexander Shields' cows.

A Big Brewery Burned.

La Crosse, Wis., Sept. 23.—The plant of the John Gund Brewing Company was totally destroyed by fire last night. The loss will exceed $300,000, with about $150,000 of insurance. The brewery was established in 1858.

To the Trade.

SEPTEMBER 24th.

The Newness

of pattern, beauty of design and quality of texture in a shipment of Tapestry Carpets that we have just received is

Fascinating

our most fastidious customers to such an extent that they are placing their orders with us freely and without

Hesitation.

In this shipment there are three grades, fourteen different patterns and a limited quantity.

Filling Letter Orders a Specialty.

John Macdonald & Co.

Wellington and Front Streets E., TORONTO.

AT OSGOODE HALL.

Non-Suit Entered in the Action Against Whitchurch Township—Action for Wrongful Dismissal.

At the Non-Jury Sittings a non-suit was entered in Webb v. Township of Whitchurch.

Walker v. Scott will be concluded to-day. It is an action to recover damages for wrongful dismissal and to recover the amount alleged to be due under a contract of hiring.

In Regina v. McIntosh, Justice Rose gave judgment refusing, with costs, the motion for prohibition to the judge of the County of Essex.

In Bacon v. Rice Lewis & Son, Justice Falconbridge has given judgment with costs in favor of the plaintiffs and declaring them entitled to the machinery alleged to be covered by their mortgage.

To-Day's List.

Non-Jury Sittings at 10 a.m.:

Judges' Chambers, at 10 a.m. Walker v. Scott (to be concluded); McPhail v. Manufacturers' Life Insurance Company; Farwell v. Glendon; Pearson v. Harrison.

Court of Appeal, at 11 a.m.: Nicklin v. Smith; Lamb v. G. T. Ry. Co.; Cerri v. A.O.F.

Rosedale and the Cemetery.

Editor World: While everybody sympathizes with Mr. M. B. Jackson in his criticism of the action of the city in allowing the authorities of St. James' Cathedral to increase their area of burial ground inside the city limits, it is perhaps worth while to point out how very slightly Rosedale itself is affected by the change. St. James' Cemetery lies chiefly to the south of the South Rosedale Valley, and is entirely east of Parliament-street, but it has always taken in a very narrow spur of land coming down from the north, on which there are a few burial plots. This spur is part of the table land upon which the Castle Frank property stands, and the right of burial is only being given in a portion of that table land immediately adjoining this spur. The entire area of the Castle Frank property is south of Bloor-street, and it is south of and practically shut in from all the rest of East Rosedale. So much so is this the case that only two houses have been constructed on the Castle Frank table land, which lies so far to the east and south as to be quite out of the way of travel through Rosedale. As the new area for burial purposes adjoins the spur I have spoken of, it will be reached for burial purposes through St. James' Cemetery only. In fact the sale of the property to the cemetery contains the most stringent provision requiring all funerals to take place through the cemetery itself.

I write this to explain that Rosedale is no more affected than any other part of the city, and even those who live as far east as Castle Frank-avenue, a street which is in a direct line north from Sackville-street, will not be able from their houses to see any part of the new burial ground. It seems a pity that burials should be permitted to take place on new ground within the City of Toronto, but the inhabitants of Rosedale are very much surprised to find that the small tract of land a long distance south of the line of Bloor-street and overlooking the Don Flats is spoken of as Rosedale.

Frank E. Hodgins.

The Sawlog Question.

Editor World: The following extract from a letter from a leading lumberman to a Canadian vessel owner who is looking for freight is worthy of reproduction at the present time, when we consider that if the Canadian logs are towed to Michigan no British vessel will get any freight out of the extensive lumbering interests of Canada on the inland waters. The letter says:

"How does it look anyway, when you think of it, for the Canadian to be cutting timber on his limits and obliged to pay $2 per M to get his lumber into the United States, while the American is cutting timber along side of him and bringing his logs in and marketing his lumber free? You can readily see that if the Canadian prohibits logs from going out of the country it does away with the retaliatory clause in the Dingley bill. If they put an export duty on logs the duty on lumber would be $4 per M.; whereas, if they prohibit logs from going out of the country entirely, the duty would still be $2 on lumber, and the Canadians would have all the lumbermen from Bay City to Cheboygan at Washington this winter working to get this law repealed.

"The American lumbermen of Michigan are now pleading their cause with the members of the Ontario Government. These same men were at Washington working for a $2 duty. This fact should be known and this report circulated very freely throughout the Georgian Bay district, that everyone who is now pleading with the Canadian Government to allow their logs to go in free, were the very workers at Washinton for a $2 duty.

"Mr. W. S. Eddy of Saginaw was chairman of the executive committee of the $2 tariff association and was the very one to work the conference committee to defeat us. He has recently been to Ottawa and spent considerable time at Toronto playing the baby act and saying: 'Please Mr. Canada, let me put in my camps and take my logs over free, but please, Mr. Canada, I was the fellow that helped to put $2 duty on your lumber.'

"If the Canadian people do not take some action, who will respect them, anyway? They will be the laughing stock of the country."

Canadian Vessel Owner.

The Fast Atlantic Service.

Editor World: The latest despatches from the Old Country appear to indicate that Messrs. Petersen, Tait & Co. are likely to fail in their efforts to carry out the contract entered into by them. A considerable time must necessarily elapse before any new arrangements can be entered into with other parties, and in the meantime, under existing conditions and the uncertainty which prevails, the steamship lines now plying between Canada and Great Britain are naturally indisposed to improve their fleets. Under the circumstances, would it not be well for the Government to immediately call upon Messrs. Petersen, Tait & Co. for the deposit called for under the terms of their contract, as a guarantee of their ability to carry out the agreement entered into. In case of their failure to do so the Government should call upon the Canadian lines to state exactly what they are prepared to do in the way of improving their present service, and if they show a disposition to meet the wishes of the country for a faster service than now exists, the Government should assist them in every reasonable way. It has several times been stated through the press that at least one of our Canadian steamship lines is prepared to effect a marked improvement in its service immediately, both as regards the size of the ships and the speed at which they will be run. If this is the case it is a mistake to spend a lot of valuable time in entering into contracts which cannot be carried out. It would be very much better to induce the established lines to spend a considerable sum in improving their present fleets and the result would be more satisfactory to the country than entering into an experiment which may or may not prove a success. General regret has been expressed throughout the country at the withdrawal of the steamship Canada from the Canadian service. It was built expressly for the Canadian route and the Government should make every reasonable effort to secure the return of this magnificent ship to our own ports and give every encouragement possible to Canadian lines to build other boats of a similar or even better class. The proposed fast service has been so long before us without any promise of a successful issue that it has seriously retarded our progress and prevented any improvement in our Canadian fleets. If Messrs. Petersen, Tait & Co. cannot carry out their contract, it might be wise to drop the scheme entirely for a year or two and give the established lines an opportunity to see what they can do to provide a better and faster service.

John Peel.

Building Improvements.

The building at the northwest corner of Victoria and King-streets is being reconstructed and rearranged within for the offices of the new Imperial Life Insurance Company.

The lane between Sparrow's store and "The Aquatic," on Yonge-street, is to be run right through to Victoria-street and asphalted. The warehouses owned by Mr. Janes between these two streets are to be reconstructed and improved.

In connection with the Imperial building a real estate man said yesterday that it would not be many months after the new insurance company got fairly started before Mr. Cox would put up one of the finest structures in Toronto at the corner of Victoria and King-streets.

Methodist General Officers.

A meeting of the General Board of Methodist Missions will be held in Halifax Oct. 7 to 13. Rev. Dr. Carman, who is at present in the Maritime Provinces, will attend this meeting, also Rev. Alex. Sutherland, D.D., Rev. James Henderson, D.D., and Rev. John Potts, D.D.

Dr. Sutherland will submit a report of his recent visit to and inspection of the Indian Institutes of the Canadian Northwest.

Dr. Henderson will make a prolonged stay in the Eastern Provinces after the meeting.

Rev. A. C. Crews is attending the E. L. Convention at Halifax.

Cabinet Speakers at the Fairs.

The members of the Ontario Cabinet continue to make appointments to appear before the public in different parts of the country. To-day Hon. Mr. Davis speaks at the Sutton Fair, and on Tuesday next at the North York Fair at Newmarket.

On Oct. 22 Premier Hardy will attend the banquet in Toronto of the World's W. C. T. U.

Four Lives Lost in a Fire.

Chillicothe, Ohio, Sept. 23.—Fire broke out at Bainbridge, near this city, this afternoon, in a stable back of P. F. Brown's store. It gained rapid headway and communicated to Mr. Beardsley's drug store, where an explosion occurred. A telephone message states that Mr. Beardsley and three others, who were in the store at the time, were killed when the explosion occurred, and it is likely that two other men, who rushed into the burning building, have lost their lives.

Trying to Get Up a Boom.

Albuquerque, N. M., Sept. 23.—Authentic information is at hand that there is a great discovery of free-milling gold ore in the Chocolate Mountains of Yuma County, Arizona. The rush there is started. Tents, camp mills and people are arriving at Yuma from up the river, bound for there.

Business Embarrassments.

George Mills & Co., hats, Kingston, has compromised at 50c on the dollar, cash.

L. A. Ousterhout of Gananoque is offering to compromise at 27½c on the dollar.

D. S. McLellan, grocer, Erin, has assigned to D. McKechnie.

The creditors of Lewis Hoffins, grocer, Deseronto, will meet to-day.

The creditors of the estate of E. D. Gough, clothing, of Belleville and Toronto, will meet this afternoon in Assignee Henderson's office.

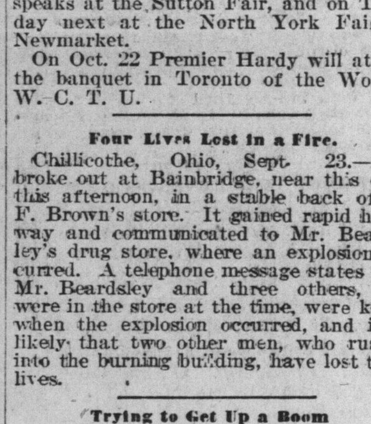

DR. W. H. GRAHAM

198 KING-ST. WEST, TORONTO, ONT

Treats Chronic Diseases and gives Special Attention to Skin Diseases, As Pimples, Ulcers, Etc.

PRIVATE DISEASES—and Diseases of a Private Nature, as Impotency, Sterility, Varicocele, Nervous Debility, etc., (the result of youthful folly and excess). Gleet and Stricture of long standing.

DISEASES OF WOMEN — Painful, Profuse or Suppressed Menstruation, Ulceration, Leucorrhoea, and all Displacements of the Womb.

Office hours, 9 a.m. to 8 p.m. Sundays, 1 p.m. to 3 p.m. 135

Hofbräu.

"A malt tonic of surpassing value in its action on the nerves."

"Admirably adapted to the wants of ladies before and after confinement."

"Highly nutritious, and its use will be found very satisfactory in the rearing of strong, healthy children."

"Ahead of porter or strong ale, whether imported or domestic."

"Endorsed by the medical profession as the standard of perfection."

REINHARDT & CO.'Y.

Lager Brewers Toronto.

A. E. AMES & CO.

Bankers and Brokers.

Money to Lend on marketable Stocks and bonds.

Deposits received at four per cent., subject to repayment on demand. 246

10 King-street West, Toronto.

WHEAT MARKETS IRREGULAR

A Reaction in Chicago at the Close of the Day.

LIVERPOOL CLOSED HIGHER

Local Securities Fairly Active and Generally Stronger.

Canadian Pacific, Cable and Toronto Electric are Higher—Bank Clearings at Toronto for the Week—Activity on Wall-Street, But Early Advances Lost at the Close—Imports of Gold at New York—Lard Weaker at Liverpool—Latest Commercial News.

Thursday Evening, Sept. 23.

Lard is 3d lower in Liverpool.

Liverpool wheat futures ¾d to ⅞d higher, and corn ⅛d higher.

Cash wheat in Chicago ⅛c lower at 92⅞c.

December wheat on curb 92c.

Puts on December wheat 90½c, calls 93½c.

Puts on December corn 30⅝c to 30½c, calls 30¾c to 30⅞c.

Puts on December wheat, good for all next week, 87½c, calls 99c.

Puts on December corn 29½c, calls 33c.

At Toledo clover seed closed at $3.57½ for October. Estimated cars at Chicago for Friday: Wheat 220, corn 600, oats 335.

Receipts of hogs at Chicago to-day 31,000; official Wednesday 33,025; left over 7000. Estimated for Friday 21,000. Market slow and weak to 5c lower. Heavy shippers $3.65 to $4.25.

Cattle receipts at Chicago to-day 13,500; market slow and weak. Sheep 14,000; market steady to higher.

Exports at New York to-day: Flour, no barrels and 50 sacks; wheat, 135,492 bushels.

Total clearings of wheat and flour at four ports to-day were 442,000 bushels.

Receipts of wheat at Minneapolis and Duluth to-day 1135 cars, as against 806 cars the corresponding day of last year.

The Cincinnati Price Current says: Rains have given considerable impetus to seeding, but operations are not sufficient for full relief. Increased area practically assured. Crop indications are unchanged.

Hog packing in the west this week 265,000, as against 230,000 the corresponding week of last year.

R. G. Dun & Co. report 28 business failures this week, as against 40 last week, and 39 the corresponding week of last year.

There was a rumor yesterday in the Chicago wheat pit that Russia will prohibit the export of wheat.

The gossip of the provision trade is that Armour and Swift are running each other on the provision trade in the interior. Armour has found Swift a stronger competitor than he expected. Swift has been underselling Armour at many points, and the latter has issued orders to meet all prices made. This is a battle of the giants, as the annual business of each house is about the same, $100,000,000 a year.

J. LORNE CAMPBELL

(Member Toronto Stock Exchange)

28 JORDAN-STREET, TORONTO.

STOCKS, GRAIN & PROVISIONS

Exclusive Correspondent in Ontario for the WEARE COMMISSION COMPANY, CHICAGO.

LEADING WHEAT MARKETS.

Following are the closing prices to-day at important centres:

	Cash	Dec.
Chicago	$0 92⅞	$0 92⅞
New York	0 98⅝	0 94⅛
St. Louis	0 97	0 96⅝
Milwaukee	0 93⅝	0 90⅞
Toledo	0 95¼	0 95¼
Detroit	0 94	0 94½
Duluth, No. 1 hard	0 93¾	....
Duluth, No. 1 Northern	0 91¼	0 88¾
Toronto, white	0 88	....
Toronto, No. 1 hard, new	1 02	....

TORONTO FINANCIAL CORPORATION.

Subscribed Capital......$633,100
Paid-Up Capital.......... 195,416

Deposits received on current account. Four and a half per cent. interest paid on savings deposits. Collections promptly made. Money loaned. GEO. DUNSTAN, Manager 86 King-st. east, Toronto.

LOCAL BREADSTUFFS MARKET.

Flour—The flour market is quiet and featureless. Straight rollers are quoted at $4.00 and $4.10 west for export.

Wheat—The market is steady. Purchases of 25 cars of white and red for export are reported at 82c west. There were also sales at 83c. No. 1 Manitoba hard offers at 93c Fort William, and the price is 98c Goderich, No. 2 hard 96c Goderich, Midland or Owen Sound.

Bran—The market is quiet at $8 west for bran, and $11.50 to $12 west for shorts.

Buckwheat—The market is quiet and prices purely nominal.

Barley—The market is quiet, with offerings fair. Feed barley sold at 24c west.

Oats—The market is dull to-day, with sales of white at 23c to 23½c west, and mixed at 22½c west.

Peas—The market is firm, with sales outside at 48c to 49c, north and west.

Oatmeal—The market is quiet and prices steady at $3.10 to $3.20 for cars on track.

Corn—The demand is fair and prices firmer, with sales west at 32c.

Rye—The market is dull at 44c to 45c middle freight.

Fergusson & Blaikie

Stock Brokers and FINANCIAL AGENTS.

23 TORONTO STREET, TORONTO.

ST. LAWRENCE MARKET.

The receipts of grain on the street to-day were larger than usual. Wheat steady, with sales of 2000 bushels at 78c to 86c for white, 85c to 86c for red, and 75c to 77c for goose. Barley steady, 300 bushels selling at 33c to 34c. Rye unchanged, 200 bushels selling at 46c. Oats steady, 1500 bushels selling at 28½c for old, and at 25½c to 26½c for new. Peas firm, 300 bushels selling at 50c to 51c.

Hay dull, 25 loads selling at $7 to $9 a ton. Straw unchanged, with sales of 8 loads at $7 to $8.

Wheat, new, white, bush.	$0 78 to	$0 86
" goose, bushel	0 75	0 77
" new, red, bushel	0 85	0 86
Rye, per bushel	0 46	0 47
Barley, bushel	0 30	0 34
Peas, bushel	0 50	0 51
Oats, new, bushel	0 25½	0 27
Potatoes, new, per bag	0 50	0 70
Turnips, per bag	0 20	0 25
Beets, per bag	0 45	0 50
Red carrots, 3 dozen	0 20	0 25
Corn, per dozen	0 04	0 05
Onions, per bag	0 75	0 80
Cabbage, per dozen	0 15	0 20
Hay, new, per ton	8 00	8 50
" baled	8 25	8 75
Straw, loose, ton	4 00	5 00
" sheaf, ton	7 00	8 00
" baled, car lots	5 00	5 25
Beef, hindquarters, cwt.	6 50	7 50
" forequarters, cwt.	3 00	4 50
Veal, carcase, cwt.	6 50	7 50
Mutton, carcase, cwt.	5 50	6 50
Dressed hogs, light, cwt.	7 35	7 50
" " heavy, cwt.	6 00	6 50
Spring lambs, each	2 50	3 50
" " dressed, lb.	0 07	0 08
Turkeys, per lb	0 10	0 11
Geese, per lb	0 08	0 10
Ducks, per pair	0 40	0 75
Chickens, per pair	0 40	0 65
Butter, lb. rolls	0 16	0 18
Eggs, new-laid, per doz.	0 14	0 16
Apples, per barrel	1 00	1 75
Alsike clover, per bush.	4 20	4 25
Timothy seed, per bush	1 30	1 50
Clover seed, red, per bush.	4 25	4 50

Pipe Cutters
Pipe Vises
Pipe Wrenches

Large Variety. Right Prices.

AIKENHEAD HARDWARE CO.,

6 Adelaide East.

HIDES AND WOOL.

Hides in fair demand and firm, with cured quoted at 9c. Dealers quote green at 8½c for No. 1, 7½c for No. 2 and 6½c for No. 3.

Calfskins—Market is firm at 10c to 11c for No. 1 and 8c to 9c for No. 2. Lambskins, 75c to 80c.

Wool—The market is quiet and prices unchanged. Wool in fleece is quoted at 19c to 20c, and unwashed at 12½c. Pulled supers, 21½c to 22c, and extras 24c to 24½c.

VEGETABLES.

Trade is quiet. Apples, bbl., $1.50 to $2. Dried apples, 4½c to 5½c, and evaporated 6c to 6½c per lb.

Potatoes—Market is steady at 60c to 65c per bag in quantities. Onions, 70c to 75c per bag.

Cranberries, barrel, $4 to $5 for Canadian, and $2.50 per box for Cape Cod. Hops, 10c to 15c for new, and 8c to 9c for 1896.

W. J. ANDERSON & CO.

Room 7, Toronto Chambers, King and Toronto sts.

Stock Brokers. Phone 2605

Dealers in New York Stocks and Chicago Grain and Provisions.

TORONTO LIVE STOCK MARKET.

There were 30 car loads of live stock on the market to-day, composed of 590 cattle, 567 sheep and lambs, 15 calves, and 500 hogs. The export trade was very dull, and in fact we did not see or hear of any heavy transactions in this class of cattle.

Buyers held off and seemingly are determined not to buy, unless at lower rates. Sellers are waiting to see what Friday's market may develop. The outlook to-day seems to point to the fact that the farmers will have to take less money for their cattle.

The prices for good choice butchers' cattle are unchanged, but for the lower grades of this class of cattle prices seem to be lower.

William Levack was buying a few small lots at prices ranging from $2.75 to $3.75 per cwt.

There were quite a number of bulls on the market, one weighing 2400 lbs. sold for $108; he was the finest we have seen for some time. Quite a number of stockers and light feeders were on hand, but not many sales seemed to be taking place.

J. L. Rowntree bought 21 Buffalo stockers, weighing 650 lbs. each, at $2.90 per cwt.

There were 14 milch cows, which sold at $25 to $45 each.

Sheep are reported as being easier on account of the English markets being lower by about $1 per head. Lambs remain about the same as our last quotations.

The hog market remains firm at quotations.

William Levack shipped 60 export cattle to Liverpool, and J. & J. W. Dunn are shipping 5 double decked cars of export sheep to-morrow.

Shipping cattle, medium	4 00	4 25
Shipping cattle, choice	$4 25 to	$4.50
Bulls, light export, good quality	3 00	3 50
Bulls, heavy export, good quality	3 50	4 00
Stockers and medium to good	2 60	3 00
Feeders, light	3 20	3 50
Feeders, heavy	3 60	4 00
Butchers' cattle, choice steers and heifers	3 75	4 00
Butchers' cattle, medium to good steers and heifers	3 40	3 60
Butchers' cattle, light-weight cows, etc.	2 75	3 20
Springers, each	20 00	35 00
Milch cows, each	25 00	40 00
Calves, each	2 00	8 00
Sheep, per lb.	0 03¼	0 03½
Bucks, per lb.	0 02½	0 02¾
Spring lambs, each	2 50	3 25
Hogs, 140 to 200 lbs.	5 75	5 87½
" light	5 00	5 25
" heavy	4 50	4 75
" light fats	4 75	5 25
" sows	3 50	3 75
" stags	2 00	2 25

TORONTO FRUIT MARKET.

The receipts of fruit were somewhat larger to-day, and prices remain much the same as on Wednesday. Apples 15c to 30c, pears 15c to 35c, peaches 25c to 40c, plums 20c to 35c, tomatoes 10c to 20c, onions 10c per basket, musk melons $1 per crate, quinces 15c to 25c per basket, cucumbers (gerkins) 15c to 25c, peppers 40c to 60c, and grapes 1c to 2c per lb.

A. P. BURRITT & CO.

Members Toronto Stock Exchange.

STOCKS, BONDS, GRAIN and PROVISIONS

Listed on New York, Montreal and Toronto Stock Exchanges and Chicago Board of Trade, bought for cash or carried on margin.

Money to Lend on Stocks and Bonds.

12 Jordan-street, Toronto.

CHICAGO MARKETS.

Henry A. King & Co. report the following fluctuations on the Chicago Board of Trade to-day:

	Open	High	Low	Close
Wheat—Sept.	93¾	94	92¾	92⅞
" —Dec.	92½	93¾	92	92⅝
" —May	91⅛	91⅞	90⅝	90⅝
Corn—Sept.	29⅛	29⅛	29	29
" —Dec.	31¼	31⅝	30⅝	30¾
" —May	34½	34⅝	33⅞	34
Oats—Sept.	20	20	19¾	19¾
" —Dec.	21	21¼	20¾	20¾
" —May	23⅝	23⅞	23½	23⅝
Pork—Oct.	8 27	8 27	8 20	8 25
" —Dec.	8 35	8 37	8 30	8 32
Lard—Oct.	4 57	4 60	4 55	4 55
" —Dec.	4 65	4 65	4 60	4 62
Ribs—Oct.	5 12	5 12	5 07	5 12
" —Dec.	4 92	4 92	4 87	4 90

JOHN STARK & CO.,

Members Toronto Stock Exchange

26 Toronto Street,

MONEY INVESTED CAREFULLY in Stocks, Debentures, Mortgages, Coupons, Interest, Rents collected.

BRITISH MARKETS.

Liverpool, Sept. 23.—No. 1 Northern wheat, 8s 8d to 8s 9d; No. 1 Cal., 8s 4d to 8s 5d; red wheat, 7s 11d to 8s 0d; peas, 5s 0d; corn, 3s 1½d; pork, 50s 0d for fine western; lard, 24s 0d; bacon, heavy, l.c., 31s 6d; do., light, 31s 0d; do., short cut, 29s 6d; tallow, 18s 0d; cheese, 45s.

Liverpool—Spot wheat steady; futures steady at 7s 8⅝d for October, and 7s 6d for December. Maize firm at 3s 1⅝d for October, 3s 2½d for November, and 3s 3⅝d for December. Flour, 27s 9d.

London—Wheat off coast buyers and sellers apart, on passage quiet and steady. English country markets quiet. Maize on passage firm.

Paris—Wheat, 28f. 65c. for October; flour, 60f. 40c. for October. French country markets dull.

Liverpool—Close—Wheat futures quiet at 7s 8⅛d for October, and 7s 5⅞d for December. Maize quiet at 3s 1¾d for October, 3s 2¾d for November, and 3s 3⅝d for December. Flour, 27s 9d.

London—Close—Wheat off coast buyers and sellers apart. Maize on passage firm.

Paris—Close—Wheat, 28f. 75c for October. Flour, 60f. 50c for September and October. Weather in France cloudy.

Estab. 1843. SCORES'. Estab. 1843.

TORONTO'S GREATEST TAILORING STORE.

Nothing Like Them...

in Toronto. Our specialties in Scotch Tweed Suitings are unique in many ways. In a great number there is only one suit length, so you can depend upon being the only possessor of the particular suiting you select. They are gems in design and coloring. You will find Lovats checked and faintly striped, as well as olive and olive and brown mixtures; dark greens and browns on olive grounds, black and white on grey, are very attractive, and a host of combinations equally exquisite. Stripes are produced by single colored yarns from a quarter to half an inch in width. The alternate colored stripes are great favorites, and meet with an immense sale. They are notably rich and creamy in appearance. Checks, both large and small, are equally as popular as stripes.

We formerly charged (when doing a credit business) as high as $26, $28 and $32 for qualities like the above, but now our figures are based on the cash system, and we offer these grand suitings at $20, $22 and $25.

SCORES' HIGH-CLASS CASH TAILORS 77 KING ST. W., TORONTO.

WYATT & CO.

(Members Toronto Stock Exchange.)

Shares on New York, Montreal and Toronto Stock Exchanges, and grain and provisions on Chicago Board of Trade dealt in for cash or on margin.—46 King St. W., Canada Life Bldg. Mining stocks bought and sold.

AGENTS WANTED

in every town and village in Canada to sell

"ARMEDA CEYLON TEA."

Put up in one-pound lead packages.

A. H. CANNING & CO., Wholesale Agents

57 FRONT ST. EAST TORONTO.

FINANCIAL.

The local stock market was fairly active to-day, with higher prices for C.P.R., Cable, Toronto Electric, Bank of Commerce and Dominion.

The net gold balance of the United States Treasury is $146,781,000.

Consols steady, closing at 111 7-16 for money, and at 111½ for account.

In Paris 3 per cent. rentes are unchanged at 103f. 22½c.

Canadian Pacific is ¾ higher in London at 77½.

American stocks are stronger in London. St. Paul closed at 103⅝, Erie at 18½, N. Y. C. at 116¼, Reading at 14½, Penn. Central at 59⅜ and Ill. Central at 109½.

Four millions in gold were engaged to-day in London for export to New York.

The Bank of England directors, at the weekly meeting to-day, advanced the discount rate from 2 to 2½ per cent. This is the first change since May 13, when the rate was lowered from 2½ to 2 per cent.

A. E. Ames & Co.'s cables from London quote Grand Trunk guaranteed 4 per cent. stock at 66⅛, and Canada Northwest Land, pref., stock at 56.

BANK CLEARINGS AT TORONTO.

The clearings this week are favorable with corresponding periods of previous year. Following are the figures:

		Clearings.	Balances.
September	17	$1,487,279	$144,435
"	18	1,255,599	165,327
"	20	941,752	117,179
"	21	1,307,790	148,320
"	22	1,203,295	115,115
"	23	1,423,427	209,511
Totals		$7,619,142	$899,887
Last week		$8,488,278	$991,398
Cor. week, 1896		5,762,072	752,579
" " 1895		5,537,222	660,235

H. CAPEWELL,

Accountant - Broker - Auditor, 207 McKINNON BLDG. Phone 2711.

N. Y. Stocks, Chicago wheat and Local Securities dealt in.

MONEY MARKETS.

The local money market is unchanged, with call loans quoted at 3½ to 4 per cent. and prime commercial paper discounted at 6 per cent. At New York, call loans ruled at 2 to 3 per cent., closing at 2 to 2½. The Bank of England discount rate is ½ higher at 2½ per cent., and open market discount rate in London 2¼ per cent.

FOREIGN EXCHANGE.

Aemilius Jarvis & Co., 23 King-street west, stocks and exchange brokers, Toronto, report local rates to-day as follows:

	Counter Buy.	Counter Sell.	Bet. Banks Buy.	Bet. Banks Sell.
N. Y. Funds..	⅛	to ...	1-10 to	1-16 dis
Stg. 60 days..	8¾	to 9..	8⅜ to	8½
do. demand..	9¼	to 9⅜	8⅞ to	9

RATES IN NEW YORK.

	Posted.	Actual.
Sterling, 60 days ..	4.83½	4.82½ to 4.82¾
" demand ..	4.85½	4.84¾ to

OSLER & HAMMOND

E. B. OSLER, H. C. HAMMOND, R. A. SMITH, STOCK BROKERS and Financial Agents. Members Toronto Stock Exchange.

Dealers in Government, Municipal, Railway, Car Trust, and Miscellaneous Debentures, Stocks on London, (Eng.), New York, Montreal and Toronto Exchanges bought and sold on commission.

TORONTO STOCK MARKET.

	1 p.m. Ask.	1 p.m. Bid.	3.30 p.m. Ask.	3.30 p.m. Bid.
Montreal	241	235	241	235
Ontario	101	99	100	99
Toronto	241	233	241	233
Merchants'	185	179	185	179
Commerce	137	136¼	137	136
Imperial	194	192½	193	192⅞
Dominion	262	260	262	260
Standard	176	174	175½	174
Hamilton	173	169	173	168½
Brit Amer	130	129	130	129
West Assur	170¾	169¾	170	169¾
Imperial Life	...	130	...	130
Consumers' Gas	...	210	214	210
Montreal Gas	195	194⅛	195	193½
Dom Telegraph	135	131	135	131
Ont & Qu'A L Co.	50	48½	50	49
C N W Land Co.	55	53¾	55	54
do. do. com.	16	12½	16	10
C P R Stock	75¾	75⅝	75¾	75⅝
Tor Elec Light Co.	143½	142½	143¼	143⅛
Gen Elec	93	...	92	...
Com Cable Co	182⅝	182½	182½	182⅜
do. coup. bonds	...	104⅞	107	105
do. reg. bonds	105¾	105	107	104⅞
Bell Tele Co.	172	170½	173	171
Mont St Ry Co.	225	223¾	225	223
Toronto Ry Co.	84	83½	83⅞	83½
Empress	6	4	7	4
Brit Can L & I.	100	...	...	...
B & L Assn.	90	70	...	...
Can L & N In.	113	112½	...	...
Can Perm	123	122	...	...
do. do. 20 p.c.	115	...	...	...
Can S & L.	...	110	...	...
Cent Can Loan	125½	124½	...	...
Dom Sav & I Soc.	78½	76	...	...
Farmers' L & S.	...	82½	...	...
do. do. 20 p.c.	70	...	...	...
Freehold L & S.	118	110	...	...
do. do. 20 p.c.	100	...	...	...
Hamilton Provident	115	108	...	...
Huron & Erie L.&S	...	158½	...	...
do. do. 20 p.c.	...	148	...	...
Imperial L. & I.	108	106	...	...
Lon. & Can. L.&A.	100	93	...	...
London Loan	...	101¼	...	...
London & Ontario.	95	...	...	...
Manitoba Loan	70	...	...	...
Ontario Loan & D.	...	123½	...	...
People's Loan	50	40	...	...
Real Estate, L&D.	75	...	...	...
Toronto S & L.	114	113½	...	...
Union L & S.	100	...	...	...
West Can L & S.	126	123½	...	...
do. 25 p.c.	...	110	...	...

Sales at 11.30 a.m.: Bank of Commerce, 50, 50 at 136¼; Dominion, 7 at 258½; Western Assurance, 35 at 170; British Am. Assurance, 50, 20 at 129¼; C. P. R., 50, 25 at 76; Cable, reg. bonds, $2000, $3000, $5000 at 105; Canada Landed Loan, 10 at 112½.

Sales at 1 p.m.: Bank of Commerce, 30 at 136¼; Dominion, 50 at 260; Northwest Land, common, 127 at 13; C. P. R., 75, 50 at 75¾, 10 at 75; Cable, 25 at 182⅝, 25 at 182½; Cable, reg. bonds, $3000 at 105, $100 at 105½; Telephone, 10 at 171; Canada Landed Loan, 25 at 113; Western Canada, 20 at 124.

Sales at 3.30 p.m.: Bank of Commerce, 100 at 136¾; Dominion, 6, 1, 20 at 260; Western Assurance, 20 at 170; Ont. & Qu'Appelle, 50 at 50; C. P. R., 50 at 75¾; Toronto Electric, 10, 25, 10, 15, 15 at 143, 10 at 143⅛; Cable, 25 at 182⅝; Telephone, 25, 10, 5 at 172; Toronto Railway, 10 at 83½.

Unlisted Mining Stocks: War Eagle, 1000 at 88.

SPECULATION.

The Chance of a Lifetime. MARKETS BOOMING.

Send for our book, "Speculation and How to Trade." Mailed free on application. Private wires to both New York and Chicago Exchanges.

J. A. GORMALY & CO., Brokers,

Telephone 115. 56 and 58 Victoria S

NEW YORK STOCKS.

The range in prices is as follows:

	Open	High	Low	Close
Am Sugar Trust	149½	151¾	147	147⅝
Amer Tobacco	89⅛	90¾	88¾	89½
Amer Spirits	13¾	13⅞	13¾	13⅞
Bay State Gas	10⅞	11⅜	10¾	10¼
Ches & Ohio	25½	26	25½	25½
Atchison	16⅛	16¼	15¾	16
do. pref.	34⅛	34⅝	33⅞	33⅞
Cotton Oil	23¾	23¾	23¾	23¾
Chi, Burl & Q.	100⅜	101	100	100
Chicago Gas	106¼	107	106	106
Canada Southern	59⅝	60¾	59½	59½
C C C & I	38¾	40	38¾	39
Dela & Hudson	121	121	120½	120½
Dela, Lac & W	160¼	160½	160	160
Erie	18	18	18	18
Lake Shore	177¼	177¼	177½	177¼
Louis & Nash	61⅝	61⅞	60⅞	61
Kan. Tex, pref.	39½	40⅜	39¼	39¼
Manhattan	108	109⅝	107½	107¾
Missouri Pacific	36½	37¼	36⅛	36⅛
Leather, pref.	68¾	69	68¼	68¼
Balt & Ohio	19¾	20	18¾	18¾
N Y C	113¼	113⅝	112½	112¼
North Pac, pref.	54	55⅜	54	54⅝
Northwestern	129¼	130½	128⅞	128⅞
Gen Elec Co	38½	39¼	37½	38¼
Rock Island	96	96⅛	95	95
Omaha	86¾	87⅛	86¼	86¼
Union Pacific	23¼	24¾	23¾	24⅛
N Y Gas	231	237	229	229
Pacific Mail	36¼	37	36¼	36⅜
Phila & Read.	27⅞	28¾	27⅝	27⅞
St. Paul	100½	101	100¼	100¼
Western Union	93	93⅝	92⅝	92½
Jersey Central	100¼	101¾	99½	99½
National Lead	40¼	42	40	41
Wabash, pref.	22⅞	23¼	22⅝	22⅝
T C & I	33	33½	32⅜	32½
Southern Rail	11⅞	12	11⅝	11⅝
do. pref.	36⅛	36⅜	36	36
C P R	75¾	75¾	75¾	75¾
Texas Pacific	13½	13¾	13½	13½
Brooklyn R T	35⅜	36	35	35⅜
Chicago G W	18⅞	19½	18¾	19

MONTREAL STOCK MARKET.

Montreal, Sept. 23.—C.P.R., xd., 75¾ and 75¼; Duluth, 4½ and 4; do., pref., 8 and 7; Cable, xd., 182¼ and 182; Cable, coupon bonds, 107½ and 105; Telegraph, 178¼ and 176; Canada Northwest Land, pref., 57 and 53; Richelieu, 100 and 97; Street Railway, 223⅞ and 223¾; do., new, 220 and 217; Gas, 194½ and 193¾; Telephone, 175 and 170; Toronto Railway, 83⅝ and 83¼; Halifax Railway, 116¾ and 115½; Cornwall Railway, 65 and 50; St. John Railway, 135 and 125; Royal Electric, 138 and 136; Halifax Heat and Light, 45 and 40; Montreal Bank, 240 and 236; Merchants', 187 and 180; Commerce, 138 and 135¼; Molsons, 205 and 192; Toronto, 240 and 233; Ontario, 100 and 97½; Dominion Coal, pref., 109¼ and 109.

Morning sales: C. P. R., 50 at 76, 100 at 75¾, 75 at 75⅞, 100 at 76¼, 200 at 76; Duluth, pref., 25 at 8; Cable, 50 at 181½; Montreal Railway, 50 at 224; Gas, 75 at 194½; Royal Electric, 35 at 135, 25 at 136, 50 at 137, 110 at 137; Toronto Railway, 150 at 83½; Halifax Railway, 100 at 117; Bank of Commerce, 4 at 135; Montreal Cotton, 2 at 146, 100 at 145¾; Dominion Cotten, 50 at 95, 175 at 94¾, 25 at 94½, 25 at 94¾, 20 at 94½, 30 at 94¾, 25 at 95, 25 at 94¾; Gas, xd., 50 at 190; Dominion Coal bonds, $3000 at 101; Dominion Coal, pref., 50 at 109.

Association and Rugby

Footballs

SPORTING GOODS OF ALL KINDS.

RICE LEWIS & SON (Limited).

Corner King and Victoria-streets, Toronto.

TIPS FROM WALL-STREET.

The market closed weak.

It is said that Missouri Pacific's earnings for third week of September will show increase of $144,000.

The most active stocks to-day were: Sugar 61,400 shares, St. Paul 26,800, Rock Island 11,600, W.U. 6900, N.P. 48,200, N.Q. 15,600, Jersey Central 5300, N.Y.C. 6600, Reading 30,400, Mo. P. 11,100, L. & N. 8800, Burlington 18,400, Omaha 5000, C. & O. 3400, Chicago Gas 5300, Lead 7600, Tobacco 5400, T.C.I. 3100, Atchison, pf., 11,500.

NEW YORK GOSSIP.

Henry A. King & Co., 12 King-street east, received the following despatch to-day from New York:

Sugar led the dance in New York to-day and it proved a pretty lively partner for both bulls and bears, who essayed to keep step with it, going from 149½ early to 151⅛, and then dropping rapidly to 147⅝. The other stocks were not so lively. As a rule they were strong during nearly all the session, what little weakness there was coming to the front in the last hour. Interest centred in the grangers, they being well traded in both by professionals and the public. They held up well after a strong start, in which B.O. and St. Paul reached 101, R.I. 96⅛, and N.W. 130⅛. B.O. is being bought on news that the forthcoming statement will show a remarkable increase in earnings, but the bears say that while a fine showing will be made, it should be remembered that the best business of the year for the grain carrying roads is now a thing of the past and that from the end of this month until spring there will not be much, except general prosperity, on which to bull railroad stocks. The news that a gold importation had been made did not create any excitement, the whole market seeming to be in a lethargy. The reaction of yesterday was a healthy one, but just at the moment the buying power is not being exercised as freely as it was a week ago.

McIntyre & Wardwell (John J. Dixon) received the following despatch to-day from New York:

The stock market was strong throughout the early trading to-day and on continued good buying by commission houses and leading bull interests prices advanced generally 1 to 2 points. Engagement of $1,000,000 additional gold shipment here from Havre, with $4,000,000 due at San Francisco from Australia, helped along the advance, as did also the covering movement in Sugar, and reports of larger railroad earnings. With partial subsidence of buying movement in the afternoon, the local operators and room traders who bought freely yesterday turned sellers to secure their profits and on their offerings and renewed selling by bears the market reacted sharply and lost nearly all the early advances. The firmer tone of foreign exchange rates had some influence, but the movement was only natural and to have been expected after the sharp recovery in values from Tuesday's reaction. We understand that the gold imports are not made to influence the market, but are due to bankers withdrawing foreign balances in anticipation of dearer money here. General business in all lines continues to improve and railroad earnings are increasing from the freer movement of crops.

C. C. BAINES,

(Member of Toronto Stock Exchange.) Mining stocks bought and sold on commission.

20 TORONTO ST.

CHICAGO GOSSIP.

Henry A. King & Co., 12 King-st. east, received the following despatch to-day from Chicago:

Wheat early showed an advance over yesterday's of 1¼c, but it was all lost before the close. Liverpool, however, was up ⅞d. Paris, after opening weak, closed with its loss regained. London claimed that Paris had renewed its buying of cargoes. Northwest receipts were large, 1133 cars, against 806 cars a year ago, but the Northwest reported poor threshing results. Primary receipts were 470,000 ahead of a year ago. Seaboard clearances not so large, 442,000 bushels. It was clear west. The Price Current said the indications were for an increased area. The news was conflicting enough to permit almost any view. It is a scalping market, with only a moderate trade, mostly local.

Corn strong early, with wheat, and then it broke with it. Receipts were 485 cars, with 600 estimated for to-morrow. The latter figure had something to do with the closing weakness. The seaboard was relatively a little stronger and there was a slight improvement in the cash demand here. Cables were ½d higher. Seaboard clearances 343,000 bushels.

Oats were barely steady. Dry weather is just the thing for movement.

Provisions—Another liberal run of hogs caused an easy market in provisions, prices ruling dull and closing a little lower. The volume of trade was rather light. The cash demand was not so good. The stocks of contract product here September 30 are estimated at 150,000 bbls. pork, 235,000 tierces lard and 2,000,000 pounds ribs. This would be regarded as a bearish showing.

McIntyre & Wardwell (John J. Dixon) received the following despatch to-day from Chicago:

Wheat—There cannot be anything interesting said of to-day's market. Fluctuations were made by local professionals, who are doing their trading in concert. At the opening they sold wheat, bought it later and sold at the closing. The market opened at 92¼c, sold at 93⅜c and closed at 92¼c for December wheat. The news was unimportant. Cables were dull and the export demand small. There were rumors afloat, the authority of which cannot be specified, which said that Russian Government will soon prohibit the exportation of wheat. Cable advices from importing countries, however, do not indicate any such move. The situation does not look healthy at present and we think lower prices probable again.

Provisions—Opened steady and ruled dull all day. New York sold January lard moderately. Local operators bought Dec. pork. Commission houses sold. Market closes easy, with decline in grain markets. Estimated receipts of hogs to-morrow 21,000.

CHEESE MARKETS.

Brockville, Sept. 23.—At the Cheese Board to-day 29 factories offered 1063 white and 1977 colored; 9½c was offered for both. No sales.

Kingston, Sept. 23.—At the Cheese Board to-day 1600 boxes boarded; 9⅝c bid, but no sales effected.

Chesterville, Ont., Sept. 23.—At the meeting of the Cheese Board held here this evening there was 1182 boxes of cheese boarded, of which 510 were white and the balance colored; 9⅝c offered for both white and colored, but none sold.