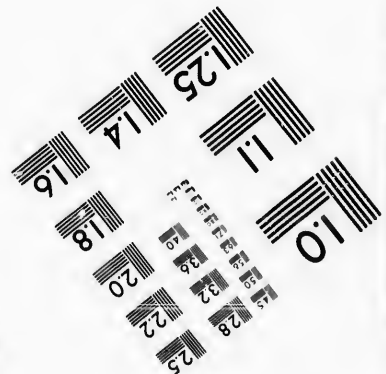
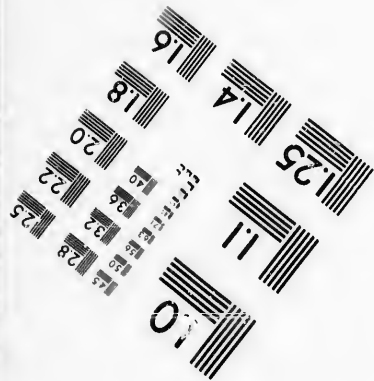
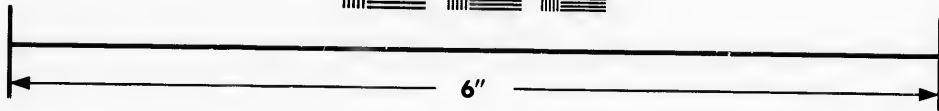
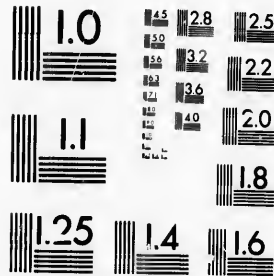

**IMAGE EVALUATION
TEST TARGET (MT-3)**



**Photographic
Sciences
Corporation**

23 WEST MAIN STREET
WEBSTER, N.Y. 14580
(716) 872-4503



**CIHM/ICMH
Microfiche
Series.**

**CIHM/ICMH
Collection de
microfiches.**



Canadian Institute for Historical Microreproductions / Institut canadien de microreproductions historiques



© 1987

Technical and Bibliographic Notes/Notes techniques et bibliographiques

The Institute has attempted to obtain the best original copy available for filming. Features of this copy which may be bibliographically unique, which may alter any of the images in the reproduction, or which may significantly change the usual method of filming, are checked below.

L'Institut a microfilmé le meilleur exemplaire qu'il lui a été possible de se procurer. Les détails de cet exemplaire qui sont peut-être uniques du point de vue bibliographique, qui peuvent modifier une image reproduite, ou qui peuvent exiger une modification dans la méthode normale de filmage sont indiqués ci-dessous.

- Coloured covers/
Couverture de couleur
- Covers damaged/
Couverture endommagée
- Covers restored and/or laminated/
Couvertures restaurées et/ou pelliculées
- Cover title missing/
Le titre de couverture manque
- Coloured maps/
Cartes géographiques en couleur
- Coloured ink (i.e. other than blue or black)/
Encre de couleur (i.e. autre que bleue ou noire)
- Coloured plates and/or illustrations/
Planches et/ou illustrations en couleur
- Bound with other material/
Relié avec d'autres documents
- Tight binding may cause shadows or distortion along interior margin/
La reliure serrée peut causer de l'ombre ou de la distorsion le long de la marge intérieure
- Blank leaves added during restoration may appear within the text. Whenever possible, these have been omitted from filming/
Il se peut que certaines pages blanches ajoutées lors d'une restauration apparaissent dans le texte, mais, lorsque cela était possible, ces pages n'ont pas été filmées.
- Additional comments:
Commentaires supplémentaires:

- Coloured pages/
Pages de couleur
- Pages damaged/
Pages endommagées
- Pages restored and/or laminated/
Pages restaurées et/ou pelliculées
- Pages discoloured, stained or foxed/
Pages décolorées, tachetées ou piquées
- Pages detached/
Pages détachées
- Showthrough/
Transparence
- Quality of print varies/
Qualité inégale de l'impression
- Includes supplementary material/
Comprend du matériel supplémentaire
- Only edition available/
Seule édition disponible
- Pages wholly or partially obscured by errata slips, tissues, etc., have been refilmed to ensure the best possible image/
Les pages totalement ou partiellement obscurcies par un feuillet d'errata, une pelure, etc., ont été filmées à nouveau de façon à obtenir la meilleure image possible.

This item is filmed at the reduction ratio checked below/
Ce document est filmé au taux de réduction indiqué ci-dessous.

10X	14X	18X	22X	26X	30X
<input type="checkbox"/>	<input type="checkbox"/>	<input type="checkbox"/>	<input checked="" type="checkbox"/>	<input type="checkbox"/>	<input type="checkbox"/>
12X	16X	20X	24X	28X	32X

The copy filmed here has been reproduced thanks to the generosity of:

D. B. Weldon Library
University of Western Ontario
(Regional History Room)

The images appearing here are the best quality possible considering the condition and legibility of the original copy and in keeping with the filming contract specifications.

Original copies in printed paper covers are filmed beginning with the front cover and ending on the last page with a printed or illustrated impression, or the back cover when appropriate. All other original copies are filmed beginning on the first page with a printed or illustrated impression, and ending on the last page with a printed or illustrated impression.

The last recorded frame on each microfiche shall contain the symbol \rightarrow (meaning "CONTINUED"), or the symbol ∇ (meaning "END"), whichever applies.

Maps, plates, charts, etc., may be filmed at different reduction ratios. Those too large to be entirely included in one exposure are filmed beginning in the upper left hand corner, left to right and top to bottom, as many frames as required. The following diagrams illustrate the method:

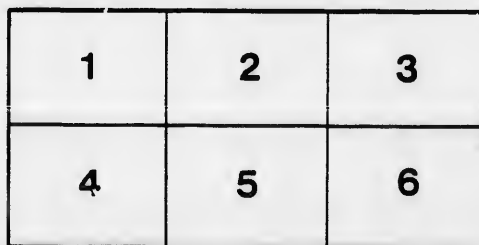
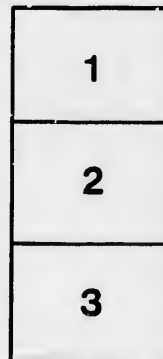
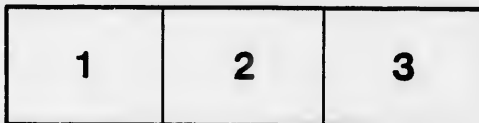

L'exemplaire filmé fut reproduit grâce à la générosité de:

D. B. Weldon Library
University of Western Ontario
(Regional History Room)

Les images suivantes ont été reproduites avec le plus grand soin, compte tenu de la condition et de la netteté de l'exemplaire filmé, et en conformité avec les conditions du contrat de filmage.

Les exemplaires originaux dont la couverture en papier est imprimée sont filmés en commençant par le premier plat et en terminant soit par la dernière page qui comporte une empreinte d'impression ou d'illustration, soit par le second plat, selon le cas. Tous les autres exemplaires originaux sont filmés en commençant par la première page qui comporte une empreinte d'impression ou d'illustration et en terminant par la dernière page qui comporte une telle empreinte.

Un des symboles suivants apparaîtra sur la dernière image de chaque microfiche, selon le cas: le symbole \rightarrow signifie "A SUIVRE", le symbole ∇ signifie "FIN".

Les cartes, planches, tableaux, etc., peuvent être filmés à des taux de réduction différents. Lorsque le document est trop grand pour être reproduit en un seul cliché, il est filmé à partir de l'angle supérieur gauche, de gauche à droite, et de haut en bas, en prenant le nombre d'images nécessaire. Les diagrammes suivants illustrent la méthode.

LIST OF VOTERS,

— FOR THE —

TOWNSHIP OF METCALFE,

— FOR THE —

YEAR 1878.



*filed 8/2/78
E.L. D.*

STRATHROY:

PRINTED AT THE "DISPATCH" BOOK AND JOB PRINTING HOUSE,

1878.

LIST OF VOTERS

YEAR 1878

POLLING SUB-DIVISION No. 1.,

COMPRISING THE FIRST, SECOND, THIRD AND FOURTH CONCESSIONS.

PART I.—Persons entitled to Vote at both Municipal Elections and Elections to the Legislative Assembly.

No. on Roll.	NAME.	Lot.	Concession.	
187	Balkwell, William.....	E half 12.....	4	Tenant
85	Bennett, James, Senr.....	Part west half 12. ...	2	Owner
86	Bennett, William	Part west half 12....	2	Tenant
133	Bennett, James, Jur.....	W half N half 9.....	4	Owner
177	Bennett, John.....	E half N half 9.....	4	Tenant
66	Blain, James.....	E half E half 9. ...	2	Owner
70	Blain, Isaac	E $\frac{1}{2}$ E $\frac{1}{2}$ 7 & E $\frac{1}{2}$ W $\frac{1}{2}$ 8	2	Owner
71	Blain, William James.....	E $\frac{1}{2}$ E $\frac{1}{2}$ 7 & E $\frac{1}{2}$ W $\frac{1}{2}$ 8	2	Tenant
72	Blackstock, James	W half W half 8	2	Owner
127	Blackstock, Samuel	S half 6	3	Owner
128	Blackstock, George.....	N half 6	3	Owner
34	Branan, Wallace W....	W half W half 12. .	1	Owner
58	Brigham, Ransom	S half E half 3	2	Owner
83	Brady, Thomas	E half 11.....	2	Owner
91	Brady, John	W half W half 14	2	Owner
125	Brunt, James.....	W half E half 5. ...	3	Owner
124	Brogan, Michael	Lot 7	3	Tenant
199	Brown, Joseph.....	Gore 16.....	4	Owner
200	Brown, George.....	Gore 16.	4	Owner
157	Buchanan, Hamiton	E $\frac{1}{2}$ E half 2.....	4	Owner
159	Buchanan, James.....	W half 3.....	4	Owner

No. on Roll.	NAME.	Lot.	Concession.	
160	Buchanan, William	E half 3	4	Owner.
173	Buchanan, George	N W Corner 8	4	Tenant.
151	Cadman, Charles	South part 15.....	3	Owner.
25	Callaghan, William.....	W half 10.....	1	Owner.
26	Callaghan, Edward	W half 10.....	1	Owner.
136	Cawrse, Charles, senr.....	E half 9.....	3	Owner.
139	Cawrse, Charles, junr	W half 11	3	Owner.
183	Carty, Dennis	S part 11.....	4	Owner.
7	Cook, James	W $\frac{1}{2}$ 3	1	Owner.
22	Colter, John	E half E half 8	1	Owner.
171	Condon, Maurice	N half 7	4	Owner.
170	Condon, Thomas.....	N half 7	4	Owner.
189	Curry, William G.....	E half E half 13.....	4	Owner.
190	Curry, Frederick	W part W half 14.....	4	Owner.
191	Curry, Thomas O	E part W half 14	4	Owner.
192	Curry, John	E part W half 14.....	4	Owner.
198	Davis, William.....	E part Gore 15.....	4	Owner.
117	Dinning, Robert	E half 2.....	3	Owner.
121	Dinning, William.....	E half 3.....	3	Owner.
126	Dinning, James, senr	E half E half 5.	3	Owner.
132	Dinning, Matthew, junr.....	W half 8	3	Tenant.
163	Dinning, Matthew, senr.	E half 4.....	4	Owner.

No. on Roll.	NAME.	Lot.	Concession.	
	164 Dinning, John.....	W half 5.....	4	Owner.
	165 Dinning, James, junr.....	E half 5.....	4	Tenant.
	57 Doan, John.....	N half E half 3.....	2	Owner.
	36 Dodd, George.....	W half E half 13.....	1	Owner.
	193 Doyle, James.....	N half E half 14.....	4	Owner.
	194 Doyle, Owen.....	S half E half 14.....	4	Owner.
	195 Doyle, John.....	S half E half 14.....	4	Tenant.
	3 Easterbrook, Richard.....	E half 1.....	1	Owner.
	4 Easterbrook, William.....	W half 2.....	1	Owner.
	101 Eccles, Hugh.....	Part Gore 17.....	2	Owner.
	105 Everett, R. J.....	S part Gore 18.....	2	Owner.
	144 Evoy, Albert.....	E part 13.....	3	Owner.
	107 Elliott, Henry.....	S part Gore 18.....	2	Tenant.
	154 Emerick, Daniel.....	S half W half 1.....	4	Tenant.
	155 Emerick, Peter.....	W half 2.....	4	Owner.
	146 English, John.....	W part 14.....	3	Owner.
	147 English, James.....	W part 14.....	3	Owner.
	115 Ferguson, Ralph.....	E half 1.....	3	Owner.
	116 Ferguson, David.....	E half 1.....	3	F'm'sson
	44 Fitzgerald, Wm., junr.....	Lot 17.....	1	Tenant.
	45 Fitzgerald, Wm., senr.....	Gore 18.....	1	Owner.
	13 Foster, George, junr.....	E half 5.....	1	Owner.

List of Voters for the Township of Metcalfe, Division No. 1.

No. on Roll.	NAME.	Lot.	Concession.	
16	Foster, Charles.....	W half W half 7.....	1	Owner.
17	Foster, George W.	E half W half 7.....	1	Owner.
18	Foster, George, senr.....	E half 7.....	1	Owner.
10	Freer, Henry.....	E half 4.....	2	Owner.
31	Gare, Henry.....	W half 11.	1	Tenant.
108	Gilbert, D. H.	W half W half 13....	4	Owner.
68	Gosden, John	W half E half 7.....	2	Owner.
69	Gosden, William.....	W half E half 7.....	2	Tenant.
74	Griffith, William <i>John</i>	E half 8.....	2	Owner.
90	Gripton, Henry.....	E half 13.....	2	Owner.
87	Guilfoyle, Henry.....	W half E half 12....	2	Owner.
15	Hawken, William.....	E half 6.....	1	Owner.
65	Hawken, George.....	W half E half 6.....	2	Owner.
178	Hawken, Henry.....	N W 90 acres of 10...	4	Owner.
179	Hawken, Thomas, F.....	N W 90 acres of 10...	4	F'm'sson
180	Hawken, William, junr.....	N W 90 acres of 10...	4	F'm'sson
27	Harten, James.....	W half E half 10....	1	Owner.
113	Harris, William.....	N half W half 1.....	3	Owner.
5	Hays, Thomas.....	E half 2.....	1	Owner.
152	Henderson, Robert.....	S half W quarter 1...	4	Owner.
76	Hughes, Thomas.....	Part Lot 9.....	2	Owner.
77	Hughes, Anthony.....	Part Lot 9.....	2	Tenant.

No. on Roll.	NAME.	Lot.	Concession.	
176	Hull, William	E half N half 9	4	Owner.
47	Hunter, Cyrus	N End Gore 19	1	Owner.
23	Inch, Richard	W half 9	1	Owner.
99	Inch, Francis	N part Gore 16	2	Owner.
28	Jackson, George	W half E half 10	1	Tenant.
142	Jackson, Henry	N half 12	3	Owner.
143	Jackson, Robert	N half 12	3	Owner.
14	Johnston, Hardy	W half 6	1	Owner.
30	Johnston, John	W half 11	1	Owner.
11	Joyce, John	W half W half 5	1	Owner.
12	Joyce, Ulick	E half W half 5	1	Owner.
89	Kellam, James	W half W half 13	2	Owner.
38	Kent, David	W half E half 14	1	Owner.
48	Kittridge, A. H.	E part Gore 20	1	Owner.
93	Knight, Barnabas	E part 14	2	Owner.
94	Knight, James	W part E part 14	3	Owner.
145	Knight, John	E part 13	3	Tenant.
62	Langford, George	W half E half 5	2	Owner.

List of Voters for the Township of Metcalfe, Division No. 1.

No. on Roll.	NAME.	Lot.	Concession.	
19	Law, John, senr.	W half 8.....	1	Owner.
20	Law, John, junr. ...	W half 8.....	1	F'm'sson
37	Lewis, George.....	W half 14... ..	1	Owner.
75	Lougheed, Robert.	N W Corner 9.	2	Owner.
134	Lyons, James	E half 8.....	3	Owner.
169	Lyons, Alexander.....	S half 6.....	4	Owner.
39	Mann, Mark	W half E half 14....	1	Tenant.
46	Mann, Thomas	Gore 18.....	1	Tenant.
188	Mann, Charles	W half E half 13....	4	Owner.
186	Matthews, Charles ..	E half 12.....	4	Owner.
149	Mears, Francis.....	N part Gore 15.....	3	Owner.
109	Minshall, H.	E half W half 13....	4	Owner.
6	Mortimer, George.....	W half 2.....	2	Tenant.
174	Moyle, Thomas.....	W part 8.....	4	Owner.
175	Moyle, Richard.....	S half 9.....	4	Owner.
148	Murphy, Richard.....	E part 14.....	3	Owner.
118	McCully, Irving.....	W half W half 3....	3	Owner.
119	McCully, William.....	W half W half 3....	3	Tenant.
53	McDonald, Peter.....	E half 2.....	2	Owner.
88	McIntyre, William.....	S part E half 12....	2	Owner.
123	McLean, Angus.....	W half 4.....	3	Owner.
21	McMurray, Michael.....	W half E half 8....	1	Owner.

List of Voters for the Township of Metcalfe, Division No. 1.

No. on Roll.	NAME.	Lot.	Concession.	
64	McMurray, Bernard.....	W half 6.....	2	Owner.
67	McMahon, Bernard.....	W half 7.....	2	Owner.
51	Newal, James... ..	E half E half.....	2	Owner.
42	Nugent, Edmund.....	Lot 16.....	1	Owner.
33	O'Neil, Frederick	E half W half 12....	1	Owner.
78	O'Neil, John.....	W half W half 10....	2	Owner.
166	O'Reilly, Terrance.....	N half 6.....	4	Owner.
167	O'Reilly, James Francis	N half 6.....	4	F'm'sson
168	O'Reilly, Joseph Jeremiah....	N half 6.....	4	F'm'sson
184	Parker, William.....	W part N half 12....	4	Owner.
1	Patterson, J. W.....	N half W half 1....	1	Owner.
131	Pike, Thomas.....	W half 8.....	3	Owner.
181	Richardson, John.....	S part W half 10....	4	Owner.
73	Rilet, George.....	W half W half 8....	2	Tenant.
122	Robison, John.....	E half 3.	3	Tenant.
172	Ross, William.....	S half 7.....	4	Owner.

8 • *List of Voters for the Township of Metcalfe, Division No. 1.*

No. on Roll.	NAME	Lot.	Concession.	
54	Shamblaw, James.....	W half W half 3.....	2	Owner.
56	Shamblaw, David	E half W half 3.....	2	Tenant.
150	Shelder, Henry.....	N part Gore 15.....	3	Tenant.
185	Shepherd, Charles.....	E part N half 12 ..	4	Owner.
49	Smith, Richard	E part Gore 19	1	Owner.
52	Smith, George	E half E half 1	2	Tenant.
84	Smith, George	W part W half 12	2	Owner.
153	Smithrum, Richard	E half E half 11	3	Owner.
31	Stevens, Robert J.	E half E half 10	2	Owner.
156	Stewart, John	W ¼ E half 2.....	4	Owner.
197	Stratton, Thomas	W part Gore 15.....	4	Owner.
79	Sullivan, Cornelius.....	E half W half 10.....	2	Owner.
80	Sullivan, James	W half E half 10.....	2	Owner.
82	Sullivan, Lawrence	W half W half 11....	2	Owner.
110	Sumner, John... ..	S pt S pt Gore 16....	2	Owner.
111	Sumner, Samuel.....	N pt S pt Gore 16....	2	Owner.
112	Sumner, Augustus	N pt S pt Gore 16...	2	F'm'sson
137	Taylor, William.	E half 9.....	3	Tenant.
138	Taylor, George	W half 10.....	3	Tenant.
60	Temple, George.....	W half 5.....	2	Owner.
61	Temple, Wesley	W half 5.....	2	F'm'sson
158	Temple, Michael	E ¼ 2	4	Tenant.
9	Thompson, John H	W half 4.....	1	Tenant.
50	Thomas, John.....	W half 1.....	2	Owner.

List of Voters for the Township of Metcalfe, Division No. 1.

No. on Roll.	NAME.	Lot.	Concession.	
59	Thompson, William	E half W half 4	2	Owner
63	Thompson, Robert	E half E half 5	2	Owner
161	Thompson, Harrison	N part W half 4	4	Owner
162	Thompson, John N.	S part W half 4	4	Owner
24	Trueman, John	E half 9	1	Owner
8	Watson, William	E half E half 3	1	Owner
114	Watt, Robert	S half W half 1	3	Owner
124	Watt, Adam	E half 4	3	Owner
35	Wilkinson, Joseph	E half 12	1	Owner
98	Wilson, Francis	Lot 15	2	Owner
99	Wilson, William	Lot 15	2	F'm'sson
100	Wilson, Thomas	Lot 15	2	F'm'sson
101	Wilson, Hiram	Lot 15	2	F'm'sson
135	Wray, Cecil	W half 9	3	Owner

POLLING SUB-DIVISION No. 2.,

COMPRISING THE FIFTH, SIXTH, SEVENTH, EIGHTH, NINTH, TENTH AND ELEVENTH CONCESSIONS.

PART I.—Persons entitled to vote at both Municipal Elections and Elections to the Legislative Assembly.

No. on Roll.	NAME.	Lot.	Concession.	
220	Aitken, John	Lot 11	5	Owner.
276	Anthony, Charles	W half 2	7	Owner.
277	Anthony, William.....	Gore 8	8	Owner.
235	Arthurs, John.....	Part Lot 3.....	6	Owner.
236	Arthurs, Alexander.. ..	Part Lot 3	6	Owner.
211	Beer, Jacob C.....	Lot 6.....	5	Owner.
202	Bowie, John.....	E half 1	5	Owner.
284	Bowlby, Alexander	Part E half 3.	7	Owner.
205	Brunt, Robert	W half 3.....	5	Owner.
223	Brown, John.....	E part E half 12.....	5	Owner.
224	Brown, William.....	E part E half 12.....	5	Owner.
213	Brogan, Patrick Francis	E half 8.	5	Tenant.
241	Brenel, John.....	Part 4	6	Owner.
258	Brandreth, William.....	Lot 7	6	Tenant.
261	Brady, Bernard.....	W half 9... ..	6	Owner.
262	Brady, John Joseph.....	W half 9.....	6	Fin'sson
280	Brock, Robert	Part E half 3.....	7	Owner
288	Brock, John	Part E half 3... ..	7	Owner

List of Voters for the Township of Metcalfe, Division No. 1.

No. on Roll.	NAME.	Lot.	Concession.	
305	Brown, David, junr.	W part Gore 9.	7	Owner.
272	Burden, William R.	Gore 12.....	6	Owner.
208	Cameron, Simon.	W part 4.....	5	Owner.
233	Cameron, James, senr.....	E half 2.....	6	Owner.
234	Cameron, Alexander.....	E half 2.....	6	F'm'sson
299	Cameron, James, junr.....	E part E half 6.....	7	Owner.
300	Case, Ira.....	W half 7.....	7	Tenant.
336	Campbell, Donald.....	W half 1.....	10	Owner.
337	Campbell, Peter.....	E half 1.....	10	Owner.
222	Clark, Robert.	W part E half 12....	5	Tenant.
248	Clark, William C.....	Part 3.....	6	Owner.
311	Clark, James..	E half 2.....	8	Owner.
312	Clark, John.....	E half 2.	8	Owner.
331	Dempsey, John.....	E half 3.....	9	Tenant
196	Doyle, William.....	Gore 14.....	5	Owner.
217	Dodd, James.....	W half 10.....	5	Owner.
215	Dunlop, John.....	N half W half 9.....	5	Owner.
216	Dunlop, Hamilton.....	E half 9.....	5	Owner.
242	Dunlop, Richard.....	Part 3.....	6	Owner.
279	Dyre, John.....	E half 2.....	7	Tenant.

List of Voters for the Township of Metcalfe, Division No. 2.

No. on Roll.	NAME.	Lot.	Concession.	
Owner.	244 East, Cornelius	Part 3	6	Tenant.
Owner.	206 Emerick, James.	E half 3.	5	Owner.
	207 Emerick, Francis	E half 3.	5	Owner.
	256 Evans, John.	Lot 6.	6	Tenant.
Owner.	257 Evans, James.	Lot 6.	6	Tenant
Owner.				
F'm'sson				
Owner.	316 Field, Henry.	S half 4	8	Owner.
Tenant.	317 Field, William.	S half 4	8	Owner.
Owner.	318 Field, Joseph	N half W half 4.	8	Owner.
Owner.				
Tenant.				
Owner.	324 Gardner, James	W half 1	9	Owner.
Owner.	325 Gardner, William	W half 1.	9	Tenant.
Owner.	326 Gardner, John, senr.	E half 1.	9	Owner.
	327 Gardner, John, junr.	E half 1.	9	Tenant.
	286 Gough, James	Part E half 3.	7	Owner.
Tenant	294 Gough, Henry.	W half 5	7	Owner.
Owner.	323 Goldrick, Edward, senr	S E part 7.	8	Owner.
Owner.	332 Graham, James.	Gore 4.	9	Owner.
Owner.				
Owner.				
Owner.	201 Hardy, Thomas.	W half 1	5	Owner.
Tenant.	228 Hay, Donald	Lot 1.	6	Owner.
	229 Hay, Samuel.	Lot 1.	6	Owner.
	281 Hick, Henry.	Part E half 3	7	Owner.

No. on Roll.	NAME.	Lot.	Concession.	
209	Hughes, John.....	W half 5	5	Owner.
212	Hungerford, Beecher.....	E half 8.....	5	Owner.
218	Husband, J. A.	N part E half 10.....	5	Owner.
219	Husband, James	S part E half 10.....	5	Owner.
245	Hutton, Craig	Part 3	6	Owner.
246	Hutton, John.....	Part 3	6	Owner.
283	Ireland, James	Part E half 3.....	7	Owner.
203	King, John.....	W half 2.....	5	Owner.
204	Kinna, James.....	E half E half 2.....	5	Owner.
271	Kilbride, Patrick.....	Gore 11.....	6	Owner.
239	Knapton, Charles.....	Village Lot 7.....	6	Owner.
	" "	Part E half 3.....	7	Owner.
285	Large, Henry	Part E half 3.....	7	Owner.
274	Law, Joseph	N half W half 1.....	7	Owner.
342	Leitch, Hugh L.	Gore 1.....	11	Owner.
221	Lightfoot, George.....	W half 12.....	5	Owner.
319	Lightfoot, William.....	W half 5	8	Owner.
320	Lightfoot, Thomas.....	E half 5.....	8	Owner.

List of Voters for the Township of Metcalfe, Division No. 2. 15

No. on Roll	NAME.	Lot.	Concession.	
Owner.	249 Mackay, Andrew.....	Part 4.....	6	Tenant.
Owner.	293 Mackay, Thomas.....	S half E half 4.....	7	Owner.
Owner.	296 Mitchell, Josiah.....	E half 5.....	7	Tenant.
Owner.	226 Monger, Henry.....	E part Gore 13	5	Owner.
Owner.	221 Monger, Charles	E part Gore 13	5	F'm'sson
Owner.	230 Morcom, Joseph	W half W half 2.....	6	Owner.
	231 Morcom, John	E half W half 2.....	6	Owner.
	232 Morcom, Walter	E half W half 2.....	6	Owner.
Owner.	268 Morrison, Stewart.....	S E part 10.....	6	Tenant.
	301 Moyle, Thomas, junr.....	E half 7.....	7	Owner.
	309 Moore, John	N half W half 1.....	8	Owner.
Owner.	270 Murrigan, John	N part E part 10.....	6	Tenant.
Owner.	338 Munro, Archibald	W part Gore 2.....	10	Owner.
Owner.	339 Munro, Hugh	W part Gore 2.....	10	F'm'sson
Owner.				
Owner.				
	310 McBean, Neil	E half 1.....	8	Owner.
Owner.	259 McCaw, James	Lot 8.....	6	Owner.
Owner.	280 McCaw, Daniel.....	Lot 8.....	6	Owner.
Owner.	304 McCaw, John	E part Gore 8.....	7	Owner.
Owner.	329 McCallum, John	W half 3.....	9	Owner.
Owner.	328 McDougall, Archibald	W half 2.....	9	Owner.
Owner.	330 McDougall, Allan.....	E half 2.....	9	Owner.
Owner.	340 McDougall, Donald.....	E part Gore 2.....	10	Tenant.
	341 McDougall, James.....	Gore 3.....	10	Tenant.
	303 McIntyre, Colin.....	W part Gore 8.....	7	Owner.

No. on Roll.	NAME.	Lot.	Concession.	
308	McNeil, John.....	S half W half 1.....	8	Owner.
313	McNally, William.....	W half 3.....	8	Owner.
314	McNally, James.....	W half 3.....	8	F'm'sson
247	McPherson, William.....	Part 3.....	6	Tenant.
290	Nixon, Alexander.....	Part E half 3.....	7	Tenant.
282	Orchard, James.....	Part E half 3.....	7	Owner.
302	Perry, Zachariah.....	E half 7.....	7	Tenant.
306	Perry, John R.....	E part Gore 9.....	7	Tenant.
307	Perry, John.....	E part Gore 9.....	7	Owner.
335	Perry, Joseph.....	E part Gore 5.....	9	Owner.
275	Phillips, Robert.....	S E $\frac{1}{4}$ 1.....	7	Owner.
225	Potter, Matthew.....	W part Gore 13.....	5	Owner.
237	Pridgeon, William A.....	Part 3.....	6	Tenant.
255	Richardson, William.....	Part 3.....	6	Owner.
240	Roach, Reuben.....	Part 3.....	6	Owner.
354	Robbins, George.....	Gore 4 and 5.....	9	Tenant.
255	Rundle, John.....	E $\frac{1}{4}$ 5.....	6	Tenant.
279	Rundle, William.....	W half 3.....	7	Owner.

List of Voters for the Township of Metcalfe, Division No. 2.

No on Roll.	NAME.	Lot.	Concession.	
Owner.	263 Shanaghan, John	E half 9	6	Owner.
Owner.	264 Shanaghan, Dennis	E half 9	6	Owner.
F'm'sson	291 Sheriff, Archibald	Part E half 3	7	Owner.
Tenant.	253 Smith, William	N part W half 4	6	Owner.
	250 Sutherland, James G	N part E half 3	7	Owner.
	251 Sutherland, David	S W Corner 4	6	Tenant.
Owner.	214 Taylor, Daniel	S half W half 9	5	Owner.
	321 Taylor, William	E part Gore 6	8	Tenant.
Tenant.	254 Thomas, Edward	W 1/2 5	6	Tenant.
Tenant.	287 Thomas, Elisha J	N E 1/4 4	8	Owner.
Owner.	210 Toohill, Anthony	E half 5	5	Owner.
Owner.	292 Toohill, William	W half 4	7	Owner.
Owner.	295 Treherin, John	E half 5	7	Owner.
Owner.				
Tenant.				
	322 Wells, James	W corner Gore 7	8	Owner.
Owner.	265 Wickett, Nicholas	W half 10	6	Owner.
Owner.	266 Wickett, James	W half 10	6	Owner.
Tenant.	297 Winter, William	W half 6	7	Owner.
Tenant.	298 Winter, Thomas B	W half 6	8	Owner.
Owner.				

18. *List of Voters for the Township of Metcalfe, Division No. 2.*

PART II.—Persons entitled to Vote at Municipal Elections only.

No. on Roll.	NAME.	Lot.	Concession.	
238	Miller, David M	Part Lot 3.	6	Owner.

PART III.—Persons entitled to Vote at Elections to the Legislative Assembly only.

No. on Roll.	NAME.	Lot.	Concession.	

POLLING SUB-DIVISION No. 3.,

COMPRISING THE TWELFTH, THIRTEENTH, AND FOURTEENTH CONCESSIONS.

PART I.—Persons entitled to vote at both Municipal Elections and Elections to the Legislative Assembly.

No. on Roll.	NAME.	Lot.	Concession.	
472	Barry, James	W part S half 1.....	14	Owner.
474	Barry, John	E part S half 2.....	14	Owner.
428	Beckett, John.....	S half 10..	13	Owner.
449	Beckett, Michael	E half S half 15.....	13	Owner.
411	Bowley, Henry	N half 1	13	Tenant.
453	Bowlby, Edward H.	W half S half 17.....	13	Owner.
454	Bowlby, James	E half S half 17.....	13	Owner.
494	Boyd, Robert	N half 12	14	Owner.
498	Boyd, William.....	N half 13	14	Owner.
349	Bryant, James, senr.	W half N half 2.	12	Owner.
350	Bryant, James, junr.	E half N half 3.....	12	Tenant.
355	Bryant, Levi	N half 4.....	12	Owner.
356	Bryant, John.....	N half 4.	12	F'm'sson
369	Brown, Charles.....	S half 8.....	12	Owner
370	Brown, Robert, senr.	N half 8.....	12	Owner
371	Brown, Robert, junr.	N half 8.....	12	F'm'sson
372	Brown, James	N half 9.....	12	Owner.
373	Brown, William.....	E half S half 9.....	12	Owner.
429	Brown, David.....	N half 7.....	13	Owner.
430	Brown, John.....	E half S half 3.....	12	Owner.

Owner.

e Assembly

No. on Roll.	NAME.	Lot.	Concession.	
433	Brown, James	N half 8	13	Owner.
435	Brown, Francis... ..	Part N half 9	13	Owner.
273	Burden, James	N part 6	12	Owner.
436	Byrnes, James	S half 9	13	Owner.
489	Byrnes, John.... ..	W half N half 9	14	Owner.
399	Campbell, Duncan B	Lot 20	12	Owner.
400	Campbell, John.....	Lot 20	12	F'm'sson
403	Campbell, John F.	S half 22.....	12	Owner.
440	Cameron, John	W part S half 12	13	Owner.
441	Cameron, John M.	N half 12.....	13	Owner.
451	Campbell, John	N half 16.....	13	Owner.
465	Campbell, Duncan W.....	N half 22	13	Owner.
471	Carman, Isaac	E part S half 1	14	Owner.
346	Charlton, John.....	S half 1	12	Owner.
347	Charlton, Thomas R.	S half 1	12	Owner.
381	Clark, William.....	E half N half 13.....	12	Owner.
480	Colwell, David	N half 4.....	14	Owner.
496	Cox, William	S half 13	14	Owner.
374	Dougherty, Hugh.....	S half 10.....	12	Owner.
473	Davidson, James.....	W half N half 2.....	14	Owner.
382	Dewar, Duncan.....	S half 13.....	12	Owner.

List of Voters for the Township of Metcalfe, Division No. 3.

No. on Roll.	NAME.	Lot.	Concession.	
Owner.	364 Finnarty, Patrick	Part N half 7	12	Tenant.
Owner.	365 Finnarty, John	Part N half 7	12	Tenant.
Owner.	422 Fonger, George	W half N half 4	13	Owner.
Owner.	423 Fonger, Rhynear	E half N half 4	13	Owner.
Owner.				
	515 Gillis, John	S half 19	14	Tenant.
Owner.	462 Gleason, Thomas	E half N half 21	13	Owner.
F'm'sson	380 Gough, Matthew	E half N half 12	12	Owner.
Owner.	383 Goldrick, Edward, junr	W half N half 13	12	Owner.
Owner.	388 Goldrick, Gilman	W half N half 15	12	Owner.
Owner.	443 Gough, John	Part S half 14	13	Owner.
Owner.	448 Gough, George	W half N half 15	13	Owner.
Owner.	460 Graham, Donald	W part N half 20	13	Owner.
Owner.				
Owner.				
Owner.	412 Harrington, John	S half S half 1	13	Owner.
Owner.	442 Henry, Richard	E part S half 12	13	Owner.
Owner.	495 Henry, William	S half 12	14	Owner.
Owner.	407 Hills, John	E half S half 23	12	Owner.
	508 Hicks, Green	Part S half 16	14	Owner.
Owner.	351 Husband, John	W half N half 3	12	Owner.
Owner.	352 Husband, Dereward	W half N half 3	12	F'm'sson
Owner.				
	450 Kelly, Thomas	W half S half 15	13	Owner.

List of Voters for the Township of Metcalfe, Division No. 3.

No. on Roll	NAME	Lot.	Concession.	
420	Kettlewell, Richard	S half 3.	13	Owner.
421	Kettlewell, George.	W half S half 8.	14	Owner.
485	Kettlewell, William.	S half 6.	14	Owner.
354	Lakin, William.	W half S half 3.	12	Owner.
426	Lakin, Thomas.	W half S half 6.	13	Owner.
367	Lamon, George.	W part S half 7.	12	Owner.
428	Lamon, John.	S half 7.	13	Tenant.
477	Laughton, Charles.	S part 3.	14	Owner.
478	Laughton, John E.	S part 3.	14	F'm'sson
481	Laughton, George.	S half 4.	14	Owner.
482	Laughton, Benjamin.	S half 5.	14	Owner.
483	Laughton, Joseph.	N half 5.	14	Owner.
484	Laughton, David E.	N half 6.	14	Owner.
486	Laughton, James.	E half S half 8.	14	Owner.
343	Leitch, D. L.	E half N half 23.	12	Owner.
404	Leitch, Hugh J.	N half 22.	12	Owner.
405	Leitch, Neil.	N half 22.	12	Owner.
446	Leitch, Neil.	E half N half 15.	13	Owner.
447	Leitch, Archibald.	N half 14.	13	Owner.
527	Leitch, William.	S half 22.	14	Owner.
528	Leitch, Archibald.	S half 22.	14	F'm'sson
509	Marr, Thomas.	W part N half 17.	14	Owner.

List of Voters for the Township of Metcalfe, Division No. 3.

No. on Roll.	NAME.	Lot.	Concession.	
Owner.	359 Miller, David	N half 17....	12	Owner.
Owner.	360 Miller, Archibald.	N half 5	12	F'm'sson
Owner.	361 Miller, John.....	N half 5	12	F'm'sson
	387 Mitchell, John D.....	S half 15.....	12	Owner.
	458 Mitchell, John	Part S half 18.....	13	Owner.
Owner.	459 Mitchell, Donald	W half S half 19.....	13	Owner.
Owner.	389 Mortimore, Charles.....	N half 16.....	12	Tenant.
Owner.	431 Moore, William, senr	N half 7.....	14	Owner.
Tenant.	432 Moore, Sylvester, junr	S half 8.....	13	Owner.
Owner.	439 Moore, Archibald.....	Lot 11.....	13	Owner.
F'm'sson	503 Moore, Sylvester, senr.....	N half 15.....	14	Owner.
Owner.	504 Moore, George.....	N half 15.....	14	Tenant.
Owner.	505 Moore, Robert.....	N half 15.....	14	Tenant.
Owner.	510 Moore, William, junr	Part S half 17.....	14	Owner.
Owner.	490 Morrow, Joseph.....	W part S half 10.....	14	Owner.
Owner.	491 Morrow, James.....	E part S half 10.....	14	Owner.
Owner.	401 Munro, Neil.....	N half 21.....	12	Owner.
Owner.	409 Munro, Malcolm.....	S part 24.....	12	Owner.
Owner.	437 Murray, Kenneth.....	N half 10.....	13	Owner.
Owner.				
Owner.	394 McAlpine, Peter.....	S half 18.....	12	Owner.
F'm'sson	529 McAlpine, Duncan.....	E half N half 23.....	14	Owner.
	530 McAlpine, Donald, junr.....	W half N half 23.....	14	Owner.
	535 McAlpie, Alexander.....	S half 23.....	14	Owner.
Owner.	390 McArthur, Angus.....	S half 16.....	12	Tenant.

No. on Roll.	NAME.	Lot.	Concession.	
344	McBride, Duncsn.....	N E Corner 1... ..	12	Owner.
463	McCallum, Angus.....	S half 21	13	Owner.
464	McCallum, Hugh.....	S half 22.	13	Owner.
518	McCallum, Donald.....	N half 20.	14	Owner.
519	McCallum, William.....	N half 21	14	Tenant
520	McCallum, Alexander.....	N half 21.....	14	Tenant.
521	McCallum, Archibald.....	N half 21	14	Tenant.
384	McDougall, Samuel.....	N half 14.	12	Owner.
385	McDougall, Angus	N half 14.	12	F'm'sson
392	McFall, John	S part 6.....	12	Owner.
506	McGugan, Dugald.....	N half 16.	14	Owner.
507	McGugan, Donald.	N half 16.....	14	Owner.
402	McIntyre, Hugh.....	S half 21	12	Owner.
468	McIntyre, Malcolm.....	N half 23	13	Owner.
469	McIntyre, Peter	W part 24.	13	Owner.
523	McIntyre, John.....	S half 21.....	14	F'm'sson
534	McIntyre, Duncan B	Pt N W Corner 24....	14	Owner.
536	McIntyre, Hugh B.....	Pt N W Corner 24. ..	14	Owner.
466	McKellar, Duncan	S half 23.....	13	Owner.
467	McKellar, Neil.....	S half 23.....	13	F'm'sson
531	McKellar, William.....	N half 24.....	14	Tenant.
532	McKellar, Dugald.....	N half 24.	14	Owner.
533	McKellar, Duncan	N half 24.....	14	F'm'sson
537	McKellar, Archibald.	S part 24.....	14	Owner.
406	McLaughlin, Robert....	N part 24.....	12	Owner.
417	McLean, Charles	N half 3.	13	Owner.

List of Voters for the Township of Metcalfe, Division No. 3.

No. on Roll.	NAME.	Lot.	Concession.	
418	McLean, Allan	N half 3 ..	13	F'm'sson
419	McLean, Neil.....	N half 3.....	13	F'm'sson
395	McMaster, Daniel.....	S half 18.....	12	Tenant.
403	McNaughton, Duncan.....	W half S half 23	12	Owner.
392	McNeil, Donald	S half 17.....	12	Tenant.
511	McNeil, Neil.....	S half 18.....	14	Owner.
512	McNeil, Malcolm.....	S half 18.....	14	Owner.
513	McNeil, Archibald.....	Part N half 18	14	Owner.
514	McNeil, Alexander.....	N half 19.....	14	Owner.
516	McNeil, Ronald.....	S half 20	14	Owner.
517	McNeil, Donald	S half 20.....	14	Owner.
424	Nichols, Thomas.....	W half S half 5.....	13	Owner.
391	Patterson, James.....	S half 16.....	12	Owner.
524	Paul, Duncan, senr.....	N half 22.....	14	Owner.
525	Paul, Duncan, junr	N half 22.....	14	Tenant.
526	Paul, Alexander.....	N half 22	14	Tenant.
358	Pearson, Edward	S half 4	12	Tenant.
368	Petit, Richard.....	W pt S half 7.....	12	Tenant.
386	Perry, William H.	E pt S half 14.....	12	Owner
476	Petit, Levi.....	W pt S half 2.....	14	Tenant.

No. on Roll.	NAME.	Lot.	Concession.	
345	Raney, Nathaniel	Part N half 1	12	Owner.
413	Regan, Daniel	N half S half 1	13	Owner
488	Reilly, Richard	N half 10	14	Owner.
493	Reilly, John	N half 11	14	Owner.
353	Rowe, William	S half 2	12	Owner.
378	Ross, Alexander	W half S half 11	12	Owner.
410	Rowe, Tristram	N half 1	13	Owner.
415	Rowe, Robert, senr.	N half 2	13	Owner.
416	Rowe, William O., junr.	N half 2	13	Tenant.
479	Rowe, James	N part 3	14	Owner.
414	Sifton, Joseph	S half 2	13	Owner.
461	Scott, Thomas	W half S half 20	13	Owner.
487	Scott, Thomas	W part N half 8	14	Owner.
497	Stringer, William	S half 13	14	Tenant.
452	Sutton, Anthony C.	S half 16	13	Owner.
499	Towers, Charles	N half 14	14	Owner.
500	Towers, Benjamin	N half 14	14	Owner.
363	Wallace, Christopher	Part N half 7	12	Owner.
492	Wallace, James	W half S half 11	14	Owner.
397	Walker, William	S half 19	12	F'm'sson

List of Voters for the Township of Metcalfe, Division No. 3.

No. on Roll.	NAME.	Lot.	Concession.
398	Walker, Archibald.....	S half 19.....	
455	Walker, Dugald.....	N half 17.....	12 Owner.
456	Walker, John.....	N half 18.....	13 Owner.
457	Walker, Hugh L.....	N half 18.....	13 Owner.
376	Ward, Hopper.....	N half 10.....	13 F'm'sson
379	Ward, Richard.....	E half S half 11.....	12 Owner.
396	Waaren, Thomas.....	N half 19.....	12 Owner.
348	Williams, John N.	E half N half 2.....	12 Owner.
444	Yager, Daniel.....	N half 13.....	13 Owner.
445	Yager, Thomas.....	S half 12.....	12 Tenant.

PART II.—Persons entitled to Vote at Municipal Elections only.

No. on Roll.	NAME.	Lot.	Concession.

PART III.—Persons entitled to Vote at Elections to the Legislative Assembly only.

No. on Roll.	NAME.	Lot.	Concession.	

I, JOHN HUTTON, Clerk of the Municipality of Metcalfe, in the County of Middlesex, do hereby Certify that Part I. of the above List constitutes a correct List for the year 1878 of all persons appearing by the last Revised Assessment Roll of the said Municipality to be entitled to vote at Elections for Members of the Legislative Assembly, and that Parts I. and II. constitute a correct List for said year of all persons appearing by the said Roll to be entitled to vote at Municipal Elections in said Municipality; and I hereby call upon all Electors to examine the said List, and if any omissions or other errors are perceived therein to take immediate proceedings to have the said errors corrected according to law.

Dated this 31st day of July, 1878.

JOHN HUTTON,

Clerk of Metcalfe.

C440NMETQ18X6V54 OE

assembly

f Middle-
rect List
of the said
e Assem.
rsons ap-
ipicality;
s or other
rrors cor-

als.

CAYONMETQ18X6V54 DE

