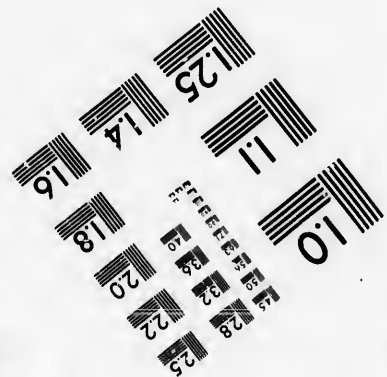
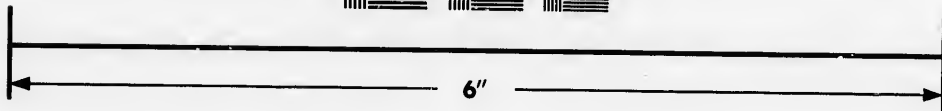
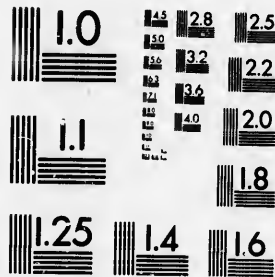

**IMAGE EVALUATION  
TEST TARGET (MT-3)**



**Photographic  
Sciences  
Corporation**

23 WEST MAIN STREET  
WEBSTER, N.Y. 14580  
(716) 872-4503

18  
20  
22  
25  
28  
32  
35

**CIHM/ICMH  
Microfiche  
Series.**

**CIHM/ICMH  
Collection de  
microfiches.**



Canadian Institute for Historical Microreproductions / Institut canadien de microreproductions historiques

10  
15

**© 1986**

Technical and Bibliographic Notes/Notes techniques et bibliographiques

The Institute has attempted to obtain the best original copy available for filming. Features of this copy which may be bibliographically unique, which may alter any of the images in the reproduction, or which may significantly change the usual method of filming, are checked below.

L'Institut a microfilmé le meilleur exemplaire qu'il lui a été possible de se procurer. Les détails de cet exemplaire qui sont peut-être uniques du point de vue bibliographique, qui peuvent modifier une image reproduite, ou qui peuvent exiger une modification dans la méthode normale de filmage sont indiqués ci-dessous.

- |  |  |
|--|--|
| <input type="checkbox"/> Coloured covers/<br>Couverture de couleur   | <input type="checkbox"/> Coloured pages/<br>Pages de couleur   |
| <input type="checkbox"/> Covers damaged/<br>Couverture endommagée  | <input type="checkbox"/> Pages damaged/<br>Pages endommagées   |
| <input type="checkbox"/> Covers restored and/or laminated/<br>Couverture restaurée et/ou pelliculée  | <input type="checkbox"/> Pages restored and/or laminated/<br>Pages restaurées et/ou pelliculées  |
| <input type="checkbox"/> Cover title missing/<br>Le titre de couverture manque   | <input checked="" type="checkbox"/> Pages discoloured, stained or foxed/<br>Pages décolorées, tachetées ou piquées   |
| <input type="checkbox"/> Coloured maps/<br>Cartes géographiques en couleur   | <input type="checkbox"/> Pages detached/<br>Pages détachées  |
| <input type="checkbox"/> Coloured ink (i.e. other than blue or black)/<br>Encre de couleur (i.e. autre que bleue ou noire)   | <input checked="" type="checkbox"/> Showthrough/<br>Transparence   |
| <input type="checkbox"/> Coloured plates and/or illustrations/<br>Planches et/ou illustrations en couleur  | <input type="checkbox"/> Quality of print varies/<br>Qualité inégale de l'impression   |
| <input checked="" type="checkbox"/> Bound with other material/<br>Relié avec d'autres documents  | <input type="checkbox"/> Includes supplementary material/<br>Comprend du matériel supplémentaire   |
| <input type="checkbox"/> Tight binding may cause shadows or distortion<br>along interior margin/<br>La reliure serrée peut causer de l'ombre ou de la<br>distorsion le long de la marge intérieure   | <input type="checkbox"/> Only edition available/<br>Seule édition disponible   |
| <input type="checkbox"/> Blank leaves added during restoration may<br>appear within the text. Whenever possible, these<br>have been omitted from filming/<br>Il se peut que certaines pages blanches ajoutées<br>lors d'une restauration apparaissent dans le texte,<br>mais, lorsque cela était possible, ces pages n'ont<br>pas été filmées. | <input type="checkbox"/> Pages wholly or partially obscured by errata<br>slips, tissues, etc., have been refilmed to<br>ensure the best possible image/<br>Les pages totalement ou partiellement<br>obscurcies par un feuillet d'errata, une pelure,<br>etc., ont été filmées à nouveau de façon à<br>obtenir la meilleure image possible. |
| <input checked="" type="checkbox"/> Additional comments:/<br>Commentaires supplémentaires:      Some pages are cut off.  |  |

This item is filmed at the reduction ratio checked below/  
Ce document est filmé au taux de réduction indiqué ci-dessous.

10X	14X	18X	22X	26X	30X
<input type="checkbox"/>	<input type="checkbox"/>	<input type="checkbox"/>	<input checked="" type="checkbox"/>	<input type="checkbox"/>	<input type="checkbox"/>
12X	16X	20X	24X	28X	32X

The copy filmed here has been reproduced thanks to the generosity of:

Douglas Library  
Queen's University

The images appearing here are the best quality possible considering the condition and legibility of the original copy and in keeping with the filming contract specifications.

Original copies in printed paper covers are filmed beginning with the front cover and ending on the last page with a printed or illustrated impression, or the back cover when appropriate. All other original copies are filmed beginning on the first page with a printed or illustrated impression, and ending on the last page with a printed or illustrated impression.

The last recorded frame on each microfiche shall contain the symbol  $\rightarrow$  (meaning "CONTINUED"), or the symbol  $\nabla$  (meaning "END"), whichever applies.

Maps, plates, charts, etc., may be filmed at different reduction ratios. Those too large to be entirely included in one exposure are filmed beginning in the upper left hand corner, left to right and top to bottom, as many frames as required. The following diagrams illustrate the method:

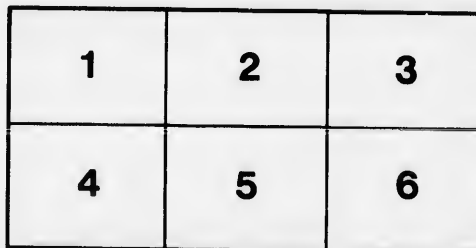
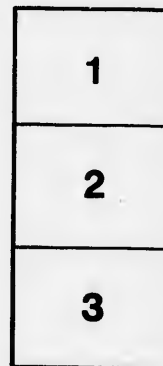
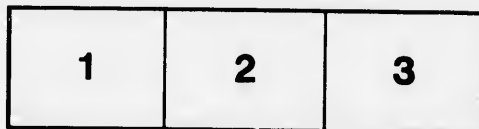

L'exemplaire filmé fut reproduit grâce à la générosité de:

Douglas Library  
Queen's University

Les images suivantes ont été reproduites avec le plus grand soin, compte tenu de la condition et de la netteté de l'exemplaire filmé, et en conformité avec les conditions du contrat de filmage.

Les exemplaires originaux dont la couverture en papier est imprimée sont filmés en commençant par le premier plat et en terminant soit par la dernière page qui comporte une empreinte d'impression ou d'illustration, soit par le second plat, selon le cas. Tous les autres exemplaires originaux sont filmés en commençant par la première page qui comporte une empreinte d'impression ou d'illustration et en terminant par la dernière page qui comporte une telle empreinte.

Un des symboles suivants apparaîtra sur la dernière image de chaque microfiche, selon le cas: le symbole  $\rightarrow$  signifie "A SUIVRE", le symbole  $\nabla$  signifie "FIN".

Les cartes, planches, tableaux, etc., peuvent être filmés à des taux de réduction différents. Lorsque le document est trop grand pour être reproduit en un seul cliché, il est filmé à partir de l'angle supérieur gauche, de gauche à droite, et de haut en bas, en prenant le nombre d'images nécessaire. Les diagrammes suivants illustrent la méthode.

re  
détails  
es du  
modifier  
er une  
l'image

es

errata  
to

pelure,  
n à

32X

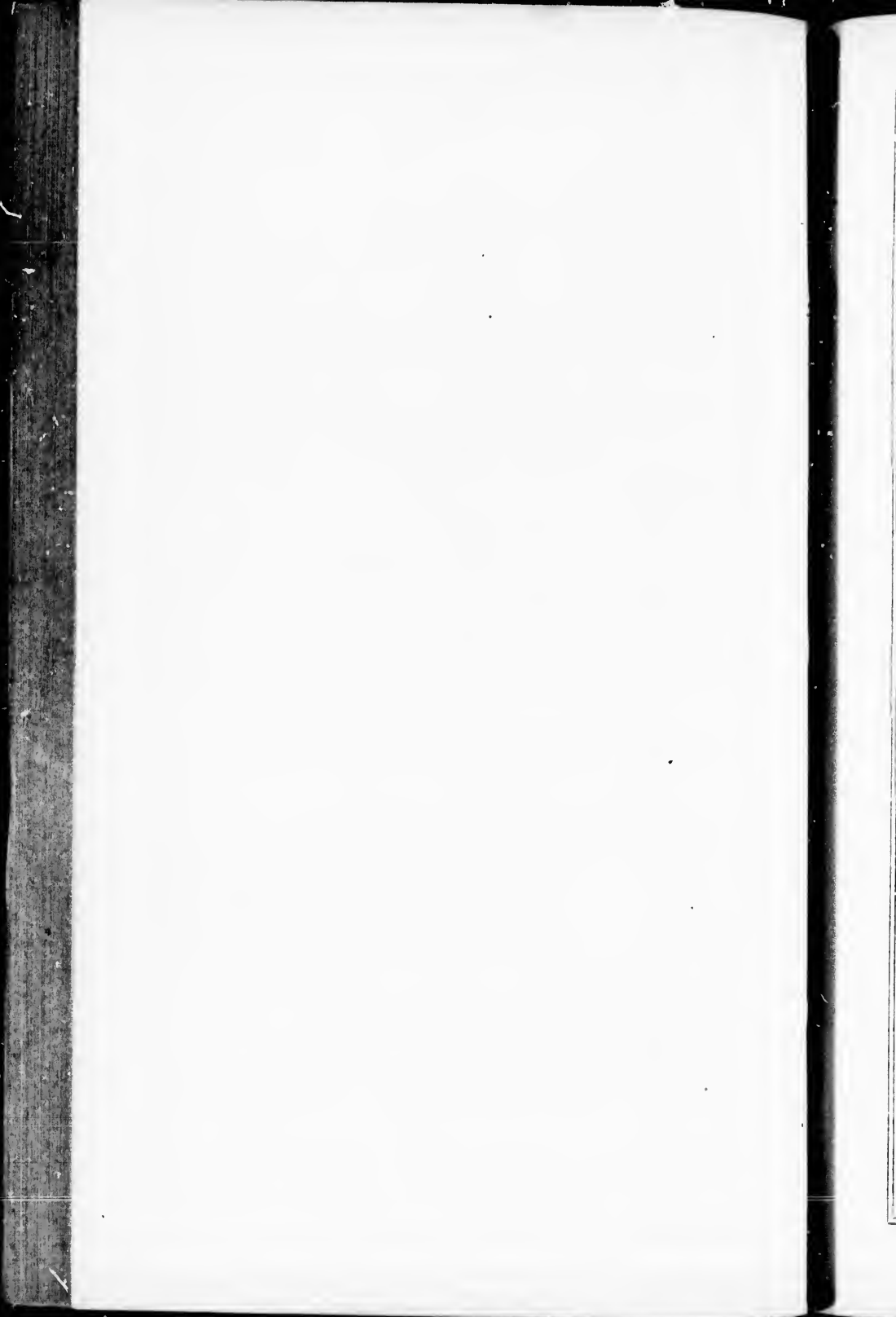

## SEPARATE APPENDIX.\*

### CONGREGATIONAL STATISTICS.

The Committee on Statistics beg leave respectfully to report :

That the total number of Congregations in connection with the Church on the first day of April, was 115. Of this number 93 had Ministers, while 22 were vacant.†

97 Returns—6 being double, as coming from Congregations, whose Ministers regularly officiate in two Churches, and 12 from vacant Congregations—have been received by the Committee. 16 Kirk Sessions having Ministers, besides 8 vacant Congregations, (some of which, however, ought perhaps rather to be regarded meanwhile, as Preaching Stations than Congregations organised) have not only disobeyed the injunctions of Synod, as given last year, but also the peremptory orders expressed by the Synod of the present year, through the Moderator, to defaulters. These are

Thoral, Mulmur and Searboro' in the Presbytery of Toronto.

‡Quebec, Point Levi, Three Rivers and Leeds, in the Presbytery of Quebec. Grenville, Hawkesbury, Ormstown & Lachine,‡ in the Presbytery of Montreal.

Galt and Brantford in the Presbytery of Hamilton.

London, Woodstock and Norwich, in the Presbytery of London, with the vacant Congregations of Spencerville, Camden, Whitby, New Richmond, St. Eustache, Vankleek Hill, Beamsville and Puslinch. The return from Richmond (Presbytery of Bathurst) the Committee regret to find has gone amissing.

The greater number of those returns which have been received are more or less incomplete, while many of them are very imperfectly answered.

In connection with those Churches which have reported, there are 7,510 Families, 11,377 Communicants (being a net increase over the former year of 689) with an attendance on Divine Ordinances of 14,974. In 5 returns the number of Families is not given; in 6, the number of Communicants; and in 7, the attendance. The attendance given, it may be remarked, is that of the Morning, which, it appears, is generally considerably larger than that of the Afternoon or Evening. It ought, however, to be noted that the actual attendance is more than this, as the Ministers of the country charges, (and they are by far the more numerous) usually conduct Divine Service, as is well known, in different Churches or Preaching Stations in the after parts of the day to Congregations for the most part different, in very many cases, to Congregations entirely different.

\* See minutes of Synod, 1860, page 40.

† There were also 4 Ministers being Professors; 4 retired Ministers; 5 Ministers without charge, and 2 Probationers, making a total of 108 Ministers.

‡ The returns from Quebec and Lachine have since been received. See pp. xv. & xx.

In connection with 89 Churches, there are 426 acting Elders, being nearly five to each Church, a large Staff of Assistants to Ministers in spiritual things, if they endeavour to discharge aright the duties of their honorable office.

There is a Sabbath School in connection with 60 Churches which have reported, shewing an attendance of 4,226, being more than 60 to each school. 48 of these schools are furnished with Libraries, the aggregate number of whose Volumes amounts to 11,249. Besides a Sabbath School, there is a Bible Class in connection with 35 Churches, attended by 818 pupils. There is also a Congregational Library in connection with 35 Churches, comprising 5,401 Volumes. 23 Churches of those reported (having Ministers) have no Sabbath School at present. The great distance of families from Church in many places, coupled with the fact before noticed that many of the Ministers officiate every Sunday in two or more Churches or Preaching Stations, at distances considerably apart, having therefore little time to attend to the teaching of the young on that day, seems to be the chief cause of their not having amongst them this nursery of the future Church. It is pleasing however to find that several Ministers are struggling to overcome the difficulties of their position in this respect as well as in others, and are attempting to maintain Sabbath Schools during the summer months.

During the year upwards of 1,700 little ones have been dedicated in Baptism unto Him who said, "Suffer the little children to come unto me, and forbid them not."

In 19 Churches which have reported to Your Committee, the Sacrament of the Lord's Supper is dispensed once a year; in 54, twice; in 7, three times; and in 1, quarterly; while several do not reply to the query.

In 32 Churches, services on three several week days are connected with the observance of this solemn rite; in 32, there are services on two week days; in 14, there is service on only one. The others do not furnish any information on the point. If practicable, it is certainly desirable to have greater uniformity in the practice of Churches both in regard to the number of times the Lord's Supper is dispensed in the course of each year, and also as to the week days on which Services are held in connection with the administration of this Ordinance.

21 Ministers hold a week day service throughout the year, in most cases an Evening Meeting for prayer, and 8 have a monthly Missionary Meeting, while a considerable number state that they have occasional week day Services.

In referenc to Sabbath Observance, the answers received are upon the whole satisfactory, evidencing a becoming respect for the sacred day of rest. Those regarding Family Worship are vague and inexplicit, betraying a marked uncertainty in the minds of Sessions, whether this very essential and incumbent Christian duty is observed or neglected by Families.

The total amount for the year of the ordinary Sabbath Collections of 66 Congregations is \$6,669.03½. One or two of this number state that they have only recently commenced to take up Ordinary Sabbath Collections. 16 others, of which 8 are in the Presbytery of Toronto, either do not reply to the query at all, or say, that they do not make Collections, save for special purposes.

Besides the ordinary Sabbath Collections the sum of \$5,213.46½ has been contributed by 85 Congregations for Missionary and Synodiical purposes. The contribution to Synod Fund, being by many Congregations paid out of the ordinary Collections, should not in the case of those who do this, have appeared as a Special Collection or Contribution, as in this way it comes to be reckoned twice; but in most cases, your

Committee had no means of knowing whether a Collection had been made for the purpose, or whether the amount had been taken from the Sessional Funds. In addition to this sum of \$5,213.46½, which is altogether irrespective of the very large contributions of several Congregations of the Church to the General Home Mission Fund, \$3,237.27 have been contributed for "other purposes" or as named in the heading of general and classified sheets No. 2, "Miscellaneous objects," making with ordinary Sabbath Collections \$15,119.77. If to this sum be added the amount of stipend received by Ministers, the total amount raised for all purposes during the year, save those for Church Building and the General Home Mission Fund of the Church (of which the Committee have not been furnished with any correct or full statements) is found to be \$38,926.50, from which, if the Revenue accruing from Property, \$2,788.40 be deducted, there remains \$36,137.10, being pure contributions.

While several Ministers officiate in two Churches, there are, besides, regular Preaching Stations at the following places :

- In Presbytery of Bathurst—Bathurst (where there is a Church), Maitland, Clarence, Lochaber, Hopetown, and 10 others, the names of which are not given.
- " Kingston—Campbellford, The Plains Belleville, Thurlow, Tyendinaga and 4 others.
- " Toronto—Trafalgar, Queensville, Eastville, Bradford, Orono, Springville, Cavan (where there is a Church), and 16 others.
- " Quebec—Oakhill.
- " Montreal—Point St. Charles (City of Montreal), English River, Sherrington, and 3 others.
- " Glengarry—Cambridge, and 14 others.
- " Hamilton—Salem, Vittoria, Lynedoch, Wyndham Centre, Flamboro West, and 5 others.
- " London—Zorra, and 5 others.

Regarding Missionary Labor, there are openings in the several Presbyteries as follows :

- Bathurst—Darling, Lavant, Bromely, &c.
- Kingston—Tyendinaga and three other places.
- Toronto—Brampton, Osprey, Artemisia, Smith, Garafraxa, Caledon and several others.
- Quebec—Brompton, and Durham.
- Montreal—St. Joseph Street and Point St. Charles, Montreal, and also Chatham.
- Glengarry—Winchester, Roxboro', Cambridge and 1 other.
- Hamilton—Puslinch and several others, but names not given.
- London—Bayfield, Varna, London Road, Hay and Chatham.

Additional Churches are also said to be required at the following places, in the Presbytery of

- Bathurst—Bromely, Grattan, and Wilberforce.
- Kingston—Campbellford and two others.
- Toronto—Otonabee, Dummer, Orono, Greenwood and 7 others.
- Quebec—
- Montreal—St. Joseph Street, Montreal.
- Glengarry—Morrisburgh, Matilda, and 1 other.
- Hamilton—Arthur, Lynedoch, Wyndham and 5 others.
- London—Williams.

From the foregoing, it appears that the Ministers from whose Kirk Sessions Returns have been received, officiate, in addition to their



Churches, at 90 Preaching Stations,—that there are openings for Missionary Labor in 28 different places, while in 30, Churches are said to be required, where at present there are none.

The aggregate amount of Church Property returned is,.... \$492703 00  
The debt on the same is,..... 76111 55

Leaving unencumbered Property of the value of..... \$416591 45

In what proportions this debt is distributed among the various Presbyteries will be seen by referring to classified Sheet No. 1, accompanying this Report.

The above mentioned debt is on the Church Property of 35 Congregations and in sums of, from \$16 to \$36,000. Efforts to liquidate it are at present being made by 23 of these.

In connection with 31 Churches which have reported, there are no Mansees; in connection with 29, there are no Glebes; while 20 have neither Mansees nor Glebes. The returns from five of these state, that efforts are being made to procure the one or the other.

The Committee would respectfully suggest to Synod, that the attention of the Committee on Church Property should be called to the title of the Church of Dundee—to that of St. John's, Hamilton (which is said to be disputed), and also to that of North Dorchester. They would likewise suggest to the attention of the Synod, that in their opinion, Congregations should be furnished annually (as the Laws of the Province relating to Church Property now provide), with a report of the receipt and appropriation of all revenues received by Trustees from all Glebes and other properties belonging to the several Congregations, and which are held in trust by such Trustees or Managers.

In 40 Churches from which Returns have been received, the sittings are let. In a few, the sittings have been sold either absolutely or under certain regulations. In all the other Churches, the sittings which free, are regarded as belonging to those who, for the time being, contribute to the maintenance of Divine Ordinances. The rate of sitting in those Churches, in which the Pews are let, averages from \$0.50 to \$4.00. The average rate of sitting in the Bounds of each Presbytery will be seen by referring to classified Sheet No. 1. That of the whole Church is \$1 64½.

The stipends of 22 Ministers, the Managers of whose Churches have reported, are derived from Pew Rents.

2	chiefly from Pew Rents.
11	from Pew Rents and Subscriptions.
36	from Subscriptions.
1	chiefly from Subscriptions.
3	from Pew Rents and Collections.
1	“ Pew Rents and Property.
1	“ { Pew Rents, Subscriptions, and Sabbath Collections.
2	“ Subscriptions and Property.
1	“ { Subscriptions and taxation of Property.
1	“ { Subscriptions and Grant of Colonial Committee.
1	“ Collections and Grant of Colonial Committee, while the others do not state whence derived.
	The stipends of 12 Ministers are paid in advance.
“	7 “ partly in advance.
“	1 Minister is paid rarely in advance.
“	2 Ministers are paid from time to time during

CONGREGATIONAL STATISTICS.

the year, while the large number of 52 do not receive stipend, till the end of term or year, even when it is said to be punctually paid. A few do not reply to the query, which leads to the belief that the Ministers of such come under the last classification.

The stipends of 24 Ministers are payable annually.  
 " 33 " semi-annually.  
 " 13 " quarterly.  
 " 1 is intended to be paid quarterly.

1 receives a portion of stipend weekly and the balance when called for. 3 have no regular times of receiving payment, and 9 give no information on the subject.

The Stipends paid to Ministers by their Congregations during the year, irrespective of any allowance which they may have received from the Temporalities Board of the Church,\* average from \$43 to \$2000.

The average payment on account of Stipend to

5	Ministers is.....	\$ 59.60
5	do is.....	110.40
6	do is.....	156.16½
9	do is.....	205.89
9	do is.....	250.86
10	do is.....	326.58½
8	do is.....	412.90
5	do is.....	527.80
3	do is.....	800.00
4	do is.....	1450.00

The gross amount of Stipend paid by these 64 Congregations (being all who have reported this item) is \$23,806.73, which gives an average Stipend to each Minister of \$371.98.

The average Contribution of each Communicant in these Congregations (and they embrace 8742 Communicants) for Stipend purposes is \$2.724, and that of each Family belonging to the same (and there are 10127) is \$2.35.

32 Congregations report arrears amounting in all to \$6850.37. The Congregations in the Presbytery of Hamilton, occupy the unenviable position of being the largest in arrears to their Ministers, these being no less than \$1960.12. The Congregations in the Presbytery of Bathurst come next, owing \$1380.00, those in Glegarry next, owing \$1216.00. The Congregations in the Presbytery of Toronto, in proportion to their numbers, are the least in arrears, the amount of Stipend promised by them being \$6186, and the arrears only \$654.

One Congregation in the Presbytery of Kingston reports arrears to the amount of \$556. The arrears of three Congregations amount to the sum of \$1475.79.

Besides \$6850.37 arrears of 32 Congregations before mentioned, it is evident from tabular sheet No. 2, that the arrears of the past year (irrespective of any of former years) of 6 others, though not stated, are \$430, making a total of \$7280.37, arrears of 38 Congregations; and it is equally evident that if those Managers who have withheld information on this point, had honestly reported, the aggregate amount of arrears would have been even much greater.

The total arrears owing by those 38 Congregations are about one fourth of the amount of Stipends, promised by the whole Church.

The following Congregations have given no information whatever as

\* See minutes of Synod, 1860, pages 52-54, from which it appears that 57 ministers received \$150 each, last year from the Temporalities Fund; 10 received \$100 each; and 31 at the rate of \$200 each—all these sums being inclusive of the amount paid by each to the Ministers' Widows' and Orphans' Fund, viz., \$12 dollars per annum.

Managers of whose Churches have re-...

to Stipend: St. Andrew's Church—Kingston, Chinguaconsy, Eldon, Hornby, Chatham (Presbytery of Montreal), Beechridge, and Guelph. The first mentioned of these and also the last, have given no report as to Temporalities.

Though the arrears of the small Stipends of the Ministers of the Church be as before mentioned, and the Temporalities so ill cared for, this does not arise from a deficiency in the number of persons holding the office of Managers, for the Returns received from 82 Congregations give an average of more than 6 to each Church. Indeed it appears, in not a few cases that the larger the body of temporal Managers in a Church, just so much the less are the Temporalities duly cared for. Your Committee being deeply impressed with the importance of this matter, and the urgent necessity of steps being taken to remedy this increasing evil, which is daily enfeebling the energies of Ministers, and exerting a baneful influence upon very many Congregations, would respectfully direct the attention of Synod to the serious consideration of the Temporalities of the Church. Considering the smallness of the Stipends promised, the large arrears owing by many Congregations shew, not so much the material poverty of the people, as the low state of the Christianity of very many of them. If men be not honest, need it be said, they are not Christian? "Will a man rob God? Yet ye have robbed me." (Malachi III. 8). And is it to be reasonably expected that God will bless the labors of his ministering servants to such? It cannot be expected. This state of things, it is possible, may arise in many instances, not from dishonesty or an attempt to defraud God's Ministers of a proportion of the pitiful sum dignified by the name of Stipend, so much as from carelessness and indifference. If so, it is a carelessness and an indifference which are highly culpable. And if the disease that is preying upon the Christianity of many Congregations, and paralyzing the energies of not a few able Ministers, be capable of a cure, it ought surely immediately to be attempted. To quote from the excellent address of our present revered Moderator at the close of Synod:—

"The responsibility of the Synod and Presbyteries is peculiarly great. No delicacy of feeling should hinder them from devising and carrying into prompt operation an economy that would set the minds of Ministers free from the absorbing, racking, cares of life, an economy liberal, yet prudent, that would check avarice, repress selfishness and be a sure token that Christian charity and benevolence (the genuine fruits of Christianity) were prevailing more largely in every congregation. Unless something of this sort be done, you may legislate as you may for the spiritual welfare of the people under your superintendence. You may put forth the most assiduous efforts for the extension of the Church. You may be zealous for the conversion of the heathen to the faith of Christ. But your laws will stand inoperative on your records, evidences of a pretentious zeal and monuments of folly; your College Halls will be deserted; your churches will be empty; your pulpits supplied from the very refuse of corrupted humanity.

"The hardships and privations incident to new settlements have hitherto prevented and will for some time continue to prevent the formation of an efficient ecclesiastical organization. Inability at first becomes indifference in better circumstances, and the Minister, who contentedly toiled with his flock in poverty, is left to toil on without sharing the fruits of their prosperity. Inadequately and irregularly paid, he is too often driven from a field where his affections centred, and they are left without the regular administration of Divine ordinance, or to find a successor whose qualifications seldom rise above the

"miserable pittance they bestow. It is the natural effect of the voluntary system that the ability of the labourer is generally in proportion to the price paid for his work. In a worldly-minded age such as this, and where men are so indifferent to their true interests, that they must be pressed into the Kingdom of Heaven, there can be little expectation that under such a system Religion will flourish, or the knowledge of the Gospel be greatly extended.

"They that serve at the altar shall live by the altar. That they may wholly devote themselves to their work, their maintenance must be adequate, and statedly and regularly paid."

The Committee in conclusion, would respectfully represent that in endeavouring to carry out the views of the Synod, and the very generally expressed views of the Church at large in relation to Congregational Statistics they have used all diligence to obtain the necessary information. Their labors, though onerous, have been cheerfully directed to the end in view, and the only regret felt by the Committee is, that the absence of full Returns, considerably detracts from the value of these labors. The Committee are unanimously of opinion that the object contemplated in obtaining these Statistical Returns is to present from time to time a comparative statement of the general efficiency and progress of the Church, and that therefore it is unnecessary, indeed, that it would be very questionable policy to attempt obtaining such Returns annually, but that the object would be more satisfactorily secured by presenting such a statement at regular intervals, say of three years. As the Committee do not for a moment doubt that this course will appear proper and desirable, they deem it unnecessary to advance any arguments in support of it. It is evident that in every Congregation there may be certain temporary causes, a falling off in some one point or another, while an average, say, of three years, might exhibit a steady prosperity upon the whole.

The vague and imperfect answers returned to many of the queries renders it necessary that some more satisfactory method of obtaining the desired information be devised, and to this end, the Committee respectfully recommend, that whether the Returns be hereafter made yearly, or at intervals of three years, one or more competent persons in each Presbytery be appointed to act as Enumerators, to wait upon the Session, and managers of each Congregation, and personally to obtain from them, full and accurate Returns. The labors of the Committee would thus be materially lightened, and a full and reliable statement of the progress and prosperity of the Church would result. In the event of this suggestion meeting the approval of Synod, the Committee have no hesitation in stating their belief, that in each Presbytery, there are Laymen to be found of sufficient intelligence, public spirit, and zeal for the Church, who would cheerfully devote the necessary time to this important work.

They also beg to suggest that the Synod appoint a Committee to revise the queries contained in the Schedule, and likewise to re-consider the form and order of the Tabular Sheets.

All which is respectfully submitted,

ROBERT DOBIE,  
*Convener.*

*P. S.*—The foregoing Report is substantially the same as that presented and read in Synod. The Returns received since that time, and they are nineteen in number, the Committee, rather than give as an Appendix, have at much extra labor to themselves, embodied in Report and Sheets.

R. D.

OSNABRUCK, 22nd September, 1860.

STATISTICS OF THE PRESBYTERIAN CHURCH OF CANADA IN CONNECTION WITH THE CHURCH OF SCOTLAND  
*for the year ending 1st April, 1860.*

No. 1.—PRESENT STATE OF AFFAIRS.

Names of Churches.	Names of Ministers.	Families.	Communicants.	Elders.	Managers.	Attendance at Sabbath School.	Attendance at Bible Class.	No. of vols. in S. S. Library.	No. of vols. in Cong. Library.	Sittings.			Value of Church.	Value of Manse.	Value of Glebe.	Debt on Church Property.
										Let.	Unlet.	Average rate per sitting.				
BATHURST.																
1. Mountain & S. Gower.	Joseph Anderson, M.A.	80	117	4	5	.....	.....	.....	.....	.....	.....	.....	.....	.....	.....	.....
2. Pakenham.	Alexander Mann, M.A.	.....	127	10	6	37	.....	210	.....	200	.....	.....	.....	.....	800	.....
3. Kitley.	David Evans	40	60	5	5	.....	.....	.....	.....	110	.....	.....	.....	.....	450	.....
4. Lanark.	Thomas Fraser.	80	124	3	8	60	8	250	.....	200	.....	.....	.....	.....	2500	.....
5. Perth.	William Bain, M.A.	160	307	7	7	120	15	40	500	550	50	1.10	400	100	6000	880
6. Ramsay.	John McMorine	.....	94	2	9	50	12	300	750	208	182	1.00	100	100	600	.....
7. Ottawa.	Alex. Spence	174	169	7	7	144	123	700	450	450	95	2.40	.....	.....	8000	.....
8. Smith's Falls.	Solomon Mylne.	79	141	7	12	.....	.....	.....	94	325	25	1.25	300	.....	2400	.....
9. Brockville.	Duncan Morrison.	85	121	2	8	98	.....	200	100	292	8	2.00	175	90	8000	.....
10. McNab and Horton.	George Thomson, M. A.	127	231	7	16	113	.....	250	.....	294	204	0.50	.....	.....	3000	.....
11. Cumberland and Buckingham	Peter Lindsay	40	61	5	5	31	8	100	.....	140	.....	1.00	75	.....	1666	650
12. Huntly.	James Sinclair	60	66	6	3	.....	.....	100	.....	156	32	1.2	.....	.....	1600	100

13. Peckwith..... 48 140 4 8 30 10 100 ..... 160 120 1200 1600 1000  
 14. Richmond..... Wm. McHutchison ..... William White.....



STATISTICS OF THE PRESBYTERIAN CHURCH OF CANADA IN CONNECTION WITH THE CHURCH OF SCOTLAND

for the year ending 1st April, 1860.

No. 1.—PRESENT STATE OF AFFAIRS

Names of Churches.	Names of Ministers.	Families.	Communicants.	Elders.	Managers.	Attendance at Sabbath School.	Attendance at Bible Class.	No. of vols. in S. S. Library.	No. of vols. in Cong. Library.	Sittings.			Attendance		Value of Church.	Value of Manse.	Value of Glebe.	Debt on Church Property.	
										Let.	Uriet.	Average rate per sitting.	Morning.	Evening.					
<b>TORONTO continued.</b>																			
36. Darlington	J. H. Mackerras, M.A.	62	110	4	7	20	12	.....	150	.....	\$ c.	1.50	100	75	2800	2450	3200	489	
37. Mulmur	Archibald Colquhoun.	.....	.....	.....	.....	.....	.....	.....	.....	.....	.....	.....	.....	.....	.....	.....	.....	.....	.....
38. Scott and Uxbridge	Wm. Cleveland.	85	135	4	5	.....	30	.....	.....	.....	.....	.....	200	.....	400	1800	4000	300	.....
39. Newmarket	John Brown.	42	61	2	7	.....	.....	.....	115	35	1.20	70	.....	.....	1000	800	2000	.....	.....
40. Markham	James Gordon, M.A.	81	160	8	11	50	8	200	220	230	1.50	200	50	.....	1600	1400	.....	.....	.....
41. Scarboro'	James Bain.	.....	.....	.....	.....	.....	.....	.....	.....	.....	.....	.....	.....	.....	.....	.....	.....	.....	.....
42. Brock	John Campbell, M.A.	100	160	5	6	.....	12	.....	.....	.....	1.70	200	150	.....	900	.....	1200	.....	.....
43. West Gwillimbury.	.....	.....	.....	.....	.....	.....	.....	.....	.....	.....	.....	.....	.....	.....	950	.....	.....	.....	.....
Innisfil.	William McKee.	110	.....	6	5	.....	.....	.....	.....	.....	.....	.....	120	.....	500	.....	.....	.....	.....
Scott settlement	.....	.....	.....	.....	.....	.....	.....	.....	.....	.....	.....	.....	.....	.....	.....	.....	.....	.....	.....
West Gwillimbury	James S. Douglas, M.A.	70	87	4	7	50	10	162	190	350	.....	250	150	.....	700	.....	2000	.....	.....
44. Peterboro'	.....	95	180	6	9	58	.....	.....	.....	.....	.....	.....	100	.....	600	1600	500	.....	.....
45. Vaughan	Donald Ross.	.....	.....	.....	.....	.....	.....	.....	.....	.....	.....	.....	.....	.....	400	.....	.....	.....	.....

42. Brock .....	100	160	5	6	12'	.....	.....	.....	900	.....	1200
43. John Campbell, M.A. ....	.....	.....	.....	.....	.....	.....	.....	.....	950	.....	.....
Innisfil .....	.....	.....	.....	.....	.....	.....	.....	.....	.....	.....	.....
Scotch settlement .....	110	.....	6	5	.....	.....	.....	.....	500	.....	.....
West Gwillimbury .....	.....	.....	.....	.....	.....	.....	.....	.....	700	.....	.....
44. Peterboro' .....	70	87	4	7	50	10	162	150	350	.....	2000
45. Vaughan .....	95	180	6	9	58	.....	.....	.....	250	100	500
Donald Ross .....	.....	.....	.....	.....	.....	.....	.....	.....	250	100	400

46. Orangeville .....	118	112	4	5	120	.....	175	.....	.....	.....	900	600	287	
47. Port Hope .....	.....	.....	2	3	20	8	.....	.....	.....	.....	100	200	.....	
48. Milton and Esquesing .....	37	.....	4	5	.....	.....	.....	.....	.....	.....	1600	600	.....	
49. Pickering .....	26	90	4	5	.....	.....	.....	.....	.....	.....	60	1200	.....	
50. Whitby .....	.....	.....	.....	.....	.....	.....	.....	.....	.....	.....	.....	.....	.....	
William E. Mackay, B. A. ....	1445	2037	72	113	795	206	1284	930	1875	615	1.61	2838	1210	45,000
David Camelton .....	.....	.....	.....	.....	.....	.....	.....	.....	.....	.....	.....	.....	11,070	29,500
.....	.....	.....	.....	.....	.....	.....	.....	.....	.....	.....	.....	.....	.....	1559

QUEBEC.

51. Quebec .....	60	120	4	11	44	19	211	.....	.....	.....	2004	1240	120	680
52. Valcartier .....	.....	.....	.....	.....	.....	6	200	.....	.....	.....	.....	800	220	.....
53. Point Levi .....	.....	.....	.....	.....	.....	.....	.....	.....	.....	.....	155	.....	.....	.....
54. Three Rivers .....	.....	.....	.....	.....	.....	.....	.....	.....	.....	.....	.....	.....	.....	.....
55. Melbourne .....	.....	.....	.....	.....	.....	.....	.....	.....	.....	.....	.....	.....	.....	.....
Windsor .....	88	94	7	4	64	32	100	.....	.....	.....	.....	.....	.....	.....
James Sieveright, B. A. ....	.....	.....	.....	.....	.....	44	150	.....	.....	.....	.....	.....	.....	.....
Brompton Gore .....	.....	.....	.....	.....	.....	.....	.....	.....	.....	.....	.....	.....	.....	.....
56. Leeds and Inverness .....	.....	.....	.....	.....	.....	.....	.....	.....	.....	.....	.....	.....	.....	.....
57. New Richmond .....	148	214	11	15	108	101	661	.....	.....	.....	240	325	6204	2040
Alex. Forbes .....	.....	.....	.....	.....	.....	.....	.....	.....	.....	.....	.....	.....	.....	340
.....	.....	.....	.....	.....	.....	.....	.....	.....	.....	.....	.....	.....	.....	680

MONTREAL.

58. St. Andrew's, Montreal .....	250	540	8	7	156	30	550	.....	804	90	.....	700	300	64,000	890	10,800
59. Chatham and Grenville .....	70	95	5	8	25	.....	50	.....	167	133	0.80	80	80	3000	.....	130
60. Ormstown .....	.....	.....	.....	.....	.....	.....	.....	.....	.....	.....	.....	.....	.....	.....	.....	.....
61. Georgetown .....	160	286	8	6	60	15	200	240	352	50	1.00	350	.....	4000	1600	.....
62. Lachine .....	.....	.....	.....	.....	.....	.....	.....	.....	.....	.....	.....	.....	.....	.....	.....	.....
63. Huntingdon and } Athelstane .....	105	230	6	.....	30	.....	150	.....	216	35	2.13	200	.....	600	.....	.....
64. St. Louis de Gonzague .....	60	90	5	7	.....	.....	350	.....	130	.....	1.00	130	.....	600	.....	.....
65. Beechridge .....	49	73	5	.....	.....	.....	.....	.....	.....	.....	.....	60	.....	160	1200	.....
66. Russelltown .....	63	113	5	7	48	7	140	.....	175	47	1.37	180	.....	1600	800	230.55
67. St. Paul's, Montreal .....	155	325	9	8	115	.....	340	.....	630	80	3.25	403	290	20,000	3200	9,640



STATISTICS OF THE PRESBYTERIAN CHURCH OF CANADA IN CONNECTION WITH THE CHURCH OF SCOTLAND

for the year ending 1st April, 1860.

No. 1.—PRESENT STATE OF AFFAIRS.

Names of Churches.	Names of Ministers.	Families.	Communicants.	Elders.	Managers.	Attendance at Sabbath School.	Attendance at Bible Class.	No. of vols. in S. S. Library.	No. of vols. in Cong. Library.	Sittings.			Attendance		Value of Church.	Value of Manse.	Value of Glebe.	Debt on Church Property.
										Let.	Unlet.	Average rate per Sitting.	Morning.	Evening.				
<b>MONTR. &amp;c. continued.</b>																		
68. Hemmingford.....	James Pattison.....	64	90	3	7	59	8	101	.....	.....	.....	.....	.....	.....	.....	.....	.....	.....
69. Laprairie.....	John Moffat.....	20	38	3	8	.....	.....	.....	.....	.....	.....	.....	.....	.....	.....	.....	.....	.....
70. Dundee.....	John Livingston B.A. ....	90	160	3	9	60	30	84	.....	.....	.....	.....	.....	.....	.....	.....	.....	.....
71. Beauharnois.....	.....	32	36	5	3	35	.....	.....	.....	.....	.....	.....	.....	.....	.....	.....	.....	.....
72. Hawkesbury Mills.....	.....	.....	.....	.....	.....	.....	.....	.....	.....	.....	.....	.....	.....	.....	.....	.....	.....	.....
73. St. Eustache.....	.....	.....	.....	.....	.....	.....	.....	.....	.....	.....	.....	.....	.....	.....	.....	.....	.....	.....
		1161	2158	66	73	588	90	2165	540	2572	487	1.79	2728	895	99,160	11,800	7000	21880 55
<b>GLENGARRY.</b>																		
74. Coruwall.....	Hugh Urquhart, D.D.....	116	207	5	5	76	.....	125	350	370	50	1.00	350	100	4000	1000	803	.....
75. Lancaster.....	T. Macpherson, M.A.....	150	170	7	2	50	20	300	330	.....	.....	.....	380	112	6000	1600	800	.....



STATISTICS OF THE PRESBYTERIAN CHURCH OF CANADA IN CONNECTION WITH THE CHURCH OF SCOTLAND  
for the year ending 1st April, 1860.

No. 1.—PRESENT STATE OF AFFAIRS.

Names of Churches.	Names of Ministers.	Families.	Communicants.	Elders.	Managers.	Attendance at Sabbath School.	Attendance at Bible Class.	No. of vols. in S. S. Library.	No. of vols. in Cong. Library.	Sittings.			Value of Church.	Value of Manse.	Value of Glebe.	Debt on Church Property.		
										Let.	Unlet.	Average rate per Sitting.						
										Morning.	Evening.		\$	\$	\$	\$		
<b>HAMILTON continued.</b>																		
104. Ancaster.....	.....	18	25	3	7								2000					
105. Puslinch.....	.....																	
106. Brantford.....	David Stott.....																	
		687	1386	59	69	611	69	2402	1162	1482	1035	2.34	1843	1174	80,772	15,650	5120	41,880
<b>LONDON.</b>																		
107. Goderich.....	Alexander McKid.....	112	106	4	5	30					72	2.00	150	40	3000	2000	4000	3740
108. North Easthope.....	William Bell, M.A.....	70	70	4	8	45	10						200		2000			
109. North Dorchester.....	William McEwen, M.A.....	38	74	3	4	45							80		1200			
110. Woodstock & Norwich.....	James Stuart.....																	
111. Westminster.....	James McEwen, M.A.....	44	120	5	8	60					20	0.88	175		3200			600
112. Williams.....	Robert Stevenson.....	106	48	3	5								300	100	800	1000	209	

113. Stratford..... Wm. Miller..... 68 132  
 114. Chatham..... John Bessie, W.A..... 80 191  
 115. ... .. 5 20  
 116. ... .. 7  
 117. ... .. 4  
 118. ... .. 18 2.75 150 30 2500 1000  
 119. ... .. 144 30 2500 1000  
 120. ... .. 144 30 2500 1000  
 121. ... .. 144 30 2500 1000  
 122. ... .. 144 30 2500 1000  
 123. ... .. 144 30 2500 1000  
 124. ... .. 144 30 2500 1000  
 125. ... .. 144 30 2500 1000  
 126. ... .. 144 30 2500 1000  
 127. ... .. 144 30 2500 1000  
 128. ... .. 144 30 2500 1000  
 129. ... .. 144 30 2500 1000  
 130. ... .. 144 30 2500 1000  
 131. ... .. 144 30 2500 1000  
 132. ... .. 144 30 2500 1000  
 133. ... .. 144 30 2500 1000  
 134. ... .. 144 30 2500 1000  
 135. ... .. 144 30 2500 1000  
 136. ... .. 144 30 2500 1000  
 137. ... .. 144 30 2500 1000  
 138. ... .. 144 30 2500 1000  
 139. ... .. 144 30 2500 1000  
 140. ... .. 144 30 2500 1000  
 141. ... .. 144 30 2500 1000  
 142. ... .. 144 30 2500 1000  
 143. ... .. 144 30 2500 1000  
 144. ... .. 144 30 2500 1000  
 145. ... .. 144 30 2500 1000  
 146. ... .. 144 30 2500 1000  
 147. ... .. 144 30 2500 1000  
 148. ... .. 144 30 2500 1000  
 149. ... .. 144 30 2500 1000  
 150. ... .. 144 30 2500 1000

107. Goderich.....	Alexander McKid.....	112	106	4	5	30	.....	200	72	2.00	150	40	3000	2000	4000	3740
108. North Easthope.....	William Bell, M.A.....	70	70	4	8	45	10	.....	.....	.....	200	.....	2000	.....	.....	.....
109. North Dorchester....	William McEwen, M.A....	38	74	3	4	45	.....	.....	.....	80	.....	1200	.....	.....	.....	.....
110. Woodstock & Norwich	James Stuart.....	.....	.....	.....	.....	.....	.....	.....	.....	.....	.....	.....	.....	.....	.....	.....
111. Westminster.....	James McEwen, M.A.....	44	120	5	8	60	.....	230	20	0.88	175	.....	3200	.....	1000	600
112. Williams.....	Robert Stevenson.....	106	48	3	5	.....	.....	.....	.....	300	100	.....	800	.....	200	.....

113. Stratford.....	Wm. Miller.....	68	132	4	7	.....	.....	144	18	2.75	150	30	2500	1000	.....	100	
114. Chatham.....	John Rannie M.A.....	80	121	5	.....	30	.....	.....	.....	230	.....	.....	.....	.....	.....	.....	
115. London.....	Francis Nicol.....	.....	.....	.....	.....	.....	.....	.....	.....	.....	.....	.....	.....	.....	.....	.....	
116. Wawanosh.....	William Barr.....	40	.....	.....	.....	.....	.....	.....	.....	.....	.....	.....	.....	.....	.....	.....	
		558	671	28	34	210	10	.....	574	110	1.87	1175	170	12,700	4000	4200	4440

51. St. Andrew's, Quebec*	John Cook, D.D.,.....	300	12	5	220	55	300	.....	.....	800	500	.....	40,000	.....	.....	6000
62. Lachine,*.....	William Simpson.....	60	98	3	5	30	.....	39	7	.....	200	80	2200	3000	.....	.....

\* These two returns were received after the sheets and report were in the printer's hands, and have not of course been taken into account therein.

Names of Churches.	Communicants.							Revenue.						
	Add. by		Removed by			Net Increase.	Net Decrease.	Number of Baptisms.	Number of Marriages.	Number of Burials.	Collections on Sabbath.	Pew Rents.	Subscriptions.	From Property.
	Examination.	Certificate.	Death.	Transference.	Discipline.									
BATHURST.														
1. Mountain & South Gower*	17	...	...	...	...	17	...	20	10	2	\$	\$	\$	\$
2. Pakenham*	...	...	1	...	...	...	1	15	11	1	30.00	205.25	300.00	40.00
3. Kitley*	1	...	...	1	...	...	...	9	1	2	16.20	...	...	...
4. Lanark*	4	2	3	2	...	1	...	15	10	6	44.00	200.00	...	...
5. Perth*	14	6	...	...	...	18	...	26	7	7	167.21	600.00	...	...
6. Ramsay*	5	...	1	4	...	...	...	10	4	3	104.00	208.00	83.00	60.00
7. Ottawa*	9	9	2	4	...	12	...	25	16	15	246.00	546.00	...	...
8. Smith's Falls	7	...	...	...	...	5	...	...	...	...	40.00	246.25	...	50.00
9. Brockville	...	8	2	1	...	5	...	13	8	9	194.75	136.00	448.00	400.00
10. McNab & Horton*	13	1	4	...	...	10	...	42	10	7	71.00	147.00	253.00	...
11. Cumberland*	1	4	1	5	...	...	1	12	5	4	30.15	120.00	...	...
Buckingham	6	4	1	2	...	7	...	11	1	3	40.23	200.00	...	...
12. Huntly*	...	29	...	...	...	...	...	...	...	...	...	...	...	...
13. Beckwith	7	1	4	1	...	3	...	15	6	4	24.00	...	300.00	...
14. Richmond	...	...	...	...	...	...	...	...	...	...	...	...	...	...
15. Middleville and Dalhousie*	14	9	3	1	...	19	...	18	10	5	16.00	...	440.00	10.00
16. Oxford*	9	10	...	...	...	19	...	15	5	6	10.00	...	240.00	...
17. Bromely, Grattan, and Wilberforce*	8	22	...	...	...	30	...	9	6	8	17.60	...	400.00	...
18. Arnprior	...	...	...	...	...	...	...	...	...	...	...	...	...	...
19. Litchfield*	...	...	...	...	...	...	...	...	...	...	...	...	...	...
20. Ross & Westmeath*	...	...	...	...	...	...	...	...	...	...	...	...	...	...
21. Spencerville	...	...	...	...	...	...	...	...	...	...	...	...	...	...
	115	105	26	20	1	144	2	255	120	82	1051.14	2608.50	2464.00	160.00

\* See number of remark corresponding to number of Church.

REMARKS.

- Two Churches but one Session and Congregation.
- Number of Families connected with the Church not given. Congregation said to consist of whole families, parts of families and individuals.
- Sabbath School not in operation at present. Congregation widely scattered.
- About to build a new Church, of value \$2800.
- Minister also officiates in Bathurst, where is a Church worth \$600.
- Besides Congregational Sabbath School there are several Union Schools attended by many of the children of the Church.
- Part of contributions to the Schemes of the Church, the proceeds of a Bazaar held by Ladies of the congregation.
- Session deem the publication of Congregational Statistics by the Church, as impolitic.
- A deeper interest in Church in many new occasional worshippers at Cumberland. Gallery erected in Church at Buckingham, during year, at cost of \$140.

Revenue.			Stipend.			Contributions to the						Total Amount Con- tributed.	
Pew Rents.	Subscriptions.	From Property.	Amount prom- ised.	Amount paid last year.	Total Arrears.	Ministers' Wi- dows' and Or- phans' Fund.	Synod Fund.	French Mission Fund.	Bursary Fund.	Home Mission Fund.	Jewish and For- eign Mission Fund.		Miscellaneous Objects.
\$	\$	\$	\$	\$	\$	\$	\$	\$	\$	\$	\$	\$	\$
300.00	300.00		300.00	240.25		4.00	4.00			5.00			13.00
05.25		40.00	200.00	112.00		12.00	4.00	6.00	4.00	6.00	7.75	48.00	117.75
			200.00	260.00		10.00	5.00			4.00		3.00	38.20
			400.00	400.00		6.00	4.00	3.00				68.00	125.00
			340.00	240.00	400.00	20.73	8.00	38.00	40.00	28.03	89.58	44.00	435.55
08.00	83.00	60.00	600.00	620.00	430.00	18.00	4.00				20.00		146.00
16.00			240.00	160.00	160.00	33.42	10.00	22.00	40.00	99.42	56.45	107.05	614.34
16.25		50.00	430.00	580.00		5.00	4.00	4.00		10.00	6.00		69.00
36.00	448.00		400.00	400.00		20.20	8.00			20.28		69.12	312.35
17.00	253.00		120.00	70.00	50.00	12.75	5.00			9.10			97.75
20.00			200.00	200.00		9.25	2.00			16.00	10.39		67.79
00.00			350.00		340.00	9.00	2.00			16.00	10.00		77.23
			300.00	300.00		10.00							10.00
	300.00					14.00	5.00	4.00			8.00	14.00	69.00
			440.00	440.00		8.05	4.00				24.45	160.00	212.50
	440.00	10.00	240.00	260.00		3.00	4.00	4.00			10.00		31.00
			400.00										17.60
08.50	2464.00	160.00	10.00	4282.25	1380.00	195.40	73.00	81.00	84.00	213.83	242.62	513.17	2454.16

REMARKS.

New Church built at North Huntly. Value not given.

Congregation are at present building a new Church without external aid. They are also about purchasing a Glebe and preparing to build a Manse. This congregation is financially connected with Lanark. Minister gives half his labours to Lanark congregation. People of Darling desired to build a Church. Some steps taken to effect this desire.

People of Oxford said to be poor, but doing as much for the Church as they can.

A new charge. Minister recently inducted. No Churches yet built. Minister has the free use of the Public Hall, in Town of Douglas, and of good School Houses in Townships of Grattan and Wilberforce. A new Church to be erected this year in the latter Township.

\$1200.00 in General Sheet No. 1, under "Manse" is the supplement value of "Manse and Glebe." \$280.00 was the Stipend paid to late minister.

Ross.—One acre of land-site for Manse, value \$200. Number of probable communicants, 50; attendance, 150. Westmeath.—Two acres of land-site for Church, value of \$200. Number of probable communicants, 50; attendance, 150. Stipend to be given at first by congregation of Ross, \$200; by that of Westmeath, \$240.

Names of Churches.	Communicants.						Number of Baptisms.	Number of Marriages.	Number of Burials.	Revenue.					
	Add. by		Removed by		Net Increase.	Net Decrease.				Collections on Sabbath.	Pew Rents.	Subscriptions.	From Property.		
	Examination.	Certificate.	Deaths.	Transference.										Discipline.	
<b>KINGSTON.</b>															
22. Kingston*.....	24	19	10	8	...	25	...	52	16	19	487.00	\$	\$	\$	\$
23. Seymour.....	9	3	2	3	...	7	...	41	3	8	54.02	412.00	60.00	164	...
24. Belleville.....	5	...	2	...	...	3	...	20	6	5	102.16	103.63	364.75	...	...
25. Stirling.....	...	2	1	4	...	...	...	7	5	1	40.00	...	...	...	...
26. Camden.....	...	...	...	...	...	...	...	...	...	...	...	...	...	...	...
	38	24	15	15	...	32	...	118	30	33	683.18	515.63	424.75	164	...
<b>TORONTO.</b>															
27. King*.....	12	9	...	2	...	19	...	11	6	...	...	...	...	...	...
28. Chinguacousy*...	2	...	1	...	...	1	...	6	6	1	...	...	...	...	40.00
29. Mono*.....	...	...	7	...	...	...	...	7	9	24	7	...	...	...	...
30. Eldon.....	...	...	...	...	...	...	...	...	...	...	...	...	...	...	20.00
31. Toronto*.....	12	23	4	7	...	24	...	30	19	9	578.21	974.44	...	...	...
32. Clarke*.....	10	...	2	5	...	3	...	12	5	7	26.00	110.00	90.00	...	...
33. Hornby*.....	...	...	...	...	...	...	...	...	...	...	4.00	...	...	...	...
34. Nottawasaga* } West } East }	33	6	4	...	1	34	...	49	21	10	15.00	...	236.50	...	...
35. Thorah.....	...	...	...	...	...	...	...	...	...	...	...	...	165.00	...	...
36. Darlington.....	10	8	2	6	...	10	...	14	3	4	35.68	68.50	163.00	...	...
37. Mulmur.....	...	...	...	...	...	...	...	...	...	...	...	...	...	...	...
38. Scott & Uxbridge*	5	3	2	...	...	6	...	23	15	6	...	...	...	...	...
39. Newmarket.....	1	2	...	3	...	...	...	5	14	...	...	138.00	4.00	79	...
40. Markham*.....	11	10	1	12	1	7	...	29	8	3	45.00	340.00	...	...	...
41. Scarboro'.....	...	...	...	...	...	...	...	...	...	...	...	...	...	...	...
42. Brock*.....	15	6	2	5	...	14	...	25	6	6	19.75	...	425.00	...	...
43. West Gwillim- } bury* and Innisfil, } Scotch Sett., W.G.* }	...	8	2	...	...	6	...	15	4	6	...	...	190.00	...	...
44. Peterboro*.....	27	...	1	2	1	23	...	28	8	3	208.00	450.00	350.00	...	...
45. Vaughan*.....	20	14	...	1	...	33	...	22	2	1	45.00	...	600.00	29	...
46. Orangeville.....	10	...	...	...	1	9	...	44	11	...	52.00	...	412.00	...	...
47. Port Hope*.....	...	...	...	...	...	...	...	6	...	...	22.00	...	400.00	...	...
48. Milton & Esquesing	...	...	1	2	...	...	3	...	3	...	...	...	...	...	...
49. Pickering*.....	3	...	1	...	...	2	...	...	3	...	31.20	...	100.00	800	...
50. Whitby.....	...	...	...	...	...	...	...	...	...	...	...	...	...	...	...
	171	89	30	45	4	181	...	328	158	63	1081.84	2080.94	3295.50	950	...

REMARKS.

- 22. Return of Managers very imperfect.
- 27. A Church now building. When finished, temporalities to be better managed than heretofore.
- 28. Congregation has suffered from emigration and other causes. Minister, by reason of increasing infirmities must soon resign. The prospect for a young man said to be good.
- 29. Charge smaller since Orangeville and Mulmur have obtained Ministers. Minister admitted in life, and unable to extend Missionary labours, though much needed, within the bounds of charge.
- 31. Subscription made for Manse and amount on hand temporarily invested, from which \$ per annum, are paid to Minister in lieu of Manse.

Revenue.			Stipend.			Contributions to the						Total Amount contributed.
Pew Rents.	Subscriptions.	From Property.	Amount paid last year.	Total Arrears.	Ministers' Wives' and Orphan's Fund.	Synod Fund.	French Mission Fund.	Bursary Fund.	Home Mission Fund.	Jewish and Foreign Mission Fund.	Miscellaneous Objects.	
\$	\$	\$	\$	\$	\$	\$	\$	\$	\$	\$	\$	\$
412.00	60.00	164.00	465.00	556.00	84.00	14.00	50.00	140.00	20.00	30.00	.....	775.00
103.63	364.75	.....	468.38	.....	20.00	5.00	25.00	20.00	20.00	40.00	.....	154.02
.....	.....	.....	.....	.....	36.00	8.00	20.00	10.00	40.00	25.31	.....	241.47
.....	.....	.....	.....	.....	15.00	4.00	12.00	10.00	12.00	12.00	16.00	121.00
515.63	424.75	164.00	933.38	556.00	155.00	31.00	57.00	70.00	72.00	207.31	16.00	1291.49
.....	.....	.....	112.00	.....	8.00	4.00	.....	16.00	7.00	10.00	.....	45.00
.....	.....	.....	43.00	.....	4.00	4.00	2.00	2.00	2.00	.....	.....	14.00
.....	.....	.....	.....	.....	4.00	4.00	.....	4.00	2.00	.....	.....	14.00
974.44	.....	.....	.....	.....	24.00	.....	.....	21.00	16.00	.....	.....	61.00
110.00	90.00	.....	1200.00	.....	80.00	12.00	26.00	21.00	66.30	358.00	.....	1197.51
.....	.....	.....	200.00	.....	4.00	4.00	4.00	4.00	.....	16.00	.....	58.00
.....	236.50	.....	.....	.....	4.50	4.00	.....	15.00	.....	.....	.....	27.50
.....	.....	.....	236.50	.....	.....	.....	.....	.....	.....	.....	.....	.....
.....	165.00	.....	.....	.....	13.00	5.00	.....	10.00	13.00	83.75	.....	139.75
.....	.....	.....	165.00	.....	.....	.....	.....	.....	.....	.....	.....	.....
68.50	163.00	.....	214.00	136.00	12.00	6.00	4.00	4.00	20.00	20.00	15.00	116.68
.....	.....	.....	.....	.....	.....	.....	.....	.....	.....	.....	.....	.....
138.00	4.00	.....	200.00	.....	.....	4.00	.....	.....	.....	.....	.....	4.00
340.00	.....	.....	108.00	29.00	12.00	4.00	.....	.....	5.00	62.81	.....	83.81
.....	.....	.....	340.00	.....	12.00	6.00	8.00	7.00	81.61	16.00	63.00	238.61
.....	.....	.....	.....	.....	.....	.....	.....	.....	.....	.....	.....	.....
.....	425.00	.....	344.00	187.00	14.00	6.00	5.00	4.00	15.00	10.00	29.09	102.84
.....	190.00	.....	110.00	80.00	.....	.....	.....	.....	.....	.....	.....	.....
.....	.....	.....	83.00	22.00	8.00	.....	.....	.....	.....	.....	84.00	92.00
.....	160.00	.....	94.00	70.00	.....	.....	.....	.....	.....	.....	.....	.....
450.00	350.00	.....	800.00	.....	10.00	5.00	8.00	10.00	6.00	165.00	.....	412.00
.....	600.00	.....	330.00	.....	20.00	8.00	5.00	110.00	22.00	30.86	.....	240.86
.....	412.00	.....	282.00	130.00	3.00	.....	.....	6.00	4.75	20.00	.....	85.75
.....	400.00	.....	.....	.....	5.00	.....	.....	.....	.....	.....	.....	27.00
.....	.....	.....	.....	.....	4.46	.....	5.10	38.25	.....	12.50	.....	60.31
.....	100.00	.....	.....	.....	11.00	4.90	.....	20.00	6.60	.....	.....	72.80
.....	.....	.....	.....	.....	.....	.....	.....	.....	.....	.....	.....	.....
2080.94	3295.50	950.00	4866.50	654.00	252.96	80.00	67.10	71.00	393.86	196.65	950.01	3093.42

REMARKS.

Church whose value is given in General Sheet No. 1, is South Church. There is no deed yet for North Church. Congregation is willing to give Model Deed, if the Presbytery of the bounds assist in liquidating the debt.  
 Charge vacant since October last. Minister managed Temporalities for himself. Temporality Committee ignorant of state of things.  
 Two Churches and one Mission. Have recently commenced to take up ordinary Sabbath collections. Sittings in church sold.  
 Beginning Sabbath School. Proposing to build one, if not two Churches this year.  
 Two Churches.—St. Andrew's and St. Helen's.



Names of Churches.	Communicants.									Revenue.				
	Add. by		Removed by			Net Increase.	Net Decrease.	Number of Baptisms.	Number of Marriages.	Number of Burials.	Collections on Sabbath.	Pew Rents.	Subscriptions.	From Property.
	Examination.	Certificate.	Death.	Transference.	Discipline.									
<b>QUEBEC.</b>														
51. Quebec											\$	\$	\$	\$
52. Valecartier*	4	1	1		1	3		7	3	4	37.00		165.00	
53. Point Levi														
54. Three Rivers														
55. Melbourne, Windsor, & Brompton Gore	3	2		2		3		22	6	5	65.00		400.00	
56. Leeds & Inverness														
57. New Richmond														
	7	3	1	2	1	6		29	9	9	102.00		565.00	
<b>MONTREAL.</b>														
58. St. Andrew's, Montreal	20	13	7	10		16		78	20	34	\$	\$	\$	\$
59. Chatham & Grenville*			4				4	71	33	10	840.00	3200.00	800.00	
60. Ormstown											30.00	60.00		
61. Georgetown	26	6	3	3		26		41	3	6	104.29	350.50	80.00	
62. Laclinet														
63. Huntingdon and Athelstane*	9	5	4	4		6		44	9	8	60.00	331.00		
64. St. L. de Gonzague*	2	2	3		1			7	3	5	17.50	115.00		
65. Beechridge*	4		2	4			2	9		2	14.00		100.00	60.
66. Russelltown	3	2	1			4		13	3	4	36.00			
67. St. Paul's, Montreal	11	1	2	4		6		26	3	4	53.27	239.75		
68. Hemmingford*	8	24	5	9		19		48	15	26	1114.38	1944.08		130.
69. Laprairie*	8	8	1			15		21	1	6	50.10		400.00	
70. Dundee*							7	15	2	7	52.00		600.00	
71. Beauharnois*	1	3	1			3		10		2	45.60		286.00	
72. Hawkesbury Mills														
73. St. Eustache														
	92	64	40	34	1	82		383	92	114	2451.64	6240.33	2266.00	250.

† See pp. i. and xxviii.

REMARKS.

- 42. Efforts being made to build a suitable Manse.
- 43. Services the one Sabbath at Innisfil and St. John's Church, and at Bradford and the Scotch Settlement the other.
- 44. Church built during the year at Dummer. Prospect of congregation at Dummer requires a Minister in conjunction with Otonabee. Glebe at Dummer (100 acres) and that at Otonabee 120 acres, not yet much cultivated, but valuable.
- 45. Congregation suffered much from long vacancy previous to induction of present Minister. There are two Churches, but one body of Managers.
- 47. Congregation recently formed. Service in Town Hall, but about to begin the erection of a Church.
- 49. Vacant since demission of charge by Rev. Samuel G. McCaughey, 28th Nov., 1859. Two Churches, but report only received from one of them.
- 52. Managers express belief that these Congregational Statistics will be of incalculable value to the Church. They report the receipt of \$20 more stipend besides \$20 of arrears, which otherwise they believe they would not have got.

According  
 of the se  
 Church  
 suffering  
 States,  
 to return  
 the Pews  
 people de  
 1000.  
 large C  
 20th Nov  
 value of  
 the Seign  
 ber, 1859

CANADA IN CONNECTION WITH THE CHURCH OF SCOTLAND  
—CHANGES AND OPERATIONS DURING THE YEAR.

IN THE CHURCH OF SCOTLAND for the year ending 1st April, 1860.

Revenue.			Stipend.			Contributions to the							Total Amount contributed.
Pew Rents.	Subscriptions.	From Property.	Issued.	Amount paid last year.	Total Arrears.	Ministers' Windows' and Orphan's Fund.	Synod Fund.	French Mission Fund.	Bursary Fund.	Home Mission Fund.	Jewish and Foreign Mission Fund.	Miscellaneous Objects.	
\$	\$	\$	\$	\$	\$	\$	\$	\$	\$	\$	\$	\$	\$
00	165.00		00	165.00	280.00	4.00	4.00	4.00		43.50			92.50
00	400.00		00	400.00		24.00	4.00	8.00		13.59	6.00	273.00	393.59
00	565.00		00	565.00	280.00	28.00	8.00	12.00		57.00	6.00	273.00	486.00
00	3200.00	800.00	00	2800.00		140.00	12.00			80.00	68.00	56.00	1196.00
00	60.00					4.00	4.00						38.00
29	350.50	80.00		R. 416.50	14.00	12.00	4.00	4.00		17.75	18.00	39.02	199.06
00	331.00			R. 391.00	200.00								
50	115.00		00	115.00		12.00	4.00			20.00	13.00	34.00	143.00
00	100.00			120.00		5.00		2.00			2.00	20.00	43.00
00	239.75		00	233.50	66.25	9.00	4.00						49.00
27	239.75		00	233.50	66.25	37.55	4.00	5.50		7.00	7.50	8.19	123.01
38	1944.08	130.00	00	1600.00		160.00	12.00	76.15		252.25	76.85	378.91	2070.54
10	400.00		00	320.00	80.00	13.00	12.00	7.39		6.07	10.00		98.56
00	240.00		00	240.00		4.50				28.00	2.50	111.00	198.00
00	600.00		00	177.00		12.00		8.00					72.00
60	286.00		00			12.00	3.00			8.00	10.50		79.10
64	6240.33	2266.00	250.00	6383.00	360.25	421.05	59.00	103.04		419.07	208.35	647.12	4309.27

REMARKS.

According to Schedule, a zealous Missionary would collect a congregation in almost any of the school houses.  
 Church also at Elgin, 9 miles from Huntingdon.  
 suffering from the removal of families to other parts of the country, chiefly to the United States.  
 no return received from Managers.  
 the Pews have all been sold, subject to regulations.  
 people desirous to build a Manse, but in need of external aid. Original cost of Church \$1600. Supposed to be a mistake in estimating its present value at \$200.  
 large Church much wanted. The present one being far too small. Minister ordained 10th November, 1859.  
 value of Church not given, it being the property of the Right Honorable Edward Ellice, the Seigneur. Charge vacant since the death of the Rev. Prosper L. Leger, 26th November, 1859.

Names of Churches.	Communicants.						Baptisms, Marriages, Burials.			Revenue.				
	Add. by		Removed by			Number of Baptisms.	Number of Marriages.	Number of Burials.	Collections on Sabbath.	Pew Rents.	Subscriptions.	From Property.		
	Examination.	Certificate.	Deaths.	Transference.	Discipline.								Net Increase.	Net Decrease.
<b>GLENGARY.</b>														
74. Cornwall* .....	10	1	4	3	...	4	...	17	3	19	93.50	240.00	...	
75. Lancaster* .....	11	...	8	...	...	3	...	30	18	30	65.00	...	340.00	
76. Finch* .....	6	...	1	...	...	5	...	65	6	6	10.00	...	...	
77. Osnabruck* .....	7	...	2	12	4	...	11	19	6	6	76.00	229.00	38.37	
78. Williamstown* ...	16	...	9	3	...	4	...	36	7	14	65.00	400.00	...	
79. L'Original .....	1	6	1	2	...	4	...	7	4	3	...	156.00	44.00	
80. Williamsburgh*...	24	...	...	...	...	24	...	18	10	8	16.00	...	190.00	
81. Matilda .....	3	3	1	...	...	5	...	45	8	2	...	...	212.00	
82. Martintown* .....	29	...	1	3	...	25	...	25	...	1	55.00	456.00	...	
83. Lochiel* .....	...	...	4	...	...	...	...	4	24	...	10	10.00	...	
84. Dalhousie Mills*...	...	...	1	...	...	...	...	1	...	...	9.69	...	...	
85. Cote St. George* ..	6	...	2	2	...	2	...	12	4	2	...	...	...	
86. Indian Lands* .....	...	...	...	...	...	...	...	...	...	...	...	...	100.00	
87. Plantaganet* .....	...	...	...	...	...	...	...	...	...	...	...	...	120.00	
88. Vankleek Hill .....	...	...	...	...	...	...	...	...	...	...	...	...	...	
	113	10	34	25	4	60	...	298	66	101	400.19	1475.00	1044.37	534
<b>HAMILTON.</b>														
89. Clifton* .....	...	8	...	10	...	...	...	2	10	2	...	138.02	...	647.75
90. Galt .....	...	...	...	...	...	...	...	...	...	...	...	...	...	...
91. Fergus* .....	9	7	2	11	...	3	...	29	12	6	100.03	403.09	...	96
92. Paisley* .....	6	3	...	4	...	5	...	25	11	1	50.00	144.00	100.00	...
93. Nelson and Waterdown .....	3	5	1	4	...	3	...	2	1	1	15.36½	196.50	...	200.00
94. St. Andrew's, Hamilton* .....	26	22	...	...	...	48	...	...	...	...	...	1900.00	520.00	...
95. Woolwich .....	4	...	6	...	...	2	10	2	2	2	48.00	...	200.00	...
<i>Carried forward</i>														

REMARKS.

- 74. The Afternoon Sabbath Service, as also the week day ones, suspended for part of the year owing to injury received by Minister.
- 75. Service alternately in Village Church and Concession one.
- 76. Service occasionally at Berwick.
- 77. A second Church, 6¼ miles distant from the other, built during the year. Value with site \$900.
- 78. Service in Second or Front Church, second Sabbath of month. Fortnightly on a Wednesday evening. Average attendance 100.
- 80. Church built 33 years ago by Lutherans and Presbyterians. Now in disrepair. During the year Presbyterians have subscribed \$2060 towards erecting a new one for themselves.
- 82. Vacant since demission of charge by Rev. Peter MacVicar, July, 1859. Since which service supplied by ordained Missionary.
- 83. Vacant since demission of charge by Rev. D. MacDonald, July, 1859. Gaelic essential requisite.
- 84. Charge formerly connected with Cote St. George, now long vacant. Gaelic requisite. Congregation are at present building a Manse to cost \$1250.

Revenue.			Stipend.			Contributions to the							Total Amount contributed.
Pew Rents.	Subscriptions.	From Property.	Amount promised.	Amount paid last year.	Total Arrears.	Ministers' Windows' and Orphan's Fund.	Synod Fund.	French Mission Fund.	Bursary Fund.	Home Mission Fund.	Jewish and Foreign Mission Fund.	Miscellaneous Objects.	
240.00	340.00	622.00	800.00	800.00	.....	30.00	.....	20.00	40.00	30.00	40.00	26.75	280.25
.....	.....	.....	640.00	430.00	200.00	12.00	5.00	.....	.....	12.00	.....	75.00	169.00
.....	.....	.....	200.00	80.00	400.00	2.15	4.00	.....	.....	.....	1.85	.....	18.00
229.00	33.37	.....	280.00	229.00	51.00	12.00	6.00	6.00	.....	.....	9.00	115.00	224.00
400.00	.....	.....	400.00	337.00	233.00	20.20	6.00	10.00	.....	33.12	12.00	.....	146.32
156.00	44.00	.....	200.00	200.00	.....	6.00	.....	.....	.....	5.10	6.25	4.40	21.75
.....	190.00	.....	210.00	190.00	40.00	12.00	10.00	.....	.....	.....	6.50	40.00	84.50
.....	212.00	.....	212.00	100.00	132.00	6.00	4.00	.....	.....	4.00	8.00	.....	22.00
456.00	.....	.....	.....	333.00	160.00	12.00	6.00	5.00	.....	5.00	6.00	.....	89.00
.....	.....	.....	.....	.....	.....	10.00	7.00	6.00	.....	.....	.....	.....	24.00
.....	.....	.....	.....	.....	.....	6.42	.....	.....	.....	.....	.....	.....	16.11
.....	100.00	.....	.....	.....	.....	6.00	.....	.....	.....	.....	.....	.....	6.00
.....	120.00	.....	.....	.....	.....	.....	.....	.....	.....	.....	.....	.....	.....
19	1475.00	1044.37	842.00	2699.00	1216.00	134.77	48.00	47.00	40.00	89.22	89.60	261.15	1109.93
2	.....	647.75	600.00	416.75	519.75	10.00	4.00	.....	.....	.....	8.00	39.00	199.02
3	403.09	.....	400.00	349.85	238.33	24.00	8.00	12.00	8.50	25.00	20.07	131.76	329.36
6	144.00	100.00	400.00	50.00	900.00	.....	.....	.....	1.50	2.12	1.50	45.00	100.12
2	196.50	.....	200.00	200.00	100.00	7.00	4.87	.....	.....	70.00	6.75	19.25	123.24
2	156.25	43.75	200.00	200.00	.....	7.00	3.12	.....	.....	36.62	5.25	20.75	92.57
0	1000.00	520.00	1000.00	1000.00	.....	68.00	50.00	.....	40.00	35.42	60.50	.....	253.92
0	.....	200.00	200.00	.....	50.00	6.00	4.00	4.00	4.00	4.00	4.00	5.00	79.00

REMARKS.

- Charge long vacant. Gaelic required.
- Charge long vacant. Gaelic required. Church property recently reclaimed. Value not stated.
- Vacant since last meeting of Synod, 1859. Indian Lands and Plantaganet meanwhile supplied by Catechist.
- \$241.91 said to be derived from "other sources," inserted under "property" for want of corresponding columns. The attendance has lessened by parties leaving the place.
- \$86 said to be derived from "other sources," inserted under "property" for want of corresponding columns.
- Extreme financial embarrassment of people has disordered the operations of the congregation.
- Return imperfect owing to absence from the country of the Minister. Temporalities of the Church suffering from unexampled depression of business now so long existing. This accounts for the small amount which has been collected for special purposes, as well as for large amount of debt.

Names of Churches.	Communicants.							Revenue.						
	Add. by		Removed by			Net Increase.	Net Decrease.	Number of Baptisms.	Number of Marriages.	Number of Burials.	Collections on Sabbath.	Pew Rents.	Subscriptions.	From Property.
	Examination.	Certificate.	Death.	Discipline.	Transference.									
<i>HAMILTON,—continued.</i>														
96. Saltfleet & Binbrook*	...	35	...	...	...	35	...	13	5	...	\$	\$	\$	\$
97. Arthur*	5	6	...	...	...	11	...	13	6	2	8.00	...	320.00	...
98. Simcoe*	14	7	...	1	...	20	...	6	...	...	24.82	...	...	...
99. Dundas*	9	3	1	18	1	...	8	12	10	80.00	480.00	100.00	...	...
100. Niagara	4	3	3	8	...	...	4	12	4	8	120.00	400.00	...	72.00
101. St. John's, Hamilton*	8	...	...	6	...	2	...	10	1	1	106.00	...	106.00	...
102. Guelph*	25	11	...	5	...	31	...	19	14	4	...	...	...	...
103. Beamsville.	...	...	...	...	...	...	...	...	...	...	...	...	...	...
104. Ancaster*	...	...	...	...	...	...	...	6	3	1	...	...	...	...
105. Puslinch.	...	...	...	...	...	...	...	...	...	...	...	...	...	...
106. Brantford	...	...	...	...	...	...	...	...	...	...	...	...	...	...
	116	111	7	81	3	136	...	164	76	37	710.06½	3679.84	1866.50	499.90
<b>LONDON.</b>														
107. Goderich*	3	1	...	...	...	4	...	40	22	...	29.98	400.00	...	...
108. N. Easthope	8	2	1	1	...	6	...	25	7	...	20.00	...	280.00	...
109. N. Dorchester*	4	4	...	...	...	8	...	3	3	...	25.00	...	...	...
110. Woodstock and Norwich	...	...	...	...	...	...	...	...	...	...	...	...	...	...
111. Westminster*	3	...	2	...	...	1	...	18	3	2	50.00	204.00	...	...
112. Williams	6	8	...	...	...	14	...	16	7	8	20.00	...	217.00	...
113. Stratford	2	2	1	...	2	1	...	17	12	6	44.00	390.00	...	...
114. Chatham*	12	3	3	...	...	12	...	18	5	...	...	...	...	...
115. London	...	...	...	...	...	...	...	...	...	...	...	...	...	...
116. Wawanosh*	...	...	...	...	...	...	...	...	...	...	...	...	...	...
	38	20	7	1	2	48	...	137	59	16	188.98	994.00	497.00	...

REMARKS.

- 96. Value of Church property not given. Glebe consists of five acres good land.
- 97. Service at present in a Union Church, used during the week as School house. Congregation has attempted without success to obtain a proper site. Failure of crops has sadly affected congregation. Cast themselves upon sympathy of Synod, to countenance aid.
- 98. Minister at present in receipt of £25 sterling from Colonial Committee.
- 99. \$2000 inserted in General Sheet No. 1, under "Manse," is value of Manse and Glebe. Congregation suffering in numbers from high average rate of sittings, have a desire for union with other Presbyterian bodies, believing that it would be the means of reducing price of pews, and increasing the interest and attendance in Presbyterian Churches generally.
- 101. \$106 said to be derived from "other sources," inserted under "subscription." Minister receives grant of £75 sterling from Colonial Committee.
- 102. Return from Session partial. No return from Managers.

Revenue.			Stipend.			Contributions to the						Total Amount con- tributed.	
Pew Rents.	Subscriptions.	From Property.	Amount from Isced.	Amount paid last year.	Total Arrears.	Ministers' Wi- dows' and Or- phans' Fund.	Synod Fund.	French Mission Fund.	Bursary Fund.	Home Mission Fund.	Jewish and For- eign Mission Fund.		Miscellaneous Objects.
\$	\$	\$	\$	\$	\$	\$	\$	\$	\$	\$	\$	\$	\$
.....	320.00	.....	.....	320.00	.....	12.00	6.00	.....	.....	.....	.....	.....	.....
.....	.....	.....	.....	50.00	.....	3.00	.....	.....	.....	6.00	0.37	.....	.....
480.00	100.00	.....	.....	400.00	.....	13.00	5.00	.....	.....	14.41	7.50	101.88	166.62
400.00	.....	72.00	.....	.....	25.00	6.00	1.50	.....	.....	.....	.....	.....	112.50
.....	.....	.....	.....	.....	.....	24.00	.....	12.00	.....	17.00	20.00	80.00	273.00
.....	106.00	.....	.....	75.00	127.00	4.00	.....	.....	.....	.....	5.00	.....	115.00
.....	.....	.....	.....	.....	.....	.....	.....	.....	.....	.....	.....	.....	.....
.....	.....	.....	.....	.....	.....	1.25	4.00	.....	.....	.....	2.00	20.00	27.25
.....	.....	.....	.....	.....	.....	.....	.....	.....	.....	.....	.....	.....	.....
3679.84	1866.50	400.00	.....	3061.60	1960.12	185.25	90.50	28.00	54.00	210.57	140.94	462.64	1881.97
400.00	.....	.....	.....	.....	.....	21.86	.....	12.32	.....	9.23	15.25	60.43	149.07
.....	280.00	.....	.....	180.00	200.00	4.00	4.00	.....	6.00	6.00	5.00	4.75	49.75
.....	.....	.....	.....	200.00	.....	6.00	4.00	3.00	.....	3.00	3.00	3.00	47.00
.....	.....	.....	.....	.....	.....	.....	.....	.....	.....	.....	.....	.....	.....
204.00	.....	.....	.....	200.00	200.00	8.00	4.00	4.00	.....	.....	6.62	.....	72.62
.....	217.00	.....	.....	217.00	63.00	2.00	8.00	.....	.....	.....	4.00	46.00	80.00
390.00	.....	.....	.....	219.00	181.00	4.50	.....	3.00	.....	4.00	4.50	.....	60.00
.....	.....	.....	.....	.....	.....	10.00	4.00	8.50	.....	12.50	.....	.....	35.00
.....	.....	.....	.....	.....	.....	.....	.....	.....	.....	.....	.....	.....	.....
994.00	497.00	.....	.....	1016.00	444.00	56.36	24.00	30.82	6.00	34.73	38.37	114.18	493.44

REMARKS.

..... good land.  
School house. Congre-  
..... culture of crops has sadly  
..... to comtenance aid.  
..... mittee.  
..... of Manse and Glebe.  
..... tings, have a desire for  
..... the means of reducing  
..... Presbyterian Churches,  
..... subscription." Minister

14. Vacant. Disunited from Dundas in 1853, at present rented to United Presbyterians.
15. Crown grant of land for Glebe to united charge. Manse built by both congregations.
16. Inference from return.—The minister receives no stipend, that promised being the amount of Pew Rents, but hitherto devoted to the payment of interest on debt of Church
17. Glebe, value of which is not given, consists of 10 acres of bush land. [property.]
18. Managers expect that debt will be liquidated during present year. Session state their belief that religion is in a flourishing condition amongst them.
19. Minister recently inducted. Value of Manse and Glebe not given.
20. Minister inducted in September, 1859. Congregation not yet fully organized. There is no Church. The Minister has promised to give a quarter of an acre of land as site for Church. In connection with congregation there is a Sabbath School, but attendance not given; with small library. Since induction of minister there has been three collections made for the Schemes of the Church, but amount of these is not reported.

STATISTICS OF THE PRESBYTERIAN CHURCH OF CANADA IN CONNECTION WITH THE CHURCH OF SCOTLAND  
for the year ending 1st April, 1860.  
No. 1.—PRESENT STATE OF AFFAIRS AS CLASSIFIED IN PRESBYTERIES.

Names of Presbyteries.	Families.	Communicants.	Elders (acting).	Managers.	Attendance at Sabbath Schools.	Attendance at Bible Classes.	Number of Volumes in Sabbath School Libraries.	Number of Volumes in Congregational Libraries.	Sittings.		Attendance.		Value of Churches.	Value of Mansees.	Value of Glebes.	Total value of Church Property.	Debt on Church Property.	Church Property unenumerated.	
									Let.	Unlet.	Average rate per Sitting.	Morning.							Evening.
Bathurst . . . . .	1608	2199	89	127	982	196	2750	1894	2815	596	1.28	2118	880	42,256	11,762	31,350	85,368	2,830.00	82,538.00
Kingston . . . . .	572	823	23	19	440	46	1250	...	343	18	1.55	875	500	4,100	4,850	450	9,400	1,614.00	7,786.00
Toronto . . . . .	1445	2937	72	113	795	206	1284	950	1875	615	1.61	2830	1200	45,000	11,070	29,500	85,570	1,559.00	84,011.00
Quebec . . . . .	148	214	11	15	108	101	661	...	...	...	...	240	325	6,204	2,040	340	8,584	680.00	7,904.00
Montreal . . . . .	1161	2158	66	73	588	90	2165	540	2572	487	1.79	2728	895	99,160	11,800	7,000	117,960	21,880.55	96,079.45
Glengary . . . . .	1331	1889	78	63	492	100	737	855	957	453	1.07	3165	932	38,100	15,169	10,110	63,379	1,228.00	62,151.00
Hamilton . . . . .	687	1386	59	69	611	69	2402	1162	1482	1035	2.34	1843	1174	80,772	15,650	5,120	101,542	41,880.00	59,662.00
London . . . . .	558	671	28	34	210	10	...	...	574	110	1.87	1175	170	12,700	4,000	4,200	20,900	4,440.00	16,460.00
	7510	11,377	426	513	4226	818	11,249	5401	10,618	3314	1.64	14,974	6086	323,292	76,341	88,070	492,703	76,111.55	416,591.45





STATISTICS OF THE PRESBYTERIAN CHURCH OF CANADA IN CONNECTION

No. 2.—CHANGES AND OPERATIONS DURING

Names of Presbyteries.	Communicants						Number of Baptisms.	Number of Marriages.	Number of Burials.	Revenue.				Stipend.
	Added by		Removed by			Collections on Sabbath.				Pew Rents.	Subscriptions.	Property.	Amount promised.	
	Examination.	Certificate.	Death.	Transference.	Discipline.									
urst....	115	105	26	20	1	144	255	120	82	1051.14	\$ 2608.50	\$ 2464.00	\$ 160.00	\$ 5210.00
ston....	38	24	15	15	..	32	118	30	33	683.18	515.63	424.75	164.00	1130.00
nto....	171	89	30	45	4	181	328	158	63	1081.84	2080.94	3295.50	950.00	6188.00
oc ....	7	3	1	2	1	6	29	9	9	102.00	.....	565.00	.....	640.00
real ...	92	64	40	34	1	82	383	92	114	2451.64	6240.33	2266.00	250.00	7103.50
garry..	113	10	34	22	4	60	298	66	101	400.19	1475.00	1044.37	854.50	2842.00
ilton...	116	111	7	81	3	136	164	76	37	710.06½	3679.84	1866.50	409.50	4920.00
ton ....	38	20	7	1	2	48	137	59	16	188.98	994.00	497.00	.....	1960.00
	690	426	160	223	16	689	1712	610	555	6669.03½	17,594.24	12,423.12	2788.40	29,991.50
Quebec *	...	...	...	...	...	...	60	40	38	1000	3000	.....	.....	2000
achine *	5	...	...	...	...	5	12	3	5	104	500	.....	.....	400

\* These two returns were received after the sheet and reports were in the

WITH THE YEAR

pend.

Amount paid last year.

\$ 4282.23  
933.36  
4866.50  
565.00  
6393.00  
2699.00  
3061.60  
1016.00

23,806.73

2000  
400

printer's ha

DA IN CONNECTION  
D OPERATIONS DURING

WITH THE CHURCH OF SCOTLAND for the year ending 1st April, 1860.  
THE YEAR, AS CLASSIFIED IN PRESBYTERIES.

	Property.	Amount promised.
00	\$ 160.00	\$ 5210.00
75	164.00	1130.00
50	950.00	6186.00
00	.....	640.00
00	250.00	7103.50
7	854.50	2842.00
00	409.00	4920.00
00	.....	1969.00
2	2788.40	20,991.50

pend.		Contributions to								Total contributed.	Total amount, including stipends paid.	Average stipends paid to Ministers, the Managers of whose Churches have re.
Amount paid last year.	Total Arrears.	Ministers' Widows' and Orphans' Fund.	Synod Fund.	French Mission Fund.	Bursary Fund.	Home Mission Fund.	Jewish and Foreign Mission Fund.	Miscellaneous Objects.				
\$	\$	\$	\$	\$	\$	\$	\$	\$	\$	\$	\$	\$
4282.25	1380.00	195.40	73.00	81.00	84	213.83	242.62	513.17	2454.16	6736.41	329	
933.38	556.00	155.00	31.00	57.00	70	72.00	207.31	16.00	1291.49	2224.87	466	
4866.50	654.00	252.96	80.00	67.10	71	393.86	196.65	950.01	3093.42	7959.92	347	
565.00	280.00	28.00	8.00	12.00	..	57.09	6.00	273.00	486.09	1051.09	282	
6353.00	360.25	421.05	59.00	102.04	..	419.07	208.35	647.12	4309.27	10692.27	638	
2699.00	1216.00	134.77	48.00	47.00	40	89.22	89.60	261.15	1109.93	3808.93	299	
3061.60	1960.12	185.25	90.50	28.00	54	210.57½	140.94	462.64	1881.97	4943.57	340	
1016.00	544.00	56.36	24.00	30.82	6	34.74	38.37	114.18	493.44	1500.44	203	
23,806.73	6850.37	1428.79	413.50	425.96	325	1490.37½	1129.84	3237.27	15,119.77	38,926.50	371	

2000	.....	80	12	.....	.....	.....	.....	.....	.....	92
400	.....	24	6	4	.....	24	6	.....	.....	64

l reports were in the

printer's hands and of course were not taken into account therein.

