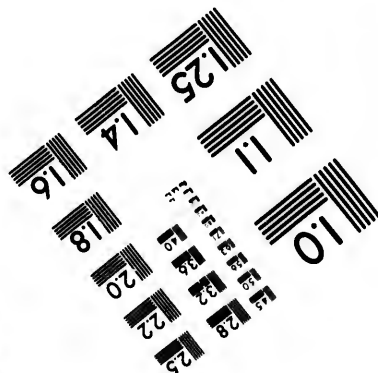
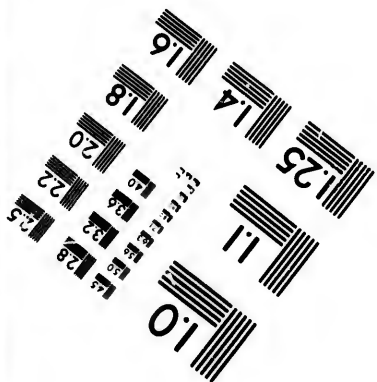
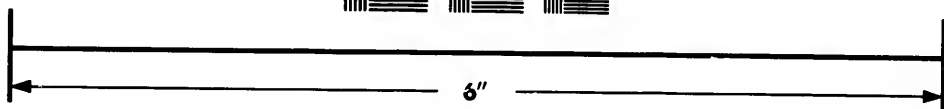
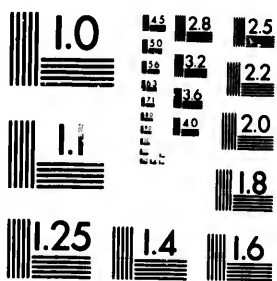

**IMAGE EVALUATION
TEST TARGET (MT-3)**



**Photographic
Sciences
Corporation**

23 WEST MAIN STREET
WEBSTER, N. Y. 14580
(716) 872-4503

15 128 125
13 132 122
18 20

**CIHM/ICMH
Microfiche
Series.**

**CIHM/ICMH
Collection de
microfiches.**



Canadian Institute for Historical Microreproductions / Institut canadien de microreproductions historiques

10

© 1982

Technical and Bibliographic Notes/Notes techniques et bibliographiques

The Institute has attempted to obtain the best original copy available for filming. Features of this copy which may be bibliographically unique, which may alter any of the images in the reproduction, or which may significantly change the usual method of filming, are checked below.

L'Institut a microfilmé le meilleur exemplaire qu'il lui a été possible de se procurer. Les détails de cet exemplaire qui sont peut-être uniques du point de vue bibliographique, qui peuvent modifier une image reproduite, ou qui peuvent exiger une modification dans la méthode normale de filmage sont indiqués ci-dessous.

- | | |
|--|--|
| <input type="checkbox"/> Coloured covers/ Couverture de couleur | <input type="checkbox"/> Coloured pages/ Pages de couleur |
| <input type="checkbox"/> Covers damaged/ Couverture endommagée | <input type="checkbox"/> Pages damaged/ Pages endommagées |
| <input type="checkbox"/> Covers restored and/or laminated/ Couverture restaurée et/ou pelliculée | <input type="checkbox"/> Pages restored and/or laminated/ Pages restaurées et/ou pelliculées |
| <input type="checkbox"/> Cover title missing/ Le titre de couverture manque | <input checked="" type="checkbox"/> Pages discoloured, stained or foxed/ Pages décolorées, tachetées ou piquées |
| <input type="checkbox"/> Coloured maps/ Cartes géographiques en couleur | <input type="checkbox"/> Pages detached/ Pages détachées |
| <input type="checkbox"/> Coloured ink (i.e. other than blue or black)/ Encre de couleur (i.e. autre que bleue ou noire) | <input checked="" type="checkbox"/> Showthrough/ Transparence |
| <input type="checkbox"/> Coloured plates and/or illustrations/ Planches et/ou illustrations en couleur | <input type="checkbox"/> Quality of print varies/ Qualité inégale de l'impression |
| <input type="checkbox"/> Bound with other material/ Relié avec d'autres documents | <input type="checkbox"/> Includes supplementary material/ Comprend du matériel supplémentaire |
| <input type="checkbox"/> Tight binding may cause shadows or distortion along interior margin/ La reliure serrée peut causer de l'ombre ou de la distortion le long de la marge intérieure | <input type="checkbox"/> Only edition available/ Seule édition disponible |
| <input type="checkbox"/> Blank leaves added during restoration may appear within the text. Whenever possible, these have been omitted from filming/ Il se peut que certaines pages blanches ajoutées lors d'une restauration apparaissent dans le texte, mais, lorsque cela était possible, ces pages n'ont pas été filmées. | <input type="checkbox"/> Pages wholly or partially obscured by errata slips, tissues, etc., have been refilmed to ensure the best possible image/ Les pages totalement ou partiellement obscurcies par un feuillet d'errata, une pelure, etc., ont été filmées à nouveau de façon à obtenir la meilleure image possible. |
| <input checked="" type="checkbox"/> Additional comments:/ Commentaires supplémentaires: | Irregular pagination : [17]- 136p. |

This item is filmed at the reduction ratio checked below/
Ce document est filmé au taux de réduction indiqué ci-dessous.

| | | | | | | | | | | | |
|-----|-----|-----|-----|-----|-----|-----|-----|-----|-----|-----|-----|
| 10X | 12X | 14X | 16X | 18X | 20X | 22X | 24X | 26X | 28X | 30X | 32X |
| | | | ✓ | | | | | | | | |

The copy filmed here has been reproduced thanks to the generosity of:

National Library of Canada

The images appearing here are the best quality possible considering the condition and legibility of the original copy and in keeping with the filming contract specifications.

Original copies in printed paper covers are filmed beginning with the front cover and ending on the last page with a printed or illustrated impression, or the back cover when appropriate. All other original copies are filmed beginning on the first page with a printed or illustrated impression, and ending on the last page with a printed or illustrated impression.

The last recorded frame on each microfiche shall contain the symbol \rightarrow (meaning "CONTINUED"), or the symbol ∇ (meaning "END"), whichever applies.

Maps, plates, charts, etc., may be filmed at different reduction ratios. Those too large to be entirely included in one exposure are filmed beginning in the upper left hand corner, left to right and top to bottom, as many frames as required. The following diagrams illustrate the method:

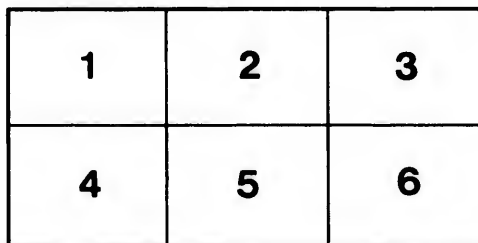
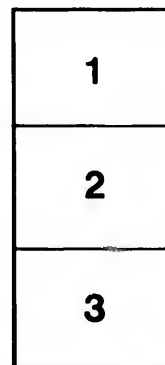

L'exemplaire filmé fut reproduit grâce à la générosité de:

Bibliothèque nationale du Canada

Les images suivantes ont été reproduites avec le plus grand soin, compte tenu de la condition et de la netteté de l'exemplaire filmé, et en conformité avec les conditions du contrat de filmage.

Les exemplaires originaux dont la couverture en papier est imprimée sont filmés en commençant par le premier plat et en terminant soit par la dernière page qui comporte une empreinte d'impression ou d'illustration, soit par le second plat, selon le cas. Tous les autres exemplaires originaux sont filmés en commençant par la première page qui comporte une empreinte d'impression ou d'illustration et en terminant par la dernière page qui comporte une telle empreinte.

Un des symboles suivants apparaîtra sur la dernière image de chaque microfiche, selon le cas: le symbole \rightarrow signifie "A SUIVRE", le symbole ∇ signifie "FIN".

Les cartes, planches, tableaux, etc., peuvent être filmés à des taux de réduction différents. Lorsque le document est trop grand pour être reproduit en un seul cliché, il est filmé à partir de l'angle supérieur gauche, de gauche à droite, et de haut en bas, en prenant le nombre d'images nécessaire. Les diagrammes suivants illustrent la méthode.

ails
du
difiler
une
page

rate
>
elure,
à

J. H. Cumberland & Co., Corner Union and Sydney sts., and corner Gilbert and City Roads.

BEIN

G

A

9 Charlotte street, Saint John, N. B.

J. H. Cumberland & Co., Corner Union and Sydney sts., and corner Gilbert and City Roads.

BARNES'S
NEW BRUNSWICK
ALMANACK,
FOR THE YEAR OF OUR LORD
1876.

BEING LEAP YEAR, AND THE THIRTY-NINTH YEAR OF THE
REIGN OF QUEEN VICTORIA.

CONTAINING
GENERAL INTELLIGENCE,
STATISTICAL INFORMATION, &c.



SAINT JOHN, N. B.
PRINTED AND PUBLISHED BY BARNES AND COMPANY,
AND SOLD, WHOLESALE AND RETAIL,
At their Store, 58 Prince William Street.

H. R. Smith, 14 King street, St. John, N. B.

Spencer's Aniline Dyes--Best in use.

Equation of Time.

FOR APPARENT NOON—GREENWICH—1876.

| DAYS | Jan'y. | | Feb'y. | | Mar. | | April. | | May. | | June. | | July. | | Aug. | | Sept. | | Oct'r. | | Nov. | | Dec. | |
|------|--------|-------|--------|------|------|------|--------|------|-------|-------|-------|-------|-------|----|------|----|-------|----|--------|----|------|----|------|----|
| | M. | S. | M. | S. | M. | S. | M. | S. | M. | S. | M. | S. | M. | S. | M. | S. | M. | S. | M. | S. | M. | S. | M. | S. |
| 1 | 3.38 | 13.49 | 12.29 | 3.49 | 3.5 | 2.25 | 3.34 | 6.1 | 0.17 | 10.29 | 16.18 | 10.35 | | | | | | | | | | | | |
| 2 | 4.6 | 13.57 | 12.16 | 3.31 | 3.12 | 2.16 | 3.45 | 5.57 | 0.86 | 10.48 | 16.19 | 10.12 | | | | | | | | | | | | |
| 3 | 4.34 | 14.4 | 12.4 | 3.13 | 3.18 | 2.6 | 3.57 | 5.52 | 0.55 | 11.6 | 16.18 | 9.48 | | | | | | | | | | | | |
| 4 | 5.2 | 14.11 | 11.50 | 2.55 | 3.24 | 1.56 | 4.7 | 5.47 | 1.14 | 11.24 | 16.17 | 9.23 | | | | | | | | | | | | |
| 5 | 5.29 | 14.16 | 11.37 | 2.38 | 3.30 | 1.46 | 4.18 | 5.41 | 1.34 | 11.42 | 16.15 | 8.58 | | | | | | | | | | | | |
| 6 | 5.56 | 14.21 | 11.22 | 2.21 | 3.34 | 1.35 | 4.28 | 5.35 | 1.54 | 11.59 | 16.12 | 8.32 | | | | | | | | | | | | |
| 7 | 6.23 | 14.24 | 11.8 | 2.4 | 3.38 | 1.24 | 4.38 | 5.28 | 2.14 | 12.16 | 16.9 | 8.6 | | | | | | | | | | | | |
| 8 | 6.49 | 14.28 | 10.53 | 1.47 | 3.42 | 1.12 | 4.47 | 5.20 | 2.35 | 12.33 | 16.4 | 7.40 | | | | | | | | | | | | |
| 9 | 7.14 | 14.30 | 10.38 | 1.30 | 3.45 | 1.1 | 4.56 | 5.12 | 2.55 | 12.49 | 15.59 | 7.18 | | | | | | | | | | | | |
| 10 | 7.39 | 14.31 | 10.22 | 1.14 | 3.48 | 0.49 | 5.5 | 5.3 | 3.16 | 13.5 | 15.53 | 6.46 | | | | | | | | | | | | |
| 11 | 8.3 | 14.32 | 10.6 | 0.57 | 3.49 | 0.37 | 5.19 | 4.54 | 3.37 | 13.20 | 15.46 | 6.18 | | | | | | | | | | | | |
| 12 | 8.27 | 14.32 | 9.50 | 0.42 | 3.51 | 0.25 | 5.21 | 4.44 | 3.58 | 13.35 | 15.38 | 5.50 | | | | | | | | | | | | |
| 13 | 8.50 | 14.31 | 9.33 | 0.26 | 3.52 | 0.12 | 5.28 | 4.33 | 4.19 | 13.49 | 15.30 | 5.21 | | | | | | | | | | | | |
| 14 | 9.13 | 14.29 | 9.16 | 0.11 | 3.52 | 0.0 | 5.34 | 4.22 | 4.40 | 14.3 | 15.20 | 4.53 | | | | | | | | | | | | |
| 15 | 9.34 | 14.27 | 8.59 | 0.04 | 3.52 | 0.13 | 5.40 | 4.11 | 5.1 | 14.16 | 15.10 | 4.24 | | | | | | | | | | | | |
| 16 | 9.55 | 14.23 | 8.42 | 0.19 | 3.51 | 0.26 | 5.46 | 3.58 | 5.22 | 14.28 | 14.59 | 3.54 | | | | | | | | | | | | |
| 17 | 10.16 | 14.20 | 8.24 | 0.33 | 3.49 | 0.38 | 5.51 | 3.46 | 5.44 | 14.40 | 14.47 | 3.25 | | | | | | | | | | | | |
| 18 | 10.35 | 14.15 | 8.6 | 0.47 | 3.47 | 0.51 | 5.56 | 3.32 | 6.5 | 14.52 | 14.34 | 2.55 | | | | | | | | | | | | |
| 19 | 10.54 | 14.9 | 7.48 | 1.0 | 3.45 | 1.4 | 6.0 | 3.19 | 6.26 | 15.3 | 14.20 | 2.25 | | | | | | | | | | | | |
| 20 | 11.13 | 14.3 | 7.30 | 1.13 | 3.42 | 1.17 | 6.3 | 3.5 | 6.47 | 15.13 | 14.6 | 1.56 | | | | | | | | | | | | |
| 21 | 11.30 | 13.57 | 7.12 | 1.26 | 3.38 | 1.30 | 6.6 | 2.50 | 7.8 | 15.22 | 13.51 | 1.26 | | | | | | | | | | | | |
| 22 | 11.47 | 13.49 | 6.53 | 1.38 | 3.34 | 1.43 | 6.9 | 2.35 | 7.29 | 15.31 | 13.34 | 0.56 | | | | | | | | | | | | |
| 23 | 12.2 | 13.41 | 6.35 | 1.50 | 3.30 | 1.56 | 6.10 | 2.19 | 7.50 | 15.39 | 13.18 | 0.25 | | | | | | | | | | | | |
| 24 | 12.17 | 13.33 | 6.17 | 2.1 | 3.24 | 2.8 | 6.12 | 2.4 | 8.10 | 15.46 | 13.0 | 0.505 | | | | | | | | | | | | |
| 25 | 12.32 | 13.25 | 5.58 | 2.12 | 3.19 | 2.21 | 6.12 | 1.47 | 8.31 | 15.53 | 12.41 | 0.35 | | | | | | | | | | | | |
| 26 | 12.45 | 13.14 | 5.39 | 2.22 | 3.13 | 2.34 | 6.12 | 1.31 | 8.51 | 15.59 | 12.22 | 1.4 | | | | | | | | | | | | |
| 27 | 12.58 | 13.3 | 5.21 | 2.31 | 3.6 | 2.46 | 6.12 | 1.14 | 9.11 | 16.4 | 12.2 | 1.34 | | | | | | | | | | | | |
| 28 | 13.10 | 12.52 | 5.2 | 2.41 | 2.59 | 2.58 | 6.11 | 0.56 | 9.31 | 16.8 | 11.41 | 2.4 | | | | | | | | | | | | |
| 29 | 13.21 | 12.41 | 4.44 | 2.49 | 2.51 | 3.10 | 6.9 | 0.38 | 9.51 | 16.12 | 11.20 | 2.33 | | | | | | | | | | | | |
| 30 | 13.31 | | 4.26 | 2.57 | 2.43 | 3.22 | 6.7 | 0.20 | 10.10 | 16.15 | 10.58 | 3.2 | | | | | | | | | | | | |
| 31 | 13.41 | | 4.7 | | 2.34 | | 6.4 | 0.2 | | 16.17 | | 3.31 | | | | | | | | | | | | |

NOTE.—When the Sun is Slow, Equation to be added to apparent time. When the Sun is Fast, Equation to be subtracted from apparent time.

Eclipses for 1876.

I. MOON.—A Partial Eclipse, March 9th and 10th.

| | | |
|---------------------|---------------------------------|----------------------------|
| Enters Umbra | March 9th, 11h. 32m. 30s. P. M. | } Mean time at Saint John. |
| “ Umbra | “ 10th, 0h. 57m. Os. A. M. | |
| Middle of Eclipse, | “ 10th, 1h. 57m. Os. A. M. | |
| Emerges from Umbra, | “ 10th, 2h. 57m. Os. A. M. | |
| “ “ Penumbra, | “ 10th, 3h. 21m. 22s. A. M. | |

If the Moon's diameter be assumed as 1, the magnitude of the Eclipse will be 0.295. Partly visible in Canada.

II. SUN.—An Annular Eclipse, March 25th. The phenomena gene-

Books, Stationery, Periodicals, and Literary Papers—

Patent Medicines at Wholesale—H. L. Spencer, St. John.

J. M. Cumberland & Co., corner Union and Sydney streets, and corner Gilbert and City Roads, Direct Importers of British and Foreign Dry Goods.

rally are the following:—Eclipse commences in long. 170° 40' W., lat. 5° 40' S., March 25th, 2h. 5m. 10s. p. m.; Central Eclipse commences in long. 171° 24' E., lat. 9° 1' N., March 25th, 2h. 14m. 34s. p. m.; Central Eclipse at noon in long. in long. 129° 4' W., lat. 47° 6' N., March 25th, 4h. 17m. 42s. p. m.; Central Eclipse ends 46° 6' W., lat. 67° 0' N., March 25th, 5h. 6m. 40s. p. m.; Eclipse ends in long. 65° 47' W., lat. 52° 29' N., March 25th, 6h. 16m. 19s. p. m. St. John mean time. This Eclipse is visible in the Dominion of Canada. In British Columbia and Vancouver Island it may be most favourably viewed, though visible to all observers in the Canadian portion of the Empire from the Pacific to the Atlantic; but more partially eastward. In New Brunswick, Nova Scotia, Prince Edward Island, and Newfoundland, the Eclipse will end near the setting of the sun.

III. Moon.—A Partial Eclipse, September 3d.

| | | | |
|---------------------|---------------|-------------------------|-------------------------|
| Enters Penumbra, | September 3d, | 2h. 23m. 16s. p. m. | } Saint John Mean time. |
| “ Umbra, | “ | 3d, 3h. 51m. 10s. p. m. | |
| Middle of Eclipse, | “ | 3d, 4h. 53m. 4s. p. m. | |
| Emerges from Umbra, | “ | 3d, 6h. 4m. 58s. p. m. | |
| “ “ Penumbra, | “ | 3d, 7h 32m. 52s. p. m. | |

Assuming Moon's diameter = 1, the magnitude will be 0.34¹. Visible in New Brunswick.

IV. Sun.—A Total Eclipse. This phenomenon will be visible to all the Australian Provinces of the Empire, excepting Western Australia, and in the South eastern Pacific and Southern Oceans, and amid the silence, darkness, and ice of the Antarctic Pole, ending at sunset on the coast of Chili.

Astronomical Symbols.

| | | | |
|------------|------------|---------------------|-------------------|
| ☉ Sun. | ♃ Pallas. | ♄ Conjunction. | W. West. |
| ☿ Mercury. | ♅ Juno. | ☐ Quadrature, | ° Degrees. |
| ♁ Venus. | ♆ Vesta. | ♁ Opposition. | ' Minutes (arc.) |
| ♁ Earth. | ♃ Jupiter. | ♁ Ascending Node. | " Seconds (arc.) |
| ☾ Moon. | ♄ Saturn. | ♁ Descending Node | h. hours. |
| ♂ Mars. | ♅ Uranus. | N. North. S. South. | m. Minutes, time. |
| ♁ Ceres. | ♆ Neptune. | E. East. | s. Seconds, time. |

perh. perihelion. aph. aphelion. ap. apogee. per. perigee. p. m. afternoon. a. m. morning. inf. inferior. sup. superior. a. aft. m. morn. st. sta. stationary.

| | | | |
|---------------|------------------------|---------------|------------------------------|
| SUMMER SPRING | { 0 ♈ Aries, - - - 6° | WINTER AUTUMN | { 6 ♎ Libra, - - - 180° |
| | { 1 ♉ Taurus, - - - 30 | | { 7 ♏ Scorpio, - - - 210 |
| | { 2 ♊ Gemini, - - - 60 | | { 8 ♐ Sagittarius, - - - 240 |
| | { 3 ♋ Cancer, - - - 90 | | { 9 ♑ Capricornus, - - - 270 |
| | { 4 ♌ Leo, - - - 120 | | { 10 ♒ Aquarius, - - - 300 |
| | { 5 ♍ Virgo, - - - 150 | | { 11 ♓ Pisces, - - - 330 |

Morning and Evening Stars 1876.

Mercury (♁) will commence the year as an Evening Star, but his loss in the sun's refulgent blaze for such frequently recurring periods leaves but brief intervals in which he may be seen. Then even the close proximity of this planet to the sun renders him only visible during the

Direct Importers of British and Foreign Dry Goods.

J. H. Cumberland & Co., corner Union and Sydney streets, and corner Gilbert and City Roads,

Call on H. L. Spencer, Medical Warehouse, 20 Nelson Street.

| | |
|------|-------|
| Dec. | 10.35 |
| 18 | 10.12 |
| 17 | 9.48 |
| 16 | 9.23 |
| 15 | 8.58 |
| 14 | 8.32 |
| 13 | 8.6 |
| 12 | 7.40 |
| 11 | 7.13 |
| 10 | 6.46 |
| 9 | 6.18 |
| 8 | 5.50 |
| 7 | 5.21 |
| 6 | 4.53 |
| 5 | 4.24 |
| 4 | 3.54 |
| 3 | 3.25 |
| 2 | 2.55 |
| 1 | 2.25 |
| | 1.56 |
| | 1.26 |
| | 0.56 |
| | 0.26 |
| | 0.05 |
| | 0.35 |
| | 1.4 |
| | 1.34 |
| | 2.4 |
| | 2.33 |
| | 3.2 |
| | 3.81 |

immediate twilight preceding sunrise, when west of the sun he appears as a Morning Star, and succeeding sunset when he is east of the sun and sets after him and is an Evening Star.

Venus (♀). The year commences with this Planet as an Evening Star, but from the middle of July to the end of the year will be a Morning Star.

Mars (♂) will be a Morning Star in the earlier part of the year: from about 1st March to 1st July he will shine as an Evening Star; but a Morning Star till the year's end.

Jupiter (♃) enters our year as a Morning Star, which he continues to be till 24th May, from which time he appears as an Evening Star until about 7th December, thence a Morning Star.

Cycles and Eras.

| | | | |
|----------------------------|-----------|-------------------------------|---------|
| Dominical Letters,..... | B A | Era of Diocletian,..... | 1592 |
| Epact,..... | 4 | “ Yezdigird III.(Persian) | 1246 |
| Golden Number,..... | 15 | “ Spain (of the Caesars), | 1914 |
| Solar Cycle,..... | 9 | Year of World (Hebrew), | 5636-37 |
| Roman Indiction,..... | 4 | “ “ (Byzantine), | 7384-85 |
| Julian Period,..... | 6589 | Year of Rome, A.U.C. (Varro), | 2629 |
| Day of Jul. Per. Jan. 1st, | 2,403,255 | “ Olympiads,..... | 2652 |
| Era of Nabonassar,..... | 2623 | Third Year of Olympiad,.... | 665 |
| “ the Seleucidae,..... | 2188 | Anno Hejira (Moham'dan) | 1292-93 |

Anno Mundi—Hebrew—begins September 19th, 1876.

N. B.—The first day of Moharram (the month with which begins the Mohanmedan year), A. H. 1293, corresponds to Jan. 28th, A. D. 1876; and Ramazan, the Month of Fasting, A. H. 1292, began Oct. 1st, A. D. 1874; but Ramazan, A. H. 1293, commences Sept. 20th, A. D. 1876.

- 384 Years since Columbus discovered America, - - Oct. 11, 1492.
- 271 “ “ DeMonts discov.'d St. John River, N. B. June 24, 1604.
- 123 “ “ New Style was adopted in England, - Sept. 14, 1752.
- 115 “ “ Canada was won by the English arms, Sept. 13, 1759.
- 93 “ “ United Empire Loyalists landed in N. B. May 18, 1783.
- 92 “ “ New Brunswick became sep. Province, Aug. 16, 1784.
- 9 “ “ Formation of Dominion of Canada, July 1, 1867.

Apogee and Perigee of the Moon.

APOGEE.—Jan. 22d, 5h. A. M.; Feb. 18th, midnight; March 17th, 7h. P. M.; April 14th, 4h. P. M.; May 12th, 8h. A. M.; June 8th, 5h. P. M.; July 5th, 8h. P. M.; Aug. 2d, 3h. A. M.; 29th, 4h. P. M.; Sept. 26th, 10h. A. M.; Oct. 21th, 6h. A. M.; Nov. 21st, 2h. A. M.; Dec. 18th, 6h. P. M.

PERIGEE.—Jan. 9th, midnight; Feb. 7th, 6h. P. M.; March 5th, 10h. A. M.; 30th, 6h. A. M.; April 26th, noon; May 24th, 3h. P. M.; June 21st, midnight; July 20th, 9h. A. M.; Aug. 17th, 4h. P. M.; Sept. 14th, noon; Oct. 10th, 11h. A. M.; Nov. 5th, 3h. A. M.; Dec. 2d, midnight; 31st, 9h. A. M.

Only one price, and no trouble to show Goods—

Patent Medicines at Wholesale, Perfumery and Toilet Articles—H. L. Spencer, St. John.

Church Calendar for 1876.

| DATE. | HOLY DAY. | DATE. | HOLY DAY. |
|--------------|---------------------------|--------------|-----------------------------|
| SAT. Jan. 1 | Circumcision. | SUN. Jun 11 | St. Barnabas. |
| THU. " 6 | Epiphany. | THU. " 15 | Corpus Christi. |
| TUE. " 25 | Conversion St. Paul. | SAT. " 24 | Nativity St. John Baptist. |
| WED. Feb. 2 | Purification B. V. Mary. | THU. " 29 | St. Peter and St. Paul. |
| SUN. " 13 | Septuagesima. | WED. July 5 | St. James, the Great, Ap. |
| SUN. " 27 | Quinquagesima. | THU. Aug 24 | St. Bartholomew. |
| WED. Mar. 1 | Ash Wednesday. | THU. Sep. 21 | St. Matthew, Ap. |
| WED. " 1 | Saint David's Day. | FRI. " 29 | St. Michael, Archangel. |
| SUN. " 5 | Quadragesima. | WED. Oct. 18 | St. Luke, Evangelist. |
| FRI. " 17 | Saint Patrick's Day. | SAT. " 28 | St. Simon and St. Jude, Ap. |
| SAT. " 25 | Annunciation B. V. Mary. | WED. Nov. 16 | Hallowmas. |
| FRI. Apl. 14 | Good Friday. | SUN. " 26 | 24th Sunday after Trinity. |
| SUN. " 16 | EASTER DAY. | THU. " 30 | St. Andrew, Ap. |
| SUN. " 23 | St. George's Day. | SUN. Dec. 3 | Advent Sunday. |
| MON. May 1 | St. Philip and St. James. | THU. " 21 | St. Thomas, Ap. |
| MON. " 21 | Rogation Sunday. | MON. " 25 | CHRISTMAS. |
| THU. " 25 | Ascensiontide. | TUE. " 26 | St. Stephen, Proto-Martyr. |
| SUN. June 4 | Whitsuntide. | WED. " 27 | St. John, Ap. |
| SUN. " 11 | Trinity Sunday. | THU. " 28 | Innocents. |

EMBER DAYS.—*Spring*—8th, 10th, 11th March; *Summer*—7th, 9th, 10th June; *Autumn*—20th, 22d, 23d September; *Winter*—20th, 22d, 23d December.
 ROGATION DAYS—23d, 24th, and 25th May.

The Seasons—Saint John Mean Time.

| | | |
|---------------------------|-------------------------------------|---|
| Winter Solstice, . . . | ⊙ en. v3 | —Winter beg. '75, Dec. 22d, 1h. 39m. A. M. |
| Vernal Equinox, . . . | ⊙ en. η | —Spring beg. '76, Mar. 20th, 2h. 33m. A. M. |
| Summer Solstice, . . . | ⊙ en. Ⓞ | —Summer " June 20th, 11h. 8m. P. M. |
| Autumnal Equinox, ⊙ en. ♃ | —Autumn " Sept. 22d, 1h. 29m. P. M. | |
| Winter Solstice, . . . | ⊙ en. v5 | —Winter " Dec. 21st, 7h. 29m. A. M. |

Public Holidays, Anniversaries, &c.

| | | | |
|----------------------|-----------|---------------------------|----------|
| New Year's Day, | January 1 | Queen's Accession, | June 20 |
| Ash Wednesday, | March 1 | Saint John's Day, | " 24 |
| Saint Patrick's Day, | " 17 | Queen's Coronation, | " 28 |
| Good Friday, | April 14 | Dominion Day, | July 1 |
| Easter Monday, | " 17 | Michaelmas, | Sept. 29 |
| Easter Tuesday, | " 18 | Prince of Wales Birthday, | Nov. 9 |
| Saint George's Day, | " 23 | Saint Andrew's Day, | " 30 |
| Loyalists' Day, | May 18 | Christmas Day, | Dec. 25 |
| Queen's Birth Day, | " 24 | Christmas Holidays, | " 26 |
| Whit Monday, | June 5 | " " | " 27 |

Marine and Fisheries Department.

Hon. A. J. Smith, Minister of Marine and Fisheries. J. H. Harding, Esq., Agent for New Brunswick, of Light Houses, Marine Hospitals, Signal Stations, Steam Fog Alarms, Buoys and Beacons, and Fisheries. J. Mitchell, Inspector of Light Houses, Marine Hospitals, Signal Stations, Steam Fog Alarms, and Buoys and Beacons, for New Brunswick.

FISHERIES' DEPARTMENT.

W. H. Venning, Inspector for Nova Scotia and New Brunswick.

H. R. Smith, 14 King street, Saint John, N. B.

Only one price, and no trouble to show Goods—
 J. H. Curberland & Co., corner Union and Sydney streets, and corner Gilbert and City Roads.

H. L. Spencer, 20 Nelson Street, St. John.

[1876.]
 he appears
 the sun and
 an Evening
 ll be a Mor-
 e yar: from
 Star; but a
 ontinues to
 ; Star until
1592
 rsian)1246
 ars), 1911
), 5636-37
), 7384-85
 arro), 2629
2652
 665
)1292-93
 begins the
 D. 1876:
 1st, A. D.
 D. 1876.
 11, 1492.
 24, 1604.
 14, 1752.
 18, 1759.
 18, 1783.
 16, 1784.
 1, 1867.
 ch 17th,
 th, 5h. P.
 pt. 26th,
 18th, 6h.
 th, 10h.
 t.; June
 pt. 14th,
 midnight;

Sable Island.— $1\frac{1}{2}$ miles from east end. Latitude $43^{\circ}d. 48'm. 40's. N.$; longitude $56^{\circ}d. 4'm. 0s. W.$ Octagonal, white and brown alternately. In thick and foggy weather and snow storms, a steam fog whistle 50 yards south of the Light house is sounded three times in each minute, as follows:—First, a blast of three seconds; then another blast and interval of the same duration; and then a blast of three seconds, with an interval of forty-five seconds, to complete the minute. The whistle will probably be heard, in calm weather or with the wind, from 10 to 15 miles; in stormy weather or against the wind, from 3 to 6 miles.

Sable Island (West end).—Lat. $43^{\circ}d. 57'm. 1's. N.$; long. $6^{\circ}d. 50'm. 0s. W.$ Revolves in three minutes, showing three flashes at intervals of half a minute, then a cessation of light during $1\frac{1}{2}$ minute in each revolution. Wood, octagonal, white. In thick or foggy weather and snow storms, a steam fog whistle is sounded eight seconds in each minute, leaving an interval of 52 seconds between each blast. The whistle will probably be heard in calm weather or with the wind from 10 to 15 miles, and in stormy weather or against the wind from 3 to 6 miles.

Yarmouth Harbour.—On end of reef off southwest point of Bunker's Island, east side of entrance to harbour. Lat. $43^{\circ}d. 4'm. 30s. N.$; lat. $6^{\circ}d. 8'm. 4's. W.$; with the lantern on a dwelling-house, built on a wooden pier, the whole forming a beacon. A red light, for the purpose of guiding vessels into the harbour. Visible from the southward between the bearings of N. E. by N. and N. $\frac{3}{4}$ E. It can also be seen over Stanwood's Beach, when bearing from S. $\frac{1}{4}$ E. to S. E. $\frac{1}{4}$ E., but cannot be run for on these bearings, the only entrance to the harbour being through Yarmouth Sound and round Cape East.

Cape Forchu Light.—On Cape Forchu, on the Western side of the entrance to Yarmouth (Nova Scotia), in lat. $43^{\circ}39', N.$ long. $66^{\circ}8', W.$ It exhibits a plain, revolving light—visible one minute and a quarter, and invisible half a minute. The building is painted white, and is elevated 235 feet above the level of the sea.

Brier Island.—Situate on the western side. A fixed white light, 92 feet above sea level, visible 15 miles. Octagonal white building. A Steam Fog Whistle on Whipple's Point, S. W. of light.

Westport.—On Peter's Island at the S. entrance of the E. side of the Bay of Fundy. Two white fixed lights, placed horizontally, to distinguish it from Brier Island Light, 40 feet above high water mark, visible ten miles, and is intended to lead vessels into Westport, or through Grand Passage. Square white building.

Boar's Head.—N. entrance Petite Passage, Bay of Fundy. Alternate flashes, red and white, at intervals of 6 seconds. Square white building.

Digby Gut.—On Point Prim, at the entrance of the Gut. A fixed white light, 76 feet above high water, and visible 13 miles. Building square—painted red and white vertically. A Steam Fog Whistle on Point Prim, in thick or foggy weather, sounds 8 seconds in each minute, making an interval of 52 seconds between each blast.

Port Williams.—Two fixed white lights, 10 feet apart, perpendicularly, visible from all points of approach. Square white building. Port Williams is distant from Digby Gut Light E. 2 miles; and from Black Rock W. 28 miles.

Margaretville.—A red fixed light, visible 10 miles from all points of approach. Building square, painted in white and black horizontal stripes. Margaretville is distant E. 37 miles from Digby Gut Light, and W. 15 miles from Black Rock Light.

Black Rock.—A white fixed light, 55 feet above the level of high water, and visible 12 miles. Square white building.

Spencer's Point.—A white fixed light is placed on the top of a building

Patent Medicines at Wholesale and Retail
Perfumery and Toilet Articles—H. L. Spencer, St. John.
Use Spencer's Vesuvian Liniment.

Gen's' Furnishing Goods, in great variety, at
J. H. Cumberland & Co., corner Union and Sydney streets, and corner Gilbert and City Roads.

at this point, on the northern shore of Cobequid Bay, near the head of Minas Basin.

Apple River Light.—On Hetty Point, N. side entrance to the River, and three leagues to the eastward of Cape Chignecto. Two fixed horizontal lights, 40 feet above high water, visible 10 miles. Square white building.

Parrsboro.—On the W. side of the entrance to Parrsboro' River—a fixed white light, 30 feet above high water, visible 9 miles. Octagonal white tower, standing close to high water mark on the beach.

Horton Bluff.—A white fixed light, 95 feet above high water level (rise and fall 4) to 47 ft.), visible in clear weather over the greater part of the Basin of Minas (after passing Cape Blomedon) and above the Five Islands and up to Windsor River, until intercepted by the continuation of the Bluff to the southward of it. Square white building, standing 66 feet from the Bluff.

Burnt Coat Head.—The lantern is erected on a square tower attached to the main building. A white fixed light, 75 feet above high water level, and visible from all points of approach.

Gannet Rock Light.—This light is intended to warn vessels of their approach to a very dangerous range of shoals and ledges, which extend from the Old Proprietor to the Seal Islands, off Machias, a distance of about twenty miles. It is a light of the Fourth order, Heliophotal system—fixed white light 45 seconds, eclipse $5\frac{1}{2}$, flash $5\frac{1}{2}$, eclipse $5\frac{1}{2}$. The Light House is painted in stripes, vertical, black and white. A gun is fired to answer signals during a fog. Dangerous rocks extend four miles eastward of the Lighthouse.

Bearings and Distance by Compass from the Gannet Rock Light House.
This Light bears from the Light House on Brier Island, N. N. W. $\frac{1}{2}$ W, 22 miles.

From the Gannet Rock to the Old Proprietor, E. $\frac{1}{2}$ S., distance 7 miles.

From the Gannet Rock to the Black Rock, off White Head Island, N. E. $\frac{1}{2}$ E., 7 miles.

From the Gannet Rock to the South West Head of Grand Manan, N. N. W., $6\frac{1}{2}$ miles.

From the Gannet Rock to the Northernmost of the Murr Ledges, N. W. $\frac{1}{2}$ N., $2\frac{1}{2}$ miles.

To the Southernmost of ditto, called Saint Mary's Ledge, W. S. W. 2 miles.

From the Gannet Rock to Machias Seal Island, W. and by N., $\frac{1}{2}$ N., 12 miles.

NOTE.—Between the Northernmost and Southernmost of the Murr Ledges, there is a range of dangerous rocks and shoals, many of them always above water, and which extends Westward from the Light House about four miles; from this range, farther Westerly, about six miles from the Gannet Light, lies a dangerous breaker, called the Bull. This may be avoided by keeping three remarkable headlands near the S. W. end of Grand Manan, open.

From Brier Island Light to the Old Proprietor, N. and by W. $\frac{1}{2}$ W., $18\frac{1}{2}$ miles.

The Blonde Rock from the Southernmost point of the Cape Sable Seal Islands S. and by W., $3\frac{1}{2}$ miles distant.

Machias Seal Island Lights.—There are two fixed white lights upon the Machias Seal Islands, one elevated about forty-five feet above high water; the other a new tower, erected last season, fitted with a 3d Dioptric light, stands 69 feet above high water level, and visible from all points of approach for a distance of 25 miles in clear weather; and bear

For Horses, use Spencer's Vesuvian Liniment.

J. H. Cumberland & Co., corner Union and Sydney streets, and corner Gilbert and City Roads.
Gents' Furnishing Goods, in Great variety, at

[1876.
a. 4th s. N. ;
brown alter-
a steam fog
times in each
another blast
three seconds,
minute. The
e wind, from
3 to 6 miles.
d. 80m. Os.
intervals of
each revolu-
and snow
each minute,
whistle will
0 to 15 miles,
s.
of Bunker's
60s. N. ; lat.
on a wooden
the purpose of
ward between
on over Stan-
at cannot be
ing through
side of the
g. 66·8, W.
d a quarter,
white, and is
light, 92 feet
g. A Steam
side of the
distinguish
visible ten
ough Grand
Alternate
ite building.
nt. A fixed
Building
Whistle on
in each mi-
ndicularly,
Port Wil-
Black Rock
points of ap-
ntal stripes,
and W. 15
high water,
a building
ions—

from each other E. S. E. and W. N. W., distant about 170 feet, by which circumstance of two Light Houses at the same station, they will be immediately distinguished from all other lights upon the coast (British or American.) Both the buildings are painted white. A fog whistle has been erected on the island, which will be sounded as follows each minute:—Two blasts of five seconds in each minute, with an interval of 25 seconds between each blast. The following are the bearings from them, viz.:

To the Southernmost Murr Ledge (St. Mary's) E. S. E., easterly.

“ Gannet Rock Light, E. by S. $\frac{1}{4}$ S., 13 miles.

“ Southern Head of Grand Manan, E. by N. $\frac{1}{2}$ N.

“ Northern Head of Grand Manan, N. E. $\frac{1}{4}$ E.

“ N. E. Rock, distant 2 miles, N. E. by N.

“ Little River Head, N. by W.

“ Libby Island Light House (American), N. W. by W.

Vessels standing to the Northward, between these Lights and the Gannet Rock, should tack or haul off the moment they bring these Lights in one, as they will not then be more than three-fourths of a mile from the Murr Ledges, if more than five miles to the East of the Lights.

[It is recommended that the Ships' Compasses should be well compared and adjusted particularly in new ships, before they leave Partridge Island, as serious errors have frequently occurred from want of attention on this point; and as the variation in the Bay of Fundy is seventeen degrees Westery, (or $1\frac{1}{2}$ points), it will be found by the latest published Admiralty Charts, that the course from Partridge Island down the Bay, South Channel, between the Old Proprietor and N. W. Ledge, is S. W. $\frac{1}{2}$ S.; but the course to be steered must depend on the direction of the wind on leaving Partridge Island.]

Head Harbour Light.—Next in order, after passing Grand Manan and the plain white Light (American), on West Quoddy Point, is Head Harbour Light. This is placed on the North East extremity of Campobello, and is a guide to vessels entering the main channel to West Isles, Moose Island, and the inner Bay of Passamaquoddy; it enables vessels also at all times to enter Head Harbour—it is a fixed *white* light. The building is painted white, with a red cross on it.

Point Le Preaux Lights.—Upon this projecting head land, two lights are placed, one above the other, in the same house, and distant 28 feet. Both lights can be seen from every point of the compass, they where may be useful—both are fixed, and *white*. The Light House is painted red and white, in stripes of five feet broad each, horizontally.

A Steam Fog Alarm has been placed in this Station, which will sound twice in each minute.

South-West Wolf Island.—On south-east point of south-west island. Lat. 44d. 56m. 30s. N.; long. 66d. 41m. 10s. W. $1\frac{1}{2}$ min. between each flash. Can be seen in clear weather 17 to 20 miles. Lantern surmounts keeper's dwelling, which is a square wooden structure, painted white. Visible from all points of approach.

White Head, Bliss Harbour.—West of Bliss Island. Lat 45d. 1m. 15s.; long. 66d. 51m. 0s. Can be seen 12 miles in clear weather. Square, wood, white. Red fixed light.

Campobello Island.—North point of Head Harbor. Lat. 44d. 57m. 49s. N.; long. 66d. 54m. 10s. W. Can be seen 15 miles in clear weather. Octagon, white, with red cross. Variation in 1869 $18\frac{1}{2}^{\circ}$ W.

Patent Medicines at Wholesale and Retail.
Use Spencer's Vesuvian Liniment.

Lame Back Cured by Spencer's Vesuvian Liniment.

J. H. Cumberland & Co., corner Union and Sidney streets, and corner Gilbert and City Roads.

[1876.]

1876.]

feet, by which they will be im-
past (British or
og whistle has
flows each mi-
an interval of
bearings from

, easterly.

by W.

ights and the
y bring these
urths of a mile
of the Lights.

l compared and
dge Island, as
on this point;
westerly, (or 1½
that the course
Old Proprietor
must depend on

Grand Manan
Point, is Head
ity of Campo-
to West Isles,
enables vessels
te light. The

and, two lights
istant 28 feet.
s, they where
use is painted
ally.

ich will sound

n. west island.
between each
rn surmounts
painted white.

Lat 45d. 1m.
lear weather.

at. 44d. 57m.
iles in clear
1869 18½° W.

ons—

J. H. Cumberland & Co., corner Union and Sidney streets, and corner Gilbert and City Roads.

Port St. Andrews.—North point of entrance. Lat. 45d. 4m. 10s. N.; long. 67d. 2m. 50s. W. Can be seen 10 miles in clear weather. Octagonal, white. Visible between the bearings of S. W. round S. to N. W. Variation in 1869 17½° W.

Partridge Island Light.—This Light at the entrance of the River and Harbour of Saint John, having been established upwards of forty years, requires no particular notice, further than that it is a fixed *white* light and that the Light House and Keeper's Dwelling are painted red and white, in vertical stripes. The Steam Whistle on this Island is sounded ten seconds in every minute during foggy or thick weather.

Beacon Light.—Within Partridge Island, and upon a Spit or Ear, which extends about half a mile S. S. E. off Sand Point, and which dries at two-thirds ebb, stands the Beacon Tower. Upon this Tower a Fourth Order Dioptric Light, visible ten miles, is established, which is eminently useful to the coasting trade of Saint John, and to all other vessels having pilots on board, as it enables them to enter the harbour at all hours of the night. A fixed *white* light. The house is white and black, in stripes vertically.

Quaco.—A revolving *white* light is placed on a small rock off Quaco Head, showing twice full and twice dark in a minute. This light can be seen from any quarter where a vessel can approach. The Light House is painted white and red, in horizontal stripes.

Revolving Light, Cape Spencer, Bay of Fundy.—Lat. 45 deg. 12m. 30s. N.; Long. 65 deg. 54m. 0s. W. A revolving Red and White Light, elevated 207 feet above high water, shewing Red for 45 seconds, and White for 45 seconds, with an interval of 45 seconds between each appearance of the Light, and making a complete revolution in three minutes. In clear weather the Light should be seen at a distance of 20 miles. The Lighthouse is a square, white building, with a Tower erected on it, and is 27 feet in height from base to the centre of the Light, and 35 feet from base to the top of the lantern. The illuminating apparatus is Catoptric. The Light will be visible between the bearings from E. S. E., round by South to W. N. W.—The Light will serve as a guide for vessels entering Saint John Harbour, Partridge Island Light bearing by Compass N. W. by W. half W. Northerly, the distance being 8 miles from Light to Light.

Cape Enrage Light.—On the Point of that name, in Westmorland, nearly opposite Apple River Harbour, N. S. A plain *white* light. The house is painted white, and is about 120 feet above tide mark. Light visible 13 miles. The Steam Whistle is 150 feet north-east of the Light House, and is sounded during thick weather, fog and snow storms, for eight seconds in each minute, with an interval of fifty-two seconds between each blast. The Whistle is heard in calm weather or with the wind at a distance of ten miles, and in stormy weather or against the wind from three to five miles, according to the state of the atmosphere.

West Quoddy Light.—This is an American Light, and is placed on the West side of the entrance into the St. Croix by Lubec and Eastport.

Grindstone Island Light.—An Octagonal Tower, 60 feet above the level of high water on Grindstone Island, in Chignecto Bay, in lat. 45° 43' 13" N. Long. 64° 37' 25" W. The Tower is painted white, as is also the Keeper's House, one story, situate about 50 feet to the Eastward of the Tower.

H. R. Smith, 14 King street, Saint John, N. B.

Rheumatism Cured by Spencer's Vesuvian Linctament.

Bearings and distances of several places from the above Light House: Cape Enrage Light, by compass, S. $61\frac{1}{2}$ W., 10 1-7 miles.

Highest Point of St. Mary's Ledge, by compass, N. 40 W., 6-10 mile.

The point of low water off the Light House, by compass, S. 78 W., 2-10 mile.

Jones' Ledge, N. 10 W., 3-10 mile—it dries at low springs, and has about $2\frac{1}{2}$ fathoms on it at half tide.

A Sand Bank, S. 15 W., 6-10 mile; it has $1\frac{1}{4}$ fathoms on its shoalest part at low water springs.

Grand Manan.—There is a Light House and Keeper's house at the "Swallow Tail," on the North Eastern part of the Island of Grand Manan, in the Bay of Fundy. The Light is 45 feet from Base to Deck; the point on which it stands is 108 feet above high water, making 148 feet elevation. This is a conspicuous mark in the South Channel between Briar Island and Grand Manan. Both houses are painted white. The Steam Whistle is on the extreme north-west Head of the Island, and is elevated 80 feet above high water. In thick weather, fogs, and snow-storms, it will be sounded so as to give three blasts, of four seconds duration, in each minute, with an interval of sixteen seconds between each blast.

Little River.—On an island at the entrance of the River. A fixed white light, varied by flashes every 90 seconds, 40 feet above high water, visible 11 miles.

Richibucto Head Light.—This is a fixed White Light, situated on Richibucto Head, Northumberland Strait, in the Gulf of Saint Lawrence. The light is placed at an elevation of 70 feet above high water, and should be seen in clear weather from a distance of 14 miles. The illuminating apparatus is dioptric or by lenses of the fourth order. The tower is square, about 50 feet high from base to vane, painted white, and stands in lat. $46^{\circ} 39' 40''$ N., long. $64^{\circ} 43' 30''$ W. of Greenwich.

Cape Jourmain, Straits of Northumberland.—Lat. $46^{\circ} 19' 00''$ N.; long. $63^{\circ} 51' 00''$ W.—Visible from all points of approach from S. E. around by N. to W. The Light House is an octagonal wooden pyramidal building, painted white, 40 feet high, elevated 72 feet above high water, and stands 66 feet from the extremity of the cliff. The Keeper's house, a one and a half story wooden building, painted white, is situated 50 feet to the westward of the Light House.

Goose Lake, Miscou Island, Bay des Chaleurs.—A revolving White Light, elevated 40 feet above high water, and shewing a flash every minute, is exhibited at this Light House, and is seen at a distance of upwards of 10 miles. The lighting apparatus has two faces, and makes a complete revolution every two minutes. The tower is a square wooden building, 29 feet high, with a dwelling attached, and painted white. The illuminating apparatus is catoptric.

Heron Island, Bay des Chaleurs.—This Light is a fixed White Light, elevated 66 feet above high water, is visible from all points seaward, and on clear weather is seen at a distance of 12 miles. The tower is a square wooden building, 20 feet high, and painted white. The illuminating apparatus is catoptric.

Caraquet Island, Bay de Chaleur.—Square Tower on Keeper's dwelling. White.

Point Escuminac Light.—This Light House is situated in Miramichi Bay, north latitude $47^{\circ} 4' 30''$; west longitude, $64^{\circ} 50' 30''$. It is a

ht House:
6-10 mile.
S. 78 W.,
s, and has
s shoalest
use at the
of Grand
to Deck;
aking 148
annel be-
ted white.
the Island,
fogs, and
four sec-
conds be-
xed white
ater, visi-
uated on
Lawrence.
nd should
minating
is square,
ds in lat.
00' N.;
om S. E.
h pyrami-
ove high
Keeper's
s situated
g White
sh: every
stance of
d makes
e wooden
ite. The
e Light,
eaward,
ver is a
e illumi-
s' dwell-
ramichi
It is a

Linens, Hollands, Towels, Towelling and Table Linens

J. H. Cumberland & Co., corner Union and Sydney streets, and corner Gilbert and City Roads.

fixed bright light, elevated seventy feet above high water. A Third Order French Dioptric lighting apparatus has been placed on this Tower, which is visible for twenty-five miles.

Miscoon Island Light.—This Light House is situated on Birch Point, north latitude 48° 1' 00"; west longitude, 64° 30' 00". It is a fixed red light, elevated seventy-nine feet above high water.

Shediac Lights.—On Point DuChene Wharf, in the summer, north latitude 46° 14' 6"; west longitude 64° 31' 5". It is a fixed White light.

Two Fixed White Beacon Lights on Shediac Island, visible ten miles.

Miramichi River.—Light House on Portage Island. Fixed White Light, elevated — feet above high water.

Two Beacon Lights on "Preston's Beach," about five miles above Esenminac Light. Two Beacon Lights at Oak Point. Two Beacon Lights at "Grant's." All fixed *white* Lights. Visible ten miles.

River St. John Lights.—Green Head, Sand Point, Oak Point, No Man's Friend, Oromocto Shoals, Wilmo's Bluff, Cox's Point, Robert-son's Point, and Fanjoy's Point, Grand Lake. Visible ten miles.

Latitude, Longitude, and Variation of the Compass, at the following Light Stations in the Bay of Fundy, belonging to New Brunswick:

| | Lat. | Long. | Var. |
|---------------------------|-------------|------------|----------|
| Partridge Island, | 45 14 20 N. | 65 3 50 W. | 16 30 W. |
| Beacon, | 45 15 00 " | 65 3 36 " | 16 30 " |
| Point Lepreaux, | 45 3 50 " | 66 27 4 " | 16 30 " |
| Gannet Rock, | 44 30 40 " | 66 42 50 " | 16 20 " |
| Machias Seal Islands, . | 44 30 3 " | 67 6 10 " | 16 20 " |
| Head Harbour, | 44 57 40 " | 66 53 55 " | 16 20 " |
| Saint Andrews, | 45 4 10 " | 67 4 00 " | 16 20 " |
| Quaco, | 45 19 33 " | 65 31 55 " | 16 30 " |
| Cape Enrage, | 45 36 00 " | 64 46 40 " | 16 50 " |

Pilotage District of the Port of Saint John.

RATES OF PILOTAGE.

INWARDS.

First District—From Partridge Island to Musquash Head, bearing North West, One dollar per foot.

Second District—From Musquash Head to Point Lepreaux, bearing North West, One dollar and Twenty-five cents per foot.

Third District—From Point Lepreaux to North Head of Grand Manan, bearing North West, or North Channel, bearing South East, One dollar and Fifty cents per foot.

Fourth District—From the North Head of Grand Manan, or North Channel, as aforesaid, to Machias Seal Island, bearing South, or Brier Island, bearing South-East, One dollar and Seventy-five cents per foot.

Fifth District.—From the outside limit of the fourth district to a bound ranging with Mount Desert and Cape Sable, Seal Island, bearing north-west and south-east, being the outside limits of the Pilotage District, Two dollars and twenty five cents per foot.

OUTWARDS.

Pilotage from the Harbour of the Port of Saint John to outside of Partridge Island One dollar and Twenty-five cents per foot.

Pilotage down the Bay of Fundy, when required, shall be Two dollars per foot over and above the One dollar and Twenty-five cents Harbour pilotage outward.

Try Spencer's Arnica Court Plaster.

Any Pilot employed in the removal of any ship or vessel within the Port or Harbour of Saint John, from any mooring ground to any wharf, or from any wharf to any mooring ground, and properly mooring and securing the said vessel, shall be entitled to demand and receive for such services, as follows: One dollar and fifty cents for vessels not over 100 tons; Two dollars for vessels over 100 tons, and not exceeding 200 tons; three dollars for vessels over 200 tons, and not exceeding 300 tons; four dollars for all vessels over 300 tons, and not exceeding 400 tons; and twenty-five cents additional for every 50 tons such vessel may measure over 400 tons.

Boarding Districts and rates of Pilotage for the piloting of vessels into that part of the District of Saint John called the Harbour of Musquash, are as follows: Nos. 1 and 2 of the Port or Harbour of Saint John shall be No. 1 district of the Harbour of Musquash, and districts Nos. 3, 4, and 5 of the said Harbour of Saint John shall be Nos. 2, 3, and 4 of the Harbor of Musquash. That the rates of Pilotage inwards into the Harbour of Musquash shall be—for No. 1 district, One dollar and Seventy-five cents per foot draft of water, and Twenty-five cents additional per foot each district boarded beyond the said first district.

The pilotage outwards within the first district shall be One dollar per foot.

The following vessels are exempted from compulsory pilotage: All vessels registered in the Dominion of Canada, of 150 tons and under, and all vessels outward bound beyond the first district.

The following are Licensed Pilots: John Traynor, Thomas Traynor, Samuel Rutherford, George P. Mulherrin, James Cassely, Edward J. Fletcher, John Spears, James E. Mantle, John Spears (2d), Thomas Vaughan, James Reed, Robert Thomas, Joseph Doherty, John L. C. Sherrard, William Hatfield, James Doyle, Henry Spears, John Thomas, Patrick Traynor, William Quinn, Thomas Doody, James Murray, Lewis Bennett, Henry Thomas, John Scott, Philip G. Doody, John Sproule, Patrick Conlin, James Reed, Jr., John Spears (5d), Daniel Mulherrin, William Miller, James Miller, Charles Daley, William Lahey, Bernard Mullin, Robert Reed, George Thomas, George E. Mulherrin, Richard Cline, Richard Scott, James M'Parland, Daniel Daley, James G. Spears, James Quinn, and Michael Garrity.

John McAnulty, for Musquash.

Rates of Wharfage.

Established by Act 5 Vict. c. 39, in the City of Saint John, and Parish of Portland.

For every decked vessel or woodboat, of the burthen of 40 tons, and under, 1s 6d per day; above 40, and under 50 tons, 1s 9d; above 50, and under 60 tons, 2s; above 60, and under 70 tons, 2s 3d; above 70, and under 80 tons, 2s 6d; above 80, and under 90 tons, 2s 9d; above 90, and under 100 tons, 2s; above 100, and under 120 tons, 3s 6d; above 120, and under 150 tons, 4s; above 150, and under 180 tons, 4s 6d; above 180, and under 200 tons, 5s; above 200, and under 220 tons, 5s 6d; above 220, and under 240 tons, 6s; above 240, and under 260 tons, 6s 6d; above 260, and under 280 tons, 7s; above 280, and under 300 tons, 7s 6d; above 300, and under 320 tons, 8s; above 320, and under 340 tons, 8s 6d; above 340, and under 360 tons, 9s; above 360, and under 380 tons, 9s 6d; above 380, and under 400 tons, 10s; above 400, and under 450, 11s 3d; above 450, and under 500 tons, 12s 6d; and 1s 3d for every additional 50 tons.

Harbour Master's Fees.

On vessels of 30 and under 59 tons, 2s 6d; vessels of 50 and under 75 tons, 3s 9d; 75 and under 100 tons, 5s; 100 and under 150 tons, 6s 3d; 150, and under 200 tons, 7s 6d; 200, and under 300 tons, 10s; 300, and under 400 tons, 12s 6d; 400 tons and upwards, 15s; decked vessels under 10 tons, owned and registered at Saint John, and all British vessels under that tonnage, trading within the Bay of Fundy, or arriving from ports to the Northward of Cape Cod, or the Westward of Cape Canso, or from any port in Nova Scotia, to pay annually as follows: Under 30 tons, 3s 9d; over 30, and under 50 tons, 5s; over 50, and under 75 tons, 6s; over 75, and under 100 tons, 10s.

Top Wharfage.

Established by Act 13 Vict. c. 41, in the City of Saint John, and in the Parish of Portland.

Anchors and chains of all kinds, per ton, one shilling and three pence; barrels of flour, bread and meal, and all other barrels under 22 lbs weight, each, one halfpenny; half barrels, firkins, and kegs of all kinds, each, one farthing; barrels of salt provisions and pickled fish, each, one penny; ballast, per ton, sixpence; bricks, per thousand, one shilling; bales and boxes of merchandize, each, fourpence; boxes of soap or candles, weighing 112 lbs or less, each, one farthing; boxes weighing over 112 lbs each, one half penny; boxes of smoked herrings, each, one farthing; copper and composition bars, bolts, sheets, spikes, and nails, per ton, one shilling; coals (except Anthracite), per chaldron, fourpence; coals, Anthracite, per chaldron, threepence; carriages and coaches, each, sixpence; chalk, per ton, sixpence; cattle, viz., bulls, oxen and cows, each sixpence; heifers, calves, sheep, and lambs, each, one penny; coffee, cocoa, nuts, and filberts, in bags, per bag, one half penny; salt, in bags, each, one half penny; dry fish, per quintal, one half penny; glass, in boxes of 100 feet, each, one half penny; glass, smaller packages, each, one farthing; hogsheads of liquors and liquids, each, fourpence; hay, screwed, per ton, one shilling; hay, unscrewed, per ton, one shilling and sixpence; hides, green, each, one half penny; hides, dry, each, one farthing; hides, in bales, per bale, sixpence; hemp, cordage, and oakum, per ton, one shilling; hollow ware and castings, per ton, one shilling and threepence; hampers, each, one penny; horses, mares, and geldings, each, sixpence; hogsheads of line, and dry fish, each, threepence; iron, in bars, bolts, sheets, plates, nails, spikes, and pigs, per ton, one shilling; lumber, per thousand feet, superficial, sixpence; lead, in bar, sheet, shot, pigs, and pipes, per ton, one shilling; molasses, per hogshead, fourpence; molasses, per puncheon, fourpence; molasses, per tierce, threepence; puncheons of all kinds, not herein otherwise provided for, each, fourpence; pipes of liquids and liquors, each, sixpence; quarter casks of all kinds, each, twopence; raisins, in boxes, per box, one halfpenny; raisins, in smaller packages, each, one farthing; sugar, in hogsheads, each, sixpence; salt, in bulk, grain and roots of all kinds, per hundred bushels, one shilling and sixpence; slate, per ton, sixpence; stone, per ton, sixpence; spelter, per ton, one shilling; tea, in boxes, each, one penny; tea in smaller packages, each, one penny; timber of all kinds, undressed, per ton, sixpence; tierces of sugar, or of other articles not herein enumerated, each, fourpence; waggons, buggies, gigs, and other vehicles, each, threepence; zinc, in sheets, bar, block, nails and spikes, per ton, one shilling.

All empty packages to pay half the rates of full packages; and on all

J. H. Cumberland & Co., corner Union and Sydney streets, and corner Wilbert and City Roads.

Millinery, a specialty, Flowers, Feathers, &c.—

Spencer's Vesuvian Liniment—Try it.

el within the
o any wharf,
mooring and
nd receive for
sels not over
xceeding 20
xceeding 30
xceeding 400
h ves el may

f vessels into
f Musquash,
t John shall
ts Nos. 3, 4,
and 4 of the
nto the Har-
nd Seventy-
ditional per

e One dollar
ilottage: All
and under,

as Traynor,
Edward J.
ed), Thomas
John L. C.
ohn Thomas,
urray, Lewis
ohn Sproule,
Mulherrin,
ey, Bernard
in, Richard
s G. Spears,

John, and

0 tons, and
above 50,
above 70,
9d; above
6d; above
6d; above
ons, 5s 6d;
60 tons, 6s
under 340
and under
0, and un-
ls 3d for

goods, wares, and merchandize, not hereinbefore enumerated and rated, to pay at the rate of one shilling per ton weight or measurement, at the opinion of the collector, proprietor, or lessee of the wharf or wharves where the same is placed.

Rates of Slippage at the Corporation Slips.

All decked vessels, same rates as for wharfage; woodboats, or other boats, or undecked vessels, having standing masts, and all scows, and not lying at the wharves on either side of the Slips, to pay the following rates:

| | |
|---|---------|
| Every Woodboat of sufficient burthen to carry 10 cords of wood, or under, | 60c. |
| Ditto ditto upwards of 10 cords, and not more than 15, | \$1. |
| Ditto ditto upwards of 15 cords, and not more than 20, | \$1.50. |
| Ditto ditto upwards of 20 cords, | \$2. |

The above to be paid each trip; and if any such vessel remains over six days, an additional duty to be paid of from 50 cents to \$1 daily, according to the burthen. Other boats and vessels without decks, and having fixed or standing masts, and all scows, to pay 30c. each trip, and 30c additional per day, if suffered to remain over three days.

Market Tolls.

Beef, per quarter, 4 cents; Hogs, of 200 lbs, or under, 4c, and every additional 10c lbs, 1c; Sheep, Lamb, Goat, or Veal, per carcas, each, 4c; Butter, tub, pail, jar, or firkin, of 10 lbs and under, 2c; every additional 10 lbs, 1c; Butter in rolls, and Lard in cakes, for every 10 lbs, or under, 2c; Tallow, for every 10 lbs, or under, 1c; Cheese, for every 10 lbs, or under, 1c; Potatoes, per 100 lbs, 2c.; Turnips, per 100 lbs., 1c; Oysters, in tubs, or other vessel, per gallon, 2c; Do, in shell, per bushel, 2c; Turkeys, each, 1c; Geese, each, 1c; Pigeons, per dozen, 1c; Partridges, Fowls, or Ducks, per pair, 1c; Flour or Meal, per 10 lbs, 2c; Oats, per 100 lbs, 2c; Peas and Beans, per 100 lbs, 5c; Ham, Shoulders, and Bacon, per piece, 1c; Eggs, for every 10 dozen, or under, 1c; Beets, Carrots, and Parsnips, per 100 lbs, 3c; Apples, per 100 lbs, 5c; Plums, per 100 lbs, 5c; Cherries, per box, 4c; Cucumbers, per dozen, 1c; Fish, smoked, per 100. 2c; Sugar, maple, for 10 lbs, or under, 1c; every additional 10 lbs, 1c; Socks and Mitts, per dozen pair, 3c; Yarn, woollen, per lb, 1c; Corn, gre n, per dozen, 4c; Peas and Beans, green, per 100 lbs, 5c; Onions, per 100 lbs, 3c; Cabbages, per dozer, 4c; Berries, for 5 quart pail, 1c; Do, for 10 quart pail, 2c; Moose, Cariboo, and Bear, per quarter, 4c; Deer, per quarter, 2c; Hides, Ox or Cow, each, 4c; Skins, Sheep, each, 2c; Skins, Calf, tanned or untanned, each, 2c; Wool, per lb, 1c; Feathers, per lb, 1c; Salmon, each, 2c. All other articles not enumerated, 2 cents on each Dollar of value.

Fish Market Dues.

For every Salmon, 3c; Codfish, Pollock, Bass, or Shad, each 1c; Halibut, not exceeding 20 lbs, 2c; exceeding 20 lbs, and every 20 lbs, 2c; every Lobster, 1c; dozen of Haddock, 3c; every 100 of Gaspereaux, Alewives, Herrings, or other small fish, 3c.

Fees for Assaying Weights and Measures.

Each weight, 2 cents; each measure containing more than one gallon, 3 cents; all smaller measures, each 2 cents; every yard stick, 2 cents; every scale beam, patent, or other beam or balance, 7 cents.

Fancy and Initial Note Paper and Envelopes—

Spencer's Vesuvian Liniment, the Sure Cure.

Grey and White Cottons, sheeting and Pillow Cottons—

W. G. Campbell & Co.'s, corner Union and Sydney street, and corner Gilbert and City Roads.

Tolls at the Haymarket.

Hay, per cwt, 1c; Straw, per cwt, 3c; Shingles, per M, 4c; Cedar posts, per dozen, 4c; Wood, per cord, 4c; Juniper, per ton, 4c; Spars, to 9 inch, each, 2c; Do., over 9 inch, each, 4c; Planks, per M, 32c; Boards, per M, 16c; Hardwood, Ash, Birch, Maple, or other hardwood logs, each, 2c; Staves, hardwood, per 100, 2c; Do., softwood, per 100, 4c; Hoop poles, per 100, 1c.

Rates at the Public Weighing Machines.

Every load not exceeding one thousand pounds weight, 20c. and 2c. for every additional hundred weight—payable, half by the seller, and half by the purchaser.

Rates of Cartage in the City of Saint John.

| ARTICLES AND WEIGHT. | DISTRICTS | | | | | | | |
|--|-----------|------|------|------|------|------|------|------|
| | 1ST. | 2D. | 3D. | 4TH. | 5TH. | 6TH. | 7TH. | 8TH. |
| | ¢ c. | ¢ c. | ¢ c. | ¢ c. | ¢ c. | ¢ c. | ¢ c. | ¢ c. |
| For a load of Wood (Quarter of a Cord), - | 16 | 18 | 20 | 23 | 25 | 28 | 30 | 33 |
| For a load of Coals (Half a Chaldron), - | 25 | 28 | 30 | 33 | 35 | 37 | 40 | 42 |
| For a load containing 1350 lbs. of Grain, Salt, Potatoes, or any other articles measured at loading or unloading, except Coals, - | 17 | 20 | 22 | 25 | 28 | 30 | 33 | 35 |
| For a pipe of Wine, Gin, or Brandy, and housing within the door of the first floor, - | 60 | 63 | 65 | 68 | 70 | 73 | 75 | 78 |
| For a puncheon of Rum, or a tierce of Sugar, from 7 to 10 cwt., and housing, - | 30 | 33 | 35 | 37 | 40 | 42 | 45 | 47 |
| For a puncheon of Molasses, a hogshead of Sugar, of 10 cwt. or upwards, or a hogshead of Tobacco, and housing, - | 40 | 43 | 45 | 48 | 50 | | 53 | 58 |
| For a hogshead or puncheon of Cider, or a load of Dried Fish, of 15 cwt., and storing, - | 25 | 28 | 30 | 33 | 35 | 38 | 40 | 43 |
| For a load of Shingles, Hoop Poles, Heading, Staves, Treennails, Smoked Fish in boxes, Salmon in kits, Dry Goods, or a load of any other article not herein mentioned, or a hogshead of Lime, or a hogshead or crate of Earthenware, or two tierces of Earthenware, a hogshead of Dried Fish, two tierces of Coffee, or quantity in bags not exceeding 12 cwt., or a load containing 6 bags Salt, say about 1350 lbs., or a load containing 6 brls. Flour, or 5 brls of Sugar, Fish, Beef, Pork, Turpentine, Cider, or half a ton of Iron, or the same quantity of Cordage in coil not exceeding 4 cwt., or a load of any articles not herein mentioned, - | 15 | 18 | 20 | 23 | 25 | 28 | 30 | 33 |
| For a 64 gallon cask of Wine, Rum, Gin, Brandy, Molasses, or Porter, or for a load of Sand, Gravel, or Stones, or a load of 4 brls. of any Spirituous Liquor or Molasses, - | 20 | 23 | 25 | 28 | 30 | 33 | 35 | 38 |
| For Cables and Cordage, in coils above a cwt., or if to coil, per ton, or if for Hay loose, per ton, - | 1 00 | 1 05 | 1 10 | 1 15 | 1 20 | 1 25 | 1 30 | 1 35 |
| For Hay, screwed, per ton, - | 50 | 54 | 57 | 60 | 64 | 67 | 70 | 73 |
| For Bricks, per thousand, - | 80 | 85 | 90 | 95 | 1 00 | 1 05 | 1 10 | 1 15 |
| For Lumber, per thousand feet, - | 60 | 65 | 70 | 75 | 80 | 85 | 90 | 95 |
| For the carriage of any article or articles not exceeding half a load, - | 10 | 13 | 15 | 18 | 20 | 23 | 25 | 28 |

H. R. Smith, 14 King street, Saint John, N. B.

J. H. Cumberland & Co.'s, corner Union and Sydney street, and corner Gilbert and City Roads.

Grey and White Cottons, sheeting and Pillow Cottons—

Spencer's Vesuvian Liniment, for Rheumatism.

[1876.

ted and rated, ment, at the f or wharves

tips.

uts, or other crows, and not following rates:

under, 60c. an 15, \$1. an 20, \$1.50. \$2.

remains over \$1 daily, ac- decks, and c. each trip, days.

c, and every arens, each, every addi- ry 10 lbs, or 2, for every per 100 lbs., n shell, per r dozen, 1c; per 10 lbs, Ham, Shoul- under, 1c; 100 lbs, 5c; per dozen, under, 1c; 2c; Yarn, ans, green, r, 4c; Ber- e, Cariboo, x or Cow, ned, each, All other

d, each 1c; ery 20 lbs, aspereaux,

one gallon, 2 cents;

For Household Furniture, without reference to distances, single horse load, 75c.; more than one horse, \$1.50; and when agreement is by the hour, single teams, 50c., double team, \$1.

The *First District* to comprise all that part of the City lying between and within the North side of Union Street, the East side of Prince William Street, and the South side of Duke Street.

Second District to comprise all that part of the City outside of the First District, which lies between and within the East side of Mill Street, near the City line, North side of Pond Street, East side of Peel Street, North side of Carleton Street, East side of Coburg and Charlotte Streets, and South side of Queen Street.

Third District to comprise all that part of the City outside of the Second District, that lies between and within the City line on the North, the East side of Dorchester Street, North side of Hazen Street, East side of Garden Street, Northernly side of Paddock Street, Easterly side of Waterloo Street, East side of Sidney Street, and South side of Saint James Street.

Fourth District to comprise all that part of the City outside of the Third District, that lies between and within the City line on the North, to the Westward of a line at right angles to the said City line, and which strikes the intersection of the Easterly line of Coburg with the Northernly line of Hazen Street, the Easterly side of Coburg Street, Northernly side of Cliff Street, Westerly side of Waterloo Street, Northernly side of Richmond Street, Easterly side of Brussels Street, Easterly side of Carmarthen Street, and Southernly side of Main Street.

Fifth District to comprise all that part of the City outside of the Fourth District, that lies between and within the City line on the North, the Southernly line of the General Public Hospital Grounds, the Northernly side of Jordan's Alley (so called), lying between Waterloo and Brussels Streets, Easterly side of Brussels Street, Northernly side of Clarence Street, Easterly side of Saint Patrick Street, Easterly side of Wentworth Street, and Southernly side of Main Street.

Sixth District to comprise all that part of the City outside of the Fifth District, which lies between and within the Northernly side of Clarence Street, Easterly side of Saint David Street, East side of Pitt Street, and South side of Main Street.

Seventh District to comprise all that part of the City lying to the South of the South side of Main Street, and to the East of the East side of Pitt and Saint David Streets, and to the South of the North side of Clarence Street.

Eighth District to comprise all that part of the City lying to the Northward of the North side of Clarence Street, to the Eastward of the East side of Brussels Street, and Northward of the Northernly side of the said Jordan's Alley, and Northward of the Southernly line and bound of the General Public Hospital Grounds.

H. I. Spencer, Medical Warehouse, St. John.

Dress Stuffs, Coburgs, Lustres, Merinos, &c.

J. H. Cumberland & Co., Corner Union and Sydney sts., and corner Gilbert and City Roads.

Rates of Ferriage across the Harbour of St. John.

PRINCESS STREET FERRY.

Foot passengers, 3 cents each; Discount Tickets, 40 for One Dollar; \$16 per annum; children under 12 years of age, and school boys and girls over 12 years of age, going to and from school only, and sewing girls, 2 cents single ticket, 50 cents per month; clerks under 21 years of age, and apprentices, 3 cents single ticket, \$1.00 per month; horse, ox, or other large animal, 5 cents single ticket; single waggon, cart, dray, sled, or other one horse vehicle, 4 cents single ticket; single waggon, gig, or sleigh, with horse and driver, 10 cents single ticket, 12 for \$1, \$40 per annum; single cart, dray, sled, or other one horse vehicle for hauling purposes, with horse and driver, loaded or unloaded, 9 cents single ticket, 15 for \$1, \$38 per annum; double waggon or sled, for hauling purposes, with horses and driver, loaded or unloaded, 15 cts. single ticket, 10 for \$1, \$70 per annum; if load over 4000 lbs., for every additional 200 lbs, 1 cent; double waggon or carriage, for conveying passengers, including horses and driver, 15 cents; double waggon or carriage, not loaded, 12 cents; one barrel, 2 cents; bag, containing two bushels, 2 cents; firkin, keg, or box, of about same size, 1 cent; cask of lime, four cents; pipe, hogshead, or puncheon, 15 cents; every 100 lbs of other freight, 1 cent.

For Particulars see Advertisement on page 16.

[1876.]

1876.]

RATES OF CARTAGE.

33

Rates of Cartage in Carleton.

J. H. Cumberland & Co., Corner Union and Sydney sts., and corner Gilbert and City Roads.

Dress Stuffs, Coburgs, Lustres, Merinos, &c.

ARTICLES AND WEIGHT.

DISTRICTS.

| ARTICLES AND WEIGHT. | DISTRICTS. | | | | | | |
|---|------------|------|------|------|------|------|------|
| | 1st. | 2d. | 3d. | 4th. | 5th. | 6th. | 7th. |
| | ¢ c. | ¢ c. | ¢ c. | ¢ c. | ¢ c. | ¢ c. | ¢ c. |
| 1. For a load of Wood (quarter of a cord), - | 13 | 15 | 18 | 20 | 22 | 25 | 28 |
| 2. For a load of Coals (half a chaldron), - | 25 | 28 | 30 | 33 | 35 | 37 | 40 |
| 3. For a load, containing 15 bushels of Grain, Salt, Potatoes, or any other articles measured at loading or unloading, except Coals, - | 17 | 20 | 22 | 25 | 28 | 30 | 33 |
| 4. For a pipe of Wine, Gin, or Brandy, and housing within the door of the first floor, - | 60 | 63 | 65 | 68 | 70 | 73 | 75 |
| 5. For a puncheon of Rum, or a tierce of Sugar, from 7 to 10 cwt., and housing, - | 30 | 32 | 35 | 38 | 40 | 42 | 45 |
| 6. For a puncheon of Molasses, a hogshead of Sugar, of 10 cwt. or upwards, or a hogshead of Tobacco, and housing, - | 40 | 43 | 45 | 48 | 50 | 53 | 55 |
| 7. For a hogshead or puncheon of Cider, or a load of Dried Fish, of 15 cwt., or a common load of household Goods, and storing, - | 25 | 28 | 30 | 33 | 35 | 38 | 40 |
| 8. For a load of Shingles, Hoop Poles, Staves, Heading, Trenails, Smoked Fish in boxes, Salmon in kits, Dry Goods, or two half-hhds. lime, or a hogshead or crate of Earthenware, or two tierces of Earthenware, a hogshead of Dried Fish, or two tierces Coffee, or quantity in bags not exceeding 12 cwt., or a load containing 6 brls Flour, or 5 brls. Sugar, Fish, Beef, Pork, Tar, Pitch, Turpentine, or Cider, or half a ton of iron, or the same quantity of Cordage in coils not exceeding 4 cwt., or a load of any other articles not herein mentioned, - | 15 | 18 | 20 | 23 | 25 | 28 | 30 |
| 9. For a 64 gallon cask of Wine, Rum, Brandy, Gin, Molasses, or Porter, or for a load of Sand, Gravel, or Stones, or a load of 4 brls. of any Spirituous Liquors, or Molasses, - | 20 | 23 | 25 | 28 | 30 | 33 | 35 |
| 10. For Cables and Cordage, in coils above 4 cwt., or if to coil, per ton, or for 11ay loose, per ton, - | 1 00 | 1 05 | 1 10 | 1 15 | 1 20 | 1 25 | 1 30 |
| 11. For 11ay, screwed, per ton, - | 50 | 54 | 57 | 60 | 64 | 67 | 70 |
| 12. For Bricks, per thousand, - | 80 | 85 | 90 | 95 | 1 00 | 1 05 | 1 10 |
| 13. For Lumber, per thousand feet, - | 60 | 65 | 70 | 75 | 80 | 85 | 90 |
| 14. For the cartage of any article or articles not exceeding half a load, - | 10 | 13 | 15 | 18 | 20 | 23 | 25 |

The *First District* to comprise all that part of Carleton lying north of Rodney street, and west of Front Row.

The *Second District* to comprise that space lying beyond the first District northward of Rodney street, extending west to Ludlow street.

The *Third District* to comprise the space lying beyond the second District northward of Rodney street, extending west to Watson street.

The *Fourth District* to comprise the space lying beyond the third District northward of Rodney street, extending west to the City line.

The *Fifth District* to comprise the space lying south of Rodney street, and east of Maine street.

The *Sixth District* to comprise the space lying beyond the fifth District, and beyond the south line of Rodney street, and extending west to Ludlow street, and to the north side of Germain street.

The *Seventh District* to comprise all the space lying beyond the sixth District.

For Handcartmen and Porters for loading and carrying any articles handcart, and housing according to the following scale:—For the *First* District, 5 cents; *Second* District, 6 cents; *Third* District, 7 cents; *Fourth* District, 8 cents; *Fifth* District, 9 cents; *Sixth* District, 10 cents; *Seventh* District, 11 cents.

Spencer's Amline Press-Print at 1882.

CORPORATION ANCHORAGE.—Vessels not exceeding 50 tons, 75c.; 50 to 100 tons, \$1; 100 to 150 tons, \$1.25; 150 to 200 tons, \$1.50; 200 to 250 tons, \$1.75; 250 to 300 tons, \$2; 300 to 350 tons, \$2.25; 350 to 400 tons, \$2.50; 400 to 450 tons, \$2.75; 450 to 500 tons, \$3; 500 to 550 tons, \$3.25; 550 to 600 tons, \$3.50; 600 to 650 tons, \$3.75; 650 to 700 tons, \$4; 700 to 750 tons, \$4.25; 750 to 800 tons, \$4.50; 800 to 850 tons, \$4.75; 850 to 900 tons, \$5; 900 to 950 tons, \$5.25; 950 to 1000 tons, \$5.50, and 25c. for each additional 50 tons.

Poney Carts, Express Carts, and Express Waggon.

For loading, carrying, and housing any goods, or any other article, from the Market Slip, in King's and Queen's Wards, or from any other place within the limits of the first district, to any other place within the said several five districts, the rates of prices are as follows: For the first district, 10c; second district, 12c; third district, 14c; fourth district, 16c; fifth district, 18c; sixth district, 20c; seventh district, 22c; eighth district, 24c.

Hand Cartmen and Public Porters.

For loading, carrying, and housing any goods, or any other article, from the Market Slip, in Kings and Queens Wards, or from any other place within the limits of the first district, to any other place within the said several five districts, the rates of prices are as follows: For the first district, 10c.; second district, 11c.; third district, 12c.; fourth district, 13c.; fifth district, 14c.; sixth district, 15c.; seventh district, 16c.; eighth district, 17c.

Hackney Coach Fares.

For conveying one passenger from any public stand to any part of the City, or from any one part of the City to any other part thereof, 80c. If coach detained, there shall be paid for every time not exceeding half an hour, fifty cents (50c); and for every additional half hour after the first, fifty cents (50c). Provided always, that in case any driver shall be required to cross the ferry to Carleton, he shall, in addition to the foregoing fares, be entitled to demand and receive the ferriage for himself, his carriage and horses, both going and returning.

Time for going through the Falls.

The Falls are level or still water at about three and a half hours on the *flood*, and about two and a half on the *ebb*, so that they are passable four times in twenty-four hours, about ten or fifteen minutes each time. No other rule can be given, as much depends on the floods in the River Saint John, and time of high water or full sea, which is often hastened by high winds, and in proportion to the height of them.

TO PURIFY RIVER OR MUDDY WATER.—In a quart of warm water dissolve an ounce of alum, and stir it about in the proportion of a teacupful to each gallon. The impurities present will settle at the bottom, and the water will in the course of a day be quite clear.

TO DRIVE FLIES FROM A ROOM.—Mix with half a teacupful of milk a tablespoonful of finely ground black pepper, and the same quantity of tar. Put this about the places where the flies are most numerous.

PARKS' COTTON MANUFACTURES.

COTTON WARP, White, Blue, Red, Orange, and Green.

Nos. 5's to 10's.

Warranted Full Length and Weight.

Stronger and Better in every respect

THAN ANY OTHER ENGLISH OR AMERICAN WARP.

BEWARE OF IMITATIONS.

NONE is GENUINE WITHOUT OUR NAME on THE LABEL.

H. R. Smith, 14 King street, Saint John, N. B.

Call on H. L. Spencer, Medical Warehouse, 20 Nelson Street.

Direct Importers of British and Foreign Dry Goods.

J. M. Cumberland & Co., corner Union and Sydney streets, and corner Gilbert and City Roads,

[1876.]

; 50 to 100 tons,
s, \$1.75; 250 to
400 to 450 tons,
s, \$3.50; 600 to
to to 800 tons,
s, \$5.25; 950 to

Waggons.

r other article,
rom any other
r place within
ows: For the
e; fourth dis-
district, 22c;

other article,
om any other
ace within the
ows: For the
12c.; fourth
enth district,

o any part of
thereof, 30c.
xceeding half
our after the
driver shall
dition to the
riage for him-

hours on the
passable four
h time. No
in the River
en hastened

m water dis-
a teacupful
bottom, and

l of milk a
quantity of
umerous.

PARKS' COTTON MANUFACTURES.

Cotton Carpet Warps,

Made of No. 8's Yarn 4 Ply Twisted.

White, Red, Orange, Brown, Slate, Blue, Green, &c.

ALL FAST COLOURS.

BEAMWARPS for WOOLLEN MILLS,

Any Width and Number of Yarn. Warranted to Weave well.

All our Goods have our name upon them; and are warranted to be all that we claim for them.

They are Sold by us only to the

WHOLESALE TRADE,

From whom Country Merchants can always obtain them by asking specially for them.

WM. PARKS & SON,
NEW BRUNSWICK COTTON MILLS,
SAINT JOHN, N. B.

New Brunswick Series of School Books—

Perfumery and Toilet Articles—H. L. Spencer, St. John.

Only one price, and no trouble to show Goods—

MOON'S CHANGES.

- ☉ First Quarter, 4th day, 10h. 59m. morning. E.
- ☾ Full Moon, 11th day, 1h. 59m. morning. N. E.
- ☉ Last Quarter, 18th day, 4h. 1m. morning. W.
- New Moon, 26th day, 9h. 17m. morning. S.

J. H. Cumberland & Co., corner Union and Sydney streets, and corner Gilbert and City Roads.

| D. M. | DAY OF WEEK. | EVENTS, HOLIDAYS, ETC. | SUN'S DEC. S. | | | MOON'S R. & S. | | | MOON'S PLACE. | HIGH WATER |
|-------|--------------|----------------------------------|---------------|-------|-------|----------------|-------|-------|---------------|---------------|
| | | | D. M. | H. M. | H. M. | H. M. | H. M. | H. M. | | |
| 1 | Sat | a. 4h. ☽ ☽ ☉. 50° 35' N. | 23 | 3 | 7 | 46 | 4 | 22 | rises | feet 3 A 4 |
| 2 | Su | 2nd Sunday after Christmas. | 22 | 58 | 7 | 45 | 4 | 23 | 11m29 | head 5 48 |
| 3 | Mo | (2) aft. ☉ in per. Neap tides. | 22 | 52 | 7 | 45 | 4 | 24 | 11 40 | head 4 31 |
| 4 | Tu | (2) Gen. Wolfe born 1727. | 22 | 46 | 7 | 45 | 4 | 25 | 11m53 | neck 5 17 |
| 5 | W | aft. 6h. ♀ great. hel. lat. S. | 22 | 40 | 7 | 45 | 4 | 26 | 0 A 6 | neck 6 4 |
| 6 | Th | Epiphany. | 22 | 33 | 7 | 45 | 4 | 27 | 0 21 | arms 6 55 |
| 7 | Fri | (8) a. 7h. ♂ great. hel. lat. S. | 22 | 26 | 7 | 44 | 4 | 29 | 0 42 | arms 7 51 |
| 8 | Sat | Insurrec. at Red River 1870. | 22 | 18 | 7 | 44 | 4 | 30 | 1 13 | arms 8 52 |
| 9 | Su | 1st Sun. after Epiphany. | 22 | 10 | 7 | 44 | 4 | 31 | 2 0 | breast 9 55 |
| 10 | Mo | (11) m. 10h. ♀ sta. Spg. tides. | 22 | 1 | 7 | 43 | 4 | 32 | 3 6 | breast 11 A 1 |
| 11 | Tu | St. John Circuit Court. | 21 | 52 | 7 | 43 | 4 | 33 | 4A29 | h'art 11m36 |
| 12 | W | Dean Alford died 1871. | 21 | 43 | 7 | 42 | 4 | 34 | sets. | h'art 6m10 |
| 13 | Th | George Fox, Quaker, d. 1690 | 21 | 33 | 7 | 42 | 4 | 36 | 10m 8 | h'art 1 10 |
| 14 | Fri | King Robert Bruce d. 1329. | 21 | 22 | 7 | 41 | 4 | 37 | 10 24 | belly 2 2 |
| 15 | Sat | British Museum opened 1759 | 21 | 12 | 7 | 40 | 4 | 38 | 10 39 | belly 2 53 |
| 16 | Su | 2d Sunday after Epiphany. | 21 | 0 | 7 | 39 | 4 | 39 | 10 51 | reins 3 38 |
| 17 | Mo | m. 4h. ♀ ☽ ♀. ♀ 0° 21' S. | 20 | 49 | 7 | 38 | 4 | 41 | 11 1 | reins 4 20 |
| 18 | Tu | Franklin born 1706. | 20 | 37 | 7 | 37 | 4 | 42 | 11 12 | reins 5 2 |
| 19 | W | Eng. vict. Ciudad Rodrigo '12 | 20 | 25 | 7 | 36 | 4 | 44 | 11 38 | scers 5 45 |
| 20 | Th | (19) English took Rouen 1419 | 20 | 12 | 7 | 34 | 4 | 45 | 11m59 | scers 6 29 |
| 21 | Fri | (20) a. 7h. ♂ ☐ ☉. | 19 | 59 | 7 | 34 | 4 | 47 | 0A25 | tuigs 7 15 |
| 22 | Sat | (20) a. 7h. ♀ ☽ ☉. ♀ 5° 22' S. | 19 | 46 | 7 | 33 | 4 | 48 | 1 A 4 | thigs 8 3 |
| 23 | Su | 3d Sunday after Epiphany. | 19 | 32 | 7 | 32 | 4 | 50 | rises | knee 8 58 |
| 24 | Mo | a. 7h. ♀ in ☉. | 19 | 18 | 7 | 31 | 4 | 52 | 8m14 | knee 9 46 |
| 25 | Tu | (27) a. 10h. ♀ ☽ ☉. ♀ 3° 16' N. | 19 | 3 | 7 | 30 | 4 | 53 | 8 45 | legs 10 39 |
| 26 | W | (27) a. 11h. ♀ ☽ ☉. ♀ 1° 41' N. | 18 | 48 | 7 | 29 | 4 | 55 | 9 7 | legs 11m29 |
| 27 | Th | (28) a. 5h. ♀ ☽ ♀. ♀ 1° 38' N. | 18 | 33 | 7 | 28 | 4 | 56 | 9 23 | feet 0A14 |
| 28 | Fri | a. 2h. ♀ gr. elong. 18° 24' E. | 18 | 20 | 7 | 28 | 4 | 57 | 9 36 | feet 1 2 |
| 29 | Sat | m. 1h. ♀ ☽ ☉. ♀ 0° 26' N. | 18 | 17 | 7 | 28 | 4 | 59 | 9 48 | head 1 47 |
| 30 | Su | 4th Sunday after Epiphany. | 17 | 45 | 7 | 27 | 5 | 0 | 9 59 | head 2 33 |
| 31 | Mo | noon ☽ ☽ ☉. ☽ 1° 10' S. | 17 | 29 | 7 | 26 | 5 | 2 | 10m12 | neck 3A15 |

Temperature—highest for month in 24 years, 49° 00
 lowest " " —24. 00
 mean of tri-daily observation, 18. 92
 Rain—greatest fall for month in 24 years, 7.192 inch.
 least " " nil.
 mean " " 2.071 inch.
 Snow—greatest " " 42.000 "
 least " " 2.000 "
 mean " " 21.068 "

H. R. Smith, 14 King street, Saint John, N. B.

H. L. Spencer, 20 Nelson Street, St. John.

Only one price, and no trouble to show Goods—

RES.

PS,

d. en, &c.

LLS,

well.

nd are m.

E,

them.

LLS,

Photographs, \$1.00 to \$4.00 per dozen, at

1876. | FEBRUARY has Twenty-nine Days. | 1876.

MOON'S CHANGES.

- ☉ First Quarter, 2d day, 9h. 29m. afternoon. N. N. W.
- ☽ Full Moon, 9th day, 1h. 23m. afternoon. W. N. W.
- ☾ Last Quarter, 17th day, 0h. 32m. morning. E. S. E.
- New Moon, 25th day, 1h. 56m. morning. E. N. E.

Use Spencer's Vesuvian Liniment.

Gents' Furnishing Goods, in great variety, at

| D. M. | DAY OF WEEK. | EVENTS, HOLIDAYS, ETC. | SUN'S DEC. S. | | | SUN RISES. | | | SUN SETS. | | | MOON R. & S. | | MOON'S PLACE. | HIGH WATER. |
|-------|--------------|-----------------------------------|---------------|----|----|------------|----|----|-----------|--------|--------|--------------|----|---------------|-------------|
| | | | D. | M. | U. | M. | H. | M. | H. | M. | R. | S. | | | |
| 1 | Tu | <i>Hilary Term Supreme Court.</i> | 17 | 12 | 7 | 25 | 5 | 3 | rises. | neck | 4 | A | 1 | | |
| 2 | W | (1) m. 9h. ♀ perh. Neap tides | 16 | 55 | 7 | 24 | 5 | 4 | 10M43 | neck | 4 | A | 8 | | |
| 3 | Th | a. 1h. ♀ sta. | 16 | 37 | 7 | 23 | 5 | 5 | 11 | 9 | arms | 5 | 40 | | |
| 4 | Fri | (3) Span. Inquis. abol. 1813. | 16 | 20 | 7 | 22 | 5 | 6 | 11M47 | arms | 6 | 38 | | | |
| 5 | Sat | m. 3h. ♂ ♀. Sir R. Peel b. 1788 | 16 | 2 | 7 | 22 | 5 | 7 | 1A41 | breast | 7 | 30 | | | |
| 6 | Su | 5th Sunday after Epiphany. | 15 | 43 | 7 | 21 | 5 | 8 | 1 | 56 | breast | 8 | 42 | | |
| 7 | Mo | m. 5h. ☿ ☉. St. Januarius. | 15 | 25 | 7 | 20 | 5 | 10 | 3A23 | h'art | 9 | 41 | | | |
| 8 | Tu | Mary Q. Scots behd. 1587. | 15 | 6 | 7 | 19 | 5 | 11 | sets. | h'art | 10 | 47 | | | |
| 9 | W | St. Brithwald B. & C. | 14 | 47 | 7 | 18 | 5 | 12 | 8M27 | h'art | 11 | A44 | | | |
| 10 | Th | Spring tides. St. Paulinus. | 14 | 28 | 7 | 17 | 5 | 14 | 8 | 42 | belly | 0A12 | | | |
| 11 | Fri | a. 7h. ♀ gr. hel. lat. N. | 14 | 8 | 7 | 15 | 5 | 15 | 8 | 55 | belly | 0M37 | | | |
| 12 | Sat | Queen J. Grey behd. 1554. | 13 | 48 | 7 | 14 | 5 | 17 | 9 | 7 | reins | 1 | 26 | | |
| 13 | Su | Septuagesima. [1689. | 13 | 28 | 7 | 13 | 5 | 18 | 9 | 16 | reins | 2 | 11 | | |
| 14 | Mo | (13) Wm. III. & Mary II ac. er | 13 | 8 | 7 | 11 | 5 | 21 | 9 | 30 | seers | 2 | 55 | | |
| 15 | Tu | (16) Lindley Murray d. 1826. | 12 | 48 | 7 | 10 | 5 | 21 | 9 | 41 | seers | 3 | 38 | | |
| 16 | W | (17) m. 9h. ☿ ☉. 24° 5' 44" N. | 12 | 27 | 7 | 7 | 5 | 23 | 10 | 1 | thigs | 4 | 22 | | |
| 17 | Th | a. 5h. ♀ ☉. Neap tides. | 12 | 6 | 7 | 6 | 5 | 24 | 10 | 25 | thigs | 5 | 9 | | |
| 18 | Fri | midn. ☿ ☐ ☉. | 11 | 45 | 7 | 4 | 5 | 26 | 10 | 59 | thigs | 5 | 57 | | |
| 19 | Sat | [Victoria of Wales b. 1867. | 11 | 24 | 7 | 3 | 5 | 27 | 11M45 | knee | 6 | 47 | | | |
| 20 | Su | Sexagesima. Princess Louise | 11 | 2 | 7 | 1 | 5 | 29 | rises. | knee | 7 | 35 | | | |
| 21 | Mo | St. Agnes. Medium tides. | 10 | 41 | 6 | 59 | 5 | 31 | 6M46 | legs | 8 | 31 | | | |
| 22 | Tu | Robert Hall died 1831. | 10 | 19 | 6 | 58 | 5 | 32 | 7 | 12 | legs | 9 | 23 | | |
| 23 | W | m. 7h. ♀ ☉. ♀ 6° 33' N. | 9 | 57 | 6 | 56 | 5 | 34 | 7 | 31 | feet | 10 | 11 | | |
| 24 | Th | a. 1h. ♀ ☉. ♀ 1° 23' N. | 9 | 35 | 6 | 54 | 5 | 35 | 7 | 44 | feet | 10 | 57 | | |
| 25 | Fri | morn. 3h. ♀ sta. Spring tides. | 9 | 13 | 6 | 53 | 5 | 37 | 7 | 56 | head | 11M33 | | | |
| 26 | Sat | (28)m. 3h. ☿ ☉ scorpil * 0° 1' N | 8 | 51 | 6 | 51 | 5 | 37 | 8 | 7 | head | 0A27 | | | |
| 27 | Su | Quinquagesima. | 8 | 28 | 6 | 49 | 5 | 38 | 8 | 20 | neck | 1 | 13 | | |
| 28 | Mo | m. 4h. ♀ ☉. ♀ 1° 53' S. | 8 | 6 | 6 | 48 | 5 | 39 | 8 | 33 | neck | 1 | 58 | | |
| 29 | Tu | <i>Kings Circuit Court.</i> | 7 | 43 | 6 | 47 | 5 | 40 | 8M49 | arms | 2 | A | 46 | | |

| | |
|--|-------------|
| Temperature—highest for month in 24 years, | 49° 00 |
| lowest " " | 22. 00 |
| mean of tri-daily observation, | 21. 03 |
| Rains greatest fall for month in 24 years, | 6.990 inch. |
| least " " | nil. |
| mean " " | 2.484 inch. |
| Snow—greatest " " | 37.500 " |
| least " " | 2.250 " |
| mean " " | 13.313 " |

(13) The accession of William III. and Mary II. took place on this date, 1689, so that there was an interregnum of nearly two months after the abdication of James II.

All the Standard English and American Publications—

MOON'S CHANGES.

- ☉ First Quarter, 3d day, 5h. 24m. morning. S. S. W.
- ☾ Full Moon, 9th day, 1h. 48m. morning. W. by N.
- ☾ Last Quarter, 17th day, 9h. 0m. afternoon. E. S. E.
- ☾ New Moon, 25th day, 3h. 48m. afternoon. N. N. W.

J. H. Cumberland & Co., corner Union and Sydney streets, and corner Gilbert and City Roads.

| MOON'S PLACE. | HIGH WATER. | | D. M. | DAY OF WEEK. | EVENTS, HOLIDAYS, ETC. | SUN'S DEC. S. | | SUN RISES. | | SUN SETS. | | MOON R. & S. | | MOON'S PLACE. | HIGH WATER. | |
|---------------|-------------|------|-------|--------------|-----------------------------------|---------------|----|------------|----|-----------|----|--------------------|--------|--------------------|--------------------|----|
| | H. | M. | | | | D. | M. | H. | M. | H. | M. | H. | M. | | H. | M. |
| 1 | W | 4 | A | 1 | Ash Wednesday. a. ♀ in Ω. | 7 | 20 | 6 | 45 | 5 | 42 | rises. | arms | 3 | A | 37 |
| 2 | Th | 4 | 48 | | St. Chad. Neap tides. | 6 | 57 | 6 | 43 | 5 | 43 | 9 ^m 44 | breast | 4 | 32 | |
| 3 | Fri | 5 | 40 | | Cop. Fielding died 1855. | 6 | 34 | 6 | 41 | 5 | 44 | 10 | 31 | breast | 5 | 32 |
| 4 | Sat | 7 | 30 | | Scott murdered at Garry '70. | 6 | 11 | 6 | 39 | 5 | 46 | 11 ^m 36 | breast | 6 | 32 | |
| 5 | Su | 8 | 42 | | 1st Sunday in Lent. | 5 | 48 | 6 | 37 | 5 | 47 | 0A56 | h'art | 7 | 34 | |
| 6 | Mo | 9 | 41 | | Sir Charles Napier b. 1786. | 5 | 25 | 6 | 35 | 5 | 48 | 2 | 23 | h'art | 8 | 36 |
| 7 | Tu | 10 | 47 | | Albert Circuit Court. | 5 | 1 | 6 | 33 | 5 | 50 | 3 | 52 | belly | 9 | 33 |
| 8 | W | 11 | A44 | | Roscoe, historian, born 1753. | 4 | 38 | 6 | 31 | 5 | 51 | 5 | 16 | belly | 10 | 24 |
| 9 | Th | 0A12 | | | C. Knight d. 1873. Sg. tides. | 4 | 14 | 6 | 29 | 5 | 52 | 6A37 | belly | 11 | A11 | |
| 10 | Fri | 0m37 | | | ☉ ecl. m. 7h. ♀ gr. cl. 27°30' W. | 3 | 51 | 6 | 27 | 5 | 53 | sets. | reins | 11 ^m 38 | | |
| 11 | Sat | 1 | 26 | | Transl. St. Oswin K. & M. | 3 | 27 | 6 | 25 | 5 | 55 | 7 ^m 23 | reins | 0 ^m 1 | | |
| 12 | Su | 2 | 11 | | 2d Sunday in Lent. | 3 | 4 | 6 | 23 | 5 | 56 | 7 | 35 | seers | 0 | 45 |
| 13 | Mo | 2 | 55 | | Earl Grey born 1764. | 2 | 40 | 6 | 21 | 5 | 58 | 7 | 48 | seers | 1 | 30 |
| 14 | Tu | 3 | 38 | | Westmorland Circuit Court. | 2 | 16 | 6 | 19 | 5 | 59 | 8 | 3 | seers | 2 | 14 |
| 15 | W | 4 | 22 | | a. 8h. 2♂ ♂. 24°55' N. | 1 | 53 | 6 | 17 | 6 | 1 | 8 | 25 | thigs | 3 | 1 |
| 16 | Th | 5 | 9 | | morn. 9h. ♂ aph. | 1 | 29 | 6 | 15 | 6 | 2 | 8 | 55 | thigs | 3 | 49 |
| 17 | Fri | 6 | 47 | | a. 7h. ♀ sta. St. Patrick. | 1 | 5 | 6 | 14 | 6 | 4 | 9 | 35 | knee | 4 | 39 |
| 18 | Sat | 7 | 35 | | m. 7h. ♀ ♂ ☉. ♀ 0°24' S. | 0 | 42 | 6 | 12 | 6 | 5 | 10 | 30 | knee | 5 | 29 |
| 19 | Su | 8 | 31 | | 3d Sunday in Lent. | 50 | 18 | 6 | 10 | 6 | 6 | 11 ^m 33 | legs | 6 | 22 | |
| 20 | Mo | 9 | 23 | | at 2h. a. m. Spring begins. | 50 | 6 | 6 | 8 | 6 | 7 | rises. | legs | 7 | 14 | |
| 21 | Tu | 10 | 11 | | Eng. vict. Alexandria 1801. | 0 | 29 | 6 | 6 | 6 | 9 | 5 ^m 35 | feet | 8 | 3 | |
| 22 | W | 10 | 57 | | St. Aphrodisius B. & M. | 0 | 53 | 6 | 4 | 6 | 10 | 5 | 50 | feet | 8 | 50 |
| 23 | Th | 11 | A33 | | m. 4h. ♀ ♂ ☉. ♀ 1°51' N. | 1 | 17 | 6 | 2 | 6 | 12 | 6 | 4 | head | 9 | 36 |
| 24 | Fri | 0A27 | | | (23) a. 5h. ♀ ♀ ☉. ♀ 0°27' S. | 1 | 40 | 6 | 1 | 6 | 13 | 6 | 15 | head | 10 | 21 |
| 25 | Sat | 1 | 13 | | ☉ eclipsed. Spring tides. | 2 | 4 | 5 | 59 | 6 | 14 | 6 | 27 | neck | 11 | 5 |
| 26 | Su | 1 | 58 | | 4th Sunday in Lent. | 2 | 28 | 5 | 57 | 6 | 16 | 6 | 41 | neck | 11 ^m 51 | |
| 27 | Mo | 2 | A46 | | Bishop Stillingfleet d. 1699. | 2 | 54 | 5 | 55 | 6 | 17 | 6 ^m 57 | arms | 0A40 | | |
| 28 | Tu | | | | Kent Circuit Court. | 3 | 14 | 5 | 53 | 6 | 18 | sets. | arms | 1 | 31 | |
| 29 | W | | | | a. 5h. ♀ ♂ ☉. ♀ 1°9' N. | 3 | 38 | 5 | 51 | 6 | 19 | 0 ^m 6 | breast | 2 | 26 | |
| 30 | Th | | | | St. Quirinus M. | 4 | 15 | 49 | 6 | 21 | 1 | 31 | breast | 3 | 22 | |
| 31 | Fri | | | | Transl. St. Adelm. | 4 | 24 | 5 | 47 | 6 | 22 | 2 ^m 43 | breast | 4A27 | | |

For Horses, use Spencer's Vesuvian Liniment.

| | |
|--|-------------|
| Temperature—highest for month in 24 years, | 57° 00 |
| lowest " " | —13. 00 |
| mean of tri-daily observation, | 29. 13 |
| Rain—greatest fall for month in 24 years, | 7.940 inch. |
| least " " | 0.705 " |
| mean " " | 1.980 " |
| Snow—greatest " " | 51.500 " |
| least " " | 2.150 " |
| mean " " | 17.412 " |

H. B. Smith, 14 King street, Saint John, N. B.

W. W. E. E.
 HIGH WATER.
 H. M.
 4 A 1
 4 48
 5 40
 6 38
 7 30
 8 42
 9 41
 10 47
 11 A44
 0A12
 0m37
 1 26
 2 11
 2 55
 3 38
 4 22
 5 9
 6 47
 7 35
 8 31
 9 23
 10 11
 10 57
 11 A33
 0A27
 1 13
 1 58
 2 A 46

Gents' Furnishing Goods, in great variety, at

1876.]

APRIL has Thirty Days.

[1876.

MOON'S CHANGES.

- ☾ First Quarter, 1st day, 11h. 48m. morning. S. E.
- ☾ Full Moon, 8th day, 3h. 15m. afternoon. N. W.
- ☾ Last Quarter, 16th day, 4h. 13m. afternoon. S.
- New Moon, 24th day, 2h. 39m. morning. S. W.
- ☽ First Quarter, 30th day, 6h. 3m. afternoon. N.

Lame Back Cured by Spencer's Vesuvian Lignum.

| D. M. DAY OF WEEK. | EVENTS, HOLIDAYS, ETC. | SUN'S DEC. N. | | | SUN RISES. | | | SUN SETS. | | | MOON'S R. & S. | | MOON'S PLACE. | | HIGH WATER | |
|--------------------------|--------------------------------|------------------|----|----|---------------|----|----|--------------|--------|----|-------------------|----|------------------|----|---------------|--|
| | | D. | M. | H. | M. | H. | M. | H. | M. | R. | S. | H. | M. | H. | M. | |
| 1 Sat | St. Theodora. Neap tides. | 4 | 47 | 5 | 45 | 6 | 23 | rises | h'art | 5 | A28 | 11 | M. | 5 | A28 | |
| 2 Su | 5th Sunday in Lent. | 5 | 10 | 5 | 43 | 6 | 24 | 0 A 7 | h'art | 6 | 28 | 11 | M. | 6 | 28 | |
| 3 Mo | a. 8h. ♀ perh. St. Richard. | 5 | 33 | 5 | 41 | 6 | 26 | 1 32 | belly | 7 | 25 | 11 | M. | 7 | 25 | |
| 4 Tu | St. Ambrose B. & C. | 5 | 56 | 5 | 39 | 6 | 27 | 2 56 | belly | 8 | 18 | 11 | M. | 8 | 18 | |
| 5 W | m. 11h. 2♂ virg. *0° 3' S. | 6 | 19 | 5 | 37 | 6 | 28 | 4 16 | belly | 9 | 9 | 11 | M. | 9 | 9 | |
| 6 Th | (5) a. 6h. ♂ gr. hel. lat. S. | 6 | 42 | 5 | 35 | 6 | 29 | 5 33 | reins | 9 | 54 | 11 | M. | 9 | 54 | |
| 7 Fri | Prince Leopold Geo. b. 1853. | 7 | 4 | 5 | 33 | 6 | 31 | 6 50 | reins | 10 | 39 | 11 | M. | 10 | 39 | |
| 8 Sat | Odessa bomb. '54. Sp. tides. | 7 | 27 | 5 | 31 | 6 | 32 | 8 A 5 | sears | 11 | A23 | 11 | M. | 11 | A23 | |
| 9 Su | 6th Sunday in Lent. | 7 | 49 | 5 | 29 | 6 | 33 | sets | sears | 11 | M45 | 11 | M. | 11 | M45 | |
| 10 Mo | Chartist demonstration 1848. | 8 | 11 | 5 | 27 | 6 | 34 | 6 m 8 | sears | 0 | m 7 | 11 | M. | 0 | m 7 | |
| 11 Tu | Easter Term Supreme Court. | 8 | 33 | 5 | 26 | 6 | 36 | 6 28 | thigs | 0 | 53 | 11 | M. | 0 | 53 | |
| 12 W | Bossuet (Bishop) died 1704. | 8 | 55 | 5 | 24 | 6 | 37 | 6 54 | thigs | 1 | 41 | 11 | M. | 1 | 41 | |
| 13 Th | Rom. Cath. Rel. Act. 1829. | 9 | 17 | 5 | 22 | 6 | 38 | 7 30 | knee | 2 | 30 | 11 | M. | 2 | 30 | |
| 14 Fri | GOOD FRIDAY. Pres. Beat- | 9 | 38 | 5 | 21 | 6 | 39 | 8 19 | knee | 3 | 21 | 11 | M. | 3 | 21 | |
| 15 Sat | [rice Mary born 1857. | 10 | 0 | 5 | 19 | 6 | 41 | 9 22 | knee | 4 | 17 | 11 | M. | 4 | 17 | |
| 16 Su | Easter. Neap tides. | 10 | 21 | 5 | 17 | 6 | 42 | 10 33 | legs | 5 | 3 | 11 | M. | 5 | 3 | |
| 17 Mo | English victory Badajoz 1812 | 10 | 42 | 5 | 15 | 6 | 43 | 11 m 50 | legs | 5 | 54 | 11 | M. | 5 | 54 | |
| 18 Tu | St. Oswin, confessor. | 11 | 3 | 5 | 14 | 6 | 44 | rises | feet | 6 | 42 | 11 | M. | 6 | 42 | |
| 19 W | a. 7h. ♀ ♂ ☉. ♀ 0° 42' N. | 11 | 24 | 5 | 13 | 6 | 45 | 4 m 9 | feet | 7 | 27 | 11 | M. | 7 | 27 | |
| 20 Th | (22) m. 9h. ♀ sup. ♂ ☉. | 11 | 44 | 5 | 11 | 6 | 47 | 4 22 | head | 8 | 12 | 11 | M. | 8 | 12 | |
| 21 Fri | (22) m. 10h. ♀ ♂ ☉. | 12 | 4 | 5 | 9 | 6 | 48 | 4 34 | head | 8 | 56 | 11 | M. | 8 | 56 | |
| 22 Sat | a. 10h. ☽ stationary. | 12 | 25 | 5 | 8 | 6 | 49 | 4 47 | neck | 9 | 41 | 11 | M. | 9 | 41 | |
| 23 Su | 1st Sunday after Easter. | 12 | 45 | 5 | 6 | 6 | 51 | 5 2 | neck | 10 | 28 | 11 | M. | 10 | 28 | |
| 24 Mo | a. 6h. ♀ ☽. Spring tides. | 13 | 4 | 5 | 4 | 6 | 52 | 5 m 20 | arms | 11 | M18 | 11 | M. | 11 | M18 | |
| 25 Tu | (26) m. 1h. ♀ gr. hel. lat. N. | 13 | 24 | 5 | 3 | 6 | 53 | 5 46 | arms | 0 | A40 | 11 | M. | 0 | A40 | |
| 26 W | a. 3h. ♂ ♂ ☉. ♂ 4° 47' S. | 13 | 43 | 5 | 1 | 6 | 54 | sets | breast | 1 | 14 | 11 | M. | 1 | 14 | |
| 27 Th | m. 10h. ♀ ♂ ☉. ♀ 1° 59' S | 14 | 2 | 4 | 59 | 6 | 56 | 0 m 31 | breast | 2 | 17 | 11 | M. | 2 | 17 | |
| 28 Fri | Mutiny of Bounty 1789. | 14 | 21 | 4 | 58 | 6 | 57 | 1 32 | h'art | 3 | 19 | 11 | M. | 3 | 19 | |
| 29 Sat | m. 8h. ♀ perh. St. Senanus. | 14 | 40 | 4 | 56 | 6 | 58 | 2 14 | h'art | 4 | 21 | 11 | M. | 4 | 21 | |
| 30 Su | 2d Sunday after Easter. | 14 | 58 | 4 | 55 | 6 | 59 | 2 m 44 | h'art | 5 | A20 | 11 | M. | 5 | A20 | |

Silks, Laces, Scarfs, Ties, and Bows —

| | |
|--|-------------|
| Temperature—highest for month in 24 years, | 64° 00 |
| lowest " " | 1 00 |
| mean of tri-daily observation, | 37. 80 |
| Rain—greatest fall for month in 24 years, | 5.325 inch. |
| least " " | 0.710 " |
| mean " " | 2.744 " |
| Snow—greatest " " | 18.000 " |
| least " " | nil. |
| mean " " | 4.821 " |

Office Stationery and Blank Books of all descriptions—

Wm. C. Chamberland & Co. corner Union and Sidney streets, and corner Gilbert and City Roads.

MOON'S CHANGES.

- ☾ Full Moon, 8th day, 5h. 29m. morning. E. BY N.
- ☾ Last Quarter, 16th day, 9h. 3m. morning. N. BY E.
- New Moon, 23d day, 11h. 1m. morning. W. S. W.
- ☽ First Quarter, 30th day, 1h. 24m. morning. W. BY S.

E.
W.
W.

| MOON'S PLACE. | HIGH WATER |
|---------------|--------------------|
| art | 5A28 |
| art | 6 28 |
| elly | 7 25 |
| elly | 8 18 |
| elly | 9 9 |
| eins | 9 54 |
| eins | 10 39 |
| ers | 11A23 |
| ers | 11 ^m 45 |
| ers | 0 ^m 7 |
| igs | 0 53 |
| igs | 1 41 |
| ee | 2 30 |
| ee | 3 21 |
| ee | 4 17 |
| gs | 5 3 |
| gs | 5 54 |
| t | 6 42 |
| t | 7 27 |
| d | 8 12 |
| d | 8 56 |
| k | 9 41 |
| k | 10 28 |
| s | 11 ^m 18 |
| s | 0A40 |
| t | 1 14 |
| t | 2 17 |
| t | 3 19 |
| t | 4 21 |
| t | 5A20 |

Silks, Laces, Scarfs, Ties, and Bows—

J. H. Cumberland & Co., corner Union and Sidney streets, and corner Gilbert and City Roads.

| D. M. DAY OF WEEK. | EVENTS, HOLIDAYS, ETC. | SUN'S DEC. N. | | | SUN RISES. | | | SUN SETS. | | | MOON R. & S. | | MOON'S PLACE. | HIGH WATER |
|--------------------|--|---------------|----|----|------------|----|----|--------------------|--------|--------------------|--------------|----|---------------|------------|
| | | D. | M. | H. | M. | H. | M. | H. | M. | H. | R. | S. | | |
| 1 Mo | Prince Arthur born 1850. | 15 | 16 | 4 | 54 | 7 | 1 | rises. | belly | 6A14 | | | | |
| 2 Tu | <i>St. John Circuit Court.</i> | 15 | 34 | 4 | 52 | 7 | 2 | 2 A 4 | belly | 7 6 | | | | |
| 3 W | English capt. Jamaica 1604. | 15 | 52 | 4 | 51 | 7 | 3 | 3 20 | reins | 7 52 | | | | |
| 4 Th | a. 11h. ♀ gr. elon. 45° 26' E. | 16 | 9 | 1 | 49 | 7 | 4 | 4 35 | reins | 8 36 | | | | |
| 5 Fri | Battle of Albano 1849. | 16 | 26 | 4 | 48 | 7 | 6 | 5 56 | reins | 9 21 | | | | |
| 6 Sat | m. 1h. ☿ □ ⊙. | 16 | 43 | 4 | 47 | 7 | 7 | 7 5 | seers | 10 25 | | | | |
| 7 Sr | 3d Sunday after Easter. | 16 | 59 | 4 | 46 | 7 | 8 | 8A22 | seers | 10 50 | | | | |
| 8 Mo | (9)a. 4h. ♀ g h. I. N. Sp. tides. | 17 | 16 | 4 | 45 | 7 | 9 | seers | thigs | 11A35 | | | | |
| 9 Tu | <i>York & Carleton Circuit Ct.</i> | 17 | 32 | 4 | 44 | 7 | 10 | 4 ^m 57 | thigs | 11 ^m 58 | | | | |
| 10 W | Indian Mutiny began 1857. | 17 | 47 | 4 | 43 | 7 | 12 | 5 29 | knee | 0 ^m 22 | | | | |
| 11 Th | Earl Chatham died 1778. | 18 | 3 | 4 | 42 | 7 | 13 | 6 13 | knee | 1 13 | | | | |
| 12 Fri | Moses ers. Red Sea B.C. 1491 | 18 | 18 | 4 | 40 | 7 | 14 | 7 11 | legs | 2 5 | | | | |
| 13 Sat | Pope Pius IX. born 1792. | 18 | 32 | 1 | 39 | 7 | 15 | 8 18 | legs | 2 57 | | | | |
| 14 Sc | 1th Sunday after Easter. | 18 | 47 | 4 | 38 | 7 | 16 | 9 32 | feet | 3 47 | | | | |
| 15 Mo | Daniel O'Connell d. 1847. | 19 | 1 | 4 | 36 | 7 | 17 | 10 ^m 48 | feet | 4 35 | | | | |
| 16 Tu | <i>Charlotte Circuit Court.</i> | 19 | 15 | 4 | 35 | 7 | 18 | rises | head | 5 20 | | | | |
| 17 W | <i>Victoria Circuit Court.</i> | 19 | 28 | 4 | 34 | 7 | 19 | 2 ^m 27 | head | 6 6 | | | | |
| 18 Th | Unit. Emp. Loy. land. 1783. | 19 | 42 | 4 | 33 | 7 | 21 | 2 38 | neck | 6 48 | | | | |
| 19 Fri | Battle of Dover 1652. | 19 | 54 | 4 | 32 | 7 | 22 | 2 51 | neck | 7 30 | | | | |
| 20 Sat | Sir George E. Cartier d. 1873 | 20 | 7 | 4 | 31 | 7 | 23 | 3 5 | arms | 8 16 | | | | |
| 21 Sr | Rogation Sunday. | 20 | 19 | 4 | 30 | 7 | 24 | 3 22 | arms | 9 3 | | | | |
| 22 Mo | Battle of St. Albans 1455. | 20 | 31 | 4 | 29 | 7 | 25 | 3 44 | breast | 9 53 | | | | |
| 23 Tu | <i>Madawaska Circuit Court.</i> | 20 | 42 | 4 | 28 | 7 | 26 | 4 17 | breast | 10 53 | | | | |
| 24 W | Queen Victoria born 1819. | 20 | 53 | 4 | 27 | 7 | 27 | 5 ^m 7 | h'art | 11 ^m 57 | | | | |
| 25 Th | Holy Thursday. | 21 | 4 | 4 | 26 | 7 | 28 | sets. | h'art | 1 A 4 | | | | |
| 26 Fri | a. 1h. ♀ ☿ ⊙. ♀ 1 ^m 43' S. | 21 | 14 | 4 | 25 | 7 | 29 | 0 ^m 9 | h'art | 2 8 | | | | |
| 27 Sat | (25) m. 1h. ♀ ☿ ⊙. ♀ 3 ^m 23' S. | 21 | 24 | 4 | 24 | 7 | 30 | 0 44 | belly | 3 11 | | | | |
| 28 Sr | Sunday after Ascension. | 21 | 34 | 4 | 24 | 7 | 31 | 1 7 | belly | 4 8 | | | | |
| 29 Mo | Marshal Grouchy died 1847. | 21 | 43 | 4 | 23 | 7 | 32 | 1 24 | reins | 5 1 | | | | |
| 30 Tu | (28) a. 4h. ☿ □ ⊙. N. tides. | 21 | 52 | 4 | 23 | 7 | 33 | 1 37 | reins | 5 50 | | | | |
| 31 W | English took Canton 1841. | 22 | 1 | 4 | 22 | 7 | 34 | 1 ^m 49 | reins | 6A35 | | | | |

Rheumatism Cured by Spencer's Vesuvian Liniment.

| | |
|--|--------------|
| Temperature—highest for month in 24 years, | 83.00 |
| lowest " " " | 26.00 |
| mean of tri-daily observation, | 48.38 |
| Rain—greatest fall for month in 24 years, | 10.336 inch. |
| least " " " | 0.550 " |
| mean " " " | 4.036 " |

(10) A mutiny of 120,000 soldiers amid 250,000,000 aliens, was put down in 18 months by 40,000 Britons sent to India, around the globe.

MOON'S CHANGES.

- ☉ Full Moon, 6th day, 8h. 13m. afternoon. S. S. E.
- ☾ Last Quarter, 14th day, 10h. 51m. afternoon. W. by N.
- New Moon, 21st day, 5h. 53m. afternoon. N. N. W.
- ☽ First Quarter, 28th day, 10h. 50m. morning. N.

Name Back Cutted by Spencer's Venerian Linens

Patent Medicines—H. L. Spencer, St. John, N. B.

| D. M. | DAY OF WEEK. | EVENTS, HOLIDAYS, ETC. | SUN'S DEC. N. | | | SUN RISES. | | | SUN SETS. | | | MOON R. & S. | | MOON'S PLACE. | HIGH WATER |
|-------|--------------|---------------------------------|---------------|----|-----|------------|-----|----|--------------------|-------|-------|--------------------|-----|---------------|------------|
| | | | D. | M. | II. | M. | II. | M. | II. | M. | II. | M. | | | |
| 1 | Th | Shannon capt. Chesapeake 13 | 22 | 9 | 4 | 21 | 7 | 35 | rises. | seers | 7 | A | 19 | | |
| 2 | Fri | m. 3h. ♀ ☽. First Church in | 22 | 17 | 4 | 20 | 7 | 35 | 4A54 | seers | 8 | 3 | | | |
| 3 | Sat | noon ♀ sta. [Canada b. 1620. | 22 | 24 | 4 | 20 | 7 | 36 | 6 | 10 | thigs | 8 | 47 | | |
| 4 | Su | Whitsuntide. | 22 | 31 | 4 | 19 | 7 | 37 | 7 | 24 | thigs | 9 | 32 | | |
| 5 | Mo | m. 4h. ♀ ☽ ☉. 25° 34' N. | 22 | 37 | 4 | 19 | 7 | 37 | 8 | 36 | knee | 10 | 20 | | |
| 6 | Tu | Queen's Circuit Court. | 22 | 44 | 4 | 18 | 7 | 38 | 9 | 40 | knee | 11 | A 9 | | |
| 7 | W | m. 2h. ♀ greatest brilliancy. | 22 | 49 | 4 | 18 | 7 | 39 | 10 | 33 | legs | 11 ^m 35 | | | |
| 8 | Th | Nova Scotia settled 1622. | 22 | 55 | 4 | 18 | 7 | 40 | 11 | 13 | legs | 0 ^m 1 | | | |
| 9 | Fri | Charles Dickens died 1870. | 23 | 0 | 4 | 17 | 7 | 40 | 11A42 | feet | 0 | 52 | | | |
| 10 | Sat | Crystal Palace opened 1854. | 23 | 4 | 4 | 17 | 7 | 41 | sets. | feet | 1 | 42 | | | |
| 11 | Su | Trinity Sunday. | 23 | 8 | 4 | 17 | 7 | 41 | 8 ^m 34 | head | 2 | 32 | | | |
| 12 | Mo | m. 8h ♀ aph. C. Kingsley b. '19 | 23 | 12 | 4 | 17 | 7 | 42 | 9 | 51 | head | 3 | 17 | | |
| 13 | Tu | Trinity Term Supreme Court. | 23 | 16 | 4 | 17 | 7 | 42 | 11 | 6 | neck | 4 | 2 | | |
| 14 | W | St. Basilus, Bishop. | 23 | 18 | 4 | 17 | 7 | 43 | 0A24 | neck | 4 | 44 | | | |
| 15 | Th | a. 10h. ♀ inf. ☉ δ. Np. tides. | 23 | 21 | 4 | 17 | 7 | 43 | 1 | 41 | arms | 5 | 25 | | |
| 16 | Fri | Battle of Stoke 1487. | 23 | 23 | 4 | 16 | 7 | 44 | 3 | 3 | arms | 6 | 7 | | |
| 17 | Sat | Eng. vict. Bunker Hill 1775. | 23 | 25 | 4 | 16 | 7 | 44 | 4 | 30 | brest | 6 | 52 | | |
| 18 | Su | 1st Sunday after Trinity. | 23 | 26 | 4 | 16 | 7 | 45 | 6 | A 4 | h'art | 7 | 40 | | |
| 19 | Mo | (18) a. 9h. ♀ stationary. | 23 | 27 | 4 | 17 | 7 | 45 | rises. | h art | 8 | 34 | | | |
| 20 | Tu | a. 11h. Summer commences. | 23 | 27 | 4 | 17 | 7 | 45 | 2 ^m 52 | belly | 9 | 35 | | | |
| 21 | W | Ascen. Queen Victoria 1837. | 23 | 27 | 4 | 17 | 7 | 45 | 3 | 52 | belly | 10 | 42 | | |
| 22 | Th | a. 8h. ♂ ☽ ☉. ♂ 3° 31' S. | 23 | 27 | 4 | 17 | 7 | 45 | 5 | 19 | belly | 11 ^m 50 | | | |
| 23 | Fri | a. 3h. ♀ ☽ ☉. ♀ 4° 40' S. | 23 | 26 | 4 | 17 | 7 | 45 | 6 | 40 | reins | 0A53 | | | |
| 24 | Sat | St. John River, N.B., dis. 1604 | 23 | 25 | 4 | 18 | 7 | 46 | 8 | 10 | reins | 1 | 55 | | |
| 25 | Su | 2d Sunday after Trinity. | 23 | 23 | 4 | 18 | 7 | 46 | 9 | 36 | seers | 2 | 52 | | |
| 26 | Mo | Navigation laws repld. 1849. | 23 | 21 | 4 | 18 | 7 | 46 | 10 ^m 58 | seers | 3 | 44 | | | |
| 27 | Tu | a. 2h. ♀ sta. St. Crescens. | 23 | 19 | 4 | 19 | 7 | 46 | sets. | seers | 4 | 31 | | | |
| 28 | W | Queen Vict. crowned 1838. | 23 | 16 | 4 | 19 | 7 | 46 | 0 ^m 7 | thigs | 5 | 16 | | | |
| 29 | Th | St. Peter A. & M. Np. tides. | 23 | 13 | 4 | 20 | 7 | 46 | 0 | 18 | thigs | 6 | 1 | | |
| 30 | Fri | Parker, mutineer, hang. 1797. | 23 | 9 | 4 | 20 | 7 | 46 | 0 ^m 30 | knee | 6A45 | | | | |

Temperature—highest for month in 24 years, 87° 00

lowest, " " 37.00

mean of tri-daily observation, 56.35

Rain—greatest fall for month in 24 years, 7.470 inch.

least, " " 0.920 "

mean, " " 3.683 "

(1) The *Shannon*, Captain Broke, took the U. S. frigate *Chesapeake*, after an action of 15 minutes, off Boston Harbour. The latter was the largest ship in all dimensions, and had 590 lbs. broad-side metal, 391 crew, 1,135 tons—the *Shannon* but 538 lbs., 330 crew, 1,066 tons.

Book-Binding, of all varieties, to order—

J. H. Cumberland & Co., corner Union and Sydney streets, and corner Gilbert and City Roads. Linens—Holland's, Towels, Towelling and Table Linens—

MOON'S CHANGES.

- ☉ Full Moon, 6th day, 11h. 14m. morning. N. E. BY E.
- ☾ Last Quarter, 14th day, 9h. 32m. morning. W. N. W.
- New Moon, 21st day, 0h. 29m. morning. E. BY S.
- ☽ First Quarter, 27th day, 10h. 55m. afternoon. S. BY E.

S. E.
BY N.
N. W.

| MOON'S PLACE. | HIGH WATER |
|---------------|--------------------|
| seers | 7 A 19 |
| seers | 8 3 |
| thigs | 8 47 |
| thigs | 9 32 |
| knee | 10 20 |
| knee | 11 A 9 |
| legs | 11 ^m 35 |
| legs | 0 ^m 1 |
| feet | 0 52 |
| feet | 1 42 |
| head | 2 32 |
| head | 3 17 |
| neck | 4 2 |
| neck | 4 44 |
| arms | 5 25 |
| arms | 6 7 |
| brest | 6 52 |
| h'art | 7 40 |
| h'art | 8 34 |
| belly | 9 35 |
| belly | 10 42 |
| belly | 11 ^m 50 |
| reins | 0 A 53 |
| seers | 1 55 |
| seers | 2 52 |
| seers | 3 44 |
| seers | 4 31 |
| higs | 5 16 |
| higs | 6 1 |
| knee | 6 A 45 |

Linen, Hollands, Towels, Towing and Table Linens.

J. H. Cumberland & Co., corner Union and Sydney streets, and corner Gilbert and City Roads.

| D. M. DAY OF WEEK | EVENTS, HOLIDAYS, ETC. | SUN'S SUN | | | | MOON R. & S. | MOON'S PLACE. | HIGH WATER. |
|-------------------|----------------------------------|-----------|--------|-------|---------|--------------|--------------------------|-------------|
| | | DEC. N. | RISES. | SETS. | R. & S. | | | |
| 1 Sat | Battle Oldbridge 1690. | D. M. | H. M. | H. M. | H. M. | | H. M. | |
| 2 Su | 3d Sunday after Trinity. | 23 | 5 4 | 21 7 | 46 | rises. | knee 7 ^m 16 | |
| 3 Mo | (2)a. 6h. ☽ great. hel. lat. S. | 23 | 1 4 | 22 7 | 45 | 6A27 | legs 7 53 | |
| 4 Tu | Sunbury Circuit Court. | 22 | 56 4 | 22 7 | 45 | 7 33 | legs 8 40 | |
| 5 W | a. 8h. ♀ ☽ ♂. ♀ 4° 23' S. | 22 | 45 4 | 24 7 | 44 | 9 14 | feet 10 21 | |
| 6 Th | Ins. in Bosnia '49. Sp. tides. | 22 | 39 4 | 25 7 | 44 | 9 45 | feet 11 ^m 13 | |
| 7 Fr | Emperor Nicholas born 1796 | 22 | 32 4 | 25 7 | 44 | 10 9 | head 0 A 4 | |
| 8 Sat | (9) m. 5h. ☽ gr. el. 20° 49' W. | 22 | 26 4 | 26 7 | 43 | 10 27 | head 0 51 | |
| 9 Su | 4th Sunday after Trinity. | 22 | 18 4 | 27 7 | 43 | 10 39 | neck 1 37 | |
| 10 Mo | a. 10h. ☽ ☽ ☽. ☽ 0° 34' S. | 22 | 11 4 | 27 7 | 43 | 10 52 | neck 2 21 | |
| 11 Tu | Kings & Northumberland Ct. | 22 | 3 4 | 28 7 | 42 | 11 2 | arms 3 4 | |
| 12 W | Gen. Hull invd. Canada 1812 | 21 | 54 4 | 29 7 | 42 | 11 15 | arms 3 45 | |
| 13 Th | Rich. Cromwell died 1712. | 21 | 46 4 | 30 7 | 41 | 11 27 | brest 4 27 | |
| 14 Fri | m. 6h. ♀ inf. ☽ ☽. Np. tides | 21 | 37 4 | 31 7 | 40 | 11 A 44 | brest 5 10 | |
| 15 Sat | (14) Bastille stormed 1789. | 21 | 27 4 | 32 7 | 39 | sets. | h'art 5 58 | |
| 16 Su | 5th Sunday after Trinity. | 21 | 17 4 | 33 7 | 39 | 5 A 4 | h'art 6 50 | |
| 17 Mo | Can. took Mackinaw 1812. | 21 | 7 4 | 34 7 | 38 | 6 30 | h'art 7 49 | |
| 18 Tu | Gloucester Circuit Court. | 20 | 57 4 | 35 7 | 37 | 7 40 | belly 8 53 | |
| 19 W | Nero burnt Rome 1864. | 20 | 46 4 | 36 7 | 36 | 8 32 | belly 9 41 | |
| 20 Th | m. 7h. ♀ ☽ ☽. ♀ 16° 43' S. | 20 | 34 4 | 37 7 | 35 | 9 6 | reins 11 A 7 | |
| 21 Fri | noon ☽ ☽ ☽. ☽ 2° 35' S. | 20 | 23 4 | 38 7 | 34 | 9 28 | reins 11 ^m 33 | |
| 22 Sat | a. 10h. ♀ ☽ ♀. ♀ 6° 36' N. | 20 | 11 4 | 39 7 | 33 | 9 47 | reins 0 ^m 9 | |
| 23 Su | 6th Sunday after Trinity. | 19 | 58 4 | 40 7 | 32 | 10 0 | seers 1 7 | |
| 24 Mo | (25) m. 7h. ♀ aph. | 19 | 46 4 | 41 7 | 31 | 10 14 | seers 1 59 | |
| 25 Tu | Restigouche Circuit Court. | 19 | 33 4 | 42 7 | 31 | 10 24 | thigs 2 47 | |
| 26 W | m. 8h. ☽ perh. St. Anne. | 19 | 20 4 | 43 7 | 30 | 10 37 | thigs 3 33 | |
| 27 Th | a. 10h. ☽ ☽ ☽. Neap tides. | 19 | 6 4 | 44 7 | 29 | 10 50 | knee 4 17 | |
| 28 Fri | (29)m. 11h. 24 ☽ ☽. 24 5° 36' N. | 18 | 52 4 | 45 7 | 28 | 11 9 | knee 5 2 | |
| 29 Sat | Spanish Armada dest. 1588. | 18 | 38 4 | 46 7 | 27 | 11 A 33 | knee 5 49 | |
| 30 Su | 7th Sunday after Trinity. | 18 | 23 4 | 46 7 | 26 | rises. | legs 6 37 | |
| 31 Mo | Bat. Crovant-on-Yonne 1423. | 18 | 8 4 | 47 7 | 25 | 6A26 | legs 7 ^m 26 | |

Temperature—highest for month in 24 years, 90° 00

lowest " " 45.00

mean of tri-daily observation, 62.73

Rain—greatest fall for month in 24 years, 6.580 inch.

least " " 1.060 "

mean " " 3.811 "

On July 12, 1812, Gen. Hull invaded Canada with over 2,500 men; he left Detroit and landed at Sandwiche. Sir I. Brock, with but 500 men, invaded Michigan, and took Mackinaw on 17th, and repulsed Gen. Hull at Amherstburg three times, on 18th, 19th, and 20th of the month.

H. R. Smith, 14 King street, Saint John, N. B.

Try Spencer's Arnica Court Plaster.

esapeake,
r was the
etal, 391
tons.

MOON'S CHANGES.

- ☉ Full Moon, 5th day, 2h. 14m. morning. N.
- ☾ Last Quarter, 12th day, 5h. 34m. afternoon. S. W.
- ☽ New Moon, 19th day, 8h. 2m. morning. E. BY N.
- ☽ First Quarter, 26th day, 1h. 53m. afternoon. W.

H. I. Spencer, Medical Warehouse, St. John.

| D. M. DAY OF WEEK. | EVENTS, HOLIDAYS, ETC. | SUN'S | | | MOON | MOON'S PLACE. | HIGH |
|--------------------------|------------------------------------|---------|-------|-------|---------|------------------|--------------------|
| | | DEC. N. | RISES | SETS. | R. & S. | | WATER. |
| | | D. M. | H. M. | H. M. | H. M. | | H. M. |
| 1 Tu | <i>St. John and Kent Circuits.</i> | 17 | 53 4 | 49 7 | 23 | rises. feet | 8 ^m 17 |
| 2 W | (1) Queen Anne died 1714. | 17 | 38 4 | 50 7 | 21 | 7A49 feet | 9 8 |
| 3 Th | Engene Sue died 1857. | 17 | 22 4 | 51 7 | 19 | 8 14 head | 9 59 |
| 4 F. | a. 8h. ♀ sta. a. 9h. ♂ sup. ☽ ☉ | 17 | 6 4 | 52 7 | 17 | 8 35 head | 10 49 |
| 5 Sat | a. 3h. ♂ g. h. l. N. Sp. tides. | 16 | 50 4 | 54 7 | 16 | 8 49 neck | 11 ^m 35 |
| 6 Su | 8th Sunday after Trinity. | 16 | 33 4 | 55 7 | 15 | 9 0 neck | 0A20 |
| 7 Mo | (8) Hull retreat. f. Canada '12 | 16 | 17 4 | 56 7 | 14 | 9 9 arms | 1 3 |
| 8 Tu | Boundary Canada settled '42. | 15 | 59 4 | 57 7 | 13 | 9 22 arms | 1 45 |
| 9 W | (8) m. 8h. ♂ g. h. l. N. | 15 | 42 4 | 58 7 | 12 | 9 34 br'st | 2 26 |
| 10 Th | St. Lawrence. | 15 | 25 4 | 59 7 | 11 | 9 49 br'st | 3 9 |
| 11 Fr | St. Gilbert. | 15 | 7 5 | 0 7 | 9 | 10 7 h'art | 3 55 |
| 12 Sat | m. 8h. ♂ perh. | 14 | 49 5 | 2 7 | 7 | 10 35 h'art | 4 44 |
| 13 Su | 9th Sunday after Trinity. | 14 | 30 5 | 3 7 | 6 | 11A15 h'art | 5 38 |
| 14 Mo | (13) Old Lammastide. | 14 | 12 5 | 4 7 | 4 | sets. belly | 6 39 |
| 15 Tu | a. 4h. ♀ ☉ ☽. [1812. | 13 | 53 5 | 5 7 | 3 | 6A22 belly | 7 42 |
| 16 W | Brook took Det. & Mich. ter. | 13 | 34 5 | 6 7 | 1 | 7 3 reins | 8 47 |
| 17 Th | Battle of Verneuil 1424. | 13 | 15 5 | 8 6 | 59 | 7 31 reins | 9 51 |
| 18 Fr | (19) James Nasmyth b. 1808. | 12 | 55 5 | 9 6 | 58 | 7 49 reins | 10 50 |
| 19 Sat | m. 4h. ♂ ☽ ☉. ♂ 1° 12' S. | 12 | 36 5 | 10 6 | 56 | 8 5 seers | 11A44 |
| 20 Su | 10th Sunday after Trinity. | 12 | 16 5 | 11 6 | 55 | 8 18 seers | 0A12 |
| 21 Mo | (20) Pr. Wales Id. Quebec '60 | 11 | 56 5 | 12 6 | 53 | 8 31 thighs | 0 ^m 36 |
| 22 Tu | Battle of the Standard 1138. | 11 | 36 5 | 14 6 | 51 | 8 42 thighs | 1 24 |
| 23 W | Treaty of Prague 1866. | 11 | 15 5 | 15 6 | 50 | 8 56 thighs | 2 9 |
| 24 Th | Huguenots massacred 1572. | 10 | 55 5 | 16 6 | 48 | 9 12 knee | 2 55 |
| 25 Fri | a. 10 21 ♂ ☽ ☉. ♀ 5° 42' N. | 10 | 34 5 | 17 6 | 46 | 9 34 knee | 3 42 |
| 26 Sat | a. 1h. ♀ ☽ ☉. Neap tides. | 10 | 13 5 | 19 6 | 44 | 10 4 legs | 4 30 |
| 27 Su | 11th Sunday after Trinity. | 9 | 52 5 | 20 6 | 42 | 10 45 legs | 5 19 |
| 28 Mo | Montreal Bible Soc. fd. 1820. | 9 | 31 5 | 21 6 | 41 | 11A39 feet | 6 10 |
| 29 Tu | Battle Rhode Island 1778. | 9 | 9 5 | 22 6 | 39 | rises. feet | 7 2 |
| 30 W | 29m. 3h. ♂ ☽. | 8 | 48 5 | 23 6 | 37 | 6A18 head | 7 53 |
| 31 Th | K. Henry V. died 1422. | 8 | 26 5 | 25 6 | 35 | 6A40 head | 8 ^m 44 |

Temperature—highest for month in 24 years, 90° 00
 lowest “ “ 40.00
 mean of tri-daily observation, 62.45

Rain—greatest fall for month in 24 years, 7.250 inch.
 least “ “ 1.130 “
 mean “ “ 4.172 “

On August 8, 1812, Gen. Hull's invasion of Canada ended in disaster; he re-entered Detroit, and surrendered, the Michigan territory, and his garrison of 2,500 men, on 16th, to Brock, who had but 600 men.

Sunday School Libraries, and other Requisites—

Millinery a specialty, Flowers, Featherers, &c.—
 J. H. Cumberland & Co., corner Union and Sydney streets, and corner Gilbert and City Roads.

MOON'S CHANGES.

- ☾ Full Moon, 3d day, 4h. 49m. afternoon. W.
- ☾ Last Quarter, 10th day, 11h. 57m. afternoon. S.
- ☾ New Moon, 17th day, 5h. 30m. afternoon. N. W.
- ☽ First Quarter, 25th day, 7h. 39m. morning. W. S. W.

W.
ny N.

| MOON'S PLACE. | HIGH WATER. |
|---------------|--------------------|
| | H. M. |
| feet | 8 ^m 17 |
| feet | 9 8 |
| head | 9 59 |
| head | 10 49 |
| neck | 11 ^m 35 |
| neck | 0A20 |
| arms | 1 3 |
| arms | 1 45 |
| er'st | 2 26 |
| br'st | 3 9 |
| h'art | 3 55 |
| h'art | 4 44 |
| h'art | 5 38 |
| belly | 6 39 |
| belly | 7 42 |
| reins | 8 47 |
| reins | 9 51 |
| reins | 10 50 |
| seers | 11A12 |
| seers | 0A12 |
| thigs | 0 ^m 36 |
| thigs | 1 24 |
| thigs | 2 9 |
| knee | 2 55 |
| knee | 3 42 |
| egs | 4 30 |
| egs | 5 19 |
| ecte | 6 10 |
| ecte | 7 2 |
| head | 7 53 |
| head | 8 ^m 44 |

J. H. Cumberland & Co., corner Union and Sydney streets, and corner Gilbert and City Roads.
 Millinery, a specialty, flowers, feathers, &c.—

| D. M. | DAY OF WEEK. | EVENTS, HOLIDAYS, etc. | SUN'S | | | MOON R. & S. | MOON'S PLACE. | HIGH WATER. | | |
|-------|--------------|--|---------|------------|-----------|--------------|---------------|-------------|--------------------|------|
| | | | DEC. N. | SUN RISES. | SUN SETS. | | | | | |
| | | | D. M. | H. M. | H. M. | H. M. | | H. M. | | |
| 1 | Fr | English took Castine, Me., '14 | 8 | 45 | 26 | 34 | rises | neck | 9A53 | |
| 2 | Sat | English capt. Bangor, Me., '14 | 7 | 43 | 27 | 32 | 7 A | 8 neck | 10 38 | |
| 3 | Su | 12th Sunday after Trinity. | 7 | 20 | 28 | 30 | 7 19 | arms | 11A21 | |
| 4 | Mo | ☾ eclipsed. Spring tides. | 6 | 58 | 29 | 28 | 7 30 | arms | 11 ^m 43 | |
| 5 | Tu | Prussians enter Rheims 1870. | 6 | 36 | 30 | 26 | 7 43 | breast | 0 ^m 4 | |
| 6 | W | King James II. died 1701. | 6 | 14 | 32 | 24 | 7 56 | breast | 0 47 | |
| 7 | Th | Sebastopol taken 1855. | 5 | 51 | 33 | 22 | 8 13 | h'art | 1 31 | |
| 8 | Fr | m. 7h. ♀ aph. Nat. B. V. M. | 5 | 29 | 34 | 20 | 8 36 | h'art | 2 15 | |
| 9 | Sat | (11)English took Machias '14 | 5 | 6 | 36 | 19 | 9 12 | belly | 3 6 | |
| 10 | Su | 13th Sunday after Trinity. | 4 | 43 | 37 | 17 | 10 2 | belly | 4 1 | |
| 11 | Mo | Neap tides. (12) 2h. ♂ aph. | 4 | 20 | 38 | 15 | 11A11 | belly | 5 1 | |
| 12 | Tu | Battle Chapultepec 1847. | 3 | 57 | 39 | 13 | sets. | reins | 6 3 | |
| 13 | W | Bat. Quebec. Wolfe k. 1759. | 3 | 34 | 40 | 11 | 5A33 | reins | 7 8 | |
| 14 | Th | Aumbolt born 1769. | 3 | 11 | 42 | 9 | 5 53 | seers | 8 9 | |
| 15 | Fri | (14) J. Cartier at Quebec 1535 | 2 | 48 | 43 | 7 | 6 11 | seers | 9 6 | |
| 16 | Sat | a. 9h. ♂ ♀ ☉. 3 ⁰⁰ 31' N. | 2 | 25 | 45 | 5 | 6 23 | seers | 10 0 | |
| 17 | Su | 14th Sunday after Trinity. | 2 | 2 | 47 | 3 | 6 37 | thigs | 10 47 | |
| 18 | Mo | Quebec sur. 1759. Sp. tides. | 1 | 38 | 48 | 1 | 6 47 | thigs | 11 ^m 36 | |
| 19 | Tu | a. 7h. ♀ ♀ ☉. 2 ⁰⁰ 2' N. | 1 | 15 | 49 | 59 | 7 1 | knee | 0A22 | |
| 20 | W | Battle of Newbury 1643. | 0 | 52 | 50 | 58 | 7 16 | knee | 1 9 | |
| 21 | Th | St. Laudus. (22)a. 1h. ☉ ent. ☽ | 0 | 28 | 51 | 56 | 7 36 | legs | 1 57 | |
| 22 | Fri | a. 2h. ♀ ♀ ☉. 2 ¹⁵ 5 ⁰⁰ 43' N. | 0 | 5 | 52 | 54 | 8 3 | legs | 2 46 | |
| 23 | Sat | a. 5h. ♀ gr. elong. 46 ⁰⁰ 6' W. | 0 | 19 | 53 | 52 | 8 39 | legs | 3 36 | |
| 24 | Su | 15th Sunday after Trinity. | 0 | 42 | 54 | 50 | 9 28 | feet | 4 27 | |
| 25 | Mo | Siege Paris '70. Neap tides. | 1 | 5 | 55 | 48 | 10 30 | feet | 5 18 | |
| 26 | Tu | Occupation Balaclava. | 1 | 29 | 57 | 46 | 11A40 | head | 6 9 | |
| 27 | W | George Cruikshank born 1792 | 1 | 52 | 58 | 5 | 4 | rises. | head | 6 59 |
| 28 | Th | a. 5h. ♂ gr. hel. lat. S. | 2 | 16 | 59 | 52 | 5 A | 2 neck | 7 46 | |
| 29 | Fr | Michaelmas. St. Roger. | 2 | 39 | 6 | 5 | 46 | 5 17 | neck | 8 33 |
| 30 | Sat | a. 10h. ♀ sta. St. Honorius. | 3 | 26 | 1 | 39 | 5A28 | arms | 9A16 | |

Temperature—highest for month in 24 years, 85⁰⁰.00

lowest " " 34.00

mean of tri-daily observations, 56.84

Rain—greatest fall for month in 24 years, 7.835 inch.

least " " 0.850

mean " " 4.036

On 1st, 2d, and subsequent days of the early part Sept. 1814, Castine, Bangor, Belfast, and Machias were taken by an expedition from Halifax, whence a former expedition had taken Eastport, &c., in July. The English held Maine (then part of Mass.) till end of war in 1815.

MOON'S CHANGES.

- ☉ Full Moon, 3d day, 6h. 32m. morning. N.
- ☾ Last Quarter, 10th day, 5h. 55m. morning. N. E.
- New Moon, 17th day, 5h. 33m. morning. S. E.
- ☽ First Quarter, 25th day, 3h. 31m. morning. E.

Spencer's Vesuvian Liniment, the Sure Cure.

| D. M. DAY OF WEEK. | EVENTS, HOLIDAYS, ETC. | SUN'S DEC. S. RISES. | | | SUN SETS. | | | MOON R. & S. | | MOON'S PLACE. | HIGH WATER. |
|--------------------------|------------------------------------|-------------------------|----------|-------|--------------|-------|-------|-----------------|-------|--------------------|----------------|
| | | D. M. H. | M. H. M. | H. M. | H. M. | H. M. | H. M. | | | | |
| 1 Sc | 16th Sunday after Trinity. | 3 | 26 | 6 | 3 | 5 | 36 | rises. | arms | 9A59 | |
| 2 Mo | Limerick capitulated 1691. | 3 | 49 | 6 | 4 | 5 | 34 | 5A51 | br'st | 10 43 | |
| 3 Tu | St. Candidus Spring tides. | 4 | 12 | 6 | 5 | 5 | 32 | 6 4 | br'st | 11A26 | |
| 4 W | Coverdale's Bible fin. 1535. | 4 | 35 | 6 | 6 | 5 | 30 | 6 20 | h'art | 11 ^m 49 | |
| 5 Th | St. Cornwallinus A. & C. | 4 | 58 | 6 | 7 | 5 | 28 | 6 42 | h'art | 6 ^m 13 | |
| 6 Fr | St. Faith. St. Cominus | 5 | 21 | 6 | 9 | 5 | 27 | 7 13 | belly | 1 1 | |
| 7 Sat | (8) Archbp. Whately d. 1863. | 5 | 44 | 6 | 10 | 5 | 25 | 7 58 | belly | 1 54 | |
| 8 Sc | 17th Sunday after Trinity. | 6 | 7 | 6 | 11 | 5 | 23 | 9 1 | belly | 2 53 | |
| 9 Mo | St. Dionysius. Neap tides. | 6 | 30 | 6 | 13 | 5 | 21 | 10 20 | reins | 3 57 | |
| 10 Tu | <i>Michaelmas Term Sup. Court.</i> | 6 | 53 | 6 | 14 | 5 | 20 | 11A46 | reins | 5 1 | |
| 11 W | Old Michaelmas. St. Nicasius. | 7 | 16 | 6 | 16 | 5 | 18 | sets. | seers | 6 2 | |
| 12 Th | (13) Sir Isaac Brock slun '12. | 7 | 38 | 6 | 18 | 5 | 16 | 4A16 | seers | 7 0 | |
| 13 Fr | m. 2h. ☽ inf. ☽ ☉. | 8 | 1 | 6 | 20 | 5 | 14 | 4 32 | seers | 7 53 | |
| 14 Sat | (13) a. 4h. ♀ ☽ ☉. ♀ 1° 16' S. | 8 | 23 | 6 | 21 | 5 | 12 | 4 43 | thigs | 8 41 | |
| 15 Sc | 18th Sunday after Trinity. | 8 | 45 | 6 | 22 | 5 | 11 | 4 55 | thigs | 9 27 | |
| 16 Mo | a. 5h. ☽ ☽ ☉. ☽ 2° 14' N. | 9 | 7 | 6 | 24 | 5 | 9 | 5 7 | knee | 10 13 | |
| 17 Tu | a. 5h. ♀ ☽. Spring tides. | 9 | 29 | 6 | 25 | 5 | 7 | 5 22 | knee | 11 0 | |
| 18 W | St. Justus. St. Ethbyn. | 9 | 51 | 6 | 27 | 5 | 5 | 5 39 | knee | 11 ^m 47 | |
| 19 Th | K. John died 1216. | 10 | 13 | 6 | 28 | 5 | 4 | 6 3 | legs | 0A36 | |
| 20 Fr | a. 8h. ♀ ☽ ☉. ♀ 5° 40' N. | 10 | 34 | 6 | 29 | 5 | 2 | 6 36 | legs | 1 26 | |
| 21 Sat | m. 7h. ☽ sta. (22) m. 7h. ♀ per. | 10 | 36 | 6 | 30 | 5 | 0 | 7 19 | feet | 2 17 | |
| 22 Sc | 19th Sunday after Trinity. | 11 | 17 | 6 | 32 | 4 | 59 | 8 16 | feet | 3 9 | |
| 23 Mo | (22) Edict Nantes rev. 1865. | 11 | 38 | 6 | 33 | 4 | 57 | 9 22 | head | 4 1 | |
| 24 Tu | St. Maglorius B. & C. | 11 | 59 | 6 | 35 | 4 | 55 | 10 36 | head | 4 52 | |
| 25 W | (27) Ashantees defeated 1873. | 12 | 20 | 6 | 36 | 4 | 54 | 11A50 | neck | 5 38 | |
| 26 Th | a. 7h. ♀ ☽ ☉. Neap tides. | 12 | 40 | 6 | 37 | 1 | 52 | rises. | neck | 6 24 | |
| 27 Fr | a. 2h. ☽ ☽ ☉; ☽ 0° 17' S. | 13 | 1 | 6 | 38 | 1 | 51 | 3A33 | arms | 7 9 | |
| 28 Sat | a. 4h. ♀ gr. elong. 18° 31' W. | 13 | 21 | 6 | 40 | 4 | 49 | 3 45 | arms | 7 52 | |
| 29 Sc | 20th Sunday after Trinity. | 13 | 41 | 6 | 41 | 4 | 48 | 3 57 | br'st | 8 37 | |
| 30 Mo | King Alfred died 901. | 14 | 0 | 6 | 42 | 4 | 46 | 4 10 | br'st | 9 19 | |
| 31 Tu | <i>Nisi Prius Sittings, York.</i> | 14 | 20 | 6 | 43 | 4 | 45 | 4A26 | h'art | 10 A 4 | |

Temperature—highest for month in 24 years, 76° 00

lowest " " 22.00

mean of tri-daily observation, 47.67

Rain —greatest fall for month in 24 years 8.290 inch.

least " " 2.050 "

mean " " 4.359 "

Snow --greatest " " 6.930 "

least " " nil. "

mean " " 0.542 "

MOON'S CHANGES.

- ☉ Full Moon, 1st day, 7h. 7m. afternoon. N. W.
- ☾ Last Quarter, 8th day, 0h. 53m. afternoon. S. E.
- New Moon, 15th day, 8h. 24m. afternoon. S. W.
- ☽ First Quarter, 24th day, 0h. 3m. morning. W. N. W.

J. H. Cumberland & Co.'s, corner Union and Sydney street, and corner Gilbert and City Roads.

| D. M. | DAY OF WEEK. | EVENTS, HOLIDAYS, ETC. | SUN'S DEC. S. | | | SUN RISES. | | | SUN SETS. | | | MOON R. & S. | | MOON'S PLACE. | | HIGH WATER. | |
|-------|--------------|---------------------------------|---------------|-------|-------|------------|-------|-------|-----------|--------|--------------------|-------------------|----|---------------|--|-------------|--|
| | | | D. M. | H. M. | H. M. | H. M. | H. M. | H. M. | H. M. | H. M. | H. M. | H. M. | | | | | |
| 1 | W | a. 2h ♀ g. h. l. N. Spg. tides. | 14 | 39 | 6 | 44 | 4 | 43 | rises, | h'art | 10 ^m 27 | | | | | | |
| 2 | Th | Sir A. Burnes assass. 1841. | 14 | 58 | 6 | 45 | 4 | 42 | 5A14 | h'art | 11 ^m 19 | | | | | | |
| 3 | Fr | Beauharnois attacked 1838. | 15 | 17 | 6 | 46 | 4 | 41 | 5 | 55 | belly | 0A16 | | | | | |
| 4 | Sat | a. 7h. ♀ sta. St. Dubritius. | 15 | 35 | 6 | 48 | 4 | 39 | 6 | 54 | belly | 1 | 17 | | | | |
| 5 | Sr | 21st Sunday after Trinity. | 15 | 53 | 6 | 49 | 4 | 38 | 8 | 9 | reins | 2 | 20 | | | | |
| 6 | Mo | Riots in Montreal 1837. | 16 | 11 | 6 | 51 | 4 | 37 | 9 | 34 | reins | 3 | 24 | | | | |
| 7 | Tu | Westmorland Circuit Court. | 16 | 29 | 6 | 52 | 4 | 35 | 11 | 1 | secs | 4 | 25 | | | | |
| 8 | W | St. Clair. St. Gervad. | 16 | 46 | 6 | 53 | 4 | 34 | sets, | secs | 5 | 21 | | | | | |
| 9 | Th | Prince of Wales born 1841. | 17 | 3 | 6 | 55 | 4 | 33 | 2A38 | thigs | 6 | 14 | | | | | |
| 10 | Fr | St. Justus B. and C. | 17 | 20 | 6 | 56 | 4 | 32 | 2A51 | thigs | 7 | 1 | | | | | |
| 11 | Sat | (12) a. 2h. ♀ ♂ ☉. ♀ 4° 8' N. | 17 | 37 | 6 | 58 | 4 | 30 | 3 | 4 | thigs | 7 | 47 | | | | |
| 12 | Sr | 22d Sunday after Trinity. | 17 | 53 | 6 | 59 | 4 | 29 | 3 | 14 | knee | 8 | 32 | | | | |
| 13 | Mo | m. 7h. ♀ ♂ ☉. ♀ 4° 8' N. | 18 | 9 | 7 | 1 | 4 | 28 | 3 | 28 | knee | 9 | 17 | | | | |
| 14 | Tu | a. 6h. ♀ perh. Drake sail. 1557 | 18 | 25 | 7 | 3 | 4 | 27 | 3 | 43 | legs | 10 | 4 | | | | |
| 15 | W | m. 2h. ♀ ♂ ☉. ♀ 5° 36' N. | 18 | 40 | 7 | 4 | 4 | 26 | 4 | 6 | legs | 10 | 52 | | | | |
| 16 | Th | noon. ☿ ☽ ☉. Spring tides. | 18 | 55 | 7 | 6 | 4 | 25 | 4 | 35 | feet | 11A42 | | | | | |
| 17 | Fr | m. 3h. ♀ ♂ ☉. ♀ 5° 34' N. | 19 | 10 | 7 | 7 | 4 | 24 | 5 | 14 | feet | 0 | A8 | | | | |
| 18 | Sat | St. Hilda. St. Audex. | 19 | 24 | 7 | 8 | 4 | 23 | 6 | 7 | head | 0 ^m 34 | | | | | |
| 19 | Sr | 23d Sunday after Trinity. | 19 | 38 | 7 | 9 | 4 | 22 | 7 | 10 | head | 1 | 27 | | | | |
| 20 | Mo | (21) English recapt. Pegu '52. | 19 | 51 | 7 | 11 | 4 | 21 | 8 | 20 | neck | 2 | 19 | | | | |
| 21 | Tu | Saint John Circuit Ct. | 20 | 5 | 7 | 12 | 4 | 20 | 9 | 32 | neck | 3 | 10 | | | | |
| 22 | W | (23) m. 10h. ♀ ☽ ☉. | 20 | 17 | 7 | 13 | 4 | 19 | 10A48 | arms | 3 | 58 | | | | | |
| 23 | Th | midn. ♀ ♂ ☉. ♀ 0° 31' S. | 20 | 30 | 7 | 14 | 4 | 18 | rises, | arms | 4 | 42 | | | | | |
| 24 | Fr | St. Mary. Neap tides. | 20 | 42 | 7 | 16 | 4 | 17 | 1A51 | br'st | 5 | 22 | | | | | |
| 25 | Sat | m. 2h. ♀ ☽. St. Docho. | 20 | 54 | 7 | 17 | 4 | 17 | 2 | 2 | br'st | 6 | 5 | | | | |
| 26 | Sr | 24th Sunday after Trinity. | 21 | 5 | 7 | 18 | 4 | 16 | 2 | 14 | br'st | 6 | 48 | | | | |
| 27 | Mo | St. Simon. Metaphraste. | 21 | 16 | 7 | 19 | 4 | 15 | 2 | 28 | h'art | 7 | 30 | | | | |
| 28 | Tu | m. 3h. ♀ ♂ ☽. ♀ 1° 15' N. | 21 | 26 | 7 | 21 | 4 | 15 | 2 | 46 | h'art | 8 | 15 | | | | |
| 29 | W | a. 10h. ☿ sta. P. Sidney horn | 21 | 36 | 7 | 22 | 4 | 14 | 3 | 11 | belly | 9 | 4 | | | | |
| 30 | Th | St. Theanus B. & C. [1554. | 21 | 46 | 7 | 23 | 4 | 14 | 3A48 | belly. | 9 ^m 57 | | | | | | |

Temperature—highest for month in 24 years, 60° 00
 lowest “ “ “ “ 0 00
 mean of tri-daily observation, 30.25
 Rain—greatest fall for month in 24 years, 14.490 inch.
 least “ “ “ “ 0.500 “
 mean “ “ “ “ 4.763 “
 Snow—greatest “ “ “ “ 21.000 “
 least “ “ “ “ nil. “
 mean “ “ “ “ 6.678 “

On Nov. 21, 1852, Gen. Goodwin took Pegu. It had been taken in June 1852, and then evacuated.

H. R. Smith, 14 King street, Saint John, N. B.

Spencer's Vesuvian Liment, for Rheumatism.

MOON'S CHANGES.

- ☉ Full Moon, 1st day, 6h. 40m. morning. W. S. W.
- ☾ Last Quarter, 7th day, 9h. 59m. afternoon. N.
- New Moon, 15th day, 1h. 50m. afternoon. S. E.
- ☽ First Quarter, 23d day, 7h. 18m. afternoon. S.
- ☉ Full Moon, 30th day, 5h. 35m. afternoon. E. N. E.

H. L. Spencer, Medical Warehouse, St. John.

| D. M. DAY OF WEEK. | EVENTS, HOLIDAYS, ETC. | SUN'S | | | MOON R. & S. | MOON'S PLACE. | HIGH WATER. |
|--------------------------|----------------------------------|---------|--------|-------|-----------------|------------------|--------------------|
| | | DEC. S. | RISES. | SETS. | | | |
| 1 Fr | Pres. Wales b. 1844. Spring | 21 | 55 7 | 25 4 | 14 | rises. reins | 11A31 |
| 2 Sat | Queen Adelaide d. 1819. tides | 22 | 4 7 | 26 4 | 13 | 5A52 reins | 0 A 4 |
| 3 Sr | Advent Sunday. | 22 | 13 7 | 27 4 | 13 | 7 17 reins | 1 9 |
| 4 Mo | a. 1h. ♂ ♀ ☉. ♀ 1° 30' S. | 22 | 21 7 | 28 4 | 13 | 8 45 seers | 2 14 |
| 5 Tu | m. 6h. ☽ aph. St. Sabba. | 22 | 28 7 | 29 4 | 13 | 10 15 seers | 3 14 |
| 6 W | a. 5h. ♀ great. h. l. N. | 22 | 35 7 | 30 4 | 13 | 11A38 thighs | 4 9 |
| 7 Th | St. Ambrose. St. Odwaldus. | 22 | 42 7 | 31 4 | 12 | sets. thighs | 4 59 |
| 8 Fr | St. Agatha, Queen. | 22 | 48 7 | 32 4 | 12 | 1A12 thighs | 5 46 |
| 9 Sat | (10) Prince Albert in Australia | 22 | 54 7 | 33 4 | 12 | 1 22 knee | 6 31 |
| 10 Su | 2d Sunday in Advent. | 22 | 59 7 | 34 4 | 12 | 1 36 knee | 7 15 |
| 11 Mo | mid. ♂ ♀ ☉. ♂ 5° 9' N. | 23 | 4 7 | 35 4 | 12 | 1 56 legs | 8 0 |
| 12 Tu | a. 4h. ♀ ♀ ☉. ♀ 6° 40' N. | 23 | 9 7 | 36 4 | 12 | 2 10 legs | 8 48 |
| 13 W | (14) Prince Albert died 1861. | 23 | 13 7 | 37 4 | 12 | 2 35 legs | 9 37 |
| 14 Th | a. 10h. ☽ ☉. ☽ 5° 36' N. | 23 | 16 7 | 38 4 | 12 | 3 11 feet | 10 28 |
| 15 Fr | St. Hilda. I. Walton d. 1683. | 23 | 19 7 | 39 4 | 13 | 3 59 feet | 11A20 |
| 16 Sat | m. 5h. ♀ ♀ ☉. ♀ 2° 51' N. | 23 | 22 7 | 40 4 | 13 | 5 0 head | 11 ^m 46 |
| 17 Sr | 3rd Sunday in Advent. | 23 | 24 7 | 40 4 | 13 | 6 7 head | 0 ^m 12 |
| 18 Mo | Battle of the Moodkee 1845. | 23 | 25 7 | 41 4 | 13 | 7 20 neck | 1 4 |
| 19 Tu | (20) Pegu annexed 1852. | 23 | 27 7 | 41 4 | 13 | 8 33 neck | 1 52 |
| 20 W | (21) m. 7h. ☽ ♀. | 23 | 27 7 | 42 4 | 14 | 9 46 arms | 2 38 |
| 21 Th | m. 4h. ♂ g. h. l. S. St. Thomas. | 23 | 27 7 | 43 4 | 14 | 10A58 arms | 3 21 |
| 22 Fr | (21) B. Disraeli born 1805. | 23 | 27 7 | 44 4 | 15 | rises. br'st | 4 2 |
| 23 Sat | Sir Chas. Eastlake d. 1866. | 23 | 26 7 | 44 4 | 16 | 0A18 br'st | 4 42 |
| 24 Sr | 4th Sunday in Advent. | 23 | 25 7 | 45 4 | 16 | 0 32 h'art | 5 23 |
| 25 Mo | CHRISTMAS. St. Eugenia. | 23 | 24 7 | 45 4 | 17 | 0 48 h'art | 6 5 |
| 26 Tu | King Stephen crowned 1135. | 23 | 21 7 | 45 4 | 18 | 1 7 belly | 6 51 |
| 27 W | St. John Ap. Ev. and M. | 23 | 19 7 | 45 4 | 18 | 1 37 belly | 7 41 |
| 28 Th | (29) W. E. Gladstone b. 1809. | 23 | 16 7 | 45 1 | 19 | 2 21 belly | 8 37 |
| 29 Fr | Battle of Ponnar 1843. | 23 | 12 7 | 45 4 | 20 | 3 25 reins | 9 39 |
| 30 Sat | (31) a. 1h. ☉ per. Spg. tides. | 23 | 8 7 | 45 4 | 21 | 4 47 reins | 10 46 |
| 31 Sr | 1st Sunday after Christmas. | 23 | 4 7 | 45 4 | 22 | 6A19 seers | 11 ^m 53 |

| | |
|--|-------------|
| Temperature—highest for month in 24 years, | 51° 00 |
| lowest “ “ | 18.00 |
| mean of tri-daily observation, | 22.88 |
| Rain—greatest fall for month in 24 years, | 5.750 inch. |
| least “ “ | 0.660 “ |
| mean “ “ | 2.866 “ |
| Snow—greatest “ “ | 30.300 “ |
| least “ “ | 6.000 “ |
| mean “ “ | 16.243 “ |

For Particulars see Advertisement on page 16.

J. H. Chamberland & Co., Corner Union and Sydney sts., and corner Gilbert and City Roads.
Dress Stuffs, Cords, &c., Linc. Vres, Merinos, &c.

STAPLE and FANCY DRY GOODS,

27 and 29 PRINCE WILLIAM STREET, and 8 WATER STREET,
SAINT JOHN, N. B.

J. & J. HEGAN & CO.,

KEEP CONSTANTLY ON HAND A FULL ASSORTMENT OF

DRY GOODS,

SPECIALLY SELECTED FOR A FIRST CLASS TRADE.

Retail Premises, Prince Wm. Street, Ground Flat.

White Cottons, Grey Cottons, Haberdashery, Hoslery, Gloves, Ribbons, Gents' Collars, Silks and Velvets, Dress Goods, Cloths, Trowserings, Muslins, Trimmings, Ties and Scarfs, Prints, Hollands, Linings, Vesting, Ladies' Collars and Cuffs, Ladies Neck Ties, &c. &c.

Floor Oil Cloth Wareroom, Water Street, Ground Flat.

OIL CLOTHS CUT to FIT ROOM or HALL BY FORWARDING PLAN.

Linen Drapery and House Furnishing Goods, First Flat.

Damasks, Reppes, &c., Trimmings, Table Cloths, Flannels, Blankets, Lambs' Wool, Under Clothing, Sheetings, Window Hollands, Shawls, Quilts, &c. &c.

CARPET WAREROOM, Second Flat.

Containing the largest and best assortment of Carpets in the City.

Hemp Carpets, Union Carpets, Wool Carpets, 3-Cord Carpets, 3-Ply Carpets, Tapestry Carpets, Brussels Carpets, Willow Carpets, Stair Carpets (various), Druggets and Felts, Hearth Rugs, Sheep Skin Mats, Beam Slips, Cocoa Mats, Cocoa and India Matting.

 CARPETS CUT AND MADE TO ORDER. 

NEW GOODS, BY "INMAN LINE," EVERY FORTNIGHT.

J. & J. HEGAN & CO.,

27 & 29 Prince Wm. Street, and 8 Water Street.

 Samples forwarded by Post, if required.

H. R. Smith, 14 King street, St. John, N. B.

J. H. Cumberland & Co., Corner Union and Sydney sts., and corner Gilbert and City Roads.

Dress Stuffs, Couvurs, Lin-tres, Merinos, &c.

S. W.
E.
N. E.

| MOON'S PLACE. | HIGH WATER. | H. M. |
|---------------|--------------------|-------|
| reins | 11A31 | |
| reins | 0 A 4 | |
| reins | 1 9 | |
| seers | 2 14 | |
| seers | 3 14 | |
| thigs | 4 9 | |
| thigs | 4 59 | |
| thigs | 5 46 | |
| knee | 6 31 | |
| knee | 7 15 | |
| legs | 8 0 | |
| legs | 8 48 | |
| legs | 9 37 | |
| feet | 10 28 | |
| feet | 11A20 | |
| head | 11 ^m 46 | |
| head | 0 ^m 12 | |
| neck | 1 4 | |
| neck | 1 52 | |
| arms | 2 38 | |
| arms | 3 21 | |
| br'st | 4 2 | |
| br'st | 4 42 | |
| hart | 5 23 | |
| hart | 6 5 | |
| belly | 6 51 | |
| belly | 7 41 | |
| belly | 8 37 | |
| reins | 9 39 | |
| reins | 10 46 | |
| seers | 11 ^m 53 | |

inch.
"
"
"
"

Spencer's Aniline Dyes--Best in use.

Wholesale Warehouse,

27 & 29 PRINCE WM. STREET, and 8 WATER STREET,
SAINT JOHN, NEW BRUNSWICK.

Patent Medicines at Wholesale—H. L. Spencer, St. John.

J. & J. HEGAN & Co.,

IMPORTERS OF

Staple and Fancy

DRY GOODS,

Of every Description.

See List of Departments.

Special attention given to the execution of Letter Orders from the Country.

Sample Cards and Stock Lists forwarded to any part of the Dominion post free.

WHITE COTTONS,
GREY COTTONS,
FANCY PRINTS,
DYED LININGS,

COBURGS,
ALPACCAS,
LUSTRES,
WINCEYS.

FANCY DRESS MATERIALS.

French Merinos, French Delaines, Ribbons, Hosiery, Gloves, Silks, Broad and Narrow CLOTHS, Tailors' Trimmings, Flannels, Blankets, Railway Rugs, Wool Tartan Plaids, Gala Tartan Plaids, Small Wares, Haberdashery, Parasols and Umbrellas, Velvets, Linens, Damasks, Table Napery, Shawls.

CARPETING.

Cocoa Matting, Cocoa Mats, India Matting, Floor Oil Cloths, Felts, and Druggeting.

Domestic { N. B. Cotton }
 { W. P. & S. } Cotton Warps
 Mills.

Ready-Made Clothing, Shirts, &c.

FISHING THREADS, NETS, &c. &c.

J. & J. HEGAN & CO., WHOLESALE WAREHOUSES,

AND

MANUFACTURERS' AGENTS,

SAINT JOHN, N. B.

Books, Stationery, Periodicals, and Literary Papers—

J. H. UNDERBIRD & Co., corner Union and Water streets, and corner Gilbert and City Roads,

CITY OF SAINT JOHN.

A. CHIDMAN SMITH, Esq., Mayor. W. H. TUCK, Esq., Q. C., Recorder.
KING'S WARD.

Aldermen. Walter W. Welsh. *Councillors.* Elias S. Flaglor.

QUEEN'S WARD. W. Albert Lockhart. Robert O. Stockton.

DUKE'S WARD. John Kerr. Richard Cassidy.

SIDNEY WARD. Henry Duffell. Bartholomew Coxetter.

WELLINGTON WARD. William Peters. Joseph B. Hamm.

PRINCE WARD. John C. Ferguson. George H. Martin.

GUY'S WARD. Samuel L. Brittain. W. A. Quintou.

BROOK'S WARD. H. Adam Glasgow. J. Alfred Ring.

ALBERT WARD. Jarvis Wilson. Charles Emerson.

William Sandall, Esq., Treasurer or Chamberlain, and Receiver of Taxes.
B. Lester Peters, Esquire, Q. C., Common Clerk.

J. Austin Belyea, B. A., Esquire, Deputy Common Clerk.
Hurd Peters, Esq., B. A., City Engineer and Land Agent (East).

James J. Lawlor, Street Inspector.
George W. Smith, Auditor City Accounts.
George Stockford, High Constable.

Bernard Murray, Patrick Duffy, John Herrington, Calvin Powers, Wil-
liam Smith, F. M. Hancock, W. Buchanan, Edward Edgson, Neil Mc-
Quarrie, John Miller, John W. McLean, Alex. Walker, George Thomp-
son, and James H. Akerly, Marshals.

Henry Dean, Deputy Clerk of the Market, King's Square.
John McGuire, Clerk of the Fish Market, Duke Street.

Lockhart & Chipman, George E. Snider, Stewart & White, Edward
Maher, Hanford Brothers, and Edward H. Lester, Licensed Auctioneers.
Augustus Quick, John Jenkins, Robert J. Leonard, Jacob D. McDo-
nald, John M. Leavitt, Timothy McCarthy, William Black, O. Emery,
James Thompson, and Thomas McLeod, Port Wardens.

Charles L. Taylor, Port or Harbour Master.
Alexander Reid, Clerk to Harbour Master.
Joseph O'Brien, Harbour Inspector.

Light House Keeper at Partridge Island, James Wilson; at the Beacon,
Elijah Ross; Steam Whistle, James Wilson, Engineer; W. Cameron,
Assistant Engineer.

Robert J. Leonard, and Augustus Quick, Commissioners to settle dis-
putes relative to Dockage, Wharfage and Cranage.

Allan McLean, Shipping Master.

H. P. Sturdee, and Robert J. Leonard, Esquires, Commissioners of
Wrecks and Shipwrecked Goods for the City and County of St. John.

Direct Importers of British and Foreign Dry Goods.

J. H. Cumberland & Co., corner Union and City streets, and corner Gilbert and City Roads.

HOUSE,
STREET,
WICK.

COBURGS,
ALPACCAS,
LUSTRES,
WINCEYS.

ERIALS.
Delaines, Rib-
bons, Broad and
Trimnings,
Rugs, Wool
Plaids, Small
sols and Um-
brams, Table

Mats, India
s, Felts, and

otton Warps

irts, &c.

TS, &c. &c.

O.,

USES,

S,

N, N. B.

Call on H. R. Smith, 14 King Street, Saint John, N. B.

James Sullivan, John Wilson, jun., and Uriah Drake, Assessors of Taxes.

John Kirk, Collector of Wharfage and Slippage at the Market Slip; Collector of Slippage at Union Street; Joseph Fairweather, Collector of Slippage at North Slip; J. J. Lawlor, Collector of Wharfage at Charlotte Street Wharf and Breakwater; John McCaffrey, Collector of Wharfage and Slippage at North Rodney Wharf; John McCaffrey, Collector at South Rodney Wharf; S. L. Brittain, Collector at Watson Slip; William Dunlavey, Collector at King Street Slip; Phillip Hayes, Collector at Strange Slip; B. Driscoll, Collector of Slippage at Slip Slip; J. C. Littlehale, Collector of Slippage at Market Slip, Guys Ward; Collector of Slippage at Ludlow Slip, S. L. Brittain; McLachlan & Wilson, Collector of Slippage at Protection Slip; McLachlan & Stackhouse, Collector of Slippage at Market Slip, Brooks Ward; Collector of Fees at Buoys, Alex. Reed; John Kirk, Collector of Anchorage; John Moran, Collector of Slippage at Sydney Market Slip; John Kirk, Slip Master, Market Wharves and Slip in King's and Queen's Wards.

John Wilkins, Weigh Master, Haymarket; H. Doherty, Sydney Market Slip; W. A. Spence, North Slip; Isaac O. Beatty, Carleton.

W. H. A. Keans, Superintendent of Weighers of Coals and Measurers of Salt.

James Cullinan, William J. Lockhart, Alexander B. Lockhart, John McGourty, Stephen Thompson, Albert D. Wilson, George Wilson, and Cornelius McGourty, Weighers of Coal and Measurers of Salt.

Alexander McKelvey, Inspector of Firewood, Bark, &c., Market Slip; E. J. McMullin, ditto, Lower Cove; Joseph Fairweather, ditto, North Slip; Phillip Donahoe, ditto, Carleton Railway; John Finn, ditto, Railway; Isaac O. Beatty, ditto, Market Slip, Carleton.

Samuel Gillespie, Jonathan Anderson, and F. W. Thomson, Searchers and Gangers of Oil.

George Young, John Gallagher, Jonathan Anderson, J. E. Treecartin, and Thomas Miles, Jr., Cullers of Dried and Inspectors of Pickled Fish.

James Shipp, Pound Keeper (East side); William Russell, and William Cronk, Pound Keepers and Hog Reeves, Carleton.

Francis Gallagher, Charles E. Fairweather, Francis Jordan, Thomas Jordan, William Woodworth, Robert Rossiter, Charles O. Reinecke, John W. Sulis, Edward E. Estey, and Charles Robertson, Surveyors of Lumber.

BOARD OF SCHOOL TRUSTEES OF SAINT JOHN--John Boyd, Chairman; Alexander Lockhart, A. Chipman Smith, John V. Ellis, Z. Ring, C. H. Fairweather, and Renben G. Lunt J. March, Secretary. J. Bennet, Ph. D., City Superintendent. Office--Ritchie's Building, first floor, front.

POLICE DEPARTMENT.--Humphrey T. Gilbert, Police Magistrate. Geo. V. Nowlin, W. H. A. Keans, Thomas McAvity, and Alexander Lockhart, Sitting Police Magistrates at the City Police Office in the City of St. John.

Charles H. Chandler, Clerk. John R. Marshall, Chief of Police.

FIRE DEPARTMENT--(EAST SIDE.)

THOMAS MARTEE, *Chief Engineer.*

- LOCKHART, No. 1.—(Steamer.) { John Wilson, Jun., *Engineer*.
 { James T. Magee, *Foreman*.
 { Robert Mngce, *Assistant Foreman*.
 { George Drake, *Engineer*.
 USEN, No. 2. (Steamer)... { Andrew Lawson, *Foreman*.
 { William Quigley, *Assistant Foreman*.
 { Samuel Dunlop, *Engineer*.
 EXTINGUISHER, No. 3.—(Ste'r.) { William Cummins, *Foreman*.
 { George Blake, *Assistant Foreman*.
 HOOK AND LADDER COMPANY.—John Jackson, Captain; John Rankine, Lieutenant.

FIRE DEPARTMENT—(WEST SIDE.)

- THOMAS McLEOD, *Chief Engineer*.
 WESTERN STAR, No. 7.—Joseph O. Craft, *Engineer*.
 PRINCE OF WALES No. 8.—William Lambert, *Engineer*.
 HOOK AND LADDER COMPANY—(WEST SIDE.)—D. W. Clark, Captain.

City of Saint John Fire Alarm Telegraph.

| No. | LOCALITY OF BOXES. | No. | LOCALITY OF BOXES. |
|-----|---------------------------------|-----|----------------------------------|
| 2 | No. 2 Engine House, King Sq. | 24 | Cor. Gormain and Church-sts. |
| 3 | No. 3 Engine House, Union-st. | 24 | Cor. Princess and Charlotte-sts. |
| 4 | Cor. Garden and Inzen-sts. | 25 | Cor. Duke and Gormain-sts. |
| 5 | Cor. Mill and Union-sts. | 26 | Cor. Prince Wm. and Princess. |
| 6 | Police Station, Market Square. | 27 | Bell Tower, Kings Square. |
| 7 | Corner Pond and Mill-sts. | 31 | Cor. King and Pitt-sts. |
| 8 | Foot of Garden street. | 32 | Cor. Duke and Sidney-sts. |
| 9 | Foot of Union street (East). | 34 | Cor. Wentworth and Princess. |
| 12 | Cor. Peters and Waterloo-sts. | 35 | No. 1 Engine House, Queen-st. |
| 13 | Cor. St. Patrick and Union-sts. | 36 | Cor. Queen and Carmarthen-sts. |
| 14 | Cor. Brussels and Richmond-sts. | 41 | Cor. St. James and Prince Wm. |
| 15 | Everell's Foundry, Brussels-st. | 42 | Cor. Pitt and Duke-sts. |
| 16 | Cor. Brussels and Hanover-sts. | 43 | Cor. Main and Carmarthen-sts. |
| 17 | Cor. Erin and Brunswick-sts. | 45 | Cor. Britain and Charlotte-sts. |
| 18 | Cor. Union and Carmarthen-sts. | 46 | Cor. Pitt and St. James-sts. |
| 21 | Waterloo, opposite Golding-st. | 51 | City Road, near Skating Rink. |

SOCIETIES, &c.

ST. JOHN, NEW BRUNSWICK CORRESPONDING COMMITTEE OF THE COLONIAL AND CONTINENTAL CHURCH SOCIETY.—The object of this Association is to supplement the funds received from the Parent Society for the support of Evangelical Clergymen of the Church of England in the Diocese of Fredericton.

Beverley Robinson, Esquire (*President*), Rev. George M. Armstrong (*Secretary*), LeBaron Botsford, Rev. William Armstrong, Thomas W. Daniel, Rev. R. P. Parnter, and James R. Ruel, Esq., (*Treasurer*).

NEW BRUNSWICK AUXILIARY BIBLE SOCIETY.—LeBaron Botsford, M. D., President; H. W. Frith, Thomas W. Daniel, John Fisher, and William Elder, A. M., Esquires, Vice-Presidents; William Seely, Treasurer; Thomas Macellan, Secretary; Richard S. DeVeber, Depository; Messrs. John Wishart, Edward Sears, T. B. Barker, Jas. Logan, William Peters, John Boyd, Joseph. Prichard, Charles Patton, Robert Cruikshank, James McMillan, Henry Vaughan, M. Lindsay, G. W. White, S. D. Berton, and J. Clawson, Committee. For Portland—Messrs. James Flewelling and H. A. Austin, M. P. P. Depository—The Store of Messrs. L. H. DeVeber & Son, Prince William Street.

CARLETON LITERARY ASSOCIATION.—John B. Wilmot, President; J. Oliver Dunham, Vice President; John McLaughlin, Treasurer; Herbert Vail, Secretary; Charles Burton, Librarian; Rev. Theodore Dowling, George F. Harding, John V. Ellis, S. L. Brittain, and J. Alfred Clarke, Standing Committee.

H. R. Smith, 14 King street, Saint John, N. B.

J. H. Cumberland & Co., corner Union and Sydney streets, and corner Gilbert and City Roads.

Only one price, and no trouble to show Goods—

1876.
 ors of
 Slip;
 other,
 age at
 tor of
 Col-
 atson
 nyes,
 Ship
 Ward;
 lan &
 Stack-
 tor of
 John
 Slip
 Mar-
 sursers
 John
 n, and
 Slip;
 North
 ditto,
 rchers
 martin,
 fiekled
 and
 thomas
 hecke,
 veyors
 Chair-
 Ring,
 Semnet,
 floor,
 Geo.
 khart,
 John,
 ce.

ST. JOHN INDUSTRIAL SCHOOL.—H. W. Frith, Esquire, President; _____ Secretary; Isaac Burpee, Treasurer; T. W. Daniel, T. H. Hall, Esq., J. Baxter, Esq., M. D., Directors. All Ministers who are members of the Association are *ex officio* Directors. J. Baxter, Esq., M. D., Physician.

YOUNG MEN'S CHRISTIAN ASSOCIATION.—J. E. Irvine, President; Jas. Crawford, E. H. Jones, E. McLeod, S. B. Patterson, John Stewart, and J. McA. Hutchings, Vice Presidents; H. J. Thorne, Treasurer; Joshua Clawson, Corresponding Secretary; G. A. Henderson, Recording Secretary; R. J. Dowling, Librarian. Committee of Management—H. B. White, E. T. C. Knowles, H. P. Kerr, R. C. Quinn, D. M. Sterns, H. R. Smith, Wm. Kerr, George Kee, J. L. Thorne, J. A. Likely, James Crawford, R. Lendingham, James A. McAvity, A. W. Sterns, and W. H. Fairall. Curator, W. G. Thomson; Assistant Curator, J. Anderson.

EVANGELICAL ALLIANCE.—James McMillan, President; T. W. Daniel, Henry Vaughan, Joseph Prichard, Hon. Isaac Burpee, Vice-Presidents; Rev. G. M. Armstrong, Corresponding Secretary; J. E. Irvine, Secretary-Treasurer; Managing Committee—Beverly Robinson, W. Seely, Mathew Lindsay, H. B. White, W. K. Reynolds, J. Boyd, Dr. LeB. Boisford, S. F. Matthews, with all the Clergymen and officers connected with the Association

SUNDAY SCHOOL CONVENTION OF MARITIME PROVINCES.—E. D. King, Halifax, N. S., President; Vice Presidents—A. W. Masters, St. John, N. B.; Hon. Judge Young, Charlottetown; M. Lindsay, St. John, N. B.; J. Eckersley, Halifax, N. S.; W. G. Matheson, New Glasgow, N. S.; Secretaries—H. R. Smith, St. John; J. W. Smith, Halifax; W. W. Stumbles, Jr., Charlottetown; Treasurer—T. S. Sims, St. John.

FEMALE REFORM SOCIETY.—Rev. William Armstrong, President; Jas. McMillan and Joseph Prichard, Esquires, Vice Presidents; John Boyd, Esq., Treasurer; Rev. A. McL. Stavelly, Secretary. Gentlemen's Committee—Samuel D. Berton, John R. Marshall, James McMillan, Hon. Isaac Burpee, and J. H. Harding, with the Ministers of the different denominations. Ladies' Committee—Mrs. R. W. Crookshank, President; Mrs. William Thomson, and Mrs. John Gillis, Vice Presidents; Mrs. A. M. Stavelly, Secretary and Treasurer; Mrs. Wm. Armstrong, Mrs. Crookshank, Sen., Mrs. H. Robertson, Mrs. Francis Ferguson, Mrs. Wm. Logan, Mrs. Geo. M. Armstrong, Mrs. Stevenson, Mrs. J. Robertson, and Mrs. Prichard.

SAINT ANDREW'S SOCIETY.—Jas. Milligan, President; Dr. Christie, 1st Vice-President; John White, 2d ditto; Samuel Welsh, Treasurer; John Willet, Secretary; C. A. Robertson, Marshal. E. J. Barss, C. H. McGregor, and W. H. Keltie, Committee of Charity.

SAINT PATRICK'S SOCIETY.—L. R. Harrison, President; John Sweeney, Vice President; M. Driscoll, Treasurer; John Mullin, Secretary; Rev. Canon Harrison, Chaplain.

SAINT JOHN PROTESTANT ORPHAN ASYLUM.—Beverly Robinson, Esquire, President; J. Boyd, Esq., Treasurer; Rev. W. Armstrong, Secretary; G. B. Cushing, A. Lockhart, S. D. Berton, A. Gilmour, Wm. Peters, R. S. DeVeber, and W. W. Turnbull, Esquires, and all Clergymen who contribute annually \$1.00 to the funds, Directors. The Board meets for business on the first Monday of every month. The Ladies' Committee meets on the first day of every month.

SAINT JOHN RELIGIOUS TRACT SOCIETY.—Hon. A. McL. Seely, President; George W. Whitney, Secretary and Treasurer.

IRISH FRIENDLY SOCIETY.—M. J. Dolan, President; Thomas Maher, Vice President; Richard Sullivan, Recording Secretary; J. Connors, Financial Secretary; J. C. Ferguson, Treasurer; P. H. Burns, Librarian; F. Kickham, Assistant Librarian; D. Coughlan, John McNulty, and Thomas Gorman, Audit Committee.

ST. VINCENT DE PAUL SOCIETY.—Rev. Antoine Ouellette, Chaplain; M. Corkery, Jr., President; Edward Maher, Vice President; M. J. Potter, Treasurer; E. Friel, Secretary.

ST. JOHN TEMPERANCE REFORM CLUB.—John L. Wilson, President; George Knox, Jas. McKenzie, and Wm. Conkey, Vice-Presidents; W. J. Ewing, Secretary; G. Murdoch, Jr., Financial Secretary; C. E. Northrup, Treasurer; John Neve, Steward; H. Turnbull and Wm. Cooper, Marshals; J. L. Stanley, Sergeant-at-Arms; A. C. A. Wells, Chaplain.

THE CATHOLIC TOTAL ABSTINENCE UNION OF NEW BRUNSWICK, 1875-76.—Spiritual Director, Rev. F. X. J. Michaud; President, Robert J. Ritchie; Vice-Presidents, W. C. Brawley, and F. J. McPeake; Recording Secretary, Thomas O. Reilly; Corresponding Secretary, F. J. Duffy; Financial Secretary, S. B. Foley; Treasurer, J. B. Daly; Sergeant-at-Arms, Thomas Kickham. Local Deputies—Patrick Gleeson, J. J. Ryan, and E. J. Carleton, Saint John; A. Phillips, S. L. Denovan, and J. P. McGrory, Portland; John McDevitt, White's Mountain; Wm. H. Holland, Oromocto; Richard McLaughlin, Kingston, Kent; E. J. Crangle, St. Stephen; Patrick Maloney, Cork Settlement; D. Brophy, Petersville; P. McCaffery, Woodstock; James Corbitt, Milltown; P. P. Byrne, Musquash; P. McManus, Golden Grove; J. E. Lynott, Saint George; John Fitzpatrick, West Quaco; J. J. K. McLaughlin, Rothesay.

FATHER MATTHEW TEMPERANCE ASSOCIATION.—Rev. Father Ouellette, Chaplain; R. J. Ritchie, President; James Campbell and Edward Haney, Vice Presidents; F. J. Duffy, Recording Secretary; J. W. Lee, Financial Secretary; W. J. Brown, Corresponding Secretary; Cornelius McGourty, Treasurer; ——— McCarthy, Librarian; ——— Chaplain, Assistant Librarian; James Keenan, Conductor.

SAINTE MALACHI'S TOTAL ABSTINENCE RELIEF SOCIETY.—Rev. Joseph F. X. Michaud, President; Michael Nugent and Patrick Moran, Vice Presidents; Patrick Gleeson, Recording Secretary; Robert Coleman, Assistant Recording Secretary; Thomas B. Foley, Financial Secretary; Timothy Murphy, Assistant Financial Secretary; John McCarthy, Treasurer; John McGuire, Sergeant-at-Arms.

ST. PETER'S TOTAL ABSTINENCE SOCIETY (Portland).—Rev. Joseph F. X. Michaud, President; John Quinn and Joseph McDonald, Vice Presidents; Alexander Phillips, Recording Secretary; Edward O'Neill, Financial Secretary; David Henneberry, Corresponding Secretary; Michael Durick, Treasurer; Daniel McMonagle, Assistant Treasurer.

SAINTE PETER'S TEMPERANCE LITERARY ASSOCIATION.—Rev. J. F. X. Michaud, Chaplain; James Daly, President; James Campbell, sen. Vice-President; Patrick McGowan, jun. Vice-President; James McLugh, Recording Secretary; William Hefferman, Corresponding Secretary; Michael Durick, Treasurer; Daniel McConagle, Librarian; Thomas McElroy, Daniel Doherty, and Lot Campbell, Audit Committee.

SAINTE PATRICK'S TOTAL ABSTINENCE SOCIETY (Carleton).—Rev. E. J. Dunphy, President; James Ready, Vice-President; Thomas O'Reilly, Recording Secretary; John O'Brien, Treasurer; Philip O'Keefe, Librarian; William Fitzgerald, Assistant Librarian.

ST. PETER'S TEMPERANCE CADETS.—John Boden, President; W. J. Mahoney, and M. Harley, Vice-Presidents; M. Rourke, Financial Secretary; P. Gallagher, Recording Secretary; N. Hewitt, Local Deputy.

ST. PETER'S TOTAL ABSTINENCE RELIEF SOCIETY OF PORTLAND.—Rev. W. F. Chapman, President; John Hogan and Thomas McElroy, Vice Presidents; B. Callaghan, Financial Secretary; A. Philipps, Recording Secretary; M. Durick, Treasurer; P. McMonagle, Asst. Treasurer. Local Deputy—A. Philipps.

ST. JOHN LACROSSE CLUB.—George Hay, President; J. S. Harding, Vice-President; William Gilchrist, Secretary-Treasurer.

SAINTE JOHN COUNTY AGRICULTURAL SOCIETY.—Thomas Davidson, President; Chas. Drury, John Magee, Vice Presidents; Allan McLean, Treasurer; James Barber, Corresponding Secretary; T. E. Gilbert Tisdale, Recording Secretary; Richard Thompson, Laurence Donovan, Thomas Clarke, Keys McBrine, James Davidson, Michael P. Greene, James Lee, Albert Dunn, Gilbert Ross, John Jordan, James Gault, and John Shives, Directors.

BARRISTERS' SOCIETY.———, President; J. J. Fraser, Vice President; William Carman, Treasurer; George J. Bliss, Secretary and Librarian.

THE ASSOCIATED ALUMNI OF THE UNIVERSITY OF NEW BRUNSWICK.—Dr. Barker, President; Dr. Gregory, Rev. Mr. Roberts, and Hurd Peters, Vice Presidents; Jas. A. Vanwart, Secretary and Treasurer; Dr. Coster, Dr. Coulthard, E. L. Wetmore, Rev. Mr. Palsley, H. S. Bridges, Mr. Crockett, and C. A. Macdonald, Members of Council.

H. R. Smith, 14 King street, Saint John, N. B.

For Horses, use Spencer's Vesuvian Linctament.

J. H. Cumberland & Co., corner Union and Sydney streets, and corner Gilbert and City Roads.

Gents' Furnishing Goods, in great variety, at

[1876.]
Esq., J. Association
is. Craw-
A. Hutch-
sponding
Librarian.
rr, R. C.
rne, J. A.
rns, and
son.
Daniel,
e-Presi-
Irvine,
on, W.
yd, Dr.
ers con-
Halifax,
n. Judge
x, N. S.;
n; J. W.
Sims, St.
McMillan
er; Rev.
n, John
with the
s. Crook-
sidents;
t. Crook-
rs. Geo.
e-Presi-
ratory;
e, Com-
ce Pre-
arrison,
sident;
t. Lock-
rnbull,
ectors.
Ladies,
George
Presi-
etary;
Libra-
rkery,
Friel,
George
Secre-
John
y, Ser-

NEW BRUNSWICK MEDICAL SOCIETY.—G. A. Hamilton, M. D., President; Lucius Allison, M. D., Treasurer, and M. Sheffield, M. D., Secretary. Meetings—First and third Wednesday of each month, Board Health Office, Princess Street.

NEW BRUNSWICK DEAF AND DUMB INSTITUTION.—The Hon. S. L. Tilley, C. B., Lieut. Governor of New Brunswick, Patron; W. H. A. Keans, President; E. McLeod, Secretary; George W. Whitney, Treasurer; Hon. Isaac Burpee, Hon. Thos. R. Jones, William Wedderburn, H. A. Aust'n, Alex. Jardine, and W. W. Turnbull, Directors.

THISTLE CURLING CLUB.—Motto—"We dour ye tae the fecht."—R. Milligan, President; J. Knox, Vice-President; A. Malcolm, Sec.-Treas.; Rev. D. Watters, L.L.D., Chaplain; R. Milligan, J. Knox, A. Malcolm, S. Welsh, W. C. Whittaker, A. Duff, J. Adam, J. Guthrie, A. Macaulay, P. R. Disbrow, and I. Thomson, Skips.

ST. ANDREWS CURLING CLUB.—James Milligan, Presses; Luke Stewart, Vice Presses; ———, Secretary-Treasurer; James Milligan, M. Lindsay, J. White, D. Thompson, J. Thompson, W. C. Watson, and Luke Stewart, Skips.

ALBERT MINING COMPANY.—Henry Gilbert, President; S. Schofield, Secretary; Bradford S. Gilbert, Thomas Gilbert, John Byers, and Alex. Duncan, Directors.

BOARD OF TRADE.—Hon. Thos. R. Jones, President; W. C. Watson, Vice-President; A. C. Fairweather, Secretary and Treasurer. Council: W. H. Tuck, D. C. L., Q. C., C. H. Fairweather, James A. Harding, Thomas W. Daniel, J. Walter Scammell, L. Stewart, James Harris, William Elder, M. P. P.; M. Lindsay, Henry A. Austin, M. P. P.; S. D. Berton, Andre Cushing, A. Chipman Smith, John Stewart, George H. Clark, and Thomas McAvity.

CALDONIA MINING AND MANUFACTURING COMPANY.—William Jack, President; James Barber, Secretary; LeBaron Botsford, Edward Allison, Alex. Jardine, William Smith, John H. Harding, and George F. Everett, Directors.

CARLETON BRANCH RAILWAY.—E. Sutton, President; George F. Harding, Secretary-Treasurer. Directors—R. N. Knight, H. D. McLeod, and Henry Leonard. Office—Public Hall, Carleton.

COMMISSIONERS OF SEWERAGE AND WATER SUPPLY FOR CITY OF ST. JOHN (EAST) AND PART OF PARISH OF PORTLAND.—Board of Commissioners: Edward E. Lockhart, Chairman, William Seely and S. K. Brundage; Superintendent and Engineer, G. Murdoch; Clerk, Thomas C. Hennigar; Collector, Charles F. Flaglor.

WEST SIDE.—Chairman, George F. Harding; Commissioners, Martin H. Peters and Uriah Drake.

CONSOLIDATED EUROPEAN AND NORTH AMERICAN RAILWAY COMPANY.—St. John and Bangor.—G. K. Jewett, President; E. R. Burpee, C. E., Vice-President; N. Woods, Secretary-Treasurer; M. S. Drummond, C. N. Skinner, J. R. Ruel, E. R. Jones, Robert Robinson, M. P. P., Hon. J. W. Emery, Arad Thompson, Samuel F. Hersey, Charles P. Stetson, W. G. Case, and William Flowers, Directors; ———, Gen. Superintendent; H. D. McLeod, Asst. Superintendent.

FREDERICTON AND ST. JOHN TELEGRAPH COMPANY.—George Botsford, President; S. W. Babbitt, Secretary.

MECHANICS' INSTITUTE OF SAINT JOHN.—Stas Alward, President; C. A. Everett, Corresponding Secretary; J. A. S. Mott, Recording Secretary; Andrew Gilmore, E. J. Brass, W. F. Butt, J. Milligan, G. H. Lawrence, Carson Flood, Alexander Rankine, H. L. Sturdee, I. A. Jack, G. Murdoch, R. P. Butler, and J. Flemming, Directors; C. C. Parker, Curator.

LLOYD'S REGISTER OF BRITISH AND FOREIGN SHIPPING.—John Tucker, Esq., Surveyor, for Saint John, N. B., Nova Scotia, and Miramichi; D. R. Munro, Accountant.

GREENWOOD CEMETERY COMPANY (Carleton).—Office, in Public Hall.—Isaac Noble, President; A. C. A. Salter, Daniel W. Clark, R. N. Knight, George H. Clark, and Jas. Stackhouse, Directors; Geo. F. Harding, Treasurer.

NEW BRUNSWICK TELEGRAPH COMPANY.—Edward Sears, President; T. M. Robinson, Secretary; Edward Sears, R. Reed, John Yeats, R. T. Clinch, and G. E. Morton, Halifax, Directors.

Lame Back Cured by Spencer's Vesuvian Liniment.

Silks, Laces, Scarfs, Ties, and Bows—

ident; Lucius
etings—First
Street.

S. L. Tilley,
A. Keans,
Treasurer;
ourn, H. A.

—R. Mil-
ec.-Treas.
A. Malcolm,
Macaulay,

Luke Stew-
Milligan,
Watson, and

, Secretary;
Directors.

, Vice-Pre-
V. H. Tuck,
niel, J. Wal-
M. Lindsay,
man Smith,

President;
x. Jardine,

ding, Secre-
y Leonard.

ST. JOHN.
Edward E.
ent and En-
F. Flaglor.

artin H. Pe-

—St. John
ident; N.
f. Ruel, E.
mpson, Sa-
Directors;
ent.

President;

A. Everett,
Andrew Gil-
on Flood,
Butler, and

cker, Esq.,
R. Munro,

ag Noble,
H. Clark,

M. Robin-
and G. E.

J. H. Cumberland & Co., corner Union and Sidney streets, and corner Gilbert and City Roads.

Silks, Laces, Scarfs, Ties, and Bows—

PEOPLES STREET RAILWAY COMPANY.—John Magee, President; T. W. Daniel, Treasurer; I. Woodward, Secretary. I. Burpee, W. H. A. Keans, R. Thompson, and E. Willis, Directors.

PROVINCIAL BUILDING SOCIETY.—C. W. Wetmore, Esq., President; W. K. Crawford, Esq., Vice President; James H. McAvity, A. A. Stockton, LL. B., Wm. H. Hayward, and A. H. Eaton, Directors. Thos. Main, Secretary-Treasurer. Jos. Pritchard, Jr., Asst. Secretary-Treasurer. A. A. Stockton, LL. B., Solicitor. Bank of New Brunswick, Bankers.

RURAL CEMETERY.—William Thomson, President; G. Sidney Smith, Secretary and Treasurer; Alex. Jardine, Wm. G. Lawton, Richard Thompson, James Reed, W. Jack, Charles Drury, T. W. Daniel, Z. Ring, John Heggan, and John Magee, Directors.

ST. JOHN ACADEMY OF MUSIC COMPANY.—Allan M. Ring, M. D., President; John Boyd, Jas. T. Steeves, M. D., James I. Fellows, and John Guthrie, Directors; J. R. Armstrong, Secretary.

SAINT JOHN GAS LIGHT COMPANY.—W. G. Lawton, Esq., President; John M. Walker, Rev. Canon Scovil, J. Tucker, C. Patton, Edward Sears, and John Boyd, Directors. Robert Brittain, Manager. J. S. Knowles, Collector. C. H. McLean, Superintendent Streets.

SAINT JOHN BUILDING SOCIETY.—Charles N. Skinner, Esq., President; James Christie, Esq., M. D., Vice President; Evan Evans, Alexander Duff, Gilbert Murdoch, and Hon. E. Willis, M. P. P., Directors. J. Gordon Forbes, Esq., Solicitor. Thomas Reid, Secretary-Treasurer. A. Christie, Surveyor. Bankers—The Bank of New Brunswick. Arbitrators—W. Causey, G. R. Pugsley, W. E. Smith, D. E. Dunham, and H. G. Hunt.

SAINT JOHN TYPOGRAPHICAL UNION, No. 55.—John H. Perkins, President; W. H. Coates, Vice President; R. H. Simpson, Recording Secretary; J. Primrose Bows, Corresponding Secretary; Charles Ferguson, Treasurer; J. J. Ryan, Financial Secretary; W. H. Clarke, Door Keeper.

SOUTH BAY BOOM COMPANY.—Hon. Alexander McL. Seely, President; Hon. John Robertson, W. G. Lawton, Robert W. Crookshank, Thos. W. Peters, and John Coleman, Esquires, Directors. S. S. Shaw, Secretary Treas.

VICTORIA COAL MINING COMPANY.—Hon. John Robertson, President; George E. Fairweather, Secretary; R. P. McGivern, Robert Robertson (Green Head), W. E. Vroom, and L. G. Almon, Directors.

VICTORIA HOTEL COMPANY.—Otis Small, President; James R. Ruel, Treasurer; William H. Sinnott, Secretary; John Magee, A. Chipman Smith, William F. Harrison, and John McMillan, Directors. G. W. Sweet, Manager.

WESTERN UNION TELEGRAPH COMPANY.—R. T. Clinch, Superintendent for New Brunswick; T. M. Robinson, Manager, St. John Office.

VICTORIA SKATING RINK.—W. H. Sinnott, President. W. W. Street, Secretary-Treasurer; Oliver T. Stone, G. Fred. Ring, C. McLauchlan, jun., Chas. E. Scam-mell, Peter P. Clarke, L. R. Harrison, W. H. Thorne, and P. Robertson Inches, M. D., Directors.

SAINT MARTIN'S RAILROAD.—W. H. Rourke, President; J. C. Upham, Gilbert W. Titus, Edward Nugent, John McC. Snow, Newton Smith, and Thomas Worrall, Esquires, Directors.

RIDGE COAL COMPANY.—George J. Chubb, President; Messrs. James E. Hamu, Andrew Moffit, and Capt. Thos. O'Mahoney, Directors; W. M. Jordan, Secretary.

MARITIME WAREHOUSE COMPANY.—Hon. Wm. Muirhead, President; R. C. Scovil, Vice President; James Donville, James Scovil, George McKean, and W. H. Thorne, Directors. T. W. Lee, Secretary.

MOOSEPATH DRIVING PARK ASSOCIATION.—Jas. Christie, M. D., President; G. R. Pugsley, Secretary and Treasurer; Bela R. Lawrence, J. B. Hamu, George A. Barker, and David McLellan, Directors.

LUMBER EXCHANGE.—Andre Cushing, President; John Stewart, Vice President; Alex. Ferguson, Treasurer; Henry Leonard, Secretary; A. F. Randolph, S. T. King, E. D. Jewett, H. Miller, Geo. McKean, G. E. Barnhill, and James Kirk, Executive Committee.

H. B. Smith, 14 King street, Saint John, N. B.

SHIPWRIGHTS' UNION (City and County Saint John).—President, John Douglas; Vice-President, John Crawford; Recording Secretary, John O'Brien; Corresponding Secretary, Caleb Belyea; Financial Secretary, John Frederickson; Treasurer, John Carrol; Trustees—John Douglas, John O'Brien, and John Carrol.

ST. GEORGE RED GRANITE COMPANY.—J. P. C. Burpee, President; E. N. Sharp, Secretary-Treasurer; Peter Cormack, Samuel Johnson, C. H. Fairweather, S. S. Hall, James I. Fellows, and Edwin Fisher, Directors.

STEAMBOAT ENGINEERS SOCIETY.—Alexander McMurray, President; James Morris, Vice-President; John Cummins, Treasurer; John Rettliek, Recording Secretary; Robert Campbell, Corresponding Secretary; Alexander Wilson, jun., Librarian.

MARITIME KNITTING MACHINE COMPANY.—Hon. Thos. R. Jones, President; T. B. Hanington, Secretary; Messrs. James Hunter, Francis Collins, C. E. L. Jarvis, H. Horton, and the President, Directors.

JOGGINS COAL MINING ASSOCIATION.—Alex. Jardine, President; A. D. Goodwin, Secretary-Treasurer; E. D. Jewett, G. B. Cushing, T. W. Daniel, and Alex. Barnhill, Directors.

CITY AND COUNTY OF SAINT JOHN.

Justices of the Peace—The Mayor, Recorder, and Aldermen of the City of Saint John (*of the Quorum*), the Chairman, and one Councillor from each Ward of the Town Council of the Town of Portland; the Police Magistrate of the City of Saint John; the Police Magistrate of the Town of Portland; and Charles Ward, Hon. John Robertson, John Wishart, James Brown, Robert Keltie, Leveret H. DeVeber, William Hawkes, Alexander Lockhart, Joseph Fairweather, Frederick A. Wiggins, Peter Besnard, James Olive, George Carvill, Stephen K. Foster, Francis Ruddock, John F. Godard, T. Otty Crookshank, James Olive, 3d, Joseph Beateau, Charles D. Everett, Thomas E. Milledge, John Ooherty, John S. Parker, David Collins, John C. Littlehale, Robert Robertson, Charles Ketchum, Henry Garbutt, Samuel Clark, George V. Nowlin, James D. Lewin, Stephen Gerow, Thos. W. Daniel, Chas. Merritt, John Stevens, Robt. Robertson, John McLauchlan, Thomas Trafton, William Thomson, George E. Snider, James Robinson, Jas. Flewelling, John Fisher, Hon. Samuel L. Tilley, C. B. Thomas McAvity, William Wright, Z. Ring, James Harris, Thomas McElroy, Oliver B. Cogle, T. McCarthy, William H. Olive, Thomas Robinson, Bradford S. Gilbert, John McSweeney, Edward Brown, James H. Moran, Patrick McCourt, Thomas Coram, James E. Hamm, Robert Thompson, sen., Thomas Marter, Michael Downing, Michael O. Mahoney, Aaron Alward, Richard N. Knight, Daniel Gallagher, George H. Clark, James Gault, John Tucker, Charles Devine, Alexander Rankin, Charles Hazen, Robert Rossiter, John Berryman, Francis Collins, Justus E. Knight, John Anderson, George S. Baker, Lewis H. Browne, Robert R. Allan, Stephen P. Wetmore, Thomas M. McLachlan, Charles Clerke, John Wilson, Jr., Alex. Barnhill, James Williams, Hon. Thomas R. Jones, Thomas M. Reed, John Boyd, James Gerow, William Elder, Charles H. Fairweather, George S. DeForest, Stephen E. Stevens, Alexander Jardine, Robert J. Leonard, John Yeats, Henry Austin, Richard Thompson, Archibald Rowan, James Sullivan, Matthias Hamm, James McNichol, Daniel W. Clark, John Magee, Edwin Fisher, Zachariah Adams, James Wilson, John

Patent Medicines—H. L. Spencer, St. John, N. B.

Linens, Hollands, Towels, Tawelling and Table Linens—
J. H. Cumberland & Co., corner Union and Sydney streets, and corner Gilbert and City Roads.

J. H. Cumberland & Co., corner Union and Sydney streets, and corner Gilbert and City Roads.

Linen, Hollands, Towels, Towelling and Table Linens—

Try Spencer's, Amica Court Plaster.

Morrison, William J. McCordock, Robert Thompson, Robert A. Gregory, H. Adam Glasgow, William A. Moore, George Stewart, Robert Marshall, Charles F. Clinch, Jacob Henry Mosher, Allan McLean, John N. Moore, James Taylor, Charles McL. Gardner, Elias S. Flaglor, Thomas Gault, Daniel Robertson, David McBrine, John Jordan, William Wallace, Thomas Hanford, William M. B. Firth, James Milligan, Stephen G. Blizard, George J. Chubb, Frederick T. C. Burpee, John MacLauchlan, Patrick Gleeson, Samuel J. Golding, A. Chipman Smith, Charles R. Ruy, Thomas Furlong, Christian A. Robertson, Jarvis Wilson, James E. Barnes, Gilbert Murdoch, Robert D. McArthur, James Wilson, Thomas Dale, Charles P. Baker, William Wallace (Simonds), William Clarke, (Dipper Harbour), Uriah Drake, William H. Rourke, Jr., Arthur McLeun, Nathaniel H. Upham, William M. Jarvis, S. F. Matthews, C. A. Everett, George W. Gerow, James Gilbraith, George F. Harding, Asaph G. Blakslee, William Peters, Aaron Armstrong, David R. Muir, Jas. Thompson, Samuel Devennee, Thomas Sullivan, James T. Kennedy, James Manson, Christopher Murray, Shadraeh Holly, William F. Bunting, James McNichol, jun., David McLellan, William Roxborough, Andrew Gilmour, Robert Scott, and John A. Kane, Esquires.

Clerk of the Peace.—Henry W. Frith, Esq., *Deputy Clerk*—H. Lawrance Sturdee, Esquire.

Judge of the County Court.—Charles Watters, Esq. H. C. McMonagle, Esquire, *Clerk.* *Terms:* Fourth Tuesday in April, July, October and January.

Clerk of the Circuits.—George Blatch, Esquire.

High Sheriff.—James A. Harding, Esquire; Mr. John Rankine, Deputy Sheriff, and Keeper of the Gaol; Mr. Adam Clarke, Turnkey. *Carouers.*—S. Z. Earle, M. D., Wm. Rudlick, M. D., James Robinson, J. P., and John R. Rigby, Esquires.

County Treasurer.—W. H. A. Keas, Esquire.

Auditor of County Accounts.—R. Sands Armstrong, Esquire.

Judge of Probates.—C. N. Skinner, Esq.

Registrar of Deeds and Wills, and Registrar of Probates.—W. Chipman Drury, Esquire.

Commissioners for taking Affidavits in the Supreme Court.—The several Attorneys practising in the City and County.

Commissioner for taking Recognizances of Bail in the Supreme Court.—Isaac Woodward, Esquire.

Official Assignee, under the Insolvent Act of 1875—Ezekiel McLeod, Esquire

Dr. William Bayard, Commissioner of Indian Reserves, under Act Viet. c. 45.

Commissioner of Wrecks—Robert J. Leonard.

Alexander Jardine, William F. Smith, and Charles A. Everitt, Commissioners of Sewers.

Wm. M. Smith, Inspector of Steamboats for the City and County of Saint John, and also for the Gulf ports.

Archibald Rowan, Esquire, Inspector of Petroleum and Coal Oils for the City and County of Saint John.

David Tapley (Chairman), William Hawkes, Allan McLean, Thomas C. Olive, and A. Chipman Smith, Esquires, Commissioners of the Alms House, Work House, and Infirmary. J. Paxter, Esq., M. D., Physician. Wm. Cunningham, Keeper.

John Herrington, Warden for the County of Saint John, under the Act for the protection of Moose.

Archelaus Carpenter, Esquire, Commissioner of Sewers for the Parish of Lancaester, County of Saint John.

Surveyors of Lumber in the County.—Stephen E. Stevens, Moses Cowan, James Macmenamin, Daniel Brosnahan, James F. Ellis, Robert Wisely, Wm. D. Shaw, S. M. Wetmore, Comely Robertson, James R. Brown, John Collins, James Collins, Joseph Horncastle, W. W. Hubbard, George R. Johnston, James McKinnon, John Rush, John Tapley, and Ernest H. Tapley.

Terms of General Sessions.—Third Tuesday in March, and first Tuesday in June, September and December.

TOWN OF PORTLAND.

Town Council.—Edwin Fisher, Esquire, *Chairman*; **Councillors**—Ward No. 1—James Holly, James T. Kennedy, and M. D. Austin, Esquires; Ward No. 2—Daniel J. Purdy, Henry Hilyard, and Alexander Duff, Esquires; Ward No. 3—Charles Inches, Thomas E. Milledge, and James I. Fellows, Esquires; Ward No. 4—Bradford S. Gilbert, Arthur McLean, and Frederick J. Doherty, Esquires

David Tapley, Esquire, *Police Magistrate*; William A. Moore, *Treasurer and Receiver of Taxes*; John F. Godard, *Town Clerk and Clerk of Town Council*; George Gray, *Supervisor of Roads*; Gilbert Purdy, *Harbour Master*; Stephen Jones, David Speight, and Thomas Selfridge, *Constables*; Alexander Duff, James I. Fellows, and M. D. Austin, Esquires. *Revisors of Electors*: John Keltie, Henry M. Patterson, and Robert Wisely, *Assessors of Taxes*; Edward Lowell, Davidson Munroe, Abraham McCann, Joseph C. Wood, Hugh Morris, and Laurence Donovan, *Pound Keepers and Hog Reeves*; Thos. Lovelee, *Clerk of the Market*.

Thomas B. Barker, Edwin Fisher, John Tapley, James Wilson, Thomas E. Millidge, Frederick E. Barker, and Horace T. Ames, *Board School Trustees*; T. B. Barker, *Chairman*; William Kilpatrick, *Secretary*.

Francis S. Jones, *Chief of Police*; Samuel Lindsay, David Danham, William Hamilton, John Myles, Samuel Stockford, Douglas Hayden, and Charles N. Derrah, *Policemen*.

PORTLAND No. 1 STEAM FIRE ENGINE—John A. Kane, Engineer; Beverly W. Evans, Engine Driver; George Downey, Fireman; George Armstrong, Teamster

PARISH OF SIMONDS.

Thomas E. G. Tisdale, Town Clerk.

John Johnson, Collector of Taxes.

Daniel Robertson, C. J. Horgan, James Cunningham, Jr., Revisors of Electors.

James H. Bowes, Denis Connolly, Clarence L. Darrow, Assessors of Taxes.

John Ryan, John Fraser, Edward Scovil, Commissioners of Roads.

Jeremiah Horgan, Thomas Mallory, William Evans, Commissioners for expending Bye Road money.

Geo. Garnett, Francis Johnston, Thomas P. Jordan, Gilbert Ross, Pound Keepers.

John Garnett, Robert Moore, Peter Sullivan, James Davidson, Thos. McDermott, Hog Reeves.

Sunday School Libraries, and other Requisites—

Robert Moore, Robert McBrien, William Hannah, George McAfee, Constables.

John Armstrong, William Irvin, Valentine Watters, William Garnett, Fence Viewers.

PARISH OF ST. MARTINS.

John Poor, Edwin Lewis, Geo. Fair, John Hosford, Constables. Samuel Fownes, No. 1; Philip Mosher, No. 2; George B. Patterson, No. 3; Commissioners of Roads.

Wm. Black, sen., John Hosford, Samuel Brown (T. M. C.), Commissioners for expending Bye Road money.

Hiram Mosher, Collector of Rates.

Jas. E. Black, Town Clerk.

Robert McLean, Cudlip Miller, Valentine Harding, James Berry, Pound Keepers.

Daniel Smith, Edward Sharkey, John Capson, Geo. McLean, Hog Reeves.

Wm. Ruddick, M. D., Geo. Dimock, Edward Nugent, Assessors of Rates.

Thos. Melvin, Geo. Lewis, Alex. Howard, William Ingraham, Field Drivers.

David Vaughan, Crawford Love, William E. Skillen, Revisors of Electors.

John Morrison, Samuel J. Shanklin, Joseph Osborn, Samuel Brown, (east), Fence Viewers.

D. M. Fritch, Clerk of the Market.

Joseph DeLong, Cudlip Miller, Weighers of Hay and Straw.

Simeon E. Brown, Weigher of Coals.

Simeon Brown, Measurer of Salt.

Joseph B. Crandall, William E. Brown, Benjamin H. Bradshaw, Measurers of Wood and Bark.

Herrington S. Brown, Boom Master.

A. Parks, Wm. Skillen, Surveyors of Dams.

James Cochran, A. Skillen, Inspectors of Butter.

Samuel Taylor, Edward Poor, Sealers of Leather.

John Hosford, sen., Samuel Fownes, Timber Drivers.

PARISH OF LANCASTER.

Joseph A. Balcom, Collector of Rates.

Andrew D. Gault, Town Clerk.

Simon Lake, John McAulty, John Orr, John Daley, Wm. Hamilton, John Hays, Constables.

Thomas Dean, Thomas T. Sheffield, Justus G. Lake, Commissioners of Roads.

John Kelly, James Brian, James Read, Commissioners for expending Bye Road money.

James Wenn, sen., Robert Boggs, Charles Norman, John Avery, George Gray, Terence O'Brien, Pound Keepers.

Merritt Stevens, Patrick Culbert, Arch. McAuley, Hog Reeves.

Stephen McAvour, James Keady, A. T. Dunn, Assessors of Rates.

James Robinson, John Galbraith, L. D. Carman, Revisors of Electors.

William Boggs, James Havey, Fence Viewers.

Robert Donnelly, James Long, Boom Masters.

James Donnelly, John Dunn, Surveyors of Dams.

Patrick McCourt, Jeremiah Loag, Field Drivers.

John Shives, Measurer of Wood.

E. Sutton, Simon Lake, Weighers of Hay and Straw.

A. D. Gault, Poll Clerk.

H. R. Smith, 14 King street, Saint John, N. B.

J. H. Cumberland & Co., corner Union and Sydney streets, and corner Gilbert and City Roads.

MILLINERY, a Specialty, Flowers, Featherers, &c.

Spencer's Vesuvian Liniment—Try it.

... under the
... for the
... evens, Moses
... Ellis, Robert
... on, James R.
... W. W. Hub
... John Tapley,
... and first Tues-
... DUNCILLORS—
... D. Austin,
... and Alexander
... Milledge, and
... Gilbert, Arthur
... re, Treasurer
... Clerk of Town
... dy, Harbour
... fridge, Coun-
... in, Esquires,
... and Robert
... oe, Abraham
... ovan, Bound
... Wilson, Tho-
... Board School
... etary.
... id Danham,
... as Hayden,
... Engineer;
... an; George
... Revisors of
... ssessors of
... of Roads.
... mmissioners
... bert Ross,
... son, Thos.

COUNTY OF ALBERT.

Judge of the County Court.—Hon. Bliss Botsford. Samuel G. Morse, Clerk. *Terms:* Fourth Tuesday in June, and second Tuesday in November.

Term of the Albert Circuit Court.—Second Tuesday in March. *High Sheriff.*—Joseph S. Read, Esquire.

Keeper of the Rolls and Clerk of the Peace, and Clerk of the Circuits.—Samuel G. Morse, Esq.

Sarrogate.—George H. Steadman, Esquire.

Registrar of Probates.—Samuel G. Morse, Esquire.

Registrar of Deeds and Wills.—George Calhoun, Esquire.

Justices of the Peace.—Hon. E. B. Chandler, Jas. Brewster, John Lewis, Geo. Calhoun, Elisha Peck, Edward Stevens, Robt. Wright, Isaac Gross, John Wallace, Jas. Rogers, Hiram Edgett, Ezra Steves, Jas. Ryan, Wm. S. Hopper, John Barchard, A. R. Chapman, Jas. Horsman, Thos. Colpitts, Lewis E. Steves, Wm. Hallett, Lewis Smith, Jas. Caruworth, William P. Robinson, John N. Chapman, William J. Reed, Nathan M. Bennett, John L. B. Steeves, Wm. Fillmore, Peter Duffy, J. A. Steves, John Cleveland, Jun., Hon. A. R. McClelan, David Stiles, Wm. C. Pipes, Elisha Peck, Jun., Guilford R. Smith, Gatus Turner, W. H. A. Casey, Winthrop Robinson, Thomas Smyth, Winthrop Akerley, John Mathews, Williams Woodworth, Lewis Beatty, Enoch Dawson, John Marshall, George Barnett, James McLatchey, William E. Bishop, John Bennett, Solomon Steves, C. R. Smith, Robert Chapman, John F. Taylor, James A. Duffy, E. S. Outhouse, John McGee, R. E. Colpitts, Wm. Howard, Alexander Gildart, William J. Mitchell, Henry B. Steeves, David Strong, Joshua Jonah, Thos. Mathews, jun., Walter W. Gladstone, Ernest Mollins, James A. Tingley, William H. Gross, John Graves, David Oliver, James Reed, Gilbert Brewster, William J. Smith, William McKay, jun., Nathaniel Smith, William A. Colpitts, Levi Downey, John Calhoun, Daniel Gray, Edwin Copp, Abram Bray, Robt. G. Crozier, Ezra S. Woodworth, Gilbert M. Peck, Elisha P. Turner, Asael Wells, John Stevens, Amos F. Reed, Alex. W. Leeman, Alex. Bailey, Stephen B. Weldon, Andrew Barrett, John Cairns, William S. Colpitts, Hugh Wright, Paul R. Moore, David Baizley, and Richard E. Steeves, Esquires.

Coroners.—W. J. Lewis, M. D., P. R. Moore, Robert Wright, D. M. Steves, Silas Lynds, and E. Ritchie, Esquires.

Commissioners for taking Affidavits in the Supreme Court.—George Calhoun, Elisha Peck, Samuel Gross, James M. Stevens, Winthrop Akerley, and William P. Robinson, Esquires, and the Attorneys practising in the County.

Official Assignee (Insolvent Act 1869).—George Calhoun, Esquire.

Attorneys and Solicitors.—Samuel G. Morse, M. B. Palmer, Charles A. Peck, and Geo. H. Steadman, Esquires.

Issuer of Marriage Licenses.—M. B. Palmer, John Beatty and Samuel Boyd (Elgin), Esquires.

Commissioner for taking Special Bail in the Supreme Court at Hopewell.—George Calhoun, Esquire. *At Hillsborough.*—Samuel Gross.

Commissioners of Sewers for Hopewell.—Abraham Bray, Thomas E. Peck, Fletcher Stiles, and Asael Peck.

Auctioneers.—Samuel Gross, and E. Dailey, Hillsborough; Thomas Kinney, Harvey.

uel G. Morse,
Tuesday in

ny in March.

t the Circuits.

e.
John Lewis,
Isaac Gross,
Ryan, Wm.
sman, Thos.
Jas. Carnum
J. Reed,
r Duffy, J. A.
Stiles, Wm.
er, W. H. A.
kerley, John
ch Dawson,
William E.
rt Chapman,
cGee, R. E.
chell, Henry
jun., Walter
m H. Gross,
William J.
olpitts, Levi
Bray, Robt.
a P. Turner,
eman, Alex.
William S.
Richard E.

right, D. M.

rt.—George
Winthrop
orneys prac-

Esquire.
Charles A.

and Samuel

e Court at
uel Gross.
Thomas E.

h; Thomas

Teacher of the Grammar School.—George Beatty.
Terms of the General Sessions of the Peace.—Fourth Tuesday in June,
and Second Tuesday in November.

COUNTY OF CARLETON.

Judge of the County Court.—James G. Stevens, Esquire. William M.
Connell, Clerk. *Terms:* Second Tuesday in March and December,
and the first Tuesday in July.

Justices of the Peace.—John Dibblee, David Munro, Charles Perley,
R. D. Beardsley, J. A. Phillips, James Lockwood, Joseph Burpee,
Zephaniah Mills, Leonard R. Harding, George L. Raymond,* James R.
Tupper, William T. Baird, Matthew L. Phillips, Abner Bull,
Jarvis Estey, Michael McGuirk, Stephen G. Burpee, William Hayward,
Benjamin L. Richardson, John Bubar, John Holland Estey,
Calvin Churchill, Robert A. Hay, William Lindsay, Richard S. Bull,
Anthony Kearney, George M'Donough, Alex. Kirkpatrick, Charles
Shea, James Jordan, Edwin R. Parsons,* William Forrest, Hugh Coperthwaite,
Amos Dickenson,* Elisha Shaw, Hamilton Yerxa,
Cornelius Connolly, John Bennett, James Ebbett, William
D. Estey, Isaac S. Carvill, William Reed, Isaiah B. Rideout,* Alexander
Hawthorn, George Milberry, George Wade, George Squires,
William Tompkins, George Thomas Hartley, Warren C. Bull, John T.
Allan, Alex. Walker, Harris H. Hobbs, Simon Cummings, Jas. Grover,*
George H. Connell, John D. Ketchum, Alexander Lindsey, Delancy
Tompkins, Edward J. Smith, Robert Kerr, Norris Best,* William F. Dibblee,
John Fisher, George W. Boyer, Isaac Wortman,* David F. Merritt,
James H. Jacques, John Leary,* Scott Emery, Hugh Montgomerie,
John Wolverton, Samuel H. Shaw, Andrew Stephenson, James
Bridges, Gilbert W. Vanwart, Howard Debeck,* Oliver Hemphill,
Richard Holmes, George Hartley, Bartholomew Lynch, William
Hale, John McLaughlan, Elisha Baker, Isaac Broad, Philip McCaffery,
John McBrice, James H. Lunn, Isaac Williams, Charles F. Connell,
George Stickney, David Gibson, John Giberson, Ivory Kilburn,
John Watson, Richard McKinney, John W. Maynard, James N.
Moore, John Harper, Jos. Crawford, John Boyd, Thos. Lindsay, James
McLean, Hugh Miller, Wm. H. Brittain, William Neil, Aaron Perkins,
William S. Shea, Edward Gray, Moses Boyer, George Hovey,
W. H. Drier, Frank Rankin,* James Dyer, David M. Giberson, T. B.
Trafton,* George Strickland,* Thomas Longstaff, Charles McInougall,
Silas H. Plummer,* G. L. Cronkite, George W. Wheeler, Charles Rogers,
Lewis P. Fisher, Francis E. Good, Charles Kearney, Thomas M. Corbit,
Charles W. Clark, Alexander Hall, Edward M. Bowyer, Edward Bonn,
James Connell, Thomas Fulton, Amos E. Hartley, Joseph Watson (Wick-
low), William B. Harmon, John Barnett, Gilbert L. Corey, Cyrus Sim-
monds, Charles E. Drier, Charles Bulyea (Rockland), Edwin Phillips,
John Lafferty, William Deacon, John S. Leighton, John Wallace, Joseph
McGee, Amos Shaw, Roger McElroy, Robert Bulyea (McCafferty Settle-
ment), Richard Ahern, Albert Estabrooks, Charles E. Clark, David
Wiley (Aberdeen), Archibald Carpenter, William Currey (Richmond),
Henry B. Taylor, Thos. Jones, Jas. Baker, A. Tyler Thompson, Randolph
K. Jones, Henry T. Scholey, Albert Orser, Robert Brown, Francis
Cliff, Amos D. Hartley, James Watson, James Hatfield, Albert C.
Smith, Bela B. Shaw, William Hamilton, William W. Snow, Joseph
York, and Walter Hay, Esquires.

Clerk of the Circuits.—A. B. Connell, Esquire.

Those marked with a * have left the County.

H. R. Smith, 14 King street, Saint John, N. B.

J. H. Cumberland & Co.'s, corner Union and Sydney street, and corner Gilbert and City Roads.

SAVING AND WHITE COLLARS; SHIRTS and FELLOW COLLARS

Spencer's Vestrian Lintment, for Rheumatism.

High Sheriff.—Fred. R. Jenkins Dibblee, Esquire. *Deputy*.—Wm. W. Hammond.

Clerk of the Peace.—William M. Connell, Esquire.

Surrogate.—Lewis P. Fisher, Esquire.

Registrar of Probates.—D. L. Dibblee, Esquire.

Registrar of Deeds and Wills.—David Munro, Esquire.

Commissioners for taking Affidavits in the Supreme Court.—Lewis P. Fisher, George Connell, D. L. Dibblee, John C. Winslow, William M. Connell, George L. Raymond, R. K. Jones, S. B. Appleby, James A. Phillips, Daniel C. Courser, and A. B. Connell, Esquires.

Issuers of Marriage Licenses.—W. M. Connell and Howard B. White.

Notary Public.—Lewis P. Fisher, George Connell, John C. Winslow, William M. Connell, and S. B. Appleby, Esquires.

Commissioners for taking Special Bail in the Supreme Court.—George L. Raymond, James R. Tupper, and David Munro, Esquires.

Practising Attorneys.—L. P. Fisher, D. L. Dibblee, George Connell, John C. Winslow, William M. Connell, R. K. Jones, Stephen B. Appleby, D. C. Courser, and A. B. Connell, Esquires.

Coroners.—George Stickney, George West, Charles R. Upton, Wm. Connell, Wm. L. Drier, John T. Allan, Samuel Watts, Charles P. Connell, M. D., Theodore H. Estey, Richard Port, Thomas B. Trafton, Nehemiah Tompkins, Richard B. Ketchum, William T. Baird, Elijah M. Shaw, James A. Phillips, James White, M. D., John R. Hagerman, M. D., John V. Hoyt, Colin King, and W. H. Morehouse.

Auctioneers.—Allanson Payson, James H. Jacques, Wm. F. Dibblee, and Simon McLeod.

Commissioner under the Absconding Debtors' Act.—J. Dibblee.

Commissioner under Garnishee and Attachment Acts.—Allison B. Connell, Esquire.

MUNICIPALITY OF CARLETON.

Warden.—George Stickney, Esquire; *Secretary Treasurer*.—Randolph K. Jones; *Auditor*.—Samuel Watts.

COUNTY COUNCILLORS: *Parish Woodstock*.—H. E. Dibblee and R. B. Ketchum. *Parish Wakefield*.—C. J. Shaw and John Harper. *Parish Richmond*.—Alexander Kirkpatrick and John Y. Hoyt. *Parish Northampton*.—Francis Cluff and George Stickney. *Parish Brighton*.—Burrel N. Shaw and Amos H. Hayward. *Parish Peel*.—C. A. Harmon and Amos H. Hartley. *Parish Aberdeen*.—John Smith and E. H. Gillmore. *Parish Kent*.—Abram Cox and C. E. Gallagher. *Parish Wicklow*.—Theodore H. Estey and James Sloat. *Parish Wilmot*.—Colin King and John E. McCready. *Parish Simonds*.—George W. Melville and John H. Raymond.

TOWN OF WOODSTOCK.

Mayor.—Lewis P. Fisher, Esquire. *Councillors*.—Gideon Fields, F. T. Bridges, Philip McCaffrey, Wm. McDonald, James Baker, and William Craig, jun., Esquires.

Town Clerk.—James H. Jacques.

Town Marshal.—William W. Hammond, Esquire.

Secretary Treasurer for Carleton County.—R. K. Jones, Esquire.

Collector at Woodstock.—David F. Merritt, Esq. *Richmond*.—John T. Allan, Esquire.

H. I. Spencer, Medical Warehouse, St. John.

Dress Stuffs, Coburgs, Instres, Merinos, &c.

J. H. Cumberland & Co., corner Union and Sydney streets, and corner Gilbert and City Roads

Treasurer and Receiver of Taxes for Town of Woodstock—David F. Merritt.

Collector of County Rates for Woodstock—William Skillen.

Postmaster.—John C. Winslow, Esquire. *Assistant*.—John H. Watt.

COUNTY OF CHARLOTTE.

Judge of the County Court.—James G. Stevens, Esquire. George S. Grimmer, Esquire, Clerk. *Terms*: Second Tuesday in June, and fourth Tuesday in March and October.

Justices of the Peace.—David Mowatt, Cochran Craig, William Whitlock, James Boyd, Robert Watson, J. Grimmer, John Farmer, Archibald McCallum, Jacob Young, Henry Webber, John Carlyle, Francis Hibbert, Claudius Messinett, Peter Morrison, Patrick Curren, Daniel Sullivan, W. H. Chaffey, George Fountain, John E. Messinett, Hugh Ludgate, John Marks, George P. Knight, Augustine Bancroft, John A. Heney, Charles Bradley, Samuel McFarlane, Thomas Barry, Thomas Cotterel, William K. Reynolds, Isaac Justison, James Russell, Zachariah Chipman, Hugh Cullinan, James Murchie, George S. Grimmer, John McLeod, Magnus Green, George Maxwell, George Dick, Robert Stevenson, Charles M. Gove, George Allen, Nathan Smart, Rex M. King, James E. Lynott, William H. Stevens, Thomas T. Odell, Nehemiah Marks, Samuel H. Whitlock, William T. Rose, William Eills, George F. Stickney, Jereimiah Hanson, Daniel Crilley, Levi Young, John McIntosh, Thomas Black, John Orr, Joseph Donald, Joseph Simpson, Charles F. Clinch, James R. Bradford, Charles E. O. Hatheway, Henry Hitchings, John S. Magee, Hugh Morrison, Isaac Newton, Hayden Guptill, James A. Moran, Abraham Young, A. H. Gillmor, senior, Samuel Johnston, Tobias Gilmour, Isaac McElroy, Matthew Stevenson, Peter Mills Abbott, Samuel Darling, Luke Byron, James Bogue, Nicholas Carter, James McGill, Oscar Hanson, John Reynolds, Chas. McGee, John G. Lorimer, Henry Smith, jun., Henry Leeman, Isaac Newton, John McCutcheon, Archibald Nixon, J. A. Moore, Alfred Maxwell, John Wills, James Murphy, James Brown, Abner T. L. Weston, Daniel Pomroy, Alexander McMinn, Robert Towers, Charles Stewart, William T. Dickey, James Buchanan, John C. Weatherby, William Connor, Capt. James Maxwell, Charles Maguire, John McKeeman, Robert A. Stewart, Hugh McAdam, Alexander J. McCann, Asa L. Hitchings, William Trundale, Rodney Young, James Gillespie, Irving B. Carlyle, William D. Maxwell, Chas. F. Todd, Harrison Getchell, William Douglas, Daniel H. Maxwell, Joseph A. Taylor, Frederick M. Murchie, Charles Mowatt, William A. Rideout, Robert Richardson, John Simpson, David N. Porter, John Mowatt, Jesse C. Bartlett, William F. Kennedy, David Johnston, John J. Bartlett, John Wallace Magee, and John Peacock.

Clerk of the Circuits.—G. S. Grimmer, Esquires.

High Sheriff.—Alex. T. Paul, Esquire.

Clerk of the Peace and Keeper of the Rolls.—G. S. Grimmer, Esq.

Judge of Probates.—George D. Street, Esquire.

Registrar.—S. H. Whitlock, Esquire.

Registrar of Deeds and Wills.—Harris H. Hatch, Esquire.

Commissioners for taking Affidavits in the Supreme Court.—John E. Messinett, James A. Grant, and all Attorneys of the Supreme Court.

County Treasurer.—William Whitlock, Esquire.

Commissioner for taking Bail.—William T. Rose, St. Stephen.

J. H. Cumberland & Co., corner Union and Sydney streets, and corner Gilbert and City Roads

Dress Stuffs, Coburgs, Linens, Merinos, &c.

For Horses, use Spencer's Vesuvian Liment.

Notaries Public—John F. Grant (St. Stephen), William McLean, Geo. S. Grimmer, Benj. R. Stevenson, and Geo. D. Street (Saint Andrews).
Commissioners under the Absconding Debtors' Act.—S. H. Whitlock.
Official Assignee (Insolvent Act of 1869).—George F. Hill, Esquire.
Coroners—David Mowatt, Samuel T. Gove, William T. Rose, Dr. D. Gemm, H. W. Valentine, Thomas C. Justason, and Thos. Dick, M. D.
Auctioneers.—Wm. Whitlock, S. H. Whitlock, George F. Campbell, William McLean, and S. F. Nesbitt.
Issuer of Marriage Licenses.—Thomas Barry (St. George.)
Terms of the General Sessions.—Second Tuesday in April, and Third Tuesday in September.

COUNTY OF GLOUCESTER.

Judge of the County Court—Hon. Edward Williston. T. DesBrisay, Esquire, Clerk. *Terms*: Third Tuesday in March, second Tuesday in July, and first Tuesday in November.

Justices of the Peace.—Hon. John Ferguson, Perry J. N. Dumaresq, John Doran, Francis Ferguson, Samuel L. Bishop, John Chalmers, William Taylor, Joseph Sewell, John Meahan, George Smith, John E. O'Brien, Charles Meahan, James Smith, Robert Brown, Hon. Robert Young, William Davidson, James G. C. Blackhall, Hilarion Ache, Francis Alexandre, Alexander Campbell, John Foley, Matthew Parrott, Henry Augustine McCullough, William Ferguson, Patrick Whalan, John Louis Legere, Henry A. Sormonay Kenr y, J. Burus, John Kerr, Richard Sisk, Francis Scott, Mar Devereaux, Adam Sutherland, Patrick J. Foley, Anthony Raine, mes McGinley, Robert C. Caie, Gustave Dumas, James Cranney, Narcisse Polier, Jonathan Doran, Thomas Hall, Thomas Boudreau, Joseph L. Bishop, Alexander Peterie, Samuel H. Napier, Thomas Seaton, Theatine Blanchard, Onesimus Blanchard, Perry J. Commeau, Jerome Roy, Francis Meahan, James F. McManus, John Ferguson, jun., Charles T. Carter, James Thomson, Thomas Loane, jun., Joseph Poirier, Ferdinand Turgeon, Francis Alexandre, jun., John Young, Patrick Ryan, John McKenna, Augustus S. Sutherland, William Young, Nathan Eichey, Justinian Savoy, William Walsh, William Theriau, John Sewell, William Napier, Richard Blackhall, Philip Rive, Robert Armstrong, Juste Hache, William Alexander, Prospere E. Paulin, Robert Moody, George McConnell, Henry W. Baldwin, Murdock Harper, James Hickson, Thomas A. Harris, John Millar, Abraham Grant, Saml. Gammon, sen., Charles Bosse, Albert T. Carter, Elias Komeril, Richard Dawson, and D. Gustavus Maclauchlan, Esquires.

Clerk of the Circuits.—Theophilus DesBrisay, Esquire.

High Sheriff.—Robert B. Vail, Esquire.

Clerk of the Peace and Keeper of the Rolls.—Theo. DesBrisay, Esq.

Surrogate.—Henry W. Baldwin, Esquire.

Registrar of Probates.—D. G. Maclauchlan, Esquire.

Registrar of Deeds and Wills.—Henry W. Baldwin, Esquire.

Stipendiary Magistrate.—D. Gustavus Maclauchlan, Esquire.

Coroners.—Joseph Sewell, William Ferguson, D. G. Maclauchlan, James G. C. Blackhall, and Gideon M. Duncan, M. D., Esquires

Master of the Grammar School.—Arthur Freeze, Esquire, A. B.

Trustees and Directors of the Grammar School.—Samuel L. Bishop, Theophilus DesBrisay, Hon. John Ferguson, and John Kerr, Esquire.

Spencer's Aniline Dyes—Best in use.

Hosiery, Gloves, Cloths, Tweeds, Shirts, and Underclothing—

J. H. Cumberland & Co., corner Union and Sydney streets, and corner Gilbert and City Roads.

Barristers, Attorneys, and Notaries Public.—Theophilus Des-Brisay, James F. McManus, and D. Gustavus MacLachlan, Esquires.

Commissioners for taking Bail and Affidavits in the Supreme Court.—John Doran, Hon. Robert Young, James G. C. Blackhall, Samuel L. Bishop, John Young, and John Kerr, Esquires.

Commissioners for taking Affidavits in the Supreme Court.—The Barristers and Attorneys practising in the County.

County Treasurer.—Henry W. Baldwin, Esquire.

Issuer of Marriage Licences.—Henry W. Baldwin, Esquire.

Commissioner under Acts 38 Victoria, chapters 4 and 5.—John Kerr, Esquire.

Official Assignee.—Henry W. Baldwin, Esquire.

Fishery Officers.—Bathurst, James Hickson, Esquire; Caraque, Juste Hache, Esquire.

Henry W. Baldwin (Bathurst), and John Doran (Shippegan), Esqs., Agents for Lloyds.

Gloucester Agricultural Society.—Samuel L. Bishop, Esq., President; James Buttiner, Esquire, Secretary.

Members of Board for the Management of Trucalic Lazaretto.—Rev. Ferdinand Gauvreau, William Ferguson, John Young, and Justinian Savoy, Esquires.

Auctioneers.—Francis Alexandre, Wm. Taylor, Hon. Robert Young, Henry W. Baldwin, Benjamin W. Weldon, John Kerr, Philip Rive, and Prosper E. Paulin, Esquires.

Terms of the General Sessions.—First Tuesday in January and the First Tuesday in July.

COUNTY OF KENT.

Judge of the County Court.—Hon. Bliss Botsford, James D. Phinney, Esquire, Clerk. *Terms:* Third Tuesday in January, last Tuesday in April, first Tuesday July, and fourth Tuesday in October.

Justices of the Peace.—Thomas W. Bliss, John Bowser, Hon. David Wark, William Hanington, German White, Reuben Johnson, Lawrence McLaren, James Burns, James Girvan, Terrence Curran, John Jardine, junior, John Robertson, Henry Peters, junior, Henry Livingstone, John Brait, Horatio Smith, Lewis B. Allain, Charles Gosselin, Luke Johnson, Amant Bourgeois, senior, James Lucas, Alexander McWilliams, Stephen Briggs, David McMinn, Joseph Doherty, Robert Brown, Thomas Stevenson, John Stevenson, Edward Walker, Alexander Girvan, Zacheus Phinney, Kenneth B. Forbes, Albert T. Smith, John Ford, Thomas Irvine, Alexander Johnson, Owen McInerney, Pierce Quilty, John Harnett, Theophilus Bilo-deau, Charles Cormey, Samuel Jerway, Simon Allen, Michael McFadden, Herbert Irving, Thomas Richardson, Alexander Robertson, Robert Chalmers, Thadeus Gallant, Andrew Bourgeois, Thomas Porrier, Thomas Coates, Robert Cutler, John C. Ross, John T. Caie, John Potter, Gerhardus C. Carman, Auguste Renaud, Dominique Legere, Charles Richard, John Wheten, Peter Daigle, Joseph L. Richard, Jule Gouguin, Henry O'Leary, James Hannah, Marcel Barrio, Miles Smith, Daniel O'Leary, Alexis Gouguin, James Sowerby, John Sutton, Nicholas Muzeroll, Peter Robicheau, James Hernet, Oliver LeBlanc, Anthony Girouard, John M'Guire, Jaddus Gognan, Daniel Robicheau, William Bowser, Jun., Angus McLean, Andrew Dunn, Robert Clark, Anthony Roach, R. Hutchinson, Joseph Bernard, Robert

J. H. Cumberland & Co., corner Union and Sydney streets, and corner Gilbert and City Roads.

Hosiery, Gloves, Cloths, Tweeds, Shirts, and Underclothing—

Spencer's Vestivian Liment—the sure Cure.

Douglass, Robert Main, Isaac W. Doherty, Eustache Melançon, W. B. Weldon, William Johnston (Cocaigne), Vincent Bourk, Bernard German, Lazare Guilmore, John Dickinson, Edmund Hutchinson, John Taylor, Robert Doherty, Charles Y. Walker, John Murray, James F. Atkinson, and Benjamin F. Bailey, Esquires.

Clerk of the Circuits.—Caleb Richardson, Esq.

High Sheriff.—Antoine Girouard, Esquire.

Clerk of the Peace, and Keeper of the Rolls.—Charles J. Sayre, Esq.

Collector of Customs.—Henry Livingston, Esquire.

Judge of Probates.—Charles J. Sayre, Esquire.

Registrar of Probates.—Robert Caie, Esquire.

Registrar of Deeds and Wills.—Thos. Wetmore Bliss, Esquire.

Issuer of Marriage Licenses.—Charles J. Sayre, Esquire.

County Treasurer.—John Rusk, Esquire.

Stipendiary Magistrate.—Thomas W. Bliss, Esquire.

Inspector of Schools.—Thomas W. Wood, Esquire.

Coroners.—Horatio B. Smith, Isaac W. Doherty, M. D., I. B. Freeman, M. D., William Johnston, James C. Moody, M. D., and Danier Bourgeois, Esquires.

Notaries Public.—John Bowser, and the Attorneys practising in the County.

Medical Attendant on the Marine Hospital.—J. W. Doherty, M. D.

Auctioneers.—Richard McLachlan, John L. Dwyer, George Beattie, Rufus S. Chandler, Joseph Wetmore, Richard Sutton, Jacob Ferguson, John Wheten, Nathaniel Hutchinson, Henry G. Feetham, Daniel McArthur, Joseph E. James, Edmund Hutchinson, Theophilus DesBrisay, John T. Caie, and William J. Smith.

Terms of the General Sessions.—First Tuesday in December, and fourth Tuesday in June.

COUNTY OF KING'S.

Judge of the County Court.—Charles Watters, Esquire. Finemore E. Morton, Esquire, Clerk. *Terms:* First Tuesday in January, April, July and October.

Justices of the Peace.—A. C. Evanson, John Brittain, John C. Price, Robert McCully, Craven Longstroth, Elias S. Freeze, Weedon Fowler, D. M. Campbell, Elijah A. Perkins, Walter B. Scovil, James Fairweather, James W. Nowlan, Samuel Foster, John H. Wright, J. D. Micheau Keator, R. S. Foster, John McLeod, junior, Nelson Arnold, William Pearson, William A. Stockton, William B. McKeel, William McLeod, Philo M. Raymond, Nathaniel Belyea, William Buchanan, John O. Dann, James Cookson, Zebulon Connor, James A. Fenwick, William Keith, George H. Wallace, John Erb, John McIntyre, Daniel McLachlan, John Urquhart, William S. Teakles, Robert Morrison, William Baskin, T. Oliver Arnold, John C. Godard, William Deniston, Joseph D. Baxter, Jabez E. Titus, George Flewwelling, George Barnes, David McKenzie, Henry Piers, jr., Isaac Faulkner, Joshua C. Upham, Peter Brennan, Peter Dunn, John McLeod (Studholm), Patrick McBrarity, John Carroll, Nathaniel H. DeVeber, George Holmes Keirstead, J. Murray Nase, William S. Frost, Simeon Hatfield White, James S. Whelpley, John Moore, Oswald N. Price, Murray B. Keith, Ebenezer Stockton, James Campbell, Nicholas P. Wannawake, James W. Smith, William Barnes, David Smith, James Douglas, Henry W. Purdy, Conrad J. Hendricks, Benjamin Gray, John M. Raymond, William Thomas,

Try Spencer's Arnica Court Plaster.

Orders from the Country will receive our best attention—

J. H. Gumberland & Co. corner Union and Sydney streets and corner Gilbert and City Roads

1876.]

KINGS.

69

Lewis Folkins, Caleb Fenwick, James A. Sinnott, Charles Hazen, Charles M. Hunt, George Whitefield Sharp, Justus Henry Gray, Daniel C. Perkins, G. Hudson Flewelling, Andrew McVay, William J. Brittain, Edward Mayes Spragg, James C. Coates, George L. Good, George Z. Parlee, Andrew McAfee, George Morton, James Wolsay Raymond, John Darling, Edwin B. Beer, John J. Woodward, Alfred Markham, Neal McLaughlin, Jacob I. Kierstead, Daniel Jones, Robert Marshall, William O. Theal, James J. Davie, John W. Caulfield, Alexander M. Woodman, Gilbert Perry, James Mills, Abram M. Mabee, John E. B. McCready, Levi N. Sharp, Miles Jenkins, James Miles, John M. Stockton, James J. Brien, John E. Ryan, James E. Moore, Michael Hanley, Alex. McLeod, Charles Snodgrass, Thomas Warrell, Robert Simpson, John Linton, James Kingston, Amasa Kennedy, George Inch, David Floyd, John S. Frazee, C. Douglas Fairweather, C. Lemuel Coates, Roland A. Morton, Peter Suider, Henry S. Parlee, John Mills, James W. Freeze, James Gordon, John W. Cookson, and Joseph H. Dixon, Esquires.

Stipendiary Magistrate—George H. Wallace, Esquire.

Clerk of the Circuits—F. E. Morton, Esquire.

High Sheriff.—Samuel N. Freeze, Esquire.

Keeper of the Rolls, Judge of Probates, and Clerk of the Peace.—George Otty, Esquire.

Registrar of Probates.—James Cookson, Esquire.

Registrar of Deeds and Wills.—George Barnes, Esquire.

Coroners.—S. Z. Earle, A. C. Evanson, James Wetmore, jun., Adino Paddock, O. Purdy, Rufus A. Stockton, John Wilson, John M. Raymond, Allan McLeod, George Rex Price, William Keith, Robert J. Lemont, M. D., William B. McKeel, L. N. Sharp, Foster McFarlane, M. D., Joshua Burnett, M. D., Robert Morrison, Dr. Joseph H. McMonagle, William Keith, John Brady, M. D., Robert B. Vail, William Fairweather, Peter Brennan, and William Buchanan.

Commissioners for taking Bail and Affidavits in the Supreme Court.—A. C. Evanson, John C. Price, S. Foster, J. W. Nowlan, Philo M. Raymond, James Cookson, Nelson Arnold, and G. Barnes, Esquires.

Commissioner for Solemnizing Marriage.— — — — —, Esquire.

Issuers of Marriage Licenses.—William Baskin, James Cookson, and William Fairweather, Esquires.

Receiver of Crown Debts, under Act 7 Vic., c. 36.— — — — —.

Auctioneers.—E. S. Freeze, William H. White, E. Perkins, Samuel Freeze, LeBaron Drury, Gilbert Titus, Gilford Cogle, Benjamin Sproul, Abraham Johnson, jr., William Keith, James E. Fryers, Isaac Pearson, J. D. Mabee, Joseph D. Baxter, Joseph Belyea, T. G. Barnes, W. M. Teakles, Samuel Gosline, Noah Keith, Wm. A. Stockton, J. McNaught, Thomas Mathewson, J. Sharp, B. L. Crawford, G. Downey, D. M. Johnson, Douglas Fairweather, Samuel Foster, James W. Nowlan, and John E. Ryan.

Trustees of Grammar School.—Rev. W. E. Scovil, Rev. W. W. Walker, J. D. M. Keator, John Flewelling, James A. Fenwick, Levi N. Sharp, and James Cookson.

Teacher of Grammar School.—John Raymond.

County Treasurer.—John Flewelling.

Terms of the General Sessions.—First Tuesday in March and Third Tuesday in October.

J. H. Cumberland & Co., corner Union and Sydney streets, and corner Gilbert and City Roads.

Orders from the Country will receive our best attention—

Lame Back Cured by Spencer's Vesuvian Liniment.

KING'S COUNTY BOARD OF TRADE.—James Domville, M. P., President; L. N. Sharp, M. D., Vice-President; John Flewelling, M. P. P., Treasurer; Thos. W. Lee, Secretary. Council—W. A. Smith, Alfred Markham, J. M. Stockton, John Sheek, J. Manning, J. C. Price, W. B. Scovil, S. B. Raymond, John Flewelling, George Flewelling, J. C. Upham, Thomas Worrell, John Mills, David Smith, Richard Titus, J. Woodward, G. H. Flewelling, B. Mills, J. M. Cookson, D. W. Belyea, John Linton, Wm. McLeod, A. M. Mabee, J. D. Baxter, Wm. Frost, Robert Marshall, James E. Fenwick, George H. White, Robert S. Matthews, Samuel Foster, and Wm. B. McKeil.

Board of Arbitrators—George Barnes, John M. Raymond, J. A. Fenwick, Robert E. McLeod, M. P. P., and W. J. Brittain.

The Court of Probate is held at the Court House on the first and third Monday of every month.

COUNTY OF MADAWASKA.

Judge of County Court—James G. Stevens, Esquire. A. Rainsford Balloch, Esquire, Clerk. *Terms*: Third Tuesday in July and the last Tuesday in November.

Justices of the Peace.—Prudent Gagnon, Joseph Cyr, Florent Fournier, John Hartt, Rosomo Violet, John Lynch, Cyril Potras, Levite Theriault, Augustin Daigle, Joseph Martin, George Bois, Matthias Nadeau, Remi Peltier, Paul Carron, Victoria Albert, Prudent A. Babin, Peter Michaud, Francis Levesque, James Smith, Norbert Rossignol, Edwin J. Byram, Xavier Bernier, Vital F. Thibedeau, H. Gagnon, F. A. Testu, D. O. Burgoine, T. M. Richards, S. C. Hudon, Ralph Albert, Thomas Cleasse, John T. Hodgson, Michael LeBell, Magloire Hebert, Vital Martin, A. M., Simon Beaulieu, Joseph Cyr (St. Basil), Francis J. Rice, John Lynch (St. Basil), David Rousseau, Joseph Albert, Augure Bernier, Hilaire Peltier, and Stephen Heoffee, Esquires.

High Sheriff—J. Francis Rice, Esquire.

Clerk of the Peace—A. Rainsford Balloch, Esquire.

Clerk of the Circuits—Barry R. Plant, Esquire.

Judge of Probates—Barry R. Plant, Esquire.

Barristers and Attorneys—A. Rainsford Balloch, and Barry R. Plant, Esquires.

Notary Public—A. Rainsford Balloch, Esquire.

Registrar of Probates—Hilaire Peltier, Esquire.

Registrar of Wills and Deeds—Hilaire Peltier, Esquire.

County Treasurer—Thomas A. Emmerson, Esquire.

County Auditor—Dr. Florent Fournier.

Coroners—John Lynch, S. C. Hudon, Edwin Akerly, Matthias Nadeau, and Hilaire Peltier, Esquires.

Commissioners to Solemnize Marriage—J. T. Hodson, Edwin Akerly, and Enoch Baker, Esquires.

Garnishee Commissioner—Hilaire Peltier.

Issuers of Marriage Licenses—Thos. Emmerson, Stephen Heoffee, and W. O. Bram, Esquires.

Commissioners for taking Affidavits to be read in the Supreme Court—A. Rainsford Balloch, and Barry R. Plant, Esquires.

COUNTY OF NORTHUMBERLAND.

JUDGE OF THE COUNTY COURT.—Hon. Edward Williston. Samuel Thomson, Esquire, Clerk. *Terms*: Fourth Tuesday in January and July, first Tuesday in April, and third Tuesday in October.

Spencer's vesuvian Liniment—Try it.

Hosiery, Gloves, Cloths, Tweeds, Shirts, and Underclothing—

J. H. Cumberland & Co., corner Union and Sydney streets, and corner Gilbert and City Roads.

Justices of the Peace.—Richard Hutchinson, Peter Mitchell, John Porter, Miles McMillan, William Muirhead, John McRae, Hiram Freeze, John Williston, Louis Robicheau, Robert T. Miller, John Pallen, Burk Archibald, William M. Kelley, John Lawlor, Alexander K. McDougall, George A. Blair, Thomas F. Gillespie, John Noonan, William Park, James Fish, Neil Gordon, David Johnston, Robert Falconer, George Burchill, Alexander Saunders, Duncan Davidson, John Johnston (Tabusintac), Alexander Laggie (Burnt Church), John Fairley, William Swim, Peter Esson, John Nevin, Charles Surgeant, Jesse G. Harding, Robert R. Call, Alexander Jassamine, William Falconer, Vital Allan, James T. Griffin, Jacob C. Gough, Adam D. Sheriff, Michael Searle, William Williston, Jabez B. Snowball, William Masson, jun., John G. Layton, Enoch Flett, John Cain, Bartholomew Stapleton, John Brown, Richard Hawkin, William Murray, Arthur Wright, Malachi Dwyer, Francis J. Letson, Joseph R. Goggin, Hugh Holt, James Edgar, Donald McLaughlin, William McRae, Avarad Hutchinson, Charles C. Watt, Francis E. Winslow, Robert Brown, Harvey Finney, Patrick Farrell, William Ennis, Thomas Ambrose, James McGee, John McNaughton, John McKay, James Fitzpatrick, William G. Creighton, Prudence Robicheau, Matthew Savoy, Duncan Morrison, Robert Whitney, David Summers, William McKay, Justus Farleigh, Alexander Mills, James Graham, Daniel McMillan, John McLaggan, McJohn Curran, Robert Swim, John Arbo, Alex. Dermott, Robert Jordan, William T. Underhill, jr., Charles Donalds, Charles B. Lyons, John Sullivan, Maurice O'Donnell, John M'Cormack, Thomas H. Flaigher, Robert Johnston, Sr., Richard Davidson, Francis Fraser, John Maltby, Donald McBeath, Robert Loggie, jun., and Ralph Fayle, Esquires.

CLERK OF THE CIRCUITS.—Samuel Thomson, Esq., Q. C.

HIGH SHERIFF.—John Shirreff, Esquire.

CLERK OF THE PEACE AND KEEPER OF THE ROLLS.—S. Thomson, Esq., Q. C.

JUDGE OF PROBATES.—Samuel Thomson, Esquire., Q. C.

REGISTRAR.—Daniel Ferguson, Esquire.

REGISTRAR OF DEEDS AND WILLS.—John Lawlor, Esquire.

CORONERS.—Allan A. Davidson, Robert B. Wasson, Edward Rogers, John S. Benson, John Thomson, M. D., William Williston, B. N. T. Underhill, Elijah Fowler, C. C. Watt, James Patterson, William C. Creighton, John Pallen, M. D., Samuel Lewin, William J. G. Dawson, M. D., John Pond, John Johnston, Joseph Chaplin, and William P. Bishop, Esquires.

Trustees of the Grammar School.—Rev. W. S. Neales, Rev. Samuel Russell, George A. Blair, J. B. Snowball, Thomas F. Gillespie, Adam D. Shirreff, John Elhs, John Brown, James Anslow, and Francis J. Letson, Esquires.

COMMISSIONERS FOR TAKING BAIL AND AFFIDAVITS IN THE SUPREME COURT.—Newcastle—Richard Davidson, and William Park, Esquires.

Barristers, Attorneys, and Notaries Public.—Newcastle: Allan A. Davidson, Q. C., Samuel Thomson, Q. C., and Michael Adams, Esquires. Chatham: William Wilkinson, Q. C., Daniel Ferguson, Richard Carman, and L. J. Tweedie, Esquires.

ISSUERS OF MARRIAGE LICENSES.—S. Thomson and Elijah Fowler, Esquires.

AUCTIONEERS.—Robert T. Miller, Charles Marshall, John Fish, Jabez B. Snowball, Robert Blake, Adam D. Sheriff, James Johnstone, W.

J. H. Cumberland & Co., corner Union and Sydney streets, and corner Gilbert and City Roads.

Hosiery, Gloves, Cloths, Tweeds, Shirts, and Underclothing—

H. L. Spencer, 20 Nelson Street, Saint John.

Wyse, John G. G. Layton, Elijah Fowler, Charles C. Watt, and James Patterson.

Revenue Officers.—Chatham—Collector, Daniel Ferguson; Landing Surveyor, J. C. E. Carmichael; Waiter, Searcher, and Locker, James T. Griffin. Newcastle—Collector, R. Haddox; Waiter, Searcher, and Locker, D. McGruar.

Consuls.—Norwegian: Hon. R. Hutchinson. Prussian: Edward Hutchinson, Esquire.

Chatham Gas Light Company.—Richard Hocken, Esquire, President; William Muirhead, and Dr. J. Pollen, Esquires, Directors.

MIRAMICHI SAINT PATRICK'S SOCIETY.—Wm. Lawlor, President; W. G. Leston, Vice-President; Thos. Crimmen, Treasurer; John Ferguson, Secretary. Committee—John Bannon, James Keenan, Joseph Mann, Joseph Nowlan, John Healy, James Bergin, and Thos. Murray.

TERMS OF THE GENERAL SESSIONS.—Second Tuesday in January and July.

COUNTY OF QUEEN'S.

Judge of the County Court.—James Steadman, Esquire. J. R. Currey, Esquire, Clerk. *Terms:* Fourth Tuesday in January and June, and third Tuesday in October.

Justices of the Peace.—John McLean, Thomas T. Hewlett, George W. Hoben, Charles Keith, Thomas Harrison, Charles P. Wetmore, Joseph B. Perkins, Joseph Coy, Gideon D. Bailey, James Ingledew, John B. Earle, John Goldfinch, Daniel N. Smith, Gilbert Perry, James Slipp, Charles E. Langan, John Curry, Alex. Case, Benjamin Boal, Jesse Clark, J. F. Estabrooks, William Malone, Francis Woods, Walter S. Butler, John J. West, Thomas W. Carpenter, Isaac B. Bunnell, John Robertson, W. H. White, James Humphreys, Geo. W. Smith, Henry Todd, R. P. Yeamaas, Gilbert Wiggins, Arthur Branscombe, T. Leonard, Charles Murray, Robert Phillips, James Pearson, John Corbett, Ebenezer Williams, John Clowes, Allan McDonald, Charles Stewart, George E. McLean, George N. Golding, Thomas E. McDonald, George Simpson, Isaac C. Burpee, Nathaniel B. Cottle, George McDonald, Saml. L. Peters, Benjamin S. Palmer, John Inch, Thomas Hetherington, Joseph F. Hoben, James Quinn, George Mills, Edward Simpson, Robert Slipp, Joseph Pennery, George Worden, Daniel Palmer, Daniel C. Stilwell, Duncan McLean, Charles F. Cody, A. Judson Estabrooks, Richard G. Barton, James Reid, Charles A. Harding, J. William Perry, William V. White, George Coldwell, Peter Knight, Micah Y. Cox, Samuel M. Starkey, William Bates, George Baird, John H. Kelly, Charles Perkins, Archibald Carpenter, James Wilson, C. H. Kingston, Moses S. Moore, John S. Armstrong, Carey Estabrooks, William Hawkshaw, Thomas O'Donnell, Peter Lingley, William H. Chase, Abraham L. Bailey, Isaac B. McGregor, James Gardiner, George Dunn, G. R. Vincent, Charles Ebbett, John S. Belyea, and Samuel Martin, Esquires.

High Sheriff.—John Palmer. *Clerk of the Circuits.*—T. R. Wetmore, Esquire.

Clerk of the Peace and Keeper of the Rolls.—T. R. Wetmore, Esq.

Judge of Probates.—T. R. Wetmore, Esquire.

Registrar of Probates.—James R. Curry, Esquire.

Registrar of Wills and Deeds.—Robert T. Babbit, Esquire.

Receiver of Royalties for Queen's and Sunbury.—John Maynard.

County Treasurer.—Edward Simpson, Esquire.

County Auditor.—Committee of Accounts.

Commissioner under Attachment Law.—R. T. Babbit, Esquire.

Assignee in Bankruptcy.—Caleb E. Fox.

Public Notaries.—T. R. Wetmore, C. A. Harding, J. R. Curry, Esqrs.

Barristers and Attorneys.—T. Robert Wetmore, Charles A. Harding, James R. Curry, Caleb E. Fox, T. M. Wetmore, and George B. Ferguson, Esquires.

Issuer of Marriage Licenses.—T. R. Wetmore, William H. White, and Airam Cody, Esquires.

Coroners.—Thos. T. Hewlett, R. T. Babbit, George W. White, John Murphy, Adam Strong, S. V. White, Ambrose Palmer, Solomon Thorn, Edward W. Slip, Robert D. Akerley, Samuel R. Stewart, Mays Case, Isaac C. Burpee, Malcolm C. McDonald, M. D., Micah Y. Cox, John C. Clowes, Abraham Wiggins, Thomas H. Pearson, Sydney A. Dibblee, James G. C. Hetherington, William J. Perry, and J. H. W. Scott, M. D., Esquires.

Commissioners for taking Special Bail in the Supreme Court.—Charles Keith, Gideon D. Bailey, Robert T. Babbit, and David Ferguson, Esquires.

Commissioners for taking Affidavits to be read in the Supreme Court. T. R. Wetmore, Charles A. Harding, James R. Curry, Caleb E. Fox, Robert T. Babbit (Gagetown), Thomas Leonard (Petersville), John Goldfinch, Isaac C. Burpee (Chipman), Charles Keith (Brunswick), Thomas Murray (Johnston), Joseph B. Perkins (Petersville), John Curry (Upper Gagetown), Gideon D. Bailey (Canning), George N. Golding (Wickham), Samuel S. Peters (Hampstead), Charles E. Langan (Chipman), T. M. Wetmore, and George B. Ferguson, Esquires.

Auctioneers.—Archibald McAllister, David Ferguson, Edward Simpson, James Gardiner (Gagetown), John Armstrong, William Hogshaw, Thomas Leonard, C. N. Darrah (Petersville), James T. Toole, James Starkey, Butler S. Thorne, James Pearson (Johnston), Isaac S. Vanward, William Golding (Wickham), Walter S. Butler (Canning), Lawrence O'Leary, Chas. Keith (Brunswick), Thomas Dykman, N. B. Cottle (Cambridge), and J. S. Vanward (Hampstead).

Terms of the General Sessions.—Third Tuesday in January and June. A Monthly Probate Court for Queen's County is holden at the Judge's Office in Gagetown on the third Tuesday in every month, at which the officers will be in attendance. Applications for Probate of Wills and Administrations can be made at any other time.

GAGETOWN AND PETERSVILLE RAILWAY.—Francis Woods, Esq., President; Robert T. Babbit, Esq., Vice-President; John Palmer, Esq., Secretary; James W. DeVeber, Esq., Treasurer; Charles N. Skinner, Solicitor. Directors—W. S. Harding, M. D., E. R. Burpee, Francis Woods, Edward Simpson, and Robert T. Babbit, Esquires.

COUNTY OF RESTIGOUCHE.

JUDGE OF THE COUNTY COURT.—Hon. Edward Williston. J. S. Morse, Esquire, Clerk. *Terms:* Fourth Tuesday in March, third Tuesday in July, and second Tuesday in November.

Justices of the Peace.—Adam Ferguson, William Hamilton, William S. Smith, John Ultican, John McNair, John Cook, John McMillan, John McMillan, jun., John Gillies, Robert Ferguson, Charles Murray, Patrick Doyle, Donald McAlister, William Hamilton, 2d, George Moffat, Patrick Doyle, jun., John Murchy, Alexander Laing, Archibald McKenzie, William Mott, David Sadler, Joseph Windsor, Thomas Kerr, David Ritchie, jun., John McIntyre, A. W. Y. DesBrisay, Peter Hamilton, jun., James

H. R. Smith, 14 King street, St. John, N. B.

Spencer's Aniline Dyes—Best in Use.

Stores open until 9 P. M.—Call and examine our Stock—

J. H. Cumberland & Co., Corner Union and Sydney sts., and corner Gilbert and City Roads.

[1876.]

James

Landing

James T.

r, and

rd Hut-

esident;

nt; W.

Fergu-

Joseph

Murray.

ary and

Currey,

me, and

orge W.

Joseph

John B.

es Slipp,

l, Jesse

Walter S.

ll, John

Henry

Leonard,

Corbett,

Stewart,

George

ld Saml.

Joseph

rt Slipp,

Stilwell,

chard G.

William V.

M. Stars,

s, Archi-

re, John

s O'Don-

Isaac B.

arles Eb-

Wetmore,

e, Esq.

ynard.

Ritchie, Malcolm Patterson, John Quinn, Andrew Harvie, William Jamieson, David Duncan, jun., John Adams, jun., Paul Devereux, Lawrence Lepoint, George White, Robert Archibald, George Wright, Adam Duncan, James S. Morse, Hugh Miller, and Robert Connacher, Esquires.

CLERK OF THE CIRCUITS.—Joseph Cunard Barberie, Esquire.

HIGH SHERIFF.—William H. Phillips, Esquire.

CLERK OF THE PEACE AND KEEPER OF THE ROLLS.—J. C. Barberie, Esquire.

SURROGATE.—James S. Morse, Esquire.

REGISTRAR OF PROBATES.—J. C. Barberie, Esquire.

REGISTRAR OF DEEDS AND WILLS.—John Barberie, Esquire.

SUPERVISORS OF ROADS.—John Craig and Robert Sinclair, Esquires.

ISSUER OF MARRIAGE LICENCES.—J. C. Barberie, Esquire.

COMMISSIONERS FOR TAKING BAIL IN THE SUPREME COURT.—Chas. Murray (Campbellton), William Montgomery, and William S. Smith, Esquires.

COUNTY TREASURER.—William Montgomery, Esquire.

REVENUE OFFICERS.—*Port of Dalhousie*—Wm. Montgomery, Esquire. Collector of Customs; E. I. Stewart, Esquire, Waiter, Searcher, and Locker. *Preventive Officer*—William Jamieson, Campbellton—John Jardine, Deputy Treasurer; A. R. Chamberlain, Waiter, Searcher, &c.

CORONERS.—James S. Morse, John U. Campbell, Allan McKendrick, William Disbrow, M. D., and Samuel Shaw, M. D., Esquires.

FISHERY WARDENS.—Eben. Ferguson and William McMillan.

TEACHER OF GRAMMAR SCHOOL.—Alexander Ross.

AUCTIONEERS.—John U. Campbell, Charles Murray, David Sadler, William Montgomery, John Phillips, and James Ritchie.

RESTIGOUCHE AGRICULTURAL SOCIETY.—William Montgomery, Esq., President; Charles Stewart, Esquire, Vice President; David Ritchie, Esquire, Secretary and Treasurer.

TERMS OF THE GENERAL SESSIONS OF THE PEACE.—First Tuesday in January and second Tuesday in July.

COUNTY OF SUNBURY.

Judge of the County Court.—James Steadman, Esquire. George J. Bliss, Clerk. *Terms*: Third Tuesday in January and June, and Wednesday after the second Tuesday in October.

Justices of the Peace.—John S. Saunders, Nathaniel Hubbard, Hon. Robert Duncan Wilmot, Thomas A. Beckwith, William Hoyt, John Peabody, Thomas N. Gilbert, William Burpee, Thomas Hartt, John Glasier, Moses Coburn, Thomas O. Miles, William Estabrooks, Charles Tracey, Charles J. Bailey, Reuben Hoben, Stephen P. Estabrooks, Chas. Brown, John Simmons, Charles Burpee, Thomas Wright, Robert Linton, Henry P. Bridges, Isaac Taylor, James Mitchell, Martin Adams, William E. Hoyt, John C. Seely, Charles H. Clowes, James K. Hazen, Jonathan Bridges, A. Addison Sterling, Archibald Harrison, Charles Duffy, Charles D. O. Curry, John Henry DeWitt, Jeremiah Tracey, James Miller, James E. Simmons, William McLean, John Stone, William E. Perley, Adam Noble, Frederick W. Bailey, George N. H. Harding, William Harrison, David H. Smith, Thomas P. Taylor, Amos Thompson, George Grass, Amasa Carr, W. A. Smith, Orran Smith, Thomas Bridges, jr., Charles Knox, Thomas McCaffery, David Morrow, Wm. Currie, Parker Glasier, Joseph Whittiker, Douglas Chase,

am Ja-
k, Law-
t, Adam
squires.

arberic,

quires.

---Chas.
Smith,

Esquire.
er, and
-John
er, &c.
endrick,

Sadler,

y, Esq.,
Ritchie,

esday in

George J.
nd Wed-

d, Hon.
hn Pea-
Glasier,
Tracey,
Brown,
Henry
liam E.
onathan
s Duffy,
James
e, Wil-
N. H.
Taylor,
Orran
y, David
s Chase,

J. H. Cumberland & Co., corner Union and Sydney streets, and corner Gilbert and City Roads,

Direct Importers of British and Foreign Dry Goods.

George F. Estabrooks, Geo. Lindsay, Richard Hughes, Daniel T. Reese, John E. Smith, Avar Burpee, Andrew Stephenson, William Alcorn, Dennis McClusky, Daniel McKenzie, Rainsford W. Foster, John Reese, Patrick Coleman, Duncan Perley, John T. Miles, Edwin Street, Charles Baker, John H. Sowers, Frederick D. Smith, and William Hartson, Esquires.

Clerk of the Circuits.—Charles W. Beckwith, Esquire.
High Sheriff.—James S. White, Esquire.
Clerk of the Peace and Keeper of the Rolls.—George Bliss, Esquire.
Judge of Probates.—Thomas A. Beckwith, Esquire.
Registrar of Deeds and Wills.—Nathaniel Hubbard, Esquire.
Deputy Registrar of Deeds, Wills and Probates.—J. Clarkson, Esq.
Issuers of Marriage Licenses.—James K. Hazen, and Moses H. Coburn, Esquires.

Commissioners for taking Affidavits.—James K. Hazen, and C. H. Clowes, Esquires.

Warden.—John T. Bailey.
Receiver of Royalties for Sunbury and Queens.—John Maynard.
Coroners.—Gerhardus Clowes, Moses H. Coburn, Frederick Seeley, Thomas Turney, John R. Seely, Henry Rees, Albert Ferguson, John T. Bailey, H. B. Mitchell, Thomas O. Miles, Thomas Taylor, George Noble, David W. Hartt, Thomas H. Kelly, and George A. Perley.

Auctioneers.—George C. Nevers, Thomas A. Beckwith, John S. Covert, and William Burpee.

Terms of the General Sessions.—First Tuesday in January, and Third Tuesday in June.

COUNTY OF VICTORIA.

Judge of the County Court.—James G. Stevens, Esquire. Samuel J. Baker, Esquire, Clerk. *Terms:* First Tuesday in March and December, and second Tuesday in July.

Clerk of the Circuits.—Samuel J. Baker, Esquire.
Justices of the Peace.—Benjamin Beveridge, Charles A. Hammond, John Costigan, James Tibbits, Henry Baird, Barnabas Armstrong, Francis Tibbits, William Hertz, Walter Britt, William Clifford, Abraham C. Hammond, Joshua D. Giberson, Ezekiel Hutchinson, James Bishop, William Everett, Adam J. Beveridge, Elijah Larlee, William Morehouse, Abraham L. Coombes, Duncan Reed, Samuel Bishop, Daniel Hopkins, James Bishop, Frederick W. Brown, Ward C. Burpee, Alexander Wat on, John Jenkins, Lewis Pickett, Samuel Young, F. L. Tibbits, William B. Beveridge, Joseph Barnes, Allan Reed, George F. Hammond, William Watson, Oliver Curiss, George Marchant, T. Curry, Isaac Gaunce, G. T. Baird, P. G. Fraser, J. C. Manzer, John Z. Brown, S. S. Vandine, M. B. Cox, G. W. Day, Norman Smith, Regist Daigle, Chas McCluskey, D. Kidney, Osburn Rainsford, J. F. Brewer, G. Thibodeau, J. A. Manzer, G. L. Raymond, S. Caughey, S. Armstrong, A. D. Olmstead, R. W. L. Tibbits, Thomas Underwood, H. P. Petterson, William Brayall, jr., Richard E. Everitt, Leonard Kelly, Benjamin Kilburn, David Burns, Thomas Watt, J. Margison, John Mitchell, John McDougald, J. A. Grant, H. G. Fulerton, J. C. Lawson, J. A. Armstrong, Peter Watson, John Hetherington, James Downey, H. K. Hiscock, Cyrill Michaud, J. Bijan, Thomas Cameron, Jarvis Diblee, Caleb Bartlett, John Bedell, Samuel Cameron, A. J. Perley, and B. Beveridge, jun., Esquires.

Call on H. L. Spencer, Medical Warehouse, 20 Nelson Street.

Sheriff.—Albert D. Olmstead, Esquire.
Keeper of the Rolls and Clerk of the Peace.—Samuel J. Baker, Esq.
Judge of Probates.—Samuel J. Baker, Esquire.
Registrar of Probates.—A. D. Olmstead, Esquire.
Registrar of Deeds and Wills.—John L. McCluskey, Esquire.
Commissioners for taking Special Bail.—B. Beveridge, Adam Beveridge, W. Clifford, and John Costigan, Esquires.
Issuers of Marriage Licenses.—B. Beveridge, Jun., William Everitt, and R. W. L. Tibbetts, Esquires.
Commissioners for taking Affidavits in the Supreme Court.—Samuel J. Baker, John Costigan, B. Beveridge, W. Clifford, F. Tibbetts, and B. Beveridge, jun., Esquires.
Interim Assignee under Insolvent Act of 1869.—P. Oliver Byram, Esq.
Coroners.—Francis Tibbetts, William Clifford, and E. Hutchinson.
Notary Public.—S. J. Baker, Esquire.
Seizing Officers.—Charles E. Beckwith.
Collector Customs.—George A. Bedell; *Sub-Collector*.—John McCluskey.
Auctioneers.—W. Clifford, Wm. Hartt, and Lewis Pickett.
Trustees of the Grammar School.—C. A. Hammond, and Charles H. Lugin, Esquires.
Keeper of the Grammar School.—

MUNICIPALITY OF VICTORIA.

Andover.—Francis Tibbetts and James E. Porter; *Grand Falls*.—F. W. Brown and W. F. Costigan; *Drummond*.—Joseph Gallop and Dennis Poitras; *Perrth*.—E. Larlee and S. Armstrong; *Gordon*.—A. J. Beveridge and E. Hutchinson; *Lorne*.—John Jenkins and William Baldwin.

Warden.—F. W. Brown, Esquire.

Secretary-Treasurer.—S. J. Baker, Esquire.

Auditor.—Charles McCluskey, Esquire.

Terms of General Sessions.—First Tuesday in January and first Tuesday in July.

COUNTY OF WESTMORLAND.

Judge of the County Court.—Hon. Bliss Botsford. J. B. Peck, Esquire, Clerk. *Terms*; Third Tuesday in June, and second Tuesday in December.

Justices of the Peace.—Amos E. Botsford, William Wilson, Daniel Hanington, John Trenholm, George Oulton, George Pittfield, Samuel Black, Thomas Keillor, Rufus Cole, Joseph Chapman, John Carey, Alexander Munro, Alexander Wright, Peter McSweeney, David Murray, Amos Ogden, Angus McQueen, Jesse L. Bent, William Allen, Reuben Chase, Ephraim Rayworth, Amanda Landry, Silas C. Charters, Abraham Jones, Samuel S. Wilmot, Moses Jones, James Dickson, Joseph Bleakney, Israel Steeves, Warren W. Price, Rufus Chappell, John S. Barnaby, John Reid, Frank Gallagher, Hyppolite Gallang, John S. Trites, John Harris, Oliver Jones, James Powell, Lewis Richard, Titus Hicks, Christopher Harper, John Fawcett, Jonas Taylor, Rufus Wry, Lovell Lewis, Patrick Hebert, William George, Charles C. Hamilton, James Dunlap, William C. Robinson, Daniel E. Casey, Jeremiah Lutes, Stephen Mills, Eustache Babine, John Ford, Abel Atkinson, Samuel G. Gilbert, William Duncan, Edwin G. Harshman, Hugh Davidson, Hiram Humphreys, Adam Tait, Thomas Baird, Walter Cahill, Job Ailen, James

J. H. Cumberland & Co., corner Union and Sydney streets, and corner Gilbert and City Roads.

Tingley, Thaddeus Legere, Rufus W. Gooden, Ferdinand A. Landry, Charles Mulrine, Ferdinand J. Hebert, Thomas Gallang, Maximilian F. Richard, William B. Deacon, William Kinnear, Joseph L. Black, Charles G. Palmer, John Hickman, Robert Kay, William Cochran, Joseph C. Lamb, Alexander Budrot, Patrick McGowan, Christopher Richardson, William J. Avar, John Murray, James Carroll, George P. LeBlanc, Jacob H. Hebert, Amasa E. Killam, John Sullivan, sen., Richard Maddison, John Bourgeois, Jonathan W. Hicks, John A. Humphrey, John L. Harris, Joseph Irvin, Reuben Ward, Job Anderson, James E. Welling, John McKenzie, James McAllister, Irwin H. Binney, Dickie Steeves, Howard D. Charters, William A. Wheaton, Abraham Allward, David Horseman, John P. Jones, Hugh Davidson, George E. R. Dixon, Thomas A. Tingley, Stephen Siddall, Thomas Pickard, Nathan Lowerison, Josiah W. Anderson, Josiah Wood, Charles Barnes, Stephen J. Clark, Miles Steeves, George Bishop, James I. Evans, Edward J. Smith, Duncan C. Harper, Ovid Chapman, George Mills, Neil McDougall, William Carpenter, John Peacock, William C. Murray, Dennis Mahony, John Riley, Bowdin Chapman, Henry A. Scovil, James Mugidge, James Webster, Robert Hallett, Thomas McKelvie, George M. Black, Joseph Raworth, John Brown, Charles Cook, Samuel Sharp, James Hamilton, George J. Dobson, Job D. Allan, Joshua Polly, Coll McDougall, Alexander L. Wright, John Gammon, Jonathan T. Colpitts, Sylvang D. Hebert, and Roland T. Keith, Esquires.

Clerk of the Circuits.—Joseph B. Peck, Esquire.

High Sheriff.—Blair Botsford, Esquire.

Clerk of the Peace and Keeper of the Rolls.—Chas. E. Knapp, Esq.

Judge of Probates.—Hon. Edward B. Chandler.

Registrar of Probates.—Charles E. Knapp, Esquire.

Registrar of Deeds and Wills.—William Backhouse, Esquire.

Coroners.—Jacob Wortman, J. C. Harper, W. J. M. Hanington, Joshua Wood, J. W. Chapman, Robert Bell, Chipman W. Smith, John Blacklock, Colin VanBuskirk, Ralph Siddall, Thomas A. LeBlanc, Chas. Somers, Clement Burk, Nelson O. Trites, William W. Irvin, George Dixon, Edward C. Gooden, William Dobson, John Irvine, J. C. Price, R. D. McDonald, M. D., Thaddeus Scott, M. D., George Chapman, and William Lawrence, Esquires.

Commissioners for taking Affidavits in the Supreme Court.—Wm. Wilson, Esquire, M. D. (Dorchester), Edward Cogswell (Sackville), D. Hanington, Charles Theal (Shediac), S. S. Wilmot, Howard D. Charters, Robert Hallett (Moncton), John Carey (Bay Verte), and all the Attorneys at Law in the County.

Commissioners for taking Special Bail in the Supreme Court.—Wm. Wilson (Dorchester), Howard D. Charters (Moncton), S. S. Wilmot (Salisbury), and the Judge of the County Court in the County.

Notaries Public.—Hon. A. J. Smith, D. L. Hanington, Chas. E. Knapp, A. E. Oulton, and J. H. Dickson (Dorchester), D. Hanington and W. J. Gilbert (Shediac), Bliss Botsford, Chas. Holstead, and R. Barry Smith (Moncton), and Chris. Milner (Sackville).

Commissioner of Sewers for Frosty Hollow Marsh, Sackville.—James Lowerson.

Commissioners of Sewers Fox Creek Marsh, Moncton.—David Burke and Florian White.

Commissioners of Sewers Barachois Marsh, Shediac.—Dominic Budrot, and Mark Budrot.

Only one price, and no trouble to show Goods—

Commissioners of Sewers Etter Aboldeau Marsh, Sackville and Westmorland.—Bradley Etter, Isaac Lowerison, and Nelson Bulmer.
Auctioneers.—Wm. Lawrence, Silas Crane Charters, and J. Weldon Chapman (Dorchester), Joshua Wood and W. J. M. Hanington (Shediac), Robt. Hallett and Jesse L. Bent (Sackville), Jacob Wortman (Moneton), Robert Moffatt (Salisbury).

Issuer of Marriage Licenses.—S. W. Tingley (Dorchester), and N. A. Borden (Moneton).

Terms of the General Sessions.—Second Tuesday in June and first Tuesday in December. *Additional Terms*—First Tuesday in April and second Tuesday in September.

COUNTY OF YORK.

Judge of the County Court.—Jas. Steadman, Esq. Chas H. B. Fisher, Clerk. *Terms:* Second Tuesday in January, Third Tuesday in March, and First Tuesday in June and October.

Justices of the Peace.—Hon. John S. Saunders, John Allen, George Minchin, William H. Odell, Patrick Campbell, Thos. Gill, Geo. Clements, Thos. R. Robertson, Isaac Kilburn, Ira Ingraham, Spafford J. Barker, Beverley A. Robinson, Benjamin Goodspeed, James Fairlie, Israel Smith, Enoch Dow, Edward Pidgeon, J. McDonald, Andrew Calder, Samuel Fox, Thos. Murray, Jas. S. Beck, Thos. L. Simmons, James McLaggan, Thos. C. Atherton, Wm. R. Bastin, Calvin L. Goodspeed, Robert Foreman, John S. Ellegood, John Hea, jun., Moses Hillman, Hezekiah Cronk-hite, Thomas Temple, Benson Smith, Thomas Herbert, Lewis H. Huestis, Jeremiah Christy, John S. Barker, A. Shives, Samuel A. Akerley, Joseph H. Dykeman, William C. Brown, George W. Knox, Alexander Moody, George Nevers, Wm. Gibson, John S. Patterson, Henry Rogers, Thomas Davis, William Whitehead, Constantine Connelly, Archibald McLean, William Jamieson, Geo. Lester, John A. Beckwith, Patrick Selvage, Wm. Guion, Samuel Dayton, I. Atherton, W. C. Joslin, John L. Grant, Thomas F. Saunders, Benjamin H. Clayton, Bernard Elliott, William Lewis, Joshua Hillman, George H. Maxin, James Sutherland, Geo. E. Perley, William Wilson, John Anderson, George Risteen, George Estey, Frederick A. Perley, William H. Murray, Joseph Reed, Solomon Vail, William Henry, Wm. Calder, Nicholas T. Wheeler, Wm. Roach, John Eggar, Robert Robinson, Duncan McKenzie, Thomas Miles, John L. Haines, James E. Smith, William Earle, Zebulon Currie, Benjamin A. Winton, Andrew Ross, Richard Bellamy, Asa Dow, Hiram Dow, Alex. Thompson, Alexander Gibson, Lewis Fisher, Jesse Parent, David Pugh, Jesse Christy, Wm. Clarkson, Asa D. Brooks, Edward H. Hartley, William Dunham, James D. McKay, John L. Fletcher, James Griffith, James Johnston, William S. Esty, George Hatt, Charles L. Hartt, Stephen Boone, Wm. Grieve, George Ingraham, Allington E. Cliff, Samuel Colter, James Henry, William Boyd, Asa Mitchell, James Parent, Michael Doherty, Leverit Estabrooks, Charles McCormack, Leonard Yerxa, George Foster, Owen Sharkey, David Douglas, Zebulon Estey, Henry Boone, Charles McGibbon, Hiram H. Veysey, William Foster, Alfred Whitehead, Adam Jackson, John Rutherford, George Coulter, Barton Gandy, David R. Thomas, Jeremiah Meaher, John W. Barker, Henry McFarlane, James P. Maclauchlan, Alexander Bennett, Benjamin R. Burt, John Richards, Thomas Dowling, John McBean, sen., David Richards, William Tomlinson, Samuel K. Nason, Edward Speer, Alexander Foster, George Hagerman, Thos. Gillmor, Frank Watson, Wm. E. Johnstone, Odber Dunphy, Alex. Munro, Thomas Morris, John Lyons, Thos. Coburn, Chas. Addington Long, Luther Goodspeed, Whitman Estey, William Fisher, and Charles S. Ingraham, Esquires.

Gents' Furnishing Goods, in great variety, at

J. H. Cumberland & Co., corner Union and Swaine streets, and corner Gilbert and City Roads.

Furnishings and Liniments. Use Spencer's Vesuvian Liniment.

High Sheriff.—Thomas Temple, Esq. *Deputy Sheriff.*—Wm. Long.
Keeper of the Rolls and Clerk of the Peace.—Geo. J. Dibbloe, Esq.
Deputy Clerk of the Peace.—Henry B. Rainsford.
Surrogate.—George F. H. Minchin, Esquire.
Registrar of Probates.—Francis A. H. Stratton, Esquire.
Registrar of Deeds and Wills.—Abraham D. Yerxa, Esquire.
Coroners.—Judah Hammond, John Marshall, Thomas Brown, S. D. Macpherson, Theodore C. Brown, David Little, Hiram Dow, Geo. Nevers, Wm. Jamieson, Hezekiah Cronkite, and Charles McGibbon, Esquires.
Judge of Probates.—G. F. H. Minchin.

James Henry, Esquire, Collector of Royalties.
Commissioner for taking Bail in the Supreme Court.—Hon. J. S. Saunders.

Commissioners for taking Affidavits in the Supreme Court.—The several Attorneys practising in the County.

Commissioner for Solemnizing Marriage.—J. Harrison, Esquire.
Auctioneers.—Samuel A. Akerly, Joseph Myshral, Geo. A. Perley, Thos. W. Smith, Jeremiah Staples, Thos. Douglass, and W. H. Friel.

Commissioners of the Alms and Work House.—Ludlow McGibbon, Thomas Pringle, and Jeremiah Staples. *Keeper.*—John Fleming.
Terms of the General Sessions.—First Tuesday in January and Second Tuesday in June.

Terms of the Supreme Court—Equity Side.—First Tuesday in every month, excepting February and September, and instead of February the sittings shall be on the last Tuesday in January.

CORPORATION OF FREDERICTON.

EDWARD L. WETMORE, Esquire, Mayor.
 Charles W. Beckwith, Esquire, City Clerk.
 P. McPeak, Esquire, City Auditor.
 John Edwards, Esquire, City Treasurer.

| | | |
|-----------|-------------------------------|--------------------|
| ALDERMEN— | { James McCausland, Esquire, | { Wellington Ward. |
| | { Isaac Simmons, Esquire, | { |
| “ | { George H. Simmons, Esquire, | { St. Ann's Ward. |
| | { J. B. Gunter, Esquire, | { |
| “ | { George N. Clark, Esquire, | { Carleton Ward. |
| | { G. Fred. Fisher, Esquire, | { |
| “ | { Z. R. Everitt, Esquire, | { Queen's Ward. |
| | { Thomas Morris, Esquire, | { |
| “ | { Wm. McKay, Esquire, | { King's Ward. |
| | { Mark Neville, Esquire, | { |

Charles Brannen, Esq., City Marshal; Wm. H. Anderson, Esq., Chief Engineer; Geo. Nowlan, Assistant Engineer; J. Phillipps, Road Master; John Fleming, Alms House Keeper; Richard Hudson, Clerk of Phoenix Square Market; Wilmot Guiou, Wharfinger and Harbour Master.

Elijah Clark, Esquire, Commissioner of the Alms House.
 Charles White, Janitor of the City Hall, and Server of City Tax Notices.

ASSESSORS.—Thos. L. Simmons (Chairman), John Hodge, and James Farrell.

REVISORS.—J. B. Gunter, Chairman; Andrew Anderson, Thomas Morris, and John Babbitt.

H. B. Smith, 14 King street, Saint John, N. B.

J. H. Cumberland & Co., corner Union and Sydney streets, and corner Gilbert and City Roads.

Gen's Furnishing Goods, in great variety, at

For Horses, use Spencer's Vesuvian Liniment.

[1876.]

e and
ner.
eldon
ediac),
acton),

N. A.

d first
il and

fisher,
lareh,

George
arker,
Smith,
amuel
ggua,
Fore-
Brouk-
Hues-
erley,
ander
ogers,
hibald
ck Sel-
ohn L.
, Wil-
, Geo
George
omou
Roach,
John
oin A.
Alex.
Pugh,
artley,
James
les L.
on E.
James
, Leo
bulon
William
George
nn W.
nnett,
, sen.,
ppeer,
atson,
John
Whit-

TRUSTEES OF SCHOOLS (under the Common Schools Act 1871).—Appointed by Government: A. F. Randolph (Chairman); George E. Fenety, and George F. Gregory, Esquires. Appointed by City Council: George F. Atherton, C. H. B. Fisher, A. A. Sterling, and M. Wood, Esquires.

POLICE DEPARTMENT.—John L. Marsh, Esquire, Police Magistrate; Thomas Dowling, and John Richards, Esquires, Sitting Magistrates; *Policemen*—Philip Mulligan and John Woodward.

FIRE DEPARTMENT.—*Alexandria Steam Fire Engine Company, No. 1.* George Hatt, Captain; James White, Engineer. Charles Whittaker, Captain No. 3 Company; Geo. Taylor, Captain No. 4 Company; Wm. McLaughlin, Captain No. 5. Company.

SURVEYORS OF LUMBER.—Stephen E. Atherton, Wm. R. Turner, Wm. S. Estey, Wilmot Guion, F. J. Todd, Harris S. Estey, Thomas A. Armstrong, Wm. Crafts, Alfred Turner, M. P. Wheeler, Wm. Roach, Wm. Calder, Thomas D. Smith, Freeman H. Berry, and Peter Haining.

SURVEYORS OF WOOD AND COAL.—Wilmot Guion, D. Currier, Thomas B. Smith, and Peter Haining.

FENCE VIEWERS.—Hugh Doherty, Sen., J. W. M. Ruel, Charles Long, Richard Hudson, and D. Currier.

CITY SURVEYOR.—A. G. Beckwith, C. E., Esquire.

MUNICIPALITY OF YORK COUNTY.—COUNCILLORS.

Dunfries—Michael Doherty and Henry A. Davidson; *Prince William*—W. W. Graham and G. L. Hoyt; *Kingsclear*—John C. Murray and Joseph Holyoke; *Manners-Sutton*—John Rutherford and Peter Wood; *New Maryland*—S. K. Nasen and A. A. Nason; *St. Mary's*—Isther Goodspeed and W. H. White; *Stanley*—Gabriel Yerxa and John Reed; *Douglas*—F. P. Thompson and James Yerxa; *Queensbury*—John Cunningham and J. W. Brown; *Canterbury*—D. W. Grant and Luke Lawson; *Southampton*—A. D. Brooks and Alex. Munro; *Bright*—J. W. Jewett and Thomas Coburn.

J. P. Thompson, *Warden*; Henry B. Rainford, Junior, *Secretary-Treasurer*; J. A. Vanwart, *Auditor*.

Fredericton Skating Club.—Thomas Temple, President; Hon. John A. Beckwith, John Pickard, Esq., M. P., and A. F. Randolph, Esq., Directors. John L. Marsh, Esquire, Solicitor; John Richards, Esquire, Secretary and Treasurer.

FREDERICTON SAINT ANDREW'S SOCIETY.—Dr. Jack, D. C. L., President; John McInnis and George F. Gregory, Vice-Presidents; Hon. J. J. Fraser, Treasurer; James L. Beverley, Secretary; Rev. Dr. Brooks, Chaplain; A. B. Duncan, Marshal.

SAINT DUNSTAN'S TOTAL ABSTINENCE SOCIETY.—James Farrell, President; James Hurley and P. H. McGrath, Vice-Presidents; John Duffy, Recording Secretary; Jeremiah O'Leary, Financial Secretary; Charles E. Perks, Treasurer; George R. Peary, Librarian. Moses Brown, David Dennison, and Peter Donahay, Audit Committee.

FREDERICTON RAILWAY COMPANY.—Thomas Temple, President; John Richards, Secretary and Treasurer; John J. Fraser, Solicitor; Thomas Temple, A. F. Randolph, J. L. Inches, Lewis Carvell, and H. D. McLeod, Directors.

FREDERICTON BOARD OF TRADE.—A. F. Randolph, President; S. A. Akerly, Esq., Vice-President; H. A. Cropley, Secretary-Treasurer; Council—A. A. Sterling, P. McPeake, George Hatt, jun., S. D. McPherson, James F. Tibbitts, Charles J. Davis, Thomas Logan, Z. R. Everett, F. P. Thomson, and Henry Chestnut.

Lame Back Cured by Spencer's Vesuvian Liniment.

Silks, Laces, Scarfs, Ties, and Bows—

H. Cumberland & Co., corner Union and Sidney streets, and corner Gilbert and City Roads.

DOMINION OF CANADA.

The Right Honorable Sir FREDERICK TEMPLE, Earl of Dufferin, Viscount and Baron Claudeboye, of Claudeboye in the County Down, in the Peerage of the United Kingdom, Baron Dufferin and Claudeboye, of Ballyleidy and Killeleagh in the County Down, in the Peerage of Ireland, one of Her Majesty's Most Honorable Privy Council, and a Baronet Knight of the Most Illustrious Order of St. Patrick, and Knight Commander of the Most Honorable Order of the Bath, Governor General of Canada.

QUEEN'S PRIVY COUNCIL FOR CANADA.

Hon. Alex. McKenzie (Premier), Minister of Public Works; Hon. Edward Blake, Minister of Justice and Attorney General; Hon. William B. Vail, Minister of Militia and Defence; Hon. Isaac Burpee, Minister of Customs; Hon. Richard J. Cartwright, Minister of Finance; Hon. F. Geoffrion, Minister of Inland Revenue; Hon. Albert J. Smith, Minister of Marine and Fisheries; Hon. L. S. Huntington, Postmaster General; Hon. Luc Letellier de St. Just, Minister of Agriculture; Hon. Richard W. Scott, Secretary of State for Canada; Hon. David Laird, Minister of the Interior; Hon. Thomas Coffin, Receiver General; _____, President of the Privy Council.

MEMBERS OF THE SENATE FOR THE PROVINCE OF NEW BRUNSWICK.— Hon. Amos E. Botsford, Westmorland; John Robertson, England; Wm. H. Odell, Fredericton; David Wark, Richibucto; John Ferguson, Bathurst; A. R. McClellan, Hopewell; R. D. Wilmot, Sunbury; John Glazier, ditto; James Dever, Saint John; and W. Muirhead, Chatham.

MEMBERS OF THE HOUSE OF COMMONS FOR THE PROVINCE OF N. B.— York County: John Pickard; Carleton: S. B. Appleby. Queen's: John Ferris. King's: James Donville. Sunbury: Charles Burpee. Northumberland: Hon. Peter Mitchell. Westmorland: Hon. A. J. Smith. Kent: George McLeod. Charlotte: A. H. Gillmor. Restigouche: George Moffatt. Victoria: John Costigan. Albert: John Wallace. Gloucester: T. W. Anglin. St. John: Hon. Isaac Burpee, and A. L. Palmer. City Saint John: J. S. Boies DeVeber.

His Honor Hon. RENE EDUARD CARON, Lieutenant Governor of the Province of Quebec.

His Honor Hon. A. F. MACDONALD, Lieutenant Governor of the Province of Ontario.

His Honor Hon. J. W. TRUTCH, Lieutenant Governor of British Columbia.

His Honor Hon. ALEXANDER MORRIS, Lieutenant Governor of the North West Territories and Manitoba.

His Honor Hon. A. G. ARCHIBALD, Lieutenant Governor of the Province of Nova Scotia.

His Honor Sir ROBERT HODGSON, Lieutenant Governor of the Province of Prince Edward Island.

Rheumatism Cured by Spencer's Vestivian Lignum.

J. H. Cumberland & Co., corner Union and Sidney streets, and corner Gilbert and City Roads.

Silks, Laces, Scarfs, Ties, and Bows.

[1876. 71).—Ap. Fenety, : George quires. istrate; istrates; y, No. 1. hittaker, y; Wm. Turner, omas A. . Roach, Haining. Thomas es Long, ce Wyl- Murray d Peter ary's— and John shbury— ant and Bright ertury. n. John sq, Di- Esquire, Presi- Hon. J. Brooks, Presi- Duffy, Charles David ; John thomas eLeod, S. A. surer; cPher- verett,

PROVINCE OF NEW BRUNSWICK.

His Honor Hon. SAMUEL LEONARD TILLEY, C. B., Lieutenant Governor of the Province of New Brunswick.

Lieut.-Col. John Saunders, *Private Secretary to the Lieut. Governor.*

Lieut.-Col. John Saunders, Captain G. F. Ring, and A. F. Street, Esq., *Provincial Aide-de-Camps.*

EXECUTIVE COUNCIL.

Hon. ROBERT YOUNG, *President.*

Hon. John J. Fraser, Provincial Secretary; Hon. George E. King, Attorney General; Hon. Benjamin R. Stevenson, Surveyor General; Hon. Wm. M. Kelly, Chief Commissioner Board of Works; Hon. A. McQueen, Hon. J. H. Crawford, Hon. E. Willis, and Hon. W. E. Perley.

LEGISLATIVE COUNCIL.

The Honorable JOHN SIMCOE SAUNDERS, *President.*

Hon. E. B. Chandler, Hon. Wm. Hamilton, Hon. A. McL. Seely, Hon. Daniel Hanington, Hon. Charles Perley, Hon. Robert Young, Hon. John Lewis, Hon. Thomas R. Jones, Hon. B. Beveridge, Hon. O. McInerney, Hon. Gideon Bailey, Hon. John A. Beckwith, Hon. William Lindsay, Hon. Francis Hibbard and Hon. Archibald Harrison.

Officers.—George Botsford, Esquire, Clerk; J. H. Phair, Esquire, Assistant Clerk; George F. Gregory, Esq., Engrossing Clerk; Henry G. C. Wetmore, Legislative Librarian; B. R. Jouett, Esq., Usher of Black Rod; Rev. John M. Brooke, D. D., Chaplain.

HOUSE OF ASSEMBLY.

Honorable WILLIAM WEDDERBURN, *Speaker.*

County of York.—Hon. John J. Fraser, Robert Robinson, Thomas F. Barker, and Hiram Dow, Esquires.

County of Saint John.—Hon. Geo. E. King, Hon. Edward Willis, William Elder, and Henry A. Austin, Esquires.

County of Westmorland.—Hon. A. McQueen, Edward J. Smith, John A. Humphrey, and Thomas Pickard, Esquires.

County of Charlotte.—Hon. Benj. R. Stevenson, James Murchie, Jas. Mackay, and Thomas Cotterell, Esquires.

County of King's.—Hon. J. Herbert Crawford, John Flewelling, and Robert E. McLeod, Esquires.

County of Queens.—Walter S. Butler, and Francis Woods, Esquires.

County of Sunbury.—J. S. Covert and William E. Perley, Esquires.

County of Northumberland.—Hon. William M. Kelly, William Swim, Allan A. Davidson, and L. J. Tweedie, Esquires.

County of Kent.—Henry O'Leary, and Urbain Johnson, Esquires.

County of Carleton.—John S. Leighton, and Randolph K. Jones, Esquires.

County of Gloucester.—Kennedy F. Burns, and ———, Esqrs.

County of Restigouche.—John Phillips, and Archibald McKenzie, Esquires.

County of Albert.—James Ryan, and Alexander Rogers, Esquires.

County of Victoria.—William B. Beveridge, Esquire.

County of Madawaska.—Levite Theriault, Esquire.

City of Saint John.—Wm. Wedderburn, and Wm. H. A. Keans, Esqs.

Patent Medicines—H. L. Spencer, St. John, N. B.

Linens, Hollands, Towels, Towelling and Table Linens—

J. H. Cumberland & Co., corner Union and Sydney streets, and corner Gilbert and City Roads.

Officers.—George J. Bliss, Esquire, Clerk; John Richards, Esquire, Clerk Assistant; Edward R. Wetmore, Esquire, Engrossing Clerk; Harry Beekwith, Esquire, Sergeant-at-Arms; Rev. Charles Spurden, D. D., Chaplain.

OFFICERS OF THE CROWN.

Hon. John J. Fraser, Receiver General; Hon. George E. King, Attorney General; William Jack, Esquire, Advocate General; William H. Tuck, Esquire, Clerk of the Crown; James S. Beek, Esquire, Auditor General.

J.W. Smith, Deputy Provincial Secretary and Deputy Receiver General. Andrew Inches, Esq., Deputy Surveyor General.

Queen's Counsel.—Hon. E. B. Chandler, Hon. John H. Gray, Hon. G. E. King, Hon. A. J. Smith, Hon. Charles N. Skinner, David S. Kerr, George D. Street, James J. Kaye, Lewis P. Fisher, A. L. Palmer, S. R. Thomson, G. S. Grimmer, William Wilkinson, B. Lester Peters, John James Fraser, William Jack, Wm. H. Tuck, Charles W. Weldon, William Wedderburn, and F. E. Barker, Esquires.

BOARD OF WORKS.

Hon. William Kelly, Commissioner; — — —, Esquire, Clerk.

COURTS.

SUPREME COURT OF JUDICATURE.

Chief Justice.—Hon. John C. Allen, 13th October, 1875.

Justices.—Hon. John W. Weldon, 30th November, 1865; Hon. Charles Fisher, October 1868; Hon. A. Rainsford Wetmore, 25th May, 1870; Hon. Charles Duff, 14th October, 1875.

William H. Tuck, Esquire, Clerk of the Crown; William Carman, Esquire, Clerk of the Pleas.

TERMS: Hilary—First Tuesday in February; *Easter*—Second Tuesday in April; *Trinity*—Second Tuesday in June; *Michaelmas*—Second Tuesday in October.

NISI PRISI SITTINGS IN THE COUNTY OF YORK—Second Tuesday in May and last Tuesday in October.

CIRCUIT COURTS

SAINT JOHN—Second Tuesday in January, and first Tuesday in May, and August, and third Tuesday in November.

SUNBURY—First Tuesday in July.

QUEEN'S—First Tuesday in June.

CHARLOTTE—Third Tuesday in May and Second Tuesday in November.

KING'S—Last Tuesday in February and Second Tuesday in July.

ALBERT—First Tuesday in March.

WESTMORLAND—Second Tuesday in March and the first Tuesday in November

KENT—Fourth Tuesday in March and First Tuesday in August.

RESTIGOUCHE—Fourth Tuesday in July.

GLOUCESTER—First Tuesday in July.

NORTHUMBERLAND—Second Tuesday in July

CARLETON—Second Tuesday in May.

VICTORIA—Wednesday after the third Tuesday in May

MADAWASKA—Fourth Tuesday in May.

H. R. Smith, 14 King street, Saint John, N. B.

J. H. Cumberland & Co., corner Union and Sydney streets, and corner Gilbert and City Roads.

Linens, Hollands, Towels, Towelling and Table Linens—

Try Spencer's Amica Court Plaster.

CLERKS OF THE CIRCUITS.

George Blatch, Esquire, City and County of Saint John ; J. B. Peck, Esquire, Westmorland ; S. G. Morse, Esq., Albert ; Caleb Richardson, Esq., Kent ; Joseph C. Barberie, Esq., Restigouche ; Samuel Thomson, Esq., Northumberland ; Geo. S. Grimmer, Esq., Charlotte ; F. E. Morton, Esq., Kings ; T. R. Wetmore, Esq., Queens ; Randolph K. Jones, Esq., Carleton ; Theophilus DesBrisay, Esq., Gloucester ; Charles W. Beckwith, Esq., Snnbury ; Samuel J. Baker, Esq., Victoria ; Barry R. Plant, Esq., Madawaska

COURTS FOR THE PROBATE OF WILLS, AND GRANTING ADMINISTRATIONS.

The Probate Court for the City and County of St. John, is held every Friday at three o'clock at the Registry Office; and the like Court in the other Counties of the Province, is held at the times specially appointed by the respective Judges.

COURT OF DIVORCE AND MATRIMONIAL CAUSES.

Honorable Charles Fisher, Judge; F. A. H. Straton, Esq., Registrar. TERMS—The fourth Tuesday in February, June, and October.

COURT OF VICE ADMIRALTY.

—, Judge and Commissary; B. Lester Peters, Esquire, Deputy Judge and Commissary; William Jack, Esquire, Advocate General; George Blatch, Esquire, Registrar and Scribe; G. Sidney Smith, B. L. Peters, Q. C., and Alfred E. Oulton, Esquires, *Surrogates*. Thos. C. Humbert, Marshal.

COURT FOR THE TRIAL AND PUNISHMENT OF PIRACY AND OTHER OFFENCES ON THE HIGH SEAS.

The Governor; the Chief Justice, and other Judges of the Supreme Court; the Members of the Executive Council; Judge of the Vice Admiralty; the Provincial Secretary; Provincial Treasurer; Commander in Chief, Flag Officers, and Captains, and Commanders of Ships of War on this Station for the time being; —, Registrar and Scribe.

The Court sits at any place within the Province to be appointed by any three of the members—the Governor, Chief Justice, or one of the Judges of the Supreme Court, or Judge of the Admiralty, being one.

ROLL OF BARRISTERS AND ATTORNEYS.

[OBSERVE.—Those whose names are printed in Italics are either not residing or not practising in this Province.]

Those marked thus * are Notaries Public.

| NAMES. | Admitted Attorney. | Admitted Barrister. | Residence. |
|-----------------------------------|--------------------|---------------------|-------------------|
| <i>James Shannon Morse</i> , | 19 Feb. 1814 | 19 Feb., 1814 | Nova Scotia. |
| Hon. John Simcoe Saunders, | 18 do. | 17 18 do., | 19 Fredericton. |
| Hon. E. B. Chandler, Q. C. | 11 Oct., | 21 14 Oct., | 23 Dorchester. |
| Charles P. Wetmore, | 11 July, | 23 14 July, | 25 Fredericton. |
| * George Jarvis Dibblee, | 18 Oct., | 23 19 Oct., | do. do. |
| <i>William Wiley</i> , | 17 July, | 24 17 July, | 26 Riv. de Chute. |
| William Carman, | 15 Oct., | 25 5 Feb., | 28 Fredericton. |
| *Timothy R. Wetmore, B. C. L. | 15 July, | 28 16 July, | 30 Gagetown. |

Sunday School Libraries, and other Requisites—

H. L. Spencer, Medical Warehouse, St. John.

Milinery, a specialty, Flowers, Feathers, &c.—

J. H. Cumberland & Co., corner Union and Sydney streets, and corner Gilbert and City Roads.

| NAMES. | Admitted Attorney. | Admitted Barrister. | Residence. |
|-----------------------------------|--------------------|---------------------|---------------------|
| Samuel Hallett Whitlock | 18 July, | 29 16 July, | 31 St. Andrews. |
| *Richard Carman, | 16 Oct., | 30 17 do. | 32 Chatham. |
| Charles A. Harding, | 11 Feb., | 32 11 Feb., | 34 Gagetown. |
| *William Jack, Q. C., | 13 Oct., | 34 9 Feb., | 35 Saint John. |
| George F. H. Minchin, | do. | do 16 Oct., | 34 Fredericton. |
| George Dixon Street, Q. C., | 12 Oct., | 33 15 Oct., | 35 St. Andrews. |
| Samuel Gay Morse, | do. | do 9 Feb., | 37 Hopewell. |
| <i>Robert Barry Dickey,</i> | 7 Feb., | 35 7 do. | 35 Nova Scotia. |
| *Duncan Robertson, | do. | do 9 Feb., | 37 Saint John. |
| *Hon. W. Hunter Odell, A. B. | 18 July, | do. 8 Feb., | 28 Fredericton. |
| Stephen H. Hitchings, | do. | do. 12 Oct., | 37 Saint Stephen. |
| Christopher Milner, | 17 Oct., | do. do. | do. Dorchester. |
| *David Shank Kerr, Q. C., | 17 Oct. 1837 | 12 Oct. 1837 | Saint John. |
| Don Lewis Dibblee, A. B., | 6 Feb., | 36 11 Feb., | 37 Woodstock. |
| Hon. J. H. Gray, A. B., Q. C., | do. | do. 9 do. | do. Manitoba. |
| <i>James White Peters, A. B.</i> | 11 Feb., | 33 do. | do. Saint John. |
| George Botsford, | 11 Feb., 1837 | 11 Feb., 1837 | Fredericton. |
| <i>William Botsford Chandler,</i> | 17 June, | 37 3 Feb. | 42 Arichat, C. B. |
| <i>John D. Kinnear,</i> | 14 Oct., | 37 14 Oct., | 37 Nova Scotia. |
| <i>Charles Waller Wardlaw,</i> | 10 Feb., | 38 13 June, | 40 New York. |
| *Martin Bent Palmer, | do. | do 6 Feb., | 40 Hopewell. |
| *Francis A. H. Straton, | 13 Oct., | 38 15 Oct., | do Fredericton. |
| James Stanley Morse, | 9 Feb., | 39 4 Feb., | 41 Restigouche. |
| *Theophilus Desbrisay, | do. | do do | do Bathurst. |
| <i>Samuel J. Scovil, A. B.,</i> | 15 June, | 39 11 June, | 40 New York. |
| William R. M. Burtis, | 12 Oct., | do 14 Oct., | 41 Saint John. |
| *Charles Duff, Q. C., | 8 Feb., | 40 3 Feb., | 42 do. |
| <i>William Tynny Peters,</i> | 13 June, | 40 16 June, | do Kings Co. |
| <i>Andrew C. Black,</i> | 17 Oct., | 40 13 Oct., | do Saint John |
| *James A. Harding, | do. | do do | do Saint John. |
| *Allan A. Davidson, Q. C., | 17 Oct. | 40 13 Oct., | 42 Newcastle. |
| James Peters Wetmore, | do. | do do | do Fredericton. |
| <i>Thomas P. Weyer,</i> | 17 Oct., | 40 13 Oct., | 42 do. |
| *James J. Kaye, Q. C., | 4 Feb., | 41 9 Feb., | 43 Saint John. |
| <i>William E. Tappan,</i> | 10 June, | do 16 June, | 42 Australia. |
| Edward H. Wilmot, A. M., | 14 Oct., | 41 13 Oct., | 42 Fredericton. |
| George Connell, | do. | do 12 do | 43 Woodstock. |
| George F. Rouse, | 3 Feb., | 42 8 Feb., | 44 Saint John. |
| *Lewis P. Fisher, Q. C., | 18 June, | do 17 June, | do Woodstock. |
| <i>William M. Howe,</i> | 13 Oct., | 41 13 Oct., | 42 P. E. Island. |
| *Charles Doherty, | 13 Oct., | do 13 Oct., | 43 Saint John. |
| *Humphrey T. Gilbert | 9 Feb., | 43 6 Feb., | 45 do. |
| <i>Thomas C. Chapman,</i> | do. | do do | do Dorchester. |
| *William James Gilbert, | 12 Oct., | do 13 Oct., | do Shediac. |
| *Acaus L. Palmer, Q. C., | 8 Feb., | 44 5 Feb., | 46 St. John. [H'n.] |
| *George Otty, | 13 June, | 44 15 Oct., | do Saint John and |
| <i>Robert Parker, Jun.,</i> | 10 Oct., | 44 15 Oct. | 46 London. |
| *Albert J. Smith, Q. C. | 6 Feb., | 45 4 Feb., | 47 Dorchester. |
| <i>James Odell, A. B.,</i> | do. | do 5 do | 46 Nova Scotia. |
| *Thomas W. Bliss, | do. | do 17 June, | 48 Richibucto. |
| *James A. James, | 7 do | do 8 Feb., | 47 do. |
| Richard S. Armstrong, | 12 June | 45 10 June, | 47 Saint John. |
| <i>Douglas B. Stevens,</i> | 16 Oct., 1845 | 14 Oct., 1847 | United States. |
| <i>Samuel B. Davidson,</i> | do. | do do | do California. |
| John Henry Phair, | 16 Oct., 1845 | 14 Oct., 1847 | Fredericton. |

J. H. Cumberland & Co., corner Union and Sydney streets, and corner Gilbert and City Roads.

Millinery, a specialty, Flowers, Feathers, &c.

Spencer's Vesuvian Linctament—Try it.

Spencer's Vesuvian Liniment, the Sure Cure.

| NAMES. | Admitted Attorney. | Admitted Barrister. | Residence. |
|---|-----------------------|------------------------|----------------|
| <i>George Hare,</i> | 5 Feb., 46 | 3 Feb., 48 | Natal. |
| * <i>Samuel R. Thomson, Q. C.,</i> | do do | do do | Saint John. |
| <i>Albert T. D. McElwain,</i> | do do | do do | Brit. Columbia |
| * <i>George Blatch,</i> | do do | do do | Saint John. |
| <i>Thomas B. Moore,</i> | do do | do do | Hopewell. |
| <i>James R. Curry,</i> | 11 June, 46 | 13 June, 48 | Gagetown. |
| <i>Alexander Thomson Paul,</i> | 15 Oct., do | 12 Oct., do | St. Andrews. |
| <i>William Henry Hutheway,</i> | do do | do do | Saint John. |
| <i>Ward Chipman Drury, A. B.,</i> | do do | 14 do 47 | do. |
| * <i>Samuel Thomson,</i> | 16 do do | 12 Oct., 48 | Newcastle. |
| <i>George J. Bliss,</i> | 4 Feb., 47 | 10 Feb., 49 | Fredericton. |
| <i>Frederick Coster,</i> | 10 June, 47 | 15 June, do | Australia. |
| <i>William H. Buckerfield,</i> | do do | do do | Westmorland. |
| <i>G. Skeffington Grimmer, Q.C.</i> | 14 Oct., do | do Oct., 49 | St. Stephen. |
| * <i>Henry W. Frith,</i> | do do | do do | Saint John. |
| <i>Hon. Peter Mitchell,</i> | do do | do do | Ottawa. |
| <i>William Wilkinson, Q. C.</i> | do do | do do | Chatham. |
| * <i>Geo. G. Gilbert, A. B.</i> | do 47 | 12 Oct., 48 | Saint John. |
| <i>Edward Jack,</i> | 14 Oct., 47 | 13 June, 50 | Charlotte. |
| * <i>B. Lester Peters, Q. C.,</i> | 12 Oct., 48 | do Oct., 50 | Saint John. |
| * <i>Daniel Ferguson,</i> | 7 Feb., 50 | 7 Feb., 52 | Chatham. |
| <i>Edward B. Chandler, Jun.,</i> | do do | 10 April, 51 | Moncton. |
| <i>James Fraser,</i> | 13 June, 50 | do do | Moncton. |
| <i>John C. Winslow,</i> | 13 June, 50 | Feb., 58 | Woodstock. |
| <i>William W. Street, A. B.,</i> | do do | 12 June, 51 | Fredericton. |
| * <i>Robert Hutchinson,</i> | do Oct., 50 | do Oct., 52 | Richibucto. |
| * <i>John James Fraser, Q.C.,</i> | do do | do do | Fredericton. |
| <i>Benjamin G. Gray, A. B.,</i> | do do | 27 Oct., 51 | Halifax, N. S. |
| * <i>Lewis J. Almon,</i> | do Oct., 50 | 27 Oct., 51 | Saint John. |
| * <i>D. Gustavus Maclauchlan,</i> | 12 June, 51 | 10 June, 53 | Bathurst. |
| * <i>Charles W. Weldon, Q. C.,</i> | do Oct., 51 | do Oct., 52 | Saint John. |
| <i>Alexander Ballentine,</i> | 7 Feb., 52 | do Oct., 55 | Saint John. |
| * <i>Hard Peters, A. M.,</i> | 10 June, do | do June, 53 | do. |
| <i>William P. Dole, A. B.,</i> | do do | do do | do. |
| <i>James J. Kerr,</i> | do Oct., do | do do | Amherst. |
| <i>John L. Marsh, Jun., A. B.,</i> | do April, 53 | do Oct., 54 | Fredericton. |
| * <i>William Henry Tuck, Q. C.,</i> | 13 Oct., do | do do | Saint John. |
| * <i>Charles J. Sayre,</i> | do Feb., 54 | do June 56 | Richibucto. |
| <i>George Frederick Hill,</i> | do April, do | do do | St. Stephen. |
| * <i>William Wedderburn, Q. C.,</i> | do Feb., 1856 | do June, 1858 | Saint John. |
| <i>Joseph B. Peck,</i> | do Oct., 56 | do Oct., do | Hopewell. |
| * <i>Alfred Wm. Savary, A. B.,</i> | do do | do do | Digby. |
| * <i>James R. Macshane,</i> | do do | do do | Saint John. |
| * <i>Charles E. Knapp,</i> | do Feb., 58 | do Feb., 60 | Dorchester. |
| * <i>Charles N. Skinner, Q. C.,</i> | do June, do | do June, do | Saint John. |
| * <i>George Sidney Smith, A. B.,</i> | 14 Oct., do | do Oct., 59 | Saint John. |
| <i>Daniel L. Hanington,</i> | do June, 59 | do June 61 | Dorchester. |
| <i>Benjamin R. Stevenson, A. B.,</i> | do do | do do | St. Andrews. |
| * <i>Henry Bartlett Rainsford,</i> | 1 April, 60 | do do | Fredericton. |
| * <i>John Augustus Wright, A. B.</i> | 1 April, 60 | do do | Saint John. |
| <i>Amos Botsford Chandler,</i> | do do | do do | United States. |
| <i>T. Gray Merritt,</i> | do June, 60 | 19 Oct., 61 | Saint John. |
| * <i>F. E. Barker, D.C.L., Q. C.,</i> | do do | do June, 61 | do. |
| * <i>Frederick P. Robinson,</i> | do Oct., do | do Oct., 62 | do. |
| <i>Charles Allison Peck,</i> | do April, do | do June, 63 | Hopewell. |

Grey and White Cottons, Sheeting and Pillow Cottons.

J. H. Cumberland & Co.'s, corner Union and Sydney streets, and corner Gilbert and City Roads.

Grey and White Cottons, Sheeting and Pillow Cottons

J. H. Cumberland & Co.'s, corner Union and Sydney streets, and corner Gilbert and City Roads.

| NAMES. | Admitted Attorney. | Admitted Barrister. | Residence. |
|---|--------------------|---------------------|----------------|
| *William Munson Jarvis, | April '0 | April, '63 | Saint John. |
| Joseph C. Barberic, | Oct., do | 19 Oct., do | Dalhousie. |
| Charles H. B. Fisher, | do do | 19 do do | Fredericton. |
| <i>Gustavus H. Beardley,</i> | Oct., '62 | 14 Oct. '64 | United States. |
| William H. Scovil, | do do | 13 do do | Saint John. |
| * <i>John Gratton Clifford,</i> | do do | 14 Oct., '64 | Grand Falls. |
| *A. Rankin Bedell, A. B., | 9 Feb., '63 | 6 Feb., '64 | Fredericton. |
| Thomas A. Welling, | 16 April, do | | Shediac. |
| *Edward L. Wetmore, A. B., | 12 June, '63 | 7 June, '64 | Fredericton. |
| William M. Connell, LL. B., | do do | 16 do do | Woodstock. |
| *George F. Gregory, | do do | do do do | Fredericton. |
| <i>Thomas Kelly,</i> | do do | do do do | P. E. Island. |
| *William Colebrook Perley, | do do | do do do | Saint John. |
| *Peter Besnard, Jun., | do do | do do do | do. |
| Charles A. Holstead, | 12 June, '63 | 12 June, '65 | Moncton. |
| George E. King, A. B., Q. C., | do do | do do do | Saint John. |
| *T. Barclay Robinson, A. B., | do do | 16 do do | do. |
| Charles H. Chandler, | 19 Oct., '63 | 13 Oct., '65 | do. |
| Caleb Richardson, | do do | do do do | Richibucto. |
| <i>Patrick E. Sweeney,</i> | do do | | Arestook. |
| Finnemore E. Morton, | do do | 13 Oct., '65 | Sussex Vale. |
| Lewis A. Mills, | 19 Oct., '63 | 19 Oct., '66 | St. Stephen. |
| *William L. T. Seely, | 6 Feb., '64 | 9 Feb., '66 | Saint John. |
| James F. McManus, | 13 Oct., '65 | 11 Feb., '66 | Bathurst. |
| Alfred Henry DeMill, A. M., | 11 do do | 11 Feb., '65 | Saint John. |
| *H. Lawrence Sturdee, A. M., | 17 June, '64 | June, '65 | do. |
| Silas Alward, M. A., | 15 Oct., '64 | 13 Oct. do | do. |
| <i>Peter Millar,</i> | do do | do April, '67 | Ottawa. |
| <i>Robert Brooks Peters,</i> | do do | | Australia. |
| Edwin Byron Winslow, | 11 Feb., '65 | 8 Feb., '67 | Fredericton. |
| Robert Caie, | do do | do 8 July, do | Richibucto. |
| <i>Thomas Lewis Harrison, A. B.</i> | do do | | United States. |
| Andrew G. Blair, | 13 April, '65 | April, '67 | Fredericton. |
| Alfred F. Street, | do do | do do do | do. |
| George McSorley, | do do | do do do | Saint George. |
| James G. Forbes, | 13 April, '65 | 1 April, '67 | Saint John. |
| *Henry C. McMonagle, | 16 June, do | do June, do | do. |
| *A. C. Fairweather, | do do | do do do | do. |
| Frederick W. Stockton, | 13 Oct. '65 | 10 June, '75 | King's County. |
| <i>Walter James Kilber,</i> | do do | do Oct., '67 | do. |
| William Herbert Sinnott, | 13 Oct., '65 | 12 Oct., '67 | Saint John. |
| *Robert J. Ritchie, | 14 do do | 16 Oct., '67 | do. |
| <i>Robert Matthew, A. M.,</i> | 14 Oct., '65 | do do do | New York, |
| <i>Stanley Boyd,</i> | 16 do do | | do. |
| Allan Alfred Peck, | 16 April, do | | Hopewell. |
| Randolph Ketchum Jones, | 15 June, do | 11 Oct., '67 | Woodstock. |
| Isaac Allen Jack, A. B. | 12 Oct., do | 12 Oct., '67 | Saint John. |
| James Hannay, | 15 Oct., do | 11 Oct., '67 | Fredericton. |
| <i>John P. Hudson,</i> | do do | | New York. |
| *X. Herbert Vail, | do do | 12 Oct., '67 | Saint John. |
| <i>Israel S. Gross,</i> | do do | 15 Oct., '67 | do. |
| *Daniel Jordan, | 9 Feb. '67 | 10 Feb., '68 | Saint John. |
| Josiah Wood, | do do | | Dorchester. |
| Alfred E. Oulton, | 17 June, do | 11 June, '68 | do. |
| *Augustus H. Hamington, | do do | do do do | Saint John. |

Spencer's Vesuvian Liniment, for Rheumatism.

| NAMES. | Admitted Attorney. | Admitted Barrister. | Residence. |
|---------------------------------------|--------------------|---------------------|----------------|
| John Herbert Crawford, | 17 June, 67 | 11 June, 68 | Saint John. |
| *Gilbert R. Pugsley, LL.B., | June 67 | 11 June 68 | Saint John. |
| <i>Jeremiah Travis, LL.B.,</i> | 11 June 67 | June 68 | Saint John. |
| Alfred A. Stockton, A. M., | do | do | do. |
| Michael Adams, | 14 Oct., 67 | 14 Oct., do | Newcastle. |
| Charles W. Beckwith, | do | do | 14 Oct., 68 |
| Ezekiel McLeod, LL.B., | do | do | 16 Oct., 68 |
| R. Chipman Skinner, | 10 Feb., 68 | 10 June, 69 | do |
| Thomas Milledge, M. A. | 10 Feb., 68 | 9 June, 69 | Saint John. |
| George Fred'k. Fisher, | do | 3 Feb., 69 | Fredericton. |
| Alex. W. Baird, | do | 9 June, 69 | Saint John. |
| Joshua Chandler, A. B., | 19 Oct., 68 | 2 Feb., 70 | Dorchester. |
| Stephen B. Appleby, | 19 Oct., 68 | 14 Oct., 69 | Woodstock. |
| Charles H. Lugrin, A. B. | do | 23 April, 70 | Fredericton. |
| George H. Steadman, | 11 Feb., 69 | | Moncton. |
| <i>William B. McSweeney,</i> | 21 April, 69 | 12 April, 70 | do. |
| William C. Milner, | do | 15 June, 70 | Sackville. |
| Daniel C. Courser, LL.B. | 19 June, 69 | 15 June, 70 | Woodstock. |
| *L. Richmond Harrison, A.B. | 21 Oct., 69 | 11 Oct., 70 | Saint John. |
| Charles A. Stockton, LL. B. | do | do | do |
| James D. Phinney, A. B. | do | do | do |
| John Russell Armstrong, | 1 Oct., 69 | 11 Oct., 70 | Saint John. |
| *John Kerr, | do | do | do |
| <i>George H. Mullin, LL. B.,</i> | do | do | do |
| <i>Alex. Slason Thompson,</i> | 9 Feb., 70 | 8 Feb., 71 | San Francisco. |
| Samuel Joseph Baker, | do | 13 April, 71 | Tobique. |
| Albert Joseph Hickman, | do | 15 June, 71 | Dorchester. |
| Edward R. Gregory, LL. B., | do | 3 Feb., 71 | Saint John. |
| *Montesquieu McDonald, | 22 June, do | 15 June, 71 | do. |
| *John Willet, | 22 Oct., do | 12 Oct., 71 | do. |
| Thomas W. Peters, Jr., LL.B. | do | do | do |
| Pierre A. Landry, | do | do | do |
| Lemuel J. Tweedie, | do | do | do |
| James Mitchell, A. M. | do | do | do |
| James G. Stevens, Jr., A. B., | do | do | do |
| <i>Henry Hilgard, LL.B.,</i> | 18 Feb., 71 | 20 Feb., 72 | Saint John. |
| Robert O. Stockton, LL. B. | do | 9 April, do | Chatham. |
| Edward T. C. Knowles, | do | 20 Feb., do | Saint John. |
| Melbourne McMonagle, | do | do | do |
| Barry R. Plant, | do | do | do |
| A. Rainsford Balloch, | do | do | do |
| Robert A. Borden, A. B., | 22 June, 71 | 27 June, 72 | Moncton. |
| George W. Burbidge, A. M., | do | do | do |
| William Pugsley, A. B., | do | do | do |
| *Charles Abner Macdonald, .. | 26 Oct., do | 24 Oct., 72 | do. |
| Thomas W. Hickman, | 20 June, 72 | | Dorchester. |
| *William B. Wallace, | do | 28 June, 73 | Saint John. |
| *Allen Otty Earle, | 25 Oct., do | 27 Oct., 73 | do. |
| *Philip Palmer, | 20 Feb., 73 | 27 June, 74 | do. |
| Caleb T. Fox, | do | 8 Feb., 75 | Gagetown. |
| Leander A. White, | do | 27 June, 74 | Saint John. |
| <i>J. Arthur Fairweather,</i> | do | do | do |
| <i>William H. Dickson,</i> | 1 June, do | | do. |
| James Alfred Vanwart, A. M. | 1 Nov. 73 | 3 Feb. 75 | Fredericton. |
| Wesley Vanwart, A. M., | do | do | do |

H. L. Spencer, Medical Warehouse, St. John.

Coburgs, Dress Stuffs, Linens, Merinos, &c.—

I. H. Cumberland & Co., corner Union and Sydney streets, and corner Gilbert and City Roads.

J. H. Cumberland & Co., corner Union and Sydney streets, and corner Gilbert and City Roads.

| NAMES. | Admitted Attorney. | Admitted Barrister. | Residence. |
|--------------------------------------|--------------------|---------------------|--------------|
| George F. Baird, | 13 Feb. '74 | 13 Feb., '75 | Saint John. |
| George A. Hendersou, | do. '74 | do do | do. |
| Thomas Medley Wetmore, | do. '74 | do do | Dorchester. |
| George Bliss Seely, | do. '74 | do do | Fredericton. |
| Allison B. Connell, LL.B., | 20 April '74 | do do | Woodstock. |
| Henry Turner, | do. '74 | do do | Saint John. |
| George E. Fairweather, | 20 June '74 | 26 June, '75 | do. |
| George B. Fraser, | do. '74 | do do | Chatham. |
| James A. Belyea, | do. '74 | do do | Saint John. |
| James L. Kerr, | do. '74 | do do | do. |
| Robert J. Bennet, B. A., | 21 Oct., '74 | do do | do. |
| George Bruce Ferguson, | 22 Oct., '74 | do do | Gagetown. |
| Thos. Carleton Allen, LL.B., | do do | do do | Fredericton. |
| Robert Barry Smith, | do do | do do | Moncton. |
| Joseph Howe Dickson, | do do | do do | Dorchester. |
| Frederick Herbert McKiel, | do do | do do | Saint John. |
| Jas. Roach McMonagle, LL.B., | do do | do do | Sussex. |
| Hugh Havelock McLean, | 13 Feb., '75 | do do | Saint John. |
| Henry A. Forster, | do do | do do | Shediac. |
| Richard F. Quigley, LL.B., | do do | do do | Saint John. |
| Miles B. Dixon, | 23 April, do | do do | do. |
| William A. Park, | do do | do do | Newcastle. |
| Michael Samuel Benson, | 18 June, do | do do | Chatham. |
| Ed. Perley Williston, A. B., | do do | do do | Newcastle. |

ECCLESIASTICAL.

THE CHURCH OF ENGLAND.

BISHOP—The Right Rev. John Medley, D. D., Bishop of Fredericton—*Fredericton.*

- | | |
|--|---|
| Almon, Rev. Foster, Rector, St. Luke, Portland. | Forsyth, Rev. David, Rector, Chatham. |
| Armstrong, Rev. W. B., Curate, Saint James, St. John. | Flewelling, Rev. J. E., Missionary, Wiclow. |
| Armstrong, Rev. George M., Rector, St. Mark, Salut John. | Hanford, Rev. S. J., Missionary, Upham. |
| Armstrong, Rev. W., Rector St. James, Saint John. | Harrison, Rev. Canon. |
| Bliss, Rev. D. M., Rector, Westmorland. | Hartin, Rev. Thomas, Missionary, Caunterbury. |
| Brigstocke, Rev. F. H. J., Rector Holy Trinity, St. John. | Hanington, Rev. E. A. W., Rector, Prince William and Dumfries—(Dean Rural). |
| Brown, Rev. J., Rector, Sackville and Dorchester. | Hoyt, Rev. L. A., Missionary, Andover. |
| Crozier, Rev. F. B., Missionary, Dalhousie. | Jaffrey, Rev. W., Missionary, St. Mary's and Stanley.—(Dean Rural). |
| Carr, Rev. J. Frederic, Rector, Kingsclear. | Jarvis, Rev. G. S., D. D., Rector, Shediac—(Dean Rural). |
| Coster, Rev. N. A., Rector, Richibucto. | Jarvis, Rev. Herbert M., Missionary, Buctouche. |
| Coster, Rev. C. G., Ph. D., St. John. | Ketchum, Rev. Canon, D. D., Rector, St. Andrews. |
| Covert, Rev. W. S., Missionary, Grand Manan. | Medley, Rev. Canon, Rector, Sussex. |
| Cruden, Rev. W., Rector, Derby. | McKiel, Rev. W. LeB., Rector, Douglas and Bright. |
| DeVeber, Rev. Canon, Rector, St. Paul, Portland. | Milner, Rev. C., Retired Missionary, Westfield. |
| Dowling, Rev. Theophilus E., Rector, St. George's, Carleton, St. John. | Mather, Rev. Richard, Rector, Bathurst. |

H. B. Smith, 14 King street, Saint John, N. B.

For Horses, use Spencer's Vesuvian Liniment.

Coburgs, Dress Stuffs, Lustres, Merinos, &c.—

Neales, Rev. J., Rector, Gazetown.
 Neales, Rev. T., Rector, Woodstock.
 Nobbs, Rev. S. H., Curate, Trinity, St. John.
 Partridge, Rev. Francis, Rector, Rothesay.
 Parthier, Rev. D. B., Rector, St. Jude, Carleton—(Dean Rural).
 Pickett, Rev. D. W., Missionary, Greenwich and Wickham—(Dean Rural).
 Pearson, Rev. J., Sub Dean, Cathedral, Fredericton, and Missionary at New Maryland.
 Pentreath, Rev. Edwin S. W., Rector Moncton.
 Prime, Rev. Aug., Rector, Newcastle.
 Roberts, Rev. G. G., Rector, Fredericton.
 Rushon, Rev. Joseph, Rector, Christ Church, Saint Stephen.
 Rogers, Rev. G., Missionary, Springfield.
 Schofield, Rev. George, Rector, Simonds.
 Scovil, Rev. V. E., Rector, Kingston.
 Scovil, Rev. Casan, Ph. D., St. John.
 Sills, Rev. Charles M., Missionary, Campbellello.

Shaw, Rev. B., Rector, Cambridge.
 Smith, Rev. R. E., Rector, St. George—(Dean Rural).
 Smith, Rev. Joseph, Rector, Petersville.
 Street, Rev. W. H., Missionary, Richmond.
 Simonds, Rev. R., Rector, Burton.
 Spike, Rev. Henry M., Rector, Lunenburg.
 Sterling, Rev. G. H., Rector, Mangerville.
 Talbot, Rev. James H., Missionary, Albert County.
 Wainwright, Rev. Hastings S., Rector, St. David.
 Warneford, Rev. E. A., Rector, Norton.
 Walker, Rev. Canon, Rector, Hampton.
 Walker, Rev. W., Hampton.
 Weeks, Rev. A. H., Rector, Queensbury.
 Wetmore, Rev. D. L., Missionary, Chilton.
 Wood, Rev. A., Retired Missionary, St. John.
 Woodman, Rev. E. S., Rector, Westfield.
 Willis, Rev. C., Rector, Salsbury.

OFFICERS OF THE DIOCESAN CHURCH SOCIETY.

President, The Right Rev. John, Lord Bishop of Fredericton; Vice Presidents, Hon. John S. Saunders, Frederick A. Wiggins, Esquire, Hon. Samuel L. Tilley, C. B., Lieut.-Governor, Rev. Canon Scovil, Ph. D., and William M. Jarvis, Esquire; Treasurer, H. W. Frith, Esquire. Auditors, C. H. Fairweather, Esquire, W. H. A. Keans, Esquire. Finance Committee, Rev. W. Scovil, W. M. Jarvis, Esquire, B. Lester Peters, Esquire, G. Sidney Smith, Esquire, William Carman, Esquire, T. W. Daniel, Esquire, Geo. E. Fenety, Esquire, and H. W. Frith, Esquire, Treasurer. Secretary, Rev. Canon Ketchum, D. D., Saint Andrews. Board of Home Missions—The Right Rev. the Lord Bishop (ex officio), Rev. F. H. J. Brigstocke, Rev. Canon Medley, Rev. Canon DeVeber, Rev. Canon Ketchum, D. D. (ex officio), George A. Schofield, Esq., W. M. Jarvis, Esq., C. W. Weldon, Esq., G. Sidney Smith, Esq., Hurd Peters, Esq., H. W. Frith, Esq., (ex officio). Geo. A. Schofield, Secretary to Committee. Provision for Widows and Orphans of the Clergy—H. L. Sturdee, Esquire, Secretary. Executive Committee—Hon. Judge Allen, Samuel D. Berton, James W. Brayley, Wm. Carman, R. T. Clinch, T. W. Daniel, Hon. Judge Fisher, George E. Fenety, T. B. Hanington, A. Inches, C. E. L. Jarvis, I. Allen Jack, H. G. C. Ketchum, B. Lester Peters, Hurd Peters, T. Barclay Robinson, James R. Ruel, Col. J. Robinson, G. Sidney Smith, G. A. Schofield, J. Woodforde Smith, H. L. Sturdee, C. W. Weldon, and George W. Whitney.

THE SYNOD OF THE MARITIME PROVINCES OF THE PRESBYTERIAN CHURCH IN CANADA.

Presbytery of Saint John.—John Brooke, D. D., Fredericton; Andrew Donald, Londonderry and Campbell Settlement. James Bennet, St. John's Church, St. John. Lewis Jack, Springfield and English Settlement. William Millen, Cocabec and Wawelg. David McLise, D. D., Calvin Church, St. John. D. McRae, Saint Stephen's Church, Saint John. Wm. P. Begg, St. Stephen. Samuel Johnston, Harvey. James Gray, A. M., Sussex. D. Waters, LL.D., St. David's Church, St. John. J. D. Murray, Fredericton. Wm. Fogo, Buctouche and Cocaigne. J. Hogg, Nashwaak and Stanley. Robert J. Cameron, St. Andrews Church, Saint John. J. K. Bearisto, Salt Springs. J. C. Burgess, A. B., Carleton, Saint John. Kenneth McKay, Richmond. James Quinn, St. James. I. S. Simpson, Nerepis, &c. J. Wallace, A. B., Saint George. M. R. Paradis (Missionary), Grand Falls. Vacant—New Kincardine, Baillie, &c., Chipman, St. Andrews, Woodstock and Northampton.

Presbytery of Miramichi.—Angus McMaster, New Mills. James Law, A. M., Richibucto. William Murray, A. M., Campbellton. John Wells, A. M., New Richmond. W. Scott, New Carlisle. James Fowler, A. M., Bass River. Thomas

Spencer's Aniline Dyes—Best in use.

Hosiery, Gloves, Cloths, Tweeds, Shirts, and Underclothing—

J. H. Cumberland & Co., corner Union and Sydney streets, and corner Gilbert and City Roads.

Nicholson, River Charlo. ———, Bathurst. John Robertson, Tubusintac and Burnt Church. James Anderson, Newcastle. W. M. Wilson, Chatham. Thomas G. Johnstone, Blackville and Derby. Samuel Russell, Black River and Red Bank. John M. Allan, Chatham.

REFORMED PRESBYTERIAN CHURCH OF IRELAND.

Revs. Alexander McLeod Stavely, St. John, J. R. Lawson, Barnesville, St. Martins, and Black River; Millstream and Watson Settlement, vacant.

WESLEYAN METHODIST MINISTERS.

CONFERENCE OF EASTERN BRITISH AMERICA.

Rev. Duncan D. Currie, President; Rev. Robert Duncan, Secretary.

ST. JOHN DISTRICT.

Henry Pope, jun., Chairman. R. Duncan, Financial Secretary.
St. John, (Germain Street), Howard Sprague, A. M.; John A. Clark, A. M., supernumerary; *St. John*, (Centenary), Henry Pope, jun.; Henry Daniel, Jas. R. Narraway, A. M., Supernumeraries. *St. John* (Exmouth Street), Edwin Evans. *St. John* (Portland), Robert Duncan. *St. John* (Carleton), Samuel R. Ackman; G. M. Barrett, supernumerary. *St. John* (Carmarthen street), William Lawson, under superintendence of Bro. Pope. *Fairville*, S. T. Teed. *Sussex*, C. W. Dutcher *Apohaqui*, W. W. Lodge. *Hampton*, S. W. Sprague. *St. Martins*, Richard Ople; John J. Colter, supernumerary, under the superintendence of S. W. Sprague. *Grand Lake* (East), George W. Fisher. *Jerusalem*, Thomas Allen. *Welsford*, L. S. Johnson. *Kingson*, William Maggs.

FREDERICTON DISTRICT.

Hezekiah McKeown, Chairman. James Taylor, Financial Secretary.
Frederick, H. McKeown; R. Weddall, supernumerary. *Marysville*, Edward Jenkins. *Gibson*, Robert Wilson. *Nashuaak*, W. W. Colpitts, B. S. Stanley, Michael G. Campbell. *Keswick*, Richard W. Weddall, A. B. *Kingsclear*, one to be sent. *Sheffield*, Ellas Slackford. *Grand Lake* (West), Bernard Copping. *Gagetown*, Isaac N. Parker. *Woodstock*, James Taylor. *Benton*, Thomas Marshall. *Canterbury*, A. R. B. Shrewsbury. *Hardland*, Edwln Bell. *Jacksonville*, William Dobson, one to be sent. *Florenceville*, Charles H. Paisley, A. M. *Andover*, W. W. Brewer. *Tobique*, Silas James.

MIRAMICHI DISTRICT.

John S. Phinney, Chairman; John Waterhouse, Financial Secretary.
Chatham, John Waterhouse. *Newcastle*, James Crisp. *Ruchibucto*, James A. Duke. *Bay du Vin*, one to be sent. *Bathurst*, John S. Phinney. *Dalhousie*, John Ellis. *Derby*, one to be sent. *Bolestown*, one to be sent.

SACKVILLE DISTRICT.

William McCarty, Chairman. Joseph Hart, Financial Secretary.
Sackville, Joseph Hart, H. Pickard, D. D., Agent Endowment Fund. *Educational Institutions*, Charles Stewart, D. D., Theological Professor and Chaplain. *Point de Bute*, Douglas Chapman. *Bute Verte*, George Harrison, Thomas Hicks. *Tantramar*, George Steele, under the superintendence of Rev. Mr. Hart. *Moncton*, T. J. Deinstadt. *Coverdale*, H. R. Baker, A. B. *Shediac*, Benj. Chapell, A. B. *Dorchester*, Wm. McCarty. *Hopewell*, I. Howie. *Hillsborough*, Charles Comben. *Havelock*, Edwin Mills. *Salisbury*, John F. Betts. *Elgin*, one to be sent.

ST. STEPHEN DISTRICT.

John Prince, Chairman. W. W. Percival, Financial Secretary.
St. Stephen, John Prince. *Milltown*, W. W. Percival. *Saint Andrews*, William Tweedy. *St. David's*, F. W. Harrison. *Saint James, East*, One wanted. *Saint James, West*, John Tinning, under the superintendence of Rev. John Prince. *Saint George*, Septimus E. Colwell, under the superintendence of Rev. F. W. Harrison. *Deer Island*, W. Harrison. *Grand Manan*, One wanted.

ROMAN CATHOLIC CLERGYMEN,

IN THE DIOCESE OF SAINT JOHN, NEW BRUNSWICK.

The Right Rev. JOHN SWEENEY, D. D., Bishop of St. John; Rev. F. X. J. Michaud, V. G., Rev. Antoine Ouellet, Rev. Joseph Murray, and Thomas Walsh, City of St. John; Rev. W. F. Chapman, Portland; Rev. E. J. Dunphy, Carleton, St. John; Rev. R. Knox, Quaco; Revs. J. McDevitt, P. P., and F. Xavier Cormier, Curate,

H. B. Smith, 14 King street, Saint John, N. B.

J. H. Cumberland & Co., corner Union and Sydney streets, and corner Gilbert and City Roads.

Hosiery, Gloves, Cloths, Tweeds, Shirts, and Underclothing

Spencer's Vesuvian Liniment—the sure Cure.

[1876.
 idge.
 t. George
 etersville.
 ry, Rich-
 ton.
 Lancas-
 ngerville.
 ssionary,
 Rector,
 , Norton.
 Hampton.
 ensbury.
 y, Clifton.
 onary, St.
 Rector,
 y.
 n: Vice
 Samuel
 y. Jarvis,
 Esquire,
 Jarvis,
 Carman,
 rith, Es-
 Board
 F. H. J.
 etchum,
 Weldon,
). Geo.
 s of the
 P. Judge
 T. W.
 es, C. E.
 T. Bar-
 shfield,
 y.
 ERIAN
 Donald,
 rch, St.
 Socabec
 , Saint
 nston,
 rch, St.
 ne. J.
 , Saint
 John.
 erepis,
 l Falls.
 ck and
 A. M.,
 y Rich-
 thomas

Fredericton; Rev. E. McAuley, New Ireland, Albert County; Rev. F. Babineau, Buctouche; Rev. B. McKenna, Johnville, C. C.; Rev. James Quinn and Rev. T. Walsh, St. Stephen; Rev. E. Doyle, Saint George; Rev. P. Farrell, Petersville, Queen's County; Rev. Fathers Lefebvre, Jeoffron, Lecourt, McManus, and L'Abbee, Memramcook; Rev. J. Foley, St. Andrews; Rev. J. Vercker, Sussex Vale; Rev. P. Bradley, Cape Bald; Rev. J. N. Vanier, Rev. A. Gosselin, Cocaigne; J. Ouellet, St. Mary, Buctouche; Rev. J. J. Murray, Richibucto; R. F. Doucet, Barachois; R. F. Bandet, Shediac.

BAPTIST MINISTERS IN NEW BRUNSWICK.

WESTERN ASSOCIATION.

Rev. Geo. Seely, Woodstock, Moderator; Rev. W. P. Everett, St. John, Clerk. Revs. G. W. M. Carey, A. M., J. D. Pope, Wm. P. Everett, A. M., James Spencer and I. E. Bill, Sen., Saint John; E. Hickson, A. M., Carleton; David McClellan, Portland; W. B. Boggs, A. M., Bangkok, Siam; Samuel Hurt, Jacksonville; Jos. Cahill, Bristol, Y. C.; G. R. Campbell, Eel River; H. A. Charlton, Jacksontown; Chas. F. Clarke, Pennfield; John Coombes, Upperagetown; Henry J. Coy, Oak Bay; T. W. Crawley, Saint Andrews; G. F. Currie, A. B., Andover; J. D. Eatman, Lower Hainesville; William M. Edwards, Blissfield; George Estabrooks, Simonds; J. G. Harvey, Centreville; George Howard, Jacksonville; B. N. Hughes, St. Mary's, Y. C.; Benjamin Jewett, Hartland; Peter R. Knight, New Maryland; W. D. Manzer, St. Mary's, Y. C.; T. M. Munro, Macnaquack; T. H. Porter, Fredericton; P. O. Reece, Keswick; W. C. Rideout, St. David; George Rigby, Fredericton; T. M. Saunders, Prince William; George Seely, Woodstock; Charles Spurden, D. D., Fredericton; James Tozer, Ludlow; W. A. Troop, Newcastle, Grand Lake; J. H. Tupper, Queensbury; W. E. Vickery, Newcastle, Mir.; James Walker, Mascareon; I. E. Bill, jun., Caribou, Me.

Licentiated.—Wm. Annis, William Beldow, T. P. Davies, Edmund H. Duval, George E. Good, A. B., Joshua Goodwin, Charles Henderson, E. W. Kelly, E. M. Keirstead, A. B., James S. May, S. W. Parent, George L. Price, D. C. Stillwell, and J. W. S. Young.

EASTERN ASSOCIATION.

Rev. G. F. Miles, Amherst, Moderator; S. W. Keirstead, Studholma, Clerk.

Revs. Samuel Bancroft, George Beckwith, James Herritt, Havelock; David Bleakney, Corn Ridge; Frank Beattie, Hopewell; T. A. Blackadar, Harvey, A. C.; David Crandal, Springfield; W. A. Crandal, Lute's Mountain; W. A. Corey, Springfield; W. W. Corey, Salisbury; W. T. Corey, Hillsborough, 2d; E. C. Corey, Penobscuis; J. M. Curry, Petitcodiac; D. L. Carpenter, Point Midgic; J. W. Carpenter, Bayside, A. C.; Patrick Duffy, Hillsboro; J. E. Fillmore, Turtle Creek; James Goldrup, Coverdale; B. R. Herritt, Shediac; Hezekiah Harris, ———; J. D. Hughes, Havelock; Ezekiel Hopper, Coverdale; James Irving, Baltimore, A. C.; Elias Keirstead, Collina Corner; Oswald Keith, Belyca's Cove; Millego Lewis, Corn Ridge; Donald McPhail, Buctouche; Robert Mutch, Roshea; A. B. Macdonald, Narrows, Q. C.; J. A. Smith, St. Martins; Peter Spragg, ———; G. W. Springer, Jemseg; J. C. Steadman, ———; Solomon Smith, Mapleton, Elgin; Thomas Todd, Moncton; Abel Washurn, Saint Martins.

Licentiated.—Jas. Buckley, Michael Gross, Jacob Steeves, Edgar Hatfield, Asa Perry, Seth W. Keirstead, Edwin Howe, Robert Howe, and Alonzo E. Dykenan.

NEW BRUNSWICK BAPTIST HOME MISSIONARY BOARD—1875-76.

Rev. J. D. Pope, President; Hon. A. McL. Seely, Hon. John Ferris, M. P., C. Harper, D. V. Roberts, William Vaughan, C. F. Clinch, William Swim, M. P. P.; A. F. Randolph, J. H. Moran, and H. C. Stubbs, Esquires, Vice Presidents; J. F. Marsters, Corresponding Secretary; J. E. Marsters, Recording Secretary; E. H. Duval, Assistant Secretary; John H. Harding, Esquire, Treasurer; Hon. A. McL. Seely, Auditor. Executive Committee—Henry Vaughan, T. P. Davies, J. J. Bostwick, Jonathan Titus, R. Chipman Skinner, C. D. Everett, Reuben G. Lunt, J. S. May, L. L. Sharpe, A. W. Marsters, Gorham D. Steeves, D. J. Gillies, E. H. Duval, William Swim, Moses Lawrence, T. H. Hall, Gilbert White, S. F. Matthews, William Allwood, J. D. Purdy, E. Elliott, John March, J. H. Allen, and William Lewis. Of this Board all Ministers connected with the two Associations are members, *ex officio*.

Try Spencer's Arnica Court Plaster.

Orders from the Country will receive our best attention—

J. H. Cumberland & Co., corner Union and Sydney streets, and corner Gilbert and City Roads.

OFFICERS OF THE BAPTIST CONVENTION OF NOVA SCOTIA, NEW BRUNSWICK, AND P. E. ISLAND—1875-76.

T. H. Rand, D. C. L., President; Dr. Spurden, W. Fankner, Esq., and R. J. Murray, Vice Presidents; Prof. D. F. Higgins and John March, Esq., Secretaries; John H. Harding, Esquire, Treasurer.

BOARD OF FOREIGN MISSIONS.

Revs. Charles Tupper, D.D., G. E. Day, J. M. Cramp, D.D., D. A. Steele, I. E. Bill, A. B. Macdonald, J. Davis, William P. Everett, G. M. W. Carey, J. D. Pope, and E. Hickson, and Hon. A. McL. Seely, A. W. Masters, and G. M. Steeves, Esquires. Rev. W. P. Everett, Home Secretary; J. M. Cramp, D. D., Foreign Secretary; T. P. Davies, Treasurer.

BOARD OF GOVERNORS OF ACADIA COLLEGE, N. S.

Revs. G. Armstrong, A. M.; E. M. Saunders, A. M.; A. S. Hunt, A. M.; S. W. DelBlois, A. M.; I. E. Bill; D. M. Welton, A. M.; E. Hickson, A. M.; Thomas Todd; Mark Curry, Esq.; John R. Calhoun, Esquire; Avarad Longley, Esquire; Hon. D. McN. Parker, M. D.; D. Rupert Eaton, Esq.; Z. G. Gabel, Esq.; A. F. Randolph, Esq.; Hon. Judge McCully; Wm. Faulkner, Esq.; B. Douglass, Esq.; A. W. Masters, Esq.; J. H. Harding, Esq.; Rev. W. P. Everett; Rev. S. W. DelBlois, A. M., Secretary; A. D. W. Barss, Esq., A. M., M. D., Treasurer.

CONGREGATIONAL CHURCHES IN N. SCOTIA AND N. BRUNSWICK.

Saint John, Rev. ———; Sheffield and Grand Lake, Rev. Joseph Baker; Keswick Ridge, Douglas, and Cardigan, Rev. Simeon Sykes; Florenceville, ———; Milltown, N. B., Rev. John J. Blair; Yarmouth, N. S., Rev. Alex. Macgregor; Chebogue, Rev. W. Gibbs; Pleasant River, Rev. J. Shipperley; Liverpool, Rev. Duncan MacGregor; Milton, N. S., ———; Brooklyn, N. S., ———; Cornwallis, ———; Halifax, N. S., Rev. Thomas Milner; Maitland and Noel, N. S., Rev. J. B. Hawes; Manchester, N. S., Rev. Jacob McLellan; Margaree, C. B., Rev. William Peacock. Without pastoral charge, Rev. Jacob McLellan, Noel, N. S.

OFFICERS OF THE CONGREGATIONAL UNION OF NOVA SCOTIA AND NEW BRUNSWICK.

Rev. Duncan MacGregor, Chairman; Rev. Joseph Barker, Secretary; Rev. Alex. MacGregor, Missionary Secretary; James Woodrow, Esq., Treasurer and Statistical Secretary; Hon. Freeman Tupper, Freeman Dennis, Esq., H. P. Bridges, Esq., Rev. James Shipperley, Rev. Simeon Sykes, and William Anderson, Esq., Union Committee.

FREE CHRISTIAN BAPTIST CHURCH.

Rev. J. McLeod, Moderator, Fredericton, York County.
 Rev. John Perry, Assistant Moderator, Victoria Corner, Carleton County.
 Rev. C. T. Phillips, Corresponding Secretary, Sussex Corner, Kings County.
 Prof. G. E. Foster, Recording Secretary, Fredericton, N. B.
 D. McLeod Vince, Assistant Recording Secretary, Hartland, Carleton County.
 William Peters, Esquire, Saint John, Treasurer.

Revs. Charles McMullin, Brighton; Ezekiel Siprell, Wakefield; Edward Weyman, Mouth Millstream, K. C.; Joseph Noble, Woodstock, C. C.; Jacob Gunter, Fredericton; Benjamin Merritt, Otnabog; Alexander Taylor, Hampstead; Robert French, St. John; John Perry, Victoria Corner; William Kinghorn, Nashwaasis; Peter Malloch, Welshpool, Campbell; Thomas Connor, Woodstock; John McKenzie, Jerusalem; Cyril Doucett, Knowlesville; J. N. Barnes, Mouth Oromocto; J. T. Parsons, St. John; Stephen E. Curry, Upper Caverhill; Thomas Vanwart, Woodstock; F. Babcock, Cape Sable Island, N. S.; Samuel Downey, Kars; William Brown, Grand Harbor; Jarvis Shaw, Middle Simonds; George W. McDonald, Woodstock, C. C.; J. E. Reud, Keswick; G. T. Hartley, Upper Woodstock; Joseph McLeod, Fredericton; Aaron Kenney, North Head, Grand Manan; Solomon Smith, Rusagornish, Sunbury County; Elijah Gray, Wicklow, C. C.; Benjamin Sherwood, Norton; C. T. Phillips, Sussex; Thomas Fitzherbert, Kent, C. C.; E. Garraty, Lincoln; John S. Jones, Caverhill; John Gravinor, Bath, C.

H. B. Smith, 14 King street, Saint John, N. B.

J. H. Cumberland & Co., corner Union and Sydney streets, and corner Gilbert and City Roads.

Orders from the County will receive our best attention.

Lame Back Cured by Spencer's Vesuvian Liniment.

[1876.
 abineau
 d Rev. T.
 eraville,
 L'Abbee,
 e: Rev.
 J. Ouel-
 arachois;
 n, Clerk.
 Spencer
 cClellan,
 lle; Jos.
 ontown;
 Coy, Oak
 D. Eat-
 abrooks,
 Hughes,
 aryland;
 ter, Fre-
 gby, Fre-
 Charles
 ewcastle,
 ; James
 I. Duval,
 ly, E. M.
 Stillwell,
 Clerk.
 ; David
 y, A. C.;
 ; Corey,
 C. Corey,
 ; J. W.
 e Creek;
 ;
 Altmore,
 ; Milleg
 ; A. B.
 ;
 Mapleton,
 eld, Asa
 ykenon.
 75-76.
 M. P., C.
 M. P. P.,
 residents;
 cretary;
 Hon. A.
 es, J. J.
 G. Lunt,
 es, E. H.
 Matthews,
 William
 ions are

C.; T. W. Carpenter, Wickham; H. Colpitts, Upper Sussex, K. C.; J. Henderson, Andover, V. C.; D. P. Harris, Canterbury; S. H. W. Yuan, Anagance; and N. L. Price, Petitcodiac.

Licentiate.—D. McLeod Vince, H. Hagerman, E. W. Hartley, A. G. Lounsbury, O. M. Bubar, and W. DeWier.

HOME MISSION SOCIETY OF THE F. C. BAPTISTS OF N. B.

Rev. G. W. McDonald, President; Revs. E. B. Gray, Thos. Fitzherbert, and John A. Owens, Vice-Presidents; Rev. G. A. Hartley, Corresponding Secretary; Rev. C. T. Phillips, Recording Secretary; Rev. J. T. Parsons, Treasurer; G. W. Boyer, Esq., Auditor. Executive Committee—Rev. J. McLeod, Rev. G. W. McDonald, Wm. Peters, Esq., J. Brundage, and the two Secretaries and Treasurer.

FOREIGN MISSION SOCIETY OF THE F. C. BAPTISTS OF N. B.

Rev. J. McLeod, President; Revs. J. McKenzie, Samuel Downey, and B. Sherwood, Vice Presidents; Rev. John Perry, Corresponding Secretary; Rev. J. E. Reud, Recording Secretary; Wm. Peters, Esq., Treasurer; Rev. C. T. Phillips, Auditor. Executive Committee—Revs. J. T. Parsons, E. Gray, E. Weyman, C. Doucett, B. Colpitts, G. T. Hartley, T. Connor, G. W. Orser, C. McMullin, and the two Secretaries.

F. C. BAPTIST SABBATH SCHOOL CONVENTION.

D. W. Clark, Esq., President; all the Elders of Conference, Vice-Presidents; W. G. Gaunce, Secretary; E. C. Freeze, Esq., Agent; Geo. F. Atherton, Treasurer; Executive Committee—L. N. Price, Rev. R. French, Rev. G. W. McDonald, Rev. E. Garrity, Rev. E. Siprell, W. Webb, S. Hayden Shaw, J. N. Noble, and Abner Mersereau.

F. C. BAPTIST BOARD OF MANAGERS.

D. W. Clark, Esq., Chairman; Rev. G. A. Hartley, Robert Slipp, B. J. Palmer, George L. Slipp, and G. W. Boyer, Esquires.

F. C. BAPTIST MINISTERS' RELIEF FUND.

Rev. J. E. Reud, Presidents; Revs. W. Brown and John McKenzie, Vice-Presidents; Rev. J. Noble, Recording Secretary; D. W. Clark, Esq., Treasurer; Revs. J. N. Burnes, Auditor. Disbursing Committee—Rev. G. A. Hartley, C. McMullin, B. S. Palmer, Esq., and William Hallett.

CHRISTIANS, OR DISCIPLES OF CHRIST.

Saint John, N. B.—Duke Street.—Pastor, Elder George Garraty.
 " Charlotte Street.—Pastor, Elder Hiram Wallace.
 Deer Island, N. B.—Pastor, Elder W. F. Hughes. Elder H. Greenlaw.
 Letite (St. George).—Elder _____
 Keswick, N. B.—Elder _____.

EDUCATIONAL.

EDUCATIONAL DEPARTMENT OF THE PROVINCE.

PROVINCIAL BOARD OF EDUCATION.—The Governor, the Members of the Executive Council, the President of the University of New Brunswick, and the Chief Superintendent of Education.

CHIEF SUPERINTENDENT OF EDUCATION.—Theodore H. Rand, Esquire, M. A., D. C. L. Clerk or Assistant.—George Thompson.

W. Crockett, A. M., Principal of Training and Model Schools. Assistants, H. C. Creed, A. M., Miss M. E. Gregory, C. H. Tweedie, and E. Minard.

INSPECTORS OF SCHOOLS.—Albert—R. D. Robinson. Carleton—W. F. Dibblee. Charlotte—W. S. Robinson. Gloucester—James Smith. Kent—Thomas W. Wood. Kings—D. P. Wetmore. Northumberland—Chas. S. Ramsay. Queens—Rev. Benjamin Shaw. Restigouche—Rev. Thomas Nicholson. Saint John—E. H. Duval. Sunbury—Dr. Bridges. Westmorland—Richard Wilson, Jun. York—E. C. Freeze.

PROVINCIAL EXAMINERS OF TEACHERS.—W. Brydone Jack, D. C. L., Examiner in

Spencer's Vesuvian Liniment—Try it.

Hosiery, Gloves, Cloths, Tweeds, Shirts, and Underclothing—
 J. H. Cumberland & Co., corner Union and Sydney streets, and corner Gilbert and City Roads.

School Management, &c. Thomas Harrison, LL. D., Examiner in Mathematics. Charles Spurden, D. D., Examiner in History and Geography. George Roberts, Ph. D., Examiner in Language, &c.

MADRAS SCHOOL.

THE GOVERNOR AND TRUSTEES OF THE MADRAS SCHOOL IN NEW BRUNSWICK.—The Lieutenant Governor; the Lord Bishop of the Diocese; the Members of Her Majesty's Council; the Judge of the Court of Vice Admiralty; the Speaker of the House of Assembly; the Mayor and Recorder of Saint John; the Rector and Churchwardens of Trinity Church, Saint John; together with the Rev. William Scovil, and G. Sidney Smith, Esquire.

W. H. Scovil, Esquire, Clerk and Treasurer.

UNIVERSITY OF NEW BRUNSWICK.

Visitor on behalf of Her Majesty—His Honor the Lieutenant Governor.

CORPORATION AND MEMBERS OF SENATE.—W. Brydson Jack, D. C. L., President; Hon. John S. Saunders, Hon. David Wark, Hon. A. McL Seely, Alfred H. Atherton, Esq., M. D., Ezekiel McLeod, Esq., Hon. Archibald Harrison, Hon. L. A. Wilmot, D. C. L., Hon. Charles Fisher, D. C. L., and Frederic E. Barker, D. C. L.

Registrar and Treasurer—Edward H. Wilmot, Esq., A. M.

Professor of Mathematics, Natural Philosophy and Astronomy—William Brydson Jack, D. C. L., Professor of Chemistry and Natural Science—Loring W. Bailey, Ph. D. Professor of English Literature, Logic and Metaphysics—Thomas Harrison, LL. D. Professor of Classical Literature and History—George Eulus Foster, A. B. Professor of French Language and Literature—Francis P. Rivet. Examiners for Degrees—Rev. Charles G. Coster, A. M., Ph. D.; Rev. J. M. Brooke, D. D.; Rev. Charles Spurden, D. D.; Rev. Charles H. Paisley, A. M.; Rev. G. Goodridge Roberts, A. M.; William Crockett, A. M. Examiner in Civil Law—F. E. Barker, D. C. L.

COLLEGIATE SCHOOL, Fredericton.—Head Master, George Robert Parkin, A. M. Second Master—Hector M. Stramberg, A. B. Instructor in French—Francis P. Rivet.

NEW BRUNSWICK BAPTIST EDUCATION SOCIETY.

President, A. F. Randolph, Esq.; Vice Presidents, Rev. C. Spurden, D. D., Hon. A. McL Seely; Treasurer, R. G. Lunt, Esq.; Secretary—Jas. A. Estey; Board of Directors—C. L. Hartt, A. D. Yerxa, W. S. Estey, C. F. Clinch, C. D. Everett, Wm. Vaughan, R. T. Babbit, J. R. Bradford, J. T. Toole, James Titus, A. W. Masters, C. E. Burnham, C. G. Berryman, Gilbert M. Steeves, John Fisher, John H. Harding, Henry Vaughan, H. C. Stubbs, D. V. Roberts, Gilbert White, R. H. Phillips, James H. Moran, and Hon. Judge Steadman.

Trustees of the Seminary.—Rev. C. Spurden, D. D., Z. G. Gabel, Henry Vaughan, A. F. Randolph, and John H. Harding.

F. C. B. EDUCATION SOCIETY OF N. B. AND N. S.

President, E. C. Freeze, Esquire; Vice-Presidents, Revs. A. Taylor, and Rev. George A. Hartley; Secretary, L. N. Sharp, M. D.; Treasurer, Rev. J. Noble; Directors—Gideon McLeod, Esq., Eldred Cahoon, Esq.; G. W. Boyer, Esq., and Rev. B. Merritt.

MOUNT ALLISON WESLEYAN COLLEGE, SACKVILLE, N. B.

CORPORATION 1875-76.

BOARD OF TRUSTEES AND GOVERNORS.—Rev. J. McMurray, D. D., Chairman; Mariner Wood, Esq., Treasurer; Rev. Joseph Hart, Secretary; H. Pickard, D. D., Rev. H. Pope, Jr., Rev. C. Stewart, D. D., Rev. James Taylor, Rev. A. W. Nicolson, Rev. John Lathern, Rev. H. P. Cowperthwaite, A. M., H. B. Allison, Esq., John Starr, Esq., Hon. A. R. McLellan, Joseph Prichard, Esq., James Dixon, Esq., David Allison, Esq., LL.D., James R. Inch, Esq., A. M., and A. A. Stockton, Esq., LL.B.

FACULTY.—David Allison, LL.D., Professor of Political Science; Rev. Charles Stewart, D. D., Professor of Theology, Moral and Mental Science etc.; James R. Inch, A. M., Professor of Rhetoric, Logic, &c.; Alfred D. Smith, A. M., Professor of Classics; Rev. John Burwash, A. M., Professor of Natural Science; ———, Professor of Mathematics.

H. B. Smith, 14 King street, Saint John, N. B.

J. H. Cumberland & Co., corner Union and Sydney streets, and corner Gilbert and City Roads.

Hosiery, Gloves, Cloths, Tweeds, Shirts, and Underclothing—

H. L. Spencer, 20 Nelson Street, Saint John.

[1876.
erson .
and N.
Lous-
B.
and John
y: Rev.
Boyer,
Donald,
N. B.
B. Sher-
ev. J. E.
Phillips.
man, C.
and the
e, Vice-
t; Geo.
Rev. R.
ell, W.
Slipp,
Kenzie,
Clark,
ntee—
William
E.
ecutive
Super-
D. C. L.
ts, H. C.
Dibblee.
Wood.
y. Ben-
Duval.
Freeze.
iner in

MOUNT ALLISON WESLEYAN MALE ACADEMY.

David Allison, LL.D., Principal; Rev. David Kennedy, A. M., Vice Principal.

BOARD OF INSTRUCTION.

Rev. David Kennedy, A. M., Head Master, and Instructor in Mathematics and Natural Science; Professor A. D. Smith, Instructor in Higher Classics; George Smith, A. B., Teacher of Intermediate Department and French; Samuri E. Whiston, Teacher of Penmanship and Book-keeping; Prof. A. B. Guernsey, Teacher of Vocal and Instrumental Music.

THE ALUMNI SOCIETY OF THE MOUNT ALLISON WESLEYAN COLLEGE AND ACADEMY.—W. H. Tuck, Esq., D. C. L., Q. C., President; George H. Clarke, Esq., T. B. Flint, Esq., A. M., and W. H. Sinnott, Esq., Vice Presidents; G. W. Burbridge, Esq., A. M., Secretary-Treasurer; Benjamin Russell, Esq., A. M., and H. P. Cowperthwaite, A. M., Assistant Secretary-Treasurers.

MOUNT ALLISON WESLEYAN FEMALE ACADEMY.

James R. Inch, A. M., Principal; Mrs. J. R. Inch, Matron; Miss A. A. Chesley, M. L. A., Chief Preceptress.

BOARD OF INSTRUCTION.—J. K. Inch, A. M., Teacher of Languages, Logic, &c.; Miss Phoebe E. Church, Teacher of Belles-Lettres, &c.; Miss Alice A. Chesley, M. L. A., Teacher of Mathematics and Natural Sciences; Miss Hannah Johnson, M. L. A., Teacher English Department; Miss Maria S. Tuttle, Assistant Teacher; Professor A. B. Guernsey, Teacher of Vocal and Instrumental Music; Miss M. E. Pickard, M. L. A., Teacher of Music; Miss Harbaugh, Teacher of Drawing, Painting, &c.

ALUMNAE ASSOCIATION.—Miss Minnie R. Bent, President; Mrs. R. A. Strong, Mrs. J. B. Hemmeon, Miss Fannie E. Palmer, Vice Presidents; Mrs. R. F. Cutten, Secretary and Treasurer.

SCHOOLS OF THE CHRISTIAN BROTHERS, St. John and Portland. Brother Leo, Superior.

ACADEMY OF THE LADIES OF THE SACRED HEART.—Superior School, Sidney Street.—Madam Cochran, Superior. Schools, Portland and Carleton.

SCHOOLS OF THE SISTERS OF CHARITY.—Mother Augustine, Superioress. Schools in Saint John, Portland and Carleton. Christian Brothers. They have also an Orphans' Asylum in the City.

ST. JOSEPH'S COLLEGE, Memramcook.—Rev. Father Lefebvre, President; Principals—Revs. Fathers L'Abbee, Biglow, and Lecoust, with twelve teachers.

BANKS.

BANK OF BRITISH NORTH AMERICA.—Paid up Capital, One Million Sterling.—Head Office, London, England.—General Manager, Charles McNab. **ST. JOHN, N. B., BRANCH.**—*Manager*—Thomas Maclellan. Teller—William Cumberland. Discount Clerk—George W. Daniel. Ledger Keeper—Wm. Kennedy. Clerks—A. C. Blair, John Gordon, and D. Waters. Messenger—R. Phillips.

BANK OF NEW BRUNSWICK, ST. JOHN.—Capital, One Million. President, J. D. Lewin, Esq.; T. Gilbert, Vice-President; Cashier, Wm. Girvan; G. A. Schofield, Accountant; C. Campbell, Corresponding Clerk; J. Clawson, T. W. Seeds, B. Poyd, Tellers; S. Girvan, J. M. Dick, G. L. Robinson, Ledger-keepers; David Sears, Discount Clerk; W. Patterson, Messenger.

Directors: J. D. Lewin, Wm. G. Lawton, Thomas W. Daniel, Edward Sears, George Carvill, Henry Vaughan, T. Gilbert, and J. S. B. DeVeber. Solicitor, G. Sidney Smith.

Discount Days.—Tuesdays and Fridays, 9 o'clock, A. M.

THE MARITIME BANK OF THE DOMINION OF CANADA.—Capital, One Million.—President, James Domville, M. P.; Vice-President, Z. Ring;

Patent Medicines at Wholesale—H. L. Spencer, Saint John.

Stores open until 9 p. M.—Call and examine our Stock

J. H. Cumberland & Co., Corner Union and Sydney sts., and corner Gilbert and City Roads

Sunday School Libraries, and other Requisites—

Hon. W. Muirhead, C. H. Fairweather, W. H. Thorne, Geo. McKean, and J. W. Nickerson, Esquires, Directors. Alfred Ray, Cashier; Edward T. Sturdee, Teller. W. L. Busby, Clerk.

BANK OF MONTREAL (BRANCH)—[At St. John].—Capital \$1,200,000.—E. C. Jones, Manager; C. E. L. Porteous, Accountant; S. A. Farmer, Teller; W. A. Thompson, Discount Clerk; W. Stevenson, Ledger Keeper; A. Cudlip, Cash Book Keeper; G. A. Coster, Clerk. J. L. Wilson, Messenger.

BANK OF NOVA SCOTIA, Saint John, N. B.—Head Office, Halifax, N. S.—Authorized capital, \$1,000,000; subscribed and paid up, \$750,000. J. Morris Robinson, Agent.

PEOPLE'S BANK, FREDERICTON.—Capital, \$120,000. Manager, A. F. Randolph; Cashier, S. W. Babbitt.

ST. STEPHEN'S BANK.—Capital, \$200,000. Accumulated profits, \$80,000. President, Z. Chipman; Cashier, _____.

DOMINION GOVERNMENT SAVINGS' BANKS.—[At St. John].—R. W. Crookshank, Assistant Receiver General; James Robinson, Accountant; Savings' Bank—R. W. Crookshank, Manager; F. G. Jordan, Accountant; G. W. Smith, Teller; S. B. Patterson, Clerk. Office hours from 10 to 3; on Saturdays, 10 to 1. AGENTS: Bathurst, F. Mehan; Chatham, D. Ferguson; Dalhousie, W. Montgomery; Dorchester, J. Hickman; Fredericton, A. F. Street; Newcastle U. B. Haddow; Richibucto, H. Livingstone; St. Andrews, C. M. Gove; St. Stephen, Jas. A. Grant; Woodstock, H. E. Dibblee; Moncton, J. Crandall.

POST OFFICE DEPARTMENT, ST. JOHN, N. B.

INSPECTOR'S OFFICE, Saint John.—Hon. John McMillan, Inspector; William Paisley, Secretary; Wm. C. Whittaker, Accountant; William R. Avery, and W. F. Campbell, Clerks; Wm. Bannister, Messenger.

POST OFFICE, St. John.—John Howe, Postmaster; James Woodrow, Assistant Postmaster; M. J. Potter, W. A. Black, H. P. Otty, R. C. McIntyre, A. McNichol, J. S. Flaglor, A. W. Reed, Joseph Beateay, J. W. Ring, Wm. F. Parker, Frank Avery, S. L. T. Rankinc, R. D. Woodrow, R. A. Hamlin, P. G. Maguire, C. E. Ketchum, Joseph Howe, Thomas Jenkins, and J. H. Ritchie, Clerks; George Bell, Office Keeper; James Leetch, Robert McLaughlin, William Young, J. F. Withers, Caleb Belyea, G. W. Plumpton, and Thomas Millar, Letter Carriers.

MONEY ORDER BRANCH, St. John.—Geo. F. Everitt, Superintendent; Thomas B. Smith, and John S. Hale, Clerks.

INTERCOLONIAL POSTAL CAR.—Saint John and Amherst.—F. W. Bizzard, F. A. Estey, G. M. Ryan, J. R. Pidgeon, W. J. Weldon, G. A. Barker, and W. Rowan, Mail Clerks.

WESTERN EXTENSION POSTAL CAR.—J. A. McM. Hunter, Walter Starckie, James Philips, and A. J. Gross, Mail Clerks.

POSTAGE.

All Letters sent to any part of the Dominion or United States, are liable to a uniform rate of three cents per half ounce, according to the following scale:

| | | |
|---|-----|----|
| A Letter not exceeding half ounce in weight..... | \$0 | 3 |
| A Letter exceeding half ounce, and not exceeding one ounce..... | | 6 |
| A Letter exceeding one ounce, and not exceeding one ounce and a half... | | 9 |
| A Letter exceeding one ounce and a half, and not exceeding two ounces... | | 12 |
| A Letter exceeding two ounces, and not exceeding two ounces and a half... | | 15 |

And so on, adding three cents extra for every additional half ounce. Postage on Drop Letters, one cent per half ounce, and must be prepaid.

H. R. Smith, 14 King street, St. John, N. B.

J. H. Cumberland & Co., Corner Union and Sydney sts., and corner Gilbert and City Roads.

Stores open until 9 P. M.—Call and examine our Stock—

ncipal.
ties and
George
E. Whis-
Teacher

DEMY.—
B. Flint,
ge, Esq.,
Cowper-

s A. A.

gic, &c.;
esley, M.
Johnson,
Teacher;
s M. E.
Drawing,

Strong,
Cутten,

Brother

ol, Sid-
arleton.
riores.
s. They

sident;
twelve

Million
Charles
cllellan.
Daniel.
Gordon.

esident,
van; G.
J. Claw-
L. Rot-
terson,

Edward
Veber.

ne Mil-
Ring;

Spencer's Antine Eyes-Best in Use.

On Packet Letters to and from the United Kingdom, pre-paid, the scale of rates is as follows, via Halifax, Portland, Quebec, or New York:—

A Letter not exceeding half ounce in weight. \$0 5
 A Letter exceeding half ounce, and not exceeding an ounce. 10
 And so on—adding 5 cents for every additional half ounce.

Letters for Newfoundland, 6 cents; Bermuda, 6 cents · West Indies, via Halifax, 12 cents.

All Letters should be prepaid by Postage Stamps.

Printed Books, Periodicals, and Pamphlets, under 48 ounces in weight, can be forwarded by Post in the Dominion and to Newfoundliand, at the rate of one cent per four ounces.

Transient Newspapers require to be prepaid, at the rate of one cent per four ounces. Dominion newspapers for subscribers require to be prepaid, one cent per pound, if sent from the office of publication.

Pamphlets, Periodicals, and Books, to pass at the above rates, must be sent without a cover, or in a cover open at the sides or ends.

No words or marks (except the name and address of the person to whom sent), shall be written on any Newspaper, Pamphlet, Book, Periodical, &c.

Book Postage to United Kingdom, under 1 oz., 2 cents; 1 to 2 oz., 4 cents; 2 to 4 oz., 6 cents; 4 ounces and under 8 ounces, 12 cents; 8 ounces and under 12 oz., 18 cents; 12 oz. and under 16 oz., 24 cents; 1 lb. and under 1½ lb., 36 cents; 1½ lb. to 2 lb., 48 cents.

Periodicals printed in Canada can be sent to United Kingdom for 2 cents.

REGISTRATION.—The system of registration is applicable to all description of letters without distinction, whether they contain articles of value or not. It also applies to parcels. The charge in addition to postage is for letters 2 cents; to United States, 5 cents; parcels 5 cents; to England, 8 cents.

PARCELS.—Parcels closed at the ends and sides can be sent by mail throughout the Dominion, at a rate of 12½ cents per half lb. The weight of each parcel is not to exceed 8 lbs., nor the size to exceed 2 feet in length or breadth, and 1 foot in thickness. The parcel must not contain any glass, liquid, or any substance liable to do injury to the mail, under the penalty of a forfeiture of the parcel if discovered. The parcel is not to contain any writing. Parcels must be pre-paid by stamps. The sender, by writing his name on the outside, can have the parcel returned in case of failure to reach the person addressed.

Patterns and Samples under 8 ounces in weight, can be sent to the United States on the prepayment by postage stamp of 8 cents.

POSTAGE STAMPS.—Postage stamps are provided at the respective values of ½, 1, 2, 3, 5, 6, 10, 12½, and 15 cents: all bearing as a device the effigy of Her Majesty.

Patterns and samples are transmitted between the Dominion and the United Kingdom at the same rate as per book post. The pattern or sample must be open at the end or side, except in case of seeds, drugs, &c.; which can be sent in closed transparent bags.

Persons remitting money should obtain a Money Order, as the Department is not responsible for the loss of a letter containing money; and in no case should a money letter be sent without registration. No notice is taken of any unregistered letter.

Letters for the British and Foreign West Indies, Cuba, Porto Rico, Mexico, Central America, South America, China, Japan, the Sandwich Islands, and the Australian Colonies, are forwarded daily via New York, if so addressed and prepaid.

Mail Steamers for the United Kingdom, leave Quebec or Portland every Saturday; New York, Tuesdays, Wednesdays, and Thursdays; Halifax, every alternate Tuesday. The Mail Steamer for Bermuda, leaves Halifax every fourth Monday. For Newfoundland, leaves Halifax by steamer for England.

MONEY ORDERS.

The following Post Offices in New Brunswick are authorized to issue and pay Money Orders (under direction of the Post Master General), on Money Order Offices in New Brunswick, Nova Scotia, Ontario, Quebec, and P. E. Island for any sum not exceeding in one Order \$100: But when a larger sum is required, additional orders may be issued to make up the amount.

Books, Stationery, Periodicals, and Literary Papers—

Patent Medicines at Wholesale—H. L. Spencer, St. John.

J. H. Cumberland & Co., corner Union and Sydney streets, and corner Gilbert and City Roads,

| | | | |
|---------------------|------------------|-------------------|-----------------|
| Andover, | Dalhousie, | Kingston (Kent), | Sackville, |
| Anagance, | Dorchester, | Kingston (Kings), | Salisbury, |
| Apoahqui, | Edmunston, | Kouchibouguac, | Shediac, |
| Armstrong Brook. | Elgin. | Lepreaux, | Sheffield, |
| Bale Verte, | Florenceville, | Madisco, | Shippegan, |
| Bath, | Fredericton, | Memramcook, | South Nelson, |
| Bathurst, | Gagetown, | Moncton, | South Rockland, |
| Bustouche, | Grand Falls, | Newcastle, | Springfield, |
| Butternut Ridge. | Harvey, A. C., | Oromocto, | Saint Andrews, |
| Campbelltown, | Harvey Station, | Ossekeag, | Saint George, |
| Campobello, | Harvard, | Penobscus, | Saint John, |
| Canterbury Station, | Hillsborough, | Petitcodiac, | Saint Martins, |
| Caraquet, | Hopewell Cape, | Richibucto, | Saint Stephen, |
| Carleton, | Hopewell Corner, | Richmond Corner, | Sussex Vale, |
| Centreville, | Indiantown, | River Charlot, | Welsford, |
| Chatham, | Jacksonville, | River Louison, | Woodstock. |
| Chipman, | Kingsclear, | Rockland, | |

When Money Orders exceeding \$100 in aggregate amount are issued in one day and to the same person, by one or more Offices upon another Office, the Postmaster of the Office drawn upon (if necessary) may delay the payment of such Orders for five days.

All Money Orders shall be drawn upon Printed Forms supplied by the Post Office Department; and no Order will be valid or payable unless given upon the regular Printed Forms.

The Commission to be charged upon Money Orders shall be as follows:—

For Local Orders on Ontario, Quebec, Nova Scotia, P. E. Island, British Columbia, and Manitoba—On orders not exceeding \$4, 2 cents; \$4, and not exceeding \$10, 3 cents. Exceeding \$10, and not exceeding \$20, 10 cents. Exceeding \$20, and not exceeding \$40, 20 cents. Exceeding \$40, and not exceeding \$60, 30 cents. Exceeding \$60, and not exceeding \$80, 40 cents. Exceeding \$80, and not exceeding \$100, 50 cents.

For Orders on Newfoundland—On orders up to £5, 25 cents. Over £5, and up to £10, 50 cents. Over £10, and up to £15, 75 cents. Over £15, and up to £20, \$1.

For Orders on the United Kingdom—On orders up to £2, 25 cents. Over £2, and up to £5, 50 cents. Over £5, and up to £7, 75 cents. Over £7, and up to £10, \$1.

For Orders on British India—On orders up to £2, 30 cents. Over £2, and up to £5, 60 cents. Over £5, and up to £7, 90 cents. Over £7, and up to £10, \$1.20.

For Orders on the United States—On orders under and up to \$20, 25 cents. Over \$20 and up to \$40, 50 cents. No single order granted for a larger sum than \$40, Canadian currency.

The person to whom an Order is payable, can have it paid to a second person by writing on it, "Pay to the order of ——— (the name of the second person to fill the blank), for value received."

DOMINION FINANCE DEPARTMENT.

SAINT JOHN.

William Seely, Dominion Auditor; R. Chestnut, Clerk.

CUSTOMS.

PORT OF SAINT JOHN.

James R. Ruel, Esquire, Collector.

In Warehouse Department—John Sandall, A. Atchison, and J. T. Thompson.

In Long Room—Henry Whiteside, G. Matthew, J. S. McLaren, C. F. Olive, and A. C. Harrison.

In Shipping Department—James Barber, H. P. Sandall. *Measurer and Surveyor of Ships*, James Barber.

In Statistical Department—J. Vradenburgh and S. Clawson.

H. R. Smith, 14 King street, Saint John, N. B.

Direct Importers of British and Foreign Dry Goods.

Call on H. L. Spencer, Medical Warehouse, 20 Nelson Street.

1876.

scale of

\$0 5
10

fall fax,

can be
one cent

er four
cent per

be sent

(a sent),

; 2 to 4

12 oz.,

1 1/2 D.

of let-

It also

ats; to

ughout

l is not

foot in

able

disco-

aid by

parcel

United

s of 1/2

Majesty.

United

ust be

e sent

is not

ould a

stered

Rico,

dwich

York,

land

days;

huda,

lifax

J. H. Cumberland & Co., corner Union and Sydney streets, and corner Gilbert and City Roads,

pay
Order
d for
aired,

Perumery and Toilet Articles—H. L. Spencer, St. John.

Appraisers of Dutiable Articles.—E. L. Thorne, Chief Appraiser ; Isaac Woodward and Allan McBeath, Appraisers ; A. W. Stevens, Clerk ; John Roulston, Paeker.

Landing Surveyor—S. E. Gerow ; D. Smiler, Clerk.

Gaugers and Proof Office—Edwin N. S. Stewart, Gauger ; George Snider, Assistant Gauger ; Timothy Murphy, Sampler, &c.

Tide Surveyor—William Johnston.

Waiters and Searchers—Richard M. Longmaid, James Flewelling, Paul Daley, and John Humphreys.

Superintendent of Warehouses—W. J. B. Marter.

Warehouse Lockers.—T. Bustin, W. Carleton, S. Daley, W. H. Olive, A. Armstrong, John Sinclair, James Williams, Charles Pigeon, and Samuel Robinson.

Tide Waiters—T. O. Sandall, J. O. Denham, Wm. A. Robinson, M. B. Owens, J. Olive, jun., W. Forsyth, J. M. F. Whiting, T. B. Foley, Wilson L. Dobbin, Wm. Farren, H. G. Hunt, Henry Rigby, and C. W. Cowan.

Boatmen—George Price and Robert Fulton.

Messenger—Charles Laird.

Sub-Collectors.—Port of Le Prcaux—G. K. Hanson.

“ “ Musquash—A. T. Dunn.

“ “ Quaco—Joseph Carson.

Preventive Officer, Chance Harbor, James Boyle.

John W. Cudlip, Esquire, Inspector of Customs for New Brunswick and P. E. Island.

COLLECTORS.

BATHURST—Francis Mehan.
Sub-Collector, New Bandon
—Patrick J. Foley.

BAY VERTE—Wm. W. Wood.

CAMPBELLTON—J. Jardine.

CARAQUETTE—Jas. G. C. Blackhall.

CHATILAM—Daniel Ferguson.

DALHOUSIE—Dugald Stewart.

DORCHESTER—John Hickman.
Sub-Collector, Rockland—R.
B. Chapman.

FREDERICTON—A. F. Street.

HILLSBOROUGH—William Wallace.
Sub-Collector, Harvey—J.
Brewster.

MONCTON—James Robertson.

MCADAM JUNCTION—Samuel Watts.

NEWCASTLE—R. B. Haddow.

RICHIBUCTO—Henry Livingston.

Sub-Collector, Buctouche—
Robert Douglass.

RICHMOND STATION—John T. Allen.

SIEBIAK—D. Hanington.

SHIPPEGAN—Perry J. N. Dumaresq.

SACKVILLE—James Dixon.
Sub Collector, North Joggins
—Rufus Cole.

ST. ANDREWS—C. M. Gove.

ST. GEORGE—James Moran.

ST. STEPHEN—H. Webber.

WEST ISLES—H. E. Dixon.

WOODSTOCK—J. F. Merritt.
Sub-Collector, Grand Falls—
F. W. Brown.

Sub-Collector, Tobique—F.
Tibbitt.

INLAND REVENUE.

Thomas Hamford, Inspector.

D. C. Perkins, Collector.

George Travis, John E. Ganong, John Frederickson, and James Mason Excisemen.

Only one price, and no trouble to show Goods—

DOMINION BUILDINGS' BOARD.

James R. Ruel, Esquire, Collector of Customs (Chairman); John McMillan, Esquire, Inspector of Post Offices; John A. Harding, Agent Marine and Fisheries; Thomas Hanford, Esquire, Inspector of Inland Revenue; Robert Shives, Esquire, Immigration Officer (Secretary).

IMMIGRATION DEPARTMENT.

Robert Shives, Esquire, Government Immigration Officer for New Brunswick; The Deputy Treasurers at the Out-Ports of the Province act as Immigration Officers.

TARIFF CUSTOM DUTIES.

NOTE.—By Act 36 Vict., cap. 47, on and from the first July 1875, "such duties of Customs and Excise as are now charged and collected by the WINE GALLON shall thereafter be charged by the IMPERIAL GALLON, in proportion to the greater capacity of that measure." The effect of this is that the importer must deduct one-sixth from the number of Wine gallons to ascertain the number of Imperial gallons for duty; and on the other hand, add one-fifth to the Tariff rate of duty to find the duty on the Imperial gallon.

All unenumerated Articles are subject to a duty of 17½ per cent.

A

| | |
|---|--------------------------------|
| Acids of every description, except Acetic Acid, Sulphuric Acid, and Vinegar (carbonyls dutiable), | Free |
| Acid, Sulphuric (carbonyls dutiable), | ½ ct. per lb |
| Acetic Acid Vinegar, | 10 cts per gal |
| Advertising Pamphlets, | 5 per cent |
| Agricultural Societies' Seeds of all kinds, Farming Utensils and Implements of Husbandry, when especially imported by, for the encouragement of Agriculture | Free |
| Alcohol, | \$1.00 per gal |
| Ale, Beer and Porter, in casks, 10 per cent. ad val., and Do. in bottles, 5 quart and 10 pint bottles to the gallon, | 5 cts per gal |
| Almonds and Nuts of all kinds, except cocoa nuts, | 10 per cent. and 7 cts per gal |
| Alum, | 17½ per cent |
| Anatomical Preparations, | Free |
| Anchors, | Free |
| Angola Hair, unmanufactured, | Free |
| Aniline Salts, used for dyeing purposes, | Free |
| Animals of all kinds, except such as are imported for the improvement of Stock, | 10 per cent |
| Animals imported for the improvement of Stock, | Free |
| Annatto either liquid or solid, | Free |
| Antimony | Free |
| Antiquities, collections of | Free |
| Apparatus, Steering | 5 per cent |
| Apparel (Wearing), and other personal effects and Implements of Husbandry (not merchandize) in actual use of persons coming to settle in the Dominion, | Free |
| Apparel (Wearing) of British subjects dying abroad, | Free |
| Arrowroot, | 17½ per cent |
| Argentine, Albata, and German Silver, and Plated Ware of all kinds, manufactured, | 17½ per cent |
| Argol, | Free |
| Arms for the Army and Navy, | Free |

H. B. Smith, 14 King street, Saint John, N. B.

J. H. Cumberland & Co., corner Union and Sydney streets, and corner Gilbert and City Roads.

Only one price, and no trouble to show Goods—

1876.

aiser ;
isers ;
er.

george
rphy,

elling,

Olive,
liams,

n, M.
M. F.
a. Far-
owan.

swick

on.
he —

Allen.

resq.

ggins

alls—

—F.

ason

| | |
|--|-------------------------------|
| Articles for the public use of the Dominion, | Free |
| “ “ use of the Governor General, | Free |
| “ “ use of Foreign Consuls General, | Free |
| Ashes Pot, Pearl and Soda, | Free |
| Atlases, not elsewhere mentioned, | 17½ per cent |
| B | |
| Bagatelle Boards and Billiard Tables, | 17½ per cent |
| Bark, Tanners' | Free |
| Bark, Nuts, Vegetables, Wood and Drugs, used chiefly in dyeing, | Free |
| Barley, | Free |
| Barley, Pot and Pearl, | 17½ per cent |
| Barilla or Kelp, | Free |
| Beans, | Free |
| Beer in Wood (casks dutiable), | 10 per cent and 5 cts per gal |
| Beer in Bottles (bottles dutiable), | 10 per cent and 7 cts per gal |
| Benzole (packages dutiable), | 15c per gal |
| Billiard Tables and Bagatelle Boards, | 17½ per cent |
| Berries, when chiefly used in dyeing, | Free. |
| Bichromate of Potash, | Free. |
| Belting Duck, and Hose Duck, | Free |
| Blacking, | 17½ per cent |
| Bleaching Powders, | Free |
| Blocks, and Patent Brushes for Blocks, Ships' | 5 per cent |
| Books, Blank Account and Copy-books, and Books to be written or drawn upon, | 17½ per cent |
| Books, printed, Periodicals and Pamphlets, not being fo- reign reprint of British Copyright works; nor Blank Account Books; nor Copy-books; nor Books to be written or drawn upon; nor reprints of Books printed in Canada; nor printed Sheet Music, | 5 per cent |
| Boots and Shoes (Leather), | 17½ per cent |
| Boot Felt, | 10 per cent |
| Botany, Specimens of | Free |
| Book, Map, and News Printing Paper, | 17½ per cent |
| Bone, manufactured, | 17½ per cent |
| Bonnets, Hats and Caps, | 17½ per cent |
| Bibles, Testaments, and Devotional Books, | 5 per cent |
| Binnacle Lamps, | 5 per cent |
| Biscuit and Bread from Great Britain and the B. N. A. Provinces, | Free |
| Bolts and Spikes, galvanized, | 5 per cent |
| Boiler Plate, Iron | 5 per cent |
| Bolting Cloths, | Free |
| Borax, | Free |
| Bookbinders' Tools and Implements, | Free |
| Book Binders' Cloth, | Free |
| Bottles, whatever their contents may be, | 17½ per cent |
| Box Wood, | Free |
| Bracelets, Braid, &c., made of Hair, | 17½ per cent |
| Brandy, | \$1.00 per gal |
| Brass and Copper, manufactured, | 17½ per cent |
| Brass Tubes or Piping, when drawn, or Iron, | Free |
| Brass or Copper Wire, round or flat, | Free |
| Brass, in bars, rods and sheets, | Free |
| Brass in scraps, | Free |
| Brass and Tin Clasps, Slides, and Spangles, for the manu- facture of Hoop Skirts, | Free |

Gens' Furnishing Goods, in great variety, at

J. H. Cumberland & Co., corner Union and Sydney streets, and corner Gilbert and City Roads.

| | |
|--|---|
| Bran, | 10 per cent |
| Brimstone, roll or flour, | Free |
| Bristles and Hog's Hair of all kinds, | Free |
| Bristols, Sarsaparilla, and all similar compounds, containing spirits, | \$1.50 per gal. and 17½ per c. on bot. & pks. |
| Britannia Metal Ware, | 17½ per cent |
| Brooms and Brushes of all kinds, | 17½ per cent |
| Broom Corn, | Free |
| Brim Moulds, for gold-beaters, | Free |
| Buckwheat, | Free |
| Buffalo Hair, for manufacture of felt, | Free |
| Bulbs and Roots, | Free |
| Bullion and Coin (except United States silver coin), | Free |
| Burr Stone, | Free |
| Bunting, Ships' | 5 per cent |
| Busts; Casts and Statues of Marbles, Bronze, or Alabaster, Paintings, and Drawings, as works of art; specimens of Sculpture; Cabinets of Coin; Medals, Gems, and all collections of Antiquities, | Free |
| Butter, | 4 cts per lb |
| C | |
| Canvas, or Sail Cloth, for ships' use (special affidavit), | 5 per cent |
| Canvas, for the manufacture of floor oil-cloth, not less than 18 feet wide, and not pressed or calendared, | Free |
| Cables, Hemp or Grass, | 5 per cent |
| Cabinetware or Furniture, | 17½ per cent |
| Cards, playing | 25 per cent |
| Candles and Tapers, of Tallow, Wax, or any other material, | 17½ per cent |
| Canada Plates, and Tinned Plates, | 5 per cent. |
| Candlewick, Cotton, | Free |
| Cane Juice, Syrup of Sugar or of Sugar Cane, Syrup of Molasses or of Sorghum, Melado, Concentrated Melado, or concentrated Molasses, a specific duty of ¼ of a cent per lb. and | 25 per cent |
| Caoutchouc or India Rubber or Gutta Percha, unmanufactured, | Free |
| Caoutchouc or India Rubber, manufactured, | 17½ per cent |
| Carriages, | 17½ per cent |
| Carriages of Travellers, and Carriages employed in carrying Merchandise (Hawkers and Circus Troops excepted) on compliance with regulations, | Free |
| Carbolic Oil, or "Heavy Oil," a product of Coal Tar, | Free |
| Casks, Barrels, and other packages containing Sugars, Cane-juice, Syrup of Sugar, or of Sugar Cane, Molasses, Syrup of Molasses or of Sorghum and Melado, | 25 per cent |
| Carpets and Hearth Rugs, | 17½ per cent |
| Carboys, full or empty, | 17½ per cent |
| Cassia, ground, | 25 per cent |
| " unground, | 17½ per cent |
| Castile Soap, | 17½ per cent |
| Cashmere, manufactured | 17½ per cent |
| Castings, Iron and all other, | 17½ per cent |
| Cement, Marine or Hydraulic, unground, | Free |
| Cement, Hydraulic, ground and calcined, | 17½ per cent |
| Cheese, | 3 cts per lb |
| Chandeliers and Gas Fittings, | 17½ per cent |
| Charts, Maps and Atlases, not elsewhere mentioned, | 17½ per cent |

J. H. Cumberland & Co., corner Union and Sydney streets, and corner Gilbert and City Roads.

Gents' Furnishing Goods, in great variety, at

For Horses, use Spencer's Vesuvian Liniment.

Use Clark's Yeast Cakes--

104

TARIFF CUSTOM DUTIES.

[1876.

| | |
|---|----------------------------|
| Chinaware, Earthenware and Crockery, | 17½ per cent |
| Chain, Iron, over half-inch, | Free |
| Do. half-inch, and under, | 17½ per cent |
| Chinaware, Officers' Mess, | Free |
| Collar Cloth Paper, on affidavit that it is only for use in manufacture of Collars and Cuff Fronts, and similar goods, | Free |
| Coffee (green), | 2 cts per lb |
| " (kilo dried, roasted or ground), | 3 " |
| Chicory, or other root or vegetable used as Coffee, raw or green, | 3c per lb |
| Chicory, kiln-dried, roasted or ground, | 4 cts per lb |
| Citron Peel, candied | 25 per cent and 1 c per lb |
| Cider (packages dutiable), | 17½ per cent |
| Cigars, | 70 cts per lb |
| Cinnamon, ground, | 25 per cent |
| " unground, | 17½ per cent |
| Currants, dried fruits, | 17½ per cent |
| Clays, Earth and Sand, | Free |
| Coach and Harness Furniture, | 17½ per cent |
| Cocoa and Paste from G. Britain and the B. N. A. Provinces, | Free |
| Cocoa, bean and shell, | Free |
| Communion Plate, | Free |
| Composition Spikes and Nails, | Free |
| Compasses, Ships' | 5 per cent |
| Clay, Fire | Free |
| Clocks, | 17½ per cent |
| Clothing or Wearing Apparel made by hand or sewing machine, | 17½ per cent |
| Clothing for the public uses of the Dominion, | Free |
| Clothing, Donations of, for charitable institutions, | Free |
| Coal and Coke, | Free |
| Crude Petroleum (packages dutiable), | 6 cts per gal |
| Coal and Kerosene, distilled, purified and refined (pack- ages dutiable), | 15 cts per gal |
| Cocoa Nuts, | 10 per cent |
| Cochineal and dyestuff, | Free |
| Cologne Water and Perfumed Spirits, not in flasks, | \$1.50 per gal |
| Cotton Warp, not coarser than No. 40, | 10 per cent |
| " coarser " | 1 ½ per cent |
| Cologne Water, in flasks or bottles, for each flask or bottle not weighing more than four ounces, per flask or bottle, | 5 cts each |
| Commissariat Stores, | Free |
| Confectionery, a specific duty of 1c. per lb., and | 25 per cent |
| Copper Tubes and Piping, when drawn, | Free |
| Copper, pig, | Free |
| Copper, in bars, rods, bolts, sheets, and sheathing, | Free |
| Colors, viz.: Lakes in pulp, Scarlet and Morone, Ultra Marine and Chinese Blue. English Umber, raw, Blue- black, Paris and Permanent Greens, Satin, and fine washed White. Bichromate of Potash, Sugar of Lead, and British Gum, for manufacturing purposes only, | Free |
| Copper or Brass, manufactured, | 17½ per cent |

Spencer's Vesuvian Liniment.

Silks, Laces, Scarfs, Ties, and Bows--

J. H. Cumberland & Co., corner Union and Sidney streets, and corner Gilbert and City Roads.

J. H. Cumberland & Co., corner Union and Sidney streets, and corner Gilbert and City Roads.

Silks, Laces, Scarfs, Ties, and Bows—

| | |
|--|----------------|
| Copper Sheathing, | Free |
| Copper, Precipitate of | Free |
| Corkwood, or the bark of the Corkwood tree, | Free |
| Cordage, | 5 per cent |
| Cottons, | 17½ per cent |
| Cotton Wool, | Free |
| Cotton Waste and Candlewick, | Free |
| Cotton netting, for India Rubber Shoes, and Glass, | 10 per cent |
| Cotton thread, in hanks, three, four, and six ply, white and colored, unfinished, not under number twenty yarn, | 10 per cent |
| Cotton Thread on Spools, | 10 per cent |
| Cordials, | \$1.50 per gal |
| Corks, | 17½ per cent |
| Cream of Tartar in crystals, | Free |
| Cocoa Nut Oil, in crude, unrectified or natural state, | Free |
| Cutlery, polished, all sorts, | 17½ per cent |
| Curled Hair, | Free |
| D | |
| Damar, Gum | Free |
| Dead Eyes, Ships' | 5 per cent |
| Dead Lights, | 5 per cent |
| Deck Plugs, | 5 per cent |
| Diamonds and precious stones, not set, | Free |
| Dried Fruit, | 17½ per cent |
| Drugs not otherwise specified, | 17½ per cent |
| Duck, for Belting and Hose, | Free |
| Dye Stuffs, viz.: Berries, Bark, Drugs, Nuts, and Vegetables, Woods and extracts of Logwood, used chiefly in dyeing, | Free |
| Demijohns, Jars, Brandy Casks, Barrels, or packages in which Spirituous Liquors, Wines and Malt Liquors are contained, | 17½ per cent |
| Drain Tiles, | Free |
| Drawings, not in oil, | Free |
| E | |
| Earths, Clays and Sand, | Free |
| Eggs, | Free |
| Electrotype Blocks, for printing purposes, | Free |
| Emery Paper and Emery Cloth, | 17½ per cent |
| Engravings and Prints, | 17½ per cent |
| Essences not elsewhere specified, | 17½ per cent |
| Essential Oils of all kinds, | 17½ per cent |
| F | |
| Factory and Mill Machinery of all kinds, or parts thereof,* | 17½ per cent |
| Fancy Goods and Millinery, viz.: articles embroidered with Gold, Silver, or other Metals, | 17½ per cent |
| Fan and Fire Screens, | 17½ per cent |
| Feathers and Flowers, | 17½ per cent |
| Farming Implement and Utensils, when specially imported by Agricultural Societies for encouragement of agriculture, | Free |
| Felt Hat Bodies, | 17½ per cent |
| Felt, for Hats and Boots, | 10 per cent |
| Felt, used for Gloves, | 10 per cent |

* Machinery for Mills and Factories, or for the extension of existing mills and factories; if of a kind the like of which is not manufactured in the Dominion of Canada, 10 per cent.

H. R. Smith, 14 King street, Saint John, N. B.

Rheumatism Cured by Spencer's Vestivian Linctament.

Gypsum, ground, for agricultural purposes, . . . Free

H

Hardware, viz.: Cutlery, polished, all sorts, Japanned, planished Tin, and Britannia Metal Ware, Spades, Shovels, Axes, Hoes, Rakes, Forks, and Edge Tools, Scythes and Snaiths, Spikes, Nails, Tacks, Brads and Sprigs, Stoves and all other Iron Castings. Other Hardware, Horn, Pearl, and Ivory, manufactured, . . . 17½ per cent
 Harness and Saddlery of Leather manufacture, . . . 17½ per cent
 Hair or Mohair, manufactured, . . . 17½ per cent
 Hair—Human, Angola, Goat, Thibet, Horse, Hog or Mohair, unmanufactured, . . . Free
 Hat Plush, . . . Free
 Hay, . . . 10 per cent
 Hemp, undressed, . . . Free
 Hides, Horns, and Pelts, . . . Free
 Horse Hair, unmanufactured, (Curled) . . . Free
 Hosiery, . . . 17½ per cent
 Hops, . . . 5 cts per lb
 Hoop Skirt Manufactures, viz.: Crinoline Thread, for covering Crinoline Wire; clasps, tin and brass; slides; spangles and slotted tapes, and flat or round wire, uncovered, . . . Free
 Horses, Horned Cattle, Swine and Sheep, . . . 10 per cent

I

Indigo, . . . Free
 Indian Corn, and Grain of all kinds, . . . Free
 Indian Meal, . . . Free
 India Rubber, unmanufactured, . . . Free
 Ink of all kinds, except printing, . . . 17½ per cent
 Ink, Printing, . . . Free
 Iron—Pig, . . . Free
 “ Galvanized, . . . 5 per cent
 “ Scrap, . . . 5 per cent
 “ Hoop or Tire, for driving wheels of locomotives, bent or welded, . . . 10 per cent
 Iron Railroad bars, Wrought Iron Chairs, and Fish Plates, . . . Free
 “ Bar, Rod, Hoop, and Sheet, . . . 5 per cent
 “ Nail and Spike Rod, round, square, and flat, . . . 5 per cent
 “ Rolled Plate, and Boiler Plate, . . . 5 per cent
 “ Wire, whether galvanized or not, except for wire rigging, . . . 5 per cent
 Iron Tubes and Piping, when drawn, . . . Free
 Iron Knees and Riders, . . . 5 per cent
 Iron Masts, or parts of Iron Masts, . . . Free
 Iron, puddled or not puddled, in blooms and billets, . . . 5 per cent
 Ivory Nuts, . . . Free
 Ivory, unmanufactured, . . . Free

J

Japanned Tin, planished Tin, and Britannia Metal Ware, . . . 17½ per cent
 Jewellery and Watches, . . . 17½ per cent
 Junk and Oakum, . . . Free

K

Kelp, . . . Free
 Kryolite, . . . Free
 Knees, Iron, Riders (Ships) . . . 5 per cent

J. H. Cumberland & Co., corner Union and Sydney streets, and corner Gilbert and City Roads.

Try Spencer's Arnica Court Plaster.

Linen, Hollands, Towels, Towelling and Table Linens—



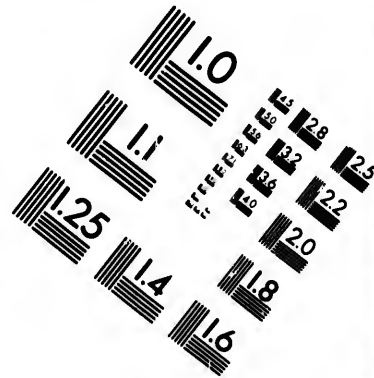
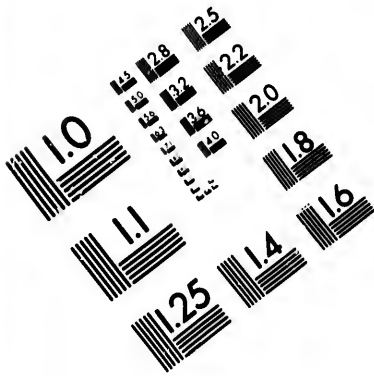

**IMAGE EVALUATION
TEST TARGET (MT-3)**

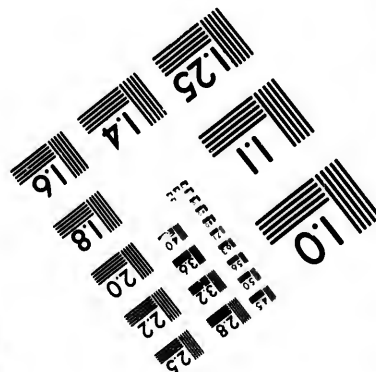
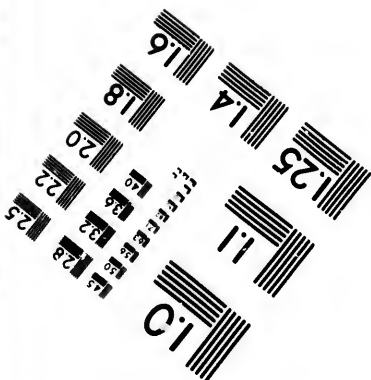
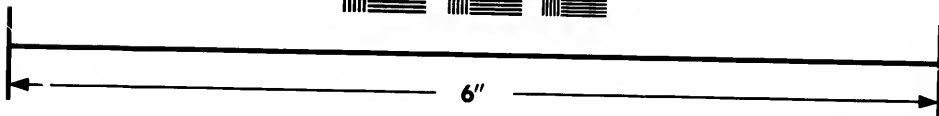
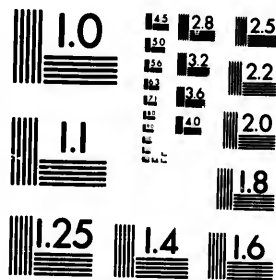

**Photographic
Sciences
Corporation**

23 WEST MAIN STREET
WEBSTER, N.Y. 14580
(716) 872-4503

1.8
2.0
2.2
2.5
2.8
3.2
3.6
4.0
4.5

10

Laundry and Toilet Soaps, in variety—

L

| | |
|--|---------------|
| Lard and Tallow, | 1 cent per lb |
| Lead, pig, | Free |
| Lead, in sheet, | Free |
| Lead, white, dry, | Free |
| Lead, red, dry, | Free |
| Leather and Calf Skins, or Kip, when weighing less than 50 lbs. per dozen, | 17½ per cent |
| Leather and Calf Skins, or Kip, when weighing 50 lbs. or more, per dozen, | 10 per cent |
| Lines and Twines, | 17½ percent |
| Leather, viz.: Sheep, Calf, Goat, and Chamois Skins, dressed, varnished, or enamelled, | 17½ per cent |
| Leather, or Imitation of Leather, manufactured, | 17½ per cent |
| Leather, Sole and Upper, | 10 per cent |
| Locomotive and Engine Frames, Cranks, Crank Axles, Railway Car and Locomotive Axles, Piston Rods, Guide and Slide Bars, Crank Pins, Connecting Rods, Locomotives, and Passenger, Baggage and Freight Cars, running upon any line of road crossing the frontier, so long as Dominion Locomotives and Cars are admitted free, under similar circumstances, in the United States, | Free |
| Locomotive Engines and Railroad Cars, | 17½ per cent |
| Logwood, Extract of | Free |
| Lime, | 17½ per cent |
| Linens, | 17½ per cent |
| Linen Machine Thread, | 10 per cent |
| Litharge, | Free |
| Liquorice, | 17½ per cent |
| Lithographic Stones, | Free |
| Lemons, Oranges, and Citrons, | 10 per cent |
| Lumber, plank and sawed, of mahogany, rosewood, walnut, cherry, chestnut, and pitch pine, | Free |

M

| | |
|---|--------------|
| Maccaroni and Vermicelli, | 17½ per cent |
| *Machinery, | 17½ per cent |
| Machine Silk Twist, and Machine Linen Thread, | 10 per cent |
| Mace, | 25 per cent |
| Malt, | 40c per bush |
| Manilla Grass, and Sea Grass, | Free |
| Mastic, Gum | Free |
| Manures, animal and vegetable only, | Free |
| Manufactured Marble, other than sawn slabs or blocks, | 17½ per cent |
| Matches, | 17½ per cent |
| Maps, Charts, and Atlases, | 17½ per cent |
| Manufactures, viz:— | |
| Marble or Imitation, | 17½ per cent |
| Bone, Shell, Horn, Pearl and Ivory, | do |
| Brass or Copper, | do |
| Gold, Silver, Electro-plate, Argentine, Albata, and German Silver, and Plated and Gilded ware of all kinds, | 17½ per cent |
| Leather or Imitation of Leather, | do |
| Wood, | do |
| Cashmere, | do |
| Meat, Fish and Vegetables preserved, | do |

* See note under " Factory."

H. L. Spencer, Medical Warehouse, St. John.

Millinery, a specialty, Flowers, Feathers, &c.—

J. H. Cumberland & Co., corner Union and Sydney streets, and corner Gilbert and City Roads.

| | |
|---|--------------|
| Oils in any way rectified, pumped, rucked, bleached, or prepared, not otherwise specified, | 17½ per cent |
| Oil Cake or Linseed Cake, | Free |
| Oatmeal, | Free |
| Oats, | Free |
| Oranges, Citrons, and Lemons, when imported in brine, for the purpose of being candied; and also the rinds of these fruits when imported in brine for same purpose, | Free |
| Ores of all kinds of metals, | Free |
| Ornaments of Bronze, Alabaster, Terra Cotta or Composition, | 17½ per cent |
| Osier, | Free |

P

Spencer's Vesuvian Liniment, the Sure Cure.

| | |
|---|---------------------------------|
| Paintings, in Oil, by artists of well known merit, or copies of the old masters by such artists, | Free |
| Paints and Colors, not elsewhere mentioned, | 17½ per cent |
| Paper—Book, Map, or News Printing, | 17½ per cent |
| Paper Hangings, | 17½ per cent |
| Papier Machie, | 17½ per cent |
| Parasols and Umbrellas, | 17½ per cent |
| Pepper, ground, | 25 per cent |
| " unground, | 17½ per cent |
| Perfumery, not otherwise specified, | 25 per cent |
| Perfumed Spirits, | \$1.50 per gal |
| Pelts, | Free |
| Perfumed and Fancy Soaps, | 25 per cent |
| Petroleum, refined, | 15c per gal |
| Phosphorus, | Free |
| Pickles and Sauces, | 15 per cent |
| Pimento, ground, | 25 per cent |
| " unground, | 17½ per cent |
| Pipe Clay, unmanufactured, unground, | Free |
| Pipes, Tobacco | 17½ per cent |
| Plaster of Paris, ground and calcined, | do |
| " not ground or calcined, | Free |
| Portable Hand Printing Presses, | 17½ per cent |
| Printed, Lithographed or Copper-plate Bills, Bill-heads, and Advertising Pamphlets, | do |
| Poultry, | 10 per cent |
| Plated Ware, | Free |
| Platers' Leaf, | 17½ per cent |
| Plush for Hatters, used for Gloves, | 10 per cent |
| Porter in bottles, | 10 per cent. and 7 cts. per gal |
| Porter in casks, | 10 per cent. and 5 cts per gal |
| Pig Iron, Pig Lead, and Pig Copper, | Free |
| Pitch and Tar, | Free |
| Philosophical Instruments and Apparatus, including globes, when specially imported for the use of Colleges and Scientific and Literary Societies, | Free |
| Plants, Shrubs and Trees, | 10 per cent |
| Plank and Sawed Lumber, of Mahogany, Rosewood, Walnut, Chestnut, Cherry, and pitch pine, | Free |
| Plank and Sawed Lumber of all kinds, except Walnut, Mahogany, Chestnut, Rosewood, Cherry, and pitch pine, | 17½ per cent |
| Printing Ink and Printing Presses, except Portable Hand Printing Presses, | Free |
| Patent Medicines, | 25 per cent |

Grey and White Cottons, Sheeting and Pillow Cottons—

J. H. Cumberland & Co.'s, corner Union and Sydney streets, and corner Gilbert and City Roads

Fancy and Initial Note Paper and Envelopes—

J. H. Cumberland & Co.'s, corner Union and Sydney streets, and corner Gilbert and City Roads.

| | |
|--|-----------------|
| Precipitate of Copper, | Free |
| Provisions for Army or Navy, | Free |
| Prunella, | 10 per cent |
| Puddled Iron Bars, Blooms, and Billets, | 5 per cent |
| Pumps and Pump Gear (Ships), | 5 per cent |
| R | |
| Rags, | Free |
| Railroad Bars and Frogs, | Free |
| Ratan, for Chair Makers and Whip Manufacturers, | Free |
| Red Lead, dry | Free |
| Rennet, | Free |
| Rosin, | Free |
| Rice, | 1 cert per lb |
| Rigging Wire, | Free |
| Rifles, Guns and Fire Arms of all kinds, from Great Britain, | 17½ per cent |
| Roots, Medicinal, in their natural state, | Free |
| Rum (packages 17½ per cent.), | \$1.00 per gal |
| Rye, | Free |
| S | |
| Sandarac and Shellac, (Gums) | Free |
| Sand Paper and Sand Cloth, | 17½ per cent. |
| Sail Cloth or Canvas, for Ships', | 5 per cent |
| Sails, ready made, | 17½ per cent |
| Sal Ammoniac, Sal Soda, Caustic Soda, Silicate of Soda, | Free |
| Soda Ash, and Nitrate of Soda, | Free |
| Salt, | Free |
| Sausage Linings, | 17½ per cent |
| Sewer or Drain Pipes, | 17½ per cent |
| Sea Grass, | Free |
| Scheidam Schnapps, | \$1.50 per gall |
| Seeds, not classed as cereals, | 10 per cent |
| Scrap Iron, | 5 per cent |
| Shawls, | 17½ per cent |
| Sheet German Silver, | Free |
| Ships' Blocks and Patent Bushes for Blocks, | 5 per cent |
| " Binnacle Lamps, | 5 per cent |
| " Shackles—Sheaves, | 5 per cent |
| " Signal Lamps, | 5 per cent |
| " Travelling Trucks, | 5 per cent |
| " Wedges, | 5 per cent |
| " Cables, hemp or grass, | 5 per cent |
| " Wire Rigging, | Free |
| " Cables, iron chain, oyer one half of an inch, shackled | Free |
| or swivelled, or not, | Free |
| " Steering Apparatus, | 5 per cent |
| " Varnish, | 5 per cent |
| Shrubs, | 10 per cent |
| Silks, Satins and Velvets, | 17½ per cent |
| Silk, Woollen, Worsted and Cotton Embroideries, and | 17½ per cent |
| Tambour Work, | do |
| Silk Twist and Machine Twist, | 10 per cent |
| Silver and Gold Cloth, | 17½ per cent |
| Skins, undressed, | Free |
| Silver Plated Ware, | 17½ per cent |
| Slate, | Free |
| Silver Coin, United States, | 17 per cent |
| Slotted Tapes, for the manufacture of Hoop Skirts, | Free |
| Small Wares, | 17½ per cent |

Spencer's Vesuvian Liniment, for Rheumatism.

Grey and White Cottons, Sheeting and Pillow Cottons—

H. L. Spencer, Medical Warehouse, St. John.

| | |
|---|--|
| Snuff, | 12½ ct. ad val. & 25c per lb |
| Soap, common, | 1c per lb |
| Soap, Perfumed and Fancy, | 25 per cent. |
| Soda Ash, | Free |
| " Caustic, | Free |
| " Nitrate of | Free |
| " Silicate of | Free |
| " Bi-carbonate of | 17½ per cent |
| Sole and Upper Leather, | 10 per cent |
| Spelter or Zinc in sheet, | Free |
| Spelter in block or pig, | Free |
| Specimens of Natural History, Mineralogy, Botany, or Sculpture, | Free |
| Spices, ground, including ginger, pimento and pepper, | 25 per cent |
| Spices, unground, including ginger, pimento and pepper, | 17½ per cent |
| Spikes and Nails, composition, | Free |
| Spirits and Strong Waters, including Spirits of Wine and Alcohol, (packages 17½ per cent) | \$1.00 per gal |
| Spirits and Strong Waters, either being Sweetened or Mixed, the strength of which cannot be ascertained by Sykes' Hydrometer, | \$1.50 per gal |
| Spirits of Turpentine, | 17½ per cent |
| Starch, | 2c per lb |
| Stone, unwrought, | Free |
| Stationery, | 17½ per cent |
| Steel, wrought or cast, in bars and rods, | Free |
| Steel Wire, flat and uncovered, for Crinolines, | 17½ per cent |
| Steel Plates, cut to any form, but not moulded, | Free |
| Steel Chairs, | Free |
| Stereotype Blocks, for printing purposes, | Free |
| Steamboat and Mill Shafts, in Cranks, forged in the rough, | Free |
| Steam Fire Engines, | 17½ per cent |
| Straw, | 10 per cent |
| Stone unwrought, and Lithographic Stone, | Free |
| Straw, Tuscan, Grass and Fancy Plaits, | Free |
| Statues of Marble, Bronze, or Alabaster, natural size, | Free |
| Sulphur, in roll or flour, | Free |
| Shell, manufactured, | 17½ per cent |
| Sheep, | 10 per cent |
| Senna, | 17½ per cent |
| Sugar, above No. 13 Dutch standard, | 25 per cent and 1c per lb |
| Sugar, all sugar equal to No. 9 and not above No. 13, Dutch Standard, | 25 per cent. and ¾c per lb |
| Sugar, below No. 9, Dutch Standard, | 25 per cent. ad val. 4c per lb. |
| Sugar—Candy, brown or white, and Confectionery, | 25 per cent. ad valorem, and 1 cent per lb |
| Syrup of Sugar or Sugar Cane, Cane Juice, Syrup of Molasses, or of Sorghum, Melado, Concentrated Melado, or concentrated Molasses, 25 per cent. ad valorem, and | ¾ of 1c per lb |
| Swine, | 10 per cent |

T

| | |
|---------------------------|--------------|
| Tar, | Free |
| Tampico, white and black, | Free |
| Tallow, | 1c per lb |
| Tea—Black, | 3 cts per lb |
| " Green, including Japan, | 4 cts per lb |
| Teasels, | Free |

For Particulars see Advertisement on page 16.

Coburgs, Dress Stuffs, Lustres, Merinos, &c.

J. H. Cumberland & Co., corner Union and Sydney streets, and corner Gilbert and City Roads.

1876.]

TARIFF CUSTOMS DUTIES.

113

| | |
|---|--------------|
| Thread and other articles embroidered with gold, or for embroidery, | 17½ per cent |
| Thread Lace and Insertions, | do |
| Tiles, drain, for agricultural purposes, | Free |
| Tin, granulated or bar, | Free |
| Tin, and Zinc, or Spelter, in block or pig, | Free |
| Tin Clasps, Slides and Spangles for manufacturing Hoop Skirts, | Free |
| Tinctures, containing Spirits. | 1.50 per gal |
| Tin Plates, | 5 per cent |
| Thibet Hair, unmanufactured, | Free |
| Tobacco, manufactured, except Cigars, 12½ per cent. and 25c per lb | |
| Tobacco, unmanufactured, (Leaf) | Free |
| Tow, undressed, | Free |
| Toys, | 17½ per cent |
| Trees, Plants and Shrubs, | 10 per cent |
| Trenails and Wedges—Ships' | Free |
| Tubes and Piping, of Copper, Brass or Iron, when drawn, | Free |
| Turpentine, other than Spirits of | Free |
| Type, printing, | 5 per cent |

V

| | |
|--|--------------|
| Varnish, bright and black, when used for ships or vessels only, | 5 per cent |
| Varnish, other than bright and black, | 17½ per cent |
| Vencering of wood or ivory, | Free |
| Vegetables used chiefly in dyeing, | Free |
| “ Culinary, | 10 per cent |
| “ Fibres (when used for manufact'g purposes), | Free |
| Vehicles of travellers (except those of hawkers and circus troops) on compliance with regulations, | Free |
| Vegetables, Fish and Meats, preserved | 17½ per cent |
| Vinegar, | 10c per gal |
| Vitriol, blue, | Free |

W

| | |
|--|--------------|
| Walnuts, Dried Fruits, | 17½ per cent |
| Weaving and Tram Silk, and Weaving or Tram Cotton, for making Elastic Webbing and Crinoline Thread for covering Crinoline Wire, | Free |
| Whale Oil, in the casks from on ship board, and in the condition in which it was first landed, | Free |
| Wheat, | Free |
| Whiting or Whitening, | Free |
| White Lead, dry, and White Zinc, | Free |
| Wire (brass or copper, round or flat), | Free |
| Wire, iron | 5 per cent |
| Wines of all kinds, including Ginger, Orange, Lemon, Gooseberry, Strawberry, Raspberry, Elder and Currant Wines, containing less than 20 per cent. of alcohol, and not worth more than 40c. per gallon, (5 quart and 10 pint bottles to be held to contain a gallon) | 30c per gal |

J. H. Cumberland & Co., corner Union and Sydney streets, and corner Gilbert and City Roads.

For Horses, use Spencer's Vesuvian Liniment.

| | |
|--|---------------------------------|
| Wines, all other, except sparkling, imported in wood, . . . | 60c. per gal |
| Wines, imported in bottles, except sparkling wines (5 quart and 10 pint bottles to be held to contain a gallon), . . . | per dozen quart bottles, \$1.50 |
| Wines, sparkling (5 quarts, &c.) . . . | per dozen, 3.00 |
| Wines, do. do, . . . | per gallon, 1.25 |
| Willow (for basket makers' use), . . . | Free |
| Wood of all kinds, wholly unmanufactured, . . . | Free |
| Woods, unmanufactured, when chiefly used in dyeing, . . . | Free |
| Wood, manufactured, not elsewhere specified, . . . | 17½ per cent |
| Wool, . . . | Free |
| Woollens, . . . | 17½ per cent |
| Woollen Netting, for india rubber shoes and gloves, . . . | 10 per cent |
| Writing Desks, Fancy and Ornamental Cases and Boxes, and other Fancy Goods, . . . | 17½ per cent |

Y

| | |
|---|------|
| Yellow Metal, in bars or bolts, and Yellow Metal Sheathing, . . . | Free |
|---|------|

Z

| | |
|---|------|
| Zinc or Spelter, in blocks or pigs, . . . | Free |
| Zinc or Spelter, in sheets, . . . | Free |
| Zinc, white, dry, . . . | Free |

Packages and cases in which Goods are imported, being the ordinary or usual packages in which Goods are packed for exportation, according to the general custom and usage of trade, . . . Free

The two following provisions are found in the Customs Act of 1871 :—
The Governor in Council may, from time to time, transfer to the list of goods which may be imported into Canada free of duty, any or all articles (whether natural articles or products of manufactures), used as materials in Canadian manufactures; and any such materials mentioned in any Order in Council in that behalf, shall be free of duties of Customs from the time therein appointed for that purpose.

The Governor in Council may authorise the admission, free of duty, of any machinery to be used in any Canadian manufactory, on satisfactory evidence that like machinery is not then manufactured in Canada.

TABLE OF PROHIBITIONS.

The following articles shall be prohibited to be imported under a penalty of two hundred dollars together with a forfeiture of the parcel or package of goods in which the same may be found, viz. :

Books, Drawings, Paintings, Prints, and Photographs of an immoral or indecent character.
Coin, base and counterfeit.

THE FOLLOWING

Under Regulations and Restrictions to be prescribed by the Minister of Customs.

Carriages of travellers, and carriages laden with merchandize, and not to include circus troops and hawkers.

Locomotive and Railway passenger baggage and freight cars, running upon any line of road crossing the frontier, so long as Canadian locomotives and cars are admitted free under similar circumstances in the United States.

Menageries, horses, cattle, carriages, and harnesses of.

Travellers' baggage.

Spencer's Aniline Dyes--Best in use.

Hosiery, Gloves, Cloths, Tweeds, Shirts, and Underclothing

[1876.]

1876.]

EXCISE DUTIES.

115

THE FOLLOWING GOODS,

When the produce and growth of any of the B. N. A. Provinces, may be imported free of duty, subject to alteration or regulation, by proclamation, of the Governor in Council, viz. :—

Animals of all kinds; Fresh, Smoked and Salted Meats; Green and Dried Fruits; Fish of all kinds; Products of Fish, and of all other creatures living in the water; Poultry; Butter, Cheese, Lard, Tallow; Timber and lumber of all kinds, round, hewed, but not otherwise manufactured in whole or in part; Fish Oil; Gypsum, ground or unground; Hay, Straw, Seeds of all kinds; Vegetables (including potatoes and other roots); Plants, Trees and Shrubs.

EXCISE DUTIES.

| | |
|---|----------------------|
| Spirits, of the proof of Sykes' Hydrometer per gal., (imp.), | \$0.30 |
| Malt, | per lb., 0.01 |
| Snuff, ground dry, | per lb., 0.40 |
| Tobacco—Canadian Twist, <i>Tabac blanc entorquette</i> , | per lb., 0.07 |
| Fine Cut, | per lb., 0.20 |
| Cavendish, Plug, Twist, and all other manufactured Tobacco, not before described, | per lb., 0.20 |
| Cigars (subject to an abatement or allowance for moisture in calculating the weight for duty, to be fixed by order in Council), | per lb., 40 cts. |
| Petroleum and Coal Oil, | per gallon, 0.06 |
| Any fermented beverage made in imitation of beer or malt liquor, and brewed in whole or in part from any other substance than malt, | per gallon, 0.03 1/4 |
| Vinegar, | " (imp.) 0.3 1/2 |

LICENSE FEES.

| | |
|---|-------|
| For a license for distilling and rectifying, or either, by any process, | \$250 |
| * For a first class license for malting, | 200 |
| * " a second class " " " | 150 |
| * " a third class " " " | 100 |
| For a license for brewing, | 50 |
| For a license for manufacturing tobacco, | 50 |

* Provided the Governor in Council may so direct.

TABLE OF STAMP DUTIES.

Stamps required on Notes, Drafts, or Bill of Exchange, executed singly :—

| | |
|-----------------------------|---------|
| Under \$25, | Free |
| For \$25, | 1 cent |
| " \$50 and over \$25, | 2 cents |
| For \$100 and over \$50, | 3 cents |
| " each additional \$100, | 3 cents |
| " each " fraction of \$100, | 3 cents |

On Drafts or Bills of Exchange in duplicate :—

| | |
|--------------------------|---------|
| For \$100, | 2 cents |
| " each additional \$100, | 2 cents |
| " " " fraction of \$100, | 2 cents |

On Drafts or Bills of Exchange in more parts than two :—

| | |
|--------------------------------------|--------|
| For every \$100, | 1 cent |
| " each additional \$100, | 1 cent |
| " each additional fraction of \$100, | 1 cent |

J. H. Cumberland & Co., corner Union and Sydney streets, and corner Gilbert and City Roads.

Hosiery, Gloves, Cloths, Tweeds, Shirts, and Underclothing

Spencer's Vesuvian Liniment—the sure Cure.

Interest made payable at the maturity of any Bill, &c., shall be counted as part of the principal sum.

Stamps must be cancelled at the time of affixing the same, by writing or stamping thereon the date.

The stamps for Notes, &c., to be affixed by the maker or drawer; and in case of any draft or Bill of Exchange drawn out of the Dominion, by the acceptor or first drawer.

HOSPITALS AND ASYLUMS.

MARINE HOSPITAL,

For the Relief of Sick and Disabled Seamen, in St. John.

Commissioners, John Ward, John Wishart and Charles McLauchlan, Esquires; Secretary and Treasurer, Charles Ward; Physician, LeBaron Botsford, M. D.; Steward, Milton Barnes.

GENERAL PUBLIC HOSPITAL.

Commissioners—William Bayard, Esq., M. D., President; W. H. A. Keans, Esq., Vice-President; Robert W. Crookshank, Esq., Treasurer; John McLauchlan, and M. W. Maher, Esquires; E. L. Barteaux, M. D., Secretary, and Resident Physician and Superintendent; Mrs. Higgins, Matron.

PROVINCIAL LUNATIC ASYLUM.

Commissioners, Hon. William M. Kelly, Hon. Benj. R. Stevenson, Hon. Attorney General, Hon. Provincial Secretary, Hon. W. E. Perley, and Hon. Edward Willis; Secretary, Robert W. Crookshank, Esq.; Chaplain, Rev. William Scovil; Superintendent, J. T. Steeves, M. E.; Supervisor, Book and Storekeeper, R. Graham.

WIGGINS' ORPHAN ASYLUM.

Rev. William Scovil, President; James U. Thomas, Secretary and Treasurer; Governors—F. A. Wiggins, George C. Wiggins, Henry W. Frith, B. Robinson, J. W. Weldon, Charles Merritt, Rev. William Armstrong, and J. D. Lewin.

SAINT JOHN PENITENTIARY.

This Institution is under the jurisdiction of the Minister of Justice for the Dominion, and supervision of three special Directors of Dominion Penitentiaries; C. Ketchum, Warden; Geo. L. Foster, Accountant.

BOARD OF HEALTH,

For the City and County of Saint John.

William Bayard, M. D.; Hon. Charles Watters, George V. Nowlin, James Flewelling, and John McLauchlan, Esquires; R. W. Thorne, Clerk.

VISITING PHYSICIAN, PORT OF ST. JOHN.

W. S. Harding, Esquire, M. D.

SAINT JOHN MUSIC UNION.—President, W. H. Hall; Vice-President, A. B. Smalley; Secretary, C. H. Flewelling; Treasurer, W. H. Hall. Committee of Management—W. H. Hall, T. H. Hall, Thos. Patton, A. B. Smalley, Miss S. Longmaid, Miss C. Fairbanks, Miss G. Robinson, Miss A. B. Wetmore. Pianist, Miss M. A. Underhill. Conductor, T. H. Hall.

Try Spencer's Arnica Court Plaster.

Orders from the Country will receive our best attention—

CONSULS AND CONSULAR AGENTS.

General Darius B. Warner, United States Consul at the Port of Saint John and dependencies.

United States Consular Agents.---Geo. McSorley, Saint George; Chas. H. Clerke, Saint Stephen; Edward Lorimer, Saint Andrews; Spafford Barker, Fredericton; R. R. Call, Newcastle, Mir.; G. F. Hoben, McAdam Junction.

A. C. O. Trentowsky, Esquire, Consul for North German Confederation. J. Walter Scammell, Vice Consul, Chili and Peru.

Charles S. Theal, Prussian Consular Agent, Shediac.

George Curvill, Esquire, Vice Consul for France, Saint John.

Henry Jaek, Esquire, Vice Consul for Spain, at Saint John, N. B.

N. P. Greathead, Esquire, Consular Agent for Spain, at St. Andrews.

Daniel Brown, Esquire, do do St. Stephen.

William Glasgow, Argentine Republic Consul.

John W. Cullip, Vice Consul, Saint John, Sweden and Norway.

Richard Hutcheson, do, Miramichi, do do.

T. E. Gilbert Tisdale, Esq., Vice Consul Kingdom of Netherlands, Port of Saint John.

Allen McLean, Esq., Superintendent Marine and Mercantile Department and Board of Trade, England, G. B.

George H. Mullin, Commissioner for taking Affidavits, Acknowledgments, Depositions, &c., for the Province of New Brunswick. Office—11, Pemberton Square, Boston, Mass.

John P. Bell, of Boston, State of Massachusetts, Esquire, to be a Commissioner for taking Affidavits, &c., in said State for use in New Brunswick, under Act 27 Vict., cap. 40.

James S. Hunter, of Montreal, Esquire, to be a Commissioner for taking Affidavits, &c., in the Province of Quebec for use in New Brunswick, under Act 27 Vict., cap. 40.

The Ancient and Honorable Fraternity of Free and Accepted Masons.

OFFICERS OF THE M. W. GRAND LODGE.

- M. W. Grand Master, Robert T. Clinch. W. G. Pursuivant, Freeman W. Wisdom.
E. W. D. G. Master, Wm. F. Dibblee. W. G. Steward, Chas. McLaughlan, Jr.
E. W. Sen. G. Warden, G. H. Flewelling. do. James Gordon Forbes.
R. W. Jun. G. Warden, David Main. do. George Kilnapp.
V. W. G. Chap., Rev. Francis Partridge. do. Samuel Edgett.
V. W. Wm. H. A. Keans, G. Treasurer. do. John C. Leonard.
V. W. Wm. F. Bunting, G. Secretary. do. William A. Tweedale.
W. Senior G. Deacon, Jas. McNichol, Jr. do. Robert A. Stuart.
W. Junior G. Deacon, Chas. F. Bourne. do. William Knaughnessy.
W. G. Dir. Ceremonies, T. N. Robertson. do. Ernest Hutchinson.
W. Asst. G. D. Ceremonies, E. A. Record. do. George L. Taylor.
W. G. Sword Bearer, E. L. Wetmore. do. Edwin M. Wetmore.
W. G. Standard Bearer, Robt. Gilmour. do. Henry A. Johnston.
W. Grand Organist, Henry Card. W. Grand Tyler, Dingee Scribner.

The Annual Communication is held in the Masonic Hall, City of Saint John, on the Fourth Wednesday in September.

Board of General Purposes.—Robert T. Clinch, Grand Master; B. Lester Peters, Past Grand Master; William Wedderburn, Past Grand Master; John V.

H. B. Smith, 14 King street, Saint John, N. B.

J. H. Cumberland & Co., corner Union and Sydney streets, and corner Gilbert and City Roads.

Lame Back Cured by Spencer's Vesuvian Liniment.

Orders from the Country will receive our best attention.

[1876. e count- y writing ver; and nion, by John. uchlan, LeBaron F. H. A. easurer; D., k, M. D., Higgins, on, Hon. ley, and ; Chap-; Super- ary and enry W. m Arm- Justice f Domi- bstant. Nowlin, e, Clerk. esident, t. Hall- ton, A. binson, ctor, T.

Ellis, Past Grand Master; Robert Gowan, Past Grand Master; Wm. F. Dibblee, Deputy Grand Master; G. Hindson Flewelling, Senior Grand Warden; David Main, Junior Grand Warden; William F. Bunting, Grand Secretary; Robert Marshall, Past D. G. M.; Edward Willis, Past D. G. M.; Benjamin Stevenson, Past S. G. W.; Wm. H. A. Keens, P. S. G. W.; James McNichol, jun., Senior Grand Deacon; Henry Duffell, Past G. Pursuivant; T. Nisbet Robertson, G. D. Ceremonies; J. Alfred Clark, P. M. Lodge No. 8; John Mullin, Past Grand Standard Bearer; W. Alexander Burchill, Past S. G. Deacon

LODGES.

Ablien Lodge, No. 1.—Meets first Friday in each month, at the Masonic Hall, Saint John. James Adam, W. M.; T. Nisbet Robertson, Secretary.

St. John's Lodge, No. 2.—Meets first Tuesday in each month, at the Masonic Hall, Saint John. William M. Searns, W. M.; Thomas Stothart, Secretary.

Hibernia Lodge, No. 3.—Meets second Tuesday in each month, at the Masonic Hall, Saint John. A. J. Stewart, W. M.; John Cochran, Secretary.

Sussex Lodge, No. 4.—Meets Thursday, on or after each full moon, at Dorchester. ———, W. M.; Alfred E. Oulton, Secretary.

St. Mark's Lodge, No. 5.—Meets first Thursday in each month, at Saint Andrews. Jas. McKinney, W. M.; George F. Stiekney, Secretary.

Solomon's Lodge, No. 6.—Meets second Tuesday in each month at Fredericton. Alfred F. Street, W. M.; Adolphus G. Beckwith, Secretary.

Sussex Lodge, No. 7.—Meets first Wednesday in each month, at Saint Stephen. Samuel Wheelock, W. M.; George F. Plnder, Secretary.

Carleton Union Lodge, No. 8.—Meets first Thursday in each month, at the Masonic Hall, Carleton. John C. Leonard, W. M.; Geo. McKilligan, Secretary.

Midian Lodge, No. 9.—Meets second Tuesday in each month, at Clifton, King's County. Rev. D. I. Wetmore, W. M.; David P. Wetmore, Secretary.

Union Lodge of Portland, No. 10.—Meets third Thursday in each month, at the Masonic Hall, St. John. Samuel Edgett, W. M.; Chas. Hillman, Secretary.

Woodstock Lodge, No. 11.—Meets first Wednesday in each month, at Woodstock. Wm. F. Dibblee, W. M.; Isaiah J. McCoy, Secretary.

St. George Lodge, No. 12.—Meets first Tuesday in each month, at Saint George. Charles McGee, W. M.; L. B. Messenett, Secretary.

Corinthian Lodge, No. 13.—Meets second Wednesday in each month, at Hampton Station. Henry Hallett, W. M.; George L. Taylor, Secretary.

Alley Lodge, No. 14.—Meets first Thursday in each month, at Upper Mills, Saint Stephen. David U. Porter, W. M.; Jason C. Davis, Secretary.

Howard Lodge, No. 15.—Meets first Tuesday in each month, at Hillsborough. John A. Beatty, W. M.; William S. Gross, Secretary.

Lodge Saint Andrew, No. 16.—Meets Monday on or after each full Moon, at Richibucto. William Brown, W. M.; Thomas W. Bliss, Secretary.

Northumberland Lodge, No. 17.—Meets second Tuesday in each month, at Newcastle. Charles F. Bourne, W. M.; Daniel McGrum, Secretary.

Miranichi Lodge, No. 18.—Meets third Tuesday in each month, at Chatham. James N. Fraser, W. M.; Wm. B. Howard, Secretary.

Leinster Lodge, No. 19.—Meets second Friday in each month, at the Masonic Hall, Saint John. William A. Tweedale, W. M.; Charles H. Johnston, Secretary.

Salisbury Lodge, No. 20.—Meets first Tuesday in each month, at Salisbury. C. E. Flewelling, W. M.; S. S. Colpitts, Secretary.

Zion Lodge, No. 21.—Meets first Wednesday in each month, at Sussex, King's County. William A. Henderson, W. M.; Henry A. White, Secretary.

New Brunswick Lodge, No. 22.—Meets second Thursday in each month, at the Masonic Hall, St. John. David Dearness, W. M.; Wm. G. Matthewson, Secretary.

Keith Lodge, No. 23.—Meets first Thursday in each month, at Moncton. Edwin A. Record, W. M.; Steadman Crandall, Secretary.

Zetland Lodge, No. 24.—Meets third Wednesday in each month, at Shediac. Bouen Smith, W. M.; D. R. B. White, Secretary.

Rostigouche Lodge, No. 25.—Meets Tuesday on or after each full moon, at Dalhousie. George Moffatt, W. M.; James Moffatt, Secretary.

Victoria Lodge, No. 26.—Meets second Thursday in each month at Milltown. John W. Clelland, W. M.; Thomas J. Robinson, Secretary.

Saint John Lodge, No. 27.—Meets Thursday on or after each full moon, at Bathurst. John Ferguson, jun., W. M.; Thomas K. McGinn, Secretary.

Lebanon Lodge, No. 28.—Meets second Monday in each month, at Sackville. Willard Hutchinson, W. M.; William Morice, Secretary.

J. H. Cumberland & Co., corner Union and Sydney streets, and corner Gilbert and City Roads.

Hosiery, Gloves, Cloths, Tweeds, Shirts, and Underclothing—

Saint Andrew's Lodge, No. 29.—Meets first Thursday in each month, at Fredericton. James Boone, W. M.; Wm. Lockhart, Secretary.

Saint Martins' Lodge, No. 30.—Meets first Monday in each month, at St. Martins, St. John County. Robert Gillmore, W. M.; David A. Moore, Secretary.

Carleton R. A. Chapter, No. 17. Registry of Scotland.—Meets third Wednesday in each month, at the Masonic Hall, Saint John. T. Amos Godsoe, Principal Z.; T. Nisbet Robertson, Scribe E.

New Brunswick R. A. Chapter.—Meets on the first Thursday in each month, at the Masonic Hall, Saint John. Henry Duffell, Principal Z.; David S. Stewart, Scribe E.

Union R. A. Chapter No. 54—Registry of Scotland.—Meets on the fourth Tuesday in each month, at the Masonic Hall, Carleton. J. Henry Leonard, Principal Z.; Charles Ketchum, Scribe E.

Fredericton R. A. Chapter.—Meets on the third Wednesday in each month, at Fredericton.

Mount Lebanon R. A. Chapter.—Meets on the third Wednesday in each month, at Clitham.

Saint Stephen R. A. Chapter.—Meets on the second Wednesday in each month, at Saint Stephen.

Botsford R. A. Chapter.—Meets on the third Monday in each month at Moncton.

Encampment of Saint John, Religious and Military Order of the Temple.—Meets on the second Wednesday in each month, at the Masonic Hall, Saint John. J. Gordon Forbes, M. E. C.; T. Nisbet Robertson, Secretary.

Union DeMolay Encampment K. T. & K. M.—Meets on the fourth Thursday in each month, at the Masonic Hall, Saint John. Dr. Joseph C. Hatheway, 32°, Commander; _____, Registrar.

Grand Council of Royal and Select Masters.—Meets annually in August, at the Masonic Hall, Saint John. D. R. Munro, M. P. Grand Master; A. D. Goodwin, Grand Recorder.

New Brunswick Council Royal and Select Masters.—Meets on the fourth Friday in February, May, August, and November, at the Masonic Hall, Saint John.—Henry Duffell, Master; Peter Campbell, Recorder.

Carleton Council Royal and Select Masters.—Meets at the Masonic Hall, Carleton.—John V. Ellis, Master; Andrew F. Andrews, Recorder.

McLeod Moore Conclave, No. 13, of the Imperial, Ecclesiastical, and Military Order of Knights of the Red Cross of Rome and Constantinic. Robert Marshall, 33°, Inspector General for the Province of New Brunswick; Dr. J. C. Hatheway, 33°, Sovereign; _____, Registrar. Meets at the Masonic Hall, St. John, on the fourth Thursday in each month.

The Union De-Molay Sanctuary of Knights of the H. S. Registry of England. Dr. J. C. Hatheway, 32°, Sov.; _____, Registrar.

Provincial Grand Lodge of the Royal Order of Scotland—Meets first Wednesday in February, May, August, and November, at the Masonic Hall, Saint John.—B. Lester Peters, Provincial Grand Master; T. Nisbet Robertson, Provincial Grand Secretary.

Chapter of Rose Croix, 18°, of New Brunswick, on the Registry of the Supreme Council of Canada of the 33° and last degree of the Ancient and Accepted Scottish Rite. Meets at the Masonic Hall, Saint John, on the first Wednesday in February, May, August, and November. Robert T. Clah, 32°, M. W. S.; T. Nisbet Robertson, 30°, Secretary.

Consistory of K. T. II.: of New Brunswick, on the Registry of the Supreme Council of Canada of the 33° and last degree of the Ancient and Accepted Scottish Rite. Meets at the Masonic Hall, Saint John on the first Wednesday in February, May, August, and November. Robert T. Clah, 32°, Grand Commander; T. Nisbet Robertson, 30°, Grand Secretary.

The Moore Chapter of Sov. P. of Rose Croix II. R. D. M. 18°, Registry of Canada. Meets at Masonic Hall, Saint John, every fourth Friday in January, April, July, and October. W. H. Thorne, 33°, M. W. S.; Wm. J. Logan, 32°, Registrar.

Harrington Sovereign Consistory, 32°, S. P. R. S., on the Registry of the S. C. of Canada. Meets at Masonic Hall, Saint John, in January, April, July, and October. _____, Commander; A. D. Goodwin, 32°, Registrar.

Supreme Council (under England) for New Brunswick.—Robert Marshall, 33°.

Representatives for Supreme Council (A. and A. Rite), England.—D. R. Munro, 33°, S. G. I. G.; James Domville, 33°, S. G. I. G.; H. W. Chisholm, 33°, S. G. I. G. Dr. J. C. Hatheway, 32°, Grand Superintendent Royal Arch Masonry New Brunswick—for Canada.

INDEPENDENT ORDER ODD FELLOWS.

OFFICERS OF THE R. W. GRAND LODGE OF THE LOWER PROVINCES OF B. N. A.

Robert Hoekin, Pictou, M. W. G. M. Gilbert Murdoch, Saint John, R. W. D. G. M. W. Williams, Halifax, R. W. G. W. W. Kilby Dimock, Halifax, R. W. G. Secretary-Treasurer. John Pringle, Pictou, W. G. Chaplain. Harris VanBlarcom, Annapolis, W. G. M. L. M. Leadley, Dartmouth, W. G. Con. Robert Willis, Pictou, W. G. Guard. P. McG. Chisholm, New Glasgow, W. G. Herald. R. Radford Barnes and W. Kilby Dimock, Grand Representatives.

NEW BRUNSWICK LODGES, I. O. O. F.

Pioneer Lodge, No. 9, meets at Odd Fellows Hall, No. 95 Germain Street, Saint John, N. B., every Friday evening, at 8 o'clock.

Beacon Lodge, No. 12, meets at Odd Fellows Hall, Saint John, N. B., every Tuesday evening, at 8 o'clock.

Victoria Lodge, No. 13, Fredericton, N. B. Night of meeting, Monday, at 8.30 o'clock.

Peerless Lodge, No. 19, meets at Odd Fellows Hall, Saint John, N. B., on Wednesday evening.

Milicite Encampment, No. 11, meets at Odd Fellows Hall, Germain Street, Saint John, N. B., every second Thursday in each month.

The next Annual Communication of the R. W. Grand Lodge, L. P. B. N. A., will be held at Fredericton, N. B., on the second Tuesday in August, 1875.

KNIGHTS OF PYTHIAS.

New Brunswick Lodge, No. 1, Knights of Pythias, meet every Tuesday evening at 8 o'clock, in their Hall, Academy of Music, Saint John, N. B. Thomas Walker, M. D., D. S. C. for New Brunswick and Nova Scotia.

Union Lodge, No. 2, Knights of Pythias, meet every Monday evening, at 8 o'clock, in the Knights of Pythias Hall, Academy of Music.

Westmorland Lodge, No. 3, Knights of Pythias, meet every Tuesday evening, at Moncton.

Frontier Lodge, No. 4, Knights of Pythias, meet every Wednesday evening, at Saint Stephen.

Loyal Orange Institution of New Brunswick.

MOST WORSHIPFUL GRAND LODGE OF BRITISH AMERICA.

M. W. G. Master—Mackenzie Bowell, Esq., M. L. C., Ontario. Deputy Grand Masters—Hon. J. A. Beckwith, M. L. C., New Brunswick; Joshua Beadner, J. P., Quebec. Grand Chaplain—; Grand Secretary—Thomas Keyes, Esq., Ontario. Grand Treasurer—Wm. Anderson, Esq., Ontario. Grand Lecturer—; Grand Director of Ceremonies—Wm. White, Esq., Ontario.

RIGHT WORSHIPFUL GRAND LODGE OF NEW BRUNSWICK.

R. W. Grand Master—Hon. J. A. Beckwith, M. P., Fredericton. Deputy Grand Masters—M. McMonagle, St. Stephen; J. H. W. Scott, Gagetown; Grand Chaplain—Rev. Wm. W. Percival, St. David. Grand Treasurer—S. Devenne, Portland. Grand Secretary—A. G. Blakslee, St. John. Deputy Grand Secretary—W. A. Livingston, Fredericton. Grand Lecturer—W. H. Anderson, Fredericton. Grand Director of Ceremonies—W. S. Robinson.

Sunday School Libraries, and other Requisites—

Patent Medicines at Wholesale—H. I. Spencer, Saint John.

Stores open until 9 P. M.—Call and examine our Stock—

J. H. Cumberland & Co., Corner Union and Sydney sts., and corner Gilbert and City Roads.

St. JOHN COUNTY LODGE.—James Elliott, County Master.
 St. JOHN DISTRICT LODGE, No. 1—(*City of St. John*)—W. King, Worthy District Master.
 St. JOHN DISTRICT LODGE, No. 2—(*Portland*)—Edwin C. Moran, W. D. Master.
 St. JOHN DISTRICT LODGE, No. 3—(*Lancaster*)—W. Roxborough, W. D. Master.
 VERNER LODGE, No. 1—(*City*)—S. Devenne, Sec., W. M.; Jas. S. Orr, Secretary. First Tuesday.
 ELDON LODGE, No. 2—(*City*)—B. Mitchell, W. M.; S. D. Crawford, Secretary. Second and Fourth Tuesday.
 YORK LODGE, No. 3—(*City*)—J. McKelvey, W. M.; G. T. Knollin, Secretary. First Thursday.
 GUARDIAN LODGE, No. 5—(*Lancaster*)—George Rose, W. M.; Edward Clinch, Secretary. First Saturday.
 VICTORIA LODGE, No. 6—(*Simonds*)—W. Stephenson, W. M.; R. McBrien, Secretary. Second Wednesday.
 ENNISKILLEN LODGE, No. 7—(*City*)—M. Wallace, W. M.; A. W. Raymond, Secretary. Third Friday.
 CARLETON TRUE BLUE LODGE, No. 11—(*City*)—John Nixon, W. M.; Samuel Mosher, Secretary. Third Tuesday.
 WILMOT LODGE, No. 16—(*St. Martins*)—W. Black, W. M.; D. Floyd, Secretary. First Friday.
 WELLINGTON LODGE, No. 21—(*Portland*)—J. A. Kane, W. M.; J. Brown, Secretary. Last Monday.
 JOHNSTON LODGE, No. 24—(*City*)—R. Wills, W. M.; Jas. Doherty, Secretary. First and Third Monday.
 HAVELOCK LODGE, No. 27—(*Portland*)—Samuel McCord, W. M.; John Armour, Secretary. Second Tuesday.
 MOUNT PURPLE LODGE, No. 29—(*Lancaster*)—H. Galbraith, W. M.; John Galbraith, Secretary. First Friday.
 LORNE LODGE, 39—(*Portland*)—John Burchill, W. M.; W. H. Armstrong, Secretary.
 IMMANUEL LODGE, No. 60—(*Lancaster*)—W. Roxborough, W. M.; _____, Secretary.
 DOMINION LODGE, No. 141—(*Portland*)—Thos. Scott, W. M.; Thomas Ramsay, Secretary. First Wednesday.
 BLISSVILLE LODGE, No. 145—(*Blissville, Sunbury*)—D. S. Duplisea, W. M.; Daniel McIntyre, Secretary. First Monday.
 CLONES' LODGE, No. 146—(*Petersville, Queen's*)—George Montgomery, W. M.; George Irvin, Secretary. First Monday.
 CHIPMAN VOLUNTEERS, No. 150—(*Chipman, Queen's*)—A. D. McPhee, W. M.; Charles E. Polley, Secretary. First Wednesday.
 QUEEN'S PRECEPTORY, No. 62, R. B. K. C. I.—(*St. John*)—John A. Kane, W. M.; J. Edward N. Holder, Registrar. Last Thursday.
 There are a large number of Lodges, besides the above, on the Registry of New Brunswick, of various intermediate numbers.

INDEPENDENT ORDER OF GOOD TEMPLARS.

WORTHY GRAND LODGE OF NEW BRUNSWICK—OFFICERS 1875-6.
 John Meahan, G. W. C. T.; John Beamish, G. W. Coun.; Louis J. Eamsbridge, G. W. V. T.; John Thompson, G. W. Secretary; Dudgeon Duffy, G. W. Treasurer; G. W. Brown, G. W. Chaplain; R. Bartlett, G. W. Marshal; James Gibbs, G. W. Guard; Charles Sulis, G. W. Sentinel; William Cameron, G. W. A. Secretary; Charles Hill, G. W. Messenger; R. Bartlett, General Superintendent of Cold Water Templars.

The next Annual Session will be held at Sackville, N. B., in July 1876.

H. R. Smith, 14 King street, St. John, N. B.

J. H. Cumberland & Co., Corner Union and Sydney sts., and corner Gilbert and City Roads.

Stores open until 9 P. M.—Call and examine our Stock—

Spencer's Aniline Dyes—Best in use.

1876.
 N. A.
 John,
 y Di-
 ctou,
 L. M.
 uard.
 arnes
 main
 . B.,
 nday,
 N. B.,
 rmain
 P. B.
 ay in
 esday
 N. B.
 tia.
 ning,
 esday
 esday
 eputy
 oshua
 Secre-
 nder-
 or of
 eton.
 Scott,
 rand
 e, St.
 rand
 onies

BRITISH TEMPLARS.

MOST WORTHY GRAND LODGE—OFFICERS FOR 1875-6.

- M. W. G. Chief Templar, Prof. George E. Foster, Fredericton, N. B.
- “ Vice, Miss Mary B. McKay, New Glasgow, N. S.
- “ Secretary, Rev. A. M. Phillips, Box 114, Cobourg, Ontario.
- “ Treasurer, J. W. Morrison, Charlottetown, P. E. I.
- “ Lecturer, Rev. T. W. Campbell, Cobourg, Ontario.
- “ Counsellor, Jacob R. Pidgeon, Indiantown, N. B.
- “ Chaplain, Rev. William Ainley, Liverpool, N. S.
- “ Financier, Robert Martin, Sydney, C. B.
- “ Recorder, E. C. Freeze, Fredericton, N. B.
- “ Marshal, Charles Full, Charlottetown, P. E. I.
- “ Dep. Marshal, Miss Augusta M. Harrison, Smith's Crcek, N. B.
- “ Inner Guard, Harry Morton, Hastings, Ontario.
- “ Outer Guard, John H. Sinclair, Goshen, N. S.
- “ Past Chief, D. C. Frazer, New Glasgow, N. S.

The next Annual Session will be held on the last Friday of August, 1876, at the City of London, Ontario.

WORTHY GRAND LODGE NEW BRUNSWICK—OFFICERS 1875-6.

- W. G. Chief Templar, James McKay, M. P. P., Pennfield Ridge, Ch. C.
- “ Vice, S. J. Jenkins, Moncton, Westmorland Co.
- “ Secretary, Robert T. Babbit, Gagetown, Queens Co.
- “ Treasurer, E. C. Freeze, Fredericton, York Co.
- “ Lecturer, W. G. Gaunce, Lecturer, St. Stephen, Charlotte Co.
- “ Counsellor, James Watts, Woodstock, Carleton Co.
- “ Chaplain, Rev. W. H. Beckwith, Gagetown, Queens Co.
- “ Financier, James Thompson, Woodstock, Carleton Co.
- “ Recorder, John Keenan, Steeves' Mountain, Westmorland Co.
- “ Marshal, G. W. Bonnell, Moncton, Westmorland Co.
- “ Deputy Marshal, Miss D. A. McLeod, Woodstock, Carleton Co.
- “ Inner Guard, William Wheelon, Kouchibouguac, Kent Co.
- “ Outer Guard, John R. Murray, Lake George, Carleton Co.
- “ Past Chief, Prof. George E. Foster, Fredericton, York.

The next Annual Session will be held at Moncton, Westmorland Co., in the third week of July, 1876.

PRIMARY LODGES.

Victoria Lodge, No. 1, meets every Wednesday evening at Sussex Corner.

Saint John Lodge, No. 2, meets every Monday evening at the Temperance Hall, King street, Saint John, N. B. Degree meetings 2d Monday of each month.

New Dominion, No. 115, meets every Tuesday evening, in Hamm's Hall, Indiantown.

St. Ann's Lodge, No. 166, meets every Monday evening at Fredericton, York County.

NATIONAL DIVISION SONS OF TEMPERANCE.

F. Marion Bradley, M. W. P., Washington, D. C.; Edward Carswell, M. W. A., Oshawa, Ontario; Samuel W. Hodges, M. W. S., Boston,

Books, Stationery, Periodicals, and Literary Papers—

Patent Medicines at Wholesale—H. L. Spencer, St. John.

J. H. Cumberland & Co., corner Union and Sydney streets, and corner Gilbert and City Roads,

Mass.; William A. Duff, M. W. Treas., Philadelphia; Rev. Stephen Duff, Jun., M. W. Chap., New York City; M. T. Anderson, M. W. Con., Minneapolis, Minn.; Mary E. Studley, M. W. Sent., Cleveland, Ohio.

GRAND DIVISION S. OF T. OF NEW BRUNSWICK.

Chas. A. Everett, G. W. P., Saint John; S. C. W. Chapman, G. W. A., South Rockland; W. W. Dudley, G. Scribe, Saint John; John Rankine, G. Treasurer, Saint John; James Stubbs, G. Conductor, Portland; Robert Bell, G. Chaplain, Sackville; John L. Wilson, G. Sentinel, Saint John; A. G. Blair, P. G. W. P., Fredericton.

OFFICERS OF THE GRAND TEMPLE OF HONOR AND TEMPERANCE OF NEW BRUNSWICK.

S. A. McKenzie, G. W. T., Hampton; J. B. Eagles, G. W. V. T., St. John; T. D. Denham, G. W. R., Saint John; R. J. Lemont, G. W. Treasurer, Hampton; E. H. Jones, G. W. U., Saint John; S. B. Patterson, G. W. G., Saint John; W. C. Whittaker, P. G. W. T., Saint John

Subordinate Temples under the jurisdiction of the Grand Temple.

Dufferin Temple, No. 9, meets every Tuesday evening, at Humphrey's Hall, Paradise Row, Portland

Eureka Temple, No. 10, meets on Friday evening, in the Academy of Music Building, Saint John.

Victoria Temple, No. 2, meets every Tuesday evening, in their Hall, 42 Princess street.

Fountain Temple, No. 4, meets every Monday evening, in their Hall, Hampton, Kings County.

Alexandra Temple, No. 6, meets every Thursday evening, in their Hall, Hamm's Building, Indiantown.

Crystal Fount Temple, No. 8, meets on the 2d Tuesday of each month, in the S. of T. Hall, Salisbury, Westmorland County.

Scotia Temple, No. 2, meets every Thursday evening, in their Hall, Yarmouth, N. S.

Eastern Star Council, No. 1, T. of H. and T., meets on the 2d and 4th Wednesday evenings of each month, in Templars' Hall, 42 Princess street.

Riverside Council, No. 2, meets every Tuesday evening at Hall Alexandra Temple, Indiantown.

Victoria Social Temple, No 1, meets every Friday evening, in Templars' Hall, 42 Princess street.

NEW BRUNSWICK TEMPERANCE AND PROHIBITORY LEAGUE.

OFFICERS FOR 1875-76.

President—Prof. Geo. E. Foster. Vice-Presidents—Saint John, T. B. Smith; Kings County, John Flewwelling; Westmorland, Robert Bell; Albert, Alexander Rodgers; Kent, Robert Law; Northumberland, A. W. Patterson. Gloucester, H. Arthur Cafe. Restigouche, Charles Stewart. Victoria, G. W. Fenwick. Carleton, James Watts. York, E. D. Estabrooks. Sunbury, Dr. Simpson. Charlotte, H. Webber. Queens, Dr. McDonald.

H. R. Smith, 14 King street, Saint John, N. B.

Direct Importers of British and Foreign Dry Goods.

J. H. Cumberland & Co., corner Union and Sydney streets, and corner Gilbert and City Roads,

Call on H. L. Spencer, Medical Warehouse, 20 Nelson Street.

[1876.
N. B.
ario.
N. B.
August,
1875-6.
Ch. C.
Co.
Co.
n Co.
nd Co.,
Sussex
Tempe-
Monday
amm's
ricton,
rswell,
Boston,

INTERCOLONIAL RAILWAY.

ST. JOHN TO HALIFAX.

General Superintendent—C. J. Brydges, Esquire, Moncton, N. B.
 R. Luttrell, Assistant Superintendent, Moncton.
 Alexander McNab, Engineer.
 Thomas Foot, Accountant.
 H. A. Whitney, Mechanical Superintendent.
 D. Pottinger, General Storekeeper.
 J. J. Wallace, Auditor, General Passenger Agent, Moncton, N. B.
 A. Brush, Cashier.
 E. S. Trites, Paymaster.

Commutation Tickets of twenty five passages, at one first class fare. Season tickets are also issued. Return Tickets at one and a half first class fare, good to return day after issue, excepting to Halifax, which are good for four days.

STATIONS, DISTANCES, AND RATES OF PASSAGE.

| MILES. | FARES. | | MILES. | FARES. | |
|------------------------|---------|---------|---------------------|---------|--------|
| | 1st. | 2d. | | 1st. | 2d. |
| 0 St. John..... | \$0.01. | \$0.02. | — Salt Spring..... | | |
| 3 Moose Path..... | 09. | 06. | — River Philip..... | \$4.25. | \$2.84 |
| 4 Brookville..... | 12. | 08. | — Oxford..... | 4.30. | 2.87 |
| 6 Torryburn..... | 18. | 12. | — Thomson..... | 4.57. | 2.92 |
| 7 Riverside..... | 21. | 14. | — Greenville..... | 4.45. | 2.97 |
| 9 Rothsay..... | 27. | 18. | — Wentworth..... | 4.53. | 2.92 |
| 13 Quispamsis..... | 36. | 24. | — Folly Lake..... | | |
| 17 Nauwigewauk.... | 51. | 34. | — Londonderry..... | 4.94. | 3.16 |
| 22 Hampton..... | 66. | 44. | — Debert..... | 4.84. | 3.23 |
| 26 Passekeag..... | 78. | 52. | — Isbgonish..... | | |
| 27 Bloomfield..... | — | — | — Truro..... | 5.04. | 3.36 |
| 33 Norton..... | 99. | 66. | — Pictou..... | 5.83. | 3.92 |
| 39 Apohaqui..... | 1.17. | 78. | — Pictou Landing.. | 5.86. | 3.91 |
| 44 Sussex..... | 1.32. | 88. | — New Glasgow.... | 5.74. | 3.82 |
| 47 Plumweseep..... | 1.41. | 94. | — Stellarton..... | 5.68. | 3.79 |
| 51 Penobsquis..... | 1.53. | 1.02. | — Hopewell..... | 5.62. | 3.75 |
| 60 Anagance..... | 1.80. | 1.20. | — Glengary..... | 5.49. | 3.66 |
| 66 Peticodiac..... | 1.93. | 1.32. | — West River..... | 5.39. | 3.60 |
| 71 Pollet River..... | 2.13. | 1.42. | — Riversdale..... | 5.27. | 3.52 |
| 76 Salisbury..... | 2.28. | 1.52. | — Union..... | | |
| 79 Boundary Creek.. | 2.37. | 1.58. | — Valley..... | 5.11. | 3.41 |
| 89 Moncton..... | 2.67. | 1.78. | — Johnston..... | | |
| 91 Humphrey..... | 2.73. | 1.82. | — Brookfield..... | 5.17. | 3.45 |
| 97 Painsic Junction.. | 2.91. | 1.94. | — Polly Bog..... | | |
| 102 Dorchester Road.. | 3.00. | 2.00. | — Stewiacke..... | 5.31. | 3.54 |
| 106 Shediac..... | 3.00. | 2.00. | — Shubenacadie.... | 5.41. | 3.61 |
| 108 Point Duchene.... | 3.00. | 2.00. | — Milford..... | | |
| 102 Meadow Brook.... | 3.00. | 2.00. | — Elmsdale..... | 5.55. | 3.70 |
| 109 Memramcook.... | 3.03. | 2.02. | — Enfield..... | 5.59. | 3.73 |
| 117 Dorchester..... | 3.27. | 2.18. | — Oakfield..... | | |
| 128 1/2 Sackville..... | 3.00. | 2.00. | — Grand Lake..... | | |
| 132 Aulac..... | 3.66. | 2.41. | — Wellington..... | 5.68. | 3.79 |
| 138 Amherst..... | 3.78. | 2.52. | — Windsor Junction | 5.82. | 3.88 |
| — Nappan..... | 3.88. | 2.50. | — Rocky Lake..... | | |
| — Maccar..... | 3.94. | 2.63. | — Bedford..... | 5.00. | 3.95 |
| — Athol..... | 4.02. | 2.68. | — Four Mile House. | | |
| — Spring Hill..... | | | — Halifax..... | 6.00. | 4.00 |

Furniture and Toilet Articles—H. L. Spencer, St. John.

Only one price, and no trouble to show Goods—

NORTHERN DIVISION—MONCTON AND CAMPBELLTON.

| Miles. | Stations. | Miles. | Stations. | Miles. | Stations. |
|--------|------------------|--------|----------------|--------|-----------------|
| — | Moncton..... | 69 | Barnaby River. | 142 | Belledune.... |
| 8 | Berry's Mills... | 78 | Mirannehi..... | 151 | Jacquet River.. |
| 19 | Canaan..... | 88 | Beaver Brook.. | 160 | New Mills..... |
| 23 | Coal Branch.... | 100 | Bartiboque... | 177 | Charlo..... |
| 37 | Weldford..... | 109 | Red Pine..... | 177 | Dalhousie... |
| 48 | Ferris..... | 123 | Bathurst..... | 185 | Campbellton... |
| 57 | Forrest..... | 124 | Petite Roche.. | | |

Consolidated European and North American Railway.

Frank W. Cram, Superintendent. H. D. McLeod, Assistant Superintendent.

This Railway runs from Carleton, St. John, N. B., to Bangor, making daily connection, *all rail*, with Portland, Boston, Danville Junction, Montreal, &c.

Connections are made at Fredericton Junction for Fredericton, and at McAdam Junction with New Brunswick and Canada Railway for St. Andrews, St. Stephen, Woodstock, Houlton, and Fort Fairfield, via N. B. Railway from Woodstock.

ST. JOHN TO BANGOR.

| Miles. | Stations. | Fares. | Miles. | Stations. | Fares. |
|--------|----------------------------|--------|--------|-------------------------|--------|
| 0 | Princess Street Ferry,.... | \$0.00 | 117.5 | Danforth,..... | \$3.45 |
| 0 1/2 | Carleton,..... | | 8 | Bancroft,..... | 3.75 |
| 6 1/2 | South Bay..... | 30 | 130 | Wytovitlock,..... | 3.85 |
| — | Sutton..... | 35 | 136.5 | Crossentic..... | 3.90 |
| 11 1/2 | Grand Bay..... | 45 | 139.3 | Kingman,..... | 4.10 |
| 15 1/2 | Westfield..... | 60 | 147.5 | Mattawankeag,..... | 4.15 |
| 19 1/2 | Nerepis..... | 70 | 150 | Winn,..... | 4.55 |
| 25 1/2 | Welsford..... | 90 | 155 | South Winn,..... | 4.46 |
| 29 1/2 | Clarendon..... | 1.05 | 159.1 | Lincoln Centre,..... | 4.60 |
| 33 | Gaspereaux..... | 1.15 | 160.7 | Lincoln,..... | 4.60 |
| 35 1/2 | Enniskillen..... | 1.25 | 165 | South Lincoln,..... | 4.70 |
| 38 1/2 | Hoyt..... | 1.35 | 170 | Enfield,..... | 4.75 |
| 41 1/2 | Blissville..... | 1.45 | 174.7 | Passadumkeag,..... | 4.90 |
| 46 | Fredericton Junction..... | 1.60 | 178.8 | Olamon,..... | 5.05 |
| 49 1/2 | Tracy..... | 1.75 | 182.5 | Greenbush,..... | 5.10 |
| 61 1/2 | Cork..... | 2.15 | 187.2 | Costigan,..... | 5.15 |
| 66 1/2 | Harvey..... | 2.35 | 192.1 | Milford,..... | 5.25 |
| 76 1/2 | Magaguadavic..... | 2.70 | 192.9 | Oldtown,..... | 5.25 |
| 85 1/2 | McAdam Junction..... | 3.00 | 194 | Great Works,..... | 5.25 |
| 91 | St. Croix..... | 3.20 | 196.7 | Webster,..... | 5.30 |
| 91.5 | Vanceboro,..... | 3.20 | 197.1 | Orono,..... | 5.30 |
| 96.5 | Lambert Lake,..... | 3.25 | 197.5 | Eight Mile Siding,..... | |
| 98.5 | Wilderness,..... | 3.30 | 197.9 | Basin Mills,..... | 5.30 |
| 103.7 | Tomab,..... | 3.55 | 200.7 | Veazie,..... | 5.40 |
| 108 | Forest,..... | | 205 | Exchange-street,..... | 5.40 |
| 112.5 | Eaton,..... | 3.40 | | | |

| | |
|-------------------------------|--------|
| Saint John to Bangor, | \$5.40 |
| “ Portland. | 7.75 |
| “ Boston, | 9.00 |

DISTANCES.

| | MILES. | | MILES. |
|-----------------------------|--------|--------------------------|--------|
| St. John to Woodstock,..... | 135 | St. John to Bangor,..... | 205 |
| “ Houlton,..... | 132 | “ Portland,..... | 340 |
| “ St. Andrews,..... | 128 | “ Boston,..... | 448 |
| “ St. Stephen,..... | 121 | “ Montreal,..... | 582 |

H. B. Smith, 14 King street, Saint John, N. B.

J. H. Gumberland & Co., corner Union and Sydney streets, and corner Gilbert and City Roads.

Only one price, and no trouble to show Goods—

fare. first class

RES. 2d.

\$2.84
2.87
2.92
2.97
2.92

3.16
3.23

3.36
3.92
3.91
3.82
3.79
3.75
3.66
3.60
3.52

3.41

3.45

3.54
3.61

3.70
3.73

3.79
3.88

3.95

4.00

H. L. Spencer, 20 Nelson Street, St. John.

FREDERICTON TO ST. JOHN.

| MILES. | FARES. | MILES. | FARES |
|---------------|--------|-------------------------|--------|
| 0 Fredericton | \$0.00 | 14 Russagornis | \$0.56 |
| 1 Salamanca | 10 | 19 Three Tree Creek | 70 |
| 6 Glazier | 24 | 22 Fredericton Junction | 70 |
| 10 Waasis | 40 | 64 St. John | 2.00 |

NEW BRUNSWICK AND CANADA RAILWAY AND BRANCHES.

ST. STEPHEN TO RICHMOND AND WOODSTOCK.

| Miles. Stations. | FARES. | Miles. Stations. | Fares. |
|--------------------|--------|-------------------|--------|
| 0 Saint Stephen | \$0.00 | 41 Cranberry | \$1.25 |
| 5 Maxwell | 25 | 46 Hall's Siding | 1.25 |
| 8 Moore's Mills | 25 | 51 Deer Lake | 1.50 |
| 10 Baillie | 50 | 57 Canterbury | 1.50 |
| 15 Meadows | 50 | 62 Scott's | 1.75 |
| 19 Watts Junction | 75 | 67 Eel River | 1.75 |
| 21 Lawrence | 75 | 73 Wickham | 2.00 |
| 26 Barber Dam | 1.00 | 75 Debec Junction | 2.00 |
| 30 Toby Guzzle | 1.00 | 78 McKenzie | 2.00 |
| 35 McAdam Junction | 1.25 | 80 Richmond | 2.00 |
| 36 Maudsley | 1.25 | 86 Woodstock | 2.00 |

ST. ANDREWS TO RICHMOND AND WOODSTOCK.

| Miles. Stations. | Fares. | Miles. Stations. | Fares. |
|--------------------|--------|-------------------|--------|
| 0 St. Andrews | \$0.00 | 45 Maudsley | \$1.25 |
| 5 Chamcook | 25 | 49 Cranberry | 1.25 |
| 11 Bartlett's | 25 | 54 Hall's Siding | 1.25 |
| 13 Waweig | 25 | 59 Deer Lake | 1.50 |
| 15 Roix Road | 50 | 65 Canterbury | 1.50 |
| 19 Hewitt's | 50 | 70 Scott's | 1.75 |
| 20 Rolling Dam | 50 | 75 Eel River | 1.75 |
| 24 Dumbarton | 75 | 80 Wickham | 2.00 |
| 27 Watts Junction | 75 | 83 Debec Junction | 2.00 |
| 29 Lawrence | 75 | 86 McKenzie | 2.00 |
| 34 Barber Dam | 1.00 | 88 Richmond | 2.00 |
| 38 Toby Guzzle | 1.00 | 94 Woodstock | 2.00 |
| 48 McAdam Junction | 1.25 | | |

FARES.

| | | | | |
|-----------------------------|----|----|----|--------|
| From Fredericton to McAdam, | .. | .. | .. | \$1.85 |
| " " St. Stephen, | .. | .. | .. | 3.00 |
| " " St. Andrews, | .. | .. | .. | 3.00 |
| " " Woodstock, | .. | .. | .. | 2.85 |
| " " Woodstock, | .. | .. | .. | 3.75 |
| " " Richmond, | .. | .. | .. | 3.75 |
| " " St. Stephen, | .. | .. | .. | 2.75 |
| " " St. Andrews, | .. | .. | .. | 2.75 |

WINDSOR AND ANNAPOLIS RAILWAY.

Passengers can leave Halifax at 6.45 a. m., reach Annapolis at 1.30 p. m., and St. John, N. B., at 8 p. m.; or, leaving St. John at 8 a. m., reach Annapolis at 12.30 p. m., and Halifax at 8 p. m.

| | | | | |
|----------------------------------|----|----|----|--------|
| FARES—From Annapolis to Windsor, | .. | .. | .. | \$2.75 |
| " " Halifax, | .. | .. | .. | 3.75 |
| " Windsor to St. John, | .. | .. | .. | 4.00 |
| " Halifax | .. | .. | .. | 5.00 |

Use Spencer's Vesuvian Liniment.

Gents' Furnishing Goods, in great variety, at

Steam Communication from Saint John, New Brunswick.

TO DIGBY AND ANNAPOLIS—By steamer every Monday, Wednesday, Thursday, and Saturday; thence by Rail to Halifax.

TO PORTLAND AND BOSTON—By steamers on every Monday and Thursday morning; also, every morning at 8.30 o'clock, by Railway, connecting at Fredericton Junction for Fredericton, and at McAdam Station for St. Stephen, St. Andrews, Bangor, &c.

TO YARMOUTH AND BOSTON—By steamer every Friday evening, at 6 o'clock.

TO FREDERICTON—Every morning at nine o'clock, connecting with steamers to Woodstock, and by stage and railway, via Houlton and Bangor, forming an inland line of travel to all points in the United States and Canada.

TO NEW YORK, BOSTON, PORTLAND, ST. JOHN, AND CALAIS. Through Route from Aroostook, Presque Isle, Houlton, and Woodstock, via the New Brunswick and Canada Railway, and International Steamship Company. Trains leave the Houlton and Woodstock terminus for St. Andrews, to connect with steamer for Portland, Boston, St. John, and Calais.

TO NEW YORK.—Via International S. S. Company to Portland; thence by Steamers from Portland—(Outside route).

TO CALIFORNIA.—Steamers leave New York 4th and 20th of every month, at 12 o'clock, noon.

TO CANADA AND ALL POINTS IN THE UNITED STATES.—By Steamers of I. S. S. Company, Monday and Thursday Mornings, at 8 o'clock.

STAFF OF THE ARMY.

Lieut. General Sir WILLIAM O'GRADY HALY, C. B., Commanding Her Majesty's Troops in British North America.

Capt. R. H. O'Grady Haly, and Capt. R. J. Ward, (90th Foot) A. D. C.'s.
Col. P. H. Duard (late 62d), Assistant Military Secretary.

[There are no Troops stationed in New Brunswick.]

New Brunswick Brigade of Garrison Artillery.

HEAD QUARTERS, ST. JOHN, N. B.

Lieut. Colonel Commanding.....Stephen Kent Foster.

Majors—Bt. Lt. Col. George H. Pick; Bt. Lt. Col. Martin H. Peters.
Paymaster—Stephen K. Foster, jun., Captain; Adjutant—Jacob D. Underhill, Major; Quarter Master—Richard Farmer, Major; Surgeon—
—————; Assistant Surgeon—J. W. Daniel.

No. 1 Battery.—Captain—John A. Kane; 1st Lieut.—Charles Wm. Drury; 2d Lieut.—Matthew Wallace.

No. 2 Battery.—Captain—J. Alfred Ring; 2d Lieut.—James Carleton.

No. 3 Battery.—Captain—William Cunard; 1st Lieut.—Thomas Scott; 2d Lieut.—Joseph Ewing.

No. 10 Battery.—Captain—Andrew J. Armstrong; 1st Lieut.—Wm. Arthur King; 2d Lieut.—George Till (*pro*.)

H. B. Smith, 14 King street, Saint John, N. B.

[1876.

FARES
\$0.56
70
70
2.00

CHES.

Fares.
\$.1.25
1.25
1.50
1.50
1.75
1.75
2.00
2.00
2.00
2.00
2.00

Fares.
\$.1.25
1.25
1.25
1.50
1.50
1.75
1.75
2.00
2.00
2.00
2.00
2.00

\$1.85
3.00
3.00
2.85
3.75
3.75
2.75
2.75

t 1.30
a. m.,
\$2.75
3.75
4.00
5.00

Gents' Furnishing Goods, in great variety, at

J. H. Cumberland & Co., corner Union and Sydney streets, and corner Gilbert and City Roads.

For Horses, use Spencer's Vesuvian Liniment.

New Brunswick Engineer Company.

Captain—Henry F. Perley; 1st Lieutenant—Wm. Mountain Andrews;
2d Lieutenant—George Black Hegan.

NEW BRUNSWICK MILITIA.

MILITARY DISTRICT, NO. 8.

Dominion of Canada.

Lt. Colonel George J. Maunsell, Depy. Adjt. General, Jun. 1, 1869.
—Head Quarters, Fredericton, N. B.

Lt. Colonel W. T. Baird, District Paymaster, Jan. 19, 1869. Head
Quarters, Woodstock, N. B.

District Storekeeper—Major John Evans, August 15, 1866.—Head
Quarters, St. John, N. B.

Assistant Storekeeper—Captain Thomas McKenzie, January 12, 1870.
Head Quarters, Fredericton.

FIRST BRIGADE DIVISION.—Lt. Colonel James A. Inches, Brigade Ma-
jor, Jan. 19, 1869. Head Quarters, St. Stephen, N. B.

SECOND BRIGADE DIVISION.—Lt. Colonel J. R. Macshane, Brigade
Major, Sept. 1875. Head Quarters, St. John, N. B.

THIRD BRIGADE DIVISION.—Lt. Colonel Caleb McCully, Brigade Major,
April 28, 1869. Head Quarters, Chatham, Miramichi, N. B.

Lieut. Col. D. R. Jago, Inspector of Artillery.—Head Quarters, Saint
John, N. B.

62d Saint John Volunteer Battalion.

Lt. Col.—Thomas Sullivan, Commanding; Major—Arbutnot Blain.

Captains—John Nugent, Henry David Likely, Francis Brindley Hazen,
William Farren, James Devlin, and Jas. Sidney Kaye. Lieutenants—

Edward Thankful Sturdee and Fred. Hammond Hartt. Ensigns—Wm.
Zoboki Earle, Wm. C. Magee (*pro.*) and George Coster (*pro.*) Adjut-

ant—Hy. Hugh McLean, Lieutenant, acting. Paymaster—Michael
W. Maher, Bt. Major. Quarter Master—George King Wallace, Ensign.

Surgeon—Sylvester Z. Earle, M. D. Assistant Surgeon—Thomas J. Otty
Earle, M. D.

67th Battalion Carleton Light Infantry.

The Carleton Light Infantry—Head Quarters, Woodstock.—Lieut.
Col.—C. R. Upton. Majors—C. W. Raymond and R. B. Ketchum.

Paymaster—John D. Ketchum. Adjutant—John D. Baird. Quarter
Master—Hamilton Emery. Surgeon—Chas. P. Connell, M. D. Assis-

tant Surgeon—Thomas Taylor Beveridge, M. D.

No. 1 Company, Woodstock.—Captain, Henry W. Bourne. Lieu-
tenant, C. H. Garden. Ensign, W. F. Atkinson.*

No. 2 Company, Centerville.—Captain, Isaac F. Adams. Ensign, J.
W. Adams.

No. 3 Company, Richmond.—Captain, J. J. Hoyt. Lieutenant, Robt.
Kirkpatrick. Ensign, William H. Hemphill.

No. 4 Company, Victoria.—Captain, G. E. Boyer. Lieutenant, Asa
McNinch. Ensign, L. A. Harding.

No. 5 Company, Waterville.—Captain, Charles Burpee. Lieutenant,
J. T. Fletcher. Ensign, C. H. Ferguson.

- No. 6 Company, Grand Falls, Victoria County—Captain, C. E. Beckwith.* Lieutenant, Thomas Kelly.*
- No. 7 Company, Edmunston, Madawaska County. Captain, Jesse W. Baker. Lieutenant, L. Bent.*
- No. 8 Company, Brighton.—Captain (Bt. Major), D. McLeod Vince. Lieutenant, Robert Vince. Ensign, Simon McLeod.
- No. 9 Company, Peel.—Captain, A. D. Hartley. Lieutenant, J. R. Tompkins. Ensign, David Semple.*
- No. 10 Company, Wilmot.—Captain, J. S. Carvell. Lieutenant, C. A. West. Ensign, D. H. Jones.

*Provisional appointments.

Table for Foretelling the Weather through all the Lunations of each Year.

This Table, and the accompanying remarks, are the result of many years actual observation; the whole being constructed on a due consideration of the attraction of the Sun and Moon, in their several positions respecting the Earth, and will, by simple inspection, show the observer what kind of weather will most probably follow the entrance of the Moon into any of its quarters, and that so near the truth as to be seldom found to fail.

| If the new moon, the first quarter, the full moon, or the last quarter happens | IN SUMMER. | IN WINTER. |
|--|-------------------------|---|
| Between midnight and 2 in the morning. | Fair. | Hard frost, unless the wind be S. or W. |
| — 2 and 4 morning. | Cold, frequent showers. | Snow and stormy. |
| — 4 and 6 " | Rain. | Rain. |
| — 6 and 8 " | Wind and rain. | Stormy. |
| — 8 and 10 " | Changeable. | Cold rain, if wind be W., Snow if E. |
| — 10 and 12 " | Frequent showers. | Cold and high wind |
| At 12 noon, and 2 P. M. | Very rainy. | Snow or rain. |
| Between 2 and 4 P. M. | Changeable. | Fair and mild. |
| — 4 and 6 P. M. | Fair. | Fair. |
| — 6 and 8 " | Fair, if wind N. W. | Fair and frosty, if wind N. or N. E. |
| — 8 and 10 " | Rainy, if S. or S. W. | Rain or snow, if S. S. W. |
| — 10 and midnight. | Ditto. | Ditto. |
| | Fair. | Fair and frosty. |

Observations.—The nearer the time of the Moon's change to noon or midnight, the more nearly will the result accord with the prediction.

The space for this calculation occupies from ten at night till two next morning.

The moon's charge, first quarter, full and last quarter, happening during six of the afternoon hours, i. e., from four to ten, may be followed by fair weather; but this is mostly dependent on the wind, as is noted in the table.

H. R. Smith, 14 King street, Saint John, N. B.

J. H. Cumberland & Co., corner Union and Sidney streets, and corner Gilbert and City Roads.

Silks, Laces, Scarfs, Ties, and Bows—

Rheumatism Cured by Spencer's Vesuvian Linctum.

[1876.
Andrews;
1869.
Head
—Head
2, 1870.
de Ma-
Brigade
Major,
Saint
Blain.
Hazen,
ants—
—Wm.
Adju-
Michael
Ensign.
J. Otty
Lieut.
chum.
quarter
Assis-
Lieu-
gn, J.
Robt.
Asa
enant,

The Time Ball, on top of the Custom House Building, St. John, N. B.,

Will be hoisted half its elevation each day (Sundays excepted) at fifteen minutes before 1 o'clock. At one minute before 1 o'clock it will be hoisted its full height; and at 1 o'clock, mean time, the Ball will be dropped. A Chronometer keeping correct Greenwich time, should then shew 5h. 24m. 15s., and the difference between this and the time shewn by a Chronometer, is its true error on Greenwich time at the moment. As the above hour of 1 o'clock, when the Ball drops, represents 5h. 24m. 15s. at Greenwich, the error of a Chronometer may be ascertained, no matter where the Ship is lying. Masters of vessels arriving at Saint John, should compare their Chronometers by the Time Ball, as it will enable them to get the sea rate, which frequently varies from harbor rates. Latitude 45d. 16m. 42s. N. Longitude 4h. 24m. 15s. West.

GEORGE HUTCHINSON, Jr., Director.

Patent Medicines—H. I. Spencer, St. John, N. B.

Linens, Hollands, Towels, Towelling and Table Linens—

Closing of the River St. John for a period of twenty-five years.

| | |
|---|---|
| 1850. Closed. November 27. | 1862. Closed. November 25. |
| 1851. " " 12. | 1863. " " 30. |
| 1852. " " 22. | 1864. " " 25. |
| Opened again on the 26th, and closed 11th December. | Opened again 28th, closed 5th December. |
| 1853. Closed. November 25. | 1865. Closed. November 10. |
| Steamers <i>Magnet</i> was frozen up in Grand Lake, the <i>Reindeer</i> above Fredericton, and the <i>St. John</i> sunk at Oak Point. | Opened again; closed 29th. |
| 1854. Closed. December 3. | 1866. Closed. December 4. |
| 1855. " November 19. | Opened again; closed December 13th. |
| 1856. " " 17. | 1867. Closed. November 28. |
| 1857. " " 25. | 1868. " " 17. |
| 1858. " " 12. | 1869. " " 26. |
| 1859. " " 22. | 1870. " December 2. |
| 1860. " " 26. | 1871. " November 25. |
| 1861. " December 22. | 1872. " " 26. |
| | 1873. " " 11. |
| | 1874. " " 17. |

SOAKING SEED WHEAT IN BRINE.—Having cleaned your seed, prepare a pickle of salt dissolved in water, sufficiently strong to bear up a potato, and for half a barrel of such pickle add half a pound of blue vitriol. When all is dissolved put in the seed, stir it well, and skim off all that rises to the surface; throw the remainder into a basket to drain; let this be done ten or twelve hours previous to sowing. Just before sowing spread it on a tight floor and roll in slaked lime to a powder, stirring it well with rakes. It is now ready to deposit in the soil. The 1st of September is as late as the seed ought to be sown, and in no case ought it to be delayed later than the 10th of the month. As the kernels of different varieties vary in size, some will require a larger quantity than others; so, also, if sown broadcast by hand or drilled by machine, the former will require more seed than the latter. From five pecks to two bushels, and in some instances, more, are used, varying with the mode of sowing, and with different cultivators. The grain drill, pro-

perly adjusted, deposits the seed more uniformly, covers it at an even depth, requires less seed, and usually give greater crops than when sown by hand; also, the work is done quicker, the seed comes up more uniformly, and is better prepared to resist any counteracting influences. Where seed is sown by hand it should be evenly distributed, and the harrowing should be both length and crossways the field, to cover the seed as uniformly as possible.

PASTE THIS IN YOUR HAT.—Here are a few items of information known to some, but to a great many yet to be learned: How to lay off a square acre of ground: Measure off 208½ feet on each side and you will have an acre within an inch. Contents of distances: An acre contains 4,840 square yards. Measure of distances: A mile is 5,280 feet, or 1,760 yards in length. A fathom is six feet. A league is six miles. A day's journey is 33½ miles. A cubit is two feet. A hand (horse measure) is four inches. A palm is three inches. A span is 10½ inches. A snace is three feet. A barrel of flour weighs 196 pounds. A barrel of pork is 200 pounds. A barrel of rice is 200 pounds. A barrel of powder is 25 pounds. A firkin of butter is 56 pounds. The following are sold by weight per bushel: Wheat, beans, and clover seed, 60 pounds to the bushel; corn, rye, and flaxseed, 56 pounds to the bushel.

A SUGGESTION AS TO THE MANAGEMENT OF SMALL POX.—When a case occurs in a family, as soon as it is ascertained to be small pox, remove every article of furniture, carpeting, and ornaments from the room to some out-of-the-way room, attic, shed, or barn: have nothing in the room except such things as are indispensable for the use of the patient. Now dissolve a small quantity of chloride of lime in hot water, strain it into a tub of water, and set it in the room. When you change the linen of the patient, or sheets and bedding (which should be done often in bad cases), put all into this tub of chlorinated water, until enough is accumulated to make a washing, and thus all contagion will be destroyed. Keep a good circulation of air in the room; keep the patient cool but not cold. If the case be a mild one, very little medicine is required; with a light, nourishing diet all will end well in from seventeen to twenty-one days. In more violent cases a more careful attention is required, and a skilful physician's attendance is important.

The manner of cleansing the patient is of the utmost importance for the public security. After every scale of the dried eruption is removed from the body, hands, feet, and nails, put the patient in a tub of warm water, with a little of the chloride of lime, and with a comb be careful to remove all scabs from the head; soap the hair well, and wash the whole person down, wipe d.y, and put on clean clothes, and the patient is free from contagion. If the patient is allowed to go among the people without a thorough cleansing, every flake removed from the thick skin of the feet will carry contagion with it.

All farm machinery should receive two good coats of paint whenever it has been sufficiently exposed to cause the paint to scale off and lose its glossy appearance. A few quarts of paint will go a long way in protecting machinery during the exposed period; and there is no doubt that when unprotected by paint when in use and by shelter when not in use more injury is done than by ordinary wear.

J. H. Cumberland & Co., corner Union and Sydney streets, and corner Gilbert and City Roads.

Linens, Hollands, Towels, Towelling and Table Linens.

N. B.,
 at fifteen
 hoisted
 ped. A
 new 5h.
 yn by a
 ent. As
 5h. 24m.
 rtained,
 ving at
 Ball, as
 om har-
 s. West.
 irector.

 rs.
 ber 25.
 30.
 25.
 , closed

 ber 10.
 ed 29th.
 ber 4.
 sed De-

 ber 28.
 17.
 26.
 ber 2.
 ber 25.
 26.
 11.
 17.

 prepare
 potato,
 vitriol.
 all that
 in; let
 re sow-
 er, stir-
 The 1st
 no case
 kernels
 quantity
 machine,
 eeks to
 ith the
 ill, pro-

INDEX.

| | PAGE. | | PAGE. |
|---|-------|-------------------------------------|--------|
| Astronomical Symbols,..... | 19 | Harbour Master's Fees,..... | 29 |
| Auctioneers, | 51 | Hackney Couch Fares,..... | 34 |
| Board of Trade, | 56 | Holidays, Public..... | 21 |
| Board of Health,..... | 116 | House of Assembly,..... | 82 |
| Board of Works,..... | 83 | Hospitals and Asylums,..... | 116 |
| Baptist Church,..... | 92 | Immigration Department,..... | 101 |
| Baptist H. Missionary Board,..... | 92 | Intercolonial Railway,..... | 124 |
| Baptist Education Society,..... | 93 | Knights of Pythias,..... | 120 |
| Banks,..... | 96 | Light Houses,..... | 22 |
| Barristers and Attorneys,..... | 84 | Lancaster, Parish of,..... | 61 |
| Branch Pilots,..... | 28 | Legislative Council,..... | 82 |
| British Templars,..... | 122 | Lunatic Asylum,..... | 116 |
| Calendar Pages,..... | 37-48 | Mechanics' Institute,..... | 56 |
| Canada, Dominion of,..... | 81 | Madras School,..... | 95 |
| Commissioners Water Supply,..... | 56 | Masonic,..... | 117 |
| Church Calendar,..... | 21 | Militia,..... | 127 |
| City of St. John,..... | 51 | Mt. Allison Wesleyan Ed. Ins.,..... | 95 |
| City and County of St. John,..... | 53 | Officers of the Crown,..... | 83 |
| County of Albert,..... | 62 | Officers Baptist Convention,..... | 93 |
| " Carleton,..... | 63 | Officers Orange Association,..... | 120 |
| " Charlotte,..... | 65 | Odd Fellows, I. O.,..... | 120 |
| " Gloucester,..... | 66 | Public Porters,..... | 34 |
| " Kent,..... | 67 | Portland, Town of,..... | 60 |
| " King's,..... | 68 | Presbyterian Church,..... | 90 |
| " Madawaska,..... | 70 | Provincial Board of Education,..... | 94 |
| " Northumberland,..... | 70 | Post Office,..... | 97 |
| " Queen's,..... | 72 | Postage,..... | 97 |
| " Restigouche,..... | 73 | Post Office, Money orders,..... | 98 |
| " Suabury,..... | 74 | Police Department,..... | 52 |
| " Victoria,..... | 75 | Port Wardens,..... | 51 |
| " Westmorland,..... | 76 | Rates of Pilotage,..... | 27 |
| " York,..... | 78 | Rates of Wharfage,..... | 28 |
| Courts,..... | 83 | Rates of Slippage,..... | 30 |
| Customs, &c..... | 99 | Rates of Anchorage,..... | 34 |
| Church of England,..... | 89 | Rates of Ferriage,..... | 32 |
| Catholics, Roman,..... | 91 | Rates of Cartage,..... | 31 |
| Church of Scotland,..... | 90 | Rates at Weighing Machines,..... | 31 |
| Congregational Church,..... | 93 | Ref. Presbyterian Church,..... | 91 |
| Christians or Disciples of Christ,..... | 94 | Societies,..... | 53 |
| Consuls and Agents,..... | 117 | Society, Continental and Church | 53 |
| Collectors of Slippage,..... | 52 | Sons of Temperance,..... | 122 |
| Dominion Finance Department,..... | 99 | St. John Building Society,..... | 57 |
| Dominion Buildings Board,..... | 101 | St. Andrew's Society,..... | 54 |
| Dominion Tariff,..... | 101 | St. Patrick Society,..... | 54 |
| Diocesan Church Society,..... | 90 | Simonds, Parish of,..... | 60 |
| Executive Council,..... | 82 | St. Martins, Parish of,..... | 61 |
| Eclipses for 1875,..... | 18 | Staff of the Army,..... | 127 |
| Equation of Time,..... | 18 | Stamp Duties,..... | 115 |
| Excise Duties,..... | 115 | Surveyors of Lumber,..... | 52, 60 |
| Fish Market Dues,..... | 30 | Steam Communication,..... | 126 |
| Fire Department,..... | 53 | Templars of Honor,..... | 123 |
| Free Baptist Church,..... | 93 | Time Ball,..... | 130 |
| Free Baptist Education Society,..... | 95 | Top Wharfage,..... | 29 |
| Female Reform Society,..... | 54 | Tolls—Market,..... | 30 |
| Falls, going through,..... | 34 | University of New Brunswick,..... | 95 |
| Fredericton, Corporation of,..... | 79 | Wesleyan Methodist Church,..... | 91 |
| General Public Hospital,..... | 116 | Weather fable,..... | 129 |

H. L. Spencer, Medical Warehouse, St. John.

Millinery, a specialty, Flowers, Feathers, &c.—

J. H. Cumberland & Co., corner Union and Sydney streets, and corner Gilbert and City Roads.

ESTABLISHED 1826.

T. RANKINE & SONS

STEAM BAKERY,

No. 14 Mill Street, St. John, N. B.,

Manufacturers and Wholesale Dealers in all kinds of

FANCY BISCUIT,

PILOT, MEDIUM, AND NAVY

BREAD.

Sole Manufacturers of the Original

PHILADELPHIA SODA BISCUIT.

Orders from the Country containing remittances punctually attended to.

T. A. RANKINE.

A. RANKINE.

H. R. Smith, 14 King street, Saint John, N. B.

J. H. Cumberland & Co., corner Union and Sydney streets, and corner Gilbert and City Roads.

Spencer's Vesuvian Liment—Try it.

PAGE.
 29
 34
 21
 82
 116
 101
 124
 120
 22
 61
 82
 116
 56
 95
 117
 127
 ns., 95
 83
 98
 120
 120
 34
 60
 90
 ion, 94
 97
 37
 98
 52
 51
 27
 28
 80
 34
 82
 31
 31
 91
 53
 urch 53
 122
 57
 54
 54
 60
 61
 127
 115
 .52, 60
 126
 123
 130
 29
 30
 k., 95
 91
 129

Millinery, a specialty, Flowers, Feathers, &c.—

Number and Tonnage of Steamers and Sailing Vessels Built, and those Registered in the several Provinces of the Dominion of Canada, during the year ending 30th June, 1875.

| PROVINCES. | BUILT. | | | | REGISTERED. | | | |
|------------------------|--------|-------|-------|---------|-------------|--------|-------|---------|
| | Steam. | | Sail. | | Steam. | | Sail. | |
| | No. | Tons. | No. | Tons. | No. | Tons. | No. | Tons. |
| Ontario,..... | 26 | 4,708 | 51 | 1,770 | 22 | 4,874 | 47 | 9,380 |
| Quebec,..... | 9 | 513 | 74 | 21,646 | 27 | 4,801 | 87 | 28,705 |
| Nova Scotia,..... | 1 | 9 | 180 | 74,760 | 3 | 722 | 190 | 56,478 |
| New Brunswick,..... | 2 | 37 | 94 | 46,026 | 3 | 1,230 | 105 | 39,037 |
| British Columbia,..... | 2 | 281 | | | 2 | 281 | 2 | 703 |
| P. E. Island,..... | 2 | 65 | 65 | 14,959 | 2 | 65 | 90 | 16,740 |
| Totals,..... | 42 | 5,643 | 444 | 168,761 | 59 | 11,973 | 521 | 151,043 |

Value of Imports into the Port of Saint John, N. B., for the year ending September 30th, 1875, showing the Countries whence imported.

| Places. | Value. |
|----------------------|-------------|
| From Great Britain, | \$3,745,433 |
| United States, | 2,953,510 |
| Spanish West Indies, | 110,581 |
| British West Indies, | 153,332 |
| France, | 119,400 |
| Holland, | 50,001 |
| Portugal, | 120 |
| Demarara, | 59 |
| Totals, | \$7,132,436 |

Value of Exports from the Port of Saint John, N. B., and to what Countries Exported, for the Year ending September 30th, 1875.

| Places. | Value. |
|-------------------------------|-------------|
| To Great Britain and Ireland, | \$2,125,393 |
| United States, | 805,340 |
| Spanish West Indies, | 332,710 |
| British West Indies, | 57,978 |
| France, | 48,429 |
| Holland, | 19,090 |
| South America, | 15,462 |
| Hayti, | 13,472 |
| Newfoundland, | 9,153 |
| Demarara, | 4,450 |
| Canary Islands, | 3,394 |
| Africa, | 2,025 |
| Portugal, | 1,860 |
| Spain, | 1,217 |
| Totals, | \$3,439,973 |

Spencer's Vesuvian Liniment, the Sure Cure.

Grey and White Cottons, Sheeting and Pillow Cottons—

CUSTOM TAILORING,

75 GERMAIN STREET,

SAINT JOHN, N. B.

CUTTERS

From the First Establishments

IN THE

UNITED STATES.

ALL GARMENTS GUARANTEED.

J. E. WHITTAKER.

H. R. Smith, 14 King street, Saint John, N. B.

Spencer's Vesuvian Liniment, for Rheumatism.

J. H. Cumberland & Co.'s, corner Union and Sydney streets, and corner Gilbert and City Roads.

[1876.

and those during

Sail.

Tons.

9,380
28,705
56,478
39,037
703
16,740

151,048

the year reported.

Value.

745,433
153,510
10,581
53,332
119,400
50,001
120
59

32,436

to what

75.

Value.

25,393
305,340
332,710
57,978
48,429
19,090
15,462
13,472
9,153
4,450
3,394
2,025
1,860
1,217

39,973

Grey and White Cottons, Sheeting and Pillow Cottons —

All kinds of Groceries cheap and good, at

186

ADVERTISEMENTS.

[1876.

SAFE AND SURE.

GRAHAM'S PAIN ERADICATOR

has stood the test of several years, having been placed before the public in 1869, and its extraordinary curative powers had been long tested previously. It is everywhere acknowledged to be the best and most successful remedy for

**RHEUMATISM, NEURALGIA, ASTHMA,
AND OTHER CHRONIC COMPLAINTS,**

Which it cures effectually, and is equally efficacious for the cure of

**CUTS, BURNS, SCALDS, BRUISES, SPRAINS,
And most forms of Aches and Pains.**

DIPHTHERIA, QUINSY,

And other forms of **SORE THROAT** are readily cured by it.

As it does not smart or cause any unpleasant sensation, children use it readily. It is also the safest and best remedy for **CROUP**, and is excellent for **COUGHS** and **COLDS**. A few drops will cure **EAR ACHE** and the buzzing sound or noise in the head that renders people partially deaf.

NEURALGIA AND NERVOUS HEADACHE

Are readily cured by it.

For Lame Back, Lumbago, Sciatica, and Pains in the Side and Breast,

IT HAS NO EQUAL.

RHEUMATISM,

no matter how long standing, may be cured by following the directions accompanying each bottle. Hundreds have been cured by it, many of whom have been afflicted for from twenty to thirty years; in many cases the cures have been effected by the use of one or two bottles.

 It is the cheapest as well as the best; five drops will cover a surface as large as the hand, and it does not waste by evaporation as do those composed of Alcohol, Ether, Ammonia, &c.

The **PAIN ERADICATOR** does not contain any Opium, Ether, Chloroform, or other dangerous narcotic or mineral substance to destroy the sensibility of the nerves, and only render the sufferer insensible to pain, neither does it contain any Cayenne, Pepper, Potash, or Ammonia, to burn or blister; but it is a purely **VEGETABLE, SOOTHING, HEALING, BALSAMIC MAGNETIC OIL**, that acts on chemical and electrical principles, it quickly permeates the tissues, acts directly on the absorbents, equalizes the circulation, reduces inflammation, glandular, and other swellings, and gives freedom from pain by allaying nervous irritation, removing the disease, and restoring a healthy action to the system.

Prepared by T. GRAHAM & SON,

Removed from Saint John, N. B., to

Prescott, Ont., and Ogdensburg, N. Y.

 Sold by all respectable Druggists and Dealers in Medicine.

PRICE 25 CENTS.

Spencer's Vesuvian Liniment, the Amoc. &c.
H. L. Spencer, Medical Warehouse, St. John.

Coburgs, Dress Stuffs, Linstres, Merinos, &c.

For Particulars see Advertisement on page 16.

[1876.

TOR

public in
sted

HMA,

re of

AINS,

SY,

t.
e it readily.
or **COUGHS**
g sound or

OCHE

and Breast,

ctions accom-
om have been
es have been

r a surface as
e composed of

Chloroform, or
isibility of the
it contain any
it is a purely
TIC OIL, that
e tissues, acts
inflammation,
laying nervous
the system.

& SON,

, N. B., to

sburg, N. Y.

ne.

Coburgs, Dress Stuffs, Lustres, Merinos, &c.

