

## Technical and Bibliographic Notes / Notes techniques et bibliographiques

Canadiana.org has attempted to obtain the best copy available for scanning. Features of this copy which may be bibliographically unique, which may alter any of the images in the reproduction, or which may significantly change the usual method of scanning are checked below.

Canadiana.org a numérisé le meilleur exemplaire qu'il lui a été possible de se procurer. Les détails de cet exemplaire qui sont peut-être uniques du point de vue bibliographique, qui peuvent modifier une image reproduite, ou qui peuvent exiger une modification dans la méthode normale de numérisation sont indiqués ci-dessous.

- |                          |   |                                     |   |
|--------------------------|---|-------------------------------------|---|
| <input type="checkbox"/> | Coloured covers /<br>Couverture de couleur  | <input type="checkbox"/>            | Coloured pages / Pages de couleur   |
| <input type="checkbox"/> | Covers damaged /<br>Couverture endommagée   | <input type="checkbox"/>            | Pages damaged / Pages endommagées   |
| <input type="checkbox"/> | Covers restored and/or laminated /<br>Couverture restaurée et/ou pelliculée   | <input type="checkbox"/>            | Pages restored and/or laminated /<br>Pages restaurées et/ou pelliculées   |
| <input type="checkbox"/> | Cover title missing /<br>Le titre de couverture manque  | <input checked="" type="checkbox"/> | Pages discoloured, stained or foxed/<br>Pages décolorées, tachetées ou piquées  |
| <input type="checkbox"/> | Coloured maps /<br>Cartes géographiques en couleur  | <input type="checkbox"/>            | Pages detached / Pages détachées  |
| <input type="checkbox"/> | Coloured ink (i.e. other than blue or black) /<br>Encre de couleur (i.e. autre que bleue ou noire)  | <input checked="" type="checkbox"/> | Showthrough / Transparence  |
| <input type="checkbox"/> | Coloured plates and/or illustrations /<br>Planches et/ou illustrations en couleur   | <input checked="" type="checkbox"/> | Quality of print varies /<br>Qualité inégale de l'impression  |
| <input type="checkbox"/> | Bound with other material /<br>Relié avec d'autres documents  | <input type="checkbox"/>            | Includes supplementary materials /<br>Comprend du matériel supplémentaire   |
| <input type="checkbox"/> | Only edition available /<br>Seule édition disponible  | <input type="checkbox"/>            | Blank leaves added during restorations may<br>appear within the text. Whenever possible, these<br>have been omitted from scanning / Il se peut que<br>certaines pages blanches ajoutées lors d'une<br>restauration apparaissent dans le texte, mais,<br>lorsque cela était possible, ces pages n'ont pas<br>été numérisées. |
| <input type="checkbox"/> | Tight binding may cause shadows or distortion<br>along interior margin / La reliure serrée peut<br>causer de l'ombre ou de la distorsion le long de la<br>marge intérieure. |                                     |   |
| <input type="checkbox"/> | Additional comments /<br>Commentaires supplémentaires:  |                                     |   |

C-72-8-9

**W. A. DAVIS** Winnipeg, Man. Up-to-date Bookseller,  
Stationer, Fancy Goods Dealer, Toys, Etc.

POST CARD WILL BRING YOU QUOTATIONS FOR EVERYTHING IN MY LINE. W. A. DAVIS.

No 159

SEPT 1898

5¢

# WAGHORN'S GUIDE

BY

·RAIL·STAGE·OCEAN·LAKE·

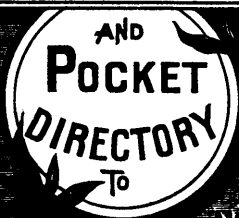

**MANITOBA**  
and the  
**NORTH WEST**

PUBLISHED MONTHLY IN WINNIPEG.  
ANNUAL SUBSCRIPTION 50¢

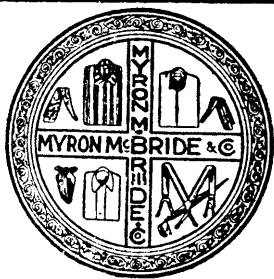

THE  
WHOLESALE  
FURNISHERS  
OF THE  
NORTHWEST,  
WINNIPEG

Subscriptions taken for English, American and Canadian Papers and Magazines, W. A. DAVIS.

**J. ERZINGER**

Next Post Office, Winnipeg. For fine  
Havana Cigars. Try Sir Morell Mac-  
Kenzie Pipe. No Nicotine. Mailed, 50¢

# BROMLEY & CO.

MATTRESSES

TENTS



FLAGS

AWNINGS

WOVEN WIRE SPRINGS

CORNER PRINCESS AND  
ALEXANDER STREETS,

**WINNIPEG**

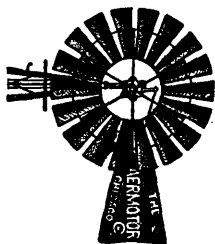

If you are thinking of purchasing a windmill, do not overlook us. We control the **Chicago Aeromotor** admitted to be the best and most powerful mill in America. We also control the celebrated **Vessot Grinder**. We also handle a full and complete line of hand and windmill pumps. We carry a large stock of

**CARRIAGES, CUTTERS,  
HARNESS ROBES, BELLS.**

Showrooms, corner of King and William Sts.,  
Market Sq., Winnipeg.

# JOSEPH MAW & CO.

# Redwood Brewery

CHOICE FAMILY ALE, PORTER AND LAGER

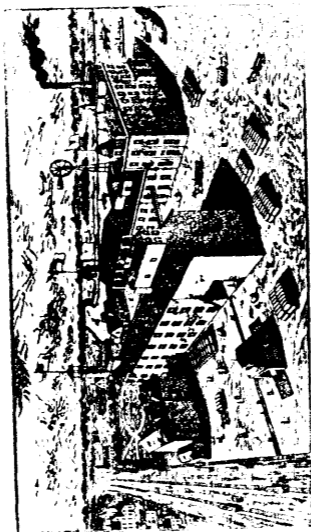

**E. L. DREWRY, Prop.**

North Main Street, Winnipeg.

# STREET INDEX.

The letter and number opposite name of street indicate the red square on map within which it is situated.

Name of Street.	Locat'n on Map	Name of Street.	Locat'n on Map	Name of Street.	Locat'n on Map
Aberdeen		Buell .....	B 3	Garwood Ave	A 2
Ave.....	C 6	Burnell .....	A 4	George .....	C 5
Adelaide .....	B 5	Bushnell .....	B 5	Georgina .....	A 1
Agnes .....	A 4	Burrows Ave	C 6	Gertie .....	B 5
Aikins .....	B 6	Cambridge .....	A 1	Gerard .....	B 3
Airlies .....	A 7	Carleton.....	B 4	Gertrude Ave	B 3
Albert .....	C 5	Casey .....	D 2	Gibson .....	A 5
Alexandra .....	C 5	Cathedral Ave	C 7	Gladstone .....	C 5
Alexander		Cauchon .....	C 3	Good .....	B 4
Ave .....	B 5	Central Ave	B 3	Gomez .....	C 5
Alfred Ave .....	C 6	Chambers .....	B 6	Grace.....	D 5
Alloway .....	A 4	Charlotte.....	B 5	Graham .....	B 4
Amy .....	C 5	Charles.....	C 6	Grand .....	A 6
Amelia .....	B 2	Christie .....	C 4	Granville .....	C 6
Andrews .....	B 6	Chestnut .....	A 3	Grove.....	C 6
Angus .....	D 5	Church Ave.....	C 7	Guelph .....	A 2
Anderson.....	C 7	Clarke .....	C 3	Gunnell.....	B 6
Annabella .....	D 5	Colony .....	B 4	Gwendoline .....	B 6
Arlington.....	A 3	Colleen.....	B 5	Hallett .....	C 6
Arthur .....	B 5	College Ave.....	C 7	Hargrave .....	C 4
Argyle .....	C 5	Cooper .....	B 4	Harkness .....	C 4
Artillery .....	A 7	Cornish.....	B 3	Harriet .....	B 5
Arnold Ave .....	B 1	Corydon .....	A 2	Haverty .....	C 5
Assinboine		Crawford.....	D 7	Hay.....	C 2
Ave .....	C 4	Cumberland		Heatherdale	
Athole Ave.....	D 7	Ave.....	B 5	Ave.....	B 1
Atlantic Ave	C 7	Curtis.....	C 5	Helen .....	B 2
Aubrey.....	A 3	Dagmar .....	B 5	Henry .....	C 2
Austin .....	C 6	Dalton .....	A 7	Henry Ave .....	C 5
Ayr .....	A 3	Derby .....	C 6	Higgins Ave.....	D 5
Aynsley .....	B 2	Dee.....	A 4	Hill .....	D 5
Balmoral .....	B 4	Dewdney .....	D 5	Home .....	A 3
Balsillie .....	C 4	Disraeli .....	C 6	Hugo.....	B 2
Banning .....	A 5	Donald .....	C 4	Ida .....	B 3
Bannatyne		Dorothy .....	A 6	Isabel .....	B 5
Ave .....	B 5	Dud'ey .....	B 2	Jaffray .....	A 1
Bannerman		Dufferin Ave	B 6	James .....	C 5
Ave.....	C 7	Dunsmuir .....	C 4	Jarvis Ave .....	B 5
Barber .....	C 6	Eccles .....	D 2	Jessie Ave .....	A 2
Bath .....	A 3	Edmonton .....	B 4	John .....	B 2
Battery.....	A 7	Edward.....	C 6	Joseph .....	C 3
Beacon.....	A 6	Ellice Ave .....	B 4	Juno .....	B 5
Beaconsfield	C 6	Elgin Ave .....	B 5	Kate .....	B 5
Beaumont .....	A 1	Ellen .....	B 5	Kennedy .....	B 4
Bell Ave .....	C 3	Emily .....	A 5	Kildarroch .....	A 7
Bertha .....	C 5	Emslie .....	C 7	King .....	B 5
Betourney .....	B 3	Euclid .....	C 5	Knappen .....	A 4
Beverley .....	A 4	Eversley .....	B 7	Knox .....	A 6
Boyle.....	D 5	Fawcett .....	A 4	Langside .....	B 3
Boyd .....	C 7	Fisher .....	D 2	Lark .....	A 5
Brant.....	A 6	Fleet Ave.....	A 2	Laura .....	B 5
Bricker.....	C 3	Flora Ave .....	B 6	Lendrum.....	A 4
Bridge .....	A 3	Fort .....	C 4	Leonard .....	B 5
Brighton .....	A 6	Fonseca .....	B 6	Lewis.....	C 3
Broadway .....	C 4	Fountain .....	B 5	Lilac .....	B 2
Broadway		Frances .....	B 5	Lily.....	C 5
Place.....	A 4	Front .....	A 3	Lisgar .....	C
Brydges .....	B 4	Furby .....	B 4	Livinia .....	A 4
Brown .....	A 6	Garlies .....	B 7	Lizzie .....	B 5
Buchanan .....	D 5	Garry.....	C 4	Llewellyn .....	B 3

## STREET INDEX—Continued.

Name of Street	Locat'n on Map	Name of Street	Locat'n on Map	Name of Street	Locat'n on Map
Logan Ave ..	B 5	Notre Dame Ave .....	B 5	Selkirk Av ..	C 6
Lombard .....	C 5	Olivia .....	B 5	Seymour ...	B 7
Lorne .....	C 6	Osborne .....	B 3	Sherbrooke..	B 4
Louise .....	C 5	Owena .....	B 6	Sherman .....	A 6
Lorette Ave ..	B 2	Oxford .....	A 1	Simcoe .....	A 4
Lulu .....	B 6	Pacific Ave..	B 5	Sinclair.....	A 6
Lusted .....	C 6	Park .....	B 5	Smith .....	C 4
Lydia .....	B 5	Parker Ave ..	B 1	Spadina Ave	B 3
Mable .....	D 2	Parr .....	B 6	(late Marie)	
Mac .....	D 7	Patrick.....	B 5	Spence .....	B 4
Machray Ave C	7	Paulin .....	B 5	Spencer .....	A 5
Macdonald ..	C 5	Pearl.....	A 5	Stafford .....	B 2
Magnus Ave..	C 6	Pembina ....	C	Stanley .....	C 5
Main .....	C 5	Penelope....	A	Stewart.....	A 6
Manitoba Ave	C 6	Perrin .....	A 5	Stella Ave ..	B 6
Maple.....	C 5	Point Douglas		Stephen .....	D 5
Margaretta ..	B 5	Ave .....	C 5	St. John's	
Maria Ave ..		Polson Ave..	D 7	Ave.....	C 7
See Spadina		Portage Ave..	B 4	St. Mary's	
Market .....	C 5	Powell .....	A 5	Ave .....	F 4
Martha .....	C 5	Powers .....	B 6	Sutherland	
Maryland....	A 4	Preston.....	A 4	Ave.....	C 5
Maude .....	A 6	Prince .....	A 7	Syndicate .....	D 5
Maurice .....	A 5	Princess .....	C 5	Tache .....	B 3
May .....	C 5	PritchardAve	C 6	Tecumseh ..	A 5
Mayfair Ave C	4	Proud .....	B 4	Thistle .....	C 5
McArthur ..	D 5	Purcell.....	A 3	Thurso.....	A 2
McDermot		Qu'Appelle		Toronto .....	A 4
Ave .....	B 5	Ave .....	B 5	Trinity.....	A 6
McFarlane ..	D 5	Rachel .....	D 5	Vaughan ....	B 4
McGee .....	A 4	Redwood Ave	C 6	Victor .....	A 4
McGregor ..	B 6	Regent .....	D 5	Vincent ...	A 1
McKenzie ..	B 6	Reitta .....	B 6	Walnut.....	A 3
McMicken ..	B 4	River Ave ..	B 3	Wardlow Ave	B 3
McMillan Ave	B 3	River .....	D 6	Water .....	C 4
McPhillips ..	A 6	Rivet .....	D 2	Waverle ....	A 1
Meade .....	C 5	Robert .....	C 5	Wellington	
Mill.....	C 5	Robertson ..	A 7	Ave .....	A 5
Minne .....	C 6	Robinson ....	C 6	Wentworth..	F 2
Monkman ..	A 5	Rockwood ..	A 2	Wealey .....	C 4
Moore .....	D 2	Rorie.....	C 5	West .....	C 7
Mordaunt ...	D 5	Rose .....	B 3	Willow, Ft.Rg.	
Morley Ave ..	B 1	Ross Ave.....	B 5	E pt Bell Ave	C 4
Mountain Ave	C 7	Roslyn Road	B 5	Wilton .....	A 2
Mulvey Ave A	2	Rosser Ave ..	A 2	William Ave..	E 5
Mulligan see		Royal.....	B 3	Winnipeg Av	A 5
Sherbrooke		Rupert .....	C 5	Wood .....	A 3
Murray Ave ..	B 7	Salter.....	B 6	Wood (Fort	
Nares .....	B 5	Sargent Ave	B 5	Keage) ...	C 1
Nathaniel ..	A 1	Schu tz .....	C 6	Woodward	
Nellie Ave ..	B 4	Scott .....	C 3	Ave .....	A 1
Nena .....	B 5	Scotia .....	D 7	Xante .....	A 6
Ness .....	B 5	Scotland Av	B 2	Yard .....	E 6
Nora .....	A 6			York Avc...	F 4
Norquay ....	B 3			Young .....	B 4

The marginal number and figures are used in Street Index on front fold of map to indicate general location.

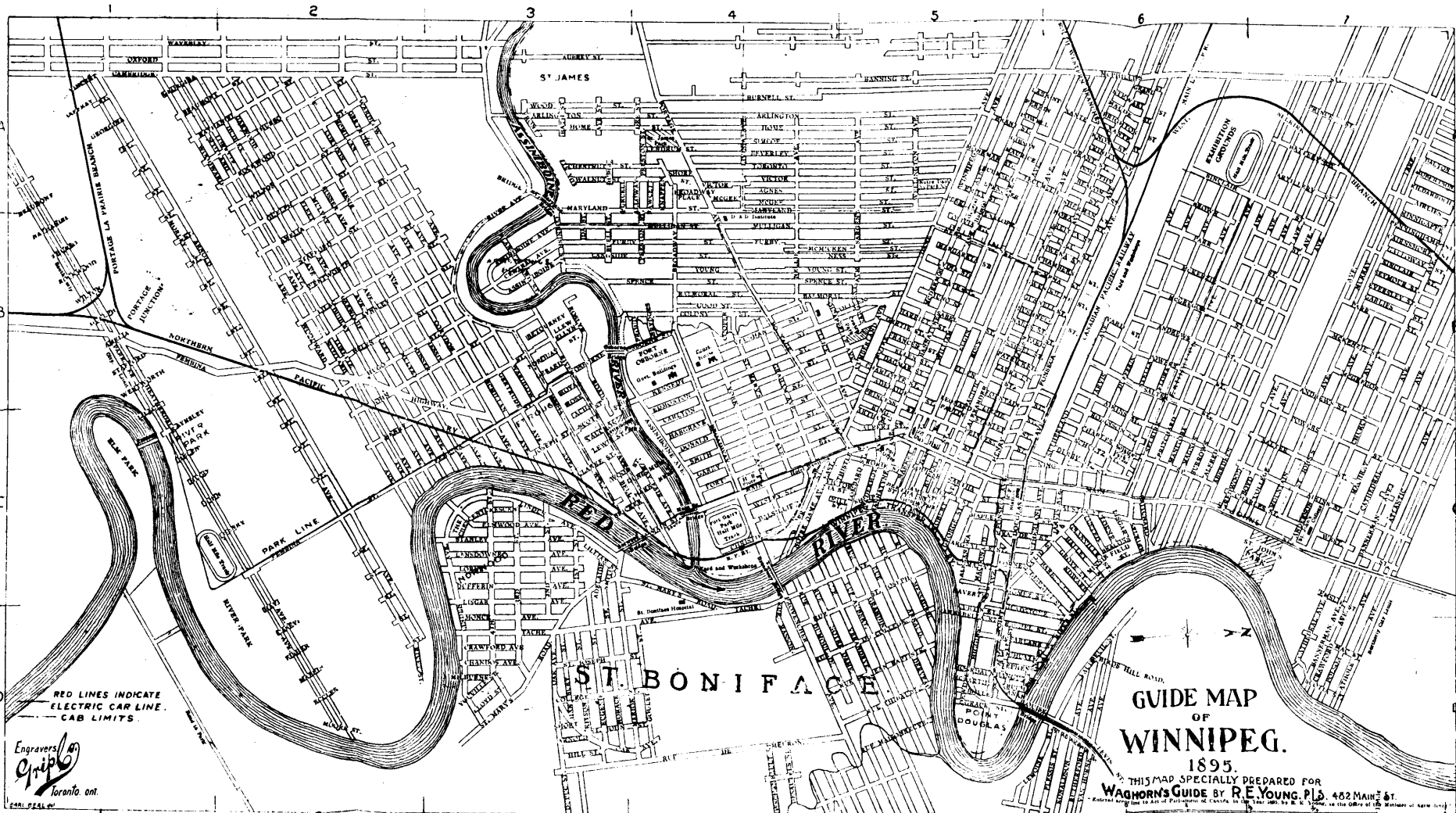

FINEST HAVANA FILLED 5c. CIGAR IN CANADA.

Engravers  
*Grip*  
Toronto, Ont.

### GUIDE MAP OF WINNIPEG.

1895.

THIS MAP SPECIALLY PREPARED FOR  
WAGHORN'S GUIDE BY R. E. YOUNG, PLS. 462 MAIN ST.  
Published and Sold by R. E. YOUNG, 462 MAIN ST., WINNIPEG, MANITOBA, CANADA. Sole Agent for the Province of Ontario, R. E. YOUNG, 462 MAIN ST., TORONTO, ONT.

CLUB CIGAR STORE, 564 MAIN STREET, (opposite Brunswick Hotel).

GOOD ASSORTMENT OF PIPES AND TOBACCO.

# IF YOUR PHOTO

Is not good there is small excuse for you. Why not go where you are sure to get them good. No experimenting or guessing with us; we are experts in photography.

## PARKIN'S STUDIO

490 Main Street

Telephone 788

P.O. Box 586

WHOLESALE PRODUCE AND COMMISSION  
MERCHANTS

## J. H. ANDERSON & CO.

330 ELGIN AVENUE

WINNIPEG, MAN.

The most reliable commission house  
in the west.

## JOHN SWANSON

Dealer in all kinds of wood and coal. Furniture removed. The largest moving van in the City. Call and see our stock of wood and prices.

Office and Yard 320 William St. WINNIPEG

Telephone 552.

## MRS. R. E. CARR

has re-opened the

## AMERICAN ART GALLERY

at

284 MAIN STREET, Opposite Manitoba Hotel

All Photo's guaranteed satisfactory.

# Massey-Harris Co., Ltd.

largest makers of

## FARM IMPLEMENTS

under the British Flag.

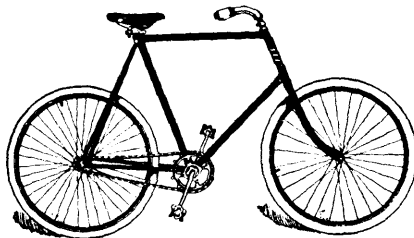

We also manufacture

## HIGH GRADE BICYCLES

and have several new features on

### OUR 1898 MODELS.

CATALOGUES will be ready shortly, write to be  
put on our mailing list.

ESTABLISHED 1874.

## Carruthers, Brock & Johnston

## FIRE, MARINE, ACCIDENT and GUARANTEE INSURANCE.

We sell houses on the Monthly Instalment Plan  
with Rental Refund Provision.

Agents for Taylor's Safes and Vault Doors.

Office, 453 Main St. Imperial Bank Block



# WAGHORN'S GUIDE

Established 1884.

OFFICIAL TABLES



ANNUAL SUBSCRIPTION, 50c.

---

**J. KERR**

**UNDERTAKER & EMBALMER**

Orders by Telegraph will receive prompt attention.  
Telephone 413

212 BANNATYNE AVE. Opp. Ashdown's

---

CITY FISH MARKET 602 MAIN STREET

**W. J. GUEST**

Dealer in

**Fish, Game, Poultry and Oysters**

Terms Cash.

Telephone 597

# EQUITABLE LIFE

Henry B. Hyde, Pres. J. W. Alexander, V.P.

JANUARY 1st, 1898.

Assets . . . . . \$236,876,308.04

Reserve on all exist-  
ing Policies (calcu-  
lated on a 4 per cent  
standard) and all  
other liabilities 186,333,133.20

Undivided Surplus \$50,543,174.84

## ASSURANCE.

(Instalment Policies stated at their commuted value.)

Outstanding Assur-  
ance . . . . . \$951,165,837

New Assurance  
written in 1896 . . . 156,955,693

Proposals for As-  
surance Examined  
and declined . . . . 24,491,973

The policies of the Equitable Life in Manitoba are payable in Canadian currency, at the Society's Office in the City of Winnipeg.

Agents wanted in unrepresented districts.

**MANITOBA AND N. W. T. DEPT.**

435 MAIN STREET.

A. H. Corelli, Manager.

# **R. D. RICHARDSON & CO.**

**Retail and Jobbing  
STATIONERS**

**PRINTERS,  
BINDERS.**

**20th YEAR**

**BEST GOODS  
LOWEST PRICES**

Now **5** doors **SOUTH** of Post Office.

---

## **REMOVAL NOTICE**

---

**EXAMINE THE CITY MAP** contained in this Guide, carefully and you will easily find the Post Office, well the next door north is where **WE** are located with our complete stock of stationery, Office and Typewriting Supplies. Bargains every day.

Orders by mail will receive prompt attention.

**Ford Stationery Co.**

P. O. Box 1273  
Telephone 1037

---

## **AIKINS & PEPLER**

**Real Estate and  
Financial Agents.**

Money to Loan. Farm lands and City property  
for sale. Careful attention given to man-  
agement of estates and collect-  
ion of rents.

451 Main Street.

**WINNIPEG**

---

# WAGHORN'S GUIDE.

## INDEX TO CONTENTS.

	Page		Page
Agricultural Societies...	127	Masonic Lodges.....	122
"    "    N. W. T.	56b	Messenger Service .....	27½
Arrival and Departure of Trains at Winnipeg	17	Military Guide .....	74
A. O. U. Workmen.....	128	Mining Recorders, Koot'ny	72
Baggage Excess Rates..	26a	Mining Regulations ..100	100a
Banks and Bank Mgrs	119:120	Moon Phases .....	Diary.-71a
Bicycle Transportation..	33a	Money Orders, P.O.....	77
Boards of Trade .....	73	"    "    Express...	37a
Board of Health.....	105	Municipal Wards and Rep- resentatives, Winnipeg	113
Boiler Inspectors.....	100	Municipalities, Reeves, Clerks, Treas.....	107-111
Cab, Carriage and Dray Tariff .....	117	Municipalities N. W. T..	131
Calendar .....	60	N. W. T. Government....	129
C. P. R. Officials .....	19	N. W. Mounted Police..	133
Churches and Places of Public Worship.....	115	Odd Fellows Guide.....	126-7
Civic Officers.....	113	Parish Lots .....	106
Com. Traveller's Rates..	25a-26a	Police Magistrates .....	125
Consuls .....	49a	"    Commissioners ..	125
Court of Queen's Bench.	105	"    N. W. Mounted..	133
County Courts and Assizes	102-3	Population of Towns....	136
Courts and Sittings, Ont.	111	Postal Guide and Mails	74-77
Cricket Fixtures.....	33a	Post Offices.....	79
Dominion Cabinet .....	72	Privy Council .....	100a
Dominion Land Offices and Regulations.....	98-9	Provincial Executive....	94a
Education Board, Mani- toba, 104. Northwest Ter	129	Rat Portage District... ..	39-41
Electric Cars.....	138	Real Estate Agents.....	95-7
Exchange .....	77	Registration Districts and Registrars, Manitoba..	112
Express Rates .....	Time Card	do    Ontario .....	111
"    Money Orders	37a	do    N. W. T. ....	131-2
Farmer's Institutes .....	123	School Board.....	100a
Fees, Land Titles Office..	112	School Districts .....	137
Fish Laws.....	136	Senators .....	94a
Forester's Guide, C.O.F.	124-5	Sleeping Car Tariff.....	19
Fire Alarm Boxes.....	116	Stage Routes .....	88
Fire Insur. Cos. ....	11	Stages—British Columbia	114
Festivals, Fixed and Mov- able .....	60	Station Index .....	5-7
Game Laws.....	131-5	Street Index, Front of City Map	139
Grain and Produce Ex- change .....	71b	Street Car Service .....	139
Homestead Regulations .	99	Sunset and Sunrise in Winnipeg—Diary pages	129
Holidays, Bank.....	60	Supreme Court N. W. T..	104
Indian Agents.....	114	Surrogate Court .....	101
Insurance Cos. and Agts	11-16	Sweep Tariff .....	9-10
Judicial Districts .....	107-111	Telegraph Rates .....	111
Justices of the Peace.	125	Timber Agents, W. Ont..	19
Kootenay Dist. Officials	73	Time System.....	95
Knights of Pythias .....	116	Township Diagram.....	13
Land Offices and Agents	93	Underwriters, Board of .	56
Land Agents, Ont. ....	111	Undertakers Adv.....	94½
Land Titles Office and fees	112	"    "    N. W. T.	87
"    "    N. W. T.	131	Weather Report .....	71c
Law Terms .....	105	Weights and Measures..	121
Legislature of Manitoba.	94a	Winnipeg Civic Officers .	113
License Commissioners .	105	Yukon Officials.....	74
"    "    N. W. T.	132		
Livery Tariff .....	117	<b>Time Tables.—Railways</b>	
Loan Companies .....	8	Alberta Railway & Coal	37½
Manitoba Representatives In Federal Parliament.	94a	Canadian Pacific Railway	
Mail Service.....	75-7	Main Line—Through	
M. P. P.s and Senators..	94a	Time Card.....	17
		To Vancouver ....	21-26
		To Montreal .....	39-43

Station Index see pages 5, 6 and 7.

# WAGHORN'S GUIDE.

## INDEX TO TIME TABLES—Continued.

	Page		Page
Toronto to Montreal .....	44	Sault Ste Marie & Pasqua	38
C. P. R. Branch Lines—		Condensed Thro' Time	
Col. & Kootenay .....	53	Tables .....	49—52
Calgary & Edmonton		Albert Lea .....	
Railway .....	29	Big Four .....	
Emerson Branch .....	28	Burlington .....	
Edmonton Branch .....	29	Canadian Pacific .....	
Kaslo & Slocan .....	54	Chicago & Grand Trk.	
Kootenay Connections ..	53-4	Chicago Gt. Western	
Lethbridge Branch .....	37½	Chicago, Milwaukee	
Macleod Branch .....	37a	& St. Paul .....	
Nakusp & Slocan .....	54	Erie .....	
Okanagan Branch .....	54	Lake Shore .....	49 to 52
Pembina Branch .....	31	Mich. Central .....	
Pipestone Branch .....	31	Minneapolis & S. Louis	
Prince Albert Bra'ch .....	34	No. Western .....	
Southwest'n & Souris .....	33	Pennsylvania .....	
Stonewall Branch .....	28	St. Paul & Duluth .....	
West Selkirk Branch .....	28	Soo .....	
Westminster Branch .....	27	Wabash .....	
Col. & Red Mtn Ry .....	54½	Wisconsin Central .....	
Col. & Western .....	54½		
Dauphin Line .....	37		
Esquimalt & Nanaimo Ry	27	<b>Steamships Notices.</b>	
Grand Trunk .....	44	Atlantic Mail Steamers ..	57-9
Great Falls & Canada Ry	37½	Australia and Sandwich	
Great Northwest Central	34	Island Steamship Line	55
Great Northern Ry .....	38	Beatty Sarnia Line .....	39
Lake Man. Ry. & Canal Co.	37	Can. Pac. Navigation Co.	55
Manitoba & Northwest-		Lake Sailing .....	41
ern Railway .....	36	Alaska and Klondike .....	56-56a
Nelson & Ft. Sheppard ..	54	Can. Pac. Trans-Pacific	55
Nakusp & Slocan .....	54	Canadian Pacific Koot-	
Northern Pacific Railway	45-7	enay Line .....	53
Pt Arthur, D'lth Western Ry	49½	Pacific Coast S. S. Co .....	56
Qu'Appelle, Long Lake &		Pacific Coast Connections	55-56
Saskatchewan Ry .....	34	Upper Col. Nav. Co. ....	56b
Spokane Falls & Northern	54½	Lake of the Wood .....	41

Station Index see pages 5, 6 and 7.

# JOHN WALLACE

## SHEET METAL CORNICE, ROOFING AND EAVE TROUGHING HOT AIR HEATING.

**Send in your Plans for Estimates.**

72 ARTHUR STREET, WINNIPEG.

TELEPHONE 25

# JOHN WALLACE

# WAGHORN'S GUIDE.

## PAGE INDEX TO STATIONS.

Abbotsford .. 27	Burnside .. 21	Didsbury .. 29	Grassy Lake 37 1/2
Agassiz .. 26	Burrows .. 21	Disley .. 34	Gravel Pit .. 48
Aikins .. 23	Butler .. 39	Dom. City .. 28	Gt. Falls 37 1/2, 37
Airdrie .. 29	Butte .. 38	Donald .. 25	Grenfell .. 28
Alameda .. 33		Douglas .. 21	Greenway .. 47
Albr't Canyon 26	Calgary .. 25, 29	Drinkwater .. 38	Gretna .. 31, 38
Alexander .. 21	Callander .. 42	Drynoch .. 26	Griffin Lake .. 26
Altamont .. 47	Calumet .. 43	Duck Lake .. 34	Grindlay .. 34
Altona .. 31	Canmore .. 25	Ducks .. 26	Griswold .. 21
Amyot .. 42	Carberry .. 21	Dufresne .. 47	Gull Lake .. 23
Antpior .. 43	Carlstad .. 39	Dufrost .. 28	
Antelope .. 23	Carl'ton Jct 48 44	Duluth .. 45, 52	
Anthracite .. 25	Carnduff .. 38	Duncan .. 27	Hague .. 34
Arden .. 36	Carlevalc .. 38	Dundurn .. 34	Halbrite .. 38
Arnaud .. 28	Carman .. 33	Dunmore 23 37 1/2	Halifax .. 43
Ashcroft .. 54	Carmichael .. 23	Eagle River .. 39	Hamilton .. 41
Ashdown .. 47	Caron .. 23	Edmonton .. 29	Hamiota .. 34
Austin .. 21	Carroll .. 38	Eldon .. 25	Hammond .. 26
Aylesbury .. 34	Cartwright .. 31	Elkhorn .. 21	Hanley .. 34
Arrowhead .. 54	Cartier .. 42 45	Ellerslie .. 29	Hargrave .. 21
	Carstairs .. 29	Elliot .. 37	Harrison .. 54
	Cascade .. 25	Elliotts .. 47	Harrowby .. 36
Bagot .. 21	Cassils .. 25	Elm Creek .. 33	Hartney .. 33
Baldur .. 47	Castle Mtn .. 25	Elva .. 38	Harve .. 38
Balgonie .. 23	Cayley .. 37a	Emerson .. 28, 45	Hawk Lake .. 39
Banff .. 25	Chamberlain 34	English River 39	Haywood .. 33
Bantry .. 25	Chaplin .. 23	Ernfold .. 23	Headingly 33, 47
Banting .. 33	Chapleau .. 42	Estevan .. 23, 38	Hector .. 25
Barclay .. 39	Chater .. 21 34	Eustache .. 47	Helena .. 38, 45
Barnesville .. 38	Cheadle .. 25	Everett .. 27	Herbert .. 23
Barnsley .. 38	Cherry Creek 26		High Bluff .. 21
Basswood .. 36	Chin .. 37 1/2	Falcon .. 39	High River 37a
Bassano .. 25	Chicago .. 45, 49	Fannystelle .. 33	Hilton .. 47
Basque R. .. 26	Churchbridge 36	Fargo .. 33, 45	Hirsch .. 33
Bearcreek .. 25	Cisco .. 26	Fergus Falls 38	Hobbema .. 29
Beausejour .. 39	Clanwilliam .. 26	Field .. 25	Holland .. 33
Beavermouth 25	Clarke X .. 34	Findlay .. 31	Holmfild .. 31
Beddington .. 29	Claresholm 37a	Findlater .. 34	Hope .. 27
Belle Plain .. 23	Clouston .. 34	Finmark .. 39	Huntington .. 26
Belmont .. 47	Clearwater .. 31	Finsbury .. 34	
Beresford .. 31	Cluny .. 23	First Siding .. 31	Ignace .. 39
Bergen .. 21	Coaldale .. 37 1/2	Fleming .. 21	Illecillewaet 25
Bethune .. 34	Cochrane .. 25	Forres .. 23	Indian Head 23
Bienfait .. 33	Colley .. 23	Forrest .. 34	Indian Spg .. 47
Binscarth .. 36	Collins .. 37 1/2	Fort Garry .. 28	Ingolf .. 39
Bird's Hill .. 39	Conrad .. 37 1/2	Ft William 39 41	Innisfail .. 29
Birtle .. 36	Coutts .. 37 1/2	Fort Steele .. 53	Irvine .. 23
Biscotasing .. 42	Craik .. 34	Foxwarren .. 36	
Blackfalds .. 29	Craigellachie 26	Franklin .. 36	Jack Fish .. 43
Bladworth .. 34	Crane Lake .. 23	Frobysshire .. 33	
Boharm .. 23	Crookston .. 45	Gainsboro .. 33	Kakabeka .. 39
Boissevain .. 31	Crossfield .. 29	Gilbert .. 39	Kalispell .. 38
Bonnington .. 34	Crowfoot .. 25	Girvin .. 34	Kalmar .. 39
Bonheur .. 39	Crystal City .. 31	Glacier Ho'se 25	Kaministiquia 39
Bonnars F'ry 53	Culver .. 39	Gladstone .. 36 37	Kamloops .. 54
Boston 41 43 44 51	Curtis .. 47	Gleichen .. 25	Kananaskis .. 25
Bowden .. 29	Cypress River 33	Glenboro .. 33	Kansas City .. 52
Bowell .. 23		Glen Ewen .. 33	Kaslo .. 54
Bow Island 37 1/2		Glenella .. 37	Keefers .. 26
Brandon 21 34 47	Darlingford .. 31	Glencairn .. 37	Keewatin .. 39
Bredenbury .. 36	Darwin .. 39	Glenogle .. 25	Keith .. 25
Broadview .. 21	Dauphin .. 37	Golden .. 25 53	Kelloe .. 36
Brockville .. 43	Deception .. 39	Gonor .. 39	Kemnay .. 21, 31
Brockton .. 39	Deerwood .. 47	Goose Lake .. 23	Killarney .. 31
Brunton .. 37 1/2	Debeau .. 31	Grafton .. 38, 45	Kincross .. 23
Buda .. 39	Deloraine .. 31	Grand Coulee 23	Kingston .. 44
Buffalo .. 49	Detroit .. 42, 49	Grand Forks 38	Kininvie .. 25
Bull's Head 37 1/2	DeWinton .. 37a	Do. .. 45, 49	Kootenay .. 53
Burdett .. 37 1/2	Dexter .. 39		

# WACHORN'S GUIDE.

## PAGE INDEX TO STATIONS—Continued.

Lacombe .....	29	Murillo .....	39	Plum Coulee	31	Shuswap .....	26
Laggan .....	25	Murray Park	33	Pondera .....	37 1/2	Sicamous .....	26 54
Langevin .....	25	Myrtle .....	47	Ponoka .....	29	Sidewood .....	23
Langdon .....	25	Nakusp .....	54	Poplar Point	21	Sidney .....	21
Langenburg	36	Nanaka .....	25	Portage la P.		Sifton .....	37
Lathou .....	25	Nanaimo .....	27 54	..... 21, 37, 47		Silver Plain .....	45
La Salle .....	31 38	Nanton .....	37a	Portal .....	23, 38	Sintaluta .....	23
La Riviere .....	31	Napinka .....	31, 33	Port Arthur	42	Slocan .....	54
Lauder .....	33	Neche .....	38	Portland, O	27	Smiths Falls	44
Laurier .....	37	Neepawa .....	36	Portland, M43	45	Soisgirth .....	36
Leancholl .....	25	Nelson .....	54 54 1/2	Port Moody .....	26	Somerset .....	47
Leavings .....	37a	Nepigon .....	42	Prescott .....	44	Soo .....	41 42
Leduc .....	29	Nesbit .....	38	P. Albert .....	34	Souris .....	31, 33
Lettellier .....	45	Newdale .....	36	Purple Spg	37 1/2	Southesk .....	25
Lethbridge	37 1/2	New York	43, 49	Qu'Appelle .....	23	Spatsum .....	26
Leven .....	23	..... 41, 51		Quebec	41 43 44	Spence Bd. ....	26
Linkoping .....	39	N. Whatcom	27	Radnor .....	23	Spokane	38, 54 1/2
London .....	42	Niagara Falls	51	Spuzzum .....	26	St. Agathe .....	45
Lowe Farm .....	47	Niblock .....	39	St. Agathe .....	45	St. Boniface .....	23
Lumsden .....	34	Nicomén .....	26	Raleigh .....	39	St. Claude .....	38
Lytton .....	26	Ninga .....	31	Rapid City	34 36	St. Cloud .....	38
Macdonald .....	37	Niverville .....	28	Rathwell .....	33	St. Charles .....	47
Macdowall .....	34	Nordland .....	39	Rat Portage	39	St. James .....	31, 38
Mackenzie .....	42	Norman .....	39	Reaburn .....	21	St. Jean .....	45
Macleod .....	37a	North Bay .....	42	Red Deer .....	29	St. John, NB	43
Macoun .....	38	North Bend .....	26	Red Jacket .....	21	St. Louis .....	52
McGregor .....	21	Northport	54 1/2	Regina .....	23, 34	St. Norbert	28 45
McLean .....	23	Notch Hill .....	26	Rennie .....	39	St. Paul	23 45 49
McTavish .....	31	Oak Lake .....	21	Reston .....	31	Stair .....	23
Makinak .....	37	Oakshella .....	23	Revelstoke	26 54	Starbuck .....	33
Manitou .....	31	Oak River .....	34	Riverdale .....	36	Staveley .....	37a
Maple Creek	23	Oakville .....	47	Robson .....	54	Steel .....	37 1/2
Marquette .....	21	Ochre .....	37	Roche Percee	38	Stephen .....	25
Mariapolis .....	47	Ogilvie .....	37	Roddick .....	34	Stirling .....	37 1/2
Martinville .....	47	Okanagan	26 54	Rokeby .....	36	Strathclair .....	36
Meadows .....	21	Okotoks .....	37a	Rogers Pass	25	Strathmore .....	25
Med. Hat	23 37 1/2	Olds .....	29	Roland .....	47	Stockton .....	33
Medora .....	31	Osborne .....	31, 38	Rosebank .....	47	Stony Mtn .....	28
Melbourne .....	21	Osler .....	34	Rosenfeldt	31 38	Stonewall .....	28
Melita .....	33	Osterund .....	39	Rosser .....	21	Sturgeon F. ....	42
Mentelth .....	31, 33	Otoskwan .....	29	Rossland	53 54 1/2	Sudbury .....	42
Methven .....	33	Ottawa .....	43, 44, 51	Rossport .....	42	Suffield .....	25
Miami .....	47	Otterburne .....	28	Ross Peak .....	25	Summer-	
Mid'lechurch	23	Ottertail .....	25	Rosthern .....	34	berry .....	23
Midnapore .....	37a	Owen Sound	41	Rouleau .....	38	Summit .....	39
Midway .....	36	Owen Sound	41	Routhwaite	47	Swan Lake .....	47
Milestone .....	38	Oxbow .....	33	Routledge .....	21	Swift Current	23
Milk River	37 1/2	Oxdrift .....	39	Ruby Creek .....	26	Tache .....	39
Millet .....	29	Palliser .....	25	Rush Lake .....	23	Tacoma	27 45 55
Minneap's	23, 33	Parkbeg .....	23	Russell .....	36	Tappen .....	26
Do, .....	45, 49	Parkdale .....	28	Salmon Arm .....	26	Telford .....	39
Minnedosa .....	36	Parrywood .....	39	Saltcoats .....	36	The Gap .....	25
Minot .....	38	Pasqua Jct	23 38	Sandon .....	54	Thompson S. ....	26
Mission Jc. ....	26	Pattapece .....	34	San Fra'co .....	55	Thornhill .....	23
Moberley .....	25	Paynesville .....	38	Saskatoon .....	34	Tilley .....	31
Molson .....	39	Pearl River .....	42	Savanne .....	39	Tompkins .....	23
Montreal	43, 44	Pembina .....	45	Savonnes .....	26	Toronto	41 42 49
Do, .....	41 51	Penhold .....	29	Schreiber .....	42	Treesbank .....	33
Moorhead	38, 45	Pennys .....	26	Scovil .....	39	Treherne .....	33
Moose Jaw	23, 38	Pense .....	23	Seattle .....	27, 38, 45	Three Forks	53
Moosomin .....	21	Penticton .....	54	Secretan .....	23	Trail .....	53 54 1/2
Morden .....	31	Perceval .....	21	Selkirk .....	23 39	Trudeau .....	42
Morley .....	25	Peterboro .....	44	Seven Persons	37	Twinn Butte .....	26
Morningside	29	Philadelphia	51	Sewell .....	21	Tyndall .....	39
Morris .....	31, 38	Pierson .....	33	Shanawan .....	31, 38	Union Point .....	45
Do, .....	45, 47	Pilot Butte .....	23	Shelley .....	39	Upsala .....	39
Morse .....	23	Pilot Mound	31	Shelby Jct.	37 38		
Mortlach .....	23	Pipestone .....	31	Shoal Lake .....	37		
		Plumas .....	37	Shepard .....	25		

# WAGHORN'S GUIDE.

## PAGE INDEX TO STATIONS—Continued.

Valley River 37	Walsh .....23	Weyburn...38	Winifred ..37½
Vancouver ..26	Wapella .....21	Whatcom ...27	Winnipeg Jc. 45
Varcoe .....34	Washington .51	Whitemouth 39	Woodp'ker 37½
Vermillion B.39	Wawanesa ..47	White Plains 47	Woodside ...37
Victoria 26 41 54	Wellington ..27	Whitewater. .31	Wolseley ....23
Victoria Pk..28	Westbourne .37	Whitewood ..21	Winnipegosis 37
Virden .....21	Westminster 26	White River .42	
	Wetaskiwin .29	Whitla ....37½	Yale .....26
Wabigoon ...39	Wetmore ..37½	Winkler. ....31	Yellow Grass.38
Waldeck.....23			Yorkton.....36

## WHOLESALE HOUSES.

G S	F W	<b>G. F. STEPHENS &amp; CO.,</b>	G S	F W
Manufacturers of and Wholesale Dealers in				

### Paints, Oils, Glass, Brushes, &c.

Liquid Colors ready for the Brush; Enamels, large variety of shades; Alabastine, Plaster, and Cement.

Market street, east of Main, Winnipeg.

## THOMPSON, CODVILLE & CO.,

### Wholesale Grocers,

223 McDermot street and 183 First st. north, Winnipeg.

## PORTER & CO.,

### Wholesale Crockery, Glassware, China,

Lamps, Silver Ware,

Cutlery and Fancy Goods.

330 Main street, Winnipeg.

## GEORGE DELASALA

Wholesale Manufacturer of

### FINE CONFECTIONERY

Twenty-Three Years Experience. Encourage Local Industry.

**WINNIPEG**

**MANITOBA**



## **WACHORN'S GUIDE.**

---

### **LOAN COMPANIES AND BROKERS.**

---

#### **North of Scotland Canadian Mortgage Co** Limited.

Money to loan at lowest current rates of interest. No commission; low charges; no fines; no delay.

**Osler, Hammond & Nanton, Managers,**  
351 Main Street, Winnipeg.

---

#### **The Western Canada Loan & Savings Co.**

Money to lend at lowest current rates.  
Favorable terms granted for repayment of principal.  
Head offices, Toronto, **WALTER LEE, Managing Director.**  
Branch office, 391 Main St., Winnipeg,

**W. M. FISHER, Manager.**

---

#### **London & Canadian Loan and Agency Co** Limited.

Capital subscribed, \$4,000,000. Money to lend on improved Real Estate. Municipal and School Debentures purchased.

**G. J. MAULSON, Local Manager, Winnipeg.**

---

#### **OSLER, HAMMOND & NANTON,** **Brokers and Financial Agents**

Scrip bought and sold.  
Railway, municipal and school debentures purchased.  
Canada Northwest Land Co. shares for sale.

**381 Main St., Winnipeg.**

---

#### **MUNSON & ALLAN,** *Barristers, Attorneys, Solicitors, &c.*

Offices: Western Canada Building, Winnipeg, Man.  
**J. H. Munson, Q.C.** **G. W. Allan.**

---

#### **E. A. GREATHED** **MINING BROKER**

Mining Stocks and Properties Bought and Sold.

**P. O. Drawer 1313. 435 Main St. Winnipeg, Man**

---

# WACHORN'S GUIDE.

## TELEGRAPH RATES FOR 10 WORDS.

From Winnipeg and Telegraph Stations in Manitoba.

The 2nd column gives the rate per word over 10. The address and signature free.

Alabama .....	\$ 75	5c	Missouri.....	\$ 60	4c
Arizona .....	1 00	7	Montana.....	60	4
Arkansas .....	75	5	Montreal.....	75	5
British Columbia—			Nebraska.....	60	4
†Fort Steele, Wardner	1 35	9	Nevada.....	1 00	7
‡Sand Point.....	1 10	7	New Brunswick.....	75	5
Donald, Golden...}			New Hampshire.....	75	5
and Kamloops...}	85	6	New Jersey.....	75	5
*Nanaimo.....	75	5	New Mexico.....	75	5
*Vancouver, Victoria,			New York (state)....	75	5
New Westminster ..	75	5	North Carolina.....	75	
West of Kamloops ..	1 00	7	Northwest Territories—		
Rossland, Nelson			Moosomin to Re-		
Ainsworth, Arrow			gina & Moose Jaw }	40	3
Head, Balfour, Kaslo			Fort Qu'Appelle... }		
Nakusp, Trail Creek,			Touchwood, Battle-		
Robson, Sandon, Three			ford .....	65	5
Forks, White Water,			Prince Albert.....		
and Wigwam.....	1 00	7	Duck Lake, Maple		
California .....	1 00	7	Creek, Dunmore ..	60	4
Colorado .....	75	5	Medicine Hat.....		
Connecticut .....	75	5	Lethbridge, Mac-		
Dakota .....	50	3	leod, Red Deer, }	85	6
Deleware .....	75	5	Edmonton.....		
D. of Columbia .....	75	5	Calgary, Banff.....	70	5
Florida .....	75	5	Nova Scotia .....	75	5
Georgia .....	75	5	Ohio.....	75	5
Idaho .....	75	5	*Ontario—	75	5
Illinois—Chicago, &c..	50	3	Sault Ste Marie ..	60	4
General offices .....	60	4	Rat Portage and }		
Indiana.....	60	4	Keewatin.....	25	2
Indian Territory.....	75	5	Prt Arthur, Ignace }		
Iowa Chief towns.....	50	3	and Fort William }	50	3
“ General.....	60	4	Oregon.....*	75	5
Kansas.....	60	4	Oklahoma Ter.....	75	5
Kentucky, Louisville.	60	4	Pennsylvania.....	75	5
“ general.....	75	5	Quebec Province.....	75	5
Louisiana.....	75	5	Rhode Island.....	75	5
Maine.....	75	5	South Carolina .....	75	5
Manitoba—			Tennessee.....	75	5
Hamiota, Oak River.	50	4	Texas.....*	75	5
Dauphin, Plumus....	50	4	Utah.....	75	5
All other points .....	25	2	Vermont.....	75	5
Maryland.....	75	5	Virginia.....	75	5
Massachusetts.....	75	5	Washington Ter.....*	75	5
Michigan.....	60	4	West Virginia.....	75	5
Minnesota.....	50	3	Wisconsin.....	50	3
Mississipl. ....	75	5	Wyoming.....	75	5

### NIGHT RATES—(Except points marked \* no red'n.)

Where day rate is: 25 and 35c. 40 and 50c. 60c. 75c. 1.00 1.25 1.35—8  
 Night rate is .... 25—1 30—2 40—60—4 75 1.00 1.00—7

† Night rate to Fort Steele and Wardner, B.C., is 90 and 6.

‡ Night rate to Sand Point is 80 and 6.

\* NOTE—Where day rate to Ontario and Quebec is 75 and 5 night rate is 50 and 3.

ATLANTIC CABLE rates to Great Britain, France and Germany. 87 Cents per Word from Man., N. W. T. and B. C.—Address and Signature charged for.

### G. N. W. SPECIAL MESSENGER SERVICE.

RATES—By the hour 25c per hour, fraction of an hour at rate of 90c per hour. Ring once.

Telegrams to G. N. W. office free. Ring twice.

## WAGHORN'S GUIDE.

### FIRE INSURANCE COMPANIES IN WINNIPEG.

#### AGENTS.

Agur & Beck.....	London.
	Sun.
Allan, W. R.....	Quebec.
	Union.
	Royal.
Archibald, A. C.....	Scottish Union & National.
	North America.
Beck, H. H.....	Manitoba.
	National.
Brydges, F. H. ....	The Imperial.
	Queen.
Carruthers, Brock & Johnston	Phenix of Brooklyn.
	Western.
	British America.
Drummond, F. A.....	Northern.
Holland, F. J.....	Mercantile Fire Insurance.
	North British & Mercantile.
	Caledonian.
Kirby & Colgate .....	Connecticut.
	Norwich Union,
	Manchester.
Lambert, H. M. (late Girdle-	Guardian.
stone & Sons) .....	Atlas.
G. A. Muttiebury.....	Lancashire.
Nares & Robinson .....	Phoenix of London.
Nixon, F. J., Waugh, J. C. ....	Commercial Union.
Riley, R. T., Mgr. ....	Canadian Fire Insurance Co.
Scrimas, W. W.....	Hartford.
	Liverpool, London & Globe.
Strang, Robert & Son.....	Alliance.
	London & Lancashire.
	Aetna.
Williams, J.....	Phoenix of Hartfort.
Woodman, G. O.....	North-West.
	Fire Coms. for Province—E. F. Stephenson, Winnipeg.

### MANITOBA BOARD OF FIRE UNDERWRITERS.

Robt. Strang, Pres.; G. F. Carruthers, Vice-Pres.; R. H. Hayward, Sec'y and Rating Officer, 101 Lombard St.

Members of the Board—Agur & Beck, W. R. Allan, A. C. Archibald, F. H. Brydges, Carruthers, Brock & Johnston, W. P. Clarke, F. A. Drummond, F. J. Holland, H. M. Lambert, Kirby & Colgate, G. A. Muttiebury, Nares & Robinson, Nixon & Waugh, W. W. Scrimas, Robert Strang, J. Williams, G. O. Woodman. Board meets on 1st Thursday of each month at the Secretary's office, Winnipeg.

# F. H. BRYDGES. INSURANCES

**Western Canada Block, Winnipeg.**

COMPANIES REPRESENTED :

**FIRE.**—National Assurance Co. of Ireland.

The Imperial Insurance Co.

**ACCIDENT**—Traveller's Insur'nce Co. of Hartford

**PLATE GLASS.**—Montreal Plate Glass Insurance Co.

**BURGLARY.**—Dominion Burglary Guarantee Co., Ltd.

## Companies LICENSED under the Man. Insr. Act.

FEES—Fire and Life Ins. Co. \$100 each per annum.

NAME OF COMPANY.	AGENT.
Manitoba Assurance Co .....	W. P. Sweatman .....
North-West Fire Insurance Co.....	G. O. Woodman.....

## Companies REGISTERED under the Man. Insr. Act.

FEES—Fire and Life Insr. Co's \$200 each per annum.

Guarantee, Accident, Plate Glass, In. Marine, Etc., \$25 each per annum

Aetna Insurance Co .....	J. Williams .....	F. & In. Mar.
Alliance Assurance Co.....	Robert Strang .....	Fire
American Surety Co.....	Walter T. Kirby .....	Guarantee
Atlas Assurance Co.....	H. M. Lambert .....	Fire
British America Assurance Co.....	Carruthers, Brock & Johnston	F, I, M
British & Foreign Marine Insurance Co., Ltd ..	W. R. Allan .....	In. Mar
British Empire Mutual Life Assurance Co.....	W. T. Kirby .....	Life
Caledonian Insurance Co.....	Walter T. Kirby .....	Fire
Canada Accident Assurance Co.....	Walter T. Kirby .....	Acci. Glass
Canada Life Assurance Co .....	A. McT. Campbell .....	Life
Canadian Fire Insurance Co.....	R. T. Riley .....	Fire
Canadian Railway Accident Insurance Co. ....	Andrew Lake .....	Acci
Commercial Union Assurance Co., Ltd .....	Nixon & Waugh .....	F. L. In. Mar
Confederation Life Association.....	Daniel McDonald .....	Life
Connecticut Fire Insurance Co.....	Kirby & Colgate .....	Fire
Dominion Plate Glass Ins. Co.....	Walter Suckling .....	Glass
Dominion Burglary Guarantee Co. Ltd .....	A. C. Archibald .....	Burg. Guar
Employers Liability Assurance Corp Ltd .....	W. R. Allan .....	Guar. Acci.
Equitable Life Assurance Society of the U. S. ....	A. H. Corelli .....	Life
Exulser Life Ins. Co. of Ont., Ltd .....	F. J. Holland .....	Life
Federal Life Assurance Co. of Ontario .....	John Robert Grant .....	Life
Great West Life Assurance Co.....	Jeffrey Hall Brock .....	Life
Guarantee Company of North America .....	Thomas Gilroy .....	Guar
Guardian Fire and Life Assurance Co., Ltd .....	H. M. Lambert .....	Fire
Hartford Fire Insurance Co.....	Walter Wilson Scrimmes .....	Fire
Home Life Association of Canada.....	W. H. White .....	Life
Imperial Insurance Co., Limited .....	F. H. Brydges .....	Fire
Imperial Life Assurance Co. of Canada.....	T. Harry Webb .....	Life
Insurance Company of North America.....	A. C. Archibald .....	F., I. M.
Lancashire Insurance Co .....	G. A. Muttelbury .....	Fire
Liverpool & London & Globe Insurance Co.....	Robert Strang .....	Fire, Life
Lloyd's Plate Glass Insurance Co. of N.Y.....	W. R. Allan .....	Glass
London Life Insurance Co .....	James Dickson .....	Life
London Assurance Corporation .....	Agur & Beck .....	F. L. In. Mar
London & Lancashire Life Assurance Co.....	W. R. Allan .....	Life
London & Lancashire Fire Insurance Co.....	Robert Strang .....	Fire
London Guarantee & Accident Co., Ltd .....	Fred. J. Holland .....	Guar. Acc
Manchester Fire Assurance Co .....	Kirby & Colgate .....	Fire
Manufacturers Guarantee & Accident Ins. Co ..	Ed. McDonald .....	Acci
Manufacturers Life Insurance Co.....	" .....	Life
Metropolitan Plate Glass Ins. Co.....	A. C. Archibald .....	Glass
Mercantile Fire Insurance Co.....	F. J. Holland .....	Fire
Mutual Reserve Fund Life Association.....	Andrew R. McNicholl .....	Life
Mutual Life Insurance Co. of New York .....	W. P. Sweatman .....	Life
National Assurance Co. of Ireland.....	F. H. Brydges .....	Fire
New York Life Insurance Co.....	John Gordon Morgan .....	Life
Northern Assurance Co .....	F. A. Drummond .....	Fire
Northern Life Assurance Co. of Canada.....	T. C. Livingston .....	Life
North British & Mercantile Insurance Co.....	Kirby & Colgate .....	F., L.
North American Life Assurance Co.....	William McBride .....	Life
Norwich Union Fire Insurance Society.....	W. T. Kirby .....	Fire
Ocean Accident & Guarantee Corp. Ltd.....	A. C. Archibald .....	Acci. Sicknes
Ontario Accident Insurance Co.....	Carruthers Brock & Johnston	Ac
Ontario Mutual Life Assurance Co.....	P. D. McKinnon .....	Life
Phenix Insurance Co. (of Brooklyn, N. Y.) .....	Carruthers, Brock & Johnston	F, I, M
Phoenix Insurance Co. (of Hartford, Conn) .....	Gardon O. Woodman .....	Fire
Phoenix Assurance Co. of London .....	Nares & Robinson .....	Fire
Provident Savings Life Assr. Society of N.Y.....	J. J. McCartney .....	Life
Queen Insurance Co. of America .....	Carruthers, Brock & Johnson	Fire
Quebec Fire Assurance Co.....	W. R. Allan .....	Fire
Reliance Marine Insurance Co., Ltd.....	H. M. Lambert .....	I. Mar
Royal Insurance Co.....	W. R. Allan .....	Fire
Scottish Union & National Insurance Co.....	A. C. Archibald .....	Fire
Standard Life Assurance Co.....	H. M. Lambert .....	Life
Sun Life Assurance Company of Canada.....	Thomas Gilroy .....	Life
Sun Insurance Office.....	W. R. Allan .....	Fire
Travellers Insurance Co.....	F. H. Brydges .....	Acci
Union Assurance Society .....	W. R. Allan .....	Fire
Union Mutual Life Insurance Co.....	Alex. D. Irish .....	Life
Western Assurance Co.....	15 16.....	Carruthers, Brock & Johnston F, I, M

# WACHORN'S GUIDE.

## Arrival and Departure of Trains at C.P.R. Station.

ARRIVE.	FROM or TO.	LEAVE.
Daily ..... 7 50	WEST, To Vancouver	19 10 Daily.
Daily ex Sun ... 22 35	Brandon Local.....	7 50 Daily ex Sun
Tues and Fri.... 7 50	Do. Prince Albert	19 10 Mon and Fri.
Wed, Fri, Sun.. 7 50	Do. Lethbridge...	19 10 Sat, Mo, Wed
Mo, Thrs, Sat... 7 50	Do. Edmonton ...	19 10 Mon, Wed, Sat
Daily, ex Tues 18 10	EAST to Montreal..	8 50 Daily, ex Fri.
Tue, Fri, Sun .. 7 30	" BOAT Train..	16 30 Mon, Th, Sat
Daily ..... 13 35	SOUTH, via Gretna..	14 10 Daily.
Mon, Fri, ..... 16 25	Emerson ...	7 30 Mon, Fri.
Mon, Wed, Fri.. 21 10	M.N.W., Birtle, etc..	10 30 Tues, Thrs, Sat.
Daily ex Sun ... 16 00	Deloraine, Napinka..	9 15 Daily ex Sun
Tue, Thr, Sat ... 16 20	Carman, Souris.....	9 45 Mon, Wed, Fri.
Tue, Thrs, Sat... 10 10	West Selkirk .....	18 00 Mon, Wed, Fri.
Tue, Thrs, Sat .. 18 40	Stonewall.....	12 00 Tue, Thr, Sa

## Condensed Through Time Table, Transcontinental Route.

### PACIFIC EXPRESS TIME—WESTBOUND.

New York NYC Lv	7.40pm	Sun	Mon	Tues	Wed	Thur	Fri
Halifax.....	8.00am	Sat	Mon	Tues	Wed	Thur	Fri
St. John.....	5.10pm	Sat	Mon	Tues	Wed	Thur	Fri
Portland.....	8.30pm	Sun	Mon	Tues	Wed	Thur	Fri
Boston.... B.&M.	8.00pm	Sun	Mon	Tues	Wed	Thur	Fri
Quebec ... C.P.R.	8.35am	Mon	Tues	Wed	Thur	Fri	Sat
Montreal(W. St.).	2.00pm	Mon	Tues	Wed	Thur	Fri	Sat.
Ottawa .....	6.00pm	Mon	Tues	Wed	Thur	Fri	Sat.
Toronto... ..	12.30pm	Mon	Tues	Wed	Thur	Fri	Sat
Carleton Jct .....	6.50pm	Mon	Tues	Wed	Thur	Fri	Sat.
Fort William " Lv	1.30	Wed	Thur	Fri	Sat	Sun	Mon
Winnipeg.. " Ar	18.10	Wed	Thur	Fri	Sat	Sun	Mon
Winnipeg.. " Lv	19.10	Wed	Thur	Fri	Sat	Sun	Mon, Tue
Brandon... " Lv	21.20	Wed	Thur	Fri	Sat	Sun	Mon, Tue
Regina.... " Ar	8.17	Thur	Fri	Sat	Sun	Mon	Tue
Medicine Hat " Ar	20.20	Thur	Fri	Sat	Sun	Mon	Tues
Calgary... " Ar	2.50	Fri	Sat	Sun	Mon	Tue	Wed
Banff..... " Ar	6.35	Fri	Sat	Sun	Mon	Tue	Wed
Revelstoke " Ar	17.20	Fri	Sat	Sun	Mon	Tue	Wed
Vancouver.. " Ar	13.00	Sat	Sun	Mon	Tue	Wed	Thur
Victoria ... " Ar	10.15	Sat	Sun	Mon	Tue	Wed	Thur

### ATLANTIC EXPRESS TIME—EASTBOUND.

Victoria ..... Lv	1.00	Wed	Thur	Fri	Sat	Sun.	Mo	Tues
Vancouver .... Lv	13.00	Wed	Thur	Fri	Sat	Sun.	Mon.	Tues
Revelstoke ....	7.40	Thur	Fri	Sat	Sun.	Mon	Tues	We
Banff.....	20.20	Thur	Fri	Sat	Sun	Mon	Tues	We
Calgary .....	23.45	Thur	Fri	Sat	Sun	Mon	Tue	Wed
Medicine Hat ....	6.00	Fri	Sat	Sun	Mon	Tue	Wed	Thur
Regina .....	17.00	Fri	Sat	Sun	Mon	Tue	Wed	Thur
Brandon ..... Lv	3.00	Sat	Sun	Mon	Tues	Wed	Thur	Fri
Winnipeg ..... Ar	7.50	Sat	Sun	Mon	Tues	Wed	Thur	Fri
Winnipeg ..... Lv	8.50	Sat	Sun	Mon	Tues	Wed	Thur	
Fort William .. Ar	24.45	Sun	Mon	Tue	Wed	Thur	Fri	
Carleton Jct.....	8.40am	Mon	Tue	Wed	Thur	Fri	Sat.	
Toronto.....	3.30pm	Mon	Tue	Wed	Thur	Fri	Sat.	
Ottawa.....	9.50am	Mon	Tue	Wed	Thur	Fri	Sat.	
Montreal... "	2.00pm	Mon	Tue	Wed	Thur	Fri	Sat	Sun
Quebec ... "	9.45pm	Mon	Tue	Wed	Thur	Fri	Sat	Sun

For service to Halifax, Portland, Boston and New York. see page 43-4.

## C. P. R. SLEEPING CAR TARIFF — BERTH RATE TABLE.

Sections: Double the berth rate. Drawing Rooms: About \$2.00 less than twice the section rate. No Half Rates. Children between 5 and 12, considered as one adult.

Two of same party, when traveling together and boarding car at same station, will be allowed to occupy a berth on one berth ticket; four, a section on one section ticket; and six, a drawing room on one drawing-room ticket.

Miles.	STATION.	Seat Rate — 5c. per 50 miles or fraction; not available between hours 10 p. m. and 7 a. m., unless in no way interferes with rights and comfort of passengers occupying berths.																
		Montreal.	Ottawa.	Toronto.	North Bay.	Ft William.	Rat Portage.	Winnipeg.	Pia Prairie.	Brandon.	Moosemin.	Regina.	Moose Jaw.	Med. Hat.	Calgary.	Edm.	Revelstoke.	Kamloops.
0	Montreal	\$																
120	Ottawa	1 50																
	Toronto	2 00	2 00															
364	North Bay	2 50	2 00	2 00														
908	Ft William	6 00	5 50	6 00	4 50													
1291	Rat Portage	7 50	7 00	7 50	6 00	3 00												
1494	Winnipeg	8 00	8 00	8 00	6 50	3 00												
1480	Pia Prairie	9 00	9 00	9 00	7 50	4 00												
1567	Brandon	9 00	9 00	9 00	7 50	4 00												
1643	Moosemin	10 00	10 00	10 00	8 50	4 80												
1781	Regina	10 00	10 00	10 00	8 50	5 00												
1822	Moose Jaw	11 00	11 00	11 00	9 50	6 00												
2084	Medicine Hat	13 00	13 00	13 00	11 50	8 00												
2264	Calgary	14 00	14 00	14 00	11 50	8 00												
2246	Edm.	15 00	14 00	14 00	12 50	9 00												
2527	Revelstoke	16 00	16 00	16 00	14 50	11 00												
2655	Kamloops	17 00	17 00	17 00	15 50	12 00												
2908	Vancouver	20 00	20 00	18 50	18 50	15 00	12 00	12 12	11 11	11 11	10 10	9 9	8 8	7 7	6 6	5 5	4 4	3 3
2995	Seattle	20 00	20 00	18 50	18 50	15 00	12 00	12 12	12 12	12 12	11 11	10 10	9 9	8 8	7 7	6 6	5 5	4 4

**TIME.**—The 24-hour system is in use between Fort William and Vancouver.

- EASTERN TIME east of Fort William and Detroit.
  - CENTRAL TIME, Ft William to Brandon and branches in Manitoba.
  - MOUNTAIN TIME, Brandon to Donald. PACIFIC to Vancouver.
- Thus noon at Montreal is 11 o'clock Fort William to Brandon.  
 " " " 10 " Brandon to Donald.  
 " " " 9 " Donald to Vancouver.

## CANADIAN PACIFIC RAILWAY.

Chief Officials, Head Offices, Montreal, Canada.

- Sir William C. Van Horne, K.C.M.G., President .. Montreal
- T. G. Shaughnessy, Vice-Peres. .... " "
- Chas. Drinkwater, Secretary .. " "
- I. G. Ogden .. Comptroller .. " "
- W. S. Taylor .. Treasurer .. " "
- J. Osborne .. Assistant to Vice-President .. " "
- Thos. Tait, .. Mgr. Lines east Ft. William .. " "
- Wm. Whyte .. Mgr. Lines west Ft. William .. Winnipeg
- D. McNicoll, .... Pass. Tra. Mgr. .... Montreal
- G. M. Bosworth .. Freight Traffic Manager .. " "
- J. A. Sheffield, Supt. Slg. Dng. & Plr. Cars & Hotel .. " "
- Arthur Piers .. Supt. of Steamship Lines .. " "
- C. R. Hosmer .. Manager of Telegraphs .. " "
- L. A. Hamilton .. Land Commissioner .. Winnipeg
- C. E. E. Usher .. G. P. A., Lines E. Ft. Arthur .. Montreal
- Robert Kerr .. Tra. Mgr., Lines West Lke Supr, Winnipeg
- H. P. Timmerman, General Supt. Atlantic Div. .... St. John, N.B.
- J. W. Leonard .. Gen. Supt. Ont. & Que. Div. .... Toronto
- C. W. Spencer .. Gen. Supt. Eastern Division .. Montreal
- R. Marpole .. Gen. Supt. Pacific Division .. Vancouver
- C. E. McPherson, Asst. Gen. Passenger Agent ... Toronto
- A. H. Notman, Asst. Gen. Pass. Agt. .... St. John, N.B.
- J. N. Sutherland .. Gen. Freight Agt. Atlantic Div. St. John, N.B.
- W. B. Bulling Jr. .. Gen. Fgt. Agt., Eastern Div. etc. Montreal
- E. Tiffin .. Gen. Fgt. Agt., Ont. Division .. Toronto
- A. C. Henry .. Purchasing Agent .. Montreal
- H. L. Penny .. Auditor of Disbursements .. " "
- J. H. Shearing .. Auditor of Passenger Receipts .. " "
- C. J. Flanagan .. Auditor of Fgt. & Telegh. Recpt. .. " "
- J. R. Steele .. Freight Claims Auditor .. " "
- G. S. Cantlie, Sup. Car Ser. .. A. D. MacTier, G.B.A. .. " 19

## WAGHORN'S GUIDE.

---

WOOD, VALLANCE & CO., Hamilton, Ont.

---

# GEO. D. WOOD & CO., Wholesale Hardware & Metals.

148 & 150 Alexander av. East and 151 & 153 McWilliam av. East,

## WINNIPEG.

---

## THE CONFEDERATION LIFE ASSOCIATION OF TORONTO

**ISSUES** a policy absolutely free from all conditions. It is a simple promise to pay the sum insured in the event of death.

Provincial Staff, Manitoba, N. W. T. and B.C.:

**C. E. KERR,**  
Cashier.

**D. McDONALD,**  
Inspector.

**467 MAIN STREET, WINNIPEG**

---

## MANUFACTURERS LIFE INSURANCE CO.

Issue Policies on all popular plans free from all restrictions—also **KLONDIKE POLICIES** with slight advance.

Capital and Assets, \$1,500,126.38 Total income, 1897, \$448,275.47

**GUARANTEE AND ACCIDENT INSURANCE**

Office for Manitoba and N.W.T.: **Room 8, Grundy Block, Winnipeg**

P. O. Box 560

**R. G. McDONALD,** Cashier

**E. McDONALD,** Manager

---

**D. W. BEAUBIER,** Prop.

Under new management

## PALACE HOTEL

Newly Furnished Throughout. All modern conveniences.  
Most centrally located hotel to the Business  
Part of the City. Open Day and Night.  
Accommodating Porter mee's all Trains.  
Good stabling in connection.

**Eighth St., Brandon, Man.**  
Near Rosser Ave.

**Rates \$1 per day**

---

# WAGHORN'S GUIDE.

# CANADIAN PACIFIC RY.

For Chief Officers see Index.

**WESTERN DIVISION.**  
June 19, 1898.

Eastward,  
Read up.

Westward,  
Read down

No. 72. Frigh- ex Sun	No. 4 ex Sun	AL. Exp No. 2. Daily.	No. 6. Mo, We, & Fri.	Central Stan'd Time.	MILES.	Pac. Ex No. 1. Daily.	No. 3 ex Sun	Frigh 73. daily	No. 5. Tu, Th, Sa
20 15.	22.35	7 50A	21 10:1	Winnipeg..	De	19 10..	7.50	13 20	10 30
20 00.	22.30	7 45..	21 05.	Air Line Jct	* 2	19 15..	7.55	13 40	10 34
19 28.	22.17	7 32..	20 53.	Bergen....*	7	19 28..	8.08	14 05	10 45
18 35.	22.01	7 15..	20 38.	Rosser....	15	19 46..	8.25	14 45	11 01
18 05.	21.47	7 00..	20 25.	Meadows.*	22	20 00..	8.40	15 15	11 15
17 40.	21.34	6 46..	20 13.	Marquette	29	20 13..	8.53	15 45	11 27
17 13.	21.22	6 33..	20 01.	Reaburn...	35	20 25..	9.06	16 15	11 39
16 50.	21.12	6 22..	19 51.	Poplar Pnt.	40	20 36..	9.17	16 50	11 50
16 10.	20.54	6 05..	19 35.	High Bluff.	49	20 54..	9.34	17 25	12 06
L15 35	20.37	5 48..	19 20.	Port. laPrai	56	21 11..	9.49	17 55	12 20
A14 45				M&NW Jct	56	.....			
14 00.	20.17	5 30..		Burnside...	63	21 30..	10.05	18 25	Exp
13 20.	20.00	5 14..	\$2.15	Bagot.....	71	21 48..	10.22	19 00	rate
12 45.	19.45	5 00..	2.35	McGregor.	78	22 02..	10.37	19 45	100
12 05.	19.29	4 45..	2.55	Austin.....	84	22 18..	10.53	20 20	lbs.
11 15.	19.10	4 28..	2.80	Sidney.....	93	22 42..	11.15	21 05	1 00
10 35.	18.57	4 17..	2.95	Melbourne*	98	22 53..	11.28	21 30	1 00
9 55.	18.40	4 00..	3.20	Carberry...	105	23 09..	11.45	22 00	1 25
9 10.	18.00	3 42..	3.45	Sewell.....	114	23 27..	12.04	22 35	1 25
8 30.	17.45	3 27..	3.60	Douglas...	121	23 42..	12 21	23 05	1 25
8 00.	17.33	3 14..	3.85	Chater.....	127	23 55..	12.35	23 30	1 25
7 30.	17.20	3 00L	4.00	Brandon...	133	24 10A	12.50	23 55	1 25

Mountain Standard Time West. 1 hour slower going West.

Mx 38 Ex Su	No. 2. Daily.	Fare	Mls	No. 1. Daily.	No37 exSu	Fg78 Daily	Exp- Rate
15 45.	1 50A	4.00	Brandon...	133	23 20..	7 30	24 01 1.25
15 15.	1 32..	4.35	Kemnay...	141	23 42..	8 05	24 35 1.50
14 45.	1 15..	4.65	Alexander.	148	24 00..	8 35	1 15 1.50
14 10.	24 56..	5.05	Griswold..	157	24 22..	9 05	1 55 1.50
13 30.	24 40..	5.35	Oak Lake..	165	24 40..	9 45	2 27 1.50
12 45.	24 22..	5.60	Routledge*	173	1 00..	10 15	3 05 1.75
12 15.	24 05..	5.90	Virden....	180	1 20..	10 55	3 35 1.75
11 30.	23 45..	6.25	Hargrave..	188	1 40..	11 30	4 12 1.75
10 55.	23 25..	6.60	Elkhorn...	197	2 00..	12 10	4 50 1.75
10 05.	22 54..	7.15	Fleming...	210	2 35..	13 00	5 50 2.00
9 35.	22 35..	7.50	Moosomin.	219	2 55..	13 50	6 30 2.00
9 00	22 20..	7.75	Red Jacket*	226	3 13..	14 20	6 55 2.00
8 35.	22 00..	8.10	Wapella...	235	3 32..	14 50	7 25 2.25
8 05	21 42..	8.45	Burrows...*	243	3 50..	15 15	8 05 2.25
7 45	21 28..	8.70	Whitewood	249	4 05..	15 45	8 35 2.25
7 20	21 13..	8.95	Perceval...*	256	4 20..	16 05	9 10 2.25
6 45.	20 55L	9.25	†Broadview	264	4 35A	16 30	9 45 2.25

Passengers may travel on freight trains. (Except between Winnipeg and Brandon.)

\* Flag stations. †Meals.



## WAGHORN'S GUIDE.

---

**BRANDON.**

### **THE CROWN BREWERY**

**JOSEPH NEUMEYER, Proprietor.**

MANUFACTURER OF

**FINE ALES AND PORTER.**

---

**BRANDON.**

### **THE GRAND VIEW HOTEL**

Directly opposite the C.P.R. Passenger Depot, Brandon.

"THE COMMERCIAL TRAVELLER'S HOME."

Recently enlarged and re-furnished. Heated by hot water—coil in every room. Electric bells, and lighted throughout by electricity. Hot and cold water baths, &c. Large and commodious sample rooms, heated by hot air, for commercial travellers.

**BOISSEAU & CO., Proprietors.**

---

**BRANDON.**

### **QUEEN'S HOTEL.**

**CORNER OF ROSSER AVE. & 10TH ST.,**

One Block from C.P.R. Depot.

First-Class accommodation for Travellers.

Day and Night Porter for all trains.

Everything newly furnished. Charges Moderate.

**Warm Bath Room.**

**F. T. EAMES, Prop'r**

---

**BRANDON.**

**T. E. KELLY,**

**Livery, Feed and Sale Stables,**

Ninth street, **BRANDON, Man.**

The only Cabs in the City. First-class Hacks always on hand.

Telephone No. 5S.

---

**BRANDON.**

Telephone 264.

P.O. Box 281.

**H. MCKAY.**

**LIVERY, FEED & SALE STABLES,**

JUST SOUTH AND CLOSE TO NEW C.P.R. DEPOT,

**10TH STREET, BETWEEN ROS. & PAC., BRANDON**

Good Horses and Rigs for Commercials.

Drivers furnished when required.

---

# WAGHORN'S GUIDE.

Going East, read up.

Going West, read down

	No. 2 Expres Daily.	FARES.	Mountain Stan'd Time.	MILES.	No. 1 Expres Daily.	Fig. 73 Daily	Expres \$100 Reb
....	20 40..	9.25	Broadview. †.....Lv	264	4 50..	10.30	
....	20 20..	9.55	Oakshela .....	272	5 07..	11.07	2.25
....	20 01..	9.85	Grenfel. ....	280	5 22..	11.45	2.50
....	19 45..	10.15	Sumerberry.....*	287	5 37..	12.20	2.50
....	19 29..	10.45	Wolseley .....	295	5 53..	12.55	2.50
....	19 10..	10.80	Sintaluta.....	304	6 12..	13.35	2.50
....	18 45..	11.20	IndianHead.....	314	6 35..	14.25	2.75
....	18 25..	11.65	Qu'Appelle.....	324	7 00..	15.30	2.75
....	18 05..	12.00	McLean .....	332	7 22..	16.35	2.75
....	17 41..	12.35	Balgonie.....	341	7 41..	17.41	2.75
....	17 22..	12.60	Pilot Butte.....*	348	7 56..	18.10	2.75
....	17 00..	12.95	Regina .....	357	8 18..	18.55	2.75
....	16 38..	13.35	Grand Coulee.....*	366	8 40..	19.40	2.75
....	16 23..	13.65	Pense.....	373	8 55..	20.10	3.00
....	16 05..	13.95	Belle Plaine.....*	381	9 13..	20.45	3.00
....	15 45..	14.30	Pasqua .....	391	9 35..	21.30	3.00
....	15 30..	14.65	†Moose Jaw.....	398	9 50..	22.00	3.00
	7 05P	....	St. Paul.....Lv	...	1 25P	....	3.25
	6 15P	....	Minneapolis.....	717	2 05..	....	3.25
	21 35..	....	North Portal.....	167	5 45§	....	2.75
	20 45..	....	Estevan .....	144	6 37..	....	2.50
	15 55..	Lv	Moose Jaw.....Ar	0	10 53..	....	3.00
arv	15 15..	14.05	†Moose Jaw †.....	398	10.10..	dep	3.00
....	15 00..	14.95	Boharm.....*	406	10.25..	....	3.00
....	14 46..	15.25	Caron .....	414	10.40..	....	3.00
....	14 30..	15.65	Mortlach .....	423	10.58..	....	3.00
....	14 13..	16.00	Parkbeg .....	433	11.18..	....	3.00
....	13 50..	16.40	Secretan .....	443	11.45..	....	3.25
....	13 32..	16.75	Chaplin .....	452	12.05..	....	3.25
....	13 10..	17.15	Ernfold.....*	461	12.25..	....	3.25
....	12 47..	17.55	Morse .....	472	12.47..	....	3.25
....	12 26..	17.90	Herbert.....*	481	13.09..	....	3.25
....	12 05..	18.25	Rush Lake.....	489	13.30..	....	3.25
....	11 48..	18.55	Waldeck.....*	497	13.46..	....	3.25
....	11 28..	18.90	Aikins .....	505	14.05..	....	3.50
dep	11 15..	19.15	†Swift Current†.....	510	14.20..	arv	3.50
arv	11 05..	19.15	Leven .....	519	14.30..	dep	3.50
....	10 48..	19.50	Goose Lake.....*	528	14.48..	....	3.50
....	10 30..	19.90	Antelope .....	538	15.09..	....	3.50
....	10 10..	20.25	Gull Lake.....	546	15.32..	....	3.50
....	9 55..	20.60	Carmichael.....*	555	15.49..	....	3.50
....	9 37..	20.90	Tompkins.....	562	16.07..	....	3.75
....	9 21..	....	Sidewood.....*	565	16.22..	....	....
....	9 13..	21.35	Crane Lake.....*	575	16.30..	....	3.75
....	8 52..	21.75	Colley .....	586	16.50..	....	3.75
....	8 32..	22.15	Maple Creek.....	597	17.15..	....	3.75
....	8 11..	22.60	Kincorth .....	606	17.38..	....	3.75
Sun	7 52..	22.95	Forres .....	615	17.56..	Tue	4.00
Tue	7 34..	23.35	Walsh .....	628	18.15..	Thr	4.00
Thr	7 10..	23.85	Irvine .....	638	18.40..	Sat.	4.00
....	6 50..	24.25	Dunmore .....	653	19.02..	....	4.00
2225	6 22..	24.80	Medicine Hat.....	660	19.30..	4 40	4.25
2200	6 00..	25.15	Stair .....	667	19.50..	5 00	4.25
....	5 22..	25.45	Bowell .....	675	20.38..	....	4.25
dep	5 08..	25.75			20.54..	arv.	4.25

\* Flag stations.

§ Mountain time.

†Meal stations

## **WACHORN'S GUIDE.**

---

### **OAK LAKE**

## **T. W. REYNOLDS** LIVERY, SALE AND FEED STABLES.

Orders by wire or letter promptly attended to. Trains will be met if advised on N. P., C. P. or G. N. W. C. Railroads. Horses for sale. The best of rigs for Commercial or other travellers.  
P. O. Box 26.

---

### **VIRDEN**

## **CENTRAL HOTEL**

Opposite C.P R. Depot. First class in every respect.  
First class sample rooms.

F. J. BAIRD, Proprietor.

---

### **VIRDEN**

## **BALMORAL HOTEL**

This hotel has been refitted and furnished throughout. All modern improvements. Lighted sample rooms. Livery in connection. First class in all appointments. Lighted with Acetylene gas. Terms moderate.

ALEX. PATTERSON, Prop.

---

### **ELKHORN, MAN.**

## **J. H. CAVANACH**

LIVERY, SALE AND FEED STABLES

Orders by wire or mail promptly attended to. Trains met at all hours if advised. Best of rigs for commercial or other travellers.

---

### **MOOSOMIN**

## **QUEENS HOTEL**

Strictly First Class

T. D. CAVANAGH, PROP.

---

**STEWART BOYD** Dealer in

## **Flour, Feed and Garden Seeds**

Hay, Grain and all kinds Farm Produce Telephone 1122  
at lowest market price.

274 MAIN ST., WINNIPEG

---

# WACHORN'S GUIDE.

Going East, read up.

Going West, read down

No. 2 Express Daily.		FARES.	Mountain Stan'd Time.	MILES.	No. 1 Express Daily.		Express Rates. 100 lbs.
4 43	arv.	26.20	Suffield .....	686	21 15	de..	4.25
4 27	....	26.55	Langevin .....	695	21 32	....	4.25
4 10	....	26.95	Kininvie .....	704	21 50	....	4.50
3 53	....	27.30	Tilley .....	713	22 10	....	4.50
3 35	....	27.70	Bantry .....	723	22 26	....	4.50
3 17	....	28.10	Cassils .....	733	22 44	....	4.50
3 03	....	28.35	Southesk .....	741	22 56	....	4.50
2 47	....	28.75	Lathoin .....	750	23 12	....	4.50
2 33	....	29.05	Bassano .....	757	23 29	....	4.75
2 15	....	29.35	Crowfoot .....	766	23 49	....	4.75
2 00	....	29.80	Cluny .....	776	24 13	....	4.75
1 45	....	30.15	Gleichen .....	785	24 35	....	4.75
1 12	....	30.65	Namaka .....	797	1 12	....	4.75
1 04	....	30.80	Strathmore .....	801	1 20	....	5.00
24 47	....	31.15	Cheadle .....	809	1 37	....	5.00
24 27	....	31.55	Langdon .....	819	2 00	....	5.00
24 05	....	31.95	Shepard .....	830	2 24	....	5.00
23 45	de.	32.35	Calgary.....†.....	840	2 50	arv.	5.00
23 40	arv.	32.85	Keith .....	849	2 55	de.	5.00
23 15	....	32.85	Keith .....	849	3 19	....	5.00
22 45	....	33.55	Cochrane .....	863	3 55	....	5.25
22 21	....	34.00	Radnor .....	873	4 20	....	5.25
22 03	....	34.45	Morley .....	882	4 40	....	5.50
21 39	....	35.05	Kananaskis .....	894	5 10	....	5.50
21 23	....	35.45	The Gap .....	902	5 30	....	5.75
21 13	....	35.75	Canmore .....	907	5 42	....	5.75
20 37	....	36.25	Anthracite .....	917	6 20	....	5.75
20 25	....	36.40	Banff .....	922	6 35	....	5.75
20 07	....	36.80	Cascade .....	928	6 50	....	5.75
19 43	....	37.30	Castle Mountain ...	939	7 15	....	6.00
19 27	....	37.70	Eldon .....	946	7 34	....	6.00
19 05	....	38.20	Laggan .....	956	8 00	....	6.00
18 45	....	38.50	Stephen .....	963	8 20	....	6.00
18 35	....	38 65	Hector .....	965	8 30	....	6.00
17 50	de..	39.05	†Field .....	973	9 15	arv.	6.25
17 25	arv.	39.40	Ottetail .....	980	9 45	de.	6.25
16 55	....	39.40	Ottetail .....	980	10 12	....	6.25
16 35	....	39.70	Leancoil .....	987	10 30	....	6.25
16 07	....	40.10	Palliser .....	994	10 55	....	6.25
15 45	....	40 35	Glenogle .....	1000	11 18	....	6.25
15 15	....	40.70	Golden .....	1007	11 45	....	6.50
14 58	....	41.05	Moberly .....	1013	12 05	....	6.50
14 35	de..	41.55	Donald .....	1023	12 35	....	6.50

Pacific Standard Time changes 1 hour earlier going west.

13 15	arv.	41.55	Donald .....	1023	12 00	de.	6.50
12 35	....	42.15	Beaver Mouth .....	1035	12 35	....	6.75
....	....	42.40	Six Mile Creek .....	1040	13 05	....	6.75
11 45	....	42.90	Bear Creek .....	1049	13 50	....	6.75
11 25	....	43.25	Roger's Pass .....	1055	14 10	....	6.75
11 05	de..	43.35	†Glacier House .....	1059	14 30	arv.	6.75
10 35	arv.	43.65	Ross Peak Siding...*	1065	15 00	de..	6.75
10 05	....	43.65	Ross Peak Siding...*	1065	15 20	....	6.75
9 30	dep	44.10	Illecillewaet .....	1074	15 45	arv.	7.00

Meals.

\*Flag stations.

# WACHORN'S GUIDE.

## Additional Railway, Steamboat, Baggage Transfer and Hotel Privileges

### ACCORDED COMMERCIAL TRAVELLERS in Manitoba and British Columbia.

- Trail**—Baggage transferred boat to hotel by O. Knudson, express rate, 30c. per trunk round trip. Hotel, CROWN POINT, rate \$2.25, sample rooms free.
- Rossland**—Baggage transferred from all depots, 25c round trip by Rossland Transfer Co. Hotel, The WINDSOR, \$2.25 per day; for sample rooms write or wire Transfer Co.
- Nelson**—Baggage transferred by Nelson & Harshaw Omnibus Co.; trunks, 50c round trip; gripsacks free. Omnibus, 25c each way. Hotel, The HOTEL PHAIR, rate \$2.50 per day, sample rooms free.
- Kaslo**—Baggage transferred by Kaslo Transfer Co., rate 30c round trip. Hotels, KASLO, \$2.50 per day, free sample rooms. Hotel SLOCAN, rate \$2.25 per day, sample room free.
- Sandon**—Baggage transferred by Barrett Transfer Co., rate per trunk, round trip 40c, gripsacks free. BLACK'S HOTEL, rate \$3.00 per day; sample rooms free. Electric lights. Steam.
- New Denver**—Baggage transferred by Amvignon Bros. Livery, 50c round trip per trunk; free bus. Hotel, GRAND CENTRAL, \$2.50 per day; sample rooms free.
- Slocan City**—Hotel, The ARLINGTON, \$2.50 per day; sample free. Baggage, round trip, 25c per trunk.
- Vancouver**—Baggage transferred by Vancouver Transfer Co. rate 25c per trunk round trip. Hotel, The VANCOUVER, rate \$3 per day; sample rooms free. Write or wire Mr. Tapprell the Manager, who has undertaken to provide at least 10 sample rooms promptly.
- Victoria**—Baggage transferred by Victoria Transfer Co., 25c. per trunk round trip. Hotels, DRIARD, \$3 per day, sample rooms free. BALMORAL, rooms only, 75c per day.
- New Westminster**—Baggage transferred by Geo. H. Gregory, 20c. per trunk round trip. COLONIAL HOTEL \$2 per day. GERICHON \$3 per day, sample rooms free.
- Revelstoke**—Hotel, The HOTEL REVELSTOKE, \$3 per day; new and first class. H. A. Perley, Mgr.

### FARES AND BAGGAGE

- Special**—A round trip ticket can be obtained at Revelstoke from C.P.R., covering Kootenay District; price \$14.05. On C.P.R. baggage over 300 lbs. charged excess rate about 12 per cent lowest passenger fare.
- C.P.R., all trains west Canmore,  $3\frac{1}{3}$ c per mile, 300 bag. free.
- Kaslo and Slocan to Sandon, and vice versa, for \$1.50, 300 lbs free.
- Col. & Western, Trail to Rossland, 300 lbs free.
- Red Mountain Ry.  $3\frac{1}{3}$ c. per mile, 300 lbs. free.
- Nelson & Ft. Sheppard Ry,  $3\frac{1}{2}$ c per mile, 300 lbs. free.
- Great Northern, B.C. Div)  $3\frac{1}{3}$ c per mile, 300 lbs free.
- Seattle & International, 3c per mile, 150 lbs free.
- Victoria & Sidney Ry, 50c flat, 300 lbs free.

The following additional steamboat rates are in force.

Lake of the Woods Steamboat Co., 25 per cent off passenger rates, 300 baggage free.

Selkirk Steamboat Co., 25 p.c. off passr. rates, 300 lbs. free.

Kanosa on Lake of the Woods, 25 p.c. off, 300 lbs free.

International Steamboat Co. from Nelson to Pilot Bay and Kaslo, passenger rate \$1.50, baggage free.

# WACHORN'S GUIDE.

Going East, read up.

Going West, read down.

No. 2. Daily.	F.A.R.E.S. \$	Pacific Standard Time	MILES.	No. 1 Express Daily.	Expr'ss Rates.
8 50	arv. \$44.45	Albert Canyon .....	1081	16 05	7.00
.....	44.95	Twin Butte .....	* 1091	16 30	7.00
7 40	..... 45.50	Revelstoke .....	1103	17 20	\$ 7.00

Side trip tickets can be obtained by passengers holding through tickets, at Revelstoke to Trail, Nelson and Sandon \$10 and Rossland and Kaslo \$12 or circular trip all points \$14.05, for time card see pages 53-4.

6 50	..... 45.95	Clanwilliam .....	* 1112	17 50	.....	7.25
6 30	..... 46 35	Griffin Lake.....	1120	18 12	.....	7.25
6 00	..... 46 95	Craigellachie .....	* 1131	18 40	.....	7.25
5 15	..... 47 70	Sicamous Jct .....	1147	19 20	.....	7.25
8 40	Daily	{ Okanagan. . . . .	lv	0	14 30	{ Dly 7 25
5 30	ex Sun	{ Sicamous Jct. ....	lv	51	18 35	{ ex Su 7 50
4 20	..... 48.65	Salmon Arm .....	1166	20 15	.....	7.50
.....	49.50	Notch Hill .....	* 1183	21 05	.....	7.50
2 42	..... 50.30	Shuswap .....	1198	21 53	.....	7.50
.....	51.10	Ducks. ....	* 1215	22 32	.....	7.75
1 25	..... 51.95	Kamloops.....	1232	23 25	.....	7.75
24 20	..... 52.70	Cherry Creek .....	* 1246	24 20	.....	7.75
23 53	..... 53.20	Savonas .....	1257	24 55	.....	7.75
.....	53.55	Pennys .....	1263	1 15	.....	7.75
22 47	..... 54.30	Ashcroft .....	1277	2 12	.....	8.00
.....	55.00	Spatnag .....	* 1292	3 06	.....	8.00
21 32	..... 55.60	Spence's Bridge.....	1304	3 46	.....	8.00
.....	55.95	Drynoch .....	* 1310	4 10	.....	8.00
20 52	..... 56 20	Thompson Siding....	1316	4 37	.....	8.00
.....	56 45	Gladwin .....	1320	4 54	.....	
20 23	..... 56.70	Lytton .....	1326	5 12	.....	
.....	57.05	Cisco .....	* 1332	5 40	.....	8.00
19 29	..... 57.50	Keefers .....	1342	6 17	.....	8.00
18 50	de.	58.00 North Bend .....	1353	7 00	arv.	8.25
18 20	arv.	58.75 Spuzzum.....	* 1368	7 30	de..	8.25
.....	59.35	Yale .....	1380	8 15	.....	8.25
17 02	..... 60.00	Hope .....	1394	8 47	.....	8.25
16 36	..... 60.40	Ruby Creek.....	* 1402	9 17	.....	8.25
.....	60.95	Agassiz .....	1412	9 37	.....	8.25
15 56	..... 61.40	Harrison.....	1421	9 57	.....	8.25
15 36	..... 61.85	Nicoimen .....	* 1430	10 17	.....	8.25
.....	62.40	Mission Jct .....	1440	10 38	.....	8.50
14 56	de.	.....	.....	10 59	arv.	8.50

See Seattle & San Francisco Time Card next page.

14.46	10.52	62.40	Mission Jct .....	.....	11 09	14.56	8.50
.....	10.08	63.50	Hammond .....	1458	11 52	15.42	8.50
13 45	9.49	63.85	Westminster Jct .....	1465	12 12	16.01	8.50
.....	9.10	64.25	New Westminster....	1474	12 48	.....	8.50
.....	9.34	64.05	Port Moody .....	1470	12 27	16.16	8.50
13 00	9.00	64.65	de. Vancouver....	arv 1482	13 00	16.50	8.50
	8 00	.....	Vancouver Steamer..	0	13 15		
	1 00	.....	Victoria .....	84	19 15		9.00

1st class limited fare from Wpg to Vancouver, Victoria, \$50, 2nd, \$40

\* Flag Stations.

† Steamer connects via New Westminster on Mondays.

## **WACHORN'S GUIDE.**

---

C.P.R. Steamboat Co., on Columbia River, Kootenay River and Slocan Lake,  $3\frac{1}{3}c$  per mile, 300 lbs free.

Upper Columbia Navigation Co.  $3\frac{1}{3}c$  per mile, 300 lbs free.

International Transportation Co.,  $3\frac{1}{3}c$  per mile, 300 lbs free.

Canadian Pacific Navigation Lines :

Barclay Sound Route, Bute Inlet Route, Fraser River Route, New Westminster Route, Northern Route, Burrard Inlet Route and Victoria Route.

Books issued with 1,000 miles, price \$20. If bona fide eastern travellers use 400 miles, balance of book will be redeemed by Company, who will charge rate  $2\frac{1}{2}c$  per mile for 400 and over, with 50 cents added to pay for book.

Excess Baggage.—Ordinary passengers allowed 150 lbs free on each full ticket, 75 lbs on half ticket. Excess over that charged about 12 per cent of passenger fare.

---

## **G. W. MURRAY & CO.**

**LUMBER, LATH, SHINGLES, MANTLES,  
SASH, DOORS, BLINDS, ETC.**

**TURNING AND BAND SAWING.**

**BANK AND OFFICE FIXTURES A**

**SPECIALTY.**

**ROYAL PLANING MILLS** 320 SMITH STREET  
WINNIPEG

TELEPHONE 715

---

## **BELL & CO.**

MANUFACTURERS OF

### **ART STAINED GLASS**

Of every description for Churches, Public Buildings and Private Residences.

### **FULL LINE OF WALL PAPER**

195 Water St., Winnipeg

---

# WACHORN'S GUIDE.

**READ UP. WESTMINSTER BRANCH. READ DOWN**

Atl. Exp. Daily.	Mixed. Daily.	Daily.	Feb 2, '9S.	Mixed. Daily.	Daily.	Pac. Exp Daily.
	13 00	16 50	Vancouver...lv	9 00	13 00	
	12 46	16 37	Hastings .....	9 13	13 12	
	12 35	16 25	Barnett .....	9 25	13 22	
	12 27	16 16	Port Moody.....	9 34	13 30	
13 36	12 17	16 06	Westminster Jct.	9 44	13 40	
	12 08	15 56		9 50	13 50	12 20de
13 23	11 53	15 43	Millside .....	10 05	14 05	12 35
13 18	11 48	15 38	Sapperton .....	10 10	14 10	12 40
13 10	11 40	15 30	Westminster....	10 18	14 18	12 48

Extra daily—leave Westm'r Jct 16.10; arv Westminster 16.38.  
leave Westminster 9.10; arv Westm'r Jct 9.38.

## VANCOUVER TO SAN FRANCISCO.

Daily	Daily	Feb 2, '93	Daily	Daily
13 00	16 50	..... Vancouver, C.P.R Lv	9 00	13 00
12 46	16 37	..... Hastings .....	9 13	13 12
12 27	16 16	..... Port Moody .....	9 34	13 30
12 48	16 38	..... Westminster .....	9 10	13 10
12 12	16 01	..... Westminster Jct. ....	9 49	13 45
11 52	15 42	..... Hammond .....	10 08	14 05
11 46	15 36	..... Haney .....	10 14	14 11
11 30	15 20	..... Wharnock .....	10 29	14 26
11 09	14 56	..... Mission Jct., .....	10 52	14 46
	14 07	..... Huntingdon Jct ...	11 43	
	10 51	..... Snohomish .....	15 39	
	9 00	..... Seattle, .....	17 25	
	7 00	..... Tacoma, .....	20 30	
	11 00	..... Portland, Ore, .....	17 00	
	20 00	..... San Francisco " Ar	7 45	

Thro. fare Wpg to San Francisco, 1st Class \$57.90, 2nd Class, \$47.90.

## ESQUIMALT & NANAIMO RAILWAY.

Jos. Hunter, Gen. Supt. H. K. Prior, As. Mgr. G.F. & P.A, Victoria.

READ UP.		STATIONS.	Miles from Victoria.	READ DOWN.	
No. 3.	No. 1.			No. 2.	No. 4.
Sat Sun	Daily.	Mar. 26, 1898.		Daily.	Sat Sun
	8.00pm	Ar.... Victoria .... De	....	9.00am	4.00pm
	6.34 "	Ar..Shawnigan L.. De	28	10.19 "	5.19 "
	6.28 "	Ar...Cobble Hill... De	31	10.31 "	5.31 "
	6.01 "	Ar.... Duncan's.... De	40	10.58 "	5.55 "
	5.29 "	Ar.... Chemainus... De	52	11.29 "	6.25 "
	4.38 "	....†... Nanaimo .....	73	12.30 "	7.16 "
	4.25 "	De.... Wellington .. Ar	78	12.45pm	7.35 "

† Express from Wpg per 100 lbs, \$9.50

NEXT FREE PRESS

**RICHARDSON STATIONERY & MFG. CO.**  
Manufacturing Stationers.  
**BOOKBINDERS,**

WINNIPEG



# WACHORN'S GUIDE.

READ UP

## EMERSON BRANCH.

READ DOWN

From the South.

June 19, 1898.

Going South

No. 27 Mon. Fri	Frs	Central Stan'd Time	M.	No. 28 Mon. Fri	Expr's Rates 100 lbs
16 25		ar.....Winnipeg.....de		7 30	
16 10	\$ 10	.....Winnipeg Jct.....	1.5	7 45	
16 00	15	.....St. Boniface.....	3	7 55	50
15 30	50	.....St. Norbert.....	12	8 25	50
14 50	95	.....Niverville.....	23	9 05	60
14 25	1 25	.....Otterburne.....	31	9 30	60
13 53	1 60	.....Dufrost.....	40	10 05	60
13 25	1 95	.....Arnaud.....	48	10 32	75
13 00	2 25	.....Dominion City.....	56	11 00	75
12 25	2 60	de.....Emerson...†.....ar	66	11 35	75

† Meals.

## STONEWALL BRANCH

No. 32 Tue Sat	Frs	Central Standard Time. June 19, 1898.	Mls	No. 31 Tues, Thr Sat	Expre Rates 100 lbs
18 40		Ar.....Winnipeg.....De		12 00	
18 25	\$ 10	.....Air Line Jct.....	1.9	12 15	\$ 50
17 35	55	.....Stony Mountain.....	13.4	13 00	50
17 15	50	De.....Stonewall.....Ar	19.8	13 30	50

Read up. **WEST SELKIRK BRANCH.** Read down

No. 30 Tu, Thr Sat	Frs	Central Standard Time. June 19, 1898.	Mls	No. 29 Mon. We, Fri	Expres Rates 100 lbs
10 10		Ar.....Winnipeg.....De		18 00	
9 30	\$ 30	.....Middlechurch.....	8	18 28	\$ 50
9 20	50	.....Parkdale.....	12	18 41	50
9 05	60	.....Victoria Park.....	15	18 58	50
8 52	75	.....Lower Fort Garry.....	19	19 12	50
8 40	90	De.....West Selkirk....Ar	23	19 25	60

**SELKIRK.**

## CANADA PACIFIC HOTEL.

J. H. Montgomery, Prop.

First Class Accommodation. Sample Rooms. Tel. 12.

## A. CHISHOLM & CO.

Dealer in

## GRAIN, FLOUR AND FEED

Highest price paid for Oats, Barley, Etc., and chopping  
done to order

126 KING STREET

WINNIPEG

# WACHORN'S GUIDE.

## EDMONTON BRANCH.

Read up.		Mountain time.		Read down.					
7 50	Th	Sa	Mo Ar	Winnipeg..Lv	o	19 10	Sa	Mo	We
23 45	Tu	Th	Sat Lv	Calgary ...Ar	840	2 50	Mo	We	Fr
Ta, Th, Sa	Fares				Mile.	Mo, We, Fr	Expr		
19 00	arv	.....	.....	Calgary.....		de . 8.00	\$	5	00
18.55	..	.....	.....	Calgary Junction.		.... 8.05	.....		
18.25	....	\$ .40	.....	Beddington ..*	9	.... 8.35		5	25
17.55	....	50	.....	Airdrie .....	19	.... 9.05		5	50
17.25	....	1.20	.....	Crossfield...*	29	.... 9.35		5	50
16.55	....	1.65	.....	Carstairs ...*	39	.... 10.07		5	75
16.33	....	1.95	.....	Didsbury ...*	46	.... 10.30		5	75
16.03	....	2.35	.....	Olds .....	56	.... 11.00		6	00
15.32	....	2.70	.....	Bowden ...*	66	.... 11.30		6	25
15.03	....	3.05	.....	Innisfail ....	75	.... 12.05		6	25
14.30	....	3.40	.....	Penhold ...*	84	.... 12.30		6	25
14.00	de.			.....		arv 13.00			
13.30	arv	3.80	.....	† Red Deer † ..	94	de 13.30		6	50
12.50	....	4.25	.....	Blackfalds...*	105	.... 14.07		6	75
12.30	....	4.55	.....	Lacombe .....	112	.... 14.30		6	75
12.00	....	4.90	.....	Morningside ..*	121	.... 15.00		6	75
11.37	....	5.20	.....	Ponoka .....	128	.... 15.23		7	00
11.00	....	5.65	.....	Hobbema ...*	140	.... 16.02		7	00
10.27	....	6.20	.....	Wetaskiwin ..	151	.... 16.35		7	00
9.53	....	6.50	.....	Millet ...*	161	.... 17.08		7	50
9.15	....	7.00	.....	Leduc .....	173	.... 17.45		7	50
8.45	....	7.35	.....	Otoskwan ...*	182	.... 18.15		7	50
.....	....	.....	.....	Ellerslie .....	184	....			
8.20	de.	7.70	.....	Edmonton†. ..	191	arv 18.40		7	75

**EDMONTON, ALB.**

## ALBERTA HOTEL

Main Street. Rates \$2 per day.

Free Sample Rooms. Free Bus. Livery in connection

**JACKSON & GRIERSON, Proprietors.**

## EDMONTON AND ATHABASCA STAGE CO.

Stage leaves South Edmonton Railway Station every Tuesday and Friday at 7 a.m.

Extra coaches, if required, on short notice.

## WAGHORN'S GUIDE.

---

### MANITOU

## ELLIS HOUSE

Refitted and Improved. Good Sample Rooms for Commercial Men. Bar stocked with First Class Liquors and Cigars. Livery in connection. Cuisine unexcelled. Terms reasonable.

R. H. SHORE, Prop.

---

### KILLARNEY

## GRAND CENTRAL HOTEL

First class accomodation for the travelling public.  
Sample rooms.

FRANK CURRY, Prop.

---

### MORDEN

## HOTEL MANITOBA.

Refitted and furnished throughout. Bar stocked with first-class liquors, wines and cigars. First-class sample room and accommodation for commercial men.

J. KENNEDY, PROP.

---

**MYERS' WINDMILL PUMPS**

**MYERS' TANK PUMPS**

**SAVAGE RIFLES** ♦

**ROBIN HOOD**

**LOADED**

**SHELLS**

**FOR**

**SALE**

**BY**

♦ **J. H. ASHDOWN**

**WINNIPEG**

---

# WACHORN'S GUIDE.

Read up.

## PEMBINA BRANCH.

Read down.

No. 52 Freight. Wed. Fri	Pass. No. 10 Ex Sun	Passng'r No. 8. Daily.	FARES.	Central Stan'd Time. June 19, 1893.	MILES.	Passng'r No. 7. Daily.	Pass. No. 9 Ex Sun	No. 51-53 Freight Tu Th Su	Express pr 100 lbs.
23 20.	16 00.	13 35.	*	α. Winnipeg..lv		14 10.	9 15.	4 30.	...
22 55.	15 45.	13 21.	.15	St. James.....	4	14 25.	9 30.	4 55.	50
22 05.	15 16.	12 56.	.70	La Salle.....	18	14 53.	9 59.	5 40.	50
21 45.	15 04.	12 45.	.95	Shanawan...*	24	15 04.	10 12.	6 00.	60
21 23.	14 51.	12 35.	1.20	Osborne.....*	29	15 16.	10 24.	6 20.	60
20 55.	14 35.	12 21.	1.50	McTavish...*	37	15 30.	10 40.	6 43.	...
20 35.	14 23.	12 11.	1.60	Morris.....	42	15 41.	10 52.	7 00.	.75
19 45.	13 55.	11 45.	2.15	Rosenfeld Jct.	56	16 08.	11 20.	7 45.	.75
.....	.....	11 25.	2.45	Altona.....	62	16 27.	.....	.....	75
.....	.....	11 05.	2.65	lv Gretna.. arv	69	16 45.	.....	.....	1.00
19 00.	13 31.	.....	2.55	Plum Coulee..	65	.....	11 44.	8 35.	.75
18 15.	13 09.	.....	2.90	Winkler.....	73	.....	12 04.	9 25.	1.00
17 45d	12 50.	.....	3.15	Morden.....†	81	.....	12 20a	10 00a	1.00
17 10a	12 30a	.....	3.40	Thornhill.....	87	.....	12 40d	11 10d	1.00
16 40.	12 10.	.....	3.75	Darlingford... .....	94	.....	12 58.	12 10.	1.00
16 05.	11 54.	.....	4.00	Manitou ....	102	.....	13 14.	12 45.	1 00
15 30.	11 35	.....	4.45	LaRiviere.....	112	.....	13 33.	14 00.	1.25
14 00	11 06	.....	4.70	First Siding... .....	119	.....	14 00.	14 45.	1.25
13 15.	10 50.	.....	4.90	Pilot Mound.. .....	125	.....	14 20.	16 00.	1 25
12 40.	10 36.	.....	5.10	Crystal City... .....	129	.....	14 36.	16 30.	1.25
12 10.	10 25.	.....	5.25	Clearwater.... .....	134	.....	14 48.	16 55.	1.25
11 40.	10 15.	.....	5.55	Mather.....	141	.....	14 59.	17 15.	1.25
11 00.	9 58.	.....	5.85	Cartwright... .....	148	.....	15 16.	17 52.	1.50
10 20.	9 43.	.....	6.15	Holmfied..... .....	155	.....	15 33.	18 28.	1.50
9 43.	9 26.	.....	6.35	Killarney... .....	164	.....	15 50.	19 05.	1.50
8 35.	9 05.	.....	6.35	Ninga.....	175	.....	16 12.	19 50.	1.56
7 45.	8 40.	.....	6.35	Boissevain... .....	182	Frgt.	16 39.	20 45.	1.75
7 10.	8 23.	.....	6.35	Whitewater... .....	193	Sat	16 57.	21 23.	1.75
6 25.	7 59.	.....	6.35	Deloraine... .....	202	28 00.	17 22.	22 15.	1.75
5 45.	7 37.	.....	6.35	Medora.....	212	28 40.	17 45.	23 00.	2.00
.....	7 14.	.....	6.35	lv..Napinka. †	221	24 20.	18 10.	.....	1.75
.....	6 55.	.....	6.35				18 30.	.....	1.75

†Meals.

Junction with Souris Section.

\* Flag Station.

Passengers may travel on freight trains.

## PIPESTONE SECTION

	Mixed 26 Tue. Thr Sat	Daily ex Sun	Fares.	Mountain Stan'd Time. June 19, 1898.	Miles.	Daily ex Sun	Mixed 25 Mo, We Fri day	Ex. Rates from Winnipeg per 100lbs
arv...	.....	9 45.	.....	..Brandon..de	0	14 35d	.....	.....1 25
arv...	.....	9 15.	.35	Kemnay .....	8	15 20d	.....	.....1 50
.....	.....	9 45.	.70	Beresford ....	16	15 50.	.....	.....1 50
de....	7 10.	8 15.	1.00	Souris ... ..	24	16 20a	17 00d	.....1 50
arv...	.....	6 40.	1.30	Menteith Jct..	31	.....	17 55.	.....1 50
.....	.....	6 18.	1.60	Delean .....	39	.....	18 20.	.....1 50
.....	.....	5 52.	1.95	Findlay .....	47	.....	18 50.	.....1.75
.....	.....	5 24.	2.30	Pipestone ....	56	.....	19 25.	.....1.75
de....	5 00.	.....	2.55	Reston ... arv	63	.....	19 50.	arv...1.75

# WHY I INSURED IN THE NEW YORK LIFE INSURANCE COMPANY

## BECAUSE

It is the Oldest International Life Insurance Company in the World, and is supervised by 82 Governments.

It is the strongest life company in the world.

ASSETS, (January 1, 1898).....	\$200,694,440
LIABILITIES (4 per cent standard) .....	167,322,409
SURPLUS RESERVED FUND, (which with liabilities by the 4 per cent stan- dard, is equal to all liabilities by a 3 per cent standard .....	16,195,926
NET SURPLUS .....	17,176,105

It is a purely mutual Company. There are no stockholders. All its assets, surplus and earnings belong exclusively to policy-holders, who incur no personal liability.

It has an honorable record of 53 years, during all of which time it has steadily increased in strength and prosperity.

Its policies as now issued contain no restriction as to residence, travel or occupation, habits of life, or manner of death.

The **sole** condition is that if premiums are paid the Company will certainly pay the policy immediately in the event it becomes a claim by death, and thus leave a widow or an estate a legacy and not a law-suit.

Its policies cannot be forfeited after three years, and if allowed to lapse, the insured will receive either a paid-up policy, or extended insurance as he may elect.

It gives grace of one month in payment of premiums.

Its policies will be reinstated at any time during the five months following the month of grace if the insured passes a medical examination and pays the back premium with interest.

You can borrow money from the Company at 5 per cent per annum, after your policy has been three years in force.

You do not have to **die to win**. If you live 10, 15 or 20 years you can settle your policy in any way that best suits your circumstances at the time—for cash, paid-up insurance, annuity, or other options.

If you live to the end of the term you will have made a substantial provision for yourself in old age, and if you die before the end of the term you will have made a substantial provision for your family or your estate.

It is the most valuable estate you will leave behind you, more certain in its results than lands, houses, stocks or bonds, as its value does not rise and fall with the market.

The New York Life Insurance Company is the **only** company in which you can get ALL these benefits.

You want the very best—the most privileges and the fewest restrictions, whether small or great—and the New York Life's Accumulation Policy furnishes it.

J. G. MORGAN, Manager,

435 Main St., Winnipeg. 32 Western Canada Branch

# WACHORN'S GUIDE.

## SOUTH-WESTERN AND SOURIS BRANCH.

Read up.

June 19, 1898.

Read down

No. 56 Freight Wed, Sat	No. 14. Mon Wed, Fri	No. 12. Tue Thrs, Sat	Fares. fr W ykg	Central Stan'd Time.	Miles.	No. 11. Mon Wed., Fri	No. 55 Freight Tue, Fri	No. 13. Tues Thrs, Sat	Express Rates.
20 45	.....	16 20	\$	ar. Winnipeg. de	0	9 45	6 00.	.....	.....
20 30	.....	16 10	.....	S. W. Branch Jc	2	9 55	6 15.	.....	.....
20 10	.....	15 59	.30	Murray Park..	7	10 05	6 35.	.....	50
19 50	.....	15 47	.55	Headingly ....	13	10 17	7 00.	.....	50
18 55	.....	15 16	1.10	Starbuck .....	26	10 45	7 55.	.....	60
18 27	.....	15 00	1.40	Fannystelle... 34	11 02	8 25.	.....	.....	60
18 05	.....	14 46	.....	Culross .....	40	11 15	8 50.	.....	.....
17 45	12 55	14 85	1.75	Elm Creek ... 45	11 25	9 10.	13 05	.....	75
.....	12 35	14 20	2.05	Barnsley..... 51	11 40	9 35.	13 25	.....	.75
.....	12 15	14 05	2.80	Carman. §..... 57	11 55	9 55.	13 45	.....	.75
17 45	.....	13 05	1.75	Elm Creek.. de 45	12 55	11 15.	.....	.....	75
.....	.....	12 38	2.25	Haywood.... F 56	13 22	.....	.....	.....	.....
16 30	.....	12 28	2.40	St. Claude .....	60	13 34	12 28.	.....	.75
15 47	.....	12 08	2.80	Rathwell .....	70	13 55	13 20.	.....	1.00
15 15	.....	11 52	3.10	Treherne .....	77	14 13	14 38.	.....	1.00
14 33	Lv ..	11 33	3.40	†Holland †.... 85	14 33	16 00.	.....	.....	1.00
13 50	Ar ..	11 10	3.80	Cypress River. 95	14 56	16 50.	.....	.....	1.00
13 00	.....	10 47	4.00	Glenboro .....	104	15 16	17 33.	.....	1.25
12 10	.....	10 28	4.00	Stockton .....	112	15 35	19 05.	.....	1.25
11 32	.....	10 07	4.00	Treesbank .....	120	15 55	18 45.	.....	1.25
10 53	.....	9 52	4.00	Banting .....	128	.....	.....	.....	1.25
10 25	.....	9 35	4.25	Methven..... 126	16 12	19 15.	.....	.....	1.25
9 52	.....	9 15	4.60	Nesbitt .....	131	16 30	19 43.	.....	1.25
8 49	.....	8 50	5.00	Carroll..... 140	16 50	20 20.	.....	.....	1.50
8 00	.....	8 50	5.00	Souris .....	150	17 15	21 10.	.....	1.50
.....	.....	ex Su	4.00	Brandon.. de 0	14 35	.....	.....	.....	1.25
.....	.....	9 15	.....	Kemnay..... 8	15 20	.....	.....	.....	.....
.....	.....	8 45	.....	Beresford .....	16	15 50	.....	.....	.....
.....	.....	8 15	5.00	Souris .... arv 24	16 20	.....	.....	.....	1.50
.....	.....	ex Su	5.00	Souris .....	150	17 00	.....	.....	1.50
.....	.....	7 10	5.30	Menteith Jct.. 157	17 25	.....	.....	.....	1.50
.....	.....	7 00	5.40	Menteith .... 159	17 35	.....	.....	.....	1.50
.....	.....	6 40	5.65	Hartney .....	166	18 00a	Mx 21	.....	1.50
No 24	No 22	6 00	6.05	Lauder .....	175	18 40	Tues	Mx 23	1.75
Fr	Tu Sa	5 35	6.35	†Napinka. †.... 194	19 20	7 40.	7 40	Thrs	1.75
16 35	20 35	5 00	6.70	Melita .....	192	19 45	8 45.	8 45	1.75
16 05	20 00	.....	6.95	Elva .....	199	.....	9 20	9 20	1.75
15 15	19 03	.....	7.25	Pierson .....	207	.....	9 55	9 55	2.00
14 45	18 80	.....	7.60	Gainsborough 215	.....	10 55	10 55	10 55	2.00
14 10	17 55	.....	7.90	†Carievale .... 223	.....	11 15	11 15	11 15	2.00
13 35	17 17	.....	8.20	Carnduff .... 231	.....	11 50	11 50	11 50	2.25
12 35	16 45	.....	8.60	Glen Ewen ... 241	.....	12 40	12 40	12 40	2.25
11 55	16 00	.....	8.95	Oxbow .. †.... 248	.....	13 35	13 35	13 35	2.25
11 25	15 25	.....	9.25	Alameda .....	256	14 15	14 15	14 15	2.25
10 25	14 55	.....	9.55	Frobysshire .. 263	.....	.....	14 45	14 45	2.25
9 55	.....	.....	9.85	Hirsch .....	271	.....	15 15	15 15	2.50
9 25	.....	.....	1025	Bienfait .....	281	.....	15 55	15 55	2.50
8 45	.....	.....	1060	Estevan. †.... 290	.....	.....	16 25	16 25	2.50
8 15	Leave	.....	.....	.....	.....	.....	.....	.....	.....

§ Extra Carman to Elm Creek Tue and Fri 10.30 am.  
 † Meals. \* Mountain Time on Souris section. F Flag Stn.  
 Passengers may travel on freights.

# WHY GO WEST

When you can get better land in the Winnipeg District at from \$1 to \$2 per acre for grazing land, \$1.50 to \$3 for land for mixed farming, and \$3 to \$7 for first-class farming lands, and A 1 lands 7 to 10 miles from City Hall at \$7 to \$10 per acre. Send for list.

## JAMES SCOTT

REAL ESTATE AGENT

WINNIPEG

# CHARREST & BARTRAM

## BUTCHERS

Farmers and country merchants will save money by shipping poultry, pork, veal, etc., direct to us.

304 Main Street, Winnipeg.

Telephone 403

### C.P.R. BICYCLE OR TRICYCLE TRANSPORTATION RATE.

Where the lowest first class fare is up to	Rate for one seat Bicycle will be	Where the lowest first class fare is up to	Rate for one seat Bicycle will be
.. ..\$ 75.....	..... 10c.....	..... \$15 00.....	..... 60c.....
..... 1.50.....	..... 15.....	..... 17 50.....	..... 70.....
..... 3.00.....	..... 20.....	..... 20 00.....	..... 80.....
..... 5.00.....	..... 25.....	..... 22 50.....	..... 90.....
..... 7.50.....	..... 30.....	..... 25 00.....	..... 1 00.....
..... 10.00.....	..... 40.....	Over \$25.00, 4 per cent of the passenger rate	
..... 12.50.....	..... 50.....		

Bicycles having more than one seat, 50 per cent of bicycle rate each additional seat.

Lamps, cyclometers, bells, tool bag and other attachments must be removed or left at owner's risk.

# LADIES' TAILOR

*M. B. LEE*

Exceptional inducements offered in Tailor Made Suits and Jackets.

We also make a speciality of making costumes from material supplied by customers.

NEW ADDRESS

256 PORTAGE AVENUE - WINNIPEG

# WACHORN'S GUIDE.

## PRINCE ALBERT BRANCH C. P. R.

Qu'Appelle, Long Lake & Saskatchewan R. R. & S. Co.

READ UP. daily.	FARE	June 19, 1898.		MILES.	READ DOWN	Express 100 lbs from Winnpg.
7 50. ar. 17 00. de.		Winnipeg.....	Regina.....		daily.	
	\$12.95			357	19 10. de. 8 17. ar.	
No. 40. Mon & Thr				Mls frm Regina.	No. 39. Tues & Sat.	
16.30. ar.	\$.....	Regina.....		0	8.50. de.	2.75
15.55. ....		Wascana.....		9	9.23. ....	
15.12. ....		Craven.....		18	9.57. ....	
15.07. ....	.80	Lumsden.....		20	10.02. ....	3.25
14.37. ....	1.15	Disley.....*		28	10.40. ....	3.25
14.15. ....	1.50	Bethune.....		37	11.03. ....	3.25
13.45. ....	1.90	Findlater.....*		47	11.30. ....	3.25
13.18. ....	2.25	Chamberlain.....		56	11.55. ....	3.25
12.58. ....	2.66	Aylesbury.....*		64	12.20. ....	3.25
12.25. de.					12.47. ar.	
12.10. ar.	2.95	†..... Craik..... †..		73	13.05. de.	3.25
11.45. ....	3.30	..... Girvin.....*		82	13.28. ....	3.25
11.27. ....	3.55	..... Finsbury.....		88	13.45. ....	3.50
10.50. ....	4.00	..... Bladworth.....*		100	14.18. ....	3.50
10.18. ....	4.45	..... Bonnington.....		111	14.48. ....	3.75
9.37. ....	5.00	..... Hanley.....*		125	15.27. ....	3.75
9.05. ....	5.45	..... Dundurn.....		136	15.58. ....	3.75
8.20. ....	6.10	..... Grindlay (Sask.)...*		152	16.43. ....	4.50
7.55. de.					17.08. ar.	
7.30. ar.	6.40	..... Saskatoon.....		160	17.50. de.	4.75
7.05. ....	6.80	..... Clark's Crossing...*		169	18.15. ....	4.75
6.37. ....	7.15	..... Osler.....		178	18.40. ....	4.75
6.05. ....	7.55	..... Hague.....*		188	19.12. ....	4.75
5.30. ....	8.00	..... Rosthern.....*		200	19.45. ....	5.00
4.56. ....	8.45	..... Duck Lake.....		211	20.20. ....	5.00
4.27. ....	8.80	..... Roddick.....*		220	20.50. ....	5.00
3.58. ....	9.20	..... Macdowall.....		229	21.18. ....	5.00
3.29. ....	9.55	..... Clouston.....*		238	21.50. ....	5.00
3.00. ....	9.90	..... West Prince Albert...		247	22.20. ....	5.25
2.40. de.	10.00	..... Prince Albert.....		249	22.35. ar.	5.25
Mon & Thr					Tues & Sat.	

\* Flag stations. † Meal stations.

## GREAT NORTHWEST CENTRAL RAILWAY.

HORATIO F. FORREST, Receiver and Mgr., Brandon.

	No. 2.		May, 1898.	Miles	No. 1.		Expres fr Wpg 100 lbs	
	Mo	We Fri			Mo	We Fri		
Arrive.	17	50	Brandon.....de	0	8	00	1	25
	17	35	Chater.....	5	9	00	1	25
	16	25	*Forrest.....	16	9	40	1	50
	16	00	*Varcoe.....	23	10	05	1	50
	15	25	Rapid City.....	33	10	40	1	50
	15	05	*Pettapiece.....	38	11	00	1	50
	14	30	Oak River.....	48	11	40	1	50
Leave.	14	00	Hamiota.....ar	56	12	05	1	75

\* Flag Station.



# QUEENS HOTEL

SALTCOATS, N.W.T.

First class family and commercial hotel.  
Wines, Spirits and Cigars of the best quality.  
Good Sample Rooms.  
Good Boating on the Lake.

JOHN KENNEDY, PROP.

AUCTIONEER

MINNEDOSA.

## W. B. WADDELL,

### Livery, Sale and Feed Stables,

MAIN STREET, MINNEDOSA.

Careful Drivers Furnished.

## MINNEDOSA HOTEL

The only up-to-date Hotel in Minnedosa. First class sample rooms. Charges, \$1 and \$1.50 per day. Free bus to all trains.

J. W. TEDDER, Proprietor.

MINNEDOSA, MAN.

## ROYAL HOTEL

YORKTON, N. W. T.

The oldest established Hotel in Town.  
Directly opposite the depot.  
Recent additions made.  
Refurnished throughout.  
Special accommodation for Travelers and  
Commercial men.  
First class Sample Rooms.

C. M. ABBOTT, Proprietor.

# WAGBORN'S GUIDE

## MANITOBA & NORTH-WESTERN RAILWAY

W. R. BAKER, Gen'l Mgr. W. C. BROWN, Asst. Mgr. J. A. McDermott, Asst. Gen'l Pass'r Agt.

Read up.		Pass		Dec. 5th, 1897.		Pass		Read down.	
Fgt.	No. 14	No. 6.	Fare	Gen'l	Station'd	No. 5.	No. 13.	Fgt.	
Tu. Th	Mxd	MoWed	fr P.	Time.	Side	Tu. Th	Mxd	MoWe	Fri.
Sat.	Tu. Sa	Friday	la P.			Sat.	Mo Fr.		
.....	22 35	av 21 10	\$	Winnipeg	0	10 30	7 50	.....	
.....	20 37	de 10 20		Port la P	56	12 20	9 49	.....	
16 00	20 00	av 10 05		Pr. la P.	01	12 30	17 00	9 30	
15 20	19 25	18 45	40	Macdonald	10	12 47	11 30	10 05	
14 45	19 00	18 30	70	Westb'rme	17	13 01	17 50	10 30	
14 05	18 30	18 10	10	Woodside.	27	13 20	12 25	11 10	
d 13 35	18 00	de 17 35	1	Gladstone+	35	av 13 35	12 50	11 40	
a 12 20	17 35	av 17 25	1	Midway ...	43	de 14 05	13 25	12 40	
11 35	.....	17 07	1	Arden ...	51	14 23		13 30	
10 55	.....	16 50	2	Neepawa.	61	14 41		14 20	
d 10 00	.....	16 30	2	Franklin .	70	15 00		15 00	
a 0 20	.....	16 10	2	Minnedosa	78			d 16 30	
S 40	No. 10	16 10	2	Minnedosa	78	15 25	No. 9	17 25	
S 00	Wed	de 15 50	3	Minnedosa	78	15 45	Tues	18 15	
	Fri.	Mon.		Minnedosa	78	Sat.	Thurs	Expr.	
	15 20	av 15 35	3	Minnedosa	78	15 55	16 05	1 25	
	14 45	15 10	3	Basswood	83	16 20	16 40	1 50	
	14 10	14 52	3	Newdale..	97	16 38	17 10	1 50	
	13 40	14 32	4	Strathclair	106	16 56	17 50	1 75	
	13 00	14 10	4	Shoal Lake	113	17 16	18 25	1 75	
	12 30	13 53	4	Kelloe ....	123	17 33	18 55	1 75	
	12 10	13 40	5	Solsgrith ..	130	17 50	19 15	1 75	
	11 35	de 13 20	5	Birtle ... +	137	18 10	19 50	1 75	
	11 00	12 40	5	Birtle ....	137	18 45	20 30	1 75	
	10 30	12 10	5	Foxwarren	145	19 15	21 00	2 00	
	10 50	11 35	6	Binscarth	155	19 55	21 40	2 00	
	Wed			Binscarth	155		Tues.		
	9 45	11 30	6	Binscarth	155	21 45	21 45	2 00	
	8 50	10 30	6	Harrowby	168	22 45	22 45	3 00	
	8 15	9 55	7	Langenb'g	180	23 25	23 25	2 25	
	7 45	9 25	7	Churchbri	189	23 55	23 55	2 25	
	7 25	6 05	7	Bredenb'ry	197	24 15	24 15	2 25	
	6 55	d 8 25	8	Saltecoats..	205	d 24 45	24 45	2 25	
	6 25	7 55	8	Rokeby ..	215	1 15	1 15	2 50	
	6 00	7 30	8	Yorkton ..	223	1 40	1 40	2 50	

Trains will stop between Winnipeg and Pr. la P. when flagged.

### SHELL RIVER BRANCH.

Sat	Fri	Fares from P. la P.	Stations.	Miles.	Sat	Thurs day	Exp frm wpg
21 35	0.40	8.00	.... Binscarth ...	0	20 00	21.50	2.00
21 05	0.00	6.70	.... Russell ....	11	20 35	22.30	2.00

### SASKATCHEWAN & WESTERN RAILWAY.

Operated by M. & N. W. Ry.

No. 16.	Fares from P. la P.	Stations.	Miles.	No. 15.	Exp
Friday.				Thursday.	
Arrive 15.00	3 50	Riverdale ..	9	16.40	1.50
Depart 14.00	3 50	Rapid City ..	15	Arrive 17.10	1.50

+ Meal Stations.

# WACHORN'S GUIDE.

DAUPHIN

## R. C. BROWN

**FIRE, LIFE, ACCIDENT, PLATE GLASS AND GRAIN  
INSURANCE.**

**LOAN AND REAL ESTATE AGENT, VALUATOR,  
AND AUCTIONEER.**

**RENTS AND ACCOUNTS COLLECTED.**

**Agent for—J. & J. Taylor's Safes; Dominion Building and Loan Ass'n; Great West Life Assurance Co'y; C. P. R. and Hudson's Bay Co. Lands, Appraiser for The North of Scotland Canadian Mortgage Co'y, and the Chief Fire and Marine Insurance Companys.**

### THE LAKE MANITOBA R'Y. & CANAL CO.

No. 2 Tues Sat.	Frs frm P.P	Feb., 1895. D. B. Hanna, Supt.	M	No. 1 Mon. Fri.	Exp pres fr W
*22 35 20 37		Ar... Winnipeg... Lv Lv.. Por. la Pra.. Ar		*7 50 9 49	
20 00	\$	.. Portage la Prairie lv	od	11 00	100lb
19 25	40	.... Macdonald.....	10	11 30	1 00
19 00	70	.... Westbourne.....	17	11 50	1 00
18 30	1. 10	.... Woodside.....	27	12 25	1 00
18 00	1. 40	.... Gladstone.....	35	12 50	1 00
17 30		.... Gladstone Junction.	36	13 30	1 00
17 00	1. 75	.... Ogilvie.....	43	13 50	1. 25
16 35	2. 00	.... Plumas.....	49	14 25	1. 50
15 47	2. 55	.... Glenella.....	63	15 06	1 50
15 20	2. 85	.... Giencairn.....	71	15 40	1. 50
14 40	3. 35	.... Elliot.....	83	16 16	1 75
14 06	3. 65	.... Laurier.....	91	16 48	1. 75
13 40	4. 00	.... Makinak.....	100	17 15	1 75
13 15	4. 30	.... Ochre River.....	107	17 45	1. 75
d12 30				a18 30	2. 00
a10 55	4. 80	de... Dauphin.... ar	120	d19 30	2. 00
10 23	5. 20	.... Valley River....	130	20 02	2. 00
10 00	5. 45	.... Sifton.....	136	20 25	2 00
9 25	5. 90	.... Fork River....	147	20 58	2 25
8 45	6. 40	.... Winnipegosis....	159	21 35	2 25

\* Daily ex Sunday to and from Portage la Prairie.

### THE GRAND VIEW HOTEL

Opposite the Station, Dauphin.

Special accommodation and sample rooms for travellers.  
Heated by furnace. First class attendance. Stable in connection.

**WEDMEYER & SHIEL, Proprietors.**

### THE MANOR HOTEL Dauphin

First class accommodation for travellers and visitors.  
Good attendance, stable in connection.

South of track.

# WACHORN'S GUIDE.

†Meals.

## MACLEOD SECTION.

\*Flag stations

READ UP. No. 43. Tu, Th, Sa	Fare	June 19, 1898.	Miles from Calgy	Readdown No. 44. Tu, Th, Sa	Exp frm Wpg.
arrv 21 00	.....	..... Calgary... Lv	0	S.00. de.	per
.... 20 55	.....	..... Calgary Jct.....	1	S.05....	roolbs
.... 20 28	\$ .40	..... Midnapore.....	10	S.33....	5 25
.... 20 03	.75	..... De Winton...*	18	9.02....	5 50
.... 19 35	1.15	..... Okotoks.....	27	9.30....	5 50
.... 19 00	1.60	..... High River.....	40	10.10....	5 75
.... 18 18	2.05	..... Cayley.....*	49	10.45....	5 75
.... 17 50	2.30	..... Nanton...*	57	11.10....	6 00
.... 17 06	2.90	..... Stavely...*	72	12.00....	6 25
.... 16 35	3.30	..... Claresholm....	82	12.27....	6 25
.... 15 56	3.75	..... Leavings...*	93	12.58....	6 50
de. 15 30	4.20	..... Maeleod.....	105	13.30 arrv	6 50

\*Flag stations. †Meals.

### EXPRESS MONEY RATES.

Remittances of currency or gold coin, according to distance.

\$ 50 or less..... 25c	\$125..... 25 to 50c	\$225..... 35 to 90c
\$ 70..... 25 to 30c	\$150..... 25 to 60c	\$250..... 35c to \$1.00
\$ 80..... 25 to 40c	\$175..... 30 to 75c	\$300..... 25c to \$1.25
\$100..... 25 to 45c	\$200..... 30 to 85c	

MONEY ORDERS PAYABLE IN CANADA AND U. S.

Not over \$3..... 3c	Over \$20, not over \$40..... 15c.
Over \$3, not over \$4..... 4c	..... 40..... 15c.
..... 5..... 10c	..... 50..... 20c
..... 10..... 10c	..... 60..... 25c
..... 20..... 12c	..... 75..... 30c
	Over \$100 at same rates.

MONEY ORDERS PAYABLE IN EUROPE.

\$10 or less..... 10c	\$20 to \$30..... 25c	\$30 to \$50..... 45c
Over \$10 to \$20..... 18c	\$30 to \$40..... 35c	Over \$50 same rates

Telephone 108

235 Portage Ave.

Winnipeg, Man.

## PENGELLY & CO.

**FURNITURE** removed in covered vans, \$1 an hour.  
Carpets taken up, cleaned and relaid.  
Upholstering a Specialty.

## MANITOBA MARBLE WORKS

HOUKES & WHEELDON

The cheapest and best place to buy either Granite or Marble  
Monuments in the Province. Write for prices.

Special designs and estimated fur-  
nished on application.

Office

and Works: **231 NOTRE DAME AVE., WINNIPEG**

# WAGHORN'S GUIDE.

## LETHBRIDGE SECTION.

Read Up.      M's      June 19, 1898      Fares      Read Down.

WE FR SU	7 50 0	ar....	Winnipeg ....lv	....	19 10 SaMoWe
TUTH SA	6 00 653	lv....	Medicine Hat...ar	....	19 50 Su,Tu,Th
Tu, Th, Sa		Ar..	Medicine Hat...Lv	....	Su, Tu, Th
5 00...		.....	Dunmore .....	.35	22 00 4.25
4 40...	0	.....	Ball's Head.....	.75	22 25 4.25
4 05...	8	.....	Seven Persons....	1.05	23 25 4.25
3 35...	16	.....	Whitla .....	1.35	24 05 4.25
3 10...	23	.....	Winifred .....	1 60	24 28 4.25
2 35...	30	.....	Bow Island.....	1.95	1 00 4.25
1 45...	38	.....	Burdett .....	2.25	1 30 4.50
1 20...	46	.....	Grassy Lake .....	2.60	1 55 4.50
24 55...	54	.....	Purple Springs .....	2.95	2 30 4.50
24 27...	63	.....	Wetmore .....	3.25	3 00 4.50
24 00...	71	.....	Woodpecker.....	3.60	3 35 4.50
23 30...	80	.....	Chin .....	4.00	4 08 4.50
23 05...	89	.....	Coaldale .....	4.30	4 40 4.75
22 00...	97	.....	\$.Lethbridge .....	4.70	5 30a 4.75
21 20a...	107	.....	Siding No. 1.....	.....	6 30
20 58...	113	.....	Kipp.....	.....	7 35
19 55...	128	.....	Siding No. 3.....	.....	8 05
19 25...	137	.....	Macleod.....	.....	8 30a
19 00...	146	.....			
Mo. We, Fr					Mo, We, Fr

## ALBERTA RAILWAY & COAL CO. and CT. FALLS & CANADA R'Y CO

W. D. BARCLAY, Mgr., Lethbridge.

### GREAT FALLS ROUTE.

No. 2.	Mon	M's	May 5, 1898.	Fare	Mon	No. 1.
Daily.	We. Fr				We. Fr	Daily.
	7 05am	200	Ar....Lethbridge...De	0	8.00pm	
	5.45am	180	.....Stirling.....		9.20pm	
	4.25am		.....Tyrrell Lake.....		10.50pm	
	4.10am	157	.....Brunton.....		11.20pm	
	3.20am	146	.....Milk River.....		12.20am	
	2.30am	133	.....Couits... Intern'l	3.35	1.15am	
	1.45am	123	Sweet Grass } Bondy	3.25	2.00pm	
	12.25am	121	.....Kevin.....		2.50pm	
	12.05am	108	.....Rocky Springs.....		3.40am	
	11.15am	96	.....† Shelby Junction ...	5 25	4.80am	
10.45am			.....Conrad.....			5.20am
9.55am		84	.....Pondera.....	6.75		6.10am
8.45am		66	.....Collins.....	7.90		7.30am
7.25am		42	.....Steel.....	9.00		9.00am
5.45am		20	.....Vancouver.....			10.45am
5.15am		11	.....Great Falls...Arr	10.00		11.15am
4.30pm		0				12.05pm

† Meals.

#### CONNECTIONS :

G.N.Ry leaves Great Falls for Helena and Butte, 2.00 pm.  
arrives " " " " " " " " 4.10 pm.

Connecting each way with arrival No. 1 and No. 2 at Great Falls making through connections both ways between Butte and Helena and all points on G. N. Ry. west of Shelby Jct., with any Co'y arr- at Great Falls or Shelby Jct.

G.N.Ry lv Shelby Jct. for Spokane, &c., 11.07p, for St. Paul, 4.42 am.

# WAGHORN'S GUIDE.

## GREAT NORTHERN RAILWAY.

Read up—North. June, 1898. Read down—South

Daily ex Su	Daily Fares	STATIONS.	Miles	Daily	Daily ex Su	Ex. Rates per 100 lb
p	1 35	ar. Wintipeg C.P.R. Sta. lv		2 10	p	
	1 21	..... St. James.....		2 25		\$ .50
	12 56	..... La Saie.....	18	2 53		.50
	12 45	..... Shanawan.....	24	3 04		.60
	12 35	..... Osborne.....	29	3 16		.60
a	12 11	..... Morris.....	42	3 41		.75
	11 45	..... Rosenfelt Jct.....	56	4 09		.75
	11 05	lv..... Gretua..... ar	69	4 45		1.00
	10 50	..... Neche.....	71	5 00		1.25
	9 25	..... Grafton.....	110	6 30		1.65
a	8 00	†lv..... Grand Forks +. ar	150	7 55		2.00
	7 40 a	ar..... Grand Forks..... lv	0	11 40 p		
	6 45 a	..... Larimore.....	25	12 31 a		
	4 48 a	..... Devils Lake.....	86	2 28 a		
	4 18 p	..... Rugby Jct.....	143	4 18 a		
	1 00 a	..... Minot.....	204	5 30 a		
	9 40 a	lv..... Havre..... ar	634	7 00 p		
	11 50 a	ar..... Great Falls..... ar	754	4 25 a		
	3 30 p	..... Helena.....	852	12 35 a		
	7 30 p	ar..... Butte..... lv	935	9 05 p		
	9 15 a	ar..... Havre..... lv	634	7 15 p		
	4 42 a	..... Shelby Jct.....	739	11 05 p		
	8 30 p	..... Kallispell.....	599	6 10		
	8 25 a	..... Spokane..... ar	1146	3 20 p		
p.m.	4 00 p	lv..... Seattle..... ar	1493	7 00 a		
	7 50a	\$5 90 ar..... Grand Forks..... lv	150	8 00 p		
	5 10a	8.85..... Fargo.....	228	10 30		3.00
	5 05a	8.85..... Moorhead.....	229	10 40 p		3.00
	3 10a	10.20..... Breckenridge.....	275	12 20 a		3.25
	1258a	10.23..... Morris.....	332	2 18		3.25
	11 00	10.88..... Willmar.....	387	4 10		.....
	7 30p	13.90 lv..... Minneapolis..... ar	479	7 15		3.25
	7 00p	14.20 lv..... St. Paul..... ar	489	7 45 a		3.25

## THE SOO-PACIFIC LINE—The Scenic Route

CAN. PAC. AND MINN. ST. PAUL & SAULT STE MARIE RYS.

	Dly	Frs.	July 3, 1898.		Mls	Dly	Ex. Rates frim Wipg per 100 lb
			Central Time.				
	7 05	p....	Ar. St. Paul Union Depot Lv	0	1 25p		
	6 15	p....	Minneapolis Milwaukee Depot	10	2 05		
	2 55	p....	..... Paynesville.....	32	4 40	p	
	1 25	p....	..... Glenwood.....	180	5 45	p	
	10 17	a..	..... Hankinson.....	215	8 05	p	
	8 20	a....	..... Enderlin.....	267	9 40	p	
	3 45	a....	..... Harvey.....	406	1 55	a	
	1 27	a....	..... Minot.....	473	4 05	a	
	10 50	p..	Leave..... Portal..... Arv	560	6 30	a	
			MOUNTAIN STND. TIME				
	11 85	....	Arv..... North Portal.. Leave	....	5 45		\$3 75
	11 05	....	..... Roche Percee.....	573	6 07		2 50
	20 45	....	..... Estevan.....	583	6 32		2 50
	20 06	....	..... Macoun.....	600	7 08		2 50
	19 32	....	..... Halbrite.....	619	7 38		2 75
	18 57	....	..... Weyburn.....	636	8 08		2 75
	18 25	....	..... Yellow Grass.....	653	8 37		2 75
	17 45	....	..... Milestone.....	674	9 14		3 00
	17 00	....	..... Rouleau.....	696	9 52		3 00
	16 35	....	..... Drinkwater.....	708	10 17		3 00
	16 10	....	..... Pasqua Junction.....	720	10 41		3 00
	15 50	....	Leave..... Moose Jaw... Arv	737	10 50	a	3 00

\* Flag Station

† Connects with C.P.R. Main Line.

# BEATTY'S SARNIA LINE

N. W. T. CO., (Ltd).

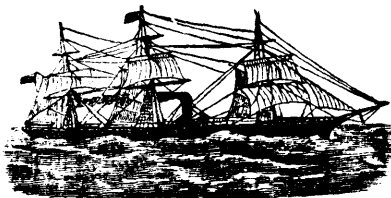

The highest class Canadian Passenger Steamers on the Lakes

THE PICTURESQUE ROUTE VIA

## THE GREAT LAKES

FIRST CLASS IN EVERY RESPECT

Steamers leave Duluth, 4 pm., Sept. 3, 10, 13, 20, 24; Oct. 1, 4, 11, 15. Port Arthur day following.

Leave Sarnia, 5 pm., Sept. 6, 9, 16, 20, 27, 30, Oct 7, 11, 18, arrive Port Arthur, pm, two days later, Duluth third day, 1 pm

### TOURISTS

Will do well to keep this line in view when arranging for Eastern trips.

The route in connection with the Northern Pacific and Gt. Northern Railways, via Duluth, enables passengers to enjoy a three day's sail on the Great Lakes going and returning.

After leaving Duluth steamers call at Port Arthur, connecting with C. P. R. train from the west.

### EXCURSION RATES ARE NOW IN FORCE

Steamers connect at Sarnia with Grand Trunk Ry. system.

Passengers can be ticketed via Windsor. Shortest and best route to Detroit, Cleveland, Toledo, etc.

Illustrated folder and any further information will be furnished upon application to

WM. PHILLIPS, AGENT, 345 MAIN STREET,  
WINNIPEG.

Fght. daily.	Tu Su	Fr daily exTu	Frsfr Wpg.	Central Stan'd Time	Mls.	daily exFr	Mo Th Sat
12 00	7 30	18 40	ar	Winnipeg		8 50	10 30
11 23	7 10	17 50	25	Bird's Hill		9 10	16 50
10 55	6 55	17 33	45	Gonor	*	0 25	17 05
10 30	6 40	17 20	65	Selkirk		9 35	17 20
9 56	6 23	17 03	65	Tyndall		9 50	17 38
9 20	6 10	16 49	1.15	Beausejour		10 10	17 52
8 45	5 50	16 28	1.45	Molson		10 34	18 15
8 10	5 30	16 07	1 75	Shelly	*	10 55	18 35
7 50	5 16	15 53	1.95	Whitemouth		11 10	18 50
7 27	5 03	15 40	2.20	Darwin	*	11 25	19 05
7 03	4 48	15 25		Culver	*	11 40	19 20
6 40	4 35	15 10	2.50	Rennie		11 55	19 33
6 10	4 17	14 53	2.80	Telford	*	12 13	19 50
5 37	3 58	14 33		Cross Lake	*	12 33	20 09
5 20	3 48	14 22	3.10	Ingoif	*	12 44	20 19
4 50	3 30	14 02	3.35	Kaimar		13 04	20 35
4 30	3 18	13 52	3.55	Deception	*	13 13	20 46
3 53	2 58	13 32	3.70	Ostersund		13 32	21 03
3 20	2 40	13 10	3.95	Keewatin		13 50	21 20
			4.00	Norman			
3 00	2 30	13 00	4.05	Rat Portage		14 00	21 30
1 40	2 17	12 50			133	14 10	21 43
1 10	1 55	12 27	4.30	Margach		14 30	22 03
24 52	1 42	12 14	4.50	Scovil	*	14 42	22 14
24 40	1 33	12 05		MacMillan	*	14 52	22 22
24 15	1 16	11 48	4.85	Hawk Lake		15 08	22 37
23 50	24 57	11 30	5.05	Summit	*	15 25	22 54
23 13	24 34	11 05	5.25	Parrywood	*	15 43	23 13
22 35	24 17	10 46	5.55	Gilbert	*	15 58	23 26
22 05	24 00	10 28	5.80	Vermillion Bay		16 13	23 41
21 25	23 32	10 05	6.10	Eagle River		16 31	24 05
20 50	23 10	9 44	6.45	Oxdrift	*	16 55	24 27
20 30	22 55	9 30		Dryden		17 10	24 42
20 10	22 42	9 18	6.75	Barclay	*	17 22	24 54
19 45	22 27	9 03	6.9	Wabigoon		17 38	1 10
19 25	22 15	8 50		Dinworic		17 50	1 22
19 03	22 01	8 37	7.35	Brule	*	18 05	1 38
18 27	21 40	8 16	7.65	Tache		18 27	2 00
17 40	21 27	8 00	8.05	Bigsby	*	18 45	2 15
17 10	21 15	7 50	7.95	Raleigh	*	18 57	2 28
16 40	21 02	7 37	8.25	Butler	*	19 11	2 41
16 00	20 45	7 20				19 30	3 00
15 30	20 15	7 05	8.50	Ignace		19 45	3 10
15 05	19 58	6 50	8.75	Falcon		19 58	3 25
14 30	19 35	6 27	9.05	Bonheur		20 21	3 45
13 55	19 16	6 07		Martin	*	20 43	4 05
13 30	19 00	5 51	9.60	English River		21 00	4 20
13 05	18 45	5 37	9.85	Shebandowan	*	21 15	4 35
12 40	18 30	5 22	10.10	Niblock	*	21 30	4 50
11 15	17 38	4 27	10.80	Savanne		22 22	5 42
10 40	17 17	4 06	11.10	Linkooping	*	22 43	6 02
10 15	17 02	3 52	11.30	Dexter		22 58	6 17
9 22	16 30	3 20	11.70	Buda	*	23 24	6 45
8 40	16 10	3 00	11.95	Finmark	*	23 37	6 59
7 55	15 46	2 35	12.20	Kaministiquia		23 55	7 17
7 30	15 30	2 21	12.35	Kakabeka	*	24 07	7 30
6 58	15 17	2 07	12.50	Murillo		24 17	7 40
6 30	15 00	1 50		Neebing	*	24 29	7 53
6 00	14 40	1 30	12.95	Fort William		24 45	8 10
	Mon	Ex Tu				Ex	Tue
	Th Sa					Sat	FR SU

Time changes 1 hr earlier, Ft. Wm. to Brandon. \* Flag Stations.



# WACHORN'S GUIDE.

## CANADIAN PACIFIC R'Y CO. TRANSCONTINENTAL LAKE AND RAIL ROUTE.

Going West, read up.				19th June, '98	Going East, read down				
Mon	Wed	Fri	10.15	ar. Victoria	lv	1.00	Wed	Fri	Mo
Mon	Wed	Fri	13.00	... Vancouver	..	13.00	Wed	Fri	Mo
Sun	Tues	Thrs	17.20	... Revelstoke	..	7.40	Thrs	Sat	Tues
Sun	Tues	Thrs	6.32	... Banff	.....	20.20	Thrs	Sat	Tues
Sun	Tues	Thrs	2.50	... Calgary	.....	23.45	Thrs	Sat	Tues
Sat	Mon	Wed	8.15	... Regina	.....	17.00	Fri	Sun	Wed
Fri	Sun	Tue	23.20	... Brandon	....	3.00	Sat	Mon	Thrs
Fri	Sun	Tue	10.10	lv. Winnipeg	ar	7.50	Sat	Mon	Thrs
Fri	Sun	Tue	7.30	ar. Winnipeg	lv	16.30	Sat	Mon	Thrs
Fri	Sun	Tue	2.30	lv. Rat Portage	..	21.43	Sat	Mon	Thrs
Thrs	Sat	Mon	14.40	lv. Fort William	..	8.10	Sun	Tues	Fri

### S. S. Athabasca, Alberta and Manitoba

Thrs	Sat	Mo	Noon	Fort William	lv..	9 00a	Sun	Tu	Fri
We	Fri	Sun	12 30p	Sault Ste. Marie	ar..	1 00	Mon	We	Sat
Tue	Thrs	Sat	5 00p	lv. Owen Sound	ar..	7 00a	Tues	Thrs	Sun
Tue	Thrs	Sat	1 00p	Toronto	.....	1 00p	Tue	Thrs	Sun
Tue	Thrs	Sat	11 30a	Hamilton	.....	2 10p	Tue	Thrs	Sun
Mo	Wd	Fri	10 35p	Ottawa	.....	6 25a	Wd	Fri	Mo
Mo	Wd	Fri	9 00p	Montreal, Wind. St.	..	7 50a	Wd	Fri	Mo
Mo	Wd	Fri	1 10p	Quebec	.....	2 15p	Wd	Fri	Mo
Mo	Wd	Fri	9 00a	Boston, B. & M.	.....	8 30p	Wd	Fri	Mo
Mo	Wd	Fri	8 33a	New York, via Montr	l	10 20p	Wd	Fri	Mo

For extra train service Fort William to Winnipeg and Vancouver, see page 40 and 21.

FARES—Return Winnipeg to Toronto and Hamilton, \$52.50.

## PIONEER STEAMBOAT LINE

### RAT PORTAGE

Edna Brydges leaves Rat Portage Mondays, Wednesdays and Saturdays at 7 p.m., carrying the mails, arrives back to Rat Portage Wednesdays, Fridays and Mondays at 5 a.m. This is while the low water prevails. The Shamrock runs to Fort Francis, from the rapids, carrying freight and passengers.

## RAINY RIVER NAV. CO.

Steel Steamer Keenora Class A 1 \* leaves Rat Portage Wednesday and Saturday at 12 midnight, and steamer City of Alberton on Mondays at midnight, for Fort Frances and international points connecting with steamers for all points on Rainy Lake. For particulars, passenger and freight rates, apply to any C.P.R. agent, or to

Passenger rates, Winnipeg to Mine Centre and return \$14.

Winnipeg to Fort Frances and return \$12.

Special rates during excursion season.

**WALTER ROSS, Gen. Agent**  
**RAT PORTAGE.**

# WACHORN'S GUIDE.

## EASTERN DIVISION.

Feb 1, '98

Going West ( Eastern Standard Time. ) Going East  
Read up ( One hour slower going west. ) Read down

St. Paul No. 7 Daily.	No. 1 except Mon.	Fare 1stcls	from Winnipeg.	Mls.	No. 2 Except Sat.	Boston Express No. 8.	Exp frin W'g
	2 20	12.95	Fort William.....	424	1.55	daily	3.50
	2 08	13.05	Port Arthur.....	430	2 08		3.50
	1 33	13.50	Mackenzie.....	444	2 42		3.50
	.....	14.40	Pearl River.....	463	3 19		3.50
	11 40	15.75	Nepigon.....	495	4 25		3.50
	10 24	17.05	Gravel River.....	527	5 36		3.50
	9 47	17.65	Rosspoint.....	545	6 10		3.50
	9 15	18.25	Schreiber.....	558	6 45		3.50
	8 10	19.05	Jack Fish.....	577	7 45		3.50
	7 15	20.00	Port Coldwell...	608	8 42		3.50
	6 45	20.45	Peninsula.....	613	9 05		3.50
	6 30	20.50	Heron Bay.....	621	9 20		3.50
	6 02	.....	Cache Lake.†	.....	9 55		3.50
	5 42	21.85	Trudeau.....	647	10 15		3.50
	5 14	22.40	Bremner.....	661	10 44		3.50
	4 35	23.85	White River.....	677	11 25		3.50
	3 43	23.95	Amyot.....	696	12 11		3.50
	1 55	25.00	Missanabie.....	748	1 55		3.50
	1 25	26.45	Dalton.....	762	2 26		3.50
	12 50	27.10	Windermere.....	779	3 06		3.50
	12 14	27.70	Pardee.....	794	3 42		3.50
	11 40	28.25	Chapleau.....	808	4 15		3.50
	10 52	28.90	Nemegosenda...†	824	4 59		3.55
	10 14	29.20	Ridout.....	842	5 35		3.50
	9 39	29.20	Weman River...†	859	6 12		3.50
	9 09	29.20	Ramsay.....	874	6 43		3.50
	8 34	29.20	Biscotasing.....	891	7 15		3.50
	7 52	29.20	Metagama.....	910	7 54		3.50
	7 15	29.20	Pogamasing.....	923	8 28		3.50
	6 55	29.20	Straight Lake...†	934	8 53		3.50
	6 30	29.20	Cartier.....	985	9 25		3.50
	5 55	29.20	Onaping.....	958	9 53		3.50
	4 58	29.20	Sudbury.....	982	10 42		3.50
9 30am			Minneapolis....	0		6 35p	
5 52pm			de Sault Ste M. ar	494		10 20a	
11 57am			de Sudbury....ar	676		5 45p	
11 53am	4 58		Sudbury.....	1061	10 42	5 50	4.25
10 12	3 13	31.45	Sturgeon Falls..	1038	12 29	7 35	4.50
	2 32p	32.40	North Bay.....	1061	1 10a	8 20	4.75
9.29am	2 22		North Bay...lv	1061	1 20	8 30p	4.75
	2 10	32.60	Thornclyff.....	1067	1 33		4.75
	1 51	33.00	Nasbonsing.....	1075	1 51		4.75
8.40am	1 41	33.20	Bonfield.....	1081	2 00		4.90
	1 26	33.35	Rutherglen...†	1085	2 12	9 21p	4.90
	1 10	33.75	Eau Claire.....	1095	2 26		5.25
7.46am	12 47	34.20	Mattawa.....	1107	2 48	9 53p	4.90
	12 10	35.05	Deux Rivieres...†	1128	3 24		4.90
	11 42	35.60	Bissett.....	1141	3 50		5.00

Meals. † Daily ex Sa \* Daily. † Ex. Sunday. ‡ Fmg Stations.

# WACHOR'S GUIDE.

Read up. (Eastern Standard Time.) Read down.

St. P. & M. Dly No. 7	No. 1 exSun	Fare 1st cl.	Mls.	No. 2 exSun	Bston ex d'ly No. 8	Exp rate
6 23	11 22	36.00	Rockliffe .....	1151	4 09	5.00
	11 11	36.15	Mackey .....	1155	4 17	5.00
	10 54	36.75	Moorklake .....	1168	4 46	5.00
		36.90	Wylie .....	1172		5.00
5 40am	10 25	37.10	Chalk River .....	1179	5 05	12 16am 5.00
		37.60	Pettewawa .....	1189	5 32	5.25
4 24	9 3S	38.00	Pembroke .....	1199	6 00	1 02am 5.25
4 27		38.70	Cobden .....	1218	6 33	5.25
		39.05	Haley's .....	1227	6 48	5.25
4 01	8 33p	39.05	Renfrew .....	1234	7 12a	2 08 5.25
	8 07	39.05	Sand Point .....	1245	7 3S	5.25
3 21	7 54	39.05	Arnprior .....	1252	7 51	2 46 5.25
		39.05	Pakenham .....	1260	8 04	5.25
		39.05	Snedden .....	1265		5.25
2 53	7 19	39.05	Almonte .....	1268	8 24	3 14 5.25
2 40am	7 05p	39.05	Carleton Jct. ....	1275	8 40	3 2Sa 5.25
	12 30p		Toronto .....		3 30p	10 10am
5 05pm	5 05p	39.95	lv Brockville .. ar		10 40a	10 40am 5.55
1 15	1 15p	40.35	lv Prescott .. ar		3 15p	10 30am 5.50
2 05am	6 55	39.55	Carleton Jct. ....	1275		3 2Sam 5.20
			Stittville .....	1288		5.50
1 50	6 00p	39.75	Ottawa .....	1303	9 50a	4 15 5.50
1 00a	5 50p	39.85	Hull .....	1305	10 05	4 25 5.50
		40.10	East Templeton ..	1314	10 13	4 33 5.50
		40.30	L'Ange Gardien ..	1319		5.50
		40.40	Buckingham .....	1323		5.50
		40.55	Rockland .....	1329		5.50
		40.65	Thurso .....	1333		5.50
	4 44	41.85	N. Nation Mills ..	1339		5.50
		41.00	Papineauville .....	1344	11 14	5.50
		41.15	Montebello .....	1349		5.50
		41.45	Pointe au Chene ..	1358	11 3S	5.50
11 22p	4 07	41.00	Calumet .....	1364	11 50	6 06 5.50
		41.75	Grenville .....	1366		5.50
		41.90	St. Phillippe .....	1374		5.50
10 52		41.90	Lachute .....	1379		6 32 5.50
		41.00	St. Hermas .....	1386		5.75
		41.00	Ste. Scholastique ..	1391		6 50 5.75
		41.00	St. Augustine .....	1396		5.75
		41.00	St. Therese .....	1403	12 59	7 11 5.75
		41.00	St. Rose .....	1406		5.75
10 00	2 41	41.90	St. Martin Jct. ....	1410	1 15	7 26 5.75
	2 25	41.00	Outremont Jct. ....	1413	1 35	7 40 5.75
		41.90	Montreal, Vgr Sq	1423		5.75
10 00pm	12 00p	41.90	Montreal, Win. St		2 00p	8 05am 5.75
*6 30p	*6 30a	†3 10	a Montreal Vgr Sq	v †	3 30p	†8 45a *11 00
u1 10p	*11 00p	8 25	d Quebec .....	ar 172	9 45p	2 15p 6 30a
	†9 00a		ar Montreal .....	lv 0	†8 00p	\$6.50
	5 10p		lv St. John .....	481	11 35a	7.00
	8 00a		lv Halifax .....	ar 756	8 50p	7.00
†8 30p	*7 50a.	....	ar Montreal .....	lv 0	*8 20p	†9 00a †8 20p
8 45a	*8 30p.	....	lv Portland M.C. ....	286	*8 10a	8 10p 8 25a
†9 00a	*8 00p.	....	lv Boston B & M. ....	342	*8 10a	†7 42p *8 10a
†8 33a	*7 40p.	....	lv New York .....	575	a 9 00	†10 20 10 20p

\* Daily. † Daily ex. Sun. ? Daily ex. Mon.  
 † Daily ex. Sat. ‡ Flag stations. u Su 1.25 43

# WACHORN'S GUIDE.

## CANADIAN PACIFIC RAILWAY.

### TORONTO TO MONTREAL AND QUEBEC.

Read Up.

June 20th, 1897.

Read Down

	Exp daily	Exp		MI	Exp Sun	Exp Daily
	7.00a	† 6.35p	Toronto.....lv	0	9.10a	9.35p
	4.42a	4.25p	Peterboro.....	70	11.34	12.12a
	2.57a	2.50p	Tweed.....	131	1.10p	1.50a
			Kingston, B of Q	192		†10.00a
	8.15	4.10p	Kingston, K of P	218	4.10p	.....
	12.50a	12.40p	Perth.....	198	3.12p	4.01a
	12.30a	12.22p	Smiths Falls....	210	3.30p	1.30a
	11.30p	11.35a	Carlton Jct.....	228	4.07p	5.15a
	10.35p	10.40a	Ottawa.....	254	5.00p	6.25a
	9.00p	† 8.50a	lv Montreal w.s ar	338	6.50p	7.50a
3 10p	*6.30p	* 6.30a	lv Montreal VgrS	lv	* 11.00p	†8.45a *3 30p
†8 25a	ur 10p	*11.00p	lv Quebec.....ar	508	*6.30a	†2.15p 9 45p
u Sun 1.25p. † Daily ex Sun. * Daily. ‡ Daily ex Mon.						

## GRAND TRUNK RAILWAY

### TORONTO TO MONTREAL, &c.

Read Up

Mar 5, 1898.

Read Down

No. 5	No. 3	No. 1		No. 6	No. 4	No. 2
†7.15a	*6.50a	*5.40p	ar. Toronto ..lv	0	†7.00a	*9.00a *9.30p
6.24	5.50	4.51	Whitby Jct ....	29	8.04	9.47 10.37
			.....			
5.25	4.30	3.50	Cobourg.....	60	9.20	11.03 12.00
4.20	3.15	2.45	Belleville.....	113	10.42	12.03p 1.15a
3.43	2.30	2.09	Napanee.....	134	11.29	12.40 1.57
3.00	1.37	1.10	Kingston Jct. ...	163	12.15p	1.12 2.40
1.55a	12.15a	12.05p	Brockville.....	208	1.55p	2.40p 4.00a
1.30a	11.46p	11.43a	Prescott.....	219	2.22p	3.02p 4.21a
12.20a	10.17p	10.37a	Cornwall.....	266	3.55	4.09 5.32a
†10.25p	*8.00p	*9.00a	lv Montreal ..ar	333	*6.40p	*6.00p *7.20a
.....	†6.50p	*7.20a	ar. Montreal...lv	0	*8.45p	† 4.00p †8.00a
.....	3.50p	3.20a	Richmond....	76	11.45p	7.10p 10.35a
.....	8.15a	†8.30p	Portland.....	297	6.40a	..... 5.55p
12.40p	.....	.....	lv. Levis, Que. ar	173	7.30a ‡	7.30a ‡12.10p
5.10p	.....	.....	St. John.....	751	.....	10.30a
1.30p	.....	.....	Halifax.....	847	.....	1.30p
10 15p	7.25a	8 20p	lv Montreal.....	0	8 25p	8 25p 9.01a
†11 30a	7.30p	0 02a	Boston.....	334	8 15a	8 15a 7.05p
† Daily ex Sunday. * Daily. ‡ Ex. Monday.						

# WALKER HOUSE

Toronto, Ontario.

The most conveniently located Hotel in the City, half a block from new Union Railway Depot.

All Modern

Improvements.

Terms \$2 and \$2.50 per day

DAVID WALKER, PROPRIETOR.



**RAILWAY**

**THROUGH TICKETS**

ON SALE VIA

**RAIL, LAKE AND OCEAN S. S.**

TO

**Eastern Canada,  
British Columbia,  
United States,  
Italy, Great Britain,  
India, France,  
China, Germany,  
Japan,  
Africa,  
Australia.**

DAILY TRAINS.  
SUPERB EQUIPMENT.  
CLOSE CONNECTIONS.  
CHOICE OF ROUTES.

For Tickets and further information apply to  
City Offices, 486 Main Street, Winnipeg; or at  
Depot, or write

**H. SWINFORD,**

General Agent, Winnipeg.

## WAGHORN'S GUIDE.

# THE NORTHERN PACIFIC RAILWAY.

G. W. VANDERSLICE, Supt., Winnipeg.

H. SWINFORD, General Agent, Winnipeg.

Northward. Read up.		Taking effect July 5th, 1898.				Southward. Read down		
Freight. No. 153. Daily.	Tue. Thr. Sat.	Passeng'r No. 106. Daily.	Fare	Cen. Stan. Time Stations.	Mis Wpg.	Passeng'r No. 101. Daily.	Freight No. 154 Daily.	No. 106 Mon, Wed Fri.
1 00p	4 00p	1 30p	*	ArWinnipeg De	6	1 05p	7 30p	10 30a
12 35p	3 49	1 17p	.10	Portage Jct....	4	1 17p	7 45p	10 41
11 50a	3 37	1 02p	.35	St. Norbert....	9	1 30p	8 12p	10 53
11 06a	3 25	12 51p	.60	Cartier.....*	15	1 42p	8 33p	11 06
				Glenlea.....	19			
			.95	St Agathe.....	24	1 58p	9 15p	11 28
10 21a	3 08	12 34p	1.10	Union Point...	27	2 06p	9 30p	11 30
10 03a	3 00	12 27p	1.30	Silver Plains..	32	2 17p	9 54p	11 42
9 38a	2 50	12 16p	1.60	Morris.....	40	2 32p	10 30p	11 59
9 00a	2 32	12 01p	1.85	St Jean.....	47	2 45p	11 02p	
8 30a	de	11 47a	2.25	Letellier.....	56	3 04p	11 52p	
7 45a	de	11 28a	2.60	Emerson.....	65	3 23p	12 45a	
7 00a	de	11 09a	2.70	Pembina.....	68	3 37p	1 30a	
6 00a		10 55a	4.45	Grafton.....	112	5 12p	6 24a	
2 30a		9 18a	5.90	Grand Forks..	162	7 05p	11 30a	
11 35p		7 30a	6.68	Crookston.....	189	8 13p	2 15a	
7 54p		6 24a	8.73	Winnipeg Jct..	257	10 45p	9 30p	
3 30p		4 05a						
		1 15p	14.20	Duluth.....	473	7 30a		
		8 10p	13.90	Minneapolis...	470	6 30a		
ex Sun		7 30p	14.20	Lv St. Paul Ar	481	7 15a		exSun
9 55p	11 30a	7 50a		Ar St. Paul Lv		8 15a	8 10p	6 30p
8 30a	10 15p	6 30p	25.70	Lv Chicago Ar 'Northwestern'	923	9 55p	9 30a	7 45a

### Eastward. Main Line Northern Pacific Ry. Westward.

Atlantic Express. Daily.	Fares from Winnipeg	Miles.	Pacific Express. Daily.
5 10p			1 30p
4 30p			2 10p
9 55a	\$9.22		3 38p
9 06a	9.48	25	9 25p
9 00a	9.51	26	9 30p
5 15a	11.00	119	12 50a
1 30a	15.10	220	4 15a
1 15a	15.60	225	4 35a
4 30p	24.65	441	10 50a
1 50p	28.55	519	1 30p
8 40a	35.90	666	6 30p
4 45a	37.00	782	10 30p
11 10p	45.35	905	3 30a
7 30p	56.50	1287	3 30p
2 10a	56.50	1432	8 30p
4 40p	60.00	1684	6 30a
4 00p	60.00	1706	7 00a
11 00a	60.00	1830	11 50a

## WACHORN'S GUIDE.

# NORTHERN PACIFIC RY.

### Morris & Brandon Branch.

Eastward. } Read up. }		July 5, 1898.		} Westward. } Read down			
No. 254. No. 204.				No. 203. No. 255			
Fght. MO WE FRI	Passgr. Tues. Th, Sa	FARE.	Cen.Stnd. Time	Miles W'gr.	Passgr Mon, WeFi	Freight Tu Th Sat	Exp's 100lbs
.....	4 00pm	.....	A. Winnipeg. L.	0	10 30a	.....	
.....	2 32pm		Lv. Morris. Ar		11 59a	.....	75
8 30p	2 20pm	\$1.60	Ar. Morris Lv	40	12 20p	7 00am	
7 34p	1 58pm	2.00	.. Lowe Farm..	50	12 43p	7 59am	90*
6 33p	1 33pm	2.45	.... Myrtle ....	61	1 08p	9 02am	90*
6 06p	1 23pm	2.65	.... Roland ....	66	1 18p	9 30am	90
5 24p	1 07pm	2.95	.. Rosebank...	73	1 36p	10 15am	1.00
4 50p	12 53pm	3.20	... Miami ....	80	1 50p	10 50am	1.00
3 55p	12 31pm	3.60	.. Deerwood...	89	2 12p	11 44am	1.10*
3 25p	12 21pm	3.50	... Altamont..	94	2 25p	12 21pm	1.10*
2 43p	12 03pm	4.00	... Somerset..	102	2 43p	1 04pm	1.10
2 02p	11 49am	4.00	.. Swan Lake ..	108	2 58p	1 37pm	1.25*
1 29p	11 35am	4.00	Indian Springs	114	3 13p	2 10pm	1.25*
1 02p	11 25am	4.00	.. Marieapolis..	119	3 25p	2 36pm	1.25*
12 27p	11 10am	4.00	.. Greenway ..	126	3 40p	3 12pm	1.25*
11 51a	10 56am	4.00	.... Baldur.†...	132	3 55p	3 46pm	1.25
10 59a	10 35am	4.00	.... Belmont ...	142	4 19p	4 39pm	1.25
10 15a	10 17am	4.00	.... Hilton ....	149	4 37p	5 20pm	1.25
9 49a	10 07am	4.00	.. Ashdown...	157	4 47p	5 45pm	1.25*
9 19a	9 55am	4.00	.. Wawanesa ...	160	5 00p	6 15pm	1.25
8 55a	9 47am	4.00	.. Elliott's....	173	5 09p	6 32pm	1.25*
8 26a	9 34am	4.00	.. Rounthwaite .	169	5 23p	7 06pm	1.25
7 44a	9 17am	4.00	.. Martinville..	177	5 41p	7 45pm	1.25*
7 00a	9 00am	4.00	L. Brandon. A	185	6 00p	8 30pm	1.25

+Meals. \* Flag Stations, Express must be prepaid.

### East Bound. Portage la Prairie Branch. West Bound No. 304. No. 303.

Mixed. Daily. ex Sun.	FARE	STATIONS.	Miles W'gr.	Mixed. Daily. ex Sun.	Express 100 lbs
11 15pm	\$	Ar. ... Winnipeg. ... De.	.....	4 45pm	
11 00pm	.10	..... Portage Jct .....	3	4 58	40
10 35am	.35	..... St. Charles .....	11	5 14	60
10 28	.40	..... Headingly .....	13	5 19	60
10 06	.65	..... White Plains.....	21	5 42	65
9 45	.85	..... Gravel Pit Spur .....	29	6 06	75
9 38	.95	..... Dufresne .....	31	6 13	75
9 27	1.05	..... Eustace.....	35	6 25	75
9 08	1.25	..... Oakville.....	42	6 47	75
8 52		..... Curtis .....	46	7 00	75
8 30am	1.65	..... Por la Prairie .....	55	7 30pm	75

### PORTAGE LA PRAIRIE

## T. & C. J. WILSON

Open day and night.  
North of H. B. Store,  
Elizabeth St.

LIVERY, FEED AND  
SALE STABLE.

# WACHORN'S GUIDE.

## CONDENSED THROUGH TIME TABLE TO THE SOUTH AND EAST.

Miles	STATIONS.	C. P. R. and Great Northern	Northern Pacific Railway.	Miles	STATIONS.	FARES.
0	Winnipeg.....Lv	Daily	Daily	0	Winnipeg to St. Paul—about 18 hours run.	* 5.90
138	Grand Forks .Ar	7 50pm	7 05pm	162	St. Paul to Chicago — “ 13 to 15 “ “	13.90
	Crookston .....	.....	8 13pm	189	Chicago to New York, &c—25 to 34 “	14.20
447	Minneapolis...Ar	7 15am	6 30am	471	Extended tables will be found on pages 51-52.	
469	St. Paul.....Ar	7 45am	7 15am	482		

**NOTE.**—This table affords an easy reference to the chief Railroads whereby connections can be made and routes chosen.

1. Winnipeg to St. Paul—about 18 hours run.
  2. St. Paul to Chicago — “ 13 to 15 “ “
  3. Chicago to New York, &c—25 to 34 “
- Extended tables will be found on pages 51-52.

	Chicago, Milwaukee & St. Paul Railway.				Chicago, Milwaukee & St. Paul Railway.				Chicago, Milwaukee & St. Paul Railway.				Chicago, Milwaukee & St. Paul Railway.				Chicago, Milwaukee & St. Paul Railway.				Chicago, Milwaukee & St. Paul Railway.															
	Ex	Su	Dly	Di	Ex	Su	Dly	Di	Ex	Su	Dly	Di	Ex	Su	Dly	Di	Ex	Su	Dly	Di	Ex	Su	Dly	Di	Ex	Su	Dly	Di	Ex	Su	Dly	Di				
Minnopolis. Lv	7 35	2 15	6 25	7 30	7 35	7 30	4 30	4 30	7 35	8 10	8 10	4 40	7 35	8 10	8 10	4 40	7 35	8 10	8 10	4 40	7 35	8 10	8 10	4 40	7 35	8 10	8 10	4 40	7 35	8 10	8 10	4 40	7 35	8 10	8 10	4 40
St. Paul... Lv	8 15	2 55	6 55	8 10	8 10	8 10	8 10	4 40	8 10	8 10	8 10	4 40	8 10	8 10	8 10	4 40	8 10	8 10	8 10	4 40	8 10	8 10	8 10	4 40	8 10	8 10	8 10	4 40	8 10	8 10	8 10	4 40	8 10	8 10	8 10	4 40
Chicago... Ar	9 45	7 00	7 00	9 30	9 30	9 30	9 30	9 30	9 30	9 30	9 30	9 30	9 30	9 30	9 30	9 30	9 30	9 30	9 30	9 30	9 30	9 30	9 30	9 30	9 30	9 30	9 30	9 30	9 30	9 30	9 30	9 30				

**NOTE.**—This table affords an easy reference to the chief Railroads whereby connections can be made and routes chosen.

1. Winnipeg to St. Paul—about 18 hours run.
  2. St. Paul to Chicago — “ 13 to 15 “ “
  3. Chicago to New York, &c—25 to 34 “
- Extended tables will be found on pages 51-52.

	Chicago, Milwaukee & St. Paul Railway.				Chicago, Milwaukee & St. Paul Railway.				Chicago, Milwaukee & St. Paul Railway.				Chicago, Milwaukee & St. Paul Railway.				Chicago, Milwaukee & St. Paul Railway.				Chicago, Milwaukee & St. Paul Railway.															
	Ex	Su	Dly	Di	Ex	Su	Dly	Di	Ex	Su	Dly	Di	Ex	Su	Dly	Di	Ex	Su	Dly	Di	Ex	Su	Dly	Di	Ex	Su	Dly	Di	Ex	Su	Dly	Di				
Minnopolis. Lv	7 35	2 15	6 25	7 30	7 35	7 30	4 30	4 30	7 35	8 10	8 10	4 40	7 35	8 10	8 10	4 40	7 35	8 10	8 10	4 40	7 35	8 10	8 10	4 40	7 35	8 10	8 10	4 40	7 35	8 10	8 10	4 40	7 35	8 10	8 10	4 40
St. Paul... Lv	8 15	2 55	6 55	8 10	8 10	8 10	8 10	4 40	8 10	8 10	8 10	4 40	8 10	8 10	8 10	4 40	8 10	8 10	8 10	4 40	8 10	8 10	8 10	4 40	8 10	8 10	8 10	4 40	8 10	8 10	8 10	4 40	8 10	8 10	8 10	4 40
Chicago... Ar	9 45	7 00	7 00	9 30	9 30	9 30	9 30	9 30	9 30	9 30	9 30	9 30	9 30	9 30	9 30	9 30	9 30	9 30	9 30	9 30	9 30	9 30	9 30	9 30	9 30	9 30	9 30	9 30	9 30	9 30	9 30	9 30				

\* Daily. † Ex. Sunday.

‡ For extra trains see page 51

§ Limited Train

¶ Chicago and Grand Trunk.

¶ Erie Lines.



# WAGHORN'S GUIDE.

**WABASH  
NIAGARA  
FALLS  
SHORTLINE**

— AND —

**CANADIAN PACIFIC R'Y,**

— FOR —

DETROIT, HAMILTON,  
TORONTO, MONTREAL,  
BUFFALO, ROCHESTER,  
NEW YORK, BOSTON

AND ALL CANADIAN AND EASTERN POINTS.

**OFFICES : 97 Adams Street, Chicago.**

## PORT ARTHUR, DULUTH & WESTERN RY.

Ross Thompson, Supt., Port Arthur.

	Tue Fri	June, '98. Central Standard Time	Mls	Mon Thrs
	17 15	Ar Port Arthur ... Lv		10.00
	16 55	Fort William.....	3½	10.30
	15 30	Stanley .....	19	12.00
	.....	Kakabeka Falls (stage)	..	.....
	14.10.	Murdock .....	29	13.10.
	13.15.	Silver Mountain .....	40	14.30.
	11.10.	Iron Range .....	..	16.45.
	10.15.	North Lake.....	71	17.30.
de	S.00.	Guntlint.....ar	S5½	19.00.

# O. E. WOOD

Cor. Princess and  
and James,  
Winnipeg

## FURNITURE UPHOLSTERING and REPAIRING.

Carriage Tops and Trimmings.

Mail orders solicited

## FOREIGN CONSULS.

United States—W. H. H. Graham, Consul, 366 Notre Dame.

Germany—W. Hespeler, Consul, 328 Hargrave.

France—J. A. Richard, Consular Agent, 37 Kennedy.

Norway & Sweden—J. A. Green, Vice Consul, Cauchon St., Fort Rouge.

Royal Danish—Vice Consul, A. Schmidt, 387 Notre Dame.

Rep. of Guatemala—C. N. Bell, Consul, Grain Exchange.

CONDENSED THROUGH TIME TABLE. NEW YORK TO CHICAGO—GOING WEST.

	Pennsylvania.			Mich. Central.			Wabash.			Chica. & Gd. Trunk.			Erie Lines		
	*25	No 3*	No 9*	No 5a	No 15*	No 23*	No 5	No 13	No 1	No 5*	No 1*	No 3*	No 5*	No 3	
New York..Lv	8 00a	9 00p	6 00p	10 00a	1 00p	6 00p	1 00p	5 45p	8 15p	8 20p	8 20a	6 30p	1 55p	*9 10p	
Buffalo.....Lv					12 50a	6 35a	12 15a	7 15a	2 00p	10 30a	6 25a	6 25a		8 30a	
Toronto.....Lv												11 10p	7 50a		
Detroit.....Lv					7 15a	12 40p	7 00a	11 05p	9 00p	6 45a	1 30p	1 30p			
Chicago.....Ar	8 00a	7 15a	9 00p	9 00a	3 00p	8 53p	2 40p	9 30p	7 10a	6 25a	2 00p	9 10p	5 00p	7 35a	

\* Daily. † Ex Sunday. ‡ For extra service see page 5†

CHICAGO TO ST. PAUL.

	Burlington Route.		Albert Lea Route.		Wisconsin Central.		The North Western Line.		Chic., Milwaukee & St. Paul.		Chicago Great Western Ry.		
	p.m.	Ex Sat	p.m.	p.m.	p.m.	a.m.	p.m.	p.m.	p.m.	a.m.	exSa	Daily	
Chicago.....Lv	6 30	10 15p.	3 05	10 00	*6 25	*2 00	10 15	6 30	8 30a	6 30	10 15	8 30	5 00p
St. Paul.....Ar	a.m.	p.m.	a.m.		a.m.	p.m.	a.m.	a.m.	p.m.	p.m.	a.m.	a.m.	
Minneapolis..Ar	7 45	12 15	8 10	6 30	8 15	4 10	11 30	7 50	9 55	7 50	11 30	10 11	15
	8 15	12 55	7 35	5 55.	8 50	4 45	12 05p	8 30a	10 25	8 30	12 10	10 45	11 25

ST. PAUL TO WINNIPEG.

	Gt. Northern & C.P.R.	North'n Pacific Ry.
St. Paul.....Lv	Daily.	Daily.
Minneapolis..Lv	7 00 pm.	7 30 pm.
Crookston.....Lv	7 30 pm.	8 10 pm.
Grand Forks..Lv	8 00 am.	6 24 am.
Winnipeg.....Ar	1 20 pm.	7 30 am.

TICKET OFFICES :

451 MAIN STREET, C.P.R. AND N.P.R. DEPOTS.

# WACHORN'S GUIDE.

Through Time Tables—Chief Railroads to Chicago, N. Yk. & Eastern Points

Read up. **CHICAGO & GRAND TRUNK RY.** Read down.

No. 3		No. 1		No. 4		No. 6	
9 10p	2 00p	3 02p	11 45p	Chicago.....lv	3 02p	11 45p	
		2 20a		Sarnia G.T.....lv	2 20a		
		4 50a	4 20p	Stratford.....lv	4 50a	4 20p	
7 50a	11 10p	7 50a	7 45p	lv...Toronto.....ar	7 50a	7 45p	
7 15a	7 15a	9 00a	9 30p	ar...do.....lv	9 00a	9 30p	
†10 25p	10 25p	6 00p	7 20a	lv...Montreal.....ar	6 00p	7 20a	
	6 50p	8 45p	8 00a	ar...do.....lv	8 45p	8 00a	
	12 40p	8 15a	2 10p	lv...Quebec.....ar	8 15a	2 10p	
	8 10a	8 30p	5 45p	lv...Portland.....ar	6 40a	5 45p	

## Via Niagara Falls. (Lehigh Valley Ry.)

6 30a	9 10p	2 00p	ar...Chicago.....lv	3 02p	8 15p
8 15	12 45p	4 50a	.....Sarnia.....lv	2 35a	9 30a
6 05	11 10	3 03a	.....London.....ar	3 30a	10 05a
3 30p	9 00	12 35a	ar...Hamilton.....ar	5 25a	12 25p
1 55p	7 25a	10 55p	1015 ar...Niagara Falls, Ontar	7 00a	2 05p
11 05p	6 25a	9 55p	930 ar...Buffalo.....ar	8 25a	3 00p
9 45p	7 30p	12 30p	ar...Philadelphia.....lv	7 17p	7 48a
9 00p	7 00p	12 00	lv...New York.....	7 55p	8 23a

## WABASH AND CANADIAN PACIFIC RAILWAY.

No. 1	No. 3	No. 9	No. 7	No. 8	No. 64
1 50p	10 05a	9 30p	ar...Chicago.....lv	3 15p	11 30p
6 00a	2 10p	2 20p	ar...Detroit.....ar	10 45p	8 15a
	11 30p	11 25a	.....London.....ar	4 10a	4 20p
	8 00p	7 30a	lv...Toronto.....ar	8 05a	8 15p
	6 35p	7 00	ar...do.....lv	9 10a	9 35p
†10 40a	10 35p	.....	.....Ottawa.....	† 4 50p	6 05a
	8 50a	9 00p	lv...Montreal.....ar	† 6 50p	7 20a
	6 30a	6 30p	ar...do.....lv	11 00p	8 45a
	11 00p	1 10p	.....Quebec.....	6 30a	2 15p
	8 00p	† 9 00a	.....Boston.....ar	8 10	8 30p
	3 30p	† 8 45a	lv...Portland.....ar	† 8 25	† 8 10p

## WABASH, WEST SHORE, VIA NIA. FALLS.

9	13	5*	1*	Ar...Chicago.....Lv	No. 4*	No. 16*	No. 8*
10 05a	9 30p	2 40p	7 10a	.....Detroit.....Lv	12 02p	3 15p	11 30p
2 50a	2 20p	7 00a	11 05p	.....Suspension Bridge...	8 20p	10 45p	7 50a
9 30p	8 25a	1 15a	3 10p	.....Buffalo.....	4 00a	6 30a	4 55p
8 30p	7 15a	12 15a	2 00p	.....New York.....	5 00a	7 40a	6 10p
	5 45p	1 00p	8 15p	.....Boston.....	3 30p	9 00p	7 50a
	3 30p	9 30a	7 00p	.....Toronto.....	5 50p	.....	10 20a
8 00p	7 00a	.....	.....	Lv...Montreal.....Ar	.....	8 05p	8 15p
8 50a	9 00p	.....	.....	.....	.....	6 50p	7 20a

## MICHIGAN CENTRAL.

No. 37*	No. 28*	No. 15*	.....	No. 10*	No. 14*	No. 36*
8 50a	8 50p	3 00p	0	ar...Chicago.....	10 30a	3 00p
11 10p	12 30p	7 05a	285	ar...Detroit.....ar	6 00p	10 50p
7 50p	9 25a	3 40a	398	ar...St. Thomas..	9 05p	2 70a
5 50p	6 25a	.....	512	ar...Susp. Bridge.....	.....	5 38a
4 15p	6 15a	12 37a	536	ar...Buffalo.....	12 20a	6 45a
†12 10	6 00p	1 00p	976	lv New York, NY	1 30p	8 45p
6 30p	3 00p	10 30a	1035	lv Boston.....ar	3 00p	†1135p

## PENNSYLVANIA RAILROAD.

No. 25	No. 3*	No. 9*	No. 21*	No. 5*	No. 20*	No. 8*	No. 2*	No. 4*
8 00a	7 15a	9 00p	5 00p	9 00a	Chicago.....lv	10 30a	3 00p	5 30p
8 35a	.....	4 25p	.....	5 02a	Ft. Wayne.....ar	.....	7 35p	9 17p
7 10p	5p	7 00a	1 10a	9 15p	Pittsburg.....ar	2 15a	5 50a	6 00a
.....	0a	11 55p	7 30p	3 00p	Harrisburg...ar	10 00a	2 40p	1 35p
.....	0p	7 10p	3 40p	10 30a	Washington...ar	1 47p	7 15p	5 32p
10 25	20p	8 50p	4 30p	12 20p	Philadelphia.ar	12 50p	5 47p	4 17p
8 00a	00p	6 00p	2 00p	10 00a	New York.....ar	3 33p	8 23p	6 30p

\* Daily. † Ex. Monday. ‡ Ex. Sunday.

# WACHORN'S GUIDE.

## LAKE SHORE AND M. S. O.

No. 15	No. 37	No. 23*		No. 10	No. 6.	No. 14	No. 22	No 44*
2 40p	7 35a	9 00p	....Chicago....lv	10 30a	8 00a	3 25p	5 30p	2 45a
4 45a	8 25p	10 25a	....Cleveland ...	7 35p	5 55p	2 15a	2 15a	12 50p
12 30a	12 15p	6 15a	....Buffalo .....	12 10p	10 30p	6 50a	7 50a	5 40p
4 30p	2 00a	10 00p	....Albany .....	8 50a	6 55a	4 50p	3 05p	2 50a
10 30a	7 15p	3 00p	....Boston .....	3 00p	.....	11 35p	9 05p	10 45a
1 00p	9 15p	6 00p	....New York ...	1 45p	10 35a	8 45p	6 30p	7 00a

**Read up. St. PAUL & DULUTH Railroad. Read down**

Daily	ex Su	Daily	Arr	Lv	ex Su	Daily	Daily
6 30a	7 45p	1 35p	..... Duluth .....		9 00a	1 55p	11 15p
5 47a	7 50p	1 40p	... West Superior ....		9 00a	1 50p	11 50p
2 30a	4 55p	11 15a	..... Hinckley .....		11 55a	4 00p	3 32a
9 45p	1 45p	7 35a	..... Stillwater .....		3 20p	6 40p	7 15a
11 15p	2 15p	9 00a	..... St. Paul .....		2 50p	6 30p	7 15a
10 45p	1 40p	8 35a	..... Minneapolis .....		3 15p	6 55p	7 30a

b 8.50 am Sundays. c 10.45 pm Saturdays.

## CHICAGO GREAT WESTERN RAILWAY.

Read Up.	Daily	ex Su	Daily	Ar	Lv	ex Su	Daily	Read Down.
	8 25a	9 10p	1 25p	Ar...Minneapolis ..Lv		7 35a	7 35p	
7 45a	8 30p	12 50p	Ar.... St. Paul ....Lv		8 10a	8 10p		
12 12a	12 50p	5 49a	Lv.... Waterloo ....Ar		3 55p	3 02a		
11 25p	12 01p	5 02a	" ... Cedar Falls ... "		4 45p	3 47a		
10 33p	10 55a	4 16a	" .. Marshalltown .. "		5 55p	4 46a		
8 30p	8 30a	2 30a	" .... Des Moines... "		8 25p	6 50a		
2 05p	.....	9 40p	" .... St. Joseph ... "		3 25a	12 10p		
12 07p	.....	7 52p	" ... Leavenworth ... "		5 20a	2 00p		
10 45a	.....	6 30p	Lv... Kansas City ... "		7 00a	3 30p		

## MINNEAPOLIS & ST. LOUIS (ALBERT LEA).

6 30 p	8 10 a	Ar.... St. Paul .....	Lv	m/s	9 15 a	7 00 p
5 55 p	7 35 a	..... Minneapolis .....		10	9 50 a	7 35 p
2 05 p	4 35 a	..... Albert Lea .....		120	2 35 p	10 55 p
4 23 a	7 55 p	..... Burlington .....		373	a	7 30 a
12 53 a	4 20 p	..... Quincy .....		455	..... p	10 40 a
11 55 a	3 30 p	..... Hannibal .....		475	..... a	11 55 p
7 40 p	11 50 a	Lv... St. Louis .....	Ar	586	..... p	3 45 p
7 25 p	3 20 p	..... Peoria .....		443	7 25 a	11 20 a
6 00 p	7 55 a	..... Atchison .....		.....	..... a	..... p
6 45 p	10 30 a	..... St. Joseph .....		599	9 00 a	7 05 p
6 30 p	10 00 a	..... Kansas City .....		619	9 30 a	7 50 p
7 00 a	9 40 p	..... Des Moines .....		.....	9 20 p	6 00 a

## THE BURLINGTON ROUTE.

Read up.	Daily	Ex Sun	Ar	Lv	Daily	Ex Sun	Read down.
	8 25am	12 55pm	Ar... Minneapolis ..Lv		7 20pm	7 40am	
7 45am	12 15pm	Ar... St. Paul .....		8 05pm	8 15am		
5 00am	9 20am	Ar... Winona .....	Ar	11 32pm	11 48am		
3 35am	7 50am	..... LaCrosse .....	Ar	12 13am	12 37pm		
12 37am	4 37am	..... Dubuque .....		3 42am	4 17pm		
6 30pm	10 15pm	..... Chicago .....		9 25am	10 25pm		
† 3 20pm	.....	..... Peoria .....		11 35am	.....		
8 21am	.....	Lv... St. Louis .....	Ar	5 21pm	6 40am		

† Except Sunday.

## BIG FOUR ROUTE.

Depots, Central Stn, 12th st, Park Row, 22nd, 39th, 53rd & 63rd Sts. Ticket offices, 234 Clark St and Auditorium Hotel, Chicago.

Cincinnati and Louisville Day Express .....	9 00am	5 30pm
Washington Special .....	1 00pm	9 30pm
Cincinnati and Louisville Night Express .....	8 30pm	7 15am

# WAGHORN'S GUIDE.

## CANADIAN PACIFIC RY. CO. STEAMER LINE. ARROW LAKE BRANCH

Daily	Daily	ar.	Revelstoke, Rail	lv	Daily	Daily
.....	16.30	ar.	Revelstoke, Rail	lv	8.00	.....
.....	15.00	lv	Arrowhead, Str.	lv	9.30	.....
.....	11.30	.....	Nakusp	.....	12.30	.....
.....	22.00	de	Robson	ar	20.30	.....
14 30	20.00	ar	.....	de	21.00	15 45
13 15	19.15	.....	Smelter	.....	21.45	17 00
.....	19.00	de	Trail	ar	22.00	.....
12 55	.....	ar	Trail	de	22.00	14 00
12 00	18.00	de	Rossland	ar	23.15	15 15

### LARDEAU SERVICE—Stm Illecillewaet.

For Galena Bay, Lardeau and Thompson's Landing.

Daily	Daily	.....	Arrowhead	lv	Daily	Daily
13 45	8 45	.....	Arrowhead	lv	10 00	16 00
13 00	8 00	Lv.	Thompson Landing	.....	10 45	16 45

### SLOCAN LAKE SERVICE—Stm. Slocan.

Dly ex Su	.....	ar.	.....	lv	Dly ex Su	.....
9 05	15.00	.....	Roseberry	lv	9.25	15 30
8 35	14.00	.....	New Denver	.....	9.50	16 00
8 05	13.35	.....	Silverton	.....	10.15	16 30
7 15	13.05	.....	Enterprise	.....	10.50	17 20
6 00	12.30	.....	Slocan City	ar	11.35	18 40

Express rate from Winnipeg per 100 lbs., \$5.

Read up. **COLUMBIA & KOOTENAY RY.** Read down

No. 4	No. 2	Mile		No. 1	No. 3
Daily	Dly ex Sun			Dly ex Sun	Daily
22 30	14 20	0	Ar..... Nelson	9 00	18 40
22 10	14 00	4.5	..... Kootenay Bridge	9 20	19 00
21 4S	13 3S	11.0	..... Bonnington Falls	9 42	19 22
21 3S	13 30	13.0	..... Slocan Junction	9 50	19 30
	13 00	24.0	..... Park Siding	10 20	
Sloc'n	12 15	40.0	..... Lemon Creek	11 05	Sloc'n
Brnch	12 00	45.0	De..... Slocan City	11 20	Brnch
21 30		15.0	..... Slocan River		19 40
20 50		2S.0	De..... Robson		20 20

Trains 1 and 2 connect daily, except Sunday, with Stm "Slocan" and from Nakusp & Slocan Ry. points.

Trains 3 and 4 connect daily with Columbia River Steamer at Robson from and for the north, and with Columbia & Western Ry train from and to Trail and Rossland.

### KOOTENAY RIVER ROUTE.—Str. Nelson.

Mon, Wed, Fri.

Mon, Wed, Fri.

20.30	AR..... Nelson	LV	7.00 a.m.
18.00	..... Pilot Bay		9.30 "
15.35	..... Sanca		11.15 "
15.00	LV..... Kuskanook	AR	12.00 "

When business warrants additional trips on Tuesdays and Thursdays and regular special trip Saturday, leaving Nelson 9 a.m. 53

# WACHORN'S GUIDE.

## NAKUSP & SLOCAN BRANCH.

Daily	16 30	..... Revelstoke.....	Lv	8 00	Daily
	15 00	..... Arrowhead.....		9 30	"
	11 30	..... Nakusp.....		12 30	"
Daily	Frs		M	Daily	ExWpg
11 15	Ar.....	Nakusp.....	Lv 0	13 30	100 lbs
10 30	65	..... Summit Siding.....	13	14 20	\$7.75
9 40	120	..... Slocan Lake.....	23	15 00	7.75
9 20	145	..... Rosebery.....	28	15 30*	7.75
8 45	160	..... Denver.....	32	15 50	7.75
8 25	180	.. Alamo Concentrator...	35	16 10	7.75
8 20	185	..... Three Forks.....	36	16 15	8.00
7 45	205	Lv..... Sandon.....	Ar 40	16 55	8.00

\* Connecting Str. "Slocan" for points on Slocan Lake.

## KASLO AND SLOCAN RY.

G. F. Copeland, Supt., & Asst. Treas., Kaslo.

Daily No. 2	Rbt. Irving, Sec. G.F. & P.A., Kaslo J. H. Gray, Land Commissioner.	Daily No. 1	Expres 100 lbs.
10 50a	Ar..... Sandon.....	Lv 1 00p	8 00
10 39	..... Cody Jct.....	1 12	....
10 18	..... McGingan.....	1 33	....
10 03	..... Bear Lake.....	1 48	....
9 51	..... Whitewater.....	2 00	....
9 36	..... Sproules.....	2 15	....
8 36	..... South Forks.....	3 15	....
8 00a	Lv..... Kaslo.....	Ar 3 50p	8.00

Dly ex Sun	FARE	OKANAGAN BRANCH.	M.	Dly ex Sun	EXPRES FR WPG
18 35	—	Ar..... Sicamous jct.....	De 0	5 30	\$7 25
17 50	65	..... Mara.....	13	6 10	7 50
17 10	1 15	..... Enderby.....	23	6 45	7 50
16 35	1 60	..... Armstrong.....	32	7 20	7 50
16 10	1 90	..... Larkin.....	38	7 45	7 50
15 45	2 30	..... Vernon.....	46	8 20	7 50
14 30	2 55	De..... Okanagan.....	Ar 51	8 40	7 50

Tue. Thr, Sat.. 13 00.. ar.. Okanagan ..lv.. 9 00.. Mo, We, Fr  
 " .. 10 45..... Kelowna ..... 12 05.. "  
 " .. 7 00.. lv... Penticton... ar... 15 35. "

For Stage from Penticton see B.C. stage list.

## ROSSLAND, NELSON, KASLO, ETC.

Str. Kokanee, C. & K. Ry., and C. & W. Ry. River Tsfr.  
at Robson by Steamer.

Daily	Miles		Daily	Exp
23 00	0	..... Rossland .....	18 00	8 00
22 00	11.3	..... Trail.....	Lv 19 00	8 00
21 00	32.6	de. West Robson.....	20 00	8 00
20 20	33	..... Robson.....	20 50	
18 40		de } Nelson { ar	22 30	
dly ex Su	61	ar } Nelson { de	dly ex Su.	8 00
11 00		..... Pilot Bay.....	16 00	
9 00	86	..... Ainsworth.....	18 15	8 00
8 30	93	..... Kaslo.....	Ar 18 45	8 00
7 30	106	Lv..... Kaslo.....	Ar 19 40	

Note—Daily between Rossland and Nelson, except Sunday between Nelson and Kaslo.

# WACHORN'S GUIDE.

## SPOKANE FALLS AND NORTHERN RY.

Nelson and Fort Sheppard Ry.—May 11, 1895.

No. 18 Fgt. Mo. We. Fri.	No. 16 Fgt. dly ex. Sun.	No. 2 Dly. ex. Sun	M.	No. 1. Daily except Sun.	No. 15. Fght. except Sun.	No. 17. Fght. Tu. Th. Sat.
	6.15p 7.23a	3.10p 11.13	Ar... Spokane...Lv ..... Marcus.....	0 102	8.30a 12.27p	6.10a 4.21p
1.55p	5.30a	1005 9 45	....† Northport....	130	1 35 1 55	6.45p 8.00a
12.43p		9.15	..... Waneta.....	141	2.25	9.15
7.00a		6.45	....* 5 M. Point....	196	5.13	4.15p
5.20a		6.20a	Lv... Nelson... Ar	200	5.35p	4.45p

\* No. 2. Waits 30 min. for steamer connection. † Meals.

## COL. AND RED MOUNTAIN RY. CO.

Fgt. Daily	daily ex Sun	daily ex Sun	May 11, '95	Mls	daily ex Sun	daily ex Sun	Fgt daily
7 35a	3 10p	11 20a	ar. Rossland . lv	17	8 45a	12 05p	5 15p
6 12a	2 30p	10 45a	... Sheep Creek .	8	9 16a	12 36p	6 17p
5 15a	1 55p	10 10a	lv. Northport . ar	0	9 55a	1 15p	7 10p

## LARDO AND AGENTA.—Str. "Kokanee."

Lv Kaslo Tues and Fri 8.15 pm. Ar Agenta, 9.35 p.m.  
Lv Agenta Tues and Fri 10 pm. Ar Kaslo 11.15 p.m.

## INTERNATIONAL NAV. & TRADING CO., Ltd.

SS. INTERNATIONAL. July, 1898.

Lv. Kaslo 3.30 a.m. daily except Sunday, calling way points.

Connects Five Mile Point with S. F. & N. train 6.45 a.m., ar. Nelson 7.20 a.m.

Lv. Nelson 4.30 p.m., connects Five Mile Point with train from Spokane, arriving at Kaslo 8.30 p.m.

Connects Pilot Bay with SS. Alberta for Bonner's Ferry and Kootenay River points.

### SS. ALBERTA.

Leaves Kaslo on arrival K. & S. train for Nelson and way points on Mon., Thr. and Fri at 5 p.m., leaves Nelson, Tue., Fri. and Sat at 8 a.m. Connects Bonner's Ferry with G. N. trains.

Lv. Bonner's Ferry 2 p.m. Sun. Wed. Ar. Kaslo 1 a.m. n't day.

Lv. Kaslo on Tues. and Sat at 5 pm, calling at all way points.

Close con. with East Kootenay via Jennings and Bonner's Ferry.  
P.O. Box 122. Kaslo, B.C. G. ALEXANDER, Gen. Mgr.

Everything New, Clean and Bright.

# KASLO HOTEL

Front St.  
Kaslo.

Leading house of Slocan. Hot and cold baths. Nickle plated bath tubs. Modern sanitary arrangements. Pleasant rooms on Lake front. Only hotel in Kaslo having special protection against fire. Electric bells. Heating furnaces. Commercial Travellers' sample rooms. Porters meet all trains and boats.

**COCKLE & PAPWORTH, Prop.**

Rates, \$2.50 per day  
and upwards.

# WAGHORN'S GUIDE.

## CAN. PACIFIC NAVIGATION CO., Limited.

64 Wharf Street, Victoria, B.C.

G. A. CARLETON, Gen'l Agent.

JOHN IRVING, Manager.

### KLONDYKE ROUTE.

Steamers for Wangel, Dyea and Skagway, leave weekly.

### VANCOUVER ROUTE.

Victoria to Vancouver daily, except Monday, at 1 00 o'clock.

Vancouver to Victoria daily, except Monday, 13.15 o'clock, or on arrival of C.P.R. No. 1 train.

### NEW WESTMINSTER ROUTE.

**LEAVE VICTORIA** for New Westminster, Ladner and Lulu Island, Sunday, at 23 o'clock; Wednesday and Friday at 7 o'clock. Sunday's steamer to Westminster connects with C. P. R. train No. 2 going east Monday. For Plumper Pass, Wednesday and Friday at 7 o'clock. For Moresby and Pender Islands, Friday at 7 o'clock.

**LEAVE NEW WESTMINSTER** for Victoria, Monday at 13.15; Thursday and Saturday at 7 o'clock. For Plumper Pass, Thursday and Saturday at 7 o'clock. For Pender and Moresby Islands, Thursday at 7 o'clock. For Chilliwack and Way Landings, Tue, Thr, and Sat. at 7 o'clock.

### NORTHERN ROUTE.

Steamships of this Co. will leave Victoria, via Vancouver, for Fort Simpson and intermediate ports 10th, 20th and 50th of each month at 20 o'clock, and for Queen Charlotte Islands the 10th of each month. Leaving Vancouver the following day.

### BARCLAY SOUND ROUTE.

Steamer "Willapa" leaves Victoria for Alberni, and Sound Ports, 1st, 7th, 14th and 20th of each month.

## Canadian Pacific Line of Trans-Pacific Steamships.

Between Vancouver, China and Japan.

Westbound	Lv 1.05pm Vancouver	Arrive Yokohama.	Arrive Shanghai	Arrive Hong Kong
Empress of Japan	Aug .... 22	Sept .... 5	Sept .... 10	Sept .... 13
Empress of China	Sept .... 12	Sept .... 26	Oct. .... 1	Oct .... 4
Empress of India	Oct ..... 10	Oct ..... 24	Oct ..... 29	Nov ..... 1
Empress of Japan	Nov ..... 7	Nov ..... 21	Nov ..... 26	Nov ..... 29
Eastbound	Leave Hong Kong	Arrive Shanghai	Leave Yokohama	Arrive Vancouver.
Empress of India	Aug .... 31	Sept. .... 2	Sept ..... 9	Sept .... 21
Empress of Japan	Sept .... 28	Sept .... 30	Oct. .... 7	Oct. .... 19
Empress of China	Oct ..... 26	Oct ..... 28	Nov ..... 4	Nov ..... 16
Empress of India	Nov ..... 23	Nov ..... 25	Dec ..... 2	Dec ..... 14

And about every three weeks thereafter steamers call at Victoria.

### SINGLE FARES--First-Class Cabin.

From Montreal ..... to Yokohama \$270.45 to Hong Kong.... \$295.45  
 From Winnipeg..... to Yokohama 250.00 to Hong Kong.... 275.00  
 From Vancouver... to Yokohama 200.00 to Hong Kong... 225.00

## Sandwich Island and Australian Steamship Line.

**From Vancouver at daybreak, calling at Victoria, B.C.**

**SAILINGS**—Steamships Miowera, Sept. 22nd, Warrimoo, Oct. 10th, and every 4 weeks thereafter.

Return due at Vancouver, Miowera, Sept. 10, Warimoo, Oct. 8th.

**PORTS OF CALL**—Honolulu (7 days), Sandwich Islands; Brisbane, (22 days); Queensland and Sydney (24 days), New South Wales.

**RATES OF PASSAGE**—From Vancouver to Brisbane \$210 and \$217 return \$334 and \$394; to Sydney \$200, return \$300 and \$360; to Auckland \$200, return \$300 and \$360. Steerage, \$50 and \$100.

**Baggage allowed**—Cabin 350 lbs., Second Cabin 175 lbs (Honolulu 250 lbs) 2nd Cabin, 150 lbs. Extra, 5c per lb.



## **C.P.R. Co. KLONDIKE ROUTE**

Sailings from Victoria, Vancouver to Wrangel, Glenora & Skagway

	Victoria.
Rosalie .....	Sept 1
Cottage City .....	" 2
Tees .....	" 2
Alki .....	" 7
City Seattle .....	" 8
Topkea .....	" 12
Amur .....	" 14
Rosalie .....	" 15
Gurome .....	" 15
Amur .....	" 17
Rosalie .....	" 22
Cottage City .....	" 27

---

## **UPPER COLUMBIA NAVIGATION AND TRAMWAY CO., LD.**

—AND—

### **International Transportation Co.**

C. H. Parson, Manager, Golden, B.C.

#### **Connecting**

**Canadian Pacific and Great Northern Railways.**

Steamer leaves Golden Tuesdays and Fridays at 4 a.m., arriving Windermere same night connecting with stage there, arrives Fort Steele Thursdays and Sundays.

Return—Stage leaves Fort Steele Saturday 7 a.m., Monday noon. Boat arrives Golden Monday noon, Wednesday pm.

---

Call and see how you can read the

# **LATEST BOOKS**

For 10 cents. No deposit required.

## **McINTOSH SELECT CIRCULATING LIBRARY**

Carendon Hotel, Winnipeg.

---

### **UNDERTAKERS**

J. Kerr, Undertakers, 212 Bannatyne Avenue, Winnipeg

---

## Pacific Coast Steamship Co.



The new large, fast and elegant steamers leave as follows:

**Alaska Route**—(From San Francisco, Puget Sd and British Columbia) for Juneau, Wrangel, Dyea, Skaguav, and other Alaskan ports, leave San Francisco 10 a. m. Aug. 29, Sept 3, 8, 13, 18, 23, 28, connecting with company's steamers leaving Seattle, 9 a. m., Tacoma, a. m., Port Townsend and Victoria,

p. m., Sept 2, 7, 12, 17, 22, 27, Oct 2, and every fifth day thereafter.

**Alaska Route**—(From San Francisco and Portland, Or.) For Juneau, Wrangel, Dyea, Skaguav and other Alaskan ports, leave San Francisco Sept 12, Oct 2, 27 connecting with company's steamer leaving Portland, Or. 7 p. m. Sept 17, Oct 7, 27.

**B. C. & Puget Sound Route**—For San Francisco. Leave Seattle 8 a. m., Port Townsend, 12 m., Victoria, 8 p. m., Sept 1, 6, 11, 16, 21, 26, Oct 1. Leave San Francisco for Victoria, Port Townsend, Seattle and Tacoma, 10 a. m., Sept 3, 8, 13, 18, 23, 28, Oct 3, and every fifth day thereafter.

**Oregon Route for San Francisco**—Leave Portland, Ore., 8 p. m., Sept. 1, 6, 11, 16, 21, 26, Oct 1. Leave San Francisco for Portland, Ore., 10 a. m., Sept 2, 7, 12, 17, 22, 27, Oct 2.

**California Southern Coast**—For San Diego, Port Harford (San Luis Obispo), Santa Barbara, Port Los Angeles (Santa Monica), Redondo (Los Angeles), and San Diego, leave San Francisco 11 a. m., Sept 4, 8, 12, 16, 20, 24, 28, Oct 2.

**California Southern Coast**—For Santa Cruz, Monterey, San Simeon, Cayucos, Port Harford (San Luis Obispo) Gaviota, Santa Barbara, Ventura, Huene me, San Pedro, East San Pedro (Los Angeles), and Newport, leave San Francisco 9 a. m. Sept 2, 6, 10, 14, 18, 22, 26, 30, Oct 4.

**Humboldt Bay Route**—For Eureka, Leave San Francisco 10 a. m. Sept 5, 11, 17, 23, 29, Oct 5, and every 6th day thereafter.

**Mexican Route**—For Ensenada, Magdalena Bay, San Jose del Cabo, Mazatlan, Altata, La Paz, Santa Rosalia, and Guaymas, Mex., Lv. San Francisco, 10 am. 18th of every month.

The Companies reserve the right to change without previous notice, steamers, sailing dates and rates of fare on all routes.

NOTE—The company has issued a pamphlet of 28 pages, entitled "The Gold Fields of Alaska and the Klondyke," also a pamphlet "Alaska Excursions," also rate sheet showing rates of freight and fares, etc., also its general "Folder," which contains the best map published of the Pacific Coast, from Mexico Alaska, including to the coast of California, Mexico, Oregon, Washington, B. C. and Alaska. These publications can be obtained free at the Company's offices or will be mailed on receipt of the postage, (ten cents).

For further particulars obtain any of these publications. The Company has offices at all the principal seaports on the coast.

AGENTS—R. P. Rithet & Co., Victoria, B. C.; N. Poston, 109 3rd St., Portland, Oregon; J. F. Trowbridge, Puget Sd., Supt., Seattle, Wash.; F. W. Carleton, Ocean Dk., Tacoma.

TICKET OFFICE: 4 NEW MONTGOMERY STREET, SAN FRANCISCO.

GOODALL, PERKINS & CO., General Agents,  
10 Market Street, San Francisco, Cal.

# WACHORN'S GUIDE.

## AGRICULTURAL SOCIETIES, N. W. T.

Name of Society.	Secretary	Address
Battle River .....	T. F. Macfarlane .....	Battleford.
South Saskatchewan .....	R. F. Bond .....	Boucher, P.O.
East Moose Mountain .....	Arthur W. Hardy .....	Cannington Manor.
Moose Mountain .....	A. M. Hislop .....	Arcola.
Calgary Dist. ....	J. R. Sutherland .....	Calgary.
Edmonton .....	J. R. Turnbull .....	Edmonton.
South Edmonton .....	H. Wilson .....	S Edmonton.
Wetaskiwin .....		
Davisburg .....	W. C. D. Shattuck .....	Davisburg
Sheep Creek .....	F. J. Gough .....	Dewdney.
Fish Creek .....	A. Wolley-Dod .....	Calgary
Carrot River Dist. ....	R. C. Grundy .....	Kinistino
Lethbridge and Dist. ....	C. B. Bowman .....	Lethbridge
Macleod Dist. ....	W. S. Anderton .....	Macleod
Pincher Creek .....	H. C. Hyde .....	Pincher Creek
Maple Creek .....	H. A. Greeley .....	Maple Creek
Medicine Hat .....	J. H. G. Bray .....	Medicine Hat
Duck Lake .....	Chas. Fisher .....	Duck Lake
Central Saskatchewan .....	C. T. Falkner .....	Saskatoon
Moosomin .....	James Anderson .....	Moosomin
Wapella .....	Wm. Logan .....	Wapella
Moose Jaw .....	B. Fletcher .....	Moose Jaw
Qu'Appelle .....	R. Williams .....	Fort Qu'Appelle
Lorne .....	J. F. A. Stull .....	Prince Albert
Lacombe .....	F. Vickerson .....	Lacombe
Innisfail .....	D. C. Crindershank .....	Innisfail
Red Deer .....	Geo. W. Greene .....	Red Deer
Northeast Assinibola .....	James Nixon .....	Kinbrae
Stirling .....	Thomas MacNutt. ....	Saltcoats
Alameda .....	J. O. Truscott .....	Alameda
Gainsborough .....	W. T. Fisher .....	Gainsborough
Southeast Assinibola .....	J. Young .....	Carievale
Assinibola .....	Jas. Balfour .....	Regina
Indian Head .....	A. W. Sherwood .....	Indian Head.
South Qu'Appelle. ....	J. Doolittle .....	Qu'Appelle Stn.
Fort Saskatchewan. ....	F. Fraser Tims .....	Fort Saskatchewan
Broadview .....	W. C. Thorburn .....	Broadview
Fairmeade .....	John Kidd .....	Fairmeade
Little Cut Arm and Qu'Appelle .....	W. Cosgrave .....	Sunner
Whitewood .....	F. A. Morrison .....	Whitewood
Grenfell .....	H. Coy .....	Grenfell
Pheasant Forks .....	J. Franks .....	Pheasant Forks
Wolseley .....	Levi Thomson .....	Wolseley
Yorkton .....	F. K. Herchmer .....	Yorkton

# T. G. DAGG & CO.

## B U T C H E R S

Dealer in Fresh and Salt Meats, Poultry, Vegetables, Game in Season, Etc.

Specialties—Fresh made Sausages, Bologna and German Sausages, Pressed Corned Beef, Spiced Beef, Etc.

**PORTAGE AVENUE MEAT MARKET**      201 Portage Ave.  
Winnipeg

# WACHORN'S GUIDE.

## ATLANTIC MAIL STEAMERS.

Sailings for September, '98.

STEAMER.	LINE.	FROM	TO	SAILS	HOUR.
Numidian ..	Allan .....	Montreal	Liverpool....	Sep 1	
Parisian .....	"	.....	"	8	
Laurentian ..	"	.....	"	15	
Californian..	"	.....	"	22	
Labrador ....	Dominion..	Montreal	Liverpool ...	Sep 3	
Vancouver ..	"	.....	"	10	
Scotsman.....	"	.....	"	17	
Yorkshire ...	"	.....	"	24	
Lake Superior	Beaver.....	.....	"	Sep 7	
Gallia .....	"	.....	"	14	
Lake Ontario	"	.....	"	21	
Tongariro ...	"	.....	"	28	
Lucania .....	Cunard ....	New Y'rk	"	Sept 3	
Aurania .....	"	.....	"	6	
Etruria .....	"	.....	"	10	
Campania....	"	.....	"	17	
Servia .....	"	.....	"	21	
Umbria.....	"	.....	"	24	
Britannic....	White Star .	.....	"	Sept 7	
Majestic .....	"	.....	"	14	
Germanic .....	"	.....	"	21	
Teutonic .....	"	.....	"	28	
Berlin .....	American-	.....	Queenstown	Sept 3	
Southwark ..	Red Star ..	.....	South'mpton	7	
Westernland.	"	.....	South'mpton	14	
Chester.....	"	.....	Queenstown	17	
Kensington..	"	.....	South'mpton	21	
Noordland ..	"	.....	"	28	
Ethiopia ....	Anchor & ..	.....	Glasgow ....	Sept 3	
City of Rome	"	.....	"	10	
Anchoria .....	"	.....	"	17	
Furnesia .....	"	.....	"	24	
Edam .....	Holland-	.....	Rotterdam..	Sept 1	
Rotterdam ..	America	.....	"	3	
Werkendam ..	"	.....	"	8	
Maasdam .....	"	.....	"	10	
Spaarndam ..	"	.....	"	17	
Amsterdam..	"	.....	"	22	
Veendam .....	"	.....	"	24	
Phoenecia ..	Hamburg	.....	Hamburg ..	Sept 3	
Bulgaria.....	America	.....	"	10	
Pennsylvania	"	.....	"	17	
Palatia .....	"	.....	"	24	
LaTouraine	French ....	.....	Havre .....	Sept 3	
LaChampagne	"	.....	"	10	
LaNavurre ..	"	.....	"	17	
L'Normandie	"	.....	"	24	
Havel .....	N.GerLloyd	.....	Bremen.....	Sept 3	
Lahn .....	"	.....	via	6	
KaiserW.deG	"	.....	South'pton	13	
Saale .....	"	.....	"	17	
Trave.....	"	.....	"	20	
KaiserFred'k	"	.....	"	27	

# WACHORN'S GUIDE.

## OCEAN STEAMSHIP SAILINGS.

Line of Steamships.	From	To	Sailing	Leave W'peg to connect.	
				via C.P.R.	via N.P.R
Allan .....	Montreal	Liverpool.	Thursday	Mon. 8.50	
Dominion.....	"	"	Saturday	Wed. 8.50	
Beaver .....	"	"	Wednesday	Sun 8.50	
Cunard.....	New York	"	Saturday	Tues. 8.50	Tues 1.05p
American.....	"	Southampton.	Wednes	Sat... 8.50	Sat. 1.05
White Star....	"	Liverpool..	Wednes	Sat... 8.50	Sat. 1.05
Anchor.....	"	Glasgow...	Saturda	Tues.. 8.50	Tues 1.05
Allan State....	"	Glasgow...	Thursda	Sund.. 8.50	Sun. 1.05
N. G. Lloyd ..	"	Bremen ..	Tue&Sat	Tu, Fr 8.50	TuFr1.05
French.....	"	Havre.....	Saturda	Tues.. 8.50	Tues 1.05
Red Star.....	"	Antwerp ..	Wednes	Sat... 8.50	Sat. 1.05
Holland-America	"	Rotterdam	Saturda	Tues.. 8.50	Tues 1.05

When steamers leave New York before 8 a.m., passengers should leave Winnipeg the day previous to that given above.

Passengers should leave Winnipeg Wednesday at 8.50 o'clock to make close connection with steamers leaving Montreal on Saturday.

All Steamship and Railway Ticket Agents sell tickets at the lowest rates obtainable, and engage berths or staterooms for intending passengers, without extra charge.

Money is saved by purchasing tickets at starting point, as the through fares, in connection with ocean passages, are generally less than the ordinary rate to the seaboard.

The cheapest saloon fares provide for single berths in rooms (usually inside) containing three or more berths. The next higher fares provide for berths in rooms better located, containing two berths inside room, or three berths outside room. The highest fares are for outside rooms containing two berths in best location. The Saloon privileges, table, etc., are precisely the same for all saloon passengers, regardless of the price paid for stateroom accommodations.

## WACHORN'S GUIDE.

Return Steamship Tickets are good for one year, and may be extended two years. A saving is effected by taking round trip tickets. Children under twelve years, half fares. Infants free.

The following Fares are subject to change.

### Allan Line—Royal Mail Steamships.

Montreal to Liverpool & Londonderry. Fares: Cabin, \$52.50, \$60, \$70, \$80, return \$100, to \$144, Intermediate, \$34 and \$36.25, prepaid \$36.25; return \$66.75 and \$69. Steerage \$22.50 and \$23.50, prepaid \$25.50. Extra cheap rates to and from all Scandinavian points.

### Allan State Line.

New York to Glasgow. Saloon Fares, \$45 to \$60; Return \$90, to \$110. Glasgow to New York, same as outward. Passengers are booked through, to or from Belfast and Dublin, at same fares Intermediate—outward \$35; return \$55. Steerage—\$25.50 upwards.

Steamers sail from foot of Atlantic street, Brooklyn.

### Dominion Line.—Royal Mail Steamships.

Montreal to Liverpool. Cabin fares: \$52.50 to \$80, return, \$100 to \$150. Intermediate, \$34 and \$36.25; return \$66.75 and \$69. Steerage, \$22.50 and \$23.50 upwards.

### Beaver Line.

Montreal to Liverpool. Fares—Cabin, \$47.50, \$50, Return, \$90. Intermediate, \$34; prepaid \$36.25; return, \$66.75. Steerage, \$22.50

### Anchor Line.

GLASGOW SERVICE.—New York to Glasgow (calling at Moville). Saloon Fares, \$50 to \$60. Return \$100, \$120. Second Cabin, \$30; prepaid, \$30. Return \$55 and upwards. Steerage to Glasgow, \$24.50 and \$25.50. Prepaid \$25.50 and upwards

### Cunard Line.

New York or Boston to Liverpool (calling at Queenstown). Saloon Fares, \$90 and upwards. Return Tickets, \$190 to \$350. Fares from Liverpool to New York, \$75 to \$150, according to accommodation. Intermediate, \$42.50 to \$57.50. Steerage, \$25.50 and \$27. Prepaid to New York, \$25.50 upwards.

Steamers sail from Pier 40, North River, foot of Clarkson St.

### American Line.

New York to Southampton. Saloon Fares, \$60 to \$200. Return \$120 to \$400. Intermediate \$40 to \$45. Steerage, \$25.50 and \$27. Prepaid, \$26.50.

Steamers sail from Pier 43, North River, New York.

Return passage orders by this Line are good for passage by Red Star Line from Antwerp, if desired.

### White Star Line.

New York to Liverpool, calling at Queenstown. Saloon Fares, by Majestic and Teutonic, \$75 to \$150; return \$150 to \$300, by other steamers \$90 and upwards return \$120, \$200 upwards. Intermediate, \$42.50 to \$45. Steerage by Majestic and Teutonic \$27, Germanic and Britannic \$25.50. Prepaid, \$26.50.

Steamers sail from foot of West 10th st., North River.

### North German Lloyd.

New York to Bremen, calling at Southampton. First Cabin, to London, Havre or Bremen, \$80 to \$175 Second Cabin, \$50 to \$75 and Steerage, to Southampton, Bremen, \$30 upwards. Prepaid \$34 upwards.

### French Line.

New York to Havre. Saloon fares, \$87.50 upwards. Return Tickets, \$175. Second Class, \$61 to \$64.75. Return, \$91.80. Steerage, \$32.10; prepaid \$34.10. Railway fares by special trains between Havre and Paris, 1st class \$6, 2nd \$4.50, 3rd \$3.

Steamers sail from Pier 42, North River, foot of Morton street.

### Red Star Line.

New York to Antwerp. First Cabin, \$60, and upwards. Second Cabin, \$38 and upwards. Steerage, \$26.50; prepaid \$25.50 and \$27.00.

Steamers sail from Red Star Line Pier, foot of Sussex Street.

### Holland-America Line.

New York to Rotterdam and Amsterdam: First Cabin, \$57.50, \$60 and \$70 Second Cabin, \$36 upwards; Steerage, outward \$26, prepaid \$31.50.

Steamers sail from foot of York Street, Jersey City.

### Hamburg-American Packet Co.

New York to Southampton and Hamburg. Cabin, \$60 to \$175. Second Cabin, \$45 to \$75. Steerage—to Hamburg, \$27, \$34. Prepaid, \$36.50 and \$34. Steamers sail from Hamburg Pr, foot of First St.

WILLIAM STITT,

Gen'l Agent C.P.R. Office, Winnipeg.

# WACHORN'S GUIDE.

## FIXED AND MOVABLE FESTIVALS, 1898.

New Year's Day } Circumcision. }	Sat. Jan. 1	Ascension Day — Holy Thursday.....	May 19
Epiphany.....	Jan. 6	Pentecost — Whit Sunday .....	May 29
Septuagesima Sunday .....	Feb 6	Trinity Sunday .....	June 5
Quinquagesima—Shrove Sunday .....	Feb 20	Corpus Christi .....	June 9
Ash Wednesday .....	Feb 23	Accession of Queen Vic- toria—1837 .....	June 20
Quadragesima—1st Sunday in Lent. ....	Feb 27	St. John Baptiste—Midsum- mer Day.....	June 24
St David.....	Mch 1	Coronation (1838).....	June 25
St Patrick .....	Mch 17	Dominion Day .....	July 1
Annunciation—Lady Day. Mch 25		Labour Day.....	Sept 5
Palm Sunday.....	April 3	St. Michael—Michaelmas Day .....	Sept 29
Good Friday.....	Apr 6	Birth Prince Wales—1841..	Nov 9
Easter Sunday .....	Apr 10	First Sunday in Advent... Nov 27	
St George.....	Apr 23	St. Andrew.....	Nov 30
Low Sunday.....	Apr 17	St. Thomas.....	Dec 21
Rogation Sunday .....	May 1	Christmas Day (Sunday)	Dec 25
Birth of Queen Victoria (1819).....	May 24		

## CALENDAR, 1898.

	JAN.	FEBRUARY.	MARCH.
<b>1898</b>			
Sun .....	2 9 16 23 30	6 13 20 27	6 13 20 27
Mon .....	3 10 17 24 31	7 14 21 28	7 14 21 28
Tues .....	4 11 18 25	1 8 15 22	1 8 15 22 29
Wed .....	5 12 19 26	2 9 16 23	2 9 16 23 30
Thrs .....	6 13 20 27	3 10 17 24	3 10 17 24 31
Fri .....	7 14 21 28	4 11 18 25	4 11 18 25
Sat .....	1 8 15 22 29	5 12 19 26	5 12 19 26
	<b>APRIL.</b>	<b>MAY.</b>	<b>JUNE.</b>
Sun .....	3 10 17 24	1 8 15 22 29	5 12 19 26
Mon .....	4 11 18 25	2 9 16 23 30	6 13 20 27
Tues .....	5 12 19 26	3 10 17 24 31	7 14 21 28
Wed .....	6 13 20 27	4 11 18 25	1 8 15 22 29
Thrs .....	7 14 21 28	5 12 19 26	2 9 16 23 30
Fri .....	1 8 15 22 29	6 13 20 27	3 10 17 24
Sat .....	2 9 16 23 30	7 14 21 28	4 11 18 25
	<b>JULY.</b>	<b>AUGUST.</b>	<b>SEPTEMBER</b>
Sun .....	3 10 17 24 31	7 14 21 28	4 11 18 25
Mon .....	4 11 18 25	1 8 15 22 29	5 12 19 26
Tues .....	5 12 19 26	2 9 16 23 30	6 13 20 27
Wed .....	6 13 20 27	3 10 17 24 31	7 14 21 28
Thrs .....	7 14 21 28	4 11 18 25	1 8 15 22 29
Fri .....	1 8 15 22 29	5 12 19 26	2 9 16 23 30
Sat .....	2 9 16 23 30	6 13 20 27	3 10 17 24
	<b>OCTOBER.</b>	<b>NOVEMBER.</b>	<b>DECEMBER.</b>
Sun .....	2 9 16 23 30	6 13 20 27	4 11 18 25
Mon .....	3 10 17 24 31	7 14 21 28	5 12 19 26
Tues .....	4 11 18 25	1 8 15 22 29	6 13 20 27
Wed .....	5 12 19 26	2 9 16 23 30	7 14 21 28
Thrs .....	6 13 20 27	3 10 17 24	1 8 15 22 29
Fri .....	7 14 21 28	4 11 18 25	2 9 16 23 30
Sat .....	1 8 15 22 29	5 12 19 26	3 10 17 24 31

### BANK HOLIDAYS

New Year's, Good Friday, Easter Monday, Queen's Birthday, Dominion Day, Labour Day, Thanksgiving Day, Christmas; also any day appointed by proclamation for a general fast or thanksgiving

## WAGHORN'S GUIDE.

---

THURSDAY, 1st SEPTEMBER, 1898.

---

Sun rises 5.44	[Standard Time]	Moon rises 19.13
Sun sets 19.12		Moon sets 7.11

---

New Post Offices, Insinger 6 29 7w2 Ass.  
Glenella 21 18 13w1 Man.  
Kalmar, Algo.  
Newton Stn 21 10 5w1 Man.  
Office closed—Silver Springs.

FRIDAY, 2nd SEPTEMBER.

---

Sun rises 5.45	[Standard Time]	Moon rises 19.33
Sun sets 19.10		Moon sets 8.33

---

SATURDAY, 3rd SEPTEMBER.

---

Sun rises 5.47	[Standard Time]	Moon rises 19.55
Sun sets 19.8		Moon sets 9.50

---



# WACHORN'S GUIDE.

---

---

SUNDAY, 4th SEPTEMBER, 1898.

---

Sun rises 5.49  
Sun sets 19.6

[Standard Time]

Moon rises 20.20  
Moon sets 11.6

---

---

MONDAY, 5th SEPTEMBER.

---

Sun rises 5.50  
Sun sets 19.4

[Standard Time]

Moon rises 20.49  
Moon sets 12.17

---

---

TUESDAY, 6th SEPTEMBER.

---

Sun rises 5.51  
Sun sets 19.2

[Standard Time]

Moon rises 21.25  
Moon sets 13.25

---

---

## WAGHORN'S GUIDE.

---

---

WEDNESDAY, 7th SEPTEMBER, 1898.

---

Sun rises 5.53	[Standard Time]	Moon rises 22.10
Sun sets 19.0		Moon sets 14.26

---

Moon in Last Quarter 16.51.

THURSDAY, 8th SEPTEMBER.

---

Sun rises 5.54	[Standard Time]	Moon rises 23.1
Sun sets 18.58		Moon sets 15.14

---

FRIDAY, 9th SEPTEMBER.

---

Sun rises 5.56	[Standard Time]	Moon rises A.M.
Sun sets 18.55		Moon sets 15.56

---

# WACHORN'S GUIDE.

---

SATURDAY, 10th SEPTEMBER, 1898.

---

Sun rises 5.57	[Standard Time]	Moon rises 0.3
Sun sets 18.53		Moon sets 16.18

---

SUNDAY, 11th SEPTEMBER

---

Sun rises 5.59	[Standard Time]	Moon rises 1.9
Sun sets 18.50		Moon sets 16.55

---

MONDAY, 12th SEPTEMBER.

---

Sun rises 6.0	[Standard Time]	Moon rises 2.17
Sun sets 18.48		Moon sets 17.16

---

## WAGHORN'S GUIDE.

---

---

TUESDAY, 13th SEPTEMBER, 1898.

---

Sun rises 6.2	[Standard Time]	Moon rises 3.26
Sun sets 18.46		Moon sets 17.36

---

---

WEDNESDAY, 14th SEPTEMBER.

---

Sun rises 6.3	[Standard Time]	Moon rises 4.35
Sun sets 18.44		Moon sets 17.52

---

---

THURSDAY, 15th SEPTEMBER.

---

Sun rises 6.5	[Standard Time]	Moon rises 5.46
Sun sets 18.42		Moon sets 18.10

---

---

New Moon 18.10.

---

---

## WACHORN'S GUIDE.

---

---

FRIDAY, 16th SEPTEMBER, 1898.

---

Sun rises 6.6	[Standard Time]	Moon rises 6.58
Sun sets 18.39		Moon sets 18.28

---

---

SATURDAY, 17th SEPTEMBER.

---

Sun rises 6.8	[Standard Time]	Moon rises 8.13
Sun sets 18.37		Moon sets 18.48

---

---

SUNDAY, 18th SEPTEMBER.

---

Sun rises 6.10	[Standard Time]	Moon rises 9.31 A
Sun sets 18.35		Moon sets 19.11

---

---

## WACHORN'S GUIDE.

---

MONDAY, 19th SEPTEMBER, 1898.

---

Sun rises 6.11	[Standard Time]	Moon rises 10.49
Sun sets 18.33		Moon sets 19.40

---

TUESDAY, 20th SEPTEMBER.

---

Sun rises 6.13	[Standard Time]	Moon rises 12.6
Sun sets 18.31		Moon sets 20.18

---

WEDNESDAY, 21st SEPTEMBER.

---

Sun rises 6.14	[Standard Time]	Moon rises 13.18
Sun sets 18.29		Moon sets 21.8

---

## WAGHORN'S GUIDE.

---

THURSDAY, 22nd SEPTEMBER, 1898.

---

Sun rises 6.16	[Standard Time]	Moon rises 14.19
Sun sets 18.27		Moon sets 22.12

---

Moon in First Quarter 20.39.

FRIDAY, 23rd SEPTEMBER.

---

Sun rises 6.17	[Standard Time]	Moon rises 15.8
Sun sets 18.24		Moon sets 23.25

---

SATURDAY, 24th SEPTEMBER.

---

Sun rises 6.19	[Standard Time]	Moon rises 15.46
Sun sets 18.22		Moon sets a.m.

---

## WAGHORN'S GUIDE.

---

---

SUNDAY, 25th SEPTEMBER, 1898.

---

Sun rises 6.21	[Standard Time]	Moon rises 16.16
Sun sets 18.20		Moon sets 0.47

---

---

MONDAY, 26th SEPTEMBER.

---

Sun rises 6.22	[Standard Time]	Moon rises 16.40
Sun sets 18.18		Moon sets 2.9

---

---

TUESDAY, 27th SEPTEMBER.

---

Sun rises 6.23	[Standard Time]	Moon rises 16.59
Sun sets 18.16		Moon sets 3.31

---

---



## WACHORN'S GUIDE.

---

---

WEDNESDAY, 28th SEPTEMBER, 1898.

---

Sun rises 6.25	[Standard Time]	Moon rises 17.17
Sun sets 18.14		Moon sets 4.50

---

---

THURSDAY, 29th SEPTEMBER.

---

Sun rises 6.26	(Standard Time)	Moon rises 17.37
Sun sets 18.12		Moon sets 6.10

---

---

Full Moon 17.11

FRIDAY, 30th SEPTEMBER.

---

Sun rises 6.28	(Standard Time)	Moon rises 17.57
Sun sets 18.9		Moon sets 7.26

---

---

**EMERSON & HAGUE, Proprietors**

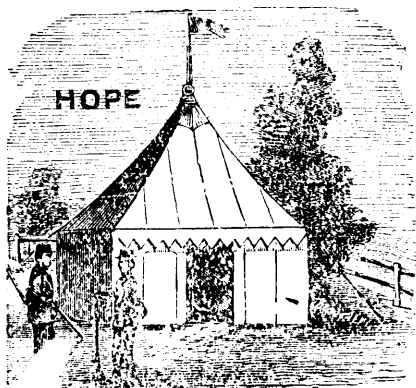

**HOPE'S TENT, AWNING  
Shirts, Overalls and Mattress Factory  
157 Thistle Street, Winnipeg.**

Telephone 286.

P. O. Drawer 1250.

**W. R. ALLAN  
General Insurance Agent.**

**REPRESENTING:**

QUEBEC FIRE ASSURANCE CO.

ROYAL INSURANCE CO., OF LIVERPOOL. (FIRE.)

SUN INSURANCE OFFICE, OF LONDON, ENG., EST. 1710.  
(FIRE.)

UNION ASSURANCE SOCIETY, OF LONDON, G. B., EAST  
1714. (FIRE)

LONDON AND LANCASHIRE LIFE ASSURANCE CO.

BRITISH AND FOREIGN MARINE INSURANCE CO.

LLOYD'S PLATE GLASS INSURANCE CO.

*Office: Bank of Ottawa Building,*

**MAIN STREET, WINNIPEG, MAN.**

All classes of Insurance transacted and losses promptly  
and satisfactorily settled.

# EVERY TRAVELLING MAN

Should carry a cake of

## HOWARD'S HARD WATER TOILET SOAP

It will add very much to his comfort.

**John F. Howard & Co.** CHEMISTS AND DRUGGISTS

OPPOSITE POST OFFICE, WINNIPEG.

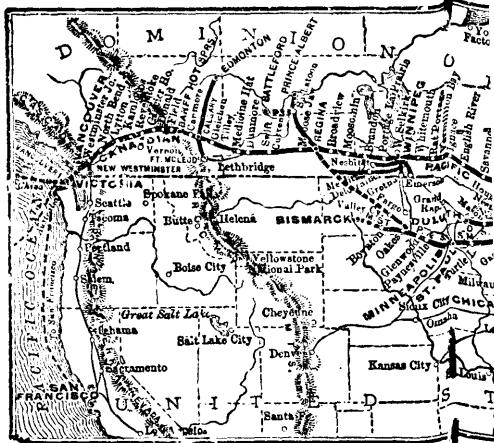

**LONDON & CANADIAN LOAN AND**

**MONEY TO**

On Improved Property at Lowest Current Price  
 A number of very choice Farms for Sale in the best districts  
 Correspondence promptly answered.

GEO. J. MAURICE

L. A. NARES

E. M. ROBINSON

# FARM LANDS

Improved and unimproved in all parts of the Province of Manitoba and North-West Territories.

Carefully selected lands suitable for incoming settlers wishing to settle near each other.

Prices low.  
Terms easy.  
Write for lists.

**NARES & ROBINSON,**  
Real Estate Agents,  
Box 1265, Winnipeg.

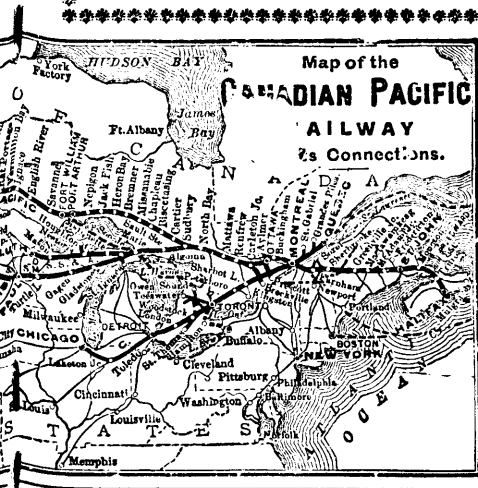

**AND AGENCY COMPANY, LIMITED.**

## TO LEND.

Lowest Rate of Interest. Expenses Moderate  
Best districts in Manitoba. Prices low and terms easy.

**MAULSON,** Local Manager,  
105 Lombard Street, Winnipeg.

THE **KEELEY**  
**INSTITUTE**

WINNIPEG

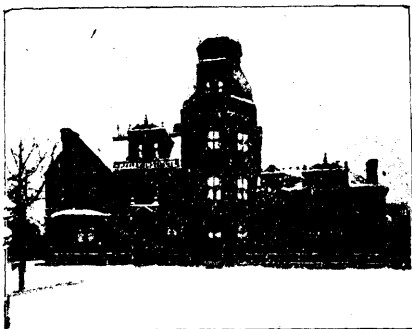

Treats successfully the Liquor, Opium and Tobacco addictions and Neurasthenia.

Treatment same as given at Dwight, Illinois.

Baths used in connection with Treatment.

Location pleasant and retired. Fine grove at rear of Institute on banks of Assiniboine.

No place like this for seclusion to such as feel a desire to conceal the facts. Lady patients treated privately.

For further information address

**THE KEELEY INSTITUTE**

65 Roslyn Road, Winnipeg

---

---

**WACHORN'S GUIDE.**

---

---

**MEMORANDUM**

---

---

---

**STEELE & CO.**

are noted for high class

**PHOTOGRAPHS**

Be sure you see them before placing your order.

**474 MAIN ST., cor. Bannatyne, - WINNIPEG**

---

**MOON PHASES FOR OCTOBER**

October 7.—Last quarter 12.05.  
15.—New moon 6.37.  
22.—First quarter 3.09.  
29.—Full moon 6.18.

---

**Canada Life**

Established 1847

**Assurance Co.**

Assurance in force over .... \$72,000,000

Annual Income over..... 2,500,000

Total Assets over ..... 18,000,000

**A. McT. CAMPBELL**

Manager.

WINNIPEG

---

**BEST TONIC**

**PORT**

**VINTAGE D**

**\$1 per Bottle.**

**Native Wines, \$1.25 per gal.**

Best Scotch and Irish Whiskey at lowest prices.  
Ask for quotations.

**BELLIVEAU & CO. - Wine Merchants**

**690 MAIN STREET, WINNIPEG.**

---

**LAND FOR SALE**

In the best districts of Manitoba and the North-West.  
Specially favorable terms. Write for price list.

**OSLER, HAMMOND & NANTON,**

LAND OFFICE, 381 MAIN STREET WINNIPEG

---

# WACHORN'S GUIDE.

## WEATHER REPORT.

Showing Temperature this time last year, as recorded by St. John's College Observatory,  
Winnipeg.

**SEPTEMBER, 1897.**

Days.	Max.	Min.	STATE OF WEATHER.
1	75.4..	43.5..	Fine sunny day
2	82.5..	51.0..	" "
3	92.5..	65.8..	Oppressively hot all day.
4	83.2..	63.6..	Fine sunny day.
5	72.2..	42.7..	" "
6	83.6..	51.2..	" "
7	90.2..	62.8..	Very close and warm.
8	92.7..	67.7..	Traces of rain. Very hot and Thundery all afternoon.
9	85.5..	53.7..	Nice cool day with sun.
10	66.0..	36.5..	Fine, cloudy in evening but pleasant
11	62.3..	38.4..	Rain, drizzling.
12	71.2..	52.7..	Nice fine day.
13	74.2..	36.4..	" "
14	82.0..	56.8..	Rain. Thunder in the south. Very close all day.
15	72.6..	43.5..	Traces of rain. Cloudy and inclined to rain all day.
16	52.5..	31.5..	Slight frost on ground. Cool but fine.
17	74.0..	34.6..	Fine sunny day.
18	58.8..	42.5..	" "
19	58.8..	32.0..	" "
20	80.0..	39.0..	" "
21	79.2..	39.0..	" "
22	86.7..	40.0..	" "
23	83.0..	49.5..	" "
24	76.0..	48.8..	" "
25	75.7..	49.9..	Traces of rain, but fine sunny day.
26	69.3..	31.7..	Fine sunny day.
27	72.8..	40.2..	Traces of rain, rather cloudy but fine on the whole.
28	84.2..	51.3..	Fine sunny day.
29	85.0..	48.8..	" "
30	69.8..	38.9..	" "

Mean for the month 61.5.

### Highest Temperature for the last eleven years 1887--1897.

1887, July 6, 93.2; 1888, Aug. 23, 97.0; 1889, Aug. 30, 96.6; 1890, June 26, 96.5; 1891, May 7, 93.6; 1892, Aug. 15, 90.0; 1893, June 13, 92.8; 1894, July 16, 95.8; 1895, Aug. 15, 88.3; 1896, July 1, 90.5; 1897, September 8, 92.7.

The record highest temperature for Jan., 1879, to Sept. 1897, (19 years) is 98.2 on Sat. 2nd July, 1881.



# WACHORN'S GUIDE.

## CABINET MINISTERS OF DOMINION OF CANADA

ACCORDING TO PRECEDENCE.

(Ministry formed 13th July, 1896.)

- The Right Hon. Sir Wilfred Laurier, G.C.M.G., Pres. of the Privy Council, Premier.  
The Hon. Sir Rich. J. Cartwright G. C. M. G. Mins. of Trade and Commerce.  
The Hon. Rchd. Wm. Scott, Secy of State.  
The Hon. David Mills, Mins. of Justice.  
The Hon. Sir Louis Hy. Davies, K.C.M.G., Minister of Marine and Fisheries.  
The Hon. Fred Wm. Borden Mins. of Militia and Defence  
The Hon. Wm Mulock Postmaster General.  
The Hon. Sydney A. Fisher Minister of Agriculture.  
The Hon. Joseph Israel Tarte Minister of Public Works.  
The Hon. Rchd. R. Dobell (without Portfolio).  
The Hon. Wm. S. Fielding Minister of Finance.  
The Hon. Andrew G. Blair Mins. of Railways and Canals.  
The Hon. Christopher A. Geoffrion, without Portfolio.  
The Hon. Clifford Sifton, Minister of the Interior  
The Hon. Wm. Paterson Minister of Customs.  
The Hon. Sir Henri Joly de Lotbiniere K.C.M.G., Minister of Inland Revenue.

NOT IN THE CABINET.

- The Hon. C. Fitzpatrick Solicitor-General of Canada.

John J. McGee, Esq., Clerk of the Queen's Privy Council and Deputy Governor.

CLERKS.

Henri G. La Mothe, Assistant Clerk of the Privy Council.  
S. E. St. Onge Chapleau, Clerk of the Crown in Chancery;  
and J. G. Foley, (Deputy Clerk of the Crown in Chancery.)

HIGH COMMISSIONER FOR CANADA.

Baron Strathcona and Mount Royal, 17 Victoria St, London, SW  
Secretary for Gov. office, London, J. G. Colmer, C.M.G.

## DEPUTY HEADS OF DEPARTMENTS, OTTAWA.

- Clerk of Privy Council—John Joseph McGee.  
Clerk of the Senate—Edouard J. Langevin, N.P.  
Clerk of the House of Commons—Sir J. G. Bourinot, K.C.M.G.,  
D.C.L., LL. D.  
Governor-General's Secretary—David Erskine.  
Auditor-General—John L. McDougall, C.M.G.  
Deputy Min of Militia & Defence—Col. Charles Eugene Panet  
Deputy Minister of Finance—John M. Courtney, C.M.G.  
Commissioner of Inland Revenue—Edward Miall.  
Deputy Minister of Public works—Antoine Gobeil.  
Queen's Printer and Controller of Stationery—Sam'l. Edward  
Dawson, L.D., F.R.S.C.  
Deputy Minister of Railway and Canals—Collingwood Schreiber, C. E. C. M. G.  
Deputy Mins of Trade and Commerce—Wm. Grannis Parmelee  
Deputy Minister of Justice—Edmund Leslie Newcombe, Q. C.  
Comptroller of North-West Mounted Police—Frederick White.  
Director of the Geological Survey—George Mercer Dawson,  
C. M. G., F. R. S., L. L. D.  
Deputy Minister of Agriculture.—Wm. Bain Scarth.  
Under-Secretary of State—Joseph Pope.  
Deputy Mins. of Marine and Fisheries—Francis F. Gourdeau  
Deputy Minister of the Interior—Jas. A. Smart.  
Commissioner of Customs—John McDougald.  
Deputy Postmaster-General—R. M. Coulter.

# WAGHORN'S GUIDE.

## BOARDS OF TRADE.

**WINNIPEG**—President, A. M. Nanton; Vice-Pres., E. L. Drewry, Treasurer, Andrew Strang; Secretary, Charles N. Bell.

**BOARD OF GRAIN EXAMINERS**—to whom appeals from Inspectors' Grading are referred—S. A. McGaw, J. A. Mitchell, S. Spink, S. Nairn, D. G. McBean. C. N. Bell, Secretary.

**BOARD OF FLOUR AND MEAL EXAMINERS**—S. Nairn, Chr'n; S. Spink, F. W. Thompson, R. Muir, C. H. Steele, G. V. Hastings. C. N. Bell, Sec'y.

**PORTAGE LA PRAIRIE** (Incorporated) — President, Geo. Davidson; Vice-President, H. S. Paterson; Sec'y-Treas., H. J. Woodside.

**BRANDON**—President, J. A. Christie; Vice-President, C. Adams, M.P.P.; Secretary-Treas., J. R. Maltby.

**VIRDEN**—President, W. J. Wilcox; Vice-Pres., D. Fraser, G. H. Healey, Sec.-Treas.

**REGINA**—Pres., W. F. Eddy, Vic. Pres. G. Michaelis, Sec. Wm. Trant, J.P. Treas., R. B. Ferguson.

**YORKTON DIST.**—Pres., G. A. Bull; Vice-Pres., Wm Simpson, Sec., T. A. Patrick.

**QU'APPELLE** — (Incorporated) at Fort Qu'Appelle.— President: F. S. Proctor, J.P.; Sec-Trs: D. H. McDonald.

**QU'APPELLE STATION**—President: J. P. Beauchamp; Sec'y: J. H. MacCaul.

**PORT ARTHUR**—President, J. J. O'Connor; Vice-President, Jos. G. King; Sec'y-Treas., H. A. McKibbin.

**FORT WILLIAM**—President, W. F. Hogarth; Vice-President, Harry Sellers, Secretary-Treas., W. L. Morton.

**EDMONTON, N. W. T.**—President, Isaac Cowie; Vice-President, J. H. Picard, Secretary, G. W. Gairdner. Treas., J. T. Blowery.

## WINNIPEG GRAIN AND PRODUCE EXCHANGE.

R. Muir, President; H. D. Metcalfe, Vice-President, C. N. Bell, Sec'y-Treasurer.

## KOOTENAY DISTRICT.

List of Prov. Government Agents and Mining Recorders.  
Inspr. Prov. Gov. Offices, W. J. Goepel, headquarters, Nelson.  
Inspr. Schools, Wm. Burns, Nelson.

### WEST KOOTENAY.

Gold Commissioners and Government Agents—O. G. Dennis, Nelson; John D. Sibbald, Revelstoke.

Government Assessor—John Keen, Kaslo.

Mining Recorders—Nelson Div., R. F. Tolmie, Nelson; Trail Div., John Kirkup, Rossland; Ainsworth Div., John Keen, Kaslo; Slocan Div., Alexander Sproat, New Denver, Arrow Lake Div., F. G. Fauquier, Nakusp; Slocan City Div., H. P. Christie, Slocan City; Goat River Div., J. Chas. Rykert, Rykert's Kootenay River; Trout Lake Div., Thos. Taylor, Trout Lake; Lardeau Div., George Sumner, Trout Lake; Illecillewaet Div., Walter Scott, Illecillewaet; Revelstoke Div., W. G. Paxton, Revelstoke.

### EAST KOOTENAY.

Gold Commr. and Gov't Agent, Etc.—Northern Div.—J. E. Griffith, Donald; Southern Div., Jas. F. Armstrong, Ft. Steele.

Mining Recorder—Fort Steel Div., C. Massey Edwards. Fort Steele; Michael Phillipps, Tobacco Plains; Golden Div. F. C. Lang, Golden; Windermere Div., Geo. Goldie, Windermere; Donald Div., Josiah Stirrett, Donald.

### MUNICIPALITIES IN KOOTENAY.

There are four City Municipalities, namely: Kaslo, Nelson, Rossland and Sandon.

County Court of Kootenay, E. T. H. Simpkins, Deputy Reg., Nelson. W. F. Townsend, Deputy Reg., Rossland.  
Judge County Court, Kootenay, John A. Fortin.

# WACHORN'S GUIDE.

## GOVERNMENT OFFICIALS—Yukon Prov. District

Wm. Ogilvie, Commissioner. W. J. Willison, Crown Tim. Agt  
Thos. Fawcett, Gold Com- T. D. Macfarlane, Ast. " "  
missioner, Etc. Geo. Layfield, Clerk and Acc't,  
F. C. Wade, Legal Adviser. Crown Tim. and Land Office  
Jos. Eva Girouard, Registrar. W. H. Montgomery Clk " "  
J. T. Lithgow, Comptr. G. F. Landerkin, " "  
T. D. Pattullo, Secretary. Robin Conklin, Comrs. staff.  
H. A. Bliss, Clerk. John N. E. Brown, Stenographer  
H. H. Norwood, Insp. of Mines. D. A. McKrae, Timber Insp.  
J. D. McGregor, " " F. Beauchene, Timber Ranger  
Wm. Maddin, " " W. H. Lynch, Mining Regul'us  
Oswald Finnie, Clerk.

## MILITARY DISTRICT No. 10.

Headquarters, Cavalry Barracks, Winnipeg.

Dist. Officer Comdg.—Captain V. A. S. Williams, R. C. D.  
Supt. of Stores: Captain V. A. S. Williams, R. C. D. Principal  
Medical Officer, Surg. Lt. Col. Codd, R. C. D.

PERMANENT CORPS.—ROYAL CANADIAN DRAGOONS.

"B" Squadron: Cavalry Barracks: Captain Commanding, V.  
A. S. Williams. Lieut. and Br. Capt. C. M. Nelles. Surgeon  
Lt.-Col. Alfred Codd, M. D.

YUKON FIELD FORCE—Fort Selkirk.

Lt.-Col. Commanding, T. D. B. Evans, Major D. D. Young,  
Lt. and Br. Cpts. P. C. Thacker, H. E. Burstall, Lieut. J. H.  
Ogilvy, L. G. Bennett. Lt. C. St. A. Pearce, Lieut. L. Leduc  
Paymaster, Hon. Major A. Talbot, Quarter-Master, Lt. and Br.  
Captain, E. W. G. Gardiner. Surgeon-Major G. LaF. Foster.

ACTIVE MILITIA.

MANITOBA DRAGOONS.

"A SQUADRON," VIRDEN.

Capt. Comdg, E. A. C. Hosmer. Lieut., P. B. Hamilton-Ram-  
say. 2nd Lieut., C. E. Ivens.

"B SQUADRON," PORTAGE LA PRAIRIE.

Capt. Comdg., H. J. Woodside. 2nd Lieuts. P. Whimster,  
H. J. Cowan.

13th FIELD BATTERY, C.A., Winnipeg.

Major Commanding,, E. Doidge. Captain J. O. Ducharme.  
Lieut., , 2nd Lieuts., R. M. Thomson,  
Surg-Major R. J. Blanchard, M. D.; Veterinary Capt. W.  
J. Hinman.

90th BATTALION—WINNIPEG RIFLES.

Lt.-Col. Cmdg., H. N. Ruttan.

Majors—H. M. Arnold, H. W. A. Chambre.

Captains—C. N. Mitchell, H. Jackson, J. H. Mulvey, J. D.  
Irvine. E. W. M. Mermagen, W. A. Munro.

Lieutenants—J. T. R. Parry, J. R. Benson, E. F. Mackie,  
P. Standly; 2nd Lieuts.—E. S. Baker, A. Walker, J. H.  
McCarthy, J. Sheppard, R. F. S. Ring, J. S. Kerr.

Paymaster—Major H. Swinford. Quartermaster, Capt. R. J.  
Wynne. Surgeon Major, H. H. Chown, M. D., Adjutant,  
Captain T. H. Billman.

BRANDON INFANTRY COMPANY.

Capt. Cmdg. F. J. Clark, Lieut, H. C. Rixon,  
2nd Lieut., M. F. Irwin.

RESERVE OF OFFICERS:

Lt. Cols. C. M. Boswell, Captains L. W. G. Broughall, H.  
H. Rowley, D. D. Stewart, A. Mills, Lieuts. R. C. Dickson.

SEPTEMBER  
1898.

# MAILS

WINNIPEG POST OFFICE. **CLOSE.**



## WACHORN'S GUIDE.

Time	Day	Origin	Destination	Day	Time
2 00p	DAILY.	C.P.	SOUTH	DAILY	1 30 p
	Tue, Thr, Sat, 4.15p	N.P.	WEST	Mon, Wed, Fri, 9.50a	
	Mon, Wed, Fri, 1.45p	C.P.	MORDEN-DELOIRINE	Tue, Thr, Sat, 12.25	8 00a
6 45p	DAILY EX TUES.	C.P.	CARMAN-CLENBORO	NO MAIL FRI.	6 20p
8 30a	DAILY.	"	MORRIS-BRANDON	DAILY.	8 30a
4 30p	TH	WEST	LETHEBRIDGE	WE	9 00a
4 45p	TH	MORDEN-DELOIRINE	PRINCE ALBERT	WE	9 50a
4 15p	TH	CARMAN-CLENBORO	M. & N. W. RY.	WE	6 20p
8 30a	WE	MORRIS-BRANDON	DAUPHIN DISTRICT	WE	6 20p
8 30a	FRI	LETHEBRIDGE	EDMONTON	WE	9 50a
8 30a	FRI	PRINCE ALBERT	N.Y.	WE	6 20p
10 00p	FRI	M. & N. W. RY.	CAN.	WE	6 20p
8 30a	FRI	DAUPHIN DISTRICT	N.Y.	WE	6 20p
8 30a	TH	EDMONTON	CAN.	WE	1 00p
8 30a	TH	EDMONTON	CAN.	WE	7 00p

(COPYRIGHT).

# WAGHORN'S GUIDE.

## WINNIPEG POST OFFICE.

Office hours 8 to 19. Doors open for box holders daily 7 to 21 o'clock. Hours for Money Orders, 9 to 16. W. HARGREAVE, P.M.  
W. W. McLEOD, P.O. Inspector.—Hours 9.30 to 17.

### ARRIVAL AND DEPARTURE OF MAILS.

NOTE—For all points off line of railway, not mentioned below, refer to list of Post Offices. The key number there given opposite each post office refers to the mail stage service as given in "Stage Routes."

CLOSE—DAYS	MAILS.	DUE—DAY.
Friday . . . . 13 30	<b>RAILWAY ROUTES.</b> Toronto, Montreal and points east of Montreal . . . . .	Tuesday . . 14 00
Daily . . . . 13.30	<b>South—C. P. R., Gt. Nor. Ry</b>	Daily . . . . 14.00
Dly ex Thr 13.30	Morris, Gretna, and U. S. Windsor & SouthWestern { Ontario . . . . . }	
MoWeFr 9.50 } TuTh Sa 12.25 }	<b>South—Nor. Pacific Ry—</b> St. Norbert, St. Agathe, St. Jean Baptiste, Letelliere, Pembina, Wpg Jct. }	Tu, Th, Sat 16.15 Mo We Fr 13.45
Daily ex Frid. .S.00 }	<b>East—C. P. R'y, Birds Hill, East Selkirk, RatPortg, Keewatin, &amp;c., Port Arthur, Fort William, &amp;c. Montreal, Ottawa, Toront, Ontario, Que, N.Y. City, Maritime Provinces, &amp;c, &amp; New England States.</b>	Daily except Tues. 1S.45
Saturday . 19.00 5 13 19 27 13.00 Saturday . 13.00	<b>British—</b> Canadian letters and parcels } Via New York, . . . . . } Via New York, letters only }	About Monday. Wednes&Thurs
Daily . . . . 1S.20	<b>West—C. P. R. Main Line..</b>	Daily . . . . S.30
Mon, Wed, Fri 9.50	<b>West—Nor. Pacific Ry—</b> Morris & Brandon Branch, Baldur, Belmont, Miami, Wawanesa . . . . . }	Tue, Thur, Sat, 16.15
Mo, We, Fr 16 10 " 16 10	<b>N. P.—Por. la Pra Bch—</b> Pigon Lake, St. Fran Xavier, Elie, Oakville, P. la Pra. . .	Tu, Th, Sa S 30 " 11 45
Mon, Fri. . 1S.20	<b>Northwest—Prince Albrt,</b> Saskatoon, Stobart, Battieford, &c. . . . . }	Tues, Fri. . S.30
Mo, We, Sa 1S.20	Edmonton Ry. . . . .	Mo, Th, Sa. S.30
Tuesd, Thurs & Sat. . . 9.50 }	<b>M.&amp;N.W. Ry—Por. la Pra.,</b> Gladstone, Minnedosa . . }	Monday, Wed&Fri, 22.00
Saturday, 9.50 Sun, Thr . 1S.20	Birtle, . . . . . } Binscarth Saltcoats Yorkton L.M. Ry & C.C.—Dauphin Dis	Monday . . 22.00 Sun, Wed S.30
Tu, Th, Sa 11. 25	<b>North—</b> Stonewall, Stony Mount'n..	Tu, Th, Sa 19.00
Mo, We Fr 9.00	<b>Wpg &amp; Glenboro R'y—</b> Headingly, Carran, Souris, Hartney, Menteith, Melita.	Tu, Th, Sa. 16.45
Mo, We, Fr S.30	<b>Wpg &amp; Napinka R'y—</b> Winnipeg, Morden, Manitoi, Deloraine Napinka. &c. . .	Tu, Th, Sa 16.30

# WACHORN'S GUIDE.

## WINNIPEG POST OFFICE—CONTINUED.

Australia leave San Francisco 7th		Vancouver 22nd inst.
Honolulu " " 7, 13,		" 22nd
China and Japan, via Tacoma 14,		" 12th
" " via San Francisco 13, 25		
<b>STAGE</b> Dly ex Sun 13.45	Lower Ft Garry, Selkirk, Kil donan, Middlech'h, Parkdale St. Andrews & St. Andws N }	<b>STAGE</b> Dly ex Sun 12.15
<b>Mo We Fr.</b> 7.00	St. James, St. Charles .....	<b>Mo We Fr.</b> 12.15
<b>Tue &amp; Fri</b> 12.00	Fernton.....	<b>Tue &amp; Fri</b> 15.45
<b>Tue &amp; Fri.</b> 11.45	St. Vital .....	<b>Tues &amp; Fri</b> 11.45
	Ritchot, Dubuc, Niverville, Otterburne, St. Pierre, St.	<b>Wed, Sat,</b> 17.10
<b>Tues &amp; Fri.</b> 7.30	Malo .....	
<b>Tues &amp; Fri.</b> S.00	Wpg and St Anne des Chenes Prairie Grove, Lorette ....	<b>Mon &amp; Thr</b> 15.00
<b>Tue &amp; Fri</b> .7.30	Dundee, Plympton, Dugald, Millbrook, Richland &c.	<b>Mon &amp; Thr</b> 15.15
<b>Tue &amp; Fri.</b> S.15	Montavista, Springfield, Oak Bank and Cook's Creek }	<b>Tue &amp; Fri</b> 18 45
<b>Daily, ex Sun</b> 8.00 12.25 & 18.20	St. Boniface.....	<b>Daily, exc. Sun,</b> 7.45, 12.15 & 18.00
<b>Dly ex Sun</b> 18.20	Louise Bridge .....	<b>Dly ex Sun</b> 18.00

Letters for Registration must be closes 15 minutes earlier.  
Street Letter Boxes collections at 5.10, 9.10, (except a few outlying boxes which omit the 9.10 collection) and 15.50.

### CITY DELIVERY.

Three deliveries of mail matter daily (except Sunday), at 8.00 & 14.15 to all parts of the City.

## COMMISSION ON P. O. MONEY ORDERS.

On Orders in the Dominion of Canada:

On an order up to 25c.....	3c.	Over \$40 and up to \$50....	2c
Over \$2.50 and up to \$5....	4c.	" 50 "	\$60....24c
" \$5 "	\$10....6c.	" 60 "	\$70....28c
" 10 "	20....10c.	" 70 "	\$80....32c
" 20 "	30....12c.	" 80 "	\$90....36c
" 30 "	40....15c.	" 90 "	\$100....40c

Limit of single order \$100, but as many of \$100 each may be given as remitter requires.

Money Orders on United Kingdom and Brit. possessions abroad and other Foreign Countries upon which money orders may be obtained.

If not exceeding \$10.....	10c.
Over \$10, not exceeding \$20.....	20c.
Over 20, " " 30.....	30c.
Over 30, " " 40.....	40c.
Over 40, " " 50.....	50c.

## MONEY ORDERS EXCHANGE.

Amount in currency (exclusive of commission) to be paid or received for Money Orders drawn in or on Canada, in or on the United Kingdom and Newfoundland.

5s sterl., equivalent to.. \$1.22	£4 sterl., equivalent to.. \$19.48
10s " " .. 2.44	5 " " .. 24.35
15s " " .. 3.65	6 " " .. 29.22
£1 " " .. 4.87	7 " " .. 34.09
2 " " .. 9.74	8 " " .. 38.96
3 " " .. 14.61	.. 43.83
	.. 48.70

# WAGHORN'S GUIDE.

## CANADA POSTAGE RATES.

### SEALED LETTERS.

Type written circulars are liable to letter rates.

Canada, Newfound'd & United States, 3c per 1 oz or fraction thereof.

Great Britain and Foreign Countries 5c per  $\frac{1}{2}$  oz. " "

City or Drop Letters....., 2c per 1 oz. " "

For St. Boniface and Louise Bdge. 1c. per oz. Return 2c. " "

Registration—Fee 5 cents on letters and mail matter to all parts.

Articles for registration must be handed in to post office and a receipt obtained 15 minutes prior to mail closing.

Unpaid letters sent to Dead Letter Office insufficiently prepaid delivered on paying double deficiency postage.

### POST CARDS.

For Canada and the United States, 1c. each; for Gt Britain, New Foundland and all Postal Union countries, 2c each. Reply Cards (Canada only), 2c each. Nothing must be attached to a post card, nor cut or defaced. "Private Post Cards" so marked can be used affixing 1 cent stamp for Canada, and the U.S. Size limit 6x3 $\frac{1}{2}$  in.

### NEWSPAPERS AND PERIODICALS.

Canada and U. S., 1c for 4 ounces; Single papers not more than 1 oz.,  $\frac{1}{2}$ c. Grt Britain and Postal Union Countries, 1c. per 2 ozs.

Papers must not be sealed against inspection, must not contain enclosure, must bear no writing other than name and address.

Newspapers and Periodicals to regular subscribers in Canada, Newfoundland and United States can be mailed free from office of publication, except to city subscribers requiring delivery above rates.

### BOOKS, PAMPHLETS, CIRCULARS, ETC.

Canada 1c per 4 ozs; limits, weight 5 lbs, size 2 ft x 1 ft x 1 ft. (Printer's proofs, maps, prints, drawings, engravings, lithographs, photos, music and printed forms to Canada & U.S., 1c per 2 ozs.,

United States, Newfoundland, Grt Britain and European Countries, 1 cent per 2 ozs.; limit of weight 5 pounds, size 2 ft x 1 x 1 ft.

Seeds, Cuttings, Bulbs, &c., to Canada only, 1c per 4 ozs., weight 5 pounds, size 2 ft x 1 ft x 1 ft. To United States, 1c per 1 oz., must be open to inspection and liable to Customs; limit weight 5 lbs., size 2 ft x 1 ft x 1 ft.

Commercial papers and legal documents may be sent to Utd States, Great Britain and Europe at 5c for the first 10 ozs. and 1c for additional 2 ozs., for delivery in Canada at letter or parcel post rates. Limit of weight, Gt. Britain 5 lbs., other countries 4 lbs, size 18 in x 12 x 12. Deeds and Insurance policies, 1c per 2 ozs.

### PATTERNS AND SAMPLES.

Bona fide trade Patterns and Samples of merchandise in Canada, 1 cent per 4 ozs.; limit of weight, 24 ozs. (except tea 8 oz.) Gt Britain weight 5 lbs, size 2 ft x 1 ft x 1 ft. To Austria, Hungary, Belgium, Egypt, France, Hawaii, Italy, Portugal, Roumania and Switzerland, 12 oz., limit 12x8x4 in or roll 12 in. x 6 dia. Other Countries, incl. U. S. limited to 8 ozs. postage 2c per 4 oz and 1c each 2 oz additional. Not open to private individuals, or in execution of an order.

### PARCELS.

No correspondence to be enclosed. Size limit, 2 ft x 1 ft x 1 ft.

Canada—6 cents per 4 ozs.; limit of weight 5 lbs. Registration 5c. Newfoundland, 15c pr lb. Jamaica, Barbados, 20c pr lb. Limit 7 lbs. Gt Britain, Hong Kong, 16c for first lb, 12c each add'l lb. Limit 11 lbs. Australia and New Zealand, 24c per lb. Japan, 20c per lb. or fraction. Limit 7 lbs. United States, 1c per oz. Weight limit 5 lbs. (Must be open to inspection and liable to Customs.)

A Customs Declaration of contents and value must be filled up at post office.

Parcel rates for other countries, apply at post office.

### FOREIGN POSTAGE TABLES.

Rates and regulations will be found embodied in above tables of Canadian Postage rates.

# WACHORN'S GUIDE.

## POST OFFICES IN MAN., NORTH-WEST AND WEST-ONT.

Giving Section, Township and Range, by which its location if in Manitoba may be found by reference to the Map published at end of Guide, unless otherwise printed, lands in Manitoba are W 1st Mer.

**HOW TO GET THERE:—**The number given opposite each office refers to the mail service connection as given in list of stages.

Key No. o Stage Route.	Post Office.	Section, Twnp., Range.	Prov.	Key No. to Stage Route.	Post Office.	Section, Twnp., Range.	Prov.
<b>A</b>				28 28a 29.78	§ † Battleford		
73	Abernethy	22 20 11 w2	As			31 43 16 w3	Sa
48	Abigail	12 4 21	M	10	Batoche	lot 55 43 1 w3	Sa
493	Adair	16 16 9 w2	As	34	Beaconsfield	30 6 9	M
160	Agricola	34 53 22 w4	Al		Bears Hill	27 45 24 w4	Al
	Aikenside	14 12 18	M	74	Beaumont	34 50 24 w4	Al
134	§ Alameda	14 8 w2	As	30	Beausejour	36 12 7e	M
70	Alcester	32 4 19w	M	205	Bear Creek	5 11 12 "	
11	Aldina	tp 21 7 w3	Sa	314	Beaver Crk.	24 12 10 "	
7	§ Alexander	17 10 21	M	50	Beaver Hills	23 54 21w4	Al
16	Alma	24 8 7w2	As		Beaver Mills		W.O.
1	Almasippi	34 6 6	M	494	Beaver Mine		W.O.
10	Alvena	36 41 2 w3	Sa	68 76	Beaver Lake	28 52 17w4	Al
	Altamont	21 5 8	M	42	Beaver Rapids	14 16 29	M
Stn.	Altona	8 2 1w	M		Belcourt	lot 126 12 4 "	
141	Angus Ridge	4 45 23 w4	Al		Belses		Closed
	Antler	See Gainsboro		214	Belle Prairie	20 18 7w 2	As
134	Arcola	14 8 4 w2	As		Bellevue		Closed
15 370	§ Arden	13 15 14	M	437	Bellegarde	25 6 31	As
14	Argyle	14 14 1	M	35	§ Belmont	20 5 15	M
8	Arizona	9 10 12	M	71	Benbecula	28 14 1 w2	As
461	Armstrong's Lake	12 25 3 w2	As		Beresford	12 9 21	M
	Arnaud		Closed	329	Bertha	4 7 18	M
257	Arnes	15 21 4e	M	37 66	§ Beulah	4 15 26	M
	Arrochar	21 14 32w	As		Beverley		Closed
8 12	Arrow River	25 13 26	M		Bienfait		Closed
66	Arrowton	36 14 25 "		439	Big Fork	r 1 45 5 29e	On
4	Asessippi	8 23 28	M	342	Birch Hills	20 46 24 w2	Sa
	Assiniboine		Closed		Bird's Hill	r 1 11 4e	M
231	Atweli	26 13 2	M	26 27 33 39 40	§ Blincauth	15 19 28 "	
	Aubigny	r 1 45 7 2e	"	185	Birson	25 48 24w2	Sa
	§ Austin	29 11 11 "		42 41	§ Birtle	6 17 26	M
5	Aweme	32 8 16 "		73	Blackwood	3 19 11 w2	As
<b>B</b>				218	Blake	16 15 12	M
77	Bagot	33 11 9	M	43	Blythfield	36 8 1	M
352	Bale St Paul	lot 192, tp 12, 3M		44	Boharm	20 17 27 w2	As
73	Balcarres	18 21 11 w2	As	47 46 70 42 46	§ Boissevain		
25 123	§ Baldur	13 5 14	M			24 3 20	M
72 24	§ Balgonie	3 18 17 w2	As	495	Bonheur		W.O.
29	Baljennie	29 41 14w 3	Sa	95	Bonnie Doon	18 14 3 "	
	Balmerino	28 18 28	M	19	Boscuvris	14 1 2 w2	As
31 32	Balmoral	7 15 2e	"		Boucher	See St. Louis	
184	Balsam Bay	16 17 7e	"		§ Bowden	14 34 1 w5	Al
	§ Banff	12 26 12 w5	Al	211 52	§ Bradwardine	12 12 23	M
	Banting		Closed	342	Brancepeth	20 46 23 w2	Sa
	Barnsley	19 7 4	M	55 75 54	§ Brandon	23 10 19	M
67	Bardal	22 8 29	M		Brandon Hills	20 9 18 "	
	Barnardo	30 20 28	M	40	Bredenburg	4 23 1 w2	As
439	Barwick	lot 47 5 27e	Ont	28.28a †	Bresaylor	21 46 19 w3	Sa
	Basswood	28 15 19	M	63a	Brice	6 21 28 w4	Al
33	Bates	28 6 3	M		Bridge Creek	10 15 16	M
				211 59	Brierwood	22 11 23 "	
				60 70a	§ Broadview	25 16 5w2	As

§ Money Order Office. † Telegraph Office. r.l., river lot  
M, Manitoba. As, Assiniboia. Al, Alberta. Sas, Saskatchewan. WO, West-Ont



# WACHORN'S GUIDE.

## POST OFFICES IN MAN., NORTHWEST, and WEST.-ONT. Continued.

Key No. to Stage Route.	Post Office.	Section, Twp., Range.	Prov.
30	Brokenhead	32 14 8e	M
61	Brookdale	22 12 16 "	
71	Brookside	32 13 1 w2	As
56	Broomhill	18 5 27	M
62	Bru	16 6 13 "	
190	Bruederheim	3 56 20 w4	Al
65	Bruxelles	28 6 11	M
299	Butterfield	4 2 28 "	
37 63	Burnbank	2 13 28 "	
	Burnside	35 11 8 "	
<b>C</b>			
121 340	Cailmount	12 15 31	As
86	Calf Mountain	33 2 7	M
111 108	§ Calgary	15 24 1 w5	Al
98	Camille	23 8 11	M
1 91	Campbellville	17 6 5 "	
	§ Canmore	33 24 10 w5	Al
9 134	§ Cannington	Mnr14 9 1 w2	As
61 109	§ Carberry	30 10 14	M
59	Carlingville	26 13 25 "	
112 108 90	§ Cardston	9 3 25 w4	Al
	§ Carievale	30 2 31	As
9 134	§ Carlyle	26 7 3 w2	As
91 33	§ Cartman	25 6 5	M
118	Carnoustie	18 17 32	As
438	Carlownie	34 3 4e	M
11	Carlton	15 45 4 w3	Sa
107	Carnduff	35 2 33	As
	Caron	25 17 29 w2	As
	Carroll	31 7 19	M
	Carssdale		Closed
	Cartwright	6 2 14	M
92	Castleavery	28 24 29	m
	Cedar Park	21 12 6e	M
	Chater	27 10 13 "	
400	Chickney	16 20 10 w2	As
235	Chortitz	10 7 5e	M
66 89	Chumah	14 14 24 "	
40	Churchbridge	17 22 32	As
336	Clanwilliam	30 16 17	M
139	Clandeboye	3 15 4e "	
	Clandeboye Bay		See St. Mark's.
134	Clare	18 8 4 w2	As
94 95 96 122	Clarkleigh	36 18 5	M
448	Clear Springs	13 7 6e "	
	§ Clearwater	20 2 12 "	
160	Clover Bar	15 53 23 w4	Al
120	Clumber	16 22 1 w2	As
	Coalfields	4, 2, 6 w2	As
Stn	Cochrane	2 26 4 w5	Al
97	Cook's Creek	1 12 5e	M
93	Cold Springs	16 20 5w "	
108	Colles	20 2 24 w4	Al
119 185	Colleston	20 48 24 w2	Sa
	Cordova	34 13 17	M
186	Cote	28 30 32w	As
110	Coteau	6 8 5 w2	As
60	Cotham	6 19 4 w2	As
116	Cottonwood	20 18 22 w2	As
230	Coulee	12 8 29w3	As

Key No. to Stage Route.	Post Office.	Section, Twp., Range.	Prov.	
97	Coultervale	16 1 27	M	
Stn	Coutts	4 1 15 w4	Al	
185	Coxby	12 48 23 w2	Sa	
98 293	Craven	24 20 21 w2	As	
99	Crescent Lk	24 23 4 w2	As	
	Creeford	26 12 17	M	
	Cree Hill	16 36 28w3	Al	
100	Crewe	32 17 28	M	
30	Cromwell	6 14 8e "		
	§ Crystal City	24 2 12 "		
195	CumberldHouse	57 r3 w2	Sa	
101 62	Cypress River	7 7 12	M	
<b>D</b>				
134	Dalesboro	6 6 2 w2	As	
130	Daly	12 10 28	M	
219 222 306	§ Dauphin	10 25 19	M	
72	Davin	16 16 16 w2	As	
146	Davisburg	26 21 28 w4	Al	
131	DeClare	4 15 28	M	
	Deerwood	17 5 7	M	
	§ Delean	20 7 23	M	
143	§ Deloraine	3 3 23 "		
132	Dempsey	6 8 22	M	
9	Dennington	14 7 2 w2	As	
	Dewdney		See Okotoks	
146	DeWinton	36 21 1 w5	Al	
Stn	Didsbury	18 31 1 w5	Al	
441	Dinorwic		W.O	
135	§ Dominion City	20 2 3e	M	
149	Domremy	22 41 26w2	Sa	
340 335	Dongola	34 18 32	As	
140	Donore	10 8 1e	M	
136	Douglas Statn.	2 11 17	M	
	Dryden		W.O	
133	Dry River	21 4 12	M	
	Dubuc		see St. Adolphe	
10 11 149	§ Duck Lke	4 44 2w3	S	
449	Dufresne	16 9 6e	M	
432	Dugald	34 10 5e	M	
141	Duhamel	L 39 46 21w4	Al	
47	Dunallen	34 4 20	M	
139	Dunara	25 15 3e "		
432	Dundee	9 11 6e	M	
	Dunbow		Closed	
Stn	Dundurn	32 32 4 w3	As	
170	Dunleath	22 25 2 w2	As	
137	Dunmore Jc	2 12 5 w4	As	
398	Dynevor	L 43 14 5e	M	
<b>E</b>				
	East Selkirk	lot 73 13 5e	M	
181	Earlwood	30 13 33	As	
472	Ebenezer	34 27 4 w2	As	
162	Ebor	24 10 29 w	M	
372	Eden	nw27 16 15	M	
24	Edenwold	23 19 17 w2	As	
159	Edgeley	13 19 15 w2	As	
161 160 167	§ † Edmonton		8 53 24 w4	Al

§ Money Order Office. † Tel. Office. r.l. river lot.  
M Manitoba. As, Assiniboia. Al, Alberta. Sa, Saskatchewan. WO, West-Ont

# WAGHORF'S GUIDE.

## POST OFFICES IN MAN., NORTHWEST, and WEST.-ONT. Continued.

Key No. to Stage Route.	Post Office.	Section, Twnp, Range.	Prov.	Key No. o Stage Route.	Post Office.	Section, Twnp, Range.	Prov.
74	Edmonton So.	13 52 24 w4	Al	149	Garonne	10 44 28w2	Sa
190	Edna	4 56 19 w4	Al	257	Geysir	23 22 3e	M
408	Edwell	34 36 26 w4	Al	257	Gimli	16 19 4e	"
454	Egg Lake	28 56 26w4	Al	219 224	Gilbert Plains	29 24 22 M	
	Elie	11 11 3	M	300	Gillingham	34 7 2w5	Al
97 162 163	Elkhorn	3 12 28	M	448	Giroux	15 7 7e	M
	Ellerslie	29 51 24w4	Al	218 205	Gladstone	30 14 11 M	
217	Elliot	4 21 15	M	216 146	Gladys	14 20 28 w4	Al
400	Ellisboro	17 18 9 w2	As		Gleichen	13 22 23 w4	Al
221	Elmore	22 1 31	As	9	Glen Adelaide	14 10 1 w2	As
Stn	Elm Creek	19 8 4	M		Glenboro	10 7 14 M	
348	Elm Spring	5 1w3	As	217	Glencairn	23 19 14 M	
	Elm River	see Kelvin		215	Glencross	9 2 5 M	
168	Elm Valley	26 8 28	M	326	Glenforsa	35 17 22	M
	Elton	24 11 18	M	370	Glenholm	17 16 14	"
164	Elphinstone	8 18 21	M	207	Glendale	33 13 16	"
	Elva	18 3 27	M	218	Glendinning	12 4 16	"
27 135	Elverson	L 4 1 2e	M	17	Glenella	21 18 13	M
439	Emo	lot 44 5 28e	WO	210	GlenEwen	13 3 1 w2	As
	English River	see W.O		219	Glenlyon	22 24 22 M	
166	Erinview	30 16 1	M	185	Glen Mary	2 48 21 w2	Sa
460	Esterhaz	12 19 2 w2	As		Glenlea	lot 11 8 3e	M
	Estevan	27 2 8 w2	As	401	Glenora	28 3 13 M	
				217	Glensmith	13 19 15 M	
					Golden Stream	Closed	
					Gonor	r l 168 StAnd	M
				223	Gordon	36 13 33 As	
				220	Graburn	14 9 1w 4 As	
					GrandClairiere	30 6 24 M	
				253	GrandePointe	19 9 4e	M
				101	Grange	18 6 12 M	
					Greenway	2 5 13 M	
					Greenlaw	13 38 25w 4 Al	
				165	Green Ridge	28 2 4e M	
				31	Greenwood	23 15 2e	"
				214	Grenfeli	8 17 7 w2	As
				212	Gretna	5 1 1 M	
				211	Griswold	25 9 23 M	
				25	Grund	10 6 14 M	
				235	Grunthal	21 5 5e M	
					Gull Lake	23 13 19w3	As
				342	Halcro	lot 15 46 26 w2	Sa
					Hague	6 41 3w3	Sa
				66 89 211	Hamiota	8 14 23 M	
				231	Hanlan	18 13 1 M	
				Stn	Hargrave	14 11 27	"
				239	Harperville	30 16 2 M	
				40	Harrowby	4 21 29 M	
					Hartney	16 6 23	"
					Hawk Lake	see W.O	
				54	Hayfield	22 8 19 M	
				232	Hayward	32 22 13 w2	As
				233	Hazel Cliffe	32 18 35	As
					Headingly	lot 51 10 1e	M
				70	Heaslp	32 5 19	"
				240	Hecla	3 25 6e	"
				24	Hednesford	10 20 17 w2	As
				143	Hernesfeld	NE 1/4 28 1 25 M	
				162	Heron	26 9 30	As
				Str	High Bluff	see 24 12 6 M	

### F

### H

### G

§ Money Order Office. † Telegraph Office. r.l., river lot.

M, Manitoba. As, Assiniboia. Al, Alberta. Sas, Saskatchewan. WO, West-Ont

# WACHORN'S GUIDE.

## POST OFFICES IN MAN., NORTHWEST, and WEST.-ONT. Continued.

Key No. to Stage Route.	Post Office.	Section, Twnp, Range.	Prov.	Key No. to Stage Route.	Post Office.	Section, Twnp, Range.	Prov.
234 216	High River	6 19 29 w4	Al	260	Kleczkowski	12 15 12w2	As
181	High View	20 11 2 w2	As	259	Knee Hill Valley	12 35 27 w4	Al
340 242	Hillburn	4 16 31	As		Kola	34 9 29	M
	Hillesden	22 15 6 w2	As	497	Kronau	1 16 19w2	As
100	Hill Farm	14 19 10 w2	As	420	Kutawa	10 28 16 w2	As
211	Hillview	9 11 23	M		L		
Stn.	Hilton	26 6 16	"		L'Amoureux Lot	18 54 22w4	Al
Stn.	Hirsch	3 3 5 w2	As	448	LaBroquerie	36 6 7e	M
235	Hochstadt	4 6 5e	M	452	LaRochele	lot 84 4 4e	M
65	Holland	27 7 11	"	297	LaCombe	19 40 26w4	Al
	Hollbroke	34 43 25 w4	Al	295	Lac la Biche	16 67 14 w4	Sa
	Hollinfield	24 2 16	M	54	Lk Clementi	2 9 19	M
170	Horse Hills	8 54 23w4	Al	260	LacChpleau	2 15 11w2	As
389	Howard	56 25 24	M	260	Lac Marguerite	30 16 12 w2	As
257	Hnausa	21 22 4e	M	276	Lakeland	12 15 10	M
237	Huns Valley	28 16 16	"	95	Lake Frances	24 15 4	"
257	Husavick	21 18 4e	"	297	Lamerton	33 40 22 w4	Al
214 243	Hyde	21 19 7 w2	As	287	Langvale	2 6 18	M
287	Hyder	14 4 18	M		Langdon	23 23 27 w4	Al
	I			40	Langenburg	27 21 31	As
257 240 258	Icelandic Riv.	21 23 4e	M	275 496	Lariviere	30 8 9	M
	Ignace		WO	140 43	LaSalle	28 8 2e	"
253	Ile des Chenes	lot 26 8 4e	M		Lauder	17 5 24	M
254	Indianford	12 9 9	M		Laurier	18 22 16	M
73 260	Indian Head	24 18 13w2	As		Lebret	2 21 13 w2	As
	Ingleside		Closed	Stn.	Leduc	26 49 25 w4	Al
259 255	Innisfail	21 35 28 w4	Al	273	Lena	22 1 17	M
189	Instinger	6 29 7w2	As	288	Lennox	22 1 24	"
258	Isafold	23 24 4e	M	399	Lenore	10 12 25	"
439	Isherwood	29 6 30e	WO		Letellier	19 2 2e	"
	J			90 292	Lethbridge	31 8 21 w4	Al
78	Jack Fish Lake	22 48 17w3	Sa	141	Lewisville	30 44 22w4	Al
	Joly		See St. Pierre	27	Lidford	22 19 27	M
137	Josephsburg	18 9 2 w4	As		Leifur		Closed
103	Jumping Pond	30 24 4 w5	Al	406	Lily Plain	r 12 47 28w2	S
	K			304	Lillyfield	16 12 2 e	M
271	Kalidea	14 2 8	M	148	Lincham	35 19 3 w5	Al
	Kalmar		WO	91	Lintrathen	se 2 6 6	M
186	Kansack	14 29 32	As	163	Lippentott	10 11 29	M
	Kaministiquia		WO	439	Little Forks	tp630e	Ont
460 233	Kaposvar	4 19 1 2	As	300	Livingstone	36 8 2w 5	Al
73	Katewe	24 19 12 w2	As		Llewellyn		Closed
Stn.	Keewatin	20 9 22e	WO	307	Logan	6 52 18w4	Al
	Keloe Stn.	30 17 24	M	302	Logberg	18 24 31	As
	Kelvin		Closed	52	Logoch	2 13 24	M
Stn.	Kemnay	16 10 20	"	433	Lone Tree	6 19 24	M
73	Kenlis	26 19 11 w2	As	303	Longburn	26 13 8	M
106	Kennell	18 21 19 w2	As	293	Longlaketon	22 21 21 w2	As
	Kerfoot	34 11 14	M	301	Loon Creek	36 21 17w2	As
	Kildonan	r 1 37 11 3e	M	400	Lorlie	16 21 10 w2	As
273 272	Killarney	2 3 17	M	449	Loretto	lot 15 9 5e	M
120	Kinbrae	24 21 1 w2	As	211	Lothair	17 12 22	M
275	Kingsley	24 4 10	M		Louise Bridge	11 3e	M
342	Kinistino	17 45 21 w2	Sa	456 290 294	L. Ft Garry	lot 181 13 4e	
274 276	Kinosota	18 22 11	M	3	Lucas	20 14 25	M
52	Kinsmore	16 12 24	M	298	Lumsden	33 19 21 w2	As
139	Kipiegon	16 15 4e	M	93	Lundar	36 19 5	M
277	Kirkpat'k	18 47 27 w2	Sa	94 305	Lundyville	30 20 6	"
181	Kissina	14 12 1w2	As	299	Lyleton	10 1 28	"
285	Kleefeld	32 6 5e	M	296	Lyndon	27 12 29 w4	Al
				291	Lyonshall	33 2 18	M

§ Money Order Office. † Tel. Office. r.l. river lot.

M, Manitoba. As Assiniboia Al Alberta. Sa, Saskatchewan. WO, West-Ont.

# WACHORN'S GUIDE.

## POST OFFICES IN MAN., NORTHWEST. and WEST.-ONT. Continued.

Key No. to Stage Route.	Post Office.	Section, Twnp, Range.	Prov.	Key No. to Stage Route.	Post Office.	Section, Twnp, Range.	Prov.
<b>M</b>							
331 292 347	†Macleod	13 9 26 w4 A1		191	Montgomery	20 13 3 w2 As	
	Macleod West	9 9 26 w4 A1		260	Montmartre	16 15 11 w2 As	
303	Macdonald	35 12 8 M		61	Montrose	33 11 15 M	
136	Madford	22 11 17 M		345 343 44 828 339	†Moosejaw	32 16 26 w2 As	
453	Makinak	17 23 16 M		9 42 340 344	†Moosomin	33 13 31 As	
190	Manawan	4 56 15 w4 A1		341 215	†Morden	5 3 5 M	
168	Manda	24 8 27 M		451	Morinville	34 55 25 w4 A1	
327 271	†Manitou	30 3 8 "			Morley	26 25 7 w 5 A1	
220	†Maple Ck	15 11 26 w3 As		218	Moropano	28 3 15 M	
Stn.	Mather	6 2 13 M			†Morris, lot 387	5 1 e "	
329	Maravilla	35 6 19 M			Mossy River	see Wpgosis	
257	Margaret	20 5 18 M		112	Mountain View	19 2 27 w4 A1	
133	Mariapolis	2 5 12 M		327	Mowbray	4 1 8 M	
293 325	Marieton	18 22 22 w2 As		196	Mulock	4 28 11 w2 As	
349	Markland	6 19 2 M		237	Murchison	12 16 17 M	
328	Marlboro	22 18 27 w2 As		494	Murillo	W.O	
	Marney	32 15 21 M			Myrtle	32 4 3 M	
401	Marringhurst	30 3 12 M		<b>N</b>			
332 330	Marquette	6 13 2 "		371	Namao	30 50 24 w4 A1	
211	Maskawata	16 10 23 "			Nanton	25 15 29 w4 A1	
163	Maryfield	4 11 30 M			Napinka	19 4 25 M	
93 94	Mary Hill	22 19 5 M		207 109	†Neepawa	33 14 15 M	
7	Mayne	16 11 21 M		341	Nelson	2 4 6 M	
314 315	†McGregor Stn.	33 11 10 M		329	Nesbitt	28 7 18 M	
	McKenzie	24 2 10 M		257	Nettly Lake	13 16 4e "	
Stn.	McLean	13 18 16 w2 As		243	Neudorf	14 20 8 w2 As	
346	Meadow Creek	18 11 28 w4 A1			†Newdale	8 16 20 M	
330 231	†Meadow Lea	30 13 2 M			Newton Stn	21 10 5 M	
	Meadowvale	24 10 5e M		373	New Finland	20 17 33 As	
	†Medicine Hat	31 12 5 w4 As		371	New Lunnon	32 55 23 w4 A1	
143	Menota	20 3 25 M		296	New Oxley	36 12 28 w4 A1	
	Melbourne	33 10 13 M			Ninette	24 5 17 M	
342	Melfort	16 44 18 w2 Sa		237 291	†Ninga	19 3 18 "	
	Melgund	36 5 24 M		452	Niverville	34 7 4e "	
87. 56	†Melita	1 4 27 "		217	Norgate	2 20 15 M	
205	Mekitwin	16 14 13 "		34	Norquay	21 6 10 "	
	Menteith	Closed		307	Northern	6 50 18 w4 A1	
	Meota	Closed			†Norman	WO	
	Methven	32 7 17 M		360	†Notre Dame de Lourdes	36 6 9 wM	
333	Miami	8 5 6 "		<b>O</b>			
	Michie	30 11 24 M		97	Oakbank	27 11 5e M	
456	Middle Church	18 12 4e "		43	Oak Bluff	24 9 1e M	
	Midnapore	4 23 1 w5 A1		382	Oakburn	6 19 23 "	
Stn.	Midway	6 15 12 M		294	Oak Hammock	25 13 3e M	
111	Millarville	12 21 3 w5 A1			†Oak Lake	23 9 24 "	
432	Millbrook	21 10 6e M		187	Oakland	23 13 7 "	
	Millet	20 47 24 w4 A1		107	Oakley	22 4 33 As	
	Millward, Morly	A1		2 9 389	Oaknook	25 25 22 M	
40	Millwood	2 20 29 M			Oak Point	36 17 5 M	
440	Mine Centre	W.O		211 383	Oak River	28 13 22 "	
336 237 348	†Minnedosa	15 18 M		Stn.	Oakville	18 11 4 "	
94	Minnewakan	12 20 6 M		109	Oberon	9 13 15 "	
306	Minnokin	36 29 19 M			Ochre River	34 24 17 M	
11	Mistawasis	27 48 6 w3 Sk		460	Ohlen	30 18 2 w2 As	
493	Moffat	36 15 10 w2 As		148	Okotoks	28 20 29 w4 A1	
337	Molline	20 14 20 M		387	Olds	32 32 1 w5 A1	
Stn.	Molson	22 12 9e M		88	Olive	21 8 10 M	
166 349	Monar	15 17 1 M		<b>P</b>			
	Montavista	Closed		97	Parkton	27 11 5e M	
143 289	Montefiore	16 2 24 M		43	Parkville	24 9 1e M	

† Money Order Office. † Tel. Office. l. r. river lot.

M, Manitoba. As, Assiniboia. Al, Alberta. Sa, Saskatchewan. WO, West-Ont

# WACHORN'S GUIDE.

## POST OFFICES IN MAN., NORTHWEST, and WEST-ONT. Continued.

Key No. to Stage Route.	Post Office.	Section, Twpn. Range.	Prov.
32. †	Onion Lake	36 54 27w3	Sa
333.	Opawaka	15 4 7	M
370.	Orange Ridge	8 17 14	"
3.	Orrwold	30 15 24	M
	Osprey		Closed
	Osler	20 39 4 w3	Sa
	Ossowo		Closed
14.	Oswald	20 14 1	M
452.	Otterburne	24 6 3e	M
	Otthon		Closed
386.	Otto	20 19 3	M
210 49.	§Oxbow	23 3 2 w2	As
<b>P</b>			
190.	†Pakan	12 58 17 w4	Al
148.	Panima	4 21 1 w5	Al
Stn.	Parkbeg	. 31 17 2w2	As
	Parkdale	lot 2 12 3e	M
71.	Parkin	18 14 1 w2	As
3 12 37.	Parkisimo	. 36 13 27	M
	Parklands		Closed
	Pasadena		Closed
Stn	Pasqua	22 16 25 w2	As
393 184.	§Peguis	lot 88 15 5e	M
234.	Pekisko	8 17 2 w5	Al
327.	Penasa	NE 1 2 9	M
7.	Pendennis	. 17 12 20	M
325.	Pengarth	18 23 22 w2	As
	Penhold	36 36 28 w4	Al
399.	Penrith	. 28 12 25	M
403 116.	Pense	9 17 22 w2	As
16 134 110	Percy	. 4 9 5 w2	As
99.	Perley	30 22 2 w2	As
	Petrel	. 6 12 14	M
400.	Pheasant Forks		
		22 21 9 w2	As
299.	§Pierson	. 1 3 29	M
290.	Pigeon Bluff	. 4 14 4e	M
244.	Pigeon Lake	lot 144 11 2	M
401.	§Pilot Mound	. 9 3 11	M
439.	Pine Wood		W.O
345.	Pioneer	30, 16, 27 w2	As
331 300 407	§Pincher Creek		
		23 6 30 w4	Al
408.	Pine Lake	22 36 25 w4	Al
439.	Pine River	lot 21 4 24e	Ont
36.	§Pipestone	. ne9 7 26	M
31.	Pleasant Home	1 17 2e	M
432.	Plympton	. 21 10 5e	M
218.	Plumas	. §. 20 16 12	"
Stn.	§Plum Coulee	. 2 3 3	"
339.	Point Elma	2 19 26w2	As
	Pomeroy	. 18 5 4	M
	Ponoka	. 4 43 25w4	Al
	Poplar Grove	28 13 2w2	As
184.	Poplar Park	20 16 6e	M
405 385.	Poplar Pt.	1193 12 4	"
137.	§Portage laPral.	64 11 7	"
	§Port Arthur		W.O
449.	Prairie Grove	. 3 10 4e	M
111.	Priddis	. 6 22 3w5	Al

Key No. to Stage Route.	Post Office.	Section, Twpn. Range.	Prov.
143.	Princess	32 2 25	M
842 277 185 406	§Prince Albert		
		r.1. 77 48 26w2	Sa
242 118.	Prosperity	. 16 16 32As	
342.	Puckahn	lot 12 46 25 w2	As
15 17.	Purple Ridge	30 17 14	M
<b>Q</b>			
420 301	†§Qu'Appelle (Fort)	7 21 13 w2	As
159 418.	§Qu'Appelle Stn.	. 21 18 14 w2	As
	Queen's Valley	34 10 7e	M

### R

	Rabbit Point	. 34 19 6M	
122.	Radway	. 14 18 4	M
459.	Rainy River	. 4 4 25e	Ont
52.	Ralphtown	. 6 12 23	M
337 55.	§Rapid City	. 20 13 19	"
360 254	§Rathwell	. 7 8 8	"
439.	§Rat Portage	23 9 22e	WO
	Raven Lake		Closed
	Ravens Glen		Closed
95.	Reaburn	. 7 13 3	"
408.	§Red Deer	. 17 98 27 w4	Al
342.	Red Deer Hill	. 24 46 27w2	Sa
387.	Red Lodge	. 19 34 2w5	Al
340.	Redpath	. 2 20 32	As
431 497.	§Regina	. 19 17 20 w2	As
212.	Reinland	. 18 1 3	M
67 437 168	§Reston	. 49 7 27	M
	Reynoldton		Closed
436 432.	Richland	. 18 10 7e	M
452.	Richot	lot 139 10 3e	"
	Ridgeland	. 16 12 8	"
165.	Ridgeville	. 27 1 4e	"
372.	Riding Mtn.	. 4 18 15	"
9.	Riga	. 28 12 33	As
	Rigby		Closed
120.	Riversdale	. 12 21 33	As
	Riviere Qui Barre	18 55 26w4	Al
340.	Rocanville	. 6 17 31	As
	Roche Percee		Closed
59.	Roden	. 21 11 22	M
	§Roland	. 4 5 4	"
348.	Rolling River	34 16 19	M
	Roscoe		Closed
438.	Roseau	. 18 3 4e	M
	§Rosebank	. 5 5 5	M
123.	Roseberry	. 32 3 14	"
146.	Rosebud	. 21 21 29w4	Al
315.	Rosehill	. 24 10 11	M
91.	Roselsle	. 16 6 7	"
75.	Roseland	. 36 9 20	"
	§Rosenfeld	. 9 3 1	M
436.	Rosewood	. 23 9 6e	M
433.	Roseburn	. 2 20 25	M
77.	Rossendale	. 4 10 9	M

§Money Order Office. †Tel. Office. r.1. river lot.

Manitoba. As, Assiniboia. Al Alberta. Sa, Saskatchewan. WO West-Ont

# WAGHORN'S GUIDE.

## POST OFFICES IN MAN., NORTHWEST, and WEST.-ONT. Continued.

Key No. to Stage Route.	Post Office.	Section, Town, Range.	Prov.	Key No. to Stage Route.	Post Office.	Section, Town, Range.	Prov.
C.P.Stn.	Rosser.....	7 12 1e	M	101.....	St Alphonse.....	34 5 12	M
344.....	Rossetti.....	22 11 32	As	..St. Andrews	Northlot 95 13 4e	M	
.....	Rosthern.....	35 42 3 w3	Sa	456St. Andrews S, lot 68	St. An"		
302.....	Rothbury.....	28 24 32w	As	... St. Andres	lot 39 St. And, M		
Stn.....	Rouleau.....	23 14 22w2	As	448 St. Anne des	Chenes rl 19 8 7e"		
.....	§Rounthwaite	.24 8 16	M	253.....	§St Boniface...rl 11 3e"		
C.P.Stn.	Rountledge.....	34 9 25	"	402.....	St. Charles. lot 112	10 1e "	
.....	Rowland.....	See Hyder		.....	St. Claude.....	15 8 7 M	
.....	Royal.....	lot 42 - 8 3e	M	332.....	St Eustache.....	34 11 3 "	
435 38 4...	§Russell.....	3 21 28	"	.....	St. Felix.....	13 5 18 "	
S							
295. †.	Saddle Lake.	29 58 12 w4	Al	244St	Francois Xavier l 181	11 1 "	
99 302 179 40*	†Saltcoats.			402.....	*St James. lot 22	10 2e "	
.....		1 24 2 w2	As	§ St Jean	Baptiste lot 241 3 1e	M	
.....	Savanne.....	W. O		.....	St. Joseph.....	14 2 1e "	
33.....	Salterville.....	22 6 4	M	100.....	St. Lazare.....	9 17 28 M	
.....	Saltoun.....	Closed		95.....	§ St Laurent.....	34 16 4 M	
181 223	Sante Andrea	.31 13 33	As	450.....	St Leon.....	2 5 9 "	
29.....	Saskatoon.	28 36 5w3	Sa	149.....	St. Louis RL 18 45	27w2 Sa	
.....	†Saskatchewan	35 38 4 w3	Sa	438 452.	St. Malo.... lot E 4	4e M	
455.....	Saskatchewan Land- ing.....	35 19 15 w3	As	405.....	St. Marks.....	22 14 5 "	
495.....	Sawbill.....	W. O		.....	St Norbert. lot 82	10 3e "	
336.....	Scandinavia	.6 18 17	M	.....	St. Owens.....	33 12 8e M	
.....	Schanzenfelt.	see Winkler		452.....	§St. Pierre.....	33 5 4e M	
305.....	Scotch Bay	.16 21 7	M	453.....	St Rose du Lac	8 24 15M	
96 462.	Seamo.....	2 19 4	"	451.....	St Vital.....	30 10 3e M	
27.....	Seeburn.....	32 19 26	"	.....	Starbuck.....	sw 25 9 2 M	
.....	Selden.....	14 13 17	"	.....	Slate River Valley	W O	
456 898 139 257	§Selkirk.	lt 545 13 5e"		347.....	Stand Off	.21 6 25 w4	Al
.....	Stn. Sewell.....	35 10 16	"	119.....	Steep Creek	14 49 23 w2	Sa
.....	Selne River.....	W. O		255 448	§Steinbach.....	35 6 6e M	
456a.....	Shadeland.....	sw 23 2 7	M	91.....	Stephenfield.....	18 6 6 "	
435 92.....	Shellmouth.....	32 22 29	M	.....	§Stockton Stn.....	21 7 15 "	
406.....	Shell Brook	12 49 4w3	Sa	.....	Stobart, now Duck	Lake	
47.....	Sheppardville.	18 5 20	M	403.....	Stony Beach.	12 18 24 w2	As
189.....	Sheho.....	22 30 9w2	As	167.....	Stony Plain.	24 52 28 w4	Al
409.....	Shilson.....	30 5 26	M	166 459 32.	§Stonewall.....	25 13 1e M	
382.....	§Shoal Lake.....	9 17 23	M	.....	Stony Mntain.	11 13 2e "	
75.....	Shrubland.....	28 9 20	M	.....	Strangmuir.....	Closed	
8.....	Sidney.....	6 11 12	"	325.....	Strassburg	30 24 21 w2	As
293.....	Silton.....	24 21 22 w2	As	.....	Strathcarrol	36 19 14 w2	As
99.....	Silver Creek.....	22 20 27	M	.....	Strathclair.	see Glenforsa	
.....	Silver Spring	.....	Closed	164.....	§Strathclair	Stn 35 16 22 "	
494.....	Silver Mtn.....	W. O		166.....	Strathewen.....	20 14 1e "	
437.....	Sinclair.....	14 6 29	M	165.....	Stuartburn.....	18 2 6e "	
Stn.....	§Sintaluta.	33 17 11 w2	As	.....	Summerberry.....	7 17 8 w2	As
327.....	Snowflake.....	28 1 9	M	120 460.	Summer.....	6 20 1 w2	As
433.....	§Solgrith.....	30 17 25	"	194.....	Sunnymead	19 14 2 w2	As
450.....	§Somerset.....	19 5 9	"	432.....	Suthwyn.....	34 10 4e M	
180 132.	§Souris.....	33 7 21	M	34.....	Swan Lake.....	17 5 10 "	
67.....	Sourisford.....	22 2 27	"	455.....	§Swift Cur.	25 15 14 w3	As
97.....	Springfield.....	23 11 4e	"	T			
103.....	SpringBank.	22 24 3w5	Al	Stn.....	Tache.....	W. O	
222.....	Spruce Creek	27 24 20	M	324.....	Tamarisk.....	20 24 33 M	
167.....	Spruce Grove	36 52 27 w4	Al	340.....	Tantallon	14 18 32	As
335.....	Spy Hill.....	12 19 81	As	473.....	Tenby.....	6 18 12 M	
.....	St Agathe.	lot 563 7 2e	M	472.....	Tetlock.....	14 29 4 w2	As
452.....	St. Adolphe.	Lot 225 8 3e	M	195.....	The Pass.....	1 56 27	Sa
161 434.	§ St Albert	54 25w4	Al	193 274	The Narrows	14 24 10w	M
				189.....	Theodore.....	12 28 7 w2	As
				.....	Thingvalla.....	14 23 32 "	

§ Money Order Office. † Tel. Office. r.l., river lot.

M, Manitoba. As, Assiniboia. Al, Alberta. Sa, Saskatchewan. WO, West-Ont

## POST OFFICES IN MAN., NORTHWEST, and WEST.-ONT. Continued.

Key No. to Stage Route.	Post Office.	Section, Town, Range.	Prov.	Key No. to Stage Route.	Post Office.	Section, Town, Range.	Prov.
456a 86.	Thornhill.	8 3 6	M	Stn ...	Wawanesa.	26 7 17	"
255.	Tindastoll.	20 36 1 w5A	1	9.	Wawota.	18 11 33	As
243.	Tiree.	2 19a 8 w2	As	342.	Weldon.	22 46 22 w2	Sa
433.	Toddburn.	28 18 25	M	314.	Wellington.	10 13 10	M
307.	Tofield.	36 50 19w4	A1	109.	Wellwood.	32 12 14	"
383.	Totonka.	30 14 21	M	42 181.	Welwyn.	24 15 30	As
420†	Touchwood Hills	29 27 15 w2	As	.....	West Brenda	.....	Closed
5.	§. Treesbank	5 8 16	M	276.	§Westbourne.	25 13 9	M
98.	Tregarva.	34 19 20 w2	As	48	§West Hall.	4 5 22	M
88.	Treherne.	N E 1 8 10	M	141 63a	§Wetaskiwin	14 46 24 w4	A1
.....	Turtle Mount.	2 3 22	"	Stn.	Weyburn.	30 8 14 w2	As
92.	Tumbell	6 25 28	"	211.	Wheatland.	12 13 22	M
478 218.	Tupper	16 17 12	"	295.	White Fish Lake.	tp 62	
63.	Two Creeks.	6 13 26	"	.....	r 13 w4.	.....	A1
.....	Two Rivers.	Closed		.....	Whitemouth	36 11 11e	M
Stn.	Tyndall.	11 13 6e	"	422.	White Mud.	16 31 25w4	A1
U				472.	White Sand	2 28 5 w2	As
389	Umatilla.	16 26 23	M	Stn.	Whitewater.	18 3 21	M
Stn.	Union Point.	lot 507 6 2e	M	194 378 460	§Whitewood	7 16 2w2	As
297.	Urquhart.	2 41 25 w4	A1	295.	Whitford.	30 56 15w4	A1
V				.....	Willow Bunch	19 5 27w2	As
9.	Valley.	6 13 32	As	.....	Willow Range.	22 11 4	M
.....	Valley View.	19 18 32	As	.....	Willoughby	13 46 28 w2	Sa
Stn.	Valley River	13 26 20	M	327.	Windygates.	4 1 7	M
Stn.	Vermillion Bay.	.....	WO	11	Wingard.	6 16 3 w3	Sa
76	Vegreville.	34 51 w4	A1	Stn.	§. Winkler.	.....	se 4 3 4 M
462.	Vestfold.	36 18 3	M	221	Winlaw.	17 1 30	As
.....	Viola Dale.	36 14 23	M	449 432 402 97 456 452	§Winnipeg		
180 483 399	§Virден.	22 10 26	"	304	r 1 11 9e	.....	M
W				.....	Winnipegosis	.....	
§.	Wabigoon	.....	W.O	420.	Wishart.	20 29 15 w2	As
Stn.	Waghorn	26 39 27 w 4	A1	400 493	§Wolseley	11 17 10 w2	As
215.	Wakeham	2 1 5	M	Ry Stn.	Wood Bay.	.....	5 4 10 M
273.	Wakopa.	29 1 18	M	14 380 239	Woodlands.	10 14 9	"
.....	Walsh.	35 11 1w4	As	343	†Wood Mountain	24 43w	As
186.	Wallace.	2 27 2 w2	As	483.	Woodnorth.	14 9 27	M
48.	Wapaha.	30 4 21	M	166.	Woodroyd.	30 15 1e	"
71 181 118.	§Wapella.	9 15 33	As	.....	Woodside.	16 14 10w2	As
41.	Warleigh.	30 16 25	M	222.	Woolson.	16 25 20	M
148.	Waskada.	2 2 26	M	239.	Woonona.	16 15 2	M
46.	Wassewa.	24 2 21	M	221.	Workman.	14 1 32	As
431.	Wascana.	20 18 21 w2	As	Y			
42.	Wattsview.	30 16 27	M	407.	Yarrow	12 4 29 w4	As
439.	Wavy Bank.	27 14 2e	M	Stn	Yellow Grass.	8 10 16 w2	As
				186 189 472 461	§Yorkton		
				.....	35 25 4	w2	A

### VETERINARY SURGEONS, N.W.T.

Broadview, Jas. Miskimin	Moose Jaw, Benj. Fletcher
Calgary, R. Riddell	Macleod, T. A. Wroughton
Calgary, Thos. Barry	Qu'Appelle Stn, J. P. Creamers
Edmonton, C. W. J. Haworth.	Penhold, J. D. Quantz
S. Edmonton, A. C. Murphy.	Prince Albert, Staff Sergt.
Estevan, William Mitchell	Montgomery, N.W.M.P.
Ft. Qu'Appelle, C. B. Robinson	Prince Albert, H. C. Joyce
Ft. Saskatchewan, C. H.	Red Deer, R. M. Pardue
Sweetapple	Regina, J. M. Creamer
Grenfell, W. H. Geddes.	" H. T. Ayre.
Indian Head, James Churchill	St. Albert, James Walsh
Indian Head, J. B. Patterson	St. Marys, F. D. Shaw
Innisfail, John D. Lauder	Wapella, J. C. Carson
Kenlis, Wm. Weller	Whitewood, Wm. Gemmill
Maple C'k, J. W. Farr, NWMP	Whitewood, W. McL. Morrison
Metfort, James E. Spence	Yorkton, Thomas Simpson
Moosomin, James Harris	

## WACHORN'S GUIDE.

### STAGES IN MAN., NORTH-WEST & WEST-ONT.

#### CARRYING MAILS.

NOTE.—By reference to the list of Post Offices a key number will be found opposite each office, corresponding to the stage service connection as given below.

Stage services less than 6 miles not usually shown. Numbers in brackets (7) indicate mileage.

1. Almasippi to Campbellville, Fri 12.30 pm. Rtn 2.30 pm
3. Parkisimo, Arrow River, Lucas, Arrowton and Orrwood, (26) Fri 2 pm. Rtn Sat 7 am.
4. Asessippi, Russell, Tues 10.00 am and Sat 1.00 pm Rtn Mon, Fri 10 am.
5. Treesbank to Aweme, Sat 6.00a. Rtn 8.00.
7. Pendennis to Mayne and Alexander, Fri 8 am. Rtn 9 pm.
8. Arizona to Sidney, Fri 8 am. Rtn 10 am.
9. Moosomin to Valley, Riga, Wawota, Glen Adelaide, Cannington Manor, Dennington and Carlyle, (67) Fri, S. Rtn Mon 13. Additional service, Moosomin to Cannington Manor, Wed., 8 am. Rtn Thurs, 8 am.
10. Duck Lake, Batoche, Alvena, Wed 7 am. Rtn 1 pm.
11. Duck Lake, Wingard, Carlton and Aldina, Mistawasis, [58] Mon 7. Rtn Tues 2.30 pm.
12. Parkisimo to Arrow River, Tues 2 pm. Rtn 4 pm.
14. Argyle, Oswald and Woodlands, Tues, Fri 10a. Rtn 2p.
15. Purple Ridge to Arden Stn (13) Fri. 8.30a. Rtn 1.30 p.
16. Alma to Percy (12) Sat 2 pm. Rtn Sun 2 pm.
17. Purple Ridge to Glenella (6) Fri 1.30p. Rtn 3.15p.
24. Balgonie to Edenwold, Hednesford, Sat 8 am. Rtn Sat, 12.30 pm.
25. Grund to Baldur, Tus, Sat 9 am. Rtn 11 am.
26. Binscarth to Balmerino, Mon, Wed, 8 am, rtn 10 am.
27. Seeburn, Lidford, Binscarth [14] Fri 7 am. Rtn 11 am
28. Battleford, Bresaylor, Onion Lake [102] Dec. 10, 1897. and every 2nd Fri 14. Rtn following Tuesday noon.
- 28a. Bresaylor to Battleford (27) 3rd June, '98, and every 2nd 2nd Friday, 7 am, rtn 2 pm.
29. Battleford, Baljennie to Saskatoon [90], Tue and Sat 7 a. Rtn Sun and Wed 7 am.
30. Brokenhead, Cromwell to Beausejour [14] Sat 9.45 am. and 2.45 p.m.
31. Balmoral to Greenwood, Foxton and Pleasant Home, Fr 8 am. Lv Pl. Home 2 p.m.
32. Balmoral to Stonewall, Tue, Thr, Sat 13.15. Rtn 16.15.
33. Carman, Salterville, Bates, Mon, Fri 1.30 p. Rtn 4.00 p.
34. Swan Lake, Norquay and Beaconsfield, Tues and Sat 12.15 am. Rtn 4.15 p.m.
35. Ninette and Belmont, Sat. 8.00a. Rtn 11a.
36. Pipestone to Belses, Sat 9.30 am. Rtn 10.45 am.
37. Elkhorn, to Burnbank, Parkisimo and Beulah, Tues and Fri 9.15 am. Lv Beulah, Mon and Thur, 9.15 am.
38. Russell to Binscarth, [17], Tue 15.30 pm. Rtn 22 pm.
39. Silver Creek to Binscarth, Fri 6.45. Rtn 10a.
40. Binscarth, Millwood, Harrowby, Langenburg, Church bridge, Bredenburg and Saltcoats [52] Fri 7 am; rtn Sat 7am
41. Warleigh to Birtle, Wed 7.30 am. Rtn 10 am.



## WACHORN'S GUIDE.

---

---

42. Moosomin, Welwyn, Beaver Rapids, Fort Ellice, Watts view and Birtle, [40] Tues and Fri 7.30 am. Return Mon and Thr 7.30 am.

43. Blythfield, Oak Bluff, La Salle, Fri 8.15. Rtn 3.15 pm.

44. Boharm to Moose Jaw, Sat 9 am. Rtn 12.30 p.m.

46. Boissevain, Wassewa, Tues and Sat 9.30 am. Rtn 12.30.

47. Boissevain, Dunallen, Sheppardville [17] Tues, Sat 10.00. Rtn 14.00.

48. Boissevain, Abigail, Wapaha, and West Hall [23], Sat 9.00a Rtn 2.00p.

49. Oxbow to Boscurvis, Sat 14.15. Rtn 17.15.

50. Beaver Hills to Fort Sask., Sat noon. Rtn 3.30 pm.

52. Bradwardine, Ralplhtown, Kinsmore, Logoch [14] Fri 12.30. Rtn 16.15. Extra to Ralplhtown Tus 12.30 and return.

54. Brandon, Lk Clementi, Hayfield, Tues, Fri Sa. Rtn 3.30p.

55. Brandon, Rapid City, daily except Sun, 2.00. Lv Rapid City, daily except Sunday, 8.00 am. On Tues and Fri calls at Forrest Station.

56. Melita and Broomhill, Sat 9 am. Rtn noon.

57. Hillesden to Broadview, Fri, 9 am. Return 2 pm.

59. Brierwood and Roden, Fri 11.30. Rtn 2 pm.

60. Cotham to Broadview, Friday 8 a.m. Rtn 12.30 pm.

61. Carberry, Montrose, Brookdale, Fri 8 am. Rtn 2.00 pm.

62. Bru to Cypress River, Tue, Sat 9.15 am. Rtn 11.45 am.

63. Burnbank to Two Creeks [6] Fri 11 am. Rtn 1.30 pm.

63a. Bears Hill to Wetaskiwin, Mon, Fri, 3 pm. Rtn 5 pm.

65. Bruxelles and Holland, Mon, Fri 12. Rtn 15.10.

66. Hamiota, Chumah, Arrowton, Beulah, Birtle, (34) Thr Sa. Rtn Fri 8.

67. Bardal to Reston (19) Sat 8.30a. Rtn 13.

68. Beaver Lake, Logan and Ft. Saskatchewan, Apr. 24, '96, and every 2nd Fri, 8 am. Rtn following Wed, 8 am.

70. Boissevain, Alcester, Heaslip [20] Tues and Sat, 9.30 Rtn 13.30.

70a. Fitzmaurice to Broadview (20 m). Fri. 7 a.m. Rtn 2 p.

71. Wapella, Benbecula, Parkin, Poplar Grove and Brookside [25] Sat 7.00 pm. Rtn 1.30 am.

72. Davin, Balgonie, [14] Fri 8.45a, rtn 1.30p.

73. Balcarres, Abernethy, Kenlis, Blackwood, Katepewe and Indian Head [36] Tues, Fri 8 am. Rtn Wed, Sat 8 am.

74. Beaumont to So. Edmonton, Fri 9 am. Rtn 1 pm.

75. Shrubland, Rossland, Brandon [13] Tue, Fri 6a. Rtn 9.30.

76. Vegreville to Beaver Lake, (16) Leave every 2nd Thrs. (commencing 1st April, '97) 11 a.m. Rtn 4 pm. same day.

77. Rossendale to Bagot (12) Fri 8.30. Rtn 12.30 p.

78. Jack Fish Bay to Battleford (35) Fri Sa. Rtn Sat 8a.

86. Calf Mountain to Thornhill, Mon, Fri 12.45. Rtn 15.00

87. Coulter, Sourisford and Melita, [18] Sat 8.00. Rtn 14.00.

88. Treherne, Olive, Camille, Mon, Fri 14.30. Rtn 16.30.

89. Carlingville, Chumah and Hamiota, Fri 3.00 pm. Rtn Fri 6.15 pm.

90. Cardston to Lethbridge (45) Tues, Fri 7 am; rtn Wed Sat 7 am.

## WAGHORN'S GUIDE.

91. Carman to Campbellville, Lintrathen, Stephenfield and Roseisle, Fri 15.15. Rtn Sat 8.00. Extra to Lintrathen, Monday 13.15. Rtn 16.15.
92. Shellmouth to Castleavery, Trumbell, Mon 7.30 am. Rtn 1.30 pm.
93. Mary Hill, Lundar, Cold Springs, [S] Sat 11a. Rtn 13.30p.
94. Clarkleigh to Mary Hill, Minewakan, Lundyville, Wed and Sat 9.30 am. Rtn 3 pm.
95. Reaburn to Bonnie Doon, Lake Francis, St. Laurent, Oak Point, Clarkleigh [41] Tue, Fri 7.30 am. Rtn Mon, Thr 8 am.
96. Seamo to Clarkleigh [6] Wed, Sat 7.30 am. Rtn 9.30 am.
97. Winnipeg, Springfield, Oakbank, Cook's Creek, [22] Tues and Fri 8.30 am, and return 2.30 pm.
98. Craven to Tregarva, Sat 12.30. Rtn 15.
99. Crescent Lake, Perley, Saltcoats, [19] Mon 7.30 Rtn 1.30p.
100. Crewe, St. Lazare and Ft. Ellice, Tues, Fri, 11 am. Rtn 2.00 pm.
101. St. Alphonse, Grange and Cypress River, Mon, Fri 2.00p. Rtn 5.00 pm.
103. Jumping Pond, Springbank, Calgary, Wed 10.30 Rtn Thr. 10.00.
106. Craven to Kennell, Sat 12.30 am. Rtn 4.15 pm.
107. Carnduff to Oakley, Sat 1.30. Return 46 45.
108. Cardston and Colles, Thrs 8 am. Rtn noon.
109. Neepawa, Oberon, Wellwood, and Carberry, [33] Tue, Thr, Sat, noon. Rtn Mon, Wed, Fri, 8.30 am.
110. Coteau to Percy, Sat 3 pm. Rtn 5.30 pm.
111. Millarville, Priddis, Calgary, Fri 9a. Rtn Sat 8.30a.
112. Mountain View to Cardston, Thr 10 am. Rtn 14.15 pm.
116. Cottonwood to Pense (10), Tues, Fri, 8 am. Rtn 11 am.
118. Wapella to Prosperity, Carnoustie, Sat, 8 am. Rtn 2 pm
119. Steep Cre k to Colleston (15) Thrs, 9 am. Rtn 1.00 pm.
120. Churchbridge, Clumber, Kimbrae, Riversdale and Sumner, (32) Fri 9.00 am. Rtn Sat 8.00 am.
121. Cailmont to Ferndale, Fri, 10. Rtn 1 p.m.
122. Clarkleigh to Radway [7] Wed, Sat. 9a. Rtn 11.45a.
123. Baldur to Roseberry, Fri 4.30 pm, rtn 7.15p.
130. Daly to Virden, Fri 7.30 am. Rtn 10 am.
131. Welwyn to De Clare, [7] Fri 10.30 am. Rtn 1.00 pm.
132. Dempsey to Souris [10] Sat 6.15 am. Rtn 9 am.
133. Mariapolis to Dry River (6) Fri 4p. Rtn 5.30p.
134. Alameda, Dalesboro, Carlyle, Arcola, Clare and Percy, (48) Sat. 7 am. Return Mon 8 am.
135. Emerson to Dominion City [10] daily, ex Sun, 4.15 pm. Return 6.30 pm.
136. Douglas Stn, Madford, Elton, Aikenside, Creeford, Selden, Madford and Douglas Stn, Tu, Fri 8.30. Ar back 6.15p
137. Josephsburg to Dunmore Jct, Fri 10am. Rtn Sat 10 am.
139. Dunara to Kipiegun, Clandeboye and Selkirk, Tues, Fri 8 am. Rtn 3.30 pm.
140. Donore to La Salle, Fri 1 pm. Rtn 3.15 pm.
141. Duhangel, Lewisville, Angus Ridge and Wetaskiwin (2S) Friday 8.30 am. Rtn Sat 11.15 am.
143. Deloraine, Montefiore, Hernfield, Waskada, Princess, Menota, and back to Deloraine, Tues, Sat 8.00 and return.
146. DeWinton, Rosebud, Davisburg, Gladys, Tue, Sat 9.30a. Return 14.00.
148. Lineham, Panima, and Okotoks [23] Sat 8.15a. Rtn 1.15p
149. Duck Lake, Garonne, Domremy and Boucher [25], Mon 8 am. Rtn Tues 8 am.

## WACHORN'S GUIDE.

---

159. Qu'Appelle Station to Edgely, Tuesday, Fri 9.00 am.  
Return 16.45 a.m.
160. Edmonton, Clover Bar, Agricola, and Ft Saskatchewan,  
[32] Tues, Sat, 7.00 am. Return Mon, Fri 2 pm.
161. St. Albert to Edmonton, Tue, Sat 5 am. Return 6.45 am.
162. Elkhorn, Ebor, Kola, and Heron [22] Fri 7.30 am, rtn  
13.30.
163. Elkhorn, Lippentott to Maryfield [16] Fri 8 am, rtn 13.
164. Straithclair Stn to Elphinstone, Mon and Wed, 7.00 am.  
Rtn. 10.00 a.
165. Stuartburn to Green Ridge, Ridgeville and Emerson,  
Thurs 9 am, rtn Fri 8.30 am.
166. Stonewall to Strathewen, Woodroyd, Erinview, Monar  
Fri 7.30 am, rtn Sat 7.45 am.
167. Stony Plain to Spruce Grove, Edmonton, [25] Friday,  
noon. Rtn Sat 8.30.
168. Manda, Elm Valley, Reston, (18) Sat 7.30 am, rtn 1.15p.
170. Horse Hills to Fort Saskatchewan (8) Fri. 11 am. Rtn  
Fri 2 pm.
179. Saltcoats and Dunleath, (10) Tues 8.30. Rtn 12.30p.
180. Fairfax to Souris, Sat 6.15 am, rtn 9.15 am.
181. Wapella to Sancte Ardrea, Earlswood, Fairmede, Kissina  
High View, Thrs 8.00 am. Thrs 8 am.
184. Fort Alexander to Balsam Bay, Poplar Park and Pequis,  
[50] Mon 8 am, rtn Wed 7 am.
185. Prince Albert to Colleston, Birson, Coxby, Glen Mary  
and Fort a la Corne, [55] Wed 11.30 am, rtn Thur 4p.
186. Fort Pelly, Cote, Kamsack, Mulock, Wallace, and  
Yorkton, (66) Fri 9 am, rtn Sun 9.30 am.
187. Portage la Prairie, Oakland and Flee Island, Fri 7.30a,  
rtn 1.00 pm.
189. Fishing Lake to Sheho, Insinger, Theodore and Yorkton  
(74) Fri 8.00 am. Rtn Mon 8 a.m.
190. Fort Saskatchewan, Bruderheim, Edna, Manawan and  
Pakan [64] commencing 7 April, '97, and every 2nd Wed 7 am.  
Rtn following Fri noon.
193. The Narrows to Fairford (60) 1st Mon. each mo, 8am.  
Rtn following Thursday, 4 pm.
194. Whitewood, Sunnymede, Montgomery and Fletwode  
[32] Fri. 8.30a. Rtn Sat 9 am.
195. The Pas, Cumberland House to Ft. a la Corne (245m)  
Wed. nearest 15th of each month. Rtn Friday following week.
205. Mekiwin, Bear Creek, Gladstone [19] Thr, Sat 9 .00, rtn  
14.30.
207. Glendale, Neepawa, Mon 1.15p, Fri 11.00p, rtn Mon 5.15p  
and Fri 3 pm.
210. Oxbow to Glen Ewen, (5) Sat, 15.00. Rtn 17.00.
211. Griswold to Maskawata, Hillview, Brierwood, Brad-  
wardine, Lothair, Wheatland, Oak River and Hamiota [49],  
Tue, Fri 7 am, rtn Wed, Sat 8.00 am.
212. Reinland to Gretna [17] Tues, Fri 8.30 am. Rtn 1.00 pm.
213. Moropano to Glendinning [6] Sat 10.30 am, rtn 1.00 pm.
214. Grenfell, Belle Prairie and Hyde (20), Tues, Fri 8.00 am.  
Rtn Tues 2.00 pm., Sat 8 am.
215. Wakeham, Glen Cross to Morden, Tues. Fri 7.30; rtn 13.30.

## WACHORN'S GUIDE.

216. Gladys to High River, Sat 9 am. Return 12.45.  
217. Norgate, Glensmith and Glencairn, Fri 12.20p. Rtn 4.15p.  
218. Florenta to Blake, Gladstone, Thr 10. Rtn 2 pm.  
218a. Plumas and Tupper, Fri 2.45 pm; rtn 5 pm.  
219. Glenlyon, Gilbert Plains Oaknook, and Dauphin, (33) Wed 9.30 am; rtn Tue 8.00 am.  
220. Graburn to Coulee, Maple Creek (41) Fri. 8.30. Rtn Sat 8.00.  
221. Gainsboro to Winlaw, Elmore and Workman (22) Sat 11.15. Rtn Rtn Sat 6.15 am.  
222. Dauphin, Woolson, Spruce Creek, (14) Sat 10. Rtn 12.30.  
223. Gordon to Sancte Andrea (6) Thr. 2 p.m. Rtn Fri 10.15a.  
224. Tamarisk to Gilbert Plains, Thrs 8. Rtn 10.15.  
231. Hanlan, Atwell, Meadow Lea, Tu, Fri 10.30; rtn 3.45pm  
232. Hayward to Ft. Qu'Appelle, Fri 9.00 am; rtn 2 pm.  
233. Kaposvar to Hazel Cliffe, Fri 4 pm; rtn 5.30 pm.  
234. Pekisko to High River (25), Sat 9 am. Rtn 2 pm.  
235. Grunthal, Hochstadt, Kleefeld, Chortitz, Steinbach, [20] Tues, Fri 5 p, rtn Wed, Sat 12.30p.  
237. Hun's Valley, Murchison and Minnedosa, Fri 7.00 am rtn 2.00 pm.  
239. Harperville to Woonona and Woodlands, Fri 7.45 am; return 2.00 pm.  
240. Hecla to Icelandic River, [24] Tue pm, rtn Wed. 6 pm.  
242. Prosperity to Hillburn (7) Fri. 9.15. Rtn 11.30.  
243. Hyde to Neudorf, Tirez and Hyde, Fri 1.30p. Rtn 7p.  
244. Pigeon Lake, St. F. Xavier and White Plains, Mon, Wed. Fri 3.45. Rtn 5.45.  
253. Ile des Chenes, Gd Pointe and St. Boniface, Fri 7.30 am. Rtn 13.30.  
254. Indianford to Rathwell, Mon, Fri 13. Rtn 15.30.  
255. Tindastoll to Innisfail (12) Mon 8 am and Rtn 1 pm.  
257. Icelandic River to Geysir, Hnusa, Arnes, Gimli, Husavick, Nettly Lake. Selkirk, [78] Thur 8 a; rtn Mon, 8 p.  
258. Isafold, Icelandic Riv, May 6 '96, & ev 2nd Wed 7 p. Rtn 2.00 p.  
259. Innisfail to Knee Hill Valley (12) Mon 1 pm. Rtn 4 pm.  
260. Montmartre, LacChapleau, Kleczkowski, LacMarguerite to Indian Head, Tues, 9. Rtn Wed 13.30  
271. Kalidea to Manitou [13] Fri, 10.30. Rtn 14.00.  
272. Killarney to Fairhall, Glendinning and Killarney, Tues and Sat, 8.15 am. and arrive back 4.15 pm.  
273. Killarney, Wakopa, Lena and Killarney, [round trip] Tue, Sat, 8.00. Rtn 5.00 p.m.  
274. The Narrows to Kinosota (16) commencing 1st Feb.'96, and every 2nd Sat. 10 am. Rtn 4.30 pm.  
276. Kinosota, Leifur, Lakeland and Westbourne (70) Mon 8, rtn Fri 8 am.  
275. LaRiviere to Kingsley, Mon, Fri, 16.00. Rtn 17.15.  
277. Kirkpatrick and Prince Albert, Wed, 8.30, rtn noon.  
287. Ninga, Hyder, Margaret, Langvale, Tues, Sat, 8 am. Rtn 2 pm.  
288. Lennox, Montefiore, Tues, Sat, 9.15 a.m. Rtn 11.30 a.m.  
290. Pigeon Bluff to Lw. Ft. Garry, Fri 8.30 am, rtn 11 am.  
291. Lyonshall and Ninga, Tues, Sat 8.00 am. Rtn 10.00.

## WACHORN'S GUIDE.

292. Macleod, Lethbridge (30 mls), Tue, Thrs, Sat, 8.30 am.  
Rtn Mo, We, Fri, 8.30 am.
293. Lumsden, Craven, Longlaketon, Silton, Marieton, [26]  
Sat 10.15 am. Rtn 16.45.
294. Oak Hammock to Lower Fort Garry, Fri 8.00 am.  
Rtn 10.30 am.
295. Lac la Biche, White Fish Lake, Saddle Lake & Whit-  
ford, 8 Aug, '98, and ev 4th Mon. Rtn following Wed 5 pm.
296. Lyndon, New Oxley & Claresholm Stn, Sat 9.20a. Rtn  
12.35p.
297. Lacombe to Urquhart, Lamerton, (33) Tues 8.30am. Rtn  
Mon 9.00 am.
299. Lyleton, Butterfield and Pierson, Sat 6.15, rtn 1p.
300. Livingstone, Gellingham and Pincher Creek (28) Thrs  
10. Rtn Fri, 8.00.
301. Loon Creek to Qu'Appelle (25 m). Fri 6 a.m. Rtn 1 p.m.
302. Logberg, Rothbury, and Saltcoats, Thrs, 7, rtn 13.00.
303. Macdonald and Longburn, Tue, Sat, 1.00. Rtn 3.00 p.
304. Lillyfield to Winnipeg, (12) Thrs 8.30 Rtn 14.00.
305. Scotch Bay to Lundyville (7) Sat 11. Rtn 14.
306. Dauphin, Minnokin and Mossy River [47] 5th Oct, '97  
every 2nd Tue. 11.30 a.m. Rtn following Wed, 10 am.
307. Logan, Tofield and Northern, 31st March, '98, and every  
2nd Thrs, noon, retn Fri. 8.00.
314. McGregor Station, Beaver Creek, Wellington and Mc-  
gregor [round trip] Sat 9.00 am. Rtn 2.45 pm.
315. Rosehill to McGregor, Sat 10.45 am, rtn 2.45 pm.
325. Strassburg to Pengarth and Marieton [16], Sat 10.30a.  
Rtn 3.45 pm.
- 3-6. Marney Station to Glenforsa, Tue, Sat 16.30, rtn 19.00.
327. Windygates, Mowbray, Snowflake, Penasa and Manitow  
Mon. Fri 6.15. Rtn 14.15.
328. Marlborough to Moose Jaw, Sat 9.15 a. Rtn 1.30 pm.
329. Maravilla, Bertha, Nesbitt, Fri 14.00, rtn 17.00.
330. Marquette to Meadow Lea and Woodlands, Tues, Fri  
11.30. Rtn Tues and Fri, 2.30 pm.
331. Pincher Creek to Macleod (32 mls), Tue, Wed, Sat  
6.30 a.m. Return Tue, Sat 2.30, Thr, 9.30.
332. St. Eustace, Baie St. Paul to Marquette, [7] Tue, Fri  
8.00. Rtn 11 am.
333. Opawaka to Miami, Sat 10. Rtn 1.15p.
335. Spy Hill, Dongola, Fri 2 pm. Rtn 5 pm.
336. Minnedosa, Clanwilliam and Scandinavia, Fri 8.30 am.  
Rtn 2 pm.
337. Rapid City to Moline, Sat 8 am. Rtn 10.30 am.
339. Point Elma to Moose Jaw, Sat 8 am. Rtn 2 pm.
340. Moosomin to Cailmount, Hillburn, Rocanville, Tantalton,  
Dongola, Redpath, Fri 7.30 am. Lv Redpath Sat 7.30 am.
341. Nelson and Morden, Tues, Fri 10 am. Rtn 1p.
342. Melfort, Fletts Springs, Kinistino, Weldon, Brancepeth,  
Birch Hills, Puckham, Halero, Red Decr Hill, Prince Albert,  
[84] Fri 8.30 am. Rtn Wed 11.30 am.
343. Moose Jaw to Willow Bunch, Elm Springs and Wood  
Mountain (125) 10th of each month, 10 am. Rtn 5th of each  
month.
344. Rossetti, Fairlight to Moosomin, Sat 8.00. Rtn Sat 14.
345. Pioneer to Moose Jaw, Sat 1 pm. Rtn 3 pm.
346. Meadow Creek to Claresholm We & Sa 8.30. Rtn 1.30 p
347. Stand Off to Macleod, (18) 1st and 3rd Tues. of each  
onth at 8.00 a.m. Rtn 2.00 p.m.
348. Rolling River to Minnedosa, Fri 8. Rtn 1 p.

## WACHORN'S GUIDE.

349. Markland and Monar (18), Fri 10 am. Rtn 3.30 pm.  
360. Notre Dame des Lourdes to Rathwell, Mo, Fri 11, rtn 14.30  
370. Orange Ridge, Glenholm, Arden (12) Thrs 11.30a, rtn 3p.  
371. New Lunnon to Namao & St. Albert, Tues S. Rtn 1 pm.  
372. Riding Mountain, Eden and Neepawa, [18] Fri 8 am.  
Rtn 2 pm.  
373. Whitewood to Forest Farm and New Finland, Fri 8.15,  
rtn 1.00 pm.  
382. Oakburn to Shoal Lake, Mon, 11 a, Fri, 10 a. Rtn 13.30.  
383. Oak River to Tonoka, Fri, 4.00 pm. Rtn 6.30 pm.  
385. Ossowo, Poplar Point, Wed, Sat, 7.45 am. Rtn 10.15 am.  
386. Otto to Seamo, Sat 9.00 am. Rtn 11.30 am.  
387. Olds and Red Lodge, (11) Mon, Fri, 12.30. Rtn 16.  
388. Othton to Yorkton [10] Mon. S. Rtn 11 am.  
389. Howard, Umatilla and Oaknook, [20] Tue Sa, rtn 1.30p  
398. Pequis, Dvnevor and Selkirk, Tues 17.30, Fri. 10.30, rtn  
Tues 15.45, Fri, 8.00.  
399. Penrith, Lenore, and Virden [25] Fri 7 a, rtn 2p.  
400. Pleasant Forks, Lorie, Chickney, Hill Farm, Ellisboro,  
Wolseley [40] Tues, Fri, 8 am. Rtn Wed, Sat, 8 am.  
401. Pilot Mound to Marringhurst, Glenora, Tue, Sat, 8.30.  
Rtn 12.30.  
402. Winnipeg to St. James, St. Charles, Mon, Wed, Fri,  
7.30 am; rtn 10.30 am.  
403. Pense to Stony Beach, Sat, 9.30 am. Rtn 2 p.m.  
405. St. Marks to Poplar Point, Fri 7.45. Rtn 11.15.  
406. Shell Brook, Lily Plain to Prince Albert, (35m) Tue. 10 a.  
Rtn Mon Sa.  
407. Yarrow, Fishburn to Pincher Creek, [24] Fri 6.00, rtn 13.  
408. Pine Lake, Edwell, Red Deer, (21) Fri noon, rtn Sat 7a.  
409. Pipestone to Shilson, Sat 8.30. Rtn noon.  
418. Qu'Appelle Station to Strathcarrol, Ft Qu'Appelle, Sam  
daily ex Sun. Lv Ft. Qu'Appelle, 2.30 pm, daily ex Sun.  
420. Qu'Appelle, Touchwood Hills, Kutawa and Wishart,  
Fri, 13.00. Rtn Wed, 8.00.  
422. White Mud to South Edmonton, Sat 9 am. Rtn 1 pm.  
431. Wascana to Regina, Fri, 8 am. Rtn 1.15 pm.  
432. Winnipeg to Suthwyn, Plympton, Dugald, Dundee,  
Millbrook and Richland. Leave Winnipeg Tue, Fri, 8.00 am.  
Leave Richland, Mon, Thr, 6 am.  
433. Rossburn to Lone Tree, Toddburn, Solsgirth (18), Mon,  
7.45. Rtn Mon 14.00.  
435. Shellmouth and Russell, Tues, 11.45., Sat 15.00. Rtn  
Wed, 7 am., Sunday 7.00.  
436. Rosewood and Richland, Fri 4.15 pm. Rtn 5.30 pm.  
437. Bellegarde, Sinclair to Reston, Sat. 7 am. Rtn 2 pm.  
438. St. Malo, Carlowrie, Roseau, [11] Fri 5.30p. Rtn 7.45p.  
439. Rat Portage to Rapid River, Pinewood, Rainy River,  
Barwick, Emo, Big Forks, Isherwood, Ft. Frances, (160), 1st  
and 15th each month, rtn 8th and 22nd.  
440. Fort Frances to Mine Centre, (43), 5th and 19th each  
month, rtn 7th and 21st.  
441. Dinorwic and Fort Frances (90), 10th and 25th each  
month. Rtn 14th and 29th.  
Wed, Sat, 8 pm., lv Ft. Francis Tu, Th, Sa, 8 pm.  
448. Ste. Anne to Clear Springs, Steinbach, La Brouquerie  
Giroux and Ste Anne (round route) Wed, Sat, 8.45 and rtn.  
449. Winnipeg, Prairie Grove, Loretto, Dufresne, Ste Anne,  
Tues and Fri, 8.30 am. Rtn Mon, Thr, 9 am.  
450. St. Leon and Somerset, Tues, Sat, 10. Rtn 12.30.  
451. St. Vital to Winnipeg, Tue and Fri, 10.15a. Rtn noon,

## WACHORN'S GUIDE.

---

452. St. Malo, LaRoche, St. Pierre, Otterburne, Niver-ville, St. Adolphe, Ritchot, Winnipeg [43] Wed and Sat, 8.00 rtn Tues and Fri 8 am.
453. Makinak to St. Rose du Lac, Sat. 7.15a. Rtn. 10.45 am.
495. Bonheur to Sawbill (35) Mon, Wed, Fri 6a. Rtn Tue, Thr, Sat 7 am.
454. Morinville, Egg Lake, Riviere, Qui Barre and St. Albert Fri. 10 a. Rtn Sat 9 am.
455. Swift Current to Saskatchewan Landing [30] Fri 9.00, rtn Saturday 9.00.
456. Winnipeg to Kildonan, Middle Church, Parkdale, St. Andrews, St. Andrews No., Lower Fort Garry, Selkirk, daily ex Sun 2 pm; Lv Selkirk, daily ex Sun, 6.45 am.
- 456a. Shadeland to Thornhill, Mon. Fri 11.00. Rtn 13.30.
459. Wavy Bank to Stonewall [9] Thrs 1.00 pm, rtn 4.00 pm.
460. Whitewood to Ohlen, Esterhaz, Kaposvar and Summer, Fri 8 am, rtn Tues 9 am.
461. Yorkton, Armstrong Lake and Saltcoats, Fri 1.30 pm. Rtn Sat 7.30 am.
462. Vestfold to Seamo, Sat, 8.00. Return 11.30.
472. Yorkton, Ebenezer, White Sand and Tetlock, Mon 8 am, rtn Tues 9.00 am.
473. Tenby to Tupper, (S) Friday 11.15 Return 1.30 p.m.
483. Virden and Woodworth, Fri, 8.30. Rtn 12.00.
493. Wolseley, Adair, Moffat, Wolseley, Tues. Fri. 8.00 am, rtn back 2.45 pm.
494. Murillo, Beaver Mines and Silver Mtn (25) Tue, 5.30a. rtn 2 pm.
495. Bonheur to Sawbill (35), Mon, Wed, Fri, 6 am, rtn Tue, Thr, Sat, 7 am.
496. McKenzie to Lariviere (7) Fri 11.45. Rtn 14.15
497. Kronan to Regina (18) Fri 7a. Rtn 1p.

---

### VETERINARY ASSOCIATION OF MANITOBA.

Pres., Chas. Little, Wpg.	W. A. DUNBAR, Sec.-Reg.,
Vice-Pres., G. Spiers, Virden.	Winnipeg.
Binscarth, Baker, G. P.	Minnedosa, Coote, H. L.
Birtle, Rowcroft, G. V.	" Hilliard, W. A.
" Hurt, W. N. J.	Morden, Nagle, J. W.
Boissevain, Little, Wm.	" Rombough, M. B.
" Sankey, Chas. E.	Neepawa, Hopkins, A. G.
Brandon, Cox, S. A.	" McKenzie, G. A.
" Fisher, J. F.	" Roe, T. S.
Carberry, Thompson, S. J.	Oak Lake, McDonald, J. D.
" Swenerton, W.	P. la Prairie, Rutherford, J. G.
Carman, Smith, W. H.	" Hilton, Geo.
" Stevenson, Jas. A.	Pilot Mound, Little, M.
Dauphin, Graham, N.	Roland, Weich, John
Deloraine, Dann, J.	Shepherdsville, Walker, J. St. C.
Emerson, McFadden, D. H.	Stonewall, Irwin, J. J.
" Robinson, Peter E.	Virden, Spiers, J.
Gladstone, Shoults, W. A.	Wawanesa, Braund, F. J.
Glenboro, Harrison, W.	Winnipeg, *Dunbar, W. A.
Hamiota, Whimster, Murdo.	" Hinman, W. J.
Killarney, Waldon, Thos.	" *Little, C.
Manitou, McGillivray, J. D.	" Murray, G. P.
" Young, M.	" *Torrance, F.
Melita, Livingston, A. M.	" Smith, H. D.
" Leslie, Wm.	" Atkinson, J. C.
Moosomin, McLaughrey, R.	" Martin, W. E.
Miami, Lake, W. H.	" Williamson, A. E.

\* Examiners.

## PROVINCE OF MANITOBA.

LIEUT.-GOVERNOR—HON. JAMES COLEBROOKE PATTERSON.

### SENATORS IN DOMINION PARLIAMENT.

Hon. J. Sutherland, Kildonan. Hon. T. A. Bernier, St. Boniface.  
 Hon. C. A. Boulton, Shell Riv. Hon. J. N. Kirchoffer, Brandon.

### MEMBERS IN THE HOUSE OF COMMONS:

Brandon, Hon. C. Sifton; Lisgar, R. L. Richardson; Marquette, Dr. W. J. Roche; Macdonald, J. G. Rutherford; Provencher, A. A. C. LaRiviere; Selkirk, J. A. Macdonell; Wpg, R. W. Jameson.

### PROVINCIAL EXECUTIVE:

Hon. Thos. Greenway (Premier), President of Council, Minister of Agriculture & Immigration, & Railway Commissioner.  
 Hon. D. H. McMillan—Provincial Treasurer & Land Coms.

Hon. Robt. Watson—Minister Public Works.

Hon. J. D. Cameron—Attorney General & Mun'l Com'r.

Hon. C. J. Mickle—Provincial Secretary.

Ch. Graburn—Clerk Executive Council.

W. J. Ptolemy—Chief Clerk Treasury Department.

J. W. Sifton, Chief Clerk Public Works Department.

Hugh McKellar—Chief Clerk Dept. Agriculture & Immigration.

David Philip—Chief Clk Prov. Sec'y Dept. & Queen's Printer.

H. A. Maclean—Chief Clerk Attorney General's Department.

E. A. Blakely—Chief Clerk Education Department.

J. P. Robertson, Librarian. Geo. Black—Auditor.

**MEMBERS OF THE LEGISLATURE**—Hon. Finlay M. Young, Speaker.

E. G. Conklin, Clk Leg. Assembly. J. Macdougall, Serg. at Arms.

Avondale..... Lib. T. Dickie, Souris,

Beautiful Plains.. Pat.. W. F. Sirett Neepawa.

Birtle .. Lib.. Hon. Charles J. Mickle, Birtle & Wpg.

Brandon City .... Lib .. Chas. Adams, Brandon.

Carillon..... Con.. Roger Marion, St. Boniface.

Cypress..... Lib .. A. Doig, Glenboro.

Dauphin..... Lib .. T. A. Burrows, Winnipeg.

Deloraine..... Lib .. C. A. Young, Deloraine.

Dennis..... Lib .. W. J. Kennedy, Virden.

Emerson..... Con.. D. H. McFadden, Emerson.

Kildonan..... Con.. Hector Sutherland, Fernton.

Killarney ..... Lib .. Hon. F. M. Young, Speaker, Killarney.

Lakeside..... Lib .. James McKenzie, Burnside.

Lansdowne ..... Lib .. Tobias Crawford Norris, Griswold.

LaVerandrye ... Con.. T. Paré, Ste. Anne des Chenes.

Lorne..... Lib .. James Riddell, Rosebank.

Manitou ..... Lib .. John D. McIntosh, Manitou.

Minnedosa..... Lib .. R. H. Myers, Minnedos.

Morden..... Lib .. T. Duncan, Morden.

Morris..... Lib .. Stewart Mulvey, Winnipeg.

Mountain..... Lib.. Hon. T. Greenway, Winnipeg.

Norfolk..... Lib .. Geo. Rogers, Carberry.

North Brandon .. Lib .. Alex. C. Fraser, Brandon.

Portage la Prairie, Lib.. Hon. R. Watson, Portage la Prairie.

Rhineland ..... Lib .. V. Winkler, Morden.

Rockwood..... Lib .. S. J. Jackson, Stonewall.

Rosenfeldt..... Lib .. E. Winkler, Gretna.

Russell ..... Ind.. James Fisher, Winnipeg.

St. Andrews..... Lib.. Sigtryggur Jonasson, Winnipeg.

St. Boniface..... Con .. J. Bte. Lauzon, St. Boniface.

Saskatchewan ... Lib .. D. McNaught, Rapid City.

Souris ..... Lib .. A. M. Campbell, Melita.

South Brandon... Lib .. Frank O. Fowler, Wawanesa.

Springfield..... Lib .. Thos. H. Smith, Springfield.

Turtle Mountain. Con.. James Johnson, Boissevain.

Westbourne..... Lib .. Thos. L. Morton, Gladstone.

Winnipeg Centre, Lib.. Hon. D. H. McMillan, Winnipeg.

Winnipeg North, Lib .. P. C. McIntyre, Winnipeg.

Winnipeg South, Lib .. Hon. J. D. Cameron, Winnipeg.

Woodlands ..... Con.. R. P. Roblin, Winnipeg.



**WACHORN'S GUIDE.**

---

**WALTER SUCKLING & CO.**

Real Estate Agents and Managers.

Houses and Stores to let.

Largest list of City properties.

---

**CROTTY & CROSS,**  
**Real Estate, Insurance Agents.**

Special attention given to management of Estates, Collection  
of Rents, Interest, &c. In business since 1879.

OPPOSITE CITY HALL, MAIN STREET, WINNIPEG.

---

**J. H. OLDFIELD,**  
**Real Estate Agent.**

Estates managed.

Rents collected.

504 Main Street, Winnipeg.

Telephone 304.

---

**CHOICE FARMING LANDS**  
**FOR SALE IN MANITOBA.**

At Low Prices and on Easy Terms.

---

Send for lists to

**R. J. SHRIMPTON**

328 Portage Ave.

P.O. Drawer 1235.

Winnipeg.

---

# WACHORN'S GUIDE.

## LAND OFFICES AND AGENTS,

OTHER THAN DOMINION GOVERNMENT.

- C.P.R. Co. and Man. S.W. Col. Ry Co.—L. A. Hamilton, Land Com'r, C.P.R. Station, Winnipeg.  
 Man. & North-Western Ry Co.—G. H. Webster, Land Com'r, 396 Main st., Winnipeg.  
 Hudson's Bay Co.—C. C. Chipman, Com'r, 208 Main st.  
 Canada Nor'west Land Co.—C.P.R., Land Office, Winnipeg.  
 Ontario & Qu'Appelle Land Co.—Osler, Hammond & Nanton, 381 Main st., Winnipeg.  
 Qu'Appelle, Long Lake & S. R. & S. Co.—Osler, Hammond & Nanton, 381 Main st.  
 Calgary & Edmonton Ry, Land Dept.—Osler, Hammond & N.  
 Alberta Railway & Coal Co.—C. A. Magrath, Land Agent, Lethbridge, N.W.T. A. M. Nanton, Agent, Winnipeg.  
 Netherlands American Land Co.—Munson & Allan, Sol. Wpg. Drake block, St. Paul, Minn.  
 Manitoba Land Co.—Wm. Hespeler, Manager, Winnipeg.  
 Manitoba Real Estate Co.—R. J. Shrimpton, Mng'r, Winnipeg.  
 Scottish Ont. & Man. Land Co.—A. Bain, 191 Main st.  
 The Lake Manitoba Ry and Canal Co.—T. A. Burrows, Wpg.

## PRINC' REAL ESTATE AGENTS, WINNIPEG.

- |   |  |
|---|--|
| Osler, Hammond & Nanton,<br>Land Office, 381 Main St. | C. H. Enderton, cor. Main and<br>McDermott. (Blk |
| James Scott, cor Portage Ave.                         | M. Fortune & Co., Ottawa Bk                      |
| J. H. Oldfield, 454 Main St.                          | W. Suckling & Co., 374 Main<br>Street.           |
| Crotty & Cross, 515 Main st.                          | Hilliard Taylor, 490 Main.                       |
| Nares & Robinson.                                     |  |
| Aikins & Pepler, 451 Main St.                         |  |

TOWNSHIP DIAGRAM SHOWING THE ROAD ALLOWANCE

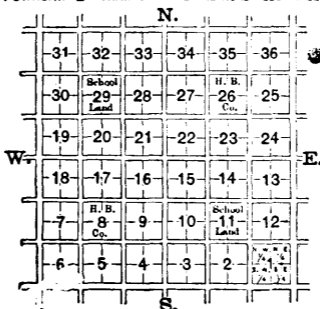

Legal Subdivisions  
of a section in 40 acres  
parcels.

13	14	15	16
12	11	10	9
5	6	7	8
4	8	2	1

A SECTION CONTAINS 640 ACRES AND  
FORMS ONE MILE SQUARE.

**ROADS.**—The old system of survey, as above, under which most of Manitoba is laid out, allows 99 feet road round each section. The new system in use in the Territories gives 66 feet round each two sections, 1 and 12, 2 and 11, etc.

**PROVINCIAL REAL ESTATE AGENTS.**

The following list gives the names of responsible local agents for the sale of land in their respective districts, who are reported qualified to give a fair valuation of property in their neighborhood and who can be entrusted to act as agents for the collection of rents, leasing of land, renting of hay and payment of taxes, etc.

NOTE—Care has been taken to include only those recommended to the publishers as reliable, and while disclaiming definite responsibility, we shall be pleased to answer any private communications based on this recommendation.—ED.

- Alexander** ..... A. Fenwick, Grain Merchant, seed grain a specialty. Ref. Impl. Bk., Brandon.
- Battleford, N.W.T.**... E. Brokovski, (late Dom. Land Agt), Rl Estate, Collector & Valuator, Gen. Agt & Notary.
- Belmont** ..... J. Fitz Roy Hall, Agt Trust & Loan Co. C.P.R. and H.B.C. Lands, Gen. Insur. Charles Cannon, Agent Can. N. W. Id. Co., Private Banker & Land Agent.
- Birtle** ..... R. W. Gibson, Banker.
- Brandon** ..... E. J. Barclay, Rl Est., Loan & Ins. agt.
- Baldur** ..... Harrower & Price, Real Estate, Fire & Life Ins., Collectors, Notary and Comr., etc.
- Calgary** ..... C. S. Lott, Agent C. & E. Land Co., and Osler, Hammond & Nanton, Wpg. T. S. C. Lee, Agent Phoenix of London. Northern & Caledonian Fire Ins. Co. Ellis & Grogan, Real Estate, Insurance Customs Brokers and Commission Agents.
- Carberry** ..... A. Mack, County Court Bailiff.
- Cartwright** ..... T. S. Menary, Insur. & Real Estate.
- Carman** ..... Frank A. Brown, Attorney, Solr., &c. Simpson & Loree, Real Estate, Insr. and Commr. Agents.
- Clearwater & Munic. of Louise**—Wm. Cranston, Land Valuer, Farms for sale, Estates managed.
- Cypress River** ..... J. B. Gowanlock, Loan & Insurance. Farm Implements, Carriages, &c.
- Dauphin**..... D. McIntosh, Estate and Insr. Agent West. Can. Loan Co., National Insurance Co.
- “ ..... R. C. Brown, Insr., Rl. Est. and Appr. N. S. C. Mortg. Co. Rents collected.
- Deloraine**..... John Steven.
- Dominion City**.... Thos. Coulter, Sec.-Treas., Municipality of Franklin.
- Edmonton**..... Cowie & Gairdner, Insur., Real Estate, Com. Agent.
- Elkhorn**..... W. M. Cushing, Real Estate, Loan and Ins., Notary, Auctioneer and Collector.
- Emerson** ..... W. W. Unsworth, Notary, Insurance, Real Estate and General Agent.
- Gladstone**..... H. J. Pearson, Notary Public, &c., Real Estate, Insur. & Financial Agent.
- Gretna** ..... M. Long, Loan & Insurance Agt., &c.
- Hartney** ..... G. St. John Hallen, Solicitor, &c.
- Hamiota** ..... M. B. Jackson, Barrister and General Agt. Branch Office at Shoal Lake.
- Holmfild**..... James D. Orr.

## WACHORN'S GUIDE.

### PROVINCIAL REAL ESTATE AGENTS—Cont.

- Indian Head**.....H. H. Campkin, Agt. Ont. & Qu'Appl. Ld. Co., Treas. of Munc., Insr. & Gen. Agt.
- Killarney** .....H. A. Wallis, Collections for Banks, Companies and private firms. Highest references
- Melita** .....G. L. Dodds, Reeve of Arthur Munc., Agent for C.P.R., Hudson's Bay & C.N.W. Ld Co's.
- Millwood** .....H. V. Bailey, Merchant.
- Moosomin**.....J. R. S. Coyne, Loan & Real Est. agent.
- Morden** .....H. McConnell, ref., North of Scotland Can. Mortgage Co.
- Napinka** .....A. E. Slater, Real Estate, Insurance. Issuer of Marriage Licenses.
- Neepawa** .....D. H. Harrison, Private Banker. Correspondence invited. Prompt attention, J. J. Hamilton, Box 20, Land Agent and Valuator. Correspondence invited. Prompt attention.
- Oak Lake**.....James Andrews, Agent Can. No. West Land Co. Appr. No. of Scot. Can. Mortgage Co.
- Oxbow** .....Wm. Staples, Agent Can. Per. Ln Co.
- Pipestone**.....J. G. Rattray, Real Est., Loan & Insur. Repr. Osler, Hammond & Nanton, & Lon. & Ont. Loan Co
- Portage la Prairie**..G. J. Beattie, Real Estate and Loan Agent. Valuations made.
- Plum Coulee** .....Noah Bowman, Loan & Gen'l Agent.
- Prince Albert** .....H. E. Ross.
- Qu'Appelle Fort**...D. H. McDonald & Co., Bankers, Real Estate, Fin. & Insurance Agents.
- Rapid City** .....Carss & Nelles, Notaries & REst agts
- Rathwell**.....T. C. Forbes, Ins. and Genl. Agt.
- Regina** .....G. T. Marsh, Land, Loan & Insurance.
- Shoal Lake**.....H. G. Chambers, Real Estate and Insurance. County Court Clerk. Ronald Leslie, Banker, Real Estate, Etc.
- Souris** .....T. H. Patrick, Agent North of Scot. Mortg Co., Agt Union & Minota Insur Co's.
- Strathclair District**.Wm. Rutherford, R. E. Agent, Marriage Licenses, &c.
- Treherne**.....R. S. Alexander.
- Virden** .....Duncan McDonald.
- Wapella**.....Wm. Logan.
- Winkler** .....Val. Winkler.
- Wolseley** .....R. E. Hall, Appr. No. of Scot. Mortg. Co. & General Agent.
- Yorkton**.....Wm. Simpson, Agt. Can. Mutual Loan & Invest. Co. Farm lands, Village p'ty. Collr., Commr.

**AN ERA OF**

# PROSPERITY

**AWAITS THE FARMER**

Send for our list of Lands for Sale and read of some of the profits of farming and the easy terms on which a good farm can be purchased.

**OSLER, HAMMOND & NANTON, Land Office, Winnipeg**

## DOMINION LANDS.

Minister of the Interior—Hon. Clifford Sifton.  
Deputy of Minister of the Interior—James A. Smart.  
Minister's Private Secretary—A. P. Collier.  
Secretary of Department of the Interior—John R. Hall.  
Assistant Secretary—Lyndwode Pereira.  
Surveyor General—Edouard Deville.  
Chief Clerk of the Patent Office—William M. Goodeve.  
Chief Clerk, Accountant—J. A. Pinard.

### OUTSIDE SERVICE.

Commissioner of Dom. Lands—J. G. Tarriff, Ottawa.  
Assistant—T. R. Burpe, Ottawa.  
Supt. of Mines—Wm. Pearce, Calgary.

### DOMINION LAND OFFICES AND DISTRICTS.

Figures are inclusive.

- Winnipeg includes all lands lying east of the 1st Mer. and rgs rgs 1 to Sw, in tps north to and east of Lake Manitoba, and rgs 9 to 12 north to tps 7 [incl], and rgs 13 to 14 to tps 4 [incl] west. E. F. Stephenson, agent, Winnipeg. Sub Agents, Selkirk, J. A. Gemmill, Carman, R. W. Hill.
- Souris District comprises tps 1 to 4, rgs 15 to 34 w; tps 5, 6, 7, rgs 13 to 34 w; tps 8 to 12, rgs 9 to 33 w; tps 13, 14, rgs 23 to 33 w; tps 15, 16, rgs 29 to 33 w. W. C. DeBalinhard, agent, Brandon.
- Little Saskatchewan—Tp 13, 14, rg 9 to 22w inc; tp 15, 16, rg 8 to 2S; tp 17 to 20, rg 8 to 29; and all north of tp 21, in rg 25 to 29 w inc. John Fiesher, agent, Minnedosa. J. McClung, sub agent, Tenby.
- Lake Dauphin—All tps north of and incl 21 btw Lake Manitoba and rg 24 w. F. K. Herchmer, agent, Dauphin.
- Coteau District—Tp 1 to 9, r 1 to 30 w 2. D. A. McEwen, agent, Alameda.
- Qu'Appelle District—Tps 10 to 19A incl, rgs 1 to 30 w 2; tps 19, 20, 21, rg 7 to 29, w2; tps 22 and 23, rgs 10 to 29 w2; tps 24 to 3S, rgs 21 to 29 w 2; tps 32 to 3S, rgs 1 to 6 w 3; and tps 31 to 3S, rgs 7 to 10 w 3. A. J. Fraser, acting agent, Regina, sub agent, Indian Head, J. K. Welsh.
- Touchwood District—Tps 17 and 18, rgs 30 to 33 w 1; tps 19, 20, 21, rgs 30 w 1 to rg 6 w2; tps 22 and 23, rgs 30w1 to rg 9w2, tp 24 to 3S, Rg 30 w 1 to 20 w 2. J. M. Sutherland, acting agent, Yorkton.
- Prince Albert District—Tps all north of and incl 39, within rgs 13 w2 and rg 10 w 3. J. McTaggart, agent, Prince Albert. Sub agent, Duck Lake, Chas. Fisher, Melford, C. O. Clemens, Saskatoon, Thos. Copeland.
- Swift Current District—Tp 1 to 30, r 1 to 30w 3rd Mer., tp 31 r 1 to 6w 3rd Mer. Business transacted at Regina.
- Battleford District—Tps north of and incl'g 31, rg 11 w 3 to rg 7 w 4 incl. W. J. Scott, acting agent, Battleford.
- Lethbridge District—Tp 1 to 18, Rg 1 to 24 w4 Mer, and Tp 1 to 12, Rg 25 w 4th Mer. to B. C. Boundary. W. H. Cottingham, agent, Lethbridge. Sub agents, L. B. Cochrane, Pincher Creek, A. E. Cox, Cardston, C. O. Card. Little Saskatchewan, John McClung.
- Calgary District—Tp 13 to 18, r 25w 4th to B. C. boundary, and tp 19 to 30, r 1 w 4; tp 31 to 34, r 8 w 4 to B. C. boundary. J. R. Sutherland, agent, Calgary.
- Red Deer District—Tps 35 to 42 incl, rg 8 w 4 to Br. Col. J. G. Jessup, in charge, Red Deer P.O. Sub.-Agent, Frank Vickerson, Lacombe.
- Wetaskiwin District—Tps 43 to 49, rgs 8 w 4 to B. C. boundary, and Tp. 50, from rg. 8 to 20 w 4. Business transacted at Edmonton. Sub agent, J. Z. C. Miquelon, Wetaskiwin.
- Edmonton District—Tp 50, rge 21 w 4 to B.C. Tp 51, rge 8 w 4, all N and W to B.C. Agent—R. A. Ruttan, Edmonton. Sub-Agent, Lawrence Adamson, Fort Saskatchewan.
- Moosomin, R. M. Douglas, sub agent.

**British Columbia—**

(Govt. control limited to 2000 on each side of C. P. Ry rest of lands administered by B. C. Prov. Govt.)

N. Westminster District—John McKenzie, Agt, N. West'ler.  
Kamloops District—E. A. Nash, Agent, Kamloops. Sub agent, D. J. McDonald.  
Golden—Sub agent, Hon. F. Aylmer.

**CROWN TIMBER OFFICES :**

Winnipeg—E. F. Stephenson, Wpg.  
Calgary—J. R. Sutherland  
Edmonton—R. A. Ruttan, Edmonton, N.W.T.  
Prince Albert—J. McTaggart, Prince Albert, N.W.T.  
New Westminster, B.C.—James Leamy, N. Westminster, B.C.

**HOMESTEAD REGULATIONS.**

All unappropriated or unreserved even-numbered sections of Dominion Lands excepting 8 and 26 may be homesteaded by any person sole head of a family, or any male over 18 to the extent of one quarter-section of 160 acres.

**ENTRY.**

Entry may be made personally at the local land office for the district (see list of land offices) or on application to the Minister of the Interior, Ottawa, or the Commissioner of Immigration, Winnipeg, authority can be had for some one to make the entry for him. \$10 fee for an ordinary homestead entry; but for lands which have been occupied an additional fee of \$5 or \$10 is chargeable to meet cancellation or Insp's Expenses.

**HOMESTEAD DUTIES.**

Three years reasonable cultivation and residence is required, during which the settler may not be absent more than six months in any one year without forfeiting the entry.

**APPLICATION FOR PATENT**

may be had at the end of the three years, before the local agent or the homestead inspector, if the latter \$5 fee is charged. Before making application for patent the settler must give six months notice in writing to the Commissioner of Dominion Lands, Ottawa, of his intention to do so.

**INFORMATION**

Immigrants can receive at any Dominions Lands Office information as to the lands open for entry and free of expense, advice and assistance in securing lands to suit, and full information respecting the land, timber, coal and mineral laws, and copies of regulations, or on application to the Secretary of the Department of the Interior Ottawa; or to the Commissioner of Immigration, Winnipeg.

**EXEMPTIONS FROM DUTY.**

Wearing apparel, household furniture, professional books, implements and tools of trade or employment, which the settler has had in actual use at least six months before, musical instruments, domestic sewing machines, live stock, carts and other vehicles and agricultural implements in use by the settler for at least one year before. (Not to include machinery, or articles imported for use in manufacturing establishment, or for sale.) Goods must accompany the settlers, and not be disposed of within two years. Settlers may bring in 1 horse or cattle for each 10 acres to be taken up, and 1 sheep or swine for each 1 acre, or a proportion of each, not exceeding 16 horses or cattle and 160 sheep or swine per ¼ sec. and limited in all to 320 acres. Duty on all excess cattle, sheep and horses, 20 per cent ad. val., 1½ cent per lb on hogs.

**CATTLE QUARANTINE**

Horses, cattle, sheep and swine admitted without quarantine detention.

All communications regarding North West and British Columbia lands should be addressed to.

**BRITISH COLUMBIA MINING LAWS****OTHER THAN COAL.**

Every person or Joint Stock Co., engaged in mining must take a free miner's certificate, which may be obtained from any mining recorder. Each company must pay yearly for a miner's certificate, expiring 30th June yearly, \$50 when capital is under \$100,000 and \$100 over \$100,000, and all existing companies must secure a new license according to this schedule of charges by June 30th, 1897. Every free miner can take up one claim and the parties who may become free miners are "every person over 18 years of age and every joint stock company shall be entitled to full rights and privileges of a free miner on taking out a free miners certificate and paying the license fees as above. If the certificate is allowed to expire all interest in mineral claims are forfeited, (relief is generally granted from this for forfeiture with Regulation of 15th Nov., 1897), but no forfeiture after issue of Crown Grant. Full size of claims 1500 feet square, in as nearly as possible a rectangular form. Claims are marked by two legal posts, placed as near as possible on the line of the vein and numbered 1 and 2. Name of mineral claim, name of locator and date of location must be written on both posts, and on No. 1 post the words "Initial Post" with statement of direction of No. 2 post, and number of feet lying to right and left of line between the two posts. Every claim must be recorded with the Mining Recorder of the district (see list of Recorders in Guide) within 15 day after location, or if claim is more than 10 miles from the office an additional day is allowed for each 10 miles.

Free miners hold their claims for one year, and thence from year to year without re-recording, except Joint Stock Co's who require to take out license ea 30 June yearly, provided that during ea year work to the value \$100 must be done and a certificate of work recorded, or in lieu thereof \$100 may be paid, otherwise the claim is deemed vacant and abandoned. No free miner can hold more than one claim on the same vein or lode, except by purchase. Transfers of mineral claims must be in writing, and must be recorded within the time allowed for record of mineral claims. Certificate of improvements is issued when \$500 worth of work has been, claim has been Surveyed and other formalities complied with, and afterwards a Crown Grant is issued. Cost of survey up to \$100 to be counted as work if survey is made within one year of date of location. If land is within the railway belt \$5 an acre must be paid.

**MILLSITES** not exceeding 5 acres in extent may be located on unoccupied and unreserved Crown lands, not known to contain mineral, and water rights for mining or milling purposes may be recorded after certain formalities by applicant as to notice, &c.

**PLACER CLAIMS** vary in size, being generally about 100 feet square, but the discoverer of a new mine is allowed a claim of 300 feet in length, and a party of four discoverers 1000 feet. Record must be within 3 days from location, if within 10 miles from the record office, with an additional day for every additional 10 miles. Record may be for one or more years, and claims may be re-recorded before expiration of term. Leases of limited areas of placer mining ground for a period of not exceeding 20 years may be obtained. As many as 10 leases may be consolidated.

Any location made upon a Sunday or public holiday is valid.

**BOILER INSPECTORS.**

George Thomas, of Brandon, for Western Judicial District  
T. C. Gibson, of Winnipeg, for Eastern Judicial District.  
Thomas Oliver, of Carberry, for Central Judicial District. 100

**MINING LAWS OF ONTARIO.**

Any person may explore Crown Lands for minerals. Mining lands may be taken up as surveyed locations or staked claims.

Locations range from 40 to 320 acres.

Claims may be 20 chains square (40 acres) or 15 chains square (22½ acres) staked out on a vein or lode.

Claims must be worked continuously five months of one man's time, or its equivalent of two or more men's time in each calendar year.

Patent or lease may issue for a claim when working conditions have been complied with—15 months of one man's time on the larger sized claim and 10 months on the smaller, or the equivalent in each case if two or more men are employed.

Locations may be acquired in fee or under leasehold.

Price of locations north of French River, \$2 to \$3 per acre, and south of it, \$1.50 to \$2, according to distance from railway.

Rent of locations, first year 60c. to \$1 per acre, and subsequent years 15c. to 25c. per acre.

License to stake out and work mining claim \$10 each year.

Royalty on ores specified in the Act, 2 per cent. of value at pit's mouth, less cost of labor and explosives.

Royalty not charged until seven years from date of patent or lease.

Original discoverer of ore or mineral on crown land not less than ten miles from nearest mine or deposit of ore or mineral is entitled to a free grant of forty acres.

Crown Lands sold under provisions of mining laws in force prior to 4th May, 1891, exempt from royalty.

Copies of the Mines Act, R. S. O. 1897, may be had on application to

**ARCHIBALD BLUE,**

Director Bureau of Mines, Toronto.

**WINNIPEG PUBLIC SCHOOL BOARD, 1898**

Ward 1.—D. W. Bole and D. A. Ross.

Ward 2.—A. N. McPherson and F. Byrnes.

Ward 3.—J. F. Fowler and John O'Donohue.

Ward 4.—Dr. Edw. Benson and John McKechnie.

Ward 5.—A. Browne and J. A. McKerchar.

Ward 6.—Joseph Carman and J. Dulmage.

Chairman, Joseph Carman; Supt., D. McIntyre; Sec.-Treas., Stewart Mulvey. City Hall, Building and Supply Agent, J. B. Mitchell, Central School.

**STANDING COMMITTEES, 1898.**

**FINANCE**—Bole, Chairman; Fowler, Ross, Byrnes, McKercher

**SCHOOL MANAGEMENT**—Fowler, Chairman; O'Donohue, Benson, Bole, Dulmage, Browne, McPherson.

**BUILDING**—Browne, Chairman; Ross, McKechnie, Byrnes, O'Donohue.

**SUPPLY**—Benson, Chairman; McPherson, McKerchar, Dulmage, McKechnie.

School Management, 8 p.m., Building Supply Committee meet 7.30 p.m. on Thursday previous to Board meeting.

Finance Com. 5 o'clock Monday, previous to Board meeting.



# WAGHORN'S GUIDE.

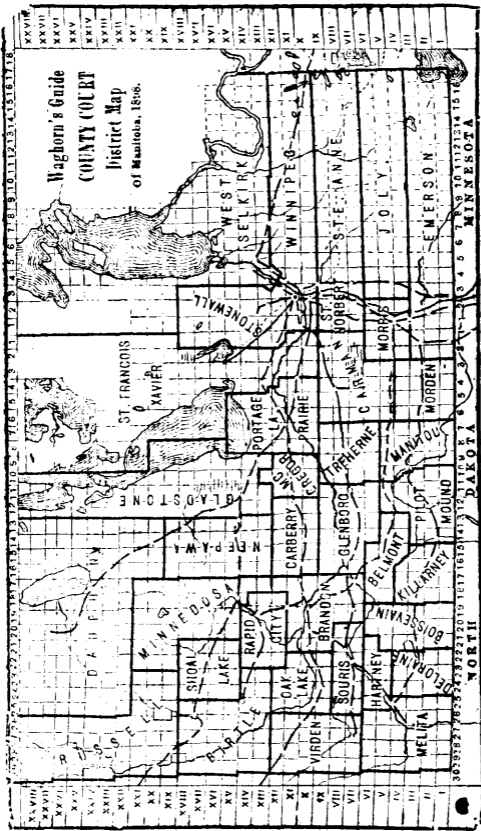

**TARIFF FOR CHIMNEY SWEEP.**—As authorized by the City Council.  
 (By-law 1461) For sweeping and cleaning each chimney or flue:  
 In one-storey house, 25c.; two-storey house, 40c.; three-storey  
 house, 50c.; each additional storey, 10c. Sweeping and clean-  
 ing furnace and flues in connection, in basement: 50 cents.  
 Sweeping and cleaning furnace and flues in connection above  
 basement: \$1.00. Range or flues connected with: 50 cents.  
**AUTHORIZED SWEEP & INSPECTOR**—Charles Thompson, Cen-  
 tral Fire Hall, City.

## WAGHORN'S GUIDE.

### MANITOBA COUNTY COURTS, 1898, EASTERN JUDICIAL DISTRICT.

#### NORTHERN DIVISION.

Presided over by Hon D. M. Walker, James E. Prendergast  
County Judge, Winnipeg.

Winnipeg, 10 a.m.—Dec. 6, '97, Jan 10, Feb 7, Mar 7, April 4,  
May 2, June 13, July 11, Sept 19, Oct. 10, Nov 7, Dec 5 am.  
Clerk, L. N. Betournay, Winnipeg. Bailiff, W. C. Copeland,  
Winnipeg.

Stonewall, 2 p.—Feb 18, April 29, July 8, Sep 30, Dec 9. Clerk, T.  
Frankland, Stonewall. Bailiff, Richard T. Smith, Stonewall.

West Selkirk, 10 a.—Jan 18, Mar 15, May 10, July 5, Sep 27, Nov 15  
Clerk, L. Moncrief, Selkirk. Bailiff, Samuel Francis Roberts,  
Selkirk.

#### SOUTHERN DIVISION.

Presided over by His Hon. Corbet Locke, County Judge, Morden  
Emerson, 3 p.m.—Jan 12, Mar 9, May 11, July 6, Sept 14, Nov 9.  
Clerk, W. W. Fraser, Emerson. Bailiff, G. Walton, Emerson.  
Deputy, James Downswell.

Killarney, 10 am.—Jan 18, Mar 15, May 17, July 19, Sep 20, Nov 15  
Clerk, J. W. Smail, Killarney. Bailiff, J. Lindsay, Killarney.

Pilot Mound, 4 p.m.—Feb. 16, April 13, June 8, Aug 10, Oct. 12,  
December 14. Clerk, R. T. Robertson, Pilot Mound. Bailiffs,  
Peter Cram and Jas. B. Baird, Pilot Mound.

Manitou, 3 pm.—Feb 17, Apr 14, June 9, Aug 11, Oct 13, Dec 15.  
Clerk, T. W. Alexander, Manitou. Bailiff, Robt. R. McTavish,  
Manitou.

Morden, 10 am—Feb 2, Apr 6, June 1, Aug 3, Oct 5, Dec 7. Clk,  
G. Cochrane, Morden. Bailiff, S. J. Pickel, Morden.

Belmont, 10 a.m.—March 22,  
Clerk, W. B. Axford, Bailiff, Isaac Heasley.

#### CENTRAL DIVISION

His Hon. L. A. Prud'homme, County Judge, St. Boniface.

St. Anne—10 a.m., Nov. 16, '97, Feb. 15, May 3, July 5, Sept. 6,  
Nov. 15, Clerk; A. Desautels, St. Anne. Bailiff, P. Curtoz,  
St. Anne.

St. Norbert—10 a.m., Nov. 20, '97, Feb 19, May 7, July 9, Sep. 10,  
Nov 19, '98, Clerk, Chas. Hy. Pacaud, St. Norbert. Bailiff,  
Pierre M. Morin, St. Norbert.

Jolys—10 am., Nov 23, '97, Feb 22, May 10, July 12, Sep. 13, Nov.  
22, '98, Clerk, Bernard Racicot. Bailiff, Cyriac Catellier.

St Francois Xavier—11 a.m., Nov 29, '97, Feb 25, May 13, July 15,  
Sept 16, Nov 25, '98. Clerk, P. Lavallee, St. Francois Xavier,  
Bailiff, Norbert Todd, St. Francois Xavier, and James Kelaher  
Oak Point, P. O.

Morris—1.30 p.m., Nov. 20, '97, Mar 1, May 17, July 19, Sept. 20,  
Nov. 29, '98. Clerk, John McMann, Morris, Bailiffs, J. L.  
Kastner, Morris, and J. Dupas, St. Jean Baptiste.

#### CENTRAL JUDICIAL DISTRICT.

Presided over by his Honor, S. Ryan, Co. Judge, P. la Prairie.

P. la Prairie—Dec 3, '97, Mar 28, June 27, Sep 26, Dec 26. Clk, J.  
Macdonald, P. la Prairie. Bailiff, R. H. Home, P. la Prai.

McGregor—Dec. 17, '97, Mar 11, June 10, Sept. 9, Dec 9. Clerk  
Wm. Cairns, McGregor, Bailiff, James Hay, McGregor.

Carberry—Dec 14, '97, March 8, June 7, Sept. 6, December 6.  
Clerk, W. J. May, Carberry. Bailiff, Thos. May, Carberry.

Glenboro—Dec 7, '97; March 1, May 31, Aug 30, Nov 29. Clerk,  
Fred. Axford, Glenboro; Bailiff, Gregor Fraser, Glenboro.

Treherne—Dec 9, '97, Mar 4, June 3, Sept 2, Dec 2. Clerk, Allan  
Ross, Treherne; Bailiffs, Wm. Frame and Alex. McNeil  
Treherne.

Gladstone—March 14, June 13, Sept 12, Dec 12. Clerk, T. Cory,  
Gladstone; Bailiff, Wm. Burr, Gladstone.

# WACHORN'S GUIDE.

## COUNTY COURTS, 1898—Continued.

- Neepawa—Dec. 22, '97, March 16, June 15, Sept. 14, Dec. 14.  
John Smale, Neepawa; Bailiff, W. Ferguson, Neepawa.  
Carman—March 3, June 2, Sept. 1, Dec. 1. Clerk, James Hav-  
erson, Carman. Bailiff, T. W. Dunn, Carman.  
Dauphin—Tp 20-21, Rg 13-16. Tp 22-23, Rg 13-25 and all west  
of Rg 12 west and north of Tp 28. Clerk, Thos. Whitmore,  
Dauphin, Bailiff, J. A. McKinnon, Dauphin. Dec. 23, '97,  
March 22, June 21, Sept. 20, and Dec. 20.

### WESTERN JUDICIAL DISTRICT.

Presided over by His Honor T. D. Cumberland, County Judge,  
Brandon.

Brandon—February 1, April, 5, May 31, July 12, September  
13, Oct. 25, Dec. 22, at 10.30 a.m. Clerk Robert Darrach,  
Brandon; Bailiff, Wm. Currie.

Oak Lake—Tp 9-12, Rg 23-25, Tp 9-11, Rg 22w. Dec 18, '97,  
Mar 1, June 7, Sept. 20, Nov 29, 10 am. Clerk, Wm. Chambers,  
Bailiff, John Reynolds, Oak Lake.

Virден—Dec 17, '97, March 2, June 8, Sept 21, Nov. 30, at 10 am.  
Clerk, John Cain, Virден. Bailiff, Chris. J. Bell, Virден.

Minnedosa—Dec 4, '97, Mar 5, June 11, Sep 24, Dec. 3, at 10 a.m.  
Clerk, T. A. Cuddy, M'dosa. Bailiff, J. E. Menzies, M'dosa.

Shoal Lake—March 7, June 13, Sept. 26, Dec. 5, at 10 a.m.  
Clk, H. G. Chambers, Shoal Lk. Bailiff, T. Clarke, Shoal Lk.

Russell—March 10, June 16, September 29, Dec. 8, at 10 a.m.  
Clerk, D. M. Kinnaird. Bailiff, H. R. Dupre.

Birtle—March 9, June 15, September 28, December 7, at 10 a.m.  
Clerk, J. A. Johnston, Birtle. Bailiff, L. K. Carpenter, Birtle.

Rapid City—Dec 11, '97, Mar 12, June 18, Oct. 1, Dec 10, at 10 a.  
Clerk, J. M. Hall, Rapid City. Bailiff, Wm. Vaughan, H. C  
Clay, Rapid City.

Souris—Tp 7 S, rg 20-25. Thos. Lockhart, Clerk, Souris. Bailiff  
J. Madill. Dec 20, '97, Mar 15, June 21, Oct 4, Dec. 13, at 10 am.

Hartney—Tp 6, Rg 21, Tp 5-6, Rg 22-25. C. Benj. McDermott,  
Hartney. Bailiff, Wm. McDonald, Hartney. Dec 28, '97, Mar  
16, June 22, Oct 5, Dec. 14, 10 am.

Melita—Dec 14, '97, March 17, June 23, Oct. 6, Dec. 15 at 10 a.m.  
Clerk, A. D. Wheeler. Bailiff, R. G. Atkinson, Melita.

Deloraine—Dec 15, '97, Mar 18, June 24, Oct. 7, Dec. 16, at 10 a.m.  
Clerk, Donald Lamont Livingstone. Bailiff, J. L. Nelson,  
Deloraine.

Boissevain—Jan 19, Mch. 16, May 18, July 20, Sept. 21, Nov 16, at  
10a. Wm. Gordon. Robt. C. Cassaday, Boissevain.

### SUBROGATE COURT.

EASTERN JUDICIAL DISTRICT.—Held at Court House, Win-  
nipeg. Judge, D. M. Walker. Clerk, and Registrar for the  
Province, L. N. Beturnay.

CENTRAL JUDICIAL DISTRICT.—Held at Portage la Prairie.  
Judge, Joseph Ryan. Clerk, John Macdonald.

WESTERN JUDICIAL DISTRICT.—Held at Brandon. Judge—  
T. D. Cumberland. Clerk, Robt. Darrach.

### COUNTY COURT JUDGES CRIMINAL COURT.

Courts held at Winnipeg, Portage la Prairie and Brandon,  
presided over by Judges of the Courts for East, Centre and  
Western Judicial Districts respectively.

### DEPARTMENT OF EDUCATION, MANITOBA.

Hon. Thos. Greenway, Hon. D. H. McMillan, Hon. R. Watson,  
Hon. J. D. Cameron, Hon. C. J. Mickle. Chf Clk, Dr. Blakely.

ADVISORY BOARD—His Grace, Archbishop of Ruperts Land  
Ch'inn; Dr. E. A. Blakely, Sec'y, Rev. Prof. Bryce, M. A., LL.D.;  
Prof. R. R. Cochrane, B. A.; E. W. Montgomery, B. A., M. D., Wpg;  
D. McIntyre, M. A., Winnipeg; J. D. Hunt, B. A., Carberry; G.  
D. Wilson, B. A., Brandon.

# WAGHORN'S GUIDE.

## COURT OF QUEEN'S BENCH, MANITOBA.

Chief Justice—Sir Thomas W. Taylor, K.C.M.G.

Puisne Judges—Hon. J. Dubuc, Hon. A. C. Killam, Hon. J. F. Bain.

### LAW TERMS.

Hilary Term—Begins 1st Monday in Feb. and ends second Saturday following.

Easter Term—Begins 1st Monday in May and ends second Saturday following.

Trinity Term—Begins on last Monday in June and ends on the Saturday following.

Michaelmas Term—Begins last Monday in November and ends second Saturday following.

These Terms are subject to extension by Rule of Court.

### COURT OFFICES AT WINNIPEG.

Referee in Chambers and Master, P. A. Macdonald; Prothonotary, Geoffrey H. Walker; Deputy Prothonotary, Augustus Mills; Registrar, Robert J. Wilson; Accountant, John Y. Cain; Chamber Clerk, A. J. Belch; Court Reporters, William Perkins and James Perkins; Crier, Translator and Judge's Messenger, J. C. Delorimier; Stamp Vendor and Messenger, C. A. Boxer.

### EASTERN JUDICIAL DISTRICT, WINNIPEG.

Sheriff, Col. Inkster; Crier and Interpreter, J. C. Delorimier. Official Adminstr'r, G. Paterson.

### CENTRAL JUDICIAL DISTRICT, P. LA P.

Dep. Reg. and Clk Crown and Pleas and Dep. Reg. John Macdonald, P. la P. Sheriff, Danl. McLean, P. la P. Dep., Robt. H. Home, P. la P. Off'l Adm'r, S. R. Wright, P. la P.

### WESTERN JUDICIAL DISTRICT, BRANDON.

Dep. Reg. and Clerk of Crown and Pleas and Dep. Reg. Robt. Darrach, Brandon. Sheriff, Stephen Clement. Official Adminstr'r, R. M. Matheson, Brandon.

## LICENSE COMMISSIONERS FOR MANITOBA.

DISTRICT No. 1.—D. A. Reesor, of Brandon; Wm. M. Cushing, of Elkhorn, and A. E. May, of Carberry. J. R. Foster, Insp., Brandon.

DISTRICT No. 2.—Thos. H. Metcalfe of Portage la Prairie, George Manson of Shoal Lake, Arthur Doig of Birtle; William Cox, Insp., P. la P.

DISTRICT No. 3.—M. B. Rombough, Morden; R. Monteith, Killarney; Chris. Johnson, Baldur. Jas. Stirton, Insp., Morden.

DISTRICT No. 4.—A. E. Richards, Samuel Spink, and Henry Cameron, all of the City of Winnipeg. Jas. Pentose, Insp., Winnipeg, and Chief Insp. for Province.

Andrew Freeman, Clerk License Department, Winnipeg.

## PROVINCIAL BOARD OF HEALTH.

Chairman, James Patterson, M.D., Winnipeg; John Mackie, M.D., Portage la Prairie, J. McDiarmid, M.D., Brandon, Geo. Riddell, M.D., Crystal City, S. J. Thompson, V.S., Winnipeg. E. M. Wood, Winnipeg, Secretary. Gordon Bell, M.D., Provincial Bacteriologist, Winnipeg. (The 4 first named are also Inspectors respectively of Districts Nos. 1, 2, 3 and 4 as follows: District No. 1.—All E of Rg 4 w. [except Tp 4, 9, r 3 and Tp 3 12, r 4w.] District No. 2.—Tp 10, 12, r 4, 12, Tp 13, 15, r 5, 20 and all north of Tp 10 and w of Lake Manitoba. District No. 3.—Tp 7, 9, rg 8, 29, and Tp 10, 12, rg 13, 29 and Tp 13, 15, rg 21, 29. District No. 4.—All Tps 1, 6, rg 3, 29, [except Tp 1, 3, rg 3.] Tp 1, 2, rg 4, and Tp 7, 9, rg 3, 7w.

# PARISH LOTS & SETTLEMENTS IN NITOBA,

SHOWING MUNICIPALITY IN WHICH LOTS ARE SITUATE.

Baie St. Paul	Whole parish	St. Fran. Xavier
Grande Point	Settlement	Tache.
Headingly	Whole parish	Assiniboia.
High Bluff	"	Portage la Prai
Kildonan	All except portion of lots 1 & 2 included in City W'peg.	Kildonan.
Lorette	All	Tache.
Oak Island	Settlement	Tache.
Oak Point	"	St. Laurent.
Poplar Point	All	Portage la Prai.
Portage la Prai	Lots 1 to 55 and westerly 348 acres of lot 56 and lots 121 to 134 inclusive.	Portage la Prai.
	Easterly 279 acres of lot 56 & and lots 57 to 120 inclu....	P. la Prai. town.
Rat River	Settlement	DeSalaberry.
Ste. Anne	All	LaBroquerie.
St. Agathe	Odd lots 1 to 33	Emerson town.
	" 35 to 207	Montcalm.
	" 209 to 311	Morris Mun.
	" 313 to 359	Town of Morris
	" 361 to 527	Morris Mun.
	" 529 to 639	Ritchot.
	Even Lots 2 to 24	Emerson, Town
	" 26 to 112 and Lot 'A'	Franklin.
	" 114 to 336	Mon calm.
	" 338 to 528	Morris Mun.
	" 532 to 640	Ritchot.
St. Andrews	All lots 1 to 131	St. Andrew.
	All lots 132 to 288	St. Clements.
St. Charles	All	Assiniboia.
St. Clements	All lots 1 to 25	St. Andrew s.
	All lots 26 to 70	Town Selkirk.
	Lots 71 to 80 (inner 2 miles & west outer mile)	Tn East Selkirk
	Lts 71 to 80 east 1 m of out 2 m	St. Clements.
	All lots 81 to 120	St. Clements.
St. Boniface	All of 1 to 13, and 102 to 119	St. Boniface.
	" 14 to 63	City Winnipeg.
	" 47 to 63 [outer]	Assiniboia
	" 64 to 71 [inner]	Kildonan
	" 72 to 75 " and all 76 to 101	Tn St. Boniface.
	" 64 to 75 [outer] and 72a 73a and Park lot 'A'	Springfield.
St. Fran. Xavier	All	St. Fran. Xavier
St. James	Lots 1 to 41	Assiniboia.
	All lots 42 to 86	City Winnipeg.
St. Johns	Lots B6 to B11 & B35 outr 2 mls	Rosser.
	Lots 1 to 45 and lots 54 to 57	City Winnipeg.
	Lots 46 to 53	Kildonan.
St. Laurent	Settlement	St. Laurent.
St. Malo	Settlement	DeSalaberry.
St. Norbert	All	Ritchot.
St. Paul	All lots except 120	St. Paul.
	Lot 120	Kildonan.
St. Peter	Lots 1 to 15	Selkirk Town.
	Lots 16 to 116	St. Andrews.
	Lots 117 to 227	St. Clements.
	Lots 228 to 246 (inner 2 & outr ml)	Selkirk East Tn.
St. Pierre	(Rat River settlement)—All	DeSalaberry.
St. Vital	All	St. Boniface.
Westbourne	Settlement	Westbourne 106

## MUNICIPALITIES IN MANITOBA—NAMES AND ADDRESSES OF MUNICIPAL OFFICERS

NOTE.—Taxes are payable to the Treasurers of Municipalities.  
 The Initial following name indicates either Eastern, Western or Central Judicial District.

Municipality.	Boundaries. Figures are inclusive.	Mayor or Reeve.	Municipal Clerks and Treasurers, with their P.O. Address.
Argyle .....	E t 3-4 n of river, r 12-16, t 5-6, r 13-16 n of lake.	Chris. Johnson. Baldur	John Harrower, Ck-Tr.
Archie .....	w t 13-15, r 28-29 .....	Charles Poole.. Fleming.	H. Chipperfield, Ck-Tres
Arthur .....	w t 1-6, r 26-29w .....	G. L. Dodds .. Melita .....	W. F. Thomas.....Melita
Assiniboia ..	E frct 10, r 1-2e & Parishes Hd'ly, St Chas, St Jas.	A. Murray ... St. Charles.	Frank Ness, Ck-Tr .....
Birtle Town ..	w Town as incorporated.	C. A. Flower .. Birtle.....	Alfred Morton, Ck-Tr .....
Birtle .....	w t 16-18, r 25-27 .....	FWHuehnichen Birtle.....	Thos. Leese, .....
Blanchard ..	w t 13-15, r 21-22 .....	C. P. Brereton Oak River .....	Wm. Miller, Sec.-Treas. ....
Boulton .....	w t 22-28, r 23-27 .....	Wm. Hembroff Russell .....	Edwin Armstrong, Ck-Tr .....
Brandon City.	w As incorporated.	E. Evans .....	J. B. Whitehead .....
Cameron .....	w t 5-6, r 22-25, .....	Albert Henry .. Hartney ..	T. B. Woodhull .....
Carberry .....	C Village .....	N. Dickie .....	G. W. Balfour .....
Clanwilliam ..	w 16-18, r 17-18 .....	Andrew Cook .. Minnedosa.	W. T. Bellby, Ck-Tr .....
Cornwallis ..	w t 9-10, r 17-18 19 .....	Geo. H. Halse .. Brandon.	D. W. Shaw, Box 132, Ck-Tr.
Cypress Nor.	C t 10-12, r 13-16w .....	Chas. Gowan .. Brookdale ..	M. Collins, Sec.-Treas. ....
Cypress Sou..	C t 7-9, r 13-16 .....	R. H. Ferguson Glenboro ..	W. T. Sutcliffe, Ck-Tr .....
Daly .....	w t 11-12, r 20 21-22 .....	W. J. Sargent .. Pendennis ..	J. A. Dyer, Tr .....
Dauphin .....	E t 23-28, Reg 18-20 .....	S. Geekie .....	Wm. Murray, Ck, Box 33 .....
DeSalaberry ..	E t 4-6, r 3-4e, 1 4, r 5e .....	A. Prefontaine St. Pierre ..	Paul Chenard, Ck-Tr .....
Dufferin .....	w t 5-9 r 3-7w .....	Alex. Morrison Carman .....	Frank D. Stewart, Ck; Frank A. Brown, Tr, Carman
Ellice .....	w t 16-18, r 28-29 .....	C. R. Collyer .. Welwyn .....	J. C. Wilkinson, Ck & Tr .....
Elton .....	E t 11-12, r 17-18-19 .....	T. J. Pentland.. Aikenside ..	Arch. Kennedy, Clerk-Trs., Box 356 .....
Emerson Twn	E city as incorporated .....	D. Wright (Rec) Emerson ..	D. Wright, Sec.-Treas .....
Franklin .....	C t 1-2-3, e or rv to r 13e ..	Wm. Lindsay .. Emerson ..	Thos. Coulter, Ck and Tr .....

# WAGHORN'S GUIDE.

Municipality.	Boundaries. Figures are inclusive.	Mayor or Reeve.	Municipal Clerks and Treasurers, with their P. O. Address.
Gimli .....	t 19-27, r 1-6e & t 18, r E½ 3 4e .....	J. Sigurdsson .. Hnausa .. Enoch Winkler Gretna .. Wm. McKelvie Gladstone ..	G. Thorsteinsson, Ck and Tr..... Gimli H. Dirks, Sec. Treas..... Gretna S. Schooley, Sec. Treas..... Gladstone J. W. Breakey, Sec. Treas..... Souris Joseph Andrew, Ck-Tr..... Hamiota Diedrich Dueck, Ck and Tr..... Chortitz Alb. R. Fanning, Ck and Tr..... Newdale
Gretna Village Gladstone .. Glenwood .. Hamiota .. Hanover .. Harrison .. Kildonan ..	t 7-8, r 20-21-22..... t 13-15, r 23-24..... t 4-6e & 15-7, r 5-6, 17, r 4e t 16-18, r 19-20..... Parish St., John E. Riv & Parish Kildonan ..	J. Sutherland... Kildonan .. Henri J. Rieher St. Anne .. Peter McNabb. Neepawa .. David Wilson.. Orange Rdg. D. E. Corbett.. Swan Lake	G. F. Munroe, Sec. Treasurer..... Box 418, Wpg Theo. Patc, Ck & Treas..... St. Anne des Chenes R. Dunsmore, Sec-Tr..... Box 12, Franklin P.O. M. E. Boughton, Sec-Tr..... Arden Geo. Crawford, Ck and Tr..... SwanLake
LaBroquerie. Langford..... Lansdowne.. Lorne .....	t 4-8, r 7-9e, 1p 8, r 6e .. t 13-14, r 14-16w..... t 15-21, r 13-14, t 13-14, r 13 t 5-6, r 8-12w .....	W H Greenway Crystal City	W. Cranston, Ck, Clearwater; W. A. Donald, Tr, ..... Pilot Mound John Cuddy, Ck, Blythfield; B. Theroux, Tr. LaSalle W. F. Ellis, Ck, G. F. Bradley, Treas..... Manitou Ernest W. Pearson, Ck and Tr..... Minnedosa C. McCorquodale, Sec. Treas..... Morden W. Howard, Ck, Arrow River, W. D. Paynter, Tr, Benlah H. R. Whitworth, Ck and Tr..... Morris James Hackney, Sec. Treas..... Morris R. Morrison, Sec. Trs..... Boissevain
Louise.....	t 1-4 so of river & Rock lake, r 10-14w.....	D. R. Stewart.. Starbuck .. R. McKenzie .. Manitou .. J. F. Boyd..... Minnedosa .. John H. Ruddle Mayor .. D. Gerrand .. Parkisimo .. Henry Snarr .. Morris..... A. Chisholm .. Morris..... J. S. Reekie..... Boissevain..	
Macdonald...	t 7-8-9, r 1 & 2e & frc 3e. Rg 1, 2w .....	Wm. Fraser ... Letellier ... J. A. Davidson. Neepawa .. J. B. Young.... Beaver Crk	
Manitou ..	Village.....		
Manitoba ..	Town as incorporated..		
Minnedosa ..	Village.....		
Morden .....	t 13-15, r 25-27.....		
Miniota .....	t 4-6, r 1e to 2w & 15-6, 2e		
Morris .....	Town as incorporated..		
Morton .....	t 1-4, r 19-21w .....		
Montcalm ..	t 2-3, r 1e, t 1-2, r 2e, w of river, t 4, r 2e.....		
Neepawa....	Town as incorporated..		
Norfolk Nor. O	t 10-12, r 9 2.....		

MUNICIPALITIES IN MANITOBA.—NAMES AND ADDRESSES OF MUNICIPAL OFFICERS.

Municipality.	Boundaries. Figures are inclusive.	Mayor or Reeve.	Municipal Clerks and Treasurers, with their P. O. Address.
Norfolk Sou.	C t 7-9, r 8-12w.....	D. F. Williams Treherne ..	J. S. McAdam, Sec-Tr.....Treherne
Oakland.....	w t 7 S, r 17-18-19.....	A. McDonald.. Routhwaite	J. A. Hector, Sec.....Wawanesa
Odanah.....	w t 13-15, r 17-18.....	T. H. Jackson.. Minnedosa.	J. P. Curran, Clerk.....Minnedosa
Pembina.....	E t 1-4, r 7-9w, pt t 4, r 10 w no of riv, & sec n ½ 12, 13, 24, 25, 35, 36, t 3 10w	John Woods ... St. Leon ...	J. E. Gayton, Clk, Manitou ; T. W. Alexander, Tr., (Manitou)
Pipestone.....	w t 7 to 9, r 26 to 29.....	Wm. R. Guthrie Reston ...	A. P. Power, Ck-Tr.....Virden
Port. la Prai..	C Town as incorporated..	Wm. Garland.. Por. la Prai.	F. A. Whitaker, Sec-Tr.....Por. la Prairie
Port. la Prai..	C 10-12, r 4-Sw, 13-15, r 5-S	James Bray ... Longburn..	D. McCowan, Sec-Tr.....Por. la Prairie
Posen.....	E t 18-21, r 1 to 7w.....	Receiver ..	D. Macauley.....Mary Hill
Rosedale.....	C t 15 to 21, r 15-16.....	John Crawford. Neepawa ..	W. H. Harrison, Sec-Trs., Neepawa
Rapid City...	w town as incorporated..	.....	M. Turriff, Receiver.....Rapid City
Rockwood ..	E t 13-18, r 1-2 & w ½ 3e..	A. R. Mitchell Balmoral ..	T. Frankland, clerk; T. McFarlane, Trs.. Stonewall
Rhineland ..	E t 1, r 1e, t 1-2, r 1-4w, & t 3, r 1-3w.....	Peter R. Friesen Gretna ..	G. Limprecht.....Altona
Ritchot .....	E river lots e & w of riv, & fr tps bty t 7 & 9, r 3e	J. N. Camyri .. St. Adolphe	C. H. Pacaud, Clk & Treas .. St Norbert
Riverside.....	t 4-6, r 17-15, & pt t 4-5, r 16 w of lake .....	John Snelgrove Fairhall ..	J. H. Putnam.....Ninette
Rosshurn.....	w t 19-21, r 23-25 .....	Rich. R. Ross.. Rosshurn ..	Thomas Young, Ck and Tr.....Lone Tree
Russell.....	w t 19-21, r 23-29 .....	Alex. B. Callin Russell .....	D. M. Kinnaird, Ck and Tr.....Russell
Rosser.....	E t 12, r 1-2e, t 11, r 1-2e, t 12, 1-2w, t 11, r 1w fr	R. G. Simpson. Rosser.....	W. G. Styles, Ck-Tr.....Rosser
Sifton .....	w t 7 to 9, r 23-24-25.....	A. D. Chisholm Griswold ..	W. J. Helliwell, Sec'y-Tr.....Oak Lake
Saskatchewan	w t 13-15, r 19-20 .....	Ned. Soldan ... Moline .....	M. Turriff, Ck, George Grant, Tr.....Rapid City



MUNICIPALITIES IN MANITOBA.—NAMES AND ADDRESSES OF MUNICIPAL OFFICERS.

Municipality.	Boundaries. Figures are inclusive.	Mayor or Reeve.	Municipal Clerks and Treasurers, with their P. O. Address.
Silver Creek..	w t 19-21, r 26-27 ..	Otto Seebach .. Seeburn ..	W. McKay, Ck and Tr. .... Silver Creek
Selkirk .....	E town as incorporated ..	F. W. Coleclough Selkirk ..	Thos. Partington, Ck and Tr .. Selkirk
Selkirk East.	E town as incorporated ..	John Menzies .. Shoal Lake	No organization..... Selkirk
Shoal Lake ..	w t 16-18, r 23-24 ..	A. Stewart .. Shellmouth	H. G. Chambers, Ck & Tr. .... Shoal Lake
Shell River ..	w t 22-28, r 28-29 ..	Isaac Murphy .. Dundee ..	Wm. S. Wallace, Ck and Tr. .... Shellmouth
Springfield...	F t 10-12 r 4 to 10c, except west 1 mile 10, 4c ..	James Stodders Morden.....	W. Goodridge, Ck and Tr. .... Oak Bank
Stanley .....	E t 1-4, r 5-6, t 3-4, r 4, & t 4, r 3w.....	Robt. Morton .. Elphin'tone	C. McCorquodale, Ck and Tr .. Morden
Strathclair ..	w t 16-18, r 21-22 ..	Chas. Johnstone Oak Ham- mock	John Macdougall, Ck & Tr. .... Lower Ft. Garry
St. Andrews.	E Frm riv to e ½ r 3e, t 13-17	Victor Mager .. St Boniface	F. Carriere, Ck and Treas. .... St. Boniface
St. Boniface..	E Psl. of St. .. 1 & St Bonif w & e of Red river to & incl w 1 mile of 10, 4c.	L. N. Betourney St. Boniface	Theo. Bertrand, Ck and Tr. .... St. Boniface
St. Boniface..	E Town as incorporated..	Robt. Hay. St. Andrews N	W. R. Young, Ck-Tr .. Selkirk West
St. Clements.	E Frm riv to r 8 e, t 13-20	Patric Breland. St Fr Xavier	P. Lavallee, Ck and Tr .. St. Fr. Xavier
St. Fr Xavier.	E tp 10-12 r 3w to nbdry Pars St F & B St P	J. M. J. Mulvihill St. Laurent	W. G. Hunter, Ck; H. Chartrand, Tr. .... St. Laurent
St. Laurent..	E t 16-17, r 2 to 5 w of Sh Lk	R. R. Taylor .. Middle Ch'h	A. J. Kayll, Ck; A. Masters, Tr. .... Middlechurch
St. Paul . Psh	E (exc lot 120) & tp 12, r 3e	Emile Desorey Lorette.....	W. Lagimodiere, Ck and Tr .. Lorette
Tache .....	E t 8-9, r 4-5c, t 9, r 6-8c & Par Lorette and Sltts	Thos. Shannon Killarney ..	J. M. Baldwin, Ck and Tr .. Killarney
Turtle Mtn ..	w t 1-3, r 18-16 so of lake	D. McDonald .. Virden ..	A. G. McDougall, Ck & Trs .. Virden
Virden.....	w Town as incorporated..		

MUNICIPALITIES IN MANITOBA.—NAMES AND ADDRESSES OF MUNICIPAL OFFICERS.

Wallace.....	w t 10-11-12, r 26 to 29 ....	G. A. Freeman	Elkhorn .....	A. G. McDougall, Sec. Trs	Virton
Westbourne..	C t 13-20, 9-12w, t 16-17, Sw	A. E. Smalley..	Westburne ..	P. St. C. McGregor, Ck.; T. L. Morton, Tr.	Gladstone
Winchester ..	w t 1-6, r 22-25w.....	Edw. Kerr .....	Deloraine .....	John Fleming, Ck., .....	Deloraine
Winnipeg.....	E City as incorporated.....	A. J. Andrews..	Winnipeg .....	C. J. Brown, Ck; W. G. Scott, Tr.	City
Whitehead ..	w t 9-10, r 20-21-22 .....	W. Fenwick ..	Alexander..	Alex. Nicol.....	Alexander
Woodworth..	w t 10-11-12, r 23-24-25.....	Thos. Frame	Sr Oak Lake..	W. V. Stevenson, Sec. Treas.	Hillview
Whitewater ..	w t 5-6, r 10-21, .....	Jas. Argue .....	Souris .....	R. Morrison.....	Boissevain
Woodlands ..	E t 13-15, r 1-4w, & 16-17r1 & 2w, all e of Shoal lk	David Porteous	Woodlands ..	Edw P. Langrell, Clerk, Woodlands;	James Proctor Treas., Oswald

WESTERN ONTARIO COURTS AND SITTINGS, OFFICIALS, ETC.

Rainy River District.. Rat Portage—High Court of Justice—Wm. Robinson, Stipendiary Magistrate, Local Registrar, F. J. Ap'John. Sittings 28th June, and in December. District Court of Provisional Judicial District of Thunder Bay—Judge Francis Fitzgerald, Port Arthur, Judge in Chambers, Wm. Robinson Rat Portage, Deputy Clerk, F. J. Ap'John, Rat Portage. Sitting 1st Tuesday in June and 4th in November. Division Court—Judge, Wm. Robinson, Clerks, P. H. Clarke, Rat Portage, C. S. Smith, Fort Francis. Sittings Rat Portage, June 5th, Fort Francis, May 20, Aug. 8 and Oct. 21. Sheriff: W. H. Carpenter, Rat Portage; Registrar of Deeds, F. J. Ap'John, Rat Portage; Local Mstr. of Titles, F. J. Ap'John, Rat Portage. Director of Mines, A. Blue, Toronto. Crown Timber Agents, Port Arthur, H. Munro, Rat Portage, W. Murgach. Crown Land Agent—Nipissing, J. L. Scarlett, Rat Portage, A. G. Campbell, Thunder Bay, J. F. Ruttan. Town Rat Portage—Mayor: William Young; Clerk: J. K. Brydon; Treasurer: D. T. Ferguson. Mun. Keewatin—Reeve: G. H. Kelly; Clerk: F. J. Cherry; Treasurer, H. W. Swan, Keewatin PO Alex. W. Thompson, Sheriff, Pt Arthur. J. M. Munro, Reg. and Local Master of Titles, Pt Arthur Port Arthur Town—Mayor: G. T. Marks; Clerk: W. H. Langworthy; Treasurer: Jas. McTeigne. Municipality Shuniah (Pt. Arthur)—Reeve, W. L. Bell, Pt. Ar; Clk & Treas: W. H. Langworthy, Fort William, Mayor, John McKellar; Clerk, E. S. Rutledge. Treas., Jas. McLaren. [Pt. Arthur, Neebing, Reeve, W. S. Piper; Clerk, Neil McNabb; Treasurer, James McLaren, West Ft. Wm. Oliver—Reeve, Thos. Hughes, Murrillo; Clk., Allan Shanks; Treas., G. H. Hyndman, Murrillo.

# WACHORN'S GUIDE.

## LAND TITLES AND REGISTRARS, MANITOBA.

Inspector Land Titles offices for Province—W. E. Macara, Wpg. Winnipeg Land Titles District—comprising the City of Winnipeg, the Parishes of St. Paul, Kildonan, St. John, St. James, St. Boniface, St. Charles, Headingly, St. Francois Xavier, St. Vital, St. Norbert, St. Malo, Rat River Settlement, St. Anne, Oak Island, Lorette, Grand Pointe and that part of St. Agathe north of and including lot 209 w of Red and lot 242 e of Red, and tps 4 to 12, rgs 2 west to east bdy of Province; Tps 13 to 15, rgs 2 to 4 w; that part of tps 16 & 17, rg 2 w, lying e of Shoal Lake, and tps 7 to 9 rgs 5 to 16 w.

District Registrar—W. E. Macara, Winnipeg. Deputy—J. H. Brown, Winnipeg. Deputy—C. W. N. Kennedy, Draughtman, H. A. Jukes.

Brandon Land Titles District—Comprising Tps 10 to 12 rgs 13 to 16 and Tps 7 to 12 rgs 17 to 29w. District Registrar—F. G. A. Henderson, Brandon. Deputy—A. Burns.

Portage la Prairie Land Titles District—Comprising Parishes of High Bluff, Poplar Point, Portage la Prairie, Baie St. Paul and St. Laurent and the Settlements of Westbourne & Oak Point and r 1 w, tp 19 to n bndry & r 2 w tps 18 to n bdy of Prov & that part of tps 16 to 18, r 2 w, lying w of Shoal Lk, rgs 3 & 4 w tp 7 to north bdy of Prov., except tps 13 to 15; rgs 5 to 12 tp 10 to n bdy of Prov., rgs 13 to 22 tp 13 to nrth bdy of Prov., and rgs 23 to 29 tp 10 to north bdy of Prov.

District Registrar—G. W. Beynon, Portage la Prairie.  
Deputy of the District Registrar—Peter Whimster.

Morden Land Titles District—Comprising tps 1 to 6, rgs 3 to 16 w, all inclusive. Dist Registrar—A. Monkman, Morden.  
Dep'y of the Dis. Reg'r—Wm. Conner.

Counties.	Boundaries, inclu.	Registrars & Addresses.
*Lisgar, Gimli and Plessis.	t 13-44, r 4e to bdy also t27 to 44, r1-3e	L. S. Vaughan.... Selkirk
*Manchester	t 1-2-3, r 1-2w, r 1e to Lk of Woods..	John Angus.... Emerson
*Rockwood	t 13-18, r 1,2,3e&1w	Thos. Lusted.... Stonewall
*Shoal Lake	t 13-18, r 23-29w....	J. S. Crawford..... Birtle
*Souris River	t 1-6, r 24-29w.....	J. L. Campbell..... Melita
*Turtle Mtn	t 1-6, r 17-23w.....	A. P. Stuart.... Deloraine

\*The six counties above named have not yet been brought into any Land Titles District, but applications for Torrens Titles, as well as subsequent dealings with land in those counties, may be made to the Winnipeg Office.

## LAND TITLES OFFICE.

### FEES ON APPLICATIONS FOR TORRENS TITLE.

Where value of the land does not exceed \$ 500.....	\$ 5.00
Exceeding..... \$ 500 and not exceeding 1000.....	9.00
“ ..... 1000 “ “ 1500.....	13.00
“ ..... 1500 “ “ 2000.....	17.00
“ ..... 2000 “ “ 2500.....	21.00
“ ..... 2500 “ “ 3000.....	25.00
“ ..... 3000 “ “ 3500.....	28.00
“ ..... 3500 “ “ 4000.....	31.00
“ ..... 4000 “ “ 4500.....	34.00
“ ..... 4500 “ “ 5000.....	37.00

On each \$1000 after \$500 add \$3.00.

Original Grantee fees in all cases are one half the above fees.

Registration of transfer of land .....	\$3.00
Registration of mortgage, lease.....	2.50
Reg. orders, Judg., lien, or Dischg. of mtg. & liens	1.00
Reg. other instruments.....	2.00
Filing Caveat .....	2.00

## WAGHORN'S GUIDE.

### WINNIPEG CIVIC OFFICERS, 1898. Office Hours

Mayor: A. J. Andrews.....	4 to 5 p.m.
Clerk: C. J. Brown .....	9 a.m. to 6 p.m.
Treasurer: W. G. Scott.....	"
Comptroller: D. S. Curry.....	"
Tax Collector: Geo. H. Hadskis.....	"
Engineer: H. N. Ruttan.....	"
Assessment Com'r & Surveyor: J. W. Harris..	"
Chief of Police: J. C. McRae .....	10 to 12 a.m.
Health Officer: M. S. Inglis, M.D.....	"
License Inspector and Relief Officer: A. Polson ..	"
Health Inspectors: H. J. Pearson.....	"
Chief Fire Dept. and Fire and Building Inspector, E. H. Rogers .....	10 to 12 a.m
City Solicitors—Hough & Campbell. Street, Sewer and Plumbing Insp—A. McAllister. Market Supt—H. J. Marshall. Caretaker Brookside Cemetery—F. Bradfield. Poundkeeper— Frederick Collins. Caretaker Louise Bridge—W. K. McPhail.	

### WINNIPEG MUNICIPAL WARDS & REPRESENTATIVES

- No. 1. Fort Rouge south of Assiniboine River—G. W. Baker,  
C. W. N. Kennedy.
- No. 2. Extends south to Assiniboine River, north to Notre  
Dame Ave, east to Red River and west to Colony Creek.  
J. G. Mathers, W. G. Bell.
- No. 3. Extends north to Notre Dame Ave, south to the Assini-  
boine River, east to Colony Creek and west to City  
Limits. D. J. Dyson, J. W. Horne.
- No. 4. Extends north to Alexander Ave, south to Notre Dame  
Ave, east to Red River and west to Central Avenue.  
C. H. Wilson and E. D. Martin.
- No. 5. Extends north to Selkirk Ave., south to Alexander  
Ave., east to Red River and west to City Limits.  
John Arbuthnot and Hy. Fry.
- No. 6. Extends north to City Limits, south to Selkirk Ave.,  
east to Red River and west to City Limits, J. F. Mit-  
chell, Horace Wilson.

### STANDING COMMITTEES, 1898

His Worship the Mayor is ex officio a member of all com-  
mittees. C. J. Brown, Clerk.

FINANCE—Chairman, Ald. H. Wilson, Aids. Baker, Mathers,  
Dyson, Martin, Arbuthnot.

WORKS & PROPERTY—Chairman, Ald. Arbuthnot, Aids.  
Baker, Bell, Horne, C. H. Wilson, Mitchell.

FIRE, WATER AND LIGHT—Chairman, Ald. Bell; Aids.  
Kennedy, Horne, C. H. Wilson, Fry and Mitchell.

MARKET, LICENSE AND HEALTH—Chairman, Ald. Dyson,  
Aids. Kennedy, Mathers, Martin, Fry, H. Wilson.

LEGISLATURE—Chairman, Ald. Baker, Mathers, Horne,  
Martin, Fry, Mitchell.

LIBRARY—Chairman, Ald. Dyson; C. H. Wilson, Arbuthnot.

HOSPITAL—Aids. Baker and Arbuthnot.

EXHIBITION—Aids. H. Wilson and Bell.

SINKING FUND—Ald. Kennedy.

CEMETARY—Chairman, Ald. Arbuthnot; Aids. Martin,  
Mathers, Horne.

TRADE AND COMMERCE—Chairman, Ald. Kennedy, Aids.  
Bell, Dyson, C. H. Wilson, Arbuthnot and H. Wilson.

PARKS BOARD—Chairman, E. Benson, M.A., E. L. Drewry,  
S. Mulvey, D. E. Sprague, H. S. Westbrook, G. F. Carruthers,  
Mayor, Ald. H. Wilson, Ald. Arbuthnot, C. J. Brown, Sec.

# WACHORN'S GUIDE.

## DEPARTMENT. INDIAN AFFAIRS MANITOBA, KEEWATIN AND N.W.T.

Indian Commissioner, A. E. Forget, Winnipeg; Secretary, J. A. Mitchell, Winnipeg.

Inspector of R.C. Indian Schools, G.A. Betournay, Winnipeg; Inspectors of Indian Agencies, T. P. Wadsworth, Calgary; A. McGibbon, Ft. Qu'Appelle; W.J. Chisholm, Battleford; E. McColl, Winnipeg; L. J. A. Leveque, Rat Portage. S. R. Marlatt, Portage la Prairie.

### INDIAN AGENTS.

W. E. Jones, Côté; J. A. Markle, Birtle; H. R. Halpin, Cannington Manor; J. P. Wright, Broadview; T. W. Aspdin, Wolseley; W. M. Graham, Qu'Appelle; J. B. Lash, Regina; S. Swinford, Kutawa; R. S. McKenzie, Duck Lake; Hilton Keith, Mistawasis; C. M. Daunais, Battleford; Geo. G. Mann, Onion Lake; Wm. Sibbald, Saddle Lake; W. S. Grant, Holbrook; A. J. McNeill, Calgary; G. H. Wheatley, Gleichen; James Wilson, Macleod; Robt. N. Wilson, Macleod; E. J. Bangs, Morley; W. R. Tucker, Saskatoon; Magnus Begg, Fort Frances, H. Martineau, Por. la Pra; J. W. Short, Beren's River, via Selkirk; Jos. Courtney, The Pas, N.W.T.

**INDUSTRIAL SCHOOLS**—Rev. J. B. Dorais, St. Boniface; Rev. J. H. Fairlie, Middlechurch; A. E. Wilson, Elkhorn; Rev. John Semmens, Brandon; Rev. J. Hugonnard, Qu'Appelle; Rev. A. J. McLeod, Regina; Rev. A. Naessens, Dunbow; Rev. G. Hogbin, Calgary; Rev. C. E. Somerset, Red Deer; Rev. E. Matheson, Battleford.

**MEDICAL OFFICERS**—A; B- Stewart, M.D., Duck Lake; S. T. Macadam, M.D., Battleford; M. M. Seymour, M.D., Qu'Appelle; R. Goodwin, M.D., Elkhorn; M. S. Frazer, M.D., Brandon; F. X. Girard, M.D., Macleod; J. D. Lafferty, M. D., Calgary; O. C. Edwards, M.D., Regina; J. R. Steep, M. D., Winnipeg; Thos. Hanson, M. D., Rat Portage, Ont; R. Moore, M. D., Fort Frances, Ont., H. J. Denovan, M.D., Red Deer, Alta.

## BRITISH COLUMBIA STAGES.

ASHCROFT to Cache Creek, and Clinton, Mon., Wed. and Fri. at 5.30; 83-Mile House, 108-Mile House, 150-Mile House, Quesnelle Forks, Keithley Creek, Soda Creek, Alexandria, Quesnelle, Stanley, Barkerville, Monday 5.30.

AGASSIZ to Harrison Hot Springs. 5 pm daily. [every Monday, 6a.

KAMLOOPS to Rockford, Quilchena, Nicola Lake Coutlee, Lower Nicola, PENTICTON—Stages to Fairview. Osoyoos, B.C., Oro, Moomiston, Conconully and Ruby City. Wash., on arrival of steamer from Okanagan.

SPENCE'S BRIDGE to 22-Mile House, Lower Nicola, Coutlee, Nicola Lake, Quilchena, Douglas Lake, Rockford and Strump Lake, Thurs. 7.00 a.m.

SODA CREEK to Chilcoten, Hanceville, Alexis Creek, every Wednesday.

LOWER NICOLA to Granite Creek, Princeton, every Friday, arrival of stage from Spence's Bridge.

GOLDEN to Windermere, Galena Kootenay, Fairmont Springs, Wild Horse Creek, Thunder Hill, Fort Steele and St. Eugene Mission, every Tuesday.

NANAIMO to Nanoose Bay, French Creek, Parksville, Errington, Alberni, Tuesday and Friday, 1 p.m.

DUNCAN'S STATION to Cowichan Lake, Friday, 11 a.m.

VANCOUVER to Lulu Island, Steveston, daily (ex- Sun.) 14.45.

VERNON to Okanagan, Mission and Kelowna, Tues., Thurs. and Sat. at 8.00; White Valley, Lumby Mon. Wed and Fri. 8.00.

PENTICTON—Camp McKinney, Rock Creek, Boundary Falls, Midway, Carson Anaconda and Grand Forks, Tues, Thur, Sat, 7 a.m.

108 MILE HOUSE to Horsefly ev altr. Tues. on arrv of stage from Ashcroft Stn

LILLOOET to Pemberton Meadows, 1st Tuesday.

GRAND FORKS to Carson, Midway Boundary Falls, daily ex Sun. am.

ASHCROFT STATION to Lillooet via Pavilion, Mon, Fri 5.30 a.m.

# WACHORN'S GUIDE.

## PLACES OF WORSHIP IN WINNIPEG.

### CHURCH OF ENGLAND.

St. John's Cathedral—Archbishop and Metropolitan of Rupert's Land: Most Rev. R. Machray, D.D., K.C.M.G., Primate of Canada.

Dean: The Right Rev. J. D. O'Meara, D.D.

Canons: The Rev. S. P. Matheson, B.D. The Rev. G. F. Coombes, M.A.

Immigrant Chaplain: The Rev. H. T. Leslie, B.A.

Holy Trinity.....The Ven. Arch. Fortin, D.D.

" ".....Rev. Cecil Owen, B.A., Curate.

Christ Ch, Rev W. Mitton, M.A., Curate Rev. S. G. Chambers, B.A.

All Saints'.....The Rev. F. V. Baker, M.A.

St. George's.....The Rev. J. J. Roy, B.A.

St. James'.....The Rev. A. E. Cowley

St. Peter's Church.....Rev. W. A. Burman, B.D.

St. Mark's Mission.....Rev. W. A. Burman, B.D.

St. Luke's.....Rev. J. A. Richardson, M.A.

Secretary of Synod and General Diocesan Missionary,

Rev. Canon Rogers, B.A.

### PRESBYTERIAN.

Knox.....Rev. F. B. Duval, D.D.

St. Andrews.....Rev. Joseph Hogg

North (St. Giles).....Rev. John Hogg

Augustine, Fort Rouge.....Rev. R. G. McBeth, M.A.

Westminster.....Rev. C. B. Pitblado

West End (St. Stephen's).....Rev. C. W. Gordon.

Point Douglas.....Rev. Donald Munro

### CONGREGATIONAL.

Central, cor. Hargrave and Qu'Appelle sts. Parsonage adjoining church.....Rev. Hugh Pedley, B.A.

Maple street Church, cor. Maple and Macdonald sts.—Rev. D. H. Jacob, 72 Henry Ave.

Portland St. Mission, McGee St., near Notre Dame.

Grace.....METHODIST.....S. Cleaver, M.A.

Wesley College....Principal—Rev. J. W. Sparling, M.A., D.D.

Zion.....Rev. A. Henderson

Wesley, Ross Ave.....Rev. J. C. Walker

Fort Rouge.....Rev. S. R. Brown, B.A.

McDougall.....Rev. J. M. A. Spence

Young Church, Broadway & Furby St., Rev. W. A. Cooke, B.A.

Bethel, Dufferin Ave.....G. J. Elliott

### LUTHERAN.

First Lutheran Church of Winnipeg, (Icel) cor. of Nena St and Pacific Ave. Sunday services, 11 a.m. and 7 p.m. Pastor Rev. Jon Bjarnason. Sunday School 2.30 p.m. Luther League, Thurs, 8 p.m.

Winnipeg Tabernacle, (Icel) cor. of Furby and Sargent. Pastor, Rev. H. Pjetursson. Sunday services, 11 a.m. and 7 p.m. Sunday School 3 pm. Prayer Meeting Wednesday, 8 p.m. First Icel. Y. P. Society, Thursday, 8 p.m. Confirmand Class, Saturday, 10 a.m.

Trinity Church.—(Germ) Cor. Henry and Fountain Sts., Rev. Beer, 427 Logan Ave. Sermons, Sundays 11 a.m. and 7.30 pm. Sunday School 3 pm.

### BAPTIST

First Baptist Ch, cor. Hargrave and Charlotte Sts., Rev. — Logan Ave (Selkirk Hall).....W. C. Vincent, B.A.

First German, cor. Alexander and Fountain....W. H. Mueller

First Scandinavian, cor. Logan and Eilen.....L. M. Stolbery

Services in all the above—Sunday, 11 am and 7 pm, Sunday School 3 pm., midweek meeting Wednesday, 8 pm.

# WACHORN'S GUIDE.

## ROMAN CATHOLIC.

Cathedral—His Grace the Most Rev. L. P. A. Langevin, O.M.I. Archbishop. Rev. J. Messier, P. P. of Cathedral. Rev. F. Beaudin, O.M.I., Procurator for R. C. Bishops in N.W.T. Rev. Father Belliveau, Curate of Cathedral and guardian of the Archives. Rev. E. Gravel, Grey Nuns Chaplain. Brother L. Boisramé, O.M.I.

St. Mary's: Rev. Father D. Gullet, O.M.I., Superior; Rev. J. McCarthy; Rev. C. O'Dwyer, O.M.I., Curate.

Rev. Father Colavij, O.M.I., visitor of Gallician and Polish missions.

Church of Immaculate Conception—Rev. A. A. Cherrier P. P. Manitoba Penitentiary—Rev. G. Cloutier.

**SALVATION ARMY.—BARRACKS RUPERT STREET.**—Meetings are conducted every evening at 8 p.m. and all day Sunday by the officers in charge. Staff Capt. Galt. Time of meeting—Sunday, 7 and 11 a.m., and 3 and 7.30 p.m.

## **WINNIPEG FIRE ALARM.**—*No and Location of Boxes.*

E. H. Rogers, Chief Fire Dept.

- |                                   |                                   |
|-----------------------------------|-----------------------------------|
| 2. c Atkins and Dufferin          | 37. c Quelch and Henry.           |
| 3. Notre Dame St. East.           | 38. c Edmonton and Ellice.        |
| 4. c Clark and River Avenue.      | 41. c Alexandria and Argyle.      |
| 5. c Mayfair Ave and Harkness.    | 42. Fonseca Av., nr Cathrine St.  |
| 6. Assiniboine Av. op Hargrave.   | 43. c Brown & Rutherford's Mill.  |
| 7. c St. Mary and Hargrave.       | 45. Victoria and Lombard.         |
| 8. River Ave., cor. Royal         | 46. c Rorie and Owen.             |
| 9. c St. Mary Ave. and Vaughan    | 47. Burrows Avenue, nr Atkins.    |
| 12. c Graham and Kennedy.         | 48. c Charles and Selkirk         |
| 13. c Ellen and Elgin Sts.        | 51. c Princess and McDermott.     |
| 14. c Young and Broadway.         | 52. c Portage Ave., D. & D. Inst. |
| 15. c Louise and Rupert.          | 53. Princess, bt James & Rupert   |
| 16. c Lilly and Robert Sts.       | 54. c Main and Redwood.           |
| 17. c Euclid and Hallett Sts.     | 56. c Main and Lusted.            |
| 18. Pt. Douglas Ave, Linseed Mill | 57. c Main and Fonseca.           |
| 21. Ogilvie Mill, Higgins St.     | 61. c Main and Logan.             |
| 23. Armstrongs Point.             | 62. c Main and Pacific Ave.       |
| 24. General Hospital.             | 63. c Main and Market.            |
| 25. c Flora and Salter.           | 64. c Main and McDermot.          |
| 26. c Isabel and Elgin Avenue     | 65. c Main and Portage Avenue.    |
| 27. c Isabel and Notre Dame       | 71. c Main and Graham.            |
| 28. c Notre Dame and Dagmar       | 72. c Main and York.              |
| 31. Young St., near Nellie Ave.   | 73. c Portage Ave. and Donald     |
| 32. Broadway, cor Kennedy         | 74. c Portage Ave. and Good.      |
| 34. c Furby and Cornish.          | 81. c Logan and Lizzie            |
| 35. c Balmoral and Sargeant.      | 82. c Logan and Patrick           |
| 36. Bannatyne Ave, nr. Harriet.   | 83. c Logan and Bietta.           |

c=Corner of.

## KNIGHTS OF PYTHIAS.

E. T. Howard, Grand Chancellor, Winnipeg, A. E. Johnson, Grand Keeper of Records & Seal. P.O. Box 234, Winnipeg.

1 Winnipeg	Winnipeg	2nd & 4th Thursday
4 Assiniboine	Winnipeg	1st & 3rd Thursday.
5 Damon	Winnipeg	1st & 3rd Wednesday.
8 Prairie	Portage la Prairie	2nd and 4th Friday.
9 Wheat City	Brandon	1st & 3rd Wed. 8 pm.
10 Hamiota	Hamiota	1st & 3rd Monday
11 Boissevain	Boissevain	2nd & 4th Thurs
12 Crescent	Souris	2nd & 4th Wed.
14 Birtle	Birtle	1st and 3rd Mon....
15 Myrtle	Hilton	Every Monday
1 Alberta	Calgary	1st & 3rd Wed.
2 Lethbridge	Lethbridge	1st & 3rd Tuesday.
3 Regina	Regina	

## WACHORN'S GUIDE.

### TARIFF FOR CABS. —As revised 25th May 1897.

Alex. Poison, License Inspector, City Hall ; hours 10 to 12.

For conveying one or two passengers from one place to another within the limits of the First Division, with right to return to place of starting within ten minutes—one horse 25c ; three or four passengers, 50c. Two horse 50c ; every additional passenger 25 cents. Half fare allowed on return if detention exceeds ten minutes ; and full fare if detention exceeds 25 mins.

For conveying one or two passengers to or from any place in Second Division to or from any place in First Division—one horse 50 cts ; two horse 75 cts. Every additional passenger 25 cts. The same allowance for return passengers as in First Division.

The above are to be considered as the day rates, that is, from 6 a.m. till 10 pm. After 10 pm. double rates are allowed till 6 am.

ON TIME.—For every hour completed in conveying one or more passengers, one horse 75c ; 2 horse \$1.00. Fractional parts of an hour at same rate. This rate prevails from 6 am. till 10 pm.

From 10 pm. till 6 am., \$1.50 for 1 horse, \$2 for 2 horse per hour.

If a passenger wishes to travel from one place to another in second division and finds a cab not under engagement in the division, he can employ it at same rates as apply to first division.

One or two children under 7 free, for each additional child half-fare ; children over 7 years and under 12, years half fare ; over 12, full fare.

One trunk and hand baggage for each passenger, allowed free.

LIMITS OF FIRST DIVISION—See City map—East bounded by Red River ; south bounded by Spadina Ave. and River Ave., Fort Rouge, to Maryland Bridge ; West bounded by Maryland St., Nena, General Hospital, Salter ; North bounded by St. John's Ave. and Anderson St. to River.

SECOND DIVISION—All outside First Division and within City limits.

### TARIFF FOR LIVERY STABLES.

For a saddle horse by the day of ten hours, \$3 ; half day, \$2 ; by the hour, for the hour \$1 ; each subsequent hour 50 cts.

For single rigs by the day of ten hours, \$4 ; for half day, \$2.50 ; by the hour, for first hour \$1 ; each subsequent hour 75 cts.

For double rigs by the day of ten hours, \$7 ; for half day, \$4 ; by the hour, for first hour \$2 ; each subsequent hour \$1.

Provided that should a driver be required for any of the foregoing rigs, an additional sum of two dollars per day of ten hours may be charged for such driver, and *pro rata* for any less time than ten hours.

### TARIFF FOR DRAYS.

Limits of 1st Division—East, Red River. South, Assiniboine River. West, Colony St., Isabel, Aikens. North, Jarvis, Euclid and Disraeli.

2nd Division—All outside 1st Division and within City limits.

For a one horse load from one place to another in 1st Division, 50c., from 1st Division to any place in 2nd Division, 75c. For a two horse load from one place to another in 1st Division, 75c. From any place in 1st Division to any place in 2nd Division, \$1.00.



**Imperial Bank of Canada.**

Head Office, Toronto.

Capital paid up, - - - 2,000,000.00  
Reserve - - - 1,200,000.00

**DIRECTORS**

H. S. HOWLAND, President.  
T. R. MERRITT, Vice-President, [St. Catharines].  
William Ramsay, Robert Jaffray, Hugh Ryan,  
T. Sutherland Stayner, Elias Rogers.  
D. R. Wilkie, General Manager.

**BRANCHES IN NORTHWEST AND BRITISH COLUMBIA**

Winnipeg, Man, C. S. Hoare, Mgr; Brandon, Man, N. G. Leslie, Mgr. Calgary, Alta, M. Morris, Mgr; Portage la Prairie, Man, W. Bell, Mgr; Prince Albert, Sask, R. Davidson, Mgr, So. Edm., Alta, G. R. F. Kirkpatrick, Mgr; Vancouver, B. C., A. Jukes, Mgr, Revelstoke, B.C., A. R. B. Hearn, Mgr. South Edmonton,

**BRANCHES IN ONTARIO AND QUEBEC.**

Essex, Galt, Niagara Falls, Rat Portage, St. Catharines, Welland, Fergus, Ingersoll, Port Colborne, Sault St. Marie, St. Thomas, and Woodstock and Montreal.

Toronto Branches—Cor. Wellington St. and Leader Lane, Cor. Yonge and Queen Sts., and Cor. Yonge and Bloor Sts.

**SAVINGS BANK DEPARTMENT**

Deposits of \$1.00 and upwards received and interest allowed

**DEBENTURES**

Municipal and other debentures purchased.

**AGENTS IN GREAT BRITAIN**

Lloyds Bank Ltd. 72 Lombard St. London, with whom money may be deposited for transfer by letter or cable to any of the above branches.

Letters of Credit issued on Alaska Commercial Co. payable at St. Michaels, Alaska and Dawson City, also special Deposit Receipts for use of explorers, issued negotiable without charge at any of the Hudson's Bay Co.'s posts in goods or in cash, if available in Athabasca, Peace River, and Mackenzie Dist.

**WINNIPEG BRANCH**

Drafts sold available at all points in Canada, United States and Europe.

Letters of credit issued available in any part of the world.

**C. S. HOARE, Manager.**

**BANK OF MONTREAL.**

Established in 1817.

Capital (all paid up), \$12,000,000. Reserve Fund, \$6,000,000.  
Undivided profits, \$952,210.07.

Head Office, Montreal.

Lord Strathcona and Mount Royal, G.C.M.C., President; Hon. G. A. Drummond, Vice-President; E. S. Clouston, Gen. Mgr.

Branches in the principal cities and towns in Canada, also in New York (59 Wall St.), Chicago, and London, Eng., (22 Abchurch Lane, E.C.) Liverpool Bankers, Bank of Liverpool. Scotland Bankers, The British Linen Co. and Branches.

WINNIPEG BRANCH—A. F. D. MACGACHEN, Manager.

Collections made on favorable terms. Letters of Credit issued available in all parts of the world. Interest allowed on deposits in Savings Bank Dept., or Deposit Receipts, at current rates.

## BANKS IN WINNIPEG.

Bank of Montreal ..... A. F. D. MacGachen  
 Bank of Ottawa.....J. B. Monk  
 Bank of British North America .....Neville Bayly  
 Banque D'Hochelega ..... John T. Bourgoiin  
 Bank of Hamilton .....C. Bartlett, Acting Mgr.  
 Canadian Bank of Commerce..... F. H. Mathewson  
 Dominion Bank.....F. L. Patton  
 Imperial Bank of Canada.....C. S. Hoare  
 Merchants Bank of Canada.....A. Wickson  
 Molson's Bank .....T. B. Phipoe  
 Union Bank of Canada.....T. McCaffry  
 Alloway & Champlon—Private Bank.  
**Osler, Hammond & Nanton, Brokers and Financial Agts.**

### PROVINCIAL BANKS—Manitoba and North-West.

Baldur—\*Frank Schultz.  
 Battleford—\*A. McDonald & Co.  
 Birtle—\*Dudley & Leese.  
 Belmont—\*Charles Cannon.  
 Boisvevain—Union Bk of Canada, [R. S. Barrow, Mgr.]  
 Brandon—Merchants Bk (W. A. Machaffie, Mgr.); Imperial Bk., (N. G. Leslie, Mgr.); Bank B. N. A., (Mgr. H. G. Marquis). Bank Hamilton (J. C. Brown, Mgr.) \*E. Evans. \*D. A. Hopper.  
 Calgary—Bk Montreal; Imperial Bk, [M. Morris]; Molson's Bank [H. B. Wilson.] Union Bank.  
 Carberry—Union Bank; [R. M. Harrison, Mgr.] \*Logan & Co.  
 Carman—Union Bank of Canada [T. J. Tait]. Bank of Hamilton, (H. A. Aylwin)  
 Cypress River—\*N. Little. \*J. B. Gowanlock.  
 Dauphin—Bank Ottawa, (G. L. Irwin, Mgr.) \*Harvey & Co.  
 Deloraine—Union Bank of Canada, [E. G. Stewart, Mgr.]  
 Emerson—\* McArthur, D.  
 Edmonton—Imperial Bank (Geo. Kirkpatrick, Mgr). La Banque Jacques Cartier, [J. E. Laurencelle, Mgr.] Merchants Bank, (J. S. Wilmott, Mgr.)  
 Edmonton, South—Imperial Bank.  
 Fort Qu'Appelle—\*D. H. McDonald & Co.  
 Fort William—Bank of Montreal; \*Ray, Street & Co.  
 Gladstone—\*W. S. Bailey & Co.  
 Glenboro—Union Bank, [Mgr. F. W. Young.]  
 Gretna—Union Bank [Wm. Berschel]. \*M. Long. Ritz & Widmeyer.  
 Grenfell—\* C. R. Tryon & Co.  
 Hamiota—Union Bank.  
 Hartney—Union Bank, (E. K. Strathy, Mgr.)  
 Holland—Union Bank  
 Indian Head—Union Bank of Canada.  
 Keewatin—Bank of Ottawa, (H. Swan, Mgr.)  
 Killarney—\*Ronald Leslie. John Baldwin.  
 Lethbridge—Bk Montreal. Union Bk of Canada. (P. Vibert, Mgr.)  
 Macleod—Union Bk of Canada, [D. Anderson, Mgr.] \*Cowdry Bros  
 Maultou—Bank of Hamilton [R. Swinton, Mgr.] Union Bk [G. W. [Mickie, Mgr.]  
 Medicine Hat—Merchants Bank.  
 Melita—Union Bank \*A. W. Law & Co.  
 McGregor—\*Logan & Co.  
 Minnedosa—Union Bk, (E. O. Dentson, Mgr.) \*V. H. Vickers & Co.  
 Miami—\*Robins & Gill.  
 Morden—Union Bank of Canada, (C. R. Dunsford, Mgr.) Bank of Hamilton, H. A. Gray. \*Haley & Sutton.  
 Moosomin—Union Bank of Canada, (A. E. Christie.)  
 Moosejaw—Union Bank. \*Hitchcock & McCulloch.  
 Neepawa—Union Bk of Can. (H. F. Forrest, Mgr); Merchants Bk.  
 Oak Lake—\*Andrew, James.  
 Pilot Mound—\*Fraser & Co.  
 Portage la Prairie—Imperial Bank of Can., (W. Bell, Mgr.); Bk of Ottawa (A. H. Dickens) Merchants Bank.  
 Port Arthur—Ontario Bank (W. H. Nelson, Mgr); \*Ray, Street & Co.  
 Prince Albert—Imperial Bk of Canada. (R. Davidson, Mgr.)  
 Qu'Appelle Stn—S. H. Caswell & Co.  
 Rapid City—\*D. A. Hopper.  
 Rat Portage—Imperial Bank of Canada, (W. A. Weir, Mgr.) Bank of Ottawa. (Fred. Godwin.)  
 Regina—Bank of Montreal.

# DOMINION BANK

Head Office, Toronto.

Capital Paid Up.....\$1,500,000  
Reserve Fund.....\$1,500,000

BOARD OF DIRECTORS:

Sir Frank Smith, President. E. B. Osler, Esq., Vice-Pres.  
W. D. Mathews, Esq., Wm. Ince, Esq., W. R. Brock, Esq.  
A. W. Austin, Esq. Edward Leadlay, Esq.  
R. D. Gamble, General Manager.

A GENERAL BANKING BUSINESS TRANSACTED.

Winnipeg Branch, 150 Princess St. F. L. PATTON, Mgr.

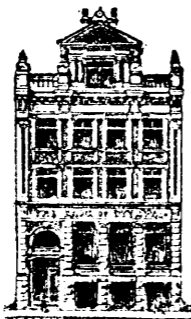

## BANK OF OTTAWA

Head Office : Ottawa.

Capital authorized and  
subscribed ..... \$1,500,000  
Capital paid up..... \$1,500,000  
Reserve ..... \$1,125,000

This Bank offers to clients  
every facility which their Bal-  
ances, Business and Respon-  
sibility warrant.

### WINNIPEG BRANCH

J. B. MONK, - MANAGER.

## Union Bank of Canada.

Head Office : Quebec.

Capital paid up—\$1,500,000. Reserve Fund—\$350,000.

Directors : Andrew Thompson, President ; Hon. E. J. Price  
Vice President. E. E. Webb, General Manager.

Branches in chief cities of Ontario and Quebec, and at the  
following points in Manitoba and the Northwest : Boissevain,  
Carberry, Carman, Deloraine, Glenboro, Hartney, Lethbridge,  
Minnedosa, Macleod, Morden, Manitou, Moosomin, Neepawa,  
Souris, Virden, Winnipeg, Indian Head, Moose Jaw, Gretna,  
Holland, Melita, Wawanesa, Hamiota, Calgary, Manitou.

Foreign Agents : London, The Parr's Bank ; Liverpool,  
Bank of Liverpool ; New York, National Park Bank ; Boston,  
Lincoln National Bank ; Minneapolis, First National Bank.  
St. Paul, St Paul's National Bank.

Collections made at all points on most favorable terms.  
Current rate of interest allowed on deposits.

Savings Bank department. T. McCaffry Mgr., Wpeg.

# WACHORN'S GUIDE.

## PROVINCIAL BANKS—Continued.

- Shoal Lake—\*Ronald Leslie.  
 Selkirk—\* W. G. Nichols & Co. \*F. E. Stevens.  
 St. Pierre—\*Chas. Ledez.  
 Souris—Union Bank of Can. (F. W. S. Crispo, Mgr.) Merchants Bank. \* Young & van Someren.  
 Stonewall—\* Ronald Leslie.  
 Treherne—\* R. S. Alexander & Co.  
 Virden—Union Bank. (H. J. Pugh, Mgr.)  
 Wawanesa—Union Bank. \*Ingram, Blain & Co.  
 Winkler—\*W. Russell. Whitewood—\*Morrison & Co.  
 Yorkton—\*V. H. Pickering & Co.

## BANKS IN BRITISH COLUMBIA.

- Chilliwack—Yorkshire Guarantee & Securities Corporation, Ltd.  
 Fort Steele—\*C. M. Keep.  
 Kamloops, B.C.—Bank of British Columbia. W. H. Pegram, Mgr.  
 Kaslo—Bank of Brit. Col., Wm. Allison, Mgr. Bank of Brit. No. Amer., G. B. Gerrard, Mgr.  
 Kuskonook—\*O'Brien & Eastman, Private.  
 Nanaimo—Bank of British Columbia; Geo. Williams, Mgr. Merchants Bank of Halifax, W. A. Spencer, Mgr.  
 Nelson—Bank of Montreal; A. H. Buchanan, Mgr. Bank of British Columbia, G. V. Holt, Mgr. Merchants Bank of Halifax. Geo. Kydd, Mgr.  
 New Denver—Bank of Montreal. F. J. Finucane, Mgr.  
 New Westminster—Bank of British Columbia. G. W. Booth, Mgr. Bank of Montreal, G. D. Brynner, Mgr.  
 Revelstoke—Imperial Bank, A. B. Hearn, Mgr. Molsons Bank. J. D. Molson, Mgr.  
 Rossland—Bank of Montreal, J. S. C. Fraser, Mgr. Bank of B.N.A. W. T. Oliver. Merchants Bank of Halifax. Jno. M. Smith, Mgr.  
 Sandon—Bk of B. C., H. F. Mytton. Bk of B. N. A., J. Anderson. act-mgr.  
 Sloan City—Bank B.N.A., F. T. Short, Acting Mgr.  
 Trull—Bank of B. N. A. Sub. Agency. H. R. Heffells, Actg. Agt.  
 Vancouver—Bank British Columbia; Bank of British North America; Bank of Montreal, Canadian Bank of Commerce, Imperial Bank, A. Jukes, Mgr., Merchants Bank of Halifax, W. M. Botsford, Mgr., Molsons Bank, H. Lockwood, Mgr. \*Wulffsohn & Bewicke, Ltd. \*Edw. Winter Smith.  
 Vernon—Bank of Montreal. \* Wulffsohn & Bewicke, Ltd.  
 Victoria—Bank British Columbia; Bank British North America; Bank of Montreal. Merchants Bank of Halifax. Molsons Bank H. Bickford-Wilson, Mgr.

## YUKON

- Dawson City—Bank of Commerce. Bank of B. N. A.

### WEIGHTS AND MEASURES

Insp. Weights & Measures, R. T. Huggart, 230 Main.

Wheat .....	per bushel	60 lbs.	Roots, Potatoes, Turnips,
Indian Corn ..	"	56 "	Carrots, Parsnips, Beets,
Rye .....	"	56 "	and Onions. .per bushel 60 lbs.
Peas .....	"	60 "	HAY.
Barley .....	"	48 "	A ton is 512 Cubic feet in the
Malt .....	"	36 "	stack when settled down and
Oats .....	"	34 "	becomes solid 8x8x8.
Beans .....	"	60 "	Wood, 1 cord 4x4x8 ft., 128 cu ft
Clover Seed...	"	60 "	COAL.
Timothy.....	"	48 "	Anthracite (broken) 54 lb cub ft
Buckwheat...	"	48 "	Bituminous.....49 lb to cub ft
Flax Seed.....	"	50 "	" .....
Hemp Seed....	"	44 "	.....70 lbs to bush
Blue Grass....	"	14 "	One ton loose occupies 43 to 48
			cubic feet.

**A CAR LOAD.**—The standard C. P. R. cars hold 40,000 and 60,000 lbs. maximum weight, minimum weight 36,000 and 56,000 lbs. The maximum load of grain carried in 40,000 lbs. cars is as follows: Wheat, 666 bus; Oats 1100 bus; Barley 800 bus; Flax Seed, 800 bus. Potatoes and roots, 666 bus; Apples 180 barrels; Sugar 130 barrels.

## WACHORN'S GUIDE.

G. B. Murphy, Gd. Mast. ] **MASONIC.** [W. G. Scott, Gd. Se  
Moosomin. Winnipeg.

1	Prince Rupert	Winnipeg	3rd Tues in ea mo.
2	Lisgau	Selkirk	1st Mon " "
3	Anc't Landmark	Winnipeg	2nd Mon " "
4	St. John's	Winnipeg	1st Wed " "
6	Emerson	Emerson	Thrs on or before full mo.
7	Assiniboine	Portage la Prai.	3rd Wed in ea mo.
8	King Solomon	Morris	1st Tues " "
9	Oakland	Carman	Tues on or before full mo
10	Northern Light	Winnipeg	3rd Thur of each month
11	Gladstone	Gladstone	Mon on or before full mo.
12	Stonewall	Stonewall	Tue " " "
13	Belmont	Morden	Thur " " "
14	Prince of Wales	Minnedosa	Fri " " "
15	Corinthian	Rapid City	1st Tues in each month
16	Kinistino	Prince Albert	1st Fri " "
19	Brandon	Brandon	2nd Tue " "
23	Wascana	Regina	1st Tue of " "
24	Neepawa	Neepawa	Wed on or before full mo
25	onic	Winnipeg	1st Fri of each month
26	Moose Jaw	Moose Jaw	2nd Tues " "
27	Glenwood	Souris	Fri on or before full mo
28	Bow River	Calgary	2nd Mon in each month
29	Carberry	Carberry	Tue on or before full mo.
30	Manitou	Manitou	Fri " " "
31	Medicine Hat	Medicine Hat	Tue " " "
32	Q'Appelle Valley	Ft. Qu'Appelle	Tue on or after " "
33	Indian Head	Indian Head	Fri on or before " "
34	Qu'Appelle	Qu'Appelle	Tue " " "
35	Moosomin	Moosomin	Wed on or after " "
36	Doric	Boissevain	Tue on or before " "
37	Alberta	Macleod	Wed " " "
38	Battle	Battleford	1st Wed of each month
39	Birtle	Birtle	2nd Mon " "
40	Deloraine	Deloraine	Wed on or before full mo
41	North Star	Lethbridge	2nd Mon of each month
42	Cascade	Banff	Thr on or before full mo
43	Lebanon	Virdeu	Tue " " "
44	Oak Lake	Oak Lake	Thr " " "
45	Spitzie	Pincher Creek	Fri " " "
46	Wapananung	Broadview	1st Thur in each mo.
47	Ashler	Whitewood	Tue on before full mo.
48	Glenboro	Glenboro	2nd Mon in each month
49	Temple	McGregor	Wed on or after full mo
50	Killarney	Killarney	Fri on or before " "
51	Treherne	Treherne	Fri " " "
52	Hartney	Hartney	Tue " " "
53	Edmonton	Edmonton	3rd Fri of each month
54	Oriental	Melita	Thr on or before full mo
55	East Star	Gretna	Wed " " "
56	Maple Leaf	Mable Creek	Thr " " "
57	Evening Star	Grenfell	Tue on or after full mo.
58	Innisfail	Innisfail	3rd Thursday.
60	Perfection	Calgary	3rd Tues in each month
61	N.W. MOUNTED POLICE	Regina	First Thurs. in each mo.
62	Russell	Russell	Wed. on or bef full mo.
63	Holland	Holland	Wed on or before full mo
64	Composite	Alexander	Thur on or before full mo
65	Eureka	Lacombe, Alta.	First Wed. in ea mo.
66	Acacia	South Edmo'ton	2nd Tue ea mo.
UD	Wawanesa	Wawanesa	3rd Mo ea mo.

For Sun and Moon Tables see Diary pages.

## WACHORN'S GUIDE.

J. J. Jackson, Winnipeg, Gr. Supt. Man. Dist., Gr. Chap. R. A. M. Prince Ruperts Chap. No. 52, Royal Arch, meets Masonic Temple, 1st Thra mo. W. A. Ducker, Z.; J. H. Leech, S.E.  
 Signet Chapter, No. 105 Winnipeg, 1st Tue. each mo. A. W. Chapman, Z. H. Cockman, S.E.  
 Zeradatha Chapter, No. 111, Morden, A.H. Stewart Z., Harry Melkle, Corinthian Chapter, No. 101, Boissevain, Thos. William, S.E. [S.E.  
 Alberta Chapter, No. 101, Calgary, Geo. Macdonald, U. D., S.E.  
 N. J. Lindsay, Calgary, Prov. Prior, Manitoba, Great Priory Canada.  
 Cyrus Council No. 13, Royal and Select Mather meets Masonic Temple 3rd Monday each month. W. G. Scott, T. I. M. D. McIntosh, Registrar.  
 Albert Edward Preceptory, Knights Templar No. 24. Meets Masonic Temple 2nd Tue ea. mo. A. W. Chapman, E.P., D. McIntosh, Reg. A. & A. S. RITE OF 33° FOR CANADA.  
 C. N. Bell, 33°, Deputy for Manitoba and N. W. Territories.  
 Winnipeg Lodge of Perfection, 14°, A. & A. S. R., meets Masonic Temple, 2nd Friday each month. G. F. Carruthers, 18°, T.P.G.M. H. L. Deakin, 30°, Ex-Gd. Sec'y.  
 Bethesda Chap. Rose Croix, 18°, A. & A. S. Rite, meets in Masonic Temple, 3rd Friday in Jan'y, April, July and October. T. Harry Webb, 32°, M. W. Sov.; H. L. Deakin, 30°, Reg.  
 Manitoba Consistory 32° meets quarterly. Jno. McKechnie, 33°, Commander in Chief; G. J. Maulson, 32°, Secretary.

### FARMERS' INSTITUTES, MANITOBA.

Hon. President, S. A. Bedford, Brandon; President, A. P. Stevenson, Nelson; Vice-Pres., Thos. Sissons, Port. la Prairie, Secretary, R. E. A. Leach, Brandon.

Place.	Secretary.	Address.
Arrow River	Thos. Hamilton	Carlingville.
Avondale	W. T. Weightman	Hartney
Belmont	J. C. Smith	Belmont
Birtle	E. J. Wilson	Birtle.
Brandon City	R. E. A. Leech	Brandon.
Bird's Hill	Wm. Knipe	Birds Hill.
Boissevain	G. C. Currie	Boissevain.
Beautiful Plains	J. W. Drysdale	Neepawa.
Dennis	J. W. Dayton	Virden.
Dennis No. 2	A. M. Bradford	Elkhorn.
Deloraine	Jas. B Stewart	Deloraine.
Glenboro	F. Obee	Glenboro.
Hamtota	F. Middleton	Hamtota.
Icelandic River	G. Gudmunson	Icelandic River
Kildonan	N. K. McIvor	Kildonan
Killarney No. 2	S. M. McKinley	Niuga.
Lansdowne	Geo. Clendenning	Bradwardine.
Lansdowne No. 2	Isaac Young	Oak Lake.
Little Mountain	D. Beveridge	Winnipeg.
Morris	Jos. Barill	St. Jean Baptiste.
Morris No. 2	J. T. Maher	" "
Manitou	W. E. Baldwin	Manitou
Niverville	R. W. Greig	Otterburn.
Napinka	A. A. Titus	Napinka.
Nelson	L. Watson	Nelson
North Brandon No. 2	Jno. Cleghorn	Douglas.
Oak River	Jas. Cardale	Oak River.
Pipestone	J. G. Rattray	Pipestone.
Portage la Prairie	M. B. Snider	Portage la Prairie
Rapid City	John Dunoon	Rapid City.
Rosser	Walter H. Beachill	Rosser.
Russell	M. Simpson	Russell.
Souris	John Williams	Melita.
South Brandon No. 1	W. T. Johnston	Wawanesa.
South Brandon No. 2	R. I. Crisp	Souris.
South Brandon No. 3	J. C. Noble	Brandon.
Strathclair	A. R. Sutherland	Straitclair.
Woodlands	W. T. Bett	Seamo.

# WACHORN'S GUIDE.

## THE CANADIAN ORDER OF FORESTERS.

J. S. Maxwell, D.H.C.R. Wm. Kirkland, D.H. Secy., Box 677

2	Garry	Winnipeg	1st and 3rd Monday.
4	Assiniboine	P la Prairie	1st and 3rd Friday.
5	Franklin	Emerson	2nd and last Monday.
6	Manchester	Gretna	2nd and last Thursday.
7	Lisgar	Stonewall	
8	Eureka	Selkirk	2nd and 4th Tuesday.
9	Pilot	Pilot Mound	2nd and last Friday.
10	Sylvan	Boisevain	Thursday on or bef f. m.
12	Jubilee	Brandon	2nd and last Thursday.
15	Rupert	Winnipeg	1st and 3rd Friday.
16	Treherne	Treherne	1st and 3rd Monday.
17	Hare Mountain	Killarney	1st Monday.
19	Royal Oak	Oak Lake	1st and 3rd Tuesday.
20	Virden	Virden	1st and 3rd Tuesday.
21	Of Elks	Elkhorn	1st and 3rd Wednesday.
22	Osborne	Winnipeg	2nd and 4th Monday.
23	Norfolk	Carberry	2nd and last Thursday.
205	Russell	Russell	2nd and 4th Monday.
208	Industry	Morris	2nd and last Tuesday.
210	Morden	Morden	3rd Tuesday.
213	Prairie Rose	Manitou	1st and 2nd Tuesday.
215	Boyne	Carman	Last Friday each month
228	McGregor	McGregor	2nd and 4th Tues.
231	Glenwood	Souris	2nd and 4th Thursday.
272	Mizpah	Cartwright	1st Tues. day.
273	Binscarth	Binscarth	1st Friday.
278	Elkhorn	Holmfild	1st Thursday.
280	Miami	Miami	2nd and last Tuesday.
286	Swan Lake	Swan Lake	Third Friday.
288	Holland	Holland	1st and 3rd Thursday.
289	Cypress	Cypress River.	2nd and last Monday.
290	Austin	Austin	1st and 3rd Thursday.
292	Erimus	Giadstone	1st and 3rd Thursday.
293	Echo	Deloraine	Every 1st & 3rd Friday.
295	Clearwater	Clearwater	1st and 3rd Monday.
296	Arden	Arden	
298	Ninga	Ninga	1st and 3rd Monday.
302	Manitoba	Winnipeg	1st and 3rd Thursday.
303	Melita	Melita	2nd and last Tuesday.
305	Liberty	Winnipeg	2nd and 4th Tuesday.
309	Baldur	Baldur	Monday on or bef f. m.
314	Stony Mountain	Stony Mountain	Last Monday.
325	Oak River	Oak River	3rd Tuesday.
326	Roland	Roland	
333	Greenwood	Ancrum	2nd and last Saturday.
345	Newda	Newdale	4th Monday.
346	Riding Mountain.	Strathclair	1st Tuesday.
347	Napinka	Napinka	1st and 3rd Friday.
366	Alexander	Alexander	1st and 3rd Thursday.
367	Hamiota	Hamiota	1st and 3rd Wednesday.
370	Dominion City	Dominion City	
373	St. John	Winnipeg	2nd and 4th Tuesday.
390	Beulah	Beulah	Friday on or before f. m.
396	Lansdowne	Winnipeg	2nd and 4th Wednesday.
400	Oakland	Griswold	1st and 3rd Thursday.
402	Lauder	Rounthwaite	1st and 3rd Thursday.
404	Lenore	Penrith	1st and 3rd Wed
406	Of Elms	Joslyn School H	1st Fri on or bf full mo

# WACHORN'S GUIDE.

## CANADIAN ORDER OF FORESTERS—CONTINUED.

407	Westbourne .....	Westbourne ...	1st and 3rd Friday.
408	Pembina Valley ..	LaRiviere ....	1st Monday.
409	Whitewater .....	Whitewater....	Second and last Friday.
602	Briar Bush .....	Dugald .....	1st Wednes each month.
603	Pierson .....	Pierson .....	2nd and 4th Mon
604	Rapid City .....	Rapid City.....	1st Mon.
605	Louise .....	East Kildonan ..	1st and 3rd Mon.
606	Burnbrae .....	Wawanesa ....	1st and 3rd Friday
608	Elva .....	Elva .....	
609	Avondale .....	Hartney .....	
610	Fern Glen .....	Plumas .....	

### NORTHWEST TERRITORY.

1	Regina .....	Regina .....	1st and 3rd Thursday.
262	Lethbridge .....	Lethbridge ....	1st and 3rd Thursday.
361	Qu'Appelle .....	Ft. Qu'Appelle.	Fourth Wednesday.
362	Indian Head.....	Indian Head ...	Third Thursday.
364	Antler .....	Carnduff.....	1st and 3rd Monday.
365	Bow City .....	Oxbow .....	1st and 2nd Friday.
392	Wapella .....	Wapella .....	Last Friday.
410	Pride of the West	Maple Creek ..	2nd & 4th Wednesday.
601	Balgonie .....	Balgonie.....	

### BRITISH COLUMBIA.

330	Westminster.....	N. Westminster	1st and 3rd Tuesday.
368	Kamloops .....	Kamloops. ....	Last Friday each month
369	Mountain View..	Vancouver ....	1st and 3rd Monday.
372	Hope .....	Chilliwack ....	2nd and 4th Tuesday.
398	Fraser .....	Ladners .....	2nd and 4th Thursday.
405	Vancouver .....	Vancouver.....	

### ONTARIO.

607	Lake of Woods	Rat Portage ..	2nd and 4th Thursday.
194	Port Arthur ....	Port Arthur....	1st and 3rd Friday
721	Dryden .....	Dryden .....	

## JUSTICES OF PEACE, WINNIPEG.

James H. Ashdown, H. T. Champion, Wm. G. Fonseca, J. W. Harris, Wm. Hespeler, Donald Hossack, T. C. Keenleyside, George Maxwell, Thos. Nixon, John M. O'Loughlin, Wm. John Ptolemy, Wm H. Paulson, D. A. Ross, Rbt. Thos. Riley, And. Strang, Wm. W. Watson, H. S. Westbrook, Morris P. Peterson, Geo. D. Wood, Geo. Alex. Anderson, Elias G. Conklin, S. Jonasson, Stewart Mulvey, Joshua Calloway, Wm. Geo. Bell, Jas. Stuart, Montague Aldous, W. A. Farmer, James Johnston, Peter Strang, Robt. McKay, J. D. Fleming, J. W. Horne.

## PROVINCIAL POLICE MAGISTRATES.

Alexander..	Andrew McBride	Minnedosa..	Thomas Logan
Brandon ...	Ken. Campbell.	Morden ....	C. McCorquodale
Boisevain..	William Gordon	Neepawa..	M. H. Fieldhouse
Beren's River	Jas. G. Stewart.	Orrwold ...	Thomas W. Orr.
Carman.....	David Pritchard	P. la Prairie.	E. H. G. G. Hay.
Deloraine...	W. Hy. Atkinson.	Selkirk ....	James G. Dagg.
Dauphin....	Rob. W. Smith	Stonewall ..	Thos. Lusted.
Emerson....	Mark Whitely.	Souris.....	T. Lockhart.
Fisher Riv	James Neilson.	St. Boniface	J. E. Cyr.
Ft Alexander,	Leo. Schanus.	Westbourne,	W. Rhind.
Gimli.....	G. Thorsteinson	Wawanesa	John M. Reid.
Gladstone ..	Thos. Cory.	Winnipeg ..	Lt. Col. Peebles
Gretna .....	Thos. J. Mathers	Winnipeg	Alex. Dawson.
Manitou....	T. W. Alexander		

Chief Provincial Constable—E. J. Elliott.

## WINNIPEG BOARD OF POLICE COMMISSIONERS.

His Worship the Mayor, Chairman ; The Judge of the County Courts E. J. D., His Honor D. M. Walker ; Police Magistrate Peebles. A. A. Aird, Secretary.



# WACHORN'S GUIDE.

## I. O. O. F.

J. W. Baker, Gd. Master. R. H. Shanks, G. Sec., Box 1371, Wpg

	LODGE.	PLACE.	MEETING DATE.	SEC'Y.
1	Manitoba....	Winnipeg ...	Every Friday.	B. D. Deering
2	North Star ..	Winnipeg ...	Every Tuesday.	W. A. Bunn
3	Portage.....	Portage la P.	Every Tuesday.	P. McPherson
4	Gateway City	Emerson ....	Every Tuesday.	J. Hamilton
5	Gladstone ...	Gladstone ...	Every Friday.	D. Smith
6	Brandon City	Brandon ....	Every Friday.	C. J. Whillier
7	Minnehaha ..	Winnipeg ...	Every Thurs.	STHandscom
8	Crystal City .	Crystal City .	Every Wednes.	Dr. Riddell
9	Nelson .....	Morden.....	Every Friday.	Geo. Sellars
10	Minnedosa ..	Minnedosa ..	Every Tuesday.	J. P. Curran
11	Western Star	Carberry.....	Every Wednes.	W. H. Duff.
12	Mizpah.....	Glenboro ....	Every Thurs...	Jno. Young.
13	Virde.....	Virde.....	Every Monday.	Wm. Pinco .
14	Union .....	Winnipeg ...	Every Monday.	J. Carroll
15	Turtle Mount	Deloraine....	Every Monday.	WHGreenwa
16	Neepawa ....	Neepawa ....	Every Monday.	W. T. Gill
17	Boissevain...	Boissevain...	Every Monday.	WHWoodro
18	Rapid City ..	Rapid City...	Every Thurs.	Jno. Kelly.
20	Melita.....	Melita.....	Every Wednes.	A. Crossland
21	Souris .....	Souris .....	Every Friday.	R. W. Currie
22	Carman.....	Carman.....	Every Wednes.	A. S. Doyle
24	Maple Leaf...	Oak Lake.....	Every Monday.	Thos. Haney
25	Hartney.....	Hartney.....	Every Thurs.	Thos. Hopkin
26	Remora.....	Selkirk.....	Every Thurs.	Jas. Smith
27	Baldur.....	Baldur.....	Every Tuesday.	A. Johnson
28	Killarney...	Killarney...	Every Wednes.	A. J. King
29	St. Johns....	Winnipeg ...	Every Wedne.	Jas. Campbell
30	Red River...	Morris.....	Every Thurs...	D. M. Ure
31	Wawanesa...	Wawanesa ..	Every Thurs.	D. E. Fraser
32	Roland.....	Roland.....	Every Monday.	J. Morrison
33	Stockton....	Stockton....	Every Wednes.	J. S. Millar
34	Miami.....	Miami.....	Every Thurs	E. Robinson
35	Wilbey.....	St. James ...	Every Thurs.	C. B. Graham
36	Dauphin.....	Dauphin.....	Every Thurs	J. N. Mouat
37	Austin.....	Austin.....	Every Tues.	A. Boole
38	Hamiota ....	Hamiota ....	Every Thurs	J. H. Fraser
39	Belmont ....	Belmont ....	Every Monday	A. Turnable

### REBEKAHS.

- 1 Olive Branch, Wpg ..... 1st & 3rd Tues. .... Sadie Young.  
 2 Laurel..... Selkirk..... 1st & 3rd Mon .... Annie Shead

### ASSINIBOIA.

2	Moosomin ...	Moosomin ...	Every Monday.	A. R. Smith
3	Medicine Hat	Medicine Hat	Every Thurs.	J. C. Blackford
4	Estevan.....	Estevan.....	Every Tues.	M. H. King
5	Maple Creek ..	Maple Creek ..	Every Friday.	S. J. Eversfield
6	Regina.....	Regina.....	Every Monday.	S. F. Callender
7	Alameda ....	Alameda ....	Every Monday.	J. S. Riddell.

### ALBERTA.

1	Alberta.....	Calgary.....	.....	J. Smart
2	Lethbridge ..	Lethbridge ..	Every Friday..	Geo. Kerr
3	Calgary.....	Calgary.....	.....	.....
4	Mount View..	Macleod.....	Every Thurs.	E. B. Congdon
5	Pincher Creek	Pincher Creek	.....	.....
6	Innisfail ....	Innisfail ....	Every Friday.	Jas. Smith.

### SASKATCHEWAN,

- 1|Saskatch'wan|Battleford ...|Every Tuesday|S. S. Simpson

# WACHORN'S GUIDE.

## ENCAMPMENTS.

M. B. Snider, Grand Patriarch.

D. E. McKinnon, Winnipeg, Grand Scribe.

1) Harmony	Winnipeg	1st & 3rd Wednes.	J. W. Baker.
2) LaPrairie	Portage la Pr	2nd & 4th Thurs.	Fred. Boyd
3) Eureka	Winnipeg	2nd & 4th Wednes.	H. B. Rose
4) Excelsior	Morden	2nd & 4th Tuesday.	D. Kilgour.
5) Union	Brandon	2nd & last Monday.	Geo. Aske.
6) Morton	Boissevain	1st & 3rd Fri. af f.m.	W. B. Nichol

## NORTHWEST TERRITORIES.

1) Alberta ..... | Calgary ..... | 2nd & 4th Wednes. | J. C. Linton

## PATRIARCHS MITTANT.

Canton Winnipeg No. 1. .... 1st Monday ..... W. T. Devlin.

## AGRICULTURAL SOCIETIES, MANITOBA.

Argyle, Woodlands & Beautiful Plains	Woonona, A. H. J. Proctor	Woodlands.
Birtle	John Wemyss	Neepawa.
Brokenhead	C. Webster	Birtle.
Carillon	F. McCowan	Beausejour.
Cartwright	Paul Chenard	Jolys.
Cypress River	A. W. Bagnell	Cartwright.
Cypress No. 1.	Jas. McDole	Cypress River
Cypress No. 2.	Fred Axford	Glenboro.
Dauphin	John Harrower	Baldur.
Dennis	Thos. Whitmore	Gartmore.
Dufferin	A. G. McDougall	Virien.
Emerson	T. Kernighan	Carman.
Elkhorn	Thos. Coulter	Dominion City.
Glenwood	Wm. Cushing	Elkhorn.
Gilbert Plains	R. I. Crisp	Souris.
Hartney	D. Cameron	Glenlyon
Holland District	J. C. R. Wightman	Hartney.
Hamiota	C. J. Crawley	Holland.
Kildonan & St. Pauls	W. Ferguson	Hamiota.
Killarney No. 1.	D. W. McIvor	Winnipeg.
Killarney No. 2.	J. M. Baldwin	Killarney.
Lansdowne	A. C. Cameron	Belmont.
Lorne	W. J. Hellwell	Oak Lake.
Manitou	W. H. Holland	Norquay.
Minnedosa	W. F. Ellis	Manitou.
Morden	T. A. Cuddy	Minnedosa.
Morris	J. Gilchrist	Morden.
Morris No. 2.	A. Beaubien	St. Jean Baptiste.
Mountain No. 1.	G. F. Birney	Morris.
Mountain No. 2.	W. Cranston	Clearwater.
Norfolk No. 1	F. Steadman	Pilot Mound.
Norfolk No. 2	W. G. Rogers	Carberry.
Dak River	W. B. Gilroy	Austin.
Portage la Prairie	Thos. Kidd	Oak River.
Rapid City District	W. Sheppard	Portage la Prairie.
Rockwood	Geo. L. Stone	Rapid City.
Russell	W. G. Styles	Stonewall.
Shoal Lake.	D. M. Kinnard	Russell.
Shoal Lake No. 2	H. G. Chambers	Shoal Lake.
Souris No. 2	A. R. Sutherland	Strathclair.
Souris	W. R. David	Deloraine.
Springfield	A. D. Wheeler	Melita.
St. Andrews	O. B. Harvey	Plympton.
St. Anne	F. R. Gemmel	Selkirk.
Turtle Mountain	Avila Desantels	St. Anne.
Westbourne	D. McCuaig	Boissevain.
Woodlands No. 1	P. St. C. McGregor	Gladstone.
Woodlands No. 2	Geo. J. Doak	Meadow Lea
Western Agriculture and Arts Association	P. Lavallee	St. Francois Xavier
	Frank J. Clark	Brandon.

# ANCIENT ORDER OF UNITED WORKMEN.

GRAND LODGE OF MANITOBA AND N.W.T.

H. G. Alton, Grand Master Workman, Portage la Prairie, Man.  
 J. R. Jones, M.D., Grand Medical Examiner, 247 Donald St., Wpg.  
 John Mason, Grand Receiver, Portage la Prairie, Man.  
 J. M. Matthew, Gr. Recorder, Box 1290, 230 Portage Ave., Wpg.

Z	Name Lodge.	Address.	Meetings.	Recorders.
1	Winnipeg	Winnipeg	2nd & 4th Fri..	W. D. Bayley.
2	Manitoba	Winnipeg	2nd & 4th Fri..	D. McLellan.
3	Griswold	Griswold	1st & 3rd Wed	W. J. McComb
4	Red River	Winnipeg	1st & 3rd Thr.	J. J. Philp
5	Regina	Regina	2nd & 4th Mon	Jas. McAra
6	Brandon	Brandon	1st & 3rd Thur.	C. E. Harris.
7	Holland	Holland	2nd & 4th Mon	E. Sharpe
8	Fort Garry	Winnipeg	1st & 3rd Tues.	George Clark.
9	Prairie	Carberry.	1st & 3rd Fri..	W. I. Smale.
10	Pembina	Miami	2nd & 4th Fri..	R. Paterson
11	Souris	Souris	1st & 3rd Thur.	W. Collier.
12	Virden	Virden	2nd & 4th Thur.	J. F. Frame.
13	Elkhorn	Elkhorn	2nd & 4th Wed	Thos. Swinson
14	Saskatchewan	Prince Albert.	2nd & 4th Thrs	F. W. Kerr.
15	Harmony	P. la Prairie..	2nd & 4th Thur	O. W. Humber
16	Rapid City	Rapid City	2nd & 4th Tues.	Wm. Rea
17	Melita	Melita	1st & 3rd Fri..	D. Brundrit
18	Morden	Morden	2nd & 4th Wed.	W. H. Spencer.
19	Deloraine	Deloraine	1st & 3rd Thur.	W. H. Wilson
20	Criterion	Winnipeg	2nd & 4th Thur	W. J. Edwards.
21	Calgary	Calgary	1st & 3rd Mon.	E. W. Burley.
22	Lethbridge	Lethbridge	2nd & 4th Tues.	John Kenny.
23	Edmonton	Edmonton	2nd & 4th Fri.	A. E. Potter
24	Innisfall	Innisfall	1st & 3rd Tues.	N. W. Stiles
25	Medicine Hat.	Medicine Hat.	1st & 3rd Fri..	S. P. Porter
26	Maple Creek.	Maple Creek.	1st & 3rd Tues.	Jno. Dixon.
27	Moose Jaw	Moose Jaw	2nd & 4th Wed.	C. A. W. Stunt
28	Qu'Appelle	Qu'Appelle	1st & 3rd Fri..	Andw. Gray
29	Saratoga	Rat Portage.	1st & 3rd Mon.	S. C. Sharman
30	Indian Head.	Indian Head.	2nd & 4th Tues.	Dan Maclean
31	Moosomin	Moosomin	1st & 3rd Fri..	J. Smithers.
32	Alexander	Alexander	2nd & 4th Fri..	A. Fenwick.
33	St. James	Winnipeg	1st & 3rd Mon.	Frank Ness
34	Neepawa	Neepawa	1st & 3rd Tues	J. H. Davidson
35	Morris	Morris	1st Mo. 3rd Thr	J. C. Badger
36	Minnedosa	Minnedosa	1st & 3rd Thur.	R. G. McAree.
37	Carievale	Carievale	1st & 3rd Wed.	R. G. Gilliland
38	Macleod	Macleod, Alta.	1st & 3rd Tues..	T. E. Patteson
39	Banner	Winnipeg.	1st & 3rd Thurs	A. A. Aird.
40	Fern	Selkirk West.	2nd & 4th Mon	F. C. Elliott
41	Emerson	Emerson	2nd & 4th Mon.	T. C. Muirhead
42	Gretna	Gretna	2nd & 4th Mon.	J. S. Miller.
43	Castleview	Pincher Creek	2nd and 4th Wed	A. Edgar Cox
44	Western	Calgary	1st and 3rd Thr	E. Doughty
45	Rock Lake	Pilot Mound.	1st & 3rd Mon.	Robert Butchart
46	Carman	Carman	2nd & 4th Thur	Wm. R. Black
47	Baldur	Baldur	2nd & 4th Fri..	C. Johnson.
48	Manitou	Manitou	1st & 3rd Tue..	J. A. Percival
49	Lumsden	Lumsden	1st & 3rd Mon.	Win. T. Balfour
50	Glenboro	Glenboro	1st & 3rd Wed	J. A. Mitchell.
51	Moosemount'n	Cannington M	1st & 3rd Fri..	E. W. Fleming
52	Stonewall	Stonewall	1st & 3rd Fri..	John Stratton
53	Saskatoon	Saskatoon	1st & 3rd Fri..	Rev. John Linton
54	Royal	Winnipeg	2nd and 4th Mo	A. E. Dykes.
55	Hartney	Hartney	1st & 3rd Wed.	Joseph Doupe
56	Headingly	Headingly	1st & 3rd Wed.	Alf. Fowler
57	Oak River	Oak River	1st & 3rd Mon.	Thos. Kidd
58	Maple Leaf	Percy, Assa	2nd & 4th Sat..	M. V. Morrison
59	Hamiota	Hamiota	2nd & 4th Wed	M. Thompson
60	Douglas	Douglas	1st & 3rd Fri..	J. A. Twiss
61	Newdale	Newdale	2nd and 4th Tue	J. D. Adamson
62	Boissevain	Boissevain	1st and 3rd Tue	John McAllister
63	Wetaskiwin	Wetaskiwin	1st & 3rd Tue..	A. S. Rosenrolt
64	Rathwell	Rathwell	1st and 3rd Mon	R. H. Nichols

**NORTH-WEST TERRITORIES**

Comprising the following districts: Alberta, Assiniboia, Athabasca, Saskatchewan, being partially settled and organized, and in the unsettled region, the districts of Franklin, Keewatin, MacKenzie, and Ungava.

**MEMBERS IN HOUSE OF COMMONS.**

- Assiniboia West—N. Flood Davin, Regina.
- Assiniboia East—Rev. James M. Douglas, Dongola.
- Alberta—Frank Oliver, Edmonton.
- Saskatchewan—T. O. Davis, Prince Albert.

**SEAT OF GOVERNMENT—REGINA.**

- Lieut.-Governor, term 5 years, salary \$7,000, His Honor M. C. Cameron.
- Executive Council—F. W. G. Haultain, H. Mitchell, James Hamilton Ross, C. A. Magrath and G. H. V. Bulyea. Clerk of Council, J. A. Reid.
- Attorney General—F. W. G. Haultain.
- Territorial Secretary—J. H. Ross.
- Territorial Treasurer—F. W. G. Haultain.
- Comr. Public Works and Agriculture—J. H. Ross.
- Speaker—Jno. F. Betts. Clerk of Leg. As'bly—R. B. Gordon.
- Deputy Comr. Public Works—John S. Dennis, Asst. Ter. Sec. R. B. Gordon, Deputy Treas.—John A. Reid, Accountant—Chas. W. Peters. Auditor—J. C. Pope. Chief License Inspector—Victor Dodd. Queen's Printer—John. A. Reid.

**COUNCIL OF PUBLIC INSTRUCTION.**

- F. W. Haultain, Chairman; H. Mitchell, J. H. Ross, C. A. Magrath and G. H. V. Bulyea all ex officio. Right Rev. Bishop Pinkham, A. H. Smith, Rev. Father Gillies, and A. E. Forget. Superintendent of Education, D. J. Goggin; Secretary to Dept. and Council, E. J. Wright.

**MEMBERS LEGISLATIVE ASSEMBLY.**

- Banff—Robert George Brett, Banff, Alb.
- Batoche—Charles Eugene Boucher, St. Louis, Sask.
- Battleford—James Clinkskill, Battleford, Sask.
- Calgary East—Joseph Bannerman, Calgary, Alb.
- Calgary West—Oswald A. Critchley, Calgary, Alb.
- Cannington—Samuel Spencer Page, Moosomin, Assa.
- Edmonton—Matthew McCauley, Edmonton.
- High River—John Lineham, Dewdney, Alb.
- Kinistino—William Frederick Mevers, Kinistino, Sask.
- Lethbridge—Charles Alexander Magrath, Lethbridge, Alta.
- Macleod—F. W. G. Haultain, Regina, Assa.
- Medicine Hat—Edward Fearon, Maple Creek, Assa.
- Mitchell—Hillyard Mitchell, Duck Lake, Sask.
- Moose Jaw—James Hamilton Ross, Regina, Assa.
- Moosomin—John Ryerson Neff, Moosomin, Assa.
- Prince Albert West—Thos. James Agnew, Prince Albert, Sask.
- “ East—John Felton Betts, “ “
- Qu'Appelle North—Donald H. McDonald, Fort Qu'Appelle.
- Qu'Appelle South—Geo. Hedley Vicars Bulyca, Qu'Appelle, As.
- Red Deer—John A. Simpson, Innisfail, Alb.
- Regina North—Geo. W. Brown, Regina, Assa.
- Regina South—Daniel Mowat, Regina, Assa.
- Saltcoats—William Eakin, Crescent Lake, Assa.
- Souris—George Henry Knowling, Alameda, Assa.
- St. Albert—Daniel Maloney, St. Albert, Alb.
- Victoria—Frank Fraser Tims, Edmonton, Alb.
- Whitewood—Archie B. Gillis, Whitewood, Assa.
- Wolseley—James Peers Dill, Wolseley, Assa.
- Yorkton—Thos. A. Patrick, Yorkton, Assa.

# WAGHORN'S GUIDE.

## COURT OF APPEAL.

is the Supreme Court, N.W.T. Sits at Regina on the 1st Monday in June and December. Hon. Justice Richardson, Pres.; Hon. Justices Rouleau, Wetmore McGuire and Scott. Dixie tson Registrar, Regina.

## SUPREME COURT.—JUDICIAL DISTRICTS.

**Western Assinibola.**—Comprising that part of Assinibola west 10th range of townships west of 2nd Meridian and east of the west line of the 23rd range of townships west of the 3rd Meridian. Officials reside at Regina. Court sits at Regina the 3rd Tuesday in the months of March, June and Dec'r in each and every year; at Moose Jaw the 2nd Tuesday in April and Oct.; Swift Current 3rd Tuesday in April and Oct.; at Qu'Appelle Stn, the 1st Tuesday in April and Oct.; at Fort Qu'Appelle, the 1st Tuesday in May and Nov.; Hon. Hugh Richardson, Judge; J. H. Benson, Sheriff, Regina; Benj. Fletcher Dep. Sheriff, Moose Jaw; Dixie Watson, Clerk, Frederick Young, Deputy Clerk, Regina; Seymour Green, Dep. Clerk, Moosejaw. Process Issuers—G. F. Guernsey, Ft Qu'Appelle; J. Doolittle, Qu'Appelle Station. G. Thompson, Indian Head.

**Eastern Assinibola**—Comprising that part Assinibola east of Western Assinibola Judicial District & west of Manitoba bdy. Officials reside at Moosomin. Hon. E. L. Wetmore, Judge; G. B. Murphy, Sheriff; O. Neff, Ck; W. Simpson, Deputy Sheriff, Yorkton; Reginald Gwynne, Deputy Sheriff, Grenfell (Local); W. D. Dunlop, Deputy Clerk, Yorkton. E. Fitzgerald, Grenfell, J. W. Connell, Carnduff, Process Issuers. Levi Thomson, of Wolseley, Crown Prosecutor; Court sits at Moosomin 2nd Tuesdays in March, July, Nov.; Wolseley, 1st Tuesday in Feb., 4th Tues in July; Estevan, 3rd Tuesdays in April and October; Yorkton, 1st Mon. in May and Oct; Grenfell, 2nd Tues in Jan., 4th Tues in June; Saltcoats, on Thrs. next after the 1st Mon. in May and Oct.; Carnduff, 1st Tues. in April, last Tuesday in Oct.; Whitewood, 3rd Tues. in May and November. O. Neff, registry Clerk for chattel mortgages, &c., reg'r of births, &c.

**Southern Alberta**—Comprising remainder of Assinibola with that portion of Alberta south of township 17. Judge Scott, and Judge Rouleau, Calgary; Sheriff—D. J. Campbell, Macleod; Clerk—C. N. Campbell, Macleod. Deputy Sheriffs—R. G. Mathews Macleod, John Harvey, Maple Creek, R. McCutcheon, Medicine Hat; C. B. Bowman, Lethbridge; C. G. Geddes, Pincher Creek. Deputy Clerk of Court Medicine Hat, W. T. Finlay. Process Issuer—J. D. Higinbotham, Lethbridge; A. M. Morden, Pincher Creek. Registration Clerk of sales and Mtg., personal property, W. Cousins, Medicine Hat. No resident judge now.

### SITTINGS OF COURT AT

Macleod—2nd Wed., March, 1st Wed., July, 2nd Wed. Nov.  
Pincher Creek—3rd Mon. March, 2nd Mon. July, 3rd Mon. Nov.  
Lethbridge—4th Mon. in March, 3rd Mon. July, 4th Mon. Nov.  
Maple Creek—1st Tuesday in February, 3rd Tuesday in June, 1st Tuesday in November.

Medicine Hat—1st Thursday in February, 3rd Thursday in June, 1st Thursday in November.

**Northern Alberta**—Comprising remainder of Alberta and the country north of Alberta. Officials reside at Calgary. Judge—Hon. C. B. Rouleau and Hon. D. L. Scott, Calgary. Sheriff, P. W. King. Clerk, L. J. Clarke; dep'y A. Taylor, Edmonton. Court sits at Calgary—2nd Tue in Jan. and 1st Tue in May and Nov. Red Deer—3rd Tues in Feb. and 1st Tues. in May and Oct. Edmonton—4th Tues. in Feb. and 2nd Tues in May and Oct. Deputy Sheriff at Edmonton, W. S. Robertson.

## WAGHORN'S GUIDE.

**Saskatchewan**—Comprising Saskatchewan and the country to north & west. Officials reside at Prince Albert. Judge: Hon. T. H. McGuire. Sheriff: Graham Nelson. Bailiff, Samuel I. Holbrooke. Clerk: C. de LaGorgeudiere; Dep. Clk. L. P. O. Noel, H. J. Parker, Local Dep. Sheriff, Battleford: Court at Prince Albert and Battleford semi-annually.

### MUNICIPALITIES IN NORTHWEST TERRITORIES

**CALGARY (City)**—West 5th prin. meridian. Includes all those parts of secs 14, 15, 16 in tp 24, r 1 west 5th mer., lying south of Bow river. A. L. Cameron, mayor; Chas. McMillan, City ck, Treas., and Collector; J. B. Smith, solicitor.

**EDMONTON (Town)**—W. S. Edmiston, mayor; A. G. Randall, clk; G. R. F. Kirkpatrick, Sec.-Treas. N. D. Beck, Solr.

**INDIAN HEAD**—West 2nd prin. mer. Includes ranges 11, 12, 13 in tps 12, 13, 14, 17, 18, 19a and 19. W. H. Stephens reeve, Indian Head., H. H. Campkin, Sec.-Treas., Indian Head.

**LETHBRIDGE (Town)**—West 4th prin. mer. Includes pt sec 36, tp 8, & s½ sec 1, tp 9, rng 22, e of Belly riv., and secs 31-32, tp 8, s ½ sec 6 & sec 5, tp 9, rng 21, w of 4th mer. Mayor—H. Bentley; Secretary-Treas.—C. B. Bowman; Solicitor—C. F. P. Conybeare.

**MACLEOD (Town)**—N ½ 1 & 2, secs 11 & 12 and parts of secs 13 & 14 1/4 th riv, t 9, r 26, w 4. Mayor—A. F. Grady. Councillors—J. Bell, T. Clarke, W. Gardiner, D. Horan, P. McCartin, George Pearson. Clerk and Treas.—C. Campbell.

**MOOSOMIN (Town)**—West 1st prin. mer. Inc. sec 33, tp 13, rg 31, O. Neff, mayor; A. C. Sarvis, Sec.-Treas.

**MOOSE JAW (Town)**—West 2nd prin. mer. Includes secs 32 and 33 in township 16, range 26. R. Bogue, mayor; O. B. Fysh, clerk; H. McDougall, treasurer. Population, 1,100. Moose Jaw, Assa.

**PRINCE ALBERT (Town)**. F. C. Baker, mayor; J. M. Coombs, clk and treas. J. F. A. Steel, coll. Meet 1st Mon ea month.

**QU'APPELLE**—S. C. Elkington J. P., Reeve; F. S. Proctor, Clerk, D. H. McDonald, Treas., Fort Qu'Appelle; Municipality will cease to exist after 31st Dec. 1898.

**QU'APPELLE (Village)** S. C. Elkington, Overseer.

**QU'APPELLE SOUTH**—West 2nd prin. mer. Includes ranges 14, 15, 16 in tps 14 to 19 and part of 20, rgs 15 & 16, not in Indian reserve. W. G. Vicars, reeve; Jos. C. Starr, Sec.-Treas., Qu'Appelle Station.

**REGINA (Town)**—West 2nd prin. mer. Includes sections 19 and s½ 30, tp 17, rng 19; 24 and s½ 25, tp 17, range 20. F. N. Darke, mayor; James Balfour, clerk; C. H. Black, trs.

**WHITEWOOD (Town)**—All sec 7, 16, 2, w 2. John Hy. Knowler, mayor; Sec.-Treas., C. E. Baldwin.

**WOLSELEY**—West 2nd prin. mer. Includes ranges 8, 9, 10, tps 12 to 19. Samuel Mitchell, Reeve; Wm. Findlay, Clerk; J. F. Middlemiss, treas., Wolseley, Municipality will cease to exist after 31st Dec. 1898.

### LAND REGISTRATION DISTRICTS N. W. T.

Inspector of Land Titles Offices in N.W. Ter.—H. W. Newlands

**ASSINIBOIA**—Includes all the provisional districts of East and West Assiniboia, from the International boundary line on the south to and inclusive of Township 34 north; on the west by the line between ranges 10 and 11 west of the 4th principal meridian; on the east by the western boundary of Manitoba. Registrar—H. W. Newlands, Regina. A. Prince, Dep. Regr.

**NORTH ALBERTA**—Includes all that part of the provisional district of Alberta bounded on the south by the 9th correction line between townships 34 and 35; on the west by the eastern boundary of Brit. Columbia; on the east by the line between

## WACHORN'S GUIDE.

ranges 10 and 11 west of the 4th prin. meridian. Registrar—George Roy, Edmonton.

**SOUTH ALBERTA**—Includes all that part of the provisional district of Alberta bounded on the south by the International boundary line; on the west by the eastern boundary of British Columbia; on the north by the 9th correction line between townships 34 and 35, and on the east by the line between ranges 10 and 11 west of the 4th prin. meridian. Registrar—Horace Harvey, LL.B, Calgary.

**EAST SASKATCHEWAN**—Includes all that part of the provisional district of Saskatchewan bounded on the east by the western boundary of Manitoba; on the west by the line between ranges 10 and 11 west of the 3rd principal meridian; on the south by the line between townships 34 and 35; on the north by the 18th cor. line, D. G. Surveys. Reqr—S. Brewster, Pr. Albert.

**WEST SASKATCHEWAN**—Includes all that part of the provisional district of Saskatchewan bounded on the east by the line between ranges 10 and 11 west of the 3rd prin. meridian; on the west by the line between ranges 10 and 11 west of the 4th princ. meridian; on the south by the line between townships 34 and 35; on the north by townships surveyed. Registrar—W. J. Scott, Battleford.

Rocky Mtns. Park Banff, Howard Douglas, Supt.

### LAND TITLES OFFICE, N.W.T.

Estimate of Fees for Registration, etc.:

Certificate on application to bring land under the act about \$5.00	
and one-fifth of 1 per cent on value up to \$5000	
and one-tenth of 1 per cent on additional value.	
Registering transfer and issuing certificate thereon....	4.35
and one-fifth of one per cent on increased value.	
Registering mortgage, discharge, assignment, lease,	
power of attorney, etc. ....	1.50
Coveat .....	\$2.00
Abstract .....	50
Execution .....	1.00
Search.....	25

### REGISTRATION DISTRICTS.

For Registration of Lien Notes and of Chattel Mortgages and other transfers of personal property in the Territories.

Fee registr. hire receipt notes and orders for chattels, 25c.

**MOOSOMIN**—Comprising Tp 1 to 20 (incl), Rg 1 to 10 (incl) and Tp 21 and 22, Rg 8, 9, 10 w2. Clerk, Oliver Neff, Clerk of Court, Moosomin.

**YORKTON**—That part of Assiniboia lying north of the Moosomin district. C. J. McFarlane, Reg. Clerk, W. D. Dunlop, Dep. Clerk. W. Simpson, Dep. Sheriff, Yorkton.

**REGINA**—That part of Assiniboia from range 11 to range 23, both inclusive, west of 2nd meridian. Registration Clerk, Dixie Watson, Clerk of Court, Regina.

**MOOSE JAW**—That part of Assiniboia from range 24 inclusive, west of the 2nd meridian, to range 23 inclusive, west of 3rd meridian. Registration clerk, Seymour Green, Deputy Clerk of Court, Moose Jaw.

**MEDICINE HAT**—That part of Assiniboia from range 24 incl. west of 3rd meridian to range 10 incl, west of 4th meridian, Registration clerk, W. Cousins, Clerk, Medicine Hat.

**MACLEOD**—That part of Alberta lying south of tp 17. Registration clerk, C. N. Campbell, Clk of Court, Fort Macleod.

**CALGARY**—That part of Alberta lying between tps 16 and 43. Registration clerk, E. R. Rogers, Clk of Court, Calgary.

**EDMONTON**—That part of Alberta lying north of tp 42. Registration clerk, Alex. Taylor, Dep Clk of Court, Edmonton.

## **WACHORN'S GUIDE.**

**BATTLEFORD**—That part of Saskatchewan lying west of the 5th range of tps west of 3rd meridian. Registration clerk, L. P. O. Noel, Deputy Clerk of Court, Battleford.

**PRINCE ALBERT**—That part of Saskatchewan lying east of the Battleford Registration District. Registration clk. C. De La Gorgendière, Clerk of Court, Prince Albert.

### **LICENSE COMMISSIONERS, N.W.T.**

- Dis. No. 1.—E. B. Truscott, Alameda, E. S. George, Cannington Manor.  
Dis. No. 2.—L. D. Keown, Moosomin, John Hawkes, Sr., Whitewood, R. A. Magee, Woiseley.  
Dis. No. 3.—C. J. Macfarlane, Yorkton, J. K. Millar, Saltcoats.  
Dis. No. 4.—James Bole, Regina, J. M. Simington, of Moose Jaw, James Bell Paterson, Indian Head.  
Dis. No. 5.—J. H. G. Bray, Medicine Hat, John Stewart, Maple Creek.  
Dis. No. 6.—Clarence Lowther, Lethbridge, Harold J. Smith, Pincher Creek, John Black, Macleod.  
Dis. No. 7.—James Brogden of Calgary, Francis J. Peacock, Banff.  
Dis. No. 8.—W. Cooper, Edmonton.  
Dis. No. 9.—J. Allison Fraser, Battleford.  
Dis. No. 10.—Charles Fisher, Duck Lake, George F. Mills, Prince Albert.

### **Northwest Mounted Police.**

Commissioner—I. W. Herchmer, Regina.  
Assistant Commissioner—J. H. McIlree, Regina.  
Paymaster (Acting)—Inspector M. Baker, Regina.  
Supply Officer (Acting)—Inspector M. Baker, Regina.

### **Superintendents.**

S. Gagnon, F Div., Prince Albert; S. B. Steele, Dawson, Yukon Dist; A. B. Perry, E Div., Calgary; R. B. Deane, K Div., Lethbridge and D Div., Macleod; A. H. Griesbach, G Div., Fort Saskatchewan; G. B. Moffatt, A Div., Maple Creek; J. Howe, Depot Div., Regina; John Cotton, C. Div., Battleford; C. Constantine, Yukon, James Morrow Walsh, Yukon; Z. T. Wood, Tagish District.

**Inspectors**—W. S. Morris, G. E. Sanders, J. B. Allan, P. C. H. Primrose, A. R. Cuthbert, E. A. Snyder, A. J. McGibbon, J. O. Wilson, J. D. Moodie, J. V. Begin, C. Starnes, H. S. Casey, F. Harper, M. Baker, W. H. Routledge, H. J. A. Davidson, A. C. Macdonell, D. McD. Howard, W. H. Scarth, D'A. E. Strickland, R. Belcher, W. H. Irwin, A. M. Jarvis, E. Gilpin Brown, W. M. DeRay Williams, F. L. Cartwright, F. J. A. Demers.

**Assistant Surgeons**—L. A. Paré, Maple Creek; S. M. Fraser, Stikine; C. S. Haultain, Macleod; A. E. Wills, Yukon, G. P. Bell, Regina; H. A. Bonnar, Tagish Lake.

**Insp. J. F. Burnett**, Vet. Surgeon, Regina; **T. A. Wroughton**, Vet. Surgeon, Macleod.

**Officers on service Yukon Dist.**—Supts. Walsh and Steele, Perry, Constantine and Wood. Insprs. Starnes, Harper, Scarth, Strickland, Belcher, Primrose, Moodie Cartwright and Jarvis. Asst. Surgs. Fraser and Bonnar.



## WACHORN'S GUIDE.

### CLOSE SEASON FOR GAME.—Manitoba.

Game Guardian—W. M. Ingram, Winnipeg.

None of the animals or birds hereinafter mentioned shall be shot at, hunted, trapped, taken or killed on any Sunday, nor in any year within the periods hereinafter limited, nor shall any of the said animals or birds be carried, in whole or in part, by any common carrier during the said periods.

(a) All kinds of deer including cabri and antelope, elk or wapiti, moose, reindeer or cariboo, or the fawns of such animals, between the 15th December and the 15th October next following, and the animals mentioned are not to be taken, hunted or killed at any time for sale or barter. Limit, two deer each person any one season. This does not apply to deer the private property of any person and are taken or killed by him or with his consent, on his own premises.

(b) All varieties of grouse, including prairie chickens, pheasants and partridges, between 15th Nov'r and 1st day of October next following, and none of the birds mentioned shall be exposed or offered for sale or sold, and no person shall kill more than 100 in one season nor more than 20 in one day. (c) Woodcock, plover (except the upland plover and the golden plover), snipe and sandpipers, between 1st of Jan and 1st Aug. (d) Upland plover between 1st Jan and 15th July. (e) Any kind of wild duck, sea duck, widgeon, teal, between 1st of May and 1st Sept. (f) Otter, fisher or pekan, and sable, between 15th May and 1st Oct. Muskrat between 1st of May and 1st Dec. (g) Marten between 15th April and 1st November. (h) Beaver shall not be shot at, hunted, trapped, taken or killed

None of the said animals or birds (except the animals in sections f and g) shall be trapped or taken by means of traps, nets, snares, gins, baited lines or other similar contrivances, nor shall such be set.

Batteries, swivel guns, sunken punts, night lights, or spring guns, shall not be used or be in the possession of any person, at any time, to kill or destroy any animal mentioned. Animals may be kept for domestication but permit is required for same from Minister of Agriculture. Heads of deer, for mounting or stuffing may be held by taxidermists if not taken during close season, or if imported must be accompanied by a declaration of owner showing that imported for said purpose and not taken during close season of place from whence imported.

No poison or poisonous substance shall be used or exposed to kill or take any animal or bird protected by this Act.

No person shall have in his possession any of the said animals or birds, or parts thereof, no matter where procured, with the exception of the skin of animals that have not been killed during the close season, during the period in which the same is protected. Animals may be kept for domestication if a permit is secured from the Minister of Agriculture and Immigration for same. Birds killed during open season may be kept for food for fifteen days only after close of season.

The eggs of any of the said birds shall not be taken, destroyed, or had in possession at any time, nor the nests disturbed.

No person either on his own behalf or as agent for others, shall purchase, barter or trade for any skin or pelt of any fur-bearing animal above mentioned which has been killed during close season.

The export of the said birds and animals out of the Province is prohibited—except only by special permit two live animals or birds for purposes of domestication.

A license fee of \$50 is required by all persons not domiciled in Manitoba to hunt and shoot in the Province, to be had of the Minister of Agriculture, Winnipeg, good for the year. Permission from owner, agent or occupier of land or of enclosed ground is required. Trained or sporting dogs shall not be allowed to run at large unaccompanied. Offences against the Act shall be punished by summary conviction on information or complaint before a J.P. or Magistrate.

# WACHORN'S GUIDE.

ONTARIO.—May, 1898.

Open season, both days inclusive.

- 1st Sept. to 15th Dec. Ducks of all kinds.  
15th Sept to 1st May. Geese and Swans.  
15th Sept to 15th Dec. Grouse, hares, \*partridges, \*snipe, \*wood-cock, plover, squirrel, pheasants, English and Mongolian, protected till 15 Sept 1900. Prairie fowl, close season till 15th Oct., 1900.  
15th Oct to 15th Dec. Quail Rail.  
Wild Turkeys protected till Oct 15th, 1900.  
Beaver, protected till 15th Nov., 1900.  
1st Nov. to 1st April. Musk Rat, not to be shot during April.  
1st Jan. to 1st May. Deer—Limit, 2 deer each person, one season  
1st Nov to 15th Nov. Not to be taken in or hunted in water.

Elk, moose, reindeer or cariboo, close season till 25th Oct., 1900.

\* May not be sold before 15th Sept., 1900.

No trapping, snares, lines, etc., allowed. Sunday & night hunting illegal and between ½ hour after sunset and ½ hr before sunrise.

Non-residents require a license fee, \$25. Permit to a guest one week free on application to Provincial Secretary, Toronto.

## NORTHWEST TERRITORY. (30th Sep. '95)

(a) No Elk, Moose, Cariboo, Antelope, Deer or their fawn, Mountain Sheep or Goat, shall be hunted, taken or killed between the first February and the first October; provided always that no person shall be allowed to kill or take more than six head of the aforesaid animals in any one season, except for the purpose of food for himself or his family.

South of the line between Tps 22 and 23 and east of a line between Rgs. 23 and 24 west of the 2nd mer., none of the above named animals can be hunted, taken or killed until October 1, 1901, but the fawn of any of the said animals may be taken alive and domesticated.

After the first day of October, 1898, the sale or exposure for sale, barter or trade, and the purchase or obtaining by barter or trade, or in any other manner of any mountain sheep or goat or any part thereof is prohibited.

(b) No person shall fire at, hunt, take or kill, in any year, any Buffalo; any Grouse, Partridge, Pheasant or Prairie Chicken, between the 15th Dec. and the 15th Sep; and not more than 20 birds any one day, any kind of Wild Duck between the 15th May and the 23rd Aug; any Plover, Snipe and Sandpiper between 1st Jan. and 1st Aug.

No person shall at any time disturb, injure, gather or take the eggs of any species of wild fowl or birds mentioned in this Ordinance.

None of the contrivances for the taking or killing of the wild fowl, known as Swans, Geese or Ducks, which are described as swivel guns, batteries, sunken punts or night lights, shall be used at any time, nor shall any person use grain, seed or other description of food steeped in opium, alcohol or other narcotics, for the purpose of stupefying and capturing any species of wild fowl, except Geese.

(c) No person shall hunt, trap or kill in any year, any Mink, Fisher or Marten between the fifteenth April and the first November; any Otter or Beaver between the fifteenth May and the first October; any Muskrat between the 15th May and 1st November. Killing of beaver in Eastern Assinibola is prohibited till 1st Nov 1901

No bird named in the foregoing Sections, except Geese, shall be taken or killed at any time by means of any rope, snare, spring, cage, net or trap, nor shall such be set for. And no engine shall be at any time for such purpose, placed, constructed, erected or set, either wholly or in part; and any person finding any rope, snare, spring, cage, net or trap, or engine so placed, constructed or set, may take possession of or destroy the same without such person thereby incurring any liabilities therefor.

Permission can be granted by the Government to procure birds and eggs for scientific purposes during Close Season.

Person, in actual want may kill birds or animals for immediate necessities.

## WACHORN'S GUIDE.

No person shall at any time offer for sale, barter or exchange, any Prairie Chicken that has been caught or killed by any person other than himself.

Non-residents of the N. W. T. require a license from the Government (fee \$15) to hunt or shoot. License expires fifteenth of May yearly. License may be granted to a guest of any resident of the Territories free for a term not exceeding five days in any one year.

The possession of any dead animals, or birds, or parts (except skins lawfully taken), is prohibited during Close Season. But any animal or bird lawfully taken at other times can be bought or sold.

Game guardians can seize birds or animals illegally in possession and bring offenders before a Justice of the Peace within 3 months of offense. Fine—Buffalo \$100; other game \$50 or 2 months.

The export or carrying out of the N. W. T. of Grouse, Partridge, Pheasant, Prairie Chicken, Elk, Moose, Cariboo, Antelope, or their Fawn, is prohibited.

### POPULATION OF TOWNS.

Banff.....	200	Gretna.....	800	Pilot Mound ...	400
Battleford .....	400	Holland.....	450	Portage la Prair	4000
Birtle.....	400	Indian Head....	600	Prince Albert ..	2000
Boissevain.....	900	Innisfail.....	300	Qu'Appelle Stn	400
Brandon.....	5200	Killarney.....	600	Rapid City.....	600
Calgary.....	2700	Lethbridge.....	2000	Regina.....	2000
Carberry.....	1000	Macleod.....	561	St. Boniface....	1942
Carman.....	1200	Manitou.....	700	Selkirk.....	2300
Deloraine.....	700	Maple Creek....	300	Souris.....	1000
Edmonton.....	1500	Medicine Hat...	1000	South Edmonton	1000
Elkhorn.....	350	Melita.....	300	Stonewall.....	500
Emerson.....	600	Minnedosa.....	700	Treherne.....	450
Fort Qu'Appelle	300	Moose Jaw.....	1400	Virden.....	1150
F. Saskatchewan	325	Moosomin.....	1100	Whittemouth ...	300
Gladstone.....	300	Morden.....	1500	Whitewood.....	300
Glenboro.....	500	Neepawa.....	1500	Winnipeg.....	38500
Grenfell.....	425	Oak Lake.....	450	Wolseley.....	400

### FISH LAWS—ONTARIO.—Close Season.

Bass, Muskinouge, (Rice Lake, 1 June) Pickerel (Dore) 15th April to 15th June.

Trout, speckled, 15 Sept. to 1 May.

Salmon Trout, 1st to 30th Nov.

Whitefish, 1st to 30th Nov.

### FISH LAWS OF MANITOBA AND N. W. T.

Inspectors of Fisheries.

R. L. TUPPER, SELKIRK; E. W. MILLER, QU'APPELLE STN.

Commercial licenses granted in northern parts of Lake Winnipeg only, 20,000 yards of 5 in. gill net only allowed each person or firm. Close season for such 1st of Sept. to 1st May. Person or firm must be British subjects and bona fide owners of plant.

Domestic licenses—settlers, residents, half breed Indians, 500 yard gill net in all lakes of Manitoba, for whitefish mesh 5 in. extensive measure, for pike, pickerel, etc., 4 in. ex measure.

Close season—For Whitefish, 5th Oct. to 1st Dec. on all lakes in Manitoba.

Lake Winnipegosis—Winter fishing licenses from January 1st to March 31st. 300 yards of net to each license. Number restricted to 100.

Pike, Pickerel (or Dore) Maskinouge Mullet and other spring spawning species, except Sturgeon 15th April to 15th May. Sturgeon, May 1st to June 1st. Sturgeon licenses 300 yds. 11 in. extn. measure.

Fishing without license prohibited. Nets not to be used within ½ mile of mouth or outlet of any river. Bag nets, trap nets, or fish-pound illegal. Lime, chemicals, offal, sawdust, or any deleterious substances prohibited in waters. The use of explosives, spears, fire arms, &c., illegal. Special licenses to Indians for food fishing.

Nets must be raised and all fishing stopped between 6 p.m. on Saturdays and 6 a.m. on Mondays.

# WACHORN'S GUIDE.

## SCHOOL DISTRICTS IN NORTH-WEST TERRITORIES

Portions of the list, A to Z, will be published with each month's issue of the Guide till complete, commencing Aug., '98.

No.	Name	Treasurer.	Address.
168	Canmore	E. Tomlinson	Canmore
194	Carmel	Chas. Smith	Moosajaw
199	Carievale	John Young	Carievale
276	Carlyle	Jas. H. Dickie	Carlyle
278	Camden	A. G. Weeks	Broadview
309	Carnoustle	A. G. Hogg	Wapella
312	Carlyle West	Albt. McVain	Carlyle
342	Cambridge	Alex. Webster	Oxbow
349	Canyon	J. W. Armstrong	Waghorn
7cp	Charlebois	Ovid Charlebois	Cumberland Hse
110	Crescent	Wm. Eakin	Saltcoats
370	Creeksford	Wm. A. Anderson	Eana
278	Clifton	T. H. Field	Broadview
360	Chickney	A. B. Ferrier	Checkney
9	Colleston	Thos. McCloy	Prince Albert
142	Cochrane	Jas. Johnson	Cochrane
158	Cotham	H. H. Willway	Cotham
200	Coulee	Henry Hood	Pense
212	Clover Bar	Thos. Daly	Clover Bar
213	Coventry	F. A. Coventry	Moose Jaw
242	Coldridge	Winslow A. Noble	Oxbow
373	Cowley	Phillippe Fortier	Livingston
136	Cut Arm	Geo. Mess.	Saltcoats
184	Clumber	M. D. Barker	Clumber
5cp	Cunningham	Dnl. Cunningham	Ft. Albert
415	Conjuring Creek	Ephraim Alpaugh	Leduc
424	Clear Creek	John Barry	Theodore
443	Colles	H. C. Colles	Colles
452	Colchester	E. Johansson	South Edmonton
457	Cardston	Sylvester Low	Cardston
468	Chain of Lakes	H. Christopherson	Sheho
69	Dalesboro	H. Husband	Dalesboro
149	Ducks Point	A. Campbell	Hyde
173	Dunmore	Alex. Middleton	Dunmore
187	Duck Lake	W. S. Urton	Duck Lake
238	Deer Park	D. W. Paul	Willowghby
344	Dundurn	Chas. E. Goode	Dundurn
347	Durham	W. J. Waddell	Sintaluta
367	Deep Creek	W. F. Leslie	Ft Saskatchewan
377	Dog Pond Creek	J. Bolton	Olds
380	Dewdney	Chas. Gilroy	Regina
893	Domremy	Not yet open	
465	Deerwood	F. J. Hill	Whitewood
7	Edmonton	H. Geo. Jellet	Edmonton
21	Eden Grove	Norman McDonald	Wapella
98	East Edmonton	W. F. Hawkins	South Edmonton
138	Esterhaz	Jos. Knourek	Esterhaz
148	Elmore	Wm. McBrien	Elmore
157	Ebenezer	Fred. Pachel	Ebenezer
28cp	Esterhaz	Stephen Katrenszky	Sumner
197	Eden	Colin Macleay	Saltcoats
214	Essexville	Geo. Fleming	Penhold
223	Eastview	Not open this year	
228	Ellisboro	Robt. McLean	Ellisboro
257	Estevan	Peter C. Duncan	Estevan
275	Empire	W. J. Richardson	Carievale
321	Elgin	Jos. Sawyers	Moosomin
272	Edgewood	Richard Robinson	Broadview
408	Eagle Creek	Not yet open	
426	Eckardt	E. Salisbury	Crescent Lake

# WACHORN'S GUIDE.

## WINNIPEG ELECTRIC STREET RAILWAY CO.

H. J. Somerset, Supt.      E. G. Johnstone, Acct.  
Office, Queen's Hotel Block, Portage Ave.

**FARES**—Cash 5c or **TICKETS**—**white**, good any time, 6 for 25c., **blue**, good any time, 25 for \$1.00, **red**, limited 6.30 to 8 am., 5 to 6.30 pm., 8 for 25c., **green**, school children, between 6.30 am. and 6 pm., 10 for 25c.

**TRANSFERS** issued to connecting lines within two blocks of the point of intersection only.

**1st car on each service starts from either end at 6.30 a.m. Last car 11 p.m. Saturday 11.30 p.m.**

**Main St.**—green lights—C. P. R. depot to Main St. bridge. every 5 minutes.

**Fort Rouge and Elm Park**—White roof and white light at night. Cars leave C. P. R. for Elm Park 10, 30 and 50 minutes past the hour, crossing the bridge on the even hour and 20 and 40 minutes after.

**St. Johns to C.P.R. Station**—Leave both ends at the even hour and every 10 minutes thereafter.

**Portage Avenue**—green lights—Main St. to Armstrong's Pt. every 12 min.

Lv. Main St.	Lv. Armstrong Point
Even hour	Even hour.
12 min. past.	12 min. past.
24    "    "	24    "    "
24 min. to	24 min. to.
12    "    "	12    "    "

**Broadway**—(blue lights)—C. P. R. to Osborne Bridge.

Lv. Osborne Bridge.	Lv. C. P. R.
Every hour	Every 5 min. past
" 10 min. past	" 15    "
" 20    "	" 25    "
" 30    "	" 35    "
" 40    "	" 45    "
" 50    "	" 55    "

**Belt Line** cars make continuous circuit leaving the corner of Notre Dame and Portage Ave., and corner of Logan and Main, going west, 10, 30 and 50 minutes past the hour, crossing at the Neua St. switch always 18, 38 and 58 minutes past the hour.

**William Ave.** Each hour,  $\frac{1}{4}$  past, half past, and  $\frac{1}{4}$  to the hour.

**Exhibition Line**—Leaves C. P. R. on the even hour and half hour. Leaves Exhibition 15 minutes to and after the hour. During exhibition week will leave each end on the even hour and every 10 minutes thereafter.

**Higgins St.**—Cars run every 20 minutes between Louise Bridge and Main St. Car leaves Louise Bridge on the hour 20 min. past and 20 mins. to, after connecting with the Fort Rouge car going both north and south.

# THE CLARENDON



Rates from \$1.50 a day and upwards

A First Class Family and Commercial Hotel.  
C. F. BUNNELL, Proprietor.

ALWAYS OPEN

## C. H. CRANSTON DRUGGIST

480 MAIN STREET, - WINNIPEG

Mail Orders Solicited.

# *Polman's*

FOR FINE CONFECTIONERY

MAIN ST.

Wedding Cakes a Specialty.

c.  
n.  
y.

W  
25c.  
8 ar  
6.30  
of t  
6.3  
Ma  
Fo  
St.  
Po  
Br  
B  
W  
E  
H

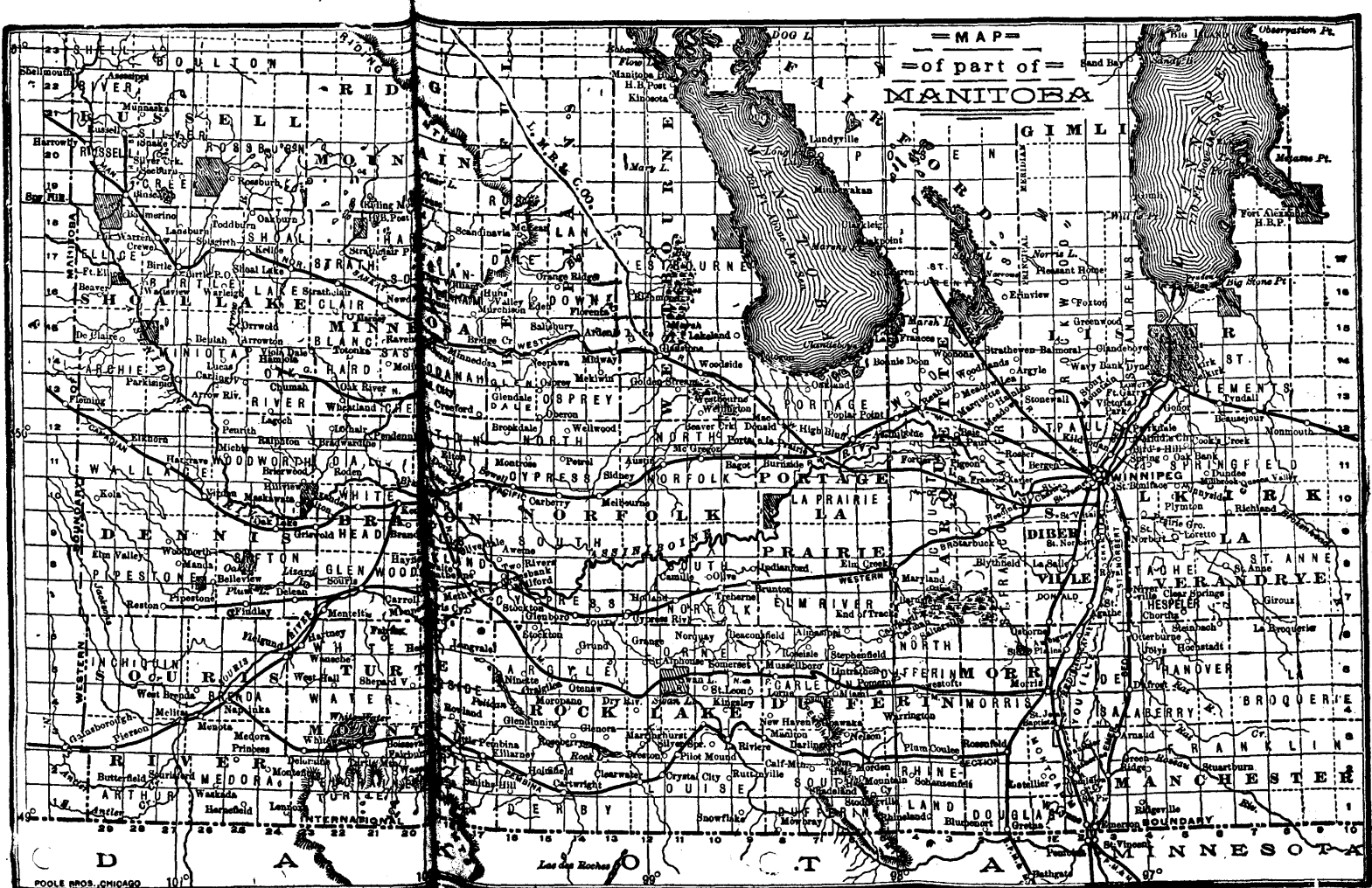

PUBLISHED WITH WAGHORN'S GUIDE, WINNIPEG

# ROBINSON'S DEPARTMENTAL STORES . . .

Novelties in Cotton and Wool Dress Goods.  
Latest styles in Ladies' Jackets, Caps and Boys' Clothing.

We show the largest assortment of Blouses, Corsets, Gloves, Hosiery and Novelties in the City.

Don't forget our Grocery Department.  
Telephone us a sample order.

**ROBINSON & CO.**  
404 and 402 Main St.

## HOTEL BELAND



WINNIPEG.

WINNIPEG.

Refurnished throughout in the most luxuriant style. ☐ Elevator, Bath Room, Heating Apparatus in every outside room. First Class Table. Pure Spring Water. Rates \$2 to \$4 per day. OPPOSITE CITY HALL. W. D. DOUGLAS, Manager.

## ASHFORD'S DAIRY KITCHEN

273 Portage Avenue.

**PROVISIONS**  
**DAIRY PRODUCTS**  
Milk delivered every morning.  
**CHOICE FRUITS**

TELEPHONE 460

## WEDDING CAKES

Shipped to any Point. Satisfaction guaranteed.

1 lb. of our best Bon Bons 60c.  
Carriage Prepaid.

**JOS. WATSON** 207 Portage Ave.  
WINNIPEG.

# GALT . COAL

**7.50 per ton Delivered**

In Winnipeg, or \$7.00 by car lots.

Quotations at railroad points.

**A. M. NANTON, Agent,**

Telephone 260.

381 MAIN ST., WINNIPEG.



# Inlaid Linoleums

The most recent of Floor Coverings is the Inlaid Linoleums. In this the pattern runs completely through the material, with the result that the length of life of the Floor Covering is greatly extended—fifteen to twenty-five years wear. It is therefore exceedingly economical. Patterns are very pretty indeed.

**Price \$1.50 per square yard.**

---

**HUDSON'S BAY STORES**  
**WINNIPEG**

# LINOLEUMS

We have these in every grade manufactured from the cheapest to the most expensive. Our stock is enormous. We shall be glad to forward on application books containing samples.

Prices 40c, 50c, 55c, 60c, 70c, 75c, 80c, 90c, \$1.00, \$1.25  
\$1.35, \$1.50 per square yard.

## HUDSON'S BAY STORES

WINNIPEG.

**F**OR  
**FINE**  
**URNITURE**



AT RIGHT PRICES—SEE US.

If you live out of Town—we have a catalogue—a big illustrated one, that is yours for the request. We have

Bedroom Suites for.....\$12.00

Extension Tables..... 6.00

Parlor Suites ..... 20.00

## SCOTT FURNITURE CO.

The Wide Awake House.

270 Main Street,

Winnipeg

LARGEST DEALERS IN WESTERN CANADA