THE WEATHER:
NORTHEAST WINDS, COOL, SHOWERY.
SUNDAY—CLOUDY, COOL.

London Evening Advertiser

FOUR-PAGE ROTOGRAVURE SECTION AND EIGHT COLORED COMICS EVERY SATURDAY

62ND YEAR. NO. 24283 | LONDON, ONTARIO, SATURDAY, MAY 23, 1925. —THIRTY-SIX PAGES. | THREE CENTS.

GRAYDON ASKS $1,500 INCREASE

London Financiers Approve Royal-Union Bank Merger

LONDON SEES GOOD IN MERGER

Bankers and Other Businessmen Laud Move By Banks.

COUNTRY BENEFITS

Believe Eleven Strong Banks Better Than Twenty Weak Ones.

Better to have eleven strong banks than a score of weak institutions, was the opinion given out by prominent financial men here this morning, following the announcement from Ottawa by Hon. James A. Robb, acting minister of finance, that the Royal Bank of Canada had been given permission to buy the Union Bank of Canada.

"It is nothing short of disaster if a bank crashes. The mergers do away with the weak and strengthen the financial position," said V. F. Cronyn, of the Royal bank.

"It has been known for some time in banking circles that the Union bank was not as sound as it might be. It is almost inevitable that the weaker banks be taken over by the strong," said F. C. Field, manager of the Bank of Toronto, adding that, "The banks that come through depressing times in a sound position, taking over weaker institutions, leave the country better off."

Favored by Freeman.

Prof. R. E. Freeman, department of economics, University of Western Ontario, said the country would be better off for such a merger.

"I believe that the day will come when four banks will do the business. In my opinion there will be even more

Continued on Page 3, Column 7.

POLE AVIATORS STILL MISSING

No Word Yet Received From Amundsen and His Companions.

Associated Press Despatch.

Copenhagen, May 23.—Copenhagen still was without news of Amundsen at 5 o'clock this morning, but there were no signs of anxiety here over the safety of the intrepid explorer and his companions. It is realized that his final decision to carry an increased fuel supply instead of wireless apparatus prevented him from recording the progress of the aeroplanes to and from the pole and makes any news impossible until his return to Spitzbergen.

Authorities here did not expect direct news from the expedition until the party can return to Dane Island, where the auxiliary ships are now waiting, or until the explorers can reach some other place on Spitzbergen and get in touch with the radio station at Green Harbor.

C.S.E.T. BOYS PLAN PROGRAM FOR YEAR

Council Holds First Meeting at Y.M.C.A.—Committees Are Appointed.

The C. S. E. T. boys' council held the first meeting at the Y. M. C. A. last night. Plans for the year were arranged and standing committees appointed. Howard Obeay, mayor-elect, was in charge of the meeting.

The following councillors were pesent: Templin, Scratch, Orchard, Millman, Coleridge, Glen, Russell. Councillor Scratch was elected deputy mayor. Councillor Millman was made city clerk.

The committees are as follows: Devotional, Templin and White; social, Scratch and Orchard; educational, Millman and Coleridge; physical, Glen and Russell.

W. H. Spearman, secretary of the boys' work board, congratulated the boys and pointed out their arduous duties for the coming year.

PROSPECTOR GETS $24,000 IN DEAL MINES SUIT

Canadian Press Despatch.

Nelson, B. C., May 23.—Edward Shannon, Slocan prospector, was awarded judgment for $24,000, unpaid balance on the purchase price of $40,000 against the Delia mines, by Mr. Justice Murphy yesterday, and $8,333, interest arrears on the debentures.

MAGISTRATE MAY RESIGN IF INCREASE IS REFUSED

Graydon Asks City Council To Boost Salary From $4,000 to $5,500.

WANTS EARLY REPLY

Intimates to Alderman He Will Quit If Request Not Granted.

Police Magistrate A. H. M. Graydon will resign from his position unless he receives an increase of $1,500. At the present time he receives $4,000 a year with a month's holidays.

In a letter to the city council read last night, Mr. Graydon asks for an increase. Privately to members of the council, he has stated that he would resign if this were not granted. He makes no mention in his letter of doing full time work for the city, and it is presumed in the council that he would continue to act as part-time police magistrate even at the higher salary.

The requests will be dealt with on Tuesday night at a special meeting of the city council called to deal with other matters by the mayor.

For some years past, many aldermen have urged a full-time police magistrate in the city, believing that it would add to the efficiency of the department. It was generally agreed that more than $4,000 would have to be paid to a full-time man, and the whole question will be thoroughly discussed on Tuesday night.

In the letter which was read yesterday to the finance committee, Mr. Graydon says: "I am not sending this as urging a favorable consideration of my request, but simply that I may have a definite reply. An increase was promised me three years ago and nothing has been done since."

For six years Mr. Graydon has served the city of London as police magistrate, six years of strenuous and active service in behalf of the best interests of the city. From year to year the work of the police court has been increasing. Among the grounds given by him to members of the committee for wishing to resign is the pressure of his large private practice and the ever-growing insistence of the police court work, which has greatly developed since he became magistrate.

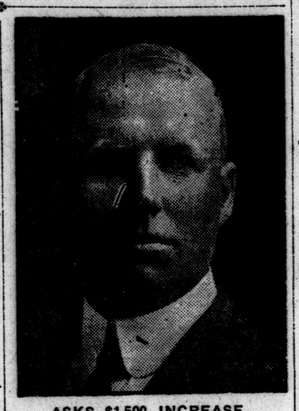

ASKS $1,500 INCREASE.

Magistrate Graydon asked the city council for early action on his request for salary increase. He has informed various aldermen that he intends to resign if the increase is not granted.

BRITISH FORCES REPEL NEW ATTACK BY KURDS

Intermittent Fighting Between Opposing Forces Proceeding in Irak.

Associated Press Despatch.

Bagdad, May 23.—British forces in Irak repelled an attack of Kurds on Tuesday, inflicting severe casualties, despatches received here today said. The British cavalry, composed of natives under the command of British officers of the mandated territory, had only slight losses, it was stated.

Intermittent fighting between troops in the British service and the Kurds has been under way for some time, according to reports here.

KERWOOD STORE ROBBED OF MONEY, GOODS LEFT

The cash register in the store of A. Wood, Kerwood merchant, was rifled by thieves Thursday night and a small amount of money stolen.

The thieves gained entrance through a window. They did not disturb any of the goods in the store.

REV. A. C. CUMMER

of Thorndale, who will address a gathering of Oddfellows in this city on Sunday, May 31.

SEAGRAM'S ENTRY PLATE FAVORITE

Baron Byng Arrives in Toronto For Opening of Woodbine Races.

WOODBINE SCRATCHES TODAY.

1.—Heeltaps, Ensign.
3.—Casus Belli, Kink, George Ray.
5.—Pathan, Teas Ready, Setting Sun.
7.—Carlton.
Weather cloudy; track fast.

Canadian Press Despatch.

Toronto, May 23.—The governor-general and Lady Byng arrived in Toronto last night, and this afternoon will drive in state with bodyguard and outriders to the Woodbine for the opening of the Ontario Jockey club's spring meeting and the 66th running of the King's Plate, fourth race in a program of seven.

The weather this morning was an uncertain quantity. There was rain during the night and a brisk shower at 9 o'clock in the morning, but not sufficient to make a muddy track. There were, however, signs of clearing and fans were hoping for the best.

Rain or shine, there will be the usual king's plate crowd and many a two-dollar bill will go into the betting machines. The King's plate is considered to be fairly open and most of the starters, numbering from 12 to 15, will receive their due share of attention. Most of the knowing ones say that a muddy track would favor Hoi Polloi of the Fletcher entry. Seagram's entry is favored on a fast track.

Second only in interest to the King's Plate is the Aintree steeplechase handicap, $5,000 added, for four-year-olds and up. There are six entries and the two-mile course will test endurance and horsemanship.

JAPANESE TOWN HIT BY QUAKE

Two Hundred Homes Shaken Down At Toyo-Oka This Morning.

FIRES ARE RAGING

People of Stricken Area Fear Repetition of Tokio Disaster.

Associated Press Despatch.

Osaka, May 23.—Two hundred houses were reported collapsed and numerous fires were raging today in the vicinity of Toyo-Oka, a town of 7,700 population, 8 miles northwest of Osaka, as the result of an earthquake, which sent terrified residents into the streets, fearing a repetition of the Tokio disaster of 1923.

The shock was a horizontal vibration of nearly three inches, according to meteorological experts, which is a record for the last thirty years. The tremor was continuous and lasted several minutes.

Reports received here by the vernacular newspaper report postoffice collapsed and the railway station burning. Military aeroplanes have been despatched to the area affected to investigate the extent of the damage.

No detailed reports have been received here as to the casualties, but it is believed there were comparatively few, as Tajima province, within which the trembler was centered, is a thickly populated area.

FIRES FOLLOW QUAKE.

Associated Press Despatch.

Tokio, May 23.—The department of communications received an official despatch from Toyo-Oka this morning, which said:

"Violent earthquake this morning. Many houses shaken down. Fires started in two places, and many casualties are expected. Communication with Tottori was re-established with difficulty as railroad tunnel between Kinosaki Springs and Takeno crumbled."

The authorities are investigating to determine what relief measures will be necessary. Only a slight shock was felt in Tokio.

SOME LOSS OF LIFE.

Associated Press Despatch.

London, May 23.—The Evening News correspondent at Tokio says the earthquake in Southern Japan was of a terrifying nature. Some loss of life is reported, he adds, but no details are available.

Despatches from Osaka say the earthquake lasted for three minutes. A severe shock was also felt at Kobe.

Despatches received by Reuter's agency from Osaka gave the number of houses that had collapsed at Toyo-Oyaka as 100. It was said that fires had started in a number of places in that town. Considerable damage was reported from other towns in Tajima province, but it was stated no areas outside Tajima are seriously affected.

DERBY ENTRIES SCRATCHED.

Associated Press Despatch.

London, May 23.—H. H. Aga Khan's entry for the derby, to be run next Wednesday, Ayaz, and Lord Zetland's derby entry, Aske, were scratched today.

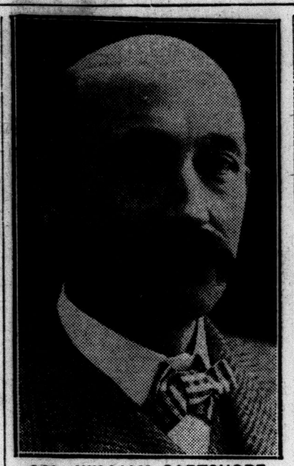

COL. WILLIAM GARTSHORE,

returned as president of the London child welfare association at the annual meeting of this body, held last night.

MIDDLESEX M.P. CRITICALLY ILL

Slight Hopes For Recovery of J. D. Drummond of West Middlesex.

J. D. Drummond, Progressive member for West Middlesex in the dominion government, is critically ill at Dr. Caven's private hospital, Ottawa, and little hope is held for his recovery.

The Middlesex member, who is 65 years of age, underwent a serious operation a few days ago, and pneumonia has developed.

Two sons, Duncan and John, are on their way to Ottawa.

WIFE DESERTER GETS 3 MONTHS

Stewart Pollock, 29, Had 80 Jobs in Half Year—Real Law Starts.

Stewart Pollock, 29 years old, was sentenced to a term of from three months to one year in the Ontario reformatory by Magistrate A. H. M. Graydon in police court this morning on a charge of failing to provide his family with necessities.

Pollock is one of the first to taste of the Ontario government's resolve to put an end to wife desertion by imposition of jail terms.

In court last week, when he was first arraigned, Pollock admitted that he had had 80 jobs in the past six months, all of which he left. During that time he contributed little towards his family's upkeep, who became charges upon the city.

"This is one of the most aggravated cases that has come to my attention," the court declared on sentencing Pollock. "You have failed to show a spark of manhood and the only place for you is jail."

GETS TWO MONTHS.

Norman J. Wilson, Westminster township wife deserter, was sentenced to two months in jail by County Magistrate Hawkshaw this morning.

"If you don't go to work and support your wife when your sentence expires, I will send you to jail for three years," declared the court in passing sentence.

Wilson has three children, aged nine years, six years, and seven months.

INDIAN BRAWL CLOSES AS TWO ARE FINED $70

John Hall Was Beaten Into Unconsciousness in Sunday Row.

A drunken brawl on the Muncey reserve last Sunday, in which John Hall was beaten unconscious, ended in the appearance of two men before Indian Agent McGookin on the Muncey reserve yesterday. Dan Madison was fined $50 and costs for supplying liquor to Indians on the reserve and Joe Deleary was fined $20 and costs for being drunk.

STRAW HATS TODAY TELL SUMMER IS UPON US

One or two straw hats worn today heralded the official opening of the straw hat season May 24. One of these was seen on the C. N. R. platform this morning. Another was reported going west on Dundas street.

Sales for the morning at the local haberdasheries showed that few people were inclined to hurry in getting under the summer straws.

Methodist Pastor Seeks City Anti-Unionist Pulpit, Sets Precedent In Canada

Rev. F. S. O'Kell of Leamington Preaches Tomorrow at Chalmers Church.

SAYS TWO TO JOIN

Rev. James MacKay Declares Non-Concurring Presbyterians Attracting Methodists.

Setting a precedent for the whole of Canada in the church union controversy London will have the unique experience tomorrow of having a Methodist minister preaching for a call in a non-concurring Presbyterian church pulpit.

Rev. F. S. O'Kell, B.A., Methodist minister at Leamington, will occupy the pulpit at Chalmers Presbyterian church and preach for a call to succeed Rev. John Richardson, B.A., who, as a unionist, resigned when the church voted not to enter the United church of Canada.

Speaking at the meeting of the advisory council of the non-concurring Presbyterian congregations in London presbytery this week, Rev. James MacKay, B.D., New St. James' church, chairman of the council, and moderator of the continuing presbytery, declared that there were two Methodist ministers in the London conference, who already have applied to enter the continuing Presbyterian ministry, because of their non-concurrence with the church union plan.

"We will have plenty of ministers for the continuing Presbyterian church," asserted Mr. MacKay. "Already Presbyterian ministers are writing to the head office of the continuing church to see what they can do by way of penance and come back to the old kirk."

Speaking at the London Methodist conference this week, Rev. T. Albert Moore, D.D., Toronto, secretary of evangelism and social service for the Methodist church in Canada, stated that he had only heard of one Methodist in Canada who was dissenting against union and who is not going into union.

Following Mr. O'Kell the pulpit of Chalmers church will be occupied on successive Sundays by Rev. Samuel Lundy, Grand Valley, and Rev. Jas. Brown, Shakespeare. Mr. Brown will be the seventh man to be heard by the congregation in an endeavor to find a suitable man.

Marked Quarters Lead To Arrest

Charles Read, 19, Faces Robbery Charge—Suspected by Storekeeper.

Charles Reid, 19 years old, was arrested this morning by Inspector of Detectives Thomas Nickle on a charge of robbery. He is said to have taken more than $6 from the till of a store, owned by J. Underell, 75 Westmoreland avenue, last week.

Two marked coins led to his capture today. Mr. Underell, suspecting that Reid had taken the money last week, placed marked twenty-five cent pieces in his till. This morning when the money was gone, the young man was searched and the coins were found in his possession.

Reid was arrested by Provincial Officer Mennie some time ago, charged with robbery in a Lambeth store.

HON. E. C. DRURY,

ex-premier of Ontario, who, in a masterful address before the laymen's association of the London Methodist conference last night, exalted the position of the Christian church in the world today. He declared that church union is leading to bigger, better and broader things. Mr. Drury was tendered a most enthusiastic reception by the 900 persons present to hear his speech.

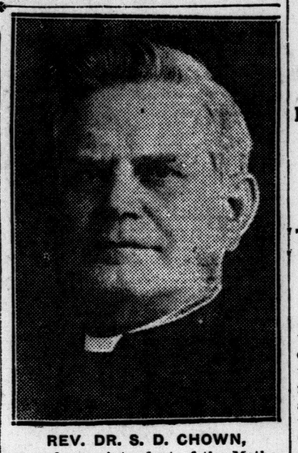

REV. DR. S. D. CHOWN,

general superintendent of the Methodist church in Canada, who addressed the London Methodist conference, in session in Centennial church, this morning.

Report of this morning's address appears on page 3.

GAME PROTECTED BY WESTMINSTER

Township Association Formed To Preserve Fish and Game.

The Westminster township fish and game protective association was launched last night at an enthusiastic meeting held at Pond Mills. Arrangements will be made for a large fish and game preserve in the township for the use of members only, and a meeting to discuss this matter more fully will be held in the near future.

Officers elected for the year were: Honorary president, Angus Baty; president, John Beattie, and secretary-treasurer, Will Baty.

BISHOP FALLON WILL ADDRESS GRADUATES

Baccalaureate Sermon Will Be Preached at St. Peter's Cathedral Sunday Night.

Rt. Rev. M. F. Fallon, bishop of London, will preach the baccalaureate sermon at St. Peter's cathedral Sunday night to the three graduates of Brescia hall, Ursuline college, affiliated with the University of Western Ontario.

This year's graduates are Electra Downey, Gertrude Manley, and Florence McDonagh.

The services will begin at 7:30 and will be featured by special music from St. Peter's choir under the direction of Dr. Louis Balogh. Pontifical benediction will be pronounced by his lordship.

A section of the cathedral has been reserved for members of the university faculty and for parents and friends of the graduates.

RUMOR HINTS THORNTON WILL RETURN TO STATES

Canadian Press Despatch.

Toronto, May 22.—A Toronto evening paper says today:

"Railway men are interested in gossip circulating today that when Sir Henry Thornton's contract as president of the Canadian National Railways expires in December he will return to his 'first love,' the Pennsylvania railroad system. To succeed him, Dame Rumor is already nominating Clarence G. Bowker, general manager of the central region, with headquarters here, in which event, A. E. Warren, general manager of the western region, is picked to come to Toronto."

CHRISTIAN ENDEAVOR ELECTS AT WEST LORNE

Special to The Advertiser.

West Lorne, May 23.—The regular meeting of the Christian endeavor of the church of Christ was held in the church Friday evening. Mrs. H. C. McKillop was appointed secretary in place of Mrs. A. Smith, who has moved to Tilbury. A committee was appointed to look after forming a summer camp. Several were appointed to attend the convention at Churchville Thursday. A splendid topic was given by Miss Isora Wilton, How We Can Make the Most of Summer. Current event by Miss Isabel McKillop.

NEW COAL BUSINESS AIDS ROAD

L. and P. S. R. Secures Big Shipments From Century Company of Cleveland.

FIRST BOAT ARRIVES

Total of 150,000 Tons Waits Transportation—Will Boost Revenue.

A new connection of the utmost importance to the traffic and revenues of the London & Port Stanley Railway, secured after three years of negotiations by Manager J. E. Richards, was inaugurated this morning with the arrival in Port Stanley of Collier No. 1 of the Century Coal Company, operated by the Canada Steamship Lines.

The ship carried in bulk from Cleveland, 2,500 tons, or approximately 40 to 50 cars of slack coal for distribution through Western Ontario to points as far east as Toronto. The company has 150,000 tons now awaiting transfer across the lake by this new route, and if arrangements work out as now planned this will mean from 2,500 to 3,000 cars of new business to be hauled by the city line between Port Stanley and the inter-connecting lines at London and St. Thomas this season.

The coal is unloaded onto the dock or directly from the boats into cars at Port Stanley. The increase in L. & P. S. revenues will be substantial.

PERMITS NEEDED FOR FIREWORKS

Chief Birrell Declares Arrests Will Follow Infraction of Law.

Display of fireworks on city streets or backyards or in any part of the city will not be allowed on Monday, according to Chief of Police Robert Birrell, unless permission is first obtained from the city council.

Persons lighting firecrackers without permission will be arrested, the chief warned this morning. Constables will keep a vigilant lookout for persons attempting to celebrate Victoria day by the use of firecrackers.

Fire Chief Aitken issues a warning today against carelessness with fireworks on Monday. In other years some serious fires have been caused in the city by fireworks discharged too close to buildings, and it has meant a loss of property and work and danger for the firemen.

The Weather

FORECASTS.

Today — East, northwest winds; cooler and showery.

Sunday—Mostly cloudy and cool.

Changes in pressure are occurring with great rapidity, and the weather is much disturbed throughout the dominion. High pressure, with a pronounced cold wave, has come in directly from the north, and freezing temperatures are reported from Northern Ontario and Quebec.

Temperatures.

The highest and lowest temperatures during the 24 hours previous to 8 a.m. today were:

Stations.	High.	Low.	Weather.
Victoria	60	44	Clear
Calgary	72	46	Fair
Winnipeg	74	38	Cloudy
Port Arthur	48	30	Cloudy
Toronto	68	49	Cloudy
Kingston	56	34	Rain
Ottawa	62	30	Cloudy
Montreal	56	34	Cloudy
Quebec	50	30	Fair
Father Point	44	26	Cloudy
St. John	60	42	Cloudy
Halifax	60	44	Cloudy

LOCAL TEMPERATURES.

The highest and lowest temperatures recorded in London during the 24 hours previous to 8 o'clock last night were: Highest, 72; lowest, 38.

The official temperatures for the 12 hours previous to 8 a.m. today were: Highest, 73; lowest, 55.

Sun rise at 4:45 a.m. and sets at 7:44 p.m. (standard time).

Barometric Readings.

Friday—8 p.m., 28.85.
Today—8 a.m., 28.85.

First Presbyterian Church To Lead In Changing Name

Will Be First of Six City Congregations To Conform With Union.

ACTS TOMORROW

First Presbyterian church will be the first Presbyterian church in the city of London to change its name to conform with the passing of the Presbyterian church in Canada into the United church of Canada.

Rev. (Col.) William Beattie, D.D., pastor of First church, said today that a resolution will be passed at the close of the regular service tomorrow morning changing the name from First Presbyterian church to "The United Church of Canada, First Presbyterian, London." The resolution is to be proposed by Clerk John Stuart, member of session, and Chauncey C. Jarvis, chairman of the board of managers.

None of the other five Presbyterian churches in London, which voted to enter the United church, has as yet taken any action by way of changing or adding to its present name to indicate that it has linked up with the new church.

The union list of Presbyterian churches in the city includes: First church, St. Andrew's church, Knox church, King street church, St. Paul's church and Chelsea Green.

Speaking to the Advertiser this morning, Rev. D. C. MacGregor, D.D., intimated that the probable name for St. Andrew's church will be "St. Andrew's United church, London." Similarly Rev. T. A. Symington, M. A., Knox church, suggested that the likely name of the South London Presbyterian church will be "Knox United church, London."

Since the Methodist church in Canada is going into union as a unit, without any congregational defections in its ranks, it will be necessary for the thirteen Methodist churches in London to make at least some slight change in the name of their congregation to indicate that they too have gone into union.

Cloudy Sunday Is Predicted

Pleasure seekers holidaying over the week-end may expect to have a cool day on their hands tomorrow. According to the weather bureau the probabilities are showers tonight. Rain tomorrow would make a total of five showery Sundays in succession.

The predictions are for a bright, fair day on Monday to compensate for promises of clouded skies on Sunday.

FINANCE MINISTER BACKS MERGER OF TWO BANKS

Economic Difficulties Force Union Bank Into Amalgamation.

BELIEVED WISE STEP

Reduces Number Chartered Banks in Dominion To Eleven.

Canadian Press Despatch.

Ottawa, May 22.—Hon. James A. Robb, acting minister of finance, announced tonight that he had given his consent to the purchase of the Union Bank of Canada by the Royal Bank of Canada. Before the agreement can finally be approved by the governor-in-councilu, it requires ratification by the shareholders of both banks, as provided by the bank act. Shareholders of the Union Bank are to receive one share of Royal Bank stock for each two shares of Union Bank stock.

Mr. Robb stated that in asking his consent to the agreement of sale, the directors of the Union Bank had reported that in view of substantially reduced earnings, with no prospect of early improvement, and the difficulty (despite most rigid economies) of curtailing proportionately the cost of operation, they were faced with the necessity of making a drastic cut in the annual dividend, which would result in a substantial drop in the value of the bank's shares, and, further, might adversely affect the general standing of the bank. To obviate the possibility of such a serious situation, and in order to protect the shareholders and the public, as well as in the interest of general financial stability, the directors of the Union Bank, after exhaustive consideration, deemed it their wisest course to obtain the consent of the acting minister of finance to a sale to the Royal Bank.

Increase Winnipeg Office.

Inasmuch as the head office of the Union Bank of Canada is in Winnipeg, and as it has more branches in the middle West than any other bank, the acting minister of finance stated he was glad to be able to announce that the Royal Bank of Canada had given assurance that in future its executive offices in Winnipeg will be made much more important than in the past.

Mr. Robb added that, while he had been unsympathetic to further bank mergers, there could be no doubt that in the present circumstances he was warranted in acquiescing.

In regard to the transaction, C. S. Tompkins, inspector-general of banks, said: "There is little I can add to the announcement of the acting minister of finance. My view is that the directors of the Union bank of Canada, after giving this matter careful study for some time, have made a wise decision. The proposed merger should be considered very satisfactory for the shareholders and others directly concerned, and is unquestionably in the public interest.

Only Eleven Banks.

The purchase of the Union Bank of Canada by the Royal Bank of Canada reduces the number of banks chartered by the federal government to eleven. The last statement of the department of finance, and showing the condition of Canadian banks, has on March 31 of the present year, showed the paid-up capital of the Union bank as $8,000,000, and the reserve fund as $1,750,000. The paid-up capital of the Royal bank was shown as $20,400,000, and the reserve fund the same.

Total liabilities of the Union Bank at the end of March were $114,688,170, and total assets $115,316,741. Current deposits held by the Union Bank on that date amounted to $28,034,640, and savings deposits to $52,278,234. The note circulation stood at $7,867,315. Current loans in Canada totalled $46,103,865, and call loans $10,308,024.

The statement of the Royal Bank showed total liabilities of $602,583,051, and total assets of $605,527,604. Savings deposits amounted to $205,515,226, and current deposits to $83,568,907 on March 31. The note circulation of the Royal Bank was $27,718,786. Current loans held in Canada amounted to $137,578,251, and current loans held outside $131,700,655. Call loans in Canada amounted to $19,173,464, and call loans outside to $37,019,526.

SUBSTANTIAL ECONOMY.

Canadian Press Despatch.

Montreal, May 22. — Substantial economies in management and a very large saving by amalgamation at points where both banks are represented, was the forecast tonight by Sir Herbert Holt, president of the Royal Bank of Canada, who gave out a statement regarding the purchase of the Union Bank by the Royal Bank. Sir Herbert said that in his opinion the merger would prove advantageous to the shareholders and customers of both institutions.

Notwithstanding the fact that the Royal Bank has 536 branches in Canada and the Union Bank 327 branches, the two banks are competitors at only 50 points. After amalgamation, Sir Herbert said ,the Royal Bank will have 813 branches in Canada, and, including foreign offices, a total of 923 branches.

TWO IN MIDDLESEX.

There are two branches of the Union Bank in Middlesex county, one at Mount Bridges and one at Melbourne. There are also Union Bank branches at Kingsville, Leamington, Ridgetown and Wheatley.

FOR TAN AND SUNBURN USE DAINTY

BALM-ZOIN

Fragrant and soothing. Keeps the skin soft and youthful.

35c Bottle

STRONG'S DRUG STORE

184 DUNDAS STREET.

ywt

WE BUY

EGGS AND POULTRY

"Satisfaction with every transaction"

C. A. MANN & CO.

King Street, London, Ont.

zxt

GERARDO MACHADO, who was this week inaugurated as the fifth president of the Cuban republic.

4.4 BEER IS ACCEPTED AS GOOD BEVERAGE

Provincial Police Authorities Report Regulations Being Observed Satisfactorily.

Canadian Press Despatch.

Toronto, May 22.—The sale of 4.4 beer was more general in Ontario today with the granting of additional permits to the hotel keepers, but the novelty has abated somewhat in the cities and towns which sampled it yesterday and it is now regarded as a fixture in beverages and accepted as a good drink.

The provincial authorities stated tonight that their posts in all parts of the province reported themselves satisfied that the regulations governing sale of the beer were being observed.

LAWYERS' FEES TOO LOW LONDON MEN AGREE

Statement of Ontario Bar President Brings Local Comments.

Local lawyers naturally agree with Col. W. N. Ponton of Belleville, president of the Ontario bar association, when he states that lawyers do not receive enough for their services.

"I know one that doesn't," laughed Ed. Flock when approached by The Advertiser this morning.

"Better see my partner, Howard Cluff," said Donald B. Menzies. "He does the talking for our firm. However, I know that Col. Ponton is right."

Frank Cousins of the T. W. Scandrett firm, pointed out that in conveyancing, real estate men received three per cent of the purchase price. On a $5,000 real estate deal, a real estate man received $150, while if a lawyer was employed he would get $20 and have all the trouble of searching deeds, etc.

GEORGE WOOD DIES AFTER LONG ILLNESS

Dominion Sugar Co. Manager Was 72 Years of Age—Lifelong Liberal.

George Wood, for the past fifteen years manager of the local offices of the Dominion Sugar Company here, died at 3:30 this morning at his home, 296 Princess avenue.

Mr. Wood was 72 years of age and lived here practically all his life. He had been failing in health for some time, and last winter went to California, feeling that a change in climate might prove beneficial. He was not greatly improved on his return and two weeks ago became critically ill.

Before becoming representative for the Dominion Sugar Company Mr. Wood was in business here. He was a lifelong Liberal, and for many years an elder in St. Andrew's Presbyterian church.

He is survived by his widow, Mrs. Selina Wood, and one son, Professor Louis Wood, of the state university at Eugene, Ore. Prof. Wood was on the staff of the University of Western Ontario last year.

The funeral will take place from his residence, 296 Princess avenue, Monday afternoon at 2:30 o'clock. Rev. D. C. MacGregor, D.D., will officiate.

LOBO UNION SCHOOL PICNIC ARRANGED FOR JUNE 10

Special to The Advertiser.

Ilderton, May 22.—The Lobo union school picnic committee met Monday night. Sub-committees reported good progress.

The event on June 10 promises to far eclipse all previous picnics, and if the weatherman smiles, all roads will lead to Memorial park, Poplar Hill.

The Ilderton fair board is receiving applications for the standing field crop competition in fall wheat and corn this week.

NORTH BOTHWELL MAN DIES AFTER BRIEF ILLNESS

Bothwell, May 22.—John Moran of North Bothwell died suddenly Thursday afternoon, after a brief illness. Mr. Moran returned to Bothwell from Chicago recently, after an absence of a number of years.

Survivors are his wife, one son, Reginald, of Chicago, and one daughter, Mohena, of Detroit.

HEAD BADLY CUT IN AUTO CRASH

R. Morris, Detroit, Is Thrown Through Windshield of Car Near Thamesford.

Rex Morris of Detroit received a number of cuts about the head in an auto accident two miles west of Thamesford at 2 o'clock this morning, when he was hurled through the windshield of a coupe when it struck the abutment of a small concrete bridge.

Morris was proceeding east on the highway when a car turned out of a sideroad to go west. The lights of the oncoming car blinded him and he was almost on top of a car owned and driven by Andrew Stevens of St. Marys that had stalled across the road. In order to avoid hitting the Stevens car Morris turned out, scraped a telegraph pole, and crashed into the bridge.

The injured man was brought to London to the Iroquois hotel, where he received medical aid.

High Constable Wharton was called to the scene of the accident shortly after it happened and rendered first aid. The wrecked car was towed to Terry's garage for repairs.

Free Supplies Not Required

Woodstock Schools Reflect Industrial Improvement.

Special to The Advertiser.

Woodstock, May 22.—For the first time in 32 years no free pupils are in attendance at the Woodstock public schools. It is the practice of the board of education to pay for all school supplies of those pupils whose parents cannot afford to buy the articles, or whose parents are charges of the city, but reflecting the improved industrial conditions existing here, there are at present no pupils under this classification.

BETTER CONDITION SEEN AS MINERS DEFER PACT

Hope For Recovery From Depression in Britain Follows Wage Agreement Decision.

Associated Press Despatch.

London, May 23.—Most people who are closely connected with the heavy industries of Great Britain are disposed to believe there is more than a ray of hope for the country's recovery from the all-round depression as a result of the decision of the miners' conference to defer the preparation of the new wage agreement. This decision was taken at the miners' conference at Blackpool by an overwhelming vote, and it has had a sudden and welcome effect on stocks and shares in the heavy trades.

Notice of the termination of the present agreement between the mine owners and the miners in June which was anticipated, will not now be forthcoming. Instead the joint negotiation in an attempt to get at the root of the causes of the troubles in the coal fields will be continued.

AUTO MAGNATE OMITS ELDEST SON IN WILL

J. Dallas Dort Asks Court For Guardian For Boy.

Special to The Advertiser.

Flint, Mich., May 23.—Ralph B. Dort, eldest son of J. Dallas Dort, motor magnate, who died Sunday, is omitted from the father's will on file here. The son was a spendthrift, Dort stated in 1917 in his application for a guardian for Ralph.

About a year following the signing of the will Dort applied to the probate court here for a guardian for his son, alleging that he was a spendthrift. The son served in the army during the world war, and was discharged with an excellent record.

SIR EDWARD H. HULTON IS DEAD IN ENGLAND

Associated Press Despatch.

Leatherhead, Surrey, Eng., May 23.—Sir Edward Henry Hulton, former owner of the Evening Standard, Daily Sketch, London Daily Despatch and other newspapers is dead. He was born in 1869 and was created baronet in 1921.

Sir Edward owned a noted string of race horses, one of which, Ocjah, is entered for the derby, to be run next Wednesday.

TOO LATE TO CLASSIFY

DIED.

ANDERSON—At his late residence, 437 Tecumseh Ave., on Saturday, May 23, 1925, Robert W. Anderson, in his 76th year.

Funeral from the above address on Monday morning at 9:30. Requiem high mass at St. Martin's church at 10 o'clock. Interment at St. Peter's cemetery.

FENNER—Sarah Alice, widow of the late John Fenner, at the residence of her daughter, Mrs. F. C. Beech, 1029 Waterloo St., on Saturday, May 23, in her 65rd year.

Funeral services at above address, Monday, May 25, at 2 p.m. Interment at Mount Pleasant cemetery.

WOOD—At his late residence, 296 Princess Ave., George Wood, beloved husband of Selina Wood, in his 72nd year.

Funeral private from above address at 3 o'clock. Service at 3:30. Interment at Mount Pleasant.

LOST—Police dog, named Queen. Person found with this dog after this date will be prosecuted.

Here are two popular London boys and their mother, who have reached the pinnacle of fame in the motion picture industry, with the adaptation of the famous stage success, "Charley's Aunt," featuring the inimitable Sid Chaplin in the title role, which comes to the Capitol on Thursday, Friday and Saturday. Above, reading from left to right, are: Charlie Christie, Mrs. Christie and Al. Christie. Their faces are familiar to hundreds of Londoners. Every Charlie who brings his aunt will be admitted free on Thursday evening. 83c

W. G. ATKIN NAMED CROWN ATTORNEY

Former St. Thomas Resident Is Appointed To Office in the Soo.

Special to The Advertiser.

St. Thomas, May 22.—W. G. Atkin, formerly of this city and now of Sault Ste. Marie, has been appointed crown attorney of that place. Mr. Atkin is well known in this city, a son of the late W. B. Atkin and Mrs. Atkin, now of Toronto.

HOSPITAL QUARANTINE BRINGS REMAND FOR 3

Nahoon Zarawich, Assault Victim, Was To Have Testified in Court Today.

Nahoon Zarawich's inability to appear in police court this morning, where he is to give evidence against Steve Robak, Pete Gorman and Harry Gimack, who are charged with assault occasioning actual bodily harm, necessitate their remand for another week.

Zarawich was wounded in a street brawl one month ago. He was struck on the head with a bottle, and his three alleged assailants were arrested the following day. They have been on remand since that date.

Zarawich is still confined to Victoria hospital, but not through his injuries. The ward on which he was convalescing was quarantined some time ago for diphtheria, and as a result he will be unable to testify for another week at least, the court was told.

LOG LOAD TOO HEAVY, FIRM ASSESSED $10

Two Additional Tons Bring Conviction in County Court Today.

A fine of $10 and costs was meted out to a local firm in county court this morning for trucking a heavier load of logs into London on the highway than their license called for.

A load of ten tons was the limit that could be carried on the truck, but when weighed at the city scales by James Dean, it was more than the 12-ton capacity of the city scales.

J. W. G. Winnett appeared for the defendant, and pointed out the difficulty of any man guessing the correct weight of logs as they were placed on trucks. The firm had no intention of violating the law, he declared.

T. G. P. Lucas, speed officer on the Proof line road, prosecuted the case.

HYDE PARK PAVING WILL START ABOUT JUNE 15

Announcement Made by County Engineer—Chloride Used On Pipe Line.

Paving operations on the Hyde Park highway will commence about June 15, County Engineer Charles Talbot stated this morning.

Calcium chloride has been sprinkled on the gravel strip in the center of the Pipe Line road and continues to Byron. The calcium lays the dust as effectively as oil and is a great boon to motorists.

New Envelope To Be Issued

On and after June 1 the postal department will issue a 1 cent stamped envelope in manila paper. The envelopes will be sold at $1.20, according to an advice received here by T. Duncan, postmaster.

The envelopes will be used for circulars.

DENTAL SURVEY IN PUBLIC SCHOOLS

Woodstock Children's Teeth To Be Examined—May Establish Clinic.

Special to The Advertiser.

Woodstock, May 22.—All children in the Woodstock public schools will be examined to secure statistics on the number suffering from defective teeth. The board of education has decided to participate in the government's free dental survey plan, but is undecided whether or not to establish a dental clinic.

Two new teachers have been appointed to the staff of the collegiate, Miss Madeline G. Roach, B. A., of Toronto will teach French, Latin and physical training at a salary of $2,000 a year and Miss Marjorie Brooks, B.A., of Winchester, Ontario, high school will teach moderns at a salary of $2,300 a year.

ONE DEATH IS FEARED IN B. C. AUTO MISHAP

Believe Denis Flemming, Traveler, Was Carried Down Stream.

Canadian Press Despatch.

Fernie, B. C., May 23.—In a motoring accident just east of Michel, it is feared that Denis Flemming, traveller, lost his life. Flemming was riding in a roadster driven by a Mr. Wood, of Michel, with another man seated on Flemming's knees. The car went over the bank and tumbled into Michel creek. Only the rear end of the car was submerged. The men had been thrown out of the seat after the accident, and Flemming was missing, and it is believed he must have been catapulted into the creek and carried down stream.

Flemming resided at Blairmore, Alberta, where he has a wife and two young children. He is a native of Cape Breton and a veteran of the great war.

BEATTY TO ADDRESS MANUFACTURERS' ASS'N

Sir John Aird Will Also Speak At Annual Banquet in Hamilton.

Canadian Press Despatch.

Toronto, May 23.—Acceptances have been received by the Canadian manufacturers' association from Sir John Aird, president of the Canadian bankers' association, and E. W. Beatty, K.C., chairman and president of the Canadian Pacific Railway, to be present and to speak at a banquet to be held in connection with the annual general meeting of the association in Hamilton during the week of June 1.

Hance Logan, M.P. for Cumberland, N. S., also accepted the invitation of the association to attend the convention and will be the speaker at a luncheon on June 3. He will describe his recent visit as a commissioner to the West Indies and will tell of the possibilities of Canadian trade with the countries bordering on the Caribbean sea.

EXPRESS SMASHES TRUCK KILLING DRIVER INSTANTLY

Hamilton, May 23.—Patrick Hand, Winona, met a shocking death at the intersection of the Winona road and the Grand Trunk tracks late Friday afternoon, when the truck which he was driving was struck by the westbound express. He was so badly mangled as to be almost unrecognizable. It is believed that he did not hear the warning signal of the approaching train.

ABD-EL-KRIM ATTACKS FRENCH IN MOROCCO

Fez, French Morocco, May 22.—Severe fighting has continued all today on portions of the front where French soldiers are opposing the tribesmen of Abd-el-Krim, who have invaded the French zone, an official communique stated. French successes were indicated.

ORDINATIONS WILL MARK SERVICES

Four Will Be Taken Into the Methodist Ministry at Centennial Tomorrow.

Particularly impressive will be the ordination service of the London Methodist conference to be held in Centennial Methodist church tomorrow morning.

The service, at which four young men will be ordained into the Methodist ministry, will be conducted by Rev. A. E. M. Thomson, M.A., B.D., Centennial church, president of the conference, and pastor-elect of Ridout street church, London.

Those who will be ordained are: Irving P. Kain, Dorchester; Albert E. Menzies, B.A., Sarnia; Robert Harold Parr, B.A., West Lorne, and Robert E. Southcott, Exeter. Rev. H. J. Uren, Colborne street church, London, and immediate past president of the conference, will deliver the sermon.

Tomorrow will be Conference Sunday, when visiting ministerial delegates to conference will occupy the pulpits and conduct the Sunday school services in eleven of the Methodist churches of the city.

Graydon Agrees With Mowat

Should Emulate Those Well Versed in Law, He Says.

Justice Mowat's critical remarks, delivered at Osgoode hall yesterday following an appeal of a case tried in local police court, in which he referred to "slap dash convictions," "10-cent magistrates," and defended English magistrates as persons who knew a good deal about law, brought the following reply from Magistrate A. H. M. Graydon this morning.

"I think it would be a good thing for some people to emulate those educated English gentlemen who are so well versed in the law."

Although no decision was given in the appeal case, one in which C. J. Scott was convicted of wife desertion, Justice Mowat inferred that a lot of injustice is done by magistrates convicting on local prejudice.

His remarks, however, are considered by London lawyers not to concern Magistrate Graydon. Rather it is taken as stricture on all magistrates in the country.

Military Notes

A course for the qualifying of lieutenants and N. C. O.'s of the non-permanent active militia will be held at the Royal School of Infantry, Wolseley barracks, from June 29 to Aug. 8.

A course for the qualifying of captains and field officers will be arranged for four and three weeks respectively within the same period. Applications to attend the courses should be in the office of Col. E. C. Dean, A. D. O. C., not later than June 6.

Weapon Training.

Headquarters and C company, the Royal Canadian regiment, will carry out weapon and field training at the Cove rifle range from June 1 to June 27.

Capt. V. A. Curmi, No. 1 district, R. C. O. C., who has lately returned from England, where he completed a course at the Artillery College, Woolwich, has ceased to be shown as on command. He goes to Esquimalt.

Monday, May 25, being a statutory holiday will be observed at headquarters.

To Unveil Memorial.

The I. O. D. E., Guelph, have arranged to unveil a memorial to the fallen heroes of the war on Monday afternoon. Major-Gen. J. H. MacBrien, chief of staff, Ottawa, will be present. This district will be represented by Col. W. T. Lawless.

There is a possibility of the Bruce regiment carrying out the annual training under canvas this year at Port Elgin. It is likely to be the only unit in this district to go into camp.

Thirty To Come Here.

The Canadian Infantry association of military district No. 1 will meet in London on the 30th inst. Thirty members will be present, two representatives from each unit. There will be discussions on training and shooting.

The officers of the 2nd Infantry brigade, numbering 80, will attend the fourth monthly meeting at Guelph Thursday. There will be a program of indoor sports and shooting. A series of baseball games will be held by the officers in an elimination contest.

Wellington Rifles Lead.

The Wellington rifles are leading in the brigade shoot at present.

Artillery schools will be held at Petawawa this year on the following dates, June 1 to 20; June 29 to July 18; July 20 to July 31. They are qualifying and refreshing courses for officers, N. C. O.'s and specialists.

There will be one course for engineers at Kingston from June 21 to July 6.

Signalling Course.

A course in signalling will be offered at Camp Borden from July 20 to August 29.

Small arms schools will be operated at Connaught ranges, near Ottawa. "A" wing, for rifle, bayonet, light gun and revolver; two courses, July 6 to Aug. 15, and Aug. 24 to Oct. 3.

The "B" wing takes up Vickers machine gun, range finder and revolver, two courses, July 20 to Aug. 15, and Aug. 24 to Sept. 19.

Cadet instructors train from July 13 to Aug. 1. One course in cavalry will be held at Niagara June 12 to 27.

CHURCH UNION PARLEY AT MALINES CONCLUDED

Associated Press Despatch.

Brussels, May 23.—The conference at Malines for discussion of a union of the Anglican and Roman Catholic churches has come to a close, but the conclusions were not made public.

Cardinal Mercier, who presided, has left for Rome to see the pope and the Anglican delegates have returned to England where they will report to the archbishop of Canterbury.

DR. CHOWN DENIES POLITICS INJECTED INTO UNION ISSUE

Head of Methodist Church in Canada Speaks to Conference Delegates.

REFERS TO FINANCES

Disputes Claim Made in Some Quarters That Church Is Poor.

"In faith, that faith of Christ, we look to the consummation of church union. The Presbyterians came to us asking that we proceed with union at a time when we were united, prosperous, loyal, enthusiastic and proud of the success of Canadian Methodism. Today we still stand as one throughout Canada and I do not know of a single congregation in Canada that has considered going contrary to the church as a whole. We have played the game." So spoke Rev. Dr. S. D. Chown, general superintendent of the Methodist church in Canada, in the course of an address Saturday morning before the London Methodist conference, at one of the most largely attended sessions yet held.

Denies Political Charge.

It came as an immense surprise that some Presbyterians were prepared to treat the resolutions of their general assembly as scraps of paper and by distorted publicity had attempted to encourage divisions in their own ranks, explained Dr. Chown, who also spoke of the great need for a union of the churches in Canada. He told the story of a foreigner going to a western town and failing to comprehend the reason why four churches should be necessary to do the work of Jesus Christ.

"I cannot understand men trying to perpetuate the pettishness of denominational distinctions," said Dr. Chown. Concerning the statement attributed to the Methodist head, that he was attempting to make the new church a religio-political machine, Dr. Chown made a flat denial, but he did state that at the present time a conflict is going on for the religious control of the country, and for that reason thought there should be a united Protestant church. He opposed, however, any church that had political ends in view.

Calls Antis Tyrants.

To the allegation that the Methodist church was a poor church, Dr. Chown stated that the value of its church property was greater than any other church coming into union. Methodism was not out to get, but to give, and if its property was worth even a hundred millions more than it is, that property would be turned over to union without a murmur.

Concerning a charge that he was a despot and issued mandates to legislators, Dr. Chown intimated that despotism was not on the side of union but against it. The anti-unionists would like to exercise a tyranny both over the Methodists and the legislators, a tyranny to which Methodism would not submit.

It was wonderful, too, the silence Methodism had maintained, while others had been so noisy. "But we will fight the devil," said Dr. Chown, "and not those who name the name of Jesus Christ. Incidentally, the devil knows that the Methodists can fight."

That there was a profound admiration for the dignified silence of the Methodist church during the controversy, Dr. Chown was assured.

No Orders Issued.

No orders had been issued demanding this silence. It was observed by common consent. This was being commented on by observers, Sir John Willison being one of the latest to declare his admiration for the dignity of the Methodist church in the question.

The O. T. A. has had a great deal to do with the church union question. The Methodist attitude on liquor prohibition is widely known, and it is noteworthy that those not in accord with these Methodist views have identified themselves with the anti-union forces in the question. Their supporters in parliament, too, especially such men as the type of Currie and McCausland, have pronounced views.

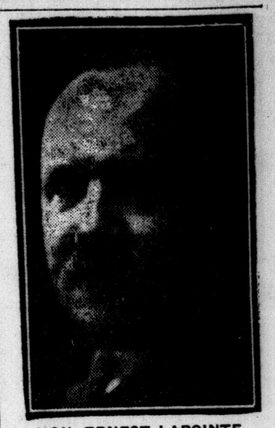

HON. ERNEST LAPOINTE, minister of justice in the King cabinet, has been called to the bar in Ontario through an honor conferred by the provincial association at its convocation yesterday in Toronto.

NEW YORK CURB

Reported for The Advertiser by Arthur E. Moysey & Co., Toronto

New York, May 23.

Industrials:	High	Low	Close
Durant of Delaware	15¾	15⅝	15⅝
Goodyear Rubber	30	29⅝	29⅝
Inter. Utilities, B	8¼	8¼	8¼
Reo Motors	19⅛	18⅝	19⅛
Thermodyne	7⅛	7⅛	7⅛
Tobacco Products	3⅛	3⅛	3⅛
U. P. Sharing	7⅛	7⅛	7⅛
Happiness Corporation	7¼	7¼	7¼
Durant Motors	15⅝	15⅛	15⅝
Mining—			
Divide Extension	4	4	4
Eureka Croesus	14	11	11
Kay Copper	2⅜	27-16	27-16
Premier	2⅝	2⅝	2⅝
Tonopah	3⅞	3⅞	3⅞
United Eastern	52	51	51
Oils—			
Anglo-American	24⅜	24⅜	24⅜
Carib Syndicate	3½	3½	3½
Cities Service	190	188	188
Continental	26½	26¼	26¼
Engineers	2	2	2
International Petro	27⅜	27¼	27¼
Imperial	34	33⅝	33⅝
Prairie Oil	61⅞	61½	61⅝
Pennock	25½	25¼	25½
Standard of N Y	44¼	44¼	44¼
do, of Indiana	68⅛	68	68⅛
do, of Kentucky	120	119¾	120
Vacuum Gas	90⅛	90	90

RAW SUGAR

Toronto, May 23.

Reported for The Advertiser by Bongard & Co.

Month.	High.	Low.	Close.
July	$2.73	2.70	2.73
September	2.88	2.84	2.87
December	2.88	2.84	2.87
December	2.92	2.88	2.90
January	2.92	2.88	2.91
March	2.95	2.91	2.95

PRINCE PLAYS GOLF.

Idutywa, South Africa, May 23.—Covered from the blazing sun by a gigantic red umbrella of the kind used by African chiefs, the Prince of Wales played golf yesterday afternoon. Members of his party, wearied by the strenuousness of the prince's South African tour, took an afternoon off and slept.

Many transportation companies have adopted the motto of

SAFETY FIRST

But "Safety First" has always been the policy of the Corporation as related to

Deposits and Debentures

For every $100.00 deposited, or on debentures, there is $211.00 of security. Look up the Government Blue Book.

4 Per Cent

Paid or compounded half-yearly on deposits of $1.00 and up.

5½ Per Cent

Paid on $100.00 or up. Call and make arrangements now. Make your money work as hard for you as you have for it.

STRONG! SAFE! SUCCESSFUL!

THE PEOPLES LOAN AND SAVINGS CORPORATION

Head Office: 428 Richmond St., London, Ont.

Branch Office: Windsor, Ont.

JAMES GRAY, President. A. A. CAMPBELL, General Manager. WM. SPITTAL, Sec.-Treas.

M11,23

Do Local Broadcasting Stations Interfere With Your Reception of Outside Stations?

Are you interested in a device that will stop this? Such a device—a part of the Canadian receivers—is now available for use on any radio receiver. Two wires only to change, taking only two minutes' time to connect. Does not complicate tuning nor decrease volume. Lial can be set to cut out Pittsburg or other interfering stations. With this device alongside your radio—you are not forced to listen to any particular station. The Canadian SILENCER Cabinet Model, $12.00

Manufactured and guaranteed by

C. H. LANGFORD

258 CHEAPSIDE STREET. PHONE 5653J.

Best Coal and Coke Obtainable

SOLD ON THE INSTALLMENT PLAN.

for summer deliveries anywhere in the city. Plan ceases to be effective on Sept. 1, 1925. Get your coal now at cash prices on these orders. No installment plan coal orders taken on the telephone.

COME AND SEE ME.

LERNER'S COAL

492 HILL STREET. 52tf

DRURY IS MASTERFUL IN CHRISTIAN APPEAL

Former Premier Declares That Church of Christ Only Path To Righteousness.

UNION IS PRAISED

Sees Bigger and Better and Broader Things Coming From Amalgamation.

Voicing Christian sentiments, with which his audience was in absolute accord, and in a manner undeniably sincere, Hon. Ernest C. Drury, Crown Hill, ex-premier of Ontario, delivered a masterful address at the annual banquet of the laymen's association of the London Methodist conference, held in Dundas Centre church last night.

In a word, Mr. Drury came, he spoke, he conquered. Three different times during his address all present rose spontaneously to their feet, and, amidst ringing outbursts of applause, gave testimony to their unqualified approval of the former U. F. O. leader, to his great vision, and to his mighty outlook.

"Standing as we are in a welter of change and progress," asserted Mr. Drury, "there is no force in the world except the Church of Christ, representing the teaching and ideals of the Man of Nazareth, that can turn the world along the path of righteousness and happiness.

"The church is the only force," continued the speaker, "that is prepared to guide the world, the only force that can bring about international peace, that can create the love, which can reach across barriers of national boundaries and barriers of color, that can bring peace out of chaos, safety out of danger and happiness out of potential misery and destruction.

"We are going on to bigger, better, broader things," averred Mr. Drury, in commenting upon the church union question, in his opening remarks. "Perhaps some of us, who are steeped in Methodism, may have some sentimental feeling of regret, but that is far outbalanced by a deeper hope in a broader future. We believe that church union is a good move and that it will make for better and more efficient work for the Master.

Is Step Forward.

"I trust, hope and believe that the new move, in which the Methodist church, is taking part without a dissenting voice, this United Church of Canada, is a step forward and toward the realization of the ends that we must accomplish if we are to serve the Master effectively."

Emphasizing the point "that there has never been an age so fraught with possibilities for good or evil as the present wonderful age," Mr. Drury ventured to state "that it is within the range of possibility for one voice to speak and for all the world to hear that voice."

"Man stands in control of forces of tremendous benevolent potentialities, but of forces also that may be used for equally tremendous destructive purposes, and it is possible that a sudden outbreak of national hatred might destroy a whole city or nation overnight, that civilization might be overthrown and mankind decimated."

Referring to the national fear existing today, Mr. Drury defined patriotism as being of two kinds, "the loving of one's own country and the cheaper kind of hating outside countries." The speaker cited "the balancing force of the tribunal of justice against this dangerous fetish of nationalism," and bore testimony to the splendid work of Hon. Newton Wesley Rowell as "one who knows more of Canadian affairs than any other man."

Diverging to the political sphere, Mr. Drury avowed "that politics are unsettled all over the world, that the radicals are pressing forward while the other elements are fearful."

"We have tried some experiments," said Mr. Drury. "Some of them have been disastrous and some of them have been beneficent.

Praises MacDonald.

The speaker testified to "the incredible performance of the Labor government in England for a year," and "to the leadership of ex-Premier Ramsay MacDonald, who did more to settle the disturbed state of Britain's foreign policy than any other man since the war."

Mr. Drury was inclined to be slightly critical of "the good old days," in which, "despite the most intense religiou, no child welfare work or humanitarian movements were undertaken.

"I believe these movements today to be of the spirit of Christ," asserted Mr. Drury. "Christ Himself was not happy when others were still in misery, not content when, though He was saved others were lost, and the same Christian principle and spirit should prevail in our lives. Even the faultiest of mankind should not be thrown away as useless, it should be fostered and built up into the structure of the home. The application of the social gospel of Christ, too precious of material, should be broadly applied in the industrial and economical spheres of life. The pagan doctrine, "let the weak perish," should be forsaken and the new spirit of carefulness and love prevail.

Needed To Save All.

"I know not how, nor when, nor where, the Kingdom of God shall come," concluded Mr. Drury, "but I know that the coming of the Kingdom of God is the only thing to save and prevent the world, material, political, social, from dashing itself to pieces, for the kingdom of peace and truth will suffice to use the forces already under man's control for naught but good purposes."

Isaac Waterworth, Glencoe, president of the laymen's association during the year just closed, presided at the enthusiastic gathering, which was attended by between 800 and 900 persons.

A brief, but delightful, musical program embraced solos, Merry Pipes of Pan, and One Fleeting Hour, sung by Mrs. F. Schofield, and Tommie Lad and Duna, sung by Lloyd Bullen, with J. Parnell Morris at the piano.

In moving a vote of thanks to Mr. Drury at the conclusion of his speech F. B. Holtby, St. Thomas, declared it to be "a grand address and one which proved that all great things come from the man on the farm."

In seconding the vote of thanks, T. B. Shillington, London, characterized Mr. Drury as "a sterling Methodist."

"Do you think he's dead?" asked Mr. Shillington.

"No, no," replied the audience in a chorus.

Statement Gains Applause.

"No, indeed," rejoined Mr. Shillington. "He's a live wire and I believe some of us here will live to see the Hon. Mr. Drury premier of Ontario again." (Prolonged applause, the audience again rising to its feet and tendering the ex-premier an ovation.)

Mr. Watterworth drew the attention of the audience to the fact that 15 of the 18 living past presidents of the association since it was first organized 21 years ago were present at the banquet and seated at the head of the table. Past presidents were: J. C. Hay, Listowel; J. H. Chapman, London; E. S. Hunt, Lambeth; W. F. Lawrence, Sarnia; Israel Taylor, London; C. Austin, Chatham; W. M. Gibson, London; R. H. Picard, Kingsville; J. Ferguson, Sarnia; J. W. Humphrey, Chatham; S. C. Chown, Lucan; T. B. Shillington, Blenheim; Wm. Heaman, London; F. B. Holtby, St. Thomas; M. H. Moorehouse, London. Others seated at the head table were: Henry Pocock, London, president-elect of the association, Rev. E. A. Pearson, Walkerville, who is scheduled to become pastor of Dundas Centre church this year; Rev. John Garbutt, J. Steadman, Petrolia, secretary-elect of the association, and L. W. Allison, Essex, past secretary of the association.

CARDINAL BEGIN,
who has been highly honored by the Serbian Red Cross society. He was invested with the society's cross yesterday, the ceremony taking place at the archbishop's palace in Quebec.

A. D. JORDAN PUPILS WILL GIVE MUSICALE

Interesting Program Arranged For Tuesday Night To Aid Welfare Fund.

A. D. Jordan is presenting his pupils in recital at the Central collegiate institute on Tuesday evening next, the proceeds to be devoted to the United Welfare fund. A very interesting program has been arranged.

Eleanor Kerr, Dorothy Stanley, Hilda Maguire, Katherine Sweet, Charles Auld, Carman Learn and George Sweet will be heard in songs by Lane Wilson, Goring Thomas, Haydn, Bishop, Tschaikowsky, Spross, Cyril Scott, Landon Ronald, Hulten and Dvorak. Marjorie Thompson, contralto, will sing The Song of the Robin Woman, from Cadman's Indian opera Shanewis. Canio's Lament, from Leoncavallo's Pagliacci, will be sung by Carman Learn, baritone, while Puccini's ever-popular aria, One Fine Day, from Madame Butterfly, will be offered by Dorothy Stanley.

Harold Powell will play Marche Militaire, by Schubert-Tausig, and two interesting two-piano numbers will be given, one to be Danse Macabre, by Saint-Saens, to be played by Dorothy Davis and Mr. Jordan, and the other to be Prelude Militaire, to be played by Isabel Brewster. Miss Brewster will also play May Night, by Palmgren, and The Pines, by Matthews. Mozart's rarely-heard piano concerto in C major will be presented by Miss Isabel Stevens with chamber orchestra accompaniment, the program concluding with the popular quartet from Verdi's Rigoletto, sung by Mrs. Frederick Schofield, Mrs. Robert Durst, Charles Auld and Carman Learn.

TOWN PLANNING MAP TO BE READY NEXT WEEK

Commission Receives Telegram From Seymour, Who Is Finishing It.

Chairman Edwin Smith announced to the town planning commission last night that Horace L. Seymour of Toronto, who is finishing the Thomas Adams plan, will not be able to submit the plan to the city before next week. He said he had received a telegram from Mr. Seymour yesterday afternoon stating that he would have the plan ready to send to the commission by the middle of next week. The commission approved several plans and limited its business to a few minutes.

ARRIVES AT PENANG.

Associated Press Despatch.

Penang, Straits Settlement, May 23.—Commander de Pinedo, the Italian airman, who is flying from Rome to Japan and Australia, arrived here today.

Theatre Guide

THE CAPITOL

McPhillips Buescher Boys' Band and Corinne Griffith in "Declasse."

LOEW'S

Lewis Stone in "Husbands and Lovers." Three acts of vaudeville.

LONDONERS JOIN GROCERS' PROTEST

Local Storekeepers Also Charge Government Discrimination in Handling of Beer.

Several London grocers this morning re-echoed the charges of Toronto retailers that they are the victims of government discrimination in the handling of 4.4 beer. It was learned that telegrams from London are among the protests reaching Toronto about the alleged favoritism shown hotelmen.

"The $10 the hotelman pays for his permit covers all privileges with the exception of a small tax on soft drinks," one local grocer pointed out. "The confectioner is charged an extra $10 for each goose neck of the soft drink tap. This is unfair."

The likelihood of the matter being broached at the next meeting of the London retail grocers' association was discussed freely today and that body may be asked to make an official protest to the Ferguson government.

N. S. MINE STRIKE TO BE CONTINUED

Empire Steel Workers Give Unanimous Decision Despite Shortage of Funds.

Canadian Press Despatch.

Sydney, N. S., May 23.—The strike of the miners in the British Empire Steel Corporation's collieries, now approaching its twelfth week, will be continued, according to the unanimous decision of the miners' convention, which opened here yesterday. The convention was closed, but statements given out by the executive this morning indicated the struggle would be carried on in spite of the lack of funds.

The executive was authorized to make arrangements to raise funds, and the convention further authorized the borrowing of $100,000. President McLeod refused to divulge the manner in which the money would be raised, but it was said several delegates pledged the credit of their locals to clear off the debt if necessary by a levy, to be applied after the men are back at work.

No detailed information was available as to the nature of the report brought back from Indianapolis by William Hayes, member of the international executive of the United Mine Workers' of America, but it was understood that he brought no assurance that the present rate of $10,000 weekly in international assistance would be immediately increased. There was no report made of any proposed referendum to ascertain the views of the rank and file as to the question of yielding, all of the delegates having been described as endorsing the policy of carrying on the strike.

The question of picketing was taken up and officials reported that the present system was endorsed by the majority of delegates, who held that peaceful methods would best aid their cause.

LONDON MOTOR CLUB FINDS NEW QUARTERS

New Office Will Be Off Main Lobby in the Tecumseh House.

The London motor club is temporarily located in quarters adjoining the old office in the Tecumseh house. This move was necessary owing to the changes being made in the hotel for the installation of the new beer room.

In three or four days the club expect to be installed in their new office off the main lobby, near the main stairway of the hotel. The club office will then be reached by entering through the front entrance off Richmond street, instead of using the York street door.

FRANCE COMPLETES REPLY TO GERMANY

Final Answer to Guarantee Pact Request Goes to Berlin Next Week.

Associated Press Despatch.

Paris, May 23.—The French foreign office has drafted the text of the reply to the German proposal for a guarantee pact, and Foreign Minister Briand has approved it.

The final draft takes into consideration some of the recent British suggestions. It will now be communicated to London and it is expected that it will reach Berlin some time next week.

FIRE ON TWO-MILE FRONT THREATENS CUT TIMBER

Canadian Press Despatch.

Quesnel, B. C., May 23.—A forest fire more than two miles in width, and fanned by a northwest wind, is sweeping down upon approximately one million feet of bridge timber cut in 1921 for the Pacific Great Eastern railway. The location of the conflagration is twenty miles north of here. Forest rangers and a crew of fire fighters are making strenuous efforts to check the flames.

TO GET GOLD CASKET.

Associated Press Despatch.

Johannesburg, South Africa, May 23.—When the Prince of Wales, who is touring South Africa, arrives here he will be presented with a gold casket bearing a gold replica of his crest and engraved with South African mining scenes.

WREATH PLACED ON MEMORIAL STONE.
Lillian Geary is seen above placing a wreath on the Simcoe school memorial stone yesterday afternoon in connection with Empire Day services. The little girl's father attended Simcoe school, and so his name is inscribed on the stone.

ELI—SKEWER

The title of this puzzle is the solution to a word or group of words appearing in this puzzle. Can you find them?

Each word reads from left toright (horizontal) or downward (vertical) according to position. Lettered in correctly, words that cross will interlock.

Each number in the white squares also refers to a definition in the accompanying table.

Each definition suggests a word possessing the exact number of letters to fit the white spaces allotted to it.

Each white space is to receive one letter only. Words start only in numbered spaces.

THE ADVERTISER'S DAILY CROSS WORD PUZZLE, NO. 189.

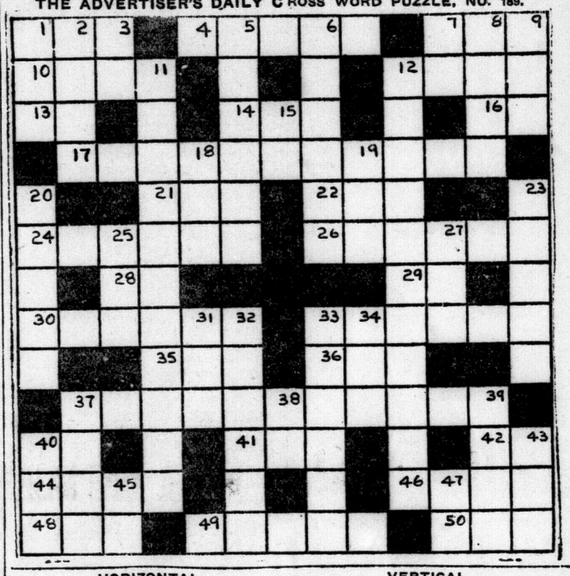

HORIZONTAL.

1 Fuss, bustle
4 Apart
7 A chum, partner
10 Considerably extended
12 A plant with a hollow stem
13 A river in Italy
14 An epoch
16 A preposition
17 Abuses
21 A cloth measure
22 High in the musical scale
24 Protuberances on tree trunks
26 Economizes unduly
28 The naval establishment of England (abbr.)
29 A negative
30 A vibratory movement
33 A pin of metal for fastening meat to a spit
35 Famous high priest of Israel
36 A metal
37 Elementary
40 In this way, thus
41 A strong alkaline solution
42 Similar to, like
44 Conclusions
46 A vessel which produces light
48 Corroded
49 A small rodent
50 Napoleon's famous marshal

VERTICAL.

1 A very high mountain
2 An entranceway
3 A preposition
5 Charms, enchantments
6 Plays
7 Father
8 Emmets
9 A constellation
11 Established forms of political rule and administration
12 Pertaining to the mainland of Europe
15 A note of the scale
18 Unfavorable
19 The largest deer of Europe and Asia
20 A size of type
23 Employers
25 Part of the verb "to be"
27 To cut grass
31 Having lived long
32 An exchange or market
33 Hardens
34 Of the same nature
37 A fountain, source
38 A possessive pronoun
39 Crippled
40 The ocean
43 To discover at a distance
45 From, of
47 Definite article

SOLUTION TO NO. 188.

A	D	E	L	E		S	E	R	B	S		
C	O	M	B		D		R	I	O	T		
R	O		S	P	E	A	R		E	A		
E	R	A		S	P	Y		P	R	Y		
S		G	O		E		W	E		S		
	V	O	L	U	N	T	A	R	Y			
O		N	D		D		S	I		S		
B	U	Y		H	E	M		L	O	T		
I	N		P	E	N	A	L		V	A		
T	I	M	E		T		E	M	I	T		
S	T	I	N	T		H	O	R	D	E		

PORT STANLEY OPENS FOR SUMMER SEASON

Railway Starts Special Services —Cottagers Are Already Established.

Port Stanley opens its season with afternoon with a special service of cars on the London and Port Stanley Railway. There will be cars leaving London today at 1:20, 3:30 and 5:30 going through to the beach. On Sunday there will be an extra at 2:20 and next week the regular hourly service will begin at 9:20 Monday morning.

Every concession and booth at the port will be open this afternoon and the cafeteria is all ready to deal with hungry Londoners. These will remain open every day from now on until September.

The picnic grounds is looking particularly well this year.

Several cottagers have already established themselves for the summer.

DELAWARE, ILDERTON AND C. N. R. OPEN LEAGUE SOON

The new Middlesex baseball league, which to date included Delaware, Ilderton and London C. N. R., will open its season within ten days. It is the intention to secure a fourth team, probably from London, and if this is effected a better balanced circuit will result.

The executive, in session at the Tecumseh House last night, decided to go ahead with a three-cornered league, even if another club is not secured.

Hyatt Ave. Beats Congregationals

Church Softball Is Drawn Up For Season.

Hyatt avenue Methodist defeated Southern Congregational 20 to 10 in a scheduled church softball league game at Aberdeen school grounds last night. It was a heavy-hitting affair, but the Methodists had the edge on their opponents in the stick-work. The errors were few and the runs were mostly due to good, solid clouts.

Score:	R.	H.	E.
Hyatt avenue	341	041	7—20	28	1
Southern	311	311	0—10	15	2

McQuaig and Shaver, Ritchie; Joyce and Milborne.

The following is the schedule for the season:

May 26—Southern vs. King.
May 27—Hyatt vs. Wellington.
May 29—Centennial vs. Wortley.
June 1—King vs. Hyatt.
June 2—Wellington vs. Centennial.
June 5—Wortley vs. Southern Con.
June 8—Hyatt vs. Wortley.
June 9—Southern vs. Centennial.
June 12—King vs. Wellington.
June 15—Wortley vs. King.
June 16—Wellington vs. Southern C.
June 19—Centennial vs. Hyatt.
June 22—Southern vs. Hyatt.
June 23—Centennial vs. King.
June 26—Wortley vs. Wellington.
June 29—Wortley vs. Centennial.
June 30—Wellington vs. Hyatt.
July 3—King vs. Southern Con.
July 6—Centennial vs. Wellington.
July 7—Southern vs. Wortley.
July 10—Hyatt vs. King.
July 13—Centennial vs. Southern.
July 14—Wellington vs. King.
July 17—Wortley vs. Hyatt.
July 20—Hyatt vs. Centennial.
July 21—Southern vs. Wellington.
July 24—King vs. Wortley.

West Reports Good Prospects

Canadian Press Despatch.

Winnipeg, Man., May 23. — A comprehensive crop summary by the Manitoba Free Press published today, and compiled from reports from 311 points on the prairie provinces in the last twenty-four hours, indicates that all the wheat seeding has been completed, and that 75 per cent of the general seeding has been completed by May 16. The report indicates that wheat is exceptionally well rooted and that there had been little damage from early frost.

LATTER DAY SAINTS HOLD CONFERENCE

Laity Participate in Ministerial Discussions For First Time.

The annual ministerial conference of the Re-organized Church of Jesus Christ, Latter Day Saints, of the London district is now in session at the Maitland Street church. This conference is unusual in the history of the London district, in view of the fact that the laity have been requested to attend, and are permitted to offer suggestions upon any issue brought up for consideration.

Sunday concludes the conference, and the services will be of a special nature. The services will give the members of the church an opportunity to hear some of the prominent members.

On Sunday there will be a service at 10:45, when Rev. E. J. Gleazer, of Independence, Missouri, will speak on "Our Financial Problems." Mr. Gleazer will also speak in the evening, and his topic will be "Stewardship." Mr. G. C. Tomlinson, of St. Marys, will speak at 1:30 in the afternoon on "Supervision."

Mr. H. A. Koehler of this city will speak on "Co-ordination" at 3 o'clock tomorrow afternoon. Each service will be of particular interest, as the problems of the church people will be put before them.

The conference, which is of three days' duration, had been exceptionally well attended by deacons, officers, high priests and priests. Among those in the city in attendance are: E. J. Gleazer of Independence, Missouri; G. C. Tomlinson, G. C. Gleason and William Bayne of St. Marys; Bishop J. L. Berger and L. F. Pierson, St. Thomas; D. A. Whitrow and David Smith, Stratford; Clarence Weeks, Leslie Barham and Richard Mills, Delhi; H. A. Pearson, Corinth; H. C. Pickout, Simcoe; R. D. Moore, Rockstock, and the following from London: H. A. Koehler, W. A. Hardy, Frank Gray, J. F. Winegarden, William Harrison, W. A. Alford, J. C. Macgregor, Lewis Cernard and Aubrey Blanchard.

FRENCH MAKE BIG GAIN IN MOROCCO

Situation Greatly Improved — Tribesmen, Chased by Planes, Suffer Heavily.

Associated Press Despatch.

Rabat, French Morocco, May 23.—The situation of the French forces opposing Abd-el-Krim's Riffian tribesmen is reported to have been greatly improved by a brilliant operation in the central sector under the direction of Gen. Count de Chambrun.

The operation, the objective of which was to relieve the region of the upper Ouergha valley, was participated in by two French columns, supported by artillery and aviators.

These forces advanced against desperate resistance from the Riffians, who were established in trenches, and from other numerous contingents which hurried from the northeast and counter-attacked furiously.

The rebels were put to flight, according to the official French communique, and one tribe which had been won over to Abd-el-Krim by the Moorish leader himself is reported to have submitted to the French.

The fleeing rebels were pursued by aeroplanes, which are effectively taking the place formerly occupied by the cavalry in such operations.

The tribesmen's losses were considerabe, the communique declares, while those suffered by the French were "small, considering the effectives engaged."

LAWYERS LACK UNITY DECLARES COL. PONTON

Alleges Patronage Still Exists in Administration of Justice.

Canadian Press Despatch.

Toronto, Map 22.—"There is not enough co-operative cohesion among lawyers," declared Col. W. N. Ponton of Belleville, president of the Ontario bar association, at the opening of the annual meeting of that body today. "Our collective influence, both in respect of legislation and matters of public interest, is not effectively exercised."

Col. Ponton observed that "despite protests, the appointment of incompetent men with no law training to legal offices connected with the administration of justice, the title of lands, etc., still continues, and under the patronage system exercised by or through local members, will continue."

WILL NOT FORWARD.

Registered letters addressed to H. C. Crawford, Western Union building, Havre de Grace, and 98 Park place, room 427, New York, will not be forwarded by the postal department, according to the despatch received by T. Duncan here.

Circulars offering racing tips emanating from the above source led the postal authorities to ban the address, as racing tips are illegal in Canada.

Four Students Killed In Accident While En Route To Baseball Game

Special to The Advertiser.

Detroit, May 22.—Four Detroit high school pupils were killed and three seriously injured at 2:10 p.m. today, when their automobile overturned in the path of a D. U. R. construction car on Gratiot avenue at the Brady stop near Mount Clemens.

The names of the dead are: Joe Grantham, John Sullivan, V. Kusper, George Tracy. The injured are Clemens Campbell, Wayne Pringle, William Dwyer, John Dean.

According to the Mt. Clemens police the victims were rooters for the St. Theresa's parish high school baseball team, en route to Mt. Clemens for a ball game.

FIREMEN ARE CLEARED OF BLAME IN ACCIDENT

HOWARD HARTRY,
elected president of the London South parents' association at a meeting held last night in the South collegiate.

FIREWORKS SALE GOOD THIS YEAR

Advance Sales Point To Old-Time Celebration Here On Monday.

This May 24 is going to be a bright and snappy one if the advance sale of fireworks is any criterion in the matter. Stores in London who deal in firepots, Roman candles, colored lights, Italian lights, squibs, crackers, rockets, and so on report a record sale this year.

An interesting fact about the supply of fireworks this year is that many of them come from Germany. Germany has to meet her obligations by selling goods, and fireworks are one of the products to reach Canada in large numbers.

Japan, the United States and England all supply their fair share of pyrotechnicial amusement, and all send their goods for use on May 24 in the dominion. Parents report the usual interest and demand on the part of their offsprings in the matter of excitement on the holiday and are getting ready to quench incipient fires on Monday.

LONDONERS EXPECT GOOD FROM MERGER

Concluded From Page One.

competition then than now, the bigger the competitors the greater the competition. Further, the larger banks are less apt to fail," he said.

Prof. E. H. Morrow, of the department of commercial economics, felt that even if the mergers reduced the number of Canadian banks to six there would still be plenty of competition for some years to come. The mergers were the outcome of keen competition. In the battle for business the small ones had to give up.

Dowler Sees Progress.

R. H. Dowler, president of the chamber of commerce, does not vision any noticeable change in general business from the merger, but he is confident that the move will produce moral results which will have a strengthening effect on Canadian finances.

"Banks pass through periods of readjustment like other businesses," Mr. Dowler remarked, "and these mergers are but a sign of progress. Bank magnates must take advantage of their opportunities as they see them, or else their institutions will fall behind the rest of the parade.

"I do not doubt but what the Royal-Union merger is the natural consummation of the readjustment process. It should have more or less of a stabilizing effect on business generally."

"The merger, as I see it, is the inevitable outcome of the present trend of finance," City Auditor H. B. Ashplant told the Advertiser.

Happy Solution.

"The present state of Canadian banking indicates that the merger of the Royal and Union banks is a happy solution for the increasingly difficult problem which the Union officials had to face," was the comment from J. G. Richter, well-known local financial authority.

"While I do not think that the merger will have a direct bearing on Canadian banking, a certain moral stablization in general business should result."

Drawing attention to banking practices since the war, Mr. Richter asserted that the opening of branches in out-of-the-way corner of the country has greatly increased overhead expenses, and has made general financing more difficult. With this situation, mergers and readjustments were inevitable.

London is not directly affected by the merger. There is no branch of the Union bank here. There are but two in Middlesex, one at Melbourne and one at Mount Brydges. Others in the district are at Kingsville, Wheatley, Leamington and Ridgetown.

No. 1 Committee Exonerate Grover and Wright in Wreck Probe.

CREW COMPLIMENTED

Aldermen Laud Risk of Firemen in Saving Life of Motorist.

At a special meeting last night after hearing evidence on the case the finance committee completely exonerated the fire department in connection with the accident last Thursday night. Evidence was submitted from Wilfrid Harvey, driver of the private car, taken by Sergt. Percy Last of the police department and reports were read from Driver Grover of the fire tuck and M. F. Wright, tillerman of the truck.

Grover and Wright are wholly exonerated in the declaration of the committee, which reads: "That the committee completely exonerates the men of the fire truck on the night of the accident, and compliments them on their good judgment in trying to avoid an accident." The mayor made the motion, but refused to include the words "and the fire department," which Ald. Douglass asked to have added.

"I would like to have 'and the fire department' added to that motion," said Dr. Douglass.

"It is not necessary," replied the mayor. "If you say the men on the truck you automatically include the whole department. There is no need to mention the fire department specifically." Ald. Tom Cliff agreed with the mayor on this point, although Ald. MacKay was quite agreeable to have the department included in the motion.

The resolution was passed unanimously, Ald. Douglass saying that he understood it should be agreed that the resolution should refer to the whole department.

In the statement sent in by Sergt. Last, Wilfrid Harvey is said to have admitted that he did not know what the speed limit in a city was, although he was conversant with the Ontario highways act. He said he did not hear the sirens blowing on the night of the accident.

Both Driver Grover and Fireman Wright state that the sirens were being used as far west as the Market House and that the lights on the truck were lighted. Driver Grover said the private car actually stopped for a few seconds at the intersection and that he thought it was coming east. When he saw an accident was unavoidable he swerved to the north on Talbot, taking the chance of smashing into the hotel rather than the certainty of hitting the other car right in the center.

It was pointed out in committee that by driving straight ahead he would have saved himself from all injury, as the heavy fire truck would have walked clean through the private car and probably would have killed everyone in it.

Sitting back as he was on the right truck he would have been out of reach and would have been untouched.

MUNICIPAL COURSE RECEIPTS HIGHER

Thames Valley Revenue to May 1 Is Double Maintenance Costs.

This season's receipts of the Thames valley municipal golf course at Springbank park for the period ending May 1 were practically double the maintenance and construction costs of the course.

The expenditures, which amounted to $975, included all the work on the three new holes. The total of the receipts included green fees of $229, sundries of $140, and membership fees of $1,540. The latter item is for new members, since the fees of those who were members last year are not due until later in the season this year.

The public utilities commission has passed a ruling that where a man and his wife are members of the club, members of the family who are living at home and over 15 years of age may secure the privileges of the course at the rate of $10 for the season.

The commission declined, however, to pass certain resolutions submitted for its approval by the golf committee formed by the members of the municipal club, as follows: "That sporting editors of newspapers be supplied with honorary membership cards; that the fee for junior members (under 15 years of age) be fixed at $5, such members to be allowed to play over the course during the morning only; that since the course has been extended from 9 to 12 holes, the restrictions applying to non-members to play two days each month be rescinded and the green fees for such persons be raised from 50 cents to $1 and 50 cents for persons under 18 years of age.

In Canada's Parliament

Canadian Press Despatch.

MONDAY.

Ottawa, May 23.—The senate will not sit.

The house of commons will take up government bills amending certain acts respecting agriculture and estimates for the department of trade and commerce.

YESTERDAY.

The senate did not sit.

In the house of commons the prime minister announced the resignation of Hon. E. J. McMurray, solicitor general. Estimates for the department of public works, totalling $1,693,965 to provide for harbors and rivers in Ontario and Nova Scotia were passed.

COAL, COKE AND WOOD
BROOKS BROS.
228 ADELAIDE STREET. PHONE 841.

Rapid Electrotype Company, Limited
RAPIDS RIGHT.
Lead Mould, Nickel Types, Electrotype, Stereotype.
Phone 3700. 211½ King St.

Commercial Lead Burning
WILLIAMS WELDING WORKS
OXY-ACETYLINE WELDING
BRAZING AND CUTTING
Experts on Boiler Welding
Phone 6836. 386 Ridout St.

ALL SPRINGTIME NEEDS IN HARDWARE AND PAINTS.
Purdon Hardware
124 Dundas St. Phones 280[illegible]

Don't throw your old carpets away.
We pay freight or express both ways.
We Make Beautiful Velvetex Rugs from Old Carpets.
CANADA RUG CO.
98 Carling St. Phone 2485.

The Paint Shop
"The Red Front Store Saves You Money."
381 RICHMOND ST.
Phone 8639W.
If it's Paint or Brushes, we have them, and at a real price. Come and see.

Chesterfields
Made to Your Order.
Any Size—Any Shape.
QUICK, The Upholsterer
523 Richmond St. Phone 3887J.

SEE OUR FIREPROOF WALL BOARD
BUILDERS' SUPPLIES
Lime, Cement, Tile and Pressed Brick. Get Our Prices.
WILLIAM COPP
85½ YORK STREET. PHONE 1044.

PENNSYLVANIA OIL
The highest grade in the world is sold in London by
THE STAR OIL COMPANY
SIMCOE STREET EAST. PHONE 3902J.
R. R. SMITH, Manager. Phone 3476F.

Artificial Ice
HIGH-GRADE COAL, COKE AND WOOD
Made from London's Pure Drinking Water.
London Ice & Coal Co., Ltd.
86 BATHURST STREET. PHONE 141.

PASTEURIZED MILK AND CREAM FROM THE BEST HERDS IN THE DISTRICT.
CRAIG BROS.' DAIRY
961 ORMSBY STREET. PHONE 4732J.

STEWART & MORKIN
ALL WORK DONE BY EXPERTS.
ELECTRIC MOTOR REPAIRS
134 FULLARTON STREET. PHONE 3165.

SECOND-HAND TYPEWRITERS—AT bargain prices that are bargain prices. Machines to rent.
ROYAL TYPEWRITER CO., LTD.
481 RICHMOND STREET. PHONE 1344J.
Horace E. Robinson, Manager.

BALLOON TIRE
Headquarters
Art Wilkes
354 WELLINGTON ST.
PHONE 2334.
Goodyear Selected Dealer.

MARLEY TAXI
WE NEVER CLOSE.
All New Sedans
659 DUNDAS
PHONE 2823.

THE BETTER SERVICE STORE
ART TANNER
Bicycles, Tricycles, Toys and Accessories. All new models of Perfect Bicycles now in stock.
Three Stores: Phone 3426W, 565 Dundas Street; Phone 1899F, 402 Clarence Street; Phone 8767W, 454 Hamilton Road.

REID BROS. & CO. PLANT WORKING CONTINUOUSLY

Is Now Employing Twenty Per Cent More Help Than in May, 1924.

Unfortunately during the last year the printing and loose leaf business has been rather quiet, but there is in London one plant which has worked continuously without laying off a single man in the last year, and that is the firm of Reid Bros. & Co., Ltd., Nightingale avenue. Actually they are employing 20 per cent more help than they were in May last year.

For this of course there is a reason, and the reason why this firm is busy is that the printing, bookbinding and loose leaf work which they do is of a quality which is unsurpassed, and their prices are reasonable. They have built their business upon the rock foundation of service, and their customers have no worries as to quality, delivery, or price.

Reid Bros. & Co., Ltd., have their manufacturing plant on Nightingale avenue, and it is one of the best and most efficiently equipped printing, bookbinding and loose leaf establishments in Canada, and they are known from coast to coast as one of the leaders in this business.

Since 1848, 77 years ago, this firm has continuously carried on its business in London. Through three generations down to the present president, Col. G. E. Raid, the business has prospered and grown.

PAGE ESTABLISHMENT GAINS FRIENDS YEARLY

Conducts Efficient Tinsmithing Department and Hardware Store.

Sixteen years in the tinsmithing business is the experience behind the J. A. Page concern of 807 Dundas street, East London, which for people seeking the services of this firm is an assurance that they will receive satisfaction and a thoroughly complete job.

At present hundreds of Londoners are painting and making repairs to their homes, and in many cases new eavestroughs are being installed. Much of this latter work is being done by the Page firm, and four men are kept busy attending to the many calls.

This shop is the local agency for the famous Banner furnace, which for many years past has been one of the best heating units on the Canadian market.

As well as the tinsmithing department, this concern stocks a complete line of hardware, and persons needing lawn mowers, garden tools, screen doors or any of t he hundred and one similar articles that are in such demand at present will find only reliable lines in the Page shop.

Martin-Senour 100 per cent pure paints, famous from coast to coast, as well as a complete line of brushes, oils, turpentine and all the other incidentals needed in painting work, are handled by this establishment.

FOR SAFETY SAKE.

There is always danger of a rear-end collision when pulling on the emergency brake, but particularly so in these days of rear-end signaling devices. Most drivers have come to expect the red warning when the car ahead is going to slow down, and they are very apt to be caught if the car ahead halts without any warning. Be sure to use the brake pedal as well as the emergency when stopping suddenly. Even if the former is inadequate it will at least serve to operate the signal light.

HINTS FOR CAR OWNERS.

The battery may show a hydrometer reading of 1,275 and yet not be fully charged. If the plates are slightly sulphated and the acid is particularly strong this is likely to be the case.

If the ammeter registers discharge when lights and ignition are off the cutout or relay is not functioning, and that the battery is discharging into the generator? Disconnect the battery leads at once if you cannot remedy the trouble yourself.

THE GRAND PRIZE
EUREKA VACUUM CLEANER
Gets the Dirt—Not the Carpet.
Phone 66 for Free Demonstration.
THE EUREKA SHOP
Wife-Saving Station.
231 Dundas Street, London.
320 Talbot Street, St. Thomas.

WE BIND MAGAZINES
HAVE YOURS BOUND.
THE CHAS. CHAPMAN CO.
91 Dundas St. Phone 3-7-0

EVER BUMP A FENDER
And wonder how it could be repaired? Take it to
R. H. Gregory
Expert Welding, Brazing and Auto Paneling.
354 Wellington. Phone 2334.

EVERYTHING IN RADIO, AUTO ACCESSORIES AND TIRES
RADIO-AUTO-ELECTRIC
298 DUNDAS. PHONE 7294W

YOU WILL FIND EVERY ELECTRIC NEED AT THE
Commercial Electric
467 RICHMOND. PHONE 1871W.

No Job Too Large Or Too Small For Carson Shop To Handle

Service at all times, repairs that can be relied upon and a constant effort to see that all customers receive real satisfaction is the motto in effect every hour of the day and every day in the year at J. Carson & Sons repair shop, 347 Ridout street. This establishment, because it has built up its reputatnon on these principles, is now recognized by the motorists of the city and surrounding district as a place where the owner may leave his machine, safe in the knowledge that what he wants done will be done and done right; that he will receive his little old bus back in a remarkably short time and that he will not be called upon to pay an exorbitant price for the repairs made.

This shop is one of London's young industries which has made rapid strides since its inception. James Carson, manager of the firm, reports constantly increasing business and an ever growing list of customers. Mr. Carson prides himself on the fact that he has yet to hear of one unsatisfactory repair.

In the Carson establishment is done a large portion of the machine shop and garage repairing work needed in the city daily. Because of his long experience in this particular field, Mr. Carson can assure persons seeking his service that they will be entirely satisfied with the work done. Evidence of the fact that customers realize that in this shop they are getting satisfactory service is found in the many new people who come to the Carson establishment because it is recommended to them by friends who have had work done there.

Every employee of this concern is an expert in machine repairing work, and no job is too large or too small for them to complete properly. Mr. Carson guarantees absolute satisfaction in all his repair work because great care is taken by the workmen and only the best materials are used, assuring the customer of long service.

Pennsylvania Oil Is Free From Foreign Substances

There is one work which oil alone can do. Nothing except oil will lubricate satisfactorily.

If the gasoline and fuel supply were shut off tomorrow other means of running machines would be speedily developed. But without lubricating oil the wheels would not turn. Oil from the Appalachian field is known to experts as Pennsylvania grade, and is classed as a pure paraffin base oil. "Paraffin" means lacking affinity. It is free from harmful foreign substances, and as nature made it of different materials than other oils it is naturally a different and better oil.

Pennsylvania oil is sold in London by the Star Oil Company, Simcoe street east, and R. R. Smith, manager of this concern, reports a growing demand for this product, as the people of Western Ontario are coming to realize that in Pennsylvania oil they are securing something a little better.

Pennsylvania grade crude is hard to get. Every barrel of it has to be pumped to the surface, and most wells produce less than a barrel a day. In other fields, "gusher" wells spout thousands of barrels a day. The whole output of Pennsylvania grade oil is only 2 to 3 per cent of the country's output.

This makes Pennsylvania crude comparatively expensive. If it were ordinary oil, with only ordinary merit, the wells would have to be abandoned. They could be worked only at a loss.

They have not been abandoned for the simple reason that the oil world realizes that the lubricants refined from Pennsylvania crude are unmatched in quality. So for years Pennsylvania crude has been produced to supply the demands of experts requiring quality and real lubrication.

These expert oil buyers have purchased Pennsylvania crude to make lubricants for exceptionally exacting industrial jobs, which only the best oil will handle, and for a limited number of discriminating automobile and tractor owners who value their machines and appreciate what real lubrication means in economy and motoring satisfaction.

WINDOWS OF SOUL NEED CARE ALWAYS

Expert Diagnosis of Competent Optometrist Should Be Sought If Trouble Develops.

.....Windows of soul .....

It has been said that the eyes are the windows of the soul. At any rate, they are numbered among man's most precious possessions and as such, demand the finest possible care that can be given.

In this age of bright electrical lights eyestrain is quite common; in fact, eye trouble is said to be much more prevalent than a generation ago, before the advent of electricity in the home.

Once eye trouble has developed, the only hope of the individual lies in the expert diagnosis of a reputable optometrist, one who has studied for years, and one who has backed this study up with many years more of practical experience. The selection of the proper lenses is the most important thing about a pair of eyeglasses or spectacles.

Then there are those who demand style of mounting after they have been assured of an expert examination. All of these things can be obtained by visiting the London Optical Parlor, conducted by A. M Dambra, in the Dominion Savings Building, Richmond street.

J. A. BARNARD
Lowest Prices on New and Rebuilt Bicycles.
Motorcycles, General Repairs, Locksmith.
338 TALBOT STREET.
Phone 2994M.

SMOKERS, ATTENTION!
We Make Pipe Repairing a Specialty.
Blakey's Cigar Store
340 Richmond St.
Opposite Hobb's Hardware Co.

BOWLEY ELECTRIC
Full Line of Electrical
FIXTURES
WESTINGHOUSE SHOP
Phone 2203. 306 Dundas St.

MACHINE BLACKSMITHING
EALING WELDING WORKS
J. M. Lofthouse, Prop.
OXY-ACETYLENE WELDING and CUTTING
Phone 7783. 581 Hamilton Rd.

Heating & Ventilating Contractors.
GEO. WINTERBOTTOM & SON
SHEET METAL WORKERS
Phone 5889W. 519 Richmond St.

The Famous Savage Washer
Is now being sold in London by
J. H. Pollock
Phone 5762W. Night, 3259.
397 Clarence Street.

Alex R. Morrison
Accountant and Auditor
Westervelt School Building.
Office phone 3475W. Res. phone 1937

DR. LeROY V. HILES
Foot Specialist
202 Dundas St.
Phone 7308.

That New Finish
The Quality Remains Long After the Price is Forgotten.
London Auto Painters
Ruggles Truck Plant. Phone 1471

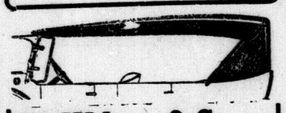
M. Wilson & Sons
AUTOMOBILE TOPS
Slip Covers and All Repair
PHONE 5320. 337 TALBOT ST.

FORSTER'S GARAGE
Repairs on all cars. First-class mechanics.
89 FULLARTON ST.
SHOP 325—PHONES—NIGHT 8347.

PHONE 6180
DOMINION SAVINGS BLDG.
LONDON OPTICAL Co

KLEENO KWALITY KLOTHS AND WASTE COMPANY.
Superior Quality, Sanitary and Sterilized Wiping Cloths—a Grade for Every Man.
Phone 2792. Nights, Holidays, 5422W, Corner Bathurst and William Sts.

ALLEN & POPE
Hot Water and Steam Heating Contractors
Estimates Furnished.
155 CHESLEY AVENUE.
Phones 2293W-7839M.

TORNADO INSURANCE
Costs Only 10c Per Hundred
H. J. CHILDS & SON
INSURANCE BROKERS
114 Dominion Sav. Bld. Ph. 6780M.

I X L SPICE AND COFFEE MILLS, LIMITED
Sweetheart Jelly, Pure and Delicious.
Sweetheart Peanut Butter, Something different.

WALL PAPER EFFECTS ARE VERY IMPORTANT

Room Size and Arrangement Should Always Be Considered.

"There is no better time than the present to buy wall paper, and although dealers have enjoyed the best season in years, the stocks are now complete, all shipments of the best things are on hand, and there is no better time than the present to decorate," is the advice of Westland Bros., decorators, of 156 Wortley road.

"Make the inside of the home smile with the outside. Add a little color, a few flowers to the bedrooms, a little foliage to the living-room and dining-room; in other words, bring the outdoors into the house and make it a real place in which to live.

"A writer for the American Home Bureau advises throwing out of the bedrooms all the flowered wall paper and bright things, rightly claiming the bedroom to be a place in which to sleep, but she evidently has overlooked the fact that we usually sleep with our eyes shut, so that the wall paper does not bother us much when in that condition. But when awake brightness and beauty are always desirable.

"If your rooms are large, with low ceilings, take off the squat appearance by using upright patterns or striped papers. If the rooms are small, with high ceilings, use broad patterns, draping the ceiling or breaking the wall with horizontal moldings or bands.

"Some would-be decorators advise dispensing with moldings, but this would be a great mistake. Any room is improved by the addition of a suitable molding at the ceiling line or a short distance from the ceiling.

"Outdoor painting is now in full swing, and the wise man has put it off as late as possible, to allow the wood to become thoroughly dry, for there is no more potent cause of paint blistering than dampness in the wood, and if all the moisture is sealed up inside, it will not only cause the paint to blister, but it will also cause the wood to decay, so be sure your wood is dry before painting. Next to getting a good painter to do your work, the most important thing is to use good paint. Unfortunately, too much of the material put up prepared for use in cans is not what it should be; nearly all the cracking and scaling is caused by material of this kind. There is no better paint than good white lead and linseed oil, and there are no better painters than the men who have spent their lives learning how to put it on, and the only possible way to get durable, artistic outside work is to combine good paint with a good painter."

Watch for Westland Bros.' next article on this page.

COAL, COKE & WOOD
SCRANTON ANTHRACITE COAL
Well Screened, All Sizes.
Egg, Stove, Chestnut and Pea.
CHANTLER BROS.
Phone 347. 263 Bathurst St.

OSCAR HUDSON & CO.
CHARTERED ACCOUNTANTS
Resident Partner, Wm. C. Benson, C.A. Accounting Dept. Phone 1537J. Trustees, Phone 1537W. Dominion Savings Building.

GEO. BOYD
Foot Specialist
156 King St. Phone 220J.

ESTIMATES SUBMITTED
EVANS BROS.
BRICK AND CEMENT CONTRACTORS
Jobbing Work Specialty.
PHONE 2329. 7 ERIE AVE.
Phone 2884W. 441 Woodman Ave.

J. A. PAGE
Hardware and Tinsmithing
807 DUNDAS ST. EAST LONDON.

PLUMBING AND HEATING
Satisfaction Assured on Every Job.
O. K. LAUCKNER
205 Wellington St. Phone 861J.

FINNEY & SHANNON
DEPENDABLE COAL AND COKE.
599 ADELAIDE. PHONE 5241.

All Furs should be cleaned and repaired before putting away. Send it to
F. B. HERTEL
Practical Furrier for Fifty Years.
155 Central Ave. Late John Marshall Co. All work guaranteed. Fur storage. Phone 4036.

P. O. BOX 170. PHONE 7891W.
Arthur Mould
Roofing Contractor
Giant Shingles, Heaviest Weight, They Stay Down.
Ask for Giants—They roof best.

QUALITY RULES AT **RUTH'S**
Chocolates Fresh Daily. Unexcelled Soda Fountain Service.
646 DUNDAS STREET. PHONE 2582.

Now Is the Time for Painting.
Trelco Paints
Cover Everything
TRELFORD PAINT AND VARNISH CO., LTD.
Pratt and Lambert Distributors.
121 DUNDAS ST. PHONE 8004.

A. C. AND STEWART AUTHORIZED SPEEDOMETERS
Ontario speedometer Service.
91 York St. Phone 6550W

THE DESIGN AND MANUFACTURE OF
Loose Leaf Sheets and Devices
IS OUR SPECIALTY.
REID BROS. & CO., LIMITED
Nightingale Avenue. Phone 303. Printing, Ruling, Bookbinding.

Reliance Garage
LIMITED
Authorized Ford, Overland and Willys-Knight Service and Parts.
Genuine Factory Parts Only.
RADIO DEALERS
293 Dundas St. Phone 6400

J. Carson & Sons
MACHINE SHOP AND GARAGE REPAIRS
OUR SPECIALTY
347 RIDOUT STREET.
Phone 5930W.

PAINTING and DECORATING
IT IS CHEAPER TO PAINT THAN NOT TO PAINT.
WESTLAND BROS.
156 WORTLEY ROAD.
WALLPAPER
FROM 8 CENTS TO $8.00 A ROLL.

WM. HAIG TILE SETTER
Tiles supplied and installed for coal and electric grates, vestibule and bathroom.—Repairs attended to.
481 RICHMOND ST.
PHONE 8718W.

Bill Newman
EXPERT TIRE AND BATTERY REPAIRS
All Work Guaranteed.
Phone 364J. 91 York St.

Grigg Hotel Cafe
Open every hour of the twenty-four.
Superior Pastry, Quick Service.
SPECIAL MENU SUNDAY.
REGULAR DINNER 40c

W. T. Pace & Son
PAINTERS DECORATORS
251 RIDOUT SOUTH PHONE 1772

W. W. SCOTT
Successor to John Campbell & Son.
Painting, Trimming, Carriage and Auto Repairs.
Expert Machanics—All Cars.
84 YORK ST. PHONE 516J.

HERMAN SILVERMAN
Successor to T. Fox, 50 Years on Clarence.
PAWNBROKER
Buy, Sell and Exchange.
383-5 Clarence St. Phone 158J.

EVERYONE WHO SEES ONE WANTS ONE
PEERLESS AND NEW ELITE **FOLDING TABLES**
SOLD BY BEST DEALERS EVERYWHERE.
PHONE 1064. HOURD & CO., LIMITED QUEBEC ST.

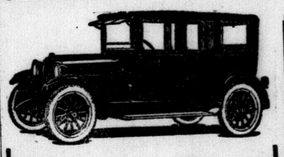
Hexter Taxi
(Formerly Marley-Hexter)
483 RICHMOND STREET
Phone 2859
5 and 7 Passenger Sedans.
Day and Night Service.

Brighton's O.K. Bakery
Some of Our Favorite Brands
Sun-Maid Raisin Bread
Granny's Favorite Home-Made
Saturday's Special Nut Bread
Have Our Driver Call.
Phone 2160. 479 Emery St.

WE PRINT EVERYTHING FROM VISITING CARDS TO BIBLES.
J. B. HENRY & SON
"GOOD PRINTING AT FAIR PRICES."
390 CLARENCE STREET. PHONE 1302.

Attractions at Theatres Next Week

INTERESTING NEWS OF STAGE and SCREEN

What the Advance Man Has To Say

CAPT. PLUNKETT'S NEW REVUE FULL OF ROLLICKING COMEDY

"Oh, Yes" Coming To Grand Next Thursday, Friday and Saturday.

MANY NEW SONGS

About the finest bit of news that has been broadcasted around local breakfast tables for some time is the glad tidings that Captain Mert Plunkett and his world-famous Dumbells Company and orchestra will be seen here in a brand-new revue called Oh, Yes! at the Grand opera house for three days, next Thursday, Friday and Saturday evenings at 8:15 and popular Saturday matinee at 2:15.

That the good ship Oh, Yes! has been launched for laughing purposes only and that comedy is the keynote is evidenced by a glance at the following numbers chosen at random from the program:

Al Plunkett has a new "fly" song and also sings Do Shrimps Make Good Mothers? Ross Hamilton scores in Lips I Have Kissed and I Love Them All. "Red" Newman sings a patriotic number entitled Let's Keep the Money in the Country, and How Does the Milk Get Into Cocoanuts? Pat Rafferty has a knockout hit in Lips That Touch Kippers Shall Never Touch Mine. "Archibald" (Stan. Bennett) sings Colonel Lipstick of the Coldcream Guards, and "Jock" Holland leads the big beauty chorus number with Where Are the Girls of the Old Brigade?

"Red" Newman is featured in a comedy sketch called A Home from Home, while there is a farcical skit entitled Red Justice, with Pat Rafferty, Stan. Bennett, Morley Plunkett and "Jock" Holland.

The funny, little, comic Pat Rafferty, with Dumbells' new revue, Oh, Yes, at Grand next Thursday.

Al Plunkett starts the performance off to high speed with his tongue-twisting song introducing the cross-word puzzle opening.

Captain Plunkett and his orchestra contribute a most enjoyable half-hour with a repertoire of new musical numbers, ranging from the classical to popular jazz, many of them sung and enacted on the little stage which forms a part of the orchestral setting.

Those who saw Ace High earlier in the season are fully aware that Captain Plunkett has mobilized the greatest company this season that has ever appeared under the Dumbells' banner. Seat sale opens Monday morning at 9 o'clock.

At Loew's

Today—Lewis Stone, Lew Cody and Florence Vidor, in Husbands and Lovers. Juvenile comedy, Dragon Alley. Topics of the Day and Aesop's Fables. In vaudeville—Loretta Gray and company in The Ultimate in Terpsichorean Art, and two other acts of Loew's supreme vaudeville.

Monday, Tuesday, Wednesday—Raymond Griffith, the new king of comedy, in the funniest picture of 1925, The Night Club, supported by Vera Reynolds, Wallace Beery and Louise Fazenda. Loew's premier comedy. The Snow Hawk, featuring Stan. Laurel, and Loew's News of Current Events. In vaudeville—Shelton Brooks, late star of Dixie to Broadway, assisted by Allie Powers, in a swift current act of comedy, songs, dances and music. Two other big acts.

Thursday, Friday and Saturday—Thomas Meighan, London's most popular screen star, in Old Home Week, with Lila Lee. Loew's premier comedy, He Who Gets Crowned, with Jimmy Aubrey. Topics of the Day. Aesop's Fables, and three acts of supreme vaudeville.

Glen Allan, Dumbells dancer in Oh, Yes, at the Grand next Thursday, Friday and Saturday.

The big hit in Oh, Yes, Red Newman. Everybody knows Red. Coming to Grand next Thursday evening for three days. Popular Saturday matinee.

"THE NIGHT CLUB" TO BE AT LOEW'S ON MONDAY

Thrilling Story Features Wallace Beery and Louise Fazenda.

A man came hurtling through the second-story window—a woman screamed and fainted—the crowd surged forward—

That is not the opening paragraph of a melodrama; it is what really happened during the filming of a sequence of Paramount's The Night Club. The man who jumped through the window, Raymond Griffith, was not injured. But the woman, who had just turned a corner, did not have time to realize that it was part of a motion picture scene and swooned. And the crowd surged toward the woman who had fainted.

Vera Reynolds, Wallace Beery and Louise Fazenda are featured with Griffith in the cast of The Night Club, written for the screen by Walter Woods from After Five, a stage play by William de Mille. The picture opens on Monday at Loew's theatre.

At the Grand

Look Who Is Coming—London's favorites, Capt. Plunkett's new springtime revue, Oh, Yes, at Grand Opera house for three nights, next Thursday, Friday and Saturday evenings; bargain Saturday matinee, 2:30.

"OH YES" BRIMMING WITH TUNEFUL SONGS

Dumbells' Latest Revue Will Be At Grand Next Week.

About the first question asked when anyone says "The Dumbells are coming back in a new show," is "What does Al Plunkett sing?"

To answer this question fully, as regards the Dumbells' latest success, Oh, Yes! which comes to the Grand next Thursday, Friday and Saturday, Al opens the show with a tongue-twister called Since Ma's Gone Crazy Over Cross-Word Puzzles. Then he sings Do Shrimps Make Good Mothers? and puts it over with the famous smile and little chuckle that we all love so well. His next number must naturally be a "mother song," and this time it is My Mother's Lullaby. The way Al Plunkett puts over a "mother song" is probably the best reason there can be for anyone writing them.

His last number, which comes down close to the finale, is destined to prove a great seller in the music stores. The title is The Worst-Looking Men Get the Best-Looking Girls.

Oh, Yes! is just brimming over with tuneful melodies, interspersed with clever comedy and punctuated with spectacular and thrilling scenes.

London's favorite, the one and only Ross Hamilton, in the Dumbells' new revue, Oh, Yes, coming to Grand three days, commencing Thursday next.

MEIGHAN WILL STAR AT LOEW'S THURSDAY

Is Supported By Lila Lee in "Old Home Week."

Everyone in London will be delighted with the news that Thomas Meighan will be at Loew's theatre on Thursday, Friday and Saturday, in Old Home Week, supported by Lila Lee.

Just imagine yourself, after being away from home for many years, to return during Old Home Week to be welcomed by everyone in your community as the most outstanding Old Boy. Meighan has this thrill.

The picture holds many sobs and sighs, but the intermingled comedy makes it one of the most popular photoplays Meighan has played in for a long time.

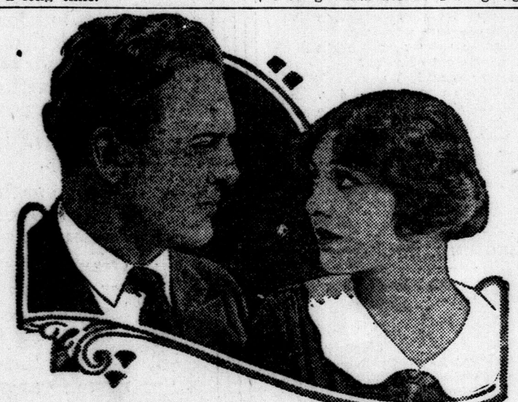

Thomas Meighan, London's most popular screen star, in George Ade's Old Home Week, with Lila Lee, at Loew's on Thursday, Friday and Saturday.

Radio Answers

This department is conducted in this column every Saturday. Questions on any radio trouble you may have or information desired may be sent in. As many of these questions as possible will be answered. Address all communications to the Radio Department, London Advertiser, London, Ont.

G. R. of St. Thomas writes: Kindly answer the following questions regarding the reflex receiver. My antenna is a single wire, 100 feet long and 25 feet lead-in. Will this be satisfactory? What wave lengths will this circuit cover usually? For panel mounting, can the primary be stationary, and the tickler be movable? Is it possible to receive the long wave Arlington station on this? Have you anything definite as to what distance I can expect to get on this receiver?

Ans.—Your antenna is about the extreme for your type of receiver. Suggest that you try it out for time and if tuning is found to be too broad, shorten your aerial. Your receiver should cover from two hundred and fifty to five hundred and fifty meters. Primary may be stationary and tickler movable is O. K. You will be unable to get Arlington direct, as your receiver can only go as high as 550 meters. Arlington transmits on wave over 2500 meters. Time signals identical with NAA (Arlington) are sent out by several stations on regular broadcast wave bands daily. Your range will be at least 1,000 miles.

W. M. of Chatham writes: Having read your paper a good bit, I want to ask you a few questions about erecting a new aerial. I am going to move on Monday, and while the antenna I am using is giving fair results I think it could be improved. The present antenna is only 93 feet long and 30 feet high. It is the same height as all city electric lines and telephone wires, and on account of the way the many wires run near me it is impossible to run my aerial at right angles to them. That is, when I run my antenna at right angles to one line it is parallel to others. I believe that a good bit of the unpleasant noises I hear on my set are caused by this.

Now if I should put my antenna 25 feet higher and up above all wires, do you think there would be less interference? The place I want to put up the antenna gives me a space of 130 feet long and as high as I can make it. I thought that I would make it a two or three wire antenna 100 feet long and 40 to 50 feet high. My receiver is a two-circuit regenerative one using three tubes.

What would be the best kind of antenna for this set How long and how high? How many wires? Do you think my set would operate on a loop on some stations? Would it help me to put in two stages of radio frequency of amplification?

Ans.—In erecting an antenna where electric and phone wires are close it is necessary to get as high above them as possible. The higher you go the less interference you will get from them. However, when you go up with your aerial you are coming into a greater static region. Don't go too high. If you erect your aerial 50 feet high do not exceed in length over 100 feet. Suggest that you use a two-wire aerial—having wires 75 feet long and separated at least five feet. Adding two stages of radio frequency will not help you to any great extent, and it will add more controls to your set. You can check up this by questioning people who have the popular five-tube neutrodyne and tuned radio frequency receivers. If you change, you lose your regenerative action, and it takes two stages of RF amplification to equal regeneration. In the end you have gained nothing, except additional controls, which you do not want. The cheap person has only two hands, hence would suggest that you stay with the regenerative receiver. A well designed loop for regenerative receivers will enable you to get several of the powerful stations quite satisfactorily. It is not, however, anywhere near the equal of an outside aerial.

J. H. of London writes: What is the correct plate voltage to use with a V. T. 1 detector tube? What is value of grid condenser and grid leak? Should a two-stage amplifier be made differently for different receivers

Ans.—Plate voltage for VT1 tubes varies from 22 to 45 volts. Use grid condenser of .0005 and 1½ meg. leak. For the ordinary regenerative set there is little difference in using different amplifiers. Suggest the use of low ratio transformers throughout, and if tuner is of special or of multi tube design that the last stage of amplifier be of push-pull type. Push-pull amplification can be used to advantage in any amplifier.

F. S. of Glanworth, Ont., writes: What is used to hold wire on rotor and stator of variometers? Is silk-covered wire better than cotton-covered? What size is usually used? What size of C battery should I use in a two-bulb amplifier that I am making? How many volts of B battery is most used?

Ans.—Either number 20 or 22 wire can be used, and use silk if possible. This can be held in place by the use of collodion, which can be obtained at drug stores. When using 90 volts B battery use a C battery of approximately 4½ volts.

Raymond Griffith and Louise Fazenda in the biggest comedy hit of 1925, The Night Club, playing at Loew's on Monday, Tuesday and Wednesday.

SOUTH YARMOUTH

Special to The Advertiser.

South Yarmouth, May 22.—Mrs. H. Sutton of St. Thomas spent Sunday with Mr. and Mrs. Gordon Smith.

Bert Munn of London spent the week-end with friends.

Mr. and Mrs. S. Crocker and Mr. and Mrs. James Crocker and daughters Pearl and Muriel motored to London on Sunday.

Will Fleming is erecting a new cement silo.

GRAND
Thur., Fri., Sat. Evgs.
May 28, 29, 30
POPULAR SAT. MAT.

You Know
THE DUMBELLS?
"OH. YES!"
THEN YOU KNOW AL. PLUNKETT?
"OH. YES!"
—AND ROSS HAMILTON?
"OH. YES!"
—AND "RED" NEWMAN?
"OH. YES!"
—AND CAPT. PLUNKETT'S ORCHESTRA?
"OH. YES!"
YOU KNOW THEY HAVE A NEW REVUE?
"OH. YES!"
—AND THAT IT'S THE BEST YET?
"OH. YES!"
WHAT IS THE NAME OF THE NEW SHOW?
"OH. YES!"
AND IT PLAYS HERE

EVGS. 25c, 50c, 75c, $1, $1.50. SAT. MAT. 25c, 50c, 75c, $1.
Mail Orders Now Filled if Accompanied by Check, Plus Tax.
BOX OFFICE SALE OPENS MONDAY, MAY 25, 9 A.M.

University Play
U. W. O. presents George Bernard Shaw's Most Brilliant Comedy Satire
Pygmalion
In
Convocation Hall
New Main Building
WED. AND THURS. MAY 27-28
Cast Includes Following Students:
A. SIDNEY KINGSMILL, HELEN BERDAN, HELEN HUGHES, FLORENCE McDONAGH, GERALD JORDAN, J. MACKENZIE DOBSON, GRACE SABINE, MARION STARK, CONNIE STOTHERS, MARG. GOODWIN, JACK WILKEY, GAR. ELSON, R. B. HUNGERFORD, W. A. GRANT, F. ROSE, directed by JEAN WALKER, L.C.M.
Curtain at 8 p.m. sharp:
Reserved Seats, 75c and $1.00 (tax included). Plan opens at Wendell Holmes Bookshop Friday, May 22. Remember "St. Joan" and "You Never Can Tell" and come and enjoy Shaw at his best. b

LOEW'S
MONDAY, TUESDAY, WEDNESDAY
Anybody with a funnybone is entitled to laugh membership in "The Night Club," the funniest picture of 1925.
THE NIGHT CLUB
a Paramount Picture
with RAYMOND GRIFFITH
The new king of comedy.
LOEW'S SUPREME VAUDEVILLE
THURSDAY, FRIDAY, SATURDAY
London's Most Popular Screen Star, in His Greatest Success.
THOMAS MEIGHAN
WITH
LILA LEE, in
"OLD HOME WEEK"
LOEW'S SUPREME VAUDEVILLE

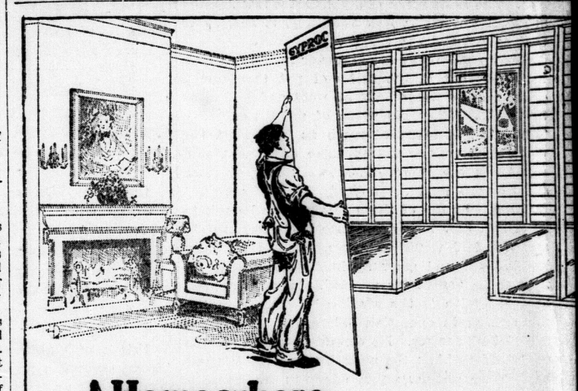

A Home where Plaster will never fall

GYPROC for New Construction.

1 It is permanent. Weather changes will not alter it. GYPROC never shrinks, warps or cracks.

2 SAVES LABOR COST. Applied in but a fraction of the time it requires for lathing and plastering.

3 CLEAN APPLICATION. Sawed and nailed like ordinary lumber. Put on by carpenters. No mixing of plaster or mussing of floors.

4 DECORATE IMMEDIATELY. When the last nail is driven decorating can start. Takes paint, paper or Alabastine. Eliminates lath stains, cracks, etc.

5 If you build to sell you have the new selling arguments which will clinch the sale. "Fireproof"—"Repair Proof"—"Cool in Summer"—"Warm in Winter"—"Less Coal."

HE is a wise man who insists upon the use of GYPROC for the construction of the walls and ceilings in his new house.

Walls and ceilings of GYPROC are unchanged in appearance and efficiency years after ordinary walls of plaster crack and fall.

Rooms finished with GYPROC never will be "badly in need of repair."

The broad, ceiling-high sheets of fireproof GYPROC are applied by the same workmen who erect your house and your home will be ready for occupancy almost a month earlier than if you used lath and plaster—and the labor costs will be correspondingly lower.

GYPROC makes tight-jointed, smooth, non-warping walls and ceilings that will take any kind of decoration immediately when finished. Insist upon GYPROC—it's different than ordinary wallboard—it is PERMANENT.

GYPROC is unequalled for exterior use to replace sheathing.

Copp Builders' Supply Co., Limited
Hayman & Mills
Geo. Belton Lumber Co.
THE ONTARIO GYPSUM COMPANY, LIMITED, PARIS, ONT. 53
GYPROC
Fireproof Wallboard
Why build to burn? GYPROC does away with inflammable wood-lined walls, roofs, ceilings and partitions.

Rheumatism and Lumbago Are Banished by
Dr. Williams' Pink Pills
They Give New Vitality—and more.

Some diseases give immunity from another attack, but rheumatism and lumbago (which is really muscular rheumatism) work just the other way. Every attack invites another.

There is scarcely any disease which physicians find more difficult to treat successfully than rheumatism. Long study, however, has shown that the seat of the disease is in the blood. By maintaining the quality of the blood, you are doing the best possible thing to prevent and combat rheumatism.

That is why Dr. Williams' Pink Pills have proved successful in thousands of cases of rheumatism and lumbago. These pills enrich the blood and enable it to throw off the poisons of the disease. And so long as the blood is kept pure and rich, there need be no fear of a return of the trouble.

Mrs. Annie Wright, Woolchester, Alta., says: "I was a sufferer from rheumatism for six years and most of that time my life was one of misery. I tried several doctors, but never got more than temporary relief. The trouble seemed to affect my whole system. Finally I was advised to try Dr. Williams' Pink Pills and through these I found complete relief. I can strongly recommend Dr. Williams' Pink Pills to anyone suffering from this trouble."

The London Advertiser

Founded 1863.

London Advertiser Company, Limited, Publisher and Proprietor, London, Ont.

JOSEPH E. ATKINSON, President.

H. B. MUIR, Managing Director — C. A. M. VINING, Managing Editor

Morning and Evening Editions.

Subscription rates: Delivered, 15 cents weekly; 65 cents monthly. By mail: In Canada, $5.00 yearly; in the United States, $7.00 yearly; foreign subscriptions, $13.80 per year.

Special Representatives:
J. B. RATHBONE, Toronto, 110 Church street. Montreal, 1013 Transportation Building.
C. H. EDDY COMPANY, New York, Park Lexington Building. Chicago, Wrigley Building. Boston, Old South Building.

The Advertiser is a Member of the Audit Bureau of Circulation.

SATURDAY, MAY 23, 1925.

Only One Explanation.

A speaker addressing a church gathering in a town north of London said: "This is an age of material things. People are not satisfied to take as much for granted as they used to. The word faith has not the same grip on them as it had on the generations preceding, because they demand explanations that will satisfy their minds."

It may be that what he said expressed in a very plain way his observations and those of others. Perhaps he was right in his claim that people in the religious realm would "not take as much for granted as they used to," and that faith is not as great a factor as it once was. The speaker expressing these views was competent to give an opinion on the subject, and to that extent we are prepared to accept his word.

The strange thing is that people take so much for granted in other phases of life, accept so many things without a question, yet when they approach questions of a spiritual nature they assume a defensive attitude and insist on the whole thing being clearly demonstrated so that they can really handle, feel and see for themselves.

A few months ago it was possible to stand on the brow of a hill just on the edge of the city. The hillside was covered with ice and snow, and it was used for sleigh-riding. There wasn't a sign of life—the fields on past the bottom of the hill were as snow-bound as the hill itself. At one side stood a clump of willows, a little farther on three maple trees, but there was no sign of life. As far as the sense of sight was concerned, they were dead.

A few weeks later there were great brown patches on the side of the hill and it was discarded as a slide. The sun was getting stronger and the snow was going. Still there was no indication of life, so dead and dry was the grass that some boys set fire to it; the same day, though, they visited the willow trees and took some of the branches away with the little fur-like buds on them. That was the first sign of life. Today it is possible to stand on the same spot, but the hillside and the field is green, and gold with dandelions. The trees are out in leaf. The same sense of sight that a few months ago called it death now proclaims it life, so to that extent sight is erratic.

In the same way the gardener in the fall took his bulbs out of the soil and put them down cellar for the winter. If he went and looked at them in January his sense of sight would say "Dead." His sense of touch as he rubbed the dry husks that surround some of them would say the same thing. Last week he put them out to grow again.

Now, in none of these things does he ask to be shown how it is done. He knew the hillside and the field would become green and he knew his bulbs would grow again. He is willing to take these things for granted. He may answer that his faith is the result of having seen the same thing in operation before, but that is not a sufficient answer. He cannot have the process explained to him; the scientist may tell him all he knows about the return of sap to the branches of the trees, or about the germination of seed after it falls into the ground, but when he comes to the point of telling where the life actually comes from, his powers of reason are exhausted, and he has to acknowledge that his limited powers of research have not delivered an explanation that goes the entire distance. As Tennyson put it:

Flower in the crannied wall,
I pluck you out of the crannies,
I hold you here, root and all, in my hand,
Little flower—but *if* I could understand
What you are, root and all, and all in all,
I should know what God and man is.

We cannot explain the existence of that plant; we can crush or starve the life out of it, but we can't put it back again. Despite the mystery, we do not doubt the existence of life in that plant. The parallel may seem homely, and it may not walk on all fours, but the same thing is applicable to spiritual realms. The Book of Genesis has been the most thoroughly attacked portion of the Bible, yet it stands as the only explanation we have of life. Sir William Henry Preece, K.C.B., F.R.S., English scientist, wrote:

"In all the literature of all the languages there is no poem so magnificent as the first chapter of the Book of Genesis. It dashes off with a master's hand in a few bold words the history of a million years. The first fact chronicled is 'In the beginning God created the heavens and the earth,' and the next: 'God said, "Let us make man in our image after our likeness."' We are not enlightened as to the tools or processes by which these things were fashioned, or to the period occupied in the operations. Creation may and probably is going on still, for new wonders are being discovered every day, and there is no sign of finality. Our range of observation is a mere dot in the vast expanse of space."

The first four words in the Bible is the explanation of the things the finite mind cannot grasp—*"In the beginning—God."*

More Teachers Than Classes.

There are a thousand too many school teachers in Ontario, and by the end of the present normal term this number will be augmented by the students who will graduate.

The reason why so many have entered the teaching profession is that it is a better business than it used to be. It is organized, and salary schedules have been gradually brought up all over the province.

The teachers who brought about this betterment of conditions unconsciously invited others to come in and compete for the positions.

Another change has caused the surplus. Years ago the teaching profession was used as a stepping-stone to something better. There are doctors, lawyers and others who finally got their degrees by teaching until they could save enough to go to college to follow the course they had in mind. They came into the school for a few years, then were through with it for good. It was a continuous in-and-out movement that created vacancies. Today the teacher approaches the school as a life problem.

The person contemplating school teaching as a profession today should look at conditions as they exist. The field is crowded, and becoming more so.

Capital is Afraid.

Russia has taken years to demonstrate the folly of regarding a man with money, who wanted to use it to develop an idea or improve his holdings, as a menace. The same move has also shown that driving money, or capital, out of existence as the medium of exchange can work nothing but havoc.

It was in 1917, before the close of the war, that Russia emerged from the throes of revolution bearing on its banner this device: "Death to private capital and private enterprise." It took three years for the reformers to have it thoroughly driven into their minds that in killing capital they had almost killed their country. The first step away from the first idea was Lenin's permission to peasants to sell their produce, and allowing businessmen to buy what they liked and run certain small industries.

This new idea was never allowed to operate. Businessmen became "profiteers" on the least pretext, for which they were jailed or fined. The result was that in 1924 the number of private enterprises left was a very small number.

Today even official papers of the soviet are discussing the need of getting foreign capital to work. Russia wants capital, but capital is not fond of rushing in where the prospects are that it will emerge with a broken neck.

Not a Good Witness.

A little girl of four was called as a witness by the crown in a murder trial at Halifax, but very slight progress was made in getting her to give evidence that would be of any value in determining innocence or guilt.

A child of that age does not make a reliable witness. It has not reached the years of understanding, and the fact that the little girl in the Halifax case sat in the witness-box eating candy from a bag showed that she was not conscious of the seriousness of the case she was called upon to give evidence about.

Added to that it is a recognized fact that there is a disinclination to return verdicts based on such immature evidence.

Note and Comment.

The passing of the woodpile and the woodshed has been a bad thing for both father and son.

Come to think of it, it's possible to eat chickens before they're born or after they're dead.

Niagara Falls has a chicken with three legs, probably getting the idea from seeing cars go past with a spare tire.

Prince of Wales, visiting a school in South Africa, secured a holiday for the pupils. Now, then, his popularity is readily understood.

Golfer in Colorado drove a ball 470 yards with one stroke. He's certainly not a Scotchman, for no Scot would ever let a good golf ball get that far away from him.

There is still controversy as to whether the 4.4 beer is intoxicating or otherwise. Probably the police court will furnish more reliable information than the speculators.

A man presented three $100 bills in Dunnville and was arrested, the people there thinking they must surely be forgeries. They have been declared genuine, and the next problem will be to determine how one man could have all that money.

The new traffic regulating apparatus is at work at the corner of Dundas and Richmond, with its flashing red, amber and green lights. Even the most chronic kicker about taxes will agree that here at last he has something to show for his money.

Hon. Robert Rogers has declined the Conservative nomination for Lisgar (Man.) for the federal house, but in so doing took occasion to deliver a long speech and say he hoped to win a seat some place. Lisgar went Progressive by 1,164 in the last election, and it may be that after being out of the game for some years Hon. Bob would prefer jumping over a soap box to trying the high hurdle.

Dr. Harry Emerson Fosdick has been asked to succeed Dr. Cornelius Woelfkin as pastor of Park avenue Baptist church, New York. The call has been made the subject of negotiations, whereby Dr. Fosdick makes drastic stipulations. He asks that the rule be waived whereby church membership is contingent on baptism by immersion, and that the church open its membership to all Christians regardless of dogma. Dr. Fosdick also stipulates that his salary be not over $5,000 a year. That brings the question of open communion up in a formidable way, and there will probably be some strenuous controversy before that point is conceded.

Let's Have a Rest

For two days past the folks have come and talked great wads into my ear, but all they're speakin' of today is based on Fergy's four-point beer.

It be nigh time we started in to talk of things what's far and near, discussin' of some other thing than Ferg's boasted four point beer. Most men I meet upon the street be talkin' much about this drink, a-askin' others as they go what be the views on how they think.

The man who likes a drink that kicks admits as how the dish be cool, yet longin' for the other kind that had a wallop like a mule. He has a lot of things to say when he has got his drinkin' through, complainin' it don't warm him up like ancient bitters used to do.

And so he's got to stop a spell and blather over ancient woes, when he drank gin in goodly gobs and grew great patches on his nose. And still he holds that at that time he was a cheerful, happy jay, and bound to say before he goes how that was in the good old day.

He hasn't got a block away before my learned friend draws nigh, great figures bulge beneath his dome, statistics holler from his eye.

He has a pencil in his hand, a pad within his pocket too, and he has figures in a row to show me what the beer will do. How that ten men will drink a crock, and fifty others take some more, how it would fill a coal bin up and paint three times the kitchen floor.

He has another set of facts, he sprays me with more wisdom now, that ten men drinkin' for a week would buy for them a brindle cow.

Next comes to me the flashy youth all decked in gay and noisy duds, he's keen to tell us all about his drinkin' up the four point suds.

It's time we talked of something else, of heathen lands with customs queer, to get a rest from waggin' tongues who holler much about new beer. Let's talk of politics a spell, or holler scandal in my ear, or speak of cabbages and kings, but quit discussin' Fergy's beer.—ARK.

To the Editor

Should Have Pension.

Londoner Urges That Old Age Pension Would Be Best Way to Assist "Vagrant."

Editor of The Advertiser:

Sir,—I read in your issue of yesterday the case of the aged and friendless Mrs. Hattie Baxter. Too often we see in the papers cases of aged people being arrested as vagrants. For years, handicapped by age and physical frailty, Mrs. Baxter had made many futile attempts to secure work. Is it not high time the people of Canada put a stop to this disgraceful state of matters by compelling the government to put through the old age pension bill as speedily as possible? Given a suitable pension, there will be no need for aged people to be arrested as vagrants. Yours truly, D. M.

London, May 21.

HE SAYS IT IN VERSE.

When you are sitting in the quiet,
Be thankful you're not in a riot.
Some folks just now are blowing bubbles
That tend to fill our land with troubles.
This sinful world is very busy
With motor-boat and big tin Lizzie.
They're doing business with old booze,
They seem to act just as they choose.
They'd broadcast him o'er all our land.
Have you and I for this to stand?
The government brought on a vote
To find the wishes of the folk.
For better temperance they would stand.
What have we got? Where will we land?
The cities all went strong for booze,
Yet the majority must lose.
And who are they in cities grand
Who vote for booze to beat the band?
They're foreigners from every nation
Who wish to force this situation.
Who dare presume to claim the right
To push our people out of sight?
Who is the government? I say
They said the people were—one day.
Alas, what is majority?
I guess it means minority.
And if you wish to hear some more
Just come and rap on my side-door.
Believe me—it is easy picking.
To score such deeds—they need a licking.

EDGAR H. BEST.

Strathroy.

BOWLING ON THE GREEN.

Speed on ye noiseless wings of time,
As arrow darts be swift,
For eagerly our bowlers here
Wait May the twenty-fifth.
Then they upon the grassy green
Shall meet again to play,
A game in which they find delight—
'Twill be a glorious day.
'Twill be reunion of the braves,
A meeting of the clan,
Where sport and friendship hold the sway
And every man's a man.

Each bowler sends away each bowl
While standing on the mat,
And hopes to see it, when it stops,
The nearest to the cat.
He plays the game for all he's worth,
By every means that's just;
He knows each time he does not win
That his opponent must.
Then, though he loses in the game
He's done the best he can;
So doffs his cap to those who win—
He gladly acts the man.

If healthful sport has e'er been found,
And friendship e'er is seen,
It is when men as bowlers meet
Upon the grassy green.
It has the strange, unfailing art
To give a cheerful smile
To those who have a grief to spare
Or sorrow to beguile.
So here's a welcome to our friends
To join our gallant clan,
And meet with those who're big of heart,
And every man's a man.

—MACK.

VETERAN'S WOUNDS ARE NOT SHAMMED

Sergt. James Smith Is Acquitted by Montreal Court.

Canadian Press Despatch.

Montreal, May 22.—Sergeant J. Smith, charged with simulating wounds in order to obtain a pension, was found not guilty by the jury in king's bench today.

"It is for you to decide, gentlemen, whether Sergeant Smith—that portion of him which you see in the prisoner's dock—has been trying to fake himself into a position where he would be entitled to receive the magnificent sum of $306 per annum from the government," said R. L. Calder, K.C., counsel for James W. Smith, in opening his address to the petit jury this morning in the court of king's bench.

The ex-veteran was accused of having falsely pretended that he was suffering from certain disabilities sustained while fighting in France with the Canadian expeditionary forces, and with attempting to get a pension from the dominion government "under false pretenses."

RETURNS FROM WORK, DISCOVERS WIFE DEAD

Mrs. Mary Collins Dies Suddenly While Alone in Home.

Special to The Advertiser by a Staff Correspondent.

Goderich, May 22.—Mrs. Mary Collins, of this town, was found dead at her home by her husband on his return from work. Mrs. Collins was a woman of 59 years. She was about town yesterday, and was apparently in good health, when her husband left the house.

A medical autopsy showed that heart seizure was the cause of death. Funeral services will be held at the home on St. David's street, Sunday evening. The remains to be taken to Wiarton for burial on Tuesday.

DAUGHTER IN LONDON.

Mrs. A. Coles, daughter of Mrs. Collins, is believed to be living in London. Commandant Hurd, of the Salvation Army, here, received an inquiry from Mrs. Collins a few days ago, asking that her daughter be located. Mrs. Coles and her husband are believed to have come to London several weeks ago. Coles is a tailor by trade. Commandant Hurd has not yet been successful in his search.

PROGRESSIVES WELCOMED BY PREMIER ARMSTRONG

Truro, N. S., May 22.—Premier E. H. Armstrong personally welcomed the group of parliamentarians, headed by Robert Forke, M.P., now touring the maritime provinces, at a breakfast given this morning by the provincial department of agriculture, in the science building of the agriculture college here, stressing the contention that the west and east had much in common in the solution of the problems.

You'll delight *equally* in the beauty and *durability* of this fine hosiery

MADE IN CANADA

Holeproof Hosiery

H.P. sauce

gives a zest to the plainest meal

The Mutual Life Pays its Claims Promptly

DELAYS in the settlement of life insurance claims add financial worry to the distress of the bereaved family. The Mutual Life of Canada has always made a special feature of prompt payment of claims, being the first company to waive the 30 to 90 days time limit for settlement, which was the custom in pioneer days.

It is not the desire of the Mutual Life to take advantage of technicalities to postpone or contest settlement of claims. The purpose of this company is to be a refuge and a comfort in time of family trouble and stress. The widowed and the fatherless receive the full benefits provided for them by Mutual policies at the earliest possible moment, and with the least possible worry.

The MUTUAL LIFE OF CANADA Waterloo Ontario

Branch office:
204-5 ROYAL BANK BUILDING,
LONDON, ONTARIO.

836

All sold in the Krinkly Bottle—Your Guarantee of Health Beverages.

Drink It on the Holiday

When you take the little folks out be sure and give them Orange-CRUSH. Not only for its tempting flavor and sparkling goodness, but for its nourishment. It is not altogether the coolness of a drink that makes it so grateful. **Orange-CRUSH has food value.** This leads to quick refreshment for little bodies, tiring with the day's excitement. And children love Orange-CRUSH for its full, rich fruit flavor.

Mother and Dad, too, will find Orange-CRUSH deliciously refreshing.

Take your favorite CRUSH on the picnic. Put some ice in a pail. Cover the pail with a rug and you will always have ready luscious drinks, icy-cold.

Orange-CRUSH is nationally advertised—sold everywhere. Better still, order a case of 24 bottles from your dealer. Serve it at home to the family, when friends drop in for a visit, or when the children have a party.

But insist on the Krinkly Bottle. For your protection it has the name Orange-CRUSH—blown right into the glass. You can't make a mistake.

HERE'S WHAT'S IN THE KRINKLY BOTTLE

(1)—The natural fruit oil of oranges.
(2)—The natural acids of the citrus fruits (oranges, lemons, limes).
(3)—Orange-juice.
(4)—Pure carbonated water.
(5)—Certified food color.
(6)—Pure cane sugar.

Heaping Value

First sold at 10 cents a bottle, enormous demand allows you to get Orange-CRUSH for five. Then there's Lime and Lemon-CRUSH, if you prefer them.

Orange-CRUSH

Lime-CRUSH Lemon-CRUSH

Also O-C Ginger Ale and O-C Grape

MAGAZINE SECTION

The London Advertiser

MAGAZINE SECTION

LONDON ADVERTISER, MAY 23, 1925

They are Coming With Their Millions

It is the wayside inns that make touring in England and the continent so pleasant. Ontario is bound to evolve her motor inns on similar lines.

Map showing the four most popular tours outlined by the Motor League.

Motor Touring Is to Transform The Hotel Business —Wayside Inn Is to Come Again in Ontario — This Year Tourists Will Bring $500,000,000 Into Province

By GREGORY CLARK

THE day of the post house, the inn, the wayside tavern, is to come again to Ontario.

The automobile tourist is already bringing about the demand.

One-half the automobiles in the United States are within two days' drive of Ontario. According to the Hon. George Henry, minister of highways, United States tourists are bringing ninety million dollars a year into Ontario. According to a more generous estimate of the Hotel Keepers' Association of the province of Ontario, tourists will bring this year into Ontario five hundred million dollars.

"We have the attractions," says W. G. Robertson, secretary of the Ontario Motor League. "We have now the good highways, the scenery, the unspoiled wilds to attract some eight million motor cars that are within a few hours' drive of the Ontario border. But the main factor of the touring situation in Ontario is the lack of hotel accommodation.

"Ontario has a couple of the finest summer hotels in the world. It also has a chain of very excellent hotels in its main cities and towns. But the quality of accommodation afforded by the small hotels of the province leaves much to be desired.

"The next development in the touring situation is the establishment, at logical points on all our highways, of first-class hostelries designed to meet the special requirements of the motor tourist, as well as a general improvement in the service supplied by the hotels in general wherever the motor tourist passes."

With this declaration by the secretary of the Motor League, coupled with the fact that the Ontario Hotel Keepers' Association only a few weeks ago approached the government with the request that all public tourist camps be banned in Ontario, what hope has the auto tourist of finding accommodation if he comes to Ontario—or if the Onfario tourist himself follows the laudable practice of "seeing Ontario first"?

"As a matter of fact," states W. Ince Anderson, secretary of the Hotel Keepers' Association of Ontario, "the standard of accommodation in the 1,600 hotels of Ontario is higher than in many parts of the United States, California, for one, and the southern states generally.

The hotel situation in Ontario is in a state of transition, at this very moment. To begin with, there are already a large number of first-class hostelries spaced along the main tourist highways of the province. These have been built up to accommodate that very traffic.

Tourist Camps and Hotels

"YOU may be sure that with the increase of tourist traffic, and the receipt of the hundreds of millions of dollars that these tourists bring with them into Ontario each year, the hotel keepers of the province will make the most of their opportunity to improve their properties to attract that money. The day of the post house, the inn, the wayside tavern is dawning again in Ontario.

"But the hotel business of Ontario is just emerging from the darkest struggle any business has been subjected to in the past twenty-five years, which is saying a good deal.

"Built, for the most part, in the day of buggies and to accommodate a traveling public which moved on railroad trains, the old hotels in the small towns and villages of Ontario lack some of the physical features that the new age of auto travel demands. Greater bath room facilities for dusty tourists, for one little thing. A cafeteria system in place of the old dining room to meet the demands of guests which arrive at no scheduled time, for another. Good garage room instead of stabling. We could go on indefinitely.

"But how is the hotel keeper of today to effect these changes which he must make in order to profit by the millions in wealth that the tourist will bring to or past his door?

"In 1916, the bar, his main source of revenue, which permitted him to carry his guest accommodation, his rooms and dining room, at a loss, was taken from him. Despite our most strenuous efforts to have the new Ferguson beer given exclusively to the hotels, as a means of recovering to the hotels the means of re-establishing their old excellence as guest houses, it was denied us. In every town and village, a Chinese restaurant has sprung up in opposition to the hotel dining room and robbed it of even that slight revenue. In the past ten years, hotels have fallen on very evil times, and if accommodation in any one of them is not all that could be desired, it is very simply explained. Any business can do no better than it can afford.

"Now, there is a movement for the establishment of free tourist camps all over the country, which, in combination with the Chinese restaurants and other facilities along the way, will effectually end the career of that ancient institution, the hostelry. The hotel keepers are wondering what the traveler in winter will do, camping in a free tourist camp, or going out in the storm early in the morning to seek breakfast at some restaurant.

"But it is unquestionable," said Mr. Anderson, "that the tourist traffic, developing at the rate it is, will be the means of reestablishment to hundreds of hotels that are situated on principal highways. The Hotel Keepers Association has in hand a scheme of rehabilitation for the benefit of its members which will include advice on what changes to make in the physical construction of the hotel, with plans and specifications, and a general service system that will convert the old fashioned hotel, at a minimum of expense, into the type of hostelry best suited to the new conditions."

What makes touring in England most delightful is the wayside inn. The old roadhouses of a hundred and fifty years ago, in the day of the coach, are being revived and remodelled. For Europe, the problem is a simple one.

Mr. Anderson pointed out the situation that exists even in a big hotel

..... It is the meeting place of business men. They name it as the rendezvous. In its rotunda, they gather and transact business. They use its stationery. It is, to all intents and purposes, a beautiful, big comfortable club. But when lunch time comes, they rise up out of their cosy big chairs and say "Where will we eat?" And they go out to some cafeteria.

"I witnessed one of the problems of the small town host," said Mr. Anderson. "It is a small but beautifully run hotel — — The host is a man with vision, who is certainly making the most of the new conditions, and really is making money. Just at eight o'clock, when his dining room closes, a party of seven motorists, three men and four ladies, arrived at his door and came in. He at once passed word to his dining room crew to keep open for these visitors. The cook got busy and freshened things up on the stove and side tables. They waited.

"The men hung up their coats and went to the washroom, the ladies were directed to the ladies' room upstairs. After half an hour, the ladies came down stairs, the men put on their coats, out they went and drove cheerfully on their way.

"This is just one sample of the trials and tribulations of the hotel keeper in this age of motoring. It is very distressing and disappointing. But there you are."

Such tourist camps as are being run in Ontario are to be subjected to strict inspection by the government. Unless a camp has sanitary conveniences and water and is run on a decent basis, it will be closed.

Otherwise, the touring situation, as far as the condition of roads and the range of tours is concerned, Ontario was never in better shape. In the past ten years, it is stated, one hundred and fifty million dollars have been spent on our highways.

Three times the number of motor tourists that came into Ontario from the States last year is predicted for this year by Mr. Robertson, secretary of the Motor League, following his attendance at the big motor touring convention in Washington a few days ago. The Sarnia club reports that the number of thirty day touring licenses issued to Americans since May 1st is already 1,560, as compared with 655 in the same period last session. And the summer has not yet really begun.

Asked which four tours were most popular and likely to interest tourists, the Motor League gave these; the Great Northern Tour, which is Toronto, North Bay, the Soo, and home via Michigan, down past Cheboygan, Saginaw, and home via Flint, or Detroit, Windsor, London. The western tour is to Detroit, Chicago, and as far west as Omaha. The southern tour, via Buffalo, Batavia, Geneva, to Watkins and the Finger Lake region, or on to Lake George and the Hudson. The eastern tour is to Montreal, and home via the northern loop to Ottawa and down by Smiths Falls, or right on past Montreal to Quebec. It is even possible to go to the Maritimes on very excellent roads all the way.

All of these tours can be managed very easily in two weeks, which is the average holiday a man takes in Ontario. The great northern tour with its route through the beautiful northern wilds of Ontario, with endless opportunity for camping, fishing and the viewing of wild game which, on the North Bay-Soo Highway, is often scared off the road by the tourist, is specially recommended by the Motor League, which supplies a complete service on this tour, as on all the others. Dr. Doolittle, president of the Canadian Automobile Association, made the jump from Toronto to North Bay in one day, opening two Muskoka tourist camps on the way, and then made the Soo the following day. The roads for the most part are hard gravel highways.

Two Fascinated Cats Guard Riverdale Park Bird House

By F. G. G.

ONE cannot imagine a cat occupying a more unique position. And in this case it is not merely one cat, but two. Both of them gentlemen, which makes it stranger still. They might be called the bachelors of the birdhouse.

That is where you will find them, in the birdhouse at Riverdale Zoo, Toronto. They never leave it; have not left it for months.

You cannot imagine two cats in a more tantalizing place. You know how fond a cat is of a canary, that is, from the same angle of fondness as the bird and the worm. Well, here are two cats in a place where there are not only a flock of canaries, but all kinds of other birds of brilliant plumage and, undoubtedly, appetizing possibilities.

There are green and red macaws; red breasted starlings, cardinal birds, rare beauties from Indian jungles and South American forests; not to mention a cage full of ordinary crows, a white backed crow, two or three kinds of jackdaws, rooks and a magpie or two. The air is filled with their cries and song. They fly up and down and back and forth. If ever there was a place where cats ought not to be you would think this was the place.

Yet here are these two cats. And, most extraordinary of all, they are right on top of the cages. Only one or two of the big cages have wooden tops. The tops of the others are heavy netting. The bodies of the cats show clearly through them to the birds beneath as they move silently backwards and forwards along the top.

Eight months ago the cats were placed there by the keeper of Riverdale to prey on the rats which showed a tendency to come in and eat the food of the birds. Since then the cats have absolutely refused to come down. Whether it is because the hunting is good up there or because they enjoy the proximity of the birds is not quite clear. At any rate, they seek to stay up there on the shelf made by the tops of the cages.

Sometimes you see them walking along the netting, with canaries flying not more than a foot or so below them. The canaries and other birds are apparently oblivious of their presence. If you clap your hands suddenly the rooks, crows and jackdaws will instinctively make for the uppermost branches. But they do not seem to mind the cats.

On the other hand, the cats will sometimes on for half an hour at a time watching the birds through the netting. What their thoughts are nobody knows. You have seen a cat lying silently watching an inaccessible canary? Imagine these cats watching so many inaccessible birds. Of course strange things are possible in animal contacts and the lion and the lamb lying down together could happen long before the millennium made it probable. Dogs and cats have become before now the best of friends. In Herriman's comic strip, Krazy Kat and Ignatius Mouse are bosom pals except when the latter hits the former with a brick. It may be that the natural instincts of these two cats to ravage these birds has been sublimated into the most beautiful attitude of protective affection. It may be. But one would not like to trust that mouse colored Tom, or the tiger striped chap either, alone for one moment with those birds if the wire wasn't there.

There is a lean and hungry look in their eyes as they gaze at the birds below. But at the moment in intruding sparrow from the outside has come in and is perkily jumping about in all its demure tininess amongst a collection of exotic birds. It may be, undoubtedly is, a fact that the cats have seen the sparrow. Perhaps they recognize it as a crasher-in and, as faithful custodians or commissionaires, think it should be thrown out; not quite happy in their minds that it should have got past their guard at all.

You'd wonder how the cats knew that this sparrow should not be there. No doubt in the eight months of their residence on the top storey they have learned all there is to know of the people living in the flats beneath and can distinguish each of them at a glance.

The cats indeed are not so long there without reaching something that approximates a speaking acquaintanceship with individual birds. For example, the keeper the other day saw one of the green macaws hanging acrobatically from the roof of the cage and pecking with its great, curved Roman nose of a beak in a most affectionate way at one of the cats immediately above. And the cat was undergoing the bird's philandering with the most pleased sort of air. In fact, it looked as if it was actually purring with delight.

It may be, of course, that cats feel quite flattered at being poked by a green macaw; that they would not dare to think of killing and eating such brightly plumaged birds for fear of indigestion. Perhaps. One has one's doubts.

Claims the Smallest Dictionary in Canada

Vest-Pocket Volume Containing Definitions of 15,000 Words Owned by Resident of Simcoe, Ontario

By B. M. PEARCE

OWNERSHIP of the smallest dictionary in Canada is the unique claim of Mr. Harold Jones, a resident of Simcoe, Ontario.

The dictionary, which he claims entitles him to this distinction, is truly a watch-pocket edition, being only one inch long, three-quarters of an inch wide and one-quarter of an inch thick. It contains 382 pages and supplies the definitions of about 15,000 words. The typographical work is of such a fine nature that the words can scarcely be read with the naked eye. It is encased in a small, time-worn container, in which is encrusted a tiny magnifying glass, certainly a very necessary instrument if constant reference is to be made to the dictionary by its owner.

This remarkable little compilation was one of a very limited number of copies printed by Messrs. David Bryce and Sons, of London, England, in the year 1843, and so far as is known it is the only dictionary of its kind in existence on the American continent to-day.

Mr. Jones became its owner in a most peculiar manner. He was playing in vaudeville on an American circuit in the year 1915. One evening a brother actor produced this tiny dictionary and was describing its history to Mr. Jones when suddenly the bell rang for the latter's act. He hurried away, and in the rush of the moment slipped the dictionary into his vest pocket. Since that day, he has not seen or heard of the former owner of the dictionary.

Shortly afterwards, Mr. Jones enlisted for overseas service and was in the army until after the armistice. He had packed his civilian clothes in a trunk at home, and on returning dug them out. In a vest pocket of one of his suits he discovered the dictionary dwarf and for the past six years it has been one of his most prized possessions.

HOW MANY UNCERTIFIED

BETWEEN twenty and thirty thousand married people in England are stated to be certified lunatics.

IT'S A DISEASE

OBESITY, or fatness, in women is now stated by a doctor to be, in most cases, as much a malady as rheumatics or eczema.

A PAGE ABOUT PEOPLE

Sidelights on Men and Women in the Public Eye

SIDELIGHTS ON PEOPLE NOW IN THE SPOT LIGHT

Finn, an Exiled and Unknown Canadian Hero—Canada's Aquatic Nurmi Accepts Rome's Ovations

FINN is a very tired little cocker spaniel and Finn is heart-broken. Poor old Finn is a victim of circumstances. He has been arrested and exiled.

If there weren't so many monuments in different parts of this country already, it might be worth while suggesting a statue for him. But a monument doesn't exactly fit the case, somehow. Perhaps his story might be written by someone who makes a regular business of literature and put in all the school books. Perhaps Hon. Arthur Meighen, who has all the facts about the great immigration of Canadians to the United States, might knock a few strings of statistics out of one of his speeches and tell the House of Commons the history of Finn, 100 per cent. Canadian dog.

Finn himself won't say very much for publication at the moment. A few weeks ago, there was a crisis in his short career. He had to make a decision that he didn't want to make. For a small dog that had always lived a happy-go-lucky life, it was a cruel situation.

Finn spent his early years in the maritimes, in St. John, N.B., to be exact, where a gentleman by the name of Murray McHugh spent a great deal of time on his education. Finn was a very devoted young canine.

A short time ago Mr. McHugh found it necessary to leave the dominion and take up his residence in White Plains, N.Y. Finn went with him. But the dog wasn't satisfied. He couldn't keep his mind off his old haunts back around St. John. The longer he stayed at White Plains, the worse it got. If he had not been an exceedingly devoted sort of a dog it wouldn't have been so bad. But the fact remains that he was, and Finn didn't know what to do. He studied the situation from every angle. He wasn't setting a very good example to Canadian dogs in general. It's bad enough, he thought, to have mere men immigrating to the United States, but I'd hate to have my descendants think that I was the dog who started the movement among the members of our race. There is posterity to be considered, he said to himself, not to mention my own personal feelings in the matter. He made his decision.

And so, a day or more later, a farmer named Robert Case, living near Stamford, Conn., saw a very forlorn and dusty figure coming down the pike. His nose was pointed straight for the Canadian border and he was trotting along with true dogged determination, though there was a tenderfoot tramp limp to his lope. He was a sad-looking little dog, but he was hiking resolutely ahead without a glance to either side.

Mr. Case picked up the diminutive and somewhat dirty hobo, and, being a dog lover himself, decided that Finn, for this was who it was, needed attention. He seemed to be all in. Mr. Case bathed and fed him and lodged him. Finn, however was technically under arrest as a vagrant. The tag on the dog's collar gave Mr. McHugh's name and his New Brunswick address. Through the Connecticut Humane Society Mr. Case got in touch with the St. John authorities, who notified him of Mr. McHugh's change of residence.

Finn's master was informed of the situation and came from White Plains to find him. There was no doubt about the dog's enthusiasm at seeing his master again, but as he was taken back towards White Plains he was constantly turning his nose towards the border with an air that gave promise of another break for St. John.

Finn won't say anything. He never was a talkative dog, but when asked about the dominion he will growl in a brusque attempt to hide his real feelings. "It's a fine country for a dog and it's a fine country for any dog's master."

That is the story of Finn. Add him to your list of famous Canadians.

☆ ☆ ☆

DR. FRANK H. VIZETELLY, a well-known editor of dictionaries, objects to the fact that our alphabet has only twenty-six letters. He says there should be forty-eight and wants to see this reform introduced.

In the interests of national sanity he might at least wait till the cross-word craze is done. It's bad enough with twenty-six letters.

Jacob Gould Schurman is now hailed as one of America's greatest diplomats, and is now on his way to Berlin, where he will assume the duties of ambassador to Germany. Mr. Schurman is a native-born Canadian and comes from Prince Edward Island.

☆ ☆ ☆

LIEUT. G. H. SMYTHE, the Canadian canoeist, has now finished his paddle from Nova Scotia to Italy and is at the moment one of Rome's heroes. He has been invited to take part in all varieties of aquatic contests, including a race with Venetian gondolas. His popularity, too, is greatly enhanced by the fact that he does not demand large amounts of expense money.

He arrived in Rome ten days too late to win his bet; why, the despatches do not say. It is understood, however, that when he came to the alleged river Tiber, he found it too skimpy for canoeing, and had to wait till the Italians poured some water into it.

Young Canadian Girl Jumped Into Stardom By Starting After It in An Efficient Way

When Norma Shearer Decided on a Movie Career, She Didn't Lose Her Head Over It—Went After Fame in a Business - Like Manner—Most Promising of Younger Stars

IT all happened very suddenly.

A short time ago she was absolutely unknown. Then, all at once, she was a star and the wise ones were nodding their heads and declaring: "Oh, I had picked her out long ago. I knew she was going to make a name for herself one of these days."

The cause of all this acute observation was Norma Shearer. She is a Canadian, born in Montreal. There is nothing new or startling in that fact.' She is one of the most outstanding of the rising generation of movie stars, though that, too, has been widely heralded in all parts of the dominion. The combination of these two little items of information, however, reveals a situation that demands an investigation. How did Miss Shearer develop into a headliner, why and what about it?

Miss Shearer received her early education in a Montreal convent, and after graduation turned out to be one of those girls who isn't satisfied with the usual afternoon-tea-bridge-party-dance-and-be-merry type of life.

Eventually, therefore, in search of something different, she ran into an entry blank for a Montreal beauty contest which she promptly filled out. Almost immediately after the conclusion of this little ceremony she won the contest. And then she began to discuss the possibilities of a career in the movies. That, at least, is one good thing which has been the direct result of a beauty contest.

Miss Shearer must be blessed with a considerable amount of determination. Her avowed intention of heading for the silver screen was most heartily opposed by her father.

"To prove that I was not urged by an idle fancy," she says, in telling of her first steps toward stardom, "to prove that I was really impelled by honest ambition, I told my family that I would be entirely self-supporting. I have been. All that I have had in the way of money since has been what I have earned, with the exception of birthday checks, which may be counted if anyone cares to."

Evidently her sudden success has not turned her head, for she goes on to remark that: "I still keep my expenditures within certain very definite limits, and have saved money ever since I have been working," which should make her the favorite movie star of President Coolidge

"If I had not been taught to keep accounts when I was a child and to live within a certain limit always, I don't know how I could have managed during the first trying period of apprenticeship. I don't even see how I could manage now."

Nothing If Not Efficient

NORMA SHEARER went about the business of becoming famous in a manner sufficiently thorough to impress an efficiency expert. She did not pull the usual stunt of spending all her money on a one-way ticket to Hollywood and then attempting to stampede the studios with declarations of her genius.

She went to New York with her mother and tried to get a small part on the legitimate stage. she got it. She took this with the idea of learning a few hings about make-up and becoming accustomed to audiences before seeking to appear before cameras.

While she was appearing on Broadway, she had her name put on the list of aspiring extras at all the Long Island studios. In course of time she made her debut before the director and his megaphone and stuck in the ranks of the extras till she had convinced herself that all tendencies toward camera shyness had been overcome.

When she was sure of this she began to do small parts. It was not until she had a certain reputation for excellence in minor roles that she decided to head toward Hollywood. Her eventual arrival among the stars was inevitable considering the business-like manner in which she went through the preliminaries.

But it would never have been possible, of course, had she not the ability to back up her own commonsense methods of going after success. She is beautiful. She is charming, which is another and an entirely different thing from beauty, and she has the brains to back up these two qualities.

She is described by a press agent with a mean talent for words as a most lovely young woman, "glorified at the moment by that transient blush of youth which may even gild the lily of true beauty and which succeeds in lending a semblance of it to mediocre comeliness." This, when you finally get it translated, does not sound as complimentary as it is evidently meant to be, but this young Canadian actress is certainly to be complimented on the fact that, in his frantic attempt to do her full justice, she has forced this expert juggler of words to completely ruin a dictionary. He required exactly five columns to contain his encomiums.

No further arguments are needed to prove that Miss Norma Shearer of Montreal deserved her laurels. The only other way to definitely settle it is to go and see one of her pictures, which will be final proof.

Proof That She's a Star

BUT if any evidence is required as to the heights to which she has risen, it is only necessary to state that she is now sufficiently great in moving picture circles to have the producing company which is paying her salary distribute press sheets containing her advice to young ladies. That is indeed fame.

First, there is the matter of economy. "Saving," she says, "prepares one for anything you may choose. It's good training for your willpower. If you can't find any other reason for saving your money, just bank it anyway—because."

Secondly, there is the subject of flirtation, which may be of more interest but of less general benefit. She talks about the typical flirt and the trouble her flirtations cause. "Somehow, I don't feel particularly worried about these women, for I think they have only themselves to blame—or should I say thank?"

Thirdly, there is a piece of general information for the young girl who is so anxious to be different and will go to all sorts of lengths in order to have herself looked upon as a creature unique from all others. "Why not try prudishness?" says Miss Shearer, briefly and very much to the point.

Finally, to return to the star herself, and give a little supplementary description, she is five feet three inches in height, weighs one hundred and nine, has dark hair and eyes, and is generally conceded to be one of the most beautiful girls in pictures.

Her age? Now, you do want to know something.

EDISON FOOLED HIMSELF WITH HIS OWN TOBACCO

AMONG the few luxuries indulged in by T. A. Edison, the world-famous inventor, is a good cigar, and he always keeps a stock of expensive Havanas at his office.

Many business acquaintances discovered their excellence, and used to help themselves.

Though not a mean man, Edison grew tired of keeping his numerous callers in smokes at a dollar a time, and he asked a friend of his in the cigar business to make him some cheap and nasty ones to put in the place of the others.

After a considerable interval, the "dud" cigars not having turned up, Edison asked his friend about them.

"I left them with your manager," was the reply.

Edison asked his manager later what he had done with them.

"Why," he said, "I put them in your bag when you went to California last month."

"And only think," added Edison in telling the story, "I had actually smoked all those beastly cigars myself."

Nominated for a Canadian Hall of Fame

CANON F. G. SCOTT

BECAUSE, in the era of the next generation and the one after that and the next ten or so, when the story of the war-time activities of the Canadian army in France has faded into cut-and-dried history and a host of legends, Padre Scott of the front-line trenches will still loom up as a picturesque, romantic and lovable figure

Because Canon Scott is a poet as well as a pastor.

Because he is the impersonation of the spirit of amiability as well as spirituality.

Because Canon Scott's smile and Canon Scott's handshake are the first impressions of Canada received by many a newcomer as he lands in Quebec and first impressions are lasting ones.

Because any man who met him overseas and any man or woman who has known him before or since can give a dozen additional reasons.

Czar, Minus an Empire Sued By Press Agent

Leningrad Journalist Protests Would-Be Ruler of the Russias Is Holding Out on Him

CZARS may be without empires and with few followers, but still they have trouble.

"Czar" Cyril of Russia finds that his court at Coburg in Germany is being interrupted by a series of loud complaints. They come from a journalist in Leningrad named Snessarev, who is suing Cyril for services rendered. Snessarev declares that he prepared the proclamation in which Cyril anounced himself as Czar of Russia as well as a number of pamphlets and articles along the same line.

When Grand Duchess Victoria Feodorovna made her historic voyage among the wilds of New York society, the story went round that she received $40,000 from an American millionairess. The grand duchess denies this insistently but the ex-press agent keeps up his complaints, announcing that the would-be rulers are holding out on him.

You Am Had Your Ride But Where You Been?

Calgary's Labor Member Branches Out Into Negro Dialect, Wit and Sarcasm in His Criticism

WILLIAM IRVINE, the Labor M.P. for East Calgary, gave the House of Commons cause for laughter when he declared that the government's policy reminded him of an old story. A negro woman took her child to the circus, and the child had a nickel, which, like most children, it was very anxious to spend. Seeing a merry-go-round, the child proposed to the mother that the nickel should be spent on a ride; but the mother was a little more careful of her nickels, and opposed the idea. Finally, however, for the sake of peace, she yielded to the importunity of the child and put him on the merry-go-round. The mother stood there until the circle had been completed, and when the merry-go-round stopped just where she had put the child on, she lifted him off and said:

"Now, yo' am spent your nickel and yo' am had your ride, but where hab yo' been?"

Which Road is Cook And Which is Mate?

Sam Jacob's Reference in the House of Commons Is Bound to Cause Conflicting Opinions

WHEN W. S. Gilbert wrote the "Bab Ballads" he never thought that his words would be quoted in a dominion parliament as applicable to a domestic situation. Yet that is what happened at Ottawa the other day. Sam W. Jacobs, M.P. for Georges Etienne Cartier division of Montreal, discussing the problem as to whether the C.P.R. should swallow the C.N.R. or vice versa, said he was reminded of the Bab ballad about the cook and the mate of a ship who were both stranded on an island, and who, after a time, found it necessary to resort to cannibalism. The mate said something like this: "You ought to let me eat you, seeing that I am more in authority than yourself." But the cook did not see it in that light. He said: "I would be glad to accommodate you, but I am a cook and can prepare meals better than you can. Why should you want to cook me when you are not a cook?"

He Read the Message Then Bid Two Hearts

Sir Frederick Williams-Taylor Recounts a Story of the English Race in War

SIR FREDERICK WILLIAMS-TAYLOR, general manager of the Bank of Montreal, though of Scot-Welsh-Irish descent, is a great admirer of the English race, especially for the honor, integrity and reserve which characterizes that people. As an illustration of the latter trait he tells a story of a personal experience during the war. An English peer was seated in a London club playing bridge during the darkest days of 1914. A servant entered and handed him a telegram reporting the death of his only son. The peer read the telegram and said:

"Wilkinson, there is no answer"; and then, to his partner, "Two hearts."

"That is the English way," adds Sir Frederick.

CAUGHT ON THE REBOUND

THE famous screen star, Betty Compson, remarked recently that too much had been written about the alleged conceit of cinema actresses.

"My experience is," she said, "that it is the men, rather than the women, who are brimful of conceit.

"For example, an actress friend of mine was lunching with a male movie star the other day.

"'Isn't it a pity,' she said to him, 'that handsome men are always so conceited?'

"'Not always, little girl,' he said. 'I'm not.'"

INVENTOR'S FIRST IDEA

SIR ALFRED YARROW, the veteran shipbuilder, has attained his eighty-third birthday. His is a great age, but Sir Alfred carries it more easily than would most men.

"I evolved my first invention when I was eight," he told me. "It was a device for winding wool. An aunt of mine used always to be bothering me to hold the wool for her while she wound it. It was an arm-aching business. So, to get over the trouble, I invented a mechanical winder that did the job better than I. I often wish I'd kept it as a memento."

THE SON OF A PIONEER HE'S PIONEER HIMSELF

Raoul Hurtubese Graduates From the Ontario Agricultural College—Starts Out as a Crusader

RAOUL HURTUBESE is now graduating from the Ontario College of Agriculture. He is the son of a pioneer habitant farmer and the first French-Canadian to complete the four-year course in scientific agriculture at the college on the Guelph hills. He entered the institution not only as a student but also as a crusader.

His boyhood was spent on the farm his father cleared near Bourget in that fertile valley which bears the same name as the capital city of Canada and the river that flows through them both. His early life, surrounded by contented French-Canadian farmers, bred in him not only a fondness for the soil but also a desire to be of some definite service to his native race.

He was handicapped, perhaps, but his handicap, instead of discouraging him, only spurred him on to additional effort. An attack of spinal meningitis had impaired his health somewhat and left him lame.

But Raoul Hurtubese had already decided on his future career and refused to let a misfortune of this nature deter him. He completed a matriculation course at the University of Ottawa and then entered the agricultural college in the fall of 1920.

President J. B. Reynolds had that very year, in ascending the throne of agricultural training at Guelph, revolutionized the courses by requiring matriculation standing from all students registering and proceeding towards a degree. Hurchy, as his fellow students called him, had his matriculation but he had taken it at a college where practically all the instruction was given in French. He had a fair command of English but was accustomed to read it rather than speak it. He soon realized, therefore, that he had chosen no royal road to knowledge, despite the fact that Guelph likes to be known as the Royal City.

Particularly in his freshman year did he find it exceedingly difficult to follow the reasoning of the lecturers, some of whom knew as little French as he knew English. Their scientific language was enough, in his opinion, to straighten the hind leg of a dog. But he stuck to his guns during five years of persistent plugging and perspiration, for he had learned from his pioneer forefathers that inspiration without perspiration is futile.

He now graduates a master of the English language as well as the French. That was one of his major reasons for entering the college. He was anxious to learn not only the science of agriculture, but also to study the language of his English-speaking countrymen and their psychology. His fondest hope has always been that he might have an opportunity of developing a better relationship between English and French-speaking Canadians, and it was with that ambition in view that he laid out for himself the educational program which he is now completing.

He was discussing the whole matter with another student a few days ago during the course of his final examinations. "I am feeling very happy to-day," he said, smilingly. "I have just written my final examination in English poetry. Though English literature has been difficult for me to understand, I have enjoyed studying it. It told me many of the things I wanted to know. It enabled me to appreciate many of the qualities of the English-speaking Canadian. You know, you English-speaking people are as peculiar to us as we seem to be to you. But, in this country, we should work together. To do this, we must learn to understand each other better.

"We can only do it by learning your point of view and you can only do it by learning ours.

"And now I am going to return to my own people and attempt to teach them some of the things I have learned from you."

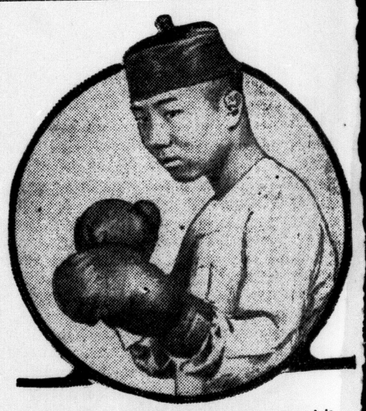

Sue Quong Bill, who is soon to visit Canada, is a Chinese flyweight and one of the few Oriental members of the cauliflower ear industry. This is his fighting pose.

CHARITABLE MAN MUST ALSO BE A SEVERE ONE

CANON Major W. L. Baynes-Reed, D.S.O., rector of St. John's church, Toronto, while untiring in his efforts to alleviate distress is just as keenly on the alert for those who would impose on his good nature.

One one occasion he was informed that a sum of money which he had donated for supplies for a family alleged to be in need of food had been expended on a keg of beer. Repairing to the home in question he seized a near-by ax, smashed in the head of the keg, and spilt its contents. On another occasion a woman to whom he had given ten dollars for family necessities spent the whole amount in purchasing chromo pictures with glittering frames. Her excuse, when reprimanded, was that she "thought they would look well."

THE SWINDLER'S TERROR

THE originator of Scotland Yard's famous flying squad, an instituion that has done much towards minimizing crime, has just retired. He is Detective-Inspector Goodwillie, the youngest officer of his rank in the force.

Life's Little Comedies ~ The Wise Guy ~

Frantic and Irate Mother Made Threat Of Death to Her Erring Young Daughter

But Canada's Only Woman Probation Officer Intervenes — When a Girl Goes Joy-Riding She Always Goes Willingly, Says This Official — "Probationers Not Underprivileged and Flapper No Fool"

By F. G. G.

"BELIEVE me," said Mrs. Agnes Browne, woman officer in the Toronto probation department, "the flapper is no fool. You hear talk about the flapper and the underprivileged and one thing or another—but of all my probationers, only two, I venture to say, are what you might call underprivileged. You can't say that female delinquents come from any special class of the community.

Mrs. Browne's views have special interest from the fact that she is the only woman probation officer for adults in Canada. She has had wide experience in this comparatively modern work, having been over seven years attached to the Toronto juvenile court as probation officer before entering on the care of adult probationers on the formation of the department more than two years ago.

Mrs. Browne went over her book of probationers and found that they divided up exactly forty-four, single and wedded. Most of the married women had been placed on probation for shoplifting. Again and again she read out the phrase, "Married woman—theft of goods in store."

"It's appalling the number of married women who figure in this sort of thing," she commented. "The cause? Usually, apparently, a sudden temptation. I don't think it's another thing. The majority are not thieves at all. They regret their act a moment after it's committed. That's where probation is useful. Most of them are first offenders and when they're placed on probation they never repeat.

"As for joy-riding cases, it's harder to explain them. Spring must have something to do with them—we only begin to get them with the coming of spring and then they keep up all summer. It may be a sort of loneliness that is responsible sometimes. A lot of them are old country girls—and this is a hard country to get acquainted. Not that any of them ever give a reason for their conduct or misconduct. I never yet succeeded in getting a girl to give a reason.

"Very few of them, I think, are evilly inclined. They just go. The springtime, I guess, call of the blood or call of the wild.

"But it's the automobile that does it. Some girls don't think they've graduated until they've gone in an auto and smoked a cigaret. You can class them all alike. I get them from all classes.

"But one thing you might say, I have never yet come across a case where a girl has been dragged into a car against her will. Blame the men as much as you like, and the man who cruises round in a car looking for a girl to go for a ride with him is certainly not blameless—at the same time no girl is blameless who goes with them of her own free wil. And they all go of their own free will."

From the above it may be gathered that Mrs. Browne is a pretty human, balanced sort of person. She is, with an Irish heart that is warm and eager towards anyone she can possibly help. Her work as a probation officer is entirely devoted to helping lame dogs over stiles, if such a time-worn expressure may be applied to her supervision of errant women. The first time one saw Mrs. Browne she was walking along the hall with her arm round the shoulder of a girl probationer who could be overheard telling her that she always went to bed now at nine o'clock every night. And the girl was smiling as she said it.

Mrs. Browne told one or two cases which showed the tragedy behind many a case placed on probation, of which little is revealed in the court. Here was the tragedy of a married woman. Her first baby was born while her husband was in Burwash. He got work when he came out and was doing well; but one day the pair of them were in a store when the man lifted a dress for his wife. He was sent down again for six months and the woman was placed on probation for a year. As if this was not tragedy enough, the first child died while he was in the Don jail awaiting transfer. And a second will be born while he is again in jail.

But Mrs. Browne with the aid of the Salvation Army and the Victorian Order of Nurses will see the woman through.

Another case, this time of an old country girl, of decent home and with a very strict mother, which might be the cause of the trouble that subsequently developed, for apparently too much strictness is sometimes as bad as laxity. One night she went to the theatre, picked up an acquaintance with a married man and was arrested in a car in the country. Whereupon she was placed on probation for a year. She begged Mrs. Browne not to tell her mother. Mrs. Browne consented, though it was against her usual custom. Events seemed to justify her action for the girl was reporting regularly, working every day and seemingly doing fine.

One day she was upset with something in the home and left. She disappeared. She ceased to report. Word came that she was living irregularly. No need to detail the way in which she was traced—it took two weeks—but one day Mrs. Browne with two police officers caught her. She spent the night in the police station and came up in court in the morning.

She was in a state of near-collapse and all that day Mrs. Browne did not leave her for two minutes. She could not let her go home—the girl was scared of her mother. She brought the girl and left her for five days in the hands of nuns. Then one night, with absolute trembling, she confesses, at the ordeal ahead of her, she went and saw the girl's mother. The latter nearly went frantic. She would have killed the girl. She felt like that. But Mrs. Browne reasoned with her and, finally, persuaded her to take the girl home, forgive her and give her a new start.

Husband and Wife Arrested

AND then, just last week, the girl came in to see Mrs. Browne, broken-hearted. Just when everything seemed fine and her re-establishment looked complete, with happiness in the offing, the blow fell. This is real-life drama. She was going to have a baby.

Once more Mrs. Browne bore the burden of seeing the mother. It was an hour of despair, sorrow, and bitterness; but the determined, warm-hearted Irish woman won the battle, against odds, for the girl. Plans were made which cannot be detailed—and it may be that the future will be much happier than ever seemed possible.

All of which goes to show that probation is positive rather than negative in its workings.

Here was another girl, beautiful but poor; in fact, according to Mrs. Browne, she was as pretty as a picture. She married a young fellow, who was weak and somewhat shiftless. They had three children.

Eventually both of them were arrested as the results of heavy thefts from a department store. The husband was sent to jail for two years. His wife was placed on probation. Mrs. Browne has practically lived with her since. The girl has certainly paid the price of her misdemeanour.

First of all, she sold her furniture and made restitution. She was left penniless. She tried to get work. It was a time when married women were being denied jobs. Her very name was against her. People knew the case. Finally, to provide food for her children, she decided to take a basket from door to door and sell aprons. Right in the district where she was born and bred. But Mrs. Browne would not hear of it.

So the girl continued her search for work. And Mrs. Browne searched for her. It seemed hopeless. At last the girl heard of a job she might be given in a big factory—but not as a married woman.

"Listen," said Mrs. Browne. "They say we shouldn't deceive—but you're fighting for your three children. Apply in your maiden name and get the job."

The woman got it. But this same job has been an agony in its trivial cruelties. She earned fourteen dollars a week. She had to pay thirteen to her mother as board for herself and the children. She worked overtime to earn something extra to maintain the decencies of life.

Consider the little things she was up against. She was supposed to be single. Girls in the plant were always going away to be married. There were constant collections to buy wedding presents. She had never a cent to spare. At Christmas time a subscription was taken up for poor children. She had to refuse. Yet she could not explain that she had three poor little children of her own. "My, but you must be poor," the girls would say, "you only have one dress." No wonder she frequently came crying to Mrs. Browne.

Then there was a lot of petty thieving. Never a case came to light that her knees did not shake with fear lest her name should come to light and suspicion should fall on her.

Girl's Terrible Struggle

"ONLY God in heaven," exclaims Mrs. Browne with emotion, "knows what that girl has been through this last year. Pretty—pretty as a picture. Yet you couldn't drive her to theft again—or to immorality. During the winter there was no coal in the house. My probationer paid for every bit that was sent in. Her mother did not pay one cent. Magistrate Patterson and others helped to secure underclothing for the children. They hadn't a rag."

That gives an idea of what probation means. "Mrs. Browne," exclaimed this girl once, "if it hadn't been for you I'd have been sent to the Don long ago."

There is the other side to probation, the investigation which always precedes it. Mrs. Mildred Kensitt is the principal investigator, a clear-eyed English woman of poise, intelligence and courage. Her investigations have led her into slums, Chinese joints, dives and doss houses, all sorts of places. Yet only once did she meet rudeness, and that from a woman—whom she deflated in about three brief sentences. Mrs. Kensitt could do it.

Above, Mrs. Browne, and below, Mrs. Kensitt

When a prisoner is found guilty and judgment suspended for investigation, it is Mrs. Kensitt's job to find out if probation is possible or desirable. Her work, again, is positive, not negative. A relatively small percentage are placed on probation, but where there is a chance that probation will pluck some brand from the burning, Mrs. Kensitt, after investigation, recommends, and so saves the individual from a prison sentence and possibly a ruined life. Not only is Mrs. Kensitt able to give the magistrate information beyond that which comes out in court, on which a decision may be based, but she supplies valuable data on which the probation officers may subsequently act.

She goes into every case with sympathy but not with sentiment. "If you allowed sentiment to sway you," she declared, "you simply couldn't handle the work."

To show that probation is not overworked, as is sometimes claimed, it may be mentioned that out of over 2,000 cases which passed through Dr. Margaret Patterson's woman's court, only 136 came to the probation department.

Mrs. Kensitt investigates every type of case from every class and of both sexes from seventeen years of age to seventy and eighty. Her endeavor always is to find out the home, school and church background of the individual; the economic, mental and spiritual factors entering into the particular delinquency. She delves into: What are the relatives like? What is the rental paid? Is the home behind the whole situation? What is the educational standard? The occupation? Was an apprenticeship served? What are the wages earned? Does the man or woman belong to a church?

She sums up the whole affair and lays it before the magistrate with possibly a plan for regeneration showing that the relatives will cooperate with some hope of success. She does not recommend more than a third of the cases that come to her as worthy of probation. The others are hopeless. They have no background giving the slightest chance of successful effort at reclamation.

"The economic situation," said Mrs. Kensitt, in explanation, "is at the bottom of most of the cases I investigate. It is making hoboes out of scores of young men between eighteen and twenty-five. They are forced to leave school at fourteen, when most of them have just got to senior third, half-way through. They reach a dead end by the time they are eighteen. They expect men's wages but they have no ability, no education, no training. They become casual laborers at transient work, taken on in good times, laid off in bad. They are virtually hoboes, existing some way by sponging on their parents. They get into a way of just sliding through life. At times they need money for some extravagant reason. So they drift into stealing—or something else. A quarter of our probationers are between sixteen and twenty-five."

A lecturer tells us after long investigation and careful computation that he can prove 72,000,000 feet of wood are wasted every year in the ends of pencils thrown away. But he has got to do something more useful than that to make good in this cruel world.—Ottawa Journal.

Current Wit and Wisdom

Sparkling Paragraphs from the Columns of Our Clever Contemporaries

Canada's loans to Greece and Rumania may be doubtful enough, but, thank goodness, there isn't one to Bulgaria.—St. Catharines Standard.

If a man gets intoxicated on the new beer and falls out of bed—it may truly be said he is hitting on all 4.4's.—Kincardine Review.

Shakespeare paraphrased by the modern girl: who steals my purse steals a powder puff.—Toledo Blade.

It is hoped that the 4.4 beer when it comes will not be as stale as the jokes about it are becoming.—Petrolia Advertiser-Topic.

Many men think they are helping round the house when they move from one chair to another when the wife wants to sweep.—Brandon Sun.

The loudest patriots invariably are those who are willing to have you die for their country.—Vancouver Sun.

In politics orthodoxy has been the bane of my life.—Mr. Lloyd George.

If the boss functions like a snapping turtle you know about what his golf score was yesterday.—Vancouver Sun.

The yarn trade is better. This means the cotton yarn, the fishing yarns being some worse.—Soo Star.

Those who build houses should be as proud of their work as those who built cathedrals.—Mr. H. R. Selley.

Every town has at least one man who doesn't amount to much except as an example for the young.—Kingston Standard.

If only there was a way to convince the marathon orator that his long speeches are the evidence convicting him of mediocrity.—Ottawa Journal.

It is the Poincares who give us the Hindenburgs, and the Hindenburgs in their turn threaten to give us back the Poincares.—M. Vandervelde.

He who laughs and smiles with ease
Holds within his grip the keys
That unlock Life's Friendship Vaults;
He'll be loved, despite his faults.—Ex.

Even if women do have more sense than men a man never has to wonder if his knees are showing.—Columbia Record.

Can you imagine the surprise of a Hamilton woman when a jury found her husband perfectly sane?—Soo Star.

A pessimist says that if the world is better than it used to be, our ancestors must have been an awful bunch of toughs.—Logansport Tribune.

WOMEN and THE HOME

SHE CALLED IT RUDENESS BUT IT WAS CONSIDERATION

Objected To Meeting Escort At Before-Theatre Restaurant.

DID NOT UNDERSTAND

By JULIA HOYT.

In answering questions relating to good taste, I find it most difficult to give a definite answer. Good taste depends so enormously, except in a few instances, on the particular circumstances and individuals concerned in a given case that it is hard to generalize.

The other day a girl of my acquaintance told me that she would never again accept an invitation from a certain man because, instead of calling for her the night before to take her to dinner, he had asked her to meet him at the restaurant. She asked me if I did not think this was extremely rude. It seems to me that here is another question to which it is impossible to give an answer of "yes" or "no."

In this particular case, for instance, the man is in a kind of work for which there are no set hours. It happened that this evening he was detained at his work to such an hour that it meant that he and his guest would be extremely late for the theatre to which they were going after dinner if he went home and dressed and then called for her. Consequently he telephoned and asked her if she would meet him at the restaurant.

Personally, I loathe arriving late to the theatre, so it seems to me that the man showed consideration for his guest, rather than lack of consideration. It is pleasanter, perhaps, not to have to walk into a hotel or restaurant alone. Consequently, if possible, most women like to have the man call for them, but in this day women certainly cannot claim the excuse of being frightened at going around alone and nothing is thought of seeing a woman walk into a restaurant alone in the evening.

With the terrific distances that exist in big cities and with the great amount of traffic, it is often an imposition to ask a man to go, perhaps from one end of the city to the other merely to escort his guest to dinner. People who have little to do themselves are generally very thoughtless about other people's time.

I have noticed that it is generally such people who are exteremely late for appointments. They cannot understand why their companions cannot be equally late for their next appointment and are wasteful not only of their own time, which is not very precious to them, but also of that of people to whom time is a very valuable thing. The girl mentioned in this article is typical of many who simply cannot realize that there could be anything so important as to make it impossible for her host to arrive in time to escort her to dinner.

Ignorance Is Cause.

Many people cannot realize the importance of work and the fact that many times their comfort and their demands for the small attentions must be sacrificed. They should only accept as their friends people who have no work of importance to do. Consequently, when this girl told me that she would never go out with this man again, I felt like telling her that if she had so little understanding of his difficulties, she was quite right never to see him again. I might add that, as she probably made him feel most uncomfortable, he would probably be quite willing to comply with her desire never to go out with him again.

It seems to me that the man had the true sense of good taste in not wishing to be either late in calling for her or in arriving late at the theatre. Having last night been crawled over by a number of people, who made me miss some of the best lines of the play, I speak feelingly on this subject. Having also when on the stage been upset and irritated by late arrivals, I speak feelingly from that angle also. The girl was annoyed by what seemed to her a rudeness to herself, but she would have thought nothing of making many in the theatre uncomfortable.

(Copyright, 1925, in U. S. and Canada by North American Newspaper Alliance. All rights reserved.)

MISS MARY POWELL,
daughter of J. H. Powell, of Inwood, who was highly honored by Alma college yesterday when she was crowned Queen of May.

SIMCOE CLUB ELECTS MRS. W. R. THOMSON

Members Plan To Place a Wreath On Memorial School Boulder.

Mrs. W. R. Thomson was elected president of the Simcoe street mothers' club at the annual meeting held Thrusday at the school. Other officers for the coming year are: Hon. president, Mrs. John Curnoe; vice-presidents, Mrs. Ed. Deyton and Mrs. Jackson; secretary, Mrs. Hartley; treasurer, Mrs. Fred Mason; press secretary, Mrs. Nelson Foster; pianist, Mrs. McCoy.

Mrs. Ed. Pellow presided over the election, giving a brief talk to the members. An excellent report of the relief work which is being carried on in the district was given by Mrs. W. Mitchell, while Mrs. Charles Turner, vice-president of the union mothers' club, gave an excellent account of the recent home and school federation meetings in Toronto.

The members have decided to assist at the school picnic, and to renew their subscription to magazines for the soldiers' ward at Victoria hospital. The club will place a wreath on the school memorial boulder on Decoration day. Plans were also made for a meeting to be held in June.

An excellent program included vocal numbers by Miss Agnes Foster and piano numbers by Miss Isaacs.

FOREST M. C.

Forest, May 22.—The mission circle of the Baptist church entertained the circle of the Arkona Baptist church, with the visitors in charge of the program. Mrs. J. F. Dickison was in the chair, and Mrs. Archie McKenzie led the topic. A solo was given by Mrs. Ed. Dickison. A dainty supper was served at the close of the program, during which Miss Thornicroft gave piano numbers.

Social and Personal

Mrs. Eccles has been spending several days this week in St. Marys.

Mrs. Ralph Freeman, Huron street, recently spent a few days in Detroit.

Mr. A. Garwood is spending the holiday week-end with friends in Sarnia.

Mr. and Mrs. George Stone, Wortley road, are spending the holiday week-end in Toronto.

Miss Katherine Tufford of St. Thomas is a week-end guest in Toronto for the holiday.

Miss Helen Holton of Sarnia will be a guest with Miss Mary Ware, Victoria street, over the week-end.

Judge Judd has been in Toronto this week attending the annual meeting of the judges' association.

Mrs. Eilah Grey street, is a guest with her sister, Mrs. A. Crandon, in St. Marys for the holiday week-end.

Miss Retta Dibb, of Seattle, Wash., is a guest with her sister, Mrs. Thomas Wolley, Jun., Ridout street south.

Prof. A. G. Dorland and Mrs. Dorland, Colborne street, are spending a few days at the Welland Inn, St. Catharines.

Mr. George Harley of England will spend the week-end at the home of Miss McMillan, Ridout street, arriving this morning.

Dr. Carl Cline, of Bellevue hospital, New York, is holidaying with his parents, Dr. and Mrs. C. A. Cline, Adelaide street.

Mr. and Mrs. Dick Matthews and Mrs. Mary Dunlop, Sterling street, are motoring to Port Huron for the Victoria week-end.

Mr. and Mrs. W. F. Hungerford and family of Wellington street expect to spend the holiday at their Ipperwash Beach cottage.

Mrs. Seaborn and her daughter, Miss Dee Dee Seaborn, expect to spend the Victoria Day week-end in the Niagara peninsula.

Miss Marjorie Younie, of Galt, and Miss Isabel Teden, of Toronto, are holiday guests with Miss Cora McLean, Elizabeth street.

Mrs. E. W. Harrison, Simcoe street, is a guest with her niece, Mrs. J. F. Rutland (formerly Miss Edythe Johnston), for a fortnight in Cleveland.

Mr. and Mrs. Philip Cook and Miss Margaret Cook, Queen's avenue, accompanied by Mr. Hugh McCallum, has left on a motor trip to Ottawa.

Mrs. W. M. Gray, Wortley road, who has been in Thornbury attending the funeral of her sister, the late Mrs. Thomas Boone, is back in the city.

Mr. A. C. Johnstone and his daughter, Miss Effie Johnstone, have just returned from a pleasant tour of the Niagara peninsula during Blossom Week.

Owing to the extra holiday for this week-end many of the students attending the London normal school expect to spend Victoria Day at their homes.

Professor Morrow of the University of Western Ontario, has returned from St. Catharines, where he addressed the boys of Ridley College this week.

Mr. Jack Gifford spent a short time this week with his mother-in-law, Mrs. Fatheringham, Lorne avenue, and left Thursday evening for Vancouver, B.C.

Dr. and Mrs. Gordon Ross of Guelph, and Mrs. James Ross of Hayman Court, this city, recently visited Mrs. C. Cummings and family in Delaware.

Mr. and Mrs. E. A. Rose of Toronto will be guests with their daughter, Mrs. Ralph Freeman and Professor Freeman, Huron street, for the holiday week-end.

Mrs. O. P. Rechnitzer, Carfrae crescent, entertained at bridge and mah jong yesterday afternoon for Miss Kathleen Cowan, who is to be married shortly.

Mrs. Wheatley, Alma street, is entertaining at a shower next Thursday afternoon for Miss Amelia Groom, whose marriage takes place early in June.

Mr. Harry McNaughton of Kirkland Lake, who has been enjoying a holiday with his mother, Mrs. McNaughton, Dufferin avenue, has returned to his home.

Mr. Melville Gladman of Osgoode Hall, Toronto, has arrived in the city to spend the summer with his parents, Mr. and Mrs. F. W. Gladman, St. George street north.

Rev. Mr. Proctor, of Sarnia, is a guest with Mr. and Mrs. F. W. Marshall, Cheapside street, while in town for the Methodist conference taking place at Centennial Methodist church.

Mr. Colin Scatcherd is accompanying Mr. Roy of Wolseley barracks on a motor trip to Toronto, where they will spend the week-end and attend the assault-at-arms at the Coliseum today.

Mr. and Mrs. George G. Gladman of Peterborough, Ont., arrived in the city last night to be guests with the former's brother, Mr. F. W. Gladman, and Mrs. Gladman, St. George street north.

Mr. and Mrs. Frank White and their daughter, Miss Frances White, Huron street, expect to go to their summer home, Springdale, London township, next week to spend the summer.

Mr. Delmar Lewis, who has just completed his second year at Osgoode Hall, Toronto, arrived in the city this week to spend the summer with his mother, Mrs. Harry Lewis, Queen's avenue.

Mr. and Mrs. C. Hodgins, Ridout street south, and Mr. and Mrs. J. H. Duplan and young son, Ted, Belgrave place, left yesterday by motor for Toronto, where they will spend the holiday week-end.

Mrs. Frank Judd of Winnipeg is expected in the city early in June to be a guest with her husband's parents, Judge Judd and Mrs. Judd, Ridout street south. Mr. Judd will join her in July.

Dr. W. J. Roche, chancellor of the University of Western Ontario, is coming to London next week for convocation and will be a guest with Mrs. H. A. McCallum, Queen's avenue, while in the city.

The Misses Lillian and Ivy Morris, Queen's avenue, are spending the holiday week-end in Toronto, a guest with their brother, Mr. J. Morris. While there they will attend the

Mr. and Mrs. H. M. Corley, Mr. and Mrs. F. Hillyard and Mr. and Mrs. A. Moorehouse are spending the holiday week-end motoring through the Niagara peninsula. They will visit Niagara Falls and Buffalo.

Mrs. J. E. Bell will sing God is Our Refuge, by Ward-Stephens, at St. Andrew's church tomorrow evening. Mrs. Bell will be remembered by many who heard her sing here with Harold Meek some years ago.

Mr. and Mrs. F. Earle Johnston and baby Billy, of Renwick avenue, are leaving today by motor for Hamilton, where they will spend the holiday with Mrs. Johnston's brother, Mr. William Gaze, and Mrs. Gaze, Barnsdale avenue.

Mrs. James Putherbough, Mill street, is giving a reception for her daughter, Miss Georgina Temple, next Tuesday evening. Miss Temple is being married today and the reception will follow her honeymoon spent in Detroit.

Mr. Frank McHardy-Smith has returned to the city from Toronto, where he has just completed his second year at Osgoode Hall. He will spend the summer with his mother, Mrs. F. H. McHardy-Smith, at "Corgarff," South London.

Mr. Walter Thomson has arrived in town from Toronto, where he has just completed his second year at Osgoode Hall, and is a guest with his parents, Dr. and Mrs. Walter Thomson, Richmond street north, for the summer holidays.

Mrs. F. Colson, of Ottawa, was a guest this week with her brother, Mr. R. T. Brymer, and Mrs. Brymer, William street, and has gone on to Hamilton to attend the provincial meeting of the I. O. D. E. Mrs. Colson will return to London at the beginning of the week.

Mrs. James Stapleton and members of the Child Welfare staff arranged a delightfully informal luncheon at the Highland Golf club yesterday in honor of Miss Mary Lambie, of New Zealand, who is a guest with Mrs. Stapleton, and who addressed the annual meeting of the C. W. A. last evening.

Miss B. Cunliffe entertained delightfully this week at the home of Mrs. F. Smith, Beatrice street, in honor of her birthday. The evening was spent in cards, the prizes falling to Mrs. Kendall, Miss Leader, Mr. Woodrow and Mrs. Harding, and Mrs. C. Roberts won the prize for lone hands. At the conclusion of the evening dainty refreshments were served by the hostess, assisted by Mrs. Smith and Mrs. Corless.

Mrs. Thomas Mack and her daughter, Miss Winnifred Mack, of Lorne avenue, enjoyed a delighful picnic at Springbank on Thursday with one of the senior classes of the First Methodist Sunday school. Games of softball featured the afternoon and the arrangements were successfully made by the class president, Miss Lorna Boucher, Hyman street. Others present included Miss Grace Kenyae, Tommy Wigmore, Miss Mildren Cssinger, Miss Betty Hammond and Miss Gertrude Hughes.

Mrs. F. J. Greenaway is leaving next Saturday for Ottawa, where she will attend the annual meeting of the National chapter, I. O. D. E., from May 31 to June 6. While there, Mrs. Greenaway will be a guest with her cousin, Mrs. G. Guppy, and Mr. Guppy, and at the close of the session she expects to go on to Montreal to visit her sister, Mrs. Edward S. H. Parker. Returning to Ottawa, Mrs. Greenaway will join Mr. and Mrs. Guppy and they will motor back to London.

Miss Amelia Groom was the guest of honor at a theatre party arranged at the Capitol on Thursday evening by Miss McCaig. Miss Wintersgil and Miss Pearson, when a number of the girls of the office staff of the McClary Manufacturing Company were also present. Following the theatre party went to the De Luxe cafe, where a delicious supper was served at a table attractively arranged with flowers and a ribbon marking the bride-elect's place. A pleasing feature of the evening was the presentation of cut glass sherbet glasses to Miss Groom.

A Regina paper contains the following note: "Mrs. A. H. Irwin, Regina, Sask., formerly Miss Florence Mason, of London, Ont., first vice-president of the Women's Educational club, who will leave on Saturday to reside in Calgary, was honor guest at a tea held on Tuesday afternoon at the home of Mrs. J. W. Hannon, when members of this year's and last year's executives of the club gathered to bid her farewell. Mrs. E. W. Stapleford expressed their regret at Mrs. Irwin's departure and Mrs. Hannon presented her with a beautiful silver basket filled with daffodils on behalf of those present. Mrs. J. T. Brown presided at the tea table and Mrs. G. C. Cushing, Mrs. J. C. Black and Mrs. F. D. Barber assisted in serving. Those present were: Mrs. F. M. Darke, Mrs. R. J. Brandon, Mrs. J. H. McKechnie, Mrs. J. C. Black, Mrs. G. C. Cushing, Mrs. J. W. Wickware, Mrs. W. R. McConnell, Mrs. W. M. Houston, Mrs. A. F. Dyer, Mrs. A. G. Orchard, Mrs. L. L. Merrill, Mrs. F. D. Barber, Mrs. Irwin Robb, Mrs. S. G. Brentnell and Mrs. H. A. Rutherford."

LOBO W. I.

Lobo, May 22.—The annual meeting of the Lobo Women's institute was held at the home of Mrs. E. T. Caverhill recently, when a very successful institute year was brought to a close. Mrs. C. V. Tuckey is succeeded as president by Mrs. Wm. Hodgson.

A report was given of the sewing class which was conducted the last two weeks of the institute year with Miss Beggs as instructress. Twenty-eight members attended the class and learned many new hints in dressmaking. Five dollars was voted to the federated fund and $3 to the district fund.

Officers for the coming year are: President, Mrs. Wm. Hodgson; 1st vice-president, Mrs. Edward Sinker; 2nd vice-president, Mrs. Wes. Shanklin; secretary, Miss Laura Edwards; assistant secretary, Miss Jessie Irvine; district director, Mrs. Edward Sinker; auditors, Mrs. Homer Gray and Miss Ida Gray.

Miss Ada Gray read an article from a magazine on the subject, "Humorous Incidents in the Home Training." Miss Janet Campbell played an instrumental and community singing was led by Miss Edna Sinker.

The next meeting will be held at the home of Mrs. Archibald Fraser.

Dorothy Dix

MAY 23—DOROTHY DIX'S

How Can She Cure Her Husband of the Reading Habit? —What Girls Don't Like in a Man.

Dear Dorothy Dix—I have been married a year and my husband and I are very happy together. He treats me with the utmost consideration, is very affectionate and I am sure is the most unselfish man in the world.

But he has one fault which irritates me very much, and that is his fondness for reading. He gets so absorbed in a book that he doesn't even hear what I say to him, and when I speak to him sharply about it he says that he was right in the midst of a chapter and couldn't stop. If you could suggest a way to break him of this most annoying habit it would make our evenings very pleasant. HOPEFUL.

Answer:

It might make your evening pleasant. Hopeful, to spend it in silly chit chat about the neighbors, and whether the Browns could afford the new car they have bought, or in scandalizing your friends, but how about your husband?

Have you anything as interesting to say to him as he is finding in the books he is reading? Can you give him as great an inspiration as some great writer does? Can you fill his mind with knowledge as does the printed page? If you can, then break him of the reading habit. But if you can't, then consider how selfish you are to ask him to give up his books for mere twaddle.

It is a great mistake for people who have such different tastes as you and your husband have to get married, and one wonders why a man and a woman wait until after they are married to find out that they have so little in common, and that the things that one likes to do bore the other to extinction.

You should have married a nice, gabby chap, who loved the sound of his own voice, and who never read anything more than the sporting page and the headlines in the daily papers. If you had, you would have had a lovely time gossiping together and going out to the neighborhood movies in the evening. Your husband should have married some woman who loved to read as he does and who would have asked nothing better than to sit across the drop light with her own book and her own fascinating world of letters.

DOROTHY DIX.

* * * *

Dear Miss Dix—I would certainly like to be able to make a hit with the weaker sex, which is apparently too strong for me. I am a college student, who goes in for athletics, dances, am ready for a good time, can talk fluently and I own a car. I have plenty of dates, but there is always some fellow that the girls like better. What is it that girls want and look for in a man? RALPH.

Answer:

It seems to me that your accomplishments quite fill the bill of the requirements of the modern flapper. Especially the car, as most girls consider that a motorcar is like the mantle of charity that covers very nearly any disability a man might have.

You speak of girls as belonging to the weaker sex. Perhaps therein lies the reason for your failure to win one. There is nothing that women resent so much as being patronized, and having a man pose before them as a superior just because he wears trousers instead of skirts.

Chivalry and reverence for womanhood is a line that never fails to make a hit with women, and it is particularly effective in college, where girls who have given the boys a close run for the honors don't take very kindly to the tin-god stuff.

DOROTHY DIX.

* * * *

Dear Dorothy Dix—I have been keeping company with a young man for three years. We have very good times together and are together four evenings a week, yet he has never told me he loves me. What do you think his intentions are?

JUST TWENTY-FOUR.

Answer:

None, my dear. Absolutely none. A man who sees a girl four times a week for three years and never tells her he loves her is never going to pop the question. He isn't in love with her. She is just a good pal, nothing more. And some day he will come along and tell her that she has been the best friend a fellow ever had, and so she is the very first he is going to tell the good news to, and that is that he is going to be married to the dearest, sweetest, most wonderful little girl in the world. And he just knows they will be such good friends!

DOROTHY DIX.

Respite

Sometimes strange, quiet arms reach
out and take me
As strong tides take a tired ship
to sea,
A ship grown weary waiting in the
harbor,
That moans to slip her moorings
and go free.

Sometimes great, beating wings
curve down and catch me,
Dark pinions winnow softly
through the night;
I ride on shoulders of a swift emotion
That soars to an unutterable
height.

Sometimes on lonely nights I hear
you coming,
Your step is like a bell upon the
stair;
I feel your kisses sweep across my
fingers—
I know your quiet hands are on
my hair.

—Martha Baaning Thomas.

WALLACEBURG PIONEER ANSWERS DEATH CALL

A. F. W. Gatzke Assisted in Work of Constructing First Railway.

Special to The Advertiser.

Wallaceburg, May 21.—The death took place on Thursday morning of a well-known Wallaceburg merchant, August Frederick William Gatzke, at his home on Wallace street, after an illness of five months. He was in his 81st year, was born in Germany, and came to Canada with his parents sixty years ago, and settled at Chatham, where he was employed on the old Great Western railway. In 1884 he came to Wallaceburg, where he helped to lay the Erie and Huron railroad track, now the Pere Marquette railway, after which he went into the grocery business, which he conducted until his last illness. He is survived by his wife and three sons, August, Charles and Edward, all at home, and one daughter, Mrs. Annie Sanders, of Wallaceburg.

The funeral on Saturday, at 2:30, in St. James Anglican church, will be conducted by the Rev. F. V. Vair. Interment in Wallaceburg cemetery.

STRATFORD MOTHERS.

Stratford, May 22.—Mrs. A. Dean was re-elected president of the Anne Hatnaway Home and School club by a unanimous vote.

MUST TAKE TIME TO TRAIN CHILD

Mrs. A. L. Douglas Gives an Inspiring Address Before O'Dell Institute.

A mother is being kind to her children when she gives herself a chance to rest, declared Mrs. A. L. Douglas of Durham before a joint meeting of the O'Dell and Norton women's institutes held yesterday at the home of Mrs. C. R. May, Highland road. Mrs. Douglas is the government representative of women's institutes for the East Middlesex district.

"If a mother is rested," she said, "she is not too weary to train her child day by day."

The speaker laid great stress on this daily training of the child. A mother should not humor her children, she said. They should not be allowed to demand special services from her at mealtime, while her own meal is neglected and spoiled. They should not be allowed to occupy the most comfortable chairs in the room, while their mother has to occupy an uncomfortable one. They should have the benefit of her companionship and so receive from her the knowledge which only a mother can impart.

An excellent program was also provided, including songs by Mrs. McCormick of London; musical numbers from Miss Margaret Liberty, Miss Margaret Alford and Miss Janet Sonley of the Institute of Musical Art; piano solo by Mrs. Sumner of the Norton institute. Mrs. Gilbert, president of the Norton institute, acted as chairman.

Supper was served out on the lawn, tables being spread among the lovely shrubbery and trees of the garden. Mrs. Alfred Raymond of Chelsea Green, president of the O'Dell institute, was hostess for the speaker.

LISTOWEL O. E. S.

Listowel, May 22.—Quite a number from Listowel Eastern Star No. 69, attended Milverton lodge meeting recently and were royally entertained. The local chapter had assisted in the organization of the Milverton chapter and were delighted with its progress, admiring the proficiency of the work.

Among those from Listowel were Past Worthy Patrons John Sangster and Thomas Burnett, Mrs. John Sangster, Miss Bright, Mrs. F. Von Zuben, Mr. and Mrs. B. Faulkner, Mr. and Mrs. W. Faulkner, Mrs. Robert Oliver, Mrs. Hugh Hamilton, Mrs. Burney and Mrs. Florence Kidd.

You Cannot Surpass
"SALADA"
GREEN TEA
Its luscious freshness & rich strength make it finer than any Gunpowder, Japan or Young Hyson. Sold everywhere. Ask for SALADA to-day.

Old Dutch
"Always on the spot"
Contains no Lye or Acid
Won't scratch
Chases Dirt
Saves Work
Saves Time
Saves Money
The fine, soft flaky particles do better work and do it more easily.

Vitality
Health is Our Greatest Asset

Neuralgic Pains
Mr. Thomas Honey, Brantford, Ont., writes:—"When I began taking Dr. Chase's Nerve Food, I was so nervous that when I picked up a cup of tea my hand would tremble like a leaf. I could not sleep well, could not remember things, and there were neuralgic pains through my body. After taking seven boxes of Dr. Chase's Nerve Food, however, I am in perfect health."

Weak and Nervous
Mrs. Maurice Naugler, Middlewood, N.S., writes:—"After confinement I found myself very weak and unable to gain up strength. I tried different doctors without benefit. My heart seemed to be affected, and I was so nervous that I would not stay in my own home alone. A relative told me it was all due to my nerves, and that I should take Dr. Chase's Nerve Food. I followed her advice and am very glad I did, because I can now go to bed and sleep well and am much stronger in every way."

Heart Trouble
Mr. John Tucker, Elimville, Ont., writes:—"I suffered for a great many years from nervousness, heart trouble and neuralgia. I could not sleep at all, and had frequent headaches. My appetite also became poor and I was bothered with indigestion. I finally commenced using Dr. Chase's Nerve Food and found it the best thing I ever tried. It relieved me right away and I soon got better."

Never Felt Well
Mrs. H. N. Tardell, Harrowsmith, Ont., writes:—"My nerves were in a very bad state, and for nearly six months I did not know what it was to have a good night's rest. I could not eat, and never felt well. I heard about Dr. Chase's Nerve Food, and after taking it for a few days I began to feel better, and soon was able to sleep well at night. My appetite also returned, and I felt stronger and better, and after taking three boxes of Dr. Chase's Nerve Food I was quite well."

In order to maintain health vitality must be kept at high water mark.
We must have vitality to accomplish the day's work—vitality to fight off disease—vitality to enjoy life.
Lack of vitality is usually attributable to exhaustion of the nervous system.
There is not sufficient nerve force in the system to control the vital organs and supply the energy consumed in the act of living.
We are slaves to our hopes and fears. Always hoping that to-morrow or next week we may be feeling better.
But nervous ailments do not right themselves. From the first warning symptoms such as sleeplessness, irritability and indigestion there gradually develops neuritis, neuralgia, sciatica, rheumatism or some form of paralysis.
The sooner the building-up process is set in action the better, and there is nothing like Dr. Chase's Nerve Food to restore the depleted nervous system.
Whatever may be your special ailment you may be sure that it poisons your mind and works against your success and happiness.
Rest and sleep will help greatly in the restoration of the nerves but nutrition is also necessary and this is best supplied by Dr. Chase's Nerve Food.
From experience in many thousands of cases we know what you may expect from the use of Dr. Chase's Nerve Food. But it is up to you to carry out the treatment regularly and persistently until your whole system is filled with new vigor and vitality.
It will take a little time but you are the one who is to benefit and it is surely worth while to make an effort to be strong and well and to realize again the joy of health.

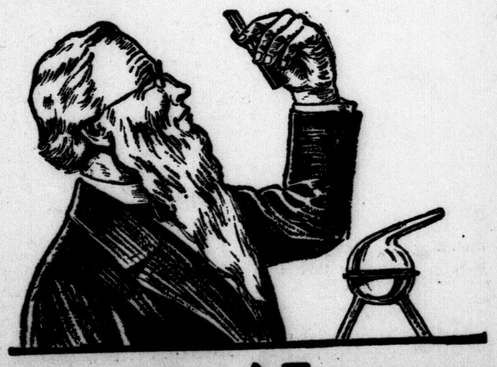

Could Not Sleep
Mrs. Wallace Burwell, R. R. No. 7, Thamesville, Ont., writes:—"For several months my nerves bothered me so that I simply couldn't get to sleep for two or three hours after going to bed. I took five boxes of Dr. Chase's Nerve Food, and ever since I have no difficulty in sleeping. Dr. Chase's Nerve Food is certainly a boon to nerve sufferers."

Nervous Breakdown
Mrs. Sidney S. Corey, Butternut Ridge, Kings Co., N.B., says:—"I had a nervous breakdown after a severe attack of the FLU. I could not sleep for terrible headaches, nervous twitching of the nerves and muscles, and numbness of the hands. I was so nervous I could not lie still. This lasted for nearly a month and a half. I tried medicines from doctors but did not seem to get much help. On the advice of a friend, I began using Dr. Chase's Nerve Food and after taking three boxes I was completely relieved."

Nervous Exhaustion
Mrs. Jane Hooey, Nestleton, Ont., writes:—"For several years I suffered from what the doctor called nerve exhaustion and I also had eczema on my face. I suffered from sudden starting from sleep, brain fag, nervous irritability and indigestion. Every little undertaking seemed to become such a momentous thing—even the preparing of the meals worried me to death and left me tired out. On the advice of a friend who uses it, I tried Dr. Chase's Nerve Food and must say that it is the most effective medicine I have ever used, and with the change in my health and the use of Dr. Chase's Ointment, the eczema cleared up."

Fluttering Heart
Mrs. J. A. Wright, Barwick, Ont., writes:—"Last Spring I felt very miserable, seemed tired all the time and didn't care if I never ate anything. I never was hungry, and it seemed as if what little food I did take, did not digest. I could not sleep and my heart was in a weak condition. It would flutter, stop for a second, and then beat so hard that I could hear it thump. I sent for several boxes of Dr. Chase's Nerve Food and by the time I had taken four boxes I felt quite well, and have been ever since. The Nerve Food strengthened my stomach, relieved my heart and built up my strength better than any other medicine ever did.

Dr. Chase's Nerve Food
60 cents a box of 60 pills, at all dealers or Edmanson, Bates & Co. Ltd., Toronto

WOMEN and THE HOME

ASK COUNCIL TO APPOINT WOMAN TO HEALTH BOARD

Local Council of Women Will Make Recommendation To City.

ELECT MRS. J. ROSE

That there should be a woman on the London board of health is a recommendation which the local council of women will make immediately to the city council. This decision was taken at the annual meeting yesterday afternoon, when the suggestion was brought to the meeting by Mrs. A. T. Edwards, reporting for the citizenship committee.

It was felt that in certain matters pertaining to the city's health a woman's influence on the board would be a decided asset.

The citizenship committee has now become a powerful organization, its membership being drawn from the different wards of the city. Just now an attempt is being made to bring in members from the outlying districts of the city. The citizenship committee believes that in the event of these districts becoming part of the city the women should be trained along the lines of citizenship.

Mrs. Rose President.

The chief feature of the meeting was the election of officers for the coming year. Mrs. John Rose was returned as president of the organization, receiving an acclamation. Other officers for the coming year will be: First vice-president, Mrs. E. B. Smith; second vice-president, Mrs. Gordon Wright; third vice-president, Mrs. George Routledge of Lambeth; fourth vice-president, Mrs. Joseph Marshall; fifth vice-president, Mrs. Donald McLean; recording secretary, Mrs. Tom Robson; corresponding secretary, Mrs. Alfred Drew; treasurer, Mrs. R. M. Graham; convener of the citizenship committee, Mrs. A. T. Edwards; ward conveners, Mrs. T. C. Benson, Mrs. H. A. Winnett, Mrs. Tom Robson.

MRS. JOHN ROSE,
who was returned as president of the Local Council of Women at the annual meeting held yesterday afternoon at "Lenmore," King street.

An important new committee came into being yesterday, the league of nations committee, with Miss Evelyn Harrison, president of the University Women's club as convener, and with Miss Dorothy Wardrope, president of the Women Teachers' guild, and Mrs. A. E. Miller, regent of the Municipal chapter, I. O. D. E., as associate conveners. This committee will be enlarged as it is further organized, its object being to study the league of nations and its place in the world today.

Mrs. Gordon Wright, first vice-president, occupied the chair during the election, which was proceeded with rapidly. The rest of the afternoon was taken up with reports from the officers and different affiliated societies, all pointing to a successful year of work just completed in the city.

Reports of Societies.

Mrs. Alfred Drew, secretary, and Mrs. R. M. Graham, treasurer, gave interesting reports of local council activities, while the following affiliated societies told of the work accomplished by them during the year: Mrs. W. A. Tanner, for the Union Mothers' club, Miss Dorothy Wardrope for the Women Teachers' guild, Miss Ella Davis for the Lord Kitchener Nursing division, Miss Duffield for the Victorian Order, Miss Evelyn Harrison for the University Women's club, Mrs. J. J. Roach for the Catholic Women's league, Mrs. Boyce for the Cronyn Memorial Mothers' club, Mrs. John Stevely for the Sanatorium Aid, Mrs. Weatherald Smith for the Seventh Regiment chapter, Miss M. Morton for the Y. W. C. A., Mrs. J. A. McTavish for the Y. M. C. A. auxiliary, Mrs. F. J. Greenaway for the Campbell Becher chapter, Mrs. A. T. Edwards for the Women's Auxiliary board of Victoria hospital, Mrs. James Hendry for the Loch Lomond chapter, Mrs. Ziegler for the Red Cross society, Mrs. Alfred Drew for the Protestant Orphans' home, Mrs. Chancey Smith for the Kings Daughters, Music club, Alma Daughters and Protestant Orphans' home.

Mrs. John Rose referred to the excellent reports given in a short presidential address, in which she pointed out that there might be more church organizations affiliated with the local council. The majority of the I. O. D. E. chapters were now in affiliation as well as the Municipal chapter. It would be a help to the local council if the individual mothers clubs of the city officiated as well as the Union Mothers' club.

Don't Throw Your Old Rugs or Carpets Away!

Save Money, Send your old Rugs or Carpets to us, We make them into "VELVETEX" RUGS

CANADA RUG COMPANY

London, Ont Toronto, Ont
Windsor, Ont Montreal, Que

Phone or write for folder # 97

We Pay Freight or Express Both Ways in Ontario.

13-a-yt

COLOR IT NEW WITH "DIAMOND DYES"

Beautiful home dyeing and tinting is guaranteed with Diamond Dyes. Just dip in cold water to tint soft, delicate shades, or boil to dye rich, permanent colors. Each 15-cent package contains directions so simple any woman can dye or tint lingerie, silks, ribbons, skirts, waists, dresses, coats, stockings, sweaters, draperies, coverings, hangings, everything new.

Buy "Diamond Dyes"—no other kind—and tell your druggist whether the material you wish to color is wool or silk, or whether it is linen, cotton, or mixed goods.—Advt.

CHANGES IN ROADS PROBLEM IN KENT

Certain Sections May Revert To Township Control.

COUNCIL TO MEET

Special to The Advertiser.

Chatham, May 22.—According to Warden Thomas Heatherington, road matters will again form a lively topic at the June session of the county council, because of proposed changes in the county road system. Warden Heatherington, Reeve H. S. Hornick, chairman of the road committee, and W. D. Colby, county road superintendent, will meet the minister of highways in Toronto on Tuesday to discuss changes. It is expected that a number of roads, now classified in the county road system, will revert to township roads.

Paving Program.

When the department of highways completes its improvement program on the provincial highway this year there will be only 28 miles of unimproved road between Windsor and Toronto, highway officials state. It is not likely that a subway under the C. N. R. will be constructed at Thamesville this year, but a distance of nine and a half miles of the Longwoods road, between Louisville and Thamesville, will be paved.

F. Q. Clements of Blenheim, in county police court today, was convicted by Magistrate Arnold on a charge of furiously driving a car and was fined $20 and costs and his license was suspended for three days. He was acquitted on a charge of being intoxicated.

Permission having been received from the Ontario hydro commission, the work of constructing a new line from concession four, Raleigh, to Erie Beach has been commenced.

Foresters Rally.

Members of the Canadian Order of Foresters from all parts of Kent will attend a big rally which is to be held here next Thursday, when the degree team from London will initiate a large class.

Richard B. Dale, a well-known and highly respected Raleigh township farmer, died late last night at the residence of his sister, Mrs. S. S. Caman, Raleigh. Mr. Dale, who was 69 years of age, had been in failing health for about six weeks. One son, Charles, and two sisters survive.

The First Robin

Whence has he come? Along what weary route?
Cleaving the air with tireless wings and fleet,
Speeding through miles of space, his only chart
The north wind's breezy guidance, chill and sweet—
Planning his course with subtle reckoning,
To bring a waiting world the song of spring!

With homing instincts, blind, unquestioning,
He seeks again the haunts of last year's nest—
The cold, stark earth, the bare-boughed, naked trees,
Awake no terror in his dauntless breast.
He only knows a few more weeks will bring
Green grass, and leaves, and apple blossoming.

With wary glance and speculative eye,
He searches carefully a place to build,
And now and then he trills a note of that
Wild ecstasy with which his heart is filled.
And, robin, listening to your melody,
It seems as if joy smiled again at me!

—Mazie V. Caruthers.

CLUB NEWS

FOREST CITY CHAPTER.

Forest City chapter, O. E. S., is planning a concert to be held in Alma block next Thursday night under the capable convenership of Mrs. Mary E. Young. Very fine talent is being secured from among the families of the members of the chapter. Following the concert, supper will be served.

PALESTINE SHRINE.

The regular meeting of Palestine Shrine, W. S. O. J., was held in the lodge rooms, Alma block, this week, with a goodly attendance. Very interesting reports were read by the worthy high priestess, Mrs. James Mills, and Mrs. Bert Logan, delegates to the recent Supreme Shrine convention at Grand Rapids, Mich.

A birthday party is being planned for June 4, that being the occasion of the tenth anniversary of the lodge. Mrs. Willsie and Mrs. Haldane were appointed conveners for this event when the officers will entertain the members. A picnic was also planned for later in the season.

PUPILS GIVE RECITAL.

The last in the series of Thursday Four o'Clocks, which have been given weekly by the students of the Institute of Musical Art, took place this week, the following pupils appearing on the program: Janet Smith, Kenneth Soans, Eleanor Bendle, Irene Orendorff, Billy Pace, Elizabeth Robinson, Jean Paterson, Vernona Wilson, Marion Marsh, Beatrice Wood, Marjorie Lewis, Helen Dyson, Gladys Chapman, Adeline Schweitzer, Jack McDonald, Herbert Noble, Helen Noble, Milton Burns, Mary Burns, Annie Holiff, Billy Norfolk, Margaret Coates, Viola Gibson, Lenore Carter, Anna Day, Eleanor Wilson, Edith Bowie, Margaret Beard, Dorothy McKay, Clara McEwen, Kathleen Yeates, Grant Emerson, Mata Taylor, Delia Peckham, Lorna Ashplant, Franklin Kunz, Minnie Ginsberg, Margaret Ross, Ruth Northey, Hilda Caddy, Bob Moran, Rachael Lawrason, Mae Andrew, Lois Fry, Pauline Ivey, Mary Younge and Isabel Younge. The teachers represented were Misses Mabel Stevens, Alberta [illegible] Edith Irvine, Hazel Taylor, Gladys Roedding, Jennie Steele, Dorothy L. Munroe, Mildred Chantler, Irene Burns, and Mrs. Harold Clarke.

VARSITY PLAYERS TO PRESENT "PYGMALION" NEXT WEEK.

Here is the cast of the University players whose presentation of Bernard Shaw's brilliant five-act play, "Pygmalion," will be a feature of the Convocation Week festivities. They are, from left to right: Back row—James Dean, Lionel Rinn, Fred Rose and Allan Grant. Third row—Jack Wilkey, J. MacKenzie Dobson, Dick Hungerford, Marcus Auden, Leslie Gray, Sydney Kingsmill, Gerald Jordan, Gar Elson. Second row—Miss Helen Hughes, Miss Helen Berdan, Miss Jean Walker, Miss Florence McDonagh, Miss Kae Richardson. Front row—Miss Margaret Goodwin, Miss Margaret Jordan, Miss Connie Stothers, Miss Grace Sabine and Miss Marion Stark.

PLAYERS FROM STRATHROY PLEASE ST. MARYS AUDIENCE

Special to The Advertiser.

St. Marys, May 22.—St. Marys citizens were given a real treat in the Lyric theatre Wednesday evening, when the Sarah Gibney players of Strathroy presented the play, Peg o' My Heart, under the auspices of the McConnell club and in aid of the St. Marys Lacrosse association. A large and very appreciative audience was in attendance. The cast was composed of Strathroy talent, and the various roles were enacted to perfection, the outstanding performance being that of Miss Sara Gibney in the title role. Following the presentation, the visiting players were entertained by the girls of the McConnell club.

COLDSTREAM W. I.

Coldstream, May 22.—The Coldstream Women's institute held their May meeting at the home of Mrs. Walter Ladell with 27 ladies present. The election of officers resulted as follows: President, Mrs. N. P. Campbell; vice-president, Mrs. C. H. Willson; secretary-treasurer, Miss Florence Ladell; district director, Mrs. J. N. Aitkin.

The bazaar sale of basket work, made by the Institute for the Blind, Brantford, was very successful.

The summer meeting will be held on June 1 in Lobo Memorial Park, Mrs. Douglas being the speaker.

BEACHVILLE MOTHERS.

Beachville, May 22.—At a kitchen party held recently in the assembly room of school, under the auspices of the Home and School club, Mr. McCann gave a most interesting demonstration of the uses of aluminum. Mr. McCann also spoke on food values and showed how, by the proper method of cooking, a greater percentage of the food value was retained.

About forty ladies were present, and generous samples of meat, potatoes, pancakes, cake and coffee cooked during the afternoon were served. Many valuable hints on cooking were given.

SUMMER SEASON OPENS TODAY AT PT. STANLEY

All Concessions Ready For Record Season—Much Beautifying.

Special to The Advertiser.

Port Stanley, May 22.—The summer season will be officially opened tomorrow, when the L. & P. S. Railway will open their concessions on the beach. The commission will operate the cafeteria, bathhouse, incline railway, checkroom and theatre this season, but the refreshment booths have been leased to outsiders.

The picnic grounds, at the edge of one of the best bathing beaches in the province, are gaining in beauty and popularity, and already this year many tourists from the States are arriving. The commission has done much this year to beautify the park.

Fireworks will be featured on Monday, as well as many added attractions, and it is expected that the 24th of this season will eclipse all preceding Empire Day celebrations.

INNERKIP

Special to The Advertiser.

Innerkip, May 22.—Mrs. Braund was a visitor in Brantford recently.

Dr. J. S. McDiarmid and Mrs. McDiarmid and two children called on Mr. and Mrs. John Scott on Sunday afternoon.

Mr. Buchanan of Toronto spoke in Knox church on Sunday in the interests of the prohibition union.

Mrs. S. O. Rowell returned home on Friday after visiting friends in Woodstock.

Mr. and Mrs. Menno Wettlaufer celebrated the twenty-fifth anniversary of their wedding on May 16.

Mr. and Mrs. Will Cunningham and family of Stratford spent Saturday with his parents, Mrs. Cunningham remaining over the week-end.

Mr. Cook and friends of Washington were guests of Mr. and Mrs. Thomas Ellis on Sunday.

Rev. G. Shields and William Mann are attending conference at Guelph.

Knox church is planning to hold their anniversary on the 5th or 12th of July.

Dr. J. G. and Mrs. Hossack and Miss Dorothy spent Sunday with friends at Embro.

RICHMOND DRAMATICS.

Springfield, May 22.—The Richmond Dramatic club presented the popular play, "My Wild Irish Rose," in the town hall, Springfield, recently, under the auspices of the 20th Century Ladies' Bible class of the Co-operative church.

The play, given to a crowded house, met with the approval of everyone. The humorous parts were exceedingly well taken and a high quality of entertainment was presented throughout.

Scrapper, the Kingbird, Saves Peter By Driving Big King Eagle Away

By THORNTON W. BURGESS.

It was Scrapper the Kingbird who first saw King Eagle high up in the blue, blue sky and at once gave warning. All the birds stopped their chatter and silence fell in the Old Orchard. Most of them got out of sight as much as possible. Only Scrapper the Kingbird remained out in the open. He kept his perch and watched the speck which he knew was King Eagle grow larger and larger.

Now, there was little for the feathered folk to fear from King Eagle. In the first place, he never had been known to visit the Old Orchard, and there was no reason to think he would visit it now. Then, again, none of the feathered folk in the Old Orchard were big enough to tempt King Eagle to try to catch them. He wouldn't waste his time with such small folks as those living in the Old Orchard. So there was no real reason for this hiding and sudden silence. It was due to just a natural fear of one so big and strong and with such great claws and such a hooked bill.

You know that King Eagle has wonderful eyes. From so high up in the sky that he can hardly be seen from the ground he can look down and see everything, even so small a person as Danny Meadow Mouse. So it was that as he was passing high above the Old Orchard he looked down and saw something that interested him. It was Peter Rabbit. In order to see better Peter had come out from the shelter of the old Stone Wall and was sitting with his head tipped back, staring up at King Eagle. You see Peter had seldom had a chance for a good look at King Eagle that he was making the most of this one.

King Eagle also saw that none of those two-legged creatures called men were about. He knew that his two babies in their nest up on the Big Mountain would enjoy a Rabbit breakfast. So King Eagle began to swing in circles, and every time he came around he was a little lower. He was watching Peter Rabbit, and he was watching Farmer Brown's house, to see that no one appeared there.

Peter was so interested in watching King Eagle that he never once thought of danger. It didn't enter his head that King Eagle might come down there in the Old Orchard. So he was startled so that he felt as if he had almost jumped out of his skin when Scrapper the Kingbird suddenly screamed, "Run, Peter! Run!" He had just sense enough to make a flying leap for the dear, safe old Stone Wall, and as he did so heard the whistle of air rushing between stiff feathers and he heard a scream of disappointment. King Eagle had shot down like a thunderbolt and had just missed Peter.

At the same time there was another scream. In fact, there was a succession of screams. From the safety of the old wall Peter peeped out. There was Scrapper the Kingbird actually attacking King Eagle and trying to drive him away, all the time screaming at him at the top of his voice. Somehow he managed to keep above King Eagle, darting down to strike him on the back or between the shoulders. He actually pulled one or two brown feathers out. Peter saw them floating down through the air.

King Eagle twisted and turned and did his best to get rid of Scrapper, but couldn't. All the time they kept rising higher and higher, until Scrapper was no more than a speck to his friends in the Old Orchard. At last they saw him leave King Eagle and start down for his favorite perch in the Old Orchard. King Eagle kept on his way and seemed glad to go, judging by the way he hurried.

Peter was so interested in watching King Eagle that he never once thought of danger.

All the feathered folk in the Old Orchard flew to meet Scrapper and tell him how wonderful they thought him, and Jenny Wren was one of the first. But the champion of the Old Orchard paid no attention to them. Straight to his favorite perch he flew and began to catch flies, just as if nothing at all had happened.

(Copyright, 1925, by T. W. Burgess.)

ENGAGEMENTS

A charge of 75c one insertion ($1.00 for 2 insertions) on the Women's Page is made for notices under this heading. Orders for inserting of engagement notices must bear the name and address of sender and must be in this office by 9 o'clock on the evening preceding first day of insertion.

Mr. Alex McCallum of Dorchester announce the engagement of his niece, Catherine Isobelle Dewar, to Hugh J. McLellan of Detroit, eldest son of Mr. and Mrs O. J. McLellan of Iona the marriage to take place early in June.

Mr. and Mrs. E. G. Thomas, 14 Dartmouth Crescent, Mimico, Ont., announce the engagement of their only daughter, Evelyn Jessie, to Mr. Vincent G. Perry, London, Ontario, the marriage to take place in the latter part of June.

Mrs. Mary Walker announces the engagement of her youngest daughter, Geraldine, to Mr. William A. Hill, of this city, the marriage to take place quietly early part of June.

Mr. and Mrs. G. F. Galloway announce the engagement of their only daughter, Florence Marie, to Mr. Reginald G. Robins of London, son of Mr. and Mrs. J. J. Robins of Galt, Ont., the marriage to take place in June.

Brides' Bouquets

$5.00 Each

AT

GAMMAGE'S

207 DUNDAS STREET
PHONE 635

t-tf

They are All in this Book!

Recipes that have that dainty touch which means so much in flavour and novelty. Each one chosen because it is practical, and easily made in your home kitchen.

Write for this helpful book. We will gladly send you a copy—free.

—Salads and Salad Dressings
—Sandwiches
—Cheese Dishes
—Egg Dishes
—Pickles and Relishes

390

Keen's Mustard

aids digestion

Colman-Keen (Canada) Limited
Dept. N, 102 Amherst St., Montreal.

NO DOWN PAYMENT

$35 Per Month Buys Bungalow Home

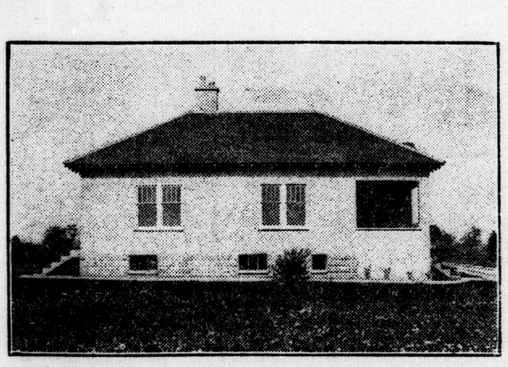

SIDE VIEW.

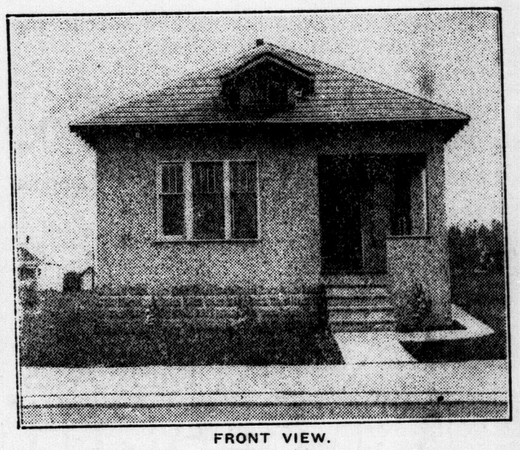

FRONT VIEW.

Lots of people would make a start towards owning their own home but can't raise the first payment of several hundred dollars.
Five such people are going to be fortunate this week and secure a brand new home just by paying rent WITHOUT ANY DOWN PAYMENT——But there are only five, no more.

DESCRIPTION

We have just five homes that will be disposed of on such remarkable terms to the first five accepted applicants. (If you have cash and can make a down payment, you will be that much quicker owning the place, but it is not at all necessary.)
These cottages are built on cement block foundations, and done in stucco in the bungalow style. They contain hall, kitchen, living-room, dining-room, two bedrooms, three-piece bathroom, large pantry, cement floor cellar with warm air furnace—every modern convenience. Each room is spacious and extremely well lighted. Lots are 35 feet front and run back from 120 to 150 feet.
Location is in the new Riverview Heights survey, and houses are situated on Weston, Jean, Haywood, Robert and Terrace streets, opposite the Foxbar survey, South Wellington road. Richmond cars run within a block of the property. Sewers and water mains are in, sidewalks, curbs and gutters are laid, light is installed, taxes are nominal until 1928.
Five minutes' walk to McClary's Foundry, the Rolling Mills, Beatty Bros., Richards-Wilcox and other important industries, yet this property is free from smoke, noise and industrial life. Tecumseh school is just two blocks away.
Restrictions on the type and price of homes to be erected at Riverview Heights will make your investment a good one. No shacks will be allowed—no undesirables—no unsightly homes. City has purchased land next to this property for the purpose of making a public playground and park right on the river bank.
Get your application in at once. These five homes will be snapped up immediately. See the property without a moment's delay and be one of the lucky ones who acted quickly.
As soon as you have decided you want to own a Riverview Heights home, call at once on

GEO. A. SYMES, MANAGER

Office on the property, Wellington and Thompson Road, or at Orth Building, Dundas and Clarence Streets. Phone 8374M for information. N. B.—No telephone applications can be considered.

Here Comes the Bride—Appropriate Suggestions for June

What Our Modern Laundry Service Offers You

Mrs. Smith relies on us for all of her washing and ironing. She likes our Finished Family Service best.

Mrs. Brown prefers to iron her own frilly things, but she has us do all of her washing, and iron her bed and table linen, towels, and other flat pieces.

Mrs. Adams sends us her heavy wash-rugs, blankets and comforters regularly, and Mrs. Martin wouldn't think of letting anyone else touch her curtains and pillows.

These are some of the many household helps which we offer you.

Select the one which best suits your needs—no matter how critical you may be, we promise to please you.

We will wash for you with the purest of rain-soft water and mildest of white soaps. We will do your ironing with improved equipment which never scorches, wears or tears.

In everything we do for you we use care and skill, and we give you the benefit of modern methods which science and experience have taught us.

Try this improved service—it costs you little, and it saves you so much.

Just bundle up everything that needs washing and put in a call for our driver—we'll have him there promptly when you want him.

FOREST CITY LAUNDRY

"AT YOUR SERVICE"

DYERS AND DRY CLEANERS

EVERYTHING WASHED IN SOFT WATER

5 TO 13 KING STREET. Established 1894. PHONE 3881.

'Request the Honor of Your Presence'

Just thus, and so, must the wedding form be, and every detail of its make-up correct. Let us send you samples and prices or, better still, come to our offices.

Wedding Announcements, Invitations, At Home Cards

HAYDEN PRESS, LIMITED

WELLINGTON AND YORK STREETS.

PEERESSES' SON LOST IN DETROIT

Man Who Claimed Relation To Nobility Sought by Friends.

Special to The Advertiser.

Detroit, May 22.—While friends today were feverishly endeavoring to locate W. Graeme Campbell, who claims to be a son of a Lady Constance Muriel Campbell of Toronto, Mrs. George L. Collins, 916 Burlinghame avenue, said "money matters" ruptured the engagement between Campbell and her daughter.

At almost the same time word came from Toronto that no Lady Constance Muriel Campbell is listed in the peerage, and that no such personage is known in Canada.

Local society thrilled pleasantly two weeks ago, when it was announced that Mildred Collins would marry young Campbell, son of a peeress.

When the betrothal was severed this week Campbell dropped from sight. And today Mrs. Collins told how she admired the young man, whose lack of material wealth caused all the trouble.

"He was a splendid young man, of undeniable character, but very, very reticent," said Mrs. Collins. "We have neither seen nor heard from him since Tuesday, when he and Mildred agreed they could not go ahead with plans for a wedding.

THE IMPORTANCE OF

BREAD

TO EVERY

BRIDE

Many important and serious problems face the bride, but—there is no more important one than food, because it means health and happiness for a lifetime.

PARNELL

The Breadman

has anticipated your needs and solved your problem by producing bread—the staff of life—that for purity and health-giving quality is unsurpassed.

PHONE 929

and start your home right.

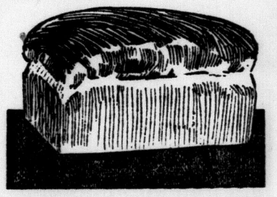

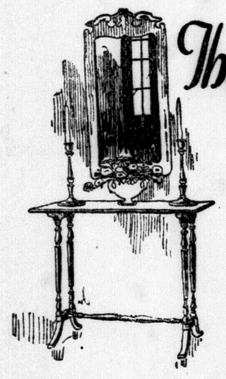

The Graceful Gift

"Furniture"

Never before has our stock offered such great variety.

If you are contemplating the purchase of a Wedding Gift, nothing you can buy will please the "newlyweds" more than Furniture.

TO THE BRIDE-ELECT AND BEST MAN

We are complete home outfitters, and offer to you our easy payment plan, if you so desire.

Smith Furniture Co.

725 Dundas Street. East London.

GODERICH HARBOR COST BRINGS WAIL

W. W. Boys Thinks Larger Lake Ports Should Get Plums.

Canadian Press Despatch.

Ottawa, May 22.—"This vote might be called a vote to provide water power facilities for the city of Chicago," said Rt. Hon. Arthur Meighen, Conservative leader in the House of Commons, this afternoon, when a vote of $1,215,875 for harbors and rivers in Ontario was under discussion.

Hon. Dr. J. H. King, minister of public works, said that generally speaking, the government was trying to hold together only such works as were already in existence.

An item for $150,000, covering harbor repairs and improvements at Goderich, Ontario, including the Ontario vote, elicited an inquiry from W. W. Boys (Conservative, Simcoe South), why such extensive improvements were required at this particular lake port. Mr. Boys pointed out that he had absolutely no desire to reflect on Goderich. There were larger lake ports, however, on which very little money was being spent, while there appeared to be an abundance of money to spend on smaller ones.

Dr. King pointed out that there was great activity at this port, especially in the grain trade. The improvements would be of vast advantage to the shippers, and also not only to Goderich, but to the whole dominion of Canada. He considered the proposed improvements absolutely essential.

Mr. Boys called the attention of the minister to the effect that Collingwood required expenditure of money for the completion of a breakwater, for the removal of certain obstructions from the channel and other improvements.

The people there were clamoring for this work to be done. Collingwood was a national port, and the work would be for the benefit of the whole of the country. Dr. King pointed out that $20,000 was expended at Collingwood last year, in connection with the breakwater, and $30,000 for dredging.

MINISTER OF JUSTICE HONORED AT TORONTO

Toronto, May 22.—At the Ontario Bar Association convocation at Osgoode hall today, Hon. Ernest Lapointe, federal minister of justice, was called to the bar, which allows him to practice in Ontario. The ceremony was in the form of an honor conferred upon him by the association.

Veteran Held For Bigamy As He Marries Third Time, First Wife At Strathroy

Husband of Agnes Pellam Miller Wanted On Several Charges.

CAUGHT IN BOSTON

Bride of Few Days Sees Romance End With Man's Arrest.

Special to The Advertiser.

Leaminster, Mass., May 22.—The romantic faith of a pretty girl bride, 17 years of age, came to disillusionment this afternoon, when May Alice Benson, of Buffalo, N.Y., who was arrested with her runaway husband of a few days, learned that he was a bigamist, already married to a Strathroy, Ontario, girl, and wanted by the police of Hartford, Conn., and Mont Pelier, Vermont.

Clarence W. Miller, of Rochester, N. Y., is the man, who police say, met Miss Benson in Buffalo two months ago. On Sunday last, they slipped away, and the girl sent her mother a telegram saying they were married.

When arrested, Miller produced a license showing the marriage had been performed in Niagara Falls on May 17.

Miller is wanted in Brattleboro, Vt., for forging and uttering checks. He is a painter and roofer, police say.

First Time In 1917.

It is said to be on record he married Agnes A. Pellam, of Strathroy, Ontario, in April, 1917, just before going overseas. The bride soon returned to her parents. In 1920, while living in Springfield, Miller married a Hartford, Conn., girl, who complained to the police that Miller had taken her life savings.

Interviewed in his cell this afternoon, Miller declared that: "It was all in a lifetime." He further stated that his first wife, the Ontario girl still loved him, wrote him often, and that when he got "out of this mess," he would "go back to her."

The Benson girl was sent home to Buffalo this afternoon. At the court hearing a few hours before, the girl learned of her husband's true character. She broke down, wept bitterly, and even when placed upon the train in charge of a Buffalo officer she screeched her love for him.

Special to The Advertiser.

Strathroy, May 23.—Agnes Pellam Miller has been living in Strathroy with her grand uncle, Peter Nicol, since 1920. For two years Miller lived here and conducted a second-hand store, as well as taking contracts for roofing and painting. He did a good deal of work in Western Ontario as a steplejack.

In August, 1922, Miller disappeared, and his wife did not hear from him until Christmas, when he wrote from a southern state asking for money. This was refused, and Mrs. Miller is reported not to have heard from him since that time. She has been housekeeper for Mr. Nicol and has done some practical nursing during the past three years. She went to Detroit on Sunday to the home of J. D. MacLachlan, 1588 Alden avenue, to care for Mrs. MacLachlan.

Married in Kingston.

Miller and Agnes Pellam were married in Kingston in 1917 just before he went overseas. He returned in 1918, and they lived in Kingston until 1920 when they came to Strathroy. Mrs. Miller was born in the Gurnsey Islands and came to Canada in 1915. Miller was born in Fitchburg, Mass., where relatives still live. His father died recently, according to information received here.

Mr. Nicol laughs at the statement made by Miller that he would return to Ontario to his wife because Mrs. Miller is declared to have heard nothing from him for nearly three years, and also said to have definitely stated that she would have nothing more to do with him.

M'GILLIVRAY PLEADS FOR CONTINUING CHURCH

Special to The Advertiser.

Winnipeg, May 22.—A plea for the continuance of the Presbyterian church was made today by Rev. Norman H. McGillivray, D.D., of Orillia, Ont., in an address at the weekly luncheon of the Caledonians. A supporter of the union movement probably will address next week's luncheon meeting.

—And the Flowers Came From Dicks Flower Store

We not only sell the Flowers, but also give you expert advice on the decoration of the table, home or church. Plan an early visit to our store.

Dicks Flower Shop

235 DUNDAS STREET.

BREAD

THAT IMPROVES HEALTH

—Fit for a Bride

Your health and happiness will greater by proper dieting.

100% WHOLE WHEAT HEALTH BREAD, made from the whole wheat; MALT BREAD, VIENNA MILK BREAD, BOSTON BROWN BREAD, BRAN LOAF or NUT FRUIT HEALTH BREAD used daily on your table will promote in the home perfect harmony.

Ask those who have tried my Bread, or, better still, take home a loaf—a trial will convince you of its merits.

J. M. CHIVAS

117 DUNDAS STREET. PHONE 443W.

For— Bridal Trip or Holiday

Your every requirement in Leather Goods will be satisfactorily filled at Darch's.

Hat Boxes .....$4.50 to $12.00
Underarm Bags, plain or striped .....$2.00 to $10.00
Patent Leather Suitcase .....$4.00 to $11.00
Patent Leather Dress Cases, russet leather bound $6.50
Week-End Cases .....$7 to $18
Club Bags, leather; leather-lined $5.50
Club Bags, cowhide; leather-lined .....$6 to $25
Boston Bags .....$1.50 to $7.00
Wardrobe Trunks ...$18 to $85
Leather Suitcases ...$6.50 to $45

J. DARCH & SONS

Retail and Wholesale.

379-383 Talbot Street (Near King Street)

FOR THE BRIDE

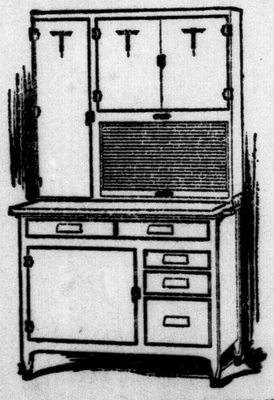

The ideal kitchen where there will be a place for everything, and everything in a handy place will be

KITCHEN MAID

The Smooth Surface, Round Corner, White Finish Kitchen Equipment.

SEE IT AND GET QUOTATIONS

DISTRIBUTED IN LONDON BY

The Hunt Plumbing Co.

PLUMBING AND HEATING

Office and Showrooms, Corner Kent and Richmond Sts. Phone 1213.

WALL PAPER

Is the Background of all the furniture and other articles in your home.

By Its Beauty it enhances the pleasure of the hours spent therein.

LET US HELP YOU IN YOUR SELECTION.

GEO. H. CHANNER

UPSTAIRS, 119 DUNDAS STREET.

"We Sell for Less."

The London Advertiser

LONDON, ONT., SATURDAY, MAY 23, 1925.

Days when mills were beauty spots are called back by this picture of Hunt's Dam, London

Winona and Helen Nash are two talented young London dancers. They are the daughters of Mr. and Mrs. John A. Nash, Grosvenor street
—Portrait by The Darragh Studio.

Francis Dyson Hague, young son of Mr. and Mrs. R. D. Hague, Main street, London

Mrs. Sherwood Fox, wife of the dean of the University of Western Ontario, who will be chief hostess at the convocation festivities to be held next week
—Portrait by Sanders Studio.

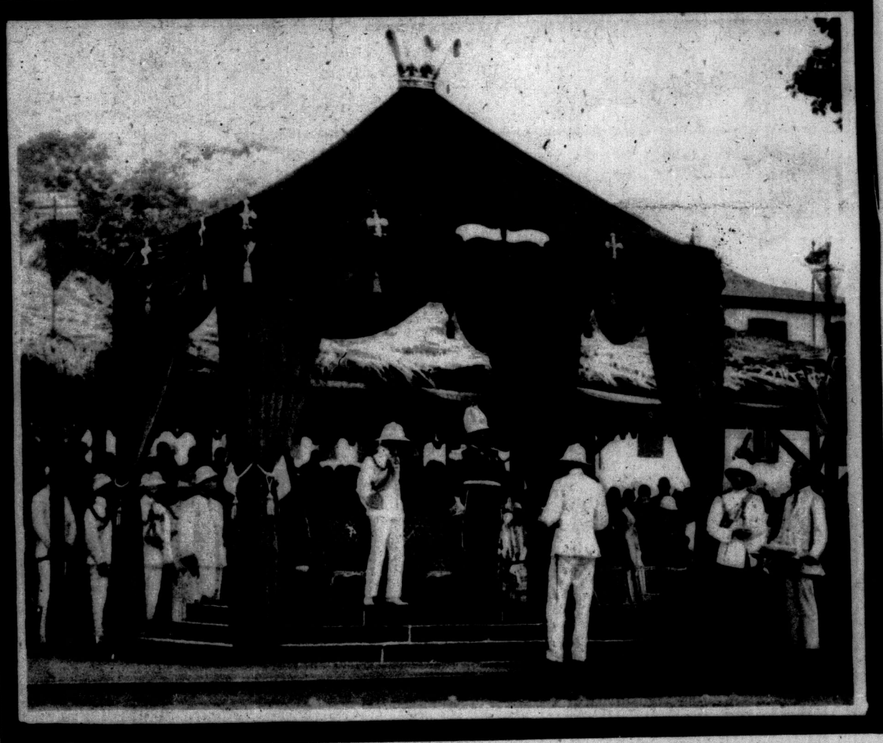

Catalina Bercena, winner of Madrid contest for girl with most Spanish features

Advertiser Photo Card

Dundas street, London East

The Prince of Wales receiving the principal personages of Gambia at Bathurst, West Africa

French girls take up Rugby—A game in Paris

A novelty sailboat built on two pontoons

The great fire in Tokyo, Japan, which destroyed the homes of over 8,000 people

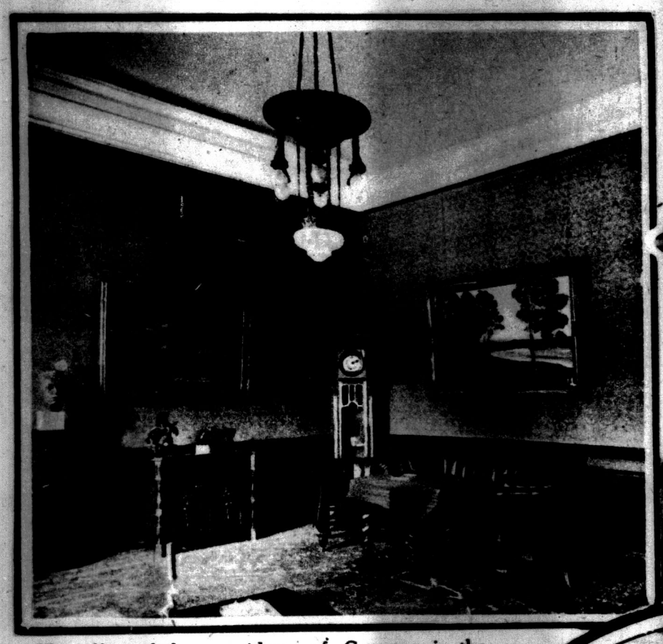

The office of the president of Germany in the former palace of the kaiser, now refurnished in more sombre fashion

A charming hat for summery days

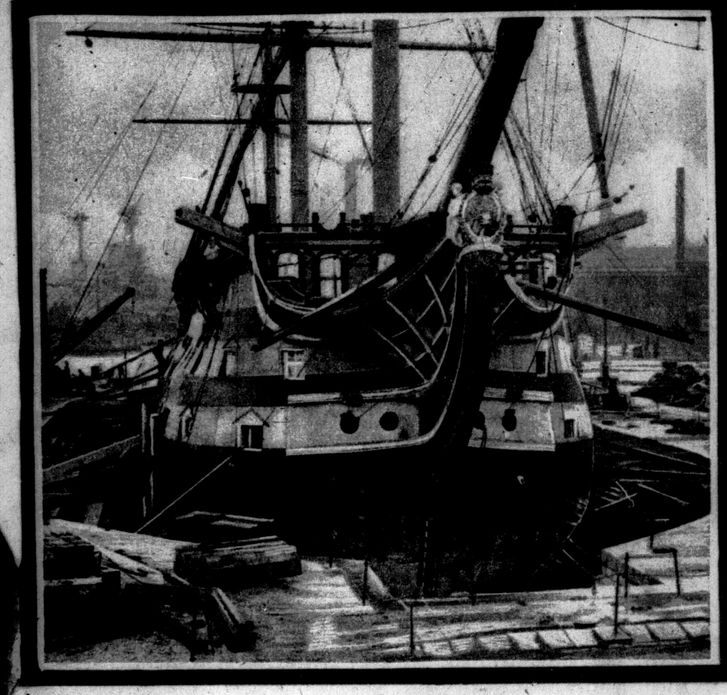

The historic British warship Victory in dry dock at Portsmouth

Claire Windsor, one of filmdom's beauties, is enthusiastic for physical exercise

A new afternoon frock of soft black crepe with a jabot blouse

The splendor of the kaiser's palace on Wilhelmstrasse, Berlin, has been subdued. This is the art gallery

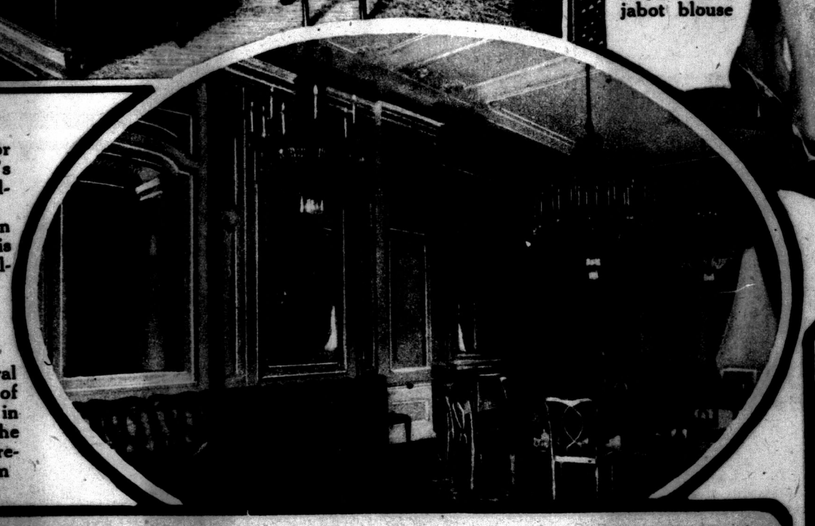

Once the royal dining room of the palace in Berlin, now the president's reception room

The living Buddha of Tibet—Fanshen Lama (at right)—head of the Tibetan Buddhistic Church

A family of a dozen Irish setter pups, every one a dandy, owned by Mr. William Ballantyne, Galt, Ont.

Beauty blocks the train, but it's all part of an official ceremony. Boise, Idaho, becomes a main line city

Louise Dresser, former musical comedy star, who will appear on the screen in dramatic parts

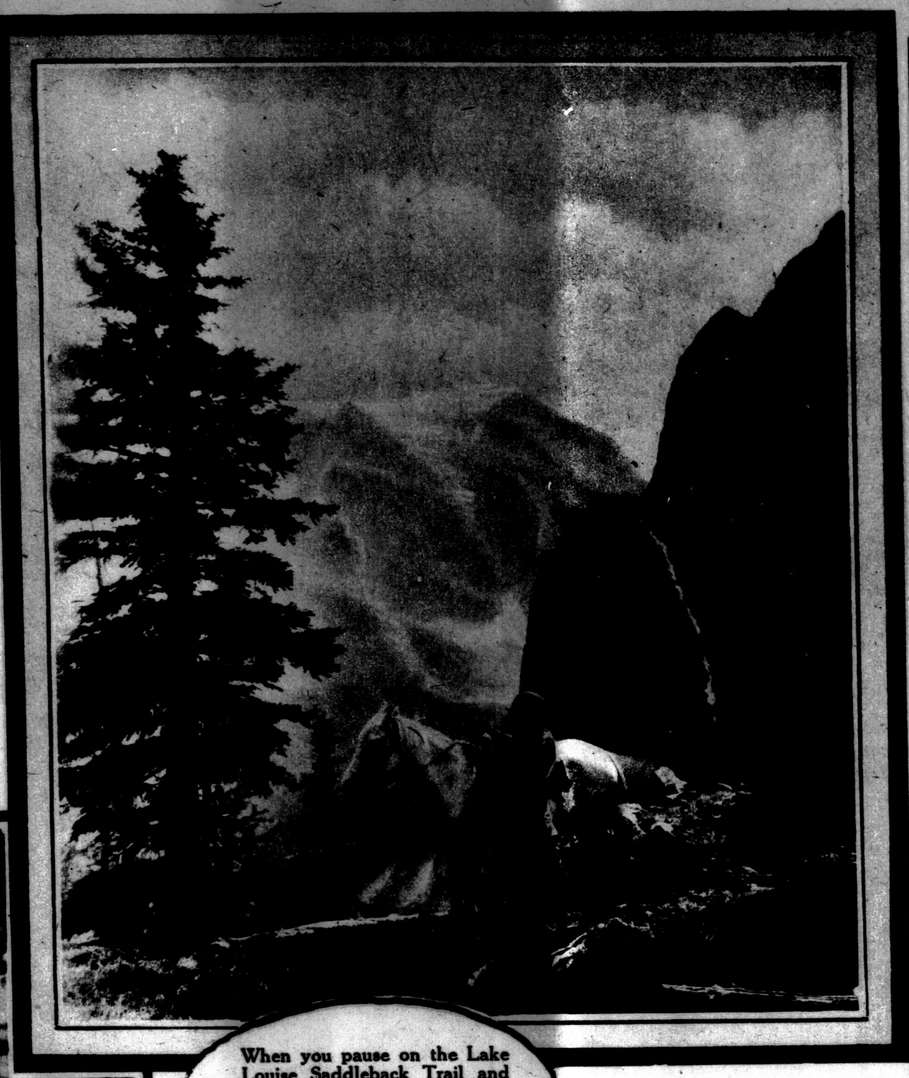

When you pause on the Lake Louise Saddleback Trail and gaze down Paradise Valley in the Canadian Rockies. The glacier in the background is ten miles away

Shipping grand pianos from New York to Washington by aeroplane

Leading a dog's life is pretty soft when a puppy is "born with a milk bottle in his mouth"

A baby hippopotamus at the Cairo Zoo

A new public park at Bexley, being opened by Princess Mary

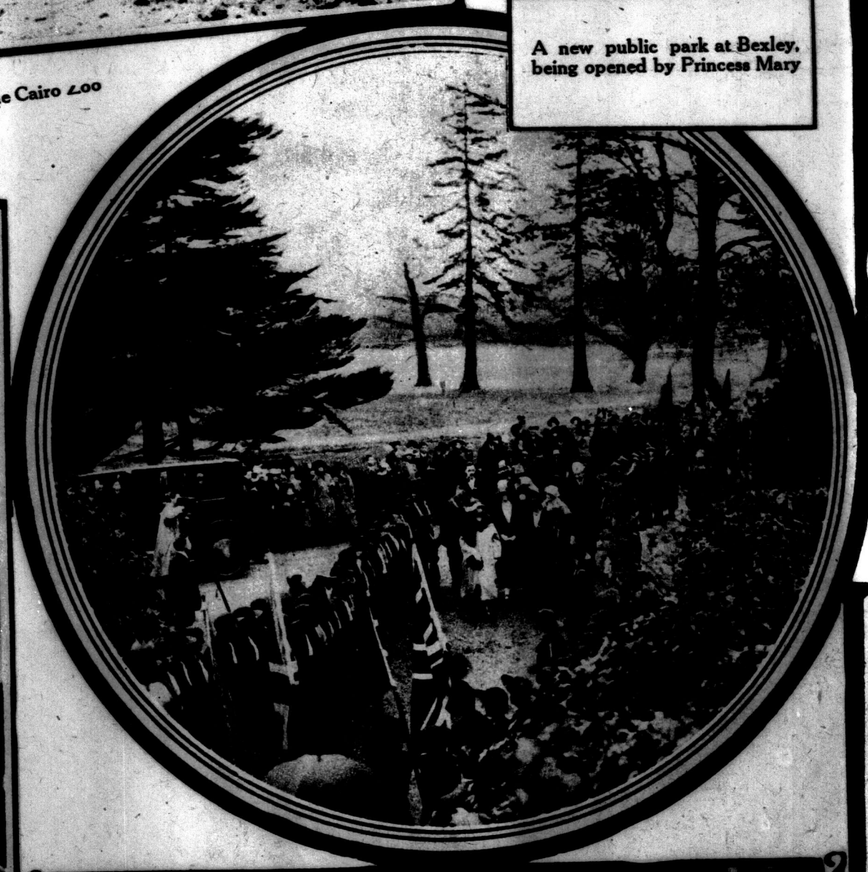

Princess Mafalda of Italy, engaged to marry Prince Philip of Hesse

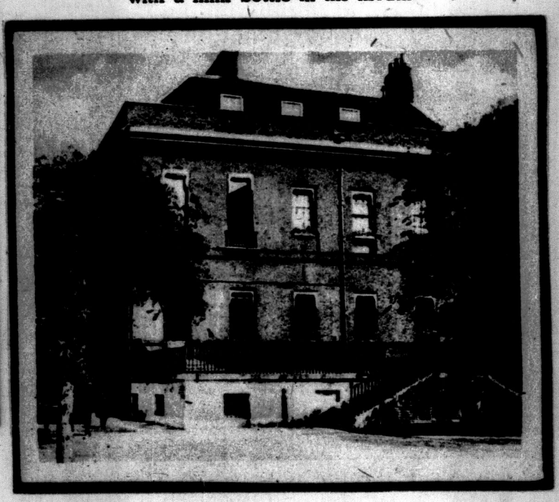

A rear view of 10 Downing street, London, historic home of British premiers, to be torn down as it is crumbling with age.

Cubism in modified form characterizes this summer dress of sulphur silk

Get an elephant when your motor wavers! Two pachyderms helping in the excavation for Tex Rickard's new "Garden" in New York

Mountain climbing de luxe! Seeing the Swiss Alps from a motor bus

Mount Robson, B. C.; highest peak in the Canadian Rockies, showing Main and Tumbling glaciers and Berg Lake

Girls working in London on the huge British dirigible airship with which Grettir Algarsson, 24-year-old explorer, will attempt flight to North Pole

The Macmillan Arctic party will carry rubber lifeboats like this on their polar dash

India's famous leader, Mahatma Gandhi (in scanty costume) is a practical exponent of his policy against buying British-made wearing apparel

Tom Mix riding Tony down the gangway when he landed from the Aquitania at Southampton, England

Germany's new president, Field-Marshal Paul Von Hindenburg, and War Minister Gessler

Klanswomen attend the funeral of Mrs. Margaret Grim, an enthusiastic K.K.K. member, at York, Pennsylvania

"Gloomy Dean" William Ralph Inge of St. Paul's, London, and his wife, on a visit to America

Now that her husband is a power again in France, Madame Caillaux has resumed her social leadership in Paris

Alice Pallotelli, Italy's first woman member of parliament, who expects also to be a cabinet minister

A wrecked balloon overhanging a house in Crystal Palace road, Old London

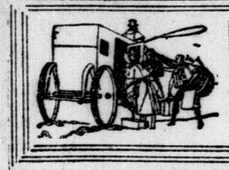

Here Comes the Bride—Appropriate Suggestions for June

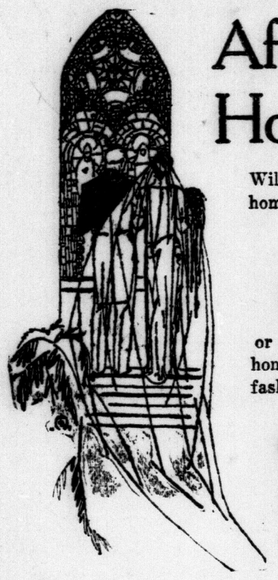

After the Honeymoon

Will you take your Bride to a home equipped with an ALL-

GAS KITCHEN

or to a life of drudgery in a home equipped with an old-fashioned kitchen?

Gas Ranges From $20 Up

Sold on small monthly payments. Connection free.

City Gas Co. of London

COMMERCIAL DEPARTMENT.

The Final Touch of Elegance to the June Bride's New Home is a

Gerhard Heintzman PIANO

Grand and Upright, Player and Reproducer Models, at prices and terms to suit all purchasers.

SEE DISPLAYS IN OUR SHOWROOMS

Gerhard Heintzman, Ltd.

222 DUNDAS STREET LONDON

A Good Piano Is the Foundation of a Happy Home

Make your home attractive to the young people.

The Sherlock-Manning is a home piano so invitingly beautiful, both in tone and finish that it is easily Canada's biggest piano value.

SHERLOCK-MANNING
20th Century Piano
The Piano worthy of your Home

Sherlock-Manning Piano Co.
LONDON - - CANADA

READ THE ADVERTISEMENTS
Know What Is Best

METHODIST BODY WELCOMES FOUR

Young Men Will Be Ordained Sunday—Impressive Service.

Exceedingly impressive was the reception service held Friday evening in Centennial church, when the four candidates for ordination into the Methodist ministry on Sunday morning, were received into the London conference. The candidates are: Irving P. Kain, Dorchester; Albert E. Menzies, B.A., Sarnia; Robert Harold Parr, B.A., West Lorne; Robert E. Southcott, Exeter.

These young men, who have completed their theological training and probationary work, related the experience which led to their decision to enter the ministry Following the reception address by Rev. (Capt.) J. W. Magwood, of Central church, Stratford, the charge to the young men was delivered by the president of the conference, Rev. A. E. M. Thomson.

Fear Nothing.

Rev. Mr. Magwood said that he coveted the youth of the candidates. He warned them that in their ministerial life they need not expect applause. He outlined some of the characteristics a modern pastor should possess. Above all, he advised them to be original and unafraid of heresy trials, stating that intellectual emancipation had been won for them. "If people go to sleep during your sermons, it is a tribute to your orthodoxy but not to your personality or vital energy."

The Centennial church choir provided music for the service. Rev. W. K. Hagar, of Dresden, assisted Mr. Thomson, the presiding official.

Memorial Service.

At the afternoon session a memorial service was held for ministers who have died during the past year, namely, J. E. Hunter, John Morrison, J. G. Fallis, S. C. Edmunds, Dr. R. I. Warner and Thomas Mason.

Many reports were heard, the more important being the superannuation fund from J. C. Hay of Listowel and the Lord's Day Alliance from Rev. A. J. Terryberry. Rev. George Kersey was elected statistical secretary.

It was decided by the conference to proceed with the Presbyterians of Stratford in forming an East Side United Mission. Another mission will also be established in Windsor.

Boundary Body.

An important new committee appointed was one to co-operate with a similar Presbyterian committee in determining new boundaries in this district. The Methodist committee is to consist of three ministers and three laymen, Revs. H. J. Uren, J. E. J. Millyard, W. E. Millson, and Messrs. Charles Austin of Chatham, H. W. Gibson and Sheriff Magwood of Stratford.

Dr. Chown Here.

The general superintendent of the Methodist church, Rev. Dr. Samuel Dwight Chown, was not expected to attend, the announcement of his arrival in the city was warmly received. Dr. Chown will address the conference on Saturday morning at 10 o'clock.

MISSING DRIVER SOUGHT BY POLICE AT BORDER

Auto Abandoned at Sarnia—E. Vankerkove Wanted For Wife Assault.

Special to The Advertiser by a Staff Correspondent.

Sarnia, May 22.—A touring car, bearing license plate number 19427, which had been parked on Davis street, near Julia, for two days, apparently an "orphan," has been taken in charge by the police. Inquiries showed today that the license was issued to Edmund Vankerkove, of Walker's postoffice, near Alvinston.

Further investigation indicated that Vankerkove had left Walker's for Thamesville and had disappeared from the latter place about three days ago. The police of that district are seeking him, it is said, for an alleged assault on his wife and daughter. The finding of his automobile here leads the police to believe that he has managed to cross the border into the United States.

M'MURRAY QUITS CABINET BECAUSE OF BUSINESS TIES

Solicitor-General's Interest in Home Bank Affairs Noted.

CRITICIZED BY TORIES

Was Enemy of Hanging and Advocated Prison Reforms.

By E. C. BUCHANAN.
Special to The Advertiser by a Staff Correspondent.

Ottawa, May 22.—The resignation today of the solicitor-general, the Hon. E. J. McMurray, from the Mackenzie King cabinet is occasioned by the obligations of his firm to the estate of the defunct Home Bank. The law firm of Wilton & McMurray of Winnipeg, of which the late solicitor-general is a member, was a debtor to the Home Bank at the time of its failure to the extent of some $70,000. The loan was secured on mortgages on western lands which are not now marketable because of the field depression prevailing. These lands are held to have potential value far exceeding the amount of the bank estate's claim, but Mr. McMurray takes the view that in compensating Home Bank depositors the government would be relieving the firm of which he is a member of a part of its obligations, and that therefore he should not continue in the ministry.

A year ago the Conservative group in the House hoped to make a case against the solicitor-general in connection with the Home Bank at the time the abortive effort was undertaken against the Hon. J. A. Murdock, but investigation showed that Mr. McMurray's position was invulnerable. There was nothing prejudicial to his retention of cabinet office until the government adopted the policy of compensating the depositors of the Home Bank. In view of the imminent introduction of legislation to that effect, Mr. McMurray has quite properly quitted the cabinet.

Under the present regime, the office of the solicitor-general has lost something of its authority. Its functions have been absorbed in some part by the department of justice. Mr. McMurray, who is an opponent of hanging and a prison reformer on principle, offended Conservative sections of the community by the somewhat liberal manner in which he relieved prisoners from the prescribed penalties of their crimes. In consequence, the minister of justice took over the authority of parole.

The vacant portfolio may go to G. N. Gordon, member for Peterboro and deputy speaker of the Commons. Mr. Gordon is a lawyer of considerable reputation in Ontario, and his performance in his present position is regarded as entitling him to preferment. He was solicitor for the city of Peterboro before coming to Ottawa.

Serbians Honor Cardinal Begin

Canadian Press Despatch.

Quebec, May 22.—His Eminence Cardinal Begin has received the highest honor that can be bestowed upon a Canadan by the Serbian Red Cross society—that of the society's cross, the investiture of which took place at the archbishop's palace in the presence of a number of the ecclesiastical dignitaries of the parish of Notre Dame de Quebec. The formal bestowing of the decoration was made by Elisee Thereault, M. L. A. for L'Islet and representing the consul-general for Serbia in Canada.

HEROIC FIGURE OF FRENCH BECLOUDED BY CONTROVERSY

Associated Press Despatch.

Deal, England, May 22.—The death here today of the Earl of Ypres, who, as Field-Marshal Sir John French, was one of the most outstanding figures in the early years of the war with Germany, came at a time when his great reputation was somewhat beclouded by the controversy surrounding his military strategy during the trying months subsequent to the opening of the war.

The earl, who was 73 years old, had been ill since March 19, when he underwent an operation for appendicitis in London.

The controversy concerning the Earl of Ypres has been before the British public particularly since he published his book on the war entitled "1914," which contained much criticism of his subordinates and some French generals, and which did not except Lord Kitchener. The argument has been especially bitter concerning the battle of LeCateau and General Sir Horace Smith-Dorrien's part therein.

Just about the time of the operation on the Earl of Ypres, Sir Horace Smith-Dorrien published a book of "Memoirs," in which he devoted 12 chapters to the operations in France, and makes a spirited defence against the Earl of Ypres' attacks on him in connection with the battle.

RECORD THE HAPPY EVENT IN PICTURES

SANDERS STUDIO

EXCAVATION WORK RUSHED ON PETROLIA HIGH SCHOOL

Petrolea, May 22.—Despite the rumor that an injunction was threatened to stop the building of the new high school, the contractors have an excavation about five feet deep. It appears that the opposing members have decided to drop the question.

FOREST FIRES ENDED IN THUNDER BAY AREA

Much Needed Rain Falls, Stopping Disastrous Blaze.

Canadian Press Despatch.

Port Arthur, May 22.—A million-dollar rain fell in Thunder Bay district this morning, putting an end to forest fires, which had already done considerable damage, and would have done a great deal more had they not been stopped, and also soaking the ground for the farmers who have put in their seed. Local reports are that the rain covered the whole area from Jackfish west. It was accompanied by a moderate amount of thunder and lightning, but did no damage.

The forestry department had a call from Whitefish for 40 men, who were to have been sent out to fight fires this morning, but who were not needed as a result of the rain. The report from Whitefish did not detail the damage done.

TIME TABLES CHANGED FOR VICTORIA DAY

Special Trains Will Operate From Toronto To London Today.

Special trains will be operated over the Canadian National and the Canadian Pacific railways from Toronto to London this afternoon to take care of the Victoria Day traffic.

The first section of No. 15 C. N. R. Toronto-Detroit will arrive here at 9 p.m. The C. P. R. special will leave the Queen City at 3 p.m., arriving here about 6:45.

There will be extra coaches on all trains on both lines until after the holiday rush is over.

New Style Set For Port Walk

Special to The Advertiser.

St. Thomas, May 22.—A new style has been set for men on the board walk at Port Stanley, with Port boys claiming the honors of introducing. It consists of stockings rolled to the top of their oxfords and the cuffs of their pants rolled up. This latest style has caused much laughter on the part of visitors at the beach.

STORM IN COLORADO TAKES LIVES OF THREE

Denver, Colo., May 22.—Three deaths and three seriously injured was the toll of a wind and sand storm that reached cyclonic proportions in the northern and central parts of Colorado late yesterday.

Houses were unroofed, miles of telephone poles blown over and much property loss resulted.

HOUSING COMMISSION LACKS MEETING QUORUM

A meeting of the housing commission, which was to have been held last night, was postponed, there being no quorum. Harry Wray, the chairman, and R. H. Hessel were the only members to put in an appearance. No arrangement has been made so far for the next meeting. The regular meeting would have come on Monday, May 24, which is a holiday.

Phone 141 Today

Hot Weather Problems Solved by

Artificial Ice — From London's Pure Drinking Water

With your refrigerator well stocked with this commodity, your vegetables remain crisp, your cream sweet, your meats firm and fresh.

It saves you worry and money!

Put in your order now for ice one hundred per cent pure—suitable for table use!

LONDON ICE and COAL CO.
LIMITED.
86 BATHURST ST. PHONE 141

Fascinating New Pottery

AN ALWAYS ACCEPTABLE GIFT FOR THE JUNE BRIDE. Unusual designs and colors in Vases, Flower Bowls, Comports, Candlesticks, etc., in the popular Rust, Black, Glazed, Blue, Rose, Bronze, Green.

WILLOW HALL
RICHMOND STREET, JUST NORTH OF DUNDAS

Social Assurance

When you meet a woman who has made a success of her social and domestic life, you just know she uses Brighton's O. K. Bread. Her table is known as one of the most appetizing in the community—and there is none better.

OUR SPECIALS: Cocoanut Bread, Granny's Favorite, White and Brown, Saturday special: Boston Brown Nut Bread. Try our new process loaf.

BRIGHTON'S O. K. BAKERY
479 Emery, Phone 2160

AMUSEMENTS

Wong's

Special Engagement of McPhillips

BUESCHER BOYS' BAND

under direction of Hugo D'Ippolito.

Dancing Tonight, 10 to 12

Frogs' Legs and Live Lobsters Served Daily.

b

WESTERN ONTARIO KENNEL ASSOCIATION

DOG SHOW

ALL BREEDS

VICTORIA PARK

Monday, May 25, 9:30 a.m.

All dogs on leash.. Special prizes and ribbons. Classes for amateurs and children's pets.

Entry fee 50c, and subsequent entry 25c. Admission Free. b16

MISS MERLYN POCOCKE announces a

VOCAL RECITAL

Miss Cleota Barnett, Miss Maybelle Purdom, Mr. Fred Reed, Master Jack Orendorff,

Assisted by Miss Pauline Fitzgerald, Violinist, pupil of Mr. Roselle Pococke

Tuesday Evening, May 26, St. Andrew's Hall.

AT 8:15 O'CLOCK. b

BASEBALL

Minor League, at Tecumseh Park.

Saginaw Today, 3:30

BAY CITY, MONDAY.

10:30 a.m. and 3:30 p.m.

Admission 40c; Stand, 25c; Children, 15c (including tax); Autos, 50c; Box Seats, 25c extra; at Strong's Drug Store and W. J. Clark's Cigar Store. b

GRAND BEND

VICTORIA DAY, MAY 25, HEAR THE

BUESCHER BOYS

and dance to their wonderful music

Grand Bend Casino

b

Central Collegiate Auditorium Tuesday Evening, May 26th.

RECITAL

By Pupils of

A. D. JORDAN

Public invited. Voluntary offerings in aid of United Welfare Fund. b

MEETINGS

Is Death a Reality?

We extend to you a cordial invitation to hear this interesting address to be delivered in

ULSTER HALL

Corner Dundas and Clarence Sts.

SUNDAY, 7 p.m.,

By MR. U. J. LIVERMORE, of Brantford.

All Welcome. b No Collection.

ST. GEORGE'S SOCIETY

Members meet at Dundas and Wellington, Sunday, May 24, at 2:45 p.m. to join with Sons of England. Church service at All Saints' Church. Monthly meeting Thursday, May 28, in Duffield Hall at 8 p.m. E. Lewarne, president. b

Liberal Association of Lobo

Call a meeting Wednesday, May 27, at 7:30 p.m. at Coldstream Hall for the purpose of electing delegates to the convention, held in Strathroy, June 3. O. M. Campbell, secretary. b

LEGAL CARDS

BARTRAM, W. G. R.—Barrister, notary, etc. 59 Dundas St.

BUCHNER & RAMSAY — Barristers, solicitor, corner Talbot and Carling. Phone 99. Money to loan.

COLERIDGE, THOS.—Barrister, solicitor, notary, 26 Bank of Toronto Chambers. Phone 5385.

CRONYN & BETTS & BLACK—Frederick P. Betts, K.C.; F. C. Betts and J. D. K. Black, Huron & Erie Bldg., London, Ont.

DOUGLAS, A. R.—Barrister, solicitor, notary public. Oak Hall Building.

FITZGERALD, W. C.—Barrister, notary. 110 Dundas St. Tel. 385.

GIBBONS, HARPER & BRADEN — Barristers, etc., Imperial Bank Bldg. F. F. Harper, J. A. Braden.

GRAYDON & GRAYDON—Barristers, Market Square north, Bank of Montreal building.

JARVIS & VINING, Barristers, etc. 101 Dundas St. C. G. Jarvis. Jared Vining, W. E. Dyer.

MACPHERSON & PERRIN—Barristers, 37 Dundas St. Tel. 554.

MAJOR G. N. WEEKES, Huron & Erie Bldg., Market Sq. Hours, 10 to 5; Saturday, 9 to 1; Monday evenings, 8 to 9.

McEVOY, JUPP & HENDERSON—Barristers and solicitors. Money to loan. Bank of Toronto Chambers.

MENZIES & CLOFF—Barristers, solicitors, etc., 404 Talbot St. Tel. 874.

MURPHY, GUNN & MURPHY—Bank of Toronto Chambers. Phone 170.

RIDOUT & MAYBEE—165 Yonge street, Toronto, solicitors of patents and experts in patent law. Send for our handbook.

SCANDRETT, T. W.—Barrister, solicitor, notary. Money loaned. 98 Dundas.

SPENCER & BRAUND — Barristers, solicitors, 211 Dom. Sav. Bldg. Tel. 790.

TENNENT & TENNENT—Barristers, notaries, etc., 78 Dundas street.

WINNETT, MOREHEAD & NEELY—Barristers, solicitors, etc., 413½ Talbot St. Phone 1235.

OSTEOPATHIC PHYSICIANS

COLES, C. W. — 73 Hayman Court, Queen's Ave. Hours, 11-12, 2-4, 7-8. Tel. 4230F.

DETWILER, E. S., D.O.—444 Waterloo. Phone 3373. Hours 11-12, 2-4, 7-8.

HARKINS, Drs. Marie H. & Rebecca—St. George Apts., Wellington. Abrams method of diagnosis and treatment. Hours, 10-12, 2-5. Tel. 1560.

MALE HELP WANTED

AT LAST! Free sample, circular, almanac, house-to-house distributing business exposed; good pay; experience unnecessary; write us first quick for free details. Reliable Distributors, 2753 North Ave., Chicago, U. S. A.

MANUFACTURER requires a thoroughly reliable manager to open offices and supervise salesmen, in exclusive protected territory; $1,000 to $5,000 required to apply on merchandise; possibilities unlimited. Address General Manager, Suite 677, 124W 4th St., Los Angeles, Cal.

WANTED AT ONCE—Man between 30 and 45 years of age. Must know the rural routes in Western Ontario and be used to meeting the people in the country. Apply Box 127, Advertiser.

WANTED—Persons to grow mushrooms for us all summer and fall; earn upwards of $25 weekly; illustrated booklet, testimonials and particulars sent anywhere for stamp. Dominion Mushroom Co., Toronto.

WANTED — Young man, experienced sheet metal worker, who has ability and initiative, willing to master details of manufacturing business, with idea of earning promotion and taking charge of men; out of town firm; permanent position; state reference; strictly confidential. Apply Box 128, Advertiser.

WOMEN, GIRLS, guaranteed pay in your own home if you can use needle; everything furnished; particulars free. Royal Art Co., Drawer C., Leipsic, Ohio.

YOUNG MAN wanted to learn manufacturing pharmaceutical business. Charles R. Will Company, Limited, 17 King St., London.

FEMALE HELP WANTED

THE NIAGARA FALLS Memorial Hospital, Niagara Falls, New York, registered, is commencing a new class in the training school for nurses next September. This is a three (3) years' course, and includes six months' affiliation with the City Hospital of Cleveland. Applications including statement of educational qualifications and age, should be submitted to the Superintendant of Nurses as early as possible.

WANTED immediately, general who will go to Goderich in June for summer. Must be fond of children. References necessary. Apply 847 Hellmuth.

WANTED—Men and women to earn $5 to $25 weekly at home during summer; no canvassing; experience unnecessary; distance immaterial. For particulars write Auto Knitter Hosiery Company, Toronto, Dept. C79.

WANTED — Thoroughly capable, experienced cook-general, no washing, medium house, all conveniences, highest wages paid. Apply Box 120, Advertiser.

TEACHERS WANTED

WANTED — Experienced Protestant teacher for No. 23, Westminster; duties to commence Sept. 1. Apply, giving references and salary expected, to G. G. Riddell, R. 1, Wilton Grove.

AGENTS WANTED

AGENTS—Openings for a few high grade men; Studebaker watches, 21-jewel timepieces of highest quality are now being sold from factory to consumer at savings of 50 per cent; easy payments; nationally advertised; tremendous resources and reputation make sales easy; write fully, stating age, experience, etc.; no investment necessary, we furnish everything. Address Studebaker Watch Company of Canada, Limited, Dept. A236, Windsor, Ontario.

MAN OR WOMAN to travel and appoint local representatives; position permanent; yearly guaranteed $1,092 (being $21 weekly average) and expenses; experience unnecessary. Winston Co., Toronto.

SELL LIGHTBRITE electric signs, they make you big money; we finance you; price kills competition; write for information. Modern Sign Co., Inc., 5721M, Woodward Ave., Detroit, Michigan, U. S. A.

SITUATION WANTED

RELIABLE colored woman desires washing to take home or by the day. Box 126, Advertiser.

LOST AND FOUND

LOST—Eversharp gold pencil, engraved "W. G. Wright, Willy-Overland Sales Olympics." Reward at J. W. McLaughlin, 345 Dundas St.

BUSINESS OPPORTUNITIES

FOR RENT—Store 16x60, with counter, shelving, drawers, safe typewriter, flat top desk and chairs, cement shop attached, 30x60, with yard, 100x100 with oil rack, suitable for auto repair shop, one side of shop equipped with most complete vulcanizing plant in Western Ontario, sell the machinery very cheap to the one that will take lease. 346 Dundas St.

FOR SALE—Combined grocery, confectionery, fruit store and entire contents. Best location in city. Long lease. Might trade for house or farm. Apply Box 123, or phone 5849W day, 3670 night. Mr. J. C. Burns.

TOBACCO and cigar business, ice cream and candy, grocery, fruit and confectionery, variety store, billiard and pool parlor. Sydney Smythe, Market Lane, London.

UP-TO-DATE garage, located in prosperous community, London-Windsor highway. Ford sales and service in connection. This is a good paying business; possession June 1. Apply Alva Jones, Lambeth.

FUNERAL FLOWERS

FUNERAL DESIGNS — Cut flowers, plants, at popular prices; expert designers, Gammage, 267 Dundas. Ph. 6:6

ORDER your lawn and cemetery flower urns now. Fred Dowling, 719 Nelson St. Phone 7615W.

BORN, MARRIED, DIED

MARRIED.

DIXON—ZAVITZ—At Poplar Hill Baptist parsonage, on May 20, Miss Hannah J. Zavitz, to Frank Dixon, son of Mr. and Mrs. John Dixon, Glenfield. Rev. J. Brown officiated.

DIED.

COLLINS—Mary Jane Collins, wife of J. J. Collins, Goderich, died suddenly on May 22, 1925. Funeral will take place at Wiarton on Monday.

COLES—At his late residence 474 Colborne St., on Thursday, May 21, 1925, Frederick H. Coles. Funeral at 8:45 a.m., Monday; requiem high mass at St. Peter's Cathedral at 9 o'clock. Interment at St. Peter's cemetery.

WEST—John, beloved husband of Annie West, at his late residence, 11 St. Andrew St., on Friday, May 22, 1925. Funeral strictly private from the above address on Sunday, May 24, 1925. Service 2 p.m. Interment Mount Pleasant cemetery. In kindness please omit flowers.

IN MEMORIAM.

ELLISON—In ever loving memory of Mrs. Hubbard Ellison, who fell asleep seven years ago today, May 23, 1918. She had a nature you couldn't help loving,
A heart that was purer than gold;
And to those who knew her and loved her,
Her memory will never grow old.
—Her loving family.

HILLIER—In loving memory of Samuel Hillier, who died one year ago today, May 23, 1924.
Just a thought of sweet remembrance,
Just a memory fond and true.
Just a token of affection,
And a heartache still for you.
—Wife, Daughters, Sons.

CARD OF THANKS.

The family of the late Mrs. Helen Ireland wish to convey their gratitude to their friends, also to the nurses and staff of Victoria Hospital, for kindness and service rendered during her illness, and to those who sent floral tributes.

REAL ESTATE

ADELAIDE ST.—Rug brick cottage, 2 bedrooms and bath, living-room, dining-room and kitchen, full basement with furnace, good large lot; $4,300, with $200 or $300 down. Phone 5483W.

A LIST of properties for sale. List your properties with the well-known agent, R. Reely, 795 York St. Phone 3893.

ARDAVEN PLACE—New rug brick, fully modern, 7 rooms, hardwood floors, fireplace, brick veranda, leaving city. Phone owner, 5161W.

BARGAIN—Here is a real bargain for you: A neat 6-room bungalow, almost new, with bathroom and 2 large bedrooms with clothes closets, full basement, veranda, wired; just 5 minutes' walk to street car; taxes only $14. A clear deed and immediate possession. A real bargain if taken at once. Liberal discount for cash or good payment down; terms for balance. Apply Box 60, Byron P. O.

CHOICE BUILDING LOTS on Waterloo street north and Regent street, between Wellington and Waterloo, finest residential lots in London, beautiful outlook and restricted building; also house, southeast corner Wellington and Regent street, for sale or rent.
A. J. MORGAN. t PHONE 1428.

COTTAGE—Semi-modern, on good corner, suitable for store and dwelling, on easy terms, or might consider an exchange. Phone 5678. E. Schweitzer, 121 Dundas St.

EAST—Fine new 6-room cottage, $2,500, $100 down, $25 month; fine large lot. Box 130, Advertiser.

EAST, near C. P. R. roundhouse, new cottage. Will accept car or vacant lot or addition to advertised house in payment. Phone 2597J.

EAST—Six-room cottage, on car line. First $2,000 takes it, closing estate. Phone 8514.

EAST—$2,000; frame cottage, 3 bedrooms, living-room, dining-room, kitchen, part basement, gas, hydro, water, chicken-house, barn (suitable for garage), good lot and plum trees. Frank D. Bainard, London Locator, Moore Building. Phones 7041W and 5483W.

NEW red brick modern cottage, half Beck from car line, $4,000, cash $500, balance monthly. Immediate possession. J. W. G. Winnett, barrister.

NEW RED BRICK, well built cottage, fully modern, newly decorated, immediate possession, cheap for cash or terms to responsible person. Apply to owner, 40 Wharncliffe Rd. north. Phone 2336.

NEW rug brick cottage, 10 Raymond Ave., Broughdale, 6 rooms, fully modern, hardwood floors and fireplace. Phone 6340W.

SAM D. CAMPBELL, realtor — Homes, businesses, lots, farms, western lands, loans, insurance. 422 Richmond.

SEE HARRY SIEMON, insurance and mortgage, loans, realtor, about real estate, insurance or loan. 404 Talbot St. Phone 541.

SOUTH—Modern rug brick bungalow, 6 rooms and bath (pedestal basin and set-in tub), French doors, fireplace, driveway, blinds, screens, awnings, wired for stove, leaving city. Phone 2596W. Owner.

SOUTH—New rug brick bungalow, living-room 17½x11½ feet, with French doors and fireplace, hardwood floors, built-in cupboards, dining-room and kitchen, 3 fine bedrooms with clothes closets, 3-piece bath, hot and cold water, full basement, furnace, finished attic, blinds included, lawn seeded, lot 35x130 feet; $5,800; $800 cash will handle. Phone 5483W

WILL EXCHANGE FOR CAR.

$5,800—I will exchange my equity in North End bungalow for good motor car. New rug brick bungalow, fully modern, 6 rooms, oak floors throughout, large veranda, garage. Phone 6587M.

$200 down buys a modern 6-room stucco cottage, new. Price $5,600. Brown & Alexander, 119 King. Phone 3297.

$15,000—926 Waterloo St., a work of art by an artist in stone, the late John Sonley. It must remain unique. Might exchange on a cheaper house. Phone for appointment to inspect. G. N. Weekes, 6996W.

SUMMER RESORTS.

BAYFIELD summer cottage, 6 furnished rooms, good lakeview. Phone 1876M.

DOWN THE RIVER — At Komoka Bridge, picturesque and charming, wooded hillside, river front, fishing and bathing, small 2-story brick house; $4,000. G. N. Weekes, Solicitor, 6996W.

ORCHARD BEACH—Furnished cottage. Mrs. John Furdom. Phone 607.

PORT STANLEY—Furnished cottages, grate or stove, in living-room, all conveniences, Invererle Heights. Apply Miss Groves or phone 2552W, London.

SEVERAL choice cottages at Port Stanley and other resorts. Secure yours early. Sam D. Campbell, realtor, 422 Richmond.

FARMS

TO LET—Fifty acres, 6 miles out, near Lambeth highway, extra good soil, spring creek, fair buildings, implements ready to go to work, spring seeding done; a fine chance for a man to get back to the land. G. N. Weekes, solicitor, London.

84 ACRES, close to city; good buildings, with hydro; also stock, crop and equipment; will exchange for London property. J. C. Patterson, 359 Richmond.

HOUSES AND FLATS TO LET

BRISCOE ST.—For rent or for sale, new story and half brick, 6 rooms, $20 month. Immediate possession. Phone 3045.

BRISCOE ST., 124 — Story and half white brick, fully modern, $33 month. Apply 316 Grey. Phone 4626W.

BRUCE and Marley Place — Upper apartment, heated, 5 rooms, fireplace, veranda, with or without garage. Apply on premises, or phone 635.

CENTRAL—Modern, heated, duplex, attractive grounds, $50. Details, Box 129, Advertiser.

CENTRAL—Six-roomed cottage, light and water. Apply 18 Stanley St. after 5 o'clock.

CHOICE homes, apts, offices, etc, $20 to $60 month. Secure yours. Sam D. Campbell, realtor, 422 Richmond.

EAST—Newly decorated 5-room apartment, all conveniences, $20 a month Phone 5514.

GROUND FLOOR office, adjoining Chamber of Commerce, old Merchants Bank building. The London and Western Trusts Company, Limited.

HOUSE to rent for summer months, in choice location. Phone 5065.

KENSINGTON APTS.—Fully modern suite, top floor, 5 rooms and bath, available June 1st. Apply Hayman Syndicate, 432 Wellington. Phone 925. Evenings phone No. 7.

LARGE modern house, 423 Dundas St. Apply 586 Waterloo St. Phone 4869J.

OXFORD, 236 — Near Richmond, 8-room modern house, garage; owner will sell. Phone 4936W.

TALBOT ST., 810—Eight rooms, modern, desirable location, immediate possession. Alex Harvey, 802 Talbot.

ROOM AND BOARD

BRIGHT ROOMS, centrally located, steam heated, with board. Apply 505 Talbot St. Phone 8406.

WATERLOO, 358—Bright rooms, for young married couples or single, good board conveniences, reasonable. Phone 988F.

ROOMS TO LET

CENTRAL — Two bright unfurnished rooms for light housekeeping; private entrance. 81 Wilson Ave.

TWO very desirable, large, unfurnished rooms, telephone; moderate rent. 353½ Clarence.

FOR SALE

ALE—Stout—Real 9% guaranteed. Victory Malt and Hops, 78 Dundas. 5343W.

AXMINSTER RUG, 6 ft by 9 ft., $10; Victrola and 30 records, $50; both in perfect condition. 12 Adelaide St. Tel. 6359W.

BABY BUGGY, in first-class condition. 123 Ann St. Phone 3250J.

CHINA, SILVER and cut glass, useful and ornamental; also beautiful hand painted punch set, flat silverware, all very best, also down comforter, pillows, gent's spring overcoat and shoes, cheap. 479½ York. 2725W.

CUT FLOWERS, reasonably priced. London Floral Exchange, 5 Windsor Ave. Phone 5686F.

ELECTRIC RANGE, McClary; cabinet, used short time. Phone 8341J.

FOR all things musical, try Ashton's Music Store, 629 Dundas St. Phone 995M.

FOR SALE—Frame barn, 34x45, lot 4, concession 7, London township.

FULL LINE of farm impiements, cream separator, hand electric milking machine, electric washing machine, lightning rods and a special price on wagons for thirty days. Jas. A. Graham, 362 Talbot St. Tel. 5268.

FULL LINE PEDLAR perfect product, including metal lath, shingles, corrugated iron and garages. Brick and Supply Company, 609 William. Phone 4244.

GAS STOVE, Clark Jewel, elevated oven, self-lighting, 4 burners and porcelain trimmed. This stove is in perfect working order. Will sacrifice for $30. Phone 8318.

GOLDFINCHES, bullfinches, imported roller canaries, now in stock. Last importation of season. London Aviary, 280 Talbot.

IT'S THE EASIEST way to pay—Wear your clothing while paying for it. Buy from J. M. Fink, the family clothier. Come, see the styles and prices. It's at 123 Maitland. Phone 3722W. Open evenings.

LUMBER! LUMBER! 2x4, sheating, flooring, everything for the builder at cut prices. London Lumber Supply Company, 500 Bathurst. Phone 6640W.

MAKE IT A HABIT to read this column daily. It will save you money.

ONE butcher refrigerator, 9x5 feet, nearly new, Blue Bird slicer, National cash register, nearly new, 1 upright sausage stuffer, 1 delivery wagon, 1 sets of delivery harness, 2 sets light driving harness, 1 heavy single wagon. W. Marsh, Market House, London.

PIANOS

USED UPRIGHTS—We have a large assortment of used pianos from $10 up. Call or write to

PUDNEY BROS.

The music store at the corner of Dundas and Waterloo. We are open every evening.

PRIVATE SALE of household furniture, including oil paintings, hall rack, tables, sealers, etc. 96 Fullarton.

REPOSSESSED steel frame buzz saw, a bargain; also cultivators, plows and a disc harrow. Cockshutt, 94 King.

ROLL-TOP desk for sale, medium size, oak. Phone 1138.

SEED POTATOES for sale. Irish Cobblers, 50c pusnel; Dooley potatoes, 40c; Early Records, 40c; government certified. Apply L. L. Mahler, Delaware.

SET OF CELLAR STAIRS—Outside steps and platform, columns and benches for arch. Phone 3957M.

SET SHAKESPEARE de luxe edition, Strong's exhaustive Bible concordance, Trail Makers of Canada, Wells' Outline of History. Hamilton's, 210 King St.

SMALL CEMENT MIXER, also portable conveyor for gravel or coal. Apply City Gas Co.

SMALL taole phonographs from $7 up. Your own terms. Ashton's Music Store, 629 Dundas St. Phone 995M.

TWO wall showcases, each 11 feet long. Boomer's, 181 Dundas St.

WE REPAIR GLASSES; prices reasonable. F. Steele, London's leading optometrist. Opposite Loew's theatre.

WROUGHT IRON RANGE, also dining-room furniture, small living-room table, odd beds, rugs, washing machine. 365 Princess Ave.

POULTRY AND LIVE STOCK.

BABY CHICKS—Single Comb White Leghorns, hatching May 27, $15 per 100; exclusively our own strain, males from dams with records of 256 to 288 eggs; 100 per cent live delivery guaranteed. F. E. Ellis, Woodstock, Ont.

BARRED ROCK CHICKS.

Don't take chances on stock of uncertain origin. Our repeat orders year after year prove the merit of our chicks. Barred Rocks, $2.75 dozen, $21 per 100. White Leghorns, $2 dozen, $16.50 per 100.

DOMINION SEEDS, LIMITED.
119 Dundas St. - - - London.

BOSTON BULL TERRIERS—

Registered, 1 to 5 years. In shows they've won in the blue line. Six bitches. One lightweight 9 lbs. (in season) 5 heavyweights 16 to 20 lbs. (one just bred). Kennels for sale. Owner selling account ill-health. Alex Fitzsimmons, 7 Marmora St.

OVER TWENTY YEARS breeding laying strain Barred Rocks; eggs, $1.50 per 15, $6.00 per hundred; baby chicks 20c each; safe arrival guaranteed. G. V. Anderson, R. R. 3, Tillsonburg, Ont.

300 Single Comb White Leghorn chicks, day old, for May 25, 15c each. Phone 4715J. 159 Hale St.

COAL AND WOOD

ALBERTA coal, fresh mined — Order now and be sure of your supply. A. J. McInnis. Phone 3029J.

GENUINE SOLVAY COKE, first quality anthracite coal. Now is the time to fill your bin when prices are low. A. R. Bradley, coal and coke. Bristol Essery, manager, Hill St. and L. & P. S. Ry. Phone 6767W.

RIGHT NOW is the time to fill that coal bin while prices are low. Egg, $15.00; stove and nut, $15.50; pea, $12.00; coke, $12.00; all hardwood, $4.25; mixed wood, $3.75 per load. Orders delivered promptly. Patterson Coal Co. Phone 2207.

RADIO

RADIO SETS, $40 complete, $5 down, $2 per week; gent's bicycle, $15; bicycle and baby carriage repairing, records and player rolls exchanged, $ for $1. Frank Paige, Ridout, near Dundas. Phone 4778W or 8490.

SECURE your radio license from Ye Olde Firme Heintzman & Co., London's largest dealers, 242 Dundas St. Phone 1139.

WANTED TO PURCHASE

OLD GOLD and silver jewelry, watches, etc., bought. J. J. Feeney, 12 Market Lane. Phone 765J.

WANTED—Used furniture at Van Loon's Auction Rooms for spot cash.

VETERINARY SURGEONS

NEW VETERINARY SURGEON—Rice, Dr. J. M., post-graduate, London, England; diseases of dogs and pet animals a specialty. Office and hospital, 27 Wharncliffe Rd. S. Phone 2551; no answer, call 104.

WILSON, W. J.—Veterinary; horse and dog hospital, 84 King. Tel. 788.

PERSONAL

ADJUSTING BONES, $1; electrical treatments, 10 for $10; Scholl's arch-supports, $2.75 pair; X-ray free. Geo. Boyd, registered foot specialist. 156 King St. Phone 2260J.

AMBERINE—Hair producer for young and middle-aged people, positively guaranteed to start new growth, prevents falling out and keeps from turning gray; $1.00 bottle, mailed prepaid; no young man need go bald. Job Cook Mfg. Co., 292 Nelson street, London.

ANY TYPE of bob for 25c at Arnold's Barber Shop, 119 Dundas St.

AVOID RUSH—Prof Swan, whose advice is infallible upon all affairs of life. The Psycho Palm Reader. Office 356½ Richmond St.

BEVON Private Nursing Home, 516 King St. Phone 4162W.

BICKNELL'S Beauty Parlor—Marcelling and everything you need, 286 Dundas St., next to city hall. Phone 1071M.

COME TO 627 DUNDAS ST. and see the dainty things for the bride-elect. V. Williams & Co. Phone 7749J.

DR. M. W. EDGAR—Nervous, circulatory and organic diseases permanently cured by electro-therapeutics. 546 Richmond. Phone 1309M.

DRESSMAKING—Let Mrs. Priest make that new ensemble suit for you. Phone 4353W.

GENUINE old antiques at Lesses' Antique Shoppe, 71 Dundas St.

HILES, Dr. Le Roy V., specialist in all foot ailments. 202 Dundas. Phone 7302.

LADIES—Do your hands spoil your beauty? Manicuring, 50c. Mme. Stott, 114 Dundas St., over Mitchell's Drug Store.

LAWN mowers sharpened, called for and delivered. London Keen Edge, 700½ Dundas St. Phone 3166.

LEVITT, M. J. (successor to Henry Edwards)—Cancers cured with plasters. Advice free. 390 Ridout St. Phone 2666.

LONDON Art Shoe Repair—First-class workmanship with first-class material. 87 Dundas St. Phone 4851.

LOOK YOUR BEST—Have a permanent wave. Grey Beauty Shop, 221½ Dundas St. Tel. 2632W. Mrs. Daugherty, Mrs. Eady.

MARCELLING A SPECIALTY, 50c—

BY phoning Miss Banner at 4760, you may avoid delay. Gents' work; fully qualified barbers only employed. Haircut, 25c; shave, 15c.

BANNER'S BARBER SHOP
417 Talbot St.

MATERNITY Home, private—Mrs. T. White, 1009 Maitland St. Phone 1642J.

SKIRT PLEATING, 75c by mail $1.10. Royal Pleating Company, 263 Dundas St.

VENETIAN Bleachine Cream, made from fresh lemons, will keep the skin white and relieve roughness, tan and redness. Apply to hands and face. Sold only by Roy Kitchen, 399 Richmond St.

WE COLLECT anywhere accounts, notes, rents, judgments, etc., on percentage basis. No collection, no charge. Phone 8157. The Hay Mercantile Agency, London Loan building.

WE LEND you all the latest books for 10c. McEwen's Lending Library, 501½ Richmond. Phone 1829W.

BUSINESS CARDS

FARMERS, ATTENTION!
We repair all makes of implements. Superior Machinery Company, Ltd., next Tecumseh House, York St.

FEATHER pillows and mattresses renovated at Hunt & Song, 592 Richmond St. Phone 5927J.

HAVE your lawn mower sharpened now. Gossman Repair Shop, 613 Richmond. Phone 1139M.

HAVE your chairs, couches, etc., sent to 89 Wharncliffe Rd. to be upholstered. Phone R. H. Pugh, 3654.

MARINELLO system for faces, scalps, chiropody, removal of superfluous hair permanently. Miss Beattie, Talbot and Fullarton. Phone 3027W

SLATE ROOFING — Our specialty is slate blackboards. J. Whittaker, 591 King St.

WARREN BROS., machinists; machine work of all kinds, cylinder blocks ground, welding, new and used pulley block grinding. 169 Rectory St.

WIRE for us and we'll wire for you. Bowley Electric. London phone 2203, St. Thomas phone 1867

BUILDERS AND CONTRACTORS.

ARTHUR MOUDD—Roofing contractor, Phone 7891W. Asphalt and gravel roofs, asphalt shingles, expert repairs.

HARRY DENTON—Sewers, sidewalks and general cement work. 35 Glenwood Ave. Phone 3149J.

PLASTERING—Stucco a specialty. H. Meads, 225 Colborne. Phone 7629W.

PLUMBING AND HEATING.

DON'T hesitate, but send for H. H. Dixon the plumber, 309 Cheapside. Tel. 1747W.

EAVESTROUGHING and furnaces installed and repaired, reasonable. J. Stewart, 105 Chiltonvale Ave. Phone 1292W.

LET US attend to your plumbing and steamfitting; all work guaranteed. Allen & Pope, 153 Chesley. Phones 2295W and 7839M.

PLUMBING and repairs—W. O. Ellwood, 69 Becher St. Phone 4348W.

R. MILNE, plumbing and heating; repair work a specialty. 102 Horton St. Phone 3966.

WRIGHT-TEALE CO., plumbers and steamfitters, 60 Dundas St. Tel. 7984.

PRINTERS.

THE HOLLINS PRESS for fine printing and stationery. 761 Dundas St. Phone 7812W.

TAILORING AND REPAIRING.

DRESSMAKING of all kinds and goods made over at your own home if desired. Mrs Grubber, 7 Moir St. Phone 5149J.

JOE DEAN—Cleaner, presser and repairer, 434 Clarence St. Telephone 4225J.

Businessmen Find a Car Indispensable

This means men in all kinds of business and professions.

The long hours spent indoors make recreation in the open a necessity and there is no way of taking it comparable to riding in an automobile.

If care is taken in selecting an auto it is also the most economical. A car such as you will find advertised over in the classified "Automobiles" columns is the solution to the problem of economy in ownership.

Read these columns every day until the car you want appears, or hurry things along by putting in an ad of your own.

Telephone it to The Advertiser 3670.

AUTOMOBILES

BABY GRAND touring, good shape, cord tires, $250. London Auto Wreckers, 264 Horton street. Phone 3510J.

FORD SERVICE—As Ford dealer, we are interested in the operation of all Ford cars in this territory. We carry a complete stock of genuine Ford parts. We solicit your patronage and guarantee satisfaction. Alva Jones, Lambeth, authorized Ford dealer. Phone 577, ring 2 and 2.

IF YOU are going to buy, sell or exchange a car, see us. Chas. Hutchison's Garage, 342 Ridout St. Phone 1373.

NOW!

NOW!

NOW!

NOW!

NOW!

NOW is the time to buy that used car!

There are many reasons why you should give the purchase of a good used car ample consideration this week. These are a few of them:

1—You will have the use of your car on Victoria Day.

2—You can take the family out on the "Blossom Time" trip to the Niagara fruit belt. Hundreds are going.

3—These are the best motoring days of the year.

4—Frank McLachlin's selection of used cars is now at its best.

5—Frank McLachlin's prices are within reach of everybody.

YOUR car should be one of the following:

McLAUGHLIN 4-Cylinder, 5-Passenger $290

CHALMERS Touring $290

STUDEBAKER 3-Passenger Roadster, 1918 .....$290

McLAUGHLIN Touring, 1922, model 45 .....$795

DODGE Sedan, 4 Doors, Guaranteed $895

STAR Sedan Special, 1925.....$1,050

McLAUGHLIN 4-Cylinder Sedan, 1923 .....$1,275

STUDEBAKER Special Six Coupe, Balloon Tires, 1922 .....$1,475

STUDEBAKER Light Six Sedan, 1922 .....$1,475

TERMS — One-third cash, balance monthly payments.

REMEMBER, this is the house of no regrets in used car buying. Every one of the above cars represents in value exactly what we are asking for them. Better come in today. The Frank McLachlin Value-Giving Policy sells used cars fast.

FRANK McLACHLIN

USED CAR DEPARTMENT.

86-90 KING ST. PHONE 8.

BERT LEHMAN, MANAGER.

One Studebaker Coach.
One Oldsmobile Six Touring.
One Ford Roadster.
These cars are absolutely new and will be sold at a sacrifice.
Also one Gray-Dort Touring, in good condition.

TERRY'S GARAGE.
144-146 Fullarton Street.

TAKE THE FAMILY out for the holiday in a motor car that you have the utmost confidence in.

A USED CAR purchased from the McLaughlin Motor Car Company operates and appears like a new car.

1923 FORD Coupe.

1923 CHEVROLET Superior Sedan

1923 MAXWELL Sedan.

1922 DODGE Sedan.

1922 McLAUGHLIN Master Six Sedan.

1924 JEWETT Touring Car.

1922 McLAUGHLIN Master Six Seven-Passenger Touring Car.

1922 McLAUGHLIN Master Six Five-Passenger Touring Car.

1921 NASH Six-Cylinder, Five-Passenger Touring Car.

YOUR OLD CAR taken in exchange.

LONG TERMS ARRANGED.

McLAUGHLIN MOTOR CAR COMPANY, LIMITED.

FACTORY BRANCH

RICHMOND AND BATHURST STS.

VICTORIA DAY SPECIALS IN UNUSED TRANSPORTATION—

In the days of good Queen Victoria people used to think they covered a lot of territory travelling a few hours with horse-drawn vehicles. How they would have appreciated the opportunity that is yours to go as far in an hour as they did in a day. This opportunity can now be enjoyed by everyone. Some of the best values in automobiles are used cars.

Here are the "lucky thirteen":

1923 FORD TOURING $350
1920 GRAY-DORT TOURING $325
1923 OVERLAND TOURING $400
1922 GRAY-DORT COUPE $475
1922 CHEVROLET SEDAN $500
1922 OVERLAND COUPE $575
1923 OVERLAND SEDAN $650
1920 CHALMERS COUPE $725
1919 DODGE BROS. SEDAN $725
1921 PAIGE 6-44 TOURING.....$875
1923 DODGE BROS. COUPE $900
1923 DURANT SEDAN $1,000
1924 McLAUGHLIN SIX TOURING $1,700

W. J. CHISHOLM
DODGE BROTHERS DEALER
70 YORK ST.

AUTOMOBILES

BUY THAT USED CAR THIS WEEK AND ENJOY VICTORIA DAY.

Listed below you will find easy payment terms for a number of our high grade used cars, all conditioned and in real good running order. These cars have been carefully appraised, taken in at the right price on new Willys-Knight and Overland deliveries and are in proper shape to give you exceptional service for your investment.

$424.40 is cash payment on beautiful 7-pass. Reo Touring car. This is a high grade automobile in exceptional shape; $53.05 monthly completes your payments.

Locomotive engineer made a deal for a new Willys-Knight, turned in his Oldsmobile "4" Touring car in very fine shape. It certainly shows his exceptional care; $284.40 cash, drive it away and pay $55.55 monthly as you ride.

A Ford Touring that's different because the owner used it very little; $158.80 is cash payment and the balance $19.85 monthly.

Here's a fine Maxwell Touring car, refinished, runs and looks like new; $375.60 is the first payment, and $46.95 each month.

A big roomy 5-passenger Allen and yet a lightweight car, economical, good looking and rarin' to go; $162.80 down and $20.35 a month.

All steel body Overland Touring car, baked enamel finish, first-class shape; $160.80 puts you behind the wheel, $20.10 a month.

A McLaughlin Touring "45" in fine shape, $206.80 down, and $25.85 monthly.

Overland Roadster, in good running order, an ideal car for a couple of young fellows; $87.20 cash and $10.90 monthly.

A Sport Model Overland Special Touring car, nickel-plated radiator, wind shield wings and a lot of extras; $186.40 is down payment, and $23.30 a month.

Superior Chevrolet Sedan in fine running condition, attractively refinished in two-tone colors. Down payment $310.40, and $38.80 a month.

McLaughlin Sport Roadster Big 6; $212.80 down payment, and $26.60 a month.

Hudson 5-Pass. Sedan, in first-class mechanical condition, new balloon tires all around; $364.40 down payment, and $45.55 a month.

1924 Model Star Special Sport Touring car, disk wheels balloon tires, trunk, bumpers and many other accessories; $339.20 cash and $42.40 a month.

A Studebaker Touring car in real good shape; $122.20 to drive it away and the balance $14.40 a month.

Another McLaughlin Touring car, just finished overhauling the engine, runs like a watch; $153.20 cash payment, and $19.15 a month.

Special McLaughlin Sport Roadster, one of those handsome maroon cars with wire wheels, cord tires, bumpers and many accessories. Owner sacrificed it for your advantage; $639.20 down payment, and $79.70 a month.

All above cars figured on twelve month payment basis. We have an assortment of lower priced cars from $75 to $200, that are wonderfully good value. Buy from a long established house. Our reputation protects.

J. W. McLAUGHLIN
Willys-Overland Dealer.

Dundas and Waterloo Streets.
Phone 1600.

"Ask the Man with the White Hat."

FINE FEATHERS—

DON'T always make fine birds, nor bright colors good used cars. Before buying, consider the dealer's reputation as well as the car's appearance and apparent condition.

HERE ARE 2 REAL VALUES—

1923 DODGE BROS. Businessman's Coupe, carefully reconditioned and in excellent condition mechanically and otherwise.

1924 SPECIAL Master Six McLaughlin Touring, run less than 5,000 miles since new last August. Save several hundred dollars on this car. Absolutely genuine bargain. Will accept smaller car as part payment.

MANY other good values.

W. J. CHISHOLM
DODGE BROTHERS DEALER
70 YORK STREET

LONDON USED CAR Mart,

MEDICAL CARDS

BANGHART, DR.—Women's diseases, surgery. Dundas-Maitland. Tel. 3500.

BICE, DR. E., 241 Queen's Ave.—Diseases of kidney, bladder, rectum, and diseases of women.

CAMERON, DR. D. A.—Dundas and Waterloo. Diseases of women and stomach. Hours, 11-12, 2-3, 7-8. Tel. 1786 or 1722.

DUFFY, DR. J. LEONARD, 200 Central Ave. Hours, 11-12, 2-4, 6-8. Tel. 3878.

HUFFMAN, DR. J. L.—Midwifery, 746 Waterloo St., cor. Oxford. Phone 5822.

HOLMES, DR. L. S.—Clinic Bldg., 241 Queen's Ave. Specialist skin diseases, X-ray, all forms of electric treatment.

KARN, DR., 438 Clarence St.—Specialist genito-urinary and rectal diseases.

LAIDLAW, DR. A. H., is now located at 219 Queen's Ave., corner Clarence St. Specialty, diseases peculiar to women and surgery. Phone 6646.

STEVENSON, DR. W. J.—391 Dundas. Specialty, diseases of women, surgery. Dr. H. A. Stevenson, X-ray. Dr. M. G. Peever, genito-urinary.

DENTAL CARDS

BLAIR, DR. JOHN F. — Office, 241 Queen's Ave. Phone 1400

FRASER, DR. A. G.—Dentist; practice limited to X-ray and extraction. 238 Queen's Ave. Tel. 709.

FREZELL, DR. M. J.—386½ Richmond St., over Taylor's drug store

KELLY, DR. V.—Fixed and removable bridge work. 241 Queen's Ave. Tel. 1400.

ROSS, DR. J. V.—Corner Dundas and Richmond, over C. N. R. office. Tel. 374.

TAYLOR, DR. H. D.—532 Dundas St. Evening appointments. Phone 4843.

THOMAS, D. ROSS—General practice. Specialist pyorrhea. X-ray. 381 Queen's

WESTLAND, DR. W. S.—Dentist, post-graduate crown and bridge work, extracting, Chicago, Philadelphia, Toronto, 1914. Office and residence, 287 Queen's.

WILKEY, DR. W. J.—169 Wortley Rd. Tel. 6175. Evening appointments.

CHIROPRACTIC

A. W. MACFIE, Dominion Savings Bldg., chiropractic, osteopathy and electrical treatment; twelfth year. Phones 4710 and 5710.

CADY, DR. W. H., D.C.M.C.—Electric treatment. 369 Queen's Ave. Phone 6455J.

CHIVERTON, DR. MAURICE L., D.C. D.M.T., 169½ Dundas (over Peters). Hours, 2-3, 7-8. Appointments, phone 4205. Residence phone 3409J.

DR. A. W. LUCAS, drugless physician, 86 Elmwood Ave. Phone 2825M.

NATTRASS, DR. MAUD—Chiropractic and osteopathy. 898 Dundas. Tel. 6991W.

RICHARD C. BEST, Naturopath—Chiropractic, osteopathic, physio-therapy, electrotherapy. Hours 9 to 11, 2 to 4. Phone 3328. 191 Wharncliffe Rd., South London.

CHIROPODY

BEATTIE, MISS—Graduate chiropodist. Talbot and Fullarton. Tel. 3027W.

GREY BEAUTY SHOP—Graduate chiropodist. 221½ Dundas. Tel. 2632W.

HILES, Dr. Le Roy V., specialist in all foot ailments. 202 Dundas. Phone 7330.

OSTEOPATHY

CATON, HEDLEY V.—380 Adelaide St., between Dundas and King Sts. Phone 1573.

ACCOUNTANTS

RAYMOND, D. W.—Accountant, auditor, authorized trustee, assignee, liquidator. Room 10, Greene-Swift Bldg., London, Ont.

FINANCIAL

ARE YOU PAYING MORE THAN 6½% INTEREST ON YOUR MORTGAGE? If you are, see BERT WEIR or any of his associates, and let us arrange to pay off your old mortgage, and put on a new one at 6½%. Perhaps you need more money. We can let you have it. We do not charge you a commission. BERT WEIR, Phone 6250, 156½ Dundas.

GLADMAN & STANBURY—Barristers, money loaned. Bank of Toronto. ywt

SCANDRETT, T. W.—Solicitor, private and trust money to loan, lowest rates. 98 Dundas St. Phone 354.

SURPLUS insurance funds loaned on farm or city real estate security. Write or call on agents, Edward Towe & Co., Royal Bank Building, 383 Richmond St., London.

ARCHITECTS & SURVEYORS

FARNCOMB, F. W. — Civil engineer, surveyor, 307 Dom. Savings. Tel. 552.

MURRAY, WILLIAM H. — Architect, Dom. Savings Building. Phone 1557W.

MOORE & Co., JOHN M.—Architects and engineers, 489 Richmond St.

INSTRUCTION

EXPERT BUSINESS letter writers and sales correspondents earn from $40 to $100 a week; big field for office workers who can express themselves clearly in writing and who know something of selling; don't close your eyes to this opportunity; if you are not getting ahead as fast as you would like, let us tell you how you can become an expert business letter writer. For full details, address International Correspondence Schools Canadian, Limited, Dept. 1844B, Montreal, Canada.

PRIVATE NURSES earn $15 to $30 a week; learn by home study; catalogue free. Dept. 18, Royal College of Science, Toronto, Canada

FOR SALE

BUILD IN THE SPRING
Our service is at your disposal—plans, estimates and supplies. Bring us your building problems.
R. H. SMITH LUMBER CO.
Phone 2298W. ywt 11 Erie Ave.

Estimates given on all kinds of Roofing and Sheet Metal Work.
J. A. BROWNLEE
385 Talbot Street. ywt Phone 652

Lumber for All Purposes at Lowest Prices.
GEO. H. BELTON
LUMBER CO., LTD.
Rectory and C.N.R. Phones 117-118. xt

BUSINESS CARDS

We stock everything in Lumber—Posts, Scantlings, Sheetings, Floorings, Sash, Doors and Trim, Wood and Asphalt Shingles, Hardwood Floorings, Roofings, Wallboard, Lath.
L. H. MARTYN & CO.
1151 YORK ST. t PHONE 5151.

INSURANCE

J. A. NELLES & SON
Fire, Life, Accident, Marine, Plate Glass, Rent and Automobile. xt

INSURANCE COUNSELLOR.
B. N. CAMPBELL
Fire, Auto, Accident, Sickness and Plate Glass.
Dominion Savings Bldg. Phone 1617. yt

REAL ESTATE

BERT WEIR
REALTOR.
Over Oak Hall. Phone 6250.

L. H. REILLY, MANAGER.
Res. Phone 1602J.

Bill Taylor 1908, Thos. Wilkey 4761. R. Hookway 3613W, W. Reilly 6339F. W. C. MacArthur 7419.
H. R. Laird 7890F.

WE HAVE SOME FINE HOUSES TO RENT.

$4,900—$1,500 DOWN—North, large new rug brick cott., size 22'x45', fine location, 3 beds, 3 c.c., living-room, dining-room, kitchen, 3-p. bath, furnace, oak floors, good electric fixtures, fireplace, hot water, veranda, full basement, lot 33 1-3'x213'. Owner, a contractor, might consider good building lot.

EXCHANGE FOR CAR OR LOT.

$5,300—Easy Terms—Queen's Ave., new rug brick, 1½-story, 2 beds, 2 c.c., living-room, dining-room, kitchen, cupboards, oak floors, 3-p. bath, furnace, full basement, hot water, veranda, drive, deep lot, room on second floor for 2 or 3 beds.

$3,000—West, 1½-story brick, 3 beds, living-room, dining-room, kitchen, room on second floor for 2 or 3 beds, large lot, workshop.

7½ ACRES ON BASE LINE.

$5,500—7½ acres on Base Line, excellent black garden soil, brick cott., two beds, parlor, kitchen, pantry, nicely decorated, good bank barn, all kinds fruit.

EXCHANGE FOR SMALLER HOUSE.

$5,000—Waterloo Street North, best location, large 1½-story brick, 3 large beds, 3 c.c., living-room, dining-room, kitchen, sunroom, 3-piece bath, furnace, garage for 3 cars, full basement in 3 parts, lot 42'x145'. Old couple owners desire smaller home. $5,000 is a very low price.

LOTS TO EXCHANGE FOR COTTAGE.

$600—2 lots on McCormick survey at $300 each. Owner will exchange for cottage or would consider a car.
$25.00 DOWN.

$2,400—$25.00 DOWN, $20.00 MONTH—Bedford Road, frame cottage, almost new, 3 beds, living-room, kitchen, hydro, water, large lot.

W. B. REID

Real Estate. 403 Richmond St.
Office Phone 1161J. Residence 1191.

$3,000—2-story brick house, furnace, w.c. electric, 5 bedrooms, Nelson St. Here is a bargain.

1½-story frame house, modern, with garage. Will exchange for cottage.

Grocery store, about 15 miles from London. Owner will take house in city, or small farm.

Cottage, east, close to the fair grounds, with big lot, goes at $1,400, half cash.

Call in and look over what property I have for sale or exchange. We can please you. ywt

E. COOK

235 WILLIAM ST. PHONE 4875J.

If you want a good buy in city property or suburban—a number of choice buys. Easy terms. Houses, lots, farms, stores, brickyards, small acreages, in city and country.

AUTOMOBILES

AUTOMOBILE
RADIATOR SERVICE STATION.
G. M. MURRAY
65 KING ST. ywt PHONE 2327.

THE LONDON ADVERTISER

CLASSIFIED ADS.
Standardized and Indexed for Quick Reference.
PHONE 3670.
THE LONDON ADVERTISER

reserves the right to classify properly all advertisements submitted for publication.

Not responsible for errors in advertisements following date of first publication.

Ads. not cancelled after 10 p.m.

Ads. for morning paper must be in by 10 p.m.

Ads. for evening paper by 1 p.m.

All advertisements for Saturday's papers must be in our hands by 10 p.m. Friday previous, to enable them to appear under their correct classification. Otherwise they must appear under the classification "Too Late to Classify."

CLASSIFIED RATES.
Cash.

1 day ..... 2c per word
3 days ..... 5½c " "
6 days ..... 10c " "
Minimum, 15 words.

When Advertiser Box is required allow 3 words. A charge of 10c for mailing is also added.

Marriages, Births and Deaths — One insertion, $1; two insertions, $1.50.

Memoriam Notices—12c per count line (10 lines the minimum).

Card of Thanks—$1 per insertion.

Engagement Notices on Women's Page—75c one insertion, $1 two insertions. These notices must be signed by the sender, and will not be taken over the telephone.

DISPLAY ADVERTISING.
TRANSIENT.

Amusements—15c per line each insertion.

Meetings—15c per line each insertion.

The London Advertiser will not insert a "make good" more than one incorrect insertion of an advertisement ordered more than one time.

THE LONDON ADVERTISER.
WANT AD. DEPARTMENT.
Phone 3670.

TENDERS FOR COAL.

Tenders will be received by the undersigned until 12 o'clock noon on Monday, June 1, 1925, for supplying the county jail, court house and county buildings in the city of London with coal for the season 1925 and 1926, as follows:

Approximately 280 tons 2-inch lump, soft, to be delivered in basement of court house as required, 75 tons of which may be delivered at once; 15 tons chestnut for jail kitchen in 2-ton lots as required; 12 tons furnace at 20 Elmwood Ave., bulk of which may be delivered at once.

Lowest or any tender not necessarily accepted.

All coal to be weighed on market scales and certificate of weight left with the county clerk.

JOHN STUART,
County Clerk,
County Buildings, London, Ontario.
79c-ywt

MORTGAGE SALE OF VILLAGE PROPERTY

UNDER and by virtue of the powers contained in a certain mortgage, which will be produced at the time of sale, there will be offered for sale by Public Auction by JOHN BRODIE, Esq., on the premises in the village of Muncey, Ont., on Wednesday, the Twenty-seventh day of May, A.D., 1925, at the hour of 3 o'clock in the afternoon, the following property:

In the township of Caradoc, in the county of Middlesex, and being composed of part of lot number twelve, in the fifth range south of the Longwoods Rd., containing 2½ acres, more or less, part in orchard.

On the premises is a frame store and large story and one-half dwelling, in fair state of repair, a new barn with stable underneath, good warehouse, drive shed, garage and henhouse.

TERMS OF SALE: Ten per cent on the day of sale, balance in thirty days thereafter.

JOHN BRODIE, Esq., auctioneer; J. W. G. WINNETT, solicitor for the mortgagee. M9,16,23

GARDNER'S AUCTIONS

1:30 P.M. SHARP, WED., MAY 27.
236 Nelson St., Just West of Wellington St. Bridge.

I have been instructed to sell: Hall-rack walnut organ, 3 small tables, chairs of all kinds, walnut fall leaf table, chest of drawers with mirror, bde, pictures, curtains, dishes, carpets, beds, dressers, stands, sideboard, heater, range, kitchen utensils, bedding, toilet sets, plasterer's tools, carpenter's tools, wagon, sleigh, etc. Everything clean and useful.

10 A.M., THURSDAY, MAY 28.
141 Price St., Just South of Hamilton Rd

I will sell as follows: Rockers, table, hallstand, organ, jardiniere stand, dining chairs, sideboard, table, pictures, curtains, carpets rugs, 3 beds, dressers, stands, toiletware, dishes, china, ornaments, clocks, bedding, Souvenir range, fall-leaf table, chairs and various other useful articles. Another of these sales that you cannot afford to miss.

10 A.M. SHARP, TUESDAY, JUNE 2.
508 Waterloo St., Op. Central Collegiate.

I have been instructed by Mr. Hamilton to sell as follows: Chesterfield lounge, large and small chairs, rockers, 9'x12' Oriental rug from Babayans, sectional bookcase, telephone table and seat, china cabinet, buffet, diner chairs, tray, ornaments, dishes, 9'x12' Wilton rug, large mahogany dresser, brass beds and box springs, rugs, dressers and stands, typewriter desk, oak desk, pictures, grass chair, mirrors, portieres, curtains, drapes, linoleum, gas range, card tables, spring cot, tools of all kinds, tubs, stand and wringer, lawn swing, lawn mower, odd chairs, cabinet table, 5 veranda chairs, veranda rugs, veranda shade, many other useful articles. This is a real one. Mark it on your calendar.

Good used furniture bought or sold on commission. Bargains all the time, at 389 Clarence St. Sales every Saturday night at 8 p.m. THANK YOU.

GEO. R. GARDNER
AUCTIONEER. PHONE 7405.

AUCTION SALE

The Dwelling at
354 PICCADILLY STREET
2:00 p.m., Tuesday, May 26.

I will offer the residence at the above address, living-room, dining-room, kitchen, den, 3 bedrooms 3-piece bath. The location is in London's finest residential section.

GEO. R GARDNER
Auctioneer. Phone 7405.
80u-xt

JOS. BROWN'S SALES

AUCTION SALE

of a Choice Home, 456 Egerton St., Saturday, May 30th,

At 2:30 on the premises, brick cottage, lot 50x165, 8-room house, modern, right up-to-date, workshop and building would make a garage, side drive, beautiful lawn and flowers. Terms cash. Apply to Jos. Brown, 3 Horn St., or 97 Carling St.

AUCTION SALE

OF FURNITURE
129 Fullarton, Thursday, May 28th, at 1:30 p.m.

Parlor in odd pieces, player-piano (cost $800), Victrola and records, walnut center tables, pictures, sewing machine, davenport, carpets, rugs, linoleum, images galore, curtains and blinds, hall rack, veranda chairs, 2 extension tables 6 chairs, 2 sideboards, glass cupboard, Souvenir range, gas stove, 2 kitchen tables and chairs, 2 wardrobes, contents 4 bedrooms, dressers, stands, mattresses, springs, 3 trunks, heater with oven, clock, lumber, bedding, 2 bed couches, dishes, garden and other tools. Terms cash. Jos. Brown, auctioneer, 3 Horn St. b

AUCTION SALE of Valuable Business Property

There will be sold by public auction the property known as London Motors, on the premises, 69 King St., at 2 p.m. Tuesday, June 2, 1925, subject to a reserved bid.

Two valuable plants and buildings facing on King St., frontage 110 feet; on Ridout St., double store and appurtenances and double dwelling house; frontage on Ridout St., 186 feet.

Terms of sale: 10 per cent of purchase price on day of sale, balance within 30 days.

For further particulars and conditions of sale, apply to W. C. Fitzgerald, barrister, etc., 110 Dundas St., city; A. H. Murphy, Bank of Toronto Chambers, city; or Heyd, Heyd, Shorey & Newman, solicitors for trustee, Confederation Life Chambers, Toronto, Ontario. 83c-txt

Auction Sale

of 75 Hogs and Shoats, 25 choice Dairy Cows, new milkers, and springers, 2 Bulls, at

SOL. McCALLUM'S IN THE VILLAGE OF BELMONT
TUESDAY, MAY 26
THE GOOD KIND.

Usual terms. Sol McCallum, prop.; Rose and Winters, auctioneers. b

IMPORTANT AUCTION SALE

of dairy cows, fat cattle, stock steers, brood sows and shoats, at HIGHLAND VIEW FARM, KOMOKA, on Wednesday, May 27, 1925, at 1 o'clock. Everything first class. Six months' credit, 6 per cent per annum discount. Austin Winter, auctioneer; D. Campbell, prop. M22,23,26

CLEARING AUCTION SALE

Horses, cattle, pigs, implements and household effects, lot 3, concession 5, Lobo Township, on Thursday, May 28, at 1 o'clock p.m., 2 horses, 8 dairy cows, 9 2-year-old steers, 10 other young cattle. Six months' credit, 6 per cent per annum, discount for cash. Austin Winter, auctioneer; Jas. McCready, prop.; A. E. McKay, clerk. M23,26

CLEARING AUCTION SALE

of farm stock, feed and implements, at Lot 8, Con. 3, Delaware Township, 1 mile south of the Lambeth and Delaware highway on Wednesday, May 27, 1925.

BROOKS & JOHNSTONE, Auctioneers.
HARVEY MATHERS, Proprietor. b

Main Floor of New Furniture Home of Thomas Furniture Co., Richmond Street.

THE NIGHT OF THE WEDDING

By C. N. and A. M. WILLIAMSON.

Copyright, 1924, by Public Ledger Company.

WHO'S WHO IN THE STORY.

EVELYN HASTE, beautiful and rich girl, who sits down at the piano on her wedding night—and mysteriously disappears.

KENNEDY HASTE, her husband, who suspects complicity on the part of his old war comrade.

SIR RAWDON WELLS, an amateur scientist, who has insisted on lending the couple Hidden Hall Court, his gloomy and mystery-ridden estate, for their honeymoon, and who is found after the disappearance, in a secret chamber.

PANDORA, a gypsy-like girl, adopted sister of Kennedy and secretly in love with Wells.

MISS GILLETT, an ex-war nurse, who fell in love with Haste in a hospital, and who is an intense person.

DAGON, youthful Scotland Yard detective, who has done glorified "spy work" in the war. He is of vivid Latin temperament, though Canadian in training.

INSTALLMENT XXVII.
A Stone With a Hole In It.

"Good heavens! It sounds like a fairy story!" Wells exclaimed.

"It does, but it isn't. I haven't cleared the whole line yet, but I will clear it. Even now I see—I think I see—that what happened to Eve Carroll in this house the other night and what happened to my sister and me all those years ago, can be traced back to the same cause. I asked if you loved Pandora, because, if you did, I'd made up my mind to trust you—to tell you a thing I would not have told you otherwise—a thing that perhaps, as a detective from Scotland Yard, watching you among others, I've no right to tell."

"Tell it, if it concerns her. I swear you can trust me!" cried Wells.

"I will. And I do trust you," Dagon said. "You are one of my 'bunches'. But first I want to ask you two questions. I've asked you one of them before, in another form, and you refused to answer. Perhaps you won't refuse again now. Who is the man who has schemed to ruin you, your deadly enemy who abducted or killed Eve Haste, and kidnapped Pandora to keep her from defending you "

"You're mistaken," answered Wells. "You never asked me that question. And I'm not able to answer it. I have no deadly enemy so far as I know."

"You may consider him an intimate friend; I asked you for whose sake you came down to the court on the night of the wedding. It's the same thing."

"No!" Wells flung back, his impassioned Italian face suddenly hard and obstinately English. "No, it's not the same thing. My coming here had nothing to do with an enemy, and even though you may prove to me that you're Pan's brother, I can't answer that question."

"Then I'll find out myself," said Dagon. "And I may find out tonight."

"Tonight!" Wells stared blankly.

"Yes, listen. I promised to trust you. You won't trust me, but I'll not back out of my word for that. I believe Pandora Haste is imprisoned in your Hidden Hall, perhaps Eve Carroll, too. I believe I know who put them there, and why. And I believe I know where that hidden hall is. If you hadn't told me you cared for the girl, I'd have got you out of this cellar at any price, and I'd have done my own exploring alone. As it is I'll let you help me if you like."

"If I like! But I can't help fearing you are mistaken about the hidden hall. I never—"

"Now for my second question. What precisely did you dream about Pandora?"

"That she was calling for help. That I was in my laboratory, and heard her. I knew it was nonsense. But I couldn't resist dressing myself and coming down."

"But you heard nothing?"

"Nothing."

"Nothing."

"You couldn't—in the laboratory. But if you'd been in my room, you'd have seen her calling for help—light signals S O S."

Then in a few words he explained to Wells what had happened. "Two heads are better than one," he finished. "I know you've never believed there was a secret room, in spite of the legend of the bride and all the queer rumors—in spite of the stairway that ought to mean something, and has never been accounted for. But you may give me points at finding the spring of a door which must exist and exist in that very wall we're both facing now."

After all, it was not one of the thousand bricks that masked a spring. A stone in the flagging, close to the wall and in a corner, had a tiny hole in it, so small that a large pea would have filled it. Having tested every brick within the reach of a tall man, the two had stood puzzled and at a loss when suddenly Dagon burst out: "You see that hole in the big corner stone there?"

"Yes," said Wells, "if you mean the hole about the size of my little finger nail."

"You've hit it! But it's bigger than that. I bet I could slip in my stylograph. And I believe I'll try to see what happens."

"You'll probably lose your pen. That's what'll happen. What are you thinking of?"

"The same thing that other fellow thought of when his eyes lit on it."

"What 'other fellow'?"

"The chap who was looking for the hidden hall; and when he'd sampled about a million bricks, just as we have, came up against this corner—as we've done. By accident, his eyes fell on that hole, as ours have fallen. He said to himself—as I did—'Gosh!' (or maybe something more polite!) 'I bet that's what I've been hunting!' He then stuck in a pen, or a stick, or anything that would fit. If he was right in his surmise, why he got where he wanted to get. He hired an electrician of sorts to carry on this smart electric wiring of yours into the hidden hall, and perhaps made a few other improvements for his own benefit in case of need. And I guess already he saw the need—made his plans, I mean, which afterward he carried out. Now I'm going to experiment as he did. And we shall see—what we shall see!"

What they did see when Dagon had pressed his stylographic pen into the hole was a sinking of the great stone after one sharp, telltale "click." The stone went down a few inches and slid under another of the same size. A square opening was left, black as ink, and just big enough to admit the passage of a slender man's shoulders.

"There'll be a ladder underneath," said Dagon. "I'm going down with my lantern."

"Let me go," urged Wells. "We don't know what kind of a man-trap there mayn't be down below there. Besides this is my house. It ought to be my job."

"I shan't give it up to any one," said the detective. "If there is a man-trap, I can look out for myself as well as the next chap can, I guess. Which of us two would Pandora miss more, anyhow, if things went wrong with one of us; a brother she never saw or heard of, or you, the man she'd have sold her life to save?"

"That isn't the question," Wells argued.

"It is for me. And here goes! Wish me luck. When I call, you can follow. Say, have you got a pistol, or anything like that handy?"

"I had one," said Rawdon. "Anson took it—with apologies."

"Well, nobody's taken mine—yet. I've got it on me, and if those signals down below meant a hurry call, maybe I shall need it. Maybe, too, the gentleman you and I have been playing cross purposes about is with the ladies."

"If there's a man below, I will not believe it's the one you're hinting at," Wells insisted. "But look here, Dagon, if you think for a moment we've a chance of finding Eve Carroll, for heaven's sake don't move further till one of us—you or I—has called her husband. He has a right to be in this game, and would never forgive us if we didn't bring him in with us."

"Gee! You're right. I didn't think of it," confessed Dagon. "I guess I was thinking of too many other things. You fetch him."

"Haste and I haven't been meeting or speaking," Wells demurred. "You know he suspects me still—sometimes, I think, more than ever."

"Only half-heartedly," said Dagon. "And now's your chance to justify yourself with him by doing the generous thing. Tell him I found out the secret——"

"It's the truth!"

"That's so, as it happens. But even if it weren't, it would never do to let him think you'd found it. He'd believe you had known where to look all the time. I expect soon to be in a position to prove my theory to him, and exonerate you forever—but no use beginning with a prejudice. Tell him I've found the secret, and you proposed bringing him down."

"You'll wait?"

"Unless something unforeseen turns up. But hurry!"

Wells raced upstairs the shortest way, which was not by the secret staircase. He did not stop to think or care how much noise he made, Dagon reflected, but shrugged his shoulders. After all, it didn't matter now if the "spy" were roused. They had found the way to the hidden hall. Nothing and no one should prevent them from getting at its secret.

Upstairs in the wing where Kennedy Haste slept, Wells' hurried steps slackened. He and Ken had been pals since boyhood, but since Eve Carroll had come into their lives the friendship which had seemed to them both warranted to wear all weathers had been but an empty name. Since the wedding and Eve's disappearance, even that name had ceased to cover Haste's true feelings. Rawdon felt that Ken hated him, believed the worst of him, at heart gave him no benefit of the doubt."

Their forced presence in the same house had made things worse—Rawdon's house, where Eve had vanished—the house which neither man could leave until the mystery was solved.

Wells had not stopped to settle in his mind how much he should explain to Haste when he had waked him. The explanation he had to give had seemed easy till he reached the door and stood hesitating before he tapped. But Dagon had told him to hurry. There wasn't a moment to waste in making up his mind what to say. That must settle itself.

He tapped lightly, ready to knock again if need be. Almost instantly, however, a light was switched on and the door opened. Haste must have been awake.

"You!" he said, roughly, at sight of Wells.

"Yes. I—that is, we—Dagon and I" (Rawdon cursed himself for stammering) "want you to come down to the cellar at once. Dagon has made a very important discovery. Ken, I know you've doubted me—unjustly, I swear to God!—but in a few minutes you—all of us—may get hold of the truth. Don't hope too much. But Dagon believes we may find Eve as well as Pandora. Someone has been signaling, but there's no time to explain all that now. Come and see for yourself."

Haste could not speak. Strength had gone out of him. His heart raced like an engine and his hands shook as he tried to slip a dressing gown on over his pyjamas. A few moments ago the thought of being touched by his one-time friend would have repelled him. Now he hardly realized that he was being helped by the man he had hated. He thrust his bare feet into slippers and was ready to start.

* * *

"If only Fanny would come back!" was the prayer in Mrs. Gillett's heart as she wandered ghost-like to the room of ghosts—the tapestry boudoir, which always fascinated her because she feared and hated it. Fanny's bedroom was next to hers, and she had heard the girl steal out. There was no tiny noise she did not hear at night, for she slept as little as a human being can sleep and live.

For a time the woman had lain still, listening, hoping. Then, when all was silent, she could no longer bear the suspense. She dressed herself and flitted downstairs with a candle. At the sound of Dagon's footsteps she had pressed her hand over the flame to extinguish it and prevent there being any smell of smoke. Then she had stooped low behind a high-backed Queen Anne chair, and Dagon had not seen her. The faint rustling he had put down to his own excited fancy or to the sounds there always are in very old houses at night.

CONTINUED MONDAY.

MOST OLD FOLKS REQUIRE A HEART AND NERVE TONIC

After middle age little sicknesses and ailments seem harder to shake off than formerly as the heart action becomes weak and uncertain and the nerves are not as steady as they were in the younger days.

Now is the time when all aged people who wish to maintain their health and vigor and retain their energy unimpaired should use

MILBURN'S
HEART AND NERVE PILLS

Mrs. M. O'Connor, Whitestone, Ont., writes:—"I have been troubled most of my life with shortness of breath, palpitation of the heart, and fainting spells. I was advised by a friend to try Milburn's H. & N. Pills, which I did, and at once found relief, and I have never had a really bad spell since. I am 80 years of age and I always keep them in the house, and feel that with their help I will see many years yet. I always recommend them to anyone who is suffering from heart trouble."

For sale at all druggists and dealers.—Advt.

AUCTION SALE

WEDNESDAY, MAY 27, 1 P.M.

Contents of house No. 638 Princess avenue, near Adelaide, consisting of parlor, dining, kitchen and bedroom furniture, also rugs, carpets, curtains, blinds, screen doors, tubs and stand, garden tools, sealers, bicycle, boys' wagon and numerous other articles. Come early.

Phone 4963J.
THOS. B. McKIM, Auctioneer. b

THOMAS' OPENING ATTRACTS CROWDS

More Than 7,500 Visit Store On Thursday To Inspect Building.

More than 7,00 people made an inspection of Thomas' new furniture store on Richmond street Thursday, guests of the company at the formal opening. And the same number were enthusiastic in their praise for the beauty of architecture of the store, gorgeousness of furniture display and kindliness of officials.

The opening was set for 2 o'clock in the afternoon. From then on until 5 o'clock, and again in the evening, crowds were shown through this building, and derived pleasure in viewing the artistic display of furniture.

The company was showered with floral tributes and congratulory telegrams wishing "the best of luck." They came from manufacturing concerns and other retail houses. One in particular, a large horseshoe, covered with seasonal flowers, was given to Mr. Thomas as a gift of appreciation from employees.

Entering under a shady marquee with exquisitely laid-out windows on either side, the guests were immediately struck with the impressive setting of the main floor, divided in sections of individual library and drawing-room suites. They were taken on two elevators to the fourth floor, where after registering, souvenir cream pitchers were given. They began the tour of the store.

On the top floor bedroom suites, dining-room sets, breakfast-room suites, and odd bedroom furniture attracted their attention for some time.

Wide staircases led to the third floor, where draperies, living-room furniture, rugs, linoleums, lamps and shades are kept. On the second floor, laid out in mezzanine fashion, where an opening in the centre affords a pretty view of the lower floor, are kept upholstered reed suites, old novelty reed furniture, babies' cribs, high chairs, carriages and strollers, beds, bedding, and Macey sectional bookcases. Large windows at the front, admitting a shower of sunshine, offer a brightness unique for retail stores. On this floor, too, is situated the managing and buying offices, neat in a squared-in section of the rear.

The guests were then escorted to the main floor, where the living, dining and bedroom suites were displayed. In the basement of the building, kitchen furniture, stoves, summer and veranda furniture, crockery and dinner ware, are kept. To the extreme rear of the spacious building, large storehouses contain unpacked furniture, and affords ample space for the careful packing of sold goods.

Pudney's orchestra was in attendance throughout the day. All of the visitors declared Thomas' new store to be one of the most up-to-date of its kind they had ever seen, and one that appeared to be filled with attractive furniture at all prices. Until late in the evening they came. During the past two days many more have been shown through the new store also, and the officials are only too glad to hospitably receive new visitors.

THAMESFORD PIONEER IS CALLED SUDDENLY

Harry Jones Had Lived in Village For Fifty Years.

Special to The Advertiser.

Thamesford, May 22.—Harry Jones, aged 76, died suddenly this morning. Death was due to hemmorhage of the lungs.

Mr. Jones had resided here for 50 years, coming from Wales in 1873. He was a painter by trade, and a very prominent Orangeman, and had held high offices in the organization. He was a member of St. John's Anglican church.

Survivors are his widow, three daughters, Annie, at home, Mrs. F. Belt and Mrs. W. Webb, of London; one son, James, of Ayr, and one sister, Mrs. M. Evans, of England. The funeral will be held Sunday afternoon at 3 o'clock from St. John's church, under Orange auspices. Rev. W. D. Davis, of Parkhill, will officiate. The pallbearers will be, R. McFarlane, J. Brock, J. Henderson, O. Banks, D. Foster and J. Smith.

$100,000 Haul Made By Thugs

Associated Press Despatch.

Newark, N. J., May 22.—Two robbers this afternoon held up James Keer, representative of a Manhattan jewelry concern, owned by Albert Lorsch & Company, and took diamonds which Keer said were valued at $100,000. The robbers, who held Keer up as he was riding through the Newark jewelry district in his automobile, escaped before the police arrived. Keer said the two men jumped on the running-board of his car, and, covering him with pistols, took from his pocket a wallet containing the diamonds.

MISS MACPHAIL HITS MILITARY SCHOOL VOTE

Questions Expenditure of $1,800 On Wharf Repairs at College.

Canadian Press Despatch.

Ottawa, May 22.—"Are there any peace schools maintained by the Dominion government or do they just teach one line of national policy?" asked Miss Agnes MacPhail, Progressive, Southeast Grey, in the house this afternoon, while questioning an item for the expenditure of $1,800 at the Royal Military College, Kingston, for "wharf repairs and protection work."

Hon. J. R. King, minister of public works, did not reply to this query.

"Is it customary for schools to have wharves?" further inquired Miss MacPhail.

Dr. King replied that the Royal Military College was a government school and that the wharf in question was used by the cadets and by the school.

HAMILTON TREASURER WILL RESIGN OFFICE

W. H. Davis and Cecil Stewart May Be Asked To Give Their Resignations On July 1.

Canadian Press Despatch.

Hamilton, May 22.—The board of control today, in private session, decided to recommend to the city council that the resignation of City Treasurer W. H. Davis be accepted on July 15, and that Cecil Stewart, recently demoted from cashier in the tax department, be asked to resign on July 1. This is the board's answer to repeated demands for reorganization at the city hall, following the judicial investigation by Judge Gauld after Harold Forbes, a cashier, absconded with $50,000 of city funds. Mr. Davis' resignation has been in the hands of the controllers since the investigation.

Drapery Department in the New Home of Thomas Furniture Co, Richmond Street.

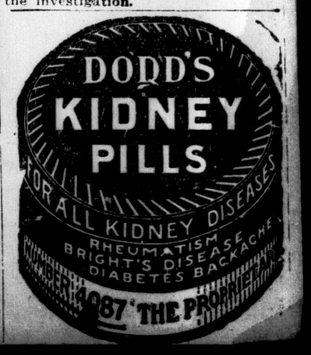

ANGLICAN ANGLICAN

ST. PAUL'S CATHEDRAL

Rector, The Very Reverend Dean Tucker, D.D., D.C.L.
Assistant, Rev. Gilbert O. Lightbourn, M.A.

SUNDAY AFTER ASCENSION DAY.

8:30 a.m.—Holy Communion.
11:00 a.m.—Preacher, the Dean. Anthem, O Saviour of the World (Goss).
7:00 p.m.—Preacher, REV. G. O. LIGHTBOURN, M.A. Anthem, Seek Ye the Lord (Roberts).

Organist and Choirmaster, HARRY T. DICKINSON.

St. James' Church

(Anglican)
SOUTH LONDON

11 a.m.
VEN. ARCHDEACON DOHERTY
"Te Deum" ..... Maunder
"Jubilate" ..... Nares
Offertory solo, "There Were Ninety and Nine" ..... Campion
Mrs. Frank Saunders.

3 p.m.—SUNDAY SCHOOL.

7 p.m.
VEN. ARCHDEACON DOHERTY
Prelude, violin solo.
"Angel's Serenade" ..... Braga
"Serenade" ..... Schubert
Miss Edith James.
"Magnificat" "Nunc Dimittis" ..... Stainer
Anthem, "The Earth Is the Lord's" ..... Rogers
Solo parts, Mrs. Harmon Westland, Mr. A. L. Green.
Offertory, violin solo, "Berceuse" Grieg
Miss Edith James.
Solo, "God Shall Wipe Away All Tears" ..... Sullivan
Mrs. Frank Saunders.

Mr. A. W. Anderton, Organist and Choirmaster.

Cronyn Memorial

Queen's Ave. and William St.

No early Communion Service.
11 a.m.—Morning Prayer.
3 p.m.—Church School.
7 p.m.—Evensong.
Rev. Mark Turnbull at all services.

St. John The Evangelist

Wellington and St. James Sts.
Rev. A. L. G. Clarke, Rector.
8 a.m.—Holy Communion.
11 a.m.—Morning Service and Junior Congregation.
3 p.m.—The Church School.
8 p.m.—Evensong.

YORK STREET MISSION HALL.—Morning, Sunday School at 10:30, followed by a Prayer and Praise Service. Evening, "A Cloud Received Him Out of Their Sight." Preacher, Evangelist Belcher. Special Singing.

CHRISTADELPHIANS meet in Ulster Hall, corner Dundas and Clarence Sts., Sunday, 7 p.m. Subject: "Is Death a Reality?" This address will be delivered by Mr. N. J. Livermore of Brantford. Don't fail to hear him. All welcome. No collection.

BAPTIST BAPTIST

Adelaide St. Baptist Church

Phone 8269J J. H. SLIMON, Minister. 798 Dufferin Avenue.

11 a.m.—"THE FINAL REVELATION."

3 p.m.—Bible School. A Class for You.

7 p.m.—"Listening In On the Glory Song.
First of series on "Studies in the Book of Revelation."

GEORGE A. SMALE, Organist and Choirmaster.

Egerton Street Baptist

Rev. A. Burgess, Minister.
11 a.m.
"THE GREATEST OF THESE."
3 p.m.—Bible School.
7 p.m.
"AN ISLE OF SAFETY."
Middlesex and Lambton Association will be held in this church next Tuesday, Wednesday and Thursday.
Prominent Speakers. All Welcome.

Maitland Street Baptist

Rev. W. M. Macdonald, Pastor.
"We Preach Christ and Him Crucified"
11 a.m.—"THE MANTLE OF THE ELIJAH."
7 p.m.—REV. C. S. MACLAREN WILL PREACH.
3 p.m.—SABBATH SCHOOL. ADULT BIBLE CLASS.
Choice Song Service. All Welcome.

Talbot Street Baptist

REV. BOWLEY GREEN, D.D.
11 a.m.—Sermon by Dr. C. C. McLaurin.
7 p.m.—Sermon by Rev. Wm. McDonald.
Music under the direction of Thos. O. Sharratt, A.C.C.O.

Wortley Road Baptist

"The Church With a Message."
R. J. MURPHY, Pastor, 186 Tecumseh

REV. T. W. CHARLESWORTH will preach.
11 a.m.—"A Royal Host and a Distinguished Guest."
3 p.m.—Bible School. A class for you.
7 p.m.—"The Only Way."

PRESBYTERIAN PRESBYTERIAN

FIRST PRESBYTERIAN

Corner of Dufferin and Clarence.
COL. THE REV. WILLIAM BEATTIE, D.D., C.M.G., Minister.
MR. GEO. LETHBRIDGE, Director of Music.

SERVICES: 11 a.m., 3 p.m., 7 p.m.

The evening service will be broadcast. A new feature will be a bedtime story for the listening-in children, entitled "What Robin Redbreast said to the Sparrow." Subject of evening sermon, "British Empire Ideals."

SPECIAL APPROPRIATE MUSIC.

ST. ANDREW'S CHURCH

REV. D. C. MacGREGOR, D.D., Minister.
MR. C. E. WHEELER, F.C.C.O., Organist and Choir Director

Public Worship Services at 11 a.m. and 7 p.m., conducted by the Minister.

Evening Subject: "ENDURANCE."

Soloist, Mrs. J. E. Bell.

12:15—Sunday School. 3:00 p.m.—Young People's Classes.

A CORDIAL WELCOME TO ALL.

CHALMERS

CONTINUING PRESBYTERIAN.

Corner Grey and Waterloo Streets.

11 a.m.—REV. F. S. OKELL, B.A., of Leamington, Ont.
3 p.m.—SUNDAY SCHOOL.
7 p.m.—REV. F. S. OKELL, B.A.

Come and Worship With Us.

ELMWOOD AVE.

(PRESBYTERIAN)
Services in Victoria School.
REV. W. J. WEST, M.A., of Dunnville, will preach. Subjects:
11 a.m.—"THE RESERVE GOODNESS OF GOD."
7 p.m.—"GOD IS LOVE."
Sunday School at 3 p.m. in the church home, 111 Elmwood Avenue.
Please remember to bring your hymn book.

King Street Church

W. R. McIntosh, D.D., Minister.

EMPIRE DAY

11 a.m.—Rev. Waldemar Williams.
7 p.m.—The Minister. Sermons on Great Texts, No. 6:
"IF I FORGET THEE, O JERUSALEM."
GOD SAVE THE KING.

Knox Presbyterian

Wortley Road and Bruce Street, London South.
Sabbath Services.
11 a.m. ..... Public Worship
"THE EMPIRE AND THE KINGDOM."
3 p.m. ..... Church School
7 p.m. ..... Public Worship
Musical program under the direction of Charles E. Percy, Organist.
The Minister will preach at both services.

Hamilton Rd. Church

M. Fraser Cree, B.A., Minister.
11 a.m.—"THE LENGTH, BREADTH AND HEIGHT ARE EQUAL."
3 p.m.—Sunday School and Bible Class.
7 p.m.—"THE CHURCH PEW."

New St. James' Church

Cor. of Oxford and Wellington Sts.
Rev. James MacKay, B.D., Minister.
Percy Q. King, Musical Director.

11 a.m.—"The Year of Jubilee."

3 p.m.—Church School and Adult Bible Classes.

7 p.m.—"John, the Beloved Disciple."

METHODIST METHODIST

ASKIN ST. METHODIST

REV. J. E. J. MILLYARD, - Minister.
DR. J. H. SMITH, - Organist and Choirmaster.

10 a.m.—Class Meeting and Brotherhood.
Address at Brotherhood by REV. J. H. JOHNSTON of Essex.

11 a.m.—REV. A. E. DOAN of Ridgetown.

3 p.m.—Open session of Sunday School.
Speaker, REV. MAX PARR of Tilbury.

7 p.m.—REV. A. J. THOMAS of Windsor.

Come and hear these able visiting ministers.

CENTENNIAL METHODIST

LONDON CONFERENCE SERVICE

9 a.m.—Fellowship Service, conducted by Rev. D. M. McCamus.
11 a.m.—Ordination Service, conducted by the president of the conference. Rev. H. J. Uren will preach.
3 p.m.—Sunday School Rally. Rev. A. Murray Stuart, B.A.
7 p.m.—Rev. Dr. C. L. Goodell of New York City.

The church choir will render special music.

The public is cordially invited to all of these services.

A. E. M. Thomson, Minister George Winterbottom, Organist

DUNDAS STREET CENTRE

Rev. John Garbutt, Minister.

11 a.m.—REV. H. W. CREWS.
Anthem, "Hearken Unto Me My People" ..... Sullivan
Soprano solo, "Just As I Am" ..... Cutter
Mrs. Frederick Schofield.
2:45 p.m.—Sunday School. Bible Classes and Men's Club.
7 p.m.—REV. C. E. CRAGG.
Anthem, "Ho Every One That Thirsteth" ..... McFarlane
Mrs. Schofield and choir.
Baritone solo, "Others" ..... Stephenson
Mr. Lloyd Bulien.
J. Parnell Morris, A.C.C.O., Organist and Choirmaster.

FIRST METHODIST

REV. J. BRUCE HUNTER, B.A., B.D., Pastor.
REV. E. W. JEWITT, B.A., Assistant Pastor.

10 a.m.—Class Meeting.

11 a.m.—"THE MYSTERY OF THE GOSPEL."
Rev. Dr. C. L. Goodell, New York.

Mrs. Ed. Wyatt, newly-appointed soprano soloist, will sing at this service. The service will be broadcast.

3 p.m.—REV. W. G. COLGROVE, M.A., B.D., Brigden, will give an address at the open session of the Sunday school.

7 p.m.—"THE PLACE OF EMPHASIS."
Rev. E. A. Pearson, B.A., Walkerville.

Miss Marjorie Hutchings, contralto soloist, Toronto, will sing.

Mr. G. C. Carrie, Choir Leader. Mr. F. Whitney Scherer, Organist.
Strangers and students will be made welcome at all services.

RIDOUT ST. METHODIST

Pastor Rev. J. A. Agnew present at both services.

CONFERENCE SUNDAY

11 a.m.—Rev. Edward Sheppard, of Hamilton Conference, will preach. Subject, "THE BIGGEST BUSINESS IN THE WORLD."
7 p.m.—Rev. Duncan McTavish will preach. Subject, "THE VOICE OF GOD."
10 a.m.—Men's Brotherhood. Robert Edwards will speak.
3 p.m.—Church School. Rev. Arthur Sinclair will speak.

W. Gordon Scott, Organist.
STRANGERS WELCOME.

Wellington Street Methodist

REV. GEORGE T. WATTS, B.D., Pastor.

CONFERENCE SUNDAY.

10:00 a.m.—Men's Class Meeting.
11:00 a.m.—REV. A. A. HOLMES, B.A, Clinton.
2:45 pm.—Sunday School. REV. W. T. EDDY, B.A.
7:00 p.m.—REV. J. N. CLARRY, B.A., Sarnia.
MISS DORIS WERNER, Organist. E. E. WERNER, Choir Leader.

Colborne St. Methodist

Rev. Herbert J. Uren, Pastor.
Harry J. D. Moss, Musical Director.

10 a.m. — BROTHERHOOD: Echoes from the Conference.
11 a.m.—REV. E. F. ARMSTRONG, B.A., B.D.
2:45 p.m.—REV. E. ROULSTON.
7 p.m.—REV. A. W. BARKER, B.D.
Mrs. (Dr.) Baker and Miss Rosa Tuck, soloists.

Robinson Memorial

Rev. W. L. Hiles, B.A., Minister.
Mr. Evans Davis, Musical Director.

CONFERENCE PREACHERS.
11 a.m.—REV. DR. HUGHES.
3 p.m.—Open Session of School. REV. ALEX SMALE, B.A.
7 p.m.—REV. DAVID WILLIAMS, B.A.

COME AND WORSHIP.

Empress Ave. Church

J. F. CHAPMAN, B.A., Pastor.

10 a.m.—Fellowship Meeting.
11 a.m.—REV. F. J. THOMPSON.
2:45—Sunday School. Rev. D. M. Guest.
7 p.m. — REV. C. W. DEWITT COSENS, M.A., B.D.
MISS TAYLOR, Organist.

Grace Methodist

Corner of Hamilton Rd. and Glenwood Ave. Rev. Geo. W. Dewey, Pastor.
11 a.m.—REV. HARBERT BALL.
3 p.m.—REV. R. A. BROOKS.
7 p.m.—REV. GEO. KERSEY, B.A.

Hyatt Ave. Methodist

10 a.m.—Class Meeting. Brotherhood. Dr. Dewar.
11 a.m.—Rev. F. E. Clyesdale.
Mrs. Gregory will assist the choir.
3 p.m.—Rev. Byron Snell.
7 p.m.—Rev. H. D. Moyer.
J. McAlpine, Organist.
R. J. McCormick, Pastor.

Theosophical Society

212 DUNDAS STREET.

Meetings as Usual.
Sunday, 8:30 p.m. Public nvted.

International Bible Students Association

HYMAN HALL, 7:15 P.M.
Speaker: G. J. GLOVER.
Topic:
"Who Has the Keys of Heaven and Hell?"

SEATS FREE. SONG SERVICE 7 p.m. NO COLLECTION.

REVIVAL! REVIVAL!

Have you ever attended the wonderful meetings at the Pentecostal Assembly, 555 Dundas St., the church of constant revival? One hundred and sixty-three have confessed Christ and were immersed in water in eight months. Miracles of healing, equal to those recorded in the Bible, occur. Prayer has never ceased night or day in this Assembly for over eight months. No concerts, socials, bazaars or rummage sales to raise money are ever held. Eighty per cent of the people attend prayer meeting three times a week. What is the secret? The whole Gospel is preached. People receive Bible experiences and are filled with the Holy Spirit as on the day of Pentecost.

Sunday Services, 10:30 a.m., 7 p.m.
Tuesday, Thursday and Friday at 8 p.m.
ALL WELCOME

GARTSHORE AGAIN LEADS CHILD WELFARE SOCIETY

Reports at Annual Meeting Show Successful Year For Association.

FINANCES ARE FIRM

Col. William Gartshore was returned as president of the London Child Welfare association at the annual meeting held last night in the Y. M. C. A. This association has just completed a most successful year, weathering the $431 deficit of February last following a timely contribution of $500 from the Municipal chapter, I. O. D. E.

Lionel Eliot, in presenting the treasurer's report, pointed out that the organization was temporarily on a firm financial basis. The first installment of the United Welfare fund has come in, which, together with the generous grant from the city council, would carry the organization safely over the coming months.

The members expressed their appreciation of the I. O. D. E. scheme to support an I. O. D. E. child welfare nurse to take care of children from two to five years of age, now not included in child welfare follow-up work. This would open up the field still further in the city. Last year the total expenditure of the association was $6,484.14 and the total receipts, excluding the I. O. D. E. $500 donation, $6,053.14, leaving a deficit.

Shows Importance of Work.

Dr. H. W. Hill referred to the importance which the child welfare work in London was assuming. The recommendations given the Ontario medical association and the Ontario health officers association with regard to child welfare early in May, and adopted by those bodies, were based upon the system worked out here in London, he said.

The report of the acting supervising nurse, Mrs. James Stapleton, showed a marked decrease in infant mortality rate within the last few years, owing to the work of the association. It had been reduced from 132.4 per thousand previous to 1921, to 55.9 last year. It was pointed out, however, that the still births were increasing yearly, from 53 previous to 1921, to 93 last year.

It was these still births and infant deaths immediately following birth, that the health organizations of the city must now tackle. The only solution seemed to be education of mothers to demand pre-natal care and the teaching of mothercraft to young girls at school.

The Child Welfare association has just completed an investigation into the still births in London, and placed the results before the physicians of the city, hoping to bring about an improvement.

Tells of New Zealand.

The chief feature of the meeting was an address on child welfare work in New Zealand, given by Miss Mary Lambie of Christchurch, New Zealand, the country which has the lowest infant mortality rate in the world. Miss Lambie comes immediately from Toronto, having been sent to Canada by the New Zealand government to learn new health methods. She has already recommended the introduction of the Victoria Order of Nurses into that country.

According to Miss Lambie, the Plunkett society, under government supervision, has control of the child welfare work in New Zealand. Like other schemes for the general good of the people, it receives a government subsidy, which amounts to 50 per cent of its funds. The health program is dominion wide, not left to provinces or cities. It is in this fact, Miss Lambie believes, that the strength of the work there lies.

Not Confined to Cities.

The work of the child welfare nurses, or Plunkett nurses as they are called, is not confined to the cities alone, but is carried on in the country districts in many instances. There are two types of nurses, the Plunkett nurse, or fully trained graduate nurse, and the youthful mothers' helper.

The mothers' helper comes direct from school to the Plunkett hospital and receives a year's training there. By that time she is fitted to take the place of a nurse in the home for about a month after a birth, helping the mother and teaching her how to care for the child properly. She can be secured at a lower wage than a fully trained nurse and so can be kept longer. She has the status of a governess in the home and becomes as one of the family.

In telling about the children's hospitals in New Zealand, the speaker made special mention of the mothers' cottage which always forms part of the hospital. Here mothers come to learn how to care for their children properly. One of the most important tasks of the hospital was to put the mother into a position to feed her own child. By putting the mother on a rigid routine, the most difficult cases were dealt with successfully, and the child, breast-fed, throve rapidly.

Miss Lambie pointed out that while the infant mortality rate was comparatively low in New Zealand, the maternal mortality was still high as compared with England. New Zealand had much to learn yet, she concluded modestly.

Dr. F. W. Hughes was present at the meeting, bringing a message from the medical association. An excellent report of the year's work was given by Mrs. John Gemmell, the secretary.

Officers for the coming year include: President, Col. Wm. Gartshore; vice-presidents, Mrs. David Williams, Dr. A. J. Grant, Mrs. Ray Lawson; secretary, Mrs. John Gemmell; treasurer, W. Lionel Eliot. The executive also includes representatives from the Union Mothers' Club, I.O.D.E., Red Cross Society, Victorian Order, Victoria Hospital, Children's Aid, Day Nursery and Local Council of Women.

WINS TWO MEDALS.

Miss Bernice Wilcox of Mount Brydges has the distinction of winning medals for efficiency in vocal and instrumental music. The award was made in a contest conducted by the W. C. T. U. for pupils of the continuation school.

Courts Hold Joint Session

Special to The Advertiser.

Sarnia, May 22.—Dual justice was meted out from one bench in the city police court today when George Troyer of Point Edward pleaded guilty on two charges of theft, one in the county and one in the city. County Magistrate C. S. Woodrow and City Magistrate Henry Gorman sat side by side and disposed of the case. For stealing an auto tire in the township of Enniskillen on June 21, 1924, he was sentenced to one month in jail by Magistrate Woodrow. On the second charge of stealing license markers from J. H. Rae he was given a similar term of one month by Magistrate Gorman.

Washington Convention Moves For Closer Bond With Canada

Associated Press Despatch.

Washington, May 22.—A forward movement to bring more cordial relations and better understanding between the businessmen of Canada and the United States was made tonight, when the United States chamber of commerce, with 2,000 delegates present from all parts of the union, unanimously adopted resolutions presented by the Chicago Association of Commerce declaring:

"That an inquiry be conducted by officials of the United States chamber as to the possibility of further improving the social and economic relations between the businessmen of Canada and the United States, to the end that each may enjoy the utmost advantage to be maintained to the best possible social and business contact between the citizens of the two countries."

Hamilton Road GOSPEL HALL

7 p.m.—H. G. LOCKETT, M.A., of Normal school, Hamilton, will preach.

Egerton Street GOSPEL HALL

7 p.m.—MR. W. LUDBROOK will preach.

First Congregational

Minister.
Rev. C. S. Miller, M.A., B.D.

11 a.m.
"HOPE"
The second of a short series of sermons on the greatest things in the world.
Sermonette: "OUR DEBTS."

3 p.m.—Sunday School and Bible Classes.

7 p.m.
"Splendid Failures"
You are cordially invited to come.

CHRISTIAN SCIENCE CHRISTIAN SCIENCE

CHRISTIAN SCIENCE

FIRST CHURCH OF CHRIST, SCIENTIST.
Richmond and Kent Streets.

Sunday, 11 a.m. and 7 p.m.
SUNDAY SCHOOL, 11 A.M.
For students up to the age of twenty.
Subject for Sunday, May 24.
"SOUL AND BODY"
Wednesday Meeting, 8 p.m.
Including testimonies of healing through Christian Science.
ALL ARE CORDIALLY INVITED!

Free Public Reading Rooms
65 Bank of Toronto Chambers, Richmond and King streets. Open 11:30 a.m. to 5 p.m., Saturdays, 11:30 a.m. to 1 p.m., where the Bible and all authorized literature may be read, borrowed or purchased.

MINISTERIAL CONFERENCE

LATTER DAY SAINTS

MAITLAND ST., NEAR YORK ST.

9-10:30 a.m.—Prayer Service.
11 a.m., Subject—'OUR FINANCIAL PROGRAM'
1:30-2:45 p.m.—Problem Meeting for Ministry.
2:45 p.m.—Sunday School.
Lower auditorium.
3 p.m.—Subject, "Co-ordination."
Main auditorium.
7 p.m.—Subject—"STEWARDSHIP"

RADIO

TODAY'S LIST

SATURDAY, MAY 23.
(Eastern Daylight Saving Time.)

WEAF, NEW YORK—491.5.
6 p.m.—Waldorf orchestra.
7, 11 p.m.—Studio concert.
11 p.m.—The Lopez dance orchestra.

WJZ, NEW YORK—454.3.
5:30, 6, 7 p.m.—Baseball.
7:02 p.m.—Astor concert orchestra.
8 p.m.—Musical program.
10:30 p.m.—Knecht's dance orchestra.

WNYC, NEW YORK—526.0.
7 p.m.—Chateau Four; baseball scores; police alarms, etc.
8 p.m.—Kriens Symphony orchestra.
10:35 p.m.—Police quartet.

WGBS, NEW YORK—315.6.
6 p.m.—Geebee; The Amphians.
7:30 p.m.—Ritz-Carlton orchestra.
8:30 p.m.—Studio musical program.
10:30 p.m.—California Ramblers.

WOR, NEWARK—405.2.
6:15 p.m.—Music while you dine.
7, 10:30 p.m.—Studio musicale.
10:30 p.m.—Songs, Ciro's orchestra.

WPG, ATLANTIC CITY—299.8.
6:45 p.m.—Arthur Brook, organist.
7 p.m.—Knickerbocker orchestra.
9 p.m.—Ambassador orchestra.
10 p.m.—Traymore orchestra.
11 p.m.—Knickerbocker orchestra.

WFI, PHILADELPHIA—394.5.
6 p.m.—Ray Elrae orchestra.
6:20 p.m.—Baseball; dinner concert.
7 p.m.—Bedtime stories.
8:05 p.m.—Weekly health talk.
8:20 p.m.—Employees' night, including H. M. S. Pinafore.

WIP, PHILADELPHIA—508.2.
6 p.m.—Weather; popular numbers.
6:15 p.m.—St. James' orchestra.
7 p.m.—Uncle Wip's roll call.
8 p.m.—WIP annual revue.
10:05 p.m.—Franklin orchestra.
11:05 p.m.—Karl Bonawitz, organist.

WCAE, PITTSBURG PRESS—461.3.
6:30 p.m.—William Penn orchestra.
7:30 p.m.—Uncle Kaybee; reports.
8:30 p.m.—K. of C. concert.

KDKA, EAST PITTSBURG—309.1,
5, 6 p.m.—Baseball scores.
8 p.m.—Baseball scores; lecture.
9:15 p.m.—Christian laymen's talk.
9:30 p.m.—Westinghouse Bank concert.

CNRO, OTTAWA—435.
7:30 p.m.—Bedtime story; lullaby.
8 p.m.—Chateau Laurier orchestra; public schools concert.

CKAC, MONTREAL—410.7.
7 p.m.—Children's stories.
7:30 p.m.—Windsor dinner music.
8:30 p.m.—Studio concert.
10:30 p.m.—Windsor dance orchestra.

(Eastern Standard and Central Daylight Saving Time.)

WRC, WASHINGTON—468.5.
6:45 p.m.—Children's hour.
7 p.m.—Boernstein orchestra.
8 p..m—Bible talk; concert.
10 p.m.—Mayflower orchestra.
10:30 p.m.—Crandall Saturday Nighters.
12 p.m.—Seidenman's orchestra.

WTAM, CLEVELAND—389.4.
6 p.m.—Statler concert orchestra.
8 p.m.—Studio artists.
9 p.m.—WTAM entertainers.

WSAI, CINCINNATI—329.9.
7:45 p.m.—Children's story; chimes.
8:15 p.m.—Sextet; news review.
9:15 p.m.—Mixed and male quartets.
12 (midnight)—Midnight entertainers.

KYW, CHICAGO—535.4.
9:35 p.m.—Congress classic.
12 (midnight)—Congress carnival.

WLS, CHICAGO—344.6.
7:45 p.m.—Lullaby time.
8 p.m.-1 a.m.—Barn dance.

WMAQ, CHICAGO—447.5.
8 p.m.—Pratt and Daw; photolog.
9 p.m.—Balaban-Katz revue.

WGN, CHICAGO—370.2.
5 p.m.—Markets; skeezix time.
6 p.m.—Organ and orchestra.
8 p.m.—The classic hour.
10:10 p.m.—Don Bestor's orchestra.

(Central Standard Time.)

WCCO, MPLS.-ST. PAUL—416.4.
6 p.m.—Baseball; dinner music.
8:15 p.m.—Talk, W. H. Finley.
8:30 p.m.—Musical program.
10 p.m.—George Osborn orchestra.

WOC, DAVENPORT—483.6.
5:45 p.m.—Chimes; baseball scores.
6:30 p.m.—Sandman's visit.
6:50 p.m.—Sunday school lesson.
9 p.m.—Novelty trio.
11 p.m.—Louis Connor orchestra.

WOAW, OMAHA—526.0.
5:45 p.m.—News, dramatic hour.
7 p.m.—Landry's orchestra.
9 p.m.—Ernest Reese's artists.
11:15 p.m.—Arthur Hays, organist.

KSD, ST. LOUIS—246.1.
7 p.m.—Grand Central theatre.
8:30 p.m.—City club dance music.

WDAF, KANSAS CITY—365.6.
6 p.m.—School of the air.
11:45 p.m.—Nighthawk frolic.

WMC, MEMPHIS—499.7.
7:30 p.m.—News, baseball, markets.
8:30 p.m.—William Newton artists.

WSB, ATLANTA—428.3.
5 p.m.—Music, news, stories.
8 p.m.—Concert program.
10:46 p.m.—WSB Skylark.

KTHS, HOT SPRINGS—374.8.
8:30 p.m.—Baseball; specialties.
9 p.m.—New Arlington orchestra.

WFAA, DALLAS—475.9.
6:15 p.m.—Adler's orchestra.
8:30 p.m.—Chenowith's fiddlers.
11 p.m.—Adolphus orchestra.

(Pacific Coast Standard Time.)

KGO, OAKLAND—361.2.
8 p.m.—Wurlitzer musicale.
10 p.m.—Halstead's orchestra.

KHJ, LOS ANGELES—405.2.
6:30 p.m.—Children's program.
8-10 p.m.—Musical program.
10 p.m.—Hickman's orchestra.

KFI, LOS ANGELES—467.
7 p.m.—California serenaders.
9 p.m.—The Bohemian players.
9:30 p.m.—Joint studio recital.
11 p.m.—KFI midnight frolic.

KGW, PORTLAND—491.5.
6 p.m.—Portland hotel orchestra.
10 p.m.—Multinomah orchestra.

SUNDAY, MAY 24.
(Eastern Daylight Saving Time.)

WEAF, NEW YORK—491.5.
3 p.m.—Sunday hymn sing.
4 p.m.—Church federation service.
7:20 p.m.—Roxy and his gang.
9 p.m.—Victor Herbert memorial.

WJZ, NEW YORK—491.5.
11 a.m.—Morning services.
12:30 p.m.—Sunday Symphonic society.
2:30 p.m.—Sunday radio forum.
3:30 p.m.—Studio recital.
3:55 p.m.—St. George's vespers.
7 p.m.—Pennsylvania orchestra.
8-10 p.m.—Concert program.
10 p.m.—Godfrey Ludlow, violinist.

WNYC, NEW YORK—526.0.
9 p.m.—Brooklyn Strand program.

WPG, ATLANTIC CITY—299.8.
3:15 p.m.—Municipal organ recital.
4:15 p.m.—Community service.
9 p.m.—Sunday evening concert.

WIP, PHILADELPHIA—508.2.
3:30 p.m.—Memorial services.
7:15 p.m.—Holy Trinity services.

WOO, PHILADELPHIA—508.2.
10:30 p.m.—Bethany church service.
2:30 p.m.—Bethany Sunday school.
6 p.m.—Clarence Bawden, organist.

WCAE, PITTSBURG PRESS—461.3.
3 p.m.—People's radio church.
4 p.m.—Matinee concert.
6:30 p.m.—William Penn orchestra.
7:20 p.m.—Roxy and his gang (WEAF).
9 p.m.—Herbert memorial concert.

KDKA, EAST PITTSBURG—309.1.
10:45 a.m.—Morning church services.
4 p.m.—Organ recital, Heinroth.
4:45 p.m.—Vesper services.
7:30 p.m.—Evening church services.
9:10 p.m.—Open forum.

WGY, SCHENETADY—379.5.
10:30 a.m.—Morning church services.
3:25 p.m.—Symphony orchestra.
7:30 p.m.—Evening services.
8:45 p.m.—Concert orchestra.
10 p.m.—Godfrey Ludlow, violinist.

WGR, BUFFALO—319.0.
3 p.m.—Vesper services.
4 p.m.—Organ recital.
7:15 p.m.—Organ recital.
7:30 p.m.—Evening services.

WBZ, SPRINGFIELD—333.1.
10:55 a.m.—Church of the Unity.
9 p.m.—Ethel Peterson, soprano.
9:15 p.m.—Estey organ recital.

WEEI, BOSTON—475.9; WCTS, WORCESTER—267.7; WJAR, PROVIDENCE—305.9.
7:20 p.m.—Roxy and his Gang (WEAF).
9 p.m.—Herbert memorial concert.

(Eastern Standard and Central Daylight Saving Time.)

WWJ, DETROIT—352.7.
11 a.m.—St. Paul's Cathedral.
2 p.m.—Detroit News orchestra.
7:20 p.m.—Program from WEAF.

WCX, DETROIT—516.8.
6 p.m.—Goldkette's ensemble.
7:15 p.m.—Central M. E. church.

WCAP, WASHINGTON—468.5.
11 p.m.—Morning church service.
4 p.m.—Bethlehem chapel service.
6:20 p.m.—Program from WEAF.

WEAR, CLEVELAND—389.4.
3:30 p.m.—Francisci's orchestra
8 p.m.—Organ recital; studio.

WLW, CINCINNATI—422.3.
9:30 a.m.—Sunday school lesson.
11 a.m.—Morning church service.
7:30 p.m.—Evening service.
8:30 p.m.—Kopp's concert orchestra.

WGN, CHICAGO—370.2.
2 p.m.—Edwin Seder, organist.
2:30 p.m.—Master artists' recital.
3:30 p.m.—Musical college artists.
9 p.m.—Gabriel's concert.

KYW, CHICAGO—535.4.
11 a.m.—Central church service.
4 p.m.—Studio concert.
7 p.m.—Sunday Evening club.

WLS, CHICAGO—344.6.
7:30 p.m.—Ralph Emerson, organist.
8 p.m.—WLS Little Brown church.

(Central Standard Time.)

WCBD, ZION—344.6.
2:30 p.m.—Zion church services.
8 p.m.—Mixed quartet; bells.

WCCO, MINN.-ST. PAUL—416.4.
11 a.m.—Morning service.
4:10 p.m.—Vesper service.
7:20 p.m.—Evening church service.
9:15 p.m.—Classical concert.

WOC, DAVENPORT—483.6.
1 p.m.—Little Symphony orchestra.
8 p.m.—Church service.
9:30 p.m.—Little Symphony orchestra.

WHO, DES MOINES—526.
11 a.m.—University church.
4 p.m.—Cowper classical concert.
7:30 p.m.—Reese-Hughes orchestra.

WOAW, OMAHA—526.
9 a.m.—Radio chapel service.
2:15 p.m.—Matinee program.
9 p.m.—Musical chapel service.

KTHS, HOT SPRINGS—374.8.
11 a.m.—First Presbyterian church.
8:30 p.m.—Baseball; concert.
10 p.m.—Dance frolic.

WFAA, DALLAS—475.9.
6 p.m.—Radio Bible class.
8 p.m.—Westminster church.
9 p.m.—Hunt's sacred songs.
9:45 p.m.—Grace church orchestra.

WBAP, FORT WORTH—475.9.
11 a.m.—Church service.
11 p.m.—Midnight frolics.

KOA, DENVER—322.4.
12 noon—Presbyterian church.
5 p.m.—Florence Mackay, organ.
8:30 p.m.—Presbyterian church.

(Pacific Coast Standard Time.)

KGO, OAKLAND—361.2.
11 a.m.—First Congregational.
3:30 p.m.—KGO Little Symphony.
7:30 p.m.—First Congregational.

KPO, SAN FRANCISCO—548.6.
11 a.m.—Undenominational service.
6-7:30 p.m.—Orchestral music.
8 p.m.—Palace concert orchestra.
8:30 p.m.—Rudy Selger's orchestra.

KHJ, LOS ANGELES—405.2.
10 a.m.—Sermon and service.
6 p.m.—Leighton's orchestra.
7 p.m.—Organ recital.
8-10 p.m.—Concert program.

KGW, PORTLAND—491.5.
10:30 p.m.—Morning service.
6 p.m.—Council service.
7 p.m.—Colburn orchestra.

THE GUMPS—PASS THE PICKLES

MUTT AND JEFF — They Have Plenty of Orders But No Animals to Fill Them With — By BUD FISHER

REG'LAR FELLERS — By GENE BYRNES

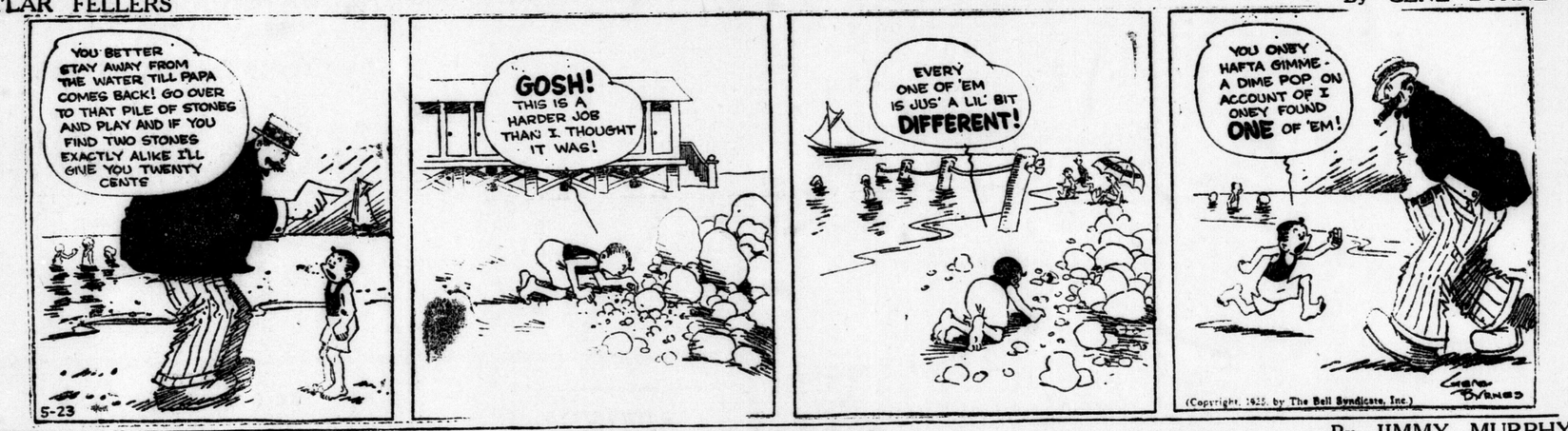

TOOTS AND CASPER — Casper Can't Even Beat It. — By JIMMY MURPHY

Bad Blood Is the Cause of Pimples and Boils

What you need when the blood gets out of order is a good tonic to tone and build up the system and put the blood into proper shape.

For this purpose there is nothing to equal

Burdock Blood Bitters

Mr. L. A. Deibert, Allan, Sask., writes:—"For several years I was troubled with boils and pimples. I tried many treatments, but could get no results. I then took Burdock Blood Bitters and became free of my trouble. It is the only medicine I ever took that did me any good."

B.B.B. has been on the market for the past 46 years; put up only by The T. Milburn Co., Limited, Toronto, Ont.—Advt.

Genuine BAYER

ASPIRIN

Proved safe by millions and prescribed by physicians for

Headache, Neuralgia, Colds, Lumbago, Pain, Toothache, Neuritis, Rheumatism

Safe — Accept only "Bayer" package which contains proven directions.

Handy "Bayer" boxes of 12 tablets
Also bottles of 24 and 100—Druggists.

Aspirin is the trade mark (registered in Canada) of Bayer Manufacture of Monoaceticacidester of Salicylicacid (Accet) Salicylic Acid, "A. S. A."). While it is well known that Aspirin means Bayer manufacture, to assist the public against imitations, the Tablets of Bayer Company will be stamped with their general trade mark, the "Bayer Cross."

Relieved of Rheumatism and Lumbago

Now Quebec Man Recommends Dodd's Kidney Pills.

Mr. George Tremblay Was Unable to Work, But Is Now in Good Health.

St. Marie, Que., May 22.—(Special)—"Your Dodd's Kidney Pills have done me a lot of good," states Mr. G. Tremblay, who is well-known and highly respected here.

"When I sent for them I was unable to work. I took ten boxes and today I can do my work and am without pain. I recommend them to all who suffer with backache, rheumatism and pains in the kidneys."

Dodd's Kidney Pills are not put forward as a cure-all, but for the specific maladies for which they are recommended, namely, rheumatism, backaches, diabetes, dropsy, lumbago, urinary troubles and heart disease.

Dodd's Kidney Pills act directly and promptly at the seat of the trouble. They do not cause any derangements in the natural functions of any organ.

Dodd's Kidney Pills relieve after every other means have failed.—Advt.

FIRE LOSSES DECREASE.

Canadian Press Despatch.

Toronto, May 22.—Fire losses in Canada during the week ended May 22 are estimated by the Monetary Times at $572,000, compared with $1,652,000 the previous week and with $399,000 the corresponding week of last year.

Satisfied Mothers

No other medicine gives as great satisfaction to mothers as does Baby's Own Tablets. These Tablets are equally good for the newborn babe or the growing child and are absolutely safe. They cannot possibly do harm—always good. The Tablets are mild but thorough laxative which regulate the bowels and sweeten the stomach and thus relieve baby of any of the minor ills of childhood, such as constipation, indigestion, colds, colic, etc. Concering them Mrs. Arthur Fillion, St. Sylvestre, Que., writes: "Baby's Own Tablets have been of wonderful benefit to my baby who was suffering from constipation and indigestion. I always keep the Tablets on hand and would advise all mothers to do likewise." The Tablets are sold by medicine dealers, or by mail at 25 cents a box from the Dr. Williams Medicine Co., Brockville, Ont.—Advt.

NOTED EVANGELIST DIES.

Neath, Wales, May 22.—Rev. Seth Joshua, prominent Welsh evangelist, is dead

TO EXPECTANT MOTHERS

Letter From Mrs. Ayars Tells How Lydia E. Pinkham's Vegetable Compound Helped Her

Spring Valley, Sask.—"I took the Vegetable Compound before my last confinement, when I got to feeling so badly that I could not sleep nights my back ached so across my hips, and I could hardly do my work during the day. I never had such an easy confinement and this is my sixth baby. I read about Lydia E. Pinkham's Vegetable Compound in the 'Farmer's Telegram' and wrote you for one of your books. We have no druggist in our town, but I saw your medicine in T. Eaton's catalogue. I am a farmer's wife, so have all kinds of work to do inside and outside the house. My baby is a nice healthy girl, who weighed nine pounds at birth. I am feeling fine after putting in a large garden since baby came. (She is as good as she can be.) Yours is the best medicine for women, and I have told about it and even written to my friends about it."—Mrs. ANNIE E. AYARS, Spring Valley, Sask.

Lydia E. Pinkham's Vegetable Compound is an excellent medicine for expectant mothers, and should be taken during the entire period. It has a general effect to strengthen and tone up the entire system so that it may work in every respect as nature intends. All druggists sell this dependable medicine. Give it a trial.

CORNS

Lift Off—No Pain!

Doesn't hurt one bit! Drop a little "Freezone" on an aching corn, instantly that corn stops hurting, then shortly you lift it right off with fingers.

Your druggist sells a tiny bottle of "Freezone" for a few cents, sufficient to remove every hard corn, soft corn, or corn between the toes, and the foot calluses, without soreness or irritation.—Advt.

Business Girls Like Cuticura

Because it keeps the complexion clear, the hands soft and the hair live and glossy. The Soap, used daily, cleanses and purifies, while the Ointment soothes and heals. Cuticura Talcum is an ideal toilet powder.

Sample Each Free by Mail. Address Canadian Depot: "Potterone," Ltd., Montreal." Price, Soap 25c. Ointment 25 and 50c. Talcum 25c.
Cuticura Shaving Stick 25c.

for BURNS

FOR SCALDS, CUTS AND BRUISES, FOR COLDS, COUGHS AND BRONCHIAL AFFLICTIONS, FOR STIFF MUSCLES, SPRAINS AND STRAINS AND NUMEROUS OTHER AILMENTS COMMON TO MAN AND BEAST, THERE IS NOTHING SUPERIOR TO THAT OLD, TRIED AND RELIABLE REMEDY,

DR THOMAS' ECLECTRIC OIL

SANTAL MIDY CAPSULES

Easy to Take—Quick to Relieve CATARRH of the BLADDER

Safe, Successful

Each Capsule bears name SANTAL MIDY

Beware of counterfeits

THE NEW FRENCH REMEDY.

THERAPION No. 1
THERAPION No. 2
THERAPION No. 3

No. 1 for Bladder Catarrh. No. 2 for Blood & Skin Diseases. No. 3 for Chronic Weaknesses.

SOLD BY LEADING CHEMISTS. PRICE IN ENGLAND 3s.
DR LECLERC Med Co., Haverstock Rd., N W 5, London.

Sold by druggists or mail $1.00 from 91 Front St. East, Toronto, Ont.

Wonder Telescope, One-Third Price, Only $1

At last! Just what you have been waiting for. Thousands of Canadians have sent to the United States for this telescope and paid $2.25 and duty; total $3.00. We secured a supply and offer them to you at one-third price, $1.00. Count your stock, see stars and moon. Watch your neighbor at work. Very useful and lots of fun; 12 ins. closed, opens to 3½ feet. Fine, clear, strong lenses. Leatherette covered. Brass bound and capped. A real glass. Don't miss this chance, we can't get more. If sent by mail add 15c for postage and packing.

SEND TODAY.

DUPLEX MANUFACTURING CO., DEPT. "T-64," BARRIE, ONT.

Rowat's Coffee
Its Popularity Proves Its Worth.
75c Pound
Try a Pound Today.
T. A. Rowat & Co.
250 Dundas St. t Phones 3051-3052

IF your wife has put off getting glasses because she imagines they will interfere with her appearance, tell her that we will fit her in becoming style.

"You remember the distinguished looking folks of your acquaintance who wear stylish glasses."
says Mr. Foresight

Carlyle TREBILCOCK OPTICIAN
233 DUNDAS STREET
TELEPHONE 2351.

GILLIES
Coal - Coke - Wood
PHONE 1312.
COR. ADELAIDE AND BATHURST
ywt

Quality Vulcanizing Only
ART WILKES
London Tire Repair Depot.
354 WELLINGTON STREET.
Opposite McClary's. ywt

Cut shows one of our many lines.
Our fitters are experts, $1.50 to $10.00. We have Trusses to fit all needs.
ANDERSON & NELLES
Dundas St.

HAWKEN-LANG COAL COMPANY
PHONE 522

CANADIAN NATIONAL RAILWAYS COMMERCIAL TRAVELLERS' SPECIAL TRAIN TO STRATFORD.

Account Monday, May 25, being a holiday, special due to leave London 7:10 a.m. Monday, will be operated on Tuesday, May 26, instead of Monday, May 25. R. E. Ruse, C. P. & T. A., phone 80.—Advt. 83u

Success Opportunities Are Legion In W. Ontario and World Will Be Told

Fourteen Counties of Peninsula Are Called "Sun Parlor of Canada."

PAMPHLETS ISSUED

Splendid Features of District Are Described By Justus Miller.

Under the engaging title, "The Sun Parlor of Canada," the fourteen counties of Western Ontario are now coming into their own and likely to compete as home and land settlements with California and Florida. These counties are as rich in the essentials of wealth, happiness and health as any other part of the world, their chief drawback in the past having been that they hid their light under a bushel.

Now patriotic hands both in Canada, the old land and in the United States propose to lift the basket and let the light shine forth and do its own publicity work. The first message to the world comes from the pen and the brain of Justus Miller, agricultural representative for Essex. It is now being distributed from the British Empire exhibition at Wembley in England, and is being sent to the great centres of population in the United States also.

Boosts Population.

That the population of Western Ontario, that is the rural population, can be enormously increased by the simple process of telling other people what we have to offer is the belief of Mr. Miller, and in the following letter he justifies the claims of the fourteen counties. That they offer everything to welcome the stranger, the land prices are exceedingly low and that the district has a wide versatility in crops, are all part of his story of our peninsula.

In the course of the letter, which is the first step in telling the story of Western Ontario, Mr. Miller says:

"There is probably no other region in all America with a more pleasant or healthful climate, with a greater diversity of crops, with more pleasantly situated towns and cities, or greater possibilities of profitable investment.

"Roads are good, fishing and shooting excellent, Detroit and other populous American cities are but a short distance away. The entire district is served by steam and electric railways and by autobus lines. There is a profusion of lakeside summer resorts with splendid bathing beaches. The tourist trade is consequently assuming larger proportions constantly and may now be classified as one of the important revenue-producing industries of the region.

Land Prices Go Up.

"From the year 1911, large areas of land in Western Ontario was purchased by American settlers. This movement of American corn growers was accelerated during the war and until the year 1920. Land rose in value from as low as $50 an acre to as high as $220 an acre.

"During the period of deflation, great numbers of farmers were hard hit. They had made purchases of all kinds at very high prices, and had to meet these obligations with abnormally lowered farm revenue. Farm prosperity is slowly returning, but land prices are still low, following the after-war reaction, where for any reason, farmers are forced to liquidate. Although farms are changing hands at high prices in many instances, where sales are not forced, there are many bargains where thoroughly improved farms, in first-class going condition, may be purchased as low as $80 to $90 an acre at forced sales. Land values, however, are following the trend of higher prices for farm commodities and the trend in all cases is upward. There has never been so favorable a time to buy at a low price and at the beginning of a rising market as at present.

Variety of Crops.

"Ordinary and special field crops such as oats, barley, wheat, peas, beans, soy beans, clovers, timothy, alfalfa, all the crops in short, of the northern temperate zone can and are grown in profusion. Livestock of all kinds, horses, cattle, sheep and swine are raised in large numbers. In fact, the region is noted for its hogs, poultry and bees. Good roads, transportation lines and a thoroughly organized market system provide ready markets for all manner of farm products. Black dirt and heavier clay loam and clay soils may be purchased throughout the whole district on a very reasonable basis where purchases are made judiciously. The finest types of sand soil for special crops are available at remarkably reasonable prices in Elgin and Norfolk counties, where these special crops have not been developed on a commercial scale.

"In this general region, no section is more than a few miles distant from a thriving town or city. Industrially, this region has been the most active of any part of Canada. Several Canadian industries are centralized in this region, notably the automobile and automobile accessory industries. There is also a great variety of industrial activity. Detroit, the fourth largest city in America, is within less than a day's drive from the fartheet point of the region, and within a very short distance of much of it. Hence, unusual opportunities of an industrial and labor nature exist.

"This region, in short, is a highly-developed and well-populated area. It offers all the advantages of a long-settled country. Educational and religious facilities are of the best. All the comforts and luxuries of the old world are present. And with this, there is found the wider, freer viewpoint of the new world combined with the solid institutions, safe conventions and fundamental instincts of an old and democratic British civilization.

"Settlers may secure land, in many cases, upon which a generation of improvements has been expended, and which are cheaper than raw land in newer sections of the Dominion, plus the cost of developing that raw land. And farms, which are going concerns, ready to be profitably worked and with established markets at hand to consume the produce, are always the most profitable for the buyer. Such farms can still be secured in number in this favored region at prices and upon terms which will soon become impossible in the future."

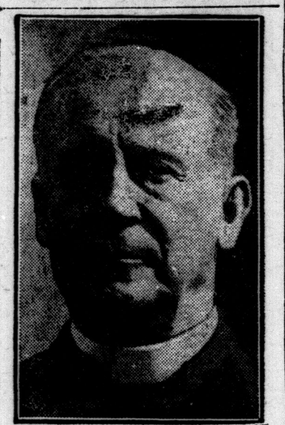

MOST REV. J. H. BERNARD, D.D., provost of Trinity college, Dublin, who is visiting Canada. He predicts complete peace in Ireland within 25 years. He is now seriously ill in Hamilton.

H. HARTRY TO HEAD S. LONDON PARENTS

Officers For Coming Year Are Chosen by Association.

Howard Hartry was elected president of the London South parents' association last night, at a meeting held in the South collegiate institute. Reports of the work of the pupils were heard, and all the members seemed satisfied with the work being done.

The review of the work of the students was given by Principal Graham, and it included both academic and athletic work carried on. A display of trophies won during the past year was received with an outburst of applause. Two trophies and three shields were shown.

Two other officers elected were Honorary president, Mayor George Wenige; honorary vice-presidents, Chairman S. F. Lawrason of the board of education, Trustees F. H. Greenlees and Dr. T. J. Bowman, Principal E. A. Miller of the Central collegiate, Mrs. A. Cress, E. R. Dennis and Wendell Holmes; vice-president, H. R. Franks; secretary, Miss M. K. McPherson; treasurer, Mrs. W. T. Stewart; councillors, Mrs. C. E. Carrothers, Mrs. T. E. Robson, Mrs. A. F. Hallett and Dr. A. J. Slaght.

During the evening a violin solo was given by Master Billy Bending. Also, an address on "Humor" by T. A. Willis.

MYSTERY LAUNCH IS HELD AT SARNIA

Blazing Speedboat Was Found Adrift by Crew of Manistique.

Special to The Advertiser.

Sarnia, May 22.—Mystery envelopes a 26-foot motorboat picked up by the Manistique of the Reid Wrecking Company off Windmill Point in Lake Huron and brought here. Captain Brown of the Manistique reports that the boat was sighted and appeared to be on fire. In less than five minutes he was alongside and found the rear cushions on fire, the motor running and in neutral, but no trace of any of the occupants. Careful search has been made, but no marks of identification of any kind have been found. The law requires all launches over sixteen feet in length to have a license number issued, which is placed in a prominent place on the craft. This number cannot be found. The boat is of the style commonly known as speed boat, and is similar to those used by prohibition officers along the frontier. A small American flag was flying at the stern when the boat was found.

Captain Brown reports that just shortly before this launch was sighted he saw a larger motorboat headed downstream and running without lights, but whether there is any connection between the speeding craft and the abandoned boat there is nothing to indicate.

The launch is tied here at the Reid docks, and despite the fact that it is 48 hours since she was found no inquiries have been received concerning her.

4.4 Beer Special From Louisville

Yanks Will Have To Eat All Day.

Associated Press Despatch.

Louisville, Ky., May 22.—A special "beer train," leaving here Saturday evening June 6, and arriving in Detroit Sunday morning, was announced by officials of the Baltimore & Ohio Railroad. The thirsty will be ferried across the international border to Windsor, Ont., immediately after their arrival, it was announced. The return train will arrive at Louisville in time for Monday morning business hours.

Saturday Afternoon Holiday

Announcing a New Policy of Summer Closing

MAY AND JUNE
Hours: 9 a.m. to 5:30 daily, including Wednesday.

JULY AND AUGUST
9 a.m. to 5:30 daily, except Saturday.
Saturday: 9 a.m. to 1 p.m.

This Store Will Remain Open On Wednesday Afternoons

For some time we have felt that London is too important a commercial center to close its places of business during the middle of the week.

And we have felt, too, that this practice has caused a great deal of annoyance and inconvenience to tourists and other visitors.

During the months of July and August, Saturday afternoon, which we believe to be the logical time for the summer half-holiday, will replace the mid-week closing.

In order to make effectual this policy of Saturday afternoon closing, in which we are the pioneers among London department stores, we ask the co-operation of customers.

And to those out-of-town visitors, who will find Wednesday convenient for a trip to the city, we gladly extend the service of our restaurant, soda fountain, and the many other store conveniences.

STORE CLOSED ALL DAY MONDAY, FOR VICTORIA DAY, MAY 24TH

Open Today Till 5:30, as Usual.

SMALLMAN & INGRAM LIMITED

CALITHUMPIAN PARADE
10 a.m.
Composed of decorated floats of all kinds, comic and artistic, furnished by local manufacturers, retailers, societies, lodges, clubs and private citizens.
Parade leaves Victoria Park at 10 a.m., headed by the Oxford Rifles Band.
Boys' Athletic Meeting at Fair Grounds, starting at 9:30 a.m.

SPORTS AND MILITARY PROGRAM
1:30 p.m.
Following parade from Victoria Park by 91st Highlanders and Oxford Rifles Band.
1:30 p.m.—Sports program: Girls' Softball Match, Athletic Events, Races, etc.
3:15 p.m.—Battalion maneuvers.
3:30 p.m.—Feu-de-Joie.
3:45 p.m. — Trooping the colors.
4:30 p.m.—March Past, in front of Grand Stand.

OXFORD RIFLES BAND OF WOODSTOCK
will also take a prominent part in the day's proceedings

HELP THE CRIPPLED CHILDREN

SPEND VICTORIA DAY IN WOODSTOCK!

Enjoy the Greatest Holiday Celebration Ever Staged Here

Monday, May 25

Morning, Afternoon, Evening. Something Doing All the Time.

91st Highlanders of Hamilton
WITH THREE BANDS—BRASS, PIPE AND BUGLE
will provide thrilling and inspiring military spectacles with lots of martial music.

Spend the Holiday at WOODSTOCK. A grand day of enjoyment for young and old.

AUSPICES WOODSTOCK ROTARY CLUB—PROCEEDS FOR BENEFIT CRIPPLED CHILDREN OF OXFORD COUNTY.

FEATURE RELAY RACE.
Girls' Championship Relay Team, of Toronto,
VS.
Girls' Championship Relay Team of Hamilton.
This will be the feature race of the afternoon.

CHAMPIONSHIP SOFTBALL
City Champions of Hamilton
VS.
Woodstock O. B. A. Semi-Finalists.
Game called at 4:45 p.m.

DANCING AT NIGHT
Armory
Round dances music furnished by the Oxford Rifles Orchestra, with Miss Marian Millar at the piano.
City Hall
Square dances: a big program, with special square dance music and fiddler.
Dancing at both places 9 to 1 o'clock.

COAL! COKE! WOOD!
WE GUARANTEE FULL MEASURE
When You Deal Here You Get What You Pay For
CHANTLER BROTHERS
263 BATHURST STREET. PHONE 347.
t

FURS STORED and REMODELED
EXPERT TREATMENT AND ABSOLUTE INSURANCE against loss or damage at moderate cost.
REFASHIONING FUR GARMENTS into coming season's styles a specialty.
Summer season prices on all repairs.
ROSS', LIMITED
PHONE 1319. 196 DUNDAS STREET, LONDON, ONT.
64h-ty

Don't Delay, Fill Your Bin Today
HOT AS BLAZES COAL
EGG $15.00
STOVES AND CHESTNUT.... $15.50
HALF TON, $8.00
HUNT COAL CO., LTD.
PHONE 412. 276 WATERLOO STREET.
t

Talks On Health

Famous Physician Tells Causes Leading To Nervous Breakdown, How To Prevent and How To Cure Condition—Dandruff and Its Result, Falling Hair.

Edited by Dr. Morris Fishbein, editor of the Journal of the American Medical association and member of the staff of Hygeia.

In this column, published every Saturday, there appear discussions of subjects related to health, hygiene and the prevention of disease, and condensed statements of articles written for Hygeia, the official organ of the American Medical association, for the public; also answers to questions provided by authorities through the association. Requests for specific medical advice or diagnosis, which can be given only by the physician on seeing the patient, will be answered by a note to that effect. This department is especially prepared for The Advertiser and other members of the North American Newspaper Alliance, with the co-operation of Hygeia. All questions should be accompanied by a stamped addressed envelope.

NERVOUS BREAKDOWN.

Whenever an individual begins to react unduly to his surroundings and to the people with whom he may be compelled to live, it is customary to say that he is about to have, or is in the midst, of a nervous breakdown. As Dr. L. F. Barker points out, however, a nervous breakdown may include such states of mental and nervous disturbances as neurasthenia with insomnia, inability to concentrate the mind on any topic and unusually easy fatigue; hysteria with convulsions or simulated paralysis; anxiety neurosis with restlessness, unusual sensations of palpitation of the heart and unwarranted apprehensions; or a psychoasthenic state with doubts, fears, obsessions and inability to make decisions.

It may include most actual forms of insanity, such as psychosis, dementia or paranoia; and finally such actual diseases of the nervous system as hemorrhage of the brain, paresis, epidemic inflammation of the brain, or brain tumor. The term, "nervous breakdown" may therefore include almost any form of nervous and mental diseases; if properly limited, it would apply only to persons who are temporarily unequal to the demands of ordinary life. Such people are temporarily, or perhaps permanently in some instances, misfits in family life, in school life, or in the business world with which they deal. It remains for the physician to determine the extent to which the person is suffering from some major or minor mental disturbance, or to which he is merely badly adjusted to his neighbors and to his environment.

Causes of Breakdown.

Among the causes of nervous breakdown the physician is likely to list first any hereditary tendency to nervous and mental instability. There seems to be no doubt that some families incline more to such weaknesses than do others. Of course, from the scientific point of view, it is difficult to allot definite portions to heredity and to environment for the simple reason that environmental influences may date back to the period of early infancy and even later childhood, and thus seem to be hereditary. No doubt, improper feeding of the infant and poor care during the early years of life may so weaken the general constitution as to make the child unusually susceptible to influences that affect its nervous and mental condition.

Then, too, infectious diseases of childhood, inadequate diet and unusual strain placed on the child by over-ambitious parents may play a large part in affecting its mental condition. Indeed, Prof. Harker sees in the present trend of life a menace to stable minds in the future.

"Over-ambition and the intensity of the economic and social struggle," he says, "'burning the candle at both ends,' an insane quest of 'pleasures,' foolish attempts to put a week of normal life into twenty-four hours of feverish over-activity, the demand for sensational literature and music, for rapid transportation and for violent stimuli of all sorts—all are conducive to aggravation of the 'wear and tear' of the nervous system."

From a discussion of the causes that have been mentioned, the methods of prevention and treatment of nervous breakdowns should be obvious. Proper attention to heredity, to the prevention of injury to the germ cells and to the infant developing before its birth, as well as proper attention to parental and pre-natal hygiene and to child training will do much to lower the number of persons that will have to be treated for nervous breakdowns in the future. As for the present, Dr. Barker says:

"A great many breakdowns, both physical and mental, could be prevented if the growing practice of resorting to the family physician, to a consultant or to a diagnostic group for a health examination on the birthday anniversary each year were to become general. Developing disturbances could then be detected in their incipiency, a preventive or curative regimen if needed could be immediately prescribed, and in many instances a serious illness or even a tragedy might be averted."

Dandruff and Falling Hair.

A. J. M. asks: Is an erythema dose of X-rays beneficial for dandruff and falling hair?

Ans.—The amount of X-rays necessary to produce an erythema, or redness of the skin, varies in different individuals. Since the minimum dose, about one unit, is the amount of rays that will make the hair fall, it is evident that the rays should not be used on the scalp in this way to cause the hair to grow. In some cases twice the minimum dose is required to produce an erythema, and if such a dose were given to the scalp, it would not only produce loss of hair, but this loss of hair or baldness might be permanent.

(Copyright, 1925, in U. S. and Canada by North American Newspaper Alliance. All rights reserved.)

J. FERGUSON'S SONS
R. R. FERGUSON, Manager.
174-180 KING STREET
Funeral Directors and Embalmers.
Handsome Motor Hearses.
Day or Night Service with Promptness, Neatness and Quietness.
Phones: Office 543; residence, 2056W
ywt

GEO. E. LOGAN
FUNERAL HOME
371-373 DUNDAS STREET.
PHONE 1963. ywt

N. J. GRIFFITH
FUNERAL DIRECTOR AND EMBALMER.
104 Dundas Street, London.
Residence on premises. Phone 459.

MILITARY RIBBONS, BADGES AND BUTTONS
PEEL'S PEEL'S
10 MARKET LANE
NOW AT RED STAR NEWS CO.

THE FUNERAL HOME.
In a quiet, convenient location, with every facility for rendering a Superior Service at the minimum cost.
Phone 586.
A. L. GATMAN
Funeral Director
Cor. King and Colborne Streets.

WINNETT'S GOOD COAL
All sizes—for all uses—use Miller Creek Grate Coal. Office 232 William street, corner Horton.
PHONE 481. ywt

AMUSEMENT PARK
EVERYTHING IN FULL SWING

SPRINGBANK

"WESTERN ONTARIO'S PLAYGROUND SUPREME"

SPRINGBANK PARK
THE IDEAL PICNIC GROUNDS

LEWIS' REFRESHMENT BOOTH

(Just outside the gate)

Is where you buy those famous Frankfurt Sandwiches (Hot Dogs) served with hot buns—the finest on the grounds.

COLD DRINKS

ICE COLD DRINKS,
BARS,
ICE CREAM CONES,
CIGARS
AND CIGARETTES

Your first and last chance when visiting the amusement park to refresh yourself.

Try Our New Table Service

"SMOOTHER THAN VELVET."

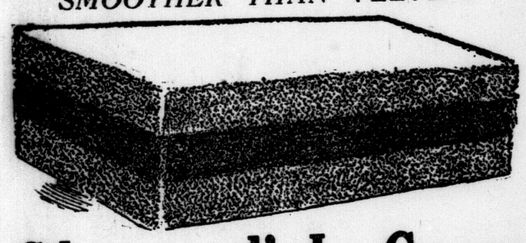

Silverwood's Ice Cream

Sold everywhere. Enjoyed by young and old.

PHONE 6100

Springbank Pavilion

Over Fifteen Years Under the Same Management.

ICE CREAM SODAS ICE CREAM CONES
SOFT DRINKS LIGHT LUNCHES

Tea and Coffee Served by the Pot.

DISHES TO LOAN TO PICNIC PARTIES

We Cater Particularly to Parents and Children.
"Acknowledged the Best."

WM. LOWERY, - Proprietor

BOYS AND GIRLS!

The Miniature Railway

At Springbank

OPENS ITS SUMMER SCHEDULE ON SATURDAY.

COME DOWN MONDAY THE 25TH AND ENJOY YOUR TRIP.

Children, 5c Adults, 10c

At Springbank Amusement Park there is one best place to buy

FRESH ROASTED PEANUTS AND BUTTERED POPCORN

Its Off

The RED WAGON JUST INSIDE THE GATE.

How's Your Eye?

LEARN TO SHOOT STRAIGHT! TRY IT OUT AT

Louis Sugarman's Shooting Gallery

AT SPRINGBANK AMUSEMENT PARK.

Spend some of your time in the Penny Arcade (all new). Good fun and inexpensive.

ALL THE LATEST PENNY ARCADE MACHINES.

CHAIRS, BOTTLES MEET DRY AGENTS

Prohibitionists Forced To Draw Guns in Raid On N. Y. Club.

Associated Press Despatch.

New York, May 22.—Attacked with chairs and bottles early today, two federal prohibition agents, attempting to make arrests in the exclusive night club, the Trocadero, on 51st street, were compelled to draw their guns to subdue the fashionable diners.

The agents, in evening clothes and tortoise-shell glasses, paid $20 for a pitcher of champagne. They grabbed the waiter. The manager, Frank Gallesco, is said to have interfered. In an instant the place was in an uproar. Chairs, glassware and bottles flew from all directions.

Women screamed, while men in dress suits tore blackjacks from the agents' hands. The agents succeeded in arresting the head waiter, Albino Scaroni, and the manager only after threatening to shoot.

TWO THOUSAND PERMITS ISSUED

Standard Hotels, Breweries and Clubs Receive Authority To Sell Beer.

Canadian Press Despatch.

Toronto, May 22.—Approximately two thousand permits have been issued to date for the sale of the new 4.4 per cent beer. Included in this total are about 1,200 permits to standard hotels in various parts of the province, permits to breweries, a good number of clubs, and some shops and restaurants.

No complaints have been made to the board of license commissioners of abuse of license privileges during the first day of sale.

ARCHBISHOP BRUCHESI WILL BE NEXT CARDINAL

Associated Press Despatch.

Rome, May 22.—The name of Archbishop Bruchesi of Montreal appears in a list of probabilities for new cardinalships, who, according to reports in Vatican circles, will be created immediately after the holy year festivities. The list is purely a speculative one, as the names of those to be elevated are never made officially known before the ceremony has been performed. Archbishop Bruchesi has been mentioned several times previously as a candidate for the sacred college.

Among others who, according to the rumor, will be named cardinals, appears Archbishop Mannix of Melbourne. It is believed Archbishop Mannix's selection would please Irish throughout the world because of his campaign for Irish freedom a few years ago.

WIDOW OF SERAFINI MARRIED AGAIN APRIL 1

Canadian Press Despatch.

Montreal, May 22.—It was ascertained yesterday that Mary Serafini, widow of Giuseppe Serafini, hanged Hochelaga bank bandit, was married here on April 1 to a local businessman whose name is not known. They have gone to Ontario to reside.

Springbank Park Will Open Officially On Monday Next

Beauties of "Finest Civic Park in America" Appearing At Their Best Now—Can Be Reached By Motor or Street Car.

For a nickel's worth of transportation in a street car or 50 cents' worth of travelling in a touring car or 30 or 40 pounds of energy in pedestrian exercise the Londoner can reach the finest civic park in America, Springbank. How you get there is a matter of inclination and finance. The result is the same.

When Springbank opens its season officially on Monday it shows itself at its very best. From the inviting gates on the smooth highway, down through the quiet, flower-scented roads in the park, past the green lawns and the trees with their heavy fluttering plumage of leaves, the park displays itself in gorgeous splendor.

For youth, for Londoners who are at the right age to feel the thrill of the dance, and games there is the amusement park across the road from the city's park.

Enthralled With Beauties.

At night or in the golden glory of sunlight in May, Springbank is worth a visit. At night the lights of the amusement park, pink and yellow against the cool blue-black of the night, and the tempting melody of the newest jazz from Ronnie Hart's orchestra, singing, a challenge to the shuffle of the young feet, is infectious. At high noon the clear, unwinking sunshine plays on tree and lawn warm and bracing. It steals luxuriously through dainty leaves for sleepy-heads and blazes defiantly on the lawns to keep the children happy and the parents mindful of their youth.

A wealthy American came across last year to visit a friend here. He had spent the winter in Florida and the last few hours of a June day in London's park. He was a man of sixty, but the park caught him in its golden-age toils and held him captive. He stopped at a little booth at the side of the road and bought a hot-dog. He took his host's 17-year-old daughter to the pavilion, and made the father and mother dance too. He threw balls at a doll shy and won a picture frame; he rode the merry-go-round horses, singing wonderful cowboy chants he had learned forty years ago on night herd watches on the range, and only consented to go home after he had climbed to the stars and catapulted to the lower regions on the roller-coaster.

"Some night!" he laughed as he lay back in the big car on the way home. "I haven't enjoyed a night like that since I was twenty-one. You've got a magnificent park here," he said to his host. "I suppose you are out all the time?"

But the Joneses had to admit they were not out all the time. The visitor was surprised, but solved it in the exuberance of his regained happiness.

Something for Everyone.

"Sure you don't come out," he grinned. "I might have known it. No one ever knows anything about their own town. It takes a stranger to see it. Just the same you've got some park here, Jones. Why in my city we have to go many miles to get a place like that and mighty glad to have it too."

Springbank is democratic. There is something there for everyone. There are tables placed comfortably in shady spots for picnickers, and there is boiling water handy. There are baseball diamonds for the businessman who wants to get the feel of a bat again. There is a model train for the youngsters, and there is the zoo with all the animals. The amusement park has its share of attractions.

CARRIES THEM ALL

The big $20,000 merry-go-round, with its galloping horses, lovers' tub, colored lights, and music box, is in its usual location. Every kiddie has its favorite horse when riding, and that horse is waiting for you. The same price for the children and adults prevail.

INSIDE THE GATE

Inside the gate you'll find the Big Red Wagon when you pay your first visit to Springbank this season. The same genial fellow runs it, and has abundance in peanuts and popcorn for his many patrons.

DELICIOUS HOT DOGS

A welcome awaits you at the new table service the Lewis boys have begun. The booth is well-known to all being located just outside the Amusement gate, where those delicious hot dogs are served. The ceiling is gaily decorated with large man-in-the-moon lanterns, which offer a very pleasing sight. New orange drinks and everything all in readiness for you.

CHOO-CHOO

The life of Springbank Park is the miniature railway. In speaking to the engineer you would be surprised to learn that the big folks make just as much fuss over the Choo-Choo as the kiddies. The train, with its many coaches, is in readiness to give everyone joyful rides throughout the season.

CALIFORNIA POPPIES

Kenney's Dew Drop Inn this season is a fairyland of California poppies. The interior and exterior has been newly decorated in white, and everything is in order for a busy season.

NEW FEATURES

Have you ever printed your own name on a lead pencil? Down at the shooting gallery this year they have a little wonder machine that puts your own name on a lead pencil, and the greatest joy, of course, is the fact that you operate the machine. To the kiddies and grownups there are a lot of new pictures and features to be found at the up-to-date Arcade machines. A real surprise awaits you in addition to the favorite rifle practice.

EVERYONE KNOWS HIM

Wm. Lowery, or better known as Bill, has the Pavilion in order for the many picnics. Having been in the same location for over fifteen years speaks well for Mr. Lowery. He knows the wants and desires of the picnickers, and certainly caters to their every wish.

RAIN OR SHINE

Your old favorite Silverwood's Smoother-than-Velvet Ice Cream will be found at Springbank rain or shine every day. Better too, there are so many flavors, vanilla, strawberry, maple-walnut, pineapple, and then some.

RECENT FRENCH SUCCESS IS DENIED BY RIFFIANS

Associated Press Despatch.

London, May 22.—The correspondent at Tangier for the Daily Telegraph quotes the Riffians there as denying reports of a recent success for the French in the French zone of Morocco. They admit that the Riffians had very severe losses but declare the French suffered equally. They are convinced that the tribesmen will continue to fight.

FRENCH CABINET APPROVES BUDGET

Backs Plans of Finance Minister Covering Additional Taxation.

Associated Press Despatch.

Paris, May 22.—The French cabinet at a meeting today approved the preliminary measures of Finance Minister Caillaux for the balancing of the budget. Details were not revealed, but it is understood the plans include the levying of additional taxation and the withdrawal of receipts from Germany under the Dawes plan payments from the budget so a part can be devoted to payment of inter-allied debts.

M. Caillaux reiterated that the French government had sent no note to Washington regarding France's debts to the United States. The finance bill will be presented to the chamber of deputies Monday.

WILL ACCEPT FIRST 12 FOR SHEPHERD JURY

Defence in Germ Murder Case Seeks To Halt Talk of "Tampering."

Associated Press Despatch.

Chicago, May 22.—The first twelve men decided upon by the state as a jury to try William D. Shepherd on a charge of killing his wife's millionaire ward, William N. McClintock, with typhoid germs, will be accepted by the defence.

Shepherd's attorneys said they would do so to halt talk of defence tampering with jurors and witnesses, which has been investigated since Robert White, state witness, disappeared and Philip Barry, a veniremman, said he had been "approached" by a man who said he was acting for the defence.

James C. Callan, politician, named by Barry, denied through his attorney, that he had made any attempts to "fix" a juror. The attorney said he would surrender Callan to the prosecutor. Officials said Callan was charged with intimidating witnesses in a murder case several years ago.

LORD STRACHIE OPPOSES BIG GRANT TO DOMINIONS

Associated Press Despatch.

London, May 22.—Lord Strachie, who was parliamentary secretary to the board of agriculture from 1909 to 1911, and is a member of the council of agriculture for England, at a meeting of the council of agriculture today moved a resolution protesting against the proposed grant by the British government of £1,000,000 per annum to the dominions to enable them to market their products to the detriment of the British producers.

E. F. L. Wood, minister of agriculture, interposed. He denied that such a grant would necessarily involve any injury to the home producers, and he said the suggestion at any rate was premature. Personally, he thought the result of such a grant would be to establish a more direct and contiuous bond of union between the home producers and those of the dominions.

W. L. BOND, K. C., NAMED CHANCELLOR OF DIOCESE

Canadian Press Despatch.

Montreal, May 22.—Announcement has been made that the Bishop of Montreal has appointed William Langley Bond, K.C., to be chancellor of the diocese in succession to the late Dr. Leo H. Davidson, K.C., LL.D., who died some weeks ago.

KENNEY'S Dew Drop Inn

One of the Oldest Lunch Parlors and Refreshment Booths on the Grounds.

The Home of the California Orange Juice Drinks.

SANDWICHES, COFFEE, TEA COLD DRINKS ICE CREAM

Lunches to Order at All Times

ALL CANADIANS.

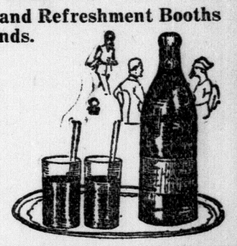

$20,000 CARRY-US-ALL

For Every Member of the Family, No Matter What Age

Galloping Horses, Chariots and Lovers' Tub

Be Sure and Ride on this Beautiful Equipment—a Galaxy of Lights and Color.

JOYES AND EGGETT

SPRINGBANK AMUSEMENT PARK.

The Brownie Cameras

Featured in our window will add to the joy of your days at Springbank.

ALL OUTDOORS INVITES YOUR

KODAK

"There's a picture ahead."

J. H. BACK & CO.

210 DUNDAS STREET PHONE 4414J

Guaranteed Work in Our Printing and Developing Department.

Springbank Park

We would suggest that you book your picnic early, so as to avoid disappointment and also to enable us to give you the best possible service. Phone 1307.

THANK YOU!

The London Street Railway Company

SPRINGBANK

Amusement Park

"WESTERN ONTARIO'S PLAYGROUND SUPREME."

OUR SLOGAN IS "FUN AND LOTS OF IT," AND OUR PATRONS TELL US THEY HAVE THAT—AND THEN SOME. FINEST COLLECTION OF AMUSEMENTS IN WESTERN ONTARIO.

DANCE IN THE FINEST PAVILION, on the finest floor in Canada. Excellent music every night.

VISIT THE MYSTERY HOUSE. It baffles them all—it puzzles them all. One of the wonders of the age. Scientists and architects cannot explain it. Can you?

THE FUN HOUSE—built for fun. Makes them all laugh, at you and with you. Stay as long as you like—laugh as much as you like.

BOX BALL ALLEY, best equipped recreation alley in Ontario—exercise—amusement—sport. They all like it, they all play it! You try it!

PLAN YOUR PICNICS FOR SPRINGBANK. BRING YOUR FAMILY AND FRIENDS. WE CAN AMUSE AND ENTERTAIN THEM ALL.

THE WORLD OF SPORT

HARD-CLOUTING BATTLE GOES TO TECUMSEHS 11-7

Kernan's Double With Bases Full Gives Locals Big Lead.

TUBBS WILD

Aces Concentrate 10 of 15 Hits in Last Three Innings.

THE ACES concentrated ten of fifteen hits off Pete Harris in the last three innings yesterday afternoon, and made a contest of a game that the Bakermen apparently had cinched by an 8 to 1 count as far back as the close of the fifth round. The final figures were 11—7. naturals, and naturally in favor of the Tecs since they kept tapping at the offerings of Frank Matuzak, and kept the old ship on an even keel by getting three runs themselves in the seventh and eighth.

The sudden onslaught upon Harris, who had allowed but five hits up to this time, may be accounted for by desperate and none too careful hitting. Harris apparently had as much stuff as ever, and was sitting on a seven-run lead when the seventh started. A number of fans probably concluded to see the seventh finished and call it a day. And then the violence started. Buck Boyle opened the fusilade with a smash through third. Doubles by Matuzak and Carlin, Kerr's triple and singles by Bashang and Nitch all came in a hurray. Brower's catch of Germain's hard fly just as he swerved and Klein dived to avoid a collision, brought a respite to the Tecs, who were scurrying in all directions after base hits, and an end to the orgy.

The Bakermen got one of these four counters back in their half. Sandquist walked, took third on Kernan's single, and the pair of fleet-foots tore off a clean double steal.

Tecs Hit Back.

Ussatt started the eighth by getting first on a decision. Matuzak singled and Bashang repeated for another Ace run. Errors sandwiched in between singles by Baker and Brower allowed the Tecs a pair of runs in their half.

Baker's error, a walk and Ussatt's third hit of the game gave the Bakerment a fright, and the Aces a run in the ninth, but that was all.

Two big innings fortunately gave the Bakermen a comfortable lead of seven runs. They got a cluster of four runs in the first inning, who started for the Aces, seemed devoid of direction, and walked two and hit Cross to fill the bases.

Frank Matuzak was called in to find the target, and his first effort was to wild-pitch Baker across the plate. Brower drew a walk, and singles by Sandquist and Kernan and Vermilyea's choice unloaded three more runs off the paths.

Nunamaker hung up a marker for the Aces when he opened the fourth with a single. Young Germain, by sacrificing, nearly outguessed the London infield and nonplussed the Ace leader. However, Ussatt finally singled him in, which appeared to appease the visiting pilot somewhat.

Nunamaker Drops Out.

But this was only a start of events that gave the former big leaguer an acute pain which caused him to withdraw from the game when his hirelings were down 8—1 in the count in the sixth innings.

The Aces were down 4—1 in the run sheet and had the bases filled in the fifth with two gone. Nunamaker thought he had the game sewed up, but Stimpson tore the stitches out when he raced back to the score-board after the Ace leader's certain-looking triple and clutched it for the third out.

This narrow squeak spurred the Tecs to another hitting spree in their half of the same round. Stimpson drew a walk. Cross and Brower singled, Baker scoring. Nunamaker took Sandquist's attempted sacrifice for a play at third, but tossed into the dirt, and all were safe. Sunny James Kernan hereupon strode on the cheery scene and crammed a two-bagger into center field, but was out by a couple of beaded eyelashes when he tried to cram three bases into his blow.

The box score:

Saginaw—	A.B.	R.	H.	P.O.	A.	E.
Bashang, l.f.	5	1	3	3	0	0
Carlin, 2b.	4	1	1	1	3	1
Kerr, c.c.	5	1	1	2	1	0
Nunamaker, c.	3	1	1	1	0	0
Nitch, c.	2	0	1	1	0	0
Germain, r.f.	4	1	0	0	0	0
Inman, s.s.	4	0	0	3	6	1
Ussatt, 3b.	5	1	3	5	1	0
Boyle, 1b.	4	1	2	8	1	0
Tubbs, p.	0	0	0	0	0	0
Matuzak, p.	5	0	3	0	3	1
Totals	41	7	15	24	15	3

London—	A.B.	R.	H.	P.O.	A.	E.
Baker, s.s.	4	2	2	1	5	2
Klein, c.f.	5	1	0	2	0	0
Stimpson, l.f.	2	2	1	2	0	0
Cross, 1b.	4	2	1	12	0	0
Brower r.f.	4	2	3	2	1	0
Sandquist, 3b.	3	2	1	4	3	0
Kernan, c.	5	0	3	1	0	0
Vermilyea, 2b.	4	0	0	3	4	0
Harris, p.	4	0	1	0	3	0
Totals	35	11	12	27	16	2

Score by innings: R.H.E.
Saginaw ..... 000 100 411— 7 15 3
London ..... 400 040 12x—11 12 2

Summary.

Two-base hits—Bashang, Kernan, Matuzak, Carlin.
Three-base hit—Kerr.
Sacrifices—Germain, Stimpson, Sandquist, Boyle.
Stolen bases—Baker, Stimpson, Sandquist, Kernan.
Double plays—Inman to Boyle 2.
Left on bases—Saginaw 11, London 6.
Bases on balls—Tubbs 2, Matuzak 3, Harris 2.
Struck out—By Tubbs 1, by Matuzak 4, by Harris 1.
Hit batsman—By Tubbs (Cross).
Wild pitch—Matuzak.
Hits—Off Tubbs, 0 in 1-3 inning.
Losing pitcher—Tubbs.
Time—1:50.
Umpire—W. H. Legg.

EARL SANDE

leading rider on the American turf, who took the mount on Flying Ebony because he could not secure consent of Jockey Bruening to ride Quatrain, the favorite. Flying Ebony won the race and Quatrain finished twelfth.

KING'S PLATE TODAY IS 66TH RUNNING

Field As Fast As Any That Ever Competed in Classic.

Canadian Press Despatch.

Toronto, May 22.—The Ontario Jockey club spring meeting will open at the Woodbine tomorrow with the first race at 2:30, and the King's Plate about 4:15. The governor-general's party will arrive in state prior to the first race. This will be the 66th running of the King's Plate and a record attendance is expected.

The horses in their trials so far have demonstrated that they are up to or above the average of the best fields of province breds that have ever contended for the fifty guineas donated by His Majesty the King and the plate offered by the club.

In the trial plate handicap, which is the first race on the program, Wilderness, owned by R. T. Wilson, Jr., will carry top weight of 116 pounds; Senator Norris, H. G. Bedwell's entry, is next with 115 pounds. There are fifteen horses entered for this event.

The Aintree steeplechase for 4-year-olds and upward over a distance of about two miles, is the second race on the card, with six horses entered.

In the Cavendish Plate with twelve horses entered, the third on the program, Display, Foretell and George Ray will carry top weights of 115 pounds each.

The King's Plate, fourth and principal event of the day, has fifteen horses entered, Ocean Crest carrying top weight of 130 pounds, Catamaran and Byng Boy being next with 127 pounds each. With Gold Lands carrying 117 pounds, and Tricky Takeoff 107, the balance of the field are weighted at 112 pounds.

The balance of the program includes the Barrie Plate, the Goodwood Plate and the Carlton Plate, with a liberal field in each event.

SEVEN SENIOR FIXTURES BILLED FOR WEEK-END

Special to The Advertiser.

Galt, May 22.—Monday night next is certain to find a shake-up in the inter-county standing, with no less than seven league fixtures billed for over the week-end, with the Preston Riversides the busiest nine of all, with three games. President W. A. Smith today announced his umpires for these games: Saturday, London at Preston, Sheppard and Elliott; Galt at Brantford, Hogan and Myers; St. Thomas at Guelph, Hett and Kress. Monday—Brantford at St. Thomas, Sheppard and Kress; London at Stratford, Hogan and Treusch; Guelph at Preston (morning), Hett and Bradley; Preston at Galt (afternoon), Hett and Bradley.

Golf
AS CHAMPIONS PLAY IT

What care should one devote to his clubs?

By LEO DIEGEL,
Canadian, Shawnee, Illinois and Florida Open Champion.

* * *

Every attention should be given to the care of the clubs. Keep them polished, free from nicks, and see that the wrappings around the grips and the heads of wooden clubs are intact. Do not allow caddies to rest on the shafts, as the weight may bend them. The faces of both wooden and iron clubs should be kept free of dirt. While it is true that a rusty iron club will hit just as well as one kept bright and clean, the element of confidence is heightened by bright tools. For this reason alone, the clubs should be kept in good condition. Your club professional will keep your clubs in good condition for a small sum every month.

Copyright 1925, Associated Editors, Inc.

SMOKE EATERS TEAM LOSES TO THAMESFORD

Special to The Advertiser.

Thamesford, May 22.—In the second game of the Thames Valley league here tonight Thamesford beat the Woodstock Smoke-Eaters, 7—2. Shewan, for the locals, pitched excellent ball, having twelve strike-outs in seven innings and after the first inning, when errors behind him gave the visitors two runs, he was never in danger. Pascoe, for Woodstock, was hit hard, and had to be relieved in the fifth.

The teams:

Woodstock—Neuman, Calder, Pascoe, Sand, Whitehead, Toney, Yekins, Pullin, Smith.

Thamesford—J. Shewan, B. Shewan, L. Anderson, N. Allen, G. McMartin, J. Carter, A. Mathews, E. Leonard, M. Smith, G. Francis.

ERTLE PICKS WHITE AS BEST REFEREE

"Old Eagle Eye's" Mistakes Were Due to Snap Judgment.

CHAPTER VII.

My First Experience as a Referee

This isn't my first attemtp at writing for the newspapers. Several times have I written special articles but this is the first time that I've undertaken a long series. But I guess a man who has the nerve to face 100,000 people, as I did when I refereed the Dempsey-Carpentier battle in Jersey City, ought not to feel squeamish about writing a fight series, especially when I'm out of sight of my crowd of readers.

I started refereeing about 16 years ago at Gus Troxler's Central Institute, Broad street, Newark, where the railroad station now stands. Gus, who is noe of boxing's real characters conducted a gymnasium on the third floor of the building. It took a three-flight climb to reach the gym, that in itself was enough to get a man in good condition, or prove to him that he was not.

At one time I had Tommy "Bulldog" Hackett under my wing. He was an Englishman and as tough as they make 'em. But he got stage-fright when he met Willie Mango and was K. O'd. Many of the best boxers now performing got their start at this place. I spent all my spare time around the Institute. I never missed a fight night. The bouts were supposed to be ony four-round exhibitions—but they weren't exhibitions—they were real fights, such as you seldom see nowadays.

I not only used to see the bouts at Troxler's, but every chance I'd get I'd steal over to New York and watch the best of the referees in the big city in action. Charlie White, "Old Eagle Eye," was my ideal of an official. He had every attribute that goes to make up a good referee. Like all referees he made mistakes once in a while, but they were honest mistakes, due to snap judgment more than anything else.

Contrasts of 16 Years.

I wasn't the least bit nervous when I refereed for the first time at the Troxler institute. I knew by name or face nearly all the patrons. The club seated about 500, but they usually packed 800 into the room. So hotly contested were the Troxler bouts that all Newark, it seemed, wanted to attend his every show.

I can't recollect the names of the two lads who appeared in the first bout I refereed. When I officiated at that match I never dreamed that some day I'd be writing my career as a referee. But anyhow, the boxers were only preliminary boys, and I don't think they ever got far. If I remember correctly the bout ended in a knockout in the third round. The lad who was knocked out being put to sleep so speedily that no count was really necessary.

Well, that was my first experience as a referee, at a small club, three flights up, with the prices ranging from 25 cents to $1. What a contrast to the Dempsey—Carpentier fight at Boyle's Thirty Acres, Jersey City, where the receipts were $1,626,-380, and the fight held in a great bowl seating close to 100,000, who paid from $2 to $50 to see the battle.

I was no more nervous refereeing the big battle in Jersey than I was officiating my first contest in the poorly lighted, badly ventilated Newark gym. It has always been a matter of business with me—a sort of chosen profession—and I guess that's why. When I entered it I had determined to make it my calling. I always did what I thought best, and have always been honest. Many men referee just for the fun of it, and that's why many of them soon drop out of sight. There's no such thing as staying 16 years at refereeing unless you have your mind made up to render decisions without fear or favor.

THE END.

(Copyright, 1925, in U. S. and Canada by North American Newspaper Alliance. All rights reserved.)

THAMESVILLE NINE LOSES OPENER TO BOTHWELL 10-9

Special to The Advertiser.

Thamesville, May 22.—In the Kent-Middlesex-Lambton intermediate baseball opening game here today Bothwell beat Thamesville 10 to 9. President Davis pitched the first ball, with President Little of the Kent senior league, behind the bat. The visitors secured their early lead on one hit, two walks and a flock of errors. W. Little, local 16-year-old, pitcher, had eleven strike-out in the last seven innings. Tobias, former senior O. B. A. A. twirler, was banged from the box in the sixth.

The score: R.H.E.
Bothwell ..... 320 020 201—10 6 4
Thamesville ..... 001 104 201— 9 7 5
Tobias, Snake and Everingham; Hardy and Little, Bateman and Beuell.

SONS OF ENGLAND PLAY COLLEGE TEAM TO DRAW

Special to The Advertiser.

Woodstock, May 22.—The college soccer team, leaders of the city league, were held to a goalless draw by the Sons of England team. The later team put up a wonderful game, being handicapped after five minutes' play by the loss of one of their players through injuries.

The line-up:

College—Goal, Janes; backs, Fisher and Dolson; halves, Smith, Henry and Tarr; forwards, Linton, Montes, Gifford, Lane and Waltho.

Son of England—Goal, Jones; backs, Mountney and Bottoms; halves, South, Newell and Phillips; forwards, Coulter, Harcourt, Ritchie, Darkes and Harcourt.

SIMCOE FIRM PRESENTS CUP TO TROLLEY LEAGUE

Special to The Advertiser.

Simcoe, May 22.—An extremely beautiful sterling silver trophy has been donated to the Trolley baseball league by the Pearce Publishing Company of Simcoe. This league which is intermediate O. B. A. A., comprises Simcoe, Port Dover, Paris and Brantford Orioles. The trophy will be on exhibition here at the opening league game on Monday, when Simcoe takes on the fast Brantford Orioles.

On the Side Lines With C.S.G.

Sentiment in baseball has been getting a test in Detroit this spring. Never a popular idol, Ty Cobb, the greatest baseball player of all time, has been the target for criticism by the fans, and the widespread demand for his removal from the managership has been expressed in smaller crowds than Navin field has seen in years.

President Navin of the Detroit baseball club realized that Cobb made the club what it is, and he has never been niggardly in admitting it either via the pay envelope nor in public expression. And it is believed that the crowd could keep on dwindling before Navin would make the move to dismiss Cobb. It would have to come from the Georgian first, and the latter has never been very quick to admit that he's wrong.

Cobb's recent statement, which analyzes his ball club both as a team and individually, must strike the average fan as fair. He has very few high ranking players on the club, and says that he never made the prediction that the Tigers would win any pennants. That was done for him by over-enthusiastic scribes, and they weren't all Detroit scribes, either, but men whose opinions are entitled to the prefix "expert."

The plight of the Detroit club just serves to emphasize once more how very complicated is baseball. A team lacks pitching one year and has everything else. This is patched up and some other part of the machine goes awry.

* * * *

Now that the indoor track season of 1925 has taken its place in athletic history as the most brilliant of all board-floor seasons, track and field fans are busy figuring up the damage caused by the army of fleet-footed athletes in their assault on the record books.

Between the beginning of January and the end of March, ninety world's indoor records were sent tumbling into the discard by the combined efforts of Nurmi, Ritola, Plant, Granville, Ray, Murchison, Scholtz, Coaffee, and several others.

In view of this brilliant performance, athletic officials and promoters are wondering how the public, grown accustomed to the clatter of falling records, will turn out for next winter's games when it is unlikely that European track stars will be on this side of the Atlantic. However, there is no real need to worry. Probably Nurmi's like will not be seen for many a year; but the lure of the game—of man-to-man competition—will remain and new stars will appear to take the place in the limelight vacated by Nurmi and Frigerio and by some veteran athletes who will not likely brave the rigors of another winter's campaign. That is the reason sport never grows old or stale—the achievements of the stars of yesterday are matched or bettered by the stars of today, and the merry whirl of competition goes on.

Lucan Irishmen Shut Out 9-0 By St. Thomas Seconds

THREE TIMES CHAMPION.

Joyce Wethered, British ladies' open golf title-holder, won her third title at Troon, Scotland, yesterday afternoon when she defeated Cecil Leitch in the finals. Miss Wethered won the match at the thirty-seventh hole.

Two Big Frames Give St. Thomas Nine Enough To Win.

ERRORS ALL OVER

Special to The Advertiser.

St. Thomas, May 22. — Intermediate baseball made its debut here this afternoon when the Lucan Irishmen took on the local nine in a twilight fixture and came out on the low end of a 9—0 score. Loose playing with nine errors, three by Watson, combined with hard hitting, put the locals in the lead. Scott toiled in a fair game, receiving good support.

For the locals, Dodson wielded his bat to good advantage, getting two hits in three trips. To Sterling goes the credit for the only two-bagger in the game. Crawley brought the fans to their feet with a three-bagger in the third inning, only to be caught out at the plate on a fielders choice of Dodson's liner.

Udell, behind the plate, and Sterling, at second, turned in splendid games, securing two of the counters and connecting for two hits. These boys graduated from junior ball this season, and are breaking in true to form.

The box-score:

Lucan—	A.B.	R.	H.	P.O.	A.	E.
Stanley, c.f.	4	0	1	1	0	0
Watson, s.s.	3	0	0	2	4	3
O'Neil, 3b.	4	0	1	2	0	0
Grieves, c.	4	0	0	7	5	1
Hudson, 2b.	4	0	2	2	0	2
Murdy, l.f.	4	0	0	2	0	1
Crown, r.f.	1	0	0	1	0	1
Dundas, p.	3	0	1	0	4	0
Armitage, 1b.	2	0	0	6	0	1
McGee	2	0	1	1	1	0
Totals	31	0	6	24	14	9

St. Thomas—	A.B.	R.	H.	P.O.	A.	E.
Slater, s.s.	6	1	1	1	2	0
Clark, 1b	5	0	0	15	0	1
Crawley, l.f.	5	0	1	1	0	0
Dodson, r.f.	3	1	2	1	0	0
Hogan, 3b.	3	2	1	1	1	0
Roberts, c.f.	4	0	2	0	0	0
Sterling, 2b.	3	2	1	2	8	1
Udell, c.	4	2	1	5	1	0
Scott, p.	4	1	0	1	4	0
Totals	37	9	9	27	16	2

Score by innings: R.H.E.
Lucan ..... 000 000 000—0 6 9
St. Thomas ..... 030 501 00x—9 9 2

Summary: Left on bases—Lucan 3, St. Thomas 7. Two-base hits—Lucan 0, St. Thomas 1. Three-base hits—Lucan 0, St. Thomas (Crawley) 1. Sacrifice hits—Lucan 0, St. Thomas 1. Stolen bases—Lucan 2, St. Thomas 4. Double-plays—Slater to Sterling to Scott; Scott to Clark to Scott; Sterling to Slater to Clark. Struck out—By Dundas 7, by Scott 7. Bases on balls—Off Dundas 1, off Scott 2. Hit by pitched ball—By Dundas 1 (Dodson). Passed balls—Grieves 2. Umpires—Macklem and Sutherland.

GIANTS FIGHT HARD, BUT PIRATES WIN

Jones Pitches Airtight Ball and Cubs Defeat the Dodgers 2-0.

Associated Press Despatch.

New York, May 22.—A brilliant uphill battle failed to save New York from a defeat at the hands of Pittsburg today, 6 to 5. A freak double by Traynor, which bounded from Terry's shins to the outfield, and a single by Grantham gave the Pirates their winning run in the tenth. Barnhart of the Pirates hit safely for his 23rd consecutive game.

The score: R.H.E.
Pittsburg ..... 500 000 000 1—6 13 2
New York ..... 002 003 000 0—5 11 0
Meadows, Aldridge and Smith; McQuillan and Snyder, Hartley, Gowdy.

CARDS WIN.

Associated Press Despatch.

Boston, May 22.—Rhem held Boston to no runs and two hits for seven innings today, but weakened in the eighth, when Boston made two runs. St. Louis ultimately won by 8 to 6. In the ninth Boston scored their other four runs, with Day and Sherdel pitching, but with the winning run on bases were retired.

The score: R.H.E.
St. Louis ..... 003 050 000—8 7 1
Boston ..... 000 000 024—6 9 2
Rhem, Day, Sherdel and Schmidt; Genewich, Kamp, Graham and O'Neil, Siemer.

REDS 11, PHILLIES 2.

Associated Press Despatch.

Philadelphia, May 22. — Cincinnati buried Philadelphia under an 11—2 score this afternoon and evened the series. Both Curt Walker and Pete Donohue had a perfect day at bat with five hits in five time up. Including a homer in their blows Dressen and Roush also hit for the circuit.

The score: R.H.E.
Cincinnati ..... 001 012 520—11 20 1
Philadelphia ..... 010 100 000— 2 7 3
Donohue and Wingo; Decatur, Betts, Pearce and Wilson.

DODGERS SHUT OUT.

Associated Press Despatch.

Brooklyn, May 22.—Percy Jones, Chicago lefthander, pitched a one-hit victory over the Brooklyn Dodgers today, 2 to 0. Jones aided his own victory with a single in the second inning, which helped to score second run.

The score: R.H.E.
Chicago ..... 110 000 000—2 7 0
Brooklyn ..... 000 000 000—0 1 0
Jones and Hartnett, Grimes and Deberry; Hargrave.

LEAFS EXTEND STREAK TO TEN

Reading Scores All Runs in Third To Beat Jersey 5-3.

Associated Press Despatch.

Reading, May 22. — Reading made it three out of four from Jersey City today by nipping a rally in the ninth inning of the final game of the series, 5 to 4. Reading scored its five runs in the third inning on two errors, a pair of bases on balls, a two bagger by Brown, and a single by Shorten. In the ninth inning the Skeeters threatened, but a fast throw by Berg cut off Malone at the plate with what would have been the tieing run.

The score: R.H.E.
Jersey City ..... 003 000 001—4 9 2
Reading ..... 005 000 00x—5 7 2
Canrell and Freitag; Schroder and Seasholts.

TORONTO WINS ANOTHER.

Canadian Press Despatch.

Toronto, May 22.—The Toronto Leafs extended their winning streak to ten consecutive games here this afternoon by defeating Syracuse, 3 to 1. The game was a pitching duel between two southpaws, Stewart and Reinhart, and the former held the Shagmen to one hit until the ninth, when they bunched four and scored their only run. Today's victory brought the Leafs within one half game of the league leaders, Baltimore Orioles.

The score: R.H.E.
Syracuse ..... 000 000 001—1 5 1
Toronto ..... 110 001 00x—3 7 1
Reinhart and Niebergall; Stewart and Manion.

ROCHESTER WINS 12—5.

Associated Press Despatch.

Buffalo, May 22. — Buffalo received another drubbing at the hands of the Rochester in the final of the series, the score being 12 to 5. Reddy was punished badly in the sixth. Millett kept the Bisons' hits down to a few, but displayed wildness. Horne relieving his pitching mate in the seventh after he continued his generous streak. Rochester made all of the extra base hits, homers being clouted by Demeo, Conlan and Menoskey. Conlan also added a triple.

The score: R.H.E.
Rochester ..... 001 006 122—12 19 2
Buffalo ..... 100 000 220— 5 7 3
Mallett, Horne and Head, Applegate, Bryce, Auer and Hill.

THAMES VALLEY LEAGUE BEGINS SEASON TODAY

Special to The Advertiser.

Woodstock, May 22.—Saturday afternoon the official opening of the Thames Valley baseball league will take place, with Beachville and the Woodstock Businessmen on the diamond. Those who will take part in the opening ceremony will be Mayor Rea, representing Woodstock, who will pitch the first ball, Reeve Golding of North Oxford at bat, with Fred Tennant, representing the John Wink Company, donors of the league trophy, with the catcher's mask and mitt. J. Menry Brown, dean of Woodstock's baseball fans, will call the balls and [illegible] on the mayor.

HAMS RUN WILD IN KITCHENER TO PUT 25 RUNS ACROSS PLATE

Clippers Gather Twenty-Three Safeties Off Two Colt Hurlers.

BAY CITY WINS

Special to The Advertiser.

Kitchener, May 22.—The Hamilton Clippers took their fifth straight game from the Colts, when they handed the latter a 25 to 3 lacing here today, and probably rung up a record for total bases in the Mint league. They collected 23 hits for a total of 39 bases, the collection including five doubles, one triple and three home runs.

Brown started for the locals, but was hammered hard, and Haines, who succeeded him, ran into a fusilade of hits also, 15 men facing him in the last chapter.

Chief Froman was the hero of the night with five hits in seven trips, and all five of them were in succession, he having been an easy out on his first two appearances at the plate. He had two doubles, two homers and a single in his collection, the two homers clearing the fence in right field, and one was the longest hit seen here in years.

Ralph Judd pitched well for the winners, though he was a trifle wild at the start, but it was not until the eighth that he was hit cleanly.

The box score:

Hamilton—	A.B.	R.	H.	P.O.	A.	E.
Lopez, 3b.	5	4	1	1	4	0
Daubert, s.s.	5	5	4	1	2	0
Spring, l.f.	6	5	2	2	0	0
Froman, 1b.	7	3	5	11	0	0
Neitzke, c.f.	6	1	1	1	0	0
Duckworth, r.f.	6	1	2	3	0	0
McCrae, c.	6	0	3	6	0	0
Riley, 2b.	5	3	2	1	1	0
Judd, p.	4	2	3	1	2	0
Totals	48	25	23	27	9	0

Kitchener—	A.B.	R.	H.	P.O.	A.	E.
E. Murphy, l.f.	4	0	0	2	0	0
J. Murphy, 2b.	4	0	1	4	4	0
Orme, c.f.	3	1	1	4	1	0
Beatty, 1b.	4	1	1	10	2	0
Keating, c.	4	1	1	2	1	0
Deloof, 3b.	4	0	1	5	5	1
Loepp, r.f.	3	0	0	1	0	0
Donelson, s.s.	2	0	0	2	5	1
xRice	1	0	0	0	0	0
Brown, p.	2	0	0	0	0	0
Haines, p.	2	0	0	0	0	2
Totals	31	3	5	27	18	4

xBatted for Donelson in ninth.

Score by innings:
Hamilton ..... 002 064 02 11—25
Kitchener ..... 000 000 03 0— 3

Summary: Two-base hits—Judd, Froman 2, Daubert, Spring. Three-base hits—Keating, Duckworth. Home run—Daubert, Froman 2. Sacrifice hits—J. Murphy, Lopez 2, Neitzke. Stolen bases—Lopez 2, Loepp, Daubert, Neitzke, Riley. Bases on balls—Off Brown 3; off Judd 5; off Haines 3. Struck out—By Brown 1; by Judd 6. Wild pitch—Judd, Haines. Hits—Off Brown, 8 in 5 innings, runs 9, earned runs 9; off Haines, 15 in 4 innings, runs 16, earned runs 11. Earned runs—Hamilton 19, Kitchener 3. Hit by pitcher — By Haines (Judd); by Brown (Daubert). Losing pitcher—Brown. Left on bases—Hamilton 7, Kitchener 7. Time—1:50. Umpires—Ward at plate; Griffin on bases.

WOLVES BEAT VEHICS.

Special to The Advertiser.

Bay City, May 22.—After establishing a six-run lead early in the game, Dic Breen's Wolves came close to losing t Flint here this afternoon when th visitors collected five runs in the ninth inning. The final score was 8 to 7.

The locals pounded Montgomery har during the early stages of the game and had little to worry about until th ninth, when the rally brought the in vaders into winning territory. Tw errors and three bases on balls, fol lowed by a hard drive, accounted fo the late Flint scores.

The box-score:

Flint—	A.B.	R.	H.	P.O.	A.	E.
Trefry, l.f.	4	1	3	1	1	0
Dunn, 2b.	3	1	1	4	1	0
Tice, r.f.	3	1	1	0	0	0
Jahn, c.f.	4	0	0	0	1	0
Loepp, 3b.	5	1	2	2	5	1
Kuhel, 1b.	5	1	2	10	0	0
Knothe, s.s.	5	1	0	3	1	1
Hruska, c.	2	1	2	4	2	2
Montgomery, p.	3	0	1	0	3	0
Miller, p.	1	0	0	0	0	0
Totals	35	7	12	24	14	4

Bay City—	A.B.	R.	H.	P.O.	A.	E.
Fielder, 3b.	4	2	2	1	2	1
Brown, l.f.	4	1	1	1	0	0
Tomer, 1b	5	0	2	10	0	1
Prysock, 2b.	3	2	2	4	3	0
Cline, c.f.	5	1	1	5	0	0
Breen, r.f.	5	1	2	3	0	0
Rawlins, s.s.	4	0	1	1	3	1
Patterson, c.	3	0	0	2	1	0
Rose, p.	3	1	1	0	1	0
Totals	36	8	14	27	10	2

Score by innings:
Flint ..... 000 200 005—7
Bay City ..... 002 024 00x—8

Summary: Two-base hits — Kuhel, Montgomery, Hruska, Fielder, Brown, Prysock, Breen. Double-plays — Prysock to Tomer (3). Sacrifices—Dunn, Jahn, Brown. Stolen bases—Knothe, Breen, Patterson, Cline. Hits—Off Montgomery, 13 in 7 innings; off Miller, 1 in 1; off Rose, 12 in 9. Struck out—By Montgomery 2, by Miller 1, by Rose 1. Bases on balls—Off Rose 6, off Montgomery 4, off Miller 1. Passed ball—Hruska. Left on bases—Flint 8, Bay City 5. Losing pitcher—Montgomery. Time—2:03. Umpires—Agur and Vanluen.

TWO TROPHIES PRESENTED TO SOUTHWESTERN LOOP

Special to The Advertiser.

Woodstock, May 22.—The Southwestern Ontario cricket league now boasts of two trophies for competition. For the past two seasons the Charles Hyman silverware has gone to the champions. This year the champions will receive the Hyman trophy and also have a chance of competing for the new trophy which has been donated by John A. Nash of London. At a meeting of the executive it was decided that the team finishing second would compete with the first team for the Nash trophy. By winning this three times, not necessarily in succession, it becomes the permanent property of the club. The game to decide the winner must be played on neutral ground. On August 19 an all-day game will be played in Woodstock between a team picked from the South-western league and an eleven from the Western Ontario league.

Lower Prices

The following substantial reductions are announced in the prices of Graham Brothers Trucks, effective May 15th:

1 Ton Chassis—
$1652 to $1542

1½ Ton Chassis—
$1928 to $1797

f. o. b. Toronto
(other chassis prices reduced proportionately)

In the first quarter of 1925 Graham Brothers built and sold more 1½ ton trucks than any other manufacturer in the world.

In the 1 ton and 1½ ton fields combined they were second.

Large production and large sales permit low prices!

W. J. CHISHOLM
70 YORK STREET.

GRAHAM BROTHERS TRUCKS

SOLD BY DODGE BROTHERS DEALERS EVERYWHERE

COMPLETE LINE OF
Baseball Supplies
Special Discount to Clubs.
FREE TO EVERY PURCHASER
D. and M. book of official rules for Baseball, Lawn Tennis and Indoor Baseball.
Our 15c boys' bat is the best value ever offered. Baseballs 10c up.
BROCK'S
The Sporting Goods Store of London.
111 Dundas St., Cor. of Talbot St.

THE WORLD OF SPORT

THE TURF

BELMONT PARK RESULTS

FIRST RACE, 6 furlongs:
Samaritan, 112 (Maiben), 3 to 1, 4 to 5, 1 to 3, won.
Noon Fire, 115 (Coltletti), 7 to 10, 1 to 5, second.
Silver Fox, 118 (Fator), 1 to 4, third.
Time—1:11 3-5.
Tester, Optimist and Pepp also ran.
SECOND RACE, about two miles:
Relentless, 188 (Cheyne), 8 to 5, 3 to 1 to 3, won.
Not Much, 162 (Crawford), 6 to 5, 3 to 5, second.
Sans Peche, 140 (Escott), even, third.
Time—3:53.
Bullseye, Handsome, Ethereal Blue also ran.
Ethereal Blue fell while leading.
THIRD RACE, 4½ furlongs straight:
Ursa Major, 114 (Maiben), 9 to 10, 1 to 3, 1 to 6, won.
Silver Lane, 106 (Pierce), 5 to 1, 5 to 2, second.
Cinema, 111 (Barnes), 2 to 5, third.
Time—:52 3-5.
Light View, Blaze Pitchfolk, Pecora, Darby, High Joy also ran.
FOURTH RACE, 1 mile:
Sting, 114 (Breuning), 11 to 5, 3 to 5, 1 to 3, won.
Shuffle Along, 112 (Scobie), 10 to 1, 5 to 1, second.
Serenader 106 (McAtee), even, third.
Time—1:37.
Reparation, Blind Play, Sun Pal, Sarazen and Mino also ran.
FIFTH RACE, one mile:
Long Point, 108 (Pierce), 9 to 10, 2 to 5, 1 to 6, won.
Scoop, 114 (Johnson), 2 to 1, even, second.
Flinn Lag, 108 (Moser), 2 to 1, third.
Time—1:38 3-5.
Blue Hill, Dream of the Valley, Comic Artist, Fluah Royal, Episode, Thimble, Clique Duckweed also ran.
SIXTH RACE, 4½ furlongs, straight course:
aTaps, 114 (Johnson), 12 to 1, 5 to 1, 5 to 2, won.
Edith Cavell, 114 (McDermott), 10 to 1, 5 to 1, second.
bMedal, 114 (Kummer), 7 to 10, third.
Time—:52 2-5.
Stigma, Rapture, Alley Cop, Airlie, aCorvette, Rubinette, Ingrid, Alice Joyce, Prenez Garde, Dictation, Purple Iris, Frances Rock, Pon Pine, Circus Rider, So, Unfurled, bMistral also ran.
a—Glenn Riddle entry.
b—Log Cabin entry.

CHURCHILL DOWNS RESULTS

FIRST RACE, 7 furlongs:
Gloria Quayle, 107 (McCoy), $11.60, $6, $3.70, won.
aBoot Ring, 102 (McClung), $7.30, $4.20, second.
Jolly Boy, 110 (Fronk), $3.20, third.
Time—1:26 3-5.
Time, aDuanne, Ambalika, aMillion, aMcVicar, Vennie Day, Longchamps, Zante, aTrue Worth, aHeadache, Royal Princess, Miss Dodge also ran.
a—Mutuel field.
SECOND RACE, 5 furlongs:
Accumulator, 115 (Heupel), $4, $3.10, $2.50, won.
Torch, 115 (Fronk) $7, $4.40, second.
Milb McGee, 115 (Connolly), $3.20, third.
Time—1:00 4-5.
Barrignton, Sir Maurice, Bill Hare, Ridicott, Lord Melse, Long Port, Kramer, The Engineer, Musician also ran.
THIRD RACE, mile and three-sixteenths:
Post Dispatch, 109 (Noe!), $19.20, $7, $3.40, won.
Blue Stone, 105 (Mortensen), $4.10, $2.60, second.
Ramkin, 107 (Anderson), $3.30, third.
Time—2:00.
Generosity, Dandy Brush also ran.
FOURTH RACE, 7 furlongs:
Sir Peter, 100 (McCoy), $30.80, $11.20, $7.20, won.
Glenister II., 100 (Fields), $4.60, $3.60, second.
Tangara, 103 (Mergler), $5.20, third.
Time—1:24 2-5.
Breakfast Bell, Auburn, Bob's Mary, Valley Light, Tiptoe Inn, Mission Peak, Evelyn and Balgee also ran.
FIFTH RACE, mile and 70 yards:
aBlue Warbler, 116 (Meyer), $3.90, $4.30, $2.80 won.
aBuckwheat Cake, 102 (Williams), $4.30, $2.80, second.
Little Visitor, 113 (Fronk), $4.50, third.
Time—1:43 4-5.
Bridesmaid, Rothermel, Deeming, Bignonia, Kitty Pat also ran.
a—Idle Hour Farm stable entry.
SIXTH RACE, claiming, 6 furlongs:
Dolly Bay, 102 (Moore), $21, $11.80, $8.10, won.
Margate, 104 (Meyer), $22, $16.50, second.
Caroline, 109 (McCoy), $4.40, third.
Time—1:01.
Jaganath, Rose H., Frances Louise, Valence, Capple, Jane C., Dawn of Tomorrow, Myria M. Volley, Sanguine also ran.
SEVENTH RACE, claiming, 3 years, mile and a sixteenth:
Loretta Brooks, 98 (Noel), $6.50, $3.70, $2.80, won.
Sam Mengal, 112 (Fronk), $4.10, $2.90, second.
Sincere, 98 (Moore), $8.60, third.
Time—1:47 1-5.
Protectoress, Fusileer, Aviette, Air Castle, Ann Lee, Lady In Gold also ran.

MAPLE HEIGHTS RESULTS

FIRST RACE, $800, 2-year-olds, allowances, 4½ furlongs:
Captain Seth, 115 (Gross), $3.60, $3, $2.40, won.
Red Heart, 110 (Boganowski), $4.20, $2.80, second.
Northern Miss, 107 (J. Petracca), $2.60, third.
Time—:52.
Dolly Seth, Tom Scott, Babe Garrett, Gen. Ginochio, Jad also ran.
SECOND RACE $700, 3-year-old and up, claiming, 5½ furlongs:
Little Alfred, 104 (Noe), $4, $3.40, $3, won.
Quota, 108 (Taylor), $6.40, $3.60, second.
French Canadian, 108 (Tunstall), $5.50, third.
Time—1:06 3-5.
Mart Bunch, Satana, Archie Alexander, Frank Sumpter, Southern Gentleman, Decorative, Merry O., Froth, Lady Huon also ran.
THIRD RACE, $700, 3-year-olds and up, claiming 6 furlongs:
Dalton, 113 (Hileman), $7.80, $3.80, $3.70, won.
Uncle Abe, 112 (Yerratt), $3.40, $2.80, second.
Rocking, 100 (Majestic), $4.20, third.
Time—1:12.
Beg Pardon, Boomerang, Headline, Adjuster, J. G. Bickel also ran.
FOURTH RACE:
Trafalgar, won.
Chef d'Oeuvre, second.
Utah, third.
FIFTH RACE:
Winnipeg, won.
Polva, second.
Turnberry, third.
SIXTH RACE:
Sweepstakes, won.
Kendall, second.
Monastery, third.
SEVENTH RACE:
Great Northern, won.
Messines, second.
Double Shot, third.

BERLENBACK'S ONLY HOPE IS KNOCKOUT

McTigue's Offensive Ability Is Expected To Pull Him Through.

Special to The Advertiser.

New York, May 22.—A coterie of wise ring sharps are all set to win a wad of money next Friday on Mike McTigue to defeat Paul Berlenbach in the Milk Fund show at the Yankee stadium in New York. Because of the personal unpopularity of McTigue and his record for evading a show down as to his ring ability, it was easy to bolster odds of 8 and 7 to 5 on Berlenbach to lift the light heavyweight crown from the Irishman, and the flow of wise money the other way hasn't made much of a dent in those prevailing odds.

If there was ever a setting for a big killing in boxing here is one, provided McTigue wins, and despite the seeming lhe from the money market, it looks as if McTigue is just going to do that little thing, and the Gotham fans, as usual, will be compelled to give up thousands of dollars as the result of being on the wrong end.

There can be only two results to the bout—either that Berlenbach swings one of those wicked lefts of his and puts McTigue to sleep, or the latter will win on points. There are only two things that favor Berlenbach: one that the bout goes fifteen rounds, and the other that he has an advantage of some ten years in age. There is a question whether McTigue's legs will stand the fifteen-round route They were wabbling at the end of that distance against Mickey Walker, and he is older than he was then.

McTigue has earned a reputation of being a "cheese champion," chiefly because he has refused to risk his title since he won it in a questionable bout with Battling Siki on St. Patrick's Day, 1923, in Dublin. But one thing must not be overlooked—he is one of the cleverest defensive fighters in the ring today. The crafty Walker couldn't get through. The lumbering one-punch Berlenbach isn't going to lift McTigue very often, and will be hit in return about six or seven to one. McTigue, however, hasn't any knock-out punch of his own, and Berlenbach is likely to survive the route.

Berlenbach's only chance rests on his ability to get through with that left haymaker of his, and the chances will be higher later in the bout than earlier as McTigle grows more tired and his long idleness and age begin to tell. The Irishman is certain to have the edge on points, but he cannot afford to be jolted often by Paul, otherwise it is doubtful if he will survive.

The challenger has an impressive knock-out record—on paper—but the only real fighter he ever met was Jack Delaney, and the latter gave Berlenbach a dose of his own medicine in four rounds. He never met a defensive boxer of McTigue's ability, and it is unlikely that he will get through often.

The odds of 7 to 5 on Berlenbach look mighty attractive.

BIG TRAPSHOOT BILLED FOR INGERSOLL MONDAY

Special to The Advertiser.

Ingersoll, May 22.—Officers and members of the Ingersoll gun club are highly gratified over the interest that is being manifested in the big trophy shoot here on Monday next in connection with the celebration. It is expected all records for attendance of shooters will be broken. According to present information the majority of the gun clubs in Western Ontario will be represented and there will be keen competition for the championship challenge trophy donated by the "Big Eight."

PACIFIC COAST ENTRANTS CHOSEN FOR TOURNEY

Associated Press Despatch.

San Francisco, Cal., May 22. — The field of five, led by Willie Hunter of Los Angeles, former British amateur champion, which will represent the Pacific coast in the United States national open golf championship in Worcester Mass., in June, was selected yesterday in the second day's play in the coast qualifying round. All are professionals. The list, with the scores in yesterday's round, follows:

Scores for the 36 holes:
Willie Hunter, 75, 72—147; Joe Novak, 74, 75—149; George Kerrigan, 77, 74—151; Charles Guest, 75, 76—151; Ed Gayer, 77- 76—153.

LEWIS EXPECTED TO BEAT BIG MUNN

Joe Stecher Is Favored To Down Zbyszko Memorial Day.

Special to The Advertiser.

Chicago, May 22.—Ed (Strangler) Lewis to win over Wayne (Big) Munn at Michigan City, Ind., and Joe Stetcher to defeat Stanislaus Zbyszko at St. Louis in the Memorial Day wrestling bouts, is the way those on the "inside" of the wrestling circle have the coming mix-ups doped out. As this group is seldom wrong on the mat outlook, it looks like a safe guide.

Both bouts are being advertised as for the heavyweight championship of the world and the press in St. Louis and Chicago are divided, the former giving the title to Zbyszko, and the latter to Lewis. There has been a decided about-face by the sport writers in Chicago. Previous to the Zbyszko-Munn affair in Philadelphia, Munn was acclaimed the champion. When Zbyszko sprung his famous coup, defeated Munn, and then went over to the other camp, the referee of the Lewis-Munn bout in Kansas City was made to declare that Lewis had not forfeited his title to Munn, and now Lewis is credited with being the champion and Munn the challenger.

In the meantime, legal action is pending in Chicago to restrain the promoters of the Lewis-Munn bout in Michigan City from advertising it as a championship affair. A hearing on the injunction, brought by Zbyszko, is scheduled for Monday.

Lewis' eyes are understood to be troubling him—the same ailment that has attacked a number of wrestlers. The Michigan City affair is scheduled to go two falls out of three. The prediction is made that Lewis will get two and Munn one, but that the second will be so close that it will offer a reasonable excuse for a return match, probably within Chicago itself.

It has been rumored for several weeks that Stecher was to become the standard-bearer for the other camp. If this is true, his bout with Zbyszko will establish it. The wise word is "string with Stecher."

(Copyrighted, 1925, Collyer's News Bureau.)

Amateur Teams Away For Holiday

Orient Seconds Go To Lucan—Macs at St. Marys.

All of London's amateur teams will holiday out of town on Monday.

The seniors play the Stratford Bards on the banks of the Avon, and hope to have broken out into a winning streak by evening.

Orients and McCormicks, the two intermediate entries, play away. Orients invade Lucan, where the Irish Nine have been making valiant stands almost from the time Father Chadwick invented the game of baseball, and the biscuitmakers appear in St. Marys as a windup to a senior lacrosse fixture.

The London Orient juveniles will appear at Strathroy in a before-luncheon game. St. Thomas intermediates tangle with the Strathroy team in the afternoon, which gives the town a twin baseball bill.

Golfers Expect Big Day Monday

The holiday on Monday will be marked by contests at all three London golf clubs.

At the London Hunt, there will be driving, putting and approach contests in the morning, and mixed foursomes in the afternoon.

A similar program will be staged at the Highland club. A flag-raising ceremony will mark the afternoon program.

At the Thames Valley course, driving, putting and approaching contests will be staged, starting at 9 o'clock, and at 2 in the afternoon, mixed foursomes will be started off.

All Bowling Clubs In City Start Season This Week-End

L. R. C. and Thistles Play Today and Elmwoods Monday.

BIG YEAR SEEN

London Rowing club and Thistles Bowling clubs open this afternoon, the former unofficially and the latter officially, and Elmwoods will stage their opener Monday. The other city clubs are also opening over the holiday and the trundling game apparently is going to get away under ideal weather conditions.

At the Thistle club promptly at 2:15 p.m. A. E. Chapman, general manager of games and official master of ceremonies, will blow the whistle for the commencement of London's premier bowling event—the President vs. Vice-President annual rink tournament. One game of eighteen ends will be played. President Willie Rath and his seasoned veterans are wearing smiles of contentment and appear to consider the matter decided and another victory assured.

Vice-President Harry Owens, the club's Beau Brummell, has been training his youthful stalwarts on the five pin alley and declares that they will all be "dead on." Bowling has been described as an "old man's game," but Harry claims that he can prove that "the younger they are the better they bowl."

The greens are in perfect condition; the weather promises to be fine; the bowlers are enthusiastic and nothing can prevent the success of this annual event. All members should have their names phoned in by 2 o'clock. The draw will be made promptly at 2:15.

L. R. C. Starts Today.

The London Rowing club will hold a get-together day this afternoon at 2 o'clock, when an open draw tourney will be staged. There are 45 new members, and the officials want a big turnout for the opening day.

The official opening will be staged on Monday, when President J. W. Griffith's bowlers will oppose Vice-President Fred St. Lawrence. Lunch will be at the club.

Every Saturday afternoon after May 23 tournaments will be staged. Open draw tournaments will be held on Monday, with the draw at 7:15 o'clock.

Commencing on Wednesday, June 17, matinee tournaments will be held, commencing at 4 o'clock, and will be continued throughout the season. The club contests for the year, comprised of doubles and rinks, will commence as soon as the games committee gets the names of the bowlers.

Prizes will be distributed the second Friday in November at the club's annual banquet. The greens are in excellent condition for the opening of the season, under Jack Griffith's efforts.

St. Mark's Optimistic.

St. Marks club will stage an official opening Monday. New members have been added and the farthest east enders look forward to a good season. An open draw tourney will start at 2:30 Monday.

Elmwoods' tourney will start at 1:45 o'clock Monday afternoon. The greens are in the best shape they've ever been, as a result of the new roller, and the south end club has added many new members this season.

The St. Matthew's club will get under way with the annual club tournament on Monday afternoon, when two games will be played. The draw for the opener will close at 1.30, and play will commence at 2. Another game will be played in the evening, with lunch at the 6 o'clock interval.

DIAMOND GLINTS

Joe Delman will likely hurl today's combat.

* * *

A sweep of the series this afternoon will give the locals a good hold on second rung against the advent of the Wolves for a twin bill on the holiday.

* * *

Yesterday's ball game was full of thrills and base knocks and even errors, just tightened the tension up.

* * *

Pete Harris, the ex-golfer, spooned out an infield hit in the fourth. It dropped just back of the pitcher and on the green.

* * *

The fans got a taste of the single umpire system yesterday. Umpire Legg had a few close decisions to make and they came at a time when he could only get an angle on the play from behind the pitcher.

* * *

Kerr, playing center field for the Aces, is the Calgary boy who is known as the Conacher of the west. He's an all-round athlete, and compiled a remarkable record of stardom in the west before he was picked up by the Chicago Cubs. His triple yesterday came at a timely place.

PITTENGER RECALLED BY CHICAGO NATIONALS

Former Tecumseh Player On Way Back To Join Cubs.

Canadian Press Despatch.

Los Angeles, May 22.—Clark Pittenger, shortstop, sent to the Los Angeles Pacific coast league club in a deal by which the Chicago Cubs acquired Jimmy McAuley, has been turned back to the National league club, it was announced today.

The return of Pittenger to the National league club was effected merely because the Los Angeles club must, under league playing rules, cut down to a definite team strength by June 3, club officials said.

Canadian Press Despatch.

New York, May 22.—President William Veeck of the Chicago Cubs said today that there was no significance in the return of Clark Pittenger, shortstop, from the Los Angeles team.

"Pittenger is the property of the Cubs," he said, "and is now on his way east to join the team."

Seniors Travel To Preston Today

Londoners Hope To Break Jinx Against Riversides.

The London seniors is the only one of London's amateurs teams to engage in battle today.

They invade Preston, where they take on the Riversides and hope to start a winning streak.

Manager Braund wasn't sure who would be chosen for mound duty last night. It may be Quick, as it is his turn, and he should be able to get off on the right foot against the Health Springs town.

The seniors have two games over the week-end, as they go to Stratford for the holiday.

The infield will be the same as last Saturday against St. Thomas with Doherty at second and Pring at short field.

There is a possibility that Chris Mulhall will be back in the city permanently. He will be home over the week-end and may get into the game against Stratford.

BOWLING SCHEME AROUSES INTEREST

Dominion Association Conducting Championships Throughout Canada.

Great interest is being taken in the bowling championships in singles, doubles, and rinks, being conducted by the Dominion Lawn Bowling Association throughout Canada this year for the first time, according to A. A. Langford of this city, president of the association.

Many clubs not previously affiliated with one of the recognized associations are affiliating now, as this is all that is required to make the members of any club eligible to compete. The affiliation fee which a club is required to pay to the W. O. B. A. is $3 for the first year and $2 each successive year thereafter, and entitles the club to play in the W. O. B. A. in addition to the dominion championships.

The process of conducting these championships is as follows:

Each club affiliated will conduct a singles, a doubles, and a rink competition within itself to find winners in all three events, the events to be conducted under D. L. B. A. championship rules. The province will then be divided into districts and the winners of the club events in each district will be drawn to create district champions. The winners of the various districts in the province will be drawn together at some central point, where they will play off for the provincial championships in each of the events.

Each club member will be required to pay 25 cents entry fee in each event, 75 cents in all if entered in singles, doubles, and rinks, and this revenue will be remitted by the club secretaries to R. T. McLean, 26 Lombard street, Toronto, the honorary secretary-treasurer of the Dominion Lawn Bowling Association. The D. L. B. A. will furnish from this revenue prizes and championship trophies. Some clubs are charging an additional fee, with which they will award prizes in their club play-offs, as they are in reality creating club champions.

These championships will do much to raise the standard of the grand old game of bowls in Canada, and place it more on a plane with the games as played in other parts of the empire.

No member of any club should miss these championships. The cost is practically nil, while the sport will be great. They are intended to and will develop the bowlers.

Thistles Soccer Tilt Here Today is Senior Debut

C. N. R. Meets London Garrison in Other Local L. and D. Match.

This afternoon the Thomas trophy competition in the L. and D. soccer league will get under way with C. N. R. playing the Garrison eleven and Thistles meeting Westminster Hospital.

The games between the Railroaders, who are the holders of the trophy, and the soldiers at Sackville street at 3:30, promises to be an interesting contest. Naturally the Railroaders will be strong favorites, but may get a surprise as the soldiers are steadily coming, and cup tie soccer invariably upsets league form. Alf. Allman will referee. The kick-off is at 2:30. The C. N. R. lineup will be: Goddard, Thorne, Wilson, Russell, Whiteley, Astles, Taylor, Beasley, Askew, Macfarlane and Cuthbert.

The game at Westminster, where the Thistles will be the visitors, should attract a large crowd as the Thistles will be playing their first senior game, and they will have many friends, for they can be relied upon to give their more experienced opponents a real game. The Medicos have a good team, and are anxious to enter the next round, but will have to put forward their bet effort if they hope to win, as the Thistles will make them tep all the way. The game is called for 5:45, and E. Duckworth of St. Thomas will be in charge. Soccer fans should turn out in full force to witness these games as the funds are for the injured players. The game at St. Thomas is between the Coleys and the Rovers and the kickoff is at 5:30, and Albert Noble will officiate. The Rovers are anxious to wipe out the recent defeat administered by the Coleys and as both teams always play an attractive game a big crowd should be on hand. The winners meet the United Vets in the next round.

THREE NEW DIRECTORS ADDED TO ARENA BOARD

The annual shareholders' meeting of the Arena Company was held last night.

President John Pringle and three of last year's directors were re-elected to office. Three new directors were added in A. R. Cairncross, J. Anderson and C. E. Marley. The three re-elected from last year were: C. R. Somerville, Col. George Little, M.V.O., and W. Haddon.

The annual meeting will in future be held on March 31.

The statement revealed that operations over two years provided a deficit, but the report in general was most encouraging and optimistic in tone.

JOYCE WETHERED HOLDS GOLF CHAMPION TITLE

Troon, Scotland, May 22.—Miss Joyce Wethered retained the British ladies' open golf championship title today by beating Miss Cecil Leitch at the 37th hole in a hard-fought match that was all square at the end of the first round and again at the end of the second. Miss Wethered won the championship in 1922 and again last year.

Johansson Gauge Blocks Last Word In Precision

World's Finest and Most Accurate Instruments Are Used in Ford Plant.

MILLIONTH OF INCH

Former Swedish Expert Continues Researches At Dearborn Laboratory.

It is an unfortunate fact that rifles were among the first pieces of mechanism to be manufactured in large quantities. More than 35 years ago, Carl E. Johansson was a foreman in the Swedish government arsenal at Eskilstuna, where it appears the mass production of rifles and other refined instruments of war gave employment to many.

Johansson, as foreman, had, it is presumed, to inspect the finished products, and see that they were perfectly accurate. He conceived the idea of combining solid master gauges, used to check the accuracy of measurements on the rifle parts, so that a greater number of dimensions could be obtained from a small number of blocks.

The first set was produced in 1897. Today Johansson gauge blocks are recognized throughout the world as the most accurate precision instruments known, and have earned the proud title of "Standard of Standards."

From the modest position of foreman in a Swedish rifle factory, Carl E. Johansson has risen to one of the world's foremost authorities on precision. Not only did he produce new standards of precision gauges, but invented a secret process of applying a perfectly smooth surface to the blocks he manufactured, and the blocks themselves are made of a special alloy which is also a secret product.

Most Accurate Known.

Until recently, Carl E. Johansson operated two factories producing his marvellous gauge blocks, one at Eskilstuna, Sweden, and the other at Poughkeepsie, N. Y. He still runs both places, but the latter was bought by Henry Ford, who has an elaborate laboratory at Dearborn, Michigan, U. S. A., where C. E. Johansson now conducts his scientific researches with the aid of world-famed engineers and metallurgists who compose his staff.

The gauge blocks he produces are the most accurate measurement the world knows. They have no counterpart in science or in industry.

The inspection sets, which one will find used in Canadian industrial institutions every day, are guaranteed correct to .000,002 inch(two-millionths of an inch), when used in 68 degrees Fahrenheit. The sixteen-th of accuracy applies to each block.

Lower-priced sets are built quite as carefully, but the accuracy is not as fine, being correct to four-millionths of an inch, and a natty five-piece vest-pocket size for immediate reference, produced for the use of tool makers, is correct to eight-millionths of an inch.

Some of the sets differ in steps of one ten-thousandth of an inch, while others differ by as low as one one-hundred thousandth of an inch. A ten-thousandth is about the lowest limit in accuracy in fine tool-making, but this seems almost crude when measured with Johansson gauges.

Used in Ford Plant.

The ultimate, however, has been reached in a set which differs in steps of a millionth of an inch. This is so delicate that even the heat of the user's body several feet away would influence the results. It is the only set in the world.

Mass production is useless without absolutely correct measurement, and that is one reason why the Ford Motor Company have long been the largest users of these gauges. All classes of manufacturers in Canada, and the automotive industry, were quick to take advantage of this opportunity.

To put the manufacture of these delicate instruments on a production basis proves that there is nothing incompatible between quality and mass production.

Every day these gauges are used to correct inspection instruments in the Ford plant in the border cities.

BASEBALL LADDER

MICHIGAN-ONTARIO LEAGUE.

	Won.	Lost.	P.C.
Hamilton	11	4	.733
LONDON	9	8	.529
Bay City	9	8	.529
Saginaw	8	9	.471
Flint	7	9	.438
Kitchener	5	11	.313

Scores Yesterday.
London 11, Saginaw 7.
Hamilton 25 Kitchener 3.
Bay City 8, Flint 7.
Games Today.
Saginaw at London.
Hamilton at Kitchener.
Flint at Bay City.

AMERICAN LEAGUE.

	Won.	Lost.	P.C.
Philadelphia	22	7	.759
Washington	21	10	.677
Chicago	20	13	.606
Cleveland	18	12	.600
St. Louis	15	20	.429
New York	11	19	.367
Detroit	11	24	.314
Boston	9	22	.290

Scores Yesterday.
No games scheduled.
Games Today.
Philadelphia at St. Louis.
Washington at Detroit.
New York at Cleveland.
Boston at Chicago.

NATIONAL LEAGUE.

	Won.	Lost.	P.C.
New York	23	8	.742
Brooklyn	17	15	.531
Philadelphia	17	15	.531
Pittsburg	14	15	.483
Cincinnati	14	15	.483
Boston	13	17	.433
Chicago	13	18	.419
St. Louis	11	19	.367

Scores Yesterday.
Pittsburg 6, New York 5.
St. Louis 8, Boston 6.
Chicago 2, Brooklyn 0.
Cincinnati 11, Philadelphia 2.
Games Today.
Chicago at Brooklyn.
Pittsburg at New York.
Cincinnati at Philadelphia.
St. Louis at Boston.

INTERNATIONAL LEAGUE.

	Won.	Lost.	P.C.
Baltimore	23	11	.676
Toronto	23	12	.657
Buffalo	22	17	.564
Jersey City	18	18	.500
Reading	17	18	.486
Rochester	15	17	.469
Providence	12	23	.353
Syracuse	9	23	.281

Scores Yesterday.
Toronto 3, Syracuse 2.
Reading 5, Jersey City 4.
Rochester 12, Buffalo 5.
Games Today.
Buffalo at Toronto.
Syracuse at Rochester.
Reading at Baltimore.
Jersey City at Providence.

PETROLIA NINE READY FOR TILT WITH FOREST

Special to The Advertiser.

Petrolia, May 22.—The local intermediates are all ready for the opening of the baseball season in Forest on Monday. The team is showing real class and are confident of winning the district. In an exhibition game last evening the locals easily shut out the Enniskillen Aggies, 7-0. The pitching of Griffin, Smith and Shaw was excellent. Griffin, a young southpaw, who pitched in Leamington last year, is showing good form, while Earl Smith, the veteran, is going fine. Shaw is a newcomer and has plenty of speed. The worries of the managers in this department are over. Penfond will do the catching; C. Lindsay or Misselbrooke on first; Hopper, second; Noris Lindsay or Hyatt, short, and Dr. Duncan on third. The outfield is made up of youngsters who are striking a fine stride. C. McIlattie will perform at centre, with Gallivan, McRitchie, Stephens, Deacons and others working for a berth.

INGERSOLL TO START WITH PANDRIEDS MONDAY

Special to The Advertiser.

Ingersoll, May 22.—The opening game here of the O. B. A. series will be played on Monday in connection with the big eight celebration. Tillsonburg being the opposing team. Geo. S. Martin, vice-president of the O. B. A. A., will be present. Mayor Scott will officially open the league, and Councillor F. A. Ackert, chairman of the parks committee, will pitch the first ball.

METROPOLITAN HANDICAP, $10,000, WON BY STING

Associated Press Despatch.

New York, May 22.—Sting, record-breaking colt owned by James Butler, today won the $10,000 Metropolitan handicap, feature event of the Belmont park opening, by two lengths. Shuffle Along was second, and Serenador third.

MIKE M'TIGUE WAGERS $5,000 TO $20,000 ON BOUT

Associated Press Despatch.

New York, May 22.—Mike McTigue has taken a jolt at his reputation for light punching. He says he has laid $5,000 to $20,000 that he will stop Paul Berlenbach in their fight for the light heavyweight title at the Yankee Stadium, one week from tonight.

OUR BOARDING HOUSE — BY AHERN.

SPECULATIVE INTEREST IN BONDS IS CONTINUED

Public Utility, Rail and Oil Liens Are Popular With Buyers.

Associated Press Despatch.

New York, May 22.—Speculative interest continued undiminished in today's bond trading, finding satisfactory outlets in various railroad, public utility and oil company bonds. Prices again worked into new high ground, although most of the gains were relatively narrow.

An explanation of the strength of Chicago, Terre Haute and Southwestern bonds appeared today with the circulation of the report that the road might be divorced from the St. Paul system and added to the "Nickel Plate," Chesapeake and Ohio convertible 5's Erie general 4's and other of the so-called Vanswerlngen issues were strengthened today by indications that the Cleveland rail magnates were marshalling additional testimony in support of their merger plan to present to the interstate commerce commission next week.

Cable reports that Norway is negotiating for a $25,000,000 loan were discredited by local bankers, who expressed the belief that the government would wait until next fall to refund an outstanding eight per cent bond issue.

Grain Markets

WINNIPEG

Canadian Press Despatch

Winnipeg, May 22.—Prices held comparatively steady on a featureless wheat market here today, and the close was firm at 1¼c higher for May at $1.37, to up for July at $1.76⅝, and 1⅞c advance for October at $1.44½. The buying power was very moderate, but there was little pressure in evidence, and the light offerings that came out were quietly absorbed. With the exception of one early dip, when the July future fell to 174¾, fluctuations were limited, the high for the day on May being $1.37¼, July $1.77 and October $1.45¼. There were reports of rain in many parts of the west, and with further showers forecasted for today, any apprehension that has existed as to crop conditions has been relieved for the time being. Seaboard reported that the United Kingdom and the continent bought spring wheat, with some Manitobas, with total sales Thursday estimated at 400,000 bushels. Germany was reported buying rye.

The cash wheat market showed more activity today, and houses with United States connection reported increased overnight trade. Increased activity at Atlantic ports also was recorded. Cash oats were in excellent demand, but light offerings hampered trading. Other cash coarse grains were featureless. The future coarse grain market was dull, though the undertone continued firm, and prices held very steady.

Cash prices:

Wheat—No. 1 northern, $1.87; No. 2 northern, $1.84; No. 3 northern, $1.79; No. 4, $1.58⅝; No. 5, $1.39¾; No. 6, $1.21⅝; feed, $1.11⅝; track, $1.79⅝.

Oats—No 2 C. W., 62c; No. 3 C. W., 57¾c; extra No. 1 feed, 54¼c; No. 1 feed, 50½c; No. 2 feed, 47⅝c; rejected, 43¼c; track, 56½c.

Barley—No. 3 C. W., 89¼c; No. 4 C. W., 84¼c; rejected 82c; feed, 80½c; track, 89¼c.

Flax—No. 1 N. W. C., $2.42; No. 2 C. W., $2.43; No. 3 C. W., $2.34½; track, $2.47.

Rye—No. 2 C. W., $1.16¼.

WINNIPEG GRAIN FUTURES.

Reported by Jones, Easton, McCallum Company, Royal Bank Building.

Winnipeg, May 23—11:30 a.m.

Wheat—	Open	High	Low	Close
May	$1 86	1 86⅞	1 85⅞	1 86½
July	1 76	1 76⅞	1 75⅞	1 75⅞
Oct.	1 44	1 44	1 43¼	1 43⅝
Oats—				
May	55⅜	55½	55⅜	55⅝
July	56⅝	56⅝	56⅜	56½
Oct.	52¼	52⅝	52⅛	52⅛
Flax—				
May	2 46½	2 46½	2 46¼	2 46¼
July	2 49	2 49	2 48½	2 48¾

CHICAGO

CHICAGO GRAIN FUTURES.

Reported by Jones, Easton, McCallum Company, Royal Bank Building.

Chicago, May 23—11:30 a.m.

Wheat—	Open	High	Low	Close
May	$1 67	1 69	1 67	1 69
July	1 55½	1 55⅞	1 54¼	1 55⅞
Sept.	1 47¼	1 48½	1 46⅜	1 48½
Corn—				
May	1 13⅜	1 13⅜	1 13¼	1 13⅜
July	1 15	1 15⅜	1 14½	1 15½
Sept.	1 14⅜	1 14½	1 13½	1 14¼
Oats—				
May	45	45	44⅜	45
July	45¼	45¼	45	45¼
Sept.	44¼	45⅞	44¼	45⅞

TORONTO.

Canadian Press Despatch

Toronto, May 22—Grain quotations on the Toronto board of trade today were:

Manitoba wheat—No. 1 northern, $1.95; No. 2 northern, $1.92; No. 3 northern, $1.87; No. 4 wheat, not quoted.

Manitoba oats—No. 2 C. W., not quoted; No. 3 C. W., 61¼c; extra No. 1 feed, 61½c; No. 1 feed, 57c; No. 2 feed, 54¼c.

All the above c.i.f., bay ports.

American corn—Track, Toronto, No. 2 yellow, $1.25.

Ontario oats—Nominal, f.o.b. shipping points.

Ontario wheat—No. 2 winter, nominal; No. 3 winter, not quoted; No. 1 commercial, not quoted, f.o.b. shipping points, according to freights

Barley—Malting, not quoted.

Buckwheat—No. 2, nominal.

Rye—No. 2, nominal.

Screenings—Standard, recleaned, $24 per ton, f.o.b. bay ports.

MONTREAL.

Canadian Press Despatch.

Montreal, May 22.—The export trade in Canadian grain on the local market today was reported very quiet, owing to the fact that there were few firm bids in the market from foreign buyers that could be accepted. The demand for ocean grain room was a little better, and especially so from United States exporters, and a moderate amount of business was transacted to most ports at steady rates.

A feature of the local cash grain market was the inquiry from New York exporters for No. 2 Canadian western oats on spot at 1½c per bushel over the Winnipeg May option, c.i.f. here, but as there was none offering, no sales were made. The trade in carlots of oats was quiet, but the tone was firm, and prices were unchanged.

Oats—Canadian western, No. 2, 72½c; No. 3, 65½c; extra No 1 feed, 63c.

MINNEAPOLIS.

Associated Press Despatch.

Minneapolis, May 22.—Wheat, No. 1 northern, $1.64¼ to $1.66¼; May, $1.61⅞; July, $1.60¼; Sept. $1.48⅛.

Corn—No. 3 yellow, $1.10 to $1.12.

Oats—No. 3 white, 41¾c to 41⅝c.

Flax—No. 1, $2.78 to $2.82.

BEANS

Canadian Press Despatch.

Montreal, May 22.—Beans were steady at $2.70 per bushel.

Special to The Advertiser.

Detroit, May 23. — Beans, Michigan choice hand-picked, $5.50 per cwt. at shipping points.

OILS

Liverpool, May 22.—Kerosene—No. 1, 1s 1d; No. 2, 1s 2d.

Rosin—Common, 23s 6d.

Turpentine spirits, 77s.

WHEAT INSPECTIONS.

Winnipeg, Man., May 22.—Wheat inspections yesterday totalled 189 cars, including 136 of contract grades, as compared with 431 last year. Coarse grains numbered 67 cars, as against 167 a year ago.

How the Stock Markets Closed

New York

Reported by Jones, Easton, McCallum Company, Royal Bank Building. New York, May 23.—Close.

Stocks.	Open	High	Low	Close
Allis Chalmers	81	81	80⅝	80⅜
Allied Chemical	90⅞	90⅞	90⅞	90⅞
Am. Ice	108	108	108	108
Am. Loco.	123⅜	123⅜	123⅜	123⅜
Am. C. and Fdy.	108	109½	108	109½
Am. Smelting	100⅜	100⅝	99⅝	99⅝
Am. Can	192⅜	192⅜	191½	191½
Am. Beet Sugar	39¼	39¼	39¼	39¼
Am. Sugar	62½	62½	62½	62½
Am. Woolen	38½	38½	38½	38½
Am. Steel Fdy.	48¼	48¼	48¼	48¼
Am. T. and T.	138⅜	138⅜	138⅜	138⅜
Anaconda	38½	38½	38½	38½
Asphalt	56⅝	56⅝	56	56
Atchison	121¾	121¾	120⅜	120⅜
Agr. Chemical	19⅜	19⅞	19⅜	19⅞
Am. Tobacco	95⅞	96⅝	95⅞	96⅝
Ajax	13¼	13¼	13¼	13¼
Am. Linseed	29½	29⅝	29½	29⅝
Amer. Chicle	53	53	53	53
B. and O.	78	78	77⅛	77½
Baldwin Loco.	115	115¼	114⅝	115¼
Beth. Steel	41½	41½	41¼	41¼
Barnsdall A	23⅜	23⅜	23⅜	23⅜
Briggs Mfg.	42¾	43⅝	43	43⅛
Cast Iron Pipe	154	154	154	154
Cal. Petroleum	29⅝	29⅝	29⅜	29½
C. F. and I.	39⅜	39⅝	39	39
C. P. R.	145¼	145¼	145¼	145¼
Cosden Co.	31½	31⅝	31½	31⅝
Cons. Gas	86⅞	89½	86¾	89⅛
Chile Copper	34	34	34	34
Corn Products	34⅜	34⅞	34⅜	34⅞
Coca Cola	112⅞	112⅞	111⅜	111⅜
Crucible Steel	71½	71½	70⅝	71
Cerro de Pasco	49¼	49⅞	49¼	49⅞
Con. Can	66⅝	66⅝	66⅛	66½
Dome Mines	13⅜	13⅜	13⅜	13⅜
Del. and Hud.	150⅜	150⅜	150⅜	150⅜
Dupont	164⅞	164⅞	164⅞	164⅞
Davidson Chem.	40⅜	40⅜	40½	40½
Dodge Brothers	24⅜	24⅜	24⅛	24⅜
do. pfd.	77⅜	77⅜	76½	76½
Erie com.	28⅞	28⅞	28¾	28⅝
do. 1st	39¼	39¼	39	39
Eaton Axle Co.	18	18	18	18
Fisk Tire	16½	16½	16½	16½
Famous Players	106⅜	106⅛	106	106
Fisher Body	68½	69	68½	69
Foundation Co	114½	115¼	114¾	115¼
General Electric	281⅝	283½	281¾	283½
Gen Motors	82⅝	82¼	81⅞	82⅛
Gt North. pfd	68½	68½	68¼	68½
Gt Nor Ore	28½	28½	28¼	28¼
Great Western	13⅜	13⅞	13⅝	13⅝
do. pfd	29⅛	29⅛	28½	28½
Goodrich	52	52	52	52
Gen Petroleum	53⅞	54	53½	54
Hupp Motor	17⅞	17⅞	17⅜	17⅝
Harvester	109½	109½	109½	109½
Houston	70	70	70	70
Hudson Motor	52⅝	54⅜	52⅝	54⅛
Inter Transit	20⅝	20⅜	20⅜	20⅜
Int Paper	69	72½	67¼	71⅛
Indus Alcohol	91⅛	91⅛	90½	90⅝
Inspir Copper	24⅜	24⅜	24⅜	24⅜
Inter Nickel	28⅞	28⅞	28⅞	28⅞
Int Combustion	39⅞	39⅞	39⅞	39⅞
Ind Oil and Gas	29⅜	29⅝	29½	29½
Kennecott Copper	50⅝	51	50⅝	51
Marine, pfd	38½	38½	38⅜	38½
Middle States	⅞	⅞	⅞	⅞
Max Motors B	95½	95½	95½	95½
Mex Seaboard	17	17	16⅞	16⅞
Miami	19	19	18⅞	19
M K T	35⅝	35⅞	35⅜	35⅞
M Pacific	35⅝	35⅝	35⅝	35⅝
Mack Trucks	181½	182¼	179	180½
Marland Oil	43½	44⅜	43½	44⅜
May D S	120	123⅜	120	122
Mont. Ward	53	53⅜	53	53⅛
New Haven	34⅜	34⅞	34	34⅜
Nor American	49⅜	49⅝	49¼	49¼
N Pacific	65⅜	65⅝	65⅜	65⅝
N Y C	118⅜	118⅜	118⅝	118⅜
N and W	132½	133	132½	133
Overland, pfd	111	111	109	109
Pacific Oil	59½	59½	59¼	59¼
Pure Oil	29½	29½	29⅛	29⅛
Pennsylvania	43⅞	43⅞	43⅞	43⅞
Pan-American, A.	79⅝	79⅝	79½	79⅝
do., B	80⅝	81⅜	80¼	80⅝
People's Gas	116	116	116	116
Packard Motors	26½	28⅛	26⅛	28⅝
Producers	28	28¼	27⅜	27⅞
Penn. S. Steel	2	2	1⅞	1⅞
Phillips Petroleum	43¼	43¼	43	43¼
Punta Sugar	40½	40½	40½	40½
Pierce Petroleum	7⅜	7⅝	7⅛	7⅛
Pierce-Arrow	22⅛	22⅝	21⅜	22⅜
Power Electric	33⅜	33⅞	32½	33⅞
Radio Corp.	56	56¼	55⅜	56⅛
Royal Dutch	52⅜	52⅝	52⅜	52⅝
Reading Railway	81⅜	81⅞	81⅛	81⅝
Rock Island	47⅜	47⅜	47⅜	47⅜
Rubber com.	45½	45½	45⅜	45½
Reynolds Tobacco	77	77⅜	77	77⅜
Savage Arms	61¼	61½	61¼	61¼
Seaboard Air Line	34	34	34	34
St. L. & S. W.	48⅜	48⅜	48⅜	48⅜
Sinclair Oil	21⅞	21⅞	21½	21⅜
Southern Railway	92½	92¼	91⅞	92
San Francisco	82¼	82¼	81⅞	82⅛
Sears-Roebuck	171½	171½	171½	171¼
Stan. Oil, N. J.	44⅜	44½	44⅜	44⅜
St. Paul	8¼	8⅜	7⅞	7⅞
do. pfd.	13⅜	13⅜	12⅜	13⅜
Studebaker	46	46¼	45⅜	46
Southern Pacific	103⅜	103⅝	103¼	103⅜
Shell Oil	25⅛	25⅜	25¼	25⅛
Skelly Oil	27⅜	27½	27⅜	27½
Tobacco Products	80	81	80	80⅞
Tennessee Copper	10⅞	10⅞	10⅞	10⅞
Transcon. Oil	5⅜	5⅝	5⅜	5⅜
Texas Oil	48⅞	48⅞	48⅜	48⅝
Texas-Pacific Oil	16	16⅛	15⅝	15⅝
Texas Pacific	53¼	53½	53	53
Tex.-Gulf Sulphur	109¼	109¼	109⅛	109⅛
U. S. Distributing	31¾	31¾	31½	31½
Union Pacific	141½	141½	140⅝	140⅝
U. S. Steel	119⅛	119½	118⅝	118⅝
Vanadium Steel	28	30¼	28	30
Wabash Railway	29⅝	29⅝	29	29¼
do. A	67¼	67⅝	67¾	67⅞
Woolworth	127⅛	127½	127½	127½
Willys-Overland	22⅞	22⅞	22¾	22½
Westinghouse	72½	72⅞	71⅞	71⅞
White Motors	70¼	70⅜	70	70

Financial Review

Associated Press Despatch.

New York, May 23.—Speculators for the advance brought about another sharp advance in prices this week the industrial and railroad advances being lifted to within a few points of the year's high. Bonds mounted to the highest levels in several years and sterling exchange approached within a fraction of one cent of parity, to the highest quotation since November, 1914.

Increased public participation resulted in a broadening tendency in the stock market, new leaders in the motors, oils, steels, chemicals and specialties being brought forward, when a number of the public utilities, which initiated the recent upturn, showed signs of yielding on profit-taking. Trading was in substantially increased volume, the daily full session averaging close to two million shares.

Trade news was largely constructive. It included the announcement of higher gasoline and crude prices, reports of marked improvement in the steel trade, maintenance of freight traffic at high levels, maintenance of the demand for popular priced motor cars, and a stiffering price tendency in several commodities.

CANADIANS IN LONDON

Reported by A. J. Pattison, Jr., & Co.

Toronto, May 22.—Close—

C. P. R.	148½
B. E. Steel	2
Hudsons Bay	4⅞
Brazilian	52¼

COFFEE

Associated Press Despatch.

New York, May 22.—Coffee futures closed 1.35 to 1.60 points net lower. Sales were estimated at 163,000. Closing quotations: July, 16.05; Sept., 14.85; Oct., 14.80; Dec., 14.20; Jan., 14.00; March, 13.70.

Trading in current May contracts ended today.

Spot coffee was quiet.

METALS

Associated Press Despatch.

London, May 22.—Standard copper, spot, £60 2s 6d; futures, £61 2s 6d. Electrolytic—Spot, £63 10s; futures, £63 15s.

Tin—Spot, £249 17s 6d; futures, £251 2s 6d.

Lead—Spot, £32 5s; futures, £32 5s. Zinc—Spot, £34 5s; futures, £33 12s 6d.

Associated Press Despatch.

New York, May 22.—Copper steady. Electrolytic—Spot and futures, 13¾c. Iron—Steady; prices unchanged.

Lead—Firm; spot, $8.15 to $8.25.

Zinc—Firm; East St Louis, spot and futures, $7.

Montreal

Reported for The Advertiser by Johnston and Ward, Montreal, May 23.

Stocks—	Bid	Ask
Abitibi Power	67½	67¾
Asbestos Paper	79⅝	80
do, pfd	109¾	110¼
Atlantic Sugar	23¾	25
do, pfd	...	68
Bell Telephone	137	138
British Columbia & Packing	36⅛	36¼
Brazilian Traction	54⅝	54⅝
British Empire Steel	1⅝	1⅞
do, 1st pfd	25	27
do, 2nd pfd	7¾	8
Brompton P	22	23¾
Canada Car & Foundry	44½	45
do, pfd.	83¼	83⅜
Canada Cement	104¾	105
do, pfd	113½	114
Can Converters	85	85½
Can Cottons	114½	115
Can Alcohol	16½	16¾
Can Steamships	11¾	12
do, pfd	45	45½
Con Mining & Smelting	83⅞	84
Cuban-Canadian Sugar	6	6½
do, pfd	30	32
Detroit United Railway	6½	7½
Dominion Bridge	92	92⅞
Dominion Canners	100	...
Dominion Glass	113½	114
Dominion Textile	76⅝	77
Howard Smith	35	35¼
Lake of the Woods	180	183
Mackay	123	123¼
Montreal L H & P	184⅞	185
Ogilvie Flour Mills	139	...
Ottawa L H & P	98	98¼
Penmans	155	157
Price Brothers	38½	39
Quebec Ry L H & P	98½	98⅝
Shawinigan	148⅜	149
St. Maurice Power	85	85½
Spanish River	106	106½
do, pfd	117	117¼
St. Lawrence Flour Mills	33	34
Steel Company of Can	83¼	83⅜
National Breweries	53¾	54
Winnipeg Electric	47⅞	48¼
do, pfd	95	96
Laurentide	79⅝	80
Twin City Railway	68⅞	69
Wayagamack	46	46½
Banks—		
Commerce	200	200½
Montreal	247	...
Nova Scotia	265	...
Royal	237	...
Hochlaga	150	150½
Union	116	...

ALLIED BONDS

New York, May 22.

Sales	Shares.	High	Low	Close
58	Argentine 7s	102½	102⅜	102⅜
30	do. 6s, A	96⅜	96¼	96⅜
25	Austrian 7s	98½	98¼	98⅛
14	Belgian 8s	107½	107¼	107¼
23	do, 7½s	109¼	108⅜	109¼
95	do, 6½s	94⅝	94¼	94¼
100	do, 6s	87½	87¼	87⅜
34	Bordeaux 6s	85	84⅝	85
11	Brazil 8s	98½	98	98⅜
1	do, 7½s	106¾	...	...
2	do, Rys, 7s	82¾	...	...
30	British 5½s, 1929	118	117⅝	118
36	do, 1937	107⅞	107⅝	107⅝
12	Canada 5½s, 1929	103⅛	103	103⅛
8	do, 5s, 1921	102½	102⅜	102⅜
10	do, 5s, 1925	104½	104⅛	104⅛
47	French 8s	103	102¾	102⅞
54	do, 7½s	99½	99	99¼
78	do, 7s	91⅞	91½	91½
243	German 7s	95½	95⅛	95⅛
190	do, Gen El 7s	93⅞	93½	93⅞
11	Hungary 7½s	89¾	89⅝	89¾
70	Japan 6½s	93⅜	93⅛	93⅜
22	do, 6s	83⅞	83¾	83⅞
6	Lyons 6s	85⅜	85	85⅜
12	Marseilles 6s	86	86	86
16	Nord Rys 6½s	82⅜	82	82⅜
25	Paris L and M 7s	86¾	86½	86¾
12	do, 6s	77¾	...	...
7	Paris-Orl Ry 7s	85½	84¾	84¾
282	Poland 8s	90⅝	90¼	90½
3	Queensland 7s	112⅜	...	...
12	Seine 7s	89	...	...
22	Serb 8s	88½	88⅛	88⅜
1	Solssons 6s	86	...	...
60	Sweden 5½s	100⅝	100¼	100¼
16	Swiss 8s	115	...	...
20	do, 5½s	102⅞	102½	102⅝
12	Tokio 5s	67½	67⅛	67⅛

UNLISTED BONDS

Reported by A. J. Fattison, Jr., & Co. Toronto, May 22.—

	Bid.	Ask.
Abitibi Power & Paper 6's 1940	100.00	101.00
Alabama Traction 5's 1962	93.75	96.00
Algoma Steel 5's 1962	32.00	34.00
Bawlf N Grain 6½'s 1936	...	99.50
Belgo Can Paper 6's 1943	100.00	101.25
Brandram Henderson 6's '36	94.50	.....
Brandram Henderson 6's '39	91.50	94.75
Burns P 6½s 1943	99.75	.....
Can Machinery 6's 1940	72.00	77.00
Canada Paperboard 7's 1937	92.50	96.00
C N R Income 5's 1930	51.25	55.00
C N R 5's Dom Guar 2954	100.50	101.75
C P R 4½ 1944	92.75	94.25
Canada Salt 6's 1934	100.00	.....
Canada Salt 7's 1941	102.75	.....
Can Steamship 7's 1942	97.75	99.50
Can Steamship 5's 1943	77.00	78.25
Davies 6's 1942	78.00	83.50
Dom Iron & Steel 5's 1939	47.00	51.00
Dom Mfg 6's 1933	87.50	.....
Dom Power & Trans 5's '32	95.00	98.00
Drummond Investment 6½'s 1938	97.75	99.50
Duke Price 6's 1949	100.00	101.00
Dunlop Tire 6's 1927	100.00	.....
Eastern Car 6's 1952	82.00	85.00
G T P 4's 1955	75.25	.....
G T P 5's 1962	69.00	71.00
Great Lakes Transportation 6½ 1933	100.50	.....
Harris Abattoir 6's 1928	100.00	.....
Holt Renfrew 6½'s	96.50	99.50
Howard Smith 6's 1934	96.00	98.00
Howard Smith 7's 1941	97.00	98.50
International Milling 6's '30	99.50	.....
K & S Tire 7's 1937	77.00	81.00
Lake Superior 6's 1941	105.25	.....
Loew's Toronto 8% Notes	97.50	100.00
Loew's Toronto 6's Serial	95.50	98.00
Manitoba Power 7's 1941	102.50	104.00
Maple Leaf Milling 6½'s	43.00	73.75
Mattagami Pulp Deb	32.00	36.00
Mattagami Fulp 6's 1937	94.00	.....
Montreal Tram 5's 1955	92.75	94.00
Nor Mex Power & Dev 7's 1933	96.00	100.00
Nor Ont L & P 6's 1921	98.00	99.50
Nova Scotia Steel 6% Deb.	...	54.00
Nova Scotia Tram 5's 1946	82.00	85.00
Ont Pulp 6's 1931	105.00	.....
Ottawa Gas 6's 1939	102.50	.....
Pedlar People 8's	101.25	.....
Porto Rico Ry 5's 1962	75.00	80.00
Price Bros 6's 1943	100.25	101.00
Professional Offices 7's	97.50	100.00
Province of Ont 5's 1948	101.50	102.25
Provincial Paper 5's 1940	100.00	.....
Simpson Robt 5's 1952	92.00	.....
Scuthern Can Power 6's '48	102.50	104.00
Spanish River 5's 1941	106.00	107.50
Standard Clay Products 6's 1942	84.25	88.00
Steteson, Cutler 7's	91.50	94.25
Stone Limited 6's	96.00	.....
St Lawrence Sugar 6's 1932	92.00	.....
Toronto Power 4½'s 1941	52.50	.....
Western Can Flour 6's 1928	102.50	.....
Western Power 7's 1936	99.50	.....
Western Power 5's 1949	93.25	.....
Whalen Pulp & Paper 6's	53.00	.....
Whalen Pulp & Paper Deb.	7.00	9.00
Winnipeg Electric 6's 1954	94.75	97.50

LONDON STOCK EXCHANGE

Associated Press Despatch.

London, May 22.—Gilt-edge securities were steady on the stock exchange today. Oil shares were very quiet and

British industrials firm.

Consols for money	56⅝
British 5 per cent loan	100
British 4½ per cent loan	95⅝
Atchison	119⅝
Baltimore and Ohio	75¾
Canadian Pacific	144⅝
Chesapeake and Ohio	97¼
Chicago Great Western	12⅝
Chicago, Mil. and St. Paul	8¾
De Beers	11½
Erie	27
do, 1st pfd	37¾
Illinois Central	113
Louisville and Nashville	111¾
New York Central	117⅝
Norfolk and Western	130¼
Ontario and Western	25¾
Pennsylvania	44
Rand Mines	3½
Reading	80
Southern Railway	91⅝
Southern Pacific	139½
Union Pacific	169½
United States Steel	118⅛

HOPS

New York, May 22.—Hops unchanged.

CHICAGO CATTLE PRICES ARE FIRM

All Classes Generally Steady —Light Beef Heifers Not Offered.

Associated Press Despatch.

Chicago, May 22. — Cattle — Receipts 3,000; all classes generally steady; most fed steers $8.50 to $9.50; few loads scaling 1,085 to 1,242 pounds $10.10 to $10.35. Choice light steers held around $10.75.

No choice light beef heifers offered today.

Hogs—Receipts 15,000; opened fairly active, 20c to 40c higher; maximum advance on light lights and slaughter pigs; closed slow; bulk 140 to 225 pounds averages $12.60 to $12.80; top $12.90; bulk 240 to 350 pounds butchers $12.35 to $12.65; packing sows largely $11 to $11.40; majority strong weight slaughter pigs $12 to $12.50; shippers 7,500; estimated holdover 10,000.

EAST BUFFALO.

Associated Press Despatch.

East Buffalo, May 22.—Cattle—Receipts, 250; very active and steady.

Calves—Receipts, 1,400; active, 50c higher; choice, $11.50; fair to good, $10 to $10.50; culls, $6 to $9.50; heavy, $6 to $9.50; heavy, $6 to $8; grassers, $3 to $5.

Hogs—Receipts 3,000; active, heavy, mixed, yorkers, light yorkers and pigs, $13.25 to $13.35; roughs, $11.25; stags, $6 to $8.50.

Sheep and lambs—Receipts, 4,500; slow and unchanged.

GOVERNMENT LOANS

The following is the Victory bond market as reported by Cochrane, Hay & Co., Ltd., bond dealers, Royal Bank building:

5½% Victory Loan.

Issue.	Friday close.	Change from Thursday.	Yield about.
1927	102.95	unch.	4.25
1933	107.00	unch.	4.52
1934	104.75	unch.	4.88
1937	109.70	unch.	4.52

5½% Renewal Loan.

1927	101.90	unch.	4.70
1932	104.00	unch.	4.87

5% War Loan.

1925	100.50	unch.	4.00
1931	102.50	unch.	4.59
1937	104.75	unch.	4.50

5% Refunding Loan.

1928	101.00	unch.	4.63
1943	102.50	unch.	4.78

4½% Refunding Loan.

1944	97.15	unch.	4.73

EXCHANGE RATES

Special to The Advertiser.

Detroit, May 22 — Detroit clearing-house banks' uniform rate of exchange on Canadian currency for Saturday will be at a premium of 3c per $100.

Associated Press Despatch.

Montreal, May 22.—Sterling exchange rates were quoted here today as follows: Demand, $4.85⅛; cables, $4.86.

Associated Press Despatch.

London, May 22.—Bar gold, per oz., 84s 11¼d.

Money—3% per cent.

Discount rates—Short and 3-month bills, 4 9-16 to 4⅝ per cent.

Associated Press Despatch.

New York, May 22.—Money on call firmer, 3¾ to 4 per cent; ruling rate 3¾. Time loans steady; 60 days, 3⅝ per cent; 90 days, 3¾; 6 months, 3¾ to 4. prime mercantile paper, 3¾ to 4.

Associated Press Despatch.

New York, May 22 — Sterling exchange irregular, at $4.81½ for 60-day bills and at $4.85¾ for demand.

Foreign bar silver—Per oz., 68⅜c.

Mexican dollars—51⅞c.

Canadian dollars—Today, par; yester day, par; week ago, par.

Francs—5.12c.

Lire—4.04c.

CHEESE

Canadian Press Despatch.

Montreal, May 22.—The receipts of cheese were 5,772 boxes, as against 4,586 for the same day last week and 4,900 for the corresponding day a year ago. The market continues exceedingly quiet. Spot prices were unchanged.

Finest westerns, 17¾c to 18c; finest easterns, 17¾c to 17¾c.

UNITED DAIRYMEN.

Canadian Press Despatch.

Montreal, May 22. — At the United Dairymen's co-operative auction sale of Ontario cheese held here today the offerings amounted to 1,436 boxes, of which 532 boxes of No. 1 white sold at 17⅝c per pound, 480 No. 1A colored at 17 9-16c, and 444 boxes No. 1 colored at 17 9-16c. These prices, as compared with a week ago, show a decline of ¼c per pound.

Canadian Press Despatch.

Chicoutimi, Que., May 22. — There were 100 boxes of cheese offered today, and all sold at 16¼c per pound.

Associated Press Despatch.

New York, May 22.—Cheese firm; receipts, 91,731 pounds. State whole milk flats, fresh, fancy, 21½c to 22c; do. average run, 20½c to 21c.

EGG MARKET REVIEW

Canadian Press Despatch.

Ottawa, May 22.—Ontario cars of extras are being offered at 33c and firsts 31c f.o.b. shipping point. Freight charges on these amount to about one cent per dozen to Toronto. Western car loads are offered extras 31¼c, firsts 29¼c, seconds 25c f.o.b. shipping point.

Generally firm and unchanged.

Toronto—Jobbing extras 33c, firsts 31c, seconds 27c to 29c.

Montreal — Jobbing extras 35c, firsts 33c, seconds 30c.

Winnipeg—Jobbers' extras 29c, firsts 33c, seconds 30c.

Calgary—Receipts light. Dealers quoting delivered extras 28c, firsts 20c, seconds 16c.

Vancouver—Firm; dealers paying delivered extras 32c, firsts 30c; extra jobbing 34c, firs

DEMAND IS HEAVY FOR IMPERIAL OIL

Unlisted Section of Toronto Market Comes Into Prominence.

Canadian Press Despatch.

Toronto, May 22.—Further heavy buying of Imperial Oil shares gave the unlisted oil group on the Toronto exchange a position of leadership, while the traction stocks led by Brazilian were a good second. The attainment of another new high mark by Consolidated Smelters at 86 was another bright feature of the market. Mackay common exceeded its previous mark by advancing to 123. The declaration of a three per cent dividend by Crow's Nest Pass Coal Company accounted for that stock's advance of 6 points to 48, ex-div.

Imperial Oil reached a high point at 34¼, which is approximately the same level as that reached on the previous move shortly after the latest subdivision of the shares. Dealings in Imperial were slightly short of 3,000 shares, and the close at 33½ represents a gain of 1⅛. The other unlisted oil stocks showed a corresponding strength in a somewhat smaller way.

Among the Industrials, F. N. Burt common and Crows Nest Pass Coal showed most strength. Canadian Industrial Alcohol also came back into prominence and turned firmer at 16½ to 16¾.

The traction group was not altogether in the background. Further improvement in the milreis exchange rate to 10.45 was made an opportunity to advance Brazilian stock further.

The latest of a succession of high record marks was established today by Smelters when 86 was reached. Buying for American account has been largely responsible for the latest advance.

Sales for the day totalled 4,822 listed shares, 6,867 unlisted, and $1,000 government bonds.

TREND IS ERRATIC ON WALL STREET

Motor Group, However, Gives Remarkable Demonstration of Group Strength.

Associated Press Despatch.

New York, May 22.—Realizing sales by professional traders imparted considerable irregularity to the price movement in today's stock market, although the main trend continued upward, with the motors giving another remarkable demonstration of group strength.

The continued ease of the credit situation as reflected in the establishment of the highest reserve ratio of the year by the New York reserve bank, an increase of 10c a barrel in Smackover crude prices, and higher lead and zinc quotations all had a bullish effect on sentiment.

Revival of activity in the rails was in anticipation of favorable April earnings statements. The northwestern lines are expected to make a particularly fine showing, which accounts for net gains of 1 to 3½ points being recorded by these issues.

The continued demand for the motor shares was ascribed to reports that spring sales were running at an unusually high rate. Nash Motors jumped 14 points to 425, and Mack Trucks moved up over 4 points.

Buying of the oils was of a selective character, California Petroleum advancing more than 3 points to a new high at 123, while Marland, Texas Company, Union Oil of California, Sinclair preferred and Atlantic Refining climbed a points of so.

Speculative belief that the segregation of the waterpower properties of the International Paper Company will soon lead to a dividend declaration on the common accounted for the brisk demand for that stock, which jumped 6⅝ points to 69

Call money opened at 3¾ per cent, but advanced to 4 per cent in the afternoon. Time money and commercial paper rates were unchanged.

Reactionary tendencies characterized the foreign exchange market. Demand sterling dropped nearly ½c to $4.85⅝, while French francs fell 3 points to 5.12c, the lowest figure since the middle of last month.

Stock market averages:

Date.	20 Industrials.	20 Rails.
Friday	122.70	102.86
Thursday	122.83	102.06
Week ago	120.74	101.30
High, 1925	126.10	104.68
Low, 1925	114.31	96.13

Total stock sales, 1,891,500 shares.

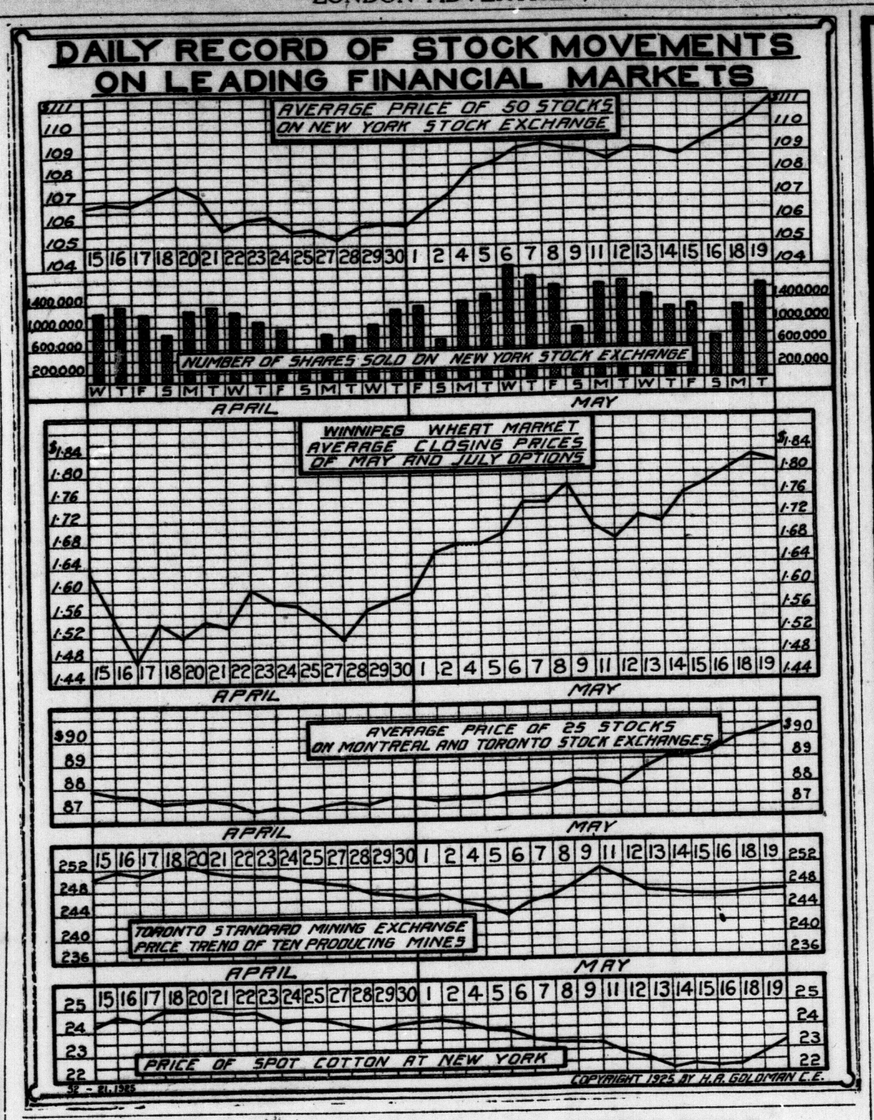

15¢ PER PKG. — and in ½ lb VACUUM (AIR-TIGHT) TINS

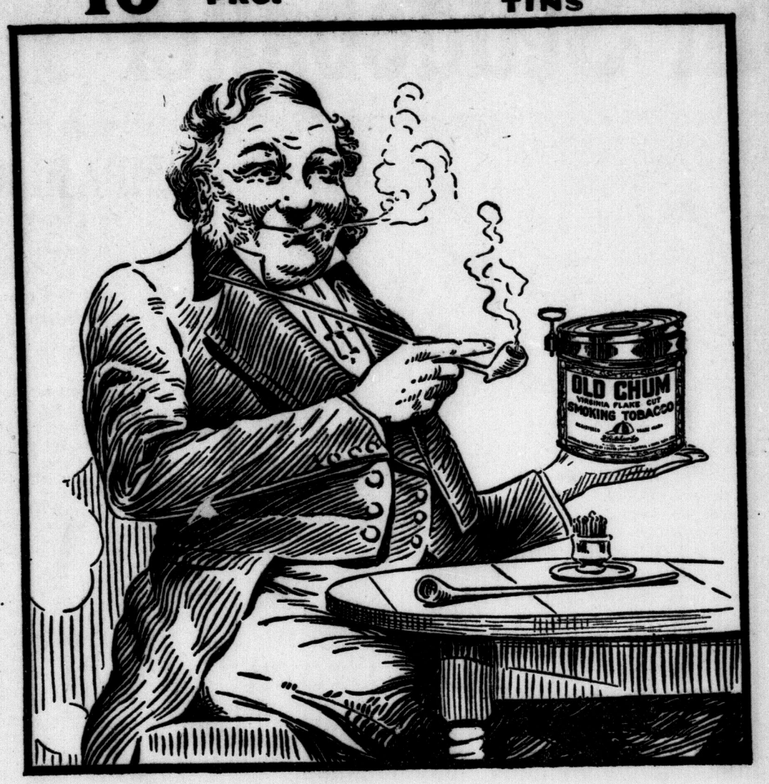

OLD CHUM

The Tobacco of Quality

Cut Your Repair Bills! with

ALEMITE

EXPERT LUBRICATION HERE

DRIVE IN

That Sign

is a reminder to the passing motorist to save repair bills by watching the vital spots on his car. There are 20 to 60 of them —exposed bearings below the body line—which should be lubricated with Alemite

Every 500 Miles

DRIVE IN TO-DAY

DONALD F. JOHNSTON

Distributor Stewart-Warner Products

587 YONGE STREET, TORONTO.

If your car is not equipped, ask us how little it costs to complete it with

ALEMITE

WRECKERS BEGIN WORK ON ILL-FATED SANDBOAT

Sarnia Firm Sends Outfit To Salvage Kelley Island at Point Pelee.

Special to The Advertiser.

Sarnia, May 23.—The tug Manistique, of the Reid Wrecking Company, with a full wrecking outfit, left here last night for Lake Erie, where work of salvaging the Kelley Island will be started on today.

The big sandboat has been lying bottom up for nearly three weeks. When she capsized nine of the crew of sixteen were drowned. The bodies of four have been recovered, and it is believed that the other bodies are in the hull of the boat, or buried beneath the sand load, which poured from her decks when she turned over.

The wreckers expect that it will take some time to raise the Kelley Island and get her righted.

RAMSAY MACDONALD TO VISIT CANADA IN FALL

Associated Press Despatch.

London, May 22.—Rt. Hon. J. Ramsay MacDonald, former prime minister, will sail for Canada on the Megantic October 2, and will spend some time visiting the important centres of the dominion.

This evening the ex-premier was the recipient of an unusual honor—a dinner given him by the "Father of the House of Commons," T. P. O'Connor, in recognition of Mr. MacDonald's 'high personal and political character and his great gifts as a writer and a speaker.

THIS YEARS HOLIDAY

Make it one you'll never forget

Treat yourself to a real vacation. Take the trip that offers grandest scenery and utmost enjoyment. New scenic thrills await you in Jasper National Park and on Triangle Tour of British Columbia. Awe-inspiring grandeur features the boat trip from Vancouver to Skagway, Alaska.

Jasper National Park

This vast playground surpasses all other vacation spots. Golfing, hiking, climbing, or swimming — you are surrounded by snow peaks, up among blue glaciers and Alpine flowers, in a world of breathless beauty. Modern hotel service at Jasper Park Lodge. Rates $6.00 a day up. American plan.

The Triangle Tour of British Columbia

From Jasper you travel down the Valley of the Mystic Skeena to Prince Rupert. Thence by palatial steamer through the Sheltered Scenic Seas to Vancouver; by train back to Jasper, by a scenic route that follows the roaring gorges of the Fraser and Thompson Rivers.

The Boat Trip to Alaska

A side-trip to Alaska will amply repay you. At Vancouver board a Canadian National steamer bound northward, for the voyage up the North Pacific Coast to Skagway. Enjoy new thrills, strange sights, mountain grandeur and glacier glories.

The Continental Limited leaves Montreal 10.15 p.m. daily for Winnipeg, Saskatoon, Edmonton and Vancouver.

City Ticket Office, R. E. Ruse, C. P. and T. A., Clock Corner. Phone 80. Depot Ticket Office, H. M. Hayes, Depot Ticket Agent. Phone 6280.

CANADIAN NATIONAL RAILWAYS

M4.23

AMUNDSEN REACHES POLE, SAYS UNCONFIRMED REPORT FROM SPITZBERGEN BASE

Arctic Fliers, Without Wireless, Cannot Tell Progress.

MAY DISPUTE CLAIM

Canadian and U. S. Rights To Northlands Are Emphasized.

Special to The Advertiser.

London, May 22.—Captain Roald Amundsen, discoverer of the South Pole, has been successful in his airplane dash today to the North Pole, according to unconfirmed reports reaching Oslo, Norway, from King's Bay, near Spitzbergen.

The King's Bay report said the two aeroplanes, carrying six air explorers, had started the return trip. The ships hopped off from King's Bay late yesterday afternoon.

Amundsen was the navigating officer of one ship, and Elsworth, an expert aviation engineer, recorded the progress of the flight aboard the other plane.

DOUBT REPORT.

Associated Press Despatch.

New York, May 22.—In connection with a report which was in circulation here to the effect that Captain Roald Amundsen had reached the North Pole and was on his way back, it was pointed out by experts who are studying details of the attempted polar flight that no communication with Amundsen is possible. The explorer's planes have no wireless, and it is declared that no report will be available until the party lands at a point where there is communication with the outside world.

WOULD DISPUTE CLAIM.

Associated Press Despatch.

Copenhagen, Denmark, May 22.—That Canada long ago annexed any land discovered northward of the dominion, was pointed out here today by Peter Freuchen, the Danish Polar explorer, in commenting on King Haakon's authorization to Capt. Raold Amundsen to take possession in the name of Norway of any territory discovered in the course of his present polar flight. Freuchen added that he considered it highly improbable that there was any land there.

Any Norwegian claims would be disputed, Freuchen thought. The North Pole was also claimed by its discoverer, Peary, for the United States, he said.

CANADIAN PACIFIC

SAILINGS

FROM MONTREAL

To Liverpool.

May 29, June 26 ..... Montcalm
June 5, July 3 ..... Montclare
June 12, July 10 ..... Montrose

To Belfast, Glasgow.

May 28, June 27 ..... Montreal
June 4, July 2 ..... Marloch
June 18, July 14 ..... Metagama

To Cherbourg, Southampton, Hamburg.

May 30 ..... Marburn

To Cherbourg, Southampton, Antwerp.

June 3, July 1 ..... Minnedosa
June 17, July 15 ..... Melita

FROM QUEBEC

To Liverpool.

June 19, July 17 ..... Montroyal

To Cherbourg, Southampton, Hamburg.

June 10, July 8 ..... Empress of Scotland

To Cherbourg, Southampton.

*May 26, June 30 .. Empress of France

*Sails from New York.

Apply to Local Agents
J. E. PARKER,
Gen. Agt., Pass. Dept.
C.P.R. Bldg., Toronto
Adelaide 2105.

Business First For Wednesdays

Canadian Press Despatch.

Ottawa, May 22.—The house of commons will enjoy no more Wednesday evening holidays this session, except Wednesday of next week. In answer to a question today, Premier King stated that on and after Wednesday, June 3, the house would not adjourn at 6 o'clock, but continue as usual until the business was finished.

GROCERS COMPLAIN AT HIGH LICENSE FEE

Declares Government Discriminates in Hotelmen's Favor.

Canadian Press Despatch.

Toronto, May 22.—Grocers are voicing discontent over what they term discrimination against them by the government in the handling of 4.4 per cent beer.

Complaining letters and telegrams are pouring into the office of the retail merchants' association from grocers in different parts of the province. It is declared that there will be a vigorous protest go in to the government from the confectioners. Hotelmen are charged $10 for a permit which covers everything with the exception of five cents a gallon on soft drinks, which they do not sell much of. The confectioner pays the same tax, and in addition pays $10 extra for each "goose-neck" of the soft-drink drought tap. One merchant says this adds $65 to his taxes. In the case of the largest Toronto dispenser of soft beverages the extra tax will make a difference of $250.

EMPIRE'S HIGHEST BUILDING PLANNED

Canadian National Structure at Toronto Will Be 26 Stories High.

Canadian Press Despatch.

Toronto, May 22.—A 26-story structure, to be known as the Canadian National building, 295 feet high and costing $2,500,000, is to be erected on the northwest corner of King and Yonge streets here, it is announced definitely today. It is to be built by a private company, the Dominion Building Corporation, but the largest tenant will be the Canadian National, and the railway gives its name to the structure. Plans have been submitted to the headquarters of the railway in Montreal. It will be the highest office building in the British Empire.

The Canadian government owned the corner property, 60 by 90 feet, which it took over on arbitration proceedings for $1,200,000, and has sold this lot to the building company "at a handsome profit," it is reported here. The offer for the Home Bank property, 44 by 90 feet, has been accepted by the liquidators of the bank, but still has to be approved by the court. The building will have a frontage of 90 feet on Yonge street and 104 feet on King.

$150,000 IN LIQUOR SEIZED ON FREIGHT STEAMSHIP

New York, May 22.—Ale and whiskey valued at more than $150,000 were seized by customs agents this afternoon on the steamship Boston of the Eastern Steamship Company's line and the freighter Winters. Customs officials said it was the biggest seizure ever made from coastwise vessels.

Fishy Mystery Aids Immigrant

Artisan Will Not Have Competition.

Canadian Press Despatch.

Quebec, May 22.—Because he holds a secret for the manufacturing of artificial pearls from fish scales, and because, according to the United States immigration law, there is a clause to the effect that unless a citizen is found to do this work the alien must be admitted to the country, Charles Hartenberger, a native of France, who has been detained here for some weeks by the United States authorities, together with his wife, is going forward to Eastport, Maine, this afternoon. Their release has been ordered by the department of immigration at Washington and closes a case that has caused much interest to all concerned.

The New OVERLAND SIX

A car with beauty, style and luxury that commands attention, respect, admiration . . . a power plant that is a superb specimen of fine six-cylinder engineering . . . outdoing cars of higher prices in giant power, flashing pick-up and silky smoothness . . . the headliner in traffic performance . . . a value far greater than the sum of its price. See the New Overland Six . . . ask about the Overland deferred payment plan.

$1400

Standard 2-door Sedan $1,395. DeLuxe 4-door Sedan $1,595. F.O.B. Factory, Toronto. Taxes Extra.

J. W. McLAUGHLIN
Dundas and Waterloo Streets, London.

FRANK McLACHLIN
86-90 King Street, London.

In Studebaker Prices You Pay Only For "Meat"

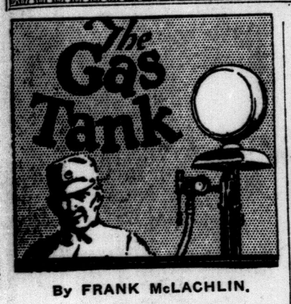

By FRANK McLACHLIN.

Take Your Choice, Crossword Fans

It's a six-lettered word.

1. The old-fashioned name for a feminine undergarment.

2. A dance that was once quite voguish.

3. What balloon tires on a Studebaker will never do, because the steering mechanism is specially designed for them.

* * *

Depends On Who's With You, Doesn't It?

Dear Gas Tank:

Why should a car run sweeter at night? Some fellows say it's because the engine keeps cooler. And others say it's due to the moisture of evening—you know, the dew. All I can say is we proved it the last three nights with Studebaker. She runs that smooth you can hear the frogs croaking and your own voices above that. And you can idle along in high at three or four miles an hour without a hand on the wheel. It wasn't moonshine either this last week. What's the explanation?

Henry James.

* * *

BILL Says:

"If a man figgered automobile costs like he does his business, there'd be a Studebaker in every family!"

* * *

Who Wants to Take Him On?

Constant Reader (where have we heard that name before), writing us from New York, says the only real way to test a car is to drive her up Fifth Avenue between 5 and 6 o'clock in the evening. Dodging the jaywalkers and watching the signal lights and keeping the bus in high is some pastime, we can guess, but C. R. gets a kick out of it from side bets among his friends. Most evenings he manages to stage a contest. The course is between Washington Square and 169th Street, where the first to arrive waits for the losers. Speeding being out of the question, the race becomes a matter of easy shifting of gears, effective braking, sure steering and, of course, quick engine pick-up. C. R. says he has won 5 times out of six and offers to back his new Studebaker Standard Six Coach against any comer. We believe him. That car has the most amazing pick-up of all the many cars we've tried. Still, we won't take your bet, C. R. Sooner do our racing in the open with no traffic cops to hamper us. But write again, C. R.

FRANK McLACHLIN

I can prove these claims

—with a mighty convincing demonstration

YES, I make strong claims for Studebaker cars. I make them because I can prove them. What's more, they can be proved to the satisfaction of every motorist in town.

I am proud to be the Studebaker dealer. I believe in Studebakers. I know Studebakers give more for the money than any other car on the market.

Take the new Studebaker Standard Six Coach, for instance.

Here's as fine a closed car for 5 passengers as almost anybody could wish. Smart-looking, because the lines are long and low. The body is finished in Belgian blue with satin-black top.

Room—loads of room to stretch your legs. The seats are full width. Doors are broad, and passengers can enter or leave without obliging occupant of front seat to get out.

Now, for performance. This chassis is the world-famous Studebaker Standard Six. Engine is 50 horsepower. *The most powerful engine in any car of this size and weight.*

The price is $1995, f.o.b., London—several hundred dollars lower than any other coach comparable in quality.

Come in and see this new Studebaker Coach.

Frank McLachlin
86-90 KING STREET.
Phone 8.

COMPARISON, ONLY REAL TEST IN BUYING CAR

Interesting Pointers From Well-Known Local Dealer, Giving Information Purchasers Should Look For About Motor Cars.

In buying a car, not salesman's talk, nor the apparent attractiveness of a trade-in price, but the power, comfort and appearance of the car in comparison with others should be deciding factors, says Frank McLachlin, Studebaker dealer. Enlarging on this, he added:

It is unfortunate that some manufacturers have not the facilities or the quantity production which will enable them to include as much quality of material or workmanship, as many accessories or conveniences, as other companies. But no buyer should penalize himself because of any manufacturer's misfortune.

In comparing cars, a buyer should first compare the horsepower rating and the relation between that rating and car weight. That indicates the facility with which the engine will handle the car under all circumstances.

Then the buyer should go over the car carefully, note the width of seats, the comfort of cushions, whether the car has full balloon tires, note its roominess within, the character of upholstery and the fineness and workmanship of the finish, the driver conveniences provided, the accessories that are standard with the car when bought.

After all this has been done, it is time to compare prices, for only after such a survey and comparison can a buyer really know what he is getting for the money.

Buyers should not be misled by larger allowances for used cars. There are cars in America so priced as to enable a dealer to make a supposedly large allowance; obviously that car does not represent in value what many cars at a lower price will represent.

This is also important to remember: If a dealer makes an extra large allowance on a used car, then the new car being sold does not represent in value the price at which it is marked, nor will it contain as much value in the future when the owner comes to turn it in for another new car.

The Studebaker Standard Six, carrying 107 pounds per rated horsepower, is the highest powered motor car in the world. Its accessories, its driver conveniences, its luxury of finish and appointments and the ruggedness and enduring quality of its construction have made it a standard by which all motor cars may be judged.

Dies At "Farm" Aged 104 Years

William Brothers Was Born in County Armagh, Ireland.

Canadian Press Despatch.

Toronto, May 22.—Maintained in comfort at the municipal jail farm for some years, William Brothers, 104 years of age, known as the oldest "prisoner" in the British Empire, died at the institution this morning. The aged man was one of several without means of support, who are looked after at the city's expense.

William Brothers was born in County Armagh, Ireland, in 1821, it is believed. On his 102nd birthday, he said: "I was born when George the Fourth was king. I came to Canada fifty years ago, when I was quite a young fellow."

QUICK ACTION SAVES TORONTO CHILD'S LIFE

Canadian Press Despatch.

Toronto, May 22.—Quick action on the part of physicians and the medical staff of the Hospital for Sick Children here undoubtedly saved the life of baby Margaret Kinsman, aged 3, who swallowed between 30 and 40 tablets containing strychnine. Rushed to the hospital, the child's stomach was cleansed and 30 of the pills recovered. It was estimated there was sufficient strychnine in the pellets found to kill an adult.

When removed the pills had not dissolved, and it is this fact that saved the baby's life. Margaret is now resting comfortably, and hopes are entertained for her recovery.

JUDGMENT RESERVED IN LONDON MAN'S CASE

C. J. Scott Maintained He Could Not Be Convicted of Non-Support.

Canadian Press Despatch.

Toronto, May 22.—Judgment was reserved today by Mr. Justice Mowat, on a n appeal by C. J. Scott, from his conviction for non-support of his wife and child in London, Ont. Scott appealed on the ground that he was domiciled in the state of Michigan, and therefore could not be found guilty of non-support in Ontario.

"We have a lot of magistrates in this country that are not versed in the law," said his lordship, "and they make slap-dash convictions at times. I don't feel like supporting them unless it is a clear case. I don't think it is good for the country to have magistrates running the whole law. There ought to be some supervision of them. A lot of injustice is done by magistrates convicting on local prejudice, and so on. In England, it is different. There they have a lot of educated gentlemen who know a great deal about the law, and with competent clerks, they have a regular court. That is different from having a ten-cent magistrate's court in some rural part of Canada."

IMPLEMENTS OF STONE AGE UNEARTHED BY B.C. FARMER

Relics Ages Older Than Tutankhamen's Tomb Found On Eagle Pass.

ORIGIN IS MYSTERY

Canadian Press Despatch.

Revelstoke, B. C., May 22.—Stone age implements, older by aeons of time than Senestru's sarcophagus or Tutankhamen's tomb as emblems of man's past life story, are being dug up on the Eagle Pass farm of Thos. Griffiths on the west side of the Thompson river.

The farm is said to be situated in the oldest known rock strata. Each year, as he plows and breaks the land, Mr. Griffiths finds the primitive relics, and he now has a collection believed to be of considerable value. First, he discovered crude stone implements evidently used for cooking purposes. Then he found a goblet made of galena, which had evidently been brought there from a considerable distance, as there is no galena in the adjacent territory.

British Columbia archaeologists regard the farmer's discoveries as among the most important of their kind west of the Rockies. The origin of the relics is a mystery and several theories have been advanced.

It is known that the Indians were on the Pacific coast long before the Chinese Buddhist priests, who, according to legend and the histories of Hoel-Shin (449 A. D.), discovered Western America long before Christopher Columbus was born.

Efforts to associate the implements with any branch of the Indian race now inhabiting the coast have, so far, proved unsuccessful, and it has been estimated that there are about 160 distinct Indian groups. Professor Hill-Tout, well-known authority on Indian affairs, and in history of the coast province, finds remote Eastern Asian and Polynesian affinities for some of the six groups that have left their trace in British Columbia, and the implements found on the Griffiths farm are said to be not unlike the handiwork of certain tribes of South Sea Islanders.

Service on Liners To Be Reduced

Associated Press Despatch.

Glasgow, May 22.—A possible drastic reduction in Atlantic passenger liner service was forecast by Chairman Henderson, of the Anchor Line, in addressing the company's annual meeting here yesterday.

Most of the liners, he said, are at present sailing with an average vacancy in passenger accommodations of 50 per cent as spread over the year. This was most wasteful and was not bringing in an adequate return on the capital.

If it continued, he said, the sailings must be greatly reduced.

The crankshafts on Studebaker cars are completely machined on all surfaces, thus giving perfect motor balance.

FRANK McLACHLIN
86-90 King Street
Phone 8.

The Bone in the Beefsteak

THE bone in the beefsteak is useless, but you pay for it just the same. . . . You don't want the bone—but you have to take it, if you want the meat. . . . There's a bone of that sort in most automobile prices. You pay for "bone" when you buy a car on which the manufacturer has had to pay profits to parts-makers.

PAYING FOR MIDDLEMEN'S PROFITS IS PAYING FOR "BONE."

And most automobile prices include middlemen's profits.

That's because most automobile companies are dependent on middlemen or parts-makers.

Few companies are equipped to make their own bodies, engines and chassis parts. They have these parts made outside and assembled in their own factories. They pay profits on these parts to middlemen—and then add their own profits.

SO THE RETAIL PRICE OF MANY AN AUTOMOBILE INCLUDES DOUBLE AND TRIPLE PROFITS—"bone" for which the purchaser pays.

Very different is the situation with Studebaker.

For there is no "bone" in Studebaker prices. No extra profits for double overhead. No middlemen's profits.

Here's the reason: Studebaker manufactures more of the parts that go into its cars than any other large automobile manufacturer, except possibly Ford.

STUDEBAKER MAKES ALL ITS OWN BODIES. Do you know any other automobile manufacturer who can say as much?

STUDEBAKER MAKES ALL ITS OWN ENGINES. Many manufacturers buy the entire engine—an engine made for no car in particular—and, of course, include the engine-maker's profits with their own in the car's list price.

STUDEBAKER MAKES ITS OWN AXLES, TRANSMISSIONS AND CLUTCHES. How many others can say that?

STUDEBAKER MAKES ITS OWN GEARS AND BRAKES—makes its own springs, castings and stampings—does its own drop-forging and MACHINES CRANKSHAFTS ON ALL SURFACES.

The Studebaker policy is COMPLETE MANUFACTURE—with only one overhead—with only one manufacturing profit.

That policy results in important advantages to the purchaser of a Studebaker.

First, quality is controlled by Studebaker throughout manufacture.

Second, the absence of middlemen's profits KEEPS DOWN MANUFACTURING EXPENSE.

Third, large volume further makes possible MANUFACTURING SAVINGS WHICH STUDEBAKER SHARES WITH CUSTOMERS THROUGH LOWER PRICES.

Isn't it plain that Studebaker can thus afford to give GREATER DOLLAR-FOR-DOLLAR VALUE?

Isn't it equally clear why STUDEBAKER PRICES ARE SEVERAL HUNDRED DOLLARS LOWER than those of any other cars comparable in quality?

Remember these facts BEFORE you buy a car.

Think of the bone in the beefsteak that you're paying for, though you don't want it.

And don't forget this: THE "BONE" IN MOTOR CAR PRICES, middlemen's profits, often amounts to 25 per cent of list prices—MAKES YOUR AUTOMOBILE DOLLAR WORTH ONLY 75 CENTS.

Come in and see the Studebaker models in our showroom. Come in and see how you can save paying for the "bone."

You don't want "bone," you want "meat"—and IN STUDEBAKER PRICES YOU PAY ONLY FOR "MEAT."

Come in today—in fairness to yourself, learn what Studebaker offers.

FRANK McLACHLIN
86-90 KING STREET. PHONE 8

FLAT RATE SERVICE

—on all repairs

ONE flat price for every job—the same price for every customer.

You know the price before the job is started. You pay that agreed price—no extras.

All work is done by experienced mechanics—using genuine Studebaker parts and methods.

Quicker, more efficient and thoroughly satisfactory service at rates much lower than average.

We will gladly go over your Studebaker—without charge—and tell you what's required.

FRANK McLACHLIN
86-90 KING STREET. PHONE 8.

STUDEBAKER