London Evening Advertiser

60TH YEAR. NO. 23671 — LONDON, ONTARIO, SATURDAY, JUNE 9, 1923.—TWENTY-EIGHT PAGES. — THREE CENTS.

LABOR SAYS BECK'S TORYISM MUST BE BEATEN

Driver Hurt When Truck Crashes Into Street Car

BEAT BECK; SAVE HYDRO IS ATTITUDE OF LABOR IN PROVINCIAL BATTLE

Sir Adam's Placing of Toryism Before Public Weal Alarms Workers.

LABOR LEADERS TALK

All Public Utilities Must Be Kept Clear of Politics, They Believe.

London Labor is steadfast in its belief that the public-owned enterprises of this province must be safeguarded against the inroads of the political tricksters.

This has always been Labor's attitude, and this is why Labor today has not changed its attitude of 1919.

London Labor believes now, as then, that Sir Adam Beck should be defeated in order that Ontario's public ownership ventures, including the vast hydro-electric projects, shall not be jeopardized by contact with those interests that have already launched hydro into the political field.

"Beat Beck and keep hydro out of politics," Mayor Wenige has declared, and it meets with the approval of Ald. John Colbert, one of Labor's two representatives in the city council.

"That's a very sensible stand to adopt," concurs Ald. Colbert, whose prominence in Labor circles is undisputed, as the president of the London Street Railwaymen's Union and a past president of the London Labor party.

Ald. Colbert conscientiously believes, as do the workers of London generally, that the time has come when the people of this province must stand together in line and prevent the passing of their public utilities, whether they be railroads or electrical developments, into the hands of those who would project them ruthlessly into the political cockpit of personal and party aspirations.

"All our public utilities should be kept free from politics of any description, provincial or otherwise," Ald. Colbert declares, and the great mass of the working men and women of this city echo his sentiments.

"Hydro should be kept free from politics, and Sir Adam's entry into the field is certainly a grave error," says Ald. Frank McKay, antoher of Labor's representatives from Ward Three. "Why, as a matter of fact, we have had Sir Adam's own statement that hydro should be kept free from political activity. Labor believes that this principle should apply to all public utilities. That was our stand at the last provincial campaign, and we did our part to keep it out of politics, and we expect that the people of London will rule again to defeat Sir Adam Beck and so safeguard the interests of our public utilities."

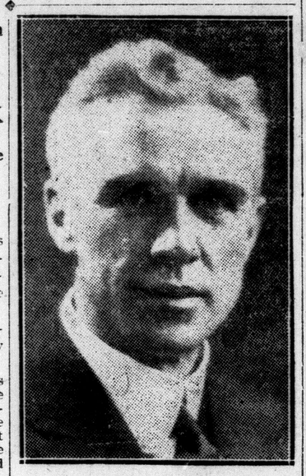

J. W. SHEPPERSON, BRANTFORD.

Liberal candidate in South Brant. He is opposed by M. M. MacBride, M.P.P., Independent.

MITCHELL FARMERS SCORE LABOR ACTION

State Hired Men Desert Them During the Busy Season.

Up in the Mitchell district there is a good deal of consternation on the part of many farmers on account of tthe arbitrary tactics of their hired men. Many of them hired men last fall for the coming year. These men worked all through the winter when there was not very much work, and then as soon as the harvest loomed on the horizon they just quit.

To make matters worse, when the farmers refused payment for the winter months the judge at the Stratford court upheld the hired men and ordered the farmers to pay them for the work done in the slack months.

There have already been five or six cases of this kind, and though the farmers may be able to get along by the use of special help this summer, it appears that very few of them are willing to take on any hired men when the fall comes again.

SAYS LARGE NUMBER ASK WORK PERMITS

Dr. George Weir States Given Only When Sufficient Income Lacking.

In his last report to the board of education Dr. George S. Weir records an unusual number of applications for employment certificates during the month. A large number of these have been refused. The rport goes on: "The act permits certificates to be given for only one reason—lack of sufficient income. A number of parents claim their children are learning nothing and wasting time, others are unable to control them and try to avoid trouble by securing permission to discontinue school attendance.

"It has been firmly impressed on my mind that some people with small incomes are able to educate their families, while others with larger incomes consider it a great hardship if they are refused permits."

TEACHING STAFF HONOR THIRTY YEARS' SERVICE

Special to The Advertiser.

Windsor, June 8.—Nearing 30 years' service as a public school teacher, Miss Mary Robertson Friday afternoon was presented with a purse of gold by the teaching staff of Dougall Avenue School, Windsor.. Miss Robertson recently recovered from injuries sustained when she fell while visiting a sick friend. Miss Robertson will complete the 30-year term as a teacher at the end of June.

PROTESTS D. S. C. R. REMOVAL.

The London Chamber of Commerce has prepared a vigorous complaint which will be forwarded to Dr. Beland, head of the soldiers' civil re-establishment department, and also to the prime minister at Ottawa, in connection with the removal of the local D. S. C. R. to Toronto. The chamber feels that London's interests in this way are being slighted and that there is a real need here in Western Ontario for the service which the D. S. C. R. was giving. Several other civic associations are also preparing protests in the same vein.

AUCTIONEER AND LABOR M.P. CLASH ON CITY MARKET

Dr. Stevenson Turns Auction Wagon Into Improvised Rostrum.

FLAYS THE TORIES

Then the Wagon's Owner Comes Along and Objects to Proceedings.

Dr. Hugh Stevenson, M. L. A., has acted in humorous capacities during his long public career, but never until this morning has he attempted the time-honored role of auctioneer.

Early this morning, the doctor, while going through the city market, was urged by some wag to deliver a political address to the crowds who come every Saturday morning to the local square. Dr. Stevenson thought the idea a good one, for he ascended an auctioneer's wagon, near King street, and proceeded to address the "electorate."

While three veteran spielers tried to gather an enthusiastic crowd about them, London's provincial representative auctioned some awe-inspiring information regarding G. Howard Ferguson and his cohorts. What Howard hadn't done to ruin the country wasn't worth doing, the doctor averred, and the plaudits of the crowd showed the approval with which his remarks were accepted.

Just as Dr. Stevenson was well into the tale of Tory perfidy, the auctioneer who owned the wagon from which Dr. Hugh was delivering his oration tried to push him over the rail. But the doctor gave the gentleman a look that would squelch a wildcat, and proceeded with his rhetoric.

The subject of the speaker's discourse was hydro and Sir Adam Beck. Dr. Stevenson claimed Sir Adam had squandered the people's money recklessly. He quoted figures to prove it. The crowd cheered.

The owner of the rig was getting impatient. He gave Dr. Stevenson another push, but the latter foiled his efforts by seizing the rail, and standing as firm as the rock of Gibraltar. A heckler in the crowd taunted the doctor for "not doing anything when you were in parliament," but the doctor always had a wicked come-back.

"Look what we Labor men did for the street railway," he said. "Look what we did for Western University."

"You're not a Labor man," the heckler shouted.

But Dr. Stevenson ignored him. He went on to tell of the vast expenditure of money in connection with hydro-electric enterprises. He referred to Mr. Ferguson's questionable conduct in regard to Northern Ontario timber. The crowd liked it, for they voiced their approval frequently.

By this time the legitimate auctioneers were getting plainly resentful. The doctor was spoiling their trade. They commenced bawling in chorus, and effectively drowned out their competitor's voice.

However, Dr. Stevenson had said his say and was satisfied. He leaped gracefully off the pedestal from which he delivered his speech and edged his way through the throng.

WILL ATTEMPT SWIM ACROSS LAKE ONTARIO

Associated Press Despatch.

Cleveland, June 9.—Clair Walker of the Central Young Men's Christian Association of this city announces that he will attempt to swim from Point Peter, Ont., to the lighthouse at Lorain, Ohio, a distance of 32 miles, on June 8. Walker was formerly connected with the Olympic team of San Francisco. He is engaged in practice swims of various distances daily.

DONAHUE AND STEVENSON TAKE OUT THEIR PAPERS

City Clerk Baker declares that after 1:30 p.m. June 13, the day preceding nominations, he will not check over provincial candidates' papers. Two nominees hav already taknnb hh h nominees have already taken out their papers—J. M. Donohue and Dr. Hugh A. Stevenson, and the campaign managers in both instances state that they have secured without difficulty the signatures of 100 bona fide electors, as required by law.

AUNT OF KING GEORGE SUCCUMBS IN ENGLAND

Princess Christian, Daughter of Queen Victoria, Dies in 77th Year.

Associated Press Despatch.

London, June 9.—Princess Christian, aunt of King George, died this morning.

The Princess Helena Augusta Victoria, more generally known as Princess Christian from the name of her husband, was born May 25, 1846, Third daughter of Queen Victoria of Great Britain, she was thus a sister of the late King Edward VII., and an aunt of the present British sovereign. She was married on July 5, 1886, to Prince Frederick Christian of Schleswig-Holstein, who died in London on Oct. 28, 1917. There survives one son, Prince Albert John, Duke of Schleswig-Holstein, who served in the Prussian army during the war, and two daughters, Princess Helena Victoria and Princess Marie Louise.

I.L.P. WILL NOT OPPOSE SHEPPERSON AND M'BRIDE

Special to The Advertiser.

Brantford, June 8.—The Brantford branch of the Independent Labor party decided not to place a candidate in the field, opposing J. W. Shepperson and M. M. McBride, at a meeting held tonight.

AUTO TRUCK AND STREET CA R COLLIDE.

Murray Johnston, owner and operator of a 3-ton truck for Silverwood's Limited, received severe injuries when his vehicle collided with an Ottaway street car at the corner of Rectory and King streets at 7:20 this morning. While the truck which was loaded with milk and ice cream was overturned it was not badly damaged but the street car suffered severely by the impact. Inset shows Bill Blanchard, ice cream packer, who was traveling on the truck when the accident happened, and who suffered a slight cut on the face. Of the six passengers traveling on the street car, one, a former street car company employee, sustained a slight cut on the wrist.

LONDON SHRINERS RETURNED TODAY AFTER FINE TRIP

Mocha Temple's Representatives Home From the Great Washington Meeting.

TIRED BUT HAPPY

The special train carrying the returning Shriners from Washington pulled into the Grand Trunk station at 10:55 this morning. Their cars were brought as far as Hamilton on the train carrying the Toronto and Hamilton contingent, and at Hamilton the train separated, one section going into Toronto and the other to London.

Several of the London Shriners and their wives stopped off at Hamilton and Toronto, but about 100 of the party have come back to settle down after what London Shriners speak of as the most successful imperial council meeting ever held.

Ernie Roos told The Advertiser that notwithstanding the immensity of the gathering at Washington, everything went forward without a hitch. "The Shriners gathered at Washington amounted to almost the original population in numbers, so you can imagine the crowds we had," he said. Asked about the terrific that prevailed during their stay in Washington, the Shriners are unanimous in stating that it was the hottest time they have ever put in. One happy-looking Shriner said: "The effect of the heat at the time of the parade was so great that between the heat, the crowds, and the excitement, the ambulances were kept busy, and private cars were used to help out."

The statement is made that throughout the whole of the Shriner gathering not one case of a Shriner being overcome with the heat came to the notice of the London party, nor was there any untoward accident or occurrence to mar the celebration.

The Shriners looked, on disembarking, as if they had thoroughly enjoyed themselves, and they made a gay picture in their red fezes as they gathered on the station platform, and sang an improvised song, indicative of their joy at returning, and saying that the return was necessitated by the drought that the Shriners had brought about in Washington.

The party broke up at the station, and no parade took place, the Shriners evidently having had their share of parading in Washington.

POPULAR LONDON GIRL IS HONORED IN DEATH

Miss Dorothy L. Welch Is Laid to Rest at Woodland Cemetery.

Dorothy L. Welch, the 23-year-old daughter of Mr. and Mrs. A. E. Welch of 452 Queens avenue, who died after a lengthy illness on Wednesday last was laid to rest this afternoon in the family plot at Woodland Cemetery.

Miss Welch was one of the best liked and most energetic among the younger members of St. Andrew's Presbyterian Church and before her illness was a member of the choir.

Floral wreaths and sprays from her numerous friends in this district and church classes were many and it required two automobiles to carry the beautiful tributes to the cemetery.

In the absence of Rev. Dr. MacGregor of St. Andrew's Church, who is attending a Presbyterian assembly, the assistant pastor, Rev. F. W. K. Harris, conducted the services which were held at the house at 2:30. The pallbearers who were members of Mr. Welch's girl's Sunday School class were A. Johnston, G. Black, H. Hughutton, G. Hussey, K. Petrie and K. Marsh.

Water Swirls In Streets of Arcola, Saskatchewan

Cloudburst Floods Town, Ruins Crops and Does Many Thousands of Dollars Damage.

Associated Press Despatch.

Arcola, Sask., June 9.—Arcola was inundated and in darkness last night. Crops in an area of many square miles were under water, or beaten flat, basements were flooded, and several families were driven from their homes as the result of a cloudburst, which broke over this district late yesterday afternoon. Last night it was impossible to estimate the extent of the damage, as lines of communication, especially with the south, are out of commission. The torrential rain was accompanied by vivid lightning and much hail. It is feared that crops that are not on lowlying land, and therefore not under water, have been badly damaged by the large hailstones which broke hundreds of windows in the town and such surrounding territory as has so far been heard from.

The electric light plant was flooded, and as a result the town was all in darkness. The extreme violence of the storm appears to have been felt in a strip seven miles long, of which Arcola is approximately the centre. Reports of damage and serious inundation of farm lands have been received from as far as four miles north, but how far south the storm extended is not known.

Many residences in Arcola were last night marooned, and on Railway avenue some families have been forced to vacate their homes. The streets are under water, which in some cases is 2½ feet deep.

The crops in this district were in splendid condition before the cloudburst.

PREMIER DRURY TO LAY VARSITY CORNER-STONE

Over Five Thousand Invitations Will Be Sent to Prominent Men.

On Monday, July 18, Premier Drury will lay the foundation stone of the new buildings at Western University. All arrangements have been made by Colonel W. J. Brown, the executive secretary of the university, and over 5,000 invitations to prominent men and women in the city and province have been sent out.

The actual ceremony will take place about 3 p.m. Present arrangements include the laying of the foundation stone of the administration building by the premier, and of the science building by Dr. Grant. It is possible, though, that Mr. Drury will officiate at both ceremonies.

EMPLOYEE AT RUGGLES LOSES PART OF THUMB

William Simms Suffers Painful Injury at Work This Morning.

William Sims, an employee of the Ruggles Truck Company, met with an accident this morning while operating a machine at the company's plant.

In some manner he got his left thumb crushed in the machine and almost severed it at the first joint. His fellow workers saw his plight and rushed him to the office of Dr. P. C. Banghart, 477 Dundas street.

On examining the injured thumb, Dr. Banghart decided that the amputation of the first joint of the thumb would be necessary and took Simms over to Victoria Hospital and removed the first section of the thumb.

Dr. Banghart says that Simms is doing nicely although it will be a few days before he will be about, and several weeks before the wound will be sufficiently healed to permit his returning to work.

REPORTS NEW FAMINE BROKEN OUT IN RUSSIA

Associated Press Despatch.

Moscow, June 9.—Another far-off corner of Russia—Ferghana Province, in Turkestan—has been stricken by famine. A message received here says that 400,000 persons are affected by the food shortage, which has already resulted in many deaths. The population is reported to be eating grass.

FIVE DISTRICT OFFICERS PASS MILITIA EXAMS

Lieut.-Col. G. E. Reid Receives "Distinguished" For Map Reading.

Five officers of this district were successful in passing the Theoretical Portion of the militia staff course, which examination was held in April last. The successful officers are: Lieut.-Colonel G. E. Reid, D.S.O., O.C., The Western Ontario Regiment, London, Ontario; Lieut.-Colonel A. J. Windell, O.C., The Highland Light Infantry of Canada, Galt, Ontario; Lieut.-Colonel A. W. Deacon, M.C., O.C., The Perth Regiment, Stratford, Ontario; Major J. N. MacRae, The Highland Light Infantry of Canada, Galt, Ontario, and Major E. N. Chesham, 2nd Brigade Canadian Machine Gun Corps, London, Ontario. Lieut.-Colonel Reid received a "distinguished" in map reading and field sketching.

The practical portion of this course will be held at St. John's, P. Q., from the 16th to 28th July, 1923, which course the above officers will attend Those officers successful in passing the practical examination will be eligible for staffi appointments.

This is the first year since the war that the militia staffi course has been held, and the results in so far as this district is concerned have been very satisfactory, five out of six candidates being successful in the theoretical portion.

STREET RAILWAY EMPLOYEES MAY GET WAGE RAISE

Special Mass Meeting Will Be Called in East London Tonight.

HOLD CONFERENCES

All platform employees of the London street railway corporation — motormen and conductors—face a possible 2-cent-an-hour increase in wages, if optimistic reports emanating this morning from the Labor Temple are well founded.

In fact, a special mass meeting has been called for midnight, and the men will assemble in the Foresters' Hall, East London, as it is handier to the car barns and their homes.

It was explained to The Advertisar this morning that for some time past the executive members of the street railwaymen's union have been conferring with the company authorities respecting an elevation of wages and certain changes in working conditions. The latter are of a minor nature, however, it is further stated, and not of sweeping significance.

The situation as explained to The Advertiser is this: The men were subject to a decrease of 2 cents an hour some time ago, and to secure the return of this negotiations have been in progress.

Many of the men were under the impression today that the executive has been tendered the willingness of the company to elevate the wages to the former standard.

Tonight's special session has been called, it is explained, to receive this report from the executive and to accept or reject accordingly. One prominent member of the union stated to The Advertiser at noon that "so far he had heard no protest," concerning the expected report.

WILL REPRESENT CITY AT GOOD ROADS MEET

Robert Greene Going to Hamilton To Represent London Motor Club.

Robert Greene of Greene, Swift & Co. will journey to Hamilton tomorrow to attend the annual Canadian Good Roads Association convention as representative of the London Motor Club.

The session commences Monday next and lasts three days. Questions of interest to all car owners will be threshed out and ways and means for improving tourist facilities in this district will be discussed in the course of the program.

Delegates from every town of any size in Canada will attend the conference. The assembly, it is predicted, will take definite action in the way of enhancing the convenience of motor driving all over the province.

TRUCK CRASHES INTO STREET CAR; DRIVER INJURED

Murray Johnston Has Six Stitches Put in Chin.

VEHICLES DAMAGED

Car Thrown From Track and Motor Is Turned Over.

Murray Johnston, 58 Askin street, was badly hurt when a truck driven by him collided with Ottaway street car No. 142, in charge of Motorman Dan Martin and Conductor Ross McKay, on Rectory street, at the corner of King street, this morning at 7:20.

Johnston, who owns and operates the truck for Silverwood's Limited, while traveling east on King street with a load of milk and ice cream, attempted to cross in front of the Ottaway car, which was northbound on Rectory. But, misjudging his distance, he struck the street car at the front, and forcing it across the street, until it crashed against the curb and telegraph pole on the corner, badly damaging the street car and overturning his own truck by the impact.

Johnston was taken home in the public ambulance, after having six stitches put in a wound on his chin.

Six Passengers.

There were six passengers on board the street car—two girls and four men. One passenger, Bert Johnston, received a cut on his wrist, and was attended by Dr. Clegg.

William Blanchard, an ice cream packer, was traveling on the truck at the time, and received a slight cut on the face.

According to Mr. Johnston, who was seen by The Advertiser at his home shortly after the accident, he had been driving east on King street following his accustomed morning route with ice cream, etc. He stated that he was traveling at a usual rate of speed in his truck. Coming to the corner of Rectory street he proceeded to make the crossing and not until he was on the tracks did he notice a street car coming towards him.

"I did not see the car before I reached the corner because from the way I was approaching, it was impossible to see either way," said Mr. Johnston. "When I got onto the tracks and saw it I jammed on my brakes and tried to stop but the car hit the rear end of the truck and threw it onto the grass turning it over on top of myself and Bill Blanchard who was helping me. The street car came, too, we having knocked it off the track by the force of the impact.

"After being struck I don't know what happened as both of us were knocked out for a few minutes and I could not even tell you who pulled us out from under the truck. The next thing I remember is some doctor putting some stitches in my chin, four I think, but I do not even know his name."

Asked as to who was to blame he stated that in the opinion of all who saw the collision, it had been purely accidental and no blame could be attached to either the street railway or himself.

Examination of the truck disclosed the fact that it was not badly damaged and will be ready for use again Monday morning. Mr. Johnston also stated that he would be working again at that time.

The street car did not get off so lightly, the front of it being smashed and one wheel broken off. The wrecking crew of the railway managed to get the street clear again by 9 o'clock.

The contents of the truck, several freezers of ice cream and some cream and milk cans belonging to farmers who Mr. Johnston visits during the day, were scattered around but undamaged. About 2,500 ice cream cones and a bag of salt were lost, the former having been broken up and the salt having burst the bag it was in.

Police Sergeant Middaugh and two constables were in charge at the scene of the accident and did all that was possible in helping the injured. The most difficult task was keeping the traffic regulated till the street was clear and this was done satisfactorily.

THE WEATHER

Weather Probs.—Moderate to fresh northwest and north winds, fine and somewhat warmer today, and on Sunday.

Temperatures.

The following were the highest and lowest temperatures for the 24 hours previous to 8 o'clock today:

Stations.	High.	Low.	Weather.
Victoria	60	52	Rain
Calgary	..	48	Clear
Winnipeg	82	58	Fair
Port rAthur	..	44	Clear
Parry Sound	56	44	Fair
Toronto	60	51	Clear
Kingston	60	52	Cloudy
Ottawa	56	50	Fair
Montreal	56	48	Cloudy
Quebec	60	50	Cloudy
Father Point	56	40	Fair
St. John	54	44	Rain

Weather Notes.

The disturbance which was over Eastern Ontario yesterday is now off the coast of Nova Scotia, and pressure is high over the lake region. Rain has been fairly general from Ontario eastward, and a few scattered showers have occurred in the west.

LOCAL TEMPERATURES.

The highest and lowest temperatures recorded in London during the 24 hours previous to 8 o'clock last night were: Highest, 63; lowest, 46.

The official temperatures for the 12 hours previous to 8 a.m. today were: Highest, 64; lowest, 43.

Basometric Readings.

Friday—8 p.m.—29.32.
Today—8 a.m.—29.37.

Two Bobbed-Haired Women Try to End Their Own Lives

Detroit Wives Attempt Suicide When Husbands Disapprove of Shorn Locks.

Associated Press Despatch.

Detroit, Mich., June 9.—Bobbed hair and the strenuous resultant disapproval expressed by their husbands drove two Detroit women to suicidal attempt today. Mrs. Julia Alamore, 22 years old, had her hair bobbed Wednesday. Yesterday, she said, her husband beat her, and otherwise showed his objections to the bobbing. She took poison, but is recovering at a hospital.

Mrs. Marjorie Anne Weber, 34 years old, was rescued after jumping into the Detroit River early today. She said her husband, Hugh, a traveling salesman, returned from a trip on Thursday night to find her shorn of her locks. There was a scene and she carried out her threat to jump into the river.

Harry Wentworth, of Windsor, who heard her telephoning her determination to the husband followed her to the water, where he rescued her.

"Midnight"

—romance and mystery by

Octavus Roy Cohen

—Starts today on the Magazine Page.

Amundsen Expects to Fly To North Pole In 24 Hours

Explorer Plans To Commence Flight Into Polar Regions From Wainwright on June 20.

Associated Press Despatch.

Bergen, Norway, June 9.—It is now settled that Captain Roald Amundsen and his pilot Omdal will start on their North Pole flight from Wainwright, Alaska, to Spitzbergen on or about June 20. The flight is expected to take about twenty-two hours.

It is thought that the greatest danger of engine failure will arise after the machine has been in the air many hours, that is to say, after it has passed the pole and is approaching the edge of the polar ice north of Spitzbergen. In summer this ice pack is a considerable distance north of the island. If Amundsen and Omdal are forced to land and abandon their airplane they will, if within reasonable distance of the ice edge, try to reach it on skiis. The Norwegian government has assigned two navval hydro-aeroplanes and one fishing patrol vessel to assist Captain Amundsen in his quest for the pole. As soon as a message is received at Spitzbergen stating that Amundsen has started, the aeroplanes and patrol ship will at once proceed to the edge of the ice.

LONDON'S CHILDREN HAD BIG DAY AT SCHOOL PICNIC

LITTLE ONES AND GROWNUPS ALIKE ENJOY ANNUAL SPRINGBANK OUTING; FINE PROGRAM AND PLENTY OF EATS

Thousands of Pupils With Parents and Teachers, Crowd Popular Park.

RESULTS OF RACES

Ball Game Between Trustees and Teachers Big Afternoon Attraction.

Brides and tea parties and moonlight dialogues have no priority over the June days, in spite of all the publicity they get. Yesterday at Springbank London's school children held their annual picnic and the happy laughter of the little people made the far-famed wedding bell sound like a funeral march. From the time in the early morning when their elders were just shaking off sweet sleep until the last rays of the setting sun lit their homeward trail the kiddies made the green sward of the park their playground. Never once did their energy flag or their goodwill lessen. They "sang on their way down," as any street car conductor will vouch for. They ran races and chased balloons all day, except when they were busy with the refreshments around the long tables.

No Accidents.

And in every moment of the all-too-short-day lived a wild roving kind of life that provided memories, strong enough, and jolly enough, to make them happy in the cold winter days. There were no serious accidents to mar the day, and the spirit of high carnival held everyone in its thraldom. Pilots of the street cars, teachers, trustees, friendly policemen, and even the few dogs who strayed in, seemed permeated with the informality of the occasion, and radiated in their respective ways feelings of chumminess that must have been reflected from the 9,000 cheery faces all round them.

In the afternoon when the races were over, there were two "ball" games, exciting enough, of course, but very tame beside the encounter that brought the trustees and the teachers together.

Tustees Play Teachers.

The trustees were, in the opinion of many of the spectators, handicapped by the weight and girth which come with occupation of the seats of the mighty. The teachers were rather better off in this respect, and, as the result proved, swung a truer bat and hurled more baised ball than their opponents. Nevertheless, it was a great game. The children, sensing the return to youth of the players, and feeling that this was in the nature of a close-up view of the gods in all the glory of battle, gathered around the diamond and cheered every swipe, and barracked every miss with the enthusiam of the standard full-size ball fan.

Did some husky trustee smite the ball with the lustful pride of a Samson then they roared their delight, did the same trustee waste his energy in wild swings at the ether, they still roared with glee, and if there were a collision or the prospect of one on the bases then they were entirely satisfied and lay on their tummies and chuckled. Yes it was all good fun. Just over the way from the park was the only drawback in the arrangement, from papa's point of view. Over there were the ferris wheel, the hobby horses, the house of mirth and the roller coaster. These were the gods of the new age who overawed father and father's purse.

Some of the fathers thought of the happy picnic days when they went out to the old water hole with a tin of bait and a bag of sandwiches. Twenty-five cents covered all expenses. They were just as happy, and their dads much more so.

Fathers Resigned.

Yesterday they gazed sadly at the brilliant welcome sign over the gates of the amusement park, resigned to fate in the hands of their children, yet registering an inward comment on the rising values of the time that included even picnics in its overwhelming stream.

As the sun entered on the last lap of its course the excitement of the day began to tell its tale. Sitting was easier than standing, and as each car came in a row of eager bright little eyes welcomed it as the beginning of the road home. So they came home just tired enough to appreciate the ride, to watch the cool river running along past the dam, and to feel that this was really the end of a perfect day. They came back to their life in the city, dusty and tired and sleepily happy.

Park Deserted.

Another school picnic was over. Once more the grounds bore the trace of the paper bag and the empty popcorn box. The stolid animals in the zoo who had kept a watchful eye on the cars all day had turned in and gone to bed. Each bed in the city lucky enough to hold one of the children in its midst had nestled a little head into the dream-world and was keeping guard over the sleeper.

The wealth of the picnic had been demonstrated. The trustees had gained another lease of youth, the parents had had a day in the country with their children which was a new revelation of their boys and girls, and the chief actors in the scene had filed away another memory of childhood that will surely come to their aid some day when they are in turn school trustees and in the seats of the mighty.

A school picnic wouldn't be much of a success if it did not have races. Any youngster will tell you that, and the hundreds of events run off at Springbank yesterday certainly contributed largely to the tired but satisfied feeling that seemed to overcome every child about the time when the sun sank in the west and the myriad lights began to twinkle in the amusement park and the pavilion, announcing that the evening pleasures of Springbank were beginning.

Running true to tradition, the school trustees and public school teachers engaged in a battle royal on the large diamond to decide the baseball championship of the educational executives. The tussle was the feature event of the afternoon, and hundreds of people cheered wildly throughout the seven innings. The "profs" came out on top, 16—10, although the trustes fought gamely till the final out was made.

The lineups were:

Trustees—George Copeland, W. A. Casselman, B. N. Campbell, A. E. Carrothers, Jack Hutchison, V. K. Greer, N. F. Wilmott, W. A. Tanner, W. M. Sims and Dr. Crawford.

Teachers—J. Campbell, H. Second, R. E. Dewar, S. R. White, C. Brown, Littleproud, Galpin, Bryant, Thompson and Fowler.

Marion Grant and Laura Cook handled the arduous duties of the arbitrators to the satisfaction of all.

Empress Wins.

In a semi-final boys' ball game between Empress Avenue and Aberdeen the former won out 14—9. The line-ups were: Empress avenue—White, Stilson, Rossiter, Thompson, Myers, Charlton, Waide, Fiddler, Nevin and Barclay; Aberdeen—Bell, Randall, Marshall, Hurle, Silverstein, Chambers, Levens, Penwarden, Bailey and Brown.

In the girls' softball league the Riverview squad was too strong for the Boyle Memorial team, and won by 22—7. Riverview will now play Chesley for the championship. The umpires for the boys' and girls' games were Mark Garrett and Dr. F. Bryant.

One of the most interesting and novel events of the picnic was the pogo race, made possible through the co-operation of The Advertiser, which supplied the queer sticks that spring their riders several feet. The races were run under the direction of Bert McGuffin of The Advertiser staff. The results: first race—Clifford Donovan, Lloyd Brodie and Harold Skinner, all of St. George's School. Second race—Frank Wolliston, Tecumseh; Rowlie Day, St. George's, and Harry Gerry, Victoria.

In addition to those published yesterday, the race results were as follows:

WORTLEY ROAD SCHOOL.

Boys.

Kindergarten boys—1 Ernest Baker and Lanti Barker, 2 Jack Duncan and Edward Macrow.

Boys, 7 years—1 Kenneth Faulds, 2 Lloyd Dunn, 3 Arthur Lewis; 1 Harold Barnes, 2 Phillip Cameron, 3 Donald Campbell.

Boys, 8 years—1 Wm. Lyon, 2 Bob McLeod, 3 Norman Finch.

Boys, 9 years—1 Beverley Smith, 2 Albert Faulds, 3 Douglas Anderson.

Boys, 10 years—1 Harrison Evans, 2 Harvey Macdonald, 3 Stanley Brown.

Boys, 11 years—1 Gordon Gregory, 2 Robert Poulton, 3 Robert Dobbyn.

Boys, 12 years—1 Victor Johnstone, 2 Harry Wardle, 3 Kenneth Toten.

Boys, 13 years—1 Murray Wilner, 2 Gordon McLachlan, 3 Geo. Watson.

Boys, 14 years and over—1 Stanley Gausden, 2 Gordon Bowley, 3 George Brook.

Boys' jockey race—1 Edward McKenzie and Leonard Hamilton, 2 Wellington Russel and Osman Ellis, 3 Vernon Frank and Norman Cameron.

Boys' three-legged race—1 Douglas Lofft and Wilbur McDonald, 2 James Isaacs and Kenneth Wilkins, 3 Harvey McDonald and Kenneth Cameron.

Boys' consolation, 8, 9, 10 years—1 Hadley Baker, 2 Leslie Chapman, 3 Crosbie Milne, 4 Harold Mowat.

Thread and needle race—1 Gordon McLachlan and Maisie King, 2 Mack Campbell and Anna Milne, 3 Glen Tomlinson and Muriel Kaiser.

Girls.

Kindergarten girls—1 Annie Cox, 2 Ruth Maynard; 1 Lois Hone, 2 Gladys Legmore.

Girls, under 8—1 Sylvia Leonard, 2 Gladys Shaw, 3 Audrey Scandrett.

Girls, 7 years—1 Vera Prosser, 2 Bernice Rennie, 3 Jessie Macfie.

Girls, 8 years—1 Violet Dace, 2 Ruth Draper, 3 Mary Campbell.

Girls, 9 years—1 Ivy Prosser, 2 Mary Campbell, 3 Edna Arnold.

Girls, 10 years—1 Lillian Milner, 2 Edna Leonard, 3 Audrey Dace.

Girls, under 12—1 Ivy Sangster, 2 Rosie Teams, 3 Vera Chessman.

Girls, 12 years—1 Frances Appleyard, 2 Barbara Croucher, 3 Nola Kerman.

Girls, 13 years—1 Mildred Ottinger, 2 Helen Leonard, 3 Grace Rennie.

Girls, 14 years and over—1 Elizabeth Leonard, 2 May King, 3 Lillian Lion.

Chum race—1 Lillian Lion and Viola Emery, 2 Elizabeth Leonard and Helen Leonard, 3 Grace Rennie and Lois Faulds.

Consolation (running) — 1 Clara MacMillan, 2 Erma Russel, 3 Marjorie Allison, 4 Margaret Coates.

Hopping race, under 9—1 Hazel Warner, 2 Florence Hall, 3 Ruth Draper.

Hopping race, under 12 — 1 Gertrude Maynard, 2 Mildred Abel, 3 Helen Drake.

Hopping race, over 12—1 Grace Small, 2 Muriel Kaiser, 3 Anna Milne.

Skipping consolation race—1 Verna Vollick, 2 Aileen Russel, 3 Norma Faulds.

Needle and thread, all—1 Mazie King, 2 Anna Milne, 3 Muriel Kaiser.

Girls, 7 years—1 Vera Rosser, 2 Bernice Rennie.

CHESLEY AVENUE.

Kindergarten.

A. M. class —Girls' egg race, 1 Muriel McFarlane, 2 Betty Spicer, 3 Jean Maurice.

Boys' egg race — 1 Reginald Hussey, 2 Charlie Ings, 3 Walter Jackson.

Girls' three-legged race — 1 Doris MacGuire and Mary Luno, 2 Beatrice Lake and Mariam Hemstridge.

Boys' three-legged race — 1 Walter Jackson and Albert Holley, 2 Holmes Bayley and Norman Hunter.

P. M. class—Boys' relay — 1 Joe Johnson, 2 Arthur Mayne, 3 Robert Miller.

Girls' relay — 1 Vida Quinn, 2 Cornelia Quinn, 3 Doris Langford.

Boys' egg race — 1 Harold Scott, 2 Douglas Potter, 3 Joe Johnson.

Girls' egg race — 1 Vida Quinn, 2 Cornelia Quinn, 3 Alma Barton.

Primary Class.

Girls, under 8 — 1 Winnie Furlonger, 2 Jean MacDougal, 3 Helen Carswell.

Boys, under 8 — 1 Jimmy Morgan, 2 Jack McFarland, 3 Douglas Fluhrer.

Girls, 8 years — 1 Edith Mayne, 2 Doris Henry, 3 Ethel Macrow.

Boys, 8 years — 1 Robert Holmes, 2 Calvin Anderson, 3 Bertie Blake.

Girls, 9 years — 1 Mary Crosby, 2 Cora MacDougal, 3 Dorothy Nethercott.

Boys, 9 years — 1 Roy Harvey, 2 Robert Rose, 3 Charlie Kew.

Girls, 10 years — 1 Alice Munroe, 2 Helen Burrel, 3 Marjory Taylor.

Boys, 10 years — 1 Harold Harding, 2 Charlie Drummond, 3 Joe Holmes.

Girls, 11 years — 1 Vera Hair, 2 Shirley Little, 3 Edith Burrows.

Boys, 11 years — 1 Leonard Peters, 2 Roberth Ferguson, 3 Fred Hyatt.

Girls, 12 years — 1 Grace Clark, 2 Ruby Gwaichmal, 3 Verda Bezzo.

Boys, 12 years — 1 Wilfred Patterson, 2 Harold McIntosh, 3 George Rawlings.

Girls, 13 years — 1 Violet Munroe, 2 Sylvia Hill, 3 Madeline Hair.

Boys, 13 years — 1 Douglas Wood, 2 Charlie Armstrong, 3 Rex Eve.

Girls, 14 over — 1 Vera Sumner, 2 Velma Barnes, 3 Dorothy Parsons.

Boys, 14 and over — 1 Maurice Blake, 2 Arthur Pook, 3 Leslie Williams.

Sack race, girls — 1 Helen Cartlidge, 2 May Pellow, 3 Violet Burrows.

Boot and shoe race, boys — 1 Gordon McLean, 2 LaVerne Fisher, 3 Gordon Curnoe.

Three-legged race, boys — 1 Leonard Peters and Harry McCormick, 2 Gordon Curnoe and Roy Cannom.

Chum race, girls — 1 Vera Sumner and Dorothy Hill, 2 May Pellow and Violet Burrows.

Consolation race, girls, 10 years and under — 1 Bernice Risler and Norene Buchanan, 2 Margaret Stein and Madeline Sinclair.

Consolation race, boys, 10 years and under — 1 Raymond Allington and Hubert Pope, 2 Bobby Thwaites and Charlie Leach.

Consolation race, girls, over 10 — 1 Helen Ross and Dorothy Tapper, 2 Grace Wilson and Marion North.

Consolation race, boys, over 10 — 1 Tom Devine and Jimmy Crosby, 2 Leonard Fluhrer and Vincent Eve.

RIVERVIEW SCHOOL.

Girls under 8—Violet McKenzie, Doris Blackall, Dora Capener.

Boys under 8—Bert McLaren, Jack McMehen, Russell Rogers.

Girls, 8—Annie Clifford, Thelma Blades, Edna Kenney.

Boys, 8—Jack McLaren, Tom Ballantyne, Helen Rigney.

Girls, 9—May Ferguson, Nora Bryan, Lillian Graham.

Boys, 9—Lorne Clemas, Arthur Davis, William Boyd.

Girls, 10—Bernice Baxter, Edna Hill, Rose Zomerplaag.

Boys, 10—Bernard Andrewes, Milton Broderick, Roy Thomas.

Girls, 11—Ada Jury, Eleanor Stevens, Kathleen Finch.

Boys, 11—Howard Neville, Franklin Perser, Laverne Swallowell.

Girls, 12—Eleanor Clarke, Marion Turner, Velma Hudson.

Boys, 12—Harold Jackson, Clayton Stevens, Donald Stewart.

Girls, 13—Katherine Harris, Mabel Stevens, Leona Jury.

Boys, 13—Stanley Froggett, Guy Neville, Fred Blackledge.

Girls, 14 and over—Daisy Fisher, Pearl Fortner, Ethel Fullerton.

Boys, 14 and over—Frank Pace, Fred Leitch, William Crocker.

Girls, backward race—Pearl Fortner, Irene Graham, Katherine Harris.

Boys, boot and shoe race—Kenneth Tarling, Sam Bell, Edward Cox.

Boys, three-legged race—William Crocker and Kenneth Tarling, Stanley Froggett and Jack Munroe.

Girls, chum race—Pearl Fortner and Ethel Fullerton, Marion Turner and Eleanor Clark.

COLBORNE STREET.

Girls under seven—Vera Hueston, Mildred Stratton, Bertha Cox.

Girls, seven to eight—Mary Thompson, Mary Warshafsky, Eleanor Ironsides.

Girls, eight to nine—Margaret Ford and Theolia Thompson, Mona Sleith, Phyllis Angles.

Boys under seven—Leroy Pryn, Hubert Thorn, Lorne Cornelius.

Boys, seven to eight—Austin McIntosh, Abie Wilensky, Reggie Rollason.

Boys, eight to nine—Robert Coulter, Billie Warren, Louie Liberson.

Boys, nine and over—Eddie Purcell, Ivan Hoskin, Howard Spicknell.

RYERSON SCHOOL.

Kindergarten Girls—1 Winnifred Baker, 2 Katherine Gammage, 3 Allie Chantler, 4 Betty Campbell, 5 Agnes Campbell.

Kindergarten, boys—1 Bud Foster, 2 Billy Wise, 3 Billy Downey, 4 Robert Robertson, 5 John Terry, 6 Bob Wood, 7 Carl Brock.

Girls, 6 years—1 Doris Chiera, 2 Mary Cantion, 3 Winnifred Baker.

Boys, 6 years—1 Billy Downey, 2 Jim Grant, 3 Bud Foster, 4 Douglass Shales.

Girls 7 years—1 Jean Pierce, 2 Nora Waide, 3 Velma Carrothers, 4 Joyce Butchart, 5 Mary Spittal, 6 Buelah Ball.

Girls under 7, consolation—1 Marjorie Davenport, 2 Patricia Sylvester, 3 Alfreda Case.

Boys under 7 (Section 1)—1 Jack O'Farrell, 2 Donald Ferguson, 3 Billy Trapps.

Boys under 7 (Section 2)—1 Billy Robinson, 2 Tommy Lawson, 3 Bob Moore.

Girls, 8 years—1 Louise Neville, 2 Beatrice Williamson, 3 Agnes Hare.

Boys 8 years—1 Donald Campbell, 2 Joe Flowers, 3 Gerald Bibbings.

Boys 8 year, consolation—1 Roy Bentley, 2 Jack Edy, 3 Wallace Muir.

Girls 9 years—1 Eleanor Miller, 2 Phyllis Davenport, 3 Luella Guest.

Girls 9 year, consolation—1 Eleanor Greene, 2 Jean German, 3 Marjorie Wallace.

Boys 9 years—1 Jack Southcott, 2 Henry Baker, 3 Bob Weir.

Boys 9 years, consolation—1 Donald McKay, 2 Clifford Colleigh, 3 Jack Foster.

Girls 10 years—1 Evelina Case, 2 Jeanett Cantion, 3 Margaret Walker.

Girls 10 years, consolation—1 Jean Parry, 2 Bessie Fenton, 3 Peggy Moore.

Boys 10 years—1 Charles Edy, 2 Maurice Grawburg, 3 Hugh Kennedy.

Girls 11 years—1 Mildred Pearce, 2 Phyllis Butchart, 3 Grace McRae.

Boys 11 years—1 Wally Tamblyn, 2 Fred Parry, 3 Jack Bibbings.

Girls 12 years—1 Dorothy Abray, 2 Mary Moran, 3 Gladys Poole.

Boys 12 years—1 Fred Parry, 2 Bob Will, 3 Allan Miller.

Girls 13 years and under—1 Florence Stark, 2 Mary Moran, 3 Gladys Poole.

Girls under 13, consolation—1 Isabelle Cleve, 2 Mildred Pearce, 3 Vera Baker.

Boys 13 years—1 Jack May, 2 Fred Parry, 3 Bill May.

Girls 14 years and over—1 Margaret Curtiss, 2 Helen Prince, 3 Jean Bolton.

Boys 14 years and over—1 Jack May, 2 Frank Kennedy, 3 Fred Parry

Girls under 10 years, boot and shoe —1 Janet Cantlon, 2 Margaret Walker, 3 Alice Abram.

Girls 11 years and over, boot and shoe—1 Janet Cantlon, 2 Pearl Wong, 3 Jean Boyd.

Boys 10 years and under, boot and shoe—1 Billy Gammage, 2 Maurice Grawburg, 3 Jack O'Farrell.

Boys 10 years and over, boot and shoe—1 Fred Shaw, 2 Frank Kennedy, 3 Walter Tamblyn.

Throwing baseball, girls under 10 years—Evelina Case.

Throwing baseball, girls over 12 years—Florence Stark.

Throwing baseball, girls over 12 years—Margaret Curtiss.

Throwing baseball, boys under 10 years—George Poole.

Throwing baseball, boys under 12 years—Jimmie Walker.

Throwing baseball, boys over 12 years—Matt Sanford.

TECUMSEH.

Kindergarten.

A. M., girls—Betty Lee, Josephine Lusko, Gwen Lyers. Boys—Jack Williams, Walter Hollowell, Neil Rose.

P. M., girls—Dorothy Mines and Dorothy Armerfust, Margaret Perkins. Boys—John McNeil, Kenneth Southcott, and George Simmons.

Primary.

Girls, 7 years—Margaret Glen, Helen Carew, May Dodds.

Boys, 7 years—Norman Boyd, Billy Waters, Kenneth Jones.

Girls, 8 years—Verna Riddell, Mary Percy, Hilda Marshall.

Boys, 8 years—Billie Hill, John Lord, Tom Janes.

Girls, 9 years—Violet Mason, Betty Patterson, Juanita Snath.

Boys, 9 years—George Bennett, George Hunt, Billy Arnold.

Girls, 10 years—Jean Agnew, Jean Todd, Betty Holmes.

Boys, 10 years—Harold Tuttle, Kirk Bell, Frank Bridge.

Girls, 11 years—Edna Storie, Rosie Duncan, Jessie Sabra.

Boys, 11 years—Jack McFarquar, Billie Parker, Albert Gillet.

Girls, 12 years—Vera Hoover, Laura Bridge, Beatrice Grimshaw.

Boys, 12 years—Fred Hollowell, Jack Holmes, Harry Leavens.

Girls, 13 years—Virginia Mines, Muriel Burridge, Lillian Skeggs.

Boys, 13 years—Jimmie Smith, Gordon Ford, Alvin Gurney.

Girls, 14 years—Hilda Proctor, Dorothy Knapton, Esther Shunline.

Boys, 14 years—Fred McWaine, Francis Moore, Clarence Turner.

Girls, over 14 years—Queenie Hillis, Olga Davies, Annie Storie.

Boys, over 14 years—Jack Dodds, Eddie Campbell, Walter Jacobs.

Three-legged race—Clarence Turner and Fred McWaine, Frank Wallaston and Fred Hollowell, Francis Moore and Walter Jacobs.

Chum race—Laura Bridge and Vera Hoover, Virginia Mines and Hilda Proctor, Mabel Thompson and Beatrice Grimshaw.

Sack race—Vera Hoover, Laura Bridge, Virginia Mines.

Shoe race—Ross McKay, Charlie Tuttle, Albert Gillet.

HE SWUNG A WICKED BAT.

Trustee Wilmot swung a wicked bat in the ball game at the school picnic yesterday. He is one of the newer members of the board, and showed the teachers one or two things about soft ball game, proving that membership in the board need not mean retirement. The game ended in favor of the teachers, fourteen to seven, but the game was better than that, and everyone, whether playing or looking on, got their money's worth.

SIMCOE STREET.

Girls.

Five years—Eunice Dye, Elaine Robilliard, Julia Frank, Leah Lechinsky.

Six years—Irene Noble, Margery Pillsworth, Mary Angles.

Seven years—Rosie Goldstein, Marjorie Morritt, Marian Vize.

Eight years—Rosie Hershorn, Mary Mendelssohn, Margery Heatherly.

Nine years—Evelyn Mathews, Mary McGuiggan, Marian Fay.

Ten years—Margaret McCoy, Dorothy Heatherley, Lorna Sweeney.

Eleven years—Evaline Thompson, Gertrude Elson, Bertha Eldridge.

Twelve years—Agnes Hutton, Viola Phillips, Reta Angles.

Thirteen years — Velma George, Edith Palfrey, Hilda Wells.

Fourteen years—Madeline Gardner, Ruth Ruddick, Agnes Foster.

Fifteen years and over—Evelyn Dixon, Marie Walker, Mary Moffitt.

Consolation — Helen Routledge, Dorothy Whitehead, Bessie Grayson.

Chums—Madeline Gardner and Evelyn Dixon, Agnes Hutton and Ruth Ruddick, Edith Palfrey and Myrtle Warren.

Boys.

Five years—Alex. Ford, Edward Pudney, Billie Stephenson, Jack Rooks.

Six years—Garnet Heatherly, Oliver Moore, Bob Shearer.

Seven years—Jim Cox, George Swainsbury, Keillor Fay.

Eight years—Kenneth Mallette, Billy Smith, Sam McCoy.

Nine years—Joe Dowdell, Stewart Harnick, Cyril Barbour.

Ten years—Tom Foskett, Alfred Davis, David Moffitt.

Eleven years—Frank Green, Bob Murrell, Claire Van Horne.

Twelve years—Fred Dennett, Sam Offenheim, Henry Snowden.

Thirteen years—Jack Woods, Tom Murrell, Sam Munro.

Fourteen years—Dick Bissell, Kenneth Smith, Harold Grayson.

Fifteen years and over—Otto Marr, Oscar Plewes, Clarence Walker.

Three-legged race—Kenneth Smith and Harold Grayson, Otto Marr and Dick Bissell, Jack Woods and Sam Munro.

Consolation—William Wells, Bob Winder, Irvine Salavensky, Billy Rooks.

EALING.

Girls.

Age 5 and 6.—Lorraine Chapman, Helen Morgan, Ferne Wright, Verna Welch, Winnie Martin, Helen Crosier.

Age 5, 6 and 7.—Hilda Morley, Pat Sturman, Evelyn Jenkins, Dorothy Heather, Elsie Martin, Myrtle Mathers, Emily Frouda, Florence Heather.

Age 7 and 8.—Gladys Robb, Daisy Higgins, Bessie Heather, Lillian Mallet, Ruth Gardner, Vera Boyle.

Age 9 and 10.—Kathleen Ellacott, Marjorie Warren, Nora Cannon, Vera Cooper, Nancy Tandy.

Age 11 and 12.—Bernice Blackwell, Elsie Holstead, Evelyn Fones.

Age 13 and 14.—Addie Caughtrey, Dellia Sinclair, May Heather.

Girls over 14.—Mildred Warren, Eliza Fagan, Emily Bagott.

Chum race—Emily Bagott, Addie Caughtrey, Violet Holstead, Selina Haynes.

Three-legged race—Helen Mathers, Nora Markham, Addie Caughtrey, Emily Bagott.

Consolation race — Rose Pearce, May Torrans, Frances Wright, May Baker, Pearl Long, Agnes Walsh.

Boys.

Age 5 and 6.—Clifford Hockin, Alex Hill, Albert Fagan, George Boyle, Kitchener Morley, Willie Slade.

Age 5, 6 and 7.—Howard Barton, Howard Hockin, Ernie Pickett, Bert Tuxford, Morley Blackwell, Tom Merrall, Cliff Holstead, Chas. Pearce.

Age 7 and 8.—Jim Morley, Roy Hartup, Howard Barton, Fred Davis, Wm. Markham, Jim Jenkins.

Age 9 and 10.—Billie Birch, Claude Daw, Gord. Johnston, Mebin Hoover, O. Sturman.

Age 11 and 12.—John Joyce, Mike Noxell, Sam Barnes.

Age 13 and 14.—Ken. Moxley, Malcolm Allison, Albert Jolly.

Over 14.—Orville Newby, Elmer Joyce, Jack Tripp.

Chum race—A. Jolly and M. Allison, O. Newby and E. Joyce.

Three-legged race—O. Newby and E. Joyce, B. Arnold and A. Jolly.

Consolation race—E. Barnes, Cliff Lasky, Bill Knowles, Don Ross, Robt. Wright, R. Hicks.

BOYLE MEMORIAL

Kindergarten girls—1 Mary Patrick, 2 Ruth Cutler, 3 Helen Sandford.

Kindergarten boys—1 Herson Armstrong, 2 Leonard Wilkie, 3 Russell Trott.

Girls, 6 years—1 Irene Coleman, 2 Helen Sandford, 3 Leona Winslow.

Boys, 6 years—1 Stuart Johnston, 2 Douglas Grantham, 3 Gerald Dunlop.

Girls, 7 years—1 Jean McPherson, 2 Lillian Whittaker, 3 Jean Russ.

Boys, 7 years—1 Bryce McLeod, 2 Gerry Goddard, 3 George Eaton.

Girls, 8 years—1 Lillian Williams, 2 Marjorie Willows, 3 Edna Joyce.

Boys, 8 years—1 Jimmie Watkins, 2 Harry Coleman, 3 Lorne Pike.

Girls, 9 years—1 May Whitworth and Retna Whittaker (tie), 2 Elsie Grand.

Boys, 9 years—1 Fred Humphries, 2 Kerwin Jones, 3 Billie Ford.

Girls, 10 years—1 Etta Doan, 2 Lillian McKeown, 3 Winnifred Timbrell.

Boys, 10 years—1 James Belcher, 2 Gordon Cutler, 3 Walter Heasman.

Girls, 11 years—1 Gertrude Timbrell, 2 Edna Cunningham, 3 Gladys Brown.

Boys, 11 years—1 Ernest Williams, 2 Albert Coleman, 3 Arthur Sanders.

Girls, 12 years —1 Marjorie Bedell, 2 Gertrude Standfield, 3 Awilda Hall.

Boys, 12 years—1 Donald Goddard, 2 Eddie Walker, 3 Leslie Bailey.

Girls, 12 years—1 Katie Barnes, 2 Marjorie Woods, 3 Emily Morley.

Boys, 13 years—1 Frank Reynolds, 2 George Quirie, 3 Arnold Johnson.

Girls, 14 years—1 Evelyn Gatecliffe, 2 Muriel Bailey, 3 May Kiff.

Boys, 14 years—1 Jack Wilkinson, 2 Harold Hayes, 3 Harold Kemp.

Sack race (girls) —1 Muriel Bailey, 2 Violet McKeown, 3 Marjorie Wood.

Shoe race (boys)—1 Arthur Sanders, 2 Harold Kemp, 3 George Beaumont.

POTTERSBURG.

Girls under 7.—Mildred Brabeau, Flora McNiven.

Boys under 7.—Cameron Hardie, Ralph Yull and Bert Garrett.

Girls under 8.—Florence Rush, Erma Reynolds.

Boys under 8.—Allen McClelland, John Morrison, George Garrett.

Girls under 9.—Helen Rush, Dorothy French, Beatrice Stansell.

Boys under 9.—Neil Sopher, Norman Edwards, Sam Rea.

Girls under 10.—Evelyn Henderson, Jean Duncan, Phoebe Lewis.

Boys under 10.—Albert Ballingal, Arnold Rush, Allen Guenther.

Girls under 11.—Alma Kelly, Marjorie Watson, Marjorie Smith.

Boys under 11.—Hugh Sopher, Billy Talbot, Harvey Williams.

Girls under 12.—Gertrude Switzer, William Long, Eileen Yull.

Boys under 12.—Normal Ballingal, Carl Belt, Arthur Ward.

Girls under 13.—Doris Yull, Isabel Wells, Ruth Rea.

Boys under 13.—Garnet Hutchison, Lorne Dorward, Clifford McClurg.

Girls 14 and over.—Orla Stansell, Mary Smith, Carol Platt.

Boys 14 and over.—Chester Winston, Clifford McClurg.

Chum race—Orla Stansell and Jean Duncan, Mary Smith and Carol Platt.

Three-legged race—Garnet Hutchison and Chester Wistow, Norman Ballingal and Gordon Garrett, Clifford McClurg and Hadley Tomlin.

ALEXANDRA SCHOOL.

Girls under 8.—Edith Atkins, Dorothy Kelly, Edith Kaufman.

Boys under 8—Wing Gip, Norman McDonald, Melvin Walsh.

Boys under 8.—Ronald Sutherland, Harold Miller, Jack Cochran.

Girls under 9.—Marjory Armstrong, Connie Law, Maudy Shapiro.

Boys under 9.—Joe Turner, Ronald Wilmer, Georgie Cornie.

Girls under 10.—Florence Gortlieb, Edna McGarney, Helen Kelley.

Boys under 10. — Jack Pritchett, Arthur Davis, James Davis.

Girls under 11. — Dorothy Scott, Margaret Beattie, Pansy Roberts.

Boys under 11.—George Atkins, George Metcalf, Roy Bailey.

Girls under 12.—Jean Jennings, Helen Christie, Rhea Ruddy.

Boys under 12.—Jack Whitton, Wilfred Sullivan, Dan Cassey.

Girls under 13.—Gertrude McGarvey, Frances Hodges, Edna Sutherland.

Boys under 13.—Vernon Sullivan, Mack Siskind, Chester Bistard.

Girls under 14.—Della Wilson, Marguerite Thorn, Claris Taylor.

Boys under 14.—Lyman Stuart, John Anderson, Kenneth Pierce.

Sack race, girls—Marjory Vincent, Irene Gray, Sarah Apple.

Boot and shoe race, boys.—Victor Walker, Adam Anderson, Billy Fuller.

Three-legged race, boys. — Jack Trother and Mack Siskind, Jack Whitton and Geoffrey Gordon.

Chum race, girls. — Marguerite Thorn and Marguerite Campbell, Claris Taylor and Della Wilson.

RECTORY STREET.

Girls, under 8—Marie Hammond, May Panting, Ruth Plewes.

Boys, under 8—Sidney Really, Jack Sinclair, Albert Sinclair.

Girls, under 8—Elaine Paul, Elsie Woods, Edith Wilson.

Boys, under 8—Lloyd McWhit, Lenora Hammond, Victor Lee.

Girls, under 9—Winnie Crouch, Hilda Bensted, Hazel Sageman.

Boys, under 9—Harold Stone, Ernest Sharatt, Morley James.

Girls, under 10—Velma Cunningham, Deliah Hooper, Lucy Sprague.

Boys, under 10—Frank Styles, James Eggar, Leslie Bensted.

Girls, under 11—Renjne Henley, Verna Holmes, Sophie Richmond.

Boys, under 11—Grenville Sinclair, Harvey Williamson, Fred Sharatt.

Girls, under 12—Gertrude Wilburn, Winnifred McKenzie, Julia Dowdell.

Boys, under 12—George Sinclair, Bob McLeod, Bob Hook.

Girls, under 13—Mary Telfer, Winnie Sharatt, Phyllis Holmes.

Boys, under 13—George Sinclair, Fred Lee, Bob McLeod.

Girls, 14 and over—Kay Westlake, Alice Swanson, Alberta Ram.

Boys, 14 and over—Lawrence Westlake, Ronald McAuliffe, Willie Dowdell.

Girls' sack race—Alberta Ram, Kay Westlake, Irene Sinclair.

Boys' boot and shoe race—Monty Avey, Boyce Gosman, Grenville Sinclair.

Boys' three-legged race—Lawrence Westlake and Ronald McAuliffe, Bill Dowdell and Chester Arniel.

Girls' chum race—Margaret Dowdell and Eva Rogers, Kay Westlake and Alberta Ram.

VICTORIA SCHOOL.

Girls 6 and 7—1 Jean Bryant, Eileen Bolton, 3 Ruth Collyer.

Boys 6 and 7—1 Lorne Lochyer, 2 Jack Clark, 3 Kenneth Greer.

Girls 8—1 Helen Thompson, 2 Minnie Westcott, 3 Lucille Morrison.

Boys 8—1 Edward Vivian, 2 Bud Murray, 3 Harold Kester.

Girls 9—1 Barbara Culbert, 2 Edith Mellor, 3 Helen Haylock.

Boys 9—1 Campbell Gordon, 2 Clayton Coleman, 3 Bobby Coates.

Girls 10.—1 Alberta Hancock, 2 Alice Jackson, 3 Eileen Slann.

Boys 10—1 ——, 2 Harold Betts, 3 Orville Zavitz.

Girls 11—1 Beatrice Vivian, 2 Elva Orr, 3 Jean Thompson.

Boys 11—1 Leonard Robbins, 2 Billy Bending, 3 Jack Stead.

Girls 12—1 Rebecca Manuel, 2 Eleanor Hayson, 3 Dora Chapman.

Boys 12—1 Morton Burns, 2 Arthur White, 3 Harry Mellor.

Girls 13—1 Queenie Clark, 2 Shirley Roughley, 3 Mary Collyer.

Boys 13—1 Chester Hancock, 2 Joe Middaugh, 3 Ralph Speiran.

Girls 14—1 Olive Roy, 2 Winnifred Burns, 3 Winnie Munro.

Boys 14—1 Howard Pollock, 2 Frank Leahy, 3 John Birtenshaw.

Sack race—1 Ruth Watts, 2 Rebecca Manuel, 3 Dora Chapman.

Obstacle race—1 Howard Pollock, 2 Orville Zavitz, 3 Leonard Robbins.

Chum race—1 Winnie Burns and Reta Burroughs, 2 Barbara Culbert and Alice Jackson.

Three-legged race—1 Wilfred Orchard and Howard Pollock, 2 Ralph Speiran and Frank Leahy.

Consolation race, boys—1 Charlie Hier, 2 Sam White, 3 Ronald McCallum.

Consolation race, girls—1 Marjorie Hamilton, 2 Helen Simpkins, 3 Florence Jackson.

EMPRESS AVENUE.

Girls, 7 and under—1 Elsie Norton, 2 Frances Hutchinson, 3 Sadie Ganney.

Boys, 7 and under— 1 Willie Robinson, 2 Arthur Cook, 3 Murray Glover.

Girls, 8 and under—1 Clarice Rushwood, 2 Miriam Potter, 3 Lenore Pinnel.

Boys, 8 and under—1 Alf. Bloxam, 2 Russell Piggott, 3 Walter Shaw.

Girls, 9 and under—1 Laura Venner, 2 May Taylor, 3 Evelyn McFadden.

Boys, 9 and under—1 Jim Robinson, 2 Bill Taylor, 3 Robert Pilgrim.

Girls, 10 and under—1 Winnie Taylor, 2 Dorothy Taylor, 3 Dorothy Bloxam.

Boys, 10 and under—1 Harold Everett, 2 Kenneth Wimmer, 3 Allan O'Brien.

Girls, 11 and under — 1 Marcella Robinson, 2 Florence McLean, 3 Olive Raison.

Boys, 11 and under — 1 Kenneth Wimmer, 2 Harry Potter, 3 Percy Campbell.

Girls, 12 and under — 1 Marion McLean, 2 Gladys Jeffries, 3 Edith Chapman.

Boys, 12 and under — 1 Harold Wildgust, 2 Edward White, 3 David Johnston.

Girls, 13 and under — 1 Eleanor Taylor, 2 Esther Oliver, 3 Marjorie Lipsett.

Boys, 13 and under — 1 Harold Wildgust, 2 Harry Everett, 3 George Tuttle.

Girls, 14 and under—1 Evelyn Trudell, 2 Muriel Oliver, 3 Marjorie Gilbert.

Boys, 14 and under — 1 Robert O'Brien, 2 Kenneth Stinchcombe, 3

HAY CLAIMS LIBERALS VICTORS IN 1919 ELECTION

LIBERAL LEADER GIVES INSPIRING CALL TO GUELPH

Says That After 1919 Election Liberals Should Have Been In Power.

RAPS DRURY RECORD

Declares That Party Stands Four-Square On Hydro Policy.

Special to The Advertiser.

Guelph, June 9.—F. W. Hay, Liberal leader, addressed a large and enthusiastic audience in the Regent Theater here last evening, in the interests of the candidature of Mr. Frank Howard, the Liberal standard-bearer in South Wellington, and was given a flattering reception. He delivered one of his characteristic campaign addresses in which he dealt with the various matters before the electors in a clear-cut and logical manner, and was frequently applauded in his remarks.

He dealt first of all with the responsibilities of citizenship, urging all who had a vote to go out on election day and cast that vote for at least one of the three candidates in the riding. Mr. Hay made a very brief reference to the enfranchisement of women, and told his audience that in Frank Howard they had a candidate who would represent the Liberal party in a manner which would reflect the greatest possible credit on that party. Mention was made of his recent visit to Northern Ontario, a part of the province which he said he wished everyone could visit, and he then proceeded to deal with conditions as they presented themselves to him in Ontario in a political sense, pointing out that while the debt of the province was a large one it must be bore in mind that part of it was accumulated during the war, and that so far as that was concerned, no one was going to find any fault.

"Timber Topper" Ferguson.

He contended that after the elections in 1919, by all that was fair and right, the Liberal party should have been placed in power, as they had defeated the Conservative party, which was at that time in power, but a new party has sprung into being, commonly known as the U.F.O. or farmers' party, and co-operating with the labor members they had enough to carry on the government, and it was the desire of the Liberal party to give them every possible chance to make good, and to carry out any plans they had made, and they had done so, but now that an election was at hand they were at liberty to criticize the record of that government. He dealt with the two well-known timber deals, the Shevlin-Clark Company transaction, which had been investigated by the Drury government, and which had resulted in the government receiving more than a million dollars than they would have obtained under the agreement entered into by Hon. Howard Ferguson, who was then minister of crown lands, and also the Backus transaction which had been carried into effect by the Drury government, and he declared that the method of procedure in both instances was wrong, and not in the best interests of the people.

Premier Drury's Mistakes.

Mr. Hay said he had no fault to find with Premier Drury as a willing administrator, but he had surrounded himself with men who lacked business experience, and that while he had no objections to a farmer holding a seat in the legislature, they should not predominate, but that the government of any people should be composed of men from all occupations in life. He was satisfied that it was the intention of Mr. Drury to broaden out, but when he attempted to carry out his ideas he found there was dissension in the ranks. He made a dicker with Mr. Morrison, and as soon as he made a move of this kind he was no longer in control of the men who had been behind him in the house, and he was no longer responsible leader of a responsible party. Mr. Hay gave Mr. Drury credit for his shrewdness and his ability, but some serious mistakes had been made.

LITTLE BROTHERS DIE WHEN SCOW CAPSIZES

Two Children Drowned at Oakville—Other Boy Is Saved.

Canadian Press Despatch.

Toronto, June 8.—James Frost, aged nine, and George Frost, aged seven, brothers, were drowned, and Harry Osman, aged 14, narrowly escaped a similar fate when their scow capsized in the lake near Oakville this afternoon. They were playing in the scow when it was blown out half a mile into the lake, where it turned over. The two brothers disappeared under the water. The Osman boy clung to the craft.

Allen Kemp and Charlie Johnson, who saw the accident, put out in a motorboat and reached Osman just as his strength failed.

RAILROAD KING'S BROTHER DIES AT TORONTO HOME

Canadian Press Despatch.

Toronto, June 8.—Ewen MacKenzie, brother of Sir William MacKenzie, died suddenly today at his home here from heart trouble after a week's illness. Mr. MacKenzie for many years had been a railway contractor. Born in Kirkfield 72 years ago, he had resided in Toronto for thirty years.

He is survived by a widow, four sons, as well as three brothers, Sir William MacKenzie and Alexander MacKenzie, Toronto; Dr. Robert MacKenzie, Vancouver, and two sisters, Mrs. MacFadden, Kirkfield, and Mrs. M. Stovelle, Banff, Alberta. Interment will be made at Kirkfield.

Insane Chinaman Is Killed In Attack on Mill Manager

Aldergrove, B.C., Man Awakened By Screams of Wife, Faces Oriental Driven Crazy By Thunderstorm—Jury Exonerates Man.

Canadian Press Despatch.

Vancouver, June 9.—Full details of a terrible struggle between Anthony Reerie, mill manager at Aldergrove, B.C., and Young Sing, an insane Chinese mill hand, which resulted in the death of the oriental, have been received here. A coroner's jury has returned a verdict that Mr. Reerie shot the Chinaman, who attacked him, in self-defence.

Mr. Reerie was awakened Wednesday by the Chinese mill hand who had entered his home. While walking from the rear of the house toward the front he heard Mrs. Reerie scream. Rushing into the house he was horrified to see the Chinaman attacking his wife. He had already torn a part of the clothing from the bed, and Mrs. Reerie was struggling with him.

Mr. Reerie jumped on the Chinaman, who, it transpired later, had been driven insane by the thunderstorm of the previous evening, and who was possessed of the terrific strength of a lunatic. The oriental turned and clinched with the white man, and together they struggled and fought about the bedroom.

"Get your revolver," screamed Mrs. Reerie, and throwing the Chinaman from him, the lumberman sprang to the bureau where he kept his gun. As soon as he loosened his hold the maniac again attacked Mrs. Reerie.

The husband jumped at him again and struck him with all the force that he could muster, driving the lunatic back towards the door. Rushing him, he forced the Chinaman outside, and followed to drive him off the premises. The Chinaman turned and ran as Reerie fired several shots into the ground to awaken the mill workers, and effect the capture of the lunatic. After running a short distance Young Sing wheeled about, and picking up a piece of two by four timber, rushed at the white man, with the heavy stick uplifted. Reerie fired, aiming to cripple the oriental, but the bullet struck him in the abdomen and severed an artery. The Chinaman bled to death before medical aid could assist him.

Mr. Reerie at once surrendered himself to the police.

FERGUSON RAPS REGIME OF DRURY AT WALKERTON

Turns Artillery Upon U.F.O. At South Bruce Conservative Rally.

CANDIDATE SPEAKS

F. W. Lipperd Predicts Return of Farmer Government Will Bring Regret.

Special to The Advertiser.

Walkerton, June 9.—The local town hall was filled to capacity yesterday when Conservative supporters of W. D. Cargill, candidate in South Bruce, came from all parts of the riding to hear Hon. Howard Ferguson roundly denounce the administration of the late U. F. O. government in almost every department, to listen with more or less earnestness to the roar of his heavy artillery as he attacked the expenditures of the Drury regime, and finally to heartily applaud the Tory leader when, in his most sincere tone, he assured his followers that he wished them to consider their own personal interests regardless of party ties and to return a new government which would "safeguard the interests of the province."

The present Tory nominee, F. W. Lipperd of Walkerton, flayed the U. F. O. in no uncertain terms, and predicted that if this body were returned to power the electors would regret it.

"When the Hearst government gave way to the Farmers, Ontario had a debt of $97,000,000, and now has increased to the staggering sum of $241,000,000," he asserted.

Ferguson Raps Drury.

Hon. Howard Ferguson elaborated upon the statements of his henchman, and from the depth of his profound knowledge of political transactions, laid bare the "inefficiency" of the late legislature, and severely challenged any member of the Drury administration to "point to a single instance of having adhered to an avowed platform."

He accused Hon. Peter Smith, the U. F. O. provincial treasurer, of deliberately falsifying the public records in order to deceive the people of the province.

"Hon. Peter Smith even went so far," he stated, "as to give the estate of the late Thomas Eaton the sum of $44,000 for paying the succession duties tax before it was legally due in order to show a surplus.

"There were only 700 public servants on the payroll of the Hearst government, but the U. F. O. saw fit to employ no less than 1,300."

"They have spent $200,000 in commission fees to lawyers who should have been members of the legislature, but who were used instead to furnish brains for a government which sorely needed just this help. They appointed a committee to probe the expenditures of the Hydro Commission, but there is not a shadow of a doubt that this body will cease to exist after the results of the impending election are made public.

Alleges Mismanagement.

"The province has lost $1,400,000 by mismanagement in the sale of government bonds and the provincial treasurer has played into the hands of the brokers and capitalists regardless of the interests of the people.

PORT STANLEY WILL HEAR ROYAL CANADIAN BAND

The first band concert of the season will be staged at Invererie Heights Port Stanley, Sunday afternoon at 3:30 by the Royal Canadian Regiment Band, directed by Captain M. Ryan. This band recently returned from its triumphant competition at the spring musical festival at Toronto, and a subsequent tour of Montreal and other points in Quebec Province.

The program to be provided, by permission of Lt.-Col. C. H. Hill, commanding officer, is as follows:

March.. "The King's Guard".. Keith
Overture ....."Masaniello" .....Auber
Valse ..."Soldaten Lieder" ..Gung'l
Selection.... "H. M. S. Pinafore" .... Sullivan

Interval.

Russian Cradle Song ..... Krein
Porto Rican Dance .. "Rosita" .... Missud
Selection, "Reminiscences of All Nations" ..... Godfrey
One-Step ...."Ta Bouche" ....Yvain
Hyman ...."Abide With Me."
"O Canada."
"God Save the King."

Capt. M. Ryan, Director of Music.

UPHOLD THORNTON FOR BUYING HOTEL IN FRENCH CAPITAL

Government Members Believe Railway President Right in Action.

PASS APPROPRIATION

Meighen Tells House Funds Misappropriated From Rightful Purpose.

Canadian Press Despatch.

Ottawa, June 9—Opposition attacks on the purchase of the hotel Scribe in Paris were sharply resumed in the house yesterday on vote of $73,000,000 for the Canadian National Railways. Referring to the method of purchase adopted, Right Hon. Arthur Meighen warmly declared that "to call it a subterfuge is to honor it." That money had been taken from the purpose for which it was applied by statute, misappropriated from the purposes and invested in a Paris hotel. It was a scandal, an outrage and, Mr. Meighen added, when it became known, Sir Henry Thornton should have been brought to book at once.

From the government came strong defence of the transaction. Premier King declared that when he took over the presidency, Sir Henry Thornton had been given a free hand and told he would be held responsible for the conduct of the road. Sir Henry's position was that the Canadian National should have a site in the heart of Paris, where it could compete for business. "So far as the government is concerned," said the prime minister, "I wish to say that we stand prepared to support Sir Henry on the transaction he has made. We will judge him as head of the railway by the manner in which that particular transaction, as well as other transactions while he is president of the road, turn out."

Hon. H. H. Stevens, moved in amendment, that the vote of $73,000,000 stand until Sir Henry Thornton had submitted to the house:

(1.) Names and financial standing of the alleged syndicate.
(2.) The rates of rental to be paid.
(3.) The commission, if any, and to whom paid.
(4.) The reasons why the property was bought indirectly and not directly by the railway company and without any written agreement of any kind whatsoever.

Hon. Charles Marcil, who was presiding, ruled the Stevens' amendment out of order, and Hon. G. P. Graham, minister of railways, observed that its adoption would amount to a vote of want of confidence in Sir Henry Thornton.

When the house resumed in the evening, Mr. Stevens moved a further amendment, this time that the amount of the item, $73,000,000, be reduced by $2,000,000, the amount of the guarantees for the hotel property.

On a standing vote the Stevens' amendment to reduce the item of $73,000,000 by $2,000,000 was rejected by 78 to 19. The majority was composed of all the Liberals and Progressives present. The minority consisted of all the Conservatives present and the two Laborites, Woodsworth and Irvine.

After this vote there was a brief discussion on some general features of the railroad finances, and the appropriation of $73,000,000 was passed on the understanding that the subject might be discussed on other estimates of the department.

DECLARES BEER-SELLING BY CLUBS IS ILLEGAL

Canadian Press Despatch.

Victoria, June 9.—"Beer-selling by clubs in British Columbia is illegal, and cannot be camouflaged by tokens," it was announced yesterday by Col. Donald McGuah, new supervisor of the enforcement of the liquor control board.

The announcement is issued in a warning to clubs of the actual status of beer selling and what may be expected of those who seek to evade the law.

ESSEX APPOINTS J. L. SMITH AS HIGH COUNTY CONSTABLE

Special to The Advertiser.

Windsor, June 9.—Essex County court has got over its quandary as to a high county constable with an appointing bylaw which has been put through.

James L. Smith, who has held the post since 1913, is reappointed, and this year the county itself will pay his salary of $500. By this means the council believes it has solved the difficulty arising out of neglect to pass the appointing bylaw at the first meeting of the year.

PROMINENT IN CHURCH UNION DEBATE.

Left, Dr. G. C. Pidgeon, who moved the adoption of the report of the union committee at the Presbyterian General Assembly; center, Principal Fraser of Montreal, who presented the minority report against union; right, Dr. Drummond of Hamilton, leader of the "middle-course" section.

Avers Trained Britishers Prove Best Immigrants

J. Bruce Walker of Winnipeg Addresses Kiwanis Club Members At Old-Time Barbecue On Farm of Arthur Keene.

The liveliest entertainment in Kiwanis circles in many a day took place yesterday when the members of the London Kiwans Club gathered at the farm of Arthur Keene on the Lambeth highway, where the necessary articles of a real barbecue awaited the guests.

The Kiwanians motored from the Tecumseh House and reached "Linwood" at 6.00 o'clock where everything was in readiness for a good time. The tables which were placed on the lawn in the form of an ellipse, groaned beneath the weight of a sumptuous repast, and on a serving table at one end reposed an entire side of beef roasted a la barbecue."

The chairman gave the order to fall to, and the members did justice to a splendid feast interspersed with songs and laughter.

Guess Weight of Bull.

A novel feature was a contest in which the members attempted to guest the weight of a junior yearling Holstein bull, which, although on a lead, cavorted among the diners and added greatly to the fun by upsetting tables and the dignity of the more staid members of the club.

The speaker of the event was J. Bruce Walker of Winnipeg, commissioner of immigration. Mr. Walker has just returned from an extended visit to Europe, where he studied Canada's immigration problem from the European standpoint.

Mr. Walker has also spent some time in touring the United States in an earnest endeavor to convince the Americans of the tremendous potentialities of the Canadian West. "In our west today," he said, "with a population of some 2,000,000, we produce about 380,000,000 bushels of wheat, practically 50 per cent of the whole production of the States, with a population of 110,000,000. The question of the self-contained production of food in the United States is one of ever-increasing importance. Already, with the growing numbers of people in the country the want is being felt, and they are seeking from outside the food they are unable to produce themselves.

"From Australia and the Argentine they import each year enormous quantities of beef and mutton. From Canada in spite of the very high wheat tariff the demand is growing by leaps and bounds. Some day, perhaps in the not very far distant future, Canada will be the supreme source of food supply for the great populous country to the south, and then the full value of the West will be apparent to everyone in the country."

Of the present conditions of the West Mr. Walker was optimistic. The crop conditions he described as greatly improved, and in spite of the poor outlook that faced the Western farmer in the earlier spring, he was now able to see his way clearer toward full wheat bins and a better bank balance.

Need of Immigration.

Another point that he stresses was to immigration. It was noteworthy, he said, that in the last federal election neither of the parties had made immigration a plank in its platform. The crying need not only of the West, but of the whole country, and indeed of the Anglo-Saxon race, had been disregarded and neglected. Such immigration as had taken place had been the result of the spontaneous wish of the people who came out. There had been absolutely nothing done from this side to help matters to any great extent, and it was not surprising that immigration and everything pertaining to it was now criticised by thinking men from one end of Canada to the other.

The old idea of immigration that every person coming into the country must be able to support himself financially was not in his opinion the best. "I believe," he said "rather in the nominative system. That is that any respectable man or woman living may nominate some person in his own country as being fit to come over and live here. Character and breeding are worth more than all the money any immigrant can bring with him and I would be in hearty favor of advancing money to aid this nominative system whereas the present system does not appeal to me at all."

In speaking of the sources of immigration on which Canada could draw for an increase in population, he stated that although the peoples of Europe are only too glad to come to a country which has not been devastated by war, it is not every type of Europeans whom we would be really justified in bringing to Canada, for the problem of immigration is tied up with the future of our country, and if we were to encourage an influx of European foreigners it is doubtful whether we could assimilate them with so small a population of British Canadians.

He said that undoubtedly the most desirable class of immigrant is the trained artisan or farmer from the mother country. "He is of our own blood and carries the same standard of living and moral code which we demand in a Canadian citizen," he said. In encouraging Britishers to come to Canada, he stated, we are following the soundest and sanest immigration policy which it is possible for us to adopt.

Treatment of Chinese.

He touched briefly on the future treatment of the Orientals, and stated that the Chinese question is a serious one and that although the Chinaman is generally industrious and intelligent, he is an unassimilable unit in our midst, and this, he stated, is felt more in British Columbia, where the Chinaman has become firmly established in large numbers.

The Oriental influx flowing into the coast faster and more strongly every year was evidently the speaker's bete noir. "Out there on the coast," he declared, "you have the Chinaman and the Japs swarming. They are farmers and fishermen, and owners of canneries. Up at Prince Rupert nearly all the canneries are owned by Japs. On the Fraser River, where the largest catches of salmon in the world are made, nine-tenths of the fishing is in the hands of Chinese.

"From the east come foreigners having neither the moral code that we in Canada maintain, nor the character that we most need. From the west comes the Oriental with his amazing industry and his far-away philosophy that renders his assimilation in this country an impossibility. The greatest need of our country is men and women, but not any men and women. The life-blood of the nation must be recruited from the old Saxon stock, or else in the days to come we shall pay the inevitable penalty that always follows in the steps of any nation doing its work with the aid of hired men of another race and way of thinking.

"This is, I think," said Mr. Walker, "the most worthy appeal I can make to you—to do all that lies in your power to put this question right, to see that the federal authorities, no matter who may be in power, realize the tremendous danger that surrounds any attempt to shelve the problem and shirk the responsibilities of forming and building the right character of the Canadians of tomorrow.

Yesterday's entertainment at Linwood farm is considered one of the most successful ones ever staged by the Kiwanis Club. The team responsible for the barbecue comprised A. H. B. Keene, Roy Lyons, Lloyd Reilly, Russell McGee, Bill Gough, A. T. Taylor and Douglass Weld.

Nominations

Kingston—Mrs. John MacGillivray, Liberal.

Riverdale (Toronto)—Dr. H. Farrell, Liberal.

SAYS SPIRIT OF COLLEGE IS TRUE TO METHODISM

Canadian Press Despatch.

Toronto, June 8.—Affirming that there is no heresy in the church colleges and that the spirit of Victoria College is true, Rev. Dr. F. Louis Barber, bursar of that institution, made his report to the Toronto Methodist conference. Dr. Barber strongly urged that the Ontario conference should stand loyally by the leading educational institution of the church.

MEND FAULTY ROOFS ON PINE LAWN HOUSES

Cost of Repairs Exceeds Original Estimates Given To Housing Commission.

Work of replacing the faulty roofs on the city houses at Pine Lawn is being rushed as speedily as possible, according to reports submitted at a regular meeting of the housing commissioners last night.

A communication was received from the contractors explaining that the cost was exceeding original estimates to the extent of about $60 a house. This was accounted for, it was explained, by reason of the fact that wherever feasible the new shingles are being laid over the old. The letter was filed and no action taken. As more than 40 houses are being repaired this would mean approximately an increased cost of $2,400. The commissioners voiced complete satisfaction with the work to date.

Several agreements were cancelled, and other routine business enacted.

MARCUS M. SIMS HURT AT THE SCHOOL PICNIC

Newly-Appointed Vocational Officer Is Injured In Ball Game.

Marcus M. Sims, the newly-appointed attendance and vocational officer of the board of education, met with an accident when playing in the trustees' and teachers' ball game yesterday at the school picnic. Mr. Sims was running to second base when he twisted his knee and fell. He regarded the injury as slight, though at the Red Cross tent, to which he was taken, Dr. Armstrong thought the injury might be more serious than was supposed. He was taken home, and Dr. Arthur Rankin, who was called, believed that a tendon at the back of the knee had been torn. Tomorrow an X-ray examination will be made to see whether there is any injury to the bones. Mr. Sims was resting fairly comfortably last night, but expects to be confined to the house for some little time. The accident is all the more unfortunate because the new officer was making his debut among the trustees, and was, in fact, inveigled by some of them into playing ball. The bright side of the question is in the fact that his new duties begin on August 1, and by that time he will be fully recovered.

SOVIET CAVALRY MUTINIES, THIRTY LEADERS ARE SHOT

Associated Press Despatch.

Stockholm, June 9. — Amutiny of the second cavalry brigade of the Soviet army garrisoned at Casan has been put down after heavy fighting with forces sent from Moscow, and thirty of the mutineers' leaders have been executed, according to a despatch from the Moscow correspondent of the Stockholm Tidende. When the mutiny broke out, according to the despatch, the soldiers killed three political commissioners, and several commanding Communists. The population of the town is said to have joined the mutineers in the fighting against the forces from Moscow.

Brantford's Oldest Citizen Marks Triple Anniversary

George H. Wilkes Celebrates 87th Birthday, 50th Year of Wedding and 30th Anniversary of Appointment To Niagara Parks Commission.

Special to The Advertiser.

Brantford, June 9.—The telephone city's oldest native-born citizen, Mr. George H. Wilkes, celebrated a triple event yesterday, the 87th anniversary of his birthday, the fiftieth anniversary of his wedding, and the thirtieth anniversary of his appointment as member of the Niagara Park commission.

Mr. Wilkes was born here on June 8, 1836, a son of the late Mr. James Wilkes, who came to Brantford with a brother in 1822 to establish a branch of their father's business, located in Little York, now Toronto. The village then had less than 100 inhabitants, and not even a name had been formally selected. In fact the subject of this sketch first saw the light of day six years after the Six Nations Indians had surrendered the site of the place and Lewis Burwell had prepared a first survey.

Mr. Wilkes was married on June 10, 1873, to Miss Isabel Fiskin of Lawton Park, Toronto, and the family consists of Col. Sidney Wilkes of the British Artillery Service, India, Mrs. N. Gurd, Sarnia; Mrs. H. Hewitt, Brantford; Mrs. G. C. Ames, Toronto; Mr. Jack Wilkes, of the Royal Trust Company, Montreal. Another son, Maurice, gave up his life in the great war.

Mr. Wilkes became appointed a member of "The Queen Victoria-Niagara Falls Park Commission" in June of 1893, having been recommended to the post by his friend, the late Hon. A. S. Hardy. In this position it is generally recognized that he has taken a leading part in the development of that wonderful beauty spot, constituting as the park does a fitting adjunct to the majestic grandeur of Niagara Falls.

Other events in the life of Mr. Wilkes have been: Purser at 17 years of age on "The Queen," a passenger boat which used to run between Brantford and Buffalo via the Grand River and canal; deputy reeve of the town of Brantford in 1873, and reeve in 1874; a town councillor for many years; one of the committee who got through the branch line to connect with the old Great Western at Harrisburg; one of the projectors of the Tillsonburg Line; one of the eight citizens who formed a board of directors to build the "Brantford, Waterford, and Lake Erie railway," now the T. H. and B.; president of the board of trade, 1886 and 1887. These are only a few of the many prominent activities by which he has helped to build up the community which he loves so well.

BELIEVES CHURCH UNION WILL MEAN BETTER SERVICE

Noted British Divine Addresses Convention of Congregationalists.

OFFICERS ELECTED

Rev. J. W. G. Ward of London, England, Predicts Greater Era In Religion.

Special to The Advertiser.

Ottawa, June 9.—"Can America isolate herself from the rest of the world and gain freedom from trouble? I hear a voice ringing down the centuries crying, 'What shall it profit a man if he gain the whole world and lose his own soul?'" said Rev. J. W. G. Ward of Tollington Park, London, England, in a rousing message to the Congregational Union. It was a monster gathering, the convention church being crowded to the doors to hear two distinguished Congregational visitors from other countries, Rev. J. W. G. Ward of London, England, and Rev. Mr. Pedley of the Foreign Department of the American Board.

Rev. Mr. Ward's great and eloquent message was the event of the Union meetings. In an address pulsating with patriotism and to a high pitch of enthusiasm, his topic was "Follow the Gleam," and he declared that "We are in the world to help give a new world to men, even as God is seeking to give new men to the world."

Referring to the church's part in the work, he declared amidst an outburst of applause, "If the united church is to mean that those who sit at ease in Zion doing nothing in the service of the kingdom are to have still greater opportunities to sit at ease, then I am opposed to church union, but if it means, as I believe it does mean, the girding of our loins for new service, if it means greater efficiency in the work of the Kingdom of Jesus, then I wish I were staying in Canada to become a member of the United Church."

Officers Elected.

"Your older men have dreamed dreams of a great United Church; of a world safe for democracy; of the Kingdom of God coming upon earth; and it is for the younger men to make these visions real." Comparing the United Church with the unified command of the allied armies in France, Mr. Ward said: "If you have a greater united church wherein Christ is all and in all, then shall Canada lead in the great work. For in Christ we put our trust rather than in men, and I call you to follow Christ in new service to help bring about the coming of His Kingdom, to follow the gleam which will lead as it did the wise men or old—to the feet of Him whom to know is life eternal."

At this morning's business session of the Congregational Union the following officers were appointed: Gen. secretary, Rev. William F. Gunn, M. A., D.D., Toronto; recording secretary, Rev. R. Wilson Carr, Cowansville, Que.; general treasurer, Mr. H. W. Barker, Toronto; statistical secretary, Rev. W. J. D. Gibson, Birchcliff, Toronto; superintendent of young people's department, Rev. J. L. Alexander, B.D., of Hamilton.

Executive committee: Rev. F. Sanders, Rev. J. W. Pierce, Rev. Dr. D. L. Ritchie, Rev. Dr. W. H. Warriner, Rev. George Adam, Rev. A. F. Pollock, B.D.; Rev. W. G. Martin, Rev. Dr. G. E. Read, Rev. W. J. D. Gibson, and Messrs. L. V. Johnstone, E. J. Joselyn, D. Hilton, R. Hooper, J. M. Fuller, W. A. Hollinrake, W. J. Aitchison and Mrs. C. R. Crowe.

Church union committee: Revs. H. Pedley, D.D., J. W. Pedley, Dr. W. H. Warriner, Dr. W. T. Gunn, Dr. D. L. Ritchie, George Adams, Major H. I. Horsey, J. L. Alexander, B.D., J. D. Daley, D.D., A. F. Pollock, B.D., T. W. Jones, M.A., B.D., J. W. Newbery, W. H. Thomas, and Messrs. W. J. Aitchinson, J. T. Field, W. D. Lightall, A. McMurphy, G. A. Moore, and J. Wilfred Kennedy, M.P.

Five members on prohibition federation: Judge S. P. Leet, Rev. Dr. W. T. Gunn, Rev. A. F. Pollock, Rev. W. G. Martin, and Mrs. C. R. Crowe.

Union preacher for 1924: Rev. Donald McLeod of Ste Anne deBellvue, Que.

Publishing committee: Messrs. F. J. Smith, D. Hilton, C. A. Tubly, J. H. Pedley, R. Wightman, and Rev. A. L. Richards, all of Toronto.

Young people's department committee: Rev. T. DeCourcy Rayner, Rev. F. Sanderson, Rev. W. G. Martin and Mr. D. Longmire of the Western Ontario Association; Rev. J. Knighton, and Allan McNab of the Toronto Association; Rev. W. H. Thomas, Rev. T. W. Jones, M.A., B.D., Rev. C. Cushing, and Mr. T. W. Munroe of the Quebec Association.

Social service committee: Rev. A. F. Pollock, Judge S. P. Leet, Rev. E. D. Silcox, Rev. Dr. W. T. Gunn, Mrs. R. W. McLauchlan, Miss Mary McNabb, Mrs. C. R. Crowe, Rev. M. Kelly, Rev. M. H. Sanderson, and Mr. W. A. Hollinrake, K.C.

Representations of College Senate, Rev. Dr. H. Pedley, Rev. George Adam, Mr. J. G. Fuller, Dr. F. A. Stevenson and Mr. W. H. Smith. Greetings from the Methodist Church of Canada were brought by Rev. Dr. W. F. G. Brown of Ottawa, and from the Presbyterian Church in Canada by Rev. Dr. Wesley Megaw of Ottawa. These were replied to by Rev. J. L. Alexander, B.D., of Hamilton, chairman of the union.

Pleads For Union.

At the noon hour devotional service, Rev. Dr. Hugh Pedley gave the closing address of his series of "A United Church," speaking of the link between the task and the power. Dr. Pedley emphasized the need of connecting the power with the task, by connecting it up in various forms of service. He pleaded for a preventive evangelism, which would hold the children for Christ and His church; the sense of responsibility of parentage; and the exaltation of the office of the Sunday school teacher. He pleaded for a direct evangelism which would go after those outside of the church and of the kingdom. He declared that "a church indifferent in the midst of the world's supreme need is a church which has lost the spirit of Jesus Christ."

Dr. Pedley also pleaded for an indirect evangelism that would touch human life at many points to lead it into truth and righteousness.

At the luncheon St. George E. Foster gave a most eloquent and instructive address on the League of Nations.

The annual meeting of the Congregational College of Montreal was held this afternoon. At the closing meeting of the union held this evening Rev. Principal D. L. Ritchie reported on the work of the college session and called attention to the very encouraging academical record of the students. He held that Canada's need was not first for more ministers, but for better ministers, and that Congregationalists must still stand where they have ever stood for a learned and godly ministry.

Rev. Donald MacLeod, pastor of the Union Church at Ste. Anne De Bellevue, Que., also spoke, giving a most interesting account of his work in "Serving three denominations at once."

LONDON WOMAN'S HUSBAND ELOPES WITH YOUNG GIRL

Mrs. Herbert Eldredge, Formerly of This City, Abandons Hope of His Return.

TEN MONTHS ELAPSE

Sixteen-Year-Old Maid Steals Love of Man Thirty Years Senior.

Special to The Advertiser.

Ayr, Mass., June 9.—Abandoning hope after nearly ten months of waiting for some word of her husband and Miss Bertha Frazee, 16-year-old Groton high school girl, with whom he is believed to have eloped, Mrs. C. Herbert Eldredge has quit her home here, and left for her home at London, Ontario.

With her is her 11-year-old son, Lorenzo, more puzzled than any as to what became of his father, who walked out of his home last August, leaving his family and a $10,000-a-year milk business behind. About the same time that Eldredge, who is 46 years of age, left his home, Bertha Frazee, Groton school girl, packed her best gingham dresses and likewise vanished. The girl's mother, like Mrs. Eldredge, has received no news.

Goes Off With Man.

A few days after the girl had vanished, police learned she had gone with the wealthy milk man, who is 30 years her senior, her mother received a postcard, purporting to come from the girl. It was mailed in Toronto, Ontario. The Groton police visited Toronto and Montreal, but no trace of Eldredge or Miss Frazee, who was about to become a mother, was found. That was last August.

Eldredge had confessed to his wife that he loved the little school girl. That day Eldredge went to meet Miss Frazee and tell her of his wife's agreement to a divorce. Neither have been seen since.

Seduction Charge.

Warrants for the arrest of Eldredge on a charge of seduction and for Miss Frazee are in the hands of the police of Groton after months of weary search. Once a hurried trip by the police to Toronto was made after a colored train porter said he had recognized Miss Frazee living alone and friendless in a shack on the outskirts of that city. The tale was false.

Meantime the mother of the girl had carried on a search for her. With the new interest in the case, investigators today contemplated that Miss Frazee and Eldredge will be found and returned.

Obituaries

MR. ROBERT GOURLAY.

Vancouver, B. C., June 8. — The death is announced here of Robert Gourlay, 80, at one time senior member of a well-known Galt, Ont., business firm. He came to Vancouver 20 years ago.

MOSES WALSH.

Cayuga, June 8.—A prominent North Cayuga pioneer passed away in the person of Moses Walsh, whose funeral was held Wednesday, and was largely attended. He had reached his 85th year. He leaves two sons and two daughters: Mrs. Thomas Leavey, North Cayuga, and Mrs. Jos. Hyland, Walpole; Frank Walsh, at home, and William, of Welland; Mrs. Wm. Murray of Cayuga is a sister of the deceased, and John Walsh of Welland, a brother.

MRS. MICHAEL COLLINS.

Stratford, June 8.—The death occurred Wednesday of Mrs. Michael Collins, formerly Miss Elizabeth Kenny, aged about 81. The late Mrs. Collins was born in Dublin, Ontario, and on her marriage to the late Michael Collins, they moved to a farm a few miles outside the village of Kinkora. She was predeceased by her husband about 16 years. She is survived by three sons and three daughters: Fred W., Michael and Joseph; Catharine, Elizabeth and Mrs. Minnie Guinane, all of Buffalo. The funeral will be held to the Kinkora cemetery on Saturday morning.

MR. GEORGE N. CHESNEY.

Woodstock, June 8. — The death took place last night of George N. Chesney, a member of the firm of Kelly & Chesney, grocers, this city. The deceased, who has been ailing for some time, was born in Burford Township, and came to Woodstock about 20 years ago. He was prominent in church and lodge circles. He is survived by his widow and two sons.

EVELYN NORTHCOTT.

The funeral of Evelyn Northcott, daughter of the late Augustus and Caroline Northcott, was held Thursday afternoon from the family residence, 398 Dundas street. Interment was made at Mount Brydges Cemetery. The services were conducted by Elders Watt and Benstead. The pall-bearers were: Messrs. E. R. Dennis, W. M. Veitch, A. McMullen, J. Faulds, C. C. Edwards, and Jas. Glover.

Read the advertisements every day, and you will be surprised to find how many messages seem to bear directly on your needs and desires, and how they solve the problem of prices.

How Germany's New-Rich Squander Away Their Millions

The Schiebers and the Raffkes Who Profiteer and Gamble—It Pays To Keep In Debt In Berlin

Germany swarms with millionaire and fattened on the honey of army contracts. It has others who have made fortunes in the rise and fall of the mark, and in shady speculations, often contrary to law, on the varying conditions since the Versailles treaty has made. Many of these new-rich were paupers in 1913. Some had little house industries, running sweat-shops with a few machines in the back rooms of tenement buildings.

How the Schiebers Made Fortunes.

One of the contemptuous names for these new-rich is "the schieber." The word comes from "schieben," which means smuggling, the schiebers being those who smuggled things in from Switzerland, Holland, Denmark and Sweden during the war, trading in materials that were supposed to be controlled by the government. There were many such and they made a great profit. These men are now engaged in chain-selling, which is forbidden by law. They find a cheap product which can be smuggled into the country, or cheap goods made in Germany which are escaping the taxes, and speculate in them. They take orders from one another, selling the goods over and over—adding a commission—all of which comes out of the ultimate consumer. For instance, a schieber bought a lot of tent canvas when the army was being dissolved, at ten cents a yard. He offered a brother schieber a part of the stock at fifteen cents a yard, and the latter sold the same stuff at twenty cents. In the meantime the price of canvas went up, and the goods passed from hand to hand until they came back again to the first schieber, who paid thirty cents, not knowing he was buying back the same stuff he had sold at fifteen. Most of such selling is without seeing the goods, the transactions being on paper, with the idea that the last buyer will pay.

Food Speculations.

A great many of the schiebers have made money in food which they smuggled in and sold secretly when the government had the nation on rations, and a vast deal has been made in buying and selling industrials, both here and abroad. These men belong to a different class from the really great captains of industry, such as Hugo Stinnes and others. The latter are doing an actual business in cash, and it is they whose millions are supposed to be stored away in the banks of the sound financial nations. These people, and in fact all of the conservatives of Germany, have a contempt for the schiebers. The common people hate them and class with them all profiteers who are feeding fat off the miseries of their fellows.

Millionaire Babies and Luxury Dogs.

The schiebers are known by their ostentation. They go about it in fur coats and rich raiment. They are among the few who have automobiles, and they always travel first-class. They now own the fine houses and are gradually buying palaces in fashionable Berlin. One sees the babies of these new millionaires, gorgeously dressed, with nurses to match, in the parks. The Vend nurses used to belong to the aristocrats, but they are now employed by the schiebers as their fantastic caps are thought to be a sign of wealth on the part of the person who hires them.

It is the schiebers who are now paying the greater part of the luxury tax, and they own what is known as the luxury dog. Here in Germany we have dogs free of tax which labor, hauling carts as they do in Holland. There are also the common curs which, if taxed at all, are taxed lightly. But the half-shaved poodle and the aristocratic deer hound, reaching almost to the waist of his mistress, have to pay a big license and form an important part of the luxury revenues.

Among the Raffkes.

Another class of the new rich is known as the "raffkes." The word comes from "raffen," which means to sweep together and carry off hastily. The raffke is second-cousin to the schieber. He makes money in the stock exchange, backed by tips and borrowed funds, and often comes home a mark millionaire. He is of a little higher grade than the schieber, for he must know something of stocks to be able to foresee the trend of events, but he is a well-known character in Germany. He is of all classes, from the big raffke who starts with some capital to the little raffke who climbs up from the gutter. The little raffke may live in a small apartment in a poor neighborhood and have to figure on every cent of his household expenses when he starts in to speculate. He rapidly rises and within a few months may have some millions of marks. He then gets a cook and maid for his wife, moves into a better neighborhood, and climbs to a higher social circle. He buys a house or builds one, mortgaging everything to the limit, and paying his debts as the mark falls lower and lower. He may have borrowed ten million marks when the mark was a thousand to the dollar, an amount that was then equal to ten thousand dollars in gold. If he has not already paid the notes he can now clear off his mortgage for about five hundred dollars, making a profit of ninety-five hundred dollars merely by paying his debts.

Where the Schiebers Eat.

The schiebers and raffkes and the foreigners keep up the big hotels and restaurants of Berlin. You may see them at the Adlon, the Esplanade, the Kaiserhof and other high-priced hotels, and the tourists, considering them a type of existing conditions, cannot realize the bankruptcy of Germany.

And, indeed, it is hard to believe in these stories of poverty when one goes to the resorts of the rich. Take the Mercedes restaurant where I dined last night. It is on Unter den Linden, two blocks from the Brandenburg Tor. A man in uniform opens the door. We check our coats with the two girls in the lobby and enter a room, the walls of which are of brocaded satin as red as the sun at its setting. The windows are of stained glass, like those of a church, and three great electric chandeliers of cut glass hang from the white paneled ceiling.

From this we go into a circular room, with similar windows but with walls of carved ebony, curtained with velvet and a ceiling which is a dream of decoration in carving. Both rooms have many small tables and each has a crowd as well-dressed as any you will find in New York. The linen is of the finest damask. There is wine on each table and the wine glasses come from Bohemia. The waiters speak English and French as well as German, and everything seems to be at the pinnacle of luxury and good taste until you look at the schiebers. Some seem to be at a loss in their dress clothes. Here is one who has tucked his napkin under his chin, and another has trouble in keeping the peas from rolling off his knife on their way to his mouth.

The most of the crowd, however, are as well-behaved, if I may except the loud talking, as those in similar places of the world.

Good Food at Low Cost.

And then the food at these restaurants. It would tempt a Lucullus, and one cannot imagine that just over the way people are in rags and half starved. We pick up a menu and order a dinner for two. We have first clear turtle soup, then a fish, with a pheasant cooked while we wait, a salad of lettuce and tomatoes, and asparagus, with fruit and ice cream for dessert, and coffee to close. We have wine with our meal and the whole costs, for the two, just about one American dollar. As I look over the bill I find that the pheasant is put down at twenty-five cents. I have seen the same item on an a la carte menu in New York with the price at five dollars. The charge for the asparagus, translated into American money, equals ten cents, and the delicious clear turtle soup is one cent and a half. These prices seem cheap out of all reason and they are an evidence to many travelers of the good condition of Germany in that one can buy food so cheaply. When it is remembered, however, that out of these small sums must be paid the the hunters who shot the game, the farmers who raised the vegetables, wholesale and retail market men, the cooks who prepared the meals and the waiters who served them, and the general upkeep of this gorgeous restaurant, one sees that the scale of wages must be exceedingly low and the people equally poor.

Cheap Restaurants in Berlin.

But the Germans who are not rich eat in restaurants, too. The old conservatives who have lost their fortunes cannot dine at a score of such establishments as I have described. Some of them patronize the middle-class wine restaurants, such as Kempinski's, where one gets a good meal with a glass of wine for about twenty-five cents, or they can go to the Munich beer restaurants, where they can have a glass of beer for fifteen cents, or to restaurants of a still lower class which serve a quick lunch and beer at from six to eight cents. The people who frequent these places start reading the bill of fare at the prices and the meal is chosen to suit the purse, not the stomach. There are also small taxi-driver haunts where a meal with a jigger of whisky is served for less than five cents.

In the Charity Kitchens.

In addition to the restaurants of which I have written, there are some which the foreigner seldom finds without seeking. These are the public kitchens and those of the middle class. Public kitchens are to be found in every part of Berlin. They are supported partly by the customers, who pay from one cent to one-third cent per meal, partly by the gifts of charitable people, and partly by the municipality. The food is good, but it consists mostly of vegetables, served in a bowl and eaten with a spoon. Bread seldom accompanies such meals.

(Copyright, 1923, by Carpenter's World Travels.)

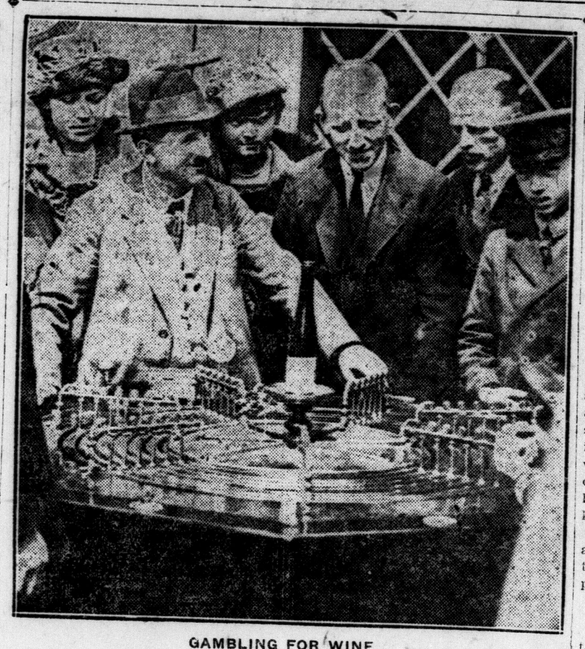

GAMBLING FOR WINE.

Gambling at roulette for bottles of wine is the newest indoor sport of Berlin, chiefly engaged in by the newly-rich and those who have been lucky in their speculations in marks.

Wonderful Restaurants In a Starving City—Banquet On Pheasant and Wine For One Dollar Bill.

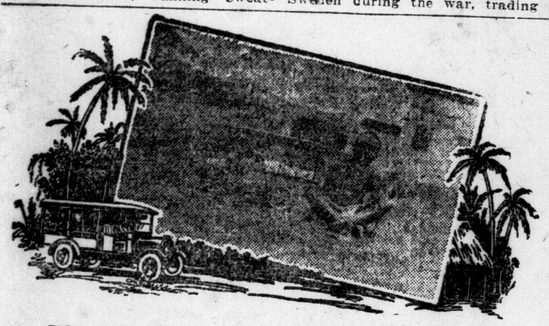

TOY OF AFRICAN LAD MODELED AFTER SPEED WAGON.

Here's additional evidence that Reo achievement is known the world over!

There may be no Santa Claus in far off Accra, one of the few settlements in Gold Coast, the British colony in West Africa, but somehow or other the native youngster pictured herewith has learned about the kinds of toys American boys have, the toys that actually "do something."

So it was natural that his yearning should be satisfied with the model of a Speed Wagon because even in Gold Coast there are representatives of Reo Motor Car Company, of Windsor, Ont. The juvenile African mind probably received its first impression of American ways from the mighty Speed Wagons that help do the work of Accra.

Gold Coast has a population of less than three million, of whom only about 150 are Europeans. The chief products of the colony are gold, palm-oil, ivory, and one or two less known products of native origin.

An original of the Reo Speed Wagon which proved so fascinating to the African lad will prove equally or more fascinating to the person interested in economical delivery. Jack Beemer of Beemer and Co., the London Reo Representative, will be glad to furnish all the details.

THE BEE'S KNEES FOR SURE.

You must get "Bee's Knees" if you want the latest music for dancing. And then try "Snake's Hips" if a variation in movement is desired. Both these Victor Records, you know, are nothing short of the "Cat's Whiskers." "Bee's Knees" on Victor Record No. 19,000; "Snake's Hips" on Victor Record No. 19,052, and "Cat's Whiskers" on Victor Record No. 16,404, can be bought for 75c from Gerhard Heintzman. Call in and hear them played.—Advt.—66k-zxvt.

BASEBALL BATS, GLOVES AND MITTS
AT LESS THAN COST.
RED STAR NEWS CO.
10 MARKET LANE. tf

IF IT WILL SHINE WE MAKE A POLISH FOR IT

MORE BLACK BRILLIANT LASTING
STAON STOVE POLISH
The larger Bottle The better Polish

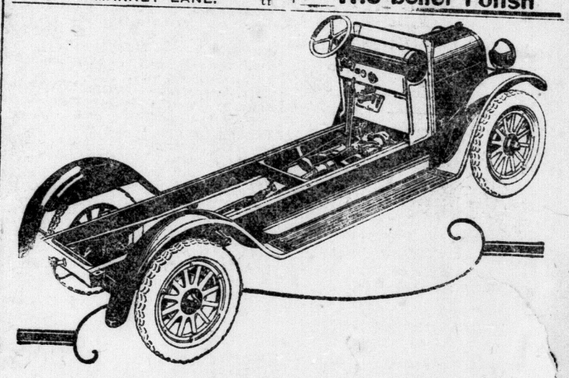

A Manufactured Product—NOT Assembled

THE reason why the Mighty Speed Wagon sells for such a moderate price is perfectly clear when you stop to consider that the Speed Wagon represents but *one* manufacturing profit.

All of the vital parts of the Speed Wagon are made in the big Reo shops under Reo management, Reo methods of precision, and according to Reo's exacting standards. Because there can be but *one* profit in the Speed Wagon, its selling price is lower than would be possible otherwise. And because the Speed Wagon is built to a single standard of quality and uniformity, its value is many times greater than its price would imply

Capacity, 500 to 2,500 Pounds
Over 75,000 in Use *12 Body Styles*

BEEMER & CO.
127-131 QUEEN'S AVE. PHONES 5669-5670.

Reo Motor Car Company of Canada, Ltd.
Windsor, Ontario

SPEED WAGON REO

The BANNER FURNACE

"Comfort" is the name of a free booklet, telling you why the BANNER gives you more heat for less money and is in other ways superior. Send for a copy to-day.

GALT STOVE & FURNACE CO. LIMITED
GALT, ONTARIO

QUICK ACTION BRAKES
EXTRA LARGE AND EXTRA SAFE

In the construction of Dodge Brothers Motor Car, every consideration has been given to the owner's safety.

This is particularly evident in the brakes, which, with their 14-inch drums and 2¼ inch lining, are appreciably larger than the average. The extra surface thus provided develops greater friction when the brake bands contract over the drums—and it is this friction which stops the car.

Connecting levers are designed to transmit the maximum of power with the minimum of effort. The slightest pressure on the brake pedal has an immediate effect. This pressure is distributed evenly between the two rear wheels by a highly efficient equalizer, which prevents skidding because it retards both wheels simultaneously.

And the brake bands grip evenly all around the drums. This protects the lining against irregular wear and enables the driver to stop quickly, quietly and safely.

The price, including delivery, with 5 cord tires and bumper is $1,390.

W. J. CHISHOLM
478 RICHMOND STREET.

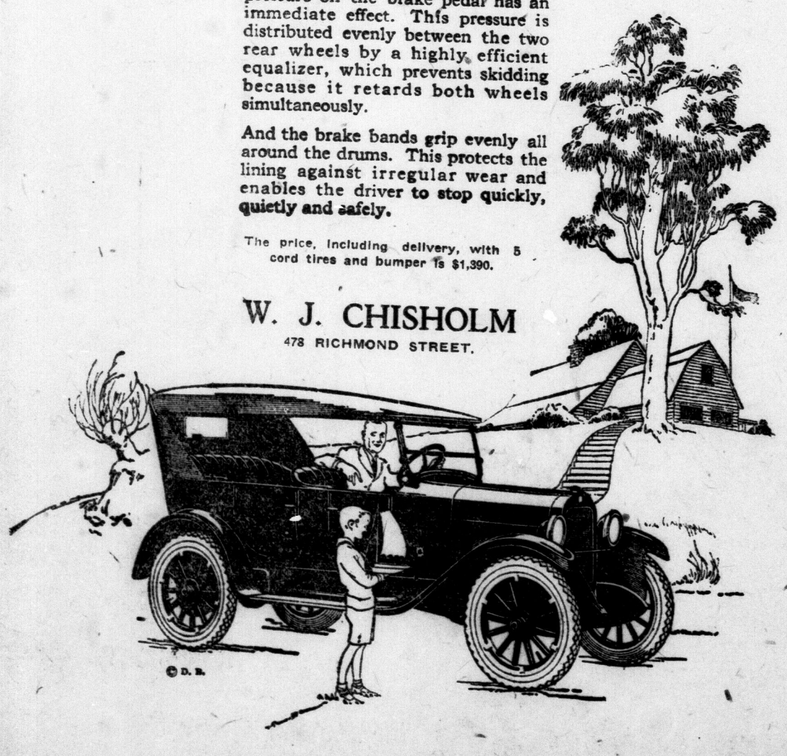

Good News!

Broadcasting, with new models, a price in keeping with present economic conditions.

Four Cylinder Gray - Dort $1095

Six Cylinder Gray - Dort $1325

F. O. B. Chatham, Taxes Extra.

Gray-Dort Motors, Limited, Chatham, Ontario

W. H. Thornton
67 KING STREET, LONDON.

GRAY-DORT

DUNDAS STREET, NEAR WATERLOO, LEADS AS AUTOMOTIVE CENTER.

EVERY MOTOR NEED GIVEN SERVICE

"SUPERTEST" GASOLINE STATION NOW SERVING MOTORISTS.

"SUPERTEST" GASOLINE STATION DUNDAS STREET BETWEEN WATERLOO AND COLBORNE.

Automotive Industry Here Has Center at London's Hub

"Supertest" Gasoline Completes Auto Circle Whereby Service Is Unique—Everything From Oil to New Car.

A few years ago a prominent town planning expert of the Dominion pointed to the fact that the corner of Dundas and Waterloo streets was the geographical center of London. He recommended in the future that all improvements in town planning here should have the hub of the wheel as their starting point.

In the meantime, the intersection of Waterloo and Dundas has developed into the great center for the city of one of the most modern of industries, the automotive.

In days of old all roads led to Rome. Today the corner of Dundas and Waterloo sooner or later becomes a magnet for motor vehicles of every make and description. All streets lead to the automotive hub.

Visiting cars, striking the "Dundas road" in the midst of long pilgrimages, may limp to the automotive corner tire-worn, crippled and famished. They speed on their journey after rest, repairs and refreshing, completely rehabilitated, renewed in strength, health and vigor.

From the automobile's standpoint, the corner of Waterloo and Dundas is a place of refuge, a mecca of healing for crippled motors.

"Supertest" gasoline supplies the maximum of mileage for the amount expended. Is it just a little "linament" for creaky joints which is required? Lubricating oils are available to limber up the works like magic.

The biggest and most delicate operations in the way of repairs are successfully performed in the area, and tires made good as new.

Has the nickel-plating lost its lustre? This may be renewed, or the paint which makes an old model look as if it had rolled brand new from the factory.

Is the fuel low and the engine slowly dying of malnutrition?

But London's automotive center is not alone a hospital or sanatorium for motor vehicles. All branches of the industry are there represented, including the selling of new cars with names which command attention and respect wherever these are mentioned. In addition, "used cars" are available with fine careers of useful service still ahead of them, and at prices which constitute a strong argument for purchasing these.

All branches of automotive service are effectively represented in London's automotive center by such firms as London Automotive Service, which specializes in Supertest gasoline; Willys-Knight and Overland cars, sold by A. W. McLaughlin; Edworthy and Burch, experts of long experience in repairing; London Silverware Plating and Repairing Company, which specializes in nickel-plating of auto parts.

FARMERETTES TO TAKE AGRICULTURAL COURSES

Canadian Press Despatch

Toronto, June 8.—The four English girl farmers, winners of the Sir Henry Thornton scholarships open to girl members of the British farm clubs, who have been visiting in Toronto, left this afternoon, accompanied by their chaperon, Miss Wolfe Murray, a London journalist, for Niagara Falls, en route to Winnipeg. There the four girls will take a special course at the Manitoba Agricultural College, and will later come east to attend courses at the Ontario Agricultural College at Guelph. They are guests of the Canadian National Railways, and on their return will address the farm clubs of Britain on agricultural opportunities in Canada.

"SATISFACTION" IS THE KEYNOTE OF SERVICE

Backed by leading businessmen of London, London Automotive Service, Limited, operating the Supertest gasoline station on Dundas street, just east of Waterloo, has as the keynote of its service, "Satisfaction." From statements made by members of the company there is no doubt but that the service for motorists is complete in every detail. "We are making this station a complete automotive center, where every requirement may be met," is what they say. "Our idea is to give better and more efficient station service."

The Supertest station is making a direct appeal to community and district motorists and to those who live out of the city, a special price is being made on quantity lots of Supertest oil. Five-gallon cans of Supertest oil will be sold to urban residents at special prices to give them an opportunity to test for themselves the qualities of this lubricant, which London businessmen vouch for.

The Company.

The personnel of London Automotive Service, Limited, is as follows: President, J. G. Thompson, president and general manager of Canada Vulcanizer and Equipment Company, Limited; vice-president, T. H. Yull, president and managing director of Federal Advertising Agency, Limited, London and Hamilton; managing director, James D. Good, for a number of years with D. S. Perrin & Co., Limited, as assistant manager, and sales manager for Manitoba and Saskatchewan.

The board of directors is made up of the following well-known London businessmen: C. E. Marley, W. H. McPhillips, R. H. Dowler, J. B. Hay, George Chantler, George A. Arthur, J. Dowler, W. H. Morgan, A. R. Skelton, J. G. Gammage, D. R. Teasdall.

WATCH OVERLAND ? JUNE 11TH

Used Cars

A Few Exceptionally Good Ones:

Reo Sedan	$1,560.00
Overland Touring	365.00
Chevrolet Touring	160.00
Overland Touring	325.00
Ford Touring	125.00
Overland Sedan	1,075.00
Maxwell Touring	395.00
Willys-Knight Touring	1,200.00
Overland Touring	150.00

Easy Terms If Desired.

"ASK THE MAN WITH THE WHITE HAT."

J. W. McLaughlin

Overland and Willys-Knight Motor Cars.

Dundas and Waterloo Sts.

Willys-Knight

Newer—Finer—Powered with a Motor that improves with use.

The price now places this Superb Car within reach of thousands who have always longed to own

A Willys-Knight

See this Car at our Showrooms.

J. W. McLaughlin

OVERLAND and WILLYS KNIGHT MOTOR CARS.

Dundas at Waterloo Streets. Phone 1600.

M. T. ROUNDS J. E. BELTZ

Automobile Reflectors Bumpers and Hub Caps *Replated* and *Refinished*

We do expert plating on gold, silver, nickel and bronze.

Teaware repairing and re-plating a specialty.

Cleaning, re-finishing and lacquering stock.

London Silverware Plating and Repairing Co.

340 DUNDAS STREET. Phone 6486M.

Edworthy & Burch

—SUPERIOR FORD REPAIRS—

Expert Repairing

By Real Mechanics

A repairing job depends more than anything else on the mechanic who does the work. He must KNOW and he must be conscientious.

Fifteen years' experience enables us to assure satisfaction.

NOW LOCATED IN CONNECTION WITH

SUPERTEST Gasoline Station

Every piece of work we do is POSITIVELY GUARANTEED. We both KNOW Ford Cars like bright pupils know their A. B. C.

Bring in your work and get our expert opinion.

We Repair All Makes of Engines

PHONE 4908.

Edworthy & Burch

362 Dundas Street. Superior Ford Repairs.

"SUPERTEST"

TRADE-MARK.

Dundas Street, Between Waterloo and Colborne

Where Satisfaction is the Keynote of Service.

Gasoline—

Buying in quantities enables us to sell a superior quality at the same price as the ordinary kind.

Facilities for testing assures a uniform quality at all times—also we are able to supply a gasoline of correct specifications for all seasons, thereby assuring more miles, more power per gallon and less carbon deposits.

Oils—

You own a car—you want to keep it in good condition—plenty of power—lots of miles per gallon—little, if any repair expense. There's a way to do it—proper lubrication—that's the answer.

USE

"SUPERTEST"

Trade-Mark.

Buy lubrication—not just oil—there's a type for every car.

"SUPERTEST"

TRADE MARK.

Service—

No need to step out of your car. Let our experienced service-men take care of your requirements.

Their experience and knowledge are free to you. They will test your oil supply—test your battery—and fill with distilled water—test tires—inflate to proper pressure—and do many other things when they find your car requires them. This is part of "Supertest" Service and done without charge to you.

Take advantage of our special crankcase service—no charge except for oil used. Grease cup and oiling service free. This is often neglected by the car owner—but it is important to the proper performance of your car.

To Wholesale Buyers of Oil and Gasoline:

Do you buy lubricating oils in five-gallon lots or more at a time?

Is so, we are is a position to quote very special prices on "Supertest" Oils——quality of which we absolutely guarantee.

Get our prices on 5-gallon, 10-gallon, barrels and carloads.

"SUPERTEST"

Trade-Mark.

SPECIAL

It's rather unpleasant and costly to run out of oil on the road. Here's a safeguard! To every motorist taking advantage of our Free Crankcase Service up to June 17, 1923, and producing this coupon, we shall be glad to give an emergency can filled with motor oil

FREE

London Automotive Service, Limited

Dundas Street, Between Waterloo and Colborne Streets.

PHONE 5482. - - - - LONDON, ONT.

"The Finest Equipped Service Station In Canada"

The Advertiser was established in 1863 and is published four times daily by The London Advertiser Company, Limited.

EDITORIAL PAGE of the ADVERTISER

The Advertiser's subscription rates are: London, 15 cents weekly. By mail: In Canada, $5.00 yearly; United States, $6.00 yearly.

London Advertiser

SATURDAY, JUNE 9, 1923.

"I Am Doing a Great Work."

In these days when churches all over the country are holding their associations, conferences and assemblies, it would be well were some courageous and big-visioned soul to nail up before them the words of Nehemiah:

"And I sent messengers unto them saying, 'I am doing a great work, so that I cannot come down.'" (Neh. vi.:3.)

Nehemiah had a great task to do. When Nebuchadnezzar conquered Jerusalem he smashed the walls that guarded the holy city, and it became an unprotected place of secondary importance. Places around it enjoyed a prosperity that they never had before, and they were determined that Jerusalem should not again become a walled city.

Nehemiah's effort was proof of a condition that started before his time, and has continued ever since, viz., *that a great enterprise is sure to stir up bitter opposition.* Selfish interests did not easily give away then, and selfish interests do not readily give away now.

There were the professional knockers in that day and generation. Sanballat, Tobiah and Gesham were of that school of cynics that hold ridicule to be the greatest impediment that can be thrown in the way of any God-ordained plan.

Nehemiah was laughed at; surely, if a fox were to run up against your wall it will fall down. And while they poked fun Nehemiah kept on building.

He was threatened with armed force; he placed arms at the disposal of the builders, and they kept right on building.

Nehemiah was then invited to come away off from his work to discuss it, to argue about it, to temporize with the forces that itched to lay in ruins the work he knew the Lord had called him to do. Nehemiah did not stop to argue, he did not come down from his place, but he sent to his adversaries a message that has thundered down the ages, and is today as great a challenge to the forces of unrighteousness as it was the day he delivered it from the walls of Jerusalem:

"I am doing a great work, so that I cannot come down."

There are men today who seem to find that professional doubt is more profitable than simple faith. There are men who seek to muzzle the message that an earnest ministry believes should be spoken. There are churches where the gospel is so diluted and sweetened that it is no longer a two-edged sword.

Let them all turn back to that stern, determined servant of Jehovah for their inspiration: *"I am doing a great work, so that I cannot come down."*

No man who is doing a great work can dare to come down. No man who is doing a great work can think of coming down. The cause of the Lord today never calls a man who is doing a great work to come down.

What a standard for the disheartened minister or layman to put up against his work, his temptations, his moments of weakness and doubt!

"I am doing a great work, so that I cannot come down."

What the Figures Tell.

Whatever views a man may hold regarding the best way to deal with the liquor problem, it is hard to get away from facts and figures.

A report issued by the board of license commissioners for Ontario, covering the operation of the Ontario Temperance Act for 1922, gives a table "comparing commitments for drunkenness for the two years 1914 and 1922. It shows the following:

Location.	1914.	1922.	Location.	1914.	1922.
Barrie	140	4	Perth	22	0
Belleville	63	3	Picton	32	1
Brantford	108	43	Pembroke	50	4
Brampton	2	5	Peterboro'	143	12
Brockville	62	0	Port Arthur ...	444	94
Bracebridge ...	4	1	Parry Sound...	55	5
Cayuga	5	0	Simcoe	32	2
Cornwall	27	14	St. Catharines..	102	97
Cobourg	36	1	Sarnia	237	19
Chatham	83	25	Stratford	73	9
Fort Frances..	149	2	Sandwich	44	87
Goderich	6	2	St. Thomas	48	11
Guelph	16	0	S. S. Marie	73	59
Gore Bay	0	4	Sudbury	1,642	193
Hamilton	603	173	Toronto	3,073	2,011
Kingston	129	47	Walkerton	4	0
Kitchener	48	7	Woodstock	77	20
Kenora	19	5	Welland	131	49
London	500	209	Whitby	17	3
Lindsay	9	4	**Lock Ups.**		
L'Orignal	2	2	Atikokan		
Milton	12	0	Byng Inlet..		
Napanee	45	1	Cobalt	23	24
North Bay	93	39	Mine Center..		
Ottawa	346	130	Webbwood ..		
Owen Sound ..	17	2			
Orangeville	1	0		8,848	3,423

Judged on this basis, it is hard to prove that the O. T. A. has been the failure some people would have us believe.

Mr. Nickle Then and Now.

What peculiar bed-fellows politics makes. It's a wonder at times how they manage to keep the covers tucked in at the bottom, and the pillows at the other end of the space.

Here, for instance, is Hon. Howard Ferguson and Mr. W. F. Nickle of Kingston. Today Mr. Nickle is an armor-bearer for Mr. Ferguson.

A year or so ago he was quite a critic of this same gentleman.

When Mr. Ferguson was minister of lands and forests he announced the scheme of putting returned soldiers at Kapuskasing, in Northern Ontario. Mr. Ferguson had a fine scheme cooked up, the only thing wrong about it being that it would not work and that it did not work.

The Drury government named a commission to see what had gone wrong, and why it was that the province had nothing to show for the million dollars it had sunk in that scheme. Mr. Nickle was named chairman of the committee, and the report in part said:

". . . . The province has spent a large amount of money for very small returns, and your commission is of the opinion that the unsatisfactory conditions should have been dealt with at a much earlier date.

"All the essential facts stated in this report were known to those in authority at least twelve months ago, and action should have been taken to deal with the situation, not only in the interests of the Kapuskasing settlers, but also in the interests of the province as well."

In plain English, Mr. Nickle brands Mr. Ferguson as being incompetent to handle a business proposition.

Where has he found any reason to change his mind since?

There Was No Outside Influence.

The London Free Press, afraid to make the charge in its own name, quotes an unnamed Liberal as follows in connection with the political situation in this city:

"It is freely admitted that the campaign to bring out a Liberal in this election was started and is even now directed by a certain Toronto paper," declared this Liberal. "The local Liberal paper will not deny that, if it adheres to its slogan and tells the truth. Personally, I do not see why there should be such a howl about the one when nothing is said of the other Toronto paper, which is undertaking to tell the Liberals of London what they should do."

The answer is this:

The local Liberal paper, The Advertiser, will deny it, and in so doing will adhere to its slogan that it tells the truth.

The decision to bring out a candidate in London was arrived at by the Liberals of London. It is positively untrue to state that a Toronto influence had anything to do with it. The Liberals held several meetings, and finally called an open convention, at which there was no manipulation, at which one man had just as much opportunity as another.

The Dignity of the Pulpit.

In a statement given out by Rev. C. S. Applegath, who had his case heard before the Hamilton Methodist Conference court of appeal at Brantford, Mr. Applegath said:

"I did not use the words attributed to me, 'Jesus was a little yellow-skinned Jew.' I did use the words, 'a little yellow-skinned Jew,' but not the full sentence as claimed. In my evidence before the Hamilton Conference court of appeal I forgot to make this statement of denial."

The amended sentence does not help matters a great deal.

No pulpit is enriched, and no congregation is edified, by the use of anything approaching this language.

J. L. Wright Not Dropping Out.

Attention is drawn to a letter from Mr. J. L. Wright, U. F. O. candidate in South Oxford, in which he makes emphatic denial of a report that he is dropping out of the contest. This information has been published in several papers in the district.

The Advertiser has no desire to have its columns used in a way that will create a false impression about any candidate, no matter what party he may represent. It is not a new thing to have reports of this nature placed in circulation. The newspaper publishing them receives them in good faith from sources it considers reliable, and publishes them as current news.

This paper is pleased to make space for Mr. Wright's denial of the report that he is going to drop out of the running as the U. F. O. candidate in South Oxford, and also in this way give added prominence to his statement.

Bars That Cannot Be Cut.

The grand jury of the county court of Middlesex reports recommending that chilled steel bars be placed in certain of the cells. There is room for making all places of confinement, especially where dangerous criminals are housed, more secure than at present.

It is possible to get steel bars that cannot be sawn or filed. Many of the bars used in cells are iron, and cutting or filing them is not a very serious problem.

Steel makers can turn out a product that would puzzle the best jail-breaker in the business.

When they are putting in bars to hold criminals they might just as well make a real job of it.

Note and Comment.

Because The Advertiser is standing for Liberalism in London, the Toronto Globe joins with the Tory Free Press in scolding us for not being Liberal enough. The delicate incoherences of these two friends are worthy of their master—Howard Ferguson himself.

What rare good judgment the people of Ontario had back in 1886, when they elected 64 Liberals and 26 Conservatives.

A Stratford man fixed a puncture in a tire with a postage stamp. No doubt this thrifty driver took care to see that it was a 1-cent stamp he used, for it has just as much stickum on it as a 50-center.

The Forest Standard has been gazing at the initials of the three East Lambton candidates, and remarks that they spell C. O. D. The Forest paper thinks it may mean the old cash on delivery, or seeing that the "D" is for W. R. Dawson, the Conservative candidate, it may mean, Cut Out Dawson.

The Chesley Enterprise gives notice that "the first shot of the political campaign in North Bruce will be fired . . ." William McDonald, the editor of the Enterprise, likes political meetings where they bring their firearms loaded to the muzzle. When he sat in the Ontario Legislature they say he always had a gun, a revolver and a couple of cannon in his oratorical arsenal.

St. Marys Journal devoted at least three columns of space in its last issue to the death and burial of Dr. Andrew A. Knox, physician and citizen of that town. Dr. Knox was almost as well known outside St. Marys as he was in his own town. If a tribute can be summed up in a few words, it could well be written of him that he was a Christian gentleman.

Ridgetown Dominion refuses to get one bit excited over elections. "The most of us probably feel," says the Dominion, "that there is no occasion for us to get fussed up." All right, brother, but we cannot get away from the idea that the towns and rural centers should be the places to bring a disinterested, wholesome influence to bear on the business of raising and spending the millions that the province handles.

Malcolm MacBeth, who always has a bright column of comment in the Milverton Sun, says: "With three parties now aspiring for office on a temperance platform, is it too much to hope that some good temperance drink may be invented?" Mr. MacBeth is erecting a fine new office for his paper in Milverton, and no doubt fears that the place would be wobbly if he had to put a bottle of pop under the corner-stone.

The Simcoe Reformer reads a lesson to the people who keep on taking the paper and refuse to pay for it. It says: "If the Reformer were able to hold a convention of its subscribers who are in arrears, certainly more than two fishes and five loaves would be required to feed the throng." These won't-pay subscribers have helped carve the name and date on the tombstone of many a good, decent newspaper.

DIBS AND DABS —BY HARRY MOYER

DAN and DANCER

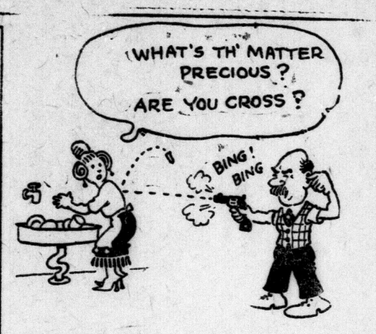

STEEL STAY IN CINCINNATI WOMAN'S CORSET STOPS BULLET FIRED BY IRATE HUBBY

NEW YORK JUDGE RULES THAT 2 MIDGETS TAKE UP NO MORE ROOM IN TAXI THAN ONE NORMAL PERSON

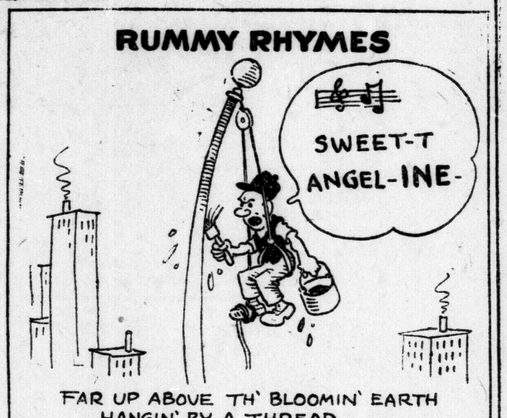

FAR UP ABOVE TH' BLOOMIN' EARTH
HANGIN' BY A THREAD
SLINGIN' PAINT FOR ALL HE'S WORTH
EKIN' OUT HIS BREAD!
—Moyer.

Rarebits by Rex

OH, PIFFLE.

He gave me a rose, deep petaled and red,
"A rose that's more perfect I've not seen," he said.
I peeped in its heart's immeasurable gold,
And thought of the stories that roses have told.
The white or the pink, in bud or full blown,
Or "that in the summer left blooming alone."
Then opening my purse, I paid him his fee,
And like a good florist, he wrapped it for me!

Circus day was a great event. The children ate all the junk they wanted, and the druggists made a lot of money selling castor oil.

One of the spectators at the circus asked her friend if she had seen the jackass, and the latter replied: "Not since this morning. I told him to stay home and mind the children."

A woman of gigantic proportions, after watching the elephants run around the arena, remarked: "That shows you the good of exercise. Them animals take twice as much as me, and they're twice as big."

Her raw-boned son, standing by, said: "Yep, but them monkeys is almost human. They can spit as fur as I kin."

One woman thought the girls in tights were "shocking," and her husband thought so too, for he was electrified by them.

A newly-wed was told the polar bears were kept in refrigerators. When she saw them come out and perform in the heat, she expressed much apprehension lest they should "go bad."

Little Tommy saw the leopards, and shouted excitedly: "Oh, Mum, lookit the lions with the measles."

These June days are not so "rare." They are decidedly well done.

The salaries of diplomats attending European conferences demonstrates that peace-work is more remunerative than a steady job.

Our conception of real hard luck is the experience of the guy who only had ten cents, and bought a plate of spaghetti. The spaghetti was no sooner placed before him when it fell to the floor. Stooping to pick it up the unfortunate creature slipped on it and broke his neck.

A Milwaukee woman has been ordered to pay alimony to her husband. Women must treat their husbands better in the future or the husband will pack up and go home to his father.

The average husband and his father can live comfortably on the alimony the wife sends every week.

Nowadays when a lover steals a kiss he's liable to rob his girl of her blush.

My old friend Joshua Perkins
Decided to abrogate gherkins,
For today he affirmed
As his countenance squirmed
"They've pickled my whole inner workins'."
—Andy Mac.

The one best bet we ever made on the races is that the horse we bet on would lose.

Some guys would like to see a return of the days when their wives used to drive them to drink.

Married women don't make good stenographers because they cannot accustom themselves to receiving dictation when they've been giving it so long.

A good newspaper contains plenty of two kinds of news; one variety tells about the day's happenings to people near and far; the other deals with news about things to wear, eat and enjoy. Read the advertisements.

The Guide Post— By Henry van Dyke

THE POETRY OF HEAVENLY LOVE.

As the hart panteth after the water brooks, so panteth my soul after Thee, O God.—Psalms xlii., 1.

No lover ever poured out the longings of his heart towards his mistress more eagerly than David voiced his desire and thirst for God.

No conqueror ever sang of victory more exultantly than David rejoiced in the Lord, who was his light and his salvation, the strength of his life and his portion forever.

After all, the true mission of poetry is to increase joy.

It must, indeed, be sensitive to sorrow and acquainted with grief.

But it has wings given to it in order that it may bear us up into the ether of gladness.

There is no perfect joy without love. Therefore love-poetry is the best.

But the highest of all love-poetry is that which celebrates, with the Psalms,

"that Love which is and was
My Father and my Brother and my God."

(Copyright, 1923, by The Republic Syndicate.)

Your Health

BELIEF IN YOUR DOCTOR IS SOMETIMES HALF THE CURE

By ROYAL S. COPELAND, M.D.,

United States Senator from New York. Former Commissioner of Health, New York City.

Yesterday I saw a young woman on the verge of insanity because of her terrible fright over what a doctor had told her.

She had complained of her eyes and the oculist suggested that as soon as clouds appear before the sight blindness is near at hand.

I am happy that most doctors are extremely conservative and rarely make dire predictions. Sometimes you get angry with your doctor because he tells you so little. His education and experience have taught him how foolish it is to make positive statements about health and disease. On this account he says little.

It is not safe to be too confident. Particularly is it dangerous to predict evil. Why? Because nature has a way of accomplishing wonderful cures. There is one thing I wish everybody in the world would remember. It is this:

The natural tendency of disease is toward recovery.

There may be long delays. There will be days and days when things look black. The weeks may run into months. But the joy of it is that after a while this wonderful human body will find its stored-up forces asserting themselves, the evil agents of disease will be driven back, ever so slowly perhaps, but little by little improvement will come.

There can be no doubt that the followers of Christian science hold certain advantages over the rest of us. By constant exercise of the powers of faith and hope, they make themselves invincible against the depressing effects of hysteria, discouragement and despair.

My patient of yesterday did not need medicine. She needed faith, hope, encouragement, happiness and confidence in herself.

You must use common sense about your ailments. Don't wake up in the night to worry over some impending disaster. Live such a life of physical righteousness that your sleep will be undisturbed. Get up refreshed and strong, ready for whatever the day offers. There may be trials and burdens, but a vigorous and healthy body will help to carry them bravely.

Mind and body are so related that neither can be normal unless both are right. A disturbed mind upsets the functions of the body. Illness and pain interfere with normal mental operation.

Juvenal sang: "Mens sana in corpore sano"—who can doubt that the essence of life is formulated here—a sound mind in a sound body? Strength and contentment of mind cannot be divorced from health and vigor of body. Neither can perfect health fail to determine the mental processes.

Consult a doctor who is known to you as a capable practitioner and an honest wise man. Give him the chance to examine thoroughly into your physical condition. Then accept his views, confident he is right. Let him carry all the responsibility. Then you won't worry.

You will develop a philosophy which will sustain and comfort you. The surest prescription for cure is 50 per cent professional skill and 50 per cent confidence in your doctor.

"The Ten Books I Have Most Enjoyed"

By DAVID STARR JORDAN.

President of Leland Stanford, Jr., University, 1891-1913; now chancellor emeritus; publicist, ichtbyologist and author of many volumes.

Essays (Emerson).
Essays (Thoreau).
"Pendannis," "Esmond," etc. (Thackeray).
"Principles of Zoology" (Lyell).
"Origin of Species" (Darwin).
California Stories (Bret Harte).
Autobiography (White).
"The Great Illusion" (Norman Angell).
"American Commonwealth" (Bryce)
Poems (Browning).

Tomorrow—Kathleen Norris.

(Copyright, 1923, U. S. and Canada, Great Britain and South America, by North American Newspaper Alliance. All rights reserved.)

TO THE EDITOR.

MR. J. L. WRIGHT NOT QUITTING

Burgessville, June 6, 1923.

Editor of The Advertiser:

Sir,—Regarding the report purporting to have emanated from Tillsonburg to the effect that I had contemplated dropping out of the coming contest, I wish to say that this report has been spread with malicious intent.

I would be pleased if in future you would refuse to publish such reports, as I am in the contest to stay. This report has been systematically circulated for the purpose of injuring me as a candidate for the U.F.O., and I wish to give a most emphatic denial to this malicious lie. Respectfully yours,

J. L. WRIGHT.
Candidate U.F.O., South Oxford.

MORE ABOUT SOUTH OXFORD.

Burgessville, June 6, 1923.

Editor of The Advertiser:

Sir,—Kindly give me a little space in your paper which we feel you owe us in order to correct several serious errors or blunders made, no doubt, by your correspondent at Tillsonburg, whoever he or she may be in reporting many things that are entirely false, and apparently written to mislead the public generally. I refer to two or three reports stating that our U.F.O. candidate, J. L. Wright, is about to drop out of the contest. Also in today's issue Hon. F. C. Biggs, meeting was dated for June 6, instead of June 7. The same reports have been sent to Woodstock and Toronto papers, and apparently are from the same source.

Now, I am in close touch with Mr. Wright and know whereof I speak when I say that we as an organization, very strongly resent this kind of propaganda, as all we ask for is a fair deal. Kindly correct same by stating that we are in to the finish, and also check up your correspondent at Tillsonburg, as there is no excuse for this kind of thing, as he or she has every means at their command to find out correctly ere they write and report such statements for which your paper is held responsible.

Trusting you will immediately correct same, I remain, yours truly,

A. T. WALKER, Ex-M.P.P.

ST. GEORGE'S SCHOOL TULIPS.

Editor of The Advertiser:

Sir,—The principal of St. George's School has some very fine tulips, and believes them to be superior to any in either Victoria or Springbank parks. Of course they are—no one doubts that, but if Mr. Wyatt will look around the city he will see many beds equal in beauty to that gracing the grounds of the school on Waterloo street north. The pity is, Mr. Editor, that one has to look around the city to see anything worth while in gardening, while paying $40,000 every year for the upkeep of our parks.

Gardening is a lost art in the management of our parks today. Time was when they used to be places of instruction to amateur horticulturists, but what are the conditions today? Some few years ago over 3,000 rose bushes were planted in the beds on either side of the east drive to Springbank Park. Being Hybrid Teas, these bloomed the whole summer through many of the bushes having as many as 50 to 60 blooms on at one time. These attracted thousands of admirers, and the drive became known as the "Rosebank Drive." Where are these rose bushes today? Will someone kindly tell us? The writer has been asked a hundred times, and was able to locate several hundred "heeled in" sand in one of the swamps, dead as a door nail, of course. One couldn't expect to find them anything different.

What has taken the place of the queen of flowers? Several of the beds have been planted with Forsythia, which, while pretty in flower, have finished flowering before folks start going down to the riverside park, and has nothing to commend it in the way of foliage afterwards. London in the past ten years has had eight park superintendents. One of the number got a carload of shrubs. Can anyone say where these are planted? Another one removed several dozen of the finest specimen conifers from Springbank. These were brought to the city, but one cannot learn where they were planted? Will some one advise what is the idea of considerable space being set on one side in the city greenhouses for the growing of Boston ferns?

No, sir, the whole business is a fiasco. A poorer administration of a civic department could not be conceived. Yours truly,

WILLIAM GILES.
280 Talbot Street, City.

THE AMERICAN EAGLE.

Editor of The Advertiser:

Sir.—May I ask, through your valuable paper, was it in God the American Eagle put her trust, or was it in the Almighty Dollar, when she refused the British Lion to forgive each other their indebtedness, and let their debtors go free, and make this God's great year of jubilee, so that all kindreds, peoples, tongues and nations might have been partakers simultaneously to all the international blessings and promises contained in the Christian commonwealth of the New Jerusalem, which cometh down out of heaven from my God?

W. A. WARD.

Exide
MADE IN CANADA
BATTERIES

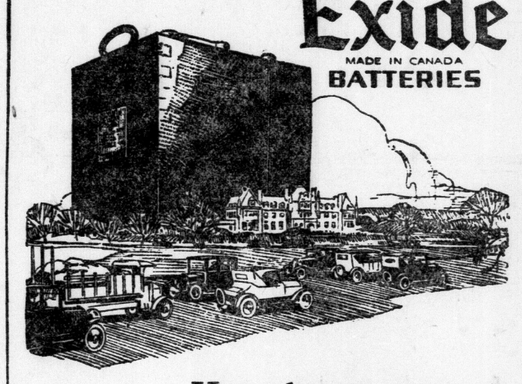

How long to start?

RADIO

Try an Exide Radio Battery on your radio set. You will be surprised at the difference it makes in the clearness of reception.

Is it a toss-up on a chilly morning whether you will be able to start your car?

When you put a powerful Exide battery in your car you have the comfortable security of knowing it will respond without delay to every call of duty. And the Exide lasts so long that it is a genuine economy.

A long-life Exide means freedom from annoyance and fewer repair bills. If your dealer cannot supply you write us or our nearest district distributor.

Look for this Sign:

Exide BATTERIES SERVICE STATION

There is an Exide Dealer Near You

EXIDE BATTERIES OF CANADA, LIMITED
TORONTO

THE LONG-LIFE BATTERY FOR YOUR CAR

Distributor for Exide Batteries for London and district.

Universal Battery Co.
453 TALBOT STREET. PHONE 4703.

SMOKE
OLD CHUM
TOBACCO

SECOND SECTION

London Evening Advertiser

SECOND SECTION

LONDON, ONTARIO, SATURDAY, JUNE 9, 1923.

WEST'S BIGGEST PROBLEM—EARNINGS AND COSTS

EASTERN VIEW OF WEST ALL WRONG, SAYS EXPERT; NOT GOING TO 'BOW-WOWS'

J. Bruce Walker, Canadian Immigration Official at Winnipeg, Says Prosperity Is Rapidly Coming Back to the Prairie Provinces.

FARMERS, HOWEVER, FACE BIG PROBLEM

EASTERN VIEW OF WEST.

"What is the biggest problem the west has at present? Well that's a pretty big question. Our western problem started when the bottom fell out of the price of wheat, and did not fall out of the cost of producing that wheat at the same time."

That, in brief, was the answer given to The Advertiser by J. Bruce Walker, Canadian immigration official at Winnipeg, during his stay in this city on Friday.

Mr. Walker is an example of those men of whom it can be said that governments may come and governments may go, but he goes on forever. He has been in the immigration department at Winnipeg and in London, and in points in Scotland, and where not, for about 22 years. He knows the Canadian west, and he knows all the changing conditions that have to be met there. It is doubtful if there is a man in Canada who has come more closely in touch with the Canadian west, and with the people in the Canadian west than the same J. Bruce Walker.

"The Canadian west is going to be a great country," said Mr. Walker. "Unfortunately there are those in the east, and I have met quite a number of them, who think the west has gone to the bow-wows. That view is wrong, and it is not fair. The province of Saskatchewan, for instance, has more automobiles, per capita, than any place on the continent, one to nine of population. It has more telephones than any other place with the same area. The three western provinces last year, with a population of less than two million people, produced 388,000,000 bushels of wheat, which is almost 50 per cent of the amount produced in the country south of us with its 110,000,000 people."

Costs Up; Earnings Down.

"But is it not a fact that the western farmer complains that he has not made money out of this large crop?"

"Quite so. But wait—during the time of the war prices went up, and farmers branched out. They committed themselves to large payments for land and machinery and other things. They did just what men in other lines of business were doing. Their costs and their overhead went away up, and so did their earnings, and as long as they both stayed up all was well. But the bottom dropped out of the price for wheat, and the bottom stayed in the cost of producing that grain. In another way, it cost the farmer just as much to produce a bushel of wheat that he sold for 80 cents as it did to produce a bushel of wheat that he sold for $1.50, and I need hardly explain to you what that means.

"Well, when that price went down the purchasing power of the farmer went down, and along came the banks, the machinery men and others who had the farmers' paper; they had to be paid. The result was in many cases that there was nothing left to pay the merchant who had carried these accounts; the merchant, in turn, could not pay the wholesaler or the manufacturer from whom he bought, and the farmer was left with only one set of his creditors satisfied, left with big payments to be made next year, and with very little cash to go ahead with improvements or with plans for his next year's work. In many, many cases he had gone in too deep, and when prices dropped he was unable to reach out and pull down his expenses.

"But we are getting away from that conditions," continued Mr. Walker, "and the farming that we are looking forward to is going to be on a scale where it is more within reach of the farmer himself and the members of his family.

The Next Trouble.

"Now for the next trouble. The price the west receives for its grain is determined by the price in Liverpool less what it costs to place the grain in Liverpool. It did not profit the farmers of the west that there should be a 10 per cent reduction on freight rates to the head of the lakes, and then have an increased cost in boat-carrying to take this away again. It left the farmer just where he was before the Crow's Nest agreement was put into force again. Transportation and the costs of production are the two great factors that are demanding the greatest attention in the west, and they must be solved."

"How about the reports that there were many families leaving the west and going to the United States?" asked The Advertiser.

"The families who have left the Canadian west have been in most cases those of men who were engaged in the building trades. There has been a very big boom in the building trades in United States, and the Canadian west has sent over its share of men to participate in this, just the same as the Canadian east has sent over its share of men for the same purpose. As far as farmers leaving the Canadian west and going to the American west, there is no reason why they should do so, because we are just as well off in our west as they are in theirs."

Want Men With Capital.

"The old days of homesteading in the west are just about played out," is Mr. Walker's opinion. "We like to get men there with between $3,000 and $4,000. With that amount I would strongly advise that they go into Manitoba, Saskatchewan or Alberta, and buy land on a long term arrangement at the 6 per cent interest charge that is now in force. He should take care to buy land that is suitable, and not more than ten miles from a railway. Very often he can secure a piece that has been partly worked, because many farmers find they have land that is too large, and they have not the labor or motive power to work it all. He has only to pay down 10 per cent of the purchase price, and then he has something left to get stock and put up the necessary buildings to start with. That is the more secure basis on which a man can hope to succeed. That type does not go in with the idea that he can take off a few big crops and then pull out with some money. He goes in with the intention of having a worth-while farm. If he has a family that can help with the work so much the better. It is well for all these new men to guard as much as possible against having to hire labor, except at the time of harvest.

Small Idea of Canada.

"I found on a recent trip to United States, and I also found the same thing in England, that the people do not know very much about Canada. There are places where we have been carrying on the work of education for from fifteen to twenty years, and still we meet with the most meagre idea of what Canada it, and what it can do. There are even people in Eastern Canada who know nothing of the west. They read some calamity speech and believe it is all calamity. I can look around the east right now and I can find some calamity cases in business, but would I be right in saying that it is all calamity in the east? The same with the west. There are farmers who have failed in the west; there are farmers who have failed right here in the east. I have no doubt at all about the future of the west. We are surely, perhaps slowly, arriving at the method of farming that is suitable for that country. The world is going to be hungry all the time, and the Canadian west is the place where the world can be fed."

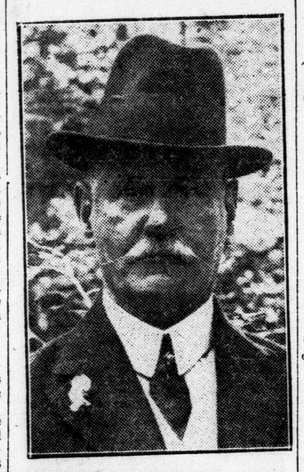

MESSENGER FROM THE WEST.

J. Bruce Walker, 28 years in Canadian immigration service, comes from Winnipeg with accounts of returning western prosperity.

HEAD BUSINESS M EN'S PARLIAMENT.

Above are shown the three executive leaders of the Canadian Manufacturers Association, who will preside at the annual general meeting of the organization, to be held in Toronto on June 11, 12, 13 and 14. Reading from left to right they are: J. R. Shaw, president, Woodstock; C. Howard Smith, first vice-president, Montreal, and Henry Bertram, second vice-president, Dundas.

LONDON'S PEONY EXHIBITION WILL BE ON BIG SCALE

Show Is Expected To Be Held in City on June 18 and 19.

GREAT INTEREST

Nearly All Last Year's Exhibitors Already Asking For Space.

It is impossible at this time to set a definite date for London's first annual civic peony show, but the committee of the Horticultural Society which is in charge of it announced this morning that the date will probably be June 18 and 19, if weather conditions continue favorable.

The prize list has already been issued, with over $500 set forth in awards and trophies. In the open class money awards are to be given, with two exceptions. S. F. Woods, the London horticulturist, is giving a silver cup for the best single bloom, and the Ontario Peony Society's silver medal will be given for any seedlings which the judges think worthy of being introduced to commerce.

Silver Medal.

The Ontario Peony Society's silver medal and an additional award of $15 is to be given to the best collection of 25 blooms in the amateur class.

So far all conditions point toward a repetition of the great success attained last year by the International Peony Show held here. Keen local interest in London's civic flower was provided with even further stimulation by this event, which in a very definite manner contributed to put London on the horticultural map of the continent.

On Vast Scale.

Although this year's event is to be staged by the local society in co-operation with the Ontario Peony Society, it shows promise of being on as vast a scale as the interantional show. Practically all exhibitors who sent their best blooms last year have again asked for space, and those who were not able to enter blooms at that time are eagerly seizing the opportunity of doing so this year.

All arrangements are now under way. The one thing to be definitely settled is the date. This will be announced to the public as soon as possible.

WILL COMMENCE PROBE INTO FIRE DEPARTMENT

The long-contemplated "survey" of the fire department to ascertain what is wrong, if anything, and why and what should be done about it, commences early next week, according to Mayor Wenige.

From the attitude of the city councillors at their last session one would naturally conclude, however, that the proposed "survey" of the police department, for similar purposes, had been abandoned. Mayor Wenige says not. It will come later—when more favorable circumstances will permit.

"They thought that we weren't going to have a survey of the hospital," the mayor reminds. "But we had one with evident satisfactory results. Everything will come in due course, including the contemplated survey of the police department. Rome wasn't built in a day."

SEPARATE SCHOOL PUPILS WILL PICNIC ON THURSDAY

On Thursday, June 14, the school children of the separate schools will hold their annual picnic at Springbank. The Public Utilities Commission has granted the use of the grounds for the day. The details of the program are being drawn up, and will be announced in a few days. Committees are being appointed, and the whole arrangements will soon be concluded by the officials of the separate schools board.

Admirers Greatly Divided On Matter of Toots' Curls

Some Believe She Has Still Same Charming Personality—Others Aghast at Change in Her Hair.

"To be or not to be, that is the question." What question? About Toots' hair, of course. Is it to be curled, or not curled? That's the question The Advertiser readers are settling for Jimmy Murphy, the cartoonist, who daily draws the trials and tribulations of the Toots and Casper household.

Possessed one morning of a bright idea, he proceeded to use the curling-tongs on the sweet young housewife, and now, like a number of other famous people, he can't decide whether to hold to his course or revert to the bangs and the sleek, straight locks.

However, the numerous admirers of the young lady have interested themselves in her cause and are helping Jimmy Murphy to arrive at the weighty decision.

In this morning's mail he found:

Curls, of Course.

"Dear Mr. Murphy,—My brother says, 'Curls, of course. She's too much of an old woman, as she was. And as she was she appeared to be a dark girl, and as she is she appears to be fair.' He doesn't like her skirts. They are too long and tight. Don't they go to church? Why doesn't little Buttercup walk, or try to? After all, Mr. Murphy, we like Toots and Casper. Yours truly,

"TOOTS' AND CASPER'S FRIENDS."

But some folks are prepared to like Toots any way she does her hair:

"Dear Mr. Murphy,—It is like trying to decide whether you like Mary Pickford or Nita Naldi. Somebody said Toots seemed to have lost her individuality, and I rather think she has. I never saw anyone who wore her hair just like Toots used to do, but I have seen lots of the girls with curls, especially after they have had it bobbed. I think I like the old Toots best, Mr. Murphy, but if Toots really wanted the curls, let her have them and I'll promise to like her just as well anyhow.

"HER FRIEND MARTIN."

"Folks Aghast."

And other folks are "aghast" at the idea of Mr. Murphy making Toots over into a fashionplate girl. Here's a real outburst:

"Dear Mr. Murphy,—For goodness sake, don't make Toots over into an ordinary comic page girl. With the curls, she looks just like Maggie's daughter of the daughter of McGinis, or one of 'Polly and Her Pals.' We don't want to lose our peppy little Toots for one of those fashionplate girls that you can see by the dozen on any street in any town. There never was another girl like Toots. She's got personality, punch and pep. Don't let her give all three up, just for the sake of wearing curls.

"AGHAST."

DENIES RESPONSIBILITY FOR D.S.C.R. REMOVAL

Dr. H. Stevenson, M. L. A., Delivers Speech at White's Factory.

"I am in no way responsible that the D. S. C. R. have been removed to Toronto," said Dr. H. A. Stevenson, M.L.A., Labor candidate, in an address delivered to George White & Sons' employees yesterday afternoon. "I am sorry that these men have had to leave London. This is entirely a matter for the consideration of the federal member, Frank White. If it had been a provincial matter I would certainly have acted."

In giving an account of his four years' work as member, Dr. Stevenson asserted that $827,000 had been spent in this city during his term in office. He said that 44 items of labor legislation had been passed by the Drury government, instancing the important changes in the workmen's compensation act, the introduction of mothers' allowances, and the minimum wage law for women and girls. "The minimum wage law," he affirmed, "is affecting every retail store in London."

Professor Louis A. Wood spoke briefly in support of the candidate. He said the Drury government had given labor more in the last four years than had been given in twenty years previous. He declared that in every possible way the Ontario administration had sought to conserve the natural resources of the province, in mine and forest and waterpower, for the benefit of the people. William Tite introduced the speakers.

CITY POLICE HOLD BOYS FROM DETROIT HOME

Investigation Shows Young Incorrigible Escaped From School Five Times.

Finding their way to London after having escaped from the Detroit Industrial School, two young lads of 17 appeared before Magistrate Graydon in police court this morning. They have already been in the jail one week, having been remanded for investigation, and the result of the inquiry conducted by the police showed that one of the boys at least was almost incorrigible, he having escaped five times previously from the school. Magistrate Graydon kept them till after court had adjourned and then talked to them in his office in an effort to decide what should be done with them.

Sadie Dowdell, picked up on Wellington street in an intoxicated condition, was remanded for a week. She refused to state where she had procured the liquor, other than that it was at a house in the city. She claimed Hamilton as her home, and the police will try and get in touch with her people.

Walter Kelly once more appeared in court charged with disorderly conduct, and although promising that he would be good and stay away from liquor he was remanded till June 12. The court told him that he had promised to be good so many times before that it was probable that a term in jail would do him good.

Several minor breaches of the M. V. A. were also dealt with.

PLAN "SHOWDOWN" ON L. & P. S. WAGES AT NEXT SESSION

D. Wright To Ask For Complete Revision When the Commission Meets.

INCREASES GRANTED

Labor Representative Declares Advances Should Cover All Workers.

It is proposed to stage a real "show-down" when the members of the London & Port Stanley Railway Commission gather in regular session Monday next.

That is to say, if Sir Adam Beck and a majority of his associates are in attendance.

Donald Wright, Labor's representative on the commission, advises that he will move for a complete revision of the wage and salary list of that department of municipal activity.

Recommends Increases.

Certain recommendations for increases in salary in the clerical branch have already been submitted by the general manager, J. E. Richards, and Commissioner Wright now assumes the stand that if there are to be any increases whatever the adjustment should extend "all along the line," as he puts it.

"I would take in every class of employee on the road if it is proposed to touch the salaries at all," he explains to The Advertiser. "And whatever changes are made, they should be retroactive to May 1."

Just what effect Commissioner Wright's move will have upon his colleagues, particularly at this juncture, can well be imagined, but he is evidently determined that "all classes are to be treated alike in this connection."

At the last regular session, the manager submitted certain recommendations for increased remuneration. The commission approved in two instances in view of the fact that an immediate decision was imperative, as both employees had received attractive offers elsewhere, and were in a position to leave, and would leave immediately if increases were not forthcoming.

The commissioners accepted the manager's recommendation that these men were too valuable to the service to lose over a difference of a small increase in salary, and they acted accordingly. The other recommendations were left in abeyance until Monday next.

Wants Pay Lists Submitted.

At the same time, Commissioner Wright gave notice of motion that next Monday he would move that the entire L. & P. S. pay list be submitted in order that it could be revised with a view toward increased salaries for deserving cases wherever deemed fitting and as far as finances would permit.

It has been pointed out that during the last two or three years there have been no increases worthy of much comment for the employees of the city's road to the lakeside.

The pay list has been available to the city council since the last session of the commission, but Mayor Wenige contends that copies of it should have been in the hands of the commissioners in sufficient time to allow them to familiarize themselves with it generally, so that they "would be better able to vote intelligently Monday."

In any event, it is proposed to thresh out the entire affair, and several employees of the road seem assured of increases, even if they all do not receive it, as suggested by Commissioner Wright.

Monday's session will be interesting.

SUNDAY LECTURE AT GRAND.

Thousands heard Judge J. F. Rutherford speak last Sunday at Loew's Theatre on the topic, "Satan's Empire Falling—Millions Now Living Will Never Die." Tomorrow, E. V. Whelpton, an able representative of the I. B. S. A., will deliver by public request, a follow-up lecture at the Grand Opera House at 3 p.m., his topic being "As Millions Now Living Will Never Die—Where Will They Live, and How?" The speaker promises to answer many perplexing questions relative to the new era upon which the world is entering—the Golden Age of Bible prophecy, when death shall cease and our race shall have an opportunity to live.

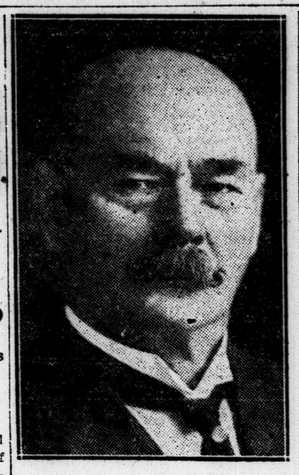

MAYOR J. M. PATTERSON OF PARIS, ONT.

Conservative candidate in North Brant. He is opposing Hon. H. C. Nixon, U. F. O., St. George.

CLAIMS FARMING IN CANADA BETTER THAN IN AMERICA

South Battleford M. P. Says U. S. Agriculture in a Depressed Condition.

FARMS LYING IDLE

Declares Taxes Are High and Labor Is Hard To Procure.

Special to The Advertiser.

Ottawa, June 9.—That while agricultural conditions in Western Canada are not rosy, they are far better than those in the United States, is the opinion expressed by T. J. McConica, M.P. for South Battleford, who has just returned from a week's visit to his home state of Ohio. Agriculture there, he said, is very much depressed.

Farms are lying idle because tenants cannot be secured who will pay the taxes for the use of the land. Money seems to be plentiful for investment, and building, especially in the cities, is booming. Unheard-of prices are being paid for artisans and mechanics and for building material. Stock is being sold on buildings that are being erected, but adjoining buildings that cost 50 per cent less and are fully occupied are not paying dividends on the original cost. Labor is flocking to the cities, but the opinion seems to be that the boom cannot long continue.

"While conditions in Western Canada are not rosy, it seems from my observations that we are far better off than the farmers of the United States. Our costs are very much less, our taxes are lower, and labor is not so hard to procure. And the return is just as good, if not better.

"Some of our people have gone to the States and may remain there for some time. But, as I see the situation, they will soon find their way back to Canada. While agriculture is depressed and building is on the boom, we may rely on one thing, and that is that agriculture is going to survive long after the building boom has broken and that those who stay with the ship will make a safe anchorage.

"The farmers whom I met," concluded Mr. McConica, "are much dissatisfied that young Canadian cattle are shut out of the United States by the tariff. At the eastern edge of the cattle feeding country farmers are all very desirous that our stock cattle be allowed to go into the States free of duty and believe if we on this side agitate hard enough this will be brought about. They have the corn and alfalfa, but have not pasture enough to raise sufficient young cattle to consume their feed."

DELAWARE POSTMASTER TENDERS RESIGNATION

William Harker, postmaster at Delaware for more than 30 years, has tendered his resignation to the federal postal department, giving as the cause the fact that he is getting advanced in years, and wishes to rest a while. He is more than 80 years of age, but will continue to perform his duties until his successor is appointed.

STRANGLES GIRL AND CARRIES BODY ABOUT NEW YORK

Doctor's Servant Caught Attempting To Throw Corpse From Ferry.

VICTIM WAS NURSE

Chauffeur Helping To Carry Parcel Discovers Dastardly Crime.

Special to The Advertiser.

New York, June 9.—A short, stocky man, carrying a girl's corpse wrapped up in brown paper, was arrested early today as he was about to throw his sinister bundle over the rail of a ferry boat at Arlington, Staten Island. The man gave the name of Elionzo Lazarda, and said the dead woman was Miss Helen Martin, 24, a trained nurse, who had been employed by Dr. George B. McAuliffe, a physician in a fashionable neighborhood just off Central Park. Lazarda was the doctor's man servant. Lazarda, who is a Filipino, was locked up on a charge of homicide. Police believe he strangled the girl after luring her to his bedroom on the top floor of the doctor's home. Examination of the room showed blood stains. The furniture was upset, indicating a struggle.

Dr. McAuliffe was away at his summer home at Sag Harbor, Long Island, and the house was occupied only by Dr. McAuliffe, jun., who was found asleep in his room when police arrived, and by the servants.

Heard No Sounds.

Dr. McAuliffe, jun., said he had heard no sounds of a struggle. He had seen the girl about the house at 1 p.m. Friday, and had seen the Filipino there at 7 a.m.

"I choked her for half an hour, then she was dead." In these words Elionzo Lazarda, Filipino, confessed to the murder of Miss Helen Blossom Martin, a trained nurse, according to the police of the West Brighton station. He had carried the body about with him for hours after the crime, riding in taxi cabs and on ferry boats through crowds of New Yorkers, many of whom stopped to look curiously at the short little man struggling with the big bundle. The corpse was fully clothed, was doubled up, trussed with clothes rope, and wrapped in a blue curtain, covered with brown paper, the whole held together with heavy cord.

Carries Bundle.

Carrying this bundle, which weighed 140 pounds—the man weighs about 120—Lazardo entered a taxicab and drove through the theatre crowds to the Battery, where he boarded a ferry for Staten Island. The taxi driver offered to help him carry his bundle, but he refused.

The spectacle of the little man wrestling with the bulk package attracted so much attention from passengers on the boat that Lazardo had no chance to dispose of the body. He entered another taxicab at St. George, Staten Island, and drove to Arlington. Here he boarded a ferry once more. This time he was so weary that he permitted Edward Mareur, the chauffeur, to help him carry his bundle aboard.

Feels Body.

The chauffeur felt bodily heat through the wrappings, and he realized the burden was limp and soft.

He hastened to inform Police Sergeant John Miller. As Miller ran on the boat the Filipino hoisted the bundle to the rail and tried to shove it into the water, but he was not quick enough.

He was seized and hustled into the ferry house. Sergeant Miller tore open the package and exposed the blonde head of a young girl, with marks of strangulation on her neck.

Lazardo looked calmly at the distorted face and shrugged. The night owls in the ferry house paled and backed away. Rushed to a police station, the Filipino at first refused to talk at all, then, little by little, fragments of the story were obtained. He was unmoved as the body was unwrapped and straightened out.

The girl was clad in a pink house dress, black shoes and stockings.

TRAVELERS PLANNING HUGE ANNUAL PICNIC

Hold Enthusiastic Meeting To Arrange Details of Outing.

Judging by the enthusiasm of the Ontario Commercial Travelers at their last night's meeting, the annual picnic, to be held at Port on July 14, is going to be the picnic of the year as far as the Port is concerned. There will be $1,000 worth of prizes distributed, and every minute of the day will be occupied with shows and games and some kind of entertainment.

As usual with the travelers' picnic, there will be a baby show; in fact, the travelers' baby show is recognized as the most interesting and well attended in the province. In the evening there will be a fireworks display and an open-air feast on Invererie Heights. Over 3,000 programs of the day's events will be sent to prospective picnickers. Water sports will be featured. The week previous to the great day there will be parades in London and St. Thomas, and the St. Thomas travelers, who are as exuberant as the best of the Londoners, are joining in with a show of their own at the picnic.

THE GUMPS—$ $ $?

Weddings and Engagements | SOCIETIES and THE HOME | Churches and Club News

Elect Mrs. John Stevely Head of Sanatorium Aid

Treasurer's Report Shows That Society Spent $1,796.15 On Milk Alone During the Past Year.

Mrs. John Stevely was again elected president of the Sanatorium Aid Society at the annual meeting held yesterday afternoon at the home of Mrs. A. E. Miller, Elmwood avenue. The reports presented showed that the organization is doing excellent work. During the past year the amount expended on milk alone amounted to $1,796.15, according to the statement of Mrs. A. B. Greer, the treasurer. $1,234.78 was expended on groceries and $384.32 on meat, the total expenditure of the society exceeding the amount received from the welfare fund by $200.

The work, begun in a small way some years ago, has been steadily increasing, so that now no family in the city where there is a tubercular patient need run the risk of the disease spreading to other members, if the Sanatorium Aid Society is notified. The tubercular nurses are ready to go out on a call, from even the poorest citizen.

Mrs. B. C. McCann's report given yesterday showed admirably the extent of the work. In it she mentions the splendid work or the nurses and the clinics held bi-weekly at Victoria Hospital.

Care for Children.

"A special feature of the work is the large number of children who come under the nurses' care," says the report.

"Nearly all the little patients at the Preventorium are sent there by the tubercular nurses and there is often a waiting list.

"Many of these cases are permanent cures, showing the value of arresting the disease in the early stages.

"A large sum of money annually is required to provide the milk alone, to say nothing of groceries and meat, which are required to build up weak bodies to resist disease.

"The report of the nurses gives the number of visits made during the year as 5,074, new cases treated during the year 206, number of old cases 1,030. The number of deaths was the lowest in several years.

Contributions Many.

"The severe weather of the past winter caused a great deal of suffering and the resources of the society were taxed to the utmost to meet the demands. In addition to the amount received from the United Welfare Fund, members and friends were generous in contributing clothing, fruit and comforts. To bring the Christmas spirit in the homes, generous baskets were sent out to over 50 families, containing groceries, fruit and meat."

Christmas donations were as follows: Sir Adam Beck $10; Commercial Travelers' Association $25; Mrs. Albert McGarvey $5; Miss Mortimore $10; Mrs. Fraser $5; Miss Raymond $2; Miss Clark $1; Ridout Street Methodist Church Bible Class, Christmas cheer to seven families, clothing and $4.

Mrs. Stevely will be supported by the same executive next year as last, the entire executive being re-elected as follows; vice-presidents, Mrs. T. H. Purdom, Miss M. Stewart and Mrs. W. F. D. Jarvis; secretary, Mrs. B. C. McCann; treasurer, Mrs. A. B. Greer.

THE VICTORIAN ORDER RECEIVES MANY GIFTS

Several Donations Amount To Splendid Sum of $705.

The splendid work of the Victorian Order of Nurses is attracting the attention of the generous citizens of London, with the result that the honorary secretary, Miss Grace Hill, has a fine list of donations to acknowledge. The money donations alone amount to the sum of $705, subscribed as follows:

United Welfare Association	$625.00
Mrs. Travers	50 00
Mrs. Puddicombe	5 00
Miss Margaret McDonald	5 00
Mrs. Niven	5 00
Mrs. R. M. Burns	5 00
Mrs. C. A. Whitman	5 00
Mrs. R. M. Graham	5 00
Making a total of	$705 00

Other donations are: Mrs. Leonard's Bible Class, First Presbyterian Church, 4 infants' shirts, 12 infants' shirts, 10 infants' shirts, and clothing for districts; Mrs. E. Pellow, 87 Smith street, 3 large bundles of old linen, blankets for infants; Wortley Road Mothers' Club, 12 infants' dresses, 10 gertrudes, 12 diapers, 1 nightingale, 1 shirt, 4 flannel bands; Excelsior Bible Class, All Saints' Anglican Church, 17 infants' dresses, 15 gertrudes, 8 pair stockings, 4 shirts, 1 band; Cradle Roll Society, New St. James' Presbyterian Church, 13 pairs infants' stockings, 7 infants' shirts, 12 small district bags, 12 instrument cases, 1 prenatal brace; Mrs. McConnell, 1165 Richmond street, north, 2 supplies, part-worn clothing; Mrs. Jeffries, 65 Orchard street, old linen; Mrs. Travers, Wortley road, old linen; Miss F. Fox, 316 Piccadilly street, old linen; "Inasmuch Class," Talbot Street Baptist Church, 15 diapers, 3 dresses, 1 barrowcoat; Miss M. E. McDermid, 1 trunk for district supplies.

MISS MARION BECK,
who was successful yesterday in winning the championship consolation, the final match at the Ontario golf tournament, which has been in progress on the Brantford links all this week.

Social and Personal

Capt. and Mrs. K. M. Holloway are week-end guests at the Caledon Club.

Mr. and Mrs. Charles Hunt are spending the week-end at the Caledon Club.

Professor N. C. Hart of Western University left this week for his home in Lindsay.

Mrs. R. Rider of Lorne avenue is visiting her mother, Mrs. Archibald Smith in Detroit.

The Library Club is arranging a picnic to be held at Springbank on Wednesday of next week.

Miss McLean, Waterloo street, is spending a few days in Lobo, the guest of Mrs. Amos Jury.

Miss Macbeth is entertaining this afternoon at a tea and bridge, given at her home in Ridout street.

Mrs. A. T. Little and her family leave the 1st of July for Magnetawan, where they will spend the summer months.

Mrs. J. L. Patterson, Carfrae Crescent, is entertaining at a bridge next Friday in honor of Miss Laura Stephenson, a bride-elect of this month.

Misses Margaret and Dorothy Letteney, Maitland street, are spending the week-end at Windsor, guests with Rev. A. J. Thomas and Mrs. Thomas.

Mrs. Maud Ellis of St. Thomas has returned home after paying a brief visit with Mr. and Mrs. Bert Logan on her way from Ingersoll.

Mrs. John R. Boyde of Windsor, who has been a guest in town with Mrs. Muggan, has gone to Hamilton, where she will visit her sister, Mrs. Fred Mills.

Mr. George Gunn returned home yesterday after spending the past four months in England. Mrs. Gunn will not return until late in the summer.

Miss Beth Pennington, provincial field secretary for the Ontario Council of Girl Guides, returned last night from Kincardine, where she has been engaged in organizing work.

Miss Louise Gahan was a recent visitor in Port Stanley at her cottage, Blue Pines. Mr. and Mrs. H. E. Gahan will go down shortly to spend the summer.

Mrs. E. B. Smith is a guest in Hamilton today for the Girl Guide rally taking place in that city, being held at the Mountain Home of Mrs. Greening, district commissioner.

Mrs. E. H. Johnston is leaving tonight for Quebec where she will represent the Municipal Chapter, I.O.D.E., at the National Chapter meeting being held June 11 to 16.

Mr. and Mrs. Edgard Lane left on Tuesday for California, where they will make their home. Mrs. Lane is a daughter of Mrs. E. S. Jennings, 468 Queen's avenue.

Among the many delightful small functions of this week was a tea given by Mrs. Travers in honor of Mrs. Hespeler of Toronto, who has been a guest with Mrs. Niven.

Mr. and Mrs. Arthur Brickenden are entertaining at the dinner dance at the Kennels, this evening, in honor of Dr. W. R. Matthews and Dr. A. Pinkard, taking out a small party of guests.

Dr. Wallace R. Matthews, of the staff of the Children's Hospital, of Michigan, and Dr. A. Pinkard of Kansas City, are visitors with the former's father, Mr. Fred Matthews, Colborne street.

Mrs. A. J. Morgan is lending her lovely garden on Wellington street for a garden party to be held on the evening of June 14 by the ladies of the Maitland Street Baptist Church, for the purpose of raising funds towards the church organ.

In honor of Mr. and Mrs. Harvey Skey, who are leaving London to make their home in Winnipeg, also complimenting Mrs. Hunter of Victoria, B. C., Hon. C. S. Hyman and Mrs. Hyman gave a charming dinner party at their home in Grand avenue last evening.

The engagement is announced of Laura Bessie Lenore, daughter of Mrs. Isabell and the late John Stephenson of London, to Major Harold Proctor Snelgrove, son of Mrs. Frank H. Harrison and the late Major H. J. Snelgrove, M.A., Ph.D., Toronto, the marriage to take place the latter part of June.

Mr. and Mrs. A. A. Langford have returned from a two weeks motor trip to New York, going by the Berkshires, where Miss Vivian Langford, now supervising in Sloane Hospital, New York, met them and motored on to New York with them. They returned by the Catskills and Watkins Glen.

Alfred Marriott of Seattle, Washington, formerly of this city, with his wife and little daughter, will arrive in town on Monday to be guests with Mr. and Mrs. W. H. Line and Mr. Line, Dufferin avenue. George Marriott, Detroit, will also be a guest with Mr. and Mrs. Line during the week.

Miss Myrtle Judd was this week hostess of a dinner party given in honor of Miss Marjorie Jenkin, a June bride-elect. Following dinner Mis Judd took her guests to Port Stanley. The guests were: Misses Marjorie Jenkin, Doris Santo, Laura Wing, Gladys Bobier, and Messrs. Ross Charlton, Bill Lethbridge, Allison Irwin, Cobrin Brown and Jack Day.

Among the out-of-town guests who will attend the wedding of Miss Elsie Down, who is being married today to Mr. Bruce Miners of this city, are: Miss Florence Armdrust of Welland; Mrs. Charles Poore, Mr. Minard Poore and Mrs. Jessie Elliott, all of Parkhill; Miss Dora Sherrett of Hensall; Mr. and Mrs. George Miners; Misses Agnes and Elsie Miners; Mr. and Mrs. Richard Miners; Mr. and Mrs. Chet Miners; Mr. and Mrs. Melvin Hollingshead, all of Culloden, and Mr. Norman Moyer of Embro.

Among the many interesting functions of this month will be the garden party to be held under the auspices of the Loch Lomond Chapter, I. O. D. E. at Tuellyn, the pretty home of Mr. and Mrs. E. B. Smith, South London. Mrs. Malcolm Kerr and Mrs. R. Brown are the general conveners. The Loch Lomond Chapter is also arranging for a picnic to be held on June 20 under the convenership of Mrs. Kerr, with Mrs. Wentworth Dowell, Miss Robertson and Mrs. Thomas Macdonald as the assisting committee.

Mrs. Thomas Mortimore was the hostess of an enjoyable bridge of three tables given on Thursday afternoon in honor of Mrs. Hunter of Victoria and Mrs. Arthur Reid, a bride of a few days ago. The house looked most attractive with pink peonies in the dining-room, and purple and white iris and bridal wreath in the drawing-room. Miss Mortimer received in a lovely gown of gray crepe de chine, embroidered in silver. Mrs. T. J. Murphy poured tea, and Mrs. Edward Masuret cut the ices, assisted by Miss Constance Masuret, who looked lovely in a pink gown trimmed with cream lace. The Hon. Mrs. Shuttleworth-King came in for tea, and to say good-bye before leaving to spend the summer in England.

MISS J. STEAD TELLS ABOUT SCHOOL BUREAU

Tells Students of London Normal School About Toronto Office.

Miss Jennie Stead of Toronto, who is associated with W. M. Morris on the Ontario Bureau of Information for school boards and teachers, was in the city ysterday and addressed the students at the Normal School. The object of the bureau, which has been opened recently in Toronto, is to put teachers in touch with school vacancies, as well as to find teachers for school trustees who are seeking them.

The bureau was established in accordance with a resolution passed by the Ontario School Trustees at the last Easter convention. Mr. Morris, himself, is the secretary of the Ontario Trustees' and Ratepayers' Association, while Miss Stead, was formerly traveling organizer for the Women Teachers' Federation, and as such is closely in touch with the teachers of the province.

"There has always been diffculty in finding the right teacher for the right school," says Miss Stead. "And this bureau is for the purpose of helping to see that all are satisfied." Mr. Morris and Miss Stead are speaking at the normal schools throughout the province before the close of the term.

LOW LEVEL OF WATER WORRIES NEW HAMBURG

Special to The Advertiser.

New Hamburg, June 9.—A public meeting was held in the town hall Tuesday evening for the discussion of the water problem since the dam has been emptied. G. H. Myers, president of the board of trade, acted as chairman. Owners of property along the river expressed themselves as desiring to have the water dammed, but not to the level of the present dam. Mr. A. Fraser declared that the dam could be taken off by drilling and blasting with dynamite. A committee was appointed to consult Mr. Bray, the town solicitor, regarding what action could be taken.

It is understood nothing further can be done to maintain the present dam, and the only solution seems to be that the mill owners lower the dam or give the town permission to do so. Otherwise the town will have to find other means of securing water for fire protection.

The teacher had failed to "sell" Browning to the lad. He had made up his mind that a man who spilled words all over a page just to make a fellow guess himself into a headache was not worth the trouble. Now he hunts for the word pictures the great poet painted. He is beginning to catch the music of his songs. Years from now he will get the inwardness of them. Not now.

But was the teacher of English disturbed by the fact that she had not succeeded in capturing the boy? Yes, she was. He was lazy! He got bad marks. His disposition was irritating. He really ought to be in a class with children who were not as bright as those he was studying with. His English achievement test would indicate that.

But to feel that a part of the failure was hers? Not at all. Lazy boy. Put him out!

(Copyright, 1923, by the Bell Syndicate, Inc.)

1923 1923

Spend This Summer At

HOTEL SUNSET

Ontario's Popular Summer Resort on the Highlands of Lake Huron.
Opens June 11th; Closes October 1st.
GODERICH, ONTARIO.

100 Outside Rooms with running water. No black flies, mosquitoes or hay fever.

Golf, Tennis, Lawn Bowling, Dancing, Fishing, Boating, Bathing.

For Booklet write
CHARLES C. LEE, Proprietor. GODERICH, ONT.
b

Sport Hats Sometimes Are Made of Many Yards of Ribbon

Many ladies throw them aside when they become soiled, but we clean hundreds of Felt, Silk and Ribbon Hats, and really they look as dainty as new. Call 558.

SOME WAY AND SOME HOW.

The Parisian Should be Your **Laundry**

LAUNDERERS, DRY CLEANERS, DYERS & RUG CLEANERS
Have Your Mop Cleaned.

ywt

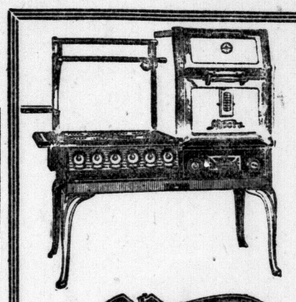

Convenience - Economy

The flush reciprocating switches turn backward or forward. Mercury thermometer. Automatic pilot light illuminates the cooking burners—a safeguard against leaving current on when not in use. Oven is heavily insulated, no heat escapes. Combination burners adapt themselves to any size utensil. Have a cool kitchen this summer and all the heat you want for cooking. THE D. MOORE COMPANY, LIMITED, Manufacturers of Stoves in Hamilton, Ont., for 75 years.

EVERY RANGE GUARANTEED

Moore's ELECTRIC RANGES

"KING OSCAR" KIPPER SNACKS

A Tasty, Delicious Lunch at a Low Cost.
FOR QUALITY INSIST ON "KING OSCAR" BRAND

Canadian Selling Agents—J. W. BICKLE & GREENING
HAMILTON - - ONTARIO

ELECT MRS. ATKINSON HEAD OF OXFORD W.I.

District Annual Meeting Was Held Yesterday At Embro.

Mrs. H. B. Atkinson of Embro was re-elected president at the district annual meeting of the Women's Institutes of North Oxford held yesterday afternoon in the town hall at Embro.

The election of officers and the presentation of the annual reports from the various societies in the county was the chief business taken up. Other members of the executive elected were as follows: First vice-president, Mrs. James McKay, Braemar; second vice-president, Mrs. Angus Forbes, Braemar; secretary-treasurer, Mrs. Harmer Drumbo (re-elected); federate director, Mrs. W. Ross, Embro; district director, Mrs. W. Young, Brooksdale; assistant director, Mrs. Andrew Kerr, Brooksdale; and auditors, Mrs. Megs and Mrs. Currie, both of Drumbo.

There was an exceptionally large attendance at the meeting, which was presided over by Mrs. H. B. Atkinson. During the election of officers, Mrs. Carson of Toronto, the government speaker, was in charge. It was decided to hold the meeting next year at Hickson. Following the morning session a luncheon was served to the delegates in the hall.

GARDEN FETE AT ST. PETER'S.

Arrangements have been completed for the garden party which is to be held at St. Peter's Cathedral grounds, on June 28, by the Catholic Women's League. Miss Margaret Darcy, and Mrs. Robert Burns, president, are general conveners of the function, other conveners being as follows: Fancy work, St. Peter's Cathedral, in charge Mrs. R. H. Digman, Mrs. M. J. Kiley and Mrs. Darcy; country store, St. Michael's Church, in charge Mrs. T. J. Kiley; ice cream, candy and soft drinks, St. Matthew's Church, in charge Miss Jessie Macfie; supper, St. Mary's and St. Patrick's Churches, in charge Mrs. J. J. Roach; grab bag, Miss Mary Sweeney and the girls of the Sodality.

Mrs. W. Hulbert Heard in Recital

Renders Delightful Program At Institute.

An enjoyable program was presented Wednesday evening at the Institute of Musical Art, when Mrs. Wilfred Hulbert, formerly Miss Edna Terry, gave a charming recital, assisted by Miss Dorothy Deane, pianist, and Miss Eleanor McCormick, elocutionist. Mrs. Hulbert, who possesses a voice of unusual quality, is a pupil of Mr. C. E. Percy, and her selections were greatly enjoyed by the guests, who numbered over 100. Miss Deane is also a pupil of Mr. Percy, and Miss McCormick, who contributed a number of clever readings to the program, is a pupil of Miss Jean Walker.

The program follows: "Se Saron Rose" by Mrs. W. Hulbert; "Berceuse Op. 57" by Dorothy Deane; "Caro, mio ben," "The Cunnin' Little Thing," "Come, For It's June," and "Tally-ho" by Mrs. Hulbert; "The Shutting o' the Door" by Eleanor McCormick; "I Dreamt" (Sognai) by Mrs. Hulbert; Concerto—"Rondo Brilleant" by Dorothy Deane and Mr. C. E. Percy; "Break o' Day" by Mrs. Hulbert; "Spring Song," "Song of Springtime," and "The Witch of all the Year" by Eleanor McCormick; "April Morn" by Mrs. Hulbert.

ST. PAULS INSTITUTE PLANS STRAWBERRY SOCIAL SOON

Special to The Advertiser.

St. Pauls, June 8.—The St. Pauls Women's Institute held its monthly meeting Wednesday afternoon at the home of Mrs. Dunsmore. A large number of members were present, as well as many guests. Mrs. Crook of Pickering gave a splendid address, taking as her subject, "The Modern Woman." A musical program was also enjoyed. The members arranged to hold a strawberry social on June 22 on the lawn of the home of William Waldie on the St. Marys road.

Fashions by Wire

Special to The Advertiser.
Copyright.

Paris, June 8.—The newest way of emphasizing, though partly concealing, a decolletage is causing as much of a sensation today as the "animal" gown with figures of jungle beasts appliqued upon it. The decollete evening gowns at present are very low indeed, and over the bare back are strung many chains of crystals.

Tassels Hang Everywhere.

Paris, June 8.—Odd little tassels appear here and there today on costumes intended for summer afternoons. A little silk tassel has found its way to the corner of the bandanna. Another, in beads, hangs from the strap of the shoe to match the colored heel.

A Hat For a Princess.

London, June 8.—A hat extremely becoming to a pointed, slim face was worn by a young Russian princess at a tea dance in Claridge's lately. The hat was wide and black, and covered with lace. On the very edge of the side brim was poised one large pink rose.

Sunshine Shades in Vogue.

London, June 8.—Among the colors very fashionable at the moment for formal gowns are the sunshine shades, heightened by gold embroidery, the lighter and more delicate shades of green, cyclamen, peach and apricot.

Newest Negligee.

New York, June 8.—The newest negligee today is made up of three materials, but usually of two shades. Silk voile is draped over crepe de chine. An added softness is given by a wide front panel of dyed lace.

Gowns of Two Colors.

New York, June 8.—It is a pretty idea, that of making the organdy gown in two colors. Such lovely combinations are achieved today as French blue over orchid, orchid over green, pale yellow over pink, and pale green over blue.

Long Trains For Brides.

New York, June 8.—Many of the wedding gowns being designed today touch the floor and have rather long trains. Some of the skirts are closely plaited, necks are inclined to be modest, often being cut out close to the base of the throat.

NEWBURY MISSION CLUB CONDUCTS JUNE MEETING

Special to The Advertiser.

Newbury, June 8.—The Newbury W. M. S. held its monthly meeting in the basement of Knox Church Thursday afternoon. There were 23 ladies present and a very pleasant meeting was held. Mrs. C. D. Farquharson, the president, opened the exercises in the usual manner, and the roll call was answered by the word "Wisdom." Mrs. J. G. Bayne and Mrs. C. Telfer gave papers on "Foreigners in Canada." It was decided at the meeting to make 12 garments for the new hospital at Matheson, Ont.

ARRANGE ORDINATION.

Ridgetown, June 8.—A council of the Western Baptist Association has been arranged to meet in Palmyra on June 16, for the purpose of receiving and ordaining Mr. Ira Eberle, a student of McMaster University into the ministry.

Your Home and You

By HELEN KENDALL.

WATERPROOFING THE DINING PORCH.

"I'd like to use this little square side porch as a dining porch," meditated a suburban housewife, "and of course we could have it open out of the regular dining-room, instead of out of this side entry, by cutting one of the dining-room windows down into a French door. But the real difficulty is that whenever it rains this entire porch is simply drenched. It faces east and south, and the wind beats in here terrifically whenever we have a hard storm."

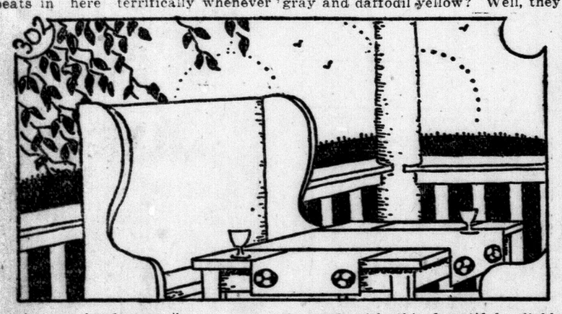

"Why don't you waterproof the entire porch?" queried her young sister, who was a student in a school of arts and crafts, and was always giving her married elder sister new ideas for her home. "You could give this veranda a series of silent, if active, treatments that would make it impervious to the hardest rainstorm that ever blew, and yet have it gay with color and as pretty between meals as when you were serving here.

"The treatment consists of coatings of waterproof varnish and oilcloth. If you will get cheap unfinished wood benches, and perhaps a gate-leg table for your porch (these last come in pretty unfinished shapes nowadays), and will paint them the color you want, say a sage green, and over the paint put two or even three coats of varnish, letting each coat dry before putting on the next, your outdoor furniture will repel a deluge.

"Next the oilcloth. No, I don't mean the hard-boiled white kind, or even the pebbly finish with a wreath of flowers stencilled around it. Did you know, sister of mine, that they make oilcloth now in shining gold and dull gold; in silver, both glossy and dull; in a charming ultra blue and the softest of greens; in French gray and daffodil yellow? Well, they do, and with this beautiful, pliable oilcloth you can waterproof every cushion on your porch, and leave them out in all weathers! You can place strips of it on the table, add a little decoration in contrasting color (varnished), and have table runners just as charming as if they were made of colored linen. Think of a deep yellow runner on your gray-green table, with soft cushions on your benches of violet-blue, with yellow rubber tassels—for the colored rubber of which bathing caps are made will come in handy, too, on your waterproof porch. With varnish, oilcloth and rubber cloth, you can defy the most driving rain the summer brings forth."

Metropolitan Newspaper Service, New York.

Mothers and Their Children

Water Fairies.

During her convalescence from a recent illness, I found that Beth could be entertained with a water fairy. Water fairies will enter only sunshiny rooms. Place a saucer of water in the sunlight, and watch the fairy dance on the ceiling.

(Copyright, 1923, Associated Editors.)

Our Children By Angelo Patri

SELLING EDUCATION.

A forced sale is no good. The customer bears a grudge toward the salesman who took him at a disadvantage, over-persuaded him or outwitted him. He will not come back to that market if he can help himself. He will seek another.

That's the big difference between teaching and selling one's wares in the business field. Grownups express their disgust and annoyance by cutting the salesman, but the children must bear with whatever is given them, first, because they cannot judge its value correctly, then because they are so inarticulate naturally, then because they are under subjection. What would happen if they could judge, could speak, could throw off the hand of authority? Some of us would be looking for another field of activity.

Take the sort of teacher who says, "Your son is lazy. He does not want to work. I told him to study three of Browning's shorter poems, and he knew nothing about them when he came into class."

"He is a lazy-minded child when poetry is the subject," said his mother gently. "But he says he doesn't understand the stuff."

"He doesn't try to understand it!" said the teacher, with sharp decision. "Other children do it. Why can't he? Lazy, that's all."

He was not lazy. He told the truth when he said he did not understand. He read, "What so false as truth is, false to thee?"

"Now what does that mean? It's beyond me." And it was. The idea had to be explained and illustrated and worked over and over. The boy was impatient with the whole idea of poetry, and decided that poets were silly folk who twisted simple ideas into puzzles by using "words to make it harder."

But when we turned to "Well, now, look at our villa! Stuck like the horn of a bull. Just on a mountain edge, as bare as the creature's skull," he laughed in glee.

"He must have lived in one! It's just like ours in the mountains. 'Stuck like the horn of a bull.' That's all right. He knew what living in the mountains meant. 'Stuck like the horn of a bull. If it was only all pictures like that!"

For the Picnic

McLAREN'S INVINCIBLE OLIVES

THEY are indispensable to the perfect picnic—those big, firm, delicious "INVINCIBLE" Olives. Even the most delectable sandwiches are dull fare if they lack the relish which "Invincibles" add.

Or when served on any occasion, INVINCIBLES give an appetizing zest to the simplest food. Chopped up in salads, they add a flavor that is irresistible.

Get McLAREN'S INVINCIBLE Olives and you are guaranteed the best olives that money can buy.

The Capping on the cork prevents the air getting to the olives—easily removed by dipping in hot water.

All Varieties—Plain and Stuffed

At all Grocers

When ordering, don't just say McLarens
Specify McLAREN'S INVINCIBLE

McLARENS LIMITED, Hamilton and Winnipeg.

Fashions and Personals | SOCIETIES and THE HOME | Theatres and Concerts

Her Engagement to Chaplin Thought To Be Broken Off

Dissatisfied With Bella Donna, Pola Negri Decides To Set New Record For Movie Vamping.

Special to The Advertiser.
By HALLET ABEND.

Los Angeles, June 7.—Hollywood is convinced that the Pola Negri-Charlie Chaplin engagement is at an end. Pola will not admit the fact, and Chaplin is silent, but Pola no longer wears her engagement ring, and it is noteworthy that during the three weeks the tragedy queen has been resting at Del Monte, Chaplin has not paid her a visit.

The most that Pola will say is: "I have another purpose in life, and marriage is but secondary importance to me. In the life of an artist, love must follow, not interfere with a career.

H. B. K. Willis, a reporter who has dug up and written most of the facts about the origin and vicissitudes of the Chaplin-Negri affair, journeyed north to Del Monte for a confidential chat with the Polish actress, but she talked freely, and did not impose the seal of confidence, even when she denounced the work of her former director, George Fitzmaurice, and told her version of why "Bella Donna" was such a failure. Only concerning her romance was she reticent, even when confronted with the fact that the one time Chaplin called her by long distance telephone, she said: "If you want to save my life, Charlie, don't talk to me over long distance."

Four months ago, when she was at Del Monte, there were several long distance calls a day, and the mails were heavy with their letters.

As to Fitzmaurice and "Bella Donna" and the charges that she herself is high handed and temperamental on the studio sets, Pola had this to say to Willis:

Call Her Temperamental.

"I have been painted as upstage by one critic, but I am not. I am just reserved. I cannot go up to a man and slap him on the back or kiss him as some Hollywood actresses are supposed to do. I just stand back and laugh. Because I wished to spare myself from having Mr. Myers and Mr. Schultz, and Mr. and Mrs. Whatnot peering at me when I was acting a scene, I had my set inclosed. Then they called me temperamental.

No More Soft Pedal Stuff.

"I have decided upon a crusade to overcome the reputation for banality created by 'Bella Donna.' From now on I am going to be as bad a vamp and villainous as I can. Theda Bara and Barbara La Marr will seem Sunday school characters by comparison. Fitzmaurice, the director of 'Bella Donna,' and his wife, Ouida Bergere, who wrote the continuity, made of the character the rubber stamp type of cinema vampire, the good-wicked little woman who wrecks homes and hearts by gnawing a red rose and oozing sex appeal. They made a great character into one of the cloak and suit dynasty of vamps; a 'bad' woman who does nothing worse than violate the curfew law.

"The picture was about half finished and my version of Bella Donna's character led that of Robert Hichens by half a lap. Then Ouida Bergere and Fitzmaurice put their heads together and when they finished with it the play had as much kick as a bran muffin. Work was started again and all the what-you-call-high-power stuff was thrown away."

Bored To Death.

Then Pola, continuing, promised that in her next picture, "The Spanish Dancer," she will play the part as she thinks it should be played.

"The public, I feel and hope, wants Pola Negri the actress in sincere work, not Pola the denatured Hollywood vampire. I shall do my best and hope to make them forget the disappointment of the 'Bella Donna' fiasco. Frankly, it bored me to death," she admitted at the close of the interview.

(Copyright, 1923, in U. S. and Great Britain by North American Newspaper Alliance.)

LADY DIANA SOMERSET

Daughter of the Duke of Beaufort, is to be a bridesmaid when her brother, the Marquis of Worcester, marries Lady Mary Cambridge.

Grenfell Mission To Hold Garden Party On June 21

Conveners Are Appointed For Annual Function To Be Held At the Home of Mrs. George Gillespie, Albert Street.

One of the most interesting functions of this month will be the Grenfell Mission garden party to be held at the home of Mrs. George Gillespie, 164 Albert street, on Thursday, June 21, from 3 to 6 o'clock. Mrs. Arthur Little, president of the organization, is general convener, and will be assisted by an energetic committee. Mrs. W. S. Westland is tea convener, while Miss Minnie Raymond has been appointed convener of the musical program, and fortune telling.

A feature of the fete will be the sale of garden flowers, with Miss Shaw-Wood as convener of the flower committee, assisted by Miss Marjorie Reid and Mrs. Herbert Screaton.

The final valuation of the Grenfell mission bale, which has been shipped to Labrador, was $986.90, showing the contents of the bale to be much more valuable than any packed in previous years. In addition Mrs. Reason's bale also forwarded to Labrador through the local mission, was valued at $135, making a very fine shipment indeed from London.

Two splendid bales from the St. Thomas Grenfell Society, which is but one year old, are also being shipped by the London branch, and are valued at $144.75.

The following contributions are being acknowledged by the London society:

From the Senior Girls' Friendly Society of St. Paul's Cathedral, 1 flannel petticoat, 1 boy's blouse, 1 pyjama coat, and 3 child's waist and bloomer combinations, Miss Hanson, 1 woman's suit; Miss Meredith, 1 pr. socks; Miss Davis, 2 scarfs, 1 cape, 4 night shirts; Miss C. V. McLean, 1 pr. baby boots, 1 scarf, 1 pr. lined gloves; Mrs. R. M. Burns, $5.00; Miss Tarry, $5.00.

MRS. ADA POTTER,

of Wardsville, president of the County W. C. T. U., who will preside at the sessions of the County Union, to be held in Wesley Hall, on June 19 and 20.

Portrait by Sanders Studio.

CLUB NEWS

ST. PAUL'S PLANS SOCIAL.
Special to The Advertiser.

Chatham, June 8.—A paper on "Influence" by Mrs. George Smith was one of the interesting items on the program at the St. Paul's Church W. M. S. meeting at Mrs. Terry Smith's home yesterday afternoon. Miss Margaret Pearson favored with a reading, and Mrs. McGeachy gave a well-prepared report on the W.M.S. convention in Blenheim. Miss Margaret Rorrison, the president, was in charge, and welcomed Mrs. James McCormock as a life member of the society. The program was arranged by Mrs. Robert Snobblin. The ladies' aid meeting followed with Mrs. McDonald presiding. A strawberry social was planned for the third Thursday in the month on the church lawn. An enjoyable time was spent over the teacups, upon conclusion of business affairs.

SOLDIERS' WIVES' LEAGUE.

The executive of the Soldiers' Wives' League met at the home of Mrs. Arthur Little yesterday afternoon and decided to postpone the annual meeting of the league until the fall. Mrs. A. A. Campbell, the president, was in the chair. Several needy families of former soldiers came under consideration and arrangements were made to give them assistance. At the close of the meeting Mrs. Little entertained the members at tea.

LADIES' AID PLANS PICNIC.
Special to The Advertiser.

Chatham, June 8.—Arrangements for the annual picnic for the members and their families, to be held in July, were made at the June meeting of the Louisville Baptist Ladies' Aid meeting Thursday. The afternoon was pleasantly spent at the home of the president, Mrs. Arthur Drew, and many ladies were present. Tea was served by the hostess, with Mrs. Blackburn, Mrs. Jones, Mrs. Houston, Mrs. George Allison and Mrs. Frank Arnold assisting. The next meeting will be at Mrs. Wm. Jones' home and will be known as "Children's Day."

100 ATTEND CHATHAM W. M. S.
Special to The Advertiser.

Chatham, June 8. — The annual family gathering of Park Street Methodist missionary organizations was held Thursday with an attendance of nearly 100. Mrs. Arch. Wemp, president of the W. M. S., presided, and Mrs. M. D. Teetzel, former president, presented Little Light Bearers' certificates to nine children. A program, in which all branches were represented, was an enjoyable feature. Marion Head, of the Light Bearers, sang; a number of girls from the Mission Band gave a chorus; and Miss McDonald of the Mission Circle, an instrumental. Light refreshments were served.

W. M. S. BIRTHDAY PARTY.

The June meeting of the Thamesford Presbyterian W. M. S., held recently in the schoolroom of the church, took the form of a birthday party. Three quilts were finished for the bale being shipped in September. While the members were quilting, Mrs. J. Eyre, provincial delegate to Windsor, gave an interesting report of the convention. Mrs. Galbraith read the devotional exercises and at the close of the meeting refreshments were served.

Radio Programs

SUNDAY, JUNE 10.

KDKA—326 Metres, East Pittsburg.
9:45 a.m.—Services of the Calvary Episcopal Church.
1:30 p.m.—The Bible story for the children told by Rev. W. A. Logan.
1:45 p.m.—Concert.
3:45 p.m.—Vesper services of the Shadyside Presbyterian Church.
5:15 p.m.—Ball scores.
6:00 p.m.—Ball scores.
6:15 p.m.—Services of the Point Breeze Presbyterian Church.

WBZ—337 Metres—Springfield, Mass.
11:00 a.m.—Church services from the Church of the Unity.
8:15 p.m.—Church services conducted by Rev. Delmar E. Trout, pastor St. Paul's First Universalist Church.

KYW—345 Metres—Chicago, Ill.
11:00 a.m.—Central Church service from Orchestra Hall.
3:30 p.m.—Studio Chapel services.

WGY—380 Metres—Schenectady.
9:30 a.m.—Service of First Reformed Church, Schenectady, N. Y.
7:00 p.m.—Evening service of First Presbyterian Church, with baccalaureate sermon to graduates of Union College, Schenectady, N. Y.

CFCA—400 Metres—Toronto Star.
6:45 p.m.—Service of Bloor Street Baptist Church, Rev. W. A. Cameron, pastor.
8:45 to 9:45 p.m.—Concert of sacred and classical music.

MONDAY, JUNE 11.

KDKA—326 Metres—East Pittsburg.
9:00 a.m.—Music.
11:30 a.m.—Music. Weather forecast. Market reports.
2:15 p.m.—Ball scores.
5:00 p.m.—Ball scores.
5:15 p.m.—Dinner Concert.
6:00 p.m.—Ball scores. Current events.

WBZ—337 Metres—Springfield, Mass.
1:00 Time signals and weather reports.
5:30 p.m.—Baseball scores. Fairy tales.
7:45 p.m.—"Business Conditions."
7:55 p.m.—News of the day.
8:00 p.m.—Baseball scores.
8:05 p.m.—Musical concert.
8:25 p.m.—Laughs from Life.
8:30 p.m.—Continuation of musical program.
8:50 p.m. — Bedtime story for grown-ups.
8:55 p.m.—A few minutes with Benjamin Franklin. Baseball scores.
11:00 p.m.—Time signals.

KYW—345 Metres—Chicago.
8:30 a.m.—News and market comment.
9:00 a.m.—Market reports.
9:30 a.m.—Financial news and comment.
9:58 a.m.—Time signals.
10:00 a.m.—Market reports.
10:05 a.m.—Weather reports.
10:30 a.m.—News and market comment.
10:35 a.m.—Table talk.
11:00 a.m.—Market reports.
11:30 a.m.—Financial news and comment.
12:00 m.—Market reports.
12:29 p.m.—Closing market quotations.
1:15 p.m.—Financial comment and news.
1:30 p.m.—Closing quotations Chicago Stock Exchange.
2:00 p.m.—News and sport.
3:00 p.m.—News and sport.
3:15 p.m.—Stock report and news.
3:30 p.m.—News and sport.
4:00 p.m.—News of the day.
5:30 p.m.—News, market and sport summary. Topics of the day. Financial summary.
5:50 p.m.—Children's bedtime story.

CFCA—400 Metres—Toronto Star.
12 m.—Weather forecasts. Opening stock markets.
2:30 to 3:30 p.m.—Grain, produce and dairy markets. News items. Music.
5:30 to 6:00 p.m.—Closing stock markets. Late news.
8:00 to 9:00 p.m.—Concert program.

WWJ—400 Metres—Detroit.
9:30 a.m.—"Tonight's Dinner."
9:45 a.m.—Labor bulletins and talks on subjects of general interest.
10:25 a.m.—Weather forecast.
11:55 a.m.—Arlington time.
12:05 p.m.—Orchestra.
3:30 p.m.—Weather forecast.
3:35 p.m.—Market reports.
5:00 p.m.—Markets and baseball scores.
7:00 p.m.—Orchestra.

All the Theatres

ALLEN'S

TODAY—"Slander the Woman," a story of the Canadian Northwest.
MONDAY, TUESDAY, WEDNESDAY—"Ebb Tide," featuring James Kirkwood and Lila Lee.
THURSDAY, FRIDAY, SATURDAY—Milton Sills, in "Skin Deep."

LOEW'S

TODAY—Alice Brady in "Missing Millions"; vaudeville.
MONDAY, TUESDAY, WEDNESDAY—Dorothy Dalton in "Fog Bound"; vaudeville.
THURSDAY, FRIDAY, SATURDAY—Rex Ingram production, "Where the Pavement Ends"; vaudeville.

PATRICIA

TODAY—Herbert Rawlinson in "The Prisoner."
MONDAY, TUESDAY, WEDNESDAY—"Driven," with an all-star cast.
THURSDAY, FRIDAY, SATURDAY—Frank Mayo in "The Bolted Door."

THINK WAY NOW CLEAR TO PAVE FULLARTON ST.

There is only one thing now to halt the proposed new pavement on Richmond street, from Fullarton to Oxford streets—the objections of the residents on that thoroughfare. This will not be forthcoming, in the opinion of the city council.

BRITISH MAILS.

The next mails for Great Britain and Europe will close at the local postoffice as follows:

Sunday, June 10, at 10 p.m.—Letters and registered matter only.

Monday, June 11, at 10 p.m.—Letters and registered matter only.

Friday, June 15—Letters and registered matter at 10 a.m. Parcel post and newspapers at 2 p.m.

WEDDINGS

ARMITAGE—WILSON.

The marriage took place at St. James rectory, London South, Wednesday, June 6, when Howard Maurice Armitage, son of Mr. and Mrs. Hilton Armitage of London Township was married to May Edith Wilson, daughter of Mr. and Mrs. William Wilson, also of London Township. Rev. W. Leslie Armitage performed the ceremony. Miss Bessie Phillips acted as bridesmaid and Gordon A. Armitage was best man. Mr. and Mrs. Armitage left on a honeymoon which will be spent in Owen Sound, and upon their return they will reside near Ballymote, London Township.

HOLDEN—STAINTON.

A very pretty June wedding was solemnized at 7:30 o'clock Wednesday evening, June 6, when Annie Isabel Stainton of Thamesford was united in marriage to Ralph Louis Holden of Windsor. The bridal party entered the living-room to the strains of Lohengrin's Wedding March played by Miss Etta Cavell of Woodstock. The ceremony was performed by Rev. Mr. Kilpatrick of Thamesford, in the presence of about 35 guests.

The bride, who was given in marriage by her father, looked winsome in a gown of white crepe de chine and radium lace. She wore orange blossoms and carried a bouquet of Sweetheart roses and lily-of-the-valley. Miss Gladys Irene Stainton was her sister's bridesmaid, daintily gowned in peach organdy and carrying lily-of-the-valley, while the groom was attended by Wilfred Monks of London. Following the ceremony a dainty buffet lunch was served.

The groom's gift to the bridesmaid and pianist were gold pins set with pearls and to the groomsman gold cuff links.

During the signing of the register Miss Cavell sang "Because" very sweetly. Mr. and Mrs. Holden will reside in Windsor.

SHAW—ELLERBECK.

The Methodist parsonage, Dawn Mills, was the scene of a very pretty wedding on Wednesday, June 6, when at 4 o'clock in the afternoon Miss Frances Ellerbeck, daughter of Mr. and Mrs. A. B. Ellerbeck, became the bride of Claire Shaw, son of Samuel J. Shaw, all of Chatham Township, Rev. T. W. Hazelwood, B.A., of Dawn Mills, officiating.

The bride looked charming in her gown of pearl gray canton crepe with gloves and tulle hat to match, her corsage bouquet being of lily-of-the-valley. The young couple were attended by Miss Annie E. McDonald and A. Warren Ellerbeck.

The popular young couple left on the evening train from Chatham for a honeymoon in New York and other cities, and on their return they will reside on the groom's farm, Concession 7, Chatham Township, where they will be at home to their many friends after June 25th.

WELCH—MEREDITH.

"Evergreen Farm," Wabash, the beautiful home of Mr. and Mrs. Samuel E. Meredith, was the scene of a happy gathering on Wednesday, June 6, at 11 o'clock, when guests numbering 70 witnessed the marriage of their daughter, Stella C., to Mr. Herbert Welch, son of Mr. and Mrs. Wm. Welch, Oil City. The ceremony was performed by Elder W. R. Leverton of Bothwell.

The bride, who was given in marriage by her father, looked charming in a graceful wedding gown of radium lace over white satin, with veil and orange blossoms, and carrying a bouquet of roses and carnations.

The ceremony was performed on the lawn under an arch of evergreens, wedding bells and streamers, while the house decorations were carried out in pink and white.

The many beautiful and useful gifts testified to the high esteem in which the bride is held.

After the wedding dinner, which was served on the lawn, the happy couple left on the noon train for Detroit and points west, the bride traveling in a navy blue suit with hat to match. Upon their return they will reside on a farm near Oil City. The bride's mother was gowned in black silk, and the groom's mother in reindeer brown canton crepe with beads and metallic trimmings.

Guests from a distance were Mrs. Harry Cross, Windsor; Mr. and Mrs. Edward Welch, London; Mr. and Mrs. Thomas Meredith, St. Thomas; Mr. and Mrs. Vance, Miss Alva Armstrong and Mrs. Taylor, Petrolea; Mrs. McDonald, Thamesville; Mr. and Mrs. William Meredith, Mr. and Mrs. A. Anderson, Northwood; Mr. and Mrs. Hazelett, Thorneliff; Mr. and Mrs. Wilcox, Eberts; Mr. and Mrs. Fred Smart, Merlin; Mr. and Mrs. Benjamin Welch, Blenheim; Miss Blanche Brewer, Bothwell; Mrs. Pearl Crim, Mr. and Mrs. James Lee, Miss Gladys Meredith, Mr. and Mrs. William Anderson; Mr. and Mrs. James Meredith, Chatham; Mr. and Mrs. William Deline, Mr. and Mrs. Earl Deline, Dresden; Mr. Lyle Carroll, Mr. James Kendall, Detroit.

CARR—SIMPSON.

One of the prettiest of June weddings was solemnized at the home of Mr. and Mrs. Laird Simpson, fourth line east, Oil City, on Wednesday afternoon, June 6, when their eldest daughter, Bessie Isabelle, was united in marriage to Harold Armstrong, son of Mr. and Mrs. Wm. Carr, Rev. Hall Woods of Petrolea officiating.

Promptly at six o'clock the bride, on the arm of her father, entered the drawing-room to the strains of Lohengrin's "Wedding March," played by Miss Isabelle Simpson, cousin of the bride. The bride looked winsome in her nuptial gown of ivory duchess satin and georgette. She wore a bridal veil caught with lily-of-the-valley, and carried a bouquet of white carnations. The bride's only ornament was a rope of pearls and pearl earrings, the gift of the groom. The groom's sister, Miss Annie Carr, who acted as bridesmaid, was gowned in melba blue canton crepe and carried pink carnations. Mr. Cecil Simpson, cousin of the bride, acted as best man. The groom's gift to the bridesmaid was pearl earrings, and to the best man a pearl tiepin, and to the pianist a brilliant barpin.

After congratulations had been offered, a buffet luncheon was served to about sixty-five guests. The happy couple left later on their honeymoon trip, which will be spent in Coral, Mich., the bride traveling in a suit of navy tricotine with hat to match. Upon their return they will reside on the groom's farm on the fourth line. Many gifts were received by the young couple.

Those present from a distance were Mrs. F. Young and Mrs. E. Simler of Bowling Green, Ohio Mrs. Snoxell of Galt and Miss Isobelle Simpson of London.

FRANKS—ZAVITZ.

The home of Mrs. Clinton Zavitz of Dunboyne was the scene of a very pretty wedding at noon Wednesday, when her eldest daughter, Hazel May, was married to Rev. Harry K. Franks, former pastor of the Church of Christ in Aylmer. The bride, who was given away by her brother, Mr. Lorne Zavitz of Ingersoll, looked charming in a gown of ivory silk crepe de chene, and carried lilies of the valley. The ceremony was performed in the presence of the family and a few invited guests by the Rev. E. A. Shaw of the Methodist Church, Luton. Mr. Harry Zavitz, brother of the bride, was best man, and Miss Edna Smith of Sparta the maid of honor. After the ceremony the young couple left on a short honeymoon, to be followed later by an extended trip to Detroit, Cleveland and points south, following which Mr. Franks will serve the Church of Christ at Grand Valley, Ontario.

McCANN—BRUN.

A wedding of interest to Londoners took place at St. Alphonsus Church, Windsor, when Dorothy Louise Brun was married to Cecil Maitland McCann, son of Mr. and Mrs. B. C. McCann of this city. Right Rev. Dean Downey performed the ceremony. The groom, who is well-known in London, was a member of the light air force during the war, and was taken as a prisoner in Germany. Mr. and Mrs. McCann will reside at 475 Peterboro street, Detroit.

BRYANT—STONE.

The marirage of Miss Lillian Luella Stone, daughter of Mr. and Mrs. Adam Stone, Weston street, this city, to John Cowan Bryant, also of this city, was quietly solemnized at the Ridout Street Methodist parsonage on June 6 at 2 p.m., Rev. J. A. Agnew officiating. The attendants were Miss Grace Cowan of Brucefield and Archie Bryant, brother of the groom. Mr. and Mrs. Bryant will live on Oakland avenue, this city.

Baby's Own Tablets of Great Value

Mrs. Hermadis Chagnon, Ste. Theodosie, Que., writes: "Baby's Own Tablets have been of great value to me in keeping my little one well, and I would not be without them." Thousands of other mothers say the same thing. They have learned by actual experience the value of the Tablets in regulating the bowels and stomach; banishing constipation and indigestion; breaking up colds and simple fevers; and keeping baby free from the many simple ailments of childhood. The Tablets are sold by medicine dealers, or by mail, at 25 cents a box, from The Dr. Williams Medicine Company, Brockville, Ont.—Advt.

To Keep Face Youthful, Fresh and Spotless.

More important than the cosmetic care of the complexion is its physical care. To keep the face clean, fresh, youthful, there's nothing better than ordinary mercolized wax. It actually absorbs the soiled or faded worn-out skin particles. By all means, acquire the mercolized wax habit. It's so easy to get an ounce of the wax at the druggist's, apply at night like cold cream and wash it off next morning. There's no detention indoors, the old skin coming off so gradually no one suspects you're using anything. When, in a week or two, the alluringly youthful, rose like underskin is fully in view—well, you will be "pleased beyond words." It must be apparent that this process means complete riddance of cutaneous blemishes like freckles, pimples and blotches.—Advt.

The Doo Dads—The Fishing Season Opens in Doo

By Arch Dale.

One day a little Doo Dad played hookey from school. No one knew here he had gone. The little Doo Dad told Roly, Roly told Poly; Poly told Sleepy Sam; Sleepy Sam told Old Man Grouch; Old Man Grouch told Doc Sawbones. Then it was just as if every little Doo Dad had a radio receiving set, and the story was broadcasted, for every little Doo Dad knew that the perch were "biting." Just below where the big bridge crosses the Doo River, the stream widens. Here the water is cool, and still, and deep, and the bed is covered with huge stones. Here the little Doo Dads hurried with their fishing tackle. They are still coming down the turnpike, and up over the hill rushes Tiny, the elephant, eager to get his line into the water and try his luck. For hours and hours Poly has been sitting on the log, and he has not had a single bite, and the poor little pup is wondering how he will ever get to the bank, without getting soaking wet. Doctor Sawbones is the real fisherman—seven beauties he has caught. His line is tight, and I would not be surprised if he had another big one hooked. Anyway, Doc is so busy that he hasn't even a suspicion of what is happening to his fine string of fish. Old Man Grouch is almost as busy as Doc. Sawbones, and no one is busier than Roly. When it comes time to go home, Roly will have more fish than he can carry, and Old Man Grouch will try to make people believe that he has caught at least a dozen. But people will say: "Where are they?" and then what will Old Man Grouch do? That impudent old Scotch steamboat captain don't seem to realize that the fish are biting, and that Doc. Sawbones himself is fishing from the bank. He acts, for all the world, as if he owned the river. The little Doo Dads fishing from the bridge railing have tumbled over backward to get away from the smoke, and soot, and steam, that pours from the smoke stack and exhaust.

Of course, Old Sleepy Sam had to go fishing, and of course he had to go to sleep. Now, Flannelfeet is terribly excited, for he is sure that the steamboat will run into Sleepy Sam and throw him into the water. Flannelfeet is worried, for when Sleepy Sam tries to swim with his wooden leg—it bobs up like a fishing cork and keeps Sleepy's head under the water. If that old steamboat captain was on the land, Flannelfeet would arrest him and take him to jail.

If I were going to take dinner with a little Doo Dad this night, I think I would fish around until Roly invited me to go home with him.

SOVIET RUSSIA WILL NOT RECALL HER ENVOYS

Moscow Officials Decline To Meet One of Great Britain's Demands.

Associated Press Despatch.

Moscow, June 9.—Soviet Russia will not lower her dignity in the eyes of the eastern peoples by withdrawing her representatives from Persia and Afghanistan at Great Britain's demand. This is understood to be the official Soviet attitude in regard to Lord Curzon's latest note. The Soviet contends that these representatives are not engaged in anti-British propaganda, as alleged, but are carrying out a defensive struggle for Russia's interests in the borderland.

The Soviet Government is ready to concede practically all the other points raised by the British, it is said, but this it cannot.

A sudden turn in the market puts some store in a position to offer you goods of the highest repute and quality at a bargain price. Read the advertisements and save money.

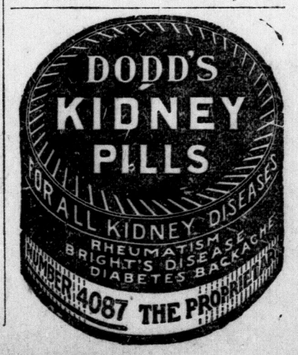

CUTICURA HEALS ITCHY PIMPLES

Over Chin and Cheek. Large and Red. Was Discouraged.

"The pimples I suffered from were scattered over my chin and cheek. They were large and red and after a day or two festered over. They itched and when I scratched them the tops would come off and a watery fluid would come from them. The trouble lasted several months and I was awfully discouraged.

"I read an advertisement for Cuticura Soap and Ointment and sent for a free sample. After using it there was a marked change so I purchased more, which healed me." (Signed) Miss Edna Prowse, Nonpariel Farm, Cluny, Alberta.

Use Cuticura for all toilet purposes.

Sample Each Free by Mail. Address: "Lymans, Limited, 344 St. Paul St., W., Montreal." Sold everywhere. Soap 25c. Ointment 25 and 50c. Talcum 25c. Cuticura Soap shaves without mug.

CORNS

Lift Off with Fingers

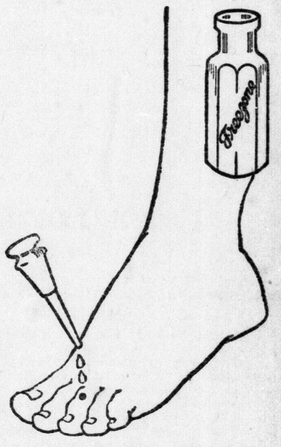

Doesn't hurt a bit! Drop a little "Freezone" on an aching corn, instantly that corn stops hurting, then shortly you lift it right off with fingers. Truly!

Your druggist sells a tiny bottle of "Freezone" for a few cents, sufficient to remove every hard corn, soft corn, or corn between the toes, and the calluses, without soreness or irritation.

Coated Tongue

Nature's Warning of Constipation

When you are constipated, not enough of Nature's lubricating liquid is produced in the bowel to keep the food waste soft and moving. Doctors prescribe Nujol because it acts like this natural lubricant and thus secures regular bowel movements by Nature's own method—lubrication.

Nujol is a lubricant—not a medicine or laxative—so cannot gripe. Try it today.

Nujol

A LUBRICANT—NOT A LAXATIVE

The Saturday Page For Boys and Girls

Games, Sports, Play, Stunts **THE FUN MAKER** *Everyone Real Fun for*

A Big Game Hunt in the African Jungles

A big game hunt will make a hit at your next party. It isn't a rough game, so no one will object to having you put it on in the living room, and there can be just as many people in it as you have guests.

First of all, place two rows of chairs, back to back, down the center of the room, there being one less chair than there are players. Then someone is selected to be the hunter. He names all the others. One may be his cap, another his gun, another his cartridges, one an elephant, one a bush, another a tiger, and so on.

The players then sit down, while the hunter starts a story, walking around the seated players as he does so. He may begin by saying, "I am going on a big game hunt, so I put on my cap—" At this, the player named "cap" gets up and takes hold of the hunter's coat, marching with him around the chairs, while the hunter goes on with the story. He may say next, "Then I took my gun." The "gun" jumps up and joins the procession.

All Players March.

The hunter keeps on with his story, bringing into it the different names he has given out, and each player as his name is mentioned gets up and takes hold of the coat of the last one in the procession. This continues until every one is in the line.

Then the hunter begins to walk more slowly, saying, "I think there is big game near." He keeps on talking about how he is stalking the game, still marching round and round the chairs.

Suddenly he shouts out, "Bang!" The game has been found, and this is the signal for a rush for the chairs, everyone going for the nearest one. The player who does not succeed in getting a chair is the hunter for the next round of the game.

THE ADVENTURES of PIFFLES and SNOOD

By LONE CROW.

THE STORY SO FAR: Meadow-Sing, an Indian boy, is taken on a mysterious trip to the mountains by One-Ear, a terrible Apache Indian, with whom he lived. One-Ear drags him into a cave. Piffles, his dog, and Snood, his pet pig, follow the two into the cave. There they see One-Ear practicing black magic, and crooning a song that, if he kills Meadow-Sing, the magic will tell him where to find the treasure that Meadow-Sing's father, a rich chief, had hidden in the cave just before One-Ear killed him years before. As he raises his knife to kill Meadow-Sing, rocks roll down from above.

* * *

The great rocks barely missed the boy and man. One-Ear grabbed for the candle, looked around, and then uttered a shout of insane glee. For in a crevice in the wall, hidden beneath the rocks that had now fallen down, was a pile of beaded buckskin bags and a shining heap of gold nuggets. The treasure was found!

In the meantime it had grown dark in the canyon outside the cave. Meadow-Sing's burro, Shag, very hungry, was climbing among the rocks, in search of grass. In the darkness he bumped into a large body. It was a horse.

"Oh, hello, Blanco!" said he, startled. "My, you gave me a scare! I thought you were at the other end of the canyon."

"I am not Blanco," whispered the other, "I am Martinez' horse, Pinto. But not so loud!"

"Martinez!" gasped Shag. "Is he here?"

"Yes, and armed to the teeth," replied Pinto. "He is in ambush on the upper trail waiting to get One-Ear."

At that, Shag picked his way into the canyon and told the news to Blanco. As they talked, the green eye of the moon rose over the waste and lit up the surface of the farther cliff. Out from a small hole in this rock crept a dark form. Half-crouching it ran down the rocks, and as it drew nearer, a dark object could be seen on its back.

"It's One-Ear with the treasure," exclaimed Shag. "I wonder where Meadow-Sing is? I wonder if he has been killed?"

"Well, I know something that's going to happen," said Blanco. "I am going to help Meadow-Sing! Watch me!"

One-Ear came skulking among the shadows, and crept up to Blanco. Hastily throwing saddle and bridle on him, he tied the sack containing the gold and turquoise bags to the saddle thongs and mounting, turned the head of the horse toward the lower trail. But Blanco, seizing the bit in his teeth, wheeled, and before One-Ear could get him under control, dashed rapidly up the trail in the other direction. It was all the Indian could do to hold on. The trail wound up the face of the cliff, and a wrong step meant a sheer fall to the rocks and river below, but Blanco pounded on, nor heeded the sharp tugging at the reins. Almost at the top, the horse stopped, threw the rider clear over his head, then returned the way he had come. Before the Indian could rise, Martinez the Mexican had bounded out from a cedar shrub, and was uopn him with his knife.

"Ah!" he hissed, "do you remember twenty years ago when you killed my best friend at a fiesta?"

One-Ear gave a blank stare.

"I gashed you across the face and cut off one ear, but you got away!"

The Indian turned pale and trembled.

"You did not recognize me last night, and I would have killed you then, except that I wanted you to find the treasure. And now it is mine, for this knife has come to finish its deed!"

Meanwhile, Piffles, still in the cave, had gnawed apart the thongs binding Meadow-Sing's wrists. Then, holding to the dog's fur and Snood's tail, the boy was soon led to the mouth of another cave, just in time to see the last of a terrific struggle.

There, silhouetted against the night sky, the two men fought on the brink of a sheer precipice. First one, then the other was on top, and even at that great height, the flash of keen knives in white moonlight could be seen. Clinching motionless, they hung for a moment on the lip of the cliff, then a rock gave way and they hurtled out into space, and down—down—down! A roar of loose stones followed, a great splash, and then no sound except the river as it gurgled on into the night.

Meadow-Sing was free at last, and the gold and turquoises of his father, safe on the back of Blanco, were his. Around the cheery campfire that Meadow-Sing built in the canyon that night all was happiness.

(The End.)

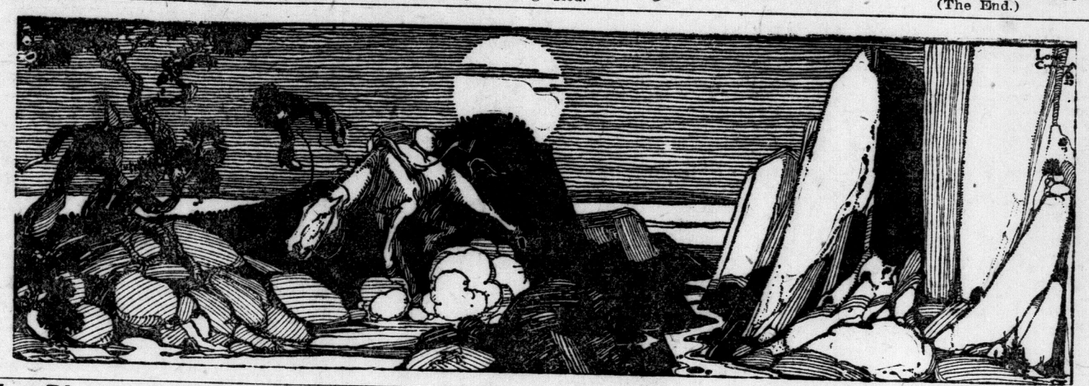

Try This Swatting Game

Slap 'em, slap 'em, you can't catch 'em—that's the way the game of razzberries goes, and the slow-poke is out of luck.

Two players play the game. One places his hands out in front of him, palms upward. The other player places the palms of his hands on those of his comrade and the decks are cleared for action. The object of the game is for the player whose are underneath to slap the hands of the other player before they can be drawn away. Any sort of a slap goes, one-handed or two-handed.

The player who has the bad luck to have his hands slapped at will draw draw them away at the least motion made by his opponent, if he is wise, and if his opponent does not succeed in hitting his hands the positions are reversed and the former slapper becomes the slappee.

When a boy is doing the slapping he must not interfere in any way when his adversary attempts to draw his hands away. This is a game of quickness, not of strength. Furthermore, the boy whose hands are being slapped at must not interfere with the motions of the slapper's hands.

A speedy player can often give an opponent quite a trouncing without receiving a single slap himself. Have a tournament and let the two speediest players fight it out among themselves. Don't play too long if your hands are being [illegible] right along.

Tommy Alarmclock

Tommy Alarmclock was made
Because of the hardships he had;
The way he was treated,
He loudly repeated,
Would make any angel feel bad.

Tommy Alarmclock sat on the kitchen shelf and ticked mournfully. "I keep as good time as any clock in this house," he complained. "Better, in fact. And they stick me out here where I have to look at stoves and pots and pans all day, while Harrison Wallclock lives in state in the front room where he has such a lovely view. And the jeering things he yells at me on my way upstairs at night when I pass through there!"

Tommy sighed deeply. "And even when I am carried upstairs what sort of treatment do I get? When I follow instructions and call people in the morning they yell at me to keep still, and then they don't pay any attention to me. It is, indeed, a hard life.

"I'd like to heap coals of fire on their heads. I'd like to do something for them that would show them how really valuable I am. But what chance have I, I'd like to know, stuck out in the kitchen like this on a dinky shelf?"

Shadows began to creep across the room. Tommy Alarmclock was worried. "I actually believe they've forgotten to take me uptairs," he exclaimed in fright. "I was never left down here in this dreadful place all alone before. It'll serve them right if they all oversleep, but I can't say I like being left here."

It grew quite dark as he ticked the hours away, but he was too nervous to sleep. Suddenly he felt a draft blow across his face. Someone had opened the kitchen window right beside him and was coming in. His heart beat like a hammer in his fright. "A burglar!" he shivered. "He'll get all the family silver and everything. And there's no one here to stop him but me. No one but me!" With that Tommy Alarmclock hurled himself pluckily to the floor with a crash, and began ringing with all his might.

The sleepy, frightened family, hearing the noise, came down to find the window open and the intruder gone.

Tommy Alarmclock waited proudly for the praises due him. Someone stooped to pick him up. "Lucky for us," they said, "that the burglar knocked this clock off the shelf and started it ringing." Tommy Alarmclock made a queer noise, and then stopped running forever. His spring was broken.

Good Night, Sweet Dreams

Mary: "John, John, get up; the gas is leaking."

John: "Ah, put a pan under it and come to bed."

Knew How It Felt

Pessimist: "Did you ever feel that the world was against you?"

Senior: "Sure! I felt it this morning, when I slipped on the sidewalk."

A Wish

In the tempest of life,
When you need an umbrella,
May yours be upheld
By a handsome young fellow.

The Camel Is the Desert Truck

The solemn, stately camel, the ship of the desert! What visions of Arabian Nights, princes, and royal treasures he brings to us as he stands silhouetted against the blue desert sky!

The burden he carries today on his queer humps may not be of such fabulous wealth as those in the early ages, but the camel, the first animal used by man, is still the most patient and useful beast of burden in the desert regions of the old world, and because he is so well adapted to withstand the heat, drought, and shifting sands, he is not in much danger of losing out.

To keep him peaceful and contended the camel drivers have to treat the camel like a spoiled child. He has to be driven with firmness, but if a driver is too harsh, the camel is likely to kick him savagely and run wild across the desert, never to return.

It is sometimes thought that the camel is distinguished by one hump and the dromedary by two. This is not correct. They both have only one hump, but the dromedary is finer bred and is called the "race horse." The camel with two humps is of the Arabian breed.

His prominent, far-seeing eyes are well protected from the fierce glare of the sun by overshadowing brows, his spongy padded feet prevent him from slipping back with each step in the fine sand. With his keen sense of smell he is able to tell when there is water near, long before any signs of it can be seen. He can drink enough water at one time to last three or four days, and if he cannot get enough food, he can draw upon the stored up nourishment in his hump. With good care, a camel will live for fifty years, but, unfortunately, if he is once driven too hard and becomes exhausted, he never recovers.

With his long, measured stride he appears to move slowly, but even with a burden of 1,600 pounds he travels so fast that a horse must trot to keep pace with him. Peaceful and wise as he appears, he is really bad-tempered and stupid, grumbling always at his work.

Star-Gazing Party Makes a "Star" Stunt

The next time the weatherman promises his best brand of weather, plan to invite your friends to a Star-Gazing Party. The invitations can be written on star-shaped cards in this manner: "Professor Gazen Squint, the noted astronomer, invites you to attend a special performance which he has arranged with the stars the night of..... to take place at the home of ..... at eight o'clock.

Decorations can be deep blue and silver. Stars cut from cardboard and covered with silver paper or paint are effective when hung about the room.

For the guessing game give slips of paper with the following list of words to find. Each answer must contain the word "star."

The right hand side of a ship..... starboard
To gaze fixedly .....stare
Something found in a laundry..starch
In a stiff rigid manner.....starkly
A marine animal .....starfish
A small bird .....starling
That without which nothing can be accomplished ..... start
To cause sudden alarm to another.. ..... startle
The fate of Mother Hubbard's dog.. ..... starvation
A theatrical celebrity .....star

Cut out about twenty pictures of movie stars and pin them to a sheet and hang over a window like a curtain, pulling the shade over it to conceal until ready. Announce that Professor Gazen Squint will now take the guests star-gazing. Lead them into the room and explain that they will be allowed to gaze through the window at the stars for three minutes and then they will be given paper and pencil to write down the names of all the stars they were able to see. Pull the shade up and lower it in exactly three minutes. A prize is given to the one who can remember the greatest number of stars whose pictures appeared on the curtain.

For refreshments serve with the ice cream cookies cut with a star-shaped cutter.

Everybody's sure to vote this a "star" party.

How Phonographs Talk

When you try the new record on the phonograph, do you ever wonder how the music comes out of that disc?

It's waves that do it. Sounds are nothing more than waves in the air caused by vibrations. When you hit a tin pan it vibrates and sends out waves in the air like the waves in a pond caused by a pebble. We have different tones because the waves are of different lengths—because there are more or less waves per second.

Produce Waves.

Musical instruments are simply devices that can be made to vibrate at certain speeds, so as to produce certain waves—and, therefore, certain tones. In the piano and violin the strings are the vibrators. All sounds are the result of something that vibrates. We hear them because they strike a tiny drum in the ear and cause it to vibrate with them.

Use Steel Needle.

To make a record someone sings or plays into the horn of a phonograph whose steel needle is running on a soft wax record. The sound waves, beating upon the drum to which it is attached, cause the needle to vibrate in unison. It, in turn, makes little dents and nicks in the wax. Then the wax is hardened to keep the dents.

Now, you see, when you play the record you run a needle over it, and the hardened dents and bumps set the needle to vibrating and producing the original sounds. The vibrations are increased by the drum of the sounding box to which the needle is attached.

Zero

Student (in biology): "Every rabbit has four legs and one anecdote."

Professor: "What is an anecdote?"

Student: "A short, funny tail."

A Thought Wave

Cruel Woman.

Hubby (at breakfast): "I've got a bad head this morning."

Wifey: "I'm sorry, dear. I do hope you will be able to shake it off."

Satisfactory.

"Professor Smith is sick today."

"Not really! What complaint?"

"Why, everybody's satisfied; Complaint? Of course there ain't!"

A Tail.

Mary had a little dog
With pedigree quite toney;
It tried to cross the street one day—
Honk, honk, Bologna.

He Found Out.

He (indignantly): "How did I order my eggs?"

Waitress: "Well, you wasn't any too polite about it."

A Telling Shot

Tool-Craft

All Sorts of Things for Boys and Men to Make. *By Frank I. Solar*

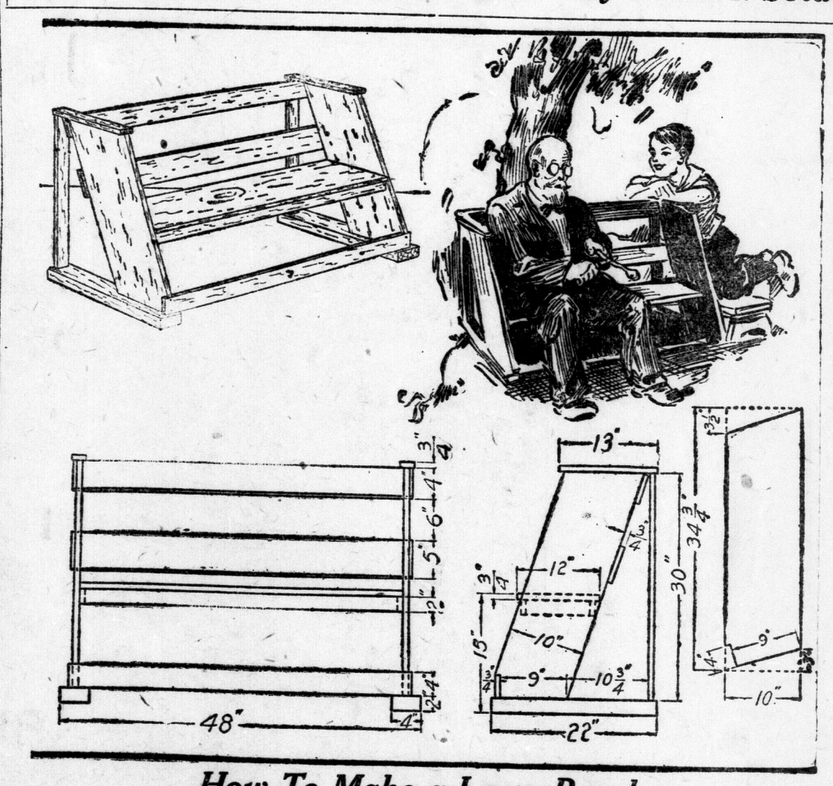

How To Make a Lawn Bench

Here is a lawn bench any boy can make with three tools—hammer, saw and square. It is easy to put together, makes a dandy bench to put in the garden, and will stand rough handling.

Cut out the two end pieces according to the pattern. When this has been done, make the one front and two back stretchers and fasten the five parts together with eight penny-weight nails. If possible, use screws as they will make the bench stronger than nails.

After the five pieces are fastened together properly make the back braces, the arms, and the two-by-fours. Fasten these two-by-fours to the end pieces with long nails. The arms are then fastened to the top, while the back braces go in place under the arms.

Next, measure up from the two-by-fours and nail a cleat, 9 inches long, to each end piece. The braces under the seat should next be nailed to the cleats and the seat fastened in place with screws. Three coats of green paint will make a finished job of the bench and it will be protected from the weather sufficiently.

If nails are used in making the bench, clinch them by driving any projecting points over on their sides into the wood. In clinching, be careful not to knock the head of the nail out while pounding the point on its side.

(Copyright, 1923, Associated Editors.)

SHORT STORIES FOR BOYS AND GIRLS

Snake-in-the-Grass

Below is a tale of big game
And a boy with a queer sort of name;
On an elephant chase
This story took place
Which made all the hunting seem tame.

Roger couldn't pronounce the boy's name, so he called him "Fazz." Fuzz was a short, stubby, pock-marked little African who was one of the carriers with the elephant hunters which Roger's father headed.

Fuzz had been assigned to Roger as his particular servant to look after him. From the first, Roger had disliked the boy. He was surely the worst looking carrier of the lot, he was stupid, and he was always in the way, always at Roger's heels like a cur dog.

If he could only have had Ungway, now, Roger thought, how much nicer it would have been. Ungway was a tall, slender youth, handsome in his animal way, strong, light of foot, and fun loving. He sang weird songs at night around the campfire, he was among the first in the chase, and on the march he was gay, while Fuzz plodded along. The three were often together, for Roger followed the bold Ungway about, and Fuzz trailed after Roger. Roger's father noticed it, and teased him about "The Three Musketeers."

As they pushed in deeper and the heat became fiercer while the march grew longer, Roger's temper became worse and worse. He scolded Fuzz from morning to night, and once he even struck him. Fuzz took it all calmly.

One day, however, Roger's temper for the first time turned itself on Ungway. He called the boy a "stupid pig." No one ever spoke to Ungway like that. The carrier's eyes flashed, and he walked away with great dignity. During the rest of the day he kept far away from Roger.

While they were making camp for the night, Roger wandered restlessly around the edge of the camp, out of sight of the bearers. Suddenly he was struck and thrown to the ground. Fuzz had hurled himself at him and knocked him down. Roger turned upon Fuzz with burning wrath, but the boy had leaped to his feet and plunged behind a bush. Immediately Roger heard the sound of struggle, and following the sound he found Fuzz and Ungway rolling over and over in a fierce fight. While he watched, dazed, the stocky Fuzz downed Ungway and stood up, panting. "He bad boy," he declared to Roger, and he picked up a poisoned dart from the ground near where he had knocked down Roger. Then Roger understood, and he flushed with shame.

He looked back toward the bush and saw that Ungway had disappeared. "Where'd he go so quickly?"

"Off in grass to near village. He bad boy. Name not Ungway." Fuzz repeated a long, strange sounding name. "That what call him," he explained. "It mean Snake-in-Grass."

Society News From Nuttown

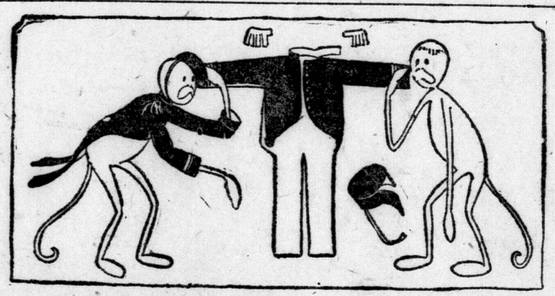

A monkey named Jocko is one of the souvenirs which Miss Hazel Nut and her brother Phil will bring back with them from their tour of the west. It was given to them by their uncle, Mr. Wall Nut, with whom they have been visiting.

Miss Nut had been to a big circus and had been taken with the clever tricks of a group of trained monkeys. Her uncle bought a young monkey as a surprise for his visitors.

"Jocko has a cunning coat," Miss Nut writes, "made of red crepe paper trimmed with gilt-paper buttons, and gilt shoulder trimmings. His little red hat is fastened around under his chin. He takes it off when he begs for pennies."

(This is the ninth of a series of twelve nut dolls which you can make of nuts, millinery wire No. 7, and crepe paper. The features are put on the nut faces with black and red crayon.

To make the body of the doll, cut one piece of wire 7 inches long, another 3 inches, and another 6 inches. Bend one end of the 7-inch and also of the 3-inch wire into a loop about an inch long. Bend each end of the 6-inch wire into a loop ½ inch long.

Cut a long strip of crepe paper, ¾ inch wide. Cover the wires by moistening one loop end with paste, covering it, and then winding along the wire. Leave about ½ inch unwound at the straight end of the 7-inch piece. The end of this wire is to be forced into the end of the nut which forms the head.

Fasten the 3-inch wire about two inches from the loop end of the 7-inch wire by twisting. Find the middle of the 6-inch wire and wind around the 7-inch piece close to the nut to form arms. Bend the bottom loops over so that they form feet. Fill out the body by winding a 1-inch strip of crepe paper around many times, pasting in place.

The monkey's head is a hazelnut, and the wires which form his body are wound with dark brown crepe paper. Cut out his long-tailed red suit exactly as it appears in the pattern).

POST'S BRAN FLAKES
A LAXATIVE FOOD
Now you'll like Bran!
At All Grocers

Good Luck
is thought to go a long way, but Good Judgment goes farther.
TO USE
"SALADA"
IS GOOD JUDGMENT. H343
"The Tea that is always Reliable."

DR THOMAS' ECLECTRIC OIL
A SURE, SAFE AND SIMPLE REMEDY FOR ALL THE COMMON AILMENTS OF MAN AND BEAST. IT SHOULD ALWAYS BE KEPT ON HAND, AS A MORE SERVICEABLE PREPARATION FOR SUCH USES CANNOT BE FOUND. GET A BOTTLE TO-DAY AND HAVE IT READY FOR THE TIME WHEN YOU WILL NEED IT.

TIRED, TENDER FEET~

JUST take your shoes off and then put those weary, shoe-crinkled, aching, burning feet of yours in a "TIZ" bath.

When your feet feel like lumps of lead — all tired out — just try "TIZ." It's grand—it's glorious. Your feet will dance with joy; also you will find all pain gone from corns, callouses and bunions.

There's nothing like "TIZ." It's the only remedy that draws out all the poisons and acids which puff up your feet and cause foot torture.

A few cents buys a box of "TIZ" at any drug or department store—don't wait. Ah! how glad your feet get; how comfortable your shoes feel.

Bathe Them in TIZ

'Here Comes the Bride, the Blushing, Lovely Bride of June'

Wedding Stationery and Gifts—

The stationery, of course, must be correct. That's why the wedding orders we get are entrusted to the most skilled embossing establishment in Ontario.

The work delights. Your orders will be filled with assurance of satisfaction.

The gift for a wedding often proves a problem.

We can help you solve it. China is always acceptable whether it's a dinner set or a single piece for an ornament.

Crown Derby pieces express your thought properly, as do many other artistic pieces we have from famous potteries.

F. T. HARRIS

173 DUNDAS ST., LONDON.

b

A gift for years is Canada's Greatest Piano.

A Gift the Bride Will Appreciate

A source of happiness to her home will be a

Gerhard Heintzman Piano

When the guests come there is really nothing so delightfully entertaining as good music. And the pride she will have in her piano will be quite justified, for the Gerhard Heitzman is the choice of all discriminating people.

Let us explain how simple it is to own a Gerhard Heintzman.

GERHARD HEINTZMAN

222 DUNDAS STREET.

b

Twenty-One Seek Licenses Already to Marry in June

Eighty-Three Weddings Recorded For Lucky Month Last Year —Gift Question Live Issue At Present.

Twenty-one marriage licenses issued in London the first eight days in June! It truly looks as if the merry month of June, 1923, is to be a much-marrying month here. The figures are accurate. They come direct from headquarters, the city clerk's office.

Last year was considered a record-breaker, with 83 weddings listed in the 30 days of June. This year, it appears, June will out-June itself in the matter of lovely brides led to the marriage altar.

What shall the trousseau be? It's a question of absorbing interest to those who have awaited the 11th hour to do their purchasing, or, perchance, hurried up the wedding in order that it might take place in the lucky month of June.

Even those who have been packing a hope chest for months or for years always have last-minute buying to do to bring the wedding costume and accessories right up to date.

Then there's the question of bridesmaid, nearest relative and "just wedding-guests" togs, of house furnishings, bouquets and wedding gifts.

The April showers may awake the sweet May flowers, but it's the June showers which stock up the newly-weds with useful and novel articles that would dissipate many a penny otherwise required were it necessary to dip into the "one pocket-book for two."

"So many things are needed to start housekeeping!" groaned a winsome young June bride-to-be. She had just realized for the first time that clothes pins, paring knives, dish-pans, sink strainers and blue bags do no "just grow" as they always had appeared to do at home.

And so, her friends promptly put their heads together to plan a kitchen shower.

Why Not Tool Shower?

"And a lawn mower, garden rake, hoe, hammer, coal shovel, snow shovel," groaned the young groom-to-be, who is building a home of his own.

Well, why not a tool shower for the bridegroom, if bride gets kitchen shower?

Possibly it hasn't been done, still it is well within the realm of feasibility.

Choosing the ring and the suitable wedding gift are problems which are knotting many a usually placid brow. Anticipating difficulty in this direction, a number of leading shops as a part of their service to the public are arranging tables and counters of gifts suitable for weddings and suggesting lists through their advertising.

Buying the June wedding gift is just as ticklish a job for many people as running to earth the Christmas remembrance, hence they hail with delight anything that looks like real help from merchants or others.

While the marrying average has kept up remarkably well in the city and district through the year of "23" in the first five months, the columns of wedding reports already tell the tale of speeding up for June, with prospects of wedding bells pealing away as insistently as ever when the glowing days of July break. Whisperings are heard of July weddings of wide interest to be celebrated in London.

Young men with limited holidays must ask the bride to name the day when they can be spared from business, and many is the clever and capable young woman teacher in Western Ontario who has resigned her position for a marriage contract. With the closing of school for the holidays, they will have the time for finishing touches before the midsummer wedding day.

Just at present, the June bride and groom hold the spotlight.

Because of them, station platforms are confetti-sprinkled, church bells are chiming merrily, and not infrequently the parade to catch a train is enlivened by cow-bells or shrill horn, the idea of the practical joker friend, who will make things cheerful at any cost.

Are June bride and groom resentful?

Well, what's the use?

The chances are June groom will be paying his friends back in their own coin at no very distant date, or putting other friends still to be acquired through the third degree of the marriage ceremony in the years to come.

Read the advertising columns of this paper today. They will save your time, save your money, lessen your work, show you ways of living a better, more comfortable and happier life.

June Bride Sits For Her Portrait

It's natural as life, exquisitely posed, and expresses the radiant charm of the happiest and most beautiful day of her life, if made by

Sanders Studio

403 RICHMOND ST.

(Upstairs)

Special attention to Wedding Photographs.

Phone for appointment, No. 1161-W.

MURRELL ADMITS HIS REALIZATION OF POSSIBLE FATE

Attributes Position To Callousness Acquired In Navy During War.

STILL NONCHALANT

Alleged Murderer Maintains Courage In Face of Impending Trial.

Sidney Murrell, alleged murderer, now in a San Francisco jail pending his being brought to this city to stand trial for the murder of Russell Campbell in the raid on the Home Bank in Melbourne on Monday, April 10, 1921, attributes his position to the fact that while he was seeing war service he acquired a disregard for human life and the rights of others.

He realizes full well what will be awaiting him if he is brought back to this country, but he faces the future with a stoic courage and maintains an attitude of mixed nonchalance and defiance of the law, and its universal scope which has finally enmeshed him within its confines.

Retains Courage.

"If they take me to London it will mean hanging," he said. "I know what is ahead of me, but I should worry."

This statement is consistent with certain utterances he made to newspapermen during his period of custody here before the sensational getaway from the Middlesex county jail.

His philosophy of life seems to be a morose fatalism, which might be summed up in the words, "They have me behind the bars again, but I am still alive, and there may be another chance to escape—but if I do hang, what of it?"

He claims that his war medals and pension were taken from him after his arrest in this city, and in this connection the secretary of the board of pension commissioners for Canada, Ottawa, states that a check for pension for a period of Murrell's naval services, which has been withheld, was given.

Served in War.

Murrell served in the royal navy under the alias of Sidney Duggan, and there are certain documents showing he served on the Latoria, the Edymion and H. M. S. Pembroke. It is also stated that he was in the Malta Hospital from December 11 to 14, 1918.

Awards on pension amounts have been made to Murrell by the imperial ministry of pensions from May 26, 1919, until May 24, 1921, or nearly two years, at the rate of five shillings six pence a week. Payments were made up to December 31, 1920, and there is a balance due for the subsequent period ending May 24, 1921. The total amount for this period is calculated to be approximately $30.

On behalf of Murrell, J. W. Donahue, his attorney, has made application for the payment of this amount, and the secretary of the board of pensions has consented to its being placed in the care of the local lawyer, providing information is forwarded to Ottawa, showing that Murrell was not in jail prior to Victoria Day, 1921.

Let's Swap

Yoho for a life on the sea, yoho,
Yoho for a nice little boat!
Yoho for a cruise on the lake, yoho,
Yoho on the river to float!
I'll trade in my shares in that stock, yoho,
Through SWAP-ADS my wish I'll make known,
Some motorboat, owner will read, yoho,
Yoho for a boat of my own.

The first home is all important. That's why more and more brides desire an attractively-built home with

Awnings

ON WINDOWS AND PORCH.

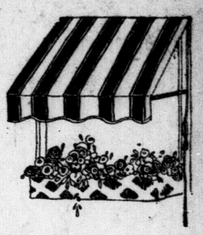

Besides proving an economy by protecting the draperies and rugs, the awnings add to the beauty of the home and pleasure in the summer use of the porch.

Skilled Workmanship, Quality Goods, and Right Prices.

"You may buy for less but you'll find it's not best."

Raymond Bros.

172 King Street. Phone 1748.

b

Loveliness and LUX

DAINTY, fragile laces, treasured from one generation to another, adorn her bridal loveliness, like dream-mists encircling a rose.

The exquisite beauty of such fairy-like fabrics is wonderfully preserved by Lux. The gentle cleansing suds impose no strain on delicate threads, but free them from the dust and grit that might otherwise destroy.

Lux is made by our exclusive process, ensuring its absolute purity. The thin satin-like flakes dissolve instantly, leaving not a particle of solid soap to stick to the gossamer-like threads. The rich cleansing Lux suds quickly restore your most treasured possessions to their original beauty and loveliness.

To Wash Lace

Whisk a tablespoonful of Lux into a thick lather in a quart of very hot water. Cool to the required temperature. Gently squeeze the creamy suds through and through the fabric. Rinse in clean water.

Very fragile lace should be basted on a piece of shrunken cheesecloth and allowed to stand in the suds. Rinse thoroughly and pin cheesecloth flat for drying. This makes ironing unnecessary.

Lux is sold only in sealed packets—dustproof!

LEVER BROTHERS LIMITED

Toronto

An All Gas Kitchen

The Pride of Every Good Housewife

Modern Cabinet GAS RANGES

From $65.00

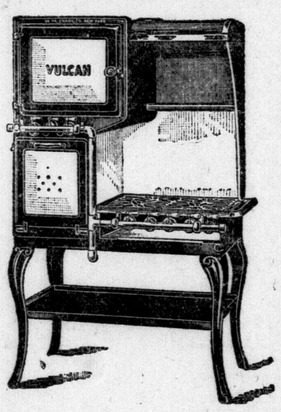

$5 Down, $5 Month Connections and Lighter FREE

RUUD Gas Water Heaters, $27

$3 Down, $3 Month Connected--- Ready to Light

CITY GAS CO. —OF— LONDON

COMMERCIAL DEPARTMENT.

213 Dundas St. - - - Phone 835

b

Your Daily Consideration Will Be Proper Food—

It is essential to health and enjoyment, so decide now to use

FAIRFUL'S

Purity Bread

and

Blue Ribbon Boxed Cake

The bread is an established standard of quality, while the latter is a new confection, made by expert bakers under the same supervision that has made Purity Bread so popular.

Your favorite flavor may be selected from the following: Cherry, Raisin, Chocolate, Silver, Gold and Mixed Nuts. All cakes are iced.

Get your favorite flavor from one of our wagons, or at your grocer's.

PHONE 944.

b

Please Have the Ice Box Ready and the Ticket Handy When the Ice Man Comes—

When the iceman has to stop to take bottles, butter and other articles out of the ice compartment of your refrigerator so that he can get the ice in,

And when he has to delay after making delivery to put things back in the troublesome place he found them,

And when the ticket isn't left on top of the refrigerator, or in some other convenient place, The man is hampered. He gets behind his schedule, and away on in the afternoon when he should be finished his route, many customers are still waiting for ice, with the milk souring and troubles multiplying.

You can do more than anyone else to improve the service on your route. Please have the ice box ready and the ticket handy when the ice man comes.

USE ARTIFICIAL ICE

No other Ice is made from London's Pure Spring Drinking Water.

The London Pure Ice Company, Ltd.

86 Bathurst Street. Phone 141.

RAIL SHARES PROVIDE INTEREST AT NEW YORK

Sharp Advance Indicates Favorable Outlook For Increased Earnings.

By STUART P. WEST.
Special to The Advertiser.

New York, June 9.—Railway shares practically monopolized the stock market in today's short session. The rapidity with which these stocks moved ahead showed something more than a belated appreciation of the present favorable position, and still more favorable outlook with regard to earnings. It also demonstrated that many participants in the bear campaign of a month ago had not got away with the paper profits in the railway list. Today these short sellers began to scramble. It was principally this hurried short covering which was responsible for the particularly sharp upturn in stocks like Missouri Pacific preferred and St. Paul preferred.

New York Central made a new high for the year, getting up to 103. Some still maintain that the dividend to be acted upon next Wednesday will be increased to 7 per cent, but the more conservative opinion is that the new rate will be 6. Undoubtedly if there were an increase at this time it will be a severe shock to the entire railway share market. Southern Railway was another that bettered its previous high for 1923, when it went through 35½ on heavy trading. The Eries were much more active also on a large turnover. The street now figures that transportation earnings of the Erie cover fixed charges, while the profits from the coal company will leave a fair surplus for the preferred stocks.

The industrials had a further slight reaction in the first half hour or so, but they were finally influenced by the great buoyancy in the railway section and in the last hour drew generally above the Friday closing.

WALL STREET FEATURES.

St. Paul.—The activity of St. Paul stock today was in line with the movement in the low-priced rails generally, but particular attention was paid to the St. Paul situation for two reasons. In the first place, the road has been showing decided improvement in operating income, and secondly, it is believed that the large amounts charged off to maintenance in the first four months of 1923 will not be duplicated during the year.

The Sugars.—The recent selling in the sugars, particularly in Punta Alegre, has been set down as due to several causes. On Friday the fluctuations in the sugar futures were wide, and in England the price of sugar declined. Cuban rows also were softer. It is reported in sugar trade circles that Europe will be less of a factor in the Cuban market during the coming months. A hand-to-mouth policy is now evident. In the case of Punta Alegre selling had further cause in the fact that at the meeting of directors this week no action was taken on the dividend.

BOND MARKET

The bond market remains very firm, with keen bidding very much in evidence in connection with tenders for new municipal issues. This close bidding is one of the most interesting points in connection with the government and municipal market today.

On Tuesday the city of St. Thomas called for tenders for $100,000 5 per cent bonds, the spread on the high nine bids being less than one point. The money was borrowed at a cost to the city of only 5.24 per cent, this price being very well in line with the highest prices that have been paid to municipalities for some time. The inference is that on the part of dealers there prevails a keen demand for high-grade bonds.

Prices in the general list have remained firm, with a tendency to strengthen, while 1934 maturity Victories have strengthened on the exchange by a fraction of a point. 1934s, being taxable, are comparable with other investments, and at the present price the yield is approximately 5¼ per cent. 1934s are now 11½ year bonds, and therefore do not in every case meet the requirements of investors, who desire long term securities; hence it would be reasonable to see long term municipal bonds selling on the same, if not a better basis than Victory bonds of this particular maturity.

Demand appears to be fair, and as there is no indication of an increase in supply, it is probable that a comparative shortage of high-grade bonds for some time to set.

The most substantial issue during the last week was one by the Province of Saskatchewan, consisting of $3,155,000 5 per cent bonds, with alternative tenders being asked for bonds payable in Canada and the United States, or in Canada only. As the tenders for United States payment bonds was accepted, the issue has done nothing to increase supply in Canada.

DETAILS ARE COMPLETED FOR POWER DEVELOPMENT

The territory served by the Southern Canada Power Company has made rapid strides in industrial development under the progressive policy of the company of locating new industries. This is best evidenced by the fact that in 1918 the company served 8,000 customers, while today the number has climbed to 13,500. The gross earnings have gone up in the same period from $485,528 to $843,565. In the past few years 16 new industries have been located. Over 10 per cent of the company's customers and 76 per cent of its employees are shareholders, which speaks well for the respect and goodwill in which it is held. It is understood that the details for the financing of the Rommings Falls development on the St. Francis River have been completed as follows: The preferred stock will be increased from $1,000,000 to $2,500,000, and the common changed from $5,000,000 to 50,000 shares of no par value. The new preferred is to be a participating issue. Nesbitt, Thomson & Co., Limited, fiscal agents for the Southern Canada Power Company, will handle the new issue.

TICKER TALK

STOCKS.

Houseman—We prefer the long side on declines.

Post & Flagg—We are apt to have for a while a tendency toward better prices.

Clarke Childs—We might see another burst of strength and activity in the rail group.

Laidlaw & Co.—The main body of stocks shows a very good position, with an upward trend definitely established.

Jones, Easton, McCallum—The most encouraging development in the day was the activity in rails, a group that has been entitled to a greater public consideration during recent months. In our opinion, there is nothing in sight to cause fear that any radical element will be able to force their ideas on the majority, but, for the present at least, a conservative policy is advisable.

GRAIN.

Lamson Bros.—Wheat will likely show good trading chances, but corn is apt to meet.

Stein Alstrin—Wheat looks firm, but corn heavy.

Harris Winthrop — Selling pressure develops.

Barlett Frazier—We believe the underlying situation is gathering strength day by day.

Hurlburd Warren—We would wait for good breaks before buying.

Jones, Easton, McCallum—One element of strength was the rapid decrease in Canadian stocks and the firmness of the Winnipeg market. Northwest crop conditions do not carry any suggestions of complaints. The present outlook for the total yield offers nothing to stimulate the foreign demand or invite the investor.

How the Stocks Closed Today

New York

Reported for The Advertiser by Jones, Easton, McCallum Company. New York, June 9.—Close:

Stocks.	Open	High	Low	Close
Allied Chemical	71	71¾	71	71¾
Amn. Int. Cpn.	22⅜	22⅜	22⅛	22⅛
Amn. Ice	97⅜	99½	97¾	99½
Amn. Loco.	141½	142⅝	141½	142⅝
Am. Smelting	62⅛	62⅞	62⅛	62⅜
Amn. Can	99¾	100⅜	99½	100⅜
Amn. Sugar	73	74	73	74
Am. Ship and C.	13⅝	13⅝	13⅝	13⅝
Alton	2⅞	3	2⅞	3
Amn. Woolen	92⅛	92½	91⅝	92⅜
Amn. Steel Fdy.	37	37	37	37
Am. T. and T.	124½	124¾	124½	124¾
Anaconda	45½	45½	44⅜	44⅞
Atlantic Gulf	18	18¼	18	18¼
Asphalt	33¼	33¾	33¼	33½
Atchison	102½	103½	102½	103⅜
B. and O.	50⅜	51⅜	50⅜	51⅜
Baldwin Loco.	131¼	132⅜	131¼	132⅝
Beth. Steel	52⅝	53⅜	52⅜	53⅜
Cast Iron Pipe	27½	27½	27½	27½
C. and O.	64⅞	66	64⅞	66
Calif. Pet.	107½	108⅝	105¾	108⅜
Cent. Leather	26	26⅛	26	26⅛
C. F. and I.	34	34⅝	34	34⅛
C. P. R.	152¾	154⅞	152⅜	154⅜
Cosden Co.	47⅝	48	47⅛	48
Cons. Gas	62⅜	62¼	62⅜	62¼
Chandler	60⅜	61	60⅜	61
Chile Copper	26⅞	27	26⅞	27
Corn Products	132	132	132	132
Cons. Textile	97⅜	97⅜	97⅜	97⅜
Coca Cola	82½	82½	82⅜	82⅜
Crucible Steel	72	73	72	73
Erie com.	12⅜	13¼	12⅜	13¼
do. first	19⅜	21	19⅜	21
Cuban C. Sugar	14	14	13⅝	13⅝
Dome Mines	37½	37½	37½	37½
Fisher Body	163	163	163	163
Fisk Tire	11½	11½	11½	11½
Gen. Motors	14⅝	15	14⅝	14⅝
Gt. Nor. pfd.	72½	74½	72½	74¼
Gt. Western	5¼	5½	5¼	5½
do. pfd.	12⅝	13⅞	12⅝	13⅞
Gulf States	84¼	84½	84⅛	84⅝
Hupp Motor	21½	22¼	21½	22¼
Harvester	77	77½	77	77¼
Houston	64	64	63½	63½
Int. Paper	42¾	43¾	42¾	43¾
Ind. Alcohol	56	56	56	56
Inter. Nickel	14¾	14¾	14½	14½
Keystone Tire	6⅞	6⅞	6⅜	6⅜
Kenn. Copper	36⅞	36⅞	36⅛	36⅞
Kelly-Spring.	45	45	45	45
Lehigh Valley	63	64½	63	64⅛
Marine, pfd.	28½	28⅞	28½	28⅝
McInnes	18⅞	18⅞	18½	18½
Middle States	9	9	8¾	9
Maxwell B	15½	15⅝	15½	15½
Mex. Seaboard	17⅜	17½	17¼	17½
M. K. & T.	13¼	13⅜	13¼	13⅜
Midvale Steel	27	27½	27	27½
Miss. Pacific	15	15⅜	15	15⅛
New Haven	17⅝	18⅜	17⅝	18⅛
Nor. American	21⅛	21⅞	21⅛	21⅝
N. Pacific	73½	74⅜	73½	74¾
New York Central	101⅝	103⅛	101⅝	102⅞
N. & W.	108⅜	109⅞	108⅜	109⅞
Pacific Oil	36¼	36⅞	36¼	36⅞
Pure Oil	19⅝	19¾	19⅜	19¾
Pennsylvania	44⅜	44⅞	44⅜	44⅞
Pan-American A	74⅝	74⅜	74¼	74⅜
do., B	69⅜	69½	68⅞	69½
Postum	105	105	105	105
Pere Marquette	46⅜	47⅛	46⅜	47⅛
Prod. & Refiner.	41¾	41⅞	41⅝	41⅞
Penn. S. Steel	4	4⅛	4	4⅛
Pressed Steel Car.	64	65¼	64	65¼
Pierce-Arrow	10½	10⅝	10½	10½
Royal Dutch	47⅝	47⅝	47⅜	47⅝
Reading	76¾	77⅞	76½	77⅞
Rep. Iron & Steel	50¾	51¼	50½	51¼
Rock Island	30⅝	33	30⅝	33
Rubber	52	52	52	52
Sinclair Cons.	28⅜	28⅞	28⅛	28⅞
Southern Ry.	34⅞	36	34⅞	36
do., pfd.	67¼	67⅞	67⅜	67⅞
San Francisco	22½	24¼	22½	24¼
Sears-Roebuck	78	78	78	78
Stromberg	71⅞	72¼	71⅞	72¼
Stan. Oil, N. J.	33½	33½	33⅜	33⅜
St. Paul	22½	23⅜	22½	22⅞
Stan. Oil, Cal.	53⅜	53⅜	53	53¼
Studebaker	112⅛	114	111⅜	112⅜
South Pacific	90	91⅛	90	91½
Tob. Products	82	82	81¾	81¾
Texas Copper	10	10	9⅞	9⅞
Trans. Oil	7⅜	7⅜	7¼	7⅜
Texas Oil	44⅜	44⅜	44⅜	44⅜
Tex. Pac. Oil	14¼	14¼	14¼	14¼
Texas Pacific	23	24⅜	23	24⅜
United Drug	82¼	82¼	82¼	82¼
U. Pacific	136⅜	137½	136⅜	137½
U. S. Steel	96⅜	97⅛	96⅝	97⅛
Westinghouse	56⅜	56½	56⅛	56½
White Motors	53	53	53	53
Willys-Overland	6⅝	6⅝	6⅝	6⅝
Utah Copper	65½	65½	65½	65½
Wabash	9⅝	9⅞	9½	9⅞
do., A	30¼	31⅛	30¼	31¼

NEW YORK CURB

Reported for The Advertiser by Johnston & Ward, New York, June 9.—Close.

Stocks—	Bid	Ask
Anglo	15⅛	15⅜
British Tobacco	23	23⅜
Carib.	4¾	4⅞
Dubilier	8¼	9
Durant of Delaware	49	51
Goodyear Tire	14	14¼
Gulf States	55¼	55½
Imperial	104	105
International Petroleum	17	17¼
Midvale	15⅜	16
Mutual Oil	11	11⅛
New Cornelia	17	18½
Peerless	40	42
Pennock	13	13½
Radio	½	⅝
Standard Oil of Indiana	58¾	58⅞
Standard Oil of N. Y.	39	39½
United Verde	33½	35
Vacuum	45½	46
Continental Mines	5	5⅛

DIVIDENDS DECLARED

Wm. A. Rogers, Ltd., has declared a dividend at 1¾ per cent on preferred, payable July 3 to shareholders of record June 15.

Canadian Locomotive Company has declared a dividend of 1 per cent on common and 1¾ per cent on preferred, payable June 30 to shareholders of record June 20.

Dominion Glass Company has declared a dividend of 1¾ per cent on common and 1¾ per cent on preferred, payable July 3 to shareholders of record June 15.

Dominion Power and Transmission Company has declared a half-yearly dividend of 3½ per cent on preferred, payable July 16 to shareholders of record June 17.

West Kootenay Power and Light Company has declared a dividend of 1¾ per cent on preferred, payable July 3 to shareholders of record June 25.

Regular dividend declared Steel of Canada, 1¾ per cent; do, preferred, 1¾ per cent, for quarter ended June 30, payable 1st of August record July 6.

DETROIT DISCOUNT RATE

Special to The Advertiser.

Detroit, June 8.—Detroit clearing-house banks' uniform rate of exchange on Canadian currency for Saturday will be at a discount of $2.45 per $100.

FOREIGN EXCHANGE

Reported for The Advertiser by Johnston & Ward.

Saturday, June 9.

Par.	New York	Toronto
$4.86.66—London	$4.61	$4.71¼
19.20—France	6.41	6.54
19.30—Belgium	5.51½	5.63
19.30—Italy	4.64	4.69
19.30—Switzerland	17.96	18.34
40.20—Holland	39.18	40.13
19.30—Spain	15.04	15.40
23.80—Germany	$3.333	0013¼
26.80—Sweden	26.58	27.19
26.8$—Norway	16.69	17.13
26.80—Denmark	17.98	18.43
32.44—Brazil	10.18	10.20

New York funds, 2 5-16.

TORONTO EXCHANGE.

Toronto, June 9.—Reported by Glazebrook & Cronyn. Time, 12:35 p.m.

Money	Buyers	Sellers	Counter
N. Y. funds	2 5-16pm	2 11-32pm	
Mont. funds	5c dis.	par	⅛-¼
Sterl. demand	4.71⅝	4.71¾	
Cable trans.	4.71⅞	4.72⅛	
Ster. N.Y. demand	4.61		
Cable	4.61¼		

Bank of England rate, 3 per cent.

EXCHANGE RATES

Montreal, June 8.—Sterling exchange rates were quoted here today: Demand, $4.7163; cables, $4.7188.

New York, June 8.—Sterling exchange easy, at $4.59¾ for 60-day bills and at $4.61⅜ for demand.

Mexican dollars—40⅜c.

Canadian dollars—Today, 2 3-16 per cent; yesterday, 2 7-32 per cent; week ago, 2 7-16 per cent.

Toronto

Toronto, June 9. Transactions.

Sales	Stocks:	Open	High	Low	Close
50	A. Sugar	20	20	20	20
25	Abitibi	64½	64½	64½	64½
160	Brazilian	49	49	48¾	48¾
43	Bell Tel.	121⅝	121⅝	121½	121½
5	Burt, F. N.	134	134	134	134
125	Can. Bread	56½	62	56½	62
35	do, pfd.	95	95	95	95
20	Can. Car	28	28	28	28
25	do, pfd.	73¼	73¼	73¼	73¼
25	C. S. L., pfd.	48½	48½	48½	48½
60	C. G. E.	102	102	102	102
70	C. P. R.	157⅝	157¾	157⅝	157¾
20	C. Smelters	26½	26½	26½	26½
9	Con. Gas	159	159	158½	158½
40	G'eary, pfd.	95	95	95	95
85	Dujuth	40	40	39⅞	40
20	Illinois, pfd.	90	90	90	90
25	Laurentide	99⅝	99⅞	99⅞	99⅞
10	M. Leaf, pfd.	101	101	101	101
75	Porto Rico	20	20	20	20
10	Toronto Ry.	82	82	82	82
27	W. C. Flour	108	108	108	108
208	Twin City	78	79½	78	79¼
5	Winnipeg, p.	85⅝	85⅝	85⅝	85⅝
	Mines:				
300	Dome	38.00	38.50	37.95	38.50
155	McIntyre	19.00	19.20	19.00	19.20
	Banks:				
32	Dominion	195	195	195	195
5	Molsons	175½	175½	175½	175½
12	Toronto	186½	186½	186½	186½
18	Union	127	127	127	127
35	Col. Invest.	8	8	8	8
	Bonds:				
2000	W. L., 1931	10160	10160	10160	10160
1000	V. L., 1933	10530	10530	10530	10530
3000	Can. Loco.	98	99	98	99
	Unlisted:				
812	Hollinger	12.60	13.00	12.50	13.00
800	Lake Shore	349	352	349	352
100	Mutual Oil	11½	11½	11½	11½
1500	Goldale	60	60	60	60
3250	Argonaut	90	90	89⅞	89⅞
125	S. Coal	43¾	44	43¾	44
30	H. Smith	78⅜	78⅜	78⅜	78⅜

Reported for The Advertiser by Johnston & Ward.
Toronto, June 9.—Close:

	Bid.	Ask
Atlantic	20	21½
Cement	82¾	
B. E. com.	7¾	8½
do. 1st pfd.	67½	68½
do. 2nd pfd.	23	23¾
Bread	61	62
Mutual Oil	11½	11¾
C. P. R.	156	158
Quebec Railway	23¼	24
Bell Telephone	121	121¾
Brazilian	48¾	49
B. A. Oil	33¼	34
Maclay	110	112
Winnipeg Electric	33¾	34½
Dome	37.00	38.00
Holly	1280	1300
McIntyre	1890	1915
Penmans	153	156
Tucketts	57	59
Car, com.	27	29
Dominion Canners	30	32
Riordon	2	3
Spanish, com.	92	94
do, pfd.	101	104
Steel Co. of Canada	74	75
do, pfd.	101	103
Twin Cities	78½	79
Abitibi	64¾	65
Brompton	39	40
Toronto Rails	81	83
Barcelona	21¾	22
City Dairy	143	
Dominion Glass	96	98
Int. Pete	17	17¾
Imperial Oil	105	108
Teck Hughes	136	137
Lorraine	20	22
Crown Reserve	58	56
Duluth Superior	39	40
Lake Shore	340	350
Goldale	60	

UNLISTED SECURITIES

Toronto, June 9.—Furnished by A. J. Pattison, Jr., & Co.

Stocks—	Bid	Ask
Abitibi Gen. Mge. 6's, 1940.	96.50	97.00
Alta. Pac. Grain	108.00	114.00
Amn. Sales Book 6's	97.00	
Can. Machinery 6's	75.00	
Canadian Oil, pfd.		98.00
Can. Westinghouse	128.00	132.00
Crown Life	80.00	
Dominion Power, pfd.	96.00	
do., common	42.50	43.50
Dunlop Tire 6's	79.75	85.50
Eastern Car 6's	93.25	95.50
English Electric, pfd.	75.00	78.50
Excelsior Life	28.00	
Famous Play's, pfd. 50% xd	79.00	
Guardian Realty 6's	85.00	
Gunns, pfd.	36.00	36.50
Harris Abattoir 6's	99.00	
Home Bank of Canada		100.00
Int. Milling, pfd., 7 p.c.	96.00	98.50
K. & S. Tire 6's		79.50
King Ed. Con., pfd. xd4%	77.00	78.50
Loew's Ottawa	1.00	
Massey-Harris	47.50	49.50
Mount Royal, 8% deb. 20p.c.		100.00
Nova Scotia Steel, 6% deb.	87.75	89 75
Ontario Pulp 6's	104.50	
Page-Hersey	81.00	85.00
Simpson, Pref., pfd. xd 3%	91.00	92.50
Whalen Pulp, 7% deb.	63.25	65.00
Willards Chocolates, pfd.		55.00

MONEY

New York, June 8.—Money on call steady, 4¾ per cent; ruling rate 4¾.

Time loans steady; 60 days, 4¾ to 5 per cent; 90 days, 4¾ to 5; six months, 5; prime mercantile paper, 5.

GOLD AND SILVER

New York, June 9.—Foreign bar silver, 65c.

OSHAWA BONDS AWARDED TO DOMINION SECURITIES

City of Oshawa bonds, amounting to $273,938, repayable in 20 and 30 years, have been awarded to the Dominion Securities Corporation. Alternative bids were asked for bonds bearing interest at 5 or 5½ per cent. A bid of 96.13 for the 5 per cent bonds has been accepted. Tenders include the following:

	5s.	5½s.
Dom. Secur. Corp.	96.13	100.13
McLeod, Young Weir	96.11	
Dyment, Anderson Co.	95.822	100.10
Gairdner, Clarke & Co.	95.87	99.83
A. E. Ames & Co.	95.39	
C. H. Burgess & Co.	95.37	99.33
Wood, Gundy Co.	95.11	99.18

Town of Oshawa has a population of 15,000, and will doubtless be incorporated as a city one of these days. The town's financial report states that the assessment of $7,351,260 is approximately $4.90 per capita, and the gross debenture debt is $2,168,994.

COTTON

New York, June 8.—Cotton futures closed slow and irregular. Closing bids: Jan., 23.03c; July, 27.62c; Oct., 24.15c; March, 23c; Dec., 23.50c.

Spot cotton closed quiet. Middling uplands, 28.85c.

Liverpool, June 8.—Cotton, spot, in good demand; prices firm. American middling, fair, 17.08d; good middling, 16.55d; fully middling, 16.43d; middling, 16.23d; low middling, 16.08d; good ordinary, 15.58d; ordinary, 15.28d.

The sales of the day were 8,000 bales, of which 4,800 were American. The receipts were 2,000 bales, including 200 American.

Futures opened and closed barely steady.

METALS

New York, June 8.—Copper quiet. Electrolytic—Spot and futures, 15c.

Tin—Quiet; spot and nearby, $42.37; futures, $42.12.

Iron—Steady; prices unchanged.

Lead—Steady; spot, $7.25.

Zinc—Quiet; East St. Louis, spot and nearby, $6.25.

Antimony—Spot, $6.75.

London, June 8.—Standard copper, spot, £67 5s; futures, £67 15s.

Electrolytic—Spot, £73 10s; futures, £74.

Tin—Spot, £198 12s 6d; futures, £198 12s 6d.

Lead—Spot, £26; futures, £25 7s 6d.

Zinc—Spot, £30 12s 6d; futures, £30 10s.

Montreal

Reported for The Advertiser by Johnston & Ward.
Montreal, June 9.—Close:

Stocks.	Bid	Ask
Abitibi	64⅝	65
Asbestos	55	55½
Bell Telephone	121¼	121½
Brazilian	48⅞	49¼
B.E. Steel com.	8	8½
do. 2nd preferred	23¼	24½
Brompton	39½	40
Can. Car and Fdy. com.	28	30½
Canada Cement	83	84½
Can. Converters	91	94
Can. Cottons	117	118
Can. General Electric	101	102
Can. Steamships	15¼	16
do, preferred	49	50½
Can. Mining and Smelting	26¼	26¾
Cuban Canadian Sugar	7	8
Detroit United Ry.	75½	75⅞
Dominion Bridge	72	73
Dominion Canners	30	
Dominion Glass	96	97
Dominion Textile	72¾	73
Howard Smith	78¼	78½
Mackay	110¼	
Montreal L. H. and P. Con.	122¾	123
Ogilvie Flour Mills	304	
Ottawa L. H. and P.	86½	90
Price Bros.	44½	
Que. Ry., L. H. and P.	23¼	24
Riordon	2	2½
Shawinigan	120⅛	120¾
Spanish River	91¾	91½
do. preferred	101½	102
Steel Co. of Canada	73½	75
Toronto Railway	81½	82
National Breweries	50	51
Winnipeg Electric	33	35
Laurentide	100⅜	100½
Twin City	78⅞	79
Wayagamack	57½	58
Banks:		
Commerce	198	199
Montreal	247½	..
Nova Scotia	263	
Royal	221	221½
Hochelaga	147	
Molsons	174⅞	178
Union	..	127

MONTREAL UNLISTED SALES.

Industrial Alcohol, 20 and 40 at 15⅜.
Laurentide Power, 25 at 100.
Manitoba Power, 5 at 23.
Southern Canada Power, 35 at 44.
Argonaut, 350 at 90c, 3,100 at 91.
Hollinger, 170 at $12.90, 25 at $12.75, 100 at $12.85.
Brick, preferred, 50 at 54.

STANDARD EXCHANGE

Special to The Advertiser.

Toronto, June 9.—Argonaut continued to harden on the Standard Mining Exchange during this morning's brief session, selling up to 90 for net gain of 2½. Newray advanced to 40, and Vipond rallied to 51½, both up 1½, while Goldale ranged from 62 to 59, and closed 2 net to 60. Yet gains of a cent were shown on close by Clifton and Buckingham, while Bidgood and West Dome Lake were fractionally firmer.

Big producers mostly gave good account of themselves, McIntyre closing up 30, Lake Shore up 13, Hollinger up 30, and Wright Hargreaves up 4. Dome Mines, however, was down 25.

In the silver section, Keeley showed net gain of 6 and Temiskaming of one, while Beaver was slightly firmer. Conagas, however, was off 10, Lorraine off 2, and Castle and Larose both off 1.

Reported for The Advertiser by Jones, Easton, McCallum Co.
Toronto, June 9—Close.

Stocks.	Open	High	Low	Close
Atlas	6	6	6	6
Argonaut	90	91	89	91
Baldwin	11½	11⅝	11½	11⅝
Buckingham	13	13	12	13
West Dome Lake	26	27	26	27
Dome Mines	38.00	38.00	38.00	38.00
Goldale	59	62½	59	60
Hattie	35½	35½	35	35
Hollinger	12.70	13.00	12.70	12.95
Keora	13½	13½	13¼	13¼
Lake Shore	352	352	352	352
Moneta	23	24½	23	24½
McIntyre	19.00	19.10	19.00	19.05
New Ray	39	40	39	40
Preston	12	12	12	12
Teck-Hughes	135	136	135	136
Vipond	52	52	50½	51½
Wasapika	7	7	6½	6⅝
Wr'ight	325	325	325	325
Temiskaming	39	39	39	39
Beaver	34	34	34	34
Coniagas	280	280	280	280
Crown Reserve	56½	56½	55½	56½
La Rose	32	32	32	32
McKinley	17½	17½	17	17
Beatty	19½	19½	19½	19½
Hunton	11	11	11	11
Vickers	32½	32½	32½	32½
Keeley	180	180	180	180
Lorraine	21	21	20	20
Bidgood	17	17½	17	17

Stocks— Ask Bid		Ask.	Bid.
Algonquin	6 ..	Vickers	33½ 32½
Apex	3½ ..	Tisdale	3 ..
Argonau	90 89	Preston	12 ..
Atlas	6¼ ..	Schum	15 13½
Baldwin	12 11¾	Teck-H	136 135
Bucking	13 12	Thom K	4¼ 4
Cha-Huc	.. 7¾	Vipond	52½ 51½
CWB L	27 26½	Wakenda	6 4¾
Clifton	21½ 20	Wasapika	7 6½
Columbu	13 11¾	West T	9 8¾
Beatty	21 20	Wri-Ha	325 322
Davids'n	5¾ 5¼	Silver—	
Bidgood	17½ 17¼	Beaver	35 33¾
Church'l	9½ ..	Cast'e T	25 24
Dome M	3900 3860	Coniaga	280 ..
Dom Kk	2¼ 2	Cwn Res	56½ ..
McEna'y	35 20	Gifford	186 175
Gold Rf	3 2½	Keeley	20 19½
Goldale	62 59	Lorraine	20 19½
Hattie	36 34¾	Larose	.. 22
Hollingr	1305 1205	McKinly	18 17
Hunton	11 10	Min Co	275 270
Inspir'n	9¾ 8½	Ophir	2¾ 2¼
Keora	13½ 13	Pet Lke	10 9½
Kirk Lk	40½ 40	Temisk	39 39
Lake S	360 355	Tiethew	5 4
McIntyre	1910 1895	Wettlaufer	.. 9
Moneta	24½ 24¼	Oil & Gas—	
New Ray	41 39¾	Eureka	10 ..
Mon Ont	61 60½	Total sales, 184,657.	
P Cwn	13¾ 12		

WALL STREET CURB FIRM GOES INTO BANKRUPTCY

Associated Press Despatch.

New York, June 9.—New York's list of stock brokerage failures was augmented today by the filing of an involuntary petition in bankruptcy against M. S. Wolfe & Co., one of the largest curb market firms, with a branch office in Chicago.

Like the firm of L. L. Winkelman & Co., which failed yesterday, the Wolfe house had been a member of the Consolidated Stock Exchange until about a year ago, when it withdrew after having been placed under investigation by the exchange.

CANADIAN BOND SALES NOW TOTAL $152,155,967

Canadian bond sales, as reported by A. E. Ames & Co., totaled $11,985,200 for week ending June 2, this amount comprising $2,785,200 of municipal and $9,200,000 of corporations. Total sales for year to date now stand at $152,155,967. Sales for corresponding five months of 1922 totaled $242,689,060, the difference of $90,533,093, being more than accounted for by federal financing last spring.

EGG MARKET REVIEW

Ottawa, June 8.—Sale of car of firsts is reported rolling from Vancouver to Montreal at 23½c, f.o.b. Vancouver. The markets generally appear to be developing a tendency to lower levels.

Toronto—Jobbing, extras 24c, in cartons 26c, firsts 21c, seconds 20c.

Montreal—Demand active; extras jobbing 35c, firsts 32c to 33c, seconds 29c. Buying reported at Ontario points at 25c; offering well cleared. Poultry steady at unchanged prices.

Manitoba and Saskatchewan markets unchanged.

Calgary — Market unsettled; prices unchanged.

Edmonton—Market firm; dealers paying country shippers 20c for extras, 18c for firsts.

Vancouver — Local market steady; jobbers paying country shippers 23c, f.o.b., with 25c offered for specials; jobbing, specials 28c, firsts 26c, seconds and pullets 22c. Live poultry steady and unchanged.

Chicago—Weak, lower; spot 22½c to 23c; futures, storage-packed 24¾c; refrigerators, Septembers 27½c, Octobers 28c, Novembers 28½c, Decembers 25¾c.

New York—Lower; extra firsts 27c to 28c, firsts 25½c to 26½c.

PRICE CHANGES MIXED AT MONTREAL MARKET

Car Preferred, Detroit Rails and Mackay Stage Advances.

Special to The Advertiser.

Montreal, June 9.—In the closing moments of the stock exchange Car preferred advanced to 73¾, and Detroit Rails

SUMMARY OF REPORTS ON CANADIAN TRADE

Volume of Business Increasing In Wholesale Section—Collections Fair.

Winnipeg, June 8.—The weekly trade report of the Canadian Creditmen's Trust Association, Limited, states:

Halifax — Wholesalers report fair volume of business. Retail conditions practically unchanged. Collections fair.

St. John—Wholesale business fair; retailers show some slight improvement. Collections fair.

Montreal—Wholesale conditions inclined to be quiet, although prices are still advancing in some lines, particularly groceries and produce. Retailers are complaining about weather conditions and not doing the business expected. General collections are only fair, with conservative tendency towards credits.

Toronto—Wholesalers report a little more activity among the buyers, but general conditions only fair. Retailers report business moving slowly, but there is an improvement over previous months. The building trade shows great activity, many new permits being issued. While collections leave a good deal to be desired, there are signs of improvement.

Winnipeg—Wholesale conditions fairly satisfactory. Retail business a little better, with improving weather conditions. The favorable crop outlook to date tends towards a better feeling generally. Collections fair.

Regina—Wholesale trade quiet; retail business fair. Collections slow.

Saskatoon—Wholesale trade fair; retail business quiet; crop prospects good. Heavy rains during last ten days should have better effect on trade. Collections poor.

Calgary—Wholesale business quiet. Retail conditions fairly satisfactory. Collections fair.

Vancouver — Wholesalers report a steady volume of business. Retailers find a slight improvement owing to warmer weather creating a demand for seasonable goods. Collections fair to good.

SUGAR

New York, June 8.—The raw sugar market was quiet and easier today. There was a sale of 10,000 bags of Cuban at 6¼c, cost and freight, equal to $8.62 for centrifugal.

The raw sugar futures market was weak under renewed liquidation and selling by commission houses, prompted by the inactivity in the spot market and the unsettled conditions in refined. Prices at midday showed declines of 14 to 18 points.

The market for refined was quiet and unchanged, at $8.75 to $9.90 for fine granulated. One refiner was selling for "account of whom it may concern," at $9.50.

Refined futures nominal.

A. E. REASON
INVESTMENT BANKER.
182½ DUNDAS ST.
(Over Strong's Drug Store)
Stock, bonds, mortgages and debentures bought and sold on commission.

GREAT fortunes usually start from a small Savings Account. Start yours TODAY with this convenient Savings Office. We allow

3½ %

on amounts of $1.00 and upwards.

ON DUNDAS AT THE MARKET CORNER.

Savings 3½% Debentures 5½%

The Ontario Loan and Debenture Co
"52 Years of Service."

A. M. SMART, President. T. H. MAIN, Manager.

HIGHER WHEAT PRICES ENRICHING THE WEST

British and European Buyers Buying Heavily and Steadily.

Special to The Advertiser.

Winnipeg, June 8.—Millions of dollars have been pouring into the west all this week, due to the tremendous business being done in cash wheat and in July wheat. Price of July advanced to $1.15½, five cents higher than last week, and trade remains firm with every indication that business will continue steady. Over five million bushels of wheat were traded in on Tuesday, following the week-end and holiday. British and European brokers are buying heavily, and with steadiness that is surprising, an indication that overseas is short of foodstuffs. Canada's wheat is not only best, but it is the cheapest wheat on market of the world today. Elevator companies are hurrying in all the wheat they can to the lake front from interior elevators after holding it on July basis, and it looks as if by the end of June or middle of July at the latest, there will not be any stocks of wheat held in the west or in Fort William terminals. According to views of exporters expressed tonight, July wheat is now the highest on the market, being $1.15½.

Winnipeg July is also the highest priced wheat on any market on the continent. Shippers with New York connections are the heaviest buyers, showing the urgent need in Europe, as this wheat is going out by the quickest Atlantic route. Clearing skies in Europe are the big influence, and brokers who are always informed have read the signs that Europe will soon be in a position to buy foodstuffs heavily, and they want to have wheat where it can be got at quickly and not in interior of Canada or at Upper Lake ports.

There is no trading in October, although there are many offers, and the uncertainty as to whether there will be a wheat control board in the west is holding off trading. Premier Dunning of Saskatchewan is being urged to accept the chairmanship of Canada's wheat board, with which there goes the salary of $50,000 a year. The weather is ideal for growing crops.

BRADSTREET'S REPORTS FARMERS OPTIMISTIC

London.—Reports to Bradstreet's say that crops in this part of the province are progressing favorably, and farmers are optimistic regarding the prospects for a good yield this coming fall. The showers which have fallen over large areas this week have given the growing grain the necessary moisture to make them shoot ahead well. Business conditions, while not showing a great deal of change from the previous week, are improving, the warmer weather causing a better demand for straw hats and light summer clothing and underwear. This is reflected somewhat by orders being placed with wholesale houses. Business at the latter is increasing. A better movement of men's furnishings is noticeable now, in addition to the demand for house furnishings. Manufacturing operations are well maintained. Among the new building planned for the coming weeks is the exhibition building at a value of $150,000.

Windsor—Business here and at the Border Cities generally is very fair, and the volume of trade if well maintained should result in a satisfactory total. Manufacturing operations are well maintained, and there is little, if any unemployment in this district. The hay crop is expected to be smaller than a year ago, owing to the large number of alfalfa fields and old meadows which have been plowed up. Other crops are doing well. Collections are fair.

POTATOES

Montreal, June 8.—There is a good demand for potatoes. Per bag, carlots, $1.35 to $1.40.

THE KIRK IN CONCLAVE

Convention Is Swayed From Side To Side On Church Union Question.

By R. E. KNOWLES.
Special to The Advertiser.

Port Arthur, June 9.—"From morn till noon, from noon to dewy eve, a summer's day," has the battle raged. This entire conference has resounded with the din of battle and the clash of minds. I think the assembly itself, rent and divided though it be, is secretly proud of its high mentality, of the number of strong and thoughtful men it can furnish for a conflict such as this. It would seem that oratory, like literature, may be "cultivated on a little oatmeal." It is a strange and inexplicable situation. That men of equal piety, equal sense of justice, equal mental poise and penetration should be so sincerely opposed, so differently convicted, is impossible of explanation.

Eloquent preachers, wise statesmen of the church, ecclesiastical lawyers, college presidents, missionary enthusiasts, ardent patriots, analytic editors, keen minded sovereigns of the bench, are to be found on the one side and on the other.

Divide on Issue

Pidgeon, Clark, Gordon, Cochrane, Murray, Pringle, Falconer, on the one hand, and McFee, Nelson, Drummond, Fraser, Sedgewick, Scott and McMillan on the other, attest the intellectual enigma. And more perplexing still there is sharp division among the sharers of an identity of life and purpose and environment, such as belongs to the missionaries in both the home and foreign fields. Veterans from prairie and mountain clash in this holy war; and to cap the climax, a missionary from Central India yesterday afternoon indulged a thrust at a brother toiler in that distant field from whose pen but yesterday a letter was read, warning the home church against that union which his colleague of today so vigorously urged. The name of the latter is Dobson; that o fthe former is Buchanan. Thus differently do men of equal devotion and discernment read the signs of the times and interpret the will of God:

Fifteen Gladiators.

Fifteen different gladiators appeared in yesterday's arena. Some of the speeches were beneath the mediocre, but most were fine, and one or two were great. The laurels of the day, from the standpoint of mental prowess, go to the unionists, in the person of Dr. Leslie Pidgeon of Winnipeg, the renowned Rotarian. He debated.

The first combatant was Turnbull of Toronto, ponderous and impressive, who predicted chaos unless union came. Then followed the veteran, Ephraim Scott, whose oft-printed points have appeared in the press with the regularity of Kellogg's bran.

He predicted legal suffocation for the unionists and told them frankly that they could close the door from the outside whenever they wished to take their hats and their departure.

Leslie Pidgeon followed, and began with a witty reference to Drummond's "Fog and Stand To" illustration, which must have made the noble Hamiltonian wish that fog had never been invented. The latter had advised a stationary policy till the fog should lift.

Church Should Anchor?

Pidgeon inquired with naive simplicity if the church should anchor and remain in statu quo for all time, especially, he asked to know if the skipper of the Hamonic thought of turning tail and going back to Sarnia. This retort was the cleverest of the debate thus far. A venerable story about an oft-killed cat, a reflection upon the sincerity of new recruits to the anti-union cause, illustrated by Jacob's voice and Esau's hand, and a claim that a bargain should be kept even if it were a bad one, rather diluted the wine of this really brilliant effort.

Hon. R. M. McGregor of New Glasgow spoke against the union. It was amazing to find a parliamentarian of seventeen years all at sea on the question of procedure, as he demonstrated himself to be on the subject of the mode of reconsideration. His appeal, for possible union with Anglicans, fell upon uninterested ears. It is clear that the next approach for such union will have to come from the Church of England to the sister Church of Scotland. Mr. McGregor read some legal lore that bodes hard sledding before the "bill" gets past the legislature of Nova Scotia.

Mr. Clark Speaks.

Then came ex-Moderator Clark, who helped the unionists less than any other speaker of the day. A plaint that his request to speak at an anti-union meeting in Montreal had been denied failed to drive the assembly to tears. His edict that it would be sheer nonsense to send the bill on to the people ruffled the democratic mind, and his impeachment in heated terms of "this sort of work," whereby the members of the women's leagues had secured improper signatures, all this from lips hardly cold from their burning appeal for courtesy and charity, left his opponents as indignant as his own supporters were startled and bewildered.

I heard one dismayed clergyman remark that the moderator should offer prayer before every speech, his admonitions to be thus delicately delivered.

Makes Fine Impression.

Dr. Banks Nelson made the finest impression of his career in the assembly. His effort was unblemished by the cleverness and acidity and humor which have too often hitherto marred the utterances of the keenest and readiest debater in the Presbyterian Church. If he had stifled that delicate tremor in his voice which appears at will, his speech would have been all but perfect. As it was, his mental agility and logical insight and keenness of thrust made his address one of charm and power. The contribution of Rev. J. W. Fulton of Metis, famous as the litigious claimant of the earldom of Eccleton, was a gushing eulogy of the Scotch and all Scottish things. As it is impossible to say anything about the Scotch more complimentary than they already believe about themselves, the near-noble parson was greatly enjoyed by the majority of the commissioners.

Against Union.

Rev. Dr. Reid of Montreal, late superintendent of missions in Alberta, announced that his every previous vote had been in favor of union, now to be cast against it. The burly convert based his right about face upon the inevitable havoc that union would produce, his estimate being that at least one-third of the congregations would revolt. A reference to the "Covenanters" produced an outburst which betokens the ultimately incurable nature of the Presbyterian malady. The appeal of Thomas McMillan of Toronto, president of the Church Association, was full of the wine of wit and wisdom, but he read it in the most abandoned way and the wine turned to chloroform in his hands.

Then came Pringle, reading nothing, flinging everything, like a mountain stream, flashing, foaming, leaping in the sun, the fiery appeal of the old war horse of the Yukon poured itself out like music on the tired throng. A tribute to the Toronto Presbytery as "the most concerted in the church," charmed the assembly, a light like the smile of an angel upon the face of every delegate from Hamilton. The warlike Highlander closed with a defiant war-whoop concerning the helplessness of minorities and a denial of the right of the popular votes to control the will of the assembly.

Ralph Connor.

The last speech of the day was by Ralph Connor, known to the assembly clerk as Rev. Dr. C. W. Gordon. No one was heard with more respect than this gifted author, whom wealth and fame and political opportunity have been powerless to beguile from the Christian ministry. His speech today brought him into collision with Dr. Ammend, whose position is one of embarrassment and difficulty. Gordon defined the latter as an enemy of union, a designation vigorously repudiated by the Hamilton divine, who declared he was only opposed to union "at this time," a qualification which finds no favor in any wing of the assembly. It is only Drummond's great worth and sincerity which render his critics powerless against him. The outcome of it all will be that he will finally cast in his lot with the definite antagonists of union and be the first moderator of the surviving Presbyterian Church.

Highland Speech.

Gordon made a Highland speech. "There are greater things than peace," he said. "Duty is a greater word than peace. We will go on. I would like to see the parliament that would try to deny the will of a great church. Kings and potentates have tried that before with people of our race and have come to grief. Those who try to turn back must give some greater reason than an appeal to fear."

Thus the grim deadlock stands. The debate is to proceed this morning, and no man can foresee the end. Conference, even if resorted to, will be in vain, and one party will consider no proposition that presumes organic union as a final outcome, while the other will repudiate any solution which does not account it a possibility to be achieved as early as necessary details can be arranged. The Fraser die-hards and the Drummond dissentients have pooled their forces and are closeted together tonight in secret caucus. The fight is to be renewed tomorrow morning. President Murray of Saskatoon University, is to go over the top for the unionists, while the first combatant for the now admitted minority will be the Rev. Dr. Brown of Red Deer, Alberta, a grizzled veteran of over twenty years' service on the plains, who is about as favorable to union as Senator Lodge is to the League of Nations. Nobody knows when the vote will come, but with it will come the deluge. The supreme theme of discussion now is not as to what the issue of the vote will be, but as to what will be the attitude toward the issue whose advent is as inevitable as the rising of tomorrow's sun.

PAY $135 FOR OBSTRUCTING POLICEMAN WHILE ON DUTY

Special to The Advertiser.

Windsor, June 8.—Changing their minds about having their cases heard at the next court of competent jurisdiction, Joseph Kivinsky, junk metal dealer, and his two sons, today pleaded guilty to obstructing a Ford policeman, and Magistrate Gundy imposed fines and costs amounting to $135. A week ago, when the Kovinskys were arraigned in Ford police court, they elected to be tried at the fall assizes at Sandwich.

TOO LATE TO CLASSIFY

DIED.

BURN—In West Nissouri, on Friday, June 8, 1923, John Burn, aged 98 years, 4 months.

Funeral will take place from the residence of his son-in-law, Mr. Patrick Phalen, lot 24, con. 6, on Monday, 11th. inst. Service at the R. C. Church, St. Marys, at 9 a.m. Interment St. Peter's Cemetery, London. Friends and acquaintances please accept this intimation.

GIRLS wanted. Apply Beck Mfg. Co., Albert St.

SOUTH—Furnished six-room modern house from middle of June for 2 months or longer. Tel. 5654.

MUSKOKA—Nepahwin-Gregory Hotel. Have you made your reservations yet? Rates $18 per week and up. Write W. S. Cressman, Gregory, P. O., Muskoka, Ont.

STUDEBAKER Special Six Roadster, equipped with six wire wheels and cord tires, perfect condition, reasonable price, for demonstration phone 708.

Frost Plymouth Rock POULTRY FENCE

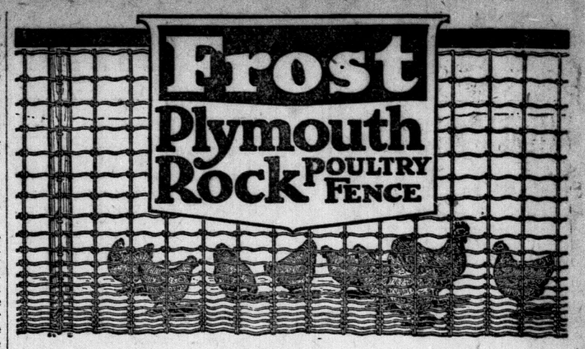

Handsome, strong—costs no more

A GOOD FARMER just hates patching up ugly, old-fashioned wire netting chicken runs. Certainly it will not be necessary to do that any more when the runs have Frost Plymouth Rock Brand Poultry Fence.

It is FENCE (not easily-broken chicken wire). Strong enough, and used everywhere, for light garden fence, yet it is closely enough spaced at bottom to confine the smallest chicks.

Besides, it is made of the wire that makes Frost Fence famous for weather and rust-resisting quality — drawn, annealed, toughened and extra heavily galvanized in our own factory.

It is No. 13 gauge wire with uprights 8 in. apart; laterals spaced 1 in. to 3 in. and 6 in. apart; heights 48 and 60 inches; top and bottom wire No. 9½ gauge wire (heavier).

When it costs no more to build a REAL poultry run with Frost Plymouth Rock Brand Fence—why not have it? Get prices and particulars from the nearest Frost dealer or write us direct.

Frost Steel and Wire Co., Limited
Hamilton, Canada

Frost Fence sold by
W. A. O'DELL HARDWARE
389-393 Talbot Street. Opposite the Market. Phone 187.

New Limited Night Train
Double track all the way
Leaves Toronto 9.45 P.M. DAILY
Toronto and Montreal

CANADIAN NATIONAL
5 Trains Daily
Leave Toronto 7.00 a.m. daily
Arrive Montreal 7.35 p.m. (8.30 p.m. Sundays only)
Leave Toronto 9.20 a.m. daily
Arrive Montreal 5.40 p.m.
Leave Toronto 8.30 p.m. daily
Arrive Montreal 7.10 a.m.
Leave Toronto 9.45 p.m. daily
Arrive Montreal 6.45 a.m.
Leave Toronto 11.00 p.m. daily
Arrive Montreal 7.30 a.m.
all trains from Union station
Daylight Saving Time One Hour Later
Best Passenger Service in Canada
R. E. RUSE, C. P. and T. A. Phone 60, London. J2,5,9

CANADIAN PACIFIC
SAILINGS
FROM MONTREAL

To Belfast and Glasgow.
June 21, July 19, Aug. 16.....Marburn
June 28, Aug. 23 .....Marloch
July 5, Aug. 4, Aug. 30.....Metagama

To Liverpool.
June 22, July 20, Aug. 17.....Montclare
June 29, July 27, Aug. 24.....Montcalm
July 6, Aug. 3, Aug. 31.....Montrose
July 13, Aug. 10 .....*Montlaurier

To Cherbourg—Southampton—Antwerp.
July 20, July 18, Aug. 15.....Melita
July 3, Aug. 1, Aug. 29.....Minnedosa

To Cherbourg—Southampton—Hamburg.
June 23, July 21 ....*Empress of France
June 30, July 28 ....*Empress of Britain
July 7, Aug. 4.....*Empress of Scotland

To Cherbourg—Southampton.
July 7, Aug. 11.....Marglen
(*From Quebec only.)

FIVE MAGNIFICENT CRUISES NEXT YEAR
AROUND THE WORLD
AROUND AMERICA
To the MEDITERRANEAN
And Two to the West Indies

Apply to Local Agents or H. B. BEAUMONT, Gen. Agent, Pass. Dept. 1 King St. East, Toronto, Adelaide 2105.

ywt

INVESTMENTS
We Offer
Gurney Foundry Co., Ltd.
First Mortgage 6½% Bonds
Dated May 25, 1923. Serial 2 to 15 years.
(Safeguarded under the Straus Plan.)
"41 years without loss to any investor."
Interest and principal payable in either American or Canadian Currency.
PRICE, PAR,
FULL PARTICULARS ON REQUEST.
"We serve you with Gilt-Edge Investments."
Jones, Heaston, McCallum Co., Ltd.
PHONES 213 and 294. 391 RICHMOND ST., LONDON, ONT.
b

More and More Women are Learning
the usefulness, simplicity and convenience of a savings bank account. May we serve YOU.
THE STANDARD BANK OF CANADA
London Branch: H. F. Clarke, Manager.
434

$550,000
STEWART TERMINALS LIMITED
6½% First Mortgage Serial Gold Bonds, Series "A"

The Terminal Elevator now being erected by Stewart Terminals, Limited, at Fort Arthur, will have a storage capacity of 1,500,000 bushels, including work house completely equipped, railway sidings and dock facilities of the most modern type. Over 100 country elevators in Manitoba, Saskatchewan and Alberta controlled by the owners of Stewarts Terminals, Limited, will furnish from 10,000,000 to 15,000,000 bushels of grain annually for shipment through the terminal. Profits from this business are expected to show net income of approximately $150,000 annually available for bond interest and serial maturities.

The Bonds will be secured by a first mortgage on the Company's entire plant, buildings, docks, real estate and equipment, which will have a conservative value of $1,200,000.

The successful marketing of the gigantic grain crops of the west demands a knowledge of grain handling acquired only by years of actual experience. As an absolutely essential link in the chain of grain distribution, Stewart Terminals, Limited, has the important additional advantage of being managed by men of wide and successful grain marketing experience. The First Mortgage 6½% Serial Gold Bonds of this Company present a very attractive investment at prices yielding from 6.50% to 6.83%.

MATURITY	PRICE
1924 to 1925	100
1926 to 1928	99⅛
1929 to 1932	99¼
1933 to 1938	99½

and accrued interest yielding 6.50% to 6.83%

Grain elevator bonds are among the safest class of securities.

Descriptive circular sent upon request.

This bond may be purchased on our Partial Payment Plan for Buying Bonds

Æmilius Jarvis & Co. LIMITED
Established 1891
Montreal, Ottawa, New York, Royal Bank Chambers London Ont., London England, Toronto

The above statements are not guaranteed, but have been obtained from sources which we believe to be reliable.

What do the Probate Records Reveal?.....
Do you ever stop to peruse the Wills published in the Daily Papers?
Before it is too late— Consider Life Insurance
THE
MANUFACTURERS LIFE INSURANCE COMPANY
HEAD OFFICE, TORONTO, CANADA.
Branch Office, 201 Royal Bank Building, London.
W. H. HUTCHINSON, B.A., Branch Manager.
Without obligation please send me copy of your booklet "Eliminate the Uncertainty." I would like to carry sufficient insurance to provide a monthly income of $.....I am..... years of age. Married or Single.
Name..... Address.....

"Free Pumpkins For Each Customer"—Sold Apples

AMUSEMENTS.

LOEW'S

Coolest Spot in Town.

Monday

Dorothy Dalton

IN

'FOG BOUND'

Mermaid Comedy, "THREE STRIKES."

BACK AGAIN!

Those Golden-Voiced Songsters,

Cardo & Noll

And other High-class

VAUDEVILLE

b

LOBO'S

Grand Union School Picnic

POPLAR HILL

Wednesday, June 13

Parade of all schools at 1 o'clock. Sports for children follows.

Football at 2 o'clock.
Baseball at 3 o'clock.
Baby Show at 4 o'clock.
Baseball at 5:30 o'clock.

Contests open to all, 6:30 o'clock.

HIGH-CLASS CONCERT AT 8 O'CLOCK. ADMISSION 30c

A bus will leave corner Dundas and Richmond Sts. at 9 o'clock and every hour throughout the day.

A. E. McKay, Sec'y. Ilderton, No. 2. J6,9,12

SOUTHERN ONTARIO LEAGUE.

BASEBALL

STRATFORD vs. LONDON

TODAY

TECUMSEH PARK.

GAME CALLED 3:30 P.M.

General Admission 30c., including tax. Grand Stand 20c., including tax. Tickets at Flynn's. b

Band Concert

SUNDAY EVENING, JUNE 10, 8:30.

G. W. V. A. BAND.

QUEEN'S PARK. b

TONIGHT

VIOLIN RECITAL

By Pupils of FERDINAND FILION Institute of Musical Art.

Public Welcome. b

MEETINGS.

You are cordially invited to attend a

Free Lecture on Christian Science

—In—

Patricia Theatre

SUNDAY, JUNE 10, 1923,

AT 3:15 P.M.

—by—

Rev. Andrew J. Graham, C. S. B.,

of Boston, Massachusetts

Member of the Board of Lectureship of The Mother Church, The First Church of Christ, Scientist in Boston, Mass.

Given by First Church of Christ, Scientist, of London, Ontario.

70u

AMUSEMENTS.

GRAND BEND

DANCE AT LAKEVIEW CASINO EVERY WEDNESDAY AND SATURDAY NIGHT.

SIX-PIECE ORCHESTRA. xt-tf

SITUATIONS WANTED

GENERAL gardening, lawn building and lawn mowing, general house-cleaning by reliable worker. Phone 4813.

MARRIED man, experienced farmer, wants work on farm by month or year, good milker. Box 143, Advertiser.

POSITION wanted as business or office manager or daily or tri-weekly paper, in small city; fully versed in the different departments; energetic and hard-working with executive ability; first-class references. Box 150, Advertiser.

POSITION wanted by young, reliable married man. Apply Box 139, Advertiser.

LOST AND FOUND

SILVER mesh purse, containing sum of turn to 257 Dufferin Ave. Reward, money, lost, on Thursday, between Kennels and Dufferin Ave. Kindly re-

THE SAFE way to send money by mail is by Dominion Express money orde'. eot

MEETINGS.

Public Hearing

The Minimum Wage Board of the Province of Ontario will hold a Public Hearing in the Board Rooms, Spadina House, Spadina Crescent, Toronto, on Thursday, June 14, 1923, at 8 p.m. for the discussion of the proposed decree fixing minimum wage rates for female workers in the Boot and Shoe industry (including other trades manufacturing leather goods) throughout the province. Any comment or criticism may be presented.

J. W. MACMILLAN, Chairman.

The Jews and Their Kingdom

We extend to you a cordial invitation to hear an address delivered by

MR. J. P. VIBERT,

OF HAMILTON,

IN CASTLE HALL,

Corner Dundas and Clarence Sts.,

Sunday, 7 p.m.

On the following subject:

"THE JEWS TO BECOME A KINGDOM WITH JESUS RETURNED TO EARTH AS THEIR KING."

All welcome. b No collection.

ACACIA Lodge, No. 580, A. F. and A. M., regular meeting tonight at 7:30. First degree. Visitors welcome. J. H. C. Woodward, W. M.; J. W. Plewes, Sec.

MYRTLE, No. 2, Knights of Pythias, meets Tuesday evening, 110 Dundas St. All members attend. t

DANCING—Dayton & McCormick. Lessons any time. Tango, Fox Trot, waltz. Phone 1774W.

PUBLIC MEETING on Market Square, Saturday, June 9, 8:30 p.m. Dr. H. A. Stevenson, official Labor candidate, will speak, supported by local Labor men. Chairman, R. H. Hessel.

MALE HELP WANTED

BOY to assist in stock room, wanted at once. Apply McLaughlin Motor Car Company, cor. Bathurst and Richmond.

CHAUFFEUR—Must be good mechanic and willing to make himself generally useful. Apply Box 147, Advertiser.

FARM hand—Experienced, married man preferred. Duties to commence on or before June 11. House, fuel, garden supplied. Applicants state wages expected in first letter. Geo. C. McIntosh, R. R. 1, Science Hill, Ont.

LABORERS, 25; 50c per hour, nine hours, experienced, brickmakers preferred. Apply Phinn Bros.

LITHOGRAPHIC offset pressman wanted; must be A1 man. Apply, stating salary and experience, to Reid Press, Limited, Hamilton.

LOCAL financial institution requires the services of young man with several years' collegiate or technical school education. Box 144, Advertiser.

MAN to work London and surrounding country for large fertilizer concern selling direct to the farmers for company, straight commission on all sales; for particulars write Buffalo Fertilizer Company, Buffalo, N. Y., or Box 66, Ridgetown.

MEAT carver wanted, experienced in cafeteria work; second chef and man for soda fountain. Apply T. H. Haskett, L. and P. S. Cafeteria, Port Stanley.

SALESMEN to sell expansion stock in established business; commission and bonus. Reply to P. O. 634.

TWO men for shipping department, with chauffeur's license preferred. Apply McCormick Manufacturing Co.

WANTED at once, mechanic to run gasoline motor. Phone 3292 or apply 703 Waterloo St.

WOOD MACHINE man for shapers, tenoners and saws, state age, experience and wages expected. Carriage Factories, Limited, Orillia, Ont.

FEMALE HELP WANTFD

BEAUTY CREAM formula, $1.00; 176 other formulas, 50c to $5.00. Have a business of your own. Western Formula Co., Box 2210, Denver, Colo.

COOK-GENERAL for family of two adults, references required. Miss Ferguson, 143 Wortley Rd. Phone 406.

DINING-ROOM girl wanted, also woman for kitchen work, state wages. Alfred Hall, Kingsville.

GIRL for housework, all modern conveniences, $30 per month. Apply Wilner, 229 Hamilton Rd.

GOOD general, no washing, two adults, references required. Box 137, Advertiser.

GOOD plain cook. Also girl to help in kitchen and upstairs, good wages. Central Hotel, Bothwell.

GOOD WAGES for home work; we need you to make socks on the fast; easily-learned Auto Knitter; experience unnecessary; distance immaterial; positively no canvassing; yarn supplied; particulars 3c stamp. Dept. 79C, Auto Knitter Co., Toronto.

LADIES—Do your own hemstitching and picoting, attachment fits any machine, $2.50; agents wanted. Colorado Attachment Co., Box 2210, Denver, Col.

STENOGRAPHER wanted, with at least three years experience. Apply Box 146, Advertiser.

PARLOR MAID, experienced, wanted, willing to go to Muskoka for the summer, references required. Apply Mrs. Hume Cronyn, 580 Dundas St., London. Tel. 746.

WANTED—Girl of refinement for the Bungalow Tea House, to live in; highest wages.

TEACHERS WANTED

TEACHER wanted for S. S. No. 1, Sarnia Township. Second-class professional. Fifth class to be taught if necessary. School garden. Salary up to $1,100, according to qualification and experience. Duties to begin Sept. 1. Apply Jas. Dunn, Mandaumin, Ont.

WANTED—Assistant teacher for continuation school for year beginning September; must teach science and art. Apply stating salary to A. B. Telfer, sec.-treas., R. R. No. 1, Ilderton, Ont.

AGENTS WANTED

AGENTS—Sell recently invented Chemical Fire Extinguisher; guaranteed; price of only $2 makes sale to everyone; over 100 per cent profit; write for details and free exclusive territory rights. Protex Fire Extinguisher Co., Ltd., 615 Echo Drive, Ottawa, Ont.

$50.00 WEEKLY selling shine Spiral Curtain Rods. Agents coining money. For particulars and free sample write B. & E. Manufacturing Company, Dept. F, London, Ont.

HELP WANTED

LEARN BARBER TRADE—Few weeks required; sure employment; write for catalogue. Molar Barber College, 198 Queen East, Toronto.

MEN and women to travel and appoint local representatives; yearly guarantee $1,092 (weekly average $21.00) and expenses, commission besides; write for particulars. Winston Co., Dept. W. W., Toronto.

MONUMENTS

ARTISTIC Cemetery Memorials. London Marble and Granite Co., 493 Richmond. Phone 3569W; res. 2816.

SMYTH MONUMENT WORKS. 344 Wellington St. Phone 1835W. Est. 1852. Over 70 years of service.

BORN, MARRIED, DIED

BORN.

HERALD—To Mr. and Mrs. C. A. Herald, at Victoria Hospital, on Wednesday, June 6, 1923, a daughter (Norma Shirley).

ENGAGEMENTS.

Mr. and Mrs. Jas. Bradish, "The Grange," Glanworth, announce the engagement of their daughter, Dora Adelaide, to Mr. Frank Irvine Blosdale of Delaware, the marriage to take place the end of the month.

MEETINGS.

REAL ESTATE.

ADELAIDE, north of Dundas, $7,000; terms; 11-room brick house, all modern conveniences. Telephone 7132J or 4159J.

BUILDING lots, one block from street car and paved street, $550 each. Apply 1232 York St.

CHOICE 6 rooms, modern brick cottage, with garage. Reduced $700 for immediate sale. $500 or more down. Act quick. Immediate possession. A number of other good bargains. Sam D. Campbell, 422 Richmond St.

COTTAGE—Large fruit trees. Apply 1096 Bridges St.

COTTAGE — New, modern, stucco, terms. Apply 214 Edward St.

HENRY H. FROUDE, real estate, fire insurance, building lots, east, southeast and south; city or county, $16 down, $5 monthly; building material supplied on easy terms. Full particulars upon application. Residence 1074 Frances St. Phone 7331J.

LIST YOUR properties with the well-known agent, R. Reely, 795 York St. Tel. 3892.

MODERN brick house in exchange for farm of 50 or 100 acres, in London Township. What have you to offer? Paterson & Sadlier, 110 Dundas St. Phone 5484.

NORTH, $2,600, frame cottage, 6 rooms, basement, nice lot. Terms. Possession at once. Paterson & Sadlier, 110 Dundas. Phone 5484.

OXFORD, 173.—House, $6,000, 2-story brick, 8 rooms, modern, Tel. 4149W or 260.

PICCADILLY St., 522—Six rooms, modern, brick, splendid location. Special opportunities for home seekers. Many other bargains. Apply Sam D. Campbell, 422 Richmond street.

REELY'S LIST—Glenwood Ave., $1,500, King $4,300, Trafalgar $2,400, 4 rooms $1,450, Rathgar $3,000, Glenwood Ave. $3,000, Grafton $2,500, Thames $1,600, West London new house $3,500, lots south, South $3,700, York $2,800, South $2,575, Queen's Ave. $7,300, North $3,700, Beattie Ave. $5,500, Trafalgar Park $2,600, Peglar St. $2,300, Brisbin St. $2,550, King, frame and stucco, prices $3,300 and $3,400. List your property and do not forget the fires that are occurring every day. Why not insure with Reely? Why pay rent when you can get a home on easy terms? See me any time after 4:30 p.m. I will try and help you to get you a home. Phone 3895 and 795 York St., London.

SOUTH—Comfortable, convenient brick house, handy for business, bargain, terms reasonable. Aply 62 Craig St.

SOUTHEAST—$2,700, $400 down. Lot 41x150, frame cottage, heated with stoves, full cement basement, parlor, dining-room, kitchen, 3 bedrooms, property is on Hamilton Rd east and is No. E 14-A in our mailing list of over 100 homes, which we will mail to you on request. Wheeler & Smiley, 182½ Dundas St. Phone 5264W.

SOUTH—1¾-story red pressed brick, veranda, hall, three living-rooms, pantry, three bedrooms, clothes closet, linen closet, 3-piece bath, toilet, separate full basement, furnace; price $5,500, $800 down, balance on easy terms, including electric stove. Phone 1060W.

ST. JAMES St., 528—Seven rooms and modern, brick, and lot, ideal location, greatly reduced for quick sale. Many other bargains. Apply Sam D. Campbell, 422 Richmond street.

WE HAVE the ideal Radio set for your vacation. Wherever you go Radio follows. Enjoy the concerts and keep in contact with the daily events of the day while on your vacation. The Radiolec Junior, complete, $75.00; The Radiolec Senior, complete, $140.00. Just call 7330J, the Radio Lab., 141 Wellington St., London.

WHO would like a free trip to Ford City, where you would see the greatest factory in the British Empire now being built. Think of a plant that will cost from nine to twelve million dollars; a plant that will employ ten thousand men when completed; think of the hundreds of homes that will be needed, and you have a picture of the future Ford City, the new subdivision just opened by the Reaume Organization, Ltd. Ford City offers a wonderful opportunity for investments that will net great returns in a very short time. Property can be bought on easy terms with small payment down. Parties are being arranged for the trip. For particulars get in touch with H. B. Moulton, 16 Carfrae Crescent, London, Ont. Phone 2966M.

8-ROOM frame cottage, hydro, large lot, garage; just outside city limits, 5 minutes' walk to car. Taxes only $20; $3,200, $700 cash. Alexander, 119 King St.

$6,000, NEW rug brick, veranda, hall, living-room, dining-room, kitchen, oak floors, 3 bedrooms and closets, bathroom, full basement, hydro, wire for grate and stove, choice locality. Terms. Phone 2746. R. H. Cullis.

$9,500, BARGAIN, north end, beautiful lawn, shrubbery and trees, full basement, furnace coal kitchen, laundry cellar, with tubs complete; ground floor, double pariors, dining-room, double kitchen, main hall, open stairs, hardwood floors and large corner veranda. First floor, five bedrooms, bathroom, complete, large unobstructed attic with 3 large gables. This price for quick sale. Phone 315 or 1250.

SUMMER RESORTS.

BAYFIELD—For rent, new furnished bungalow, fine location in Lakeside Park. Apply to Robt. Spackman.

GRAND BEND—Furnished cottages, $60 per month up, six-roomed furnished cottage, June 15 to July 15, $35; cottages and lots for sale, easy terms; free camping grounds; all conveniences Geo. Eccleston.

LARGE furnished cottage for season, all conveniences, Orchard Beach, Port Stanley. F. W. Farncombe. Phone 1065.

SPEND YOUR holidays at Wapaska cottages, Muskoka Bay, near Muskoka Wharf; good board and accommodations; rates reasonable. Etler, Gravenhurst, Ont.

ROOM AND BOARD

DUNDAS ST., 1039—Single room and room and board, suitable for two gentlemen, all conveniences. Phone 6391J.

ACCOUNTANTS

BENSON, WM. C., C.A.—Resident partner Oscar Hudson & Co., chartered accountants. Cost systems. 213 Dominion Savings Bldg. Tel. 1537J-6346.

O'BRIEN, W. J., commercial specialist, public accountant and auditor. Cost systems, financial statements, income tax returns. 361½ Richmond St.

RAYMOND, F. W.—Accountant, auditor, authorized trustee, assignee, liquidator. Room 10, Greene-Swift Building, London, Ont.

FARMS

FARM FOR SALE or exchange—100 acres, near Thorndale, good buildings, good fences, choice loamy soil, near provincial highway, part cash, balance on mortgage, or would take some city property in exchange. Box 129, Advertiser.

GOOD FARM for sale. Estate of J. H. Zavitz, 1 mile west of Poplar Hill on Sarnia gravel road, about one hundred acres, said to be the best wheat land in Lobo. Good house, large barn, good wells. The Canada Trust Company, Administrator.

ONTARIO—700 choice farms. Catalogues sent free on application. Thomas Myerscough & Edy, 226 Darling St., Brantford. Bell 'phone 1233J.

WANTED to hear from owner of good farm for sale; state cash price; full particulars. D. F. Bush, Minneapolis, Minn.

WANT to hear from owner having farm for sale; give particulars and lowest price. John J. Black, Chippawa Falls, Wisconsin.

100 ACRES, on Proof Line, splendid buildings, best of clay loam, full equipment; will exchange for city property. J. C. Patterson, 359 Richmond.

100 ACRES—Plympton Township, good buildings and wells, orchard, near school and church; reason for selling age. Jas. L. Cairns, R. R. 5, Forest, Ont.

TO LET

APARTMENT, 5 rooms with bath, modern, William and Dundas; rent secondary consideration to right tenant. Box 149, Advertiser.

FLAT—William St., modern. Phone 1709.

FOUR-ROOM house, 3-piece bathroom, hydro. Apply 131 Wharncliffe Rd. S.

HOUSE on Adelaide St., north, outside city limits, immediate possession. J. W. G. Winnett, barrister.

KING ST.—Modern eight-room house to let, hot water heating, hardwood floors, possession immediately. Apply Technical School.

RESIDENCE, suburban, modern, furnished, for summer months to suitable party. Box 142 Advertiser.

RICHMOND St., 176—Four-room flat to let, all modern.

RICHMOND ST. 179—Upper duplex, 6-room flat, 3-piece bath, $25 per month. Phone 6906J.

SIX-ROOM flat, parlor, dining-room and kitchen, 3 bedrooms, bathroom and toilet, private entrance, all modern, nice lawn, $25 a month. 122 Clarence St.

SMALL cottage to let with all conveniences. Apply 98 Clarence St.

TO LET—Modern, well furnished home for two or three months; very central. Apply Box 1, Advertiser.

TO LET—Modern 8-room house, 367 Central Ave. Tel. 2657.

WATERLOO ST., 431—Furnished house to let, near Queen's Ave., seven rooms, all modern conveniences, electric range, etc., immediate possession. Phone 721. Inspection by appointment.

ROOMS TO LET

CENTRAL—Gentleman will find a desirable room in quiet refined home. Apply Box 3, Advertiser.

DUNDAS St., 425, furnished room, suitable for business lady, with or without housekeeping privileges. Phone 4644J.

KENT, 151—Furnished front room for gentleman or lady, in a modern home. Phone 4632.

NICELY furnished single bedroom in home with modern conveniences; home privileges. 355 Ridout.

REGINA ST., 51—Three or four unfurnished rooms, suitable for light housekeeping, to let.

TWO or three furnished or unfurnished housekeeping rooms with bath. 80 Stanley St. Phone 3617W.

PERSONAL

A COMFORTABLE country boarding home, near London, for convalescent or aged person. Renting privileges. Box 148, Advertiser.

A FREE CONSULTATION and spinal examination at your home any evening from 11th to 16th June, or at my office as desired.

Do not say, "Oh, he can do nothing in my case" until I have examined your spine. I will tell you exactly whether I can help you or not. Free of charge. So don't give up This is your chance. Hundreds are getting well every day by this science.

For appointment phone 7186J Saturday, June 9, or any evening between 7 and 9 p.m. of the week mentioned above, or drop me a card.

DR. A. C. ANDERSON, D.C., CHIROPRACTIC PHYSICIAN. Office, 105 King St., near Talbot. 70-u

DRESSMAKING, renovating, hand embroidery; exceptionally reasonable. Meadows & Ridgeway, rear 186 Simcoe.

DR. M. W. EDGAR, nervous, circulatory and organic diseases permanently cured by Electro-Therapeutics. 546 Richmond. Phone 1009M.

GLENWOOD Private Hospital, 435 Ridout St. Rest cure, electric baths, hydrotherapy and massage.

HARPER Method of Shampooing and Scalp Treatment. Ladies only. Miss E. Nichol, 380 Richmond St. Tel. 2515J.

HEMSTITCHING—Cotton, 6c; linen, 7c; silk, 8c per yard; mail orders filled. Viola Williams, 199 Hamilton Rd. Phone 4328F.

LEVITT, M. J. (successor to Henry Edwards). Cancers cured with plasters. Advice free. 390 Ridout St. Tel. 2666.

MATERNITY HOME—Private, Mrs. T. White, 1009 Maitland St. Phone 1642J.

MR. E. W. SCATCHERD has removed his office to 110 Dundas St., over Dominion Express Company.

PULMONARY tuberculosis in early stages where little damage has been done to the lung tissue, recovery is rapid and certain under chiropractic adjustment. Drs. Anderson and Fonger, chiropractic physicians. Hours, 10-12, 2-5, 7-9. Office, 105 King St., cor. Talbot. Phone 7186J.

WHITE Eagle Indian Remedy Co. — "Redmac," King of Tonics, health and strength back from nature. 394 Ridout St.

INSTRUCTION.

MATRICULATION, etc. — Backward pupils coached. Young's School, 379 Princess.

SEND a Dominion Express money order. They are payable everywhere. eot

FOR SALE

ASPHALT shingles—Oriental designs, red or green. Brick & Supply Co., 609 William. Phone 1244.

ASTER PLANTS—All the best and largest varieties, mixed, 50 cents hundred, separate colors: Heart of France, Peerless Yellow, Ball's White, Burpee's Purple, Crego White $1.00 hundred. Early, late and red cabbage, 25 cents hundred; also Larkspun, Gaillardia, Sweet William, Iris, Pansies, Salvia, Zinnias. 377 Grosvenor, between Waterloo and Colborne.

BRASS BED, ¾ size, springs and mattress, for sale, reasonable, in good condition. Phone 1238J.

BUY your out-or-town supplies with Dominion Express money orders. Five dollars costs three cents. eot

CARDS and booklets, picture framing, etc. Anderson's Art Store, 466 Dundas St. Phone 2790J.

CASKS—For cisterns, water trough, sap tanks, cooling milk, spraying purposes, capacity 160 gallons. Gorman-Eckert & Co., Rectory St.

CONGOLEUM rug 3x3½, extension table, 4-piece walnut parlor suite, cheap for quick sale. Apply 516 Nelson.

PIANO BARGAIN—Good upright piano in colonial walnut case. Special sale price $145. Easy terms. Mason & Risch, Limited, 248 Dundas St.

CONFECTIONERY, cigars and tobacco, stationery, school supplies, magazines and papers, games and toys, at Robertson's Cigar Store, 519 Richmond St.

CUSTOMS SALE—At King's Warehouse, 154 Carling St., on Tuesday, 12th day of June, all unclaimed goods which arrived before Dec. 1 last, including brass goods, cotton piece goods, auto parts, books, rifle, electric goods, revolver, cigarettes, suit cases, trunk, penknives, etc.

DIAMOND RING, in basket setting, $40.00. Ross McKay, The Jeweler, London East.

DIVANETTE, large mirror, oak extension table. Apply 189 Richmond St. Phone 3642.

ELECTRIC fans, computing scale, oak bedroom suite, divanette, dining-room suites, all nearly new. 97 Carling.

FRESH CAUGHT FISH—Arriving daily. Phone your order, we deliver to all parts of the city. ONN'S UP-TO-DATE MARKET. Phone 7720-1296. 143 King St.

FURNISH your home with good slightly used furniture. We sell, buy and auction your goods. May & Ralph, Auctioneers, corner Dundas and Ridout. Phone 1249J.

GENT'S BICYCLE, $9; lady's bicycle, $20; reed baby buggy, $18; records and player rolls exchange, 8 for $1. Frank Paige, Ridout, near Dundas St. Phone 4778W.

GET OUR PRICES on electric wiring, satisfaction guaranteed, estimates free. Bowley Electric Co., Home of Quality Fixtures, 306 Dundas St., London. Phone 2203J.

GOOD PRACTICE PIANO — $50, full iron plate, 7 1-3 octaves, rosewood case. Special to clear, $50, payable $1 per week. Mason & Risch, Limited, 248 Dundas St.

HANDSOME Chesterfield suite, walnut chair, walnut bedroom suite, water power washing machine, child's high chair; must sacrifice for quick sale; must be seen to be appreciated. Phone 7447W.

HIGHEST Quality at Lowest Prices. Ladies' and gents' spring wearing apparel and house furnishings, sold on easy terms. Phone 3722W, J. M. Fink, 123 Maitland. Clothier and Housefurnisher.

HOUSEHOLD FURNITURE for sale. Before paying the high prices for furniture which are demanded in the downtown stores, call at Syd. Jackson's, 501 Richmond St., or 768 Dundas St., and see what we have to offer. We probably have the very rug, table, dresser or suite you need at a price which will mean dollars in your pocket. See our refrigerators and reed chairs. Syd. Jackson, auctioneer and sales agent. Phone 7460.

LARGE Edison diamond disc, tapestry davenport and chairs, veranda chairs, 2 rugs, pictures, Singer sewing machine, extension table, kitchen chairs, Jewel gas stove, coal oil heater, trunk, sealers, tubs, boilers. Apply 31 Carfrae Crescent.

PIANO BARGAIN—Nordheimer upright piano, colonial walnut case, 7 1-3 octaves, tone and touch like new, cost $675. Special sale price $375. Easy terms. Mason & Risch, Limited, 248 Dundas St.

"KLEENO Kloths, Kleeno Waste," the superior quality wiping cloths and waste; a grade for every use. W. Leff & Co. Phone 2792, nights 5422W.

KINDLING WOOD for sale, 2 loads for $3. London Box Manufacturing and Lumber Co., Ltd. 309 Bathurst St.

McCASKY Adding Machine, 9 banks, $125. E. J. Allen, 110 Dundas. Ask for demonstration. 5403W.

MRS. ALLEN, 1152 Bridges St., is invited to call at the office of The Advertiser before June 14 and receive a pair of tickets for Loew's Theatre, for use any day except Saturday.

NEW and up-to-date clothing and house furnishings sold on credit. J. Holiff, 366 Rectory St. Tel. 3595W.

NEW MOTOR, ½ horse, 110 volt, $65.00; ¾ horse, $25. Leff Electric Co., 316 Grey St. Phone.

PIANO-CASED ORGAN, $45—7 octave Karn piano-cased organ, 3 piano pedals cannot be told from an upright piano. Easy terms of $1 per week accepted. Mason & Risch, Limited, 248 Dundas St.

NEW MEDICAL, used, theological, classical and miscellaneous books, cornet, Indian relics. Hamilton's, 210 King St.

PIANO BARGAIN—Gerhard Heintzman piano, mahogany, Louis XV. design of case, height 4 ft. 8 in. Positively cannot be told from new. A real bargain at $275 less than original sale price. Easy terms. Call or write, Mason & Risch, Limited, 248 Dundas St.

PRINTING—Let Sam Charlton do it. 123 King St. Tel. 984J.

PIANO—High grade, upright, has beautiful tone and in as good condition as the day it left the factory; sold new at $450, our price, $225; easy terms; out of town readers write for particulars.

PUDNEY BROS.

348 Dundas St. Phone 5124J. Open evenings.

ROOFING! ROOFING! Special prices, also 4 in 1 shingles. London Wrecking Co., 501 Bathurst St. Phone 6640W

WANT AD TIPS

Some Words With Great Power

Some words do have unusual power to get results for the Want Ad user. While we have none which will automatically function as the "Open Sesame" of Arabian Nights—opening the door to treasure—still, some words are much more powerful than others. Let's see what some of these are, so that when we are in a position to use them we won't overlook the chance.

There are various situations in which it is practical to use the word "Free." "Free" is one of the most powerful words in the language. Perhaps we can deliver free; if so, we mention free delivery in the Want Ad, and if we think it important enough, put it first. Perhaps we are prepared to sell, "Free trial." A rental agency can feature "free transportation" for people looking for homes.

A farmer advertised apples. Pumpkins were cheap. He advertised, "Free pumpkin for each customer."

Advertisers who have used the Want Ad section for years have learned the relative values of several words referring to price. Words suggesting low price pull more inquiries from the general public than words suggesting reasonable price. Thus, "Low price," "Forced sale price," "Bargain price," "Dirt cheap," "Cheap," "Sacrifice price" all have a great deal of power. When the advertiser can honestly use such words, there is no objection to his doing so, and they will help him sell more quickly.

Words suggesting high quality are powerful. "Like new," "Never used," referring, for example, to furniture or office equipment, always "go home."

"Satisfaction guaranteed" is a statement which has been made in countless advertisements. Nevertheless, it is often still a mighty good thing to say, especially if what is offered is something the public is wary of placing confidence in. Horses, cows and other live stock come in this category.

(All Rights Reserved.)

FOR SALE

QUANTITY 6x6 to 10x10 beech timbers. Reid Bros., Bothwell, Ont.

PLAYER-PIANO BARGAIN—Weber of New York, 88-note player-piano, mahogany case, cost new $1,150. Special to clear with 10 rolls of music, $525. Easy terms. Mason & Risch, Limited, 248 Dundas St.

SAXAPHONE, Conn., C Melody, practically new, cheap for cash.

PUDNEY BROS.

348 Dundas St., 4 doors east of Waterloo St. Phone 5124J. Open evenings.

SAXAPHONE, silver, for sale, "Buscher" C melody, never been used. Phone 1805J.

SET of parlor curtains and one window shade, large size, and kodak. Apply 311 Hyman St.

SPECIAL BARGAINS.

PHONOGRAPH—Edison cylinder machine with 50 records. Real bargain, $15.

PHONOGRAPH—Edison diamond disc, cabinet style, late model; 30 double-disc records. Buy this instrument and save $50, $175, with records. Terms.

BELL ORGAN, 6-octave, piano-cased; very suitable for church, $45. Terms if desired.

GERHARD HEINTZMAN, LIMITED, 222 DUNDAS ST. 70-u

SUIT—Lady's gray serge, spring, navy blue winter coat, also green serge spring coat, all size 38, in best of condition, cheap for quick sale. Phone 2673W.

THREE-BURNER gas plate, round dining table, mahogany chiffonier, at 351 Ridout St.

TYPEWRITER supplies, repairs. E. O. Graves, 110 Dundas St.

PIANO BARGAIN—Weber upright piano, colonial mahogany case, full iron plate, absolutely as good as new, Special sale price $349. Easy terms. Mason & Risch, Limited, 248 Dundas St.

WOOD, mixed, for sale, $4.50 per single cord or $4 per load. Apply 439 Ottaway Ave. Phone 3566J.

1 BLACKSTONE carriage. Apply Mrs. Robt. Carruthers, S. E. corner of Horton and Waterloo.

10 LBS., fine flavored Assam Pekoe Black Tea, $6.00. Tylers, 355½ Clarence.

LIVE STOCK.

WELSH pony, has lots of style and is good roader. 1165 Richmond St.

POULTRY.

S. C. W. LEGHORN chickens, $14 a hundred. Phone 4715J. 159 Hale St.

WHITE Leghorns and Barred Rocks; also baby chicks. Apply 900 Lorne Ave.

WANTED TO PURCHASE.

FOXTERRIER pup, about six weeks old. Write particulars to Box 85N, Advertiser.

SAFE, second-hand, medium size. Phone 236W.

WANTED — Cash register; must be cheap, or will rent for summer months. Geo. Eccleston, Grand Bend.

WE have a cash purchaser for a good 50 or 100 acre farm. Must be well built on and in good condition. Would consider buying outright, with crop, stock and implements. Write or phone us what you have to offer. Brodie Real Estate, 220 Dundas St. Phone 368.

RADIO

COMPLETE ONE-STEP UNIT. $13.25.

The Radio Lab. 141 Wellington St.

SWAP ADS

ARMY blankets, good condition, never been used. Will swap for good watch. Box 128, Advertiser.

BLUE SUIT, boy's—Will swap for camera. Tel. 3617W.

KODAK developing outfit; condition perfect. What will you swap me? Box 84, Advertiser.

KODAK camera and case—will swap for typewriter; prefer an Underwood. Box 135, Advertiser.

MRS. BARTLETT, 199 Grey St., is invited to call at the office of The Advertiser before June 14 and receive a pair of tickets for Loew's Theatre, for use any day except Saturday.

SHOES, three pairs, one brown and two black, will swap for some household utensil. Box 88, Advertiser.

MEDICAL CARDS

BANGHART, DR.—Women's diseases, surgery. Dundas-Maitland. Tel. 3500.

BICE, DR. E.—241 Queen's Ave., specialist, surgical diseases of genito urinary tract and rectum. Phone 1400.

CAMERON, DR. D. A.—Dundas and Waterloo; diseases of women and stomach. Hours 11-12, 2-4, 7-8. Tel. 1786 or 1722.

DUFFY, DR. J. LEONARD, 209 Central Ave. Hours 11-12, 2-4, 6-8. Tel. 3878.

HOLMES, DR. L. S.—Clinic Bldg., 241 Queen's Ave., specialist—Skin and genito-urinary diseases, X-ray, and all forms of electric treatments.

HUFFMAN, DR. J. L.—746 Waterloo, cor. Oxford. Phone 5822.

INGHAM, Dr. G.—Specialist, eye, ear, nose and throat. 248 Queen's Ave. Tel. 3330W.

KARN, DR. 438 Clarence St.—Specialist, genito-urinary and rectal diseases.

REASON, DR. CLIFFORD, 538 Dundas St. Nervous diseases, surgery. Tel. 266.

SCHRAM, DR. JOHN S.—Cor. Kent and Talbot. Specialist midwifery, diseases women and children.

SCHRAM, DR. NORMAN F.—Cor. Dundas and Wharncliffe Rd. Phone 2336.

STEVENSON, DR. W. J.—389 Dundas. Specialty, diseases women, surgery. Dr. H. A. Stevenson, X-rays.

SWEENEY DR. P. J.—Women's diseases, surgery. 720 Dundas. Tel. 7074.

WISMER, DR. H. S.—Specialist X-rays. 253 Queen's Ave. Tel. 114.

CHIROPRACTIC

ANDERSON & FONGER, DRS., 105 King St., corner Talbot. Hours 10-12, 2-5, 7-9. Tel. 7186J. Specialists in chronic disorders.

A. W. MACFIE, D.C.N.D.—Specializing in drugless and non-surgical practice. Dominion Savings Building. Phones 4710 and 5710.

CHIVERTON, DR. Maurice L., D.C., D.M.T., 163½ Dundas (over Peters)—Hours, 2-5, 7-8. Appointment phone 4206. Residence phone 3409J.

HAMMOND, A. S., D.C.—539 Dundas St. Electrical specialist. Tel. 7716.

JUDD, C. R., D.C., Ph.C., 114½ Dundas St. (over Mitchell's Drug Store). Hours 10-12, 2-5, 6-8. Tel. 5903J.

NATTRASS, DR. MAUD—Chiropractic and osteopathy. 898 Dundas. Tel. 5991W.

TUCKER, DR. L. A., Sp.C.—Women and children a specialty. Dundas and Adelaide. Phone 7441, res. 3238W.

WALSH, DR. H. E., D.C., D.A.S.—Chiropractic physician. Specialist in nervous diseases. Dundas, corn. Colborne. Tel. 6665.

OSTEOPATHY

EARKLIE, DR.—Osteopath and Chiropractor, 226 Central Ave. Phone 2565. Hours: 1-3. Electrical treatments; 17 years successful practice, London.

BEST, DR. R. C.—Osteopathic and Chiropractic physician, nervous and chronic diseases. 191 Wharncliffe Rd. S. Hours, 9-11, 2-5, 6-8. Phone 3528.

CATON, DR. H. V.—Osteopath, 171 Kent St., graduate 1900, specialist chronic and nervous diseases. Tel. 1573.

CHIROPODY

BEATTIE, Miss—Graduate chiropodist. Talbot and Fullarton. Tel. 3027W.

GREY BEAUTY SHOP—Graduate Chiropodist. 221½ Dundas. Tel. 2632W.

HILES, Dr. Le Roy V., graduate of the Illinois College of Chiropody. 303 Royal Bank Bldg. Tel 7308.

OSTEOPATHIC PHYSICIANS

DETWILER, E. S., D.O., 444 Waterloo. Phone 3373. Hours: 11-12, 2-4, 7-9.

HARKINS, Drs. Marie H., Rebecca, St. George Apts., Wellington. Hours: 10-12, 2-5. Tel. 1560.

SHAY, WALTER G., D.O., 302 Royal Bank Bldg. Hours: 10-12 and 2-5 p.m. Tel. 2301W.; res. 2573W.

DENTAL CARDS

BLAIR DR. JOHN F.—Office moved to 241 Queen's Ave. Phone 1400.

FRASER, DR. A. G.—Dentist, practice limited to X-ray and extraction. 238 Queen's Ave. Tel. 709.

FREZELL, DR. M. J.—386½ Richmond St., over Taylor's Drug Store.

JARVIS, DR. — Extraction, painless dental X-ray. Evenings, 7 to 8, by appointment. 213 Dundas.

MOORE, DR. S. A.—Orthodontist, 241 Queen's. Practice limited to straightening teeth. Dewey graduate, N. Y.

ROSS, DR. J. V.—Cor. Dundas and Richmond, over G.T.R. office. Tel. 374.

SYKES, DR. R. H., 260 Queen's Ave. Phone 240, evenings, 7-8.

TAYLOR, DR. H. D.—532 Dundas St. Evening appointments. Phone 1843.

THOMAS, DR. ROSS—Specialist pyorrhea and dental X-ray. 381 Queen's.

WILKEY, DR. W. J.—169 Wortley Rd. Tel. 6175. Evening appointments.

As Millions Now Living Will Never Die, WHERE Will They Live and HOW?

Speaker:—ERNEST WHELPTON

Traveling Representative of the International Bible Students' Association.

GRAND OPERA HOUSE

SUNDAY, JUNE 10, 3 p.m.

Mr. Whelpton is a logical, fascinating speaker, a close student of the Word of God, and is internationally recognized as an authority on "What Say the Scriptures?" A positive and accurate presentation of the Bible teaching regarding the question in the subject will be given.

SEATS FREE. NO COLLECTION.

KEEPING UP WITH THE JONESES — Pa Doesn't Feel So Good, Now. — By POP MOMAND

JUST A MINUTE MISTO McGINIS! AH WANTS TO REMOVE TH' DUST FROM YO' COAT!!!
SOME SERVICE IN THIS HOTEL
GOOD DAY MISTO McGINIS, AH T

Free Tickets To Loew's Daily—Find Your Name

BUSINESS CARDS

A DOMINION Express money order for five dollars costs three cents. eot

AUCTIONEER and Valuator—Fred Genereaux, 91 Adelaide St. Phone 3322J.

CAKE, L.—Elevator repairs and inspection, parts supplied. 622 Princess Ave., London. Tel. 6722J.

CEMENT mixed and man for hire, by day or week. Phone 6385W.

CITY chimney sweep, yards and cellars cleaned, whitewashing. Phone 1883J. W. Berry & Son.

CITY SIGNS and Show Cards. 123 King St. Phone 984J.

FULL LINE of feather pillows. Mattresses renovated. Phone 997 W. Hunt & Sons, 593 Richmond St.

GET YOUR electrical work done now by Fred Mason. Tel. 3210.

LONDON Art Shoe Repair, 87 Dundas St.—Shoes repaired while you wait, by expert men. Best leather used. Work guaranteed. Goods called for and delivered same day. Phone 4851.

MacLEAN & HARRIS, bookkeeping, public stenography, collection. 207 Royal Bank. Tel. 776J.

MARINELLO System for faces, scalp. Chiropody. Removal of superfluous hair permanently. Miss Beattie, Talbot and Fullarton. Phone 3027W.

SEWING Machines, baby buggies repaired. Jackson, 239 Wellington St. Phone 3365W.

SIGNS and show cards. Star Signs, 207 Dundas (over Gammage). Tel. 7581.

SLATE Roofing—Our specialty is slate blackboards. J. Whittaker, 561 King St.

UPHOLSTERING — Finest materials, expert workmanship. R. D. Pugh, 89 Wharncliffe South. Tel. 3654.

WARREN BROS., machinists, welders, formerly 314 Talbot. Hamilton Rd., near Rectory. Tel. 3075J.

BUILDERS AND CONTRACTORS.

BAER—Carpentry of all kinds, good work, prices right. 218 Hamilton Rd. Phone 4254W.

BIER, 509 Hill, jobber, carpenter; hardwood floors. Tel. 5950W or 4011F.

HISCOT, 448 York St., jobber, hardwood floors laid and finished. Tel. 1976J.

JOHN BERE, building contractor, estimates given. 319 Wharncliffe N. Phone [illegible]0W.

McCALLD, ARTHUR—Roofing contractor, expert repairs. Phone 7891W.

MURRAY, GEO.—General contractor and builder; jobbing estimates furnished. 118 Sydenham St. Tel. 4968F.

NOXELL, 200 St. Julien St., can build a 5-room bungalow, $2,200; 6 rooms, $2,450, red brick. Tel. 7886J.

SEWER contractor—Work done, estimates given. F. Christie, 411 Bathurst.

WEEKS, A.—Builder, contractor, jobbing a specialty. 558 Colborne St.

PAINTERS AND PAPERHANGERS.

BEECH, F. C.—Painter, paperhanger; specialty, graining; wallpaper dealer; free estimates. Tel. 6889M.

VAUGHAN, 499 Adelaide St.—Painting, paperhanging and house decorating. Tel. 5064W.

PLUMBING AND HEATING.

ALLEN & POPE will give you satisfaction and service in plumbing. 155 Chesley Ave. Tels. 2293W and 7839M.

A. RAWN, 400 Lyle St. Tel. 5866F. Plumbing and repair work.

CHAS. WILLIAMS, the man with the repair shop on wheels. Phone 3277J.

FURNACES, eavestroughing, tinsmithing. Regal stove and furnace repair. 527 Hill St. Phone 1864J.

PLUMBING and repairing, soft water motor expects. H. R. Dixon. Phone 1747W.

PLUMBING and repairs. W. O. Ellwood, 69 Becher St. Phone 4348W.

T. WELCH, plumber and steamfitter. 573 Central Ave. Tel. 7211W.

PRINTING.

THE HOLLINS PRESS for fine printing and stationery. 761 Dundas St. Phone 7812W.

TAILORING AND REPAIRING.

ARMOUR, J.—Suits made to order. 669 Dundas St. Tel. 2379W.

A DOLLAR Saved, a Dollar Earned. Send it to Greenwood's. Get my summer prices on suits, dry cleaned, pressed and repaired. Call 7311W. 207 Dundas St.

BERT RAY—The Trained Tailor. Reasonable. Real clothes for ladies and gentlemen. 201 Wellington St. Tel. 7086J.

CITY CLEANERS—Suits made, cleaned and pressed. 205 Central Ave.

DOES your hat need cleaning? Saddy, only practical hatter in London. 62 Dundas.

GET your spring clothes repaired and cleaned at Williams' Tailoring, 428 Clarence St. Tel. 5013W. We deliver.

JOE DEAN, cleaning and repairing. 434 Clarence St. Tel. 4225J.

LIGHTED Tailoring and Laundry—Suits cleaned and pressed. Delivery. 347 Clarence St. Tel. 705J.

SNELL, Merchant Tailor, 129 Bruce St. Phone 4553. Ladies' and gentlemen's. Order your fall suit now; 10 per cent reduction.

SUITS cleaned, pressed and repaired. Tailoring to measure. Customers' own material made up. R. Tatham, corner Lorne and Elizabeth St.

MUSICAL INSTRUCTION

ANTHISTLE, GWENDOLYN—Concert artist, teacher of reading and dramatic art. Studio, Woodmen Bldg., 476 Richmond St. Phone 698W.

BARRON, W. C., pianist, composer, teacher. 23 Alma St.

COSMOPOLITE violins, violas, 'cellos, positively excel world's best. Repairer, remodeler and maker. 165 Albert St., London. Tel. 4959.

CRESSWELL, JAMES — Violin, band and orchestral instruments. 478 King St.

GRAY Music Studios—Imperial Bank Bldg. Banjo, ukulele, guitar, violin, singing, piano instruction. Tel. 5351W.

INSTRUCTION on mandolin, guitar, tenor banjo, and kindred instruments. T. G. Shuter, Musical Art, 556 Dundas.

IRENE FOSTER—Piano, Institute of Musical Art. Term closes July 15.

LETHBRIDGE, GEORGE—Piano, vocal and organ, theory; pupil of C. M. Widor, Paris, France. 290 Princess Ave. Phone 5214.

MISS TOPLEY THOMAS
Lecture, recitals, concert engagements. School of Dramatic Art.

POPULAR RAGTIME AND JAZZ PIANO-PLAYING
Guaranteed in 3 to 6 months. No scales or exercises. Popular songs taught immediately. Beginners or advanced pupils. Booklet mailed free, or call for demonstration. Marks-Winn School of Popular Music, Ltd., 169½ Dundas St. Phone 6244.

ENTERTAINMENTS.

LONDONIAN Mixed Quartet, laughs, melody, quality, featuring Gordon L. Knapp, comedian. Write or wire 87 Wharncliffe Rd. S.

MRS. HAMILTON, 190 Oxford St., is invited to call at the office of The Advertiser before June 14 and receive a pair of tickets for Loew's Theatre, for use any day except Saturday.

STEER, GEORGE A.—Entertainer. 94 Horton St.

VENETIAN Orchestra plays music as it should be played. Book now. P. Marshall, Manager. Tel. 4156J.

VETERINARY SURGEONS

BLACKALL, DR. J. E.—Office, 447½ Talbot St. Phone 4804W. Res. 6089F.

HOSKIN, DR. K. L.—Dogs a specialty. Board and hospital, 270 Hale St. Tel. 6273J.

WILSON, W. J.—Veterinary; horse and dog hospital, 84 King. Tel. 788.

AUTOMOBILES

REAL bargain! My Reo car, late model, A1 condition throughout, going at $1,900; Terms. Will demonstrate. Phone 1061J.

FORD car, in good condition, nearly new, tires and shock absorbers. 392 Dundas. Phone 3122W.

FORDS—Buy good used Fords from Middlesex Motors, Limited, London's Ford Dealer, in whom you can have confidence. Cars are repaired and repainted; any model. Cash or terms.

McLAUGHLIN Six Sedan, 5 passenger; cord tires, one spare tire, drum headlights, first-class mechanical condition and splendid body finish. Bring any first-class mechanic to inspect this car. Reason for selling have two cars. Price for quick sale, $1,250, or will exchange on house. Apply 35 Belgrave Place, London, Ont. Phone 4691J.

NEW FORDS—Order now and be assured of delivery at the present low price. Good used Fords. Overland coupe. Apply Alva Jones, authorized Ford dealer, Lambeth. Phone 577, ring 2 and 2.

OVERLAND — Four-cylinder, in good condition, 5 tires. 498 Dorinda St.

READ Burrows' Used Car Ad. on Page 21.

1 McLAUGHLIN D 44 roadster, 1 Hupmobile, model N; 1 McLaughlin D 55, 1 McLaughlin E 49, 1 Ford, 1914. These cars are the best buy in the city. Come and see them. 122 Fullarton St. Phone 2929J.

1 McLAUGHLIN, 1 Hupmobile, 3 Fords, cheap; repairs on all makes of cars. Middaugh & Loft, Canadian Garage, Phone 5998W.

AUTO ACCESSORIES.

ENGLISH AUTO WRECKERS.
We carry parts and have a full line of new accessories below factory price. 159 Fullarton St. Tel. 432.

OUR PRICES ON USED PARTS ARE AS LOW AS ANYONE'S. WE ALSO GUARANTEE ABSOLUTE SATISFACTION. IF IT ISN'T RIGHT, WE MAKE IT RIGHT. WHAT MORE COULD YOU ASK? WHITE AUTO WRECKING CO., PHONE 6881. 749 SIMCOE ST. E.

SPECIAL TIRE SALE, 30x3½, firsts, guaranteed, $11.00, also tubes at $1.50. London Auto Wreckers, 264 Horton St. Phone 3510J.

AUTO REPAIRING.

AUTO repairing, tops re-covered, work guaranteed. Frith, Alexander Garage, 622 Elias St. Phone 2628J.

AUTO tops and body trimmings, slip covers. Mose Wilson & Son, 337 Talbot St. Tel. 5320W.

DON'T let your car face this season without an overhaul. Expert work done by P. Fuller, 19 King St. (rear Ward's Cigar Factory). Tel. 3947W.

HOW IS YOUR CAR?
If on the sick list, let us put her on the ready for duty list. Salmond Bros., 576 York St. Tel. 6998J.

SIMONIZ Station and Auto Laundry, 484 Talbot St. Phone 7545F. Cars washed and polished, upholstery, rugs, carpets and glass cleaned.

SUPER SERVICE.
FORD OVERLAND
WILLYS-KNIGHT
RELIANCE GARAGE, LIMITED,
291-299 DUNDAS ST.
PHONE 6400. LONDON.

TAXI SERVICE.

ADVANCE Taxi. Phone 3911, under new management.

BLUE BONNET Taxi, Tel. 6262. Baggage transfer. We never sleep.

DAVIS Taxi Service—Heated sedans. Night service. 739 Richmond. Tel. 7670.

MARLEY-HEXTER—Phone 2859. Reliable taxi service.

MARLEY Taxi—Reliable drivers and cars at reasonable rates. Phone 2823.

MOVING AND STORAGE

BIGGS' Furniture Storage — Moving vans. 97 Carling St. Tel. 1162.

COOK'S Motor Cartage, local and long distance. 23 Partridge. Phone 7076W.

DAY, H. F.—Covered motor vans, fireproof storage. Reasonable rates. 480 Maitland. Phone 2887.

DEVINE & YOTT—Local and long distance. Phone 2993W, or 614J.

FOWLER'S truck service, baggage, furniture local, long distance. Tel. 3280.

FREEMAN & WHITING—Auto trucking, large van, local and long distance. 1036 Florence. Phone 6038.

JOYES & EGGETT—Trunk service, local and long distance moving a specialty. Tel 7743.

LANGDON & RUMBALL—Draying and moving, local and long distance, 2-ton truck. 350 Burwell St. Tel. 3019J.

LONDON CARTAGE—For unloading cars, safes and machinery. 306 Grey St. Office Tel. 204, res. 2089W.

McKINNON, local and long distance trucking. 857 Queen's Ave. Tel. 4899W.

PICKLING BROS.—All kinds of trucking, local and long distance. 58 Jacqueline St. Tel. 2840.

PROBYN'S Motor Van—Local, long distance. 54 Palace. Tel. 6976.

SEND a Dominion Express money order. Five dollars costs three cents. eot

WALTERS, 72 Maitland St.—Local and long distance moving and trucking. Phone 6497.

FINANCIAL

F. G. McALISTER, Barrister (with Gibbons, Harper & Braden), mortgage loans. Imperial Bank.

GLADMAN & Stanbury, barristers, money loaned. Bank of Toronto. ywt

MONEY TO LOAN on city property. Apply Donald D. Lethbridge. Phone 4902.

RUGGLES stock, 5 shares preferred and 5 of common. Apply Box 140, Advertiser.

SCANDRETT, T. W.—Solicitor, private and trust money to loan; lowest rates, 98 Dundas St. Phone 354.

WE INSURE you against credit losses. United Creditors' Association, 207 Royal Bank Bldg.

ARCHITECTS & SURVEYORS

ARCHITECTS [illegible]u 28Y..Pn .....
BRIDGMAN, L. G.—Architect. Phone 2949. Bank of Commerce Building.

FARNCOMB, F. W. — Civil engineer, surveyor. 307 Dom. Savings. Tel. 552.

McBRIDE, H. C.—Architect, Molsons Bank Building. Phone 262W.

MOORE & CO., JOHN M.—Architects and enigneers. 489 Richmond St.

MURRAY, WILLIAM G. — Architect, Dom Savings Bldg. Phone 1557W.

PAVEY, W. STUART—Registered architect. Standard Bank Bldg. Tel. 7315

WATT & BLACKWELL—Architects, London and Toronto.

INSURANCE

ABBOTT Assurance Agencies — Best English and Canadian companies represented. 201 Dominion Savings Bldg

EDWARD TOWE & CO., General Insurance Agency. Royal Bank Bldg.

GUNN, G. M. & SON, Limited—(George C. Gunn, Allan M. McLean)—Fire, life, accident, automobile.

SMITH, EDWIN—Fire and casualty insurance, 207 Dundas St. (over Gammage, florist). Tel. 90.

WILSON, S.—Sick, accident, hold-up, robbery, fire and automobile insurance, money to loan, mortgages, rents collected, 216 Richmond St. Tel. 2103W.

AUTOMOBILES AUTOMOBILES AUTOMOBILES AUTOMOBILES

London's Biggest Week-End Sale of USED CARS

WE WILL OFFER THE USED CAR BUYER AN ASSORTMENT OF USED CARS, ALL REPAINTED, WITH NEW TOPS AND SIDE CURTAINS, AND EVERY CAR OVERHAULED MECHANICALLY AND GUARANTEED, AT PRICES NOT EQUALLED IN WESTERN ONTARIO.

COME IN AND LOOK OVER THIS ASSORTMENT OF BARGAINS

McLAUGHLIN-BUICK Master Six Roadster, Cash $420.00; balance easy.

McLAUGHLIN-BUICK Master Six 5 Passenger Touring, Cash $560.00; balance easy.

(2) McLAUGHLIN-BUICK Master Four, 5 passenger Touring, Cash $160.00; balance easy.

McLAUGHLIN SIX CYLINDER SEDAN, Cash $380.00; balance easy.

McLAUGHLIN SIX CYLINDER TOURING, Cash $220.00; balance easy.

DODGE TOURING CAR—A Real Buy—Cash $260.00; balance easy.

CHEVROLET TOURING, Cash $140.00; balance easy.

FORD COUPE—Parking Light and numerous other accessories, Cash $180.00; balance easy.

YOUR CAR TAKEN AS PART PAYMENT AT THIS SALE.

McLAUGHLIN USED CAR EXCHANGE

Corner Richmond and Bathurst Streets. Open Evenings.

69c

LEGAL CARDS

BARTRAM, W. G. R.—Barrister, notary, etc. 59 Dundas.

BUCHNER & RAMSAY — Barristers, solicitors, corner Talbot and Carling. Phone 99. Money to loan.

CRONYN, BETTS & BLACK—Frederick P. Betts, K.C.; F. C. Betts and J. D. K. Black, Huron & Erie Bldg., London, Ont.

DOUGLAS, A. R.—Barrister, solicitor, notary public. Oak Hall Building.

FITZGERALD, W. C.—Barrister, notary. 110 Dundas St. Tel. 385.

GIBBONS, HARPER & BRADEN — Barristers, etc., Imperial Bank Building. F. F. Harper, J. A. E. Braden.

GRAYDON & GRAYDON—Barristers, Market Square north, Bank of Montreal Building.

JUDD & HENDERSON—Barristers and solicitors. 110 Dundas. Tel. 408.

MACPHERSON & PERRIN—Barristers. 57 Dundas St. Tel. 554.

MAJOR G. N. WEEKES, Huron & Erie Building, Market Sq. Hours, 10 to 5, Sat. 9 to 1. Monday evenings, 8 to 9.

McEVOY, J. M.—Barrister, solicitor. Robinson Hall Chambers. Money to loan.

MENZIES & CLUFF—Barristers, solicitors, etc., 404 Talbot St. Tel. 874.

MURPHY, GUNN & MURPHY—Bank of Toronto Chambers. Phone 170.

PURDOM & PURDOM—Dominion Savings Building, first floor, corner of Richmond and King.

RIDOUT & MAYBEE—156 Yonge St., Toronto, solicitors of patents and experts in patent law. Send for our handbook.

SCANDRETT, T. W.—Barrister, solicitor, notary. Money loaned, 98 Dundas.

SPENCER & BRAUND—Barristers, solicitors, 211 Dom. Sav. Bldg. Tel. 790.

TENNENT & TENNENT—Barristers, notaries, etc. 78 Dundas St.

BUSINESS OPPORTUNITIES

BOOTH on board walk at Port Stanley for rent; plenty space for living quarters. C. E. Knowlys, Grand Trunk Restaurant, city.

FISHING business; state full particulars to Box 138, Advertiser.

GROCERIES and shoes—In good village on railway; staple stock about $5,000, sales about $25,000. Owner must sell on account of illness, and will make price and terms reasonable. Premises can be rented. Business Brokerage Bureau, Dominion Bank Chambers.

NEW RUG brick store and dwelling combined, 2-story, good location on Dundas St. highway, ½ mile past Pottersburg. Apply 340 St. James. Phone 209.

ROOMING-HOUSE, central location, London. Sydney Smythe, London, Broker, Market Lane.

THE LONDON ADVERTISER

CLASSIFIED ADS.
Phone 3670.
Standardized and Indexed for Quick Reference.

THE LONDON ADVERTISER reserves the right to classify properly all advertisements submitted for publication.

Not responsible for errors in advertisement following date of first publication.

Ads. not cancelled after 10 p.m.
Ads. for morning paper must be in by 10 p.m.
Ads. for evening paper by 1 p.m. noon.
All advertisements for Saturday's papers must be in our hands by 10 p.m. Friday previous, to enable them to appear under their correct classification. Otherwise they must appear under the classification "Too Late to Classify."

CLASSIFIED RATES.

33 1-3 per cent reduction on charged ads. paid within 10 days, as follows, Minimum charge, 15 words.

	Charge.	Cash.
1 day	3c	2c per word
6 days	15c	10c " "
1 month	60c	40c " "

White space display, or with 6 pt. caps, 12c per count line cash, 18c charge. Special headings, 35c.

When Advertiser Box is required allow 3 words. A charge of 10c for mailing is also added.

Engagements, Marriages, Births and Deaths—One insertion, $1.50; two insertions, $2.25.

Memoriam Notices—18 cents per count line (10 lines the minimum).

Cards of Thanks—$1.50 per insertion.

DISPLAY ADVERTISING, TRANSIENT.

33 1-3 per cent reduction if paid within 10 days.

Amusements—22½ cents per line each insertion.

Meetings—22½ cents per line each insertion.

The London Advertiser will not insert a "make good" more than one incorrect insertion of an advertisement ordered more than one time.

THE LONDON ADVERTISER.
Phone 3670. Want Ad. Department.

INSURANCE

B. N. CAMPBELL
INSURANCE COUNSELOR.
Fire, Auto, Accident, Sickness and Plate Glass.
Dominion Savings Bldg. Phone 1611. yt

D. Campbell & Sons
have given good service in insurance business for 35 years. A safe place for you to deal.
OFFICE:
BANK OF TORONTO BLDG.
ywt

J. A. NELLES & SON
Fire, Life, Accident, Marine, Plate Glass, Rent and Automobile. xt

MISCELLANEOUS

COME
ENJOY THE SEASON FOOD
LAKE ERIE WHITEFISH
FRESH FROG LEGS
ROYAL CAFE
386 RICHMOND ST., UPSTAIRS.
xt

Used Fords

SEDANS
COUPES
TOURINGS
RUNABOUTS
TRUCKS

Buy used Fords from London's Ford Dealer, who is more interested than anyone else in the good performance of Ford products.
Cars on view in our new building and in our used car yard.

EXAMINE THESE CARS AND PRICES

1921 SEDAN, newly painted	$475.00
1918 COUPE	$235.00
1918 COUPE	$190.00
1921 TOURING	$325.00
1922 TOURING	$390.00
1918 TOURING	$190.00
1917 TOURING	$110.00
1915 TOURING	$170.00

SPECIAL
3 TOURING Take Your Choice Each $100.00

TRUCKS
4 SPECIAL BARGAINS IN OUR USED TON TRUCKS. IN GOOD CONDITION.

Middlesex Motors Ltd.

LONDON'S FORD DEALER.
TALBOT STREET AT QUEEN'S AVENUE,
Phone 1840-1. (2 Blocks from Market) Open Evenings.
70u

25% OFF

All Used Cars In Stock
Plenty to Choose From
EASY TERMS

A. H. BURROWS

90 YORK STREET. PHONE 2172-M.
tf

BEEMER & CO., Ltd.

BEST MONEY VALUES REBUILT CARS.

1 McLAUGHLIN 7-pass. master six, new motor, new top, and refinished, $800.
1 McLAUGHLIN 5-pass. No. 45, overhauled and refinished, 5 good tires.
1 McLAUGHLIN, $825.
1 McLAUGHLIN Sedan, refinished, 5 good tires, $1,050.
1 STUDEBAKER Special Touring, refinished, 5 good tires. This is a real bargain, $875.

Our own easy payment plan. No long price.

BEEMER & CO., LIMITED.
The Home of Good Used Cars.
Distributors for Cadillac, Reo and Reo Speed Wagon.
127-133 Queen's Ave. Phone 5669-5670
tf

TENNENT & WILKINSON,
Distributors.
Paige and Jewett Automobiles.
For Sale—One 1923 Jewett sedan, equipped with front and rear bumpers, stop light, running board mats, slip seat covers, flower vase, interior heater, Gabriel snubbers, motor meter, etc. This car is in the very best of mechanical condition and can be seen at our show room at any time during the day and evening.

TENNENT & WILKINSON,
Paige and Jewett Distributors.

DODGE BROTHERS MOTOR CAR.
W. J. CHISHOLM
478 RICHMOND STREET.

WINDSHIELDS

We have special windshield plate glass and modern facilities for fixing your broken windshields.
THE HOBBS MANUFACTURING COMPANY, LIMITED.

ARE YOU LOOKING FOR A USED CAR?
We have cars of every description. Lowest Prices and Best Quality.
ONTARIO GARAGE & MOTOR SALES, LIMITED.
S. H. Rowed, Manager.
Phones 5459-2431. 397-401 Dundas St.
"The Home of Satisfactory Service."
ywt

AUTO RADIATOR SERVICE STATION
G. M. MURRAY
65 KING STREET.
Tel. 2327. ywt Near Ridout.

1 E. 44 BUICK ROADSTER.
2 FORD ONE-TON TRUCKS.
1 490 CHEVROLET TOURING.
All in good condition and at the right price.
TERRY FOR BARGAINS.
144-146 Fullarton St. ywt

ELECTRICAL REPAIRS
We Are Fully Equipped and Guarantee Satisfaction.
London Battery & Tire Repair
York and Talbot St. tz Phone 6151.

FOR SALE

BEDDING PLANTS
Geraniums, Asters, Salvia, Stocks, Zinnias, Petunia, Verbena, Phlox, Nasturtium, Vinca, etc. Hanging baskets, best stock. We deliver.
DOMINION SEEDS, LTD.
119 Dundas St. Phone 550. b

EGG STOVE NUT
COAL
$17.00 PER TON.
WOOD
GILLIES
Phone 1312. Cor. Adelaide and Bathurst. ywt

REAL ESTATE.

P. Walsh's Bulletin.

NEAR VICTORIA PARK—Two-story red pressed brick house, fitted up as a duplex with all modern improvements, separate entrance, balcony over porch, lot 33x188 feet. Price $8,500.

OTTAWAY AVE.—East of Wellington St., south side, 1¾-story frame house, brick foundation, 4 bedrooms, 2 clothes closets, 3-piece bathroom, storm windows, decorated and painted, lot 46x165 feet. Price $3,600, $1,000 down. Inspect this property.

NORTH—1½-story brick house, veranda, 3 bedrooms and den, fully modern, 2-part basement, garage, chicken coop. Lot 40x140 feet to a lane. Price $5,500.

QUEBEC ST.—1¼-story brick house, 3 bedrooms and clothes closets, 3-piece bathroom and heater, 3-part basement, furnace, electric and gas. Price $5,000.

Close to the business center, 2-story brick house 8 rooms, hardwood floors, hot water heating, fully modern. Lot 29x121 feet. Inspection invited.

MAITLAND ST.—Near Central Ave., a new 1¾-story brick house, 3 bedrooms and bathroom fully modern, good lot. Price $5,500.

SOUTH LONDON, 1½-story red rug brick, 6 rooms, fully modern with all modern improvements. Lot 40x116 feet. Price $6,000.

We have cheap lots in the north end and London South; also at Lambeth Village, 20 minutes from London.

P. WALSH
Broker and Valuator.
PHONE 4665. 425 RICHMOND ST.

SAM D. CAMPBELL,
"Realtor." "Office of Opportunities." Specializes Real Estate, Loans, Bonds, Rentals, Insurance, Valuations, Western Lands, Summer Homes, Port Stanley and elsewhere. Sales going through. City homes for rent. List your properties." 422 Richmond St. "Hub," London, Ont.

E. COOK 255 William St. Real Estate Agent.
For cottages and easy terms, modern and semi-modern and exchanges, 1½ and 2-story special buys now; choice building lots; small acreages near city. Give us a call. 4875J. zxt

FOR SALE

Ruberoids Slate Surface Shingles, $7.00 square.
J. A. BROWNLEE
385-387 TALBOT ST. tf

"Puro" Hydrated Lime
Good for the garden. It sweetens the soil. Can be used around the sink to dry up moisture, keep down odors and discourage vermin. It's best to brighten gloomy cellars. 15 cents to 35 cents per package.
W. A. O'DELL
Hardware, 389-393 Talbot.
Phone 187. Opp. the Market.

LUMBER
Get our Estimate on your requirements. Phone 2998W.
R. H. SMITH
11 Erie Ave. LUMBER CO. ywt

WEGNER'S
Wholesale and Retail Dealer in Overalls, Sweaters, Coats, Gloves, Mittens and Raincoats.
LONDON'S LARGEST HIGH-CLASS WORKINGMEN'S OUTFITTERS.
Exclusive Manufacturers' Agent for the Best Canadian Makes of Overalls.
Wegner, the Heart of London
371 Talbot St. Phone 1849J.
OPEN EVENINGS. zyxwt

THE BEST LUMBER AT THE LOWEST PRICES.
GEO. H. BELTON
LUMBER COMPANY
RECTORY STREET AND G. T. R.
xt

CORN AND CORN CHOP
Wheat, $2.50 per 100 lbs.
Cracked Corn, $2.00 per 100 lbs.
Special price on Corn and Corn Chop to farmers at store.
C. J. WAKELING. Phone 4730W.
tx

REAL ESTATE. REAL ESTATE.

Yesterday Is Past. Tomorrow Never Comes—Today Is Here!

GET BUSY NOW AND BUY A LOT IN

ST. JULIEN PARK

Only a few lots left. Large Building Lots. Price

$200 to $350

$10 down; balance $5 monthly.

OUR PROPOSITION:
We can arrange for you to get enough lumber to build a four or five-roomed house for $50 down; balance $10 monthly.

Buy your lot now. Build when you get ready. All the free sand and gravel to build with right on the property. Cement sidewalks, sewer, electric light and city water pass the property.

HOW TO GET THERE—
Take Oxford car to end of car line, corner Hamilton Road and St. Julien Street (end of line), then turn one block south and you are at the property. QUIT PAYING RENT. Come out and inspect our property Saturday afternoon. Salesmen on the ground.

MAHAFFY BROS., Limited
169½ DUNDAS STREET (Over Peters').
H. E. Brownlee, Manager. Real Estate and Fire Insurance.
b

BERT WEIR

OVER OAK HALL L. H. REILLY, Manager. PHONE 6250.

L. H. Reilly.	Phone 3407J	Wm. Reilly.	Phone 6339F
Thos. Wilkey.	Phone 4781	A. C. Ball.	Phone 4362F
W. G. Taylor.	Phone 1908	B. B. Hookway.	Phone 3613W

$8,000—St. James St., large 1¾-story brick, 4 bedrooms, 4 clothes closets, living-room with fireplace, parlor, dining-room, kitchen, 3-piece bath and furnace, attic floored, oak floors, veranda, all in good condition, garage, new awnings, trees, shrubs.

WATERLOO ST.
$2,800—$500 down, brick cottage, 2 bedrooms, parlor, kitchen, shed, hydro, gas, water, cellar. Lot 50x300 ft. This lot alone is worth the money.
$2,200—$600 down, south, fine little frame cottage, 1 bedroom, parlor, kitchen pantry, cement foundation, hydro, new toilet, good woodwork. Lot 40x216 ft. Lot at rear can be sold.

A REAL GOOD BUY.
$5,500—$1,500 down, Grosvenor St., 1¾-story brick, in excellent condition, 3 large bedrooms, 2 clothes closets, living-room, dining-room, kitchen, shed, den, cloakroom, hydro, gas, 3-piece bath, furnace, gas heater, awnings, screens, storm doors.
$8,000—Central, near Dundas, 2-story red pressed brick, square plan, 3 bedrooms, den, reception hall, living-room, dining-room, kitchen, oak floors, 3-piece bath and furnace, slate roof, wired for stove, special window screens, full basement, drive, large veranda, laundry tubs, hot water. This is worth investigating. Owner must sell immediately.
$200 down, $3,000—York St., 1½-story frame, 3 bedrooms, parlor, dining-room, living-room, shed, hydro, gas, new toilet, basement, large lot, drive.
$200 down, $2,400—Good brick cottage, York St. near Adelaide, 3 bedrooms, parlor, dining-room, kitchen, shed, hydro, gas, cellar, large lot, drive, new roof. This cottage with some repairs should sell for $3,000.

FIX IT UP.
$3,000—Terms. South, large frame cottage on brick foundation, 4 bedrooms, 4 clothes closets, parlor, dining-room, living-room, shed, hard and soft water, frame barn and chicken house, garden all in, lot 60x154. Rear of lot can be sold. With some paint and paper this will be one of the finest cottages in London.
$4,100—$1,000 down, Elmwood Ave., white solid brick, 2-story, 3 bedrooms, 1 clothes closet, parlor, dining-room, kitchen, den with fireplace, living-room with fireplace, 3-piece bath, furnace, full basement, veranda, drive, lot 32x200.
$4,500—3 acres, near Dundas St. east, good dark soil, frame cottage, 2 bedrooms, parlor, dining-room, kitchen, shed, full basement, well water, frame barn. The owner will exchange for house in city up to $2,500.

TO RENT.
$20 month, new stucco cottage on stop 5, L. P. S., 4½ miles to London, 3 bedrooms, parlor, dining-room, kitchen, 3-piece bath, ½ acre of land.
$2,800—Easy terms, south, frame cottage, 3 bedrooms, 2 clothes closets, parlor, dining-room, living-room, hydro, gas, water, sewer connected, full basement, veranda. Lot 30x189. 71u

W. B. REID

REAL ESTATE.
402 RICHMOND STREET.
OFFICE, 1161-J. HOUSE, 1191.

South Side—Brick Cottage, 3-piece bath, mantel, electric lights, 3 bedrooms, parlor, dining-room, kitchen, full basement, hot and cold water taps, large roomy veranda, low taxes. This house is marked down to $4,150.

Dufferin Avenue—Buff Brick Bungalow, hardwood floors, fully modern, French doors, mantel; goes at $7,000.

Oxford Street, close to Richmond, 1½ story frame, fully modern, and in good repair, with a garage, $5,700.

Cottage, Quebec Street, new, just completed, fully modern, $3,900; $700 down. A real bargain.

I have several fine houses on easy terms of payment. Some good 50-acre farms to exchange for city property.

Auto at your service to show you over the property if you wish to purchase. Open Saturday evening from 7 to 9. zxt

Farms At Bargain Prices

50 acres in Belmont district, good soil and comfortable buildings (hydro in house), 2 miles from town. Owner will sell farm crop and stock and implements (one team of horses, 11 head of cattle and all implements) for $5,600; $3,000 cash necessary to handle this. Apply at once.

50 acres, only 2½ miles from town of Thedford, good mixed soil, splendid young apple orchard of 6 acres, comfortable buildings, good water, 5 acres of good hardwood bush. This farm is real snap at $2,800. Only $900 cash required. Write our general agent, C. W. Redick, Parkhill, about this.

A splendid hotel property in good town at $14,500. Easy terms.

A fine general store in good town for city property in Windsor or Toronto. See us if you have any property you wish to exchange.

The Western Real Estate Exchange, Ltd.
78 Dundas St. b Phone 696

GRIFFIN & CO.

418 TALBOT ST. REALTORS. PHONE 3193.

$4,500—South 1½-story red brick reception hall, living-room, dining-room, kitchen, kitchenette, 3 bedrooms, 3 closets, hot and cold water, gas heater, all nicely decorated, full basement, lot 38x125, side drive. Owner going south, quick sale wanted.

$9,000—100 acres, London Township, 70 acres cultivated, 15 acres pasture, 15 bush, clay loam, well water, partly tile drained, wire fences, barn 90x36, 2-story brick house, 8 rooms, furnace, hogpen, 2 poultry houses, driveshed, orchard with variety of fruit, also small fruits. Will exchange on city property.

$450—A good store site on Hamilton Rd. A real bargain for quick sale.

FOR SALE

Brick cottage in first-class condition, south, containing two nice large bedrooms, hydro, water and gas, parlor, dining-room and kitchen, good basement under all, 3-piece bath, nice lot. This is an excellent little cottage for the money. Price $2,800. Terms $600, balance 6 per cent.

Some fully modern houses to rent.

ANDERSON & CO.
12 market Lane.

WANTED

WANTED
EGGS AND POULTRY
We have a big demand for live poultry and fresh eggs.
We pay top prices.
C. A. MANN & CO.
Phone 1577. 73 King St., London
ywt

BUSINESS CARDS

STEWART & MORKIN
134 FULLARTON STREET.
ELECTRIC POWER CONTRACTORS.
All classes electric power, repairs, installations, windings, etc. Prompt attention, quick service. When you have trouble with your motor telephone 3165.
xt

We stock everything in Lumber. Posts, Scantlings, Sheetings, Floorings, Sash, Doors and Trim, Wood and Asphalt Shingles, Hardwood Floorings, Roofings, Wallboard, Lath.
L. H. MARTYN & CO.
1151 York St. t Phone 5151

MOTORCYCLES & BICYCLES

BICYCLES
Best assortment of Wheels in the city. Colors to suit all. Lowest prices and easiest terms. Buy a Perfect and you buy right. Easy terms. 685 Dundas and 402 Clarence. ywt

Why Pay High Prices For Bulbs?

Import them direct from Holland at about half regular store prices.
Get our Import Fall Bulb Catalogue at once. Orders must be in by June 16. You do not pay till ten days after they are delivered. Drop a card or phone us for catalogue.

MORGAN'S SUPPLY HOUSE, Ltd.
The House That Saves You Money. b

Auction Sale Ads Offer Attractive List of Bargains

Fred Genereaux

AUCTIONEER AND VALUATOR.
Nine Years with Cooper's Auctions.
91 Adelaide St. Phone 3322J or 1332
J.26

Fred Genereaux's Auctions

MONDAY, JUNE 11.
Sale at 374 Dundas St.
TUESDAY, JUNE 12.
Sale at 374 Dundas St.

WEDNESDAY MORNING, JUNE 13.
432 Ridout St.

I have received instructions to dispose of the following modern furniture, in part: Hall tree, oak library table, oak and leather rockers, Axminister rugs and mats, curtains, portieres, parlor chairs and settee, mahogany parlor tables, mirror, dining table, armchairs, brass beds, iron beds, springs, mattress, modern dressers, leather couch, Oak heater, dishes, glassware, kitchen goods, sealers, linoleum, pictures, clocks. A real good clean sale. Come.

SALE AT 10 O'CLOCK.

THURSDAY MORNING, JUNE 14.
428 St. James St.
Choice Real Estate and House-furnishings.

Mr. J. W. Purdom has instructed me to dispose of the following high-class modern house furnishings, in part: 3-piece mahogany parlor suite, 2 walnut library tables, pedestals, mantel mirror, hall tree, Victor Victrola and records, walnut rockers and armchairs, Mason & Risch piano and bench, Chesterfield set, Wilton, Axminster rugs, runners, mats, electric parlor and table lamps, brass jardinieres, cut glass, silverware, pictures, curtains, blinds, portieres, fire irons, clocks, antique walnut desk, rattan rockers, armchairs, walnut dining set, buffet, table, china cabinet, dinner wagon, 6 chairs, 2 armchairs, carpets, linoleum, French gray bedroom suite, iron beds, springs, mattresses, dressers, bedding, sanitary cots and mattresses, Hoosier kitchen cabinet, chair, high chair, children's toys, Vulcan cabinet gas range, Arctic regrigerator, sweeper, steps, kitchen goods, garden tools, etc. The best of furniture in this sale. Be sure to attend.

Real Estate.

This strictly modern 2-story red pressed brick, having large veranda, hall, double parlors, dining-room, double kitchen, five bedrooms, complete bathroom, large unobstructed attic, with three large gables, full size basement, furnace, kitchen and laundry (cellar with tubs complete, excellent lot, beautiful lawn with scrubbery and trees. A real home in an excellent locality. Be sure to see this one.

SALE OF HOUSEFURNISHINGS AT 10 O'CLOCK.
REAL ESTATE AT 2:30 O'CLOCK.

FRIDAY AFTERNOON, JUNE 15.
Real Estate.

Very desirable real estate for sale by public auction in London West, London North and London East.

Sale on the premises.
1:30 p.m.

Lots 17, 18, 19, south side Barrington Ave. Lots 28, 29, east side Granville St. (Runs west from Wharncliffe Rd. N.) Two minutes' walk from street car.

3 p.m.

Lots 222, 223, 224 Linwood St., Knollwood Park.

4 p.m.

Lots 13, 14, 15 west side Alumia St. (Runs south from Dakin St.) Two minutes' walk from Hamilton Rd. cars.

FRIDAY EVENING, JUNE 15.
779 Dufferin Ave.
High-Class Furniture.

Mr. W. A. Crocker has favored me with instructions to dispose of the following nearly new housefurnishings: Mahogany-cased Casavant Victrola and records, 2 walnut ferneries, walnut library table, rattan rockers and armchairs, walnut candlesticks, piano lamp, cushions, curtains, overdrapes, blinds, pictures, Wilton and Axminster rugs, runners, mats, upholstered rockers and armchair, fumed oak dining set, buffet, round table, china cabinet, serving table, 6 chairs, electric table lamps, phone table, rattan and oak den set, linoleum, brass bed, coil springs, bedding, Simmons mattress, modern walnut dresser, white chiffonier, gold-lined dinner service, medicine cabinet, jardiniere stands, electric iron, 2 pairs skis, McClary cabinet electric range, kitchen table, chairs, dishes, glassware, kitchen goods, new mower, tubs, boiler, garden tools, etc. There are many fine pieces. Come.

SALE AT 7 O'CLOCK.

FRED GENEREAUX
Auctioneer and Valuator.
Phone 3322J - 1332. b

AUCTION SALE

The Canada Trust Co.

Will offer for sale by auction on

MONDAY AND TUESDAY, JUNE 11 AND 12

The auction rooms of the late C. N. Cooper, 374-8 Dundas Street, London, and contents, as follows:

McLAUGHLIN E-45 TOURING CAR, ANTIQUE walnut sofas, tapestry covered; antique walnut tables, walnut dining chairs, modern walnut bedroom suite, walnut cabinet Singer sewing machine, walnut cupboards, walnut and birdseye maple buffet, rosewood Ottoman, mahogany dressing table, oak cellarette, davenport, brass bed, book racks, victrola and records, Hoosier kitchen cabinet, refrigerator, Hoover electric vacuum cleaner, den tables, two Boukhara rugs, Kazak rug, OIL AND WATER COLOR PAINTINGS BY McEVOY, JUDSON AND OTHERS, Wedgewood dinner service, small rugs, mats, trunks, silverware, glassware, chinaware, mirrors, kitchen goods, three roll-top desks, typewriter desk, Underwood and Empire typewriters, five office chairs, iron safe, electric fans, two vises, carpenter's tools, garden hose, curtains, blinds, books, fur robes, car robes and many articles too numerous to mention.

THE REAL ESTATE consists of a lot fronting on the north side of Dundas street, London, about 66x182 feet, on which is erected a large modern store, with a large flat and a modern apartment above. The building is in good condition throughout and contains a large electric elevator, steam heating and hot and cold water throughout. The modern apartment contains hardwood floors, three-piece bathroom, electric heater and range.

ORDER OF SALE—Sale will start at 10 o'clock on Monday morning and small goods will be sold until 3 p.m. The real estate will then be offered for sale. Afterwards the sale will continue Monday afternoon, night, Tuesday morning at 10 o'clock and thereon until the goods are all sold.

The chattels will be sold absolutely without reserve.

For further particulars apply to

THE CANADA TRUST COMPANY,
Agents for the executor C. N. Cooper estate.

Fred Genereaux, auctioneer, 374-8 Dundas St., London.

MEREDITH & COLERIDGE, solicitors, 71 Dundas St., London. 67u-yt

HIGHLY IMPORTANT SALE

OF A PALATIAL RESIDENCE AND CONTENTS,

TUESDAY, JUNE 19, at 1 p.m., Sharp.

House known as Darchurst, 12 rooms, one block from Base Line, one block from Lambeth Highway, 1½ acres of land, fruit trees, shrubs and flowers, slate roof, fireplaces in main rooms, decorated at great cost. Finest viewpoint in city, same as being in the city, and county taxes. Sale of property 1:30 sharp. Antique walnut pieces consisting of couch, buffet, tables, linen chest, bureau, fine mirror-back rosewood cabinet, gilt chair, fine chesterfield and footrest, library table, 15 sections Wernicke bookcase, secretary-bookcase, mission writing desk, hall stand, tables, wicker chairs, couch and chairs in leather and oak, jardiniere and pedestal, rubber plant, mantel mirror, library, 2 pairs real Honiton lace curtains, 2 ecru moire lambrequins, 1 pair double-faced oriental portieres, 1 pair velour portieres, 1 pair tapestry portieres, large Persian rug, other oriental rugs, fine pictures, cut glass decanter, set, electric fixtures, hammered brass, white enamel suite, triple-glass bureau, fine Napoleon mahogany bed and chiffonier, oak bedroom suits, iron beds, cots, pillows, mattress, Climax range, jacket water heater, kitchen cabinet, refrigerator, garden tools, wheelbarrow, iron lawn roller, mower, fur-lined coat, collar, cuffs and gauntlets, 2-year-old dog (deerhound), trained as a watch dog. Terms—Furniture cash. For property, made known by applying to Mrs. Darch on the premises or to Joseph Brown, 3 Horne St. b

Highly Important Sale of Antique Walnut, Mahogany and Oak Furniture

Mrs. Thomas Bryan, who has sold her fine residence, 31 King St., has instructed me to sell on Tuesday, June 12, at 1 p.m. sharp, parlor in odd pieces, rockers, Steinway piano (cost $800), Columbia grafonola and records, 2 large mirrors (7 feet by 4), china cabinet, secretaire-bookcase, roll-top desk, bookcase, some choice pictures, curtains and blinds, 6 center tables, hallstand in massive oak, 100 yards choice carpets and rugs, 100 yards linoleum, large extension table, 6 chairs and buffet in massive oak, contents 6 bedrooms, iron and wooden beds, dressers, chiffoniers, shaving stand, mahogany stands, mattresses and springs, toilet ware, 4 wardrobes, 2 chests of drawers, 3 glass cupboards, 2 drop-leaf tables, large refrigerator, 2 gas ranges, 2 kitchen tables, trunks, sealers, tubs, wringer and stand, carpenter and garden tools. This is some sale. Sure, sure, sure! 31 King St., June 12, not July 12. No goods sold before sale. Joseph Brown, Auctioneer. b

Authorized Trustee's Sale By Auction

In the matter of Samuel Stevely carrying on business under the name and style of Wm. Stevely & Son, and in the matter of the bankruptcy act.

There will be offered for sale by public auction on

WEDNESDAY, THE 20th DAY OF JUNE, 1923,

at 2:30 o'clock in the afternoon on the premises No. 197 King St., in the City of London, the stock-in-trade, plant and equipment of Wm. Stevely & Son, tinsmiths and sheet metal workers, and comprising:

Parcel No. 1—Consisting of stock in trade.

Parcel No. 2—Office equipment, including large safe, typewriter, filing cabinet, etc.

Parcel No. 3—Machinery equipment and plant, comprising slitting shears, heavy and light cornice brakes, heavy and light rollers, squaring shears, 31 and 37 in., large and small grooves, circular shears, swedging machines, stovepipe folder, wiring machine, double seaming machine, burring machine, turners, one-ton Ford truck, extension ladders, complete outfit of small tools, etc. All in good condition.

Each parcel will be offered en bloc, and if not sold may be broken up and offered in detail.

Terms—One-quarter cash at time of sale and balance within ten days thereafter. If sold in detail, terms cash.

Further particulars may be obtained or the assets may be inspected on the premises, No. 197 King St., on application to the undesigned.

THE FIDELITY TRUSTS COMPANY OF ONTARIO,
Authorized Trustee.
Dominion Savings Bldg., London.
D. H. PORTER, Auctioneer.
J9,13,16,19

Mortgage Sale

Under and by virtue of the power of sale contained in a certain mortgage, dated the 14th day of January, 1915, and assigned to the vendor, default having been made in payment thereof, there will be offered for sale by public auction on Thursday, the 14th day of June, 1923, at the hour of 2:30 o'clock p.m., on the premises, the following property, namely:

In the Township of Lobo, in the County of Middlesex, being composed of the south half of lot No. 1, in the third concession of the said township, containing 100 acres, more or less.

This farm is situated about 1½ miles from Komoka, well watered. There is erected thereon a small dwelling and frame stable.

For terms and conditions of sale apply to PURDOM & PURDOM, vendor's solicitors, London, Ont., or to D. H. PORTER, auctioneer, London, Ont. M26,J2,9

PULHAM'S AUCTION

THURSDAY EVENING, JUNE 14.
16 Thornton Ave.

Mrs. Garrett has instructed me to sell the contents of her well-furnished home, in part: Oak dining-room suite, divanette, electrac vacuum sweeper, 2 chiffoniers, parlor table, easy chairs, rockers, rugs, linoleum, beds, lawn mower, cabinet gas range, kitchen cabinet and kitchen goods, etc. Come.

Sale at 7:30.

F. PULHAM, Auctioneer.
619-629 Dundas St. b Phone 4500.

EXECUTOR'S SALE OF VALUABLE FARM.

There will be offered for sale by public auction on the premises on TUESDAY, JUNE 12th, at 3 p.m., by H. A. Stanley, Esq., auctioneer, the following valuable farm belonging to the estate of Isaac Dorman, deceased, viz: the north half of lot No. 31, in the 7th con., East Center Rd., Township of McGillivray, containing 57½ acres, more or less. This farm is well situated in a splendid farming country, about 3 miles from Ailsa Craig. On the premises are a frame house, barn and stable, two orchards.

Terms of sale: 10 per cent on day of sale and balance in 30 days. For further particulars apply to Andrew Hotson, Ailsa Craig, Ont., executor; H. A. Stanley, auctioneer, Lucan; Fraser & Moore, solicitors, London. 59c-t

Mould Outlines 44 Reasons For Voting Labor Ticket

Dr. H. A. Stevenson Says He Can Finish Anything the Other Fellows Start About His Attitude On Gas and Street Railway Fares.

There are no less than 44 legislative reasons why the Labor candidates should be supported during the coming campaign, according to Arthur Mould, who briefly addressed members of the London Labor party in session last night.

The speaker reviewed concisely the stewardship of the Farmer-Labor administration, dealing chiefly with "social" legislation, which he pointed out had been made possible by the government now going to the country for a mandate. This should prove of vital interest to the woman voters particularly, he declared, explaining that more would be heard about it when the Labor nominee, Dr. Hugh A. Stevenson, takes the stump.

Mr. Mould warned all the workers in attendance not to anticipate much in the way of advertisement from the "old-line party press," and urged the "button-hole" method of approach. More could be done in that manner, he stressed, with the aid of handbills as an emergency, to combat side issues that would arise from time to time.

Mr. Mould cited an instance when this would be highly beneficial, in the event that Howard Ferguson came to town to engender enthusiasm among the Tories for their candidate, Sir Adam Beck. The speaker seemed to relish this probable event as a wonderful opportunity for the Labor people to score with telling emphasis, and refrred to Sir Adam Beck and Howard Ferguson as old and bitter opponents now allied in the same camp.

During the evening Dr. Stevenson dwelt briefly upon a few of the most outstanding items of legislation credited to the U. F. O.-Labor administration.

The member for London explained to The Advertiser that he would have something to say about local issues directly the fight opens in earnest. Questioned in connection with his stand in the legislature relative to the City Gas Company bill and the London Street Railway increased fares, Dr. Stevenson replied, "Let the other fellows start that going and I'll finish it."

During the evening Mrs. Bunard reported that the members of the Women's Labor Party had already commenced their campaign, and while confident of a successful outcome, were not abandoning their efforts.

SHERIFF GRAHAM TO STILL ACT AS HIGH CONSTABLE

County Council To Consider New Official At December Session.

NAME 16 CONSTABLES

Comparatively Small Force To Be Stationed At Important Points.

Sheriff D. A. Graham will act as high constable for Middlesex county for the remainder of the year. This was decided at the session of the county council yesterday.

Applications for the position of high constable to be considered at the December session of the council will be called for at once. Sixteen constables will be appointed, as soon as the resignations from the 75 constables now on the list are received. Middlesex has asked Judge Talbot Macbeth and County Clerk John Stuart to ask for these resignations. The new constables will be stationed at the following places: London, Strathroy, Parkhill, Glencoe, Wardsville, Newbury, Mount Brydges, Kerwood, Lucan, Ailsa Craig, Dorchester, Thorndale, Westminster, London township, Lobo, and Delaware.

The high constable's salary will be $1,800 a year, and he will be provided with $1,200 for a car, and will be allowed expenses and upkeep.

All the constables will be appointed O. T. A. enforcement officers so that the county may collect all fines levied.

Quite a heated debate started over a motion to cut the salaries in the treasury department. The finance committee recommended that County Treasurer T. E. Robson and Mr. Houghton be kept on until December at $3,000 a year. When the council went into committee of the whole on the question, a motion was made that the combined salaries be $2,500.

Councillor B. Pike said a man had offered to carry out the duties of the office for $2,500.

"I won't support putting Captain Robson out," declared Councillor John Morgan. "Government men who give as long service as he has are superannuated and given good pensions."

"I challenge Mr. Morgan to say I was the means of putting a cheap man into the office," declared Councillor Pike, in reply to the address Mr. Morgan gave.

"People were led to believe there was a change coming, when at the last session we appointed Captain Robson until July 1," added Mr. Pike.

Supports Captain Robson.

Warden Ross declared the East Williams treasurer had first offered to do the work of the office for $1,200, but when he received first-hand knowledge of the duties had said: "Count me out altogether." "The books have never been in better shape," said the warden.

"We have two good men there. It is not a one-man job."

Councillor Thos. Elliott of West Williams did not mince words as to how he stood on the question.

"Some time ago I undertook to reduce the salaries of county officials. I was alone," he said. "I am not in favor of reducing the treasurer. How do you expect a man to live if he doesn't get a living wage?

"If he is cut I'll lock up the township of West Williams. The county won't get the appropriation, and it will have to be fought out in the courts."

The council decided on the finance committee's recommendation that each official get $1,500.

The Strathroy Hospital was granted $10,000 towards building a new wing. The grant will be made in four equal instalments, the first to be made in 1924.

The council lined up as follows on the question:

Yeas—Councillors Fuller, Hodgins, Winter, Henry, Ross, Vining, Calvert, Harrison, Morgan, Pike, Lewis, McDougall, Collins, Cousins, Gordon, Laidlaw, Boler, McPherson, Sullivan, James and Warden Ross. Nays—Councillors Reycraft, D. Lewis, McGuire, Holman, Elliott, McGuigan, Turnbull and Stinson. Councillor Turnbull declared it was not fair to place such a burden on next year's council.

The usual grant of $800 was made to the Strathroy Hospital.

No action was taken on a motion to ask the government to place a tax of two cents a gallon on gasoline, instead of raising the auto license fees to obtain money for highway maintenance.

The warden and treasurer were authorized to borrow $360,000 in 90 four thousand dollar notes to meet current expenses. A bylaw confirming this will be prepared.

Will Administer Insulin.

It was decided that insulin should be administered county patients needing it, at the county expense, when necessary.

After a debate on assessment equalization, the council decided to reduce Westminster township from $68 to $5 an acre. This will mean a loss next year to the county of $1,745 in taxes, but it is expected it will be restored by a higher mill rate.

Councillor G. B. Vining, the reeve of Dorchester, the chairman of highway improvement committee, and the engineer, were empowered to issue debentures for $14,000 for bridge work at Dorchester.

On account of the disastrous fire which swept the business section of the village, the council decided to remit $300 taxes to Ailsa Craig.

The special grants to county high schools will be the same as last year, the council decided.

Councillor Fuller, Councillor Cousins and the county clerk were appointed a committee to arrange for the patrolling by county constables of the various townships.

Delegations from Mount Brydges, Nissouri and Coldstream sought relief from their Continuation School troubles in pleas to the council.

Mount Brydges has included four other public school sections in its Continuation section. Mount Brydges started the school, and Mount Brydges has had to pay for it. The delegation asked to be allowed to keep the four outside sections in the one big section to maintain the community spirit, but to be allowed to consider pupils from the four sections outsiders.

Several speakers requested that, in order to maintain continuation schools, all pupils who reside outside the public school section in which continuation school is built, be placed in the category of county pupils.

County Clerk John Stuart, asked for an opinion, advised the continuation school districts be dissolved. He advised the delegation to petition the legislature for an amendment to the school act to allow the dissolution.

Mr. Stuart declared the resident ratepayers should pay more for the schools than those who send pupils from a distance.

Peter Hocke billed the county for $20, claiming damages when his horse and buggy tumbled into a ditch in East Williams, in attempting to pass on a narrow strip of road. The matter was referred to the highway improvement committee.

Accounts from the Children's Aid Society for $72.50, and from the Sisters of St. Joseph for $95, for the maintenance of county children, were referred to the finance committee.

Let's Swap

Yoho for a life on the sea, yoho,
Yoho for a nice little boat!
Yoho for a cruise on the lake, yoho.
Yoho on the river to float!
I'll trade in my shares in that stock, yoho,
Through SWAP-ADS my wish I'll make known,
Some motorboat, owner will read, yoho,
Yoho for a boat of my own.

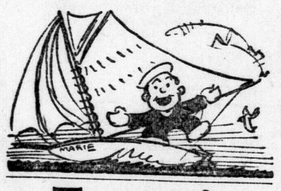

Trustee's Auction Sale

PLANT AND EQUIPMENT OF LASCELLES CAFE.

The undersigned has been instructed by the trustee and inspectors of this estate to dispose of all the saleable chattels on the premises, 260 Dundas St., Wednesday, June 13, 1923, at 2 o'clock in the afternoon.

The goods must be sold.

D. H. PORTER, 71c Auctioneer. F. W. RAYMOND, Trustee.

TENDERS WANTED

Sealed Tenders will be received up to Wednesday, June 20, for furnishing material and construction for Masonic Temple at Delaware, Ont. Plans and specifications may be had on application to the undersigned.

W. E. PINCOMBE, Secretary.
J6,9,12 Delaware, Ont.

Notice to Creditors

PURSUANT to the Trustee Act all claims against the estate of WILLIAM HENRY KEOUGH TALBOT, late of the City of London, retired farmer, deceased, who died on the Twelfth of March, 1923, are required to be filed in statutory form with the undersigned solicitors on or before the Fifteenth day of June, 1923, after which date the executors will not be liable for any claim not then filed.

DATED at London this Nineteenth day of May, A. D., 1923. MURPHY, GUNN & MURPHY, Bank of Toronto Chambers, London, Ontario, solicitors for executors. M26-J2,9

METHODIST METHODIST

ASKIN ST. METHODIST

10 a.m.—Brotherhood.
11 a.m.—Rev. J. T. Cosby Morris, B.D., "THE HOMELINESS OF JESUS."
7 p.m.—Rev. J. T. Cosby Morris, "MORAL MUSCLE."
Come and Worship.

DUNDAS STREET CENTER

Rev. (Capt.) JOHN GARBUTT, Minister.
11:00 a.m.—The Minister, assisted by the President of the London Conference, Rev. W. E. Millson.
2:45 p.m.—Sunday School, Bible Classes and Men's Club.
6:45 p.m.—Song Service.
7:00 p.m.—Subject, "Saint and Sage."
Mr. E. N. Harding will sing.
J. Parnell Morris, L.Mus., Organist and Choirmaster.

FIRST METHODIST

10 a.m.—Class Meetings and Brotherhood.
Askin Street Brotherhood will meet with ours tomorrow.
11 a.m.—"WONDERFUL RIVERS," Rev. J. F. Reycraft.
3 p.m.—Sunday School in Wesley Hall.
7 p.m.—"IF YOU WOULD BE, YOU MUST WILL TO BE," Rev. J. F. Reycraft.
A. D. Jordan, Organist.

RIDOUT ST. METHODIST

J. A. AGNEW, Pastor. Residence 87 Windsor Avenue.
11 a.m.—Subject, "THE MESSAGE OF THE CONFERENCE."
7 p.m.—Subject, "THE MANY-SIDED DAVID."
10 a.m.—Men's Brotherhood. M. Muma will speak.
W. Gordon Scott, Organist. Strangers welcome.

NEW CITY HALL PLAN NOT BEEN ABANDONED

Question Believed Laid Over Until Next Council Meeting.

Notwithstanding the opinion of Ald. William A. Wilson, the new city hall proposal has not been filed for reference.

At the last regular session of the city council, Ald. Leonard Douglass possessed the right to move for a reconsideration of the project. The councillors extended him the favor, however, of "laying over" the question until the next meeting.

Ald. Douglass asserted that he was securing information that would be valuable to the council in its further consideration of the undertaking and did not want it to be concluded that he was seeking the adjournment because he was the only alderman present who was opposed to the commencement of a new city hall in 1923.

In the meanwhile a special committee, appointed a couple of weeks ago to assist Building Inspector A. M. Piper to bring in an estimate of the required floor space in the new building, is still active.

Ald. Wilson, another of the outstanding opponents of a hall in 1923 or on the McCormick site, was not in attendance at the last meeting of the council, but he promises to be present when the issue comes up for final review.

Ald. Colbert has voiced the belief that some of the opposing councillors have "changed their coats" and will not now oppose the project.

Mayor Wenige wants the cornerstone laid Old Boys' Week.

ERIE REST

Mr. James Millar of London was in Toronto part of this week, where he purchased a gasoline yacht, in which he cruised to Port Stanley.

Mrs. Campbell of London, who is staying at her summer cottage "Why Not" at Willow Beach, is pleased to have as her guests her mother and father, who have just returned from England.

Miss Simpson and her cousin, Miss E. Rob, are settled for the summer in their cottage, "The Nook," at Erie Rest, Port Stanley.

Mr. and Mrs. Paige and family have opened up their cottage, preparing to settle at Erie Rest soon.

Mr. and Mrs. Dr. Ross Thomas and Baby Thomas, along with friends, were here recently, arranging for inside decorating and further improvements in their summer home, which they intend to occupy shortly.

Mr. and Mrs. McNaughton and family of London are now enjoying the breezes in their summer home, "The Breakers," at Erie Rest.

Mr. and Mrs. McNiece and family of St. Thomas are planning a pleasant summer at Erie Rest, where they are staying at present.

Mr. and Mrs. William Whitehall of St. Thomas are located at their summer cottage, "Billylu," Erie Rest. Mr. and Mrs. William Scott of London are their guests, intending, the beginning of the week, to leave on a fishing trip to Sable.

Mrs. Polly, formerly of Toronto, and her mother, Mrs. Watters of London, are spending the month of June at Erie Rest. Mrs. McLarty, nee Miss Johnston of London, will be her guest for some time.

Mr. and Mrs. Charles Anderson of London and their son, Albert, are now located in their summer home, Sherwood, at Erie Rest.

Mr. and Mrs. Joe Stone are spending a delightful week-end at their summer cottage, Invererie Heights.

Mr. and Mrs. Sponsford are settled in their summer cottage at Invererie Heights.

Miss Maude Pavey, Charlie and Stuart, formerly of London, are comfortably settled for a long summer at Invererie Heights.

Mr. and Mrs. W. J. Lashbrook from Queen's avenue, London, are enjoying the beginning of a long season planned at their summer home, Invererie Heights.

Mr. and Mrs. Shirley of London are spending their holidays at Willow Beach.

Dr. and Mrs. Santo of London have moved to their cottage at Port Stanley, where they will spend the summer months.

Mr. S. F. Lawrason and Mrs. Lawrason and family are spending the week-end at their summer cottage, Maryboro Place, Erie Rest.

Mr. and Mrs. T. A. Wright of Queen's avenue, London, and family are spending the week-end at their cottage, Monterista, Erie Rest, intending to settle for the summer shortly.

Centennial Methodist

Dundas East and Ontario St.

11:00 a.m.—"Sunshine or Shadow, Which?"
7:00 p.m.—"Is Christ Worthwhile, Necessary, Sufficient?"
The Pastor at both services.
Strangers welcome.
A. E. M. Thompson, Pastor.
Theodore Gray, Organist.

Colborne St. Methodist

Rev. S. Judson Kelly, Pastor.
11 a.m.—"The Great Commission."
7 p.m.—"The Will For the Deed."
10 a.m.—Brotherhood, Mr. John Elliott, B.A.: "Impressions of the Methodist Conference at Sarnia."
Mr. Frank Webster and Miss Grace Needham, soloists.
Henry Adams, Organist and Choir Leader.

Empress Ave. Church

Rev. Geo. W. Dewey, Pastor.
10 a.m.—Class Meeting.
11 a.m.—"Life's Great Secret."
7 p.m.—"A Task Worth While."

Hyatt Ave. Methodist

11 a.m.—"Marching Orders."
3 p.m.—Sunday School.
7 p.m.—"The Genius of Methodism, or Methodism's Contribution to Church Union."
R. J. McCormick, Pastor.

FOUR YOUNG MEN were admitted to the ministry on Sunday last at the ordination service of the London Conference, at 11 a.m.

Robinson Memorial

Mr. Hiles will speak of the soul history of these men as related by themselves.
7 p.m.—"The First Psalm."

Wellington Street

Rev. Geo. T. Watts, B.D., Pastor.
10 a.m.—Men's Class Meeting.
11 a.m.—Special Children's Service and Baptismal Sacrament. The Pastor.
3:45 p.m.—Sunday School and Bible Classes.
7 p.m.—"A Proved Statement." The Pastor.

First Spiritualist

On Rectory, opposite Nelson St.
Sunday, June 10, at 3 and 7 p.m.
Speaker—Mr. Robt. Geldart of Stratford
Subject at 7 p.m.—"Spiritual Remedies For Social Conditions."
Service on Tuesday as usual at 8 p.m.

Hamilton Rd. GOSPEL HALL

7 p.m.—Mr. THOMAS BAIRD of Chicago, Ill., will preach.

Egerton Street GOSPEL HALL

7 p.m.—Mr. F. W. PHILLIPS will preach.

CHRISTADELPHIANS MEET IN Castle Hall, corner of Dundas and Clarence Sts., Sunday at 7 p.m. Mr. J. P. Vibert of Hamilton on the following subject: "The Jews to Become a Kingdom With Jesus Returned to Earth as Their King." All welcome. No collection.

FINDS HUGE TARANTULA IN SHIPMENT OF FRUIT

A large tarantula spider was found in a shipment of tropical fruit yesterday by Arthur Connor of the firm of Connor Bros., Richmond street. He discovered it before it had a chance to bite him, and intends to have it preserved in alcohol. It is one of the most poisonous insects of the spider species, its bite popularly being supposed to cause death. It is a large speciment with brown body flecked with blue, and a scarlet head.

ANGLICAN ANGLICAN

ST. PAUL'S CATHEDRAL

Rector, The Very Rev. DEAN TUCKER, D.D., D.C.L.
Assistant, Rev. Denny Bright.
Organist and Choirmaster, Harry T. Dickinson.
SECOND SUNDAY AFTER TRINITY.

MORNING SERVICE, 11 a.m.
Preacher, The Dean.
Offertory Anthem—Recit., "Draw Near All Ye People."
Solo, "Lord God of Abraham."
Soloist—Mr. Harry Carson.
Chorus, "Cast Thy Burden." (Mendelssohn)
EVENING SERVICE 7 p.m.
Preacher, Rev. Denny Bright.
Offertory Organ Solo, "Cantalene" (Widor).

Christ Church

Corner Wellington and Hill Sts.
C. R. Gunne, Rector.
11 a.m.—Morning Prayer.
3 p.m.—Sunday School.
7 p.m.—Evening Prayer.
Evening anthem—"Bless the Lord, O My Soul."
Offertory Solo—Miss Jessie Patterson.

St. James' Church

LONDON SOUTH.
Rev. W. Leslie Armitage, M.A., Rector.
8.15 a.m.—Holy Communion.
11 a.m.—The Rector.
3 p.m.—Sunday School and Bible Classes.
7 p.m.—The Rector.

Cronyn Memorial

Queen's Ave. and William St.
QUINTIN WARNER, Rector.
RIDLEY PARSON, Assistant.
8:30 a.m.—Holy Communion.
11:00 a.m.—Morning Prayer.
Preacher, Ridley Parson.
3:00 p.m.—The Church School.
7:00 p.m.—Evensong.
Preacher, Quintin Warner.

St. John the Evangelist

Wellington and St. James Sts.
Rev. A. L. G. Clarke, Rector.
8 a.m.—Holy Communion.
11 a.m.—Morning service. Junior congregation.
3 p.m.—The Church School.
7 p.m.—Evensong.

YORK STREET MISSION HALL—Morning preacher, Mr. William Harvey. Evening, Mr. J. C. Elliott of the First Methodist Church will preach. Subject, "Heaven Never Cashed a Bogus Check." Solo, Mrs. Clara Collins. Trio by three sisters.

PRESBYTERIAN PRESBYTERIAN

FIRST PRESBYTERIAN

Corner Dufferin and Clarence.
Col. the Rev. WILLIAM BEATTIE, D.D., C.M.G., Minister.
George Lethbridge, Director of Music.
11 a.m.—Subject, "HOPE."
3 p.m.—Church School.
7 p.m.—Sermon Subject, "POSSIBILITIES," or "WHAT CAN YOU DO?"
Seats Free. Strangers welcome.

ST. ANDREW'S CHURCH

Rev. D. C. MacGREGOR, D.D., Minister.
Rev. F. W. K. Harris, Director of Religious Education.
Mr. C. E. Wheeler, F.C.C.O., Organist and Choir Director.
Public Worship at 11 a.m. and 7 p.m. conducted by Rev. F. W. K. Harris.
Morning Subject, "AT THE BESOR."
Evening Subject, "A NIGHT WITH JESUS."
12:15 p.m.—Church School.
3:00 p.m.—Young People's Classes.
3:00 p.m.—Chinese Classes.
6:45 p.m.—Short Organ Recital.
A CORDIAL WELCOME.

New St. James'

Rev. JAMES MACKAY, B.D., Minister.
George W. Winterbottom, Choirmaster.
Rev. William Smith will preach at both services.
Sabbath School and Adult Bible Study Class, 3 p.m.

Chalmers Presbyterian

Mr. Ronald Hart, Organist.
Rev. J. Richardson, B.A., Minister.
11 a.m.—"Optimism."
3 p.m.—Church School.
7 p.m. "The Broken-Hearted."
Special Musical Service in Evening.

Hamilton Road

M. Fraser Cree, B.A., Minister.
SERVICES AS USUAL.

BAPTIST

Adelaide St. Baptist

Morning—
Rev. J. E. RAMSDEN, B.A.
Sunday School, 3 p.m.
Evening—
Rev. J. E. RAMSDEN, B.A.
Subject—"PRE OR POST" PENTECOSTAL CHRISTIANS.
Which are you?
Special Music—Choir and Quartet.
O. Leo Herbert, Musical Director

King St. Presbyterian

W. R. McIntosh, Minister, at both services.
11 a.m.
"FACING THE CRISIS."
"The most important thing about a man is still his view of the universe."—Chesterton.
Evening Service.
Topic Talk—"Judge Rutherford."
Sermon Subject:
"THE GARDEN OF EDEN."
Organ Recital.
Come Early.

Egerton Street Baptist

Rev. A. Burgess, Minister.
10:30 a.m.
The Quiet Half Hour.
11 a.m.
"THE NEW SONG."
Object lesson for juniors precedes sermon.
7 p.m.
"BAPTISM."
The ordinance of baptism will be administered at the close of the evening service.
STRANGERS WELCOME.

Knox Presbyterian

Corner of Wortley Road and Bruce St.
Rev. T. A. Symington, M.A....Minister
Charles E. Percy.....Director of Music
Sabbath Services.
11 a.m. ..... Public Worship
The Minister.
3 p.m. ..... Church School
7 p.m. ..... Public Worship
The Minister.
Let all join to reinspire the community with the Spirit of Christ.

Maitland Street Baptist

Rev. Dr. SOWERBY will preach.
11 a.m.—"BREAKFAST WITH ROYALTY."
7 p.m.—"The dog is turned to his own vomit again; and the sow that was washed, to her own wallowing in the mire."
Brisk, brief, warm weather services.

CONGREGATIONAL

First Congregational

Dundas Street.
Rev. M. KELLY, Minister.
11 a.m.—"Christ, the Alpha and Omega."
3 p.m.—Sunday School.
7 p.m.—"Known by their Fruits."

Theosophical Society

Services as usual, 8:30 p.m.
Public invited.
212 DUNDAS ST.

CHRISTIAN SCIENCE

Christian Science

The Subject of the Lesson-Sermon For Sunday, June 10.
God the Only Cause and Creator.
Richmond St. at Kent.
Sunday—11 a.m. and 7 p.m.
Sunday School—11 a.m.
Reading room, Bank of Toronto Bldg. Open daily 10 a.m. to 5 p.m. Room 55.
Wednesday Meeting, 8 p.m. in the church, at which testimonies of healing through Christian Science are given.

Talbot Street Baptist

Rev. Dr. BOWLEY GREEN.
11 a.m.—Preacher, Mr. LLOYD HOULDING.
7 to 8 p.m.—One hour service.
Preacher, Rev. BOWLEY GREEN, D.D.

THE CHURCH WITH A MESSAGE.

Wortley Road Baptist

Rev. R. J. Murphy, Pastor.
11 a.m., "TRUE SPIRITUALITY."
3 p.m.—Sunday School.
7 p.m., "THE SCARLET LINE."

BIBLE STUDENTS

International Bible Students Association

HYMAN HALL 3 P.M.
SERVICES AS USUAL.
Seats Free. No Collections.

Reorganized Church of Jesus Christ of Latter Day Saints

Not Mormons.
Maitland St., near York.
10 a.m.—Young People's Service.
10 a.m.—Adult Prayer Service.
11 a.m.—Baptism.
2:45 p.m.—Sunday School.
7 p.m.—Preaching by Elder H. A. Koehler.

Life's Little Comedies

"Main Street"

RUDYARD KIPLING'S STORY OF THE WAR

The Irish Guards Found War At Its Worst in the Horrors of the First Gas Attacks —the Days of Loos.

By RUDYARD KIPLING.

III.—AMID THE HORRORS OF POISON GAS.

It was safer to relieve by daylight than by night, as darkness brought bursts of sudden rifle and machine gun fire, despatched at a venture from behind the five-deep line of German chevaux de frise not seventy yards away. (March, 1915.) Tempting openings, too, were left in the wire to invite attack, but the bait was not taken. Neuve Chapelle had been a failure, except in so far as it had shown the enemy that winter had not dulled any of our arms, and it was recognized we must continue to sit still till men and material should accumulate behind us. The documents and diaries of those weeks admit this with the unshaken cheerfulness of the race. Yet, even so, the actual and potential strength of the enemy was not realized.

Very slowly, and always with the thought at the back of the mind that the deadlock might break at any moment, the army set itself, battalion by battalion, to learn the war it was waging. . . .

The enemy celebrated the day before St. Patrick's Day, and the day itself, March 17, by several hours of brisk shelling of Givenchy, timed to catch the evening reliefs, but luckily without casualties. Queen Alexandra sent the battalion their shamrock; telegrams wishing them good luck were duly received from Lord Kitchener, colonel of the battalion; Brig.-Gen. Nugent, and a letter from Sir Charles Monro, commanding the First Army Corps. Father Gwynne held an open-air service in the early morning, and every man was given a hot bath at Bethune. More important still, every man who wanted it had free beer with his dinner, and in those days beer was beer indeed. . . .

RUDYARD KIPLING.

The First Planes.

It may have been no more than a coincidence that the first planes came over on the day that the Prince of Wales was paying the battalion another visit. But it was the continuous rifle fire at night that accounted for most of the casualties in the trenches and during relief. Second Lieut. T. Nugent was wounded in the back of the neck on the 24th by an unaimed bullet, and almost each day had its count of casualties.

The battalion took life with philosophic calm. Food and rest are the paramount considerations of men in war. The former was certain and abundant; the latter scanty and broken. So the commanding officer made no comment when, one night going around the line, he found a man deeply asleep with his feet projecting into the fairway, and, written on a paper on his chest, the legend:

"Sleep is sweet; undisturbed it is divine;
So lift up your feet, and do not tread on mine." . . .

There were other preoccupations for those in command. The second Battle of Ypres, that month's miracle of naked endurance against the long-planned and coldly-thought-out horror of gas, had begun near Langemarck with the choking out of the French and Canadian troops, and had continued day after day with the sacrifice of battalions and brigades, regulars and territorials swallowed up in the low gray-yellow gas banks that threatened Ypres from Langemarck to Hill 60, or beaten to pulp by heavy explosives and the remnant riddled anew by machine guns. Once again England was making good with her best flesh and blood for the material and the training she had deliberately refused to provide while yet peace held.

War At Its Worst.

The men who came out of that furnace alive say that no after experience of all the war approached it for sheer concentrated as well as prolonged terror, confusion and a growing sense of hopelessness among growing agonies. If a world, at that time unbroken to German methods, stood aghast at the limited revelations allowed by the press censorship reports, those who had seen a man, or worse, a child, dying from gas, may conceive with what emotions men exposed to the new torment regarded it, what kind of reports leaked out from clearing stations and hospitals, and what work, therefore, was laid upon officers to maintain an even and unaffected temper in the battalions in waiting.

If there be any mystery in the training of war that specially distinguishes the Brigade of Guards from their fellows it is that the officers lie under discipline more exacting than that of the rank and file, and that even more than in any other branch of the service they are responsible for the comfort of their men. Forced together as they were in the stark intimacy of the trenches, that at any moment may test any soul to the uttermost; revealed to each other, every other day at least, in the long and wearisome march to billets, where the companies and platoons move slowly and sideways through the communication trenches, gambling against death—if the German heavies are busy—at each step of the road, officers and men came to a mutual comprehension and affection —which in no way prevented the most direct and drastic criticism or penalties—as impossible to describe as it would be to omit, since it was the background against which their lives ran from day to day.

Inventive "Crime."

The Celt's national poise and manner, his gift of courtesy and sympathy, and above all the curious and incommunicable humor of his outlook in those days made it possible for him and his officers to consort together upon terms perhaps debarred to other races. When the men practiced "crime" they were thorough and inventive by the act and unequaled in the defense, as the records of some courts-martial testify. But the same spirit that prompted the large and imaginative sin and its unexpected excuse or justification (as, for example, that three sinners detected in removing a large cask of beer were but exercising their muscles in "rowing it a piece along the pave),, bred a crop of forceful regimental characters. Many, very many of these have perished and left no record sayings passed from mouth to mouth through the long years, or a blurred record of some desperately heroic deed, light-heartedly conceived and cunningly carried through to its triumphant end and dismissed with a jest.

The unpredictable incidence of death or wounds was a mystery that gave the Irish full rein for sombre speculation. Half an hour's furious bombardment, with trenches blowing in by lengths at a time, would end in no more than extra fatigues for the disgusted working parties that had to repair damage. On another day of still peace, one sudden light shell might mangle every man in a bay and smear the duckboards with blood and horrors. A night patrol, pinned down by a German flare where they sprawled in the corn, and machine gunned till their listening comrades gave up all hope, would tumble back at last into their own trenches unscathed, while far back in some sheltered corner the skied bullet, falling from a mile and a half away, would send a man to his account so silently that, till the body slid off the estaminet bench, his neighbors never guessed.

Before Loos.

On Sept. 18, 1915, the C. O.'s of all the battalions in the Guards Division motored to the Bethune district, where a reconnaissance was made "from convenient observation posts" of the country between Cuinchy and Loos that they might judge the weight of the task before them.

It was a jagged, scarred and mutilated sweep of mining villages, factories, quarries, slag dumps, pitheads, chalk pits and railway embankments—all the plant of an elaborate mechanical civilization connected above ground and below by every means that ingenuity and labor could devise to the uses of war. The ground was trenched and tunneled with cemented and floored works of terrifying permanency that linked together fortified redoubts, observation posts, concealed batteries, rallying points and impregnable shelters for waiting reserves. So it ran along our front from Grenay north of the plateau of Notre Dame de Lorette, where two huge slag heaps, known as the Double Crassier, bristled with machine guns, across the bare interlude of crop land between Loos and Hulluch, where a high German redoubt crowned the slopes to the village of Haisnes with the low and dangerous Hohenzollern redoubt south of it.

Triple lines of barbed wire protected a system of triple trenches, concrete-faced, holding dugouts 20 feet deep, with lifts for machine guns which could appear and disappear in emplacements of concrete over iron rails, and the observation posts were capped with steel cupolas. In the background ample railways and a multitude of roads lay ready to launch fresh troops to any point that might by any chance be forced in the face of these obstacles.

Our armies were brought up for the most part on their own feet and lay in trenches not in the least concreted; nor were our roads to the front wholly equal to the demands on them. * * *

Opinions naturally differ as to which was the least attractive period of the war for the battalion, but there was a general feeling that, setting aside the cruel wet of the Salient and the complicated barren miseries of the Somme, the times after Loos round the Hohenzollern Redoubt and in the Laventie sector were the worst.

(Copyright, 1923, by Rudyard Kipling.)

ASPIRIN

UNLESS you see the name "Bayer" on tablets, you are not getting Aspirin at all

Accept only an "unbroken package" of "Bayer Tablets of Aspirin," which contains directions and dose worked out by physicians during 22 years and proved safe by millions for

Colds	Headache	Rheumatism
Toothache	Neuralgia	Neuritis
Earache	Lumbago	Pain, Pain

Handy "Bayer" boxes of 12 tablets—Also bottles of 24 and 100—Druggists.

Aspirin is the trade mark (registered in Canada) of Bayer Manufacture of Monoaceticacidester of Salicylicacid. While it is well known that Aspirin means Bayer manufacture, to assist the public against imitations, the Tablets of Bayer Company will be stamped with their general trade mark, the "Bayer Cross."

Sugar-Crisp CORN FLAKES

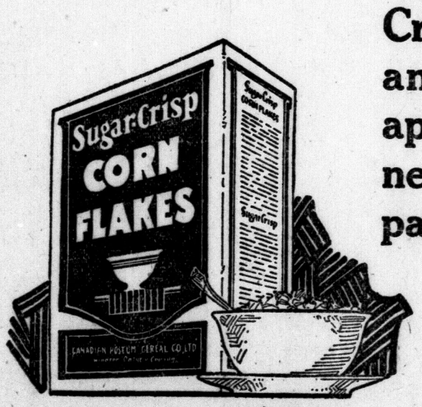

The fresh crispness of Sugar Crisp Corn Flakes will make an appeal to that jaded appetite. You'll enjoy the new zestful flavor. 11c. a package.

At Your Grocer's

Canadian Postum Cereal Co., Limited
Head Office: Toronto Factory: Windsor

Deliciously Sweet and Crisp

MADE IN CANADA

405

The ADVERTISER'S PICTORIAL PAGE

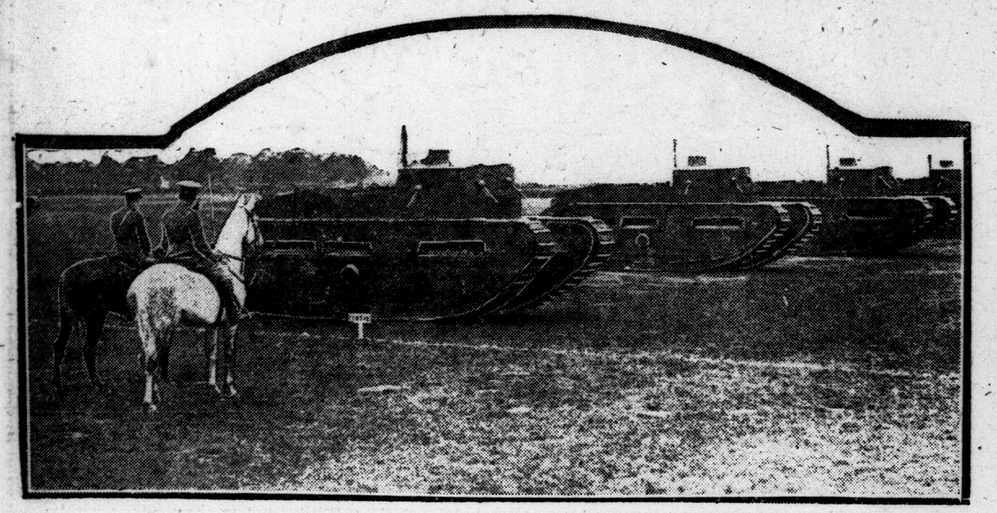

During the royal visit to Aldershot, England, His Majesty King George inspected the Tank Corps.

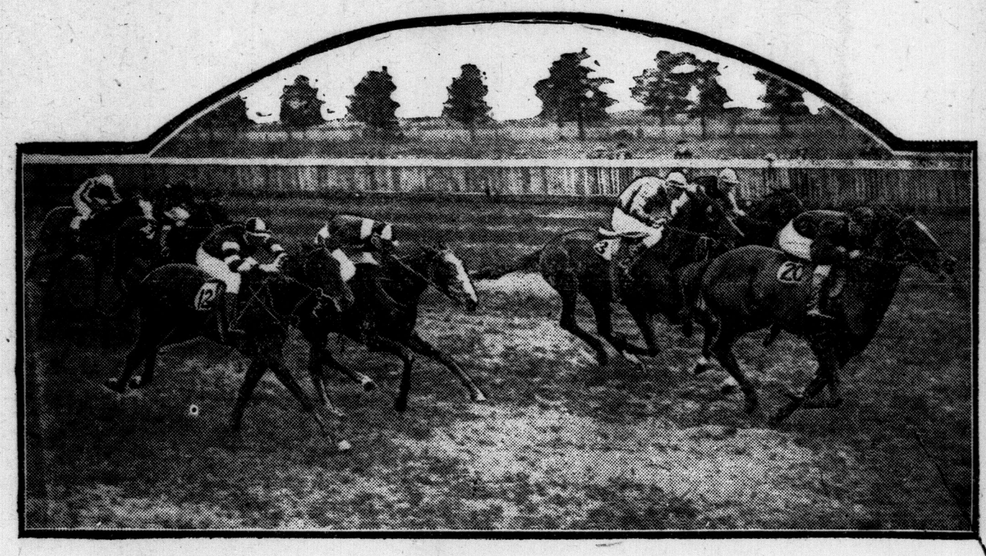

A splendid action photograph of a recent Old Country race at Gatwick. Number twenty finished first.

Laphne Pollard and her infant son, listening-in to a radio concert in her dressing room at a London theatre.

A recent photograph of Miss Hope Hampton, a popular film star.

For the outdoor sport costume crepe net is superseding all other materials.

Miss Eleanor Wall of Homestead, Pa., claims to hold the record for school attendance. She has twelve years, without a break, to her credit.

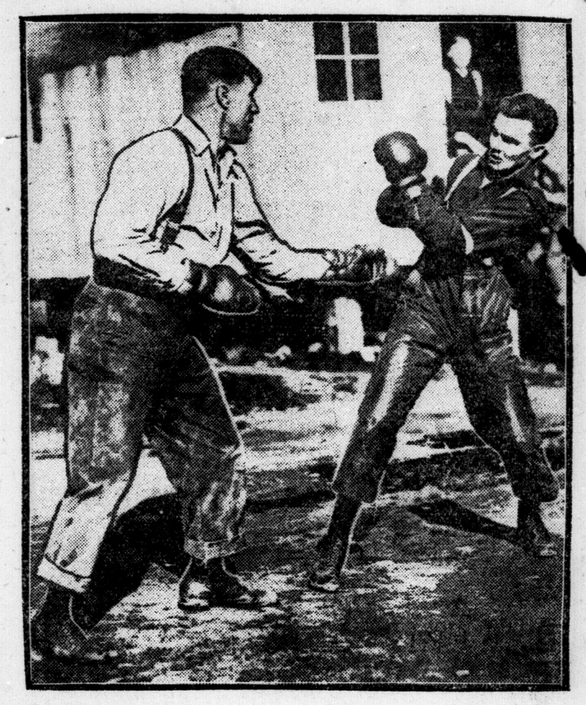

Six months ago "Bearcat" Dode Bercot, on the right, was employed in knocking down trees. Since that time he has been knocking down ring opponents on the way to championship honors.

Richmond W. Landon, who formerly jumped for Yale at the recent Olympics, clearing the bar at six feet, three inches, from scratch.

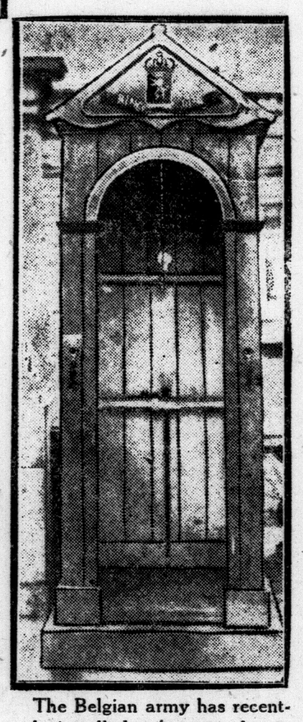

The Belgian army has recently installed new sentry boxes in the Ruhr district. An extension apparatus offers protection from rain.

Dorothy Watson, a telephone operator, was proclaimed the most beautiful girl in St. Paul, Minn., recently.

Ivor Novella, composer and screen star, is returning to England for a six weeks' stay.

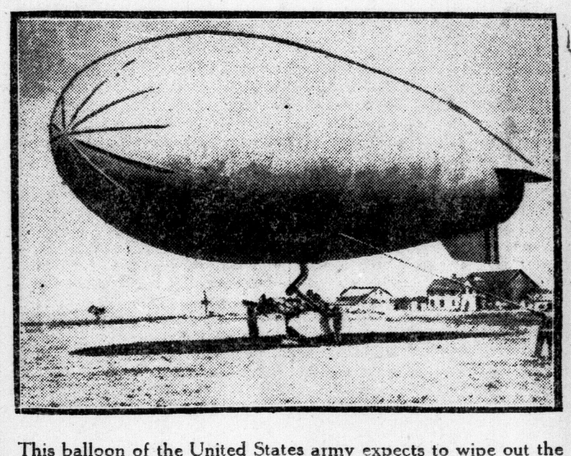

This balloon of the United States army expects to wipe out the crop pests this year. The special apparatus for spraying insecticide may be seen.

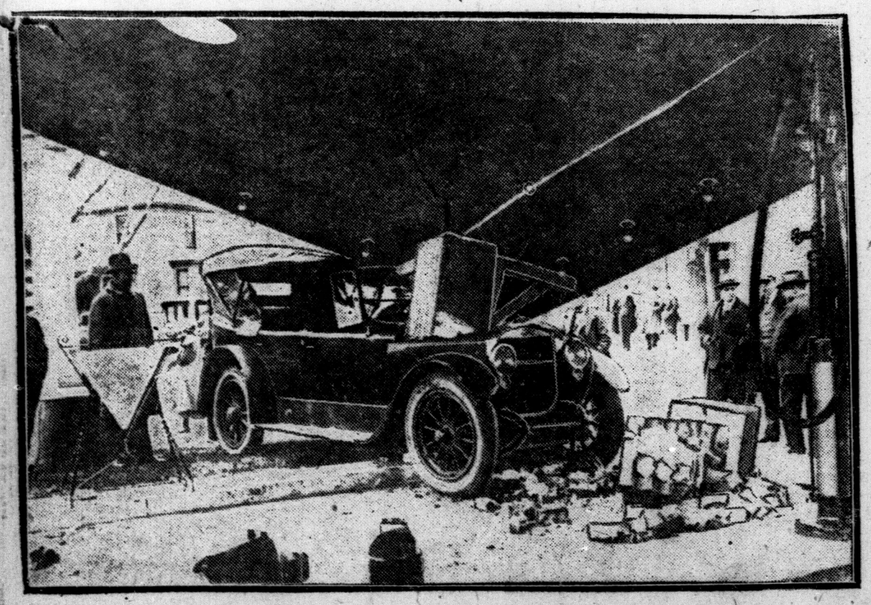

A woman driver of Minneapolis had a narrow escape when her car crashed into a concrete pillar, bringing the heavy roof down on the engine.

Dancers at the Mayfair School at Gorleston, England, are adapting ancient Greek dances to the music of Mendelssohn, Schubert and other masters.

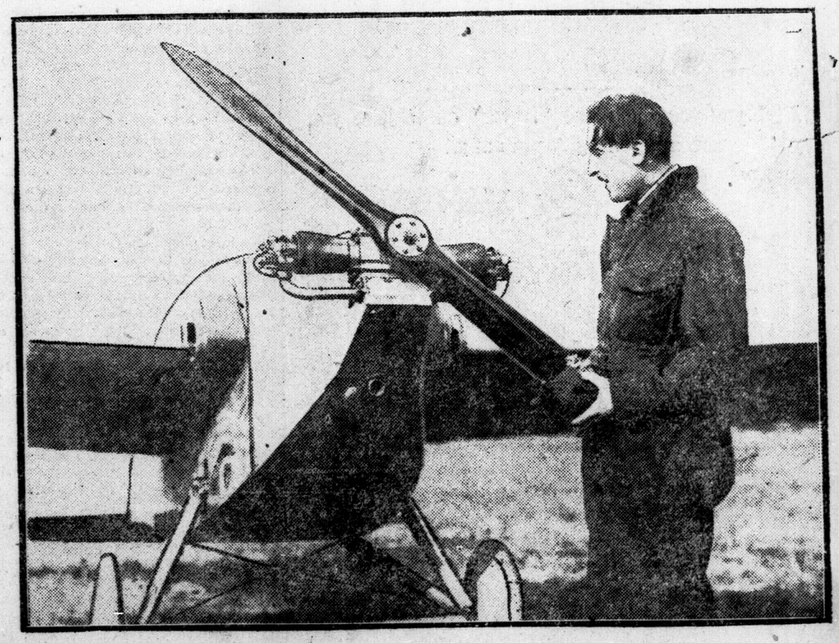

The "Flivver Plane," which crashed this week after making several successful flights. George Barbot, French aviator, is seen with his machine previous to the accident.

Gene Stratton-Porter: 'Watch the Little Things In Life'

...ove Your Home With All Your Heart and Uphold the Law and Troubles of the World Will Vanish.

...have no faith in the efficiency of ...Godless nation.

...ny nation that forgets God is ...ded toward rapid disaster.

...all of us would seriously and ear...ly strive to renew the love of God ...ur own hearts, to follow the sim... pure teachings of Jesus Christ in ...daily lives, it would result in a ...ement of uplift that would im...diately by perceptible throughout ...country.

...we would truly try with all our ...ht to "love our neighbor as our...es," if we would honestly practice ...good old stunt of "doing as we ...ld be done by," just one-half the ...rce of the present labor troubles ...social unrest would vanish like ...t before a compelling sun.

...would simply cease to exist.

...ext in importance to God in the ...of a nation, it is in my heart to ...it the home.

...propose that all of us join in a ...concerted effort to make our homes ...e best, the finest, the safest, the ...piest places on earth.

Suppose we try out loving our ...mes with all our hearts.

Suppose that we make them as beautiful as lies within our means and our power.

Suppose that we open our doors wide for the entertainment of our own children and our friends.

Suppose that we ask God to come in and be our most honored guest throughout the year.

If all of us will do this in a serious and a preconcerted way, I am sure that another large slice of trouble will disappear forever.

Homes need not be all alike.

Some people enjoy show and glitter, and some love sheltered quiet. Let those who desire and who can afford them have the mansions of earth and all the extravagant trappings they can afford in their decorations.

The Home I Love.

Give me a cosy little house with a red hearth and a starry roof, with enfolding trees and the song of running water. I doubt very seriously if any millionaire of our land ever felt so rich as I when, last summer, a dove built a nest within two yards of the foot of my bed, and a "fire bird" built three times, and at each building brought forth a brood, in a wild grape vine within a few feet of my daily passing.

Riches mean buildings to one man, bonds to another, land to another; and to some they mean contentment with small possessions, a hearth, a book, a bird, a flower.

A big movement forward could be made if each man and woman of our land would stand staunchly by our lawmakers.

We can all help toward ending the present period of lawlessness by each of us chivalrously obeying the spirit and the letter of the laws by which we are supposed to be governed.

We can all help toward better feeling and a better social and political condition by furthering the work of the churches, by broadening their influence.

They are mighty organizations, but they are not advancing as they could, and as they would, if each of us would do all we can toward extending and stabilizing their influence.

No effort for better schools is ever lost.

The finer, the more powerful we can make our schools, the better brand of men and women they will return to us.

Gene Stratton-Porter Says:

"Any nation that forgets God is headed toward rapid disaster."

"Riches mean buildings to one man, bonds to another, land to another; and to some they mean contentment with small possessions, a hearth, a book, a bird, a flower."

"Give me a cozy little home with a red hearth and a starry roof."

"The finer, the more powerful we can make our schools the better brand of men and women they will return to us."

Good Poetry and Good Pictures Can Assist School and Church As Influences for Right Living and Right Thinking

A Plea for Poetry.

And I propose that all of us go back to our childhood love of the great poetry of the world.

Let us secure and read over the great lyrics, sonnets and tragedies that so thrilled and uplifted us, and then let us read carefully and become acquainted with the poetry that is being written today; that what of truth and beauty and inspiration it contains may not have been given birth in vain.

I propose that each of us shall read all the poetry that we possibly can; that we test it sincerely and try to decide for ourselves whether it really is poetry and why.

I wish that the newspapers and magazines would use more poetry, that our publishers would publish it. And this I can guarantee: they will do so if the people will make it plainly manifest that poetry is what they want.

The Uplift of Pictures.

I wish that every one of us who can possibly afford it would buy one picture to hang upon the walls of our homes.

If you would like a blaze of sunlight, a section of animal or human life reproduced for you exactly as God made things, and man handles them, try Charles Russell, the only man of his kind, the greatest artist the world has ever known along his particular line.

If you are inland and would love to see upon your walls the wash of really wet waves, the flying mist of spray, the great, stable rocks of the seashore standing for ages the buffeting of the waves, there is Jack Smith; and if you would like to have a whole mountain of your own, purple and lavender, with its feet in the waters and its head floating banners of gray mist, there is C. A. Faille—and so on, down a long list.

To sum up, let all of us push forward in unison in a strong, steady sweep for righteousness, for home, for native land.

(Copyright, 1923, by the Republic Syndicate.

Children Cry for

Fletcher's CASTORIA

A pleasant, harmless Substitute for Castor Oil, Paregoric, Drops and Soothing Syrups, especially prepared for Infants from one month old to Children of all ages.

MOTHER! Fletcher's Castoria contains no narcotics. It has been in use for more than 30 years to safely relieve

Constipation — Wind Colic
Flatulency — To Sweeten Stomach
Diarrhoea — Regulate Bowels

Aids in the assimilation of Food, promoting Cheerfulness, Rest, and Natural Sleep without Opiates

To avoid imitations, always look for the signature of Chas. H. Fletcher. Proven directions on each package. Physicians everywhere recommend it.

Letters of a Japanese School Boy

BY WALLACE IRWIN.

Illustrations by Ralph Barton.

CHARITY DRIVES.

Editor The Advertiser, who know at it are more blessed to give an to receive, but not so con...enient,

r Sir:—

estdy a.m. my Cousin Nogi ap...ach up to me with news in his ...itable hands. He show me that ...er information from which I could ...d following literary snock:

WFUL SCANDLOUS EVENT!

...ther Beautiful & Slightly Young Society Budd Shot Nine Times Because E WERE CAUGHT DRIVING With Some Other Fella!!

So ha!" I collapse, while reading ... bleeding news, "so somebody ...e at lastly been punished for it. ...s youngish lady were caught driv... She had driv too far. She drove ... fella pretty mad. 'So ha!,' he yellup, 'there will be one (1) less Driver in U.S.A. and Canada. Swatt-the-Fly Drives, Don't-Hang-the-Baby-on-the-Fire-Escape Drives, Own-Your-Own Taxicab Drives — all these shall be over if I can shoot fast enough and price of bullets do not get into the hands of Sugar Trust. Maybe, if I practice murdering long enough, I can find the yg. Lady who first started Smile Week, Opium Smokers' Week, and all the other weeks that goes around starting parades and collecting the money I don't earn.' So he took straight ames with gun. Boom. When next observed he were driving in jail-wagon."

"You are talking like Hollywood," renig my Cousin Nogi. "That Society Budd what got shot were not in a Charity Drive."

"What were she in, if anything?" I gyrate.

"A Hen Ford," he kakkel.

"Principal are the same," I demonitize. "Both are cheap to start but hard to stop without damidge. Almost everybody have got one, and too many folks is driving without a license."

"I shall write that news in Japanese and send him to Tokyo Daily Shinbun," report Nogi and walk back.

Mr. Editor, I shall relate to you how I got such a bitter hooch about Drives which are too frequent.

Last Wedsdy p.m. (layoff) I was walking with myself up Stylish Avenue when I saw something amazed. Some scenery from Heaven had been moved into that street. Flags of all nations, oilcloth tents, ice cream and very sweetened young ladies was there, surrounded by Boy Scouts of both sexes. Music by Handelkraut's Iron Saxophone Band which play, "You Better Smile," while over Hon. Gate I observe one enlarged sign COME IN FREE.

It did not cose me 1c to walk in. That make me feel pretty patriotick, by golly. But what happen then? Next I could tell up come Young Lady cantaining cansiderable gold on her hair and pretty society look all over her face.

"O buy my flours!!!" she manipulate with Dorothy Gash expression. "See! They are but 25c. per pair."

"That are too much price for pozies which fade like female beauty only faster," I develop. "I shall not need to be decorated until July 4th when my Uncle Nichi will be married to his 11th wife."

"How appropriate!" she dumple. "These panzies are made of calico. Dust them every 2 weeks and they will be too fresh for words."

"I have no less than 5$," I collapse. "Could you burst that, perhapsly?"

"Change should worry about us," she say so.

When nextly I knew it she had took my $5 and eloped with it!

"Murda!" I holla. "I have been pock-picketted right square in front of the Mayor and everybody. I did not arrive here to be robbed."

"Why not so?" require another Venus with her pretty black eye as she come up to sell me toy baloons. "If you are dishgusted with robbery, why should you come to a Drive?"

"Drive?" I snagger. "So this is one (1) of those!"

"Uh-huh!" she nudge intellectually. "Well, if convenient, please educate me. What are you driving at with all this noise and expense?"

"There, I have forgotten again!" she narrate, scratching her memory. "There are so many Drives nowadays One cannot remember all, can I? Let me see. It can't be the 1000000$ Idiot Asylum Drive — that was last week. Or was it the week before? Of the 20000000$ Home for Hopeless Policemen Drive? I am reely confused. Tessie!" she holla to sweet driver with vanilla complexion, "what are this Drive for? This queer Foriner wish to know."

"You got me there," report Hon. Tessie. "I did my hair in such a hurry this morning I forgot to look in the papers. So sorry, excuse me! There comes an intoxicated millionaire to who I shall sell a case of fireproof lipsticks."

"Perhapsly you better go talk to Mrs. Barnum—she are Head Driver to day," narrate that nice Baloon Maiden and rushoff to henswaggle Hon. Millionaire.

Therefore I go seek for Mrs. Barnum. I find that enlarged Lady with very ulcerated pearls in her ear while she kept books & looked like a Ntl. Bank.

"Mrs. Madam," I ask to know, "how come it I pay 5$ for 2 Woolworth panzies?"

"Because you was too depraved to offer 10$," she say very snarly and kept more books. "Can it be pussible that you gruj money for such great Cause?"

"But what are object of this Drive?" I require.

"Object of all Drives is to Drive," she growell like a female god. "What could be nobler than that? Enerjy. Affishency. Hew to the line, let the checks fall where they will. I have divided U. S. and Canada up into zones so that no town, howeverly backward, shall be without its drive. Nay more & verily! We have arranged with radio so that requesh for more money can come through every roof with bedtime story. Drive on, my horsemen! That shall be our slogan. Let no patriot sleep while there is a quota to fill! Come, my good man, are not that a noble thought?"

"It would be darnly nobler if I realized where that 5$ went to," I snatch forth. "I detest to be charitable without knowing who accomplished it!"

"From that I imagine you wish to know the name of this Drive," she snignify with Lake Superior expression. "Mr. Monnighram, please look in Card Index and find out."

Pretty soonly Hon. Monnighram incroach with following report:

"Home for Incurable Choir Singers."

"And there you have it in a nut shuck!" she say for sweetly smiling. "But it do not matter. What's in a name, as Hon. Harding said when he walked into a World Court and found it was a League of Nations.

"A Cause is but a rubber stamp,
A Drive's a Drive for Ah That
(Quotation from Danl Webster)"

After those this Hon. Mrs. Barnum smoke a cigar and look quite forgiven.

"Ah, sweethearted Mrs. Madam," I negotiate chivalry, "after this I shall know the reason why those Tourists was captivated by Chinese bandits."

"And why was?" she ask out.

"That Drive were all arranged by the Chinese Govt. to make Americans feel at home."

"Drive on & say nothing more," she dement.

So I pass out quite bumped.

Hoping you are the same
Yours truly
Hashimura Togo.

(Copyright, 1923, U. S., Great Britain, by North American Newspaper Alliance.)

POLITICAL POT BOILS IN S. OXFORD RIDING

J. L. Wright, U.F.O. Candidate, Denies Rumor of Intention To Retire.

Special to The Advertiser.

Tillsonburg, June 9.—As the election campaign waxes warmer in South Oxford there is a persistent feeling with substantial foundation that only two candidates will go to the polls on election day. J. V. Buchanan, Liberal candidate, stated at the convention that if the organization would not get behind him he reserved the right to drop out of the race, but he has since repudiated that statement on several platforms in the riding. Mr. Buchanan has a wonderful platform reputation in Western Ontario, and is daily gaining former U. F. O. supporters.

A few days ago J. L. Wright, U. F. O. candidate, suffered an attack of appendicitis, and the rumor was at once circulated that he would withdraw from the contest, but while in Tillsonburg today he stated in no uncertain tones that he was in the contest till the finish.

Although A. T. Walker was returned as a U.F.O. candidate in 1919 by a majority of 300 votes, he declined absolutely to let his name go before the convention. There is much evidence that the battle is between W. H. Chambers, Conservative, and J. V. Buchanan, Liberal.

PERTH FARMERS FORCED TO RESEED THEIR FIELDS

Special to The Advertiser.

Stratford, June 9.—Owing to rain and bad weather generally many farmers in Perth County have found it necessary to re-seed their fields. In view of the present change of the weather and the fact that a few snowflakes were to be seen this morning they are very uncertain of what will be the next move. Wireworm has also made its appearance in the county, Mr. M. C. McPhail, the district representative, said today. "The wet weather has been ideal for the breeding of these pests, particularly in certain land. They do not breed in land that is continuously tilled, but usually make their appearance where sod has been left for some years and then seeded down. Low land that has been badly flooded suffers the most severely as a rule."

YOU CAN HAVE IT, TOO.

Know the name of the tea that has won its way into some of the most exclusive homes in London, and yet is within the reach of everyone? Prized for its flavor and deep, rich strength—that you can have without waiting another minute—simply by ringing up your grocer.

You can have it for tea tonight, if you call him now, and the full name you ask for is RED ROSE ORANGE PEKOE TEA—a genuine Orange Pekoe, grown from selected seed in some of the finest estates in the Orient. In half-pound packages and the sample 10c size, that'll make 30 cups of tea as strong as most folks like it, so as not to destroy its delicate flavor.—Advt.

Notice-to Pedestrians!

Get GYPSY FOOT RELIEF

if you want to feel the awful pains from sore, burning feet, callouses, corns, bunions, and swollen, tender, aching feet

Disappear as if by magic!

Apply it in a minute—no fuss, no bother! Then put on your shoes and walk, dance, work or stay on your feet as long as you like! Gypsy Foot Relief is a wonderful secret from the desert. Successful results guaranteed in every case, or you get back the little it costs! It is sold in this city by all good druggists, including Liggett's, Cairncross & Lawrence, H. J. Childs, Sumner Drug Company, and Standard Drug Company.

MACHINERY NEW AND USED H.W.PETRIE, LTD TORONTO

BOILS Made Him Sick and Miserable

Mr. Richard Zalenzoski, McLean, Alk., writes: "I had been suffering continuously with boils for three years, and during that time I tried many different remedies without any success whatever. In spite of all my efforts I was compelled to go to the hospital. This was in the fall of the year and right in the busiest time of the season. Upon my return home it first took about two weeks until my neck and arms were again occupied by the boils which made me very sick and miserable.

One day one of my friends advised me to try Burdock Blood Bitters, and before I had used less than two bottles I was very much surprised at the result.

It is now over two years since I got in touch with B. B. B., and I have had no bother with boils since. I can recommend it to all persons suffering from any defect in the blood."

B. B. B. is manufactured only by The T. Milburn Co., Limited, Toronto, Ont.—Advt.

POULTRY WANTED

We are in the market for all classes of Live and Dressed Poultry in any quantity. Highest prices paid. Prompt returns made. Write for quotations.

LINES & CO., LIMITED
St. Lawrence Market, Toronto.
xtJuly28

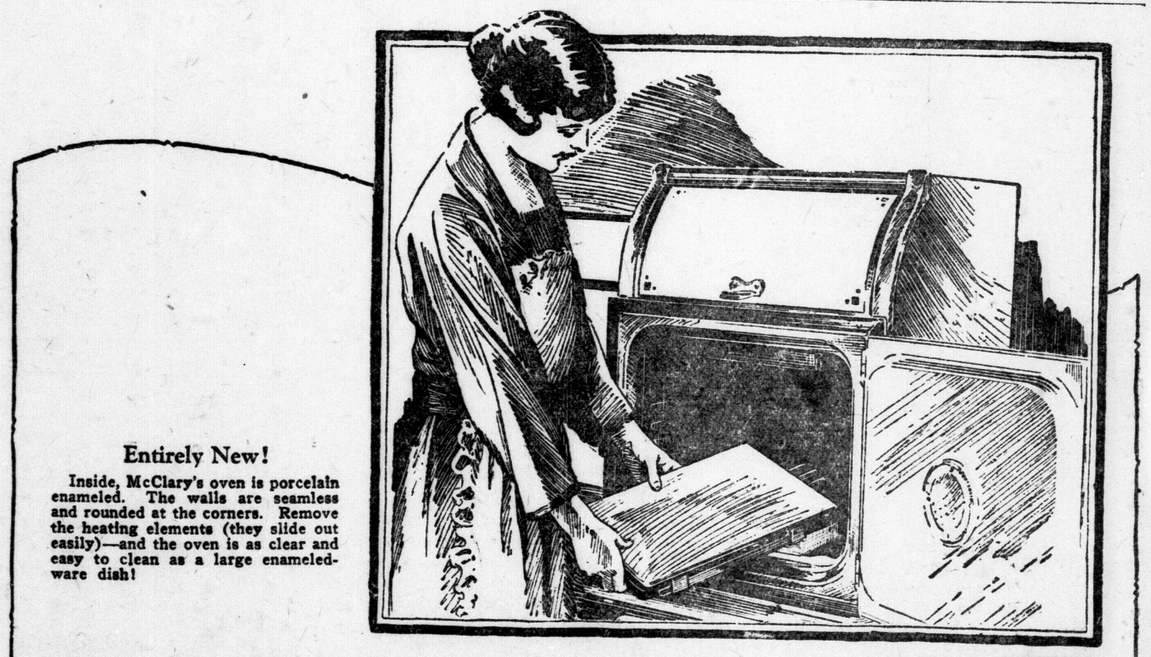

Entirely New!

Inside, McClary's oven is porcelain enameled. The walls are seamless and rounded at the corners. Remove the heating elements (they slide out easily)—and the oven is as clear and easy to clean as a large enameled-ware dish!

Like baking in a sealed porcelain dish

Designed by a Canadian Artist.

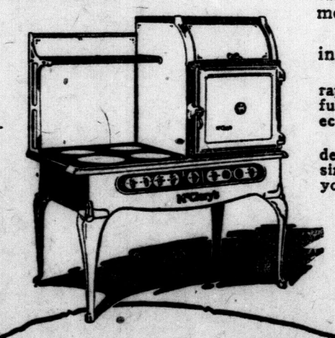

McClary's Vancouver, Calgary, London, Montreal, St. John, N.B., Saskatoon, Toronto, Winnipeg, Hamilton, Edmonton.

A remarkable oven—McClary's!

Not only does it make baking an easier and pleasanter task—but it imparts to baked dishes and roasts greater nourishment and improved flavor.

This is because it bakes and roasts perfectly without drying out the food.

Closing the door seals McClary's oven tight—thus preventing rapid evaporation. Naturally meats cooked in this oven are wonderfully juicy and tender—and lose but little weight—a considerable economy. (This oven is an exclusive McClary's feature.)

Don't deny yourself the satisfaction of cooking with this wonderful range. See for yourself how McClary's Electric Range will simplify the preparation of your meals and effect real economies in your home.

The Protected Element

In perfecting their "Protected Element," McClary's made cooking with electricity more practical. The Protected Element is as solid as a stove lid. No wire coils are exposed. In this feature McClary's have achieved the aim of all electric range makers—to perfect a protected element.

McClary's Electric Range

THE WORLD OF SPORT

Rapids Have Little Punch But Enough To Take Two

Haines Issued Passes At Critical Times, Coogan Starts Badly and Tecs Fail To Do Timely Hitting and Two More Games Are Dropped.

Special to The Advertiser.

Grand Rapids, June 8.—London lost a pair of ball games here this afternoon because Mackey's outfit could not hit the ball when hits were needed to make runs. Grand Rapids won the first game by a 3 to 2 count, and had the worst kind of trouble doing it. The 2 to 1 score in the second game was also luck.

The Furniture City crew had little rep, and scoring chance after scoring chance was thrown away when a little bingle would have meant trouble for the visitors. The team was absolutely punchless.

London's pitching was not altogether too good, costly passes being issued at critical times. Haines worked fairly well in the first game, but seemed to let up when men got on the sacks. Coogan started badly, and that beat him.

FIRST INNING.

London—Stimpson flied to left. Getsie singled over second. McNamara beat out infield hit. Schaefer doubled to center, scoring Getsie and McNamara. Mostade dropped one over Walker's head. Thut hit to Roper, filling the sacks. Boyle rolled to Claire, forcing Schaefer. Churry flied to Carey.

TWO RUNS, 5 HITS, NO ERRORS.

Grand Rapids—Carey lined over Boyle's head. Pennington sacrificed. Boyle got Allen's weak grounder and touched him out. Beal popped to Thut.

NO RUNS, 1 HIT, NO ERRORS.

SECOND INNING.

London—Haines out, Allen to Walker. Stimpson flies to Pennington. Getsie grounded to third.

NO RUNS, NO HITS, NO ERRORS.

Grand Rapids—Roper lined to Thut. Wells popped to Thut. Blair flied to left.

NO RUNS, NO HITS, NO ERRORS.

THIRD INNING.

London—McNamara called out on strikes. Schaefer out, Roper to Walker. Allen booted Mostade's grounder. Pennington took Thut's high fly.

NO RUNS, NO HITS, 1 ERROR.

Grand Rapids—Walker skied to Stimpson. Harris walked. Carey grounded to Getsie. Pennington out, Thut to Boyle.

NO RUNS, NO HITS, NO ERRORS.

FOURTH INNING.

London—Boyle fouled to Wells. Roper got Churry at first after a nice stop. Haines grounded out to Claire.

NO RUNS, NO HITS, NO ERRORS.

Grand Rapids—Allen bunted a fly to Boyle. Beal hit to center, McNamara making a long run, missing the ball by inches. Roper hit to Thut and was out. Beal tried to go to third and was caught Thut to Mostade.

NO RUNS, 1 HIT, NO ERRORS.

FIFTH INNING.

London—Stimpson out to first, unassisted. Getsie singled between left and right. McNamara flied out to Beal. Schaefer forced Getsie at second, Roper making a pretty stop.

NO RUNS, 1 HIT, NO ERRORS.

Grand Rapids—Getsie made a wonderful stop and got Wells at first. Claire out, short to first. Walker popped to Getsie. Haines pitched only four balls.

NO RUNS, NO HITS, NO ERRORS.

SIXTH INNING.

London—Mostade out, Walker to Harris. Roper took Thut's foul fly. Boyle hit past Claire, and stole second. Churry flied to left.

NO RUNS, 1 HIT, NO ERRORS.

Grand Rapids—Harris beat out a bunt to third. Carey sacrificed him to second. Pennington dropped a Texas leaguer over second. Allen poked one at Getsie. Ball hopped up and struck Getsie in the face, knocking him cold. Beal eased one to Boyle, forcing Harris at the plate.

NO RUNS, 3 HITS, NO ERRORS.

SEVENTH INNING.

London—Claire got Haines at first. Stimpson hit past second and stole second. McNamara flied out to left. Schaefer out, Allen to Walker.

NO RUNS, 1 HIT, NO ERRORS.

Grand Rapids—Wells walked. Claire tripled to the scoreboard in left center, Wells scoring. Walker hit through short and Claire scored. Harris sacrificed. Carey out to Boyle unassisted. Haines fanned Pennington.

TWO RUNS, 2 HITS, NO ERRORS.

EIGHTH INNING.

London—Schaefer punts to Allen. Mostade out, Allen to Walker. Thut rolled a bounder to short.

NO RUNS, NO HITS, NO ERRORS

Grand Rapids—Allen out at first. Beal flies to centre. Roper walks and was caught stealing.

NO RUNS, NO HITS, NO ERRORS

NINTH INNING.

London—Boyle beat out an infield hit to short. Churry sacrificed. Haines grounded to short, took a bad hop and he was safe at first. Stimpson filed to Carey, and Boyle was caught trying to score.

NO RUNS, TWO HITS, NO ERRORS.

Grand Rapids—Wells singled over short, Claire sacrificed him at second. Walker bumped one past second, and Wells scored as the ball rolled through Schaefer's legs.

ONE RUN, TWO HITS, NO ERRORS.

The box-scores:

First Game.

London—	A.B.	R.	H.	P.O.	A.	E.
Stimpson, l.f.	4	0	0	3	0	0
Getsie, 2b.	3	1	1	4	3	0
McNamara, c.f.	3	0	0	1	0	0
Schaefer, r.f.	2	0	0	1	0	0
Mostade, 3b.	3	0	2	0	1	0
Thut, s.s.	2	0	1	5	1	0
Boyle, 1b.	3	0	0	3	4	0
Mackey, c.	3	0	1	1	1	0
Coogan, p.	2	0	0	1	4	0
xCarmen	1	0	1	0	0	0
Totals	26	1	6	18	14	0

x Batted for Coogan in seventh.

Grand Rapids—	A.B.	R.	H.	P.O.	A.	E.
Carey, c.f.	2	0	0	1	0	0
Pennington, l.f.	3	1	1	4	0	0
Allen, 2b.	3	0	3	1	0	1
Beal, r.f.	2	0	0	2	0	0
Roper, 3b.	2	0	2	2	2	0
White, c.	2	0	1	6	0	0
Claire, s.s.	2	0	0	2	0	0
Walker, 1b.	2	1	1	3	1	0
Horan, p.	1	0	0	0	1	0
Totals	20	2	8	21	4	1

Score by innings:

London ..... 000 001 0—1
Grand Rapids ..... 110 000 x—2

Summary:

Two-base hits—Getsie, Mackey.
Sacrifice hits—Horan, Claire.
Double-plays—Roper to Allen to Walker.
Struck out—By Horan 6.
Bases on balls—Off Coogan 2, off Horan 1.
Hit by pitched ball—White.
Left on bases—London 5, Grand Rapids 5.
Time of game—1:05.
Umpires—Griffin and Brichter.

SECOND GAME.

FIRST INNING.

London—Stimpson fanned. Roper took Getsie's foul. McNamara flied to right field.

NO RUNS, NO HITS, NO ERRORS.

Grand Rapids—Carey walked. Pennington forced Carey at second trying to sacrifice. Allen singled over second. Pennington going to third. Beal walked and sacks were loaded. Roper hit a high one back of first. Mostade tried for it, stumbled and fell, Carey scored. Mostade was out for several minutes. White flied to left. Claire forced Roper.

ONE RUN, 2 HITS, NO ERRORS.

SECOND INNING.

London—Schaefer flies to left. Mostade lobbed to center. Thut doubles to left. Boyle struck out.

NO RUNS, 1 HIT, NO ERRORS.

Grand Rapids—Walker beat out a Texas leaguer to Thut. Horam sacrificed. Carey flied out to left. Pennington singled to left. Walker scores. Pennington was caught off first.

ONE RUN, 2 HITS, NO ERRORS.

THIRD INNING.

London—Mackey beat out a bunt to third. Beal forced Allen at second. Beal was caught off first, Thut taking the out. Roper flies to right.

NO RUNS, 1 HIT, NO ERRORS.

Grand Rapids—Allen beat out a bunt to third. Beal forced Allen at second. Beal was caught off first. Thut taking the out. Roper flies to right.

NO RUNS, 1 HIT, NO ERRORS.

FOURTH INNING.

London—Getsie singled over third and was caught off first and run down, Claire making the out. McNamara fans. Schaefer drew a pass. Mostade singled over second. Schaefer going to third. Thut struck out.

NO RUNS, 2 HITS, NO ERRORS.

Grand Rapids—White was hit by pitched ball. Claire sacrificed him to second. Walker hit a high fly to third. Mostade dropped the ball, but caught White going to third. Horam run out, Getsie to Boyle.

NO RUNS, NO HITS, NO ERRORS.

FIFTH INNING.

London—Boyle grounded out, third to first. Mackey doubles into left field. Coogan struck out. Stimpson flies to left.

NO RUNS, 1 HIT, NO ERRORS.

Grand Rapids—Carey goes out, Getsie to Boyle. Mackey caught Pennington's high foul fly. Horam singled over second, but was caught stealing.

NO RUNS, 1 HIT, NO ERRORS.

SIXTH INNING.

London — Allen boots Getsie's grounder. McNamara goes out, Horam to Walker. Getsie going to second. Schaefer flied out to second. Mostade doubles into right, scoring Getsie. Thut flies to Pennington.

RUN, 1 HIT, NO ERRORS.

Grand Rapids—Beal flies to Stimpson. Roper beat out an infield hit. White singles past second. Claire hits into a double play, White being caught at second and Claire at first.

NO RUNS, 2 HITS, NO ERRORS.

SEVENTH INNING.

London—Boyle goes out, Roper to Walker. Mackey flies to Pennington. Carmen, batting for Coogan, hits to second. Stimpson slips an easy fly to Claire ending the game.

NO RUNS, NO HITS, NO ERRORS

London—	A.B.	R.	H.	P.O.	A.	E.
Stimpson, l.f.	5	0	1	2	0	0
Getsie, 2b.	4	1	2	4	3	0
McNamara, c.f.	4	1	1	2	0	0
Schaefer, r.f.	4	0	1	0	0	0
Mostade, 3b.	4	0	1	1	2	0
Thut, s.s.	4	0	1	4	3	0
Boyle, 1b.	4	0	2	11	2	0
Churry, c.	3	0	0	11	2	0
Haines, p.	4	0	1	0	0	0
Totals	36	2	10	25	12	0

Grand Rapids—	A.B.	R.	H.	P.O.	A.	E.
Carey, c.f.	4	0	1	3	1	0
Pennington, l.f.	3	0	1	4	0	0
Allen, 2b.	4	0	1	1	3	1
Beal, r.f.	4	0	1	1	0	0
Roper, 3b.	3	0	0	1	3	0
Wells, c.	2	2	1	4	0	0
Claire, s.s.	3	0	1	0	5	0
Walker, 1b.	4	1	2	12	1	0
Harris, p.	1	0	1	1	0	0
Totals	29	3	9	27	13	1

Score by innings:

London ..... 200 000 000—2
Grand Rapids ..... 000 000 201—3

Summary:

Three-base hits—Claire.
Two-base hits—Schaefer.
Sacrifices—Churry, Pennington, Harris, Claire.
Stolen bases—Beal, Stimpson.
Double-plays—Thut to Boyle to Mostade; Carey to Wells.
Struck out—By Haines 1, by Harris 1.
Bases on balls—Off Haines, 3.
Left on bases—London 8, Grand Rapids 6.
Time of game—1:37.
Umpires—Coogan and Daniels.

ST. MARKS TURN BACK THORNDALE BOWLERS

St. Mark's bowlers turned back two pairs of marauding Thorndale trundlers evidently in search of the J. W. Freeborn trophy, now in the strong box of the local club; 41 to 17 was the decisive score hung up by the locals.

The pairs were:

Thorndale.		St. Mark's.	
Alf. Buckle		J. D. Reynolds	
Harry Harding	10	N. JJ. Morrison	18
Herb. Atkinson		Fred Coleman	
Dr. Morrison	7	W. L. Talbot	23
	17		41

The weekly tourney of the St. Mark's Club will be held Monday night as usual, starting at 7:30.

RIDE A HYSLOP BICYCLE
AND YOU RIDE THE BEST.
BROCK'S
FOR HYSLOP BICYCLES.
111 Dundas St., corner Talbot. tf

Today's Anniversaries of Famous Fights

JUNE 9.

1837—Tom Sharkey beat Peter Maher, 9 rounds, New York.

1838—Tom Sharkey boxed Jim Scanlen and John Cavanaugh 4 rounds each, exhibition, Pittsburg.

1899—Jim Jeffries beat Bob Fitzsimmons for the world's heavyweight title in 11 rounds at Coney Island, N.Y.

TY COBB USES 18; FOUR MOUNDSMEN

Washington Beat This Mob 7 To 4.

Associated Press Despatch.

Washington, June 8. — Washington bunched hits to take the fourth game and the series from Detroit today, 7 to 4. Cobb used 18 players, including four pitchers.

Score:	R.	H.	E.
Detroit 000 000 022	4	9	1
Washington 100002 04x	7	9	1

Dauss, Cole, Francis, Johnson and Bassler, Woodall; Hollingsworth, W. Johnson and Ruel.

ATHLETICS TAKE LAST.

Philadelphia, June 8.—Excellent relief pitching by "Rube" Walberg gave Philadelphia the final game of the series with St. Louis today by a score of 6 to 5. Score:

	R.	H.	E.
St. Louis 022 000 000	5	8	5
Philadelphia 102 001 11x	6	9	4

Kolp and Severeid; Hast, Walberg and Perkins.

RUTH GETS TWELFTH.

New York, June 8. — The Chicago White Sox made it two out of three from the American League champions by a score of 7 to 3. Two of New York's runs resulted from Ruth's 12th home run of the season, made in the third inning, with Dugan on base.

Score:	R.	H.	E.
Chicago 310 201 000	7	13	0
New York 102 000 000	3	8	1

Cvengros and Schalk; Jones, Mays, Shawkey and Hofmann.

C.N.R. TRANS. SETTLE CELLAR ARGUMENT

Bump McClarys Into Bottom of Manufacturers' Race.

MANUFACTURERS' LEAGUE.

STANDING.

	Won.	Lost.	P.C.
C. N. A. A. A.	3	1	.750
Scott-McHale	2	1	.667
Murray Shoe	2	1	.667
D. S. Perrin	2	2	.500
C. N. Trans.	3	3	.400
McClarys	1	4	.200

Canadian National Transportations climbed out of the cellar position tie, when they sent McClarys down to an 11 to 5 defeat in the Manufacturers' League last night.

Trans. started early to hang up a safety margin, getting two in the first off an error and a single, followed by a triple to deep center, two singles and a triple sent two more across in the second, and in the third, two singles proved sufficient, with the aid of a hit batter, and a couple of infield errors, for three more. Four in the fourth was C. N. R.'s last effort. A single, a sacrifice, two infield errors, a hit batter and a lusty double accounting for the four. McClarys scored in all but the first, but with the exception of the third, when they scored two runs, one run was the extent of their efforts.

The box score:

C. N. TRANS.	A.B.	R.	H.	P.O.	A.	E.
Wiston, 2b.	4	2	2	2	3	0
Dennis, s.s.	1	0	0	0	2	0
Goodman, 1b.	3	1	0	5	0	1
Males, 3b.	2	3	1	0	0	0
McAteere, c.	2	2	1	6	2	0
Fagan, l.f.	3	1	1	1	0	0
Karn, c.f.	3	1	2	0	0	0
Andrews, p.-c.f.	3	1	2	1	1	0
Woods, r.f.	3	0	1	1	0	0
Totals	24	11	9	15	7	1

McCLARYS.	A.B.	R.	H.	P.O.	A.	E.
Wilson, p.	2	1	0	0	2	0
Walker, l.f.	3	1	1	0	0	0
Kelly, 1b.	3	0	1	6	0	1
Chalcraft, 2b.	2	0	1	2	1	2
Barbour, c.	2	0	0	7	3	0
Billington, c.f.	3	1	1	1	0	0
Thompson, c.f.	3	1	1	0	0	0
Manse, r.f.	1	0	0	0	0	0
Cook, s.s.	1	1	0	0	2	0
Totals	19	5	4	15	10	4

Score by innings:

	R.	H.	E.
C. N. Trans. ..... 223 40—11	9	1	
McClarys ..... 012 11—5	4	6	

Summary: Three-base hits—McAteere, Andrews. Two-base hit—Walker. Sacrifice hits—Dennis 2. Bases on balls—Off Karn 1, off Wilson 1. Struck out—By Karn 1, by Andrews 7, by Wilson 6. First base on errors—McClary 1, C. N. Trans. 5. Hit by pitcher—Males and McAteere by Wilson. Wild pitches—Andrews 2. Double plays—Cook to Chalcraft to Kelly. Left on bases—McClary 5, C. N. Trans. 1. Stolen bases—Cook 2, Wilson Walker, Kelly, Chalcraft, Billington, Thompson, Males, McAteere, Karn. Time of game—1:15. Umpire—Gill Forgue.

AMERICAN ASSOCIATION.

Minneapolis, 2; Louisville, 4.
Kansas City, 2; Columbus, 4.
Milwaukee, 4; Toledo, 6.
St. Paul, 6; Indianapolis, 7.

Gilbert Dicks. He is reckoned by critics to be one of the best centre forwards playing the "dribbling code" game in London. Is a hustling-bustling type of player.

Gavin Johnston. Saints' versatile player. Can play on any position on the field.

Norman Pebbles. outside right, is considered speediest outside right in London, and a player who wears his shooting boots at nearly every game.

George Brewer. left-back, a defence player of sterling ability. Played for G. T. R., now C. N. R. A. A. A. F. C., before throwing in his lot with Saints.

Down the Line In All Sports

The Southern League race today takes on new life with the locals determined to stick to St. Thomas' heels, and Woodstock, with the appointment of a coach, all set to hand the leaders a trimming and incidentally break into the win column. If all this happens the situation will be as tight as the most ardent fan could desire because if it doesn't mean an upset in the first series it is sure promising for the second portion of the schedule.

* * * *

It might be just as well, considering that Senor Luis Firpo has an important and highly remunerative engagement with Jess Willard dated for June 12, that he strike Cuba off his dollar-grabbing itinerary now in progress around Mexico. Jack Johnson and Sam Langford, two old cronies of the ring, are now shedding the glow of their presence in the "shunny" isle, and there are plenty of fans yet who think either of the two gladiators might damage Firpo considerably as a box office attraction, and make the Wild Bull of the Pampas think he's chosen to play the role in a real bullfight.

* * * *

One of the features of the Ontario championship may be a collegiate relay race open to every collegiate team in the province, including Hamilton's famous quartet. A relay race between the different city playgrounds and individual sprints between the best from the playgrounds are likely to be added features.

The open collegiate relay would probably be a half-mile affair.

NEW TECUMSEH TROPHY PUT UP FOR THE W.O.B.A.

First Tecumseh House Trophy Was Put Up In 1908.

The new Tecumseh trophy presented by the Tecumseh House management as the second trophy in the W. O. B. A., is displayed in the window of A. A. Langford & Co.

This is the third trophy given by the Tecumseh management who have always shown a keen interest in the W. O. B. A. tournament and sports in general.

The winners of the first trophy were: A. M. Heaman, Thistle Club, London, 1908; J. S. Armitage, Paris, 1909; R. J. Edgar, Owen Sound, 1910; N. B. Alexander, L. B. & R. C., London, 1911; J. B. Hoover, Clinton, 1912; H. Haisley, Queen City, Toronto, 1913; J. A. Connor, L. B. & R. C., London, 1915; W. J. Snelgrove, L. B. & R. C., London, 1916.

The winners of the second trophy: C. K. Bluett, Thistle Club, London, 1917; F. G. Brown, Thistle Club, London, 1918; W. Shannon, L. B. & R. C., London, 1919; S. McDonald, Tilsonburg, 1920; W. Hynd, L. B. & R. C., London, 1921; E. Weld, L. B. & R. C., London, 1922.

FIGHT TONIGHT.

Associated Press Despatch.

Detroit, June 8—Johnny Mendelssohn, Milwaukee, and Sailor riedman, Chicago, two lightweights, who are among the most persistent campers on the trail of Champion Benny Leonard, meet here tonight in a scheduled ten-round bout. The bout originally scheduled for May 28, was postponed because Friedman weighed seven pounds more than the stipulated 138.

BEARS' 5-RUN SPURT RALLY IN NINTH WINS

Other Two Games In Toole's Circuit Are Rained Out.

Associated Press Despatch.

Jersey City, June 8.—Newark made it two straight over the Jersey City Skeeters by winning today's game with a great wind-up in the ninth inning which resulted in five runs.

Newark	200	200	005—9 12 3
Jersey City	003	010	010—5 8 2

Fileshifter and Devine, Greenea; Lynch and Freitag.

BRING MORVICH, 1922 DERBY WINNER, FROM RETIREMENT

Lexington, Ky., June 8.—Preparations were being made here today by Miss Elizabeth Daingerfield to ship Morvich, winner of the 1922 Kentucky Derby, to the Jamaica, N.Y., track, where he is to be received by Trainer Fred Burlew. Benjamin Block announced here several months ago Morvich would be raced at Saratoga and other eastern points this season. Miss Daingerfield has had charge of the thoroughbred since he was retired temporarily in 1922.

PORT ELGIN WINS.

Special to The Advertiser.

Port Elgin, June 8.—Port Elgin defeated Southampton by a score of 6 to 4 in an exhibition lacrosse played in Exhibition Park, Port Elgin, last evening. Although rain interfered with the game, both teams made a good showing, and the spectators witnessed a splendid exhibition game of national game. Marshall of Port Elgin made a very satisfactory referee.

OUR BOARDING HOUSE. BY AHREN.

U.S. GOLFERS SET FOR TROON PLAY

Hagen Thinks Yanks Are Acclimatized and Ready.

By WALTER HAGEN.
Copyright.

Special Cable to The Advertiser.

Troon, June 8.—Drenching rain drove all golfers to the fireside today. The rain was falling in torrents. No one was out in the deluge, as they would have been soaked before reaching the first green. The golfers were glad of the chance to rest. Too much golf is worse than too little.

For this championship I have had to practive over three courses, and it was necessary to play a great deal. These courses are better than any I have played over heretofore. While undulating, there were no bumps at which the ball kicks and shoots, faults American amateurs complained of at Deal, and which are a defect common to British seaside courses, where the turf rolls in waves and makes golf fuiky. While luck may balance in a match, it plays too big a part in the stroke competition.

During practive rounds there have been big galleries. They will come in thousands next week from Glasgow, 50 miles away. I am warned that conditions will be difficult, but they manage galleries well here. There will be 300 stewards to marshal the crowd, and they will run between shots like an army at double time. The American invaders have created a big impression. The people naturally have strong hopes that the title will be won back for Britain, but there is a marked fear that one of our party will lift the cup. It is the opinion that if rough weather keeps up, such as today, it will improve British prospects, based on the belief that American golfers are unable to control the ball in a high wind.

There is a good deal of discussion as to what score will win the title. Much depends on the weather. If it proves like today a round under 80 will be excellent. With conditions reasonable, my opinion is that an average of 74 for four rounds will be made by the winner, and a mean total of 296.

Noone played better golf here than MacDonald Smith. It is very significant that on form he stands at a short price. However, he is 16 to 1.

Mac Smith's admirers, while acknowledging his fine golf, coming as he does from a fine Scotch golf family, think that he is too frail to stand up for four rounds.

I think highly of the American prospects because we have been longer in the country than in previous years, are more familiar with the conditions obtaining, and we have had time to practice. Holding the ball up in the wind is absolutely essential.

To make this shot one plays with a slight cut, rather than the draw shot. Vardon has always advocated this, and, no doubt, he is correct, as in most things connected with the game.

After the rain ceased late this evening a few players went out. Barnes and Sarazen took part in a four-ball match, but did not complete the round. Tomorrow will be the last practice. They are very strict in keeping the Sabbath at Troon, the same as at St. Andrews. Only on a half dozen courses in Scotland is golf permitted on Sundays. Turnberry, 20 miles away, is one of them. Duncan and I play exhibitions there. No trains run on Sundays, so all who attend have to go by motor.

TILLSONBURG'S FIVE ARE HIGH AT SHOOT

Ingersoll Second, London Third In Trap League Meeting.

Special to The Advertiser.

Ingersoll, June 8.—The Tillsonburg gun club carried off the prizes for the five-man, having the highest scores at the Western Ontario league shoot held here this afternoon. Despite the fact that a strong wind blew over the traps and that the sky was dark, the greater part of the afternoon, a number of high scores were made. In all 41 shooters lined-up at the stakes and it was a keen race between Tillsonburg, Ingersoll and London for the prizes.

The Tillsonburg fivemen team had the splendid score of 221 out of 250 targets. Ingersoll was second with 221, and London third with 201. The winning teams were composed of the following Tillsonburg men:

Tillsonburg—P. B. Neal, 47; S. Vance, 45; W. Bradfield, 40; J. Vance, 42; J. Payne, 47. Totals, 221.

Ingersoll—N. Long, 46; W. E. Kneal, 41; F. W. Staples, 39; P. J. Booth, 38; M. Ramsay, 37. Totals, 221.

London—R. Day, 47; W. Vail, 42; Dr. Bice, 39; R. Jordon, 38; W. J. McCance, 35. Totals, 201.

The individual scores at 50 targets were:

G. Bradley, Tillsonburg	36
T. Taylor, Tillsonburg	39
W. Pow, Tillsonburg	21
G. Vallee, Tillsonburg	35
L. Johnston, Tillsonburg	36
J. Maynard, Woodstock	33
W. McGachie, Woodstock	23
W. E. Kneal, Ingersoll	41
M. Ramsay, Ingersoll	37
L. H. Eckhart, Ingersoll	33
N. Long, Ingersoll	46
E. Dunn, Tillsonburg	29
W. Vail, London	42
W. McCance, London	35
P. J. Booth, Ingersoll	38
R. Jordon, London	38
R. Day, London	47
Dr. Banghart, London	34
T. Baker, London	33
Dr. Bice, London	39
F. W. Staples, Ingersoll	39
P. B. Neal, Tillsonburg	47
H. Payne, Tillsonburg	39
S. G. Vance, Tillsonburg	45
W. Bradfield, Straffordville	40
J. Vance, Tillsonburg	42
J. Payne, Tillsonburg	47
C. Marlatt, Straffordville	33
George F. Janes, Ingersoll	30
E. Wiseman, Ingersoll	35
G. Sage, Ingersoll	36
F. McMulkin, Ingersoll	47
Jas. Kerr, Ingersoll	24
R. Winders, Woodstock	35
F. Craig, Woodstock	33
J. Pearson, Ingersoll	27
W. McCausland, London	29
P. Quick, London	18
T. Rich, London	20
W. Crandall, Woodstock (Shot at 20)	12

FAVORITE KNITS SET OUT FOR EDMONTON SERIES

Associated Press Despatch.

Cleveland, Ohio, June 8.—The Favorite Knits girls' basket ball team, champions of Cleveland for seven years, left here today for Edmonton, Alta., where it is scheduled to play the Commercial High School graduates of that city, June 12 and 14. This is believed to be the longest trip ever taken by a girls' basket ball team for a game.

The Favorite Knits have lost but four games in the last six years.

On its return trip the team will stop off at Winnipeg to play the T. Eaton Company girls on June 20.

Stratford Declares Open Season; London Is Firs

Abbie Johnson's Bards Here This Afternoon In Second Lo Southern League Fixture—Downs Will Likely Pitch—Woodstock Rejuvenated.

The local seniors after a good drill last night are ready to face Stratford Classics today in a game that means much to them as a win today over the visiting Bards, led by Abbie Johnson will keep the locals within striking distance of George Nethercott's flying St. Thomas crew, and make the second the visiting Bards led by Abbie Johnworld's series affair.

Just when the fans were all set to see Ed. Stein and Abbie Johnson, old team-mates, match charges, the former resigns. Pressure of business and the fact that his hours of work do not coincide with practice, caused Manager Stein to ask that he be relieved from his duties and Lloyd Reilly, the first sacker, therefore will direct today's operations until a meeting of the subcommittee Monday night makes other arrangements.

Down or Nopper will probably be the pitching selection today. Nopper has been going great guns of late with lots of twist and speed to everything he heaves up to the plate, but as Down has already taken the measure of the Classics, he may draw the assignment.

DECLARES OPEN.

Stratford, June 8.—An open season on all clubs in the Southern Ontario Baseball league has been declared by the Stratford Classics and tomorrow they travel to London with the intention of ferreting out the London amateurs and shooting them down a bit in the league standing. Jack Youngs will hurl for Stratford. He is keen to show a better earned run average and hit average than the St. Thomas crew secured off him last Saturday. "Fourteen hits a game is too many," he said. "We've got to keep that down."

The only change expected in the Stratford line-up will be that Lefty Moore, who has just joined the ranks of the benedicts. He will be playing first base unless Packham is feeling much better than he was on Wednesday. Packham strained the cords in his legs and has a tough job picking off the wild heaves from all corners of the infield.

WOODSTOCK HAS NEW LIFE.

Woodstock, June 8.—A stiff batting and fielding practice was held by the members of the Woodstock S. O. B. team this evening under the watchful eye of Bert Donohue, the new coach. The practice was held on Victoria P and was watched by a fair sized cr of th efaithful. Donohue may not able to whip the boys into shape to many games for the balance of the series, but judging from the improvment shown, something is bound to pen in the second series which will under way in a couple of weeks. morrow Danny McPhee and the bala of the St. Thomas crew play their game here. It is expected that new ball park will be opened but heavy rains of the past few days prevent the players from getting the field, so tomorrow's fracas will staged on Victoria Park.

SAINTS EXPECT TO WIN.

St. Thomas, June 8.—St. Thomas are confident that the local S. O. lea nine will tack up another victory Woodstock Saturday afternoon. Saints have won four straight victo in the league and look like the holders of the first series. London pl Stratford in the Forest City Satur and should the "Bards" beat the Co neys, St. Thomas are the champions the first series. There is a possibl that London will beat Stratford another possibility that London defeat St. Thomas in the final game the first series in London, June Should this happen, the first place ho ors will be tied between St. Thom and London, and a play-off will necessary to determine the winner.

St. Thomas will take a strong tea to Woodstock Saturday and will lin up with practically the same team that which defeated Stratford Wednesday. Doan will be the cen fielder with Barclay and Cabot on right and left. Binns will be seen third with Riseborough on short. Eith Arloin or Hogan will be selected handle sack number two. Should Billings be Manager Nethercott's choice the mound, C. Kenney will take char of first base. Although he played on a half frame Wednesday, the fans like his style. He played with the Falcon city league team last year. Either Billings or Kenny will pitch as it thought that McPhee's foot healed sufficiently for him to uniform. A. Campbell will catch.

TENDLER LIKELY MEETS PAL MORAN ON JUNE 18

Assumption By New York of Dictatorial Attitude.

By FAIRPLAY
Copyright.

New York, June 8.—Whatever may be the public replies of the boxing commission of New York, Pennsylvania and New Jersey, to New York's invitation to get together for a conference next week, the writer knows the private attitude.

These outside states feel that New York is too much stuck on the idea that after the New York Athletic commission comes nothing. The big man of boxing of one of the states above mentioned told the writer today that New York's attitude used to be amusing, but now the assumption of national superiority that comes out of the New York commission has begun to wear on the nerves. Maybe if the sister states fall for the conference, they will tell Muldoon and his colleagues a few things that might be good for them to know.

It looks now as though Lew Tendler will try himself out against Pal Moran, an open air show in Philadelphia on the night of June 18. Moran is due at Atlantic City from New Orleans today, and will spend two or three days at the resort before he goes to Philadelphia to do hard work in preparation for the bout. Moran has been a hard nut for Lew to crack. Asked why, Lew says it was his hands. Maybe so, but the fact remains that when the two went 15 rounds here in New York last winter, Moran was going strong at the finish. The crowd booed and raved when the decision went to Lew, the opinion being that a draw was the worst the Italian should have had. But Lew has been paying special attention to his tools of trade of late, and a skilled surgeon was engaged to restore the damaged maulies to proper condition. As a result, Tendler says he is now in condition to eliminate Moran, and to prove his claim to a bout with Leonard. Lew, in fact has been most anxious to get at Moran and now he faces his chance.

WILLIAMS OUT INDEFINITELY.

Associated Press Despatch.

St. Louis, June 8.—"Cy" Williams, veteran center fielder of the Philadelphia Nationals, and leader of the major leagues in home-run batting this season, will be out of the game indefinitely as a result of wrenching his back in yesterday's game with St. Louis. He suffered the injury while batting in the fourth inning and was forced to retire. The injury is not considered serious, according to the examining physician.

C.A.A. LOOP LEADERS SWAMP MARCONIS 20--

Marconi Errors Helped Make 12 Hits of St. Martin Most Effective.

SENIOR C. A. A. A. STANDING.

	Won.	Lost.	
St. Martins	5	0	1
St. Peters	3	1	
Marconis	3	3	
St. Michaels	1	4	
St. Marys	0	4	

St. Martins, C. A. A. A. League le ers, swamped Marconis in a sched affair at Sunshine Park, by the ov whelming score of 20 to 2. The re wasn't much in doubt after the few balls had been pitched, although wasn't hits alone that went to m up the big five-inning score. Ever eleven of them, scattered plentifu around the twelve hits, two of wh were triples and one a double, m run getting a simple process. Eve runs crossed the plate in the first, th more in the second, one in the thi and in the fourth the St. Martins slu gers were temporarily stopped. B they came right back in the fifth, a Marconis scored a run and tripped other five runs home.

MARCONI.	A.B.	R.	H.	P.O.	A.
J. Sansone, s.s.	2	0	0	0	1

Miss Ada MacKenzie Wins Ontario Title Second Time

Mrs. Hope Gibson Played More Brilliant Game In Her Recoveries—Miss Marion Beck Wins First Consolation Honors.

Special to The Advertiser.

Brantford, June 8.—For the second ...r in succession Miss Ada MacKenzie ...he Mississauga Club of Toronto won ... Ontario ladies' golf championship, ...feating Mrs. Hope Gibson of Hamil... for the second successive time in ... final, the result being 2 up and one ... play.

The game was all that could be de...ed in a championship fixture, and ...re was little to choose between the ...o.

Miss MacKenzie was two up at the ...th, but her apponent was on even ...rms at seventh, and they alternated ...winning the eighth and ninth, mak... the turn all square and both doing ...e outward journey in 41. The first ...o holes of the homeward journey were ...lved, then Miss MacKenzie took the ...d for the third time, and after two ...ore holes had been halved the match ...s squared again at the fifteenth. Miss ...acKenzie took the lead for the fourth ...d last time at the 73-yard sixteenth, ...d ended the match at the seventh, ...hen she won the hole 4 to 5.

The game was brilliant in its steadi...ss. First one and then the other ...ould have an apparent advantage off ...y tees, but on the whole there was ...o difference in their driving. Mrs. ...bson found the most trouble and ...herefore had a greater opportunity to ...lay some excellent recoveries. Both ...layers were equally good on the greens, ...each using their putters thirty-three ...imes in the seventeen holes. Mrs. Gib...on produced, perhaps, the most bril...iant playing of the match at the sixth, ...when she won her first hole with an ...agle three. She was just two feet ...short of the pin, 370 yards, with her ...second, and easily holed out. Again ...at the thirteenth, she was in the bunker ...with her drive, but made a great re...covery to half the hole in fours. Miss ...MacKenzie was as steady all the way. Not ...as brilliant as on Thursday, but she ...made few errors. Once or twice she ...seemed to fail to take advantage of op...portunities to increase her lead. On ...the seventeenth she was eight feet from ...the pin with her third and dropped the ...ball into the cup for a birdie four and ...the thing that went with the match ...The prizes were presented by Mrs. ...Ivy Cockshutt immediately after the ...final match. The card for the final match was:

Miss MacKenzie—
Out ..... 6 6 5 4 4 5 4 5 5—44
In 5 3 5 4 5 5 3 4
Mrs. Gibson—
Out ..... 6 6 6 4 5 3 3 7 4—44
In 5 3 7 4 5 4 4 5

The complete list of the prize winners during the week is as follows:

Championship—Cup presented by Hamilton Ladies' Club to be held by the Mississauga Club for one year.

Championship Cup presented by C. L. G. U. and miniature of Hamilton Ladies' Cup—Won by Miss Ada MacKenzie.

Runner-up—Cup presented by Mrs. Leonard Murray, president C. L. G. U. —Won by Mrs. Hope Gibson of Hamilton.

Semi-Finals Vases—Presented by C. L. C. U.—Won by Miss Sidney Pepler and Mrs. M. K. Rowe, both of the Toronto Club.

Best gross score in qualifying round cup, presented by Ralph Reville, Brantford—Won by Miss Sidney Pepler, 87.

Best net score in qualifying round, cup, presented by W. Hastings Webling, Brantford—Won by Mrs. Ryerson, Toronto.

Second best net score—Mrs. Frank Copus, Stratford.

Team prize—Won by Toronto Club (Miss Sidney Pepler, Mrs. M. K. Rowe, Mrs. W. G. Moore and Miss Constance Bird).

Championship Consolation—1, Miss Marion Beck, London; 2, Miss Dorothy Thomson, Paris.

First Consolation—1, Mrs. E. A. Henderson, Rosedale; 2, Miss Margaret Cockshutt (Toronto).

First Consolation, beaten eights—1, Miss Audrey Farncomb, London; 2, Mrs. Dalton Davies, Toronto.

Second Consolation—1, Miss L. MacDonald, Toronto; 2, Miss L. Wickson, Paris.

Fourth Consolation—1, Mrs. M. E. McCaughey, Glendale; 2, Mrs. D. M. Brown, Simcoe.

Fifth Consolation—1, Mrs. E. L. Williams, London; 2, Miss Vera Phin, Hamilton.

Driving competition: Silver division, Longest drive—Mrs. R. Murdoch, Humber Valley, 1; Mrs. W. G. More (Toronto); 2, Miss Sidney Pepler, Toronto,

Bronze Division—1, Miss Mildred McLaughlin, Oshawa; 2, Miss Doris Reed, Rosedale.

Approaching and Putting, silver division—Miss Helen Baker, London.

Bronze division—Mrs. A. M. Hayes, Sarnia; 2 mixed foursomes; Mrs. R. Murdoch, Humber Valley and J. K. Martin, Paris; 2, Miss Lennard, Hamilton and Dr. Piere, Hamilton.

BASEBALL SUMMARY

M.-O. LEAGUE.
Standing.

	Won.	Lost.	P.C
Saginaw	23	12	.657
Kalamazoo	19	12	.613
Bay City	18	12	.600
Flint	17	14	.548
Grand Rapids	20	17	.541
Muskegon	16	19	.457
Hamilton	9	20	.310
LONDON	10	27	.270

Yesterday's Results.

Grand Rapids 3, 2; London 2, 1.
Flint 3, 1; Bay City 2, 4.
Kalamazoo 6, 6; Hamilton 4, 4.
Muskegon 7, Saginaw 1.

Today's Games.

London at Flint
Hamilton at Muskegon.
Bay City at Grand Rapids.
Saginaw at Kalamazoo.

Sunday's Games.

London at Flint.
Hamilton at Muskegon.
Bay City at Grand Rapids.
Saginaw at Kalamazoo.

NATIONAL LEAGUE.
Standing.

	Won.	Lost.	P.C
New York	33	14	.702
Pittsburg	27	19	.587
Brooklyn	24	21	.533
St. Louis	23	22	.522
Cincinnati	23	22	.511
Chicago	23	22	.511
Boston	17	20	.362
Philadelphia	13	23	.361

Yesterday's Results.

Pittsburg 9, New York 6.
Chicago 4, Boston 2.
St. Louis 3, Philadelphia 1.
(Only three game scheduled.)

Today's Games.

Boston at Chicago.
Brooklyn at St. Louis.
Philadelphia at Cincinnati.
New York at Pittsburg.

AMERICAN LEAGUE.
Standing.

	Won.	Lost.	P.C.
New York	30	15	.667
Philadelphia	26	19	.578
Cleveland	24	21	.533
Detroit	22	25	.468
St. Louis	20	24	.455
Washington	20	25	.444
Boston	17	23	.425
Chicago	17	25	.405

Yesterday's Results.

Washington 7, Detroit 4.
Chicago 7, New York 3.
Philadelphia 6, St. Louis 5.
Cleveland at Boston, rain.

Today' Games.

Detroit at Philadelphia.
Chicago at Boston.
St. Louis at Washington.
Cleveland at New York.

Sunday's Games.

St. Louis at Washington.
Cleveland at New York.

INTERNATIONAL LEAGUE.
Standing.

	Won.	Lost.	P.C.
Rochester	31	11	.738
Baltimore	28	19	.596
Reading	26	19	.578
Toronto	21	18	.538
Buffalo	19	22	.463
Newark	17	25	.405
Jersey City	17	28	.378
Syracuse	12	33	.267

Yesterday's Results.

Newark 9, Jersey City 5.
Rochester at Toronto, wet grounds.
Buffalo at Syracuse, rain.
(Only three games scheduled.)

Today's Games.

Rochester at Toronto.
Reading at Baltimore.
Buffalo at Syracuse.
Newark at Jersey City.

Sunday's Games.

Buffalo at Rochester.
Jersey City at Newark (2).
Reading at Baltimore.
Toronto at Syracuse.

Bicycle Tires also Bicycle Supplies
and
Repairs for all Makes of Bicycles.
R. M. Brisco Co.
LIMITED.
258 DUNDAS STREET.

W.O.R. TO MEET SCOTS IN ONLY LEAGUE TILT

R.C.R. and Westminster Hospital Play Exhibition On Latter's Grounds.

London's association football bill-of-fare today, like the previous Saturdays, is one of a rather meagre description, there being only one competitive game, St. Andrew's Society F. C. meets First Western Ontario Regiment at Springbank Park in a first-round L. and D. Free Press cup-tie, the kick-off at 3:15 p.m. Those two elevens met each other in the 1922 final for the same trophy, when, after a terrific struggle for supremacy, Saints emerged victors by two goals to one. Their first meeting this year was in the 1922 undecided McCutcheon final, staged at Springbank, when Saints, after overtime play, clinched this 1922 city championship by a three goal to one scoreline.

Though both elevens are somewhat weaker than they were last year, nevertheless, both clubs can field line-ups that will undoubtedly give the fans value for their money.

St. Andrew's Society F. C. line-up for today is as follows: Goal, Adamson; backs, Knight and Brewer; halves, Macintosh, Hay and Johnston; forwards, Peebles, Darroch, Dick, Mitchell and Garrow; reserves, Souter and Gatrow.

The other scheduled L. and D. Free Press cup-tie, that between Westminster Hospital F. C. and Maple Leafs, has perforce been postponed, owing to the latter club having been drawn to play away from home today in the Connaught cup competition. Westminster Hospital aggregation will meet the fast-going Royal Canadian Regiment outfit on Westminster grounds in friendly combat, and a good game should be the outcome, as both teams expect to field formidable elevens.

No. L. and D. junior games take place today, owing to the Ontario cup replay between Thistles and C. N. R. Juniors having taken place Friday night, with a strenuous week's grind ahead of them.

An urgently-called L. and D. J. F. A. meeting will be held in the chamber of commerce board-rooms, Tecumseh Hotel, Monday, June 11, at 8 p.m., for the purpose of arranging for the Ontario cup district elimination series final, to take place on Wednesday, in lieu of the John A. Nash cup-tie, also the league game which was informally fixed for that date.

NEW GOLF CLUB AT UNION TO BE READY END OF JUNE

Special to The Advertiser.

St. Thomas, June 8.—During the past few days, decided changes have been noted in the new home of the St. Thomas Golf and Country Club at Union. According to information given out Friday by officials of the club, the management expect to have the greens ready for play by the end of June. A new tractor is now in operation and the cutting and rolling of the fair ways is well under way. One official reported to The Advertiser Friday that considerable stock had been sold in London and that several members from the Forest City were looked for, as a big celebration is planned for the opening day and it is likely that professionals will be secured to play an exhibition match.

In order to remove some of the weeds that have sprung up in the new grass a weeding bee is being arranged for next Wednesday afternoon. Members will be asked to turn out en masse. It will be about two weeks before the watering system is completed. A new fence is being erected along the front of the property which will be ornamental as well as a protection to the premises. Bridges are being placed across the creek and the ravines on No. 7 and No. 8 fairways.

LUCKNOW WINS AT PAISLEY TO OPEN BRUCE CO. LEAGUE

Special to The Advertiser.

Paisley, June 8.—The opening game in the Bruce County Baseball League was staged here yesterday between Lucknow and Paisley, resulting in a score of 9 to 7 in favor of Lucknow.

Batteries—Lucknow, Irwin and Johnston; Paisley, Porter, McKee and McKinnon.

The next scheduled league game will be played at Kincardine today, Teeswater vs. Kincardine.

PIRATE HOMERS DEFEAT GIANTS

Russell and Traynor Sire Helpful Circuit Clouts.

Associated Press Despatch.

Pittsburgh, June 8.—Circuit clouts by Russell and Traynor figured largely in Pittsburgh's 9 to 6 victory over New York today. Score: R.H.E.
New York .....010 500 000—6 9 0
Pittsburgh .....103 020 30x—9 13 0
McQuillan and Snyder; Cooper, Morrison and Gooch.

CARDS SWEEP SERIES.

St. Louis, June 8.—St. Louis made a clean sweep of the series by defeating Philadelphia today, 3 to 1.
Score: R.H.E.
Philadelphia .....000 000 001—1 7 0
St. Louis .....000 000 03x—3 9 1
Welnert and Wilson; Haines and Ainsmith.

O'FARRELL STAR BATTER.

Chicago, June 8.—O'Farrell batting and Osborne's pitching enabled Chicago to defeat Boston, four to two today. O'Farrell has a perfect day at bat. His first two-bagger drove the first two runs in and his second sent the third run home. The other was the result of his home run. Score: R.H.E.
Boston .....001 000 010—2 6 1
Chicago .....201 001 00x—4 7 1
Fillingim, Genewich and O'Neil; Osborne and O'Farrell.

INTERCLUB PROMISES TWO FAST CONTESTS

Knights Meet Alerts at Sunshine, Forest City Plays Hermits at Queen's.

This afternoon's inter-club bill promises to be the closest and hardest fought of the season. Big crowds of fans have been turning out to the games at both Queen's and Sunshine Parks and all that remains to make today's offering at each of the above parks a real and interesting scrap is a little warmer weather than has been hovering over the city during the latter half of the week.

Alerts are scheduled to scrap in a regulation nine-frame mix with the K. of C.s at Sunshine Park, and, if the latter hand out consistent ball for the full nine frames, it may even go overtime.

At Queen's Park, Forest City and Hermits will also battle to a finish. Forest City showed in their benefit game on Wednesday that they have greatly improved their team, which got away to a poor start, and supporters of the team will be out in strong numbers to cheer them on. Hermits have been going strong, but have been having hard luck in spots. They promise 100 per cent stuff today.

METEORS, WINGFOOTS HIGH IN C.S.E.T. TESTS

The results of the C. S. E. T. National Athletic meet, held at Queen's Park June 1 and 2, for both Tuxis boys and Trail Rangers were last evening given out as follows:

Group standing, average percentage out of 500—First, Meteors, Askin Street Methodist, 9 boys, 408.1; second, Like Wires, Wellington Street Methodist, 9 boys, 402.2; third, Wingfoots, Knox Presbyterians, 10 boys, 388.9; fourth, Mic Mac, St. Andrew's, 13 boys, 377.7; fifth, Crusaders, Colborne Street Methodist, 10 boys, 229.2.

Trail Ranger Champions.

Group standing, average percentage out of possible 500 — First, Wingfoots, Knox Presbyterian, 7 boys, 463.7; second, Pilots, St. Andrew's, 9 boys, 381.8; third, Argonauts, Talboj Street Baptist, 7 boys, 333.7; fourth, Midgets, First Methodist, 8 boys, 267; fifth, Cubs, Knox Presbyterian, 11 boys, 240.

Individual Standing.

Class 1—Highest aggregate points in 5 events—First, Art. Glenn, Crusaders, 529; second, Donald Adams, Pilots, 505; third, George Atkins, Red Skins, 495½; fourth, Jack Galbraith, Midgets, 470. (Hon. mention.)

Class 2—First, Vernon Sullivan, Algonquins, 603; second, Wilfrid Sullivan, Sioux, 530½; third, Bill Farquharson, Argonauts, 483; fourth, Harold Gray, Wingfoots, 466. (Hon. mention.)

Class 3—First, Wilvert Doane, Owls, 622; second, Bob Roughley, Wingfoots, 577; third, Fred Taylor, Live Wires, 569½; fourth, Horace Smith, Live Wires, 555½. (Hon. mention.)

Class 4—First, Doug. Westman, Mic Macs, 636; second, Bill Wanless, Mic Macs, 631; third, A. Riddle, Wingfoots, 521½; fourth, B. Chapman, Meteors, 503½. (Hon. mention.)

Class 5—First, Albert Lawrence, Mic Macs, 532½; second, Cameron Wilson, Mic Macs, 488; third, Spencer Fielding, Swastikas, 437; fourth, Ken. Hunter, Mic Macs, 435. (Hon. mention.)

Highest aggregate, having handicaps —First, Doug. Westman, Mic Macs, 636; second, Bill Wanless, Mic Macs, 631; third, Wilbert Doane, Owls, 622; fourth, Vernon Sullivan, Algonquins, 630. (Hon. mention.)

SIMCOE NINE DEFEAT COURTLAND, SCORE 4--2

Simcoe, June 8.—Simcoe's baseball team triumphed over the fast Courtland aggregation in a keenly contested seven innings battle on the local diamond this afternoon, by a score of four to two. Travis, Simcoe's twirling ace, struck out 12 men by his baffling curve and ability to mix them up, had the heavy artillery of the visitors completely puzzled. Stillwell went well for four innings, when with Courtland leading two to one, his support wobbled and three runs crossed the plate. Travis whiffed the first three men to face him in the seventh and the game ended with the Norfolk county league champions of 1922 on top. Whitehead and Burke contributed the fielding features, with two beautiful running catches. The teams:

Simcoe—Pearce, 2b.; Thompson, c.; Small, ss.; Lutz, 3b.; Watts, rf.; Whitehead, cf.; Doon, 1b.; Burke, lf.; Travis, p.

Courtland—Wilkinson, ss.; R. Stillweil, p.; L. Stillwell, 1b.; R. McQueen, lf.; Travis, cf.; W. Stillwell, c.; G. Cheese 2b.; O. Symmonds, rf.; A. Jamieson, 3b.

Umpires—Gordon Thompson and Al Jeffries.

HAMILTON ROAD ANCHORS TRIM ASKIN STREET 9--3

Hamilton Road Anchors last night defeated Askin Street in a church league game played at Trafalgar diamond, by the score of 9-3.

Stevens, on the mound for the winners, pitched good ball until he was forced to leave the game in the fifth frame, owing to a strained side. He struck out eight, and held the losers to four hits.

Score: R.H.E.
Hamilton Road 9 10 1
Askin Street 3 4 2
Batteries—Stevens, Shute and Joyce; Quick and Dalgleish.
Umpires—Wes. Morris and Gray.

Walter Hagen's Golf Primer

Copyright.

After four British championship and other tournaments on this side of the Atlantic, I think I am qualified to pass judgment on golf as played in the two countries. I am not going to criticize the players over here so much as I am going to comment on the style of play.

We believe in America that the most valuable shot in the game is the pitch to the green. It can certainly save a lot of strokes. If one is adept at pitching with the back spin he has a valuable asset indeed. American golfers are better at this than the players over here. Of course, we have the stoppum club with the ribbed face in America, and this saves us a lot of trouble. This club, although originated in England, was barred from tournaments over here. They believe that any cut on the ball should be accomplished with a regular smooth-faced mashie. Some markings may be permitted, but those are slight in comparison with the ridges of the ordinary stoppum.

When we played at St. Andrews this club was in popular use, but since then it has been taboo. We all had to change our clubs last year, but the result was just the same. I won the title, Jim Barnes was tied for second, and Jock Hutchison, who has always been a master performer with the ribbed club, was fourth. Jock showed that he could use a smooth-faced club just as well. We proved that we could play the shot just as well for all practical purposes. I think the shot is easier with a ribbed club, however, and I am sure all of the boys will agree with me in this respect.

The greens on modern golf courses are becoming more and more trapped, and, what is more, the traps are being brought in closer to the greens. British golf courses are undergoing a change in this respect. When I came over here the first time, three years ago, I noticed that in most cases the greens were fairly open. There were traps, to be sure, but they were not as close to the pin as we would like to have them in America.

Necessity is the mother of invention. Naturally we began to devise ways and means of playing a shot that would stick on the green after pitching the ball over a trap. The back-spin shot was forced upon us in this respect, as we found more than half of the greens guarded by bunkers or water hazards.

The British golf public was a bit skeptical when Barnes and myself first played in England with Duncan and Mitchell as opponents. They did not believe that the back-spin shot was as valuable as we had pictured it, and one critic, A. C. M. Groom, was not convinced that the ball could be stopped short without any roll. At Addington Park he asked us to demonstrate, and we had to show him the shot repeatedly before he would believe that it was not a mere accident. He said that he was all for going to the meeting at St. Andrews, and advocated a floater, because the small, heavy ball could not be managed on the approach to a difficult green.

J. H. Taylor was always regarded as the world's greatest mashie shot player because he used to put a cut on the ball and check the run. He was told at St. Andrews of Jock Hutchison's ability to make a ball jump backward, but admitted later that he thought it was a myth. He said that he would never have believed it possible if he had not seen it.

The British golfers play mostly the ascending shot, which runs quite a little when it hits the green. They also use the run-up shot much more than we do. The back-spin is used by Mitchell and Duncan now, and it has become a valuable addition to their game. The ascend shot means hitting the ball on the upward swing, that is, just as the club is ascending after arriving at the bottom of the arc. The back-spin shot must be hit on the downward stroke to give it the backward twist. This is the same principle as in putting English on a billiard ball. The masse shot starts the ball spinning backward, although it has been hit forward to some degree. Golfers should learn the back-spin principle thoroughly.

Soccer Notes

—By BILLY BISSET—

London Maple Leafs' team, as originally picked to play Dome Mines in the first round of the Connaught Cup competition, to be staged at South Porcupine today, left London for the Northland Friday at 4:25 p.m.

* * *

The Londoners arrived in Toronto at 8:45 p.m., and left the Queen City for North Bay at 9 p.m. the same evening.

* * *

The wearers of the orange and brown will arrive in North Bay at 6:20 a.m. Saturday, and will ultimately reach South Porcupine at 5:10 p.m., with the game starting at 6:30 p.m.

* * *

This 24-hour journey will undoubtedly prove rather a heavy strain on the Leafs, but they fully expect to overcome this, viewing the fact that every member of the team is in the pink of condition and ready to fight to a finish in order to bring the Dominion-wide soccer laurels to the Forest City.

* * *

Just prior to Maple Leafs entraining for their long journey to the gold regions, President William J. Friend, L. and D. F. A., unexpectedly arrived in their midst, and, with his usual characteristic style, presented James Smith, center half and manager of the Leafs, with a horseshoe bedecked in orange and brown favors.

* * *

The L. and D. prexy, in a brief and natty speech, wished the playing members of the Leafs the best of luck, trusting they would bring the bacon, and not a gold brick, back with them to the Forest City.

* * *

St. Thomas Caledonian F. C. were the guests of the Royal Canadian Regiment soccer aggregation on Carling Heights Thursday evening in a first round L. and D. Free Press cup-tie, the Royals once again proving their class, and calsimined Caleys by four goals to none.

* * *

Inter-City League officials have delayed action for six weeks as to whether or not the Toronto teams (seven in number) entered in the league will be allowed to participate in the Toronto and District Injured Players' Robert-cup-tie competition, over which all the recent trouble hinges between the two soccer bodies.

* * *

A prominent T. and D. F. A. official characterized the six-weeks' delay as unreasonable.

* * *

Critics say that it is easy to understand the anxiety of the T. and D. F. A. in the matter.

* * *

They point to the fact that last year the Toronto Inter-City clubs supplied 87 per cent of the revenue derived from the Robertson Cup game, but their players only received benefits to the extent of 15 per cent, the balance going to help players injured in Toronto and District Football Association games.

* * *

Should the Toronto Inter-City clubs refuse to play in the Robertson Cup competition, the T. and D. cannot compel the Inter-City Leaguers to do so; neither can the former suspend the clubs involved, but would no doubt stage a 'come-back in refusing to grant the Inter-City League the right to open ate a charity series of their own.

* * *

The exhibition game between Westminster Hospital F. C. and the Royal Canadian Regiment F. C., to be staged on Westminster Hospital grounds, will start away at 2:45 p.m. It is very important that all Hospital players should be on hand at 2:30 p.m. A meeting of Westminster Hospital F. C. will follow this game.

B CLASS WINS BASEBALL TITLE OF TECHNICAL SCHOOL

In a very fast game played at Queen's Park on Friday evening, the baseball championship of the Technical School was decided, when B Class won from C Class by the score of 7—3. 'Fat' Wilkins of C Class kept the spectators laughing with his witty remarks.

The teams lined up as follows:

B Class—Bowyer, c.; Ramer, Birch, 2 b; Skeggs, s. s. Boughner, p.; Element, 1 b.; Webster (captain), 3 b.; Sonley, l. f.; Cornelius, c. f.; Clements, r. f.; Birch, c. f.

C Class—Nichols (captain), c. and p.; Forrester, p. and s. s.; Messerol, 1 b.; Wilkins, s. s. and C.; Cowright, 2 b.; Philips, r. f.; Hooper, l. f.

CANADIAN CANOEISTS WIN.

Associated Press Despatch.

Washington, June 8.—Having won the international challenge trophy from the Washington Canoe Club, and the victors in nearly every event in which they participated in yesterday's regatta, members of the Canadian Canoe Association were returning home this morning. The senior four singles, over a half-mile course was the major event, being for the trophy the Washington club had held for two years. The Canadian challengers were first away from the starting line and steadily increased their lead throughout the race, finishing two lengths ahead of the local paddlers. Nurse, Carthy, Thorne and Ireland were the members of Canada's triumphant foursome.

RACE RESULTS

BLUEBONNETS RESULTS.

First race, steeplechase, claiming, 4-year-olds and up, about 2 miles—Chuckle, $8.05, $3.75, out, won; Happy Chance, $3.65, out, second; Flying Frog, out, third. Time, 4:22 2-5. Kicksy Wicksy also ran.

Second race, maiden 2-year-olds, 7½ furlongs—Trafalgar, $12.20, $4.15, $3.50, won; Toscanelli, $2.55, $2.25, second; Superanna, $3.50, third. Time, :56. Ombrage, Red Weed, Kington, Martinni and Tiger Tim also ran.

Third race, claiming, 3-year-olds and up, 6 furlongs—Floralia, $6.60, $4.25, $3, won; Mickey, $9.30, $6.25, second; Gamescarpper, $5.50, third. Time 1:17 3-5. Aunt Lin, Mouette, Royal Gift and Jemima also ran.

Fourth race, claiming, 3-year-olds and up, 6 furlongs—Kirah, $5.45, $4.30, $3.65, won; Sea Tag, $27.40, $8.50, second; Black Baby, $8.10, third. Time, 1:16 1-5. Inspector Hughes, Billy Lane, Max Gold, Hillsdale, Quasah, Night Light, War Tank and Rhinestone also ran.

Fifth race, 3-year-olds and up, mile—Cadium, $4.45, $2.55, $2.85, won; Brilliance, $2.25, $2.40, second; Pampas, $2.65, third. Time 1:43 3-5. West Pittston, Cooncan and Metal also ran.

Sixth race, 3-year-olds and up, mile—Trajanus, $4.50, $2.40, out, won; Wilkesbarre, $2.80, out, second; Joaquina, out, third. Time 1:43 3-5. Duke John also ran.

Seventh race, claiming, purse $800, 3-year-olds and up, 1 mile and a furlong—King Trojan, $21.90, $8.80, $11.75 won; Explosive, $7.00, $6.05; Fayette, $8.50, third. Time, 1:59 3-5. Herron, Pirate McGee, Gallivant, Chateaugay, George Atkinson also ran.

BELMONT RESULTS.

First race, maiden 2-year-olds, claiming, 5 furlongs—Friday 13th, 9 to 2 to 1, even, won; Vultilla, 2 to 1, even, second; Gipson, 3 to 5, third. Time, 1:00 2-5. Pathan, Bootstraps, Blackolia, Red Mill, Princess Jane, Gladys V. and Barcem also ran.

Second race, 3-year-olds and up, 1 mile—Valader, 5 to 1, 2 to 1, even, won; Autumn Bells, 2 to 1, second; Dougheregan, even, third. Time, 1:41. Athelestan, Drogheda, All American, Home Stretch, Fulton and Electricon also ran.

Third race, 3-year-olds and up, handicap selling, 7 furlongs—Missionary, even, 1 to 3, out, won; Flannel Shirt, 3 to 5, out, second; St. Alan, 3 to 5, third. Time, 1:30. Silk Tassel and Avalanche also ran.

Fourth race, 3-year-olds and up, handicap, mile and a furlong—Heppaisio, 9 to 10, out, won; Hellgate, 3 to 1, out, second; King Albert, out, third. Time 1:55. Only three starters.

Fifth race, 3-year-olds and up, claiming, mile—Sagamore, 8 to 5, 3 to 5, 1 to 3, won; Anniversary, 6 to 1, 3 to 1, second; The Peruvian, 6 to 5, third. Time, 1:43. Frank Waters, Vacuum, Kirtle, Restless, Good Time, Printer's Devil, Coral Reef and Water Girl also ran.

Sixth race, fillies, 2 year- old, 4½ furlongs—Reply, even, 1 to 4, out, won; Pond Lily, 2 to 5, out, second; Eagerness, out, third. Time, :53. First Lady, Harding also ran.

LATONIA RESULTS.

First race, claiming, 3-year-olds, 6 furlongs—Avishpa, $11, $5.90, $5.20, won; Miss Petite, $4.10, $3.90, second; Ten Sixty, $7.80, third. Time, 1:14 4-5. Take All, Boy From Home, Scissors, Antonia, Foster Embry, Mary P. Gardner and Joujou also ran.

Second race, claiming, maiden colts and geldings, 2-year-olds, 5 furlongs —Essex, $26.40, $17.80, $5.70, won; Mason Towle, $17.50, $8, second; Everglade, $3.30, third. Time, 1:02 3-5. Hence, Blue Mondale, Post Dispatch, Barberry, Double T., Dowry, Glanmore, Dobson and Breech Loader also ran.

Third race, claiming, 3-year-olds and up, mile and a furlong—Jake Berger, $10.90, $6.30, $4.80, won; Chakamo, $19.40, $10.60, second; Willow Tree, $7.70, third. Time, 1:54 4-5. Slanderer, Cantilever, Megan, Quesada, Pete Foy, Gourmond and Humphrey also ran.

Fourth race, 3-year-olds,, 6 furlongs—Bright Tomorrow $4.30, $4, $2.80, won; Bodyguard $4, $2.80, second; Tycoon $9.80, third. Time, 1:13 2-5. Fitzrue, Triumph, Aspiration, Violet, MacHoney, Actuary, Metric, Resting Time, also ran.

Fifth race, handicap, 3-year-olds and up, 1 mile and 70 yards—Prince K., $9.40, $4.70, $5, won; Bon Homme, $4.40, $4.30, second; Cherry Tree, $6, third. Time, 1:43 3-5. Barracuda and Lady Madcap also ran.

Sixth race, purse $1.500, 2 years, 5 furlongs—Digit, $3.20, $2.40, $2.30, won; Graeme, $3.10, $2.70, second; Col. Gilmore, $7.70, third. Time, 1:01 1-3. Bob Tail, Colonel Wagner, Frank Man also ran.

Seventh race—Golden Crest, Allie Ochs, Briand.

KAZOOS TAKE TWO FROM PIERCEMEN

Briger's Homer Comes With Runways Filled, But Doesn't Win.

Special to The Advertiser.

Kalamazoo, June 8.—Kalamazoo got better pitching than Hamilton this afternoon and took both ends of a double-header by the same score, 6 to 4. Haggerty outpitched Edgren in the opening game, while Berger was steady in all except one inning, when Briger's home run wallop put four runs over.

The box score:

First Game.

Hamilton—	A.B.	R.	H.	P.O.	A.	E.
Gray, 2b.	4	1	1	5	5	0
Stutz, 3b.	4	1	1	3	1	0
Sharp, l.f.	4	0	2	1	0	0
Kuhn, 1b.	4	0	0	7	2	0
Kaylor, r.f.	3	0	1	2	0	0
Carlin, s.s.	4	1	1	1	3	0
Oakes, c.f.	4	1	1	1	1	0
Briger, c.	3	0	0	2	0	0
Edgren, p.	4	0	0	2	4	0
Totals	34	4	7	24	15	6
Kalamazoo—	A.B.	R.	H.	P.O.	A.	E.
Becker, c.f.	4	0	1	1	0	0
Koehler, 2b.	3	1	0	0	2	1
Henry, l.f.	3	1	1	2	0	0
Bubser, 1b.	4	0	2	15	2	1
Viverous, s.s.	4	1	0	2	2	2
Wire, r.f.	1	2	1	2	0	0
Walters, 3b.	2	1	2	2	3	0
Wolgomot, c.	3	0	2	3	0	0
Haggerty, p.	3	0	0	0	6	0
Totals	27	6	9	27	15	4

Score by innings: R.
Hamilton .....001 000 012— 4
Kalamazoo .....010 010 22x— 6

Summary — Three-base hits — Walgomot, Bubser. Two-base hits—Walgomot, Gray, Sharp 2. Sacrifice—Walters. Stolen bases—Viverous, Carlin. Bases on balls—Off Haggerty 3, Edgren 3. Struck out—By Haggerty 1. Double plays—Carlin to Gray to Kuhn 2; Bubser to Viverous 2. Left on bases—Hamilton 5, Kalamazoo 4. Time—1:40. Umpires—Legg and Sauer.

Second game.

The box score:

Hamilton—	A.B.	R.	H.	P.O.	A.	E.
Gray, 2b.	3	0	1	2	1	0
Stutz, 3b.	1	0	0	0	0	0
Wesley, c.f.	3	0	1	2	0	0
Sharp, l.f.	3	0	1	2	0	0
Kuhn, 1b.	3	1	1	9	0	0
Kaylor, r.f.	3	0	0	2	0	0
Carlin, s.s.	2	1	0	0	3	1
Oakes, c.f.-3b.	3	1	0	1	0	0
Briger, c.	3	1	1	2	0	0
Shellberg, p.	1	0	0	1	2	0
Miller, p.	2	0	1	0	3	0
Totals	31	4	6	18	9	1
Kalamazoo—	A.B.	R.	H.	P.O.	A.	E.
Brecker, c.f.	3	2	2	3	0	0
Koehler, 2b.	4	1	0	3	2	0
Henry, l.f.	4	1	1	2	0	0
Bubser, 1b.	4	0	0	6	0	0
Viverous, s.s.	4	1	2	0	2	0
Wire, r.f.	3	0	1	5	0	0
Walters, 3b.	2	0	1	1	0	1
Walgomot, c.	3	1	0	1	0	0
Berger, p.	3	1	1	0	1	0
Totals	25	6	8	21	5	1

Score by innings: R.
Hamilton .....040 000 0— 4
Kalamazoo .....201 210 x— 6

Summary—Two-base hits—Viverous 2, Brecker, Miller. Home run — Berger. Sacrifice—Koehler. Bases on balls—Off Shellberg 5, Berger 2. Struck out—By Berger 1, Miller 2. Stolen bases—Kuhn, Brecker, Koehler. Double play—Viverous to Koehler to Bubser. Hits — Off Shellberg 3 in 2 2-3; Miller 3 in 3 1-3. Left on bases—Hamilton 3, Kalamazoo 9. Time 1:20. Umpires—Legg and Sauer.

ANGLERS NICK ACES.

Muskegon, June 8.—Muskegon won from Saginaw today, 7 to 1.

Both teams made eight safe hits, but Muskegons were bunched in the first and third, whereas Thornton kept his hits well scattered.

The box score:

Saginaw—	A.B.	R.	H.	P.O.	A.	E.
Bashang, r.f.	4	0	0	1	0	0
Dunn, 2b.	3	0	0	2	3	0
Lopez, 3b.	4	0	1	0	6	1
Jeans, c.f.	3	1	2	3	0	0
Manush, l.f.	3	0	2	2	0	0
Dowell, c.	3	0	0	7	3	1
Walsh, 1b.	4	0	2	7	1	0
Vermilyea, s.s.	4	0	1	2	2	0
Wernke, p.	3	0	0	0	1	0
xKernan ..	1	0	0	0	0	0
Totals	32	1	8	24	10	2
Muskegon—	A.B.	R.	H.	P.O.	A.	E.
Kimball, rf.	3	2	0	1	0	0

Oil From a New Source

THE "turfa" of Brazil is described as a soft, brownish-yellow substance that floats on water. From it can be distilled crude oil and scrubber naphtha. The oil is a very good shale oil.

A Magazine Page For Everyone

Millions From a Single Grain

IT is claimed for the hundreds of millions of bushels of Marquis wheat produced annually in the United States and Canada, that all originated from a single grain planted by a scientist at Ottawa in 1903.

"MIDNIGHT"

A Real Detective Story Told By a Master of Fiction With Mystery and Romance

OCTAVUS ROY COHEN

The Mysterious Passenger in the Taxicab at Midnight—Spike Walters in Trouble.

CHAPTER I.

Out of the Storm.

Taxicab No. 92,381 skidded crazily on the icy pavement of Atlantic avenue. Spike Walters, its driver, cursed roundly as he applied the brakes and with difficulty obtained control of the little closed car. Depressing the clutch pedal, he negotiated the frozen thoroughfare and parked his car in the lee of the enormous Union Station which bulked forbiddingly in the December midnight.

Atlantic avenue was deserted. The lights at the main entrance of the Union Station glowed frigidly. Opposite, a single arc lamp on the corner of Cyprus street cast a white, cheerless light on the gelid pavement. The few stores along the avenue were dark, with the exception of the warmly-lighted White Star Restaurant directly opposite the Stygian spot where Spike's car was parked.

The city was in the grip of the first cold wave of the year. For two days the rain had fallen—a nasty, drizzling rain, which made the going soggy, and caused people to greet one another with frowns. Late that Saturday the mercury had started a rapid downward journey. Fires were piled high in the furnaces, automobile owners poured alcohol into their radiators. The streets were deserted early, and the citizens for the most part had retired shiveringly under mountains of blankets and down quilts still redolent of moth balls.

Winter had come with freezing blasts, which swept around corners, and chilled to the bone. The rain of two days became a driving sleet, which formed a mirror of ice over the city.

On the seat of the yellow taxicab Spike Walters drew a heavy lap-robe more closely about his husky figure and shivered miserably. Fortunately, the huge bulk of the station to his right protected him in a large measure from the shrieking wintry winds. Mechanically Spike kept his eyes focused upon the station entrance, half a block ahead.

But no one was there. Nowhere was there a sign of life—nowhere an indication of warmth, or cheer, or comfort. With fingers so numb that they were almost powerless to do the bidding of his mind, Spike drew forth his watch and glanced at it. Midnight!

Spike replaced the watch, blew on his numb fingers in a futile effort to restore warmth, slipped his hands back into a pair of heavy—but on this night, entirely inadequate — driving gloves, and gave himself over to a mental rebellion against the career of a professional taxi-driver.

"Worst night I've ever known," he growled to himself; and he was not far wrong.

Midnight! No train due until 12:25, and that an accommodation from some small town up-state. No taxi fares on such a train as that. The north-bound fast train—headed for New York—that was late, too. Due at 11:55—Spike had seen a half-frozen station master mark it up as being 50 minutes late. Perhaps a passenger to be picked up there—some sleepy, disgruntled, entirely unhappy person eager to attain the warmth and coziness of a big hotel.

Yet Spike knew that he must wait. The company for which he worked specialized on service. It boasted that every train was met by a yellow taxicab—and this was Spike's turn for all-night duty at the Union Station.

All the independent taxi-drivers had long since deserted their posts. The parking space on Cypress street opposite the main entrance of the station—a space usually crowded with commercial cars—was deserted. No private cars were there, either. Spike seemed alone in the drear December night, his car an exotic of the early winter.

Ten minutes passed—fifteen. The cold bit through Spike's overcoat, battled to the skin, and chewed to the bone. It was well-nigh unbearable. The young taxi-driver's lips became blue. He tried to light a cigarette, but his fingers were unable to hold the match.

He looked around. A street car, bound for a suburb, passed noisily. It paused briefly before the railway station, neither discharging nor taking on a passenger, then clanged protestingly on its way. Impressed in Spike's mind was a mental picture of the chilled motorman, and of the conductor huddled over the electric heater within the car. Spike felt a personal resentment against that conductor. Comfort seemed unfair on a night like this; heat a luxury more to be desired than much fine gold.

From across the street the light of the White Star Cafe beckoned. Ordinarily Spike was not a patron of the White Star, nor other eating establishments of its class. The White Star was notoriously insanitary, its food poisonously indigestible; but as Spike's eyes were held hypnotically by the light, he thought of two things—within the circle of that light he could find heat and scalding liquid which was flavored with coffee.

The vision was too much for Spike. The fast train, due at 12:45, might bring a fare. It was well beyond the bounds of reason that he would get a passenger from the accommodation due in a few minutes. There were no casuals abroad.

The young driver clambered with difficulty from his seat. He staggered as he tried to stand erect, his numb limbs protesting against the burden of his healthy young body. A gale howled around the dark Jackson street corner of the long, rambling station, and Spike defensively covered both ears with his gloved hands.

He made his way eagerly across the street; slipping and sliding on the glassy surface, head bent against the driving sleet, clothes crackling where particles of ice had formed. Spike reached the door of the eating-house, opened it, and almost staggered as the warmth of the place smote him like a hot blast.

For a few seconds he stood motionless, reveling in the sheer animal comfort of the change. Then he made his way to the counter, seated himself on a revolving stool, and looked up at the waiter who came stolidly forward from the big, round-bellied stove at the rear.

"Hello, George!"

The restaurateur nodded.

"Hello!"

"My gosh! What a night!"

"Pretty cold, ain't it?"

"Cold?" Spike Walters looked up antagonistically. "Say, you don't know what cold means. I'd rather have your job tonight than a million dollars. Only if I had a million dollars I'd buy twenty stoves, set 'em in a circle, build a big fire in each one, sit in the middle, and tell winter to go to thunder—that's what I'd do. Now, George, hustle and lay me out a cup of coffee, hot—get that?—and a couple of them greasy doughnuts of yourn."

The coffee and doughnuts were duly produced, and the stolid Athenian retired to the torrid zone of his stove. Spike bravely tried one of the doughnuts and gave it up as a bad job; but he quaffed the coffee with an eagerness which burned his throat and imparted a pleasing sensation of inward warmth. Then he stretched luxuriously and lighted a cigarette.

He glanced through the long-unwashed window of the White Star Cafe—"Ladies and Gents Welcome," it announced—and shuddered at the prospect of again braving the elements. Across the street his unprotesting taxi stood parked parallel to the curb; beyond it glowered the end of the station. To the right of the long, rambling structure he could see the occasional glare of switch engines and track-walkers' lanterns in the railroad yards.

As he looked, he saw the headlight of the locomotive at the head of the accommodation split the gloom. Instinctively, Spike rose, paid his check and stood uncomfortably at the door, buttoning the coat tightly around his neck.

Of course it was impossible that the accommodation carried a fare for him; but then duty was duty, and Spike took exceeding pride in the company for which he worked. The company's slogan of service was part of Spike's creed. He opened the door, recoiled for a second as the gale swept angrily against him, then plunged blindly across the street. He clambered into the seat of his cab, depressed the starter, and eventually was answered by a reluctant cough of the motor. He raced it for a while, getting the machinery heated up preparatory to the possibility of a run.

Then he saw the big doors at the main entrance of the station open and a few melancholy passengers, brought to town by the accommodation train, step to the curb, glance about in search of a street car, and then duck back into the station. Spike shoved his clutch in and crawled forward along the curb, leaving the inky shadows of the far end of the station, and emerging finally into the effulgence of the arc at the corner of Cypress street.

Once again the door of the Union Station opened. This time Spike took a professional interest in the person who stepped uncertainly out into the night. Long experience informed him that this was a fare.

She was of medium height, and comfortably guarded against the frigidity of the night by a long fur coat buttoned snugly around her neck. She wore a small squirrel tam, and was heavily veiled. In her right hand she carried a large suitcase and in her left a purse.

She stepped to the curb, and looked around inquiringly. She signalled the cab. Even as he speeded his car forward, Spike wondered at her indifference to the almost unbearable cold.

(To be continued.)

HOW DELICATE GIRLS ARE MADE STRONG

Rich, Red Blood Needed to Keep Up Their Vitality.

It should be constantly borne in mind that pale, bloodless girls need plenty of nourishment, plenty of sleep and regular out-of-door exercise. But a lack of appetite and tired, aching limbs tend to hinder progress. To save the weak, thin-blooded sufferer, she must have new, rich, red blood, and nothing meets a case of this kind so well as Dr. Williams' Pink Pills. These pills not only enrich and increase the blood supply—they help the appetite and aid digestion, relieve the weary back and limbs, thus bringing new health and strength, and transforming anaemic girls and women into cheerful, happy people. Among the thousands of girls who have obtained new health through the use of Dr. Williams' Pink Pills is Miss Lyla G. Garneau, Freeman, Ont., who says: "About two years ago I was in a very nerveus and run-down condition. I could not eat, did not sleep well, and was fast becoming an invalid. I was subject to fainting spells, which made it very embarrassing to go in company, as I never knew when a fainting spell might come on. After several fruitless treatments, I was advised to try Dr. Williams' Pink Pills, and by the time two boxes were used I felt an improvement. I kept on taking them, and am now thankful to say that I owe my present health and happiness to this medicine, which I cheerfully recommend to other run-down girls."

If you are weak or ailing, avail yourself at once of the home treatment which Dr. Williams' Pink Pills so easily afford, and you will be among those who rejoice in regained health. These pills are sold by all dealers in medicine, or may be had by mail at 50c a box, by writing The Dr. Williams Medicine Company, Brockville, Ont.—Advt.

DOCTORS WANTED TO OPERATE

Mrs. Quillon Tells How Lydia E. Pinkham's Vegetable Compound Saved Her from an Operation

Muskegon, Michigan.—"After doctoring for eight or nine years with different physicians without any relief at all, they said at last that medicine would not reach my case and I should have an operation. I had heard of Lydia E. Pinkham's Vegetable Compound and often saw it advertised in different papers where some women had suffered just as I did and got well and strong again by taking the Vegetable Compound. I decided to see what it would do for me, and before I had finished the fourth bottle I was much better, the weakness stopped and the severe pains in my sides left me. I am now much stronger and do my own work and work in the factory besides. I am still taking the Vegetable Compound and give it all the praise."—Mrs. NELLIE QUILLON, 17 Morris St., Muskegon, Mich.

Women should heed such warning symptoms as bearing-down pains and weakness, for they indicate some female trouble, and a persistent and faithful use of Lydia E. Pinkham's Vegetable Compound will seldom fail to help.

Oh, Man!

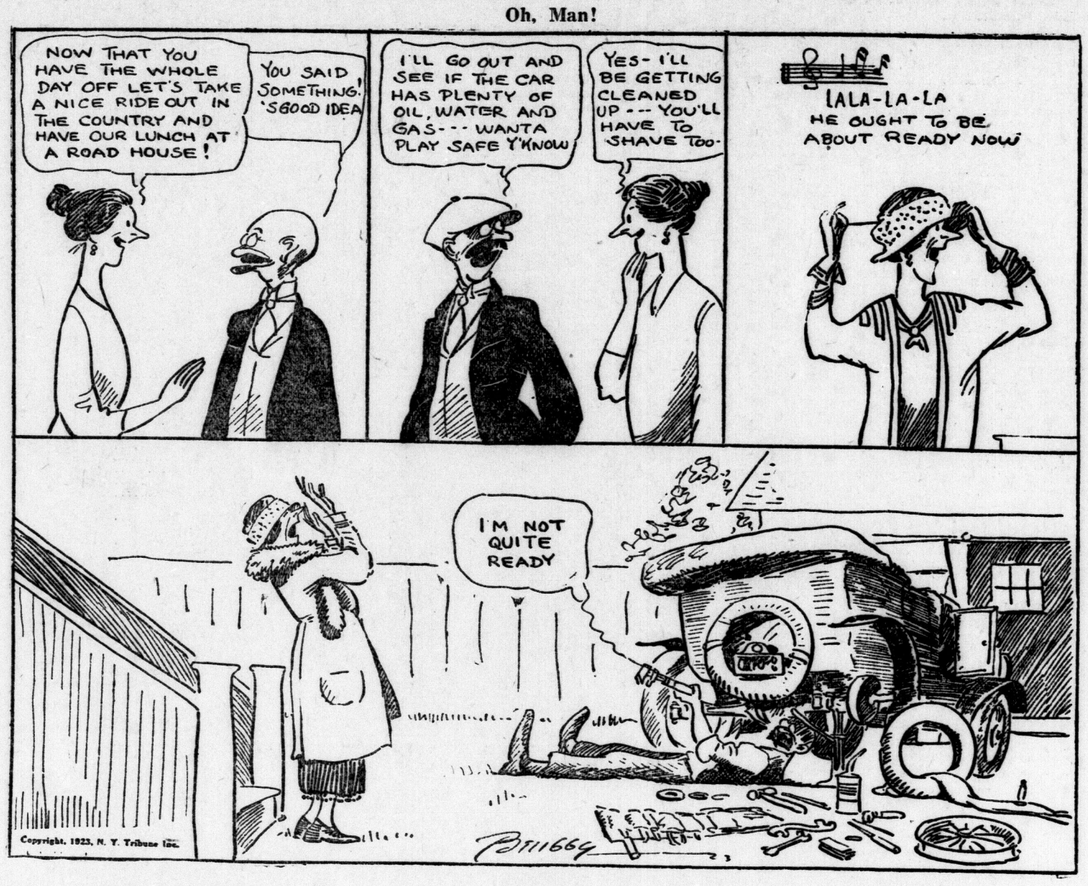

HAMBONE'S MEDITATIONS

By J. P. Alley

THE ETERNAL QUESTION by Felice Davis

THE MATCHMAKER.

Jake—Hello, Mrs. Prout. I've come to tell you the news, if you haven't heard it.

Mrs. Prout—Well, stop your grinning, Jake Sawyer, and let it out!

Jake—It's just as you said—old Skinflint Jones strolled off and got married!

Mrs. Prout—Well, didn't I tell you I'd get that confirmed old bachelor married?

Jake—By gum, you did!

Mrs. Prout—If there's anythng I don't know about human nature and men in particular I'd like to have someone tell me!

Jake—You are kinder smart, aren't ye?

Mrs. Prout—Why, in my home town I'm called the champion match-maker!

Jake—How be?

Mrs. Prout—I guess I've fixed up the matches of half the folks in town—the future generation's got a lot to thank me for!

Jake—How about the men that got married?

Mrs. Prout—Hum! You needn't get smart!

Jake—Well, I guess you're responsible for Skinflint's marriage all right!

Mrs. Prout—I certainly am! Didn't I get my unmarried sister-in-law to be his housekeeper?

Jake—Yep.

Mrs. Prout—And didn't I keep advising her how to cater to the old Snoozer?

Jake—I guess you did.

Mrs. Prout—And anyone who knows men knows that their hearts are in their stomachs, not their breasts—

Jake—I notice the women are pretty good eaters themselves!

Mrs. Prout—So I made my sister-in-law send to the city and get one of them Frenchified cooks—

Jake—She sure was all right!

Mrs. Prout—And my sister-in-law kept her cooking all the fancy dishes—

Jake—She sure was some cook!

Mrs. Prout—So it was a foregone conclusion that my sister-in-law would get him by working through his stomach.

Jake—Your sister-in-law?

Mrs. Prout—Yes, my sister-in-law, and she owes me a debt for life—fixing it up for her to marry that old Skinflint with a hundred thousand dollars and one foot in the grave!

Jake—Say! Hold your horses a minute!

Mrs. Prout—Well, you can't deny it was my work.

Jake—I calculate you knew something about men's stomachs, but—

Mrs. Prout—But what?

Jake—But you didn't know nothing about them Frenchified city cooks.

Mrs. Prout—What are you driving at?

Jake—Why it was the Frenchified city cook who eloped and got married to old Skinflint—while your sister-in-law was asleep at the switch!

Copyright, 1923, by Public Ledger Company.

The CHILDREN'S HOUR

LITTLEST BEAR GETS THE LITTLEST FISH.

By THORNTON W. BURGESS.

Pretense that you do not care
Never gets you anywhere.
—Mother Bear.

Littlest Bear, perched up in a tree where Mother Bear had sent her after giving her a spanking, felt that she was the most abused little Bear in all the Great World. Of course, she wasn't. She had been punished for disobedience. But she didn't think about this. She had been disobedient so often without being punished that now she felt that she was abused.

Down below her she could see Brother and Sister, and she just knew that they were chuckling over her punishment. This added to her anger, for Littlest Bear really was very angry. But there was nothing she could do about it. She didn't dare come down out of that tree, so she sulked and sulked and pitied herself and tried to think that she hated everybody and everything.

Mother Bear had gone back to her fishing. Presently there was a swift movement of one of her big paws, and out on the shore came a shining, flapping fish. Mother Bear pounced on it before it could flap back into the water. Then she carried it over to Brother and Sister to be divided between them. Mother Bear went back to her fishing, while the two little Bears smacked their lips as they gobbled up that fish.

In a little while the same thing happened again. The next fish Mother Bear ate herself. Littlest Bear, looking down from the tree, saw it all. How she did want to taste of one of those fish! But Mother Bear never even glanced up at her. She acted just as if there was no such person in all the Great World as Littlest Bear. The fishing was good. Hardly would one fish have disappeared when there would be another for Brother and Sister to pretend to quarrel over. They were big, plump fish, and Littlest Bear's mouth watered more and more as she watched Brother and Sister enjoying them. It seemed to her as if it was more than she could endure. But she had to

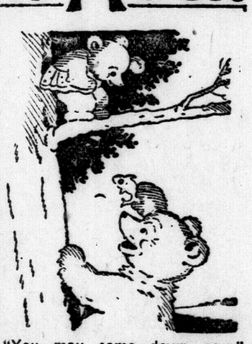

"You may come down now," she growled, "this fish is for you."

endure it. There was nothing else to do. She tried not to watch them, but it was of no use.

Finally, Mother Bear caught a little fish. It was much the smallest of all the fish she had caught. She carried it over to the foot of the tree and dropped it there.

"You may come down now," she growled. "This fish is for you."

Littlest Bear was still sulky. She wanted to say that she wouldn't come down, but she didn't dare to. Very slowly she climbed down.

"I won't touch that fish! I won't touch it!" she kept saying over and over to herself as she climbed down.

But when she reached the ground that little fish was right under her nose. She couldn't help but smell of it. She was still saying to herself that she wouldn't touch it. But in spite of this, she did touch it with her nose. Appetite was too much for her. She made just one bite of that little fish. It didn't satisfy her in the least. It merely made her hungrier than ever for more.

But there were no more. Mother Bear was through fishing. "I hope this will be a lesson to you," said she to Littlest Bear, "and that next time you will be obedient." Then she told the little Bears to follow her, and led the way off through the Green Forest.

(Copyright, 1923, by T. W. Burgess.)

The next story: "Sulky Littlest Bear Runs Away."

Within a Week.

Dear Miss Grey,—As I always read the Mail-Box letters, and seeing that so many are asking for seeds and bulbs, and as I have some moon flower seeds to spare I thought I would send some. They grow real bushy and have large white flowers, and are nicest at full moon. One plant will produce hundreds of seeds for next year. This is my first letter to the corner, but will write again in the near future. MOONFLOWER.

You must write for these seeds quickly, Boxites, or I am afraid it will be getting too late for them. Perhaps as the season is backward, sometime next week will do. It is very kind of you to send them, Moonflower, and you must follow your gift with a letter.

And After All!

Dear Miss Grey,—Where there's a lot of work to be done, one job more or less doesn't make any difference. I wanted to be sure I received a badge the next time you sent them out, so I am squeezing this letter in between some baking and getting the children's clothes ready for the picnic tomorrow. What an important event the school picnic is. It means a lot of work, but my kiddies are so excited about it that I wouldn't have the heart to grumble at the bit of extra work it causes. But in ten or fifteen minutes I will be ironing pleats into Jean's middy skirt, and won't I be a disgruntled hen with a flock of flustered chicks tomorrow flock of flustered chicks tomorrow if it rains, and they can't wear their new summer clothes. I am so thankful that my two girls and my boy haven't had to see the inside of a hospital yet, Miss Grey. I would like to do all I can toward getting the Cynthia Grey cot ready for the children of some poor mother so much less fortunate. So I am tacking an extra mite on the end of my 55 cents. Like Christmas, tomorrow's event comes but once a year, but isn't it going

MOTHER WITH THREE.

What a disappointed mother you must have been to waken on the day of all days, and find that you would have to pull out warm wraps for the youngsters, instead of sending them all curled and primped up in their new, summery clothes. But as car after car went down to Springbank yesterday, I thought the kiddies looked just as determined to be happy as though it had dawned a perfect blue and gold day of June. And after all, the weather did relent and become a little ashamed of its bad behavior by afternoon. Were you self-sacrificing enough to let Jean wear her freshly-pleated white middy skirt?

On the Trail of the Elephant.

Elephant paths are not to be found on plains, for in open country elephants do not go in single file. But in the forests, says Carl Akeley, the well-knwn big-game hunter, there are elephant paths everywhere, a fortunate circumstance, since without them travel would be almost impossible. You travel virtually all the time on their trails, which go everywhere except, oddly enough, among the tree ferns. The elephants are constantly changing their paths, for the natives are always digging pits in them. Some trails, however, have evidently been used for centuries. One trail, a little wider than an elephant's fott, was worn six inches deep in the solid rock! It must have taken the shuffling elephants hundreds of years to wear the rock away.

THE DAILY SHORT STORY

BETTY AND BETSY.

By JANE OSBORN.

"We're as much twins as cousins could be," they used to say. "If we were real twins we wouldn't both have been christened Elizabeth. One of us would have been named Anne or Patricia or Gwendolin or something.

The fact was that Betty Blair and Betsy Blair were cousins, born within a day or so of each other, one in faraway India and the other in the New England home of her ancestors. Betsy's missionary parents had sent her home when they found they could not hope to raise her in the Indian climate, but both had succumbed to that climate before they could revisit their home. So Betsy had been brought up by uncle and aunt, the parents of her cousin—twin Betty—and there were many people in the old town who half suspected that they were twins anyhow, so closely did they resemble each other, and so identical was their size.

Sometimes Betty and Betsy nearly forgot which was the orphan and which the real child of the good parents who brought them up, and when great aunt Elizabeth Blair grew old and near-sighted, she gave up trying to remember which was Tom's child and which was John's. She called them both Bet. It didn't seem to make much difference to her which was which. Her small bank account of four thousand dollars she left equally divided, with this specification:

"If you decide to marry, the money is to be spent for a trousseau and household things—plenty of linen, as well as pretty clothes to start in right. I want you to spend it all for your wedding outlay. If one of you girls decide not to marry—and it isn't necessary nowadays—then the two thousand dollars is to go to help with special training in the career she chooses instead of marriage."

So the cousins had planned since old Aunt Elizabeth had died in their fifteenth year.

"One of us will have to be married," Betty, or Betsy, would say, "just to see what fun it would be spending all that money on clothes and things, but for variety one must have a career. If some very nice man comes along and wants one of us to marry him, why the one of us that likes him best will have him and the other can have a career."

The nature of the career seemed at the time to be as vague as the identity of the "nice man" who was one day to "come along."

By the time the twin cousins were nineteen their tastes had developed until Betsy was definitely disposed to follow the career of an accompanist—if anything—and Betty had determined to study architecture. Moreover, Betty had discovered the "nice man"; and as it was perfectly obvious that his preference lay with Betty and that Betsy took not the slightest interest in him, it was definitely decided that Betsy should go on with her musical career, at least as far as two thousand dollars would take her. And the investment of the two thousand dollars in wedding things began.

It was as much Betsy's spending as Betty's. Betty made no selections without asking Betsy's advice, and even the frocks that were bought ready-made or ordered at the dressmaker's were as often fitted to Betsy as Betty. In that way Betty had a better chance to look at them and suggest alterations or design. And Betty and Betsy seemed to be of precisely the same proportions.

In the meantime Betsy was laying her schema for the spending of her own two thousand dollars on her musical education, and she was beginning to think that it was easier to stretch one's resources and when it came to investing in a musical education. At first she had planned to spend a year in New York, but she soon discovered that this would make necessary the spending of most of her little legacy on boarding-house bills. So instead she determined to adopt the commuter's plan. The New England country home lay an hour's ride from Boston—and though it certainly was not nearly so picturesque to catch trains and live at home and practice on the family piano as to practice on a rented piano in the solitude of one's own studio room in the city—still there were advantages.

But Betsy was waiting until all the excitement of buying Betty's trousseau should be over. A mid-October wedding had been planned—the music lessons could wait until the beginning of November.

There had been no last-minute scurrying in this trosseau purchasing.

By the last of September all selections had been made, and from the shops in town had come all the interesting boxes save those to hold one or two frocks, a suit and a coat that needed alterations. And the two thousand dollars had all been spent save a hundred "for pin money on the honeymoon." It did seem like a lot for one girl to spend on herself, but Aunt Elizabeth had especially desired it.

Betsy had gone to her own little room one night rather early, to write some letters of inquiry to various music teachers in Boston, and Betty had supposedly gone to hers to write to Tom, her fiance. But before a half hour had passed Betsy opened her door to a slight tap and there stood Betty with a curious look of intentness mingled with fright.

"I've got to tell you something," she said, sinking down on her cousin's chintz-covered little bed. "Of course, I'd tell you first. But I can't marry Tom—I'm not enough in love with him. I'd feel worse about breaking with him if I thought he cared—but he doesn't. But you see it was all on account of Aunt Elizabeth's queer gift. I may as well confess—"

Betsy had turned out the light on her desk, leaving only the soft glow of her little pink-shaded bedside lamp, and she sat on a little chair before her cousin who was rocking her knees on Betsy's bed. "Please don't mind what you say—to me," was all Betsy could say by way of encouragement.

"Well, right from the first," said Betty, "I've felt that one of us ought to have a career and the other ought to get married. Aunt Elizabeth as much as said she wanted us to spend the money differently, and in the back of my mind I've had a sort of terror lest you'd get engaged first, because you're prettier and everything—"

"Oh, you little fibber," said Bet very much in earnest, pointing finger of shame at Betty.

"You're so," insisted Betty. "Do interrupt. Anyway, I was so afraid have to have a career that I made my mind I'd just make Tom propo I never could have encouraged him if it hadn't been for that. And th when I saw the way George was ru ing you I was afraid he'd persua you—and then you'd get engaged a begin getting the trousseau and have to go ahead with the care Now you know what a mean, dece ful, designing creature I am——"

"And now," went on Betty, "I been getting more and more int ested in architecture. Tom talked to me so much about it, an feel that if we are to be anything each other it must be as workers gether for our art—rather than just married people—because truly don't love him, and I am not at sure he loves me. I almost did t proposing——"

"Why Betty," gasped Betsy. A then the two cousins, looking ve young and helpless, sat facing ea other, each trying to think of so happy solution of their difficulty.

At last from Betty, "Maybe we coul divide the clothes and things. They go out of style if we don't wear the now—and divide the other two thou sand dollars, and each have som clothes and some money for a caree There, that's what I've been trying t ask you and I've been so ashamed couldn't."

Betsy shook her head. "No," sh said solemnly. "I'm just glad to hav this chance to pay back a little that owe you, because Betsy, dear, you'v shared everything with me since was sent over from India. I'll giv up my career—and you can have th two thousand dollars. I'll take th trousseau. It fits me as well does you. I hadn't intended to —but one of us ought to—and couldn't do that much to repay for all you've done!"

Betty pouted a little. "I didn't ex pect you to marry," she said. thought we could both have caree and start out with half of th clothes——"

"But you don't need clothes if yo are going to have a career," insiste Betsy. "And you will need the who two thousand dollars. One thousa dollars wouldn't do at all."

Then there was another silence "Have you—any idea——" beg Betty timidly, "who you—will ma ry?"

"I could marry George," said Bet "I didn't know he had propose said Betty, a little testily. "I thoug we told each other everything."

"We do, most everything," agre Betsy. "You were keeping somethi back from me just now, weren't yo Well, if I didn't tell you that Geor had proposed it was because I thoug you must have known it and becau not intending to marry him, I did see any point in thinking about i

After many protests, a tear or t and a half-hearted embrace, the t cousins agreed for the night that u less they changed their minds Bet was to make the sacrifice, give up h career and marry George, while Bet was to become a successful architec It was Betty who was having her wa and Betsy who was making the sac fice, yet Betty law awake for hou and when she did sleep closed eyelids on tear-drenched eyes. Betsy tore into tiny bits all the mus cal prospectuses she had been collec ing for months and slept the dream less sleep of perfect content.

She was awakened at dawn t next morning by Betty's familiar r at the door. She perched on the fo of Betsy's bed and began in whispe lest she might be overheard by oth members of the family.

"Let's both get married," she sa "We can divide the clothes and t linen and have a double wedding and then each have a thousand d lars left over to use for little inc dentals while we are getting used having to take money from our hu bands. Aunt Elizabeth would mind——"

"Because getting married is rea having a career," supplied Betsy.

"And she wouldn't want us to anything that was going to make unhappy."

"Perhaps you'd better tell Tom y have changed your mind," suggest Betsy.

"Oh, I hadn't ever told him that was thinking of breaking," said Bet "But hadn't you better tell Geor you will accept him—men often pr pose to other girls in the rebound.

"Oh, I never really refused him said Betty."

(Copyright, 1923, by the McClure Newspaper Syndicate.)

Had Bad Pains In Her Heart

Nerves Were Very Ba

Mrs. John Case, R. R. No. 4, Catharines, Ont., writes: "I wish say that I have been bothered ve much with my heart and nerves. doctored with two different docto but did not find much relief. I wou have such bad pains in my heart, times, I would be almost afraid move or breathe, and at night I cou not sleep. If the pains in my hea were gone, my nerves would be so I could not lie still and would get a little sleep by being tired o My stomach was also very bad and could eat but very little, and the only certain things or I would hav so much distress which always mad my heart worse.

I had been suffering for nearly tw years until one day I was talking t our druggist about the way I felt. H advised me to give Milburn's Hear and Nerve Pills a fair trial. I hav now taken five boxes and am feelin so much better, I am able to do m own work, and can eat anything wish. I cannot praise

Milburn's Heart and Nerve Pills too highly."

Price 50c a box at all dealers o mailed direct on receipt of price b The T. Milburn Co., Limited, To ronto, Ont.—Advt.

The Medicine Made from Fruit Juices and Tonics

Fruit-a-tives

Promptly relieves Indigestion, Biliousness, Headaches, Constipation and Rheumatism, 25c. and 50c. a box.

FRUIT-A-TIVES LIMITED, Ottawa, Ont.
Ogdensburg, N.Y., — London, Eng., — Christchurch, N.Z.

New Stories By O. HENRY

THE "BAD MAN."

A bold, bad man made a general display of himself in a Texas town few days ago. It seems that he'd bribed a sufficient number of drinks become anxious to impress the town with his badness, and when the officers tried to arrest him he backed up against the side of a building and defied arrest.

A considerable crowd of citizens, among whom were a number of summers from a hotel close by, had gathered to witness the scene.

The bad man was a big ferocious-looking fellow with long, curling hair that fell on his shoulders, a broad-brimmed hat, a buckskin coat with fringe around the bottom, and a picturesque vocabulary. He was flourishing a big six-shooter and swore by the bones of Davy Crockett that he would perforate the man who attempted to capture him.

The city marshal stood in the middle of the street, and tried to reason with him, but the bad man gave a whoop and rose up on his toes, and the whole crowd fell back to the other side of the street. The police had a conference, but none of them would volunteer to lead the attack. Presently, a little, wizened, consumptive-looking drummer for a Connecticut shoe factory squeezed his way through the crowd on the opposite side of the street to have a peep at the desperado. He weighed about 90 pounds and wore double-glass spectacles. Just then the desperado gave another whoop and yelled:

"Gol darn ye, why don't some of ye come and take me? I'll eat any five of ye without chawin', and I ain't hungry now—whoopee!"

The crowd fell back a few yards further, and the police turned pale again, but the skinny, little man adjusted his spectacles with both hands, and stepped on to the edge of the sidewalk and took a good look at the bad man. Then he deliberately struck across the street at a funny, hopping kind of a run right up to where the terror stood.

The crowd yelled at him to come back, and the desperado flourished his six-shooter again, but the little man went straight up to him and said something. The crowd shuddered and expected to see him fall with a .45-bullet in him, but he didn't. They saw the desperado lower his pistol and run his hand in his pocket and hand something to the little man.

Then the desperado walked sheepishly down the sidewalk, and the little man came back across the street.

"Bad man?" he said. "I guess not. He wouldn't hurt a fly. That's Zeke Skinner. He was raised on the farm next to me in Connecticut. He's selling some kind of fake liver medicine, and that's his street rig he's got on now. I loaned him eight dollars in Hartford nine years ago, and never expected to see him again. Thought I knew his voice. Pay? I reckon he paid me. I calculate I always collect what's owing to me."

Then the crowd scattered and the twelve policeman headed Zeke off at the next corner and clubbed him all the way to the station house.

(Copyright, 1923, by the Houston Post. Published by arrangement with the Wheeler Syndicate, Inc.)

A MAMMY SONG.

Don't you love a "mammy" song? Nearly everybody likes "Carolina Mammy." Hear it at Gerhard Heintzman's Music Store.—Advt-66k-zxvt.

Rich City Banker's Wife Who Had Been Ailing, Complaining, and Doctoring for Years

Finds the Way Back to Health and Strength In a Country Drug Store

For years neither my husband nor I got any enjoyment out of life because of my ill health. I was always ailing, nervous, weak and run-down; never actually bed-ridden, but life seemed just one ailment after another. Headaches one day, stomach upset the next, dizzy spells, pains in the back, colds and neuralgia. One day I would think I had heart trouble, because of pains around the heart, another time I would have all the symptoms of kidney trouble with a dull aching back. My lips and cheeks were pale and sallow and I looked years older than my right age.

One day in a little village drug store, the druggist, a kindly old man, said to me: "You surely look all run-down and anaemic. Until you get your veins full of rich, red blood and the color back in your lips and cheeks, you'll always be doctoring for one pain and ache after another. Your blood is thin, pale and watery for lack of iron, and when your blood lacks iron your food simply passes through you without doing you any good. All your vital organs are starved for nourishment and you get these symptoms of dangerous diseases.

"You take an old druggist's advice and get some iron into your blood. The best thing is Nuxated Iron, because it contains iron like the iron in fresh vegetables and like the iron in your blood. I have recommended it to hundreds right here in this little village, and it often makes an astonishing improvement in even the worst cases."

I took the druggist's advice and in two weeks I felt like a different woman. Even in that short time the color of health had come back to my face, I felt and looked years younger, and the old, tired-out feeling was gone. That was three years ago and I have never had a sick day since. I am surely grateful to the druggist who showed me the way back to health and strength.

This is one of thousands of typical hypothetical cases which might be written showing the results that have been achieved through the use of Nuxated Iron, which may be obtained from any druggist in this city. Be sure you get genuine Nuxated Iron, which is true food iron ready for immediate absorption and assimilation by your blood, and not one of the old forms of metallic iron which many physicians say is not absorbed at all. For sale by all druggists.—Advt.

IN ATONIC DYSPEPSIA

Vin St-Michel

(ST. MICHAEL'S WINE)

is employed to promote the flow of gastric juice. In gastric catarrh, it relieves that morbid state of the mucous membrane on which the increased production of mucus depends. It is known as being the best stomachic tonic.

AT DRUGGISTS ONLY

BARNEY GOOGLE — Sparky Didn't Want Barney to Get Hugged. — BY BILLY DE BECK.

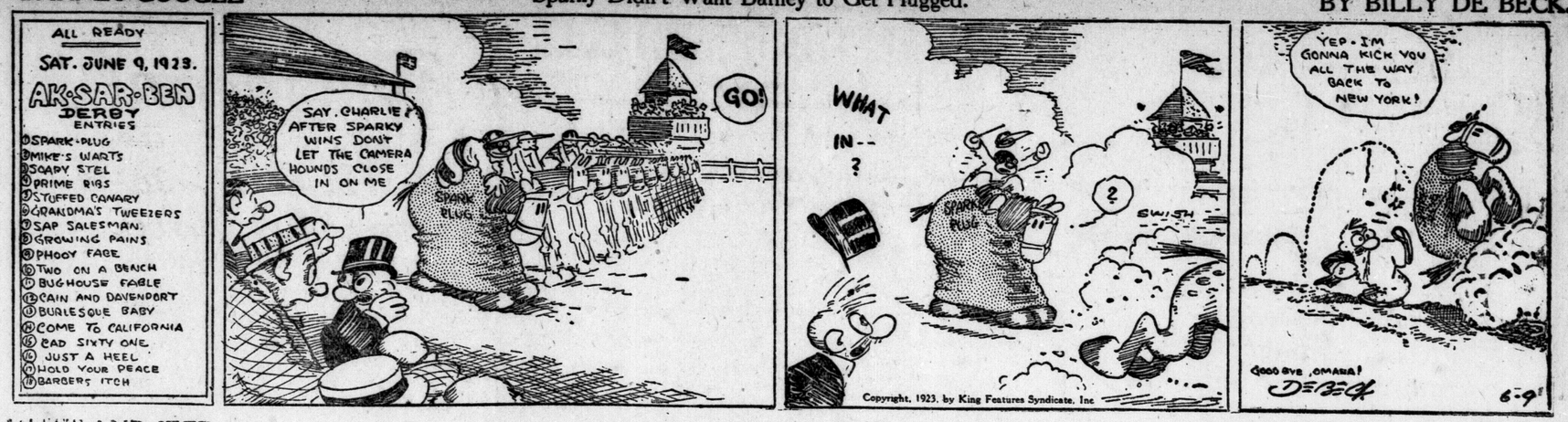

Copyright, 1923, by King Features Syndicate, Inc.

MUTT AND JEFF — Jeff's Horse Showed Some Speed. — BY BUD FISHER

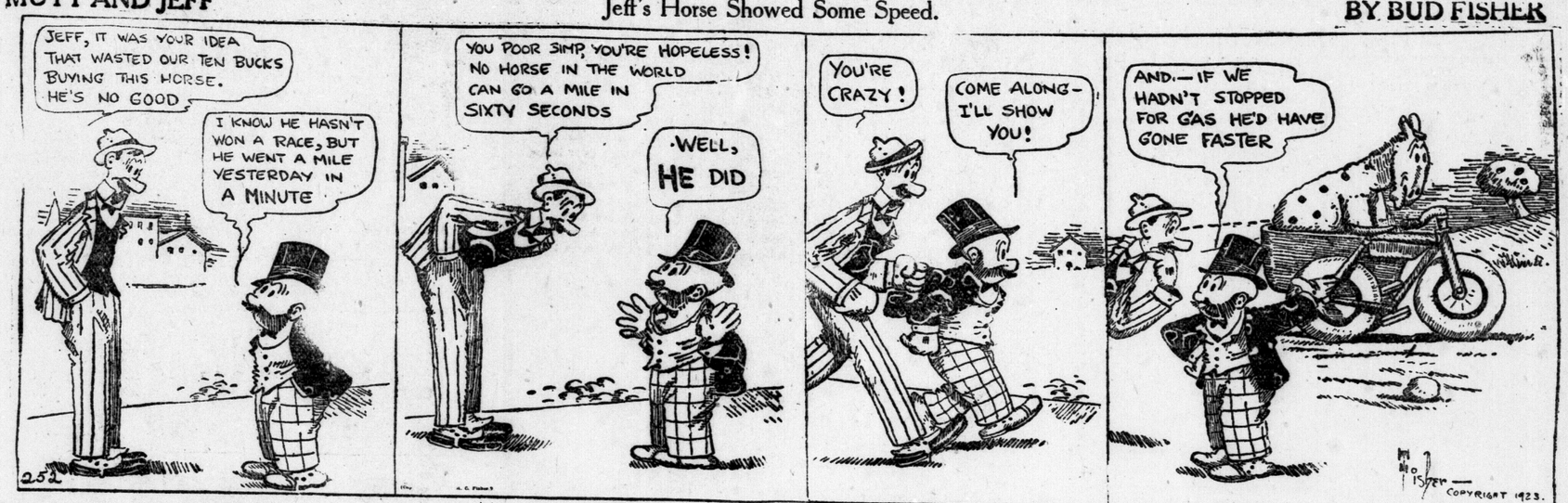

REG'LAR FELLERS — A Lot of Guys Get Famous That Way. — BY GENE BYRNES.

GAS BUGGIES — Sometimes Experience Is the Best Teacher. — BY BECK

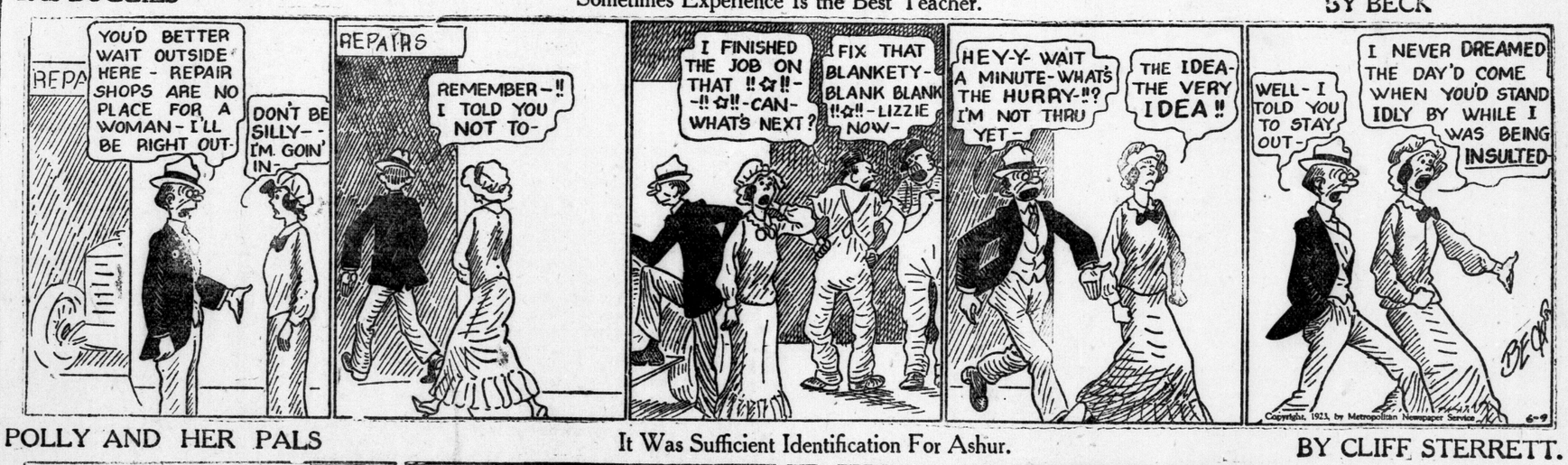

POLLY AND HER PALS — It Was Sufficient Identification For Ashur. — BY CLIFF STERRETT.

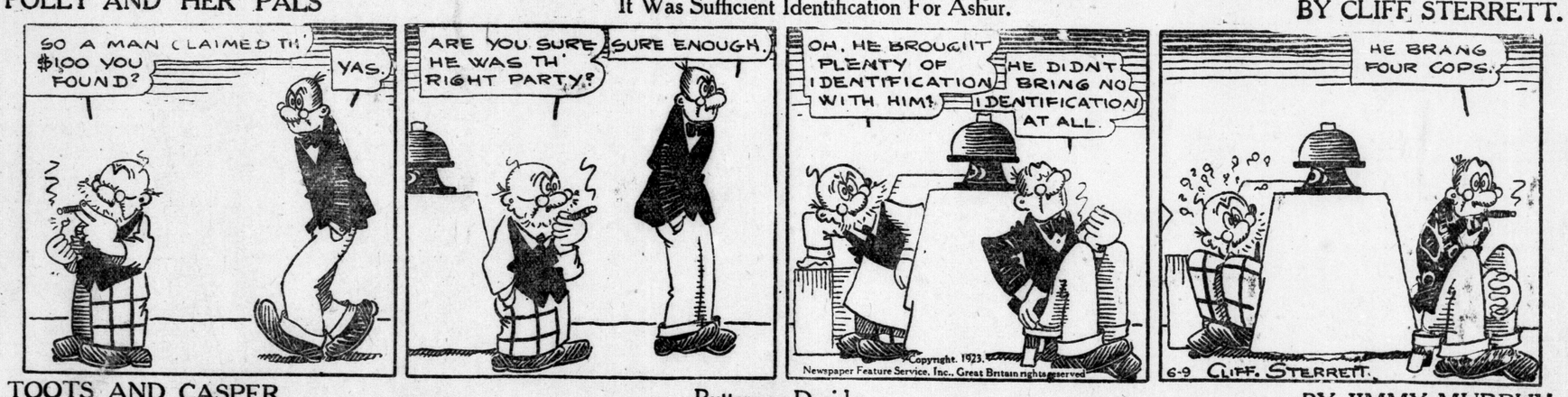

TOOTS AND CASPER — Buttercup Decides. — BY JIMMY MURPHY

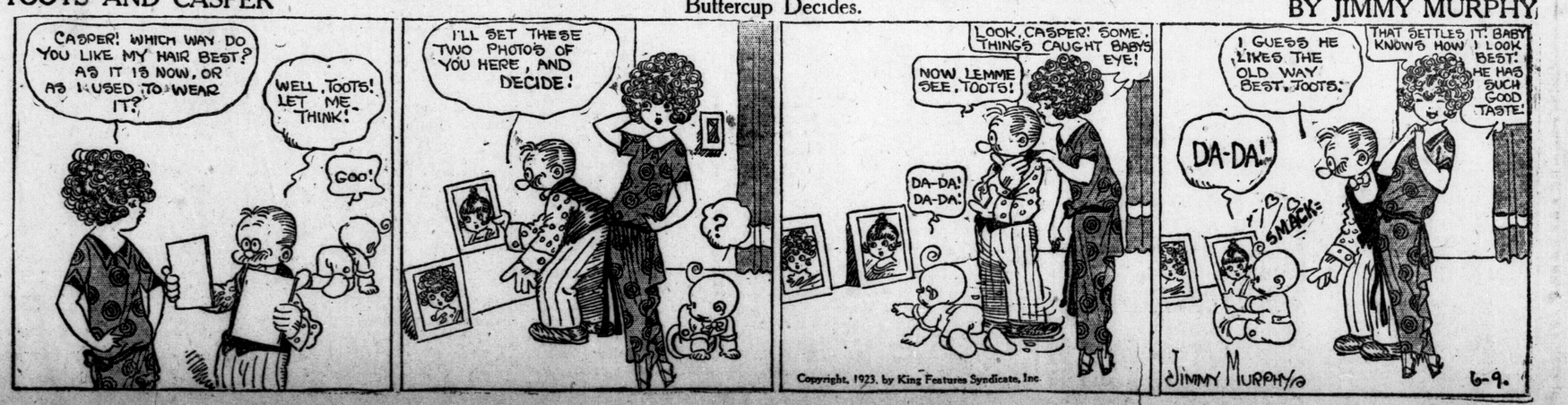

Copyright, 1923, by King Features Syndicate, Inc.

Rowat's Coffee
Its Popularity Proves Its Worth.
70c Pound.
Try a Pound Today.
T. A. Rowat & Co.
250 Dundas St. t Phones 3051-3052.

C. H. WARD & CO
DIAMOND MERCHANTS
DIAMONDS
A Diamond for an engagement ring. Beautiful Blue White Diamonds set in Platinum, white, green and yellow gold.
Rings from $25 to $1,250.
C. H. Ward & Co.
Diamond Merchants, Jewelers and Opticians.
386 Richmond St. Phone 1084.

Specialized Service
Every Eyeglass Patient presents a special problem distinctly different. We'll solve your problem of better vision to your entire satisfaction.
GlassesExpertlyFitted
Carlyle TREBILCOCK OPTICIAN
233 DUNDAS STREET.
Tel. 2351. yt

WHEN YOU
Buy a Wray's Diamond
You know you have the best.
1-3 off present prices.
THE STORE WITH THE STOCK.

Cut shows one of our many lines.
Our fitters are experts. $1.50 to $10.00. We have Trusses to fit all needs.
ANDERSON & NELLES.
268 Dundas St.

Quality Vulcanizing Only.
ART WILKES
London Tire Repair Depot.
354 WELLINGTON STREET.
Opposite McClarys. ywt

WATCH OVERLAND ? JUNE 11TH
69c

The London Loan Company of Canada
MORTGAGES AND REAL ESTATE AGREEMENTS PURCHASED

GEO. E. LOGAN
FUNERAL HOME
371-373 DUNDAS STREET.
PHONE 1968. ywt

J. FERGUSON'S SONS
176-178 KING STREET.
Funeral Directors and Embalmers. Handsome Motor Car or Hearse Equipment.
Day or Night Service.
PHONES:
Office 543. Residence 2056W.

N. J. GRIFFITH
FUNERAL DIRECTOR AND EMBALMER.
104 Dundas Street, London.
Residence on premises. Phone 153.

GORDON L. FERGUSON
FUNERAL SERVICE.
Private Funeral Apartments.
330 William Street.
Personal attendance. Lady assistant.
Phone 656J. Day and Night.

STORED, REPAIRED
FURS
AND REMODELLED.
Beltz & Co.
PHONE 817. ywt

PARNELL'S WHOLE WHEAT BREAD
Just the kind of nourishing, easily digested food, of which you should partake plentifully during the summer months. You are sure to like it and to find it all we say it is.
PARNELL BAKING CO.
PHONE 929. ywt

MOTORS
OVERHAULED—REPAIRED.
ELECTRIC MOTOR REPAIR CO.
349 Talbot t Phone 7174.

HOLY NAME MEN PLAN GREAT RALLY IN CITY SUNDAY

Societies From St. Thomas, Alvinston, Strathroy and West Lorne Will Unite.

ARRANGE PARADE

Throughout the diocese of London, Sunday will be observed as Holy Name Rally Day, when the various societies of each of the 11 districts will unite for special outdoor services. The Holy Name Society has grown with such rapidity in Canada and the United States during the last few years that there is hardly a Catholic parish on the continent without a unit. Under the direction of Rt. Rev. Bishop Fallon the organization has been extended to every parish of the London diocese, with Rev. Father J. Stanley, P.P., of Woodstock, diocesan director. The aims of the society are to stamp out the vices of cursing, blasphemy, perjury, and all practices opposed to the second commandment of God, and to build up the virtues through which greater reverence will be procured for the holy names of God and Jesus and for all that pertains to religion. The society is exclusively religious in character, and the members are pledged to receive holy communion on the second Sunday of each month.

The members of the Holy Name Societies of the city parishes, of St. Thomas, Strathroy, West Lorne and Alvinston, will assemble on the grounds of St. Peter's Cathedral at 2:30 Sunday afternoon, and accompanied by the Marconi Band, under the direction of Prof. Venuta, and the Holy Angels Cadet Band of St. Thomas, will march to the Sacred Heart Convent grounds on Queen's avenue. The route to be followed will cover Dufferin avenue, Wellington street, Queen's avenue, Maitland and Dundas streets, and the parade will enter the grounds from Dundas street. The program at the grounds will include the singing of hymns by the Holy Name men, directed by William T. Mullins, and a reception of new members and the renewal of the Holy Name pledge by all the men present. Rev. L. M. Forristal, professor of canon law and liturgy at St. Peter's Seminary, will preach the sermon. Benediction of the blessed sacrament will be given by His Lordship Rt. Rev. M. F. Fallon, D.D., and the services will conclude with the singing of "Holy God, We Praise Thy Name."

LONDON'S COUNCIL RENTS CIVIC STONE CRUSHER

The city council has rented their stone crusher for two or three weeks to a local firm of contractors at $18 a week. They had no use for it in the meanwhile. Consideration of this request revived an old chestnut in civic circles: "Where is the city's missing cement mixer?"

The Best Within Us
Each and every client we serve is given "the best within us." The wealthy and those of moderate means are all accorded the same conscientious attention.
A. L. OATMAN
Director of Funeral Service
Phone 586. The Funeral Home.
Cor. King and Colborne Sts.
There is no charge made for the use of the Oatman funeral home

UP FROM THE DEATH CELL

By JOHN W. KANE.

Kane Discloses To the Warden a Torture Chamber, the Tombs—They Are Obliterated

SYNOPSIS.

Curly Kane wins his way to regeneration while in prison. A wild lad, he killed two carmen in a hold-up and after 17 months in murderers' row got a new trial, with a life imprisonment sentence instead of death. He studies law, reads, trains himself to be a magazine writer, and conceives the idea of a law permitting parole for life prisoners who serve fifteen years. By finesse he gets it passed. A new warden, with modern ideas, makes Kane his private secretary. After thirteen years Kane walks alone two hours in the open country.

CHAPTER XLI.

During my two hours' absence from the prison the warden had been to the capitol building and had there held a conference with the state board of control, the governor and the attorney-general. Some of the intended activities and changes were made known to me in the warden's office upon my return.

"The board thinks that we ought to cut the expenses as much as possible," he told me, soon after we had entered his private office, "and among other things they cut off the jobs and salaries of five different men formerly employed here; three of the places will remain unfilled, and two places formerly held by paid employees will be taken over by prisoners."

"That will make the payroll quite a bit smaller," was my only comment.

"Yes, it will that," he went on. "I explained to them that you were already saving the state the expense of a man to do the work you're doing. Then it was decided not to fill the master mechanic's position with a free man, because we have here a high-class man that can fill it. A prisoner will drive the warden's car also. And the new road camp to be established will be composed of prisoners put out there to work strictly on their own word of honor that they will not leave."

"No doubt they'll be picked with care," I remarked.

"All that it's possible to bestow," he laughingly answered. "It's something new here, but they're doing it successfully in three or four other states, and we can, too."

Just then I heard the gong that called the prisoners to their meals.

I Get a Room Outside.

"There's the bell," I told him. "Was there anything you wanted before I go in?"

"Keep your seat a minute," said he. "I was just going to tell you that we've arranged for you and some of the other boys to sleep outside here. There's a room on the second floor above us here—just across the hallway from the barber shop—and you may occupy it. It would be best for you to go in and move all your belongings out here now."

I must have looked my surprise.

"That's right—I mean it," he assured me, with a humorous twinkle in his eyes. "You're to sleep out here and take your meals outside too."

"Well, I hardly know what to say," I told him. "I doubt whether getting a pardon would afford me much more joy than that does. You have no idea, warden, what that means to one who has been sleeping in a small steel vault as long as I have."

"Now, that's all right," he returned, rising. "But don't lose any time palaverin' about it—go on in and pack up."

"There's not much to pack," said I, starting for the door. "I'll be able to bring it all in two trips."

The room to which I moved was a front corner room with four windows, two facing south and two west. And because of sheer happiness due to the change, I did not sleep more than two hours that first night outside the walls.

How We Worked.

The warden's chauffeur and I were the only two prisoners who slept in that building. There were five others—the barn man, the fellow who cared for the incubators at the chicken houses, another chauffeur, the caretaker of the dairy herd, and the furnace man—who slept at other places outside the prison inclosure proper.

The chauffeurs were the only two whose duties took them off the prison lands, but all the rest of those who slept outside—and a few who were out during the daytime only—had the run of that whole reservation when not at work.

My own hours for work were irregular. Sometimes the warden's business would require his absence for two or three days; and with the exception of the mail that related strictly to the more unimportant institutional business, none of it would be answered until his return. And whenever mail matter piled up on us a little bit, we would simply get busy with it and—with the exception of time for meals—turn it all off without stopping.

Because of the fact that a great deal of the correspondence related to matters that would require careful thought upon the warden's part, which led to discussion between us, a great deal more time was required during that first year of his administration than was for the later correspondence. Many times—as often perhaps as three times a week—we would remain in the office late at night, and most of that time would be put in discussing matters pertaining to past management of the place and hoped-for future management.

The warden was not one to criticize his predecessor in office, and I made it a point always to refer to the past as bearing upon a system rather than upon the policy or management of any individuals.

During one of those talks in the month of May, 1917, reference was made to the various forms of punishment in the past.

The Warden Learns Something.

"Have you seen the tombs yet?" I asked.

"The tombs," he repeated. "What do you mean?"

"I mean that specially prepared combination of tomb and cell back there by the boiler room."

He looked at me a moment in silence. "That's the first I ever heard of such a place."

"Well, it's there," I assured him. "I've never seen the inside of the thing, but I've seen many a man who came out of it, I've seen them come out weak and pale, and I've seen them come out with bloody heads."

"Who inflicted the bloody heads?" he asked, a stern look in his usually kind and humorous eyes.

"The old system of penology," I told him.

He was silent for a time, meditatingly puffing at that black cigar; then:

"Strange that no one told me about that before," he remarked. "We've been so busy though—perhaps no one thought of it."

"Well, as I have heard about it," I explained; "the so-called tombs are two dungeon-like cells made of thick walls, and in the walls there are rings fastened, and to those rings prisoners were strung up from time to time. The thing is built of cement, and from what we could gather about it, the idea of building the tombs away back there was that a variety of punishments might be inflicted without their yells reaching the ears of good people who might be passing along outside the walls."

"My God!" the warden exclaimed, "You don't mean to tell me that such practices have obtained here in that state. Don't you know the people would not stand for anything of the kind?"

An Inquiry Recalled.

"The people, eh?" I looked him right in the eye as I spoke. "You're speaking as one of the people now, when you say they would not stand for thus-and-so. What do the people know about the inside of these places anywhere, except what the warden and other officials may see fit to tell them?

"I know of a time when a joint delegation from the two houses of this state's legislature came through this very prison on a tour of inspection. The head of this place walked with them. Four or five guards were walking on the flanks and bringing up the rear; they were there in order that no prisoner might get a chance to whisper anything to one of the law-makers or hand him a written communication. Well, you just ought to have read the glowing report—maybe you did read it—that those learned men went back down town and made about the manner in which this place was being run.

"And right that very half-hour during which the delegation was in here, four men were swinging up to those rings back in the dungeon, and two of them had bruised and bleeding heads. Besides that, on the day the delegation was to come we had much better food than usual on the tables, and we heard the warden himself stand there and deliberately tell those legislators that that was about the way we were fed every day.

Butter Thrice a Year.

"I heard with my own ears these very words from him: 'You know, senator, we have here on the place a herd of fine Guernseys, and we always make it a point to give the boys plenty of milk and butter.' To that the senator replied: 'That's more than I get all the time.' And the rejoinder by the warden was: 'Well, this is a day of progressiveness, and we've found out that better results are obtained by feeding the prisoners well.' And the truth of the matter was," I concluded my speech, "we never at any time got anything but a little bluish, thin, separated milk, and we were allowed to have butter about three times a year."

"I take it that such talk failed to inspire much confidence on the part of prisoners," smiled the warden.

"On the contrary," I told him, "it made most of the inmates hate the warden, the guards and most everything else with the bitterest kind of hatred, and their sole hope was some day to get out of the prison and try to break even by inflicting further injury upon society at large."

"But about that half cell and half tomb thing; where's the key to it?"

"It's around here somewhere, no doubt," I answered, "if they didn't throw it away before leaving."

"If I knew where it was," he returned, "we'd go in there tonight and look the place over. But I'll see it tomorrow—and then, Mr. Man," he chuckled, "you and others will get to see what I do to your celebrated 'tombs.'"

We did get to see what he did to it. First, he managed to get into the place; and then, after an inspection, he came right out and telephoned the governor. That official and others who came down were as much astonished as he had been when they saw the dungeons with rings for stringing up convicts. And when the old records were produced, which showed the length of time that convicts had been kept in there, they looked at one another and said nothing.

Dynamite the Tombs.

"What do you want to do with it?" the governor inquired.

"I'd like to get a force of men busy with sledges and dynamite, if necessary," answered the warden, "and we'll tear that relic of barbarism away—and in its place we'll set up a blacksmith shop and something else looking to construction rather than to destruction."

That part of their conversation was within my hearing.

"Get busy, then," the governor told him; "the sooner the thing is gone and forgotten the better."

At that instant a new thought occurred to me, and after the governor and the others had departed, I approached the warden with it.

"I just wonder, warden," said I, "if it would be permissible for me to make a suggestion, privately, about that tombs business."

"Why, of course," he replied.

"Well, here it is," said I. "It's almost a certainty that there will be some criticism of the present policy here, and the other side—not particularly the other party, but all those who favor old-time penology—will bring up everything possible against the present system. And because of that, I'd suggest that before the tomb-like thing is destroyed some record be made of it."

"What kind of record?"

For the Last Time.

"Why, simply make a perfect photograph of it both inside and out. More than that, I'd get some of the fellows in there who have actually been strung up in the place to allow you to string them up exactly as the old regime did, and then I'd take the picture and keep the plates under lock and key. Do you get the idea?"

That is exactly wha was done. I was present when the photographer took the flashlight of the interior of the place, and I went in person and explained to three of the old-timers what was wanted in the way of their posing there for the pictures. The result was a perfect picture of the whole thing—including the naked men strung up there by their wrists—was obtained.

A few weeks later the merry ring of an anvil and the hum of some other machinery could be heard coming from that particular spot.

ANOTHER STORM TO WEATHER:
Chapter XLII. Monday.

(Copyright, 1923, U. S. and Canada, Great Britain and South America, by North American Newspaper Alliance. All rights reserved.)

The Ideal Floor for Public and Private Buildings—Linoleum

BATTLESHIP LINOLEUM is one of the most durable floor coverings known. For offices and buildings where severe tests require floors of first quality, it is highly desirable and most satisfactory in service. Battleship Linoleum is made two yards wide. In brown color, for the 6 M.M. weight, the price is $2.85 per square yard. The next thickness, 4 1-2 M.M., is of same quality, not quite as thick, and priced at $2.15 the square yard; while the third quality is priced at $1.75 the square yard.

Printed Linoleums
Many different patterns in printed linoleum, 2 yards and 4 yards wide, block, tile and floral designs. Priced at ....90c, $1, $1.10, and $1.20 square yard
Dominion Floor Oilcloth, one and two yards wide, in different designs and colorings, Priced at .....50c square yard

Staines' Marble Inlaid Linoleum
These linoleums are made to look like a marble floor, and have a particularly smooth finish. Price ....$3. square yard

Simmons Hammo Couches
Our Hammo Couches are all made with adjustable head rest, fitted to the steel frame. The mattresses are made of pure cotton felt.
No. 4 Hammo Couch, in khaki duck. Price $20.00
No. 6 Hammo Couch, in khaki duck, with adjustable back, the seat and back fitted with cotton mattress. Price $26.50
No. 7 Hammo Couch, same as No. 6, but covered with heavy striped awning duck. Price $35.00
Steel Hammo Stands, $5; Canopy Tops, plain, $5 each; Canopy Tops, scalloped edges, price $6.

English and Scotch Inlaid Linoleums
These linoleums are made with the pattern through to the back, and come in patterns suitable for every room. The prices are $1.75, $2, $2.25, $2.50 and $3 the square yard.

Gurney Gas Ranges and Plates

THREE BURNER WITH OVEN, $18.00.

Gurney Gas Ranges are designed to give delightful results. The ability to do so is built right into them. The care taken in their construction assures you of years of economic service. Note the moderate prices:

Gurney "Victor" Single Oven Gas Range and Two Burner, with a single oven, built to satisfy housewives and admirably suited for the small kitchen. Price..... ..... $14.50 and $16.50

Gurney Four-Burner Single Oven Gas Range of sturdy construction, galvanized dust tray, nickel-plated manifold aluminum oven linings. Price, A finish, $30; B finish $34

Gurney Handsome Three-Burner Range, which fits close to the wall. The oven is of full capacity, and is well heated. The model has a nickel-plated door frame and white porcelain enamel dust tray and cushion style door panel. Price ....$28.50 and $31.00

Gurney Three-Burner Single Oven Gas Range, designed to fill the demand for an economical range for small family. Body finished in baked black enamel. The oven is 16x12x11, with removable aluminum linings. The oven is heated by long powerful burners. Price $18.00

Gurney Four-Burner Double Oven, the oven is efficiently heated by two independently controlled burners; the broiler is full size, 18x17½x8; roasting oven size 18x17½x11. Price $37.50

Gurney 2-Burner Gas Plates, $2.75; Nickel-plated $5.50

Gurney 3-Burner Gas Plates $4.25, $5.50
McClary's Ovens.....$5, $5.50, $6

All the latest HIS MASTER'S VOICE RECORDS.

SMALLMAN & INGRAM LIMITED

SPECIAL 40c.
DAILY COURSE DINNER.
For Busy Men
Restaurant.

Trade In Your Old Stove —On a New— McClary Electric Range

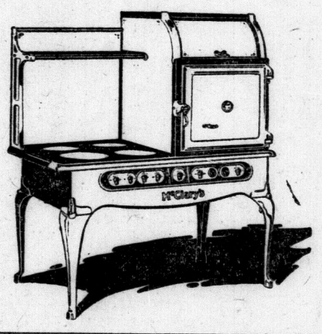
McCLARY'S PROTECTED ELEMENTS.
and seamless oven keep working when the current is turned off, using stored heat to save you money.

THIS OFFER is good only until June 15. Make your old gas, coal, wood or oil stove help pay for a brand new McClary Electric Range.

You will get a generous allowance for your old stove, no matter what condition it is in. And the price of the McClary range will include all wiring charges.

Pay for the McClary Electric Range at your convenience. Easy terms can be arranged.

The Hydro Shop

DUNDAS AND WELLINGTON STREETS. TELEPHONE 7000.

WANTS MAYOR TO GIVE CITY COUNCIL HOLIDAYS

Ald. Burdick Requests Chief Executive To Clean Up Program.

At the last session of the city council, Ald. George Burdick directed Mayor Wenige's attention to the fact that there are still several items of his worship's far-famed inaugural address to yet claim the attention of the council.

While he gave expression to his wish that these matters should all be cleaned up within the next week or two "in order that the council may disband for the summer holidays," the mayor frowns upon any idea of aldermanic holidays.

WILL CALL CONVENTION TO TALK GOVERNMENT

Mayor Wenige Plans Gathering of Municipalities in London.

There will be another municipal convention in London directly circumstances permit, Mayor Wenige says. He refers to his proposed introduction here of the "commission form of government."

New types of civic government, as suggested by His Worship, must meet with the approval of the Ontario Legislature, and as different municipalities, while desirous of change of some sort, have all slightly divergent opinions. The mayor proposes that representatives of the several interested communities assemble here to outline a form most likely to be acceptable to all.

Already communicated with, several municipalities have agreed to send delegates, and they await now the pleasure of Mayor Wenige and council.

LENINE IMPROVING.

Associated Press Despatch.

Moscow, June 9.—Acting Premier Kameneff, addressing the Communist party of Moscow yesterday, said that Premier Lenine's health has greatly improved since his removal recently from the Kremlin to a villa near this city.