LAST EDITION

The Toronto Sunday World

EDITION LAST

VOL. XXXIII—No. 11,865 PAGES—1 TO 14 TORONTO SUNDAY MORNING JANUARY 26 1913 Entered as Second-class Matter, February 15th, 1911, at the Post-office at Buffalo, N. Y., under the Act of Congress of March 3, 1879. —PRICE FIVE CENTS

Both Parties in House Inclined to Go Slowly

CIVIC RECEPTION TO HERO OF SOUTH POLE

Lloyds' Bank Advised City to Float Big Loan

LIBERALS ARE KEEN TO DISCUSS BANK ACT, SESSION'S BIG ISSUE

Deliberately Obstructed to Defer Further Discussion of Naval Question—Foster, Frosty, Yet Kindly, Lets Opposition Do All the Talking on West Indies Trade Treaty.

By Tom King.

OTTAWA, Jan. 25.—Just now it looks as tho the government and Opposition alike were marking time. The government has made no headway during the week with the naval debate and Hon. Mr. White when questioned yesterday in the house was unable to say when he would proceed with his bill to revise the Bank Act.

The Opposition deliberately obstructed on Thursday and Friday of this week, evidently preferring to postpone any further discussion of the naval question. They are more keen just now to discuss the Bank Act which promises to be the big issue of the session. There is some talk again about an election this year. Many Liberals take the view that the government will be stronger a year or two from now when well in the saddle and more accustomed to rule. Then, too, they deem it important to have another campaign while Sir Wilfrid Laurier is strong and well and eager for the fray.

Curiously enough no supply has yet been asked and the government is liable to find itself short of money after March 31. However, this has happened to many governments before now without any serious consequences.

WEST INDIES TRADE TREATY.

Hon. George E. Foster was frosty, but kindly, in dealing with the well organized effort to obstruct his bill confirming the reciprocity treaty between Canada and the British West Indies. The treaty itself was the outgrowth of the royal commission appointed in 1909 by the Imperial Government which included among its members Hon. W. S. Fielding and Hon. Wm. Paterson. These ill-fated plenipotentiaries, who in death were not divided, recall another reciprocity agreement which went out of existence on September 21, 1911. More fortunate were they in sowing the seed for the agreement between Canada and the West Indies now brought to fruition by Mr. Foster. The Liberals who stood by reciprocity with the United States could not openly assail the principle of reciprocal trade with His Majesty's possessions in the West Indies.

APPROVED IN ADVANCE.

Thus Mr. Foster's bill was approved in advance by every member of parliament. The Opposition, however, desired to obstruct, partly with the idea of getting a rise out of their old antagonist, who successfully obstructed the Laurier Government a hundred times, and partly with a desire to stave off the naval debate. The plan, of course, was to delay the passage of the bill by getting up a discussion on some other subject more or less relevant. Mr. A. K. Maclean opened the ball by recalling and denouncing a speech which Mr. Foster had made last summer in England. In this speech the minister of trade and commerce observed that the Canadian-West Indian agreement would never have come into being had the Laurier Government been returned to power. This statement Mr. Maclean denounced as "untrue, unfounded and unworthy of a minister of the crown." He also took occasion to lambast Rt. Hon. Walter Long, to the consternation, or perhaps to the amusement, of Mr. Long's brother and son, who occupied front seats in the speaker's gallery.

Continued on Page 13, Column 1.

THIS WEATHER IS HEALTHFUL

Rather Good For Toronto, Says Dr. Hastings, M.O.H. — Open the Windows and Doors.

"Is this mild weather having any decided effect upon the health of the community?" The Sunday World asked Dr. Charles Hastings, medical officer of health.

"It certainly is having no bad effect in so far as communicable diseases are concerned."

"But don't people look forward to the winter for assistance in the matter of sanitation? Heavy rains and extreme cold have a beneficial effect, don't they?"

"Yes; to a very great extent. We all know what a rush of water thru the mains will do, providing same are capable of coping with such an emergency. And, of course, cold weather prevents putrefaction. It has not been mild enough so far to permit of decomposition, when matter liable to such is exposed to the air."

"That is so, but isn't the cold bracing. Doesn't it assist the circulation of the blood, causing a greater tendency to healthfulness?"

"Well, of course. The severe winters are one of the best assets we have, when looked at from that standpoint, but take into consideration the fact that old people and young babies, as well as invalids, cannot get out in the fresh air when it is so cold. But under the circumstances which prevail just now, doors and windows may be left open so that all may get a breath of fresh air."

"It is an ill wind that blows nobody good, then?" he was asked.

"That is so, and I have no complaint to make."

Butt Memorial Designed.

WASHINGTON, Jan. 25.—Design for the memorial to Major Archibald W. Butt, personal aide to President Taft, and Francis D. Mille, the artisan, two Washingtonians lost with the Titanic, was approved today by the president. The memorial, a fountain with a shaft rising from its centre, will be on public grounds near the White House. On one side of the shaft will be a figure in bas-relief representing art, and on the opposite site a figure representing an armed knight.

NO SIGN OF FREEZE UP

Temperature in North Land Ranges From Twenty to Thirty-Four Below Zero.

The experts in the weather observatory hold out no hope of a freeze-up. Thruout the Northwest the weather remains very cold, and these conditions also prevail thruout north Ontario, where the temperature ranges from 20 to 34 below zero. In Vancouver the weather appears to have turned milder and the snow which they have been experiencing during the past few weeks has now turned to rain. For tomorrow we are promised a little snow or rain.

ALL'S WELL WITH TORONTO LOAN

Montreal Rumor Seemingly But an Attempt to Frighten City Officials.

MONTREAL, Jan. 25.—The Montreal Star's London correspondent cables as follows: "It is understood that City of Toronto's new $1,000,000 four per cent. loan, issued at 92 1-2, is not being well received."

"That is just a newspaper rumor," declared Mayor Hocken when asked as to the veracity of the report, "and I attach no importance to it whatever. Lloyd's Bank advised the city that now was the time to act, and I am satisfied to rest on the judgment of such experts rather than that of a newspaper correspondent."

It is understood that Montreal has some fish to fry in the shape of a $14,000,000 loan, and many civic officials think that it is a dastardly attempt to make capital out of Toronto's flotation, thinking that such ominous reports would cause such a foolish action as the withdrawal of the city's loan from the London market.

"Such a report is beneath contempt," says one. "How can a newspaper reporter be expected to know the ins and outs of such an intricate money market, as against a bank with the reputation such as Lloyd's possesses?"

TURKISH ENVOYS NEVER FOR PEACE

London Press Says Delegates Had Orders to Prolong Conference to Permit Empire to Recover Vitality.

LONDON, Jan. 26.—(Special to The Sunday World.)—A startling confession was made to The Daily Express by one of the Turkish diplomats at present in London. It is that the Turkish peace delegates from the first never meant to make peace.

Their sole business was to make the proceedings last as long as possible, he said. The Turks never expected that the peace conference would have any satisfactory conclusion. The delegates attended with no other intention, but to delay things, hoping that a possible disagreement in the conference of ambassadors would supervene, creating an opportunity for the Turkish Empire to recover some of the losses of the war.

From the beginning Tewfik Pasha, the Turkish ambassador in London, and a diplomat of great experience and outstanding ability, has been among the opponents of peace, and the Young Turk party is strongly represented in the personnel of the embassy here.

The business of Rechad Pasha and his colleagues at the peace conference has been merely to make the deliberation last as long as possible, and that at least they contrived to do most successfully.

Turkey is now placing all its hope in Austria, and it is the Porte's belief that a bargain can still be made with Austria. It is this sentiment that has caused the rising in Constantinople and the overthrow of the ministry, who were prepared to accept the peace terms demanded by the Balkan Alliance.

N. TORONTO PAPERS NOW AT CITY HALL

Office Paraphernalia, Agreements, Deeds and So Forth, Brought Down in Express Wagon.

The final act in the consummation of North Toronto annexation was performed yesterday, when express wagons were employed to bring all the legal papers, documents of various kinds and portable office equipment from the old town hall of the north to the city hall.

Wm. C. Norman, the town clerk, had charge of arrangements. He came possessed of an inventory in which were included: Office presses, typewriters, insurance policies, electric light and sewer agreements, deeds, 36 assessment rolls and voters' list, etc.

"What will you do with all that?" James Somers of the city clerk's office was asked.

"Oh, we will distribute it among the various departments affected by the annexation."

An oil painting of ex-Mayor Brown is now nearing completion, and it is understood that the city will be presented with it.

R. J. IN TOWN.

Mr. R. J. Mackenzie of Winnipeg, chief executive of the Canadian Northern in the west, is in town in conference with Sir William.

S. POLE EXPLORER BRAVES OUR AIR IN SUMMER SUIT

Rigors of Toronto Weather—Sixty Above—Hold No Terrors For Amundsen —Frosty Reception.

It is a different thing to be confronted with the frosts of Antartic regions than those of more civilized areas, more particularly during the present season. They being so scarce the city council manufactured one for Capt. Amunsden yesterday, thinking that he would be lonesome when not in his natural or adopted environment.

Precise at 2 o'clock, the appointed hour, the intrepid explorer, accompanied by Carl J. Printz, vice-consul of Norway, arrived at the city hall.

Secretary George Wilson and one constable were on the job to greet the party, who had sauntered half way down the main corridor before being discovered. Some few minutes after the explorer had been conducted to the mayor's private office to await his worship's arrival, the latter appeared upon the scene, to be followed by Ald. Hubbard, and then a few of the members began to straggle in.

Just 28 people availed themselves of a seat in council chamber, including Controller O'Neill, Ald. Burgess, Mrs. Burgess, Ald. Maybee, Wanless, Ald. and Mrs. Wickett and Ald. Ryding.

Major Collins of the Army and Navy Veterans attended, emblazoned with a medal, and engaged himself in an earnest conversation with the captain.

"It is a very great pleasure for me as chief magistrate of the City of Toronto to be able to extend to you a hearty welcome," said the mayor, "especially because we as a people have a great regard for intrepidity, qualities which are inseparable from the workings and efforts of an explorer.

"We have read much of your doings and your success gave us profound satisfaction."

Wore Summer Suit.

Capt. Amunsden, who speaks perfect English, was attired in a light summer suit and low shoes, as a protection from the vagaries of this vigorous climate of ours. He possesses a remarkable physique and carries himself erect.

A head of an intellectual man rests upon massive shoulders, broad high forehead, large blue eyes, with heavy overhanging eyebrows, determination and forcefulness is written in every line upon his face, which possesses no marks of the hardships he underwent during his years of toil down south. A prominent and decidedly Roman nose is the crowning feature of a face which denotes a man who from his earlier years was destined to make his mark among men.

He thanked his worship for the kind reception he received and stated that he was so intimate with the Anglo-Saxon race that he felt at home wherever he heard the English language spoken.

"I am easy when I am in the British Empire," said he. "I have been in Australia, New Zealand, England, Ireland and Scotland, and it is almost as tho I were at home."

After the various introductions had been made, he adjourned to the Arts and Letters Club, where another reception awaited him.

Sir James Disapproves.

The introduction of politics into the University of Toronto does not meet with the approval of Sir James Whitney, who states that he fears nothing but evil can result from such a course.

A MILITARY WEDDING

The marriage of Miss Marie Rutherford to Mr. Douglas Bowie of the Royal Canadian Dragoons at St. James' Cathedral on Saturday afternoon was of a military character. This photograph of the charming bride was made just before she left for the church.

VACANT SENATORSHIPS.

OTTAWA, Jan. 25.—There are many claimants for the two vacant Ontario senatorships. One of the claims is that a Conservative of the Roman Catholic faith should be honored. Another claim is that the seats ought to go west of Toronto—not more than five of the 24 senators other is that the seats ought to go west of Toronto—not more than five of the 24 senators now coming from that section. Among the names prominently mentioned are Robert Miller, farmer, East York; Peter Christie, Ex. M. P., South Ontario; Wm. Pugsley, East York; James McLaughlin, Owen Sound; Alex. McNeill, imperialist ex-M. P., North Bruce; Editor Dingman, Stratford. Then there are the names of Ontario M. P.'s mentioned: Messrs. Beattie, Crothers, Henderson, Elson, Barker.

WHERE WILL WE GO IS TENANTS' WAIL

Forced by Big Building Projects to Vacate, Business Men Find New Quarters Scarce.

Some ten tenants in the old Janes building at the corner of King and Yonge streets, and who have ground floor fronts, are busily scurrying around downtown looking for new locations. They need not vacate till July, yet six months is too short a notice considering the scarcity of down town stores and offices. Most of these people who have been enjoying locations right in the busiest part of town will have to seek side streets unless they will go two or three blocks on King either east or west of Yonge, or else go north near Wilton.

The sixty-five tenants upstairs are going to have just as much trouble discovering new locations. Office space is at a premium. The medium priced space of the $1.50 a foot class is nowhere to be found, and the higher price room is disappearing as fast as space is rented in the C.P.R. building, which is pretty fast.

The tensest situation of all is at the corner of Yonge and Shuter streets. Here a dozen storekeepers in the building belonging to Jas. and Harry Ryrie must get out by next Saturday, because on Feb. 1 they start demolishing the buildings for a new structure. These merchants, while not in the $10,00 a year rent class, still are big enough for their woes to be important.

And to the trials of business men forced to find new locations must be added the unrest among the occupants of buildings rumored marked for early removal. Downtown Toronto finds this process of growing up sometimes rather uncomfortable, but the side streets will be gladdened.

LONDON'S VIEWS ON FINANCIAL CONDITIONS

Revolution in Turkey Is Regarded by European Bankers as Merely a Tiresome Incident.

OTTOMAN MUST YIELD

Young Turks Have Neither Money, Credit Nor Army —The Problem of Gold Reserves.

NEW YORK, Jan. 25.—(Special.)—The London correspondent of the Evening Post cables the following comment on financial conditions:

In the best informed financial quarters the latest turn of events in Turkey is regarded merely as a tiresome incident. No doubt it may possibly prolong the delays and postponements in concluding peace, but the Young Turks, who have neither supplies nor credit nor an effective army, must inevitably give way.

The city's comment is that the harmony of the powers is unbroken, but that, unfortunately, it is harmony of inaction rather than of concerted action. That is why fears of outside complications remain, and will continue to disturb the financial mind until peace is finally and definitely settled.

From the market's point of view the revolt at Constantinople against the terms of peace was a very grave disappointment, because it coincides with the very moment when the public had just begun to repurchase stocks. Consequently, while modern financial optimism continues, it is believed that the public will not now re-enter the markets until the whole Balkan episode is definitely terminated.

Sir Edward Holden on Gold.

The serious strain on continental financial markets meantime continues. Much interest is taken in Sir Edward Holden's view, expressed at yesterday's meeting of the London City and Midland Bank, to the effect that the present financial position of Russia is not wholly an incident of the Balkan war, but is due largely to commercial causes. Whereas in 1907 the excess of Austria's imports over exports was two millions sterling, the estimated excess for 1912 is over thirty millions. Austria and the other state banks must therefore make strenuous efforts to increase their gold holdings at the first possible opportunity.

In common with many other financiers, Sir Edward's opinion is that we should have sent much gold to you in payment for our very large cotton imports, but from your purchase of American securities from us during the continental stock exchange crisis of October. Now, however, the action of your exchange market indicates that, in practical effect, your export of commodities is very greatly offset by constant maturities of short-term railroad obligations, placed by your bankers in Europe during 1910 and the subsequent year or two.

India Took Much Gold.

The judgment that the real trouble with Europe's financial situation lies in the fact that banking liabilities at the chief money centres have increased in much larger ratio than the holdings of gold, will be confirmed by a study of the weekly returns of the continental banks. This, however, is partly due to India's absorbing in three years 67 million pounds of gold. Your country's banking liabilities are also shown to have increased, but the ratio of increase in the gold reserve with you is more favorable than in the European countries.

The Heliconian Club.

Tea for members of the Heliconian Club and their friends was given at the Brown Betty Saturday afternoon. Plans for the presentation of "Living Pictures," to be given later, were discussed.

SUNDAY WEATHER

Light local snow or rain; partly fair.

LIVE BABY CARRIED BY U. S. PARCEL POST

Package Was Just Under Eleven-Pound Limit and Postage Was Fifteen Cents—Was Insured For Fifty Dollars.

BATAVIA, Ohio, Jan. 25.—Vernon O. Lytle, mail carrier on a rural route out of this place, is the first man to accept and deliver under parcel post conditions a live baby. The baby, a boy, weighing 10¾ pounds, just within the 11-pound weight limit, is the child of Mr. and Mrs. Jesse Beagle of near Glen Este. The "package" was well wrapped and ready for "mailing" when the carrier got it today. Its measurements reached 71 inches, also just within the law, which makes 72 inches the limit. Mr. Lytle delivered the "parcel" safely to the address on the card attached, that of its grandmother, Mrs. Louis Beagle, who lives about a mile from its home. The postage was 15c and the "parcel" was insured for $50.

SOUTHERN LUMBER TARIFFS MUST STAND

CINCINNATI, Jan. 25.—The taking of testimony by Commissioner Meyer of the interstate commerce commission upon the subject of increased tariffs for the transportation of lumber from points south of the Ohio River to points in Canada, was concluded here today. The hearing was begun yesterday and practically every large association of lumber dealers in the south was represented. Each of the representatives testified as being opposed to an increase in rates.

The new rates were fixed to go into effect Sept. 1, but the order was suspended upon protests by the southern lumbermen.

EVENTS OF THE WEEK IN CARTOON

BY LOU SKUCE

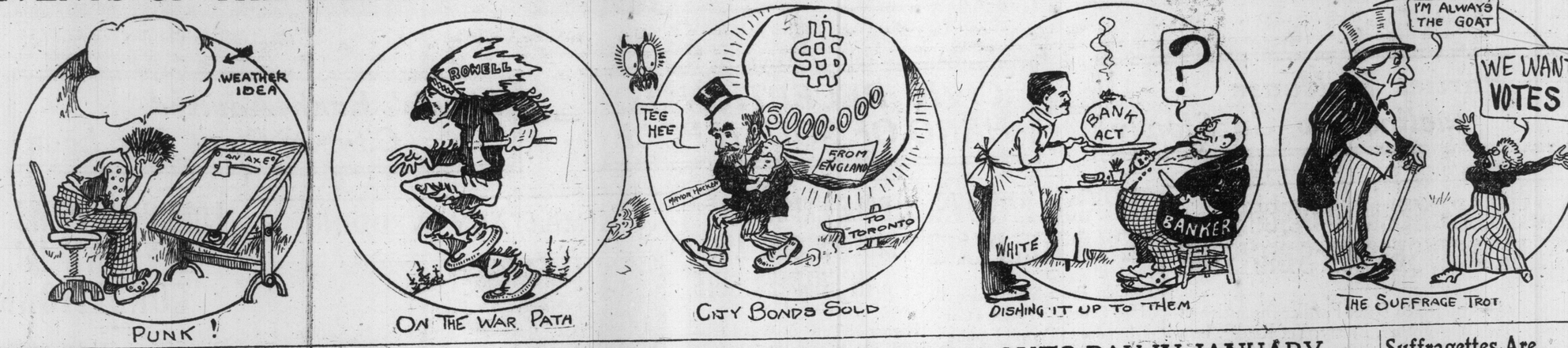

FLOODS CAUSE HAVOC IN TERRE HAUTE, IND.

TERRE HAUTE, Ind., Jan. 25.—Four hundred and fifty miners are idle in the coal fields here on account of the high waters. The Chicago and Eastern Illinois has been compelled to abandon its mine trains, and the men will be idle until the water subsides. The entire area of the great coal fields west of this city are covered wth water, and men employed in the Deep Vein, the Lower Vein and other large mines face constant danger of a cave-in which would precipitate the waters into the shafts, coal men say. Local weather forecasts of more rain tonight thruout the Wabash Valley lent a threatening aspect to the flood situation.

STRIKERS' ARMY CREATES HAVOC ON BROADWAY

Sweeps Down Great White Way, Holding Up Traffic and Driving Pedestrians to Cover.

POLICE ARE POWERLESS

Load of Fruit Confiscated, Trolley Car Held Up—Four Thousand Waiters and Helpers Are Out.

NEW YORK, Jan. 25.—A detail of 500 extra police was distributed thru the hotel district today in an effort to check further rioting of striking waiters. Special officers are assisting the uniformed force, and the sheriff is ready to swear in any number of deputies to cope with the situation.

Officers of the International Hotel Workers' Union estimated this morning that 4000 waiters and kitchen helpers were out. A mass meeting was called for noon, at which it was hoped to augument the numbers of strikers.

Last night's serious rioting in which hotel windows were broken and pedestrians shoved from the sidewalks has had the effect of clinching the hotelmen's determination not to yield to the strikers' demands. Many of the big hotels are crippled, but non-union help is being engaged wherever possible. The strikers demand, among other things, more pay, better food and the abolishment of fines.

The first clash of the day occurred at the Hotel Cadillac, where fifty employes, who had walked out yesterday, attempted to storm the dining-room. The police arrested a Hungarian headwaiter in command of the strikers and the crowd dispersed without carrying out their design.

At strike headquarters a band of waiters were greeted by this notice, written on a huge blackboard: "Boycott the saloon on the corner because the boss would not bail our leader, Charles Tosca, when he was arrested last night, because he could not go to the station house in a taxicab." When the men saw this they started for the saloon, but it was locked up.

Rioting broke out again this afternon, when about 50 men and boys left the quarters of the waiters' union and swept down Broadway. Their line extended across the street and sidewalks, and pedestrians were forced to get out of the way.

Scores of idlers joined the procession. At the Hoffman House the strikers and their friends amused themselves for several minutes by holding the doors at the main entrance and preventing the passage of guests. They upset a pushcart and confiscated its load of fruit, and later a squad of traffic policemen tried to disperse them, and were pelted with oranges and apples.

The "flying squadron" continued its pranks by stopping a trolley car and compelling several women who wanted to alight to seek shelter inside the car. The women were not otherwise molested. A chef cooking griddle cakes in the window was greeted with a shower of brickbats and fruit. The window was shattered and the cook fled.

Police and detectives seemed helpless to stop the marchers. The disorder continued until the waiters reached their quarters uptown, where they went inside.

A Brilliant Pupil

The following letter was written by Eugene Ysaye, the noted violinist, during his visit to Toronto last week:

Amongst all the pupils in whom I strived to inculcate the fundamental principles of violin playing, which Wieniaski and Vieuxtemps taught me, not one has given me more satisfaction than Jan Hambourg, who studied with me several years.

Apart from his remarkable talent and musical knowledge, he is master of all the secrets of his art, and I am convinced that he will do wonders both as virtuoso and pedagog.

I most emphatically recommend him to concert societies and his guidance to all those desirous of following the best traditions of the Belgian school.

(Signed) Eugene Ysaye.

Toronto, Jan. 23, 1913.

GONDOLAS AND SAILBOATS ON TORONTO BAY IN JANUARY

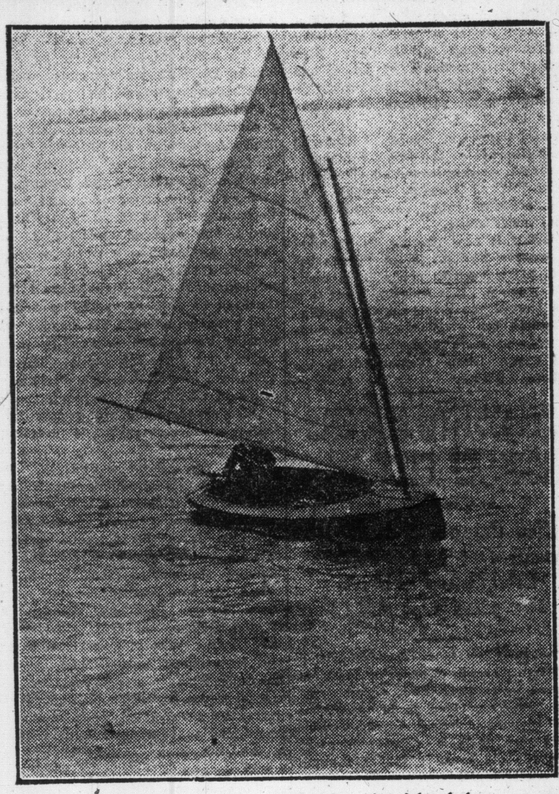

On Friday a fleet of gondolas for the island lagoons was launched on Toronto Bay. These Venetian hansom cabs are to be operated by the Toronto Ferry Company, and the unusual sight was witnessed of one of them carrying passengers, being operated on the open water of the bay on Jan. 24. The other picture is that of a sailboat of H. C. Crews of the Toronto Canoe Club, taken on the same day.

A Bishop Whom All Loved

By M. L. H.

When Goldsmith wrote the line "a man he was to all the country dear," he must have had in mind a personality kin to that of Bishop O'Connor, the much-beloved Bishop of Peterboro, who now lies dead before the altar of his fine cathedral in his episcopal city. As boy and man he was known in Toronto, as priest and bishop his name is revered by thousands to whom he administered, and today the red men of far northern Ontario unite with their white brethren of the south, west and east in their tribute of tears, because for all had the bishop kind smiles, friendly words and works.

It was the fortune of the deceased prelate to stay long in the same place, and tho as bishop his extensive diocese took him long journeys, the days of his priesthood were for the most part confined to Adjala and Barrie, the picturesque little town where today even after an absence of twenty-two years, the name of Dean O'Connor is a household word, 'there never was anyone like the dean." Everyone knew him. No figure was more familiar to every citizen than that of the tall lithe pries, always in the neatest of clerical black, topped by a high silk hat, his erect figure filled with energy and his cheeks always ruddy with the glow of perfect health. Or it might be that the dean was seen crossing the road in his black cassock and graceful cincture, but whichever it was, all knew him, all greeted him. The happiest mixture of dignity and geniality were found in his composition. His hand and smile were ever ready for young and old, his hearty laugh rang clear at the telling of a good joke or story, his presence was never a pall on even the simplest and most illiterate, yet withal and in every act of his life there was an atmosphere of grace and courtesy which placed him away and above the ordinary. While interested first in the people of his charge, he always found time to be in touch with things for the general good, and his name was often prominent on boards of education and other municipal bodies. At one time he was one of the examiners for the education department, and on the occasion when he was presiding at the examinations, it was no uncommon thing to hear the non-Catholic student say, "Th dean is to preside today; isn't that delightful!" This charm and interest in the work of the candidates drew all to him.

Education was one of his strong points. As a student mathematics were a favorite study, and the O'Connor medal for this science, still given at St. Michael's College, tells of his wish to foster the study in others. Tho not amongst the strong or oratorical speakers of his time, his voice and words had a singular charm. "It is worth going to church just to hear the bishop say the prayers before mass," said someone. The clear, modulated voice never lost its music, and on the occasion of his golden jubilee, over a year ago, when people, priests and prelates gathered from far and near to congratulate him on his 50 years of service in the vineyard of the Divine Master, the voice was just as of old, and the great figure seemed to give promise of a yet long lease of life. Doubtless the hard work of early days had insidiously impaired a seemingly perfect constitution, and the labors of his first years in the episcopacy, strenuous as they were, could not but leave their mark. Long trips to the Indians and settlers in what is now the Diocese of Sault Ste. Marie, were part of the annual itinary. For weeks going into the months these trips lasted. But they had their compensations for the human-hearted chief pastor, who delighted in the love and veneration of those sometimes rough but sincere members of his flock, and he used to relate that sometimes at the end of a canoe trip he disliked to open the mail bag to remind him again of the cares and affairs of the civilized world from which he had been some time parted. The bishop loved music, and tho not an expert, his best encouragement was always given the choirs and institutions in his charge, with the result that a fine musical element always existed where he had charge. On rare occasions he sang himself, and always with an artistic enjoyment which only lovers of the divine art experience, and it was the privilege of the writer to hear for the first time the old song, "My Old Kentucky Home, Good Night," sung by the voice that now on earth is silent forever.

The grand property and the fine status of the schools and societies of the Catholic diocese are a monument which none may question, to the energy and executive ability of the late spiritual head. Nowhere is there a finer showing, the renovated Cathedral, the finely equipped schools, St. Joseph's Hospital, beautiful Mount St. Joseph Convent, and much more, are all his. His priests saw in him a kind father and sympathic friend, and ever the officialdom and ceremony of episcopal rank never succeeded in forcing out the spirit of the dead "soggarth aroon," the "black robe," who knew the people and whose people knew him. Neither the past nor posterity will easily find a more devoted priest or more lovable bishop that was Richard Alphonsus O'Connor, chief pastor of Peterboro.

The grave of Gen. Booth in Abbey Park Cemetery, London, has already become a shrine. As many as 50 visitors to that grave alone have been counted in one day. They come from all parts of the world.

* * *

India passed laws governing airships in 1911, before any airships had entered the country.

* * *

Sweden has ordered 1000 tons of American armorplate for new battleships.

BIRTHS.

ANDERSON—On Jan. 13, 1913, to Mr. and Mrs. Alex Anderson, 554 West Marion street, a daughter. 67

Genoa is to spend $6,775,000 enlarging its harbor.

Approximately 175,000,000 persons traveled in the London tubes last year

Children in the public schools of Stavanger, Norway, are treated with the aid of American dental apparatus by a dentist who received his postgraduate dental education in the United States.

Under the Auspices of the Club for the Study of Sound Science.

MRS. FLORENCE KELLEY

of the Consumers' League, New York, will speak on the shopping public and wage earners.

FORESTERS' HALL

TUESDAY, JAN. 28, at 8.15 p.m.

Admission 25c.

METROPOLITAN CHURCH CHOIR

ANNUAL CONCERT

Thursday Eve., Jan. 30th

200 VOICES

Adult Choir, 75; Children's Choir, 125. Assisted by Miss Ada Twohey, Pianist; Mr. Geo. Bruce, 'Cellist. H. A. Wheeldon, Mus.Bac. (Cantab), F.R.C.O., Organist. A. L. E. Davies, Choirmaster.

Tickets 25c each—at all music stores.

PUBLIC NOTICE

The Commissioner appointed by His Honor the Lieutenant-Governor-in-Council to make enquiries with regard to the subject of

Compensation to Workmen For Injuries

sustained in the course of their employment, will hold a public sitting in the Private Bills Committee Room in the Legislative Building, in the City of Toronto, on

TUESDAY NEXT, 28th DAY OF JANUARY, AT 8 P.M.

when all persons wishing it shall have an opportunity of being heard.

FRANK NICHOLLS KENNIN,
Secretary to the Commissioner.

Toronto, January 24th, 1913.

Suffragettes Are Preparing to Fight

LONDON, Jan. 25.—The suffragettes are rallying their forces in London for eventualities. Numerous recruits of the women's social and political union have arrived here from Scotland, and the provinces within the last 24 hours "for special duty," which is interpreted as a threat that militancy will be loosed in an unexpected form if, as now seems certain, the suffragettes find on Monday next that they have been cheated.

The quality goes in before the name goes on.

"Canada" Cream Loaf

Just "fancy" enough to be a little away from the ordinary loaf of good bread. And it loses none of its real quality merit, as good breads are judged, because it is just a little "fancy" in its production.

A dainty bread for luncheons and teas.

The excellence in the ingredients, and the "know how" of the bakerman, are the every-day assurances for quality.

At the grocer's or from the driver 5c

Canada Bread Company, Limited

Mark Bredin, Manager

Phones: Hillcrest 760-761, and Junction 2340.

Interest Unabated

SALE REPEATED THIS WEEK

EVERYBODY'S CYCLOPEDIA

For $1.98 Complete

The sale of the beautiful five-volume set of Everybody's Cyclopedia Friday and Saturday was ahead of the previous week. At the main office of The World interested readers eagerly took advantage of the wonderful book bargain.

The World will repeat the offer next Friday and Saturday. The same set of useful volumes, which regularly sell for $12, can be had at the same bargain price, $1.98 and one coupon.

Out-of-Town Readers need not wait until the days of distribution, but send orders any day of the week and shipments will be made promptly on the distribution days.

—CLIP THIS COUPON—

The Toronto World

EVERYBODY'S CYCLOPEDIA

—DAILY COUPON—

This coupon, if presented at the Head Office of The Toronto World or at the Branch Office, 15 Main St. East, Hamilton, TODAY, will entitle the bearer to one five-volume set of Everybody's Cyclopedia (regularly selling at $12)

For $1.98

—MAIL ORDERS, ADDRESS THE WORLD, TORONTO, CAN.—

The Sets are too bulky to be sent by mail, but out-of-town readers can have them for the $1.98, the set to be sent by express, shipping charges to be paid by the receiver. OUT-OF-TOWN READERS need not wait until the days of distribution, but send orders any day of the week and shipments will be made promptly on the distribution days.

Build Up the Blood and Your Whole System Will Glow With Renewed Health.

What is the function of the blood? A life-giving stream circulating through the various organs of the body—the blood carries nourishment to the tissues and bears away the waste matter. You can see then how important it is to the general health of the body that this vital fluid be kept rich in nourishment and able to do its full duty.

Sanguinol is a true blood-builder. No alcohol or harmful drugs in its composition—only the iron and manganese, of which the life-giving, red blood corpuscles are composed, and the phosphates of which the tissues and nerve cells are built. Sanguinol will make your arteries pulsate with rich pure blood, and your whole system will feel its wonderful re-energizing effect. Sluggishness will disappear. Your stomach and all the organs of your body will act with 100 per cent. efficiency, and your brain will be clear and keen for shrewd quick thinking.

Sanguinol is a true tonic, not a stimulant. Get it today at any of the Owl Drug Stores: 770 Queen East, 1631 Dundas Street, 491 Parliament Street, 232 College Street, 991 Bathurst Street, 1219 Bloor West, 732 and 884 Yonge Street, VanZant Drug Stores and E. A. Legge, College and Ossington.

The "Bell" Music Roll Exchange Service

The most successful and satisfactory system in America—all the latest and best rolls (sixty-five or eighty-eight note for any player) from every noted catalogue are placed in circulation immediately on receipt from the makers.

Prompt and regular delivery to and from your home.

TRY IT FOR A FEW MONTHS

You will enjoy your player-piano as you never did before.

The Bell Piano and Music Warerooms

PHONE M. 2525. 146 YONGE STREET

Adams January Clearance Sales

If this store isn't crowded with eager buyers from opening hours Monday till closing time it will be because our preparations for a record breaking business have not been rightly appreciated.

Every department manager eager to lighten his stock-taking burdens next week, has marked down all odd pieces of furniture, all short lengths of carpetings, draperies, etc., and on each floor hundreds of big reduced price cards point the way to the best money-saving opportunities you've been asked to participate in in many a day—and you can buy any of these things at the reduced prices on our generous **Charge Account** plan without any extra cost for the privilege. Some of Monday's special attractions are told of below. Hundreds more that couldn't find space here.

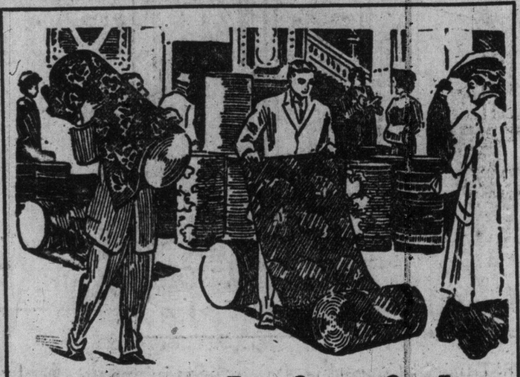

5 Days Left of the Carpet Sale

Time enough if you take advantage of it right away. Here are some exceptionally good chances for Monday:

Axminster and Wilton Carpet $1.49 Yard

1,200 yards, heavy quality, with borders to match, choice designs, in floral chintzes and two-tones, also Oriental mixtures, suitable for drawing-rooms, dining-rooms, dens and halls. Worth regularly up to $2.25 a yard. Special on Monday at, per yard, sewed, laid and lined free 1.49

$1.10 Tapestry Carpet for 77c Yard

500 yards, best quality, some with borders, suitable for parlors, dining-rooms, bedrooms, etc., in tans, greens and mixtures. Regularly worth $1.10 per yard. Special on Monday, sewed, laid and lined free, per yard ..... .77

Oriental Rugs One-Third Off Regular Price

$8 only, in small hearth rugs, size to room sizes, in several different grades. Regularly ranging in price from $15.00 up to $200.00 each. Your choice on Monday at 33⅓% off.

Brussels Art Squares

110 only, extra good quality, with interwoven borders, two-tone greens, tans and chintz, in blues, reds and Oriental mixtures, suitable for parlors, dining-rooms, bedrooms, in the following sizes and prices:

9.0 x 9.0, regularly $22.00.	Special on Monday at.....	16.50
9.0 x 10.6, regularly $26.00.	Special on Monday at.....	19.50
9.0 x 12.0, regularly $32.00.	Special on Monday at.....	24.50
11.3 x 12.0, regularly $38.00.	Special on Monday at.....	29.50

$1.25 Door Mats 33c Each

100 only, made of Wilton and Brussels carpet, fringed all around, a large range of patterns and colorings to choose from. Worth regularly from 75c to $1.25. To clear on Monday at, each ..... .33

We Sew, Line and Lay Free

All Carpets bought here in the January Sale.

A Carpet Sweeper Free

With purchases of Carpets, Rugs, etc., amounting to $15.00.

Beautiful Gold Clock Free

With purchases amounting to $35.00 in this department.

Sample Parlor Suites 48.75

Some of them were priced regularly at 85.00

Sample suites, in solid mahogany and birch-mahogany frames, a collection of ten different styles, covered in high-grade French silk damasks and moires and two-tone denims, upholstered in best stitched edge spring seat styles. Priced regularly up to $85.00. Monday, while they last, at 48.75

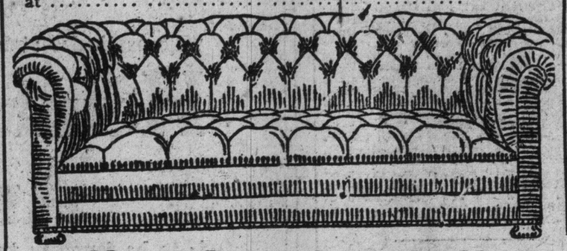

A Clear-Out of High-Class Parlor Davenports

A collection of Davenports and stuff-over Chesterfield Davenports, at stock-taking bargain prices, in "Colonial" styles, some upholstered in two-tone striped green denim, some in silk damask, and some in genuine No. 1 leather; ten designs in the lot; solid mahogany frames. Regularly worth up to $90.00. Your choice on Monday for only 58.75

Out-of-Town Folks can take advantage of these January Sale Reductions.

In most cases we reserve quantities of advertised goods for those who send in their orders quickly. Our large illustrated Catalogue No. 31 sent free to any address outside of Toronto.

Join the Hoosier Kitchen Cabinet Club Monday $1 down and $1 per week after

More Bargains in the Big Bedding Sale

Mattresses—Filled with alternate layers of curled seagrass and fibre, with jute felt top and bottom, covered in best quality striped sateen ticking. Regularly worth $6.50. Special on Monday at 4.65

Pillows $1.29

Filled with absolutely pure all feathers, good size and covered in best quality art sateen ticking. Regularly $1.75 per pair. Monday, per pair..... 1.29

19.75 For This Elegant Massive All-Brass Bed Monday

Bright or combination satin finish, 2-inch continuous posts, exceptionally high head end, full drop extension foot end, each containing six ⅝-in. upright fillers, with massive knobs, best quality English lacquer, absolutely guaranteed. Regular price $30.00. Special Monday for 19.75

Dressers 21.65

In selected polished golden quarter-cut oak, 42-inch cases, containing 2 long and 2 small full sweep drawers, each fitted with best quality lock and wood knobs, shaped British bevel mirror, supported by neatly turned standards. Regularly worth $30.00. Monday special at 21.65

Dressers and Stands

In rich golden surface oak, quarter-cut finish, 44-inch case, 3 drawers, full sweep front, 26 x 40 best British bevel shaped mirror, supported by neatly shaped and heavily carved standards, extra large 3-drawer cobination stand; an exceptionally massive design. Two pieces. Regularly $36. Monday special at.... 24.95

Dining Room Suites

Away Under Regular Cost — Clearing Them Out Monday

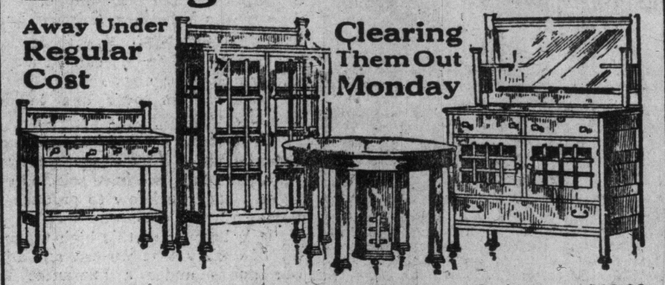

1 suite, 10 pieces, fumed oak, "Tudor" style, was $275.00, Monday	200.00
1 suite, 10 pieces, solid mahogany, inlaid, "Sheraton" design, was $495.00, for	375.00
1 suite, 10 pieces, solid mahogany, "Jacobean" style, was $497.00, Monday	388.00
1 suite, 10 pieces, inlaid mahogany, "Sheraton" design, was $430.00, at	380.00
1 suite, 9 pieces, "Kyonyx" finish, "Sheraton" design, was $200.00, Monday at	160.00
1 suite, 9 pieces, golden oak, "Colonial" style, worth $290.00, Monday only	225.00

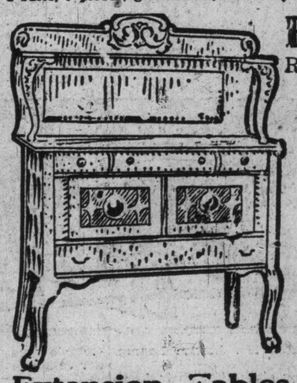

Buffets 28.90

Ranging in Value as High as $40.

With 46 and 48-in. cases, fumed and golden finish, some have swell fronts, others straight mission lines, 2 cutlery drawers, 1 lined, double cupboards, long linen drawer, some have straight line feet, one design has heavy claw feet, best quality wood trimmings, full length British bevel mirror. Regularly worth up to $40.00. Clearing on Monday at, each 28.90

Extension Tables $16.90

Made of selected quartered oak, choice of two designs, fumed and golden finish, 42 and 45-in. tops, one design has a round 10-in. barrel pedestal, with heavy spreading colonial feet, other design has solid square pedestal with carved claw feet, tables extend full 6 feet. Regularly worth $24.00. Special on Monday for 16.90

Stock-Taking "Clean Up" of Stoves

We have a lot of odd floor sample stoves that we will sell you at a liberal discount from regular prices if you come in Monday and place your order. Specially easy terms of payment if you wish it. One or two dollars down is all we will ask you in most cases, balance in small sums afterward. Stock-taking next week, you know.

February Issue of Columbia Records Now Ready

Come in and get a list of the new records—or drop us a post-card and we will mail you a list.

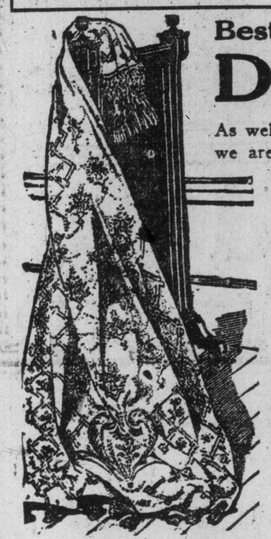

Best Time of All to Buy

Draperies

As well as lowering the prices this month, we are making and hanging free all materials bought from us amounting to $10.00 or more.

Here are some of the sale prices:

Portieres—Made to order for any size arch up to 6 feet wide by 7 feet high, from mercerized reversible tapestries, monkscloth, all-wool art serge, Egyptian cloths, etc., tapestry applique borders, in floral and conventional designs; good range of colors to select from, including brown, red, green or natural. Regularly priced up to $12 per pair. Monday, per pair, only... 9.75

Remnants—A clearance of short ends from last season's best selling lines of drapery and portiere materials, ranging in lengths from a yard to 3 yards, including French linen velours, velvets, monkscloth and tapestries, etc.; complete range of colors; all 50 inches wide. Regularly worth 75c to $2.00 per yard. Clearing on Monday at **half-price.**

Sash Nets—Including Nottingham weaves, in floral or small block designs and stripes, fish net, filet and Cluny effects, in shades of arab, ivory, white, two-tone or stone; 45 to 50 inches wide. Regularly worth up to $1.00 per yard. Clearing on Monday at, per yard ..... .59

"Specialists in Home Furnishing"

Adams

(THE ADAMS FURNITURE COMPANY, LIMITED)

CITY HALL SQUARE

Electric Fixtures

Take advantage of the January Sale to equip your home with new lighting fixtures. Here are some of the special features:—

Domes $22.95

12 only, assorted, in art glass, 20 panels, assorted colors, heavy fringe to match, with chains for electric, and stems for gas, in brush brass finish, wired and put up complete. Priced regularly up to $30.00. Monday only 22.95

High Art Fixtures $47.75

12 only, assorted high-grade designs, in 4, 5 and 6 lights, in brush brass or extra gilt finish, fitted with Tiffany and art glass globes. Priced regularly as high as $60.00. Your choice Monday for 47.75

Hall Fixtures $5.45

15 only, assorted styles, fitted with art glass globes, in green, amber, or amber and green, with brush brass or black finish. Priced up to $7.50. Monday while they last at 5.45

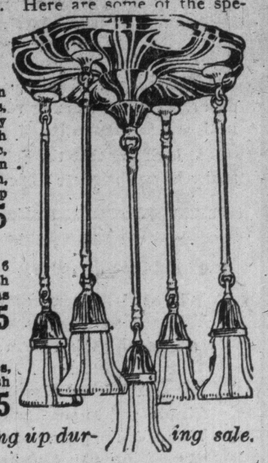

No extra charge for wiring and putting up during sale.

Jose Collins Put Herself on Stage

Daughter of Late Lottie Collins Tells of Beginning of Her Career.

"In spite of the theatrical prominence of my mother, I think I am honestly entitled to claim the credit for having put myself on the stage," declared Miss Jose Collins, noted prima donna of "The Merry Countess," which comes to the Alexandra Theatre this week.

"I do not know that the honor, if such it is, could be construed as overwhelming, but nevertheless I take all the credit strictly to myself. As a matter of fact, mama didn't want me to go on the stage at all. I was bred in a convent. Oh I know, many actresses make that statement out, in my case, it is more than ordinarily true. When I was only two and a half years old, my mother left England for her historic American tour, singing 'Ta-ra-ra-ra-Boom-de-ay,' and I was sent to the convent of the Sacred Heart at Rottingdean, near Brighton.

"I first made up my mind to go upon the stage when I was but thirteen. Instead of playing in the part, I went to the Grand Theatre, Islington, where the management were putting on a production of 'Old Curiosity Shop,' and where I was rehearsing the part of Little Nell. Previously I had met the manager, and told him who I was, and he, being shrewd, saw the possibility of advertising my mother's child, immediately engaged me. I had rehearsed for about three weeks without anybody discovering my secret. Then, one morning, my mother entered the theatre. Mama said what she had come to say, very pointedly, and ended by marching me out thru the stage door and home in a hurry.

"When I came home from second and final experience in the convent, I told my mother flatly that I felt I must go upon the stage, and that I didn't think I could do anything else. She wanted me to go to Belgium to study French and pianoforte and domesticity, so that I might make a really good marriage. But I didn't feel so inclined. Truly, she didn't want her child to struggle as she had struggled.

"My stepfather, James Tate, had an idea that I might be useful to him, if I was allowed to 'go on' and failed, and so he lent his influence in my behalf. The upshot of the whole thing was that I made my debut in the halls playing the role of a girl in my mother's sketch, 'The Little Dressmaker.' It was a comedy part, and at my first performance I made mama laugh so hard that she started the entire audience to laughing. After the show she said that I would be a real comedienne. Even then I loved comedy, and now I adore it. I shall never desert the stage.

"My first performance convinced mama that I could act a bit, and decided her to ascertain if I could sing. But I had such a funny little voice that she said I should dance instead; and so she gave me dancing lessons herself. She also allowed me to mimic everything she did on the stage. It was her custom to come to me in the morning and say: 'How did I do so and so last night?' Then I was supposed to give an imitation of her. But, somehow, I couldn't give up the idea of singing, regardless of my mother's endeavors to dissuade me. She often played tricks on me to try my patience, but without avail.

"It was only about five years ago, two years before her death—that my mother changed her mind about the singing question. One day, when she heard me singing around the house, she said: 'I wonder if that girl isn't developing a voice?' She immediately took me off the stage, and put me to studying with Geraldine Ulmer. Then I went back to the West End London halls as a singer. I remained in them only a short time, tho, because Mr. Lee Shubert heard me and engaged me for the New York Winter Garden. As soon as I arrived in New York I sought out the best vocal instructor I could find, who was Mr. Louis Howard Croxson, of the Metropolitan Opera House, and worked harder than ever, with the result that when "The Merry Countess" was brought over from London to the Casino I was selected for the prima donna role, and, of course, my rendition of the famous 'Czardas' aria proved the wisdom of my selection of a singing teacher, and incidentally doubled my weekly salary.

Stops Tobacco Habit in One Day

Sanitarium Publishes Free Book Showing How Tobacco Habit Can Be Banished in From One to Five Days at Home.

The Elders Sanitarium, a branch office of which is located at F-824 Yonge street, Toronto, Canada, has published a free book showing the deadly effect of the tobacco habit, and how it can be banished in from one to five days at home.

Men who have used tobacco for more than fifty years have tried this method, and say it is entirely successful, and in addition to banishing the desire for tobacco has improved their health wonderfully. This method banishes the desire for tobacco, no matter whether it is smoking, chewing, cigarettes or snuff dipping.

As this book is being distributed free, anyone wanting a copy should send their name and address at once.

Will Go Out Monday.

ROCHESTER, N.Y., Jan. 25.—Unless there is a Jedikal change in the situation in the strike of garment workers in this city, before Monday there will begin a shut-down of the factories that will throw 12,000 workers out of employment, and will entail conditions of privations, misery and stagnation of trade unlike any this city has experienced. The manufacturers say they will close down all factories Monday unless the strikers return to their work unconditionally.

"Mauretania's" Big List.

Messrs. A. F. Webster & Company, general agents for the Cunard Line in this city, report having booked the following Toronto people, who sailed on the "Mauretania" from New York last Wednesday: George Aikens, W. G. Cook, John Pulford, T. D. Drysdale, Kenneth Baillie, Mrs. McConnell, Alex Bryant, Mrs. Bryant and two children, L. Babayan, David Thomas, H. S. Hall, Robert S. Hall, A. M. Stobie, Mr. and Mrs. E. J. Digman, W. E. Bulmer, H. W. Ausman, William E. Armstrong, Mr. and Mrs. S. H. Thompson, Madam Albertini, Mr. and Mrs. H. Winnett, F. E. Peard, Arthur Hall, F. B. Robins, H. Cecil, Edward Langmuir, Henry Wright, W. H. Wilson, W. T. Boyd, T. W. Rumble, W. S. Davis, Leighton Langmuir, Miss E. Langmuir, T. G. Thomas, Frank Danes, Miss B. Murray, William Norman, Miss Florence Wilson, Miss Margaret Norman, G. A. Russell, Alex Hunt, Mr. and Mrs. A. G. Perry, A. P. Major, Kenneth Robson, Mr. and Mrs. J. B. Fielding, Robert Scarf, Mr. and Mrs. W. S. Fraser.

Natural Gas Struck.

HAMILTON, Jan. 25.—The farmers in the vicinity of Fruitland, close to the lake shore, are much excited over the discovery of gas there. While drilling for water on the property of Rev. W. E. Gilrov m n struc ka flow of gas and also found evidence of oil. Several farmers are preparing to drill now for gas and oil.

Liquor and Tobacco Habits

A. McTAGGART, M.D., C.M.
75 Yonge Street, Toronto, Canada.

References as to Dr. McTaggart's professional standing and personal integrity permitted by:—
Sir W. R. Meredith, Chief Justice.
Sir Geo. W. Ross, ex-Premier of Ontario.
Rev. N. Burwash, D.D., President Victoria College.
Rev. J. G. Shearer, D.A., D.D., secretary Board of Moral Reform, Toronto.
Right Rev. J. F. Sweeny, D.D., Bishop of Toronto.
Hon. Thomas Coffey, Senator, "Catholic Record," London, Ontario.

Dr. McTaggart's vegetable remedies for the liquor and tobacco habits are healthful, safe, inexpensive home treatments. No hypodermic injections, no publicity, no loss of time from business, and a certain cure. Consultations or correspondence invited.

A Big Send Off

Our official opening is over. Many thousands of Toronto's citizens, as well as visitors, have discovered that this city possesses a musical institution second to none in the world—that right here in their midst, centrally located is an institution actually supplying the musical wants of the entire country through a channel of over 2500 dealers throughout the Dominion, with branches in Winnipeg, Calgary, Montreal and Vancouver.

In this building is carried a stock of upwards of $500,000 in musical instruments from over one hundred manufacturers.

In choosing the musical instrument manufacturers from whom we would purchase goods, we have selected only those whom we know to produce the best.

It is because of this high uniformity of quality that we can sell all of our goods under a guarantee that assures absolute satisfaction.

We cordially invite you to visit us at any time and solicit your patronage for all musical instruments—from a jewsharp to a grand piano.

THE R.S. WILLIAMS & SONS CO. LIMITED
145 YONGE STKEET

HOME SMITH AND BELT LINE AT WAR

The action by the Toronto Belt Line Company asking for an injunction restraining R. Home Smith from interfering with their men who are repairing the fences along the right of way thru lots 2 and 3, second concession from the bay, York Township, will come before Mr. Justice Lennox on Monday.

The company state that their fence posts and sleepers indicate clearly their right of way.

Marcel T. Morgan, a real estate broker, makes an affidavit on behalf of Mr. Smith. He traces the ownership of the property from 1836, when it was in possession of J. F. Baby. It was passed on from him to his children Raymond, Francis, Charles and Eliza Mary Baby. The latter was declared incapable of managing her affairs, and the Trust Corporation of Ontario was appointed committee of her estate in 1893.

Reading Test for Immigrants.

WASHINGTON, Jan. 25.—The conference report on the Burnett-Dillingham Immigration Bill was adopted by the house today by 166 to 71. As approved it prescribes a reading test for immigrants. The clause providing that immigrants from countries which are issuing "charter certificates" must present such certificates before being admitted, was stricken from the bill. The report now goes to the senate.

PRESS IS THE WORLD'S PULPIT

J. C. Walsh of Montreal Gives Address on Newspaper for Alumnae of St. Joseph's College.

On Saturday afternoon Mr. J. C. Walsh of Montreal lectured before the members of St. Joseph's College Alumnae, the students and staff of the house being also gathered in the beautiful auditorium of the institution. That the press is the world's pulpit might be taken as the text of the lecturer. In a most illuminating manner Mr. Walsh traced the evolution of the newspaper from the days of Addison and Steele to the time of the tracts of Newman, the days when the personal prestige of the editor impressed itself upon the things he wrote, and eventually the anonymous writing and news system of the present day.

Advertising, too, was deftly touched upon. At first the advertiser was master of the situation; now the newspaper is in the position of independence, the importance of the advertising medium being now well established with the many who use it.

The Cliche was regarded as the pulpit of George Brown in the early days; Saturday Night was called into being by the remarkable personality which went about under Mr. Sheppard's broad-brimmed hat, and Devoir of today is the reflex of Henri Bourassa.

What a paper really is depends upon its readers, because every editor now tries for what he believes is pleasing to those who read his papers. The men who make the newspaper are the most interesting part of it, declared Mr. Walsh. There is no finer set of men anywhere.

Miss Gertrude Lawlor, M.A., introduced the speaker, and a vote of thanks was moved by Mr. Wm. Prendergast, seconded by Miss M. L. Hart. An exquisite musical program was given by Paul Hahn, Miss Grace Smith and Mr. Theile, for which the appreciation of the audience was voiced by Mrs. Ambrose Small, seconded by Mrs. Weir.

No Apparent Reason For Woman's Suicide

Mrs. Charles Smith of St. Thomas, Drank Carbolic Acid at Her Home.

ST. THOMAS, Jan. 25.—Bertha Smith, wife of Charles Smith of the locomotive department of the M. C. R., committed suicide this morning by drinking an ounce of carbolic acid. Mr. Smith was asleep and was awakened by his wife's moaning. She confessed to taking the poison and two physicians were called, who worked for two hours with the woman.

There was no apparent reason for the woman to commit the deed. She was only 23 years of age, and leaves a little son 6 years old. Her parents, named Holliday, reside in Fort William, and one sister, in this city. The coroner, Dr. Guest, did not consider it necessary to hold an inquest.

Another Jump in Cost of Living

With Gasoline Going up What is the Poor Man Going to Do?

That the price of gasoline will in the near future rise to 30 cents and perhaps as high as 35 cents a gallon is the opinion expressed by the proprietors of Toronto garages. The present price of gasoline is 25 cents a gallon to the outside purchaser, the garage obtaining it for 23 cents.

The reason given for the expected rise in the price is the big demand and uncertain supply. This year oil companies are refusing to renew contracts for the supply of gasoline. Last year it was not unusual for them to give contracts for fifty thousand gallons at 21 cents a gallon. This year they refuse to accept contracts for more than four hundred gallons, even tho the full price of 25 cents a gallon be offered. The uncertainty of the supply is responsible, they say.

The rapid rise in the price of gasoline brings forth the opinion that coal oil will soon be used, especially for commercial motor trucks. In England they have specially designed carburetors that will permit of kerosene being used in the engine and it has proved quite practical.

Gasoline has risen from nine cents a gallon to its present price in ten years. Four years ago the price was 17 cents a gallon. Last year the price was 21 cents.

Debate at St. Francis.

The decision for the affirmative was given in the debate Friday detween the St. Francis' L. & A.A., represented by Messrs. S. C. Castrucci and W. L. Maloney affirmative, and Messrs. C. Thirby and M. Kelly, St. Helen's C. L. and A. A., negative. "Single tax" was the subject of debate, and the judges, in giving their decision, complimented both sides on the skill shown in treating the subject. Musical numbers were given by Miss Genevieve Kelly and Miss M. Connor, A.T.C.M.

BOOKKEEPER CONFESSES.

Herbert Morris, a bookkeeper, confessed to the detective department yesterday morning that he had misappropriated the sum of $189 from his employer, W. Rowell, a pork packer. He stated that the money was taken in sums in order to keep his home together, as for the past twelve months he had had a struggle to make ends meet. He will be brought up at the police court on Monday.

YE OLDE FIRME

A Piano That Has Stood the Test

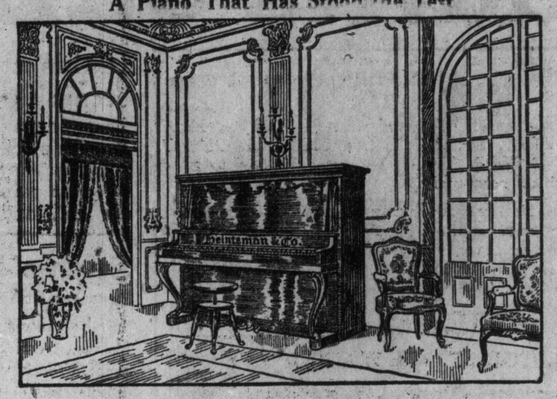

—Style Louis "C" Upright Concert Grand, as seen in one of Canada's leading homes.

This particular style of Piano—one of the most admired of

Heintzman & Co.'s Art Pianos

is to be found in thousands of Canadian homes from ocean to ocean. There has never been any question of the first place the Heintzman & Co. Piano holds in our own province, where for more than fifty years it has been favorably known.

But the call has not been from our home province only. Twenty-five years ago this piano was to be found in the best homes throughout Quebec and the Maritime Provinces. The Northwest and the Coast Provinces form one of Canada's great assets today, and throughout these newer provinces the Heintzman & Co. Piano was the pioneer, and today large and frequent carload shipments to Manitoba, Alberta, Saskatchewan and British Columbia are necessary in order to keep pace with the demand.

—Style Louis "C" is emblematic of the period of Louis XV., reflecting in very perfect manner the period of this famed ruler of the seventeenth century.

Piano Salon:
193-5-7 Yonge Street
Toronto, Canada

MAIL THIS COUPON
Heintzman & Co., Ltd., 193-197 Yonge Street, Toronto:
Please mail your illustrated catalogue of pianos and piano players. I saw your ad. in Toronto Sunday World.
Name .....
Address .....

The Salvation Army Needs A Training Institution

General Booth's Dying Wish

The last unfulfilled wish of the late General Booth was for the establishment of departments for training social workers, as they are now trained only in London, England, and in Stockholm.

It is fitting that the Salvation Army should build an institution in Toronto as a memorial to their late General, including these departments.

Who ?

Who sends officers every day to the Police Court in Toronto?
Who successfully pushes anti-suicide work? Who saves the women of the street and actually takes them from a vicious life to a self-respecting one?
Who straightens out hundreds of drink-ridden homes?
Who meets the released prisoners at jail and prison, and helps them to work, to friends, and to another chance to make good?
Who aids the poor, the sick, the homeless, the discouraged in a practical, non-pauperizing way, that has excited the admiration of the world?
Who finds sons and daughters for distracted parents?

The Salvation Army !

IN THE NAME OF CIVILIZATION—OF GOOD CITIZENSHIP—OF HUMANITY—is this good work, is it sane work, or is it hysterical fanaticism?

No thinking man or woman who sees our terrible social problems will fail to see the need of trained people for this work, when training actually means **22 per cent. greater success.**

They Ask of Toronto $100,000 of the $200,000 Actually Needed.

Your help, your personal contribution is earnestly asked, in the light of the question:

'Who is My Neighbor ?' Will You Help ?

Some One Will Call Upon You

The Best Bread Five Cents a Loaf

Every Five Cent Loaf weighs 24 Ounces—a pound and a half. Every Ten Cent Loaf weighs three pounds.

LAWRENCE'S Home-Made Bread

5 Cents a Loaf

The Best Flour and Best Everything Else.
Baked by the Best Bakers in the Best, Newest,
Largest and Most Sanitary Bakery in Canada.

Order by Telephone College 321

5 Cents a Loaf

Business Men Know the Value of Living With Business Men

The desire to mingle, dine and live with GOOD BUSINESS MEN is one reason they favor Hotel Waverley. The pleasant after-dinner talks in the smoking and lounging rooms—the social chats in the restaurant between the musical numbers—the general refined atmosphere appeals to them. IT IS HOME.

Another reason is: OUR ROOMS ARE EXTRA GOOD, while OUR RESTAURANT IS CONSIDERED ONE OF THE BEST IN TORONTO. The rates are low to guests who live with us permanently.

The very fact of your living at Hotel Waverley adds prestige with other business people, for they know we cater only to the better class of trade. DON'T YOU think you should see how really comfortable we can make you? IT IS PLEASANT TO LIVE HERE.

HOTEL WAVERLEY EUROPEAN PLAN

COLLEGE ST. and SPADINA AVE.

"Every Room Has a Private Bath or Running Water"

Rare Rugs from the ORIENT

INDIVIDUAL purchases of the choicest Oriental Rugs are made for us at opportune moments in the Eastern Rug Markets. These beautiful specimens are continually coming in, and are distributed among our three permanent stores. We carry the largest stock of genuine antique and modern Oriental Rugs in Canada. It will pay you to buy from us as we are direct importers and can give you the lowest price and the largest and finest assortment to choose from.

Paul Courian & Sons

40 King St. E. - - - TORONTO
613 Seymour St. - - VANCOUVER
31 McGill College Ave - MONTREAL

Train Wreck At Lockport, N. Y.

One Man Killed and Several Injured When Passenger and Freight Trains Collide.

LOCKPORT, N. Y., Jan. 25.—One man killed and over a score were injured, two probably fatally, in a collision between a trolley passenger train and a freight train on the International Railway here early today. The dead man is James Mack, motorman on the passenger trolley train. The injured are all members of the Lockport Aerie of the Fraternal Order of Eagles, who were returning from Buffalo. There were 80 passengers on the train.

The more seriously injured are: Fred Salmons, both legs and hip crushed, will die; James Reynolds, injured internally, face and head cut, condition critical; Joseph Downey, broken leg and sprained hip; Edward Brinke, left leg broken and right arm cut; Dr. W. E. Denny, arm broken, both hands cut; Joseph McDonald, back hurt, may be internally injured; J. H. Brown, tongue cut off, cut about head and face.

The freight train was standing on the main line about half a mile south of the International's station when the passenger trolley train of two cars crashed into it. The forward car of the passenger train and the rear car of the freight were completely wrecked.

Million Dollars Reward Offered

American Offers Huge Sum For Cure of His Son of Tuberculosis.

NEW YORK, Jan. 26.—A million dollars is the offer announced by Chas. E. Finlay, a New York banker, if his son-in-law, Rexford Le Paris, of Indianapolis, and 94 other sufferers from tuberculosis in this country are restored to health by the new serum discovered by Dr. F. F. Friedman, of Berlin, Germany. Cable despatches have told of the success of the new serum abroad, and Dr. Friedman has recently given the secret of his vaccine to the German Imperial Board of Health.

Aroused by the case in his own household, Mr. Finlay has cabled his offer to Dr. Friedman, one of the conditions being that the doctor shall demonstrate personally the value of his serum in New York within the next few weeks. His proposition requires that 95 per cent. of cures be shown. Mr. Finlay said that the million might reduce him to the "breadline class," as he was not a multi-millionaire, but he thought it would be worth while to make such a sacrifice if he could do a helpful thing for humanity. He proposes to establish free beds for the 100 patients here if the experiment is tried.

Ford
THE UNIVERSAL CAR

Horse-power and dollar-power find maximum working power in the Ford. Winter's bad roads have few terrors for the Ford—because it has more power for its weight than any other car. An order now insures an early delivery.

Think of it—nearly 200,000 Fords have been sold and delivered. New prices—Runabout $675—Touring Car $750—Delivery Car $775—Town Car $1000—with all equipment, f.o.b. Walkerville, Ont. Get particulars from Ford Motor Company of Canada, Limited, 106 Richmond Street West, Toronto, or direct from Walkerville factory.

Society at Hamilton

Col. and Mrs. John Hendrie will give a fancy dress ball January 29.

The marriage of Herbert Gallagher, San Francisco, and Miss Violet Crerar, daughter of Mrs. and the late P. D. Crerar, will take place very quietly in Christ Church Cathedral, January 29.

Miss Ada Burns is visiting her brother, Easton Burns, in Toronto.

Mrs. Harry N. Hart gave bridge parties Monday and Wednesday in honor of her guest, Mrs. H. W. Keeler, Pittsburg, Pa.

Misses Margaret and Frances Scott gave a house dance January 17. Among the guests were Miss Edna Cosby and Mrs. Parton, Toronto.

Mr. and Mrs. Elford Garland Payne announce the engagement of their daughter, Mary Garland, to Mr. Robert Edgerton Speechly Jarvis of Hamilton, formerly of London, England. The marriage will take place quietly the last week in January.

Mrs. W. J. Southern gave a bachelor maids' dinner in honor of the bride-elect, Miss Charlotte Balfour.

Mrs. Martin Kerr received for the first time in Hamilton at her residence, 259 John street south, January 17. She was assisted in receiving by Mrs. (Rev.) Richard Whiting, London, Mrs. Charles Hardy and Mrs. J. R. Smith were in charge of the tea-room, assisted by Miss Helen Tinsley and Mrs. Bertrand Amy and Mrs. Lacy Amy, Toronto, sisters of Mrs. Kerr.

Miss Ther. Watson is visiting Mrs. W. B. McMurrich in Toronto.

Mr. Herbert Light is in the city for a couple of weeks and numerous social affairs are being given in his honor. Last Saturday night Misses Mary and Margaret Gordon gave a progressive euchre, followed by a dance, in his honor. The prize winners at euchre were Miss Nisbet and Mr. Frank Quinn.

The White Squaw Company, in which Mr. Light plays a leading role, and of which Harry D. Marrs is manager, had to cancel the bookings for last week and this week in West Virginia, on account of the floods. The Ohio River had risen and overflowed so as to endanger the bridges and all railway trains were stopped between Ohio and Virginia. The company played January 11 in Nelsonville, Ohio. The floods there had put the furnace and electric light plant out of business. The orchestra pit was flooded and the orchestra played in the boxes. Mr. Marrs is also in the city.

Lt.-Col. and Mrs. J. R. Moodie and Miss Irene Moodie have gone to California for a trip.

Mrs. Frank W. Bradwin gave an informal thimble tea on Wednesday afternoon.

Mrs. Hilton C. Lawrence, Regina, received her Hamilton post-nuptial calls on Wednesday with her mother, Mrs. James C. Taylor. Miss Mabel Taylor was matron of honor. Mrs. J. W. Sutherland and Mrs. Ernest Tucker presided over the tea-room, assisted by Misses Edith and Marjorie Taylor, Elsie Fearman and Marjorie Hillman.

Miss Nisbet was invited to the at-home given by Dr. Augusta Stowe-Gullen and Dr. Margaret Gordon in Toronto last Tuesday.

Mrs. Gordon J. Henderson gave a buffet luncheon at Idylewyld, Monday, in honor of her mother, Mrs. Sanford.

Miss Laura Harvey is visiting Mrs. H. B. McMahon, St. George street, Toronto.

Manager J. K. Appleton gave his annual benefit performance at The Temple Wednesday evening for the charitable fund of St. Cecilia Chapter, I. O. D. E., of which Mrs. Harry F. Burkholder is regent. There was a packed house, the boxes being occupied by prominent members of the different chapters of the I. O. D. E. and leading citizens.

TEA AT METROPOLITAN.

Dr. Augusta Stowe Gullen and Dr. Margaret Johnson gave a most delightful tea on Tuesday afternoon at the Metropolitan Assembly Rooms, where an orchestra was in attendance, and the rooms were decorated with palms and flowers, the long tea-table set across the end of the ballroom being centred with a gold basket of Killarney roses tied with ribbon to match and surrounded by billows of tulle and bouquet of pink roses and violets, the lights being shaded to match. Dr. Gullen was looking very handsome in a gown of delft blue satin trimmed with pink rosebuds, diamond ornaments, and carried a bouquet of American Beauties, pink rosebuds and freezias, Dr. Johnston being in apricot satin, with overdress of black net embroidered in silver and pearls, and carrying a bouquet of simplicity roses and maidenhair ferns. The following were the assistants: Mrs. Frank J. Stowe, in Copenhagen blue satin and real lace; Mrs. Stowe, in lavender satin and net, with silver embroidery; Mrs. Robert Sands, Mrs. Wm. Johnston, Mrs. McDonald, Mrs. Edith McCallum, Miss Stowe, Mrs. A. C. Benson, Mrs. Andrew McFarland, Misses Beatrice and Marjorie Ritchie, Miss Stella Rowland, Miss Marjorie Wilkinson, Miss Gertrude McFarland, Miss Wilshia Carveth, Misses Augusta and Hilda Stowe. A theatre party was given in the evening for the assistants. The four hundred guests included the Misses Gibson of Government House; Mrs. Waddle of Hamilton, Mrs. Willoughby Cummings, Mrs. Thomas Crawford, Miss Crawford, Mrs. Price Brown, Mrs. Charles Ritchie, Miss Ritchie, Mrs. and Miss London, Mrs. McPhedran, Mrs. Colin Campbell, Mrs. Stearns Hicks, Mrs. Faulds, Mrs. and Miss Perry, Mrs. and Miss London, Mrs. Glasgow, Mrs. and Miss Tomlin, Mrs. and Miss Huestis, Lady Ross, Mrs. Belden, Mrs. Falconer, Mrs. Rowell, Mrs. Torrington, Miss Chaplin, Mrs. Marlow, Mrs. Lawson Tait, Mrs. W. G. Gage, Miss Gage, Mrs. Harry Love, Mrs. George Reid, Mrs. W. Parker, the Misses Lawlor, Dr. Benson, Dr. Margaret Gordon, Miss H. M. Hill, Mrs. Rough, Mrs. F. Allan, Mrs. R. S. Williams, Mrs. Moore, Mrs. Gerhard Heintzman, Miss Cornelia Heintzman, Mrs. Palm, Mrs. Bascom, Mrs. and Miss Huestis, Mrs. P. Seadlay, Mrs. McGillivray Knowles, Mrs. Kleiser, Mrs. Stimson-Hicks, Mrs. W. S. Wilkinson, Mrs. Aikens, Mrs. Starr, Mrs. R. J. Fleming, Mrs. Ferguson.

MISS DAVIES' DANCE.

Miss Della Davies and the Messrs. Davies gave a very jolly small dance at Chester Park last week, when dancing took place in the living-room, the rest of the ground floor being used for sitting-out and small quartet tables brought out for supper at midnight. The guests numbering about seventy, were received by Miss Davies, two of her brothers and her sister, Mrs. Jas. Worth, the latter looking very pretty in coral ninon over satin brocaded with purple flowers and a bouquet of orchids and lilies of the valley. The charming little hostess wore a becoming frock of maize satin with camellias, and carried a large bouquet of orchids.

We can furnish with equal ease the flat or the palace. Our Three-Room Outfit at $165.00 is unbeatable for quality.

CREDIT HERE — Means a saving to YOU
F. C. BURROUGHES 647 QUEEN W. FURNITURE CO LIMITED FOR BATHURST
THE RIGHT ROAD to Comfort and Happiness in your Homes.

LET BURROUGHES SOLVE YOUR FURNISHING PROBLEM. WE'RE ALWAYS CHEAPEST, AND IT'S NOT TOO FAR TO BATHURST ST. CORNER

"Kindel" Divanette, in Spanish art leather, any finish 33.75

$5.00 Cash; $1.00 Weekly.

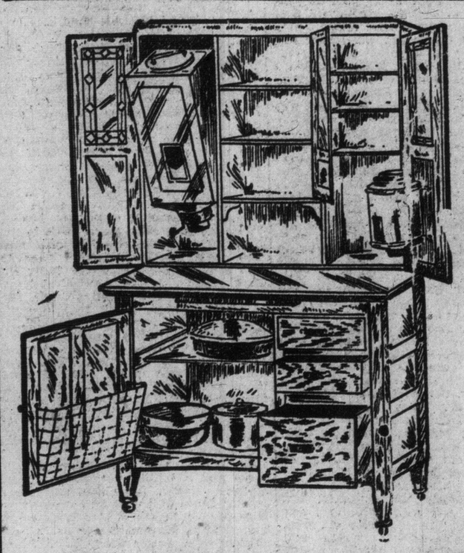

"What Housewife Can Resist This Appeal?"

BURROUGHES IS SELLING DURING THE NEXT TEN DAYS 75 F. C. B. CABINETS

No. 1 Model, LIKE CUT **$33.75**

No. 2 Model, SIMILAR **$27.50**

Can you resist the appeal of this, the most complete high-grade cabinet manufactured, which includes these special features: Solid oak frame, wax finish, copper trimmings, ant-proof castors, all-metal flour bin, with screw cap at top; absolutely dust-proof and perfectly sanitary. Sanitary false top, all-metal sanitary bread box, with sliding top. Patented sanitary glass sugar receptacle; sliding sanitary wire shelves, sanitary wire pan racks, and sanitary cooling cabinet.

$1.00 weekly will put this servant in your house

FREE

During the Next Ten Days With Every Cabinet: The following list of kitchen needs:

1 Roast Pan
1 Tea Kettle
1 Tea Pot
1 Pudding Dish
2 Saucepans
2 Pie Plates
1 Fry Pan
1 Dish Pan
1 Washboard
1 Broom
and 1 Stool

FREE

DAVENPORT BEDS

At Greatly Reduced Prices

Stock-taking shows too many Davenport Beds on the floor, and they MUST GO regardless of the sacrifice.

"KINDELS," in green velvet and solid quarter-cut oak. Regularly $35.20, for..... 29.00

"PULLMANS," in fumed oak and Spanish art leather cover; complete with mattress..... 35.60

"BUFFALO," like cut, in dark green verona and solid quarter-cut polished oak frame..... 27.50

Buy Them On Easy Terms.

A Splendid Showing of New Spring Carriages

Some dainty conceptions in English, French, and American cabs.

Reed Carriage, like cut, with reed body and hood, strap gear, and heavy rubber tires— 15.75

American Cab, with upholstering, black silk check hood, corduroy ing, nickel trim, strap gear, well built, and serviceable..... 33.35

French Pattern, in white enamel, with German silver trim, tan cloth upholstering, and never-slip tires..... 32.50

English Cab, in dark green enamel, brass trim, double seat, strap gear..... 23.15

FOLDING GO-CARTS..... 4.90

Solid Quarter-Cut Oak

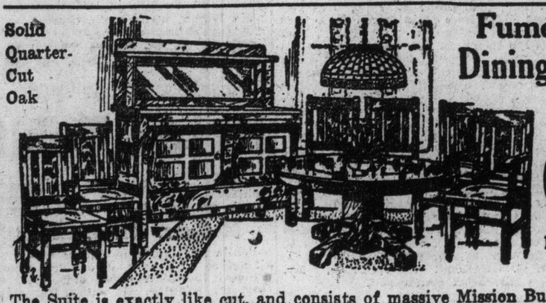

Fumed Oak Dining Room Suite

69.00

10.00 at Purchase
1.00 Weekly

The Suite is exactly like cut, and consists of massive Mission Buffet, with large British mirror, lined cutlery drawer, and deep cupboard. Pedestal Table extends to six feet. Set of six Diners, including arm chair, have full box seat, and covered in Spanish leather. Your choice of golden oak or fumed finish.

PARLOR SUITES—The cut is similar to a massive 3-piece Suite, in choice silk covering, that we offer Monday and Tuesday for 34.60

$4.00 Cash; $1.00 Weekly.

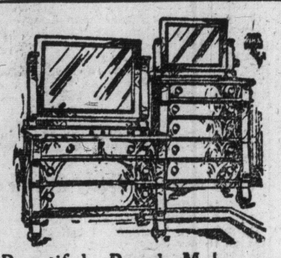

Beautiful Royal Mahogany Dresser and Cheffonier, in Colonial design, $43.95

Pieces are exactly like the picture, and are beautifully hand polished; cases have deep linen drawers, locks, and castors.

$5.00 Cash; $1.00 Weekly.

This Handsome Dining Room and Bedroom Complete

Dining suite is in solid quarter-cut oak and consists of buffet, pedestal extension table, set of diners, Brussels rug, etc. Bedroom consists of heavy brass bed, mahogany cheffonier, and dresser, rocker chair and rug, spring and felt mattress, etc., etc. A high-class two-room apartment..... 150.00

$18.00 CASH—$2.00 WEEKLY.

Like Cut

Gas Ranges

This Dainty A-B design is a splendid baker, large louble oven, six burners, baked namel finish, and asy to keep clean,

24.50
Easy Terms

Out of Town Customers Send for Our New Furniture Catalogue FREE

Cor. Queen St. and Bathurst

Massive American Golden Oak Table

Extends to six feet; exactly like the picture.

12.15

$2.00 Cash; $1.00 Weekly. Saturday and Monday only.

POOR COPY

There's no man too poor to buy "Salada" and no man rich enough to buy better than "Salada"

"SALADA"

Is a Revelation of Goodness, no matter in whose Tea-Pot it is infused.

BLACK, or NATURAL GREEN—Sealed Packets only.

Society

Lady Gibson will receive on Thursday afternoon from 4.30 to 6 o'clock.

* * *

The Toronto Skating Club meetings for the balance of the season will be every Tuesday from two to four o'clock; every Thursday from half-past eight to half-past ten o'clock, except the last week in February, when the evening meeting will be on Friday, the 28th; and every Saturday from half-past four to half-past six o'clock.

* * *

The members of St. Mildred's Old Girls' Association are giving a dramatic evening at the Conservatory of Music Hall, on Jan. 30. The two plays which they have chosen to enact are "Miss Susan's Fortune" and "Meg's Diversion."

* * *

The regular monthly meeting of the Toronto Women's Press Club will be held on Wednesday, Jan. 29, at 4.30 at the Press Club room. Miss Jean Graham will lead a discussion on "Journalistic Etiquette."

* * *

The gentlemen of St. Andrew's choir have issued invitations to their second dance in the Metropolitan, on Wednesday, Feb. 6 at 8.15 o'clock.

* * *

Mrs. J. F. Palling, the Aigner Apartments, 210 Bloor street east, will receive on Monday and the first Monday in February, and not again this season.

* * *

Mrs. Phillip Grattan Kiely (Miss Elizabeth Bethune McDougald, Montreal), will receive first time since her marriage, Monday and Tuesday at 105 Homewood avenue.

* * *

Mrs. H. C. Hocken, 563 Euclid avenue, will receive Friday, her daughter, Mrs. Plewman, with her.

* * *

Mrs. Marshall P. Stanbury (Miss Mabel White), will hold her post-nuptial reception with her mother, Mrs. White, 121 Spadina road, on Friday afternoon.

* * *

St. Vincents' Commandery and Auxiliary, Knights' St. John, are holding a Cendrella Dance on Shrove Tuesday, Feb. 4, in St. Mary's Hall, Adelaide and Bathurst streets.

* * *

Miss Mildred Walker, the well-known vocal teacher, will present a number of her pupils in a recital, to be given in St. George's Hall, Elm street, on Thursday evening, Feb. 6. The singers taking part will be: Misses Irene Biddell, Mable Ashby, Hazel Marshall, Lenna Ellis, Ethel Barron, Myrtle Braun, Annie Pressley, Eleanor Jacobs and Messrs. R. E. Sinclair and W. W. Munroe. Miss Florence Robertson and Isabella Whittam, elocutionists, will give variety to the program. Invitations and programs may be obtained from Miss Walker at her studio, 449 Spadina avenue.

* * *

Mrs. William G. Armstrong of Bernard avenue gave a very enjoyable military euchre party, on Tuesday evening. The prizes were won by Mrs. D. R. Futham, Mr. Aubrey Hurst, Mr. J. J. Kennedy and Mr. Bruce Black. The guests included: Mr. and Mrs. J. F. Ingle, Miss Inez Ingle, Mr. and Mrs. D. A. Dunlap, Mr. and Mrs. S. W. Black, Miss Rita Black, Mr. Bruce Black, Mr. and Mrs. D. R. Futham, Mr. and Mrs. Fred. L. Score, Mr. and Mrs. E. L. Kingsley, Mr. and Mrs. J. J. Hoige, Mr. and Mrs. M. E. Robins, Mr. Robert M. Hawk, Mr. and Mrs. Charles Fuller, Mr. and Mrs. Peter C. Kennedy, Mr. and Mrs. J. J. Kennedy, Mr. and Mrs. Aubrey Hurst, Miss Erminie Hurst.

* * *

Mrs. Arthur B. Davies announces the engagement of her sister, Margaret Jean Schaefer, to Mr. Charles Robert Wright of Toronto. The marriage to take place the first week of February.

* * *

Mrs. B. Wilfred Rice will receive on Wednesday afternoon, at her home, 76 Dearbourne avenue. Not again this season.

* * *

At Mrs. J. C. Eaton's reception at her home on the hill, "Ardwold," Mrs. J. C. Eaton received with Mrs. Eaton, Mrs. Burnside, Mrs. Bishop and Mrs. Potts. A delightful program was furnished by Mr. D. W. Kennedy of New York and Mrs. R. L. Eaton.

* * *

Eugene Ysaye and his son dined with Prof. Michael Hambourg and his family during his stay in Toronto.

* * *

Mr. Paul Morenzo, New York, arrives at the King Edward on Monday.

* * *

Mrs. H. C. Appleton and Miss Appleton, 737 Bathurst street, will receive on Friday.

* * *

Mrs. and Miss Marguerite Skinner, 3 Queen's Court Apartments, 579 Jarvis street, will receive on Monday, and not again this season.

* * *

Mrs. A. J. Rattray, jr., will receive in her new apartments, 31 Melbourne avenue, on Thursday, and afterwards on the fourth Thursday.

* * *

Invitations have been issued to a dance to be given by Miss Laurine Stone, on Tuesday evening, Jan. 28, at the High Park Curling and Bowling Club.

* * *

Mr. and Mrs. A. R. Clarke, of Roxborough street east, are giving a dance in Columbus Hall, on St. Valentine's night, for their son and daughter, Mr. Griffith and Miss Vivien Clarke.

* * *

Mrs. Wilton Marks (Pearl Hoar) will receive for the first time since her marriage in her home, at 528 Lansdowne avenue, on Thursday, Jan. 30, from 4 to 6.

* * *

Mrs. Charles Albert Davies, 134 Glen road, North Rosedale, will receive on Monday, Jan. 27.

* * *

Mrs. H. S. Cowan and Mrs. F. N. Northcote, 23 Cliff road, have issued invitations to an at-home on Tuesday, February 4, from 3 to 5 o'clock.

* * *

Mrs. Russell Clarke is giving a dance in Columbus Hall on Feb. 14 for her daughter, Miss Vivian Clarke.

* * *

Mrs. L. R. McCrae, Radford avenue, will receive on Thursday and not again.

* * *

Mrs. H. W. Hunt, 68 Boswell avenue, Tuesday and afterwards on the first Friday.

* * *

The students of the Ontario Agricultural College and Macdonald Institute have issued invitation to their conversazione in Macdonald Hall on Friday, the 31st inst., at 8 o'clock.

* * *

The Aura Lee Club's eighth annual ball will take place at the Metropolitan on Monday, February 3, at 8.30. Mr. James Edmund Jones is the president. Dr. R. Sidney Wollatt hon. secretary. The patronesses are: Lady Gibson, Mrs. W. H. Best, Mrs. J. A. Bremner, Mrs. W. H. Carrick, Mrs. T. W. Dyas, Mrs. A. L. Eastmure, Mrs. E. G. Gooderham, Mrs. Forsyth Grant, Mrs. J. H. Ireland, Mrs. George H. Joliffe, Mrs. J. E. Jones, Mrs. E. A. Madison, Mrs. W. R. Riddell, Mrs. C. H. Ritchie, Mrs. George J. Webster, and the dance committee as follows: Mr. Brian A. Barrett, Mr. Campbell, Mr. Fraser, Mr. Stewart W. Gooderham, Mr. F. Hutty, Mr. Percy Joliffe, Mr. C. Forsyth Ritchie, Mr. T. Lyle Bogg, chairman.

* * *

Mrs. Frank McLaughlin (formerly Miss Irene Phelan) will receive for the first time on Monday, January 27, at 83 Glen road.

* * *

Mr. William de Leigh Wilson gave a most successful dance at the Metropolitan Assembly Rooms last week in honor of his two charming daughters, who received with him. Miss Edythe Wilson was in begonia pink satin with gold lace, embroidery and roses, a pink and gold mount in her dark hair and bouquet of yellow roses and lily-of-the-valley. Miss Leila Wilson carried a large bouquet of violets and lilies with her smart frock of lavender charmeuse and white lace. The perfect floor was at its best, and the rose-tinted walls of the ballroom and the softly shaded lights made an effective setting for the 250 young people who enjoyed the best of music in ideal surroundings. The "Venus Waltz," as the fifth number, was a novelty very much appreciated. After the eighth dance a dainty supper was served from a long table artistically decorated with daffodils in cut-glass and silver, the candles being shaded to match. A few of those noticed were: Mr. and Mrs. R. S. Wilson, the latter very handsome in deep blue ninon over satin with diamond ornaments, gold embroidery and a bouquet of violets, white paradise in her hair; Miss Williams, in pink satin and white lace; Miss Edith Snelgrove, in pink and rose-color; Miss Gladys Snelgrove, in mauve satin; Mr. Cecil Snelgrove, Mr. Girard Muntz, Mr. Gordon Myles, Mr. Gus Lefroy, Mr. Thorne, Mr. Douglas McGreror, Mr. Joe Simpson, Misses Duggan, Mr. Storms, Dr Fergusson, Miss Fergusson, pale yellow and gold with bands of sable; Mr. and Mrs. R. J. Hamilton, the latter in white satin with pink roses, white osprey in her hair; Mr. Gianelli, Miss Adele Gianelli, in black lace over blue; Mr. Townsend, Miss Constance Townsend, in white and pale blue; Miss Alley, looking pretty in pale pink, and Miss Ruth Alley in blue; Miss Elsie Jackes looked charming in black lace with a white osprey in her hair; Miss Eva McGregor, in blue veiled with black and bouquet of violets; Mr. S. Gooderham, Dr. Murray, Mr. Ellis, Mr. Ritchie, Miss Ritchie, in pale pink; Mr. Wilkins, Messrs. Cronyn, Mr. Sloane, Miss Dorothy Walker looked very pretty in palest blue; Mr. and Mrs. Victor Good, the latter in blue satin and lace; Misses Phillips in pale yellow and white respectively; Miss Florence White, in a becoming frock of emerald green; Miss Marjorie Malcolm, in rose color and white lace; Miss Frances Webster, in yellow satin and crystal; Miss Ruth Louden, wearing cerise ninon over white satin; Miss Brown, in pale blue, with lily-of-the-valley; Mr. Lyman Howe, Mr. Rowe, Miss Warwick, in white; Mr. Warwick, Miss Madison, wearing pale ping with a gold tunic; Mr. Frank Tidy, Mr. Harry Latimer, Mr. G. Gibson, Miss Ethelwyn Gibson, in pale blue; Mr. Harry Sutherland, Mr. Campbell, Miss Dorothy Bright Marks in emerald green; Miss Mary Trent, very pretty in yellow and her sister in white; Dr. Sydney Woollatt, Mr. Maclean, Mr. Gorman, Mr. Greene, Miss Rita Dunbar, in pale pink; Miss Muriel Bicknell, in pink with pale blue bandeau in her hair; Miss Nan Gooch, wearing an emerald green satin and gold; Miss Davidson, wearing pale pink; Miss Clara Flavelle, looking handsome in white brocade and lace; Miss Marguerite Cotton, wearing white satin and violets; Miss Gladys McMurrich, in gold-colored satin embroidered to match; Miss Ivy Knox, wearing pale pink; Miss Boyd, in yellow; Miss Ione Heintzman, in a very becoming white dress; Mr. Parry, Miss Gladys Parry, in white and blue painted ninon; Miss Clark, in pale yellow and blue; Miss McLaughlin, in white; Mr. Austin Campbell, Mr. D. Keechie, Miss Yvonne Galt, in yellow; the Misses Kelley, wearing cerise and mauve; the Misses Davies in white; Miss Kathleen Caulfield, in yellow; Miss Hanna, wearing old rose; Miss Phyllis Parsons, in green satin, Miss Bessie May, in white; Miss Dorothy Roberts, wearing pale blue; Miss Harvey Ellis, in white satin and lace; Miss Dorothy McColl, in mauve; Miss Muriel Ralston, rose and lace; Miss Lytle, Mr. S. Lee, Mr. Larkes, Miss B. Grass, Mr. Sutherland, Miss Davidson, Mr. G. Urquhart, Miss Cotton, Mr. St. Clair, Miss Henderson.

BEACH CANOE CLUB DANCE.

The dance of the Beach Canoe Club was a particularly popular event at Balmy Beach on Wednesday evening. The ball room was gaily decorated with flags and club burgees, and the lights were shaded in old gold and blue. Among those present were: Mrs. E. C. Berkinshaw, in a handsome gown of rose and gold chiffon overdress; Miss Lillian De Vaney, in white satin, with corsage of roses; Miss Campbell, in white satin; Miss Lillian Stapells, in white chiffon, pale pink silk; Honorary Commodore E. C. Berkinshaw; Miss Alma Moysey, pink silk, with crystal overdress; Miss Parkinson, in white satin; Miss Clive Lindsay, in blue; Mrs. R. Moran, in white satin; Miss Marie Connor, in yellow satin; Miss Emiley Merral, in apricot satin; Miss Florence McDonald, in cerise; Miss Clara Chisholm, in pale blue; Mrs. B. Abbott, in white satin, with marabon; Miss Hornbrook, in pale blue silk; Miss Beatrice Higginbotham, in pink and white, with lace; Miss Fox, white satin crystal trimmings; Miss Mary McLeish, in peach satin; Mrs. F. H. Wood, in white satin; Mrs. Thomas G. Beattie, in pale blue; Miss Brown, in pale blue chiffon; Miss McGolpin, in white; Miss Hazel Tarlton, in pink; Miss Norma Goss in white satin; Miss High, pink silk, gold spotted chiffon; Miss M. Miscampbell in pale blue silk, white chiffon; Miss Violet Durst, Miss Isabelle Reid, Miss Bryce, Miss Coo, Miss Gladz Thompson, Miss McLean, Miss S. Kew, Miss Sadie Hendon, Miss Nan Hayes, Miss Clewlo, Miss Gamble, Miss Wyse, Miss Mabel Keens, Miss Sadie Barrett, Miss High, Miss G. Bateman, Miss Gladz Simpson, Miss Hazel Hendron, Miss Ruth Clark, Miss Johnson, Miss Helen Bennis, Miss McLaren, Miss Mordon, Miss Walters, Miss Temple, Miss Wilson, Miss Smith, Miss McKay, Miss Adams, Miss Wallace, Miss Allen, Miss Irene Donovan, Miss Muir.

Among the men present were: Commodore James J. Dolan; Vice-Commodore R. F. Wilson (Toronto Canoe Club); Mr. R.G. Ross, Mr. Jack Chisholm, Mr. Harold Lorimer, Mr. F. J. O'Callaghan, Mr. Jay Sisson, Mr. Lowndes, Mr. Arthur Blackburn, Mr. Salter, Mr. Clarke, Mr. Davies, Mr. M. Mathews, Mr. Stanley Coleman, Mr. Stanley Brandham, Mr. H. Davis, Mr. Cooper, Mr. Young, Mr. McKee, Mr. Fidler, Mr. Lou Edmonds, Mr. J. W. C. Corbett, Mr. J. A. Macaulay, Mr. R. Moran, Mr. Brodie, Mr. Reid, Mr. J. Smythe, Mr. R. C. Hewlett, Mr. Allan McEachren, Rear Commodore B. S. Abbott, Mr. D. McBeth, Mr. H. Steele, Mr. Cumming, Mr. H. G. Willson, Mr. Charles Skene, Mr. H. Hamilton, Mr. George Edmunds, Mr. Rutledge, Mr. H. E. Keens, Mr. H. Stark, Mr. W. J. McKenna, Mr. A. Smith, Mr. Fred Hills, Mr. George Scott, Mr. T. C. Morris, Mr. B. Bemrose, Mr. G. Ellis, Mr. A. Smythe, Mr. Harry Bennett, Mr. W. A. Lorimer, Mr. H. Tarlton, Mr. R. Niven, Mr. J. F. Charles, Mr. C. G. Simpson, Mr. Beverley Walker, Mr. Harrison Miller, Mr. Thomas G. Beattie, Mr. P. Bell, Mr. F. H. Wood, Mr. Fraser, Mr. W. Brandham, Mr. J. F. Guay, Mr. R. H. Hocken, Mr. R. L. Moran, Mr. Cassells.

COLUMBIAN BALL.

The second Columbian Club dance took place with much eclat last week in Columbus Hall, which was decorated with palms and strings of pennants. The supper room upstairs was decorated with brass vases of daffodils and candles, shaded to match. There was an excellent orchestra, and the floor was in perfect condition. The patronesses present were: Lady Thompson, wearing black satin and jet; Mrs. Falconer, looking exceedingly well in paiest mauve satin with lace and amethyst necklace; Mrs. H. T. Kelly, pale gray satin with tunic of gray ninon, embroidered with beads and gray pearls, diamond necklace and a black osprey in her hair; Mrs. K. C. Clark, in grey satin with embroidery lace and steel fringe; Mrs. F. R. Latchford, black real lace over white satin, diamond ornament; Mrs. R. P. Gough, king's blue satin, veiled with black ninon, diamond bandeau and American Beauties. The capable committee was: W. A. Spellman, president; V. K. O'Gorman, vice-president; J. R. Doyle, treasurer; W. D. Roach, secretary. Others present were: Miss Ramsperger, very pretty in painted and gold beaded ninon over yellow satin, with a corsage bouquet of American Beauty roses and a brilliant bandeau; Mrs. Michael Healy, in white satin with crystal tunic and diamond ornaments; Miss Hayes, in white lace with a blue tunic; Miss Brown, white satin and chiffon with pink roses; Miss Short, emerald green satin with silver and black lynx; Miss McNamara, pink and white with orchids; Miss Ryan, in pink and white with lace; Mrs. Frank Ryan, lovely in white satin with real lace and crystal; Miss Scully, white and orange satin; Miss Morrow, white satin with pale blue velvet; Miss Murray, pale pink and blue with lace and violets; Mrs. O'Hara, pale blue and ninon with rose osprey in her hair; Miss Boland, pale blue flowered nett over yellow satin; Miss Morrow, in mauve; Miss O'Brien, also in pale mauve; Miss Molony, in white; Miss McLaren, crystal embroidered tunic over white satin; Miss Lynch, pink and swansdown; Miss Bulger, yellow and gold; Miss Gruenen, in white; Miss Regan, in white and crystal; Miss Rooney, white satin and lace with pearls and gold; Miss Butler, burnt orange satin with chiffon; Miss Kenney, crimson, veiled with black; Mrs. Day, yellow satin, veiled with mauve and gold embroidery; Miss Tobin, in yellow and gold; Miss Blainey, cerise over white; Mrs. Healey, pale blue and pink with amethyst necklace; Miss Morden, in carrot satin; Miss Malory, pale blue satin and crystal; Miss Coll, in pink and white; Miss Brady, white lace over pale blue; Miss Welsh, cerise satin; Miss Kelly, in pink; Miss Cummings, in pale blue; Mr. Cax Coulillard, the representative from McGill, was present; also Miss Roselin Kenny, in black ninon over flame silk and flame-colored shoes; Miss Helen O'Hara, in white satin, blue tunic and cerise gown and osprey; Miss Evelyn Butler, carrot satin flowered ninon gown and osprey; Miss Nan Hodgson, pink panne velvet gown and brogue pearl bordo; Miss Neta Regan, white satin, crystal over dress, pearl trimming, red roses, bandeau in hair; Miss May Ryan, pink satin, pink ninon, cream lace, and forget-me-nots, bandeau in hair; Miss Irene Dennis, yellow satin with mauve tunic, bandeau in hair; Miss Elizabeth Rosler, blue satin, with blue tunic and pink rosebuds; Miss Helene St. Charles, white satin with beaded net tunic, gown and brilliant bordo; Miss L. Devine, white satin; Miss Kathleen Lynch, Dresden silk, veiled with chiffon; Miss Bertha Boland, hand painted chiffon over pink satin; Miss Zardie M. Smith, pale blue, white fur collar and bag; Miss Victorine Rooney, white satin; Miss Lillian de Verney, white, with corsage of lilies and roses; Miss Lillian Dillon (Stratford), yellow satin; Miss Alberta McNab, yellow satin, veiled in blue; Miss Zena E. Dinsmore, white brocade and bright blue trimmings; Miss Eva Guilfoyle, blue, with overdress of blue and gold chiffon; Miss Rita Connolly, blue satin and ninon, daffodils; Miss Sue Ryan, American Beauty satin, with gold; Miss R. Morean, navy blue coat, with cream color; Miss Kathleen Blainey, white satin, veiled with fuchsia marquisette, with tulle butterfly in her hair; Miss Keenle, green satin, overdress of chiffon and gold; Miss Mary Brophy, pink satin, white chiffon overdress; Miss M. Clark, blue satin and ninon; Miss M. Hearn, Miss J. Duggan, yellow, with flowered ninon; the Messrs. R. Elliot, E. D. Walsh, E. J. McNamara, W. W. Whitney, Kiely, Bonter, J. W. Guilfoyle, J. J. Dolan, Broffey, J. B. McGarry, S. Galbacher, H. Regan, Munn, Downey, J. E. Rekill, Pennylegion, J. J. McCarthy, T. Russell, C. E. Sullivan, Just. Latchford, O'Sullivan, J. Shaw, E. F. Byrnes, W. A. Bennett, McCarthy, W. Friday, Marrin, W. C. Urquhart, Dr. Sebert, T. J. Phelan, J. S. Mahoney, T. Calahan, P. J. Burns, J. Price, F. Ryan, J. A. Lobraico, R. Hopkins, Coer W. A. Spellman, J. Ewinson, J. K. Latchford, Morris, T. F. Hines, J. H. Mackelderry, G. T. Rooney, A. J. Clarke, F. J. Boland, H. A. Levine, F. Hall, T. Connley, H. J. Gaskins, N. Brodis, D. J. Coffey, R. Saltor, H. T. Roesler, S. Moss, D. Kelly, R. M. McInnis, Dr. Hurley, W. D. Rosch, W. Shanahan, J. Spratt, J. T. Pollan, L. D. Leanord, J. P. Lynch, J. Schane, Justice Kelly, R. P. Gough, St. Charles, J. C. Wilkinson, Bollan, E. Braden, J. C. Davis, T. Scully, E. M. McGannon, Halford, Foley, M. Hedley, Fitzpatrick, Turnbull, McKinley, O'Callaghan, J. E. Day, C. H. Higgins, Dr. Gladwin, Pippon, Mickler, Fulton, MacMahon, Connor, Gough, R. S. Young, Mulvihill, Lalor, Sydney, W. Hospins, O'Leary, Leonard, Kennedy, J. P. Connolly, H. Henderson, T. Crowley, J. Cronan, J. Fax, J. C. Morrow, Blaney, McGann, A. G. Gall and Saunders.

BOWIE—RUTHERFORD.

A military wedding took place at St. James' Cathedral at 3 o'clock yesterday afternoon, when the marriage was celebrated of Miss Marie Rutherford to Mr. Douglas Bowie, R. C. D. The church was decorated with palms, lilies and red tulips. The ceremony was performed by the Rev. J. Russell MacLean, chaplain at Stanley Barracks. Dr. Ham played the wedding music and Mr. Marvin Rathbun sang during the signing of the register. Major Nelles, in full dress uniform, gave away the lovely bride, who looked her prettiest in a severely plain gown of ivory satin, with pearls, Brussels point lace, veil, and bouquet of white orchids. Her gift from the groom was a gold mesh bag. She was attended by Miss Jones of Quebec and Miss Somerville and Miss Brown of Montreal, all wearing smart gowns of white broadcloth, with mattier blue sashes, hats of the same blue in velvet, trimmed with black Paradise feathers, and bouquets of American beauties. The groom gave them enamel vanity boxes, with long gold chains, and silver cigaret boxes, with gold monograms, to the best man, Mr. Clifford Darling, and the ushers, Mr. Norman Nelles, R. M. C., Mr. Saxe Brown, and Mr. Gerald Hanson. A company of the groom's regiment lined the aisle, and the bride and groom passed out of the church under an arch of swords, after which the guests drove to the Prince George, where a large reception was held by Mrs. Nelles, wearing a gray gown, with purple girdle and hat, and bouquet of yellow roses. Mrs. Bowie, mother of the groom, wore a brown satin gown, and hat to match; and his grandmother, Mrs. Phillips, was in gray.

Mrs. Rutherford, mother of the bride, wore a gown of hand-painted ninon in nasturtium shades over gold satin picture hat of black velvet with white plumes and bouquet of violets and lilies.

Mr. and Mrs. Bowie left for New York en route to Bermuda, the bride traveling in a black tailor-made, small black and white hat, and grey fox furs. On their return they will reside at St. Johns', P. Q.

AN EVENT OF THE WEEK.

One of the events of the week was the tea on Tuesday, given by Mrs. Wm. Walsh and Mrs. James McCabe at the home of the former, in Jamieson avenue. The hostess received in the drawing room, Mrs. Walsh wearing cafe au lait charmeuse draped with black chantilly lace, with touches of nasturtium yellow velvet. Mrs. McCabe was wearing a modish gown terra-cotta charmeuse with garniture of cream lace and sable. Mrs. Rhines of Detroit, who assisted in receiving, wore a gown of embroidered gold satin with trimmings of black chantilly. Mrs. Wm. Clarke and Miss Clarke assisted in the drawing room, Mrs. Clarke wearing a handsome gown of gold and purple brocade, and Miss Clarke in amethyst charmeuse, with touches of royal blue velvet. The tea table, which was in charge of Mrs. A. J. Gough and Mrs. Dissette, was centred with a basket of American Beauty roses, small vases of the roses and lilies-of-the-valley, and green shaded candles. The assistants were Mrs. Frank McLaughlin, Mrs. G. E. Gillespie, Miss Beatrice Cosgrave, Miss Lambe, Miss Viola Evans, and Miss Hilda Clarke.

RYAN—BELL.

At St. Francis' Church, on Tuesday morning, nuptial mass was solemnized by Rev. Father McCann, for Miss Gertrude Bell, daughter of Mr. and Mrs. William Bell, Euclid avenue, to Mr. Ambrose P. Ryan. The bride wore a becoming gown of satin cloth with tunic of beaded chiffon, and hat of plush with willow plumes, and she carried a bouquet of orchids. She was attended by her sister-in-law, Mrs. Leo Pape, who wore a frock of striped chiffon with touches of black and purple, and large black hat with white willow plumes, and carried a nosegay of lily of the valley, and wore ermine furs. Mr. Leo Pape acted as best man. Mr. and Mrs. Ryan left later for Montreal, where they will remain a few days before leaving for their new home in St. John, N.B., the bride traveling in Copenhagen blue diagonal serge cloth and mink furs and hat to match. The presents included a purse of gold from E. L. Ruddy Co.

Geo. A. Stitt & Co. Limited

Ladies' Tailors and Gowns
Tailored Hats

ORIGINAL AND IMPORTED MODELS

Now Being Shown

FOR SPRING AND SUMMER

Notable for their distinction and smartness
Graceful in line and shapely in their fashioning

Tailored Suits $45.00 up

Smart Afternoon Gowns $60.00 up

Orders executed on short notice
Correspondence invited

71 King Street West

WONDERFUL
3 DAYS' CONQUEROR
Drink Habit

I averaged drinking about 20 glasses of whiskey daily; also considerable beer, gin and ale. I lost all desire.

Mothers, Wives, Sisters

While drifting from bad to worse as all slaves of King Alcohol do, I unexpectedly found a true cure. It was (and is) genuine. It saved my life. My health was quickly restored. I became and am a respectable man, enjoying benefit of freedom from the accursed alcohol. I speedily and naturally lost all desire for drink. I took less and less. I began to prefer tea, coffee and other non-alcoholic liquids; the craving for liquor ceased. I could sleep perfectly; my stomach became well and I recovered from other ailments which I now know were due to my indulgence in strong drink. I was cured in only three days. By fortunate circumstances I learned the True Method for overcoming liquor habit with or without the drinker's knowledge. My remedy is indorsed by physicians and in legions of testimonials. I will send you ample proof.

Drinkers Secretly Saved

My treatment is speedy, safe, convenient, can be taken at home or while attending to business. I tell about the secret in my book, which I send FREE to every person (or relative or friend) who takes alcohol in any form to excess. My one purpose in life is to save the drunkard; each victim has my sympathy. My remedy is for either steady or periodical drinkers. Think of it—a complete and lasting Home Treatment between Friday night and Monday night—or any other 72 hours! DELAYS ARE DANGEROUS—even if the drinker seems to be able to control himself, you can never tell when he will meet with accident or be stricken with delirium tremens, epilepsy, prostration, heart failure, pneumonia, softening of the brain or other serious ailment. $10,000 Reward Guarantee given.

ABSOLUTELY FREE

I will send you my book, in plain wrapper promptly, postpaid. It tells of my own career and the wonderful remedy, and gives valuable advice. No other book like it. I especially appeal to those who have wasted money on treatments, institutes, or remedies which had no satisfactory effect. My book costs you nothing and you will always be glad you wrote. Correspondence strictly confidential. Keep this and show to others.

EDWARD J. WOODS
534 Sixth Ave., 548 M.,
New York, N.Y.

GRAY HAIR

How Your Hair May Be Darkened and Kept So

REMARKABLE METHOD

Gray hair is believed by most people to be evidence of weakening in physical and mental power and those who must rely upon looking young and vigorous are often compelled to fight this prejudice.

Prejudice Against Gray Hair.

The gray-haired person soon realizes that younger-appearing men are chosen for positions, although he may know some thus selected who are really older than he is.

Among women, doesn't the one who possesses hair of the natural dark brown shade (rather than gray, white or bleached) meet with the highest favor?

As a matter of fact, gray hair usually has nothing whatever to do with loss of physical or mental vitality. It is caused by a disorder of the pigmentary glands in the hair follicles, due to such causes as a shock, fever, wearing of heavy hats, neglect in caring for the hair, etc.

Don't Paint Your Hair.

Most gray-haired persons make the mistake of relying upon what are commonly sold as hair stains, dyes, dyeing combs, etc. It would be quite as sensible to use ink or stove polish, for these cheap and nasty dyes deceive nobody except those who use them. The color is unnatural, and everybody easily knows what has been done. The hair has been merely painted. These dyes soon wash off, usually discoloring the skin, clothing, pillows, etc., and ugly streaks of strange shades cover the hair.

Restoration of Color.

Scientists have been studying the problem for years. We are confident the best hair darkening method has been evolved, which has its object not merely in restoring the hair to the natural shade of youthful days, but in developing a luxuriant, silky, strong, beautiful growth.

The hair roots and glands are reached scientifically, and the best possible results are attained. This new method is directed at causing the hair to darken gradually, so that the appearance is that of improving health and vigor.

Information Free.

The cost of the new Method is comparatively very small. An illustrated, very interesting book will be sent absolutely free. It has information about restoring the hair to natural color overcoming baldness, lasting removal of dandruff, how to stop hair from falling out, etc. This treatise is of value to men and women of all ages. It will be sent postpaid in plain wrapper by Koskott Laboratory, 1269 Broadway, 548 E. New York, N.Y., if you return Coupon below. Do not delay if you want to save your hair, grow new hair or restore the color.

Free Gray Hair Book
KOSKOTT LABORATORY, 1269 Broadway, 548 E, New York, N.Y.

This Coupon entitles sender to our Important Book on Gray Hair, Baldness, etc.

Telephone Adel. 2268

"The Mecca of Correct Dressers"

Extremely Low Prices on
IMPORTED SUITS
For Immediate Clearance

To make room for the new Spring Styles that will be arriving in a few days we are making heavy price reductions on our present stock of suits for Friday and Saturday clearance. Even at the regular prices these suits were exceptionally good values.

19.50
For $35 and $37.50 Suits

Made up in the finest quality serges, Bedford cords, worsteds and fancy mixtures and lined with best quality guaranteed satin. They were made by the most exclusive New York tailors and specially chosen for their style and individuality. At the reduced price they will not last long, and we advise an early selection.

W. R. Boyle Limited

278 Yonge St. Cor. Alice St.

The Ideal in Hair Goods

We ask your patronage on the sole ground of reliable goods and honest values. It is our policy to use only the very highest grade of hair and to spend on it the full time necessary to manufacture it in proper style. Thus our goods are ideal, you can absolutely depend on their reliability. Our men's toupee is the strongest made in the world. If there was anything better we would have it. We guarantee a perfect fit.

Ladies will find our stock of all kinds of hair goods particularly attractive just now. We hold the sole Canadian agency for the nestle permanent wave, the process by which a lady's hair is waved and stays waved for six to twelve months. Call and get full particulars. We know you will be interested.

The Pember Store
127 Yonge Street, Toronto

Take Off the Fat Where It Shows

Most women suffer much humiliation because of great quantities of fat, so located that, no matter how they dress, everybody sees that they are abnormal. This is the day of the slender figure, and fat women are simply not tolerated either in business or social affairs. Women may not know it, but men when they see a fat woman pass them on the street or in public places make all manner of sympathetic remarks about her. They do not mean to be unkind or to seem unmanly, but it is natural for a man to dislike fat on a woman. Where fat shows the most there is where it must be removed, and as quickly as possible. This season's dresses seem to be made for the fat woman's misery, and the slender woman's delight. They expose all the charms of woman and her ugliness as well. Exercise and diet will not remove fat. This has been proved. The famous Marmola prescription which has met with such phenomenal success and has so many of our society women as its sponsors, is now being sold in tablet form to meet the demand of the public for this style of treatment. These little tablets go into your system just like food. They stop the stomach and digestive apparatus from producing fat and reduce the fat upon the body at the rate of about 12 to 15 ounces a day. They are harmless and can be carried in your purse and taken even after you have indulged in a hearty meal away from home. They are sold at all drug stores at 75 cents a case, or if you prefer you may write the Marmola Company, Ferrier Bldg., Detroit, Mich.

BOVRIL

A Good Bracer

A cup of BOVRIL between meals, or a BOVRIL Sandwich is a splendid bracer. BOVRIL contains all that is good in beef in its most concentrated form.

U. C. C. OLD BOYS' DANCE.

The Upper Canada College Old Boys' Association gave the most delightful dance of the season at Columbus Hall on Friday night, when about 200 old boys and their friends enjoyed the best of music, while the floor left nothing to be desired, and supper was served upstairs at tables decorated with roses. The ballroom was decorated with palms and flowers, and the gallery draped with the Upper Canada flag bearing the date 1829. The guests were received by Mrs. Auden in a white satin and silver gown with Egyptian scarf and bouquet of violets; Mrs. Sweny, white satin and lace with diamonds and white orchids, and Mrs. G. T. Somers in pink satin veiled with gold net, pink roses, diamond ornaments, and a white osprey in her hair. The other patronesses present were: Lady Willison, in a handsome pink satin panier gown over a real lace petticoat and diamond ornaments; Mrs. Frank Arnoldi, in black satin and jet with yellow roses; Mrs. George T. Denison, cerise satin with black net tunic embroidered in gold and silver, diamond ornaments. The arrangements for the dance were in the capable hands of the following committee: Prof. Young, Mr. Davidson Harman, Mr. Norman Gooderham, Mr. F. J. Mulqueen, Mr. D. A. Keys, Mr. J. A. M. Ormsby and Mr. E. P. Muntz, secretary. Among the guests were the Misses Gibson, who came in after the Ysaye concert, attended by Major Caldwell. Miss Gibson was wearing a very becoming gown of Dresden silk made in panier style, and Miss Meta Gibson looked very pretty in maize colored satin veiled with ninon embroidery in gold and pearl bandeau in her hair.

Others noticed were Mrs. John Small, in mauve flowered chiffon over mauve accordion pleated chiffon; Dr. and Mrs. Peplar, the latter in pale blue panne velvet and lace; Mr. and Mrs. J. A. M. Alley, the latter in pink satin; Mr. and Mrs. Alan Macdonald, the later in violet chiffon over white satin; Mr. and Mrs. Gillespie, the latter very pretty in yellow satin; Miss Allson Roberts, in emerald green chiffon over white satin; Mrs. Adele Gianelli in yellow satin veiled in gold beaded net; Miss Maida Maclachlan, very pretty in mauve and gold shot satin; Miss Norah Van Nostrand, was in yellow; Miss Audrey Strickland was very handsome in white satin aid crystal; Miss T. Watt was very pretty in yellow satin and red roses; Mr. and Mrs. Norman Gooderham, the latter in white satin; Miss Amy Kilaly looked pretty in pale blue satin veiled in chiffon and pale blue osprey in her hair; Miss Marion Gibson, in pale pink satin; Mr. and Mrs. Ormsby, the latter wearing black satin and jet and diamond necklace; Miss Anita Ridout, in white with red roses; Miss Webster was in pale blue and crystal; Miss Laura Ryerson, looked pretty in pale green satin and lace; Mr. and Mrs. Moray Anderson, the latter in white satin veiled in painted ninon; Miss Gladys Edwards, very pretty in painted ninon over silver; Dr. and Mrs. Gordon Hyland, the latter in white satin and shrimp ninon; Miss Wedd was in pale blue satin and crystal net; Miss Claire Denison was in begonia satin; Miss Eleanor Mackenzie, in white satin veiled in black; Miss Dorothy Massey, in pale pink; Miss Elsie Jackes looked very pretty in black satin and jet; Miss Olive Buchanan wore yellow satin; Mrs. F. Barry Hayes, wearing pale pink with diamond ornaments; Miss Ione Heintzman, white with crystal and orchids; Miss M. Schrieber, in cerise satin; Miss Nita Millman, in cerise chiffon over white satin; Mr. and Mrs. Percy Myles, the latter in white over yellow satin; Miss Eleanor Gooderham in royal blue satin.

Some of the men were Dr. Auden, Col. Denison, Mr. Laing, Mr. Arnold Morphy, Mr. H. Muntz, Mr. Davidson Harman, Mr. E. P. Muntz, Mr. Gerald Muntz, Mr. Heber Smith, Mr. Lorne Campbell, of Cobalt, Mr. Jack Macdonald, Mr. J. A. N. Ormsby, Mr. Keys, Mr. Reginald Geary, Mr. F. J. Mulqueen, Prof. Young, Mr. Harry Hayes, the Messrs. Sheard, Dr. H. Ball, Mr. Jack Harman, Mr. Wedd, Mr. Baldwin, Mr. Austin Suckling, Mr. Goodwin Gibson, Mr. Grasett, Mr. Harry Small, Mr. G. T. Somers, Mr. Frank Arnoldi, Mr. W. G. Gooderham.

St. Hilda's Auxiliary and Commandery, Knights of St. John, third assembly, took place on Wednesday, Jan. 22, and was a huge success. Among the many present were: Mrs. Lynch, Mrs. W. Cox, Mrs. Nicholls, Mrs. W. Allen, Mrs. Woodley, Mrs. A. Foley, Mrs. Lyons, Mrs. C. Foley, Miss Kelly, Miss K. O'Neil, Miss M. Lofus, Miss Eva Loftus, Miss A. Call, Miss Tomney, Miss E. Hambridge, Miss Poynton, Miss J. Morgan, Miss M. Morgan, Miss Eva Driscoll, Miss M. McCauley, Miss Annie Egan, Miss Mary Narhan, Miss K. Shea, Miss Marie O'Neil, Miss Curley, Miss L. Sheehey, Miss M. Morean, Miss C. Morean, Miss Agnes Ford, Miss M. Cox, Mrs. Meehan, Miss A. Cox, Miss Rita Finnegan, Miss K. Harrison, Miss Adeline Foley, Miss B. Hayes, Miss M. Lefeuvre, Miss O'Connor, Miss M. Lynn, Miss Stella Morean, Miss R. Foley, Miss Ethel O'Brien, Miss R. Nathan, Miss H. Brash, Miss N. Smyth, Miss Stock, Miss P. Walters, Miss Mary Finnegan, Miss A. Mills, Miss S. West, Miss Duggan, Miss Mae Kelly, Miss V. Johnson, Miss B. O'Donnel, Miss Marie McDonald, Mrs. L. McCarthy, Miss McSwayne, Miss D. Brown, Miss J. Fisher, Miss Cl. O'Connor, Miss M. Kennedy, Miss M. Patterson, Mrs. Meagher, Mrs. Kleley, Miss S. McCauley, Miss Ida Dodge, Miss Margaret Ford, Miss M. Pellot, Miss M. Mills, Miss L. Huston; Messrs. Dr. G. F. Riley, W. Ross, P. Lyons, Ed Foley, A. Pellot, J. Corley, A. Nell, R. Trick, R. Sophie, H. Van Norman, M. Thompson, B. Dobson, E. La Sage, J. Armstrong, S. Ellwood, L. McCauley, J. Brotman, F. Smith, J. Slack, M. Hornberger, W. Hutchins, G. Burnett, E. Nathan, J. Wall, W. Heintzman, Harry Verral, J. Cox, J. Evans, Wm. Allen, C. Smith, W. Cox, Art Sullivan, Alphonse Nichols, Hector Nichols, H. Curran, G. W. Kelly, S. Meagher, A. Greenhill, T. Robets, G. Gelina, M. Spence, A. Lyons, J. McCarthy, Louis McCauley, over a green velvet petticoat and diamond ornaments. The lower floor was used for dancing, and two orchestras were in attendance, supper being served at midnight at small tables. A few of the guests were Misses Lessard, Mr. and Mrs. James Suydam, Mr. and Mrs. Harley Larkin, Miss Cotton, Misses Gage, Miss Cassels, Miss Mildred Brock, Miss Margaret Austin, Miss Marion Gibson, Miss Lily Lee, Miss Davies (Vancouver), Miss MacKenzie, Mr. and Mrs. Denison Dana, Mr. and Mrs. Harry Love, Mr. and Mrs. Tudhope, Miss Goulnlock, Miss Laura Ryerson, Miss Flavelle, Dr. Bruce, Mr. Heber Phillips, Mr. Howard Harris, Mr. Kenneth Marlott, Mr. J. W. Mackenzie, Mr. Stewart Gooderham, Dr. Caulfield, Messrs Ingles, Mr Harold Macdonald, Mr. Max Haas, Mr. B. Henderson, Mr. Hugh Barwick, Mr. Northcote, Mr. Gordon Myles, Mr. Lyman Gooderham, Mr. Cecil Snelgrove.

MRS. INSELMAN'S DANCE.

Mrs. R. E. Inselman was the hostess of a large "not out" dance on Friday night, at her home in Webster avenue, in honor of her daughter, Miss Florence May Inselman, who received with her mother, wearing a gown of white duchess satin veiled in white chiffon and trimmed with pearls, and carrying an armful of daffodils. The hostess wore a handsome gown of cream satin brocade trimmed with sable, and diamond ornaments. Miss Anna Gill, of London, Ont., a sister of the hostess, also received and wore a frock of white satin with gold slippers. Dancing took place in the spacious drawing-room which was prettily decorated with American beauty roses and palms and lighted by soft rose shaded lights. A buffet supper was served from a table lighted by pink shaded candles in silver holders and decorated with pink roses and carnations. Among the guests were Mrs. William Patterson in a French gown of apricot satin with Persian trimming; Mrs. J. H. Coleman, in pale green ninon over point lace; Mrs. T. McKenna, black satin and lace; Miss Isabel Nevaro, in gold ninon over brocaded satin; Miss M. Peel, cream satin veiled in gold net with swansdown; Miss A. Ardagh, in flowered marquesette over white satin; Miss H. Christman, embroidered tunic over pink charmeuse; Mrs. George Sinclair, Miss T. Honsberger, Miss M. Honsberger, Miss May Bridgeman, Miss E. Boomer, Miss G. McKenna, Miss Swan, Miss E. Fitzsimmons, Mr. Robert Becker, Mr. R. Hamilton, Mr. Gordon Romeil, Mr. A. R. Macpherson, Dr. Livingstone, Mr. Baxter, Mr. H. Newman, Mr. W. Patterson, Mr. J. Gallagher, Mr. McKenna, Mr. J. Sinclair.

MISSISSAUGA HORSE BALL.

The Ninth Mississauga Horse annual sergeants' ball took place on Friday night, with its usual success, a large number being present and thoroly enjoyed the evening. Lieut.-Col. and Mrs. Chadwick were among those present, the latter looking charming in old rose velvet embroidered with gold roses. The guests were received by Sergt.-Major and Mrs. Harry Seddon, the later being very pretty in a pale blue satin gown with sequin embroidery, pearl bandeau in her hair, and a bouquet of red roses. Quartermaster-Sergt. Taylor also received. Among those present were: Major and Mrs. Beckett, the latter in white satin and pearls; Mr. Acton Fleming, Capt. and Mrs. Angus, the latter in pale blue; Mr. Alfred Moore, Mrs. Moore, wearing flame-colored satin and sable; Mr. Herbert Klotz, Mr. and Mrs. Harry Strathy, the latter in cream-colored charmeuse; Mr. Seddon, Mrs. Seddon, pale mauve, satin with white lace overdress and brilliant ornaments; Miss Tyrwhitt, in pale green draped with deep blue; Miss Kennedy, in mauve satin; Mr. Blake, Mr. H. K. Chisholm, Dr. Todd, Mrs. Todd, pale green satin and sequins; Sergt.-Major Brown, Sergt. Gibbons, Mr. C. R. Malone, Sergt. Hubbard, Mr. H. Gramsby, Mr. B. W. McConkey, Mr. W. Bennett, Mr. Clus, Sergt. Forsyth, Sergt. Sparling, Mr. Gordon Moore, Sergt.-Major Kirkland, R. G.; Mrs. Kirkland, Misses Kirkland, and a number of non-commissioned officers from the 48th Highlanders and G.-G., B. G. D. J. Irwin, S. Savin, W. McCutcheen, H. West, L. Sadler, C. Tomney, H. Foley, Ed O'Brien, A. Leslie, Dave Hayes, R. Flanagan, E. Bray, Wm. Walpole, Mr. B. Gallagher, F. Smith, M. Lynch, Jim Wall, M. Turney, W. Baskwill, Thomas Smith, J. Mooney, R. McNamara, E. Rackael, S. Kelliher, L. Reid, J. Cassbrun, J. Quirk, Robert Crowley, James Seely, E. Bryce, M. Macey, W. Brown, H. Rooney, B. Smith, C. Fieldhouse, A. Devlin, S. Cosgrave, R. Colby, Jos. Whittal, M. Maher, L. Reslin, A. McDonald, L. Landry, Chas. Royce, N. Raymond, D. Lyons.

MRS. HEES' DANCE.

Mr. and Mrs. George Hees, St. George street, gave a very nice small house dance on Friday night for their pretty guest, Miss Marion Hees of New York, who wore a white satin and lace gown, the hostess wearing an imported gown of pink embroidered

MISS GEORGE'S RECITAL.

Miss Margaret George, dramatic soprano, will give a song recital in Foresters' Hall, on Tuesday evening, Feb. 4, when she will be assisted by Louize Von Kunits, violinist; Walther Kirschbaum, pianist; Arthur George, baritone, and Thomas George, accompanist. The following will act as patronesses: Lady Gibson, Lady Mackenzie, Lady Walker, Lady Melvin Jones, Lady Willison, Mrs. A. E. Gooderham, Mrs. A. W. Austin, Mrs. Douglas Armour, Mrs. Victor Cawthra, Mrs. G. A. Arthurs, Mrs. Sydney Green, Mrs. John C. Eaton, Mrs. Stephen Haas, Miss Dorothy Beardmore, Mrs. John Macdonald, Mrs. Ross Gooderham, Mrs. R. J. Christie, Mrs. Hume Blake, Mrs. T. J. Clarke, Mrs. W. D. Matthews, Mrs. J. H. Plummer, Mrs. James Grace, Mrs. Arthur Pepler, Mrs. W. J. McWhinney, Mrs. Alton Garret, Mrs. E. R. Wood and Mrs. Wishart.

Among those present at the opening New Year at home of St. Paul's C. L. and A. A., were the following: Misses K. Shea, V. Lavole, M. Whitaker, M. McGarry, R. Glouster, L. Care, A. Hewgill, L. Reynolds, T. Dowling, O. Kelly, M. Soul, M. A. Soul, M. Evoy, J. Johnston, M. Kelly, M. Offen, B. Foster, E. Offen, M. Johnston, M. Kile, M. Detlor, Jewell, V. Tier, M. Morrisey, A. Mitchell, M. Outhwaite, Evoy, E. Tierney, L. Smith, M. Mitchell, N. Renison, E. Renison, C. Walkinshaw, B. Walkinshaw, Burke, L. Donovan, McAvay, Clink, Looney, Stroamyer, Graham, E. Woods, G. Hanlan, Argue, Kenney, L. Cook, F. Sheehan, L. Sheehan, Leqraunda, A. Egan, G. Weadick, M. Blaney, Mrs. J. McDonald, Mrs. J. Blackburn, Mrs. McDonald, Mrs. Wilcox, Mrs. Snook, Mrs. M. Licence, Mrs. Bolan, M. O'Grady, E. Kennedy, Newman McLaren, C. Jarvis, and Messrs. H. Hall, W. Madill, P. Hill, P. McCall, W. Cook, W. Meade, J. Sheehan, J. McCarthy, F. Brockman, J. McDonald, J. Coveney, L. Curtis, D. O'Keefe, J. Helliwell, E. Nathan, W. Hutchinson, M. Whitaker, J. Juniper, F. Phoenix, P. Richards, F. Cheetham, J. Reynolds, J. Blackburn, W. Carter, C. Montgomery, T. Evans, F. Smith, C. Baldwin, J. Evoy, R. Doods, E. Wright, F. Judge, F. Smerdon, W. Downs, W. Banks, W. Richards, McDonnell, C. O'Brien, A. Moriarty, G. Walkinshaw, E. La Sage, L. McCarthy, A. Tier, D. Hayes, H. Kallmeyer, E. M. Peer, N. Linnan, E. Tierney, Pane, W. Slack, M. Slack, W. Mitchell, C. Gage, G. Millar, F. Crowley, D. Artindale, McKay, McCullough, W. J. Harrington, F. Wickett, F. McCurry, C. Meyer, D. Egan, E. Bray, Lesperance, F. Passmore, W. Wilcox, A. G. Smith, Mr. Stalford, W. O'Brien, Bolan, J. Pamphilon, W. Gallagher, F. Mitchell, P. M. Kennedy, A. Hummel, F. Culliton and James L. Dillon.

Mrs. George Moran, Dewson street, gave a progressive euchre party on Tuesday afternoon to a few of her friends, the prizes being won by Mrs. Fred Kennedy and Mrs. Wm. Fitzgerald. Among those present were: Mrs. A. D. How, Mrs. T. W. Slattery, Mrs. Wm. Wright, Mrs. Halligan, Mrs. J. R. Townley, Mrs. T. R. McCrae, Mrs. J. M. Cork, Mrs. M. R. Hawkey, Miss Ariel Hawkey, Mrs. W. A. Gray, Miss Eulah Gray, Mrs. J. H. Forester.

AURA LEE DINNER.

The seventh annual dinner of the Aura Lee Club was held in the assembly rooms of the club, Avenue rd., on Thursday evening. About eighty-five club members and guests sat down to dinner.

The speakers of the evening included Mr. Taylor Statten, Capt. A. T. Hunter, B. A., Mr. R. K. Mearns, Dr. R. S. Wollatt, and several of the club members.

The energetic president, Mr. J. E. Jones, made a splendid toastmaster and during the evening announced a further addition to the west wing of the club rooms, which is to commence early in the spring.

A large number of the newly-formed junior section were present by special invitation. Two of their number, Scott Ritchie and Charles Lennox, received an ovation on their maiden speeches.

MURPHY—O'SHEA.

A quiet wedding was celebrated on Monday morning at St. Basil's Church, when Miss Mona O'Shea, only daughter of Mr. and Mrs. Jas. H. O'Shea, was married to Mr. Sterndale Joseph Murphy, eldest son of the late Dr. and Mrs. J. B. Murphy, of Brockville. The marriage was performed by the pastor, Rev. Father Kelly, and Mr. Jules Brazil presided at the organ. The bride, who was given away by her brother, wore her traveling costume, of navy broadcloth, with Oriental trimming, a Parisian hat, and the groom's gift, a diamond pin. Miss Olive O'Shea, of Norwood, in a navy tailored suit, and a large white beaver hat, attended her cousin. Her gift from the groom was a pearl bracelet. Mr. Floyd Tranmer supported the groom. Mr. Curtis Brown sang Gounod's "Ave Maria" and "O Perfect Love" during the mass, which followed the ceremony. Immediately after the ceremony Mr. and Mrs. Murphy left on a trip to the Mediterranean.

MOORE—PURCELL.

The marriage took place recently at St. John's Church, of Miss Kathleen Purcell, daughter of Mr. J. Purcell, of Ottawa, to Mr. Fred Moore, of Toronto; the ceremony was performed by the Rev. Alexander Williams, and the organist of the church played the wedding marches. The bride, who was given away by her brother, looked very pretty in white crepe de chene, made en train tulle and veil with orange blossoms, and a shower bouquet of roses and lily of the valley. She was attended by the groom's little niece, Gertrude Moore, as flower girl, in an Irish lace frock over pale blue silk, and carrying a basket of white roses and lillies. Mrs. J. H. Kennedy, a sister-in-law, was matron of honor, wearing a smart gown of gold satin veiled with painted chiffon picture hat, with yellow plumes and bouquet of yellow roses. Mr. Theodore Moore was best man, and received a gold tie pin from the groom, who gave a gold and diamond pendant to the matron of honor and a piano to the bride. After the ceremony the party drove to the residence of Mrs. Kennedy, Dominion street, where the wedding dinner was served and a small dance took place in the evening. Mr. and Mrs. Moore left for a wedding trip to New York, and on their return will reside at 60 Haverlock street, the bride traveling in a smart white broadcloth gown with hat to match and ermine furs.

PAPE—RYAN.

At St. Helen's Church, on Monday morning, nuptial mass was solemnized by Rev. Father Walsh, for Florence Ryan, third daughter of Mr. and Mrs. William Ryan, to Mr. Leo Pape. The bride, who was given away by her uncle, Mr. C. J. McCabe of Osgoode Hall, wore a silver-gray two-toned velvet, with hat to match with osprey and ermine. She also wore a beautiful set of ermine furs, the gift of the groom, and corsage bouquet of orchids. Miss Gertrude Bell attended as maid of honor, in Copenhagen blue diagonal serge, and large black hat with willow plumes, and corsage bouquet of lily of the valley. Mr. Ambrose P. Ryan, brother of the bride, was best man. A small reception was afterwards held at the bride's home on Dufferin street. After a honeymoon in New York and Boston, Mr. and Mrs. Pape will take up their residence at 699 Dufferin street.

Don't Like Bible Names.

ST. PETERSBURG, Jan. 25.—The right of Russian subjects of the Jewish faith to assume ordinary Russian first names and to confer them on their children instead of those recognized as characteristically Hebraic is to be brought before the senate for decision by the minister of the interior.

Moorish Rebels Attack French.

MOGADOR, Morocco, Jan. 25.—Heavy losses were inflicted on a large force of Moorish rebels who yesterday attacked a French expeditionary column near this place. The fighting was very severe for some hours, and hundreds of Moors were killed or wounded. They were finally routed.

N N

NORDHEIMER PLAYER PIANOS

Are the Standard of Canada

A Player Piano which reproduces the "Human Touch" is not mechanical—therein lies the superiority of the Nordheimer.

You can put your own individuality in any selection you wish, the same as though you played with your hand on the keys. This is made possible by reason of the introduction of a special patented device, which enables the operator to absolutely control the expression. A demonstration is necessary to have you appreciate the wonderful result of this invention. Behind the action is the Nordheimer "Quality Tone" Piano, the standard of Canada.

Made in 4 styles

Catalogues on Application. Your old instrument taken in exchange

The NORDHEIMER PIANO & MUSIC CO., Limited

Head Office: 15 KING ST. EAST - TORONTO

Branches and Agencies throughout the Dominion

N N

SNAP IN TYPEWRITERS

15 new and second hand typewriters, all makes, for sale. Prices, $5 to $100.

WILL H. NEWSOME, LTD., 154 Bay Street, City. ed7

IT is a highly satisfactory feeling to open a bundle of laundry and find it spotlessly clean, in perfect order, faultlessly laundered, and the collars and cuffs bearing no rough edges. This is something genuinely worth while.

These are the characteristics of the Taber Treatment, frictionless cleaning, meaning that we use toilet soap and abundance of fresh, clean water; drying in clean heated fresh air. A dull finish on collars and cuffs, not polished like celluloid, and ironed scientifically to provide space for your tie to slip around readily.

Shirts wrapped in oil paper—collars in cardboard containers.

Taber Treatment means genuine satisfaction, cleanliness, and longevity for collars and cuffs, at prices no higher than ordinary work costs.

TABER LAUNDRY WORKS
444 BATHURST ST., TORONTO
College 8333 College 5143

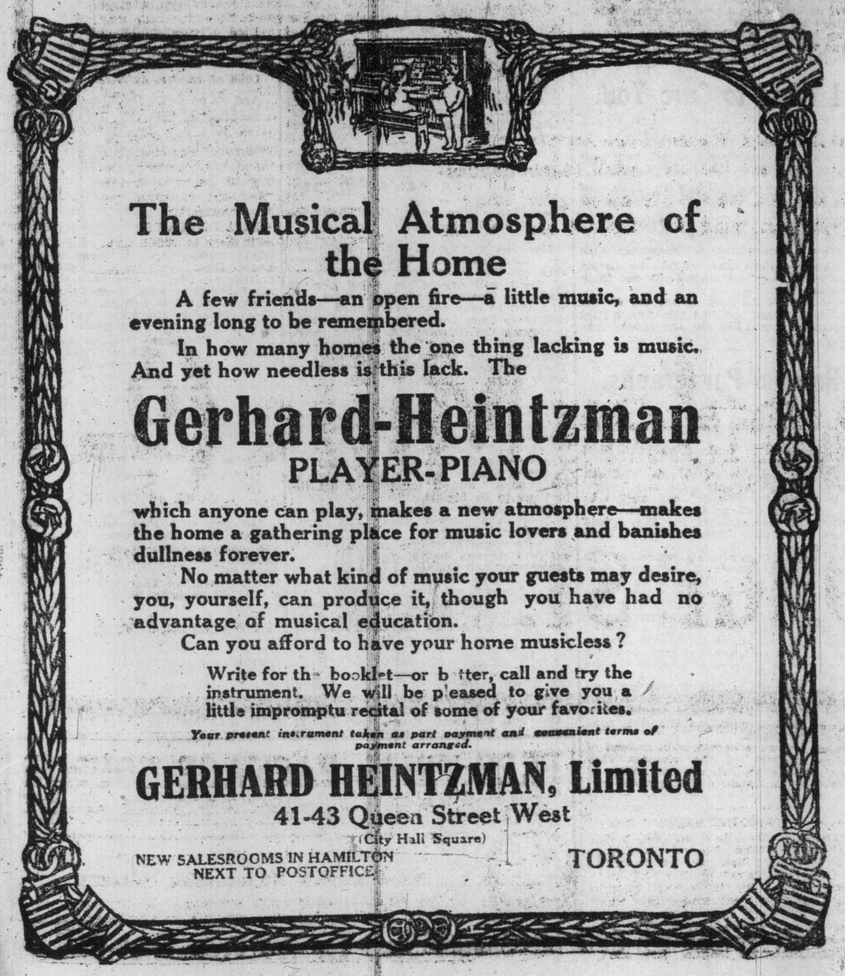

The Musical Atmosphere of the Home

A few friends—an open fire—a little music, and an evening long to be remembered.

In how many homes the one thing lacking is music. And yet how needless is this lack. The

Gerhard-Heintzman
PLAYER-PIANO

which anyone can play, makes a new atmosphere—makes the home a gathering place for music lovers and banishes dullness forever.

No matter what kind of music your guests may desire, you, yourself, can produce it, though you have had no advantage of musical education.

Can you afford to have your home musicless?

Write for the booklet—or better, call and try the instrument. We will be pleased to give you a little impromptu recital of some of your favorites.

Your present instrument taken as part payment and convenient terms of payment arranged.

GERHARD HEINTZMAN, Limited
41-43 Queen Street West
(City Hall Square)
NEW SALESROOMS IN HAMILTON NEXT TO POSTOFFICE
TORONTO

Just Out

If you want to see correct, new Spring styles stunningly illustrated, get the new Spring issue of

"Butterick Fashions"

Pages and pages and pages of the smartest designs, specially selected. Every article of a woman's wardrobe displayed in a varied and complete assortment.

Any Butterick Pattern Free With Every Copy

Price 25c. By Mail 35c.

The Butterick Salesroom
232 Yonge Street, Toronto
(Opposite Shuter)

GLENERNAN
Scotch Whisky

A blend of pure Highland malts, bottled in Scotland, exclusively for

MICHIE & CO., Ltd.
TORONTO

Columbia Records are double-discs.

Each one has a record on both sides—front and back.

They fit any disc machine.

The standard price is 85c—ranging up to $7.50.

NOTE: The Columbia Records for February, 1913, will be on sale on and after Jan. 25, 1913.

BURNETT PIANO CO.
276 Yonge Street
Phone Main 3147.
4567

Have You Skin Disease?

Weeping, Dry or Scaly Eczema, Salt Rheum, Barbers' Itch, Ringworm, Pimples, Blotches, Rash or Breaking Out on Chest or Back?

"ALEXIS" ECZEMA CURE

is guaranteed to cure or money refunded. Never fails. 50c for free Treatment. 47 McCAUL ST. M. 3200.

Free Trial Package of My Cure for Catarrh

This Trial Treatment Has Cured the Most Serious and Chronic Cases of Catarrh—Sent Free to Any One for the Mere Asking to Prove Its Marvelous Powers

The Distress and Humiliation of Gagging, Spitting, Bad Breath and Hawking Are Instantly Cured and the Terrible Dangers and Results of Catarrh Are Avoided

To Prove It Beyond Doubt, Without a Cent of Cost to You, Send Coupon Below, With Your Name and Address, Today for Free Trial Package of This Remarkable Treatment

Hr-a-w-kk

CATARRH VICTIMS FEARFULLY NAUSEATING TO THOSE WHO ARE NEAR THEM.

The Positive Cure for Catarrh Is the Gauss Treatment—A Free Trial, To Prove It, Is Sent To All Who Write For It.

There is nothing so nauseating as to have to sit next to a gagging catarrh victim or to talk to one of them and have whiffs of bad catarrh breath constantly blown into your face. No man or woman suffering with catarrh can avoid these things, because it is a part of the catarrh itself, though the victim may not realize or know that his very presence carries with it a certain garbage atmosphere. You can't smell your own breath, and you can seldom smell your own smell.

The constant spitting and hacking, and nose-jerking is enough to make even the members of one's own family breathe a sigh of relief when the hawker closes the door behind him.

A Cursing Humiliation to the Victim and Source of Disgust to Others.

Love itself wavers, and disgust forbids the kiss. And out of regard for the afflicted one little mention of his pollution is ever made to his face, and he must rely on his own misery and such plain talk as is contained in this page to reach him and to cure him. There is cure for this pestilence within the reach of every one. It was not always so. Catarrh has raged fiercely through the years like a firebrand, and in the eagerness to quench it many useless things were given out as cures, but it remains now, after the slow process of experimentation and discovery, to offer the positive, real cure, which has been born of ceaseless searching and common sense.

Thousands Praise Gauss.

This is Gauss' Combined treatment for Catarrh. The story is told over and over again a thousand times of the lost birthright, of health restored, of the happiness caused, of the release from a degrading pestilence and of hope and comfort and sleep returned by the use of this wonderful simple Gauss treatment. It must be true. There are heart-stories from all over the land that bubble up from gratitude. They tell as nothing else can the misery in which catarrh plunges, the danger it brings, the deaths it causes, and then again there are other pictures painted in these letters of happiness and health redeemed, lost energy restored, and ambition reclaimed.

Send the Coupon.

If you are a catarrh victim don't allow yourself any longer to be avoided by your friends because of your catarrh atmosphere, to be an object of nauseous disgust among strangers, to have people you know turn their faces away from you when you talk to them, to have people move away from you and stick up their noses as you sit next to them, to have your own family hate to have you come around—all because of the catarrh odor that everywhere and always makes you an outcast.

Gauss' Combined Treatment for Catarrh stops bad catarrh breath right off short and quick, and cures every catarrh germ in the body. If a man or woman will spend the comparatively little time and money it takes to cure catarrh by means of the sure Gauss Treatment, the little coupon at the corner of this page will be cut out and sent flying toward Marshall, Michigan, with the patient's name and address on it. By return mail will be sent the Gauss treatment absolutely free for you to try and prove to yourself its great powers. If you are a sufferer of catarrh, send coupon below today to C. E. Gauss, 4491 Main street, Marshall, Michigan, and get back a trial package of the treatment that positively cures catarrh.

Sniffler Chased Out of Meeting

Enraged Audience Roughly Handles Gagger Who Interrupts Speech.

San Antonio, Sept. 19.—During a public primary meeting here today a middle-aged man in the audience, who was fumbling a rolled up handkerchief in his hand and persistently sniffling and pulling his nose during the delivery of a speech, was forcibly ejected from the assembly hall. Cries of "Kick him out" and "Choke the lobster" interrupted the proceedings, and finally resulted in a grand rush for the nose-puller by some of the enraged hearers. He was grabbed by the coat collar and unceremoniously and swiftly moved toward the door.

When the man first sat down and began loudly tearing out a throat-hawk, the audience shifted nervously. After continuing the draw-rattle of his catarrh through one of the most stirring parts of the speech the audience gave vent to its feelings. He was roughly handled on the way out, and sustained several severe bruises. He was taken to the county hospital.

It is such occurrences as these which make the catarrh victim one of the despised of his race. He can't help show his disease. If this man had simply spent a few moments' time to send to C. E. Gauss for a package of the wonderful Gauss Catarrh Treatment he never would have suffered such an indignity as being kicked out of a public meeting.

Catarrh Kills Thinking Powers

Gradual Clouding of the Brain and Loss of Memory Inevitable Result of Catarrh.

Catarrh anywhere in the head or throat or ear is right next to the brain. The catarrh germ grows fast, does an enormous amount of damage in its burrowings into bone and flesh and is difficult to destroy. There are thousands of little nerves that run from all parts of the face and head to the brain. Some of these little nerves have to pass through probably a mass of catarrhal inflammation on the road to the brain. When they do they are weakened; and sometimes destroy.

What affects the nerves is bound to affect the brain, and when the nerves are deadened by constant catarrhal discharges there is bound to be a certain torpor or stupidity brought about in the brain of the victim. Thus folows sleeplessness, inability to think clearly of or connect ideas, loss of memory, lack of concentration, lack of presence of mind, and a wandering of thought.

If any man or woman imagines that these things do not affect their earning capacity, their cheerfulness, and the esteem which their friends have for their brightness, they have little realization of the necessity of keeping the mind always clear. That is all there is to life.

When it takes such a comparatively short time to cure this terrible disease by the Gauss common-sense treatment, and regain the flash and brilliancy of the normal brain, there is no good reason why one should not spend the two or three minutes it takes to cut out the coupon below and send it to C. E. Gauss, and have him prove to you that he is right and that he positively cures catarrh. The coupon below mailed now will bring you back by return mail a package of the wonderful Gauss treatment. It costs you absolutely nothing. Address C. E. Gauss, 4491 Main street, Marshall, Michigan.

Seeks Divorce; Can't Stand Catarrh

Wife Says It Is Either Separate Or Die of Disgust.

Lincoln, Neb., Sept. 19.—Henry O. Rasmussen, it is reported, is to be sued for divorce, because his wife can no longer endure a catarrhal affliction of which Rasmussen is said to have been a victim for the last two years.

Mrs. Rasmussen states that no woman with any shadow of self-respect could consent to be in constant association even with a man she loved who was afflicted in the manner she states. She

Wife Can't Stand His Catarrh Any Longer.

says she regrets the publicity attached to a suit for divorce, but that it is either that or "simply lie down and die of disgust."

Plain language is the only thing to use in trying to deal with such an affliction as catarrh. The facts are plain. There is a man, an able-bodied, robust, vigorous business man, blessed with a paying business, a happy home and a faithful wife, suddenly stripped of all that makes life worth living, with the love of a true woman mired in his own disease. Picture to yourself what happens when a catarrh victim comes home from work—the face of his gentle mate turning away from a foul-breathed kiss, the rack and drug and hurr, and the spitting and hawking in handkerchief and cuspidor every few minutes.

Makes Home Miserable.

What happens at the table when the catarrh gag comes on (and a man can't eat and pull his nose at the same time) we will not mention. What happens after such a meal in the sitting room, or dressing room, or hall room or the stairs, anywhere and everywhere, with a hawk, hawk, hawk, can be imagined. What happens when the victim almost leans on top of the cuspidor in the presence of members of the family and hawks and jerks with twisted face is a subject merely to be mentioned. What happens during the snoring, sleepless hours of the night, with a foul-smelling odor wafting about in the closed room, we can easily picture.

And add to it all the misery of the miserable man himself. Is it any wonder that divorce is seized upon as a cure?

The Gauss treatment would at once remedy all these horrible phases. If left to C. E. Gauss, Mrs. Rasmussen would have no reason for getting a divorce. These are cases which, though they have their humorous angles, after all make or unmake the happiness of us all. If you have catarrh in any form, cut out the coupon below and mail it to C. E. Gauss, 4491 Main street, Marshall, Mich., and be cured.

DEAFNESS CURED BY GAUSS.

When I wrote to you for your sample I was so deaf in either ear that I had to press a watch hard against them to hear a watch tick. But after taking your course of treatment my hearing came back, and I can now hear the same watch tick fifteen feet away. Leon R. Atkin, Box 4887, Petoskey, Mich.

Confessions of A Catarrh Victim

Some of the Experiences That Catarrh Forces Upon Its Slaves.

I get boiling mad when people tell me I've got catarrh. I've had dozens of mere acquaintances, and especially one young lady, who have come up and ventured to tell me something "for my own benefit." That expression begins to pall on me—"for my own benefit." It seems they all want to tell me the same thing. "You ought to take something for your catarrh; I'll tell you how my cousin got cured, and every doctor used to say he had the worst case he ever heard about."

Now, when a friend puts his hand on my shoulder, I gulp in preparation for catarrh advice. This gulp is not mere throat action, but the swallowing of mucus. Nothing would suit me better than to have the earth open and swallow me up.

I walk along the street close to the

Sniffling and Hawking All Day Long.

curbstone. When I ride on a car I stand on the rear platform rather than sit inside.

I wish I could talk without having to open my mouth to breathe. I wish that kisses were obsolete. I wish that handkerchiefs could be turned into sheets. I wish that no chair but mine would be placed at the table. I wish that other people were deaf, blind and without noses.

I wish that I were alone, always alone, to hawk and spit when and where I please. I wish that I was my mother's little fairy once more, with my little towsled head that knew not disease lying on her warm shoulder.

Now I feel that I am an outcast. I know what they think of me, every one. I know my friends shun me, for even Jack, my old college chum, doesn't come around and chat and smoke any more as he used to do. My acquaintances only say hello, and pass by. Mrs. Grundy next door and all the other neighbors are talking about how repulsive i am. I see it in the way they look and act.

People I sit next to get up and move somewhere else. People who talk to me turn their heads at an angle. And I'm in pain. It is not alone physical pain. It's my mind, too, that is in agony. I can't remember things as I used to. Thoughts slip away from me. I say things I don't mean and mean things I never say.

My head is thick and my brain is in a fog.

I walk alone, my work palls on me, my nerves refuse me; that let-her-go feeling has got me. I relish nothing I eat, and my appetite is gone. And as I think of my misery I must hawk again. My cough is a rattle. The ruby has been plucked from my cheek, the flush of my young health is gone. My head is in a fever, but my hands are cold and I seem to feel in them the approaching chill of the tomb—I have read of catarrh death, and my mother's brother died of the same disease. Come on, death, and relieve me.

No, my mother comes. Who, Gauss did you say, mother? Yes, if you send for the treatment I'll use it faithfully. I won't let it go a single day without using it. They prove it in every case, do you say? All right, send on the coupon today. Perhaps, after all, there is a cure, and still one person in the world to live for, one who will love you in spite of the catarrh, your mother.

Gauss Catarrh Treatment is the simplest and surest in the world. It cures catarrh on a common-sense plan, and Gauss proves it. Cut out the coupon below and mail it today and get a free treatment of the Gauss treatment and prove to your own satisfaction that it will cure you. Whether you have catarrh slightly or seriously it may be the means of brightening your life, now overshadowed by catarrh. Send coupon to C. E. Gauss, 4491 Main street, Marshall, Mich.

Eminent Doctor Says Blindness Due to Catarrh

(Associated Press Report.)

London, Aug. 6.—Dr. H. Manning Fish of Joliet, Ill., declared at the medical congress that most of the blindness in the world is the result of catarrh in the upper nasal cavities or the bony cells composing the roof of the nostrils.

Dr. Fish described his experience in 36 cases, covering a period of several years, claiming that in each of these immediate improvement of the vision followed the effective treatment of the diseased nasal cavities, and advised that in cases of loss of vision following grip, measles scarlet fever and kindred ailments, relief be sought through treatment of the noses of the patients.

Catarrh is caused by a germ which must be destroyed before the catarrh itself can be cured. If not cured, blindness may result. An extended history of the many extraordinary cures effected by the Gauss treatment will probably be brought to the attention of the next international meeting of the medical congress.

Some Results of Catarrh

Even Slight Cases of Catarrh Have Terrible Consequences.

Every case of catarrh, of course, is not fatal. Nor does every case result in consumption or bronchitis, but nevertheless, they are very frequent. No man or woman knows what his or her case of catarrh will lead to. Men of robust health have succumbed to resulting consumption and partial idiocy. Women of strong vitality have become nervous wrecks and victims of bronchitis. Your good health is not always a preventive against the catarrh germs.

The more you feel sure there is no danger of the catarrh resulting in a disease more serious, the more danger there is, simply because you will neglect yourself. This happens in hundreds of cases and we see it recorded almost daily in the letters we receive. "If I had only started the cure earlier" is a very frequent expression, showing that our warning is not fanciful, but based on fearful reality.

Even slight cases of catarrh may result in nose cancer, than which there is hardly a more pitiful affliction in this world.

Catarrh Fatally Frequent.

Some of the frequent results of catarrh are bronchitis, pneumonia, death, and decay of the bones, loss of thinking and reasoning power, death of ambition and energy, loss of appetite, indigestion, dyspepsia, ulceration, bad breath, raw throat, raw sores in the nose, general debility, and sometimes idiocy and insanity.

This is why in the death list you do not find a mention of fatal catarrh; the death is caused not directly by the catarrh itself, but by a disease which was caused by catarrh. Medical books and encyclopedias will tell you even more serious news than we tell you here; probably after reading them you will have a full realisation of what it is to have catarrh—a common disease, it is true, but with a common result—misery for years, if not death.

Cure Is Certain.

You can cure that catarrh, slight or serious, once and forever by means of the only common sense sure cure for catarrh, Gauss' Combined Treatment. We don't ask you to believe it before proving it yourself. Therefore we send you a treatment at our own expense, absolutely free to you. When you get it, you can prove it to your own satisfaction. It is without question the greatest catarrh cure on earth. Cut out the coupon and send for the free treatment today to C. E. Gauss, 4491 Main street, Marshall, Mich. When you see your catarrh begins to leave you, you will appreciate what it is to have real, genuine cure for catarrh that can be relied upon. Send the coupon.

An Old Soldier Grateful

Mr. Gauss: I have finished your treatment now and I am completely cured. My wife says she can not detect any of it left and says my catarrh is gone. She ought to know, for she is a graduated nurse. I am as truly grateful to you as an old soldier can be for what your treatment has done for me, and certainly will recommend it to those whom I know are afflicted. You are certainly at liberty to use this if you want to in recommending your treatment to others.

W. B. PLUMB.

In the Coils From Childhood

I have suffered from catarrh since I was 4 years old, but it has annoyed me more in the last two years.

I tried everything I read, or heard of, but they did me no good and I saw your advertisement in a paper and I wrote to you and received a sample package. I was impressed so favorably with the sample that I immediately sent for the full treatment.

I suffered much with the dropping back into my throat and after I had taken the medicine for three or four weeks this nasty sensation entirely ceased, and I have never had any return of it. I am now full cured for my catarrh and I am very grateful to you and your medicine.

I will be very glad to tell any one whom I think needs it and if you wish to use my name you may do so, as I am so grateful that I wish everybody who needs it would use it, and I am sure that it will cure them. Miss Mattie Drullinger, Birdsells street, South Bend, Ind.

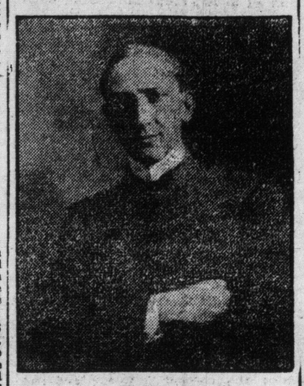

C. E. GAUSS, Mankind's Benefactor.

What I have done for thousands of others I will do for you. I offer you my treatment that will cure catarrh, free of charge.

I can do no more—the matter lies entirely with your own good judgment. Simply fill out the coupon in the lower right-hand corner, mail it today and you will receive a trial package of my remedy free. That's all there is to it. In a week's time you will be on the road to recovery.

Catarrh At Meals

The Catarrh Victim, Especially At the Table, An Object of Disgust.

Outlawed by Society.

Good Appetite and Catarrh Rarely Travel Together.

The "limit" is the catarrh gagger at the table, the man or woman with an appetite-losing hawk and a hank, unmindful of the nausea he causes to other people who are trying not to notice or hear him.

Do you wonder that other people despise this creature? While others have joyously assembled around the board with a delicious, mouth-watering appetite, here comes the hawker with nose-jerking grimaces, a jerk-gurgle in his throat, and a balled-up handkerchief in his hand. Horrors, forget it! Go away and cure that catarrh before appearing at a public table and mingling your bad breath with the scent of steaming tenderloin steak.

If you have nerves, or you believe other people have any, you will just stop and look at yourself as you are, and

To Be Suddenly Taken With Gagging At the Table Is Horribly Nauseating To Everybody Around.

before other people move away from you when they see you coming, you ought to run away from them. Go somewhere, anywhere, just to be alone, and take this page with you; cut out the coupon at the bottom and send it now, before you pull your nose again, to C. E. Gauss, 4491 Main street, Marshall, Mich.

Send for Free Trial Treatment.

You will get by return mail a free package of the famous Gauss' Combined Catarrh Treatment, the only positive cure for even the worst cases of catarrh on earth. Gauss sends you this treatment to prove to you that it will cure you, and it costs you nothing, absolutely nothing. Gauss's treatment will save you a world of misery and humiliation, and make you instead of an outcast a welcome soul in the bosom of your own family, and among your friends and acquaintances.

Because you have not gagged at the table yourself before this, don't imagine it will not happen at some time or other just as long as you have catarrh. Catarrh brings all this just as sure as night follows day. It is only a question of time. Send the coupon.

I Want to Cure You.

I only wish I could gather some of my patients together and let you hear them talk. Some of these people had such extreme cases of catarrh that a cure was unknown to them. My treatment not only cured them, but its effect made them feel much healthier.

After a one-minute conversation with a Gauss patient you would be firmly convinced that the statements set forth here are facts.

But I can't do that, so let me do the next best thing. Let me send you a trial treatment free. Fill out the coupon below.

Pointed Paragraphs.

Spare the stamps and spoil the treatment.

We believe in telling the truth and saving time.

Common sense wins. Write and ask any of Gauss' patients.

"Down in the mouth" can apply to the spirit as well as the catarrh.

Half the unhappiness in the world comes from little inflammations. Cure them early.

All great things are conceived in "sweat." Gauss worked hard and produced a cure that will live after him.

Some will know a great deal more about being able to cure catarrh if they could forget a lot of old ideas they never should have learned.

The reasons of the strongest always yield to the strongest reasons—common sense. Gauss' Treatment prevails for the same reason.

If the catarrh victim would stick to the treatment as faithfully as the catarrh sticks to him, that disease would probably be as infrequent as the now conquered diphtheria.

There are some people who, instead of making the best of the chances they have for a cure, are always telling of what they might do under happier circumstances. Send the coupon.

CUPID RETURNS.

Mother—"How does it happen, Helen, that you have started going with Henry Hawk again? I don't see how you can bear to have him around."

Helen—"Oh, you couldn't tell he ever had catarrh now. He's been taking Gauss Treatment for over two weeks."

Catarrh Everywhere Even on Pike's Peak

No Man Or Place Is Immune From the Deadly Catarrh Germ.

There is no part of the land which is free from catarrh. Altitudes and latitudes have little effect in destroying this omnipresent germ. Many imagine that the climate of the west, with its high altitudes and dry atmosphere, tends to prevent catarrh. There are just as many cases in proportion to the population west as east of the Mississippi, only the disease is not as severe because of the climatic effect upon the nerves.

Even on Pike's Peak, which is over 14,000 feet above the sea level, catarrh

"Happy Together Once More; Mr. Gauss Has Cured My Catarrh."

seemed to attack several of the attaches of the signal station located there some years ago.

No place is exempt, no human soul is immune from catarrh. Don't imagine because you don't live by a lake or a river that you can't have catarrh, or that you have only a chronic cold when your nose has been stopped up for some time. That is usually the way catarrh starts—with a bad cold.

Better spend a few days destroying the catarrh germ right from the start than waiting and putting off until you feel droppings in your throat and your nose plugged up.

The Gauss complete treatment will stop it, and avoid for you years of future misery. Cut out the coupon below, if you have even a slight cold or a touch of catarrh, and send it to C. E. Gauss, who will send you a free package of the wonderful Gauss treatment, so as to prove to yourself its great power.

It costs you nothing. Address coupons to C. E. Gauss, 4491 Main street, Marshall, Mich.

"IF I HAD MY LIFE TO LIVE OVER."

We can point to hundreds of cases of catarrh that have dragged their blear-eyed, nose-dripping, half-deaf victims through fifteen and twenty years of misery. It all started with one little germ.

Just one of Gauss' Catarrh Treatments for a little while would have killed off Mr. Germ and reclaimed to health and happiness in short order some of the world's best women and bravest men, who now dodder about in blank, diseased old age, or fill some cold graves—food for thought. Think of yourself at 40 or 50 or 60, clutched by catarrh. If you only had your life to live over! A 2-cent stamp would blot out all the misery.

It is not too late. Cut out the coupon below, fill in your name and address and take courage. Do it willingly and with hope. Mail it to C. E. Gauss, 4491 Main street, Marshall, Mich., and you will get by return mail a free package of Gauss' Catarrh Treatment to prove that it will cure you.

HOW TO JUDGE A MAN'S HONESTY.

The Man Who Lets You "See for Yourself" Is Usually Honest.

Men, as a rule, are first discovered by their enemies. Their antagonists turn on the searchlight, and the proof of merit will depend on being able to stand the gleam. There are always men who aim to tear down every good thing, and there have been men who set about to ridicule the Gauss' Catarrh Treatment, and figuratively tear it into shreds. They turned on the gleam and dissected it. They expected to find mere dross, and found gold. So Gauss has been discovered by his enemies.

But regardless of all this, if a man will "show the goods" he has, willingly and openly, and let his patients prove first to themselves by their own senses the value of what he offers them. Instead of expecting them to take his word for it—there must be something of value to his "goods," and it must show his intentions to be honest.

Every catarrh victim should make a test of the great Gauss' Catarrh Treatment. It is free. All you have to do is to spend a minute or two cutting out the coupon below, filling in with your name and address, and send it on to C. E. Gauss, 4491 Main street, Marshall, Mich. You will get back a package of the Gauss Catarrh Treatment in plain wrapper and under seal, with full information and instructions. It costs you nothing and you put yourself under no obligation whatever.

Use it according to instructions. Don't expect too much of the treatment you get, and it will prove to you that the worst case of catarrh can be cured, and that the Gauss Catarrh Treatment can do it. Cut out and mail the coupon today.

THOUGHT WIFE A CONSUMPTIVE.

Your catarrh medicine is a wonderful medicine. My wife had it so bad everyone thought she had consumption. She used to cough all night, and could not sleep at all. One doctor gave her up. He said she would not get cured if she stayed here. I have tried all kinds of medicine and found them no good, until I tried yours, and it acted right away. I recommend it to all my friends. You may mention my name if you please, and they can write to me and I will let them know how bad my wife was with catarrh. But she is a well woman once more. W. Thomas, 926 Talman avenue, Chicago, Ill.

"Thank Heavens We Have Such a Man as Gauss"

There is no case too serious for Mr. Gauss to consider! no case too slight for considerate attention; whoever writes to him receives a prompt reply; whatever questions are asked are answered, and advice is freely given. It is his liberal treatment of every one, the broad view he takes of every one's whims and eccentricities, and his sympathy for the afflicted, that has so often brought forth in letters received from happy patients all over the land this sentiment "Thank Heavens, we have such a man as Gauss."

It is not necessary to write a letter in asking for a free treatment. Just cut out the coupon at the bottom of this page and send it to C. E. Gauss, 4491 Main street, Marshall, Mich., and you will receive by return mail in plain sealed wrapper a free package of Gauss' Catarrh Treatment. It will cost you nothing and put you under no obligation whatever. This is to prove to you at once what the treatment will do, even in the worst cases of catarrh.

United States Commissioner Heard From

Having been absent for some time, I now take the opportunity of answering your letter. I took the treatment as nearly as I could and would state that I am cured. It is the best catarrh medicine that I have ever taken, having tried everything that I could hear or read of; and I am thoroughly satisfied that it is a genuine remedy for catarrh, and if ever I feel the effects of the disease coming back to me I should immediately order more of your treatment. Your medicine for taking internally is, I think, the best I have ever used for constipation or indigestion. You are at liberty to use the contents of this letter, and any reference made to me will be cheerfully answered. Edward McCagherty, United States Commissioner, Warroad, Minn., Box 1.

A Glimpse of the Death Roll

Catarrh in Many Cases Is the Real Death Dealer.

Died of consumption, aged 32.
Died of acute bronchitis, aged 60.
Died of pneumonia, aged 28.
Died of cancer, aged 51.

And so on down the line. Do you find a mention of catarrh? No, because catarrh as a rule does not directly cause many deaths. But catarrh is indirectly the cause of many deaths. "Died of pneumonia," should better be "died of "died of pneumonia, caused by catarrh." The "caused by catarrh" is left off. What's the use? He's dead anway. And so catarrh is looked upon as a disease of slight consequence by those who don't know. Over every catarrh sufferer, no matter whether he has been suffering a month or five years, there hangs a dark shadow, which is pointing with its dark bony finger to the silent way. Will you follow it, or right it? Gauss' Combined Catarrh Treatment will save you, and avoid for you years of future misery. Gauss' treatment permanently cures catarrh in the common-sense way. He proves it, too, with a free treatment he sends to you by return mail as soon as he receives the coupon at the bottom of this page. Cut out the coupon and fill it with your name and address, and send today to C. E. Gauss, 4491 Main street, Marshall, Mich.

CURE IS CERTAIN.

You can cure that catarrh slight or serious, once and forever, by means of the only commonn-sense sure cure for catarrh, Gauss' Combined Treatment. We don't ask you to believe it before proving it yourself. Therefore we send you a TRIAL package at our own expense, absolutely free to you.

It is not too late. Cut out the coupon below, fill in with your name and address, and take courage. Do it willingly and with hope. Mail it to C. E. Gauss, 4491 Main street, Marshall, Mich., and you will get by return mail, a free TRIAL package of Gauss' Catarrh Treatment to prove that it will cure you.

FREE TRIAL PACKAGE COUPON

This coupon is good for a trial package of Gauss' Combined Catarrh Treatment, mailed free in plain package. Simply cut out the coupon, fill in blank lines with your name and address, and mail today to C. E. GAUSS, 4491 Main street, Marshall, Mich.

Name .....

Address .....

(Write plainly) .....

To Toronto World Readers—We Strongly Advise You to Take Advantage of This Exceptional Offer. Every Catarrh Sufferer Should Send for the Free Trial Package

POOR COPY

TURK CAPITAL STATE OF SIEGE

Terror Reigns and European Powers Will Send Warships to Reinforce Guard Ships at Constantinople.

LONDON, Jan. 25.—Constantinople is practically in a state of siege and terror reigns supreme, according to reports received by the peace delegates representing the Balkan allies. From the same source it is reported that the young Turks, fearing that the reins of power may again escape from their hands, are arresting their adversaries in the Turkish capital right and left, and are searching houses and clubs and confiscating documents hoping in this way to break up the organization of the opposition.

The allies express the opinion that under these circumstances any excess may be expected.

With this prospect in view the European powers have decided to send war vessels to reinforce the ordinary guardships stationed at Constantinople.

Italy is especially alarmed over the return to power of the Young Turks, who were inexorable during the Libyan war. The United States ambassador at Constantinople, Wm. Rockhill, during the negotiations, attempted by him for the conclusion of peace between Italy and Turkey, described Djavid Bey, who was then Turkish minister of finance, and is now the head of the committee of union and progress, as an irreconcilable. Djavid Bey declared that Turkey would fight in Tripoli while she still possessed a single soldier.

The position of the 5000 Italian residents of Turkey is now regarded as so precarious that Italy has despatched to Constantinople the cruisers San Marco and Pisa and the gunboat Archimede, which are capable of landing 500 bluejackets. At the same time the Italian admiralty has ordered the Italian squadron, now stationed at the Islands of Stampalia and Rhodes in the Grecian archipelago, to hold itself in readiness, while the remainder of the Italian fleet is at Taranto within easy call in case of necessity.

Says Capital is Quiet.

WASHINGTON, Jan. 25.—Ambassador Rockhill at Constantinople reports the Turkish capital quiet, despite the incident which resulted in the overthrow of the cabinet and the killing of Nazim Pasha. He says the new government has given assurances that all necessary measures have been taken to guarantee the safety of persons and property. He adds that there is reason to believe parliament is likely to be convened at an early date, and that the resumption of hostilities will not necessarily result from the coup d'etat.

CANAL CARPENTERS REFUSED INCREASE

Hon. Frank Cochrane Thinks Steady Work Should Balance Low Wage.

OTTAWA, Jan. 25.—J. C. Watters, president of the Trades and Labor Congress of Canada, and Tom Moore of Niagara Falls, general organizer of the United Brotherhood of Carpenters, today saw Hon. Frank Cochrane, minister of railways and canals, in behalf of the carpenters employed on the Welland Canal.

These men, about ten in number, are permanently employed at the rate of thirty cents per hour, whereas the minimum union rate of wages in the district is forty cents per hour. Mr. Moore asked that the canal carpenters be paid the prevailing union rate.

On the ground that the government men were assured of steady work the year round and that there were many others ready to take their places, the minister declined to accede to the request.

Manitoba Minister Grateful For Grant

Says Agriculture Could Have Used More Money, But, Thanks, Anyway.

WINNIPEG, Jan. 25.—"We could have made good use of more, but we are very grateful for what the Dominion Government is giving us," said Hon George Lawrence, minister of agriculture for Manitoba, this morning, discussing aid to agriculture legislation introduced in the commons yesterday by Hon. Martin Burrell.

Mr. Lawrence said the department was in a "receptive mood," and declared this was only the second instance when it had received any aid from the Dominion Government. "The late government never gave us anything," he said.

"I had thought," continued the minister, "that possibly the grant would be based on the amount of money expended by the provinces on agricultural work, and that the older provinces would get less than they are getting, and the newer provinces more."

PILES CURED at HOME by New Absorption Method

If you suffer from bleeding, itching, blind or protruding Piles, send me your address, and I will tell you how to cure yourself at home by the new absorption treatment; and will also send some of this home treatment free for trial, with references from your own locality if requested. Immediate relief and permanent cure assured. Send no money, but tell others of this offer. Write today to Mrs. M. Summers, Box P. S. 65, Windsor, Ont.

SHEEHAN GRAND OPERA COMPANY

WILL USE

Mason & Risch Pianos

A sincere compliment.

The fac-simile of lettergram reproduced here tells its own story.

The distinguished singers of the great Sheehan Grand Opera Company, coming to Toronto, fully appreciate the qualities of the Mason & Risch Piano, which make it unquestionably the instrument of the artist.

People who know prefer the Mason & Risch Piano.

(18-4-10-6552) T. O. FORM 2 G

CANADIAN PACIFIC R'Y CO.'S TELEGRAPH

NIGHT LETTERGRAM

The Canadian Pacific R'y Co.'s Telegraph transmits and delivers this night lettergram subject to the terms and conditions printed on the back of this blank.

JAS. KENT, Manager Telegraphs

SENT NO.	SENT BY	RECEIVED BY	TIME SENT	TIME FILED	CHECK

Send the following night lettergram, subject to the terms and conditions printed on the back hereof, which are hereby agreed to.

B 29 HN Q MF 1470

75 NL. 6 ex. Hamilton, Ont., Jany. 20th, 1913.

Col. W. F. Riley, Special Representative,
Sheehan English Opera Co.,
Princess Theatre,
Toronto, Ont.

Left Gold Card Case engraved J.A.L. in Theatre box office. Please send to me care Manhattan Theatre, New York. Be sure and make arrangements for Pianos for use of Artists in their rooms at hotels while in Toronto for Joseph F. Sheehan, Gladys Caldwell, Doris Marvin, Alma Stetzler and other Artists of the Sheehan English Opera Company, prefer Mason & Risch Pianos. Can you arrange for this make?

J. A. Lacy,

748P Bus. Mgr., Sheehan English Opera Co.

Mason & Risch, Limited, 230 Yonge Street

PASSENGER TRAFFIC. PASSENGER TRAFFIC.

New Passenger and Ticket Office

Has Been Established By the

Lehigh Valley Railroad

—AT—

63 Yonge Street, Toronto

This office is in charge of Mr. W. J. Hamilton, who will cheerfully supply travel information and assist prospective travelers to plan trips to any point.

Tickets reading via the Lehigh Valley Railroad will be delivered to residence upon telephone request.

The public is cordially invited to call and inspect the office at any time.

The Lehigh Valley Railroad is the great double-track scenic highway to New York, Philadelphia and the south, operating through service from Toronto.

Reservations on steamer lines made upon application.

Telephone Number—Main 1588.

AMUSEMENTS. AMUSEMENTS.

MASSEY HALL | Tuesday, Jan. 28 Matinee and Evening

DIRECTION WM. MORRIS — FIFTH ANNUAL TOUR

HARRY LAUDER

Seats Now on Sale—Prices 50c to $1.50

Genuine bargains in new and slightly used. Terms to suit. We also carry a full line of Columbia Grafonolas, Records and supplies. February Records Now on Sale at

R. W. BURNETT'S
9 Queen St. East
OPEN EVENINGS. M. 3224.

Mississippi Levee Breaks.

VICKSBURG, Miss., Jan. 25.—The Beulah levee on the east side of the Mississippi River, near Greenville, Miss., broke today and the flood waters are pouring over some of the finest farming land in that section. Fifteen hundred men, including several hundred Mississippi convicts, had been working day and night for the last week in an effort to rebuild the levee, which was carried away by last spring's flood.

AMUSEMENTS. AMUSEMENTS.

SCHUBERT CHOIR

H. M. Fletcher, Conductor.
MME. PASQUALI
BARRON BERTHALD
SYMPHONY ORCHESTRA
MASSEY HALL
—FEBRUARY 24th AND 25th—
Prices $1.50, $1, 75c.
Subscriptions for tickets will close at Massey Hall Feb. 1.

The Finest Orchestra in the World.

BOSTON SYMPHONY

DR. KARL MUCK, Conductor

Massey Hall, Jan. 29

Prices, $2, $1.50, $1 and 75c. Rush, 50c. Seats Now on Sale.

AMUSEMENTS. AMUSEMENTS.

RETURN ENGAGEMENT OF MME.

CLARA BUTT

the greatest Contralto in the world and

MR. KENNERLEY RUMFORD

the distinguished English Baritone, assisted by the

TORONTO SYMPHONY ORCHESTRA

MASSEY HALL, THURSDAY NIGHT FEB. 6th

Popular prices: Loges and front Balcony, $3.00, $2.00. Balance of house, $1.50, $1.00, 75c.
Mail orders now to Massey Hall.

Bible Theology vs. Creed Theology
What is the Difference?

Hear This Lecture for an Answer

"TWO FOOLS AND THEIR PROSPECTS"

Sunday, Jan. 26th, 3 p.m.

Oddfellows' Hall, 404 Bathurst Street

C. A. DANN I.B.S.A. No Collection Seats Free

MASSEY HALL | FOR TWO WEEKS TWICE A DAY. 2.30 and 8.15

Starting Saturday Afternoon, Feb. 1
(Excepting Feb. 6 and 13)

"The most interesting travelogue ever delivered."
"The most marvelous motion pictures ever taken."

PAUL J. RAINEY'S AFRICAN HUNT

Now enjoying the longest consecutive run ever known in New York City.

An even more pronounced hit in London.

A wondrous tale of the lure and fascination of big game hunting, which thrills and amuses and educates as no dramatic offering ever did.

PRICES: Nights—25c. 35c. 50c. @ 75c
SALE OPENS THUR. JAN. 30. Afternoons—25c. 35c, 50c

CANADIAN PACIFIC

WINTER TOURS
To California, Mexico, Florida and the Sunny South at Low Rates.

SPECIAL CRUISE
AROUND THE WORLD

Empresses of 'Russia' and 'Asia'
(New C.P.R. Pacific Steamships).

The Empress of Russia will leave Liverpool April 1st, calling at Gibraltar, Villefranche and Port Said, proceeding via Suez, Colombo, Singapore, Hong Kong, Shanghai, Nagasaki, Kobe and Yokohama, arriving Vancouver June 7th, 1913.

Vessel remains 16 days at Hong Kong.

Empress of Asia will sail from Liverpool June 18th. Particulars of this trip will be announced later.

Most direct connection for April 1st sailing is via "Empress of Britain" from St. John, N.B., March 21st.

Rate for Entire Cruise, $639.10

Exclusive of maintenance between arrival time in England and departure of "Empress of Russia," and stop-over at Hong Kong.

Particulars from Canadian Pacific Agents or write M. G. MURPHY, D.P.A., C.P. Ry., Toronto.

WESTERN COLLEGE OF DANCING

Next class begins Tuesday, Jan. 28th, 8.30 p.m. Ladies and gentlemen. Apply at once.

C. F. DAVIS, Principal
215 Dundas St. P862.
4567

WAINWRIGHT'S ORCHESTRA.

Open for engagement for At Homes, Banquets, Musicales, etc. Piano engagements for dancing arranged.
161 Strachan Avenue.
Tel. Adelaide 585.
Assemblies Tues. and Sat., College and Euclid Ave. 10-piece orchestra. 7tf

THE ELKS

Silver Band and Orchestra

are open for all engagements—Balls, At Homes and Concerts. Any number supplied. Terms reasonable.
C. CAMERON,
Secretary-Treasurer, 201 Spadina Ave.

J. W. McFARLANE,
Bandmaster and Orchestra Leader.

PIANOS FOR SALE
PHONE NORTH 4278
R. F. WILKS CO
HILLCROFT ST. E. TORONTO
TUNING AND REPAIRS

Get Quotations on General Repairs
R. F. WILKS, teacher of Piano Tuning
Toronto Conservatory of Music

The Beverly Interior Co.
BANK, STORE AND OFFICE FITTINGS
83-85 Jarvis St., - - - Toronto

Dr. Martel's Female Pills
Nineteen Years the Standard

Prescribed and recommended for women's ailments, a scientifically prepared remedy of proven worth. The result from their use is quick and permanent. For sale at all drug stores. 7tf

GRAND TRUNK RAILWAY SYSTEM

FAST TRAINS
—TO—
MONTREAL
9 a.m., 8.30 p.m., 10.45 p.m.
Daily From Toronto.
FASTEST TIME
ONLY DOUBLE TRACK ROUTE
Electric-lighted Pullman Sleepers
Tickets, berth reservations, at City Office, northwest corner King and Yonge Streets. Phone Main 4209.

GO TO BERMUDA

Twin Screw S. S. "BERMUDIAN," 10,518 tons displacement, sails from New York 10 a.m. every Wednesday. Submarine signals, wireless, orchestra. Fastest, newest and only steamer landing passengers at the dock in Bermuda without transfer.

S. S. "OROTAVA," 10,063 tons displacement, sails from New York, 10 a.m. every Tuesday, beginning 4th February. Tickets interchangeable with R. M. S. P. Co.

WEST INDIES.

New S. S. "GUIANA" and other steamers fortnightly from New York for St. Thomas, St. Croix, St. Kitts, Antigua, Guadaloupe, Dominica, Martinique, St. Lucia, Barbados and Demerara.

For full information apply to A. F. Webster & Co., Thos. Cook & Son, R. M. Melville, S. J. Sharp, ticket agents, Toronto; Quebec Steamship Company, Quebec. 2467

Canadian Northern Atlantic Royals

HALIFAX TO BRISTOL

R. M. S. 'Royal Edward'
FEBRUARY 19th

Apply all steamship agents for illustrated booklets, or write

H. C. BOURLIER
General Agent
52 King St. East, Toronto, Ont.
724

HAMILTON HOTELS.

HOTEL ROYAL

Largest, best-appointed and most centrally located. $3 and up per day. American plan. edtft

E. PULLAN
BUYS ALL GRADES OF
WASTE PAPER
ALSO RAGS, IRON, METALS, RUBBER
Phone Adel. 760 490 ADELAIDE WEST.
267

IS YOUR HOME WARM?

If not, see us about it. Over ten thousand of Toronto's best homes warmed by the Novelty Hot Water and Hot Air Heaters. Twenty years a success behind them. Advice and estimates free.

TORONTO FURNACE & CREMATORY CO. Limited

Offices: 111 KING ST. E., Phone Main 1907, and 14 MORROW AVE., Phone Junction 2258. 247

Found Dead in Bed.

OTTAWA, Jan. 25.—Mrs. Thomas Craig, a woman living alone in Clarendon Township, near Shawville, Que., was found dead in her home yesterday by a neighbor.

REPEAL PANAMA BILL WILSON'S FIRST ACT

Chairman of U. S. House Commerce Committee Predicts New President Will Ask Congress to Act.

WASHINGTON, Jan. 25.—Chairman Adamson of the house commerce committee, in a formal statement today, predicted that one of President-elect Wilson's first requests upon the incoming congress would be for a repeal of the free passage provision in the Panama Canal Act applying to American ships.

"If Secretary Knox succeeds in avoiding or postponing the demands of England," said Mr. Adamson, "he will undoubtedly also remove all foundation for the illogical claims of our people, who say they are opposed to subsidies, but still favor discrimination in favor of coastwise ships from tolls, which is a subsidy. England may justly complain that if the canal is to be used as an instrument to distribute subsidies under the treaty those subsidies must be equal to all nations.

"The true issue for us to determine is, shall we rob our own people by an unjust discrimination to enrich the coastwise shipping trust? I would not at all object to a brush with England if we had a just cause, but it looks very foolish and unprofitable to maintain any sort of row with her, commercial, diplomatic or warlike, to defend the infliction of an incidental discrimination caused by the immoral and unjust robbery of our treasury and the masses of the people to confer benefits upon a special interest."

TWO HUNDRED NURSES WANT TWELVE POSITIONS.

For the twelve positions on the nursing staff of the public schools, which are to be created this year, over two hundred applications were received. The fact that only three letters were read at the meeting of the board of education led to the belief that this was all the applications received which has resulted in a lot of further enquiries being received.

Positively You Can Be Plump

Free 50-Cent Package of a Most Remarkable Flesh Builder That Puts On 30 Pounds in 30 Days.

The Results Will Be Astounding to All Who Are Thin.

Don't Look Like a Lamp Post.

Never has anything produced such wonderful results as the new flesh builder, Protone. Thin, anaemic, pale-faced, thin-lipped, tired ,aching, bony men and women take on a most remarkable new lease of life.

The hollow places fill out, the nerves are sheathed with healthy covering, the muscles plump up with natural flesh, the eyes lose that hungry pleading expression, and you feel better and stronger in every part of the body. The secret is in the fact that Protone corrects the faults of assimilation. Your food is converted into the kind of blood that makes solid flesh. Your entire system becomes greedy for this new, rich red material.

Thin people are often hearty eaters, but the blood is watery. The substantial elements don't get into the circulation, but pass along without being assimilated. But Protone has the most remarkable effect of arousing intestinal absorption of food elements and it is nothing unusual for thin men and women to gain weight a pound a day until normal is reached. Nature takes care of this, for when the natural weight has been attained, the surplus is converted into waste and thrown out through the emunctories of the body.

The regular size of Protone is for sale by all druggists, or will be mailed direct, upon receipt of price, by the Protone Co., 5070 Protone Bldg., Detroit, Mich.

By all means get the free 50-cent package of Protone for it will positively make you plump and round, and give you a nice, natural, attractive figure that is not only the appearance of health, but you feel it. Fill out the coupon below.

The regular $1.00 size of Protone is for sale in Toronto by Moore's Limited, 380 Yonge street; W. J. A. and H. Carnahan, 739 Yonge St.; J. R. Lee Estate, 256 Queen East; W. H. Lee, 68 Wellesley street.

No Free Packages from Druggists.

FREE PROTONE COUPON.

It will cost you nothing to prove the remarkable effects of this treatment. The Protone Company will send to anyone a free 50c package of Protone, if they will fill out this coupon and enclose 10c in stamps or silver to help cover postage. They will also send with it full instructions and their book on "Why You Are Thin."

THE PROTONE COMPANY
Protone Bldg., Detroit, Michigan.

Name .....
Street .....
City ..... State .....

TWELVE MILLIONS FOR SAULT PLANT

Steel Mills Will Be Put in Shape to Meet All Demands, Announces Vice-President.

SAULT STE. MARIE, Ont., Jan. 25.—A vast plan of extensions, costing upwards of $12,000,000, is to be carried out at the plant of the Lake Superior Corporation here. An unverified story to this effect was published two months ago here, and this morning this was substantiated by the vice-president and general manager, J. Fred Taylor, who said:

"We have decided to put the steel plant in such shape that it will meet all demands." Mr. Taylor has just returned from an extraordinary session of the directors in New York. The extensions will include blast furnaces, a new rail mill, a billet mill, another open hearth furnace, another battery of coke ovens, extensions to the docks, additional transporters, blooming mills and another merchant mill. A debenture issue of fifteen millions was taken up in London last year, presumably with this end in view.

EGYPT TO BE UNDER RULE OF BRITAIN

Italian Paper Asserts to an Agreement Between England and Egypt.

ROME, Jan. 25.—The Corriere d'Italia publishes a remarkable story, said to have been obtained from both Turkish and British sources, which, in a way, confirms the London despatch printed a few months ago, to the effect that the British Government was taking steps to have British rule in Egypt made de jure as it had for many years been de facto.

The Italian paper in question asserts that as the result of long interviews which Lord Kitchener has recently had with the ministers of the khedive, a scheme has been formulated, according to which, as soon as peace is concluded in the Balkans, the sultan of Turkey will issue an irade, similar to that which he issued in the case of Libya, after the Italo-Turkish war, according full autonomy to Egypt, the payment of annual tribute to him being redeemed by purchase.

The Corriere continues: "England, who has never proclaimed her sovereignty in Egypt, while accepting the irade, will make a communication to the powers reaffirming her military and economic occupation. In order to take away from the occupation any appearance of hostility, England will consent to the enlargement and transformation of the present legislative council into a law-making assembly, and will negotiate immediately with the powers in regard to the capitulations and mixed tribunals.

"Thus, by having known how to wait, England will have conquered Egypt with Egyptian money. Especially by liberating the country from Turkish vassalage, England hopes to gain the sympathies of the native classes, which still remain hostile."

Zayas' Adherents Will Not Revolt

Any Cuban Government Preferable to U. S. Rule They Say.

HAVANA, Jan. 25.—A great Liberal meeting was held here last night under the chairmanship of Vice-President Alfredo Zayas, who was defeated at the recent election for the presidency.

The orators deprecated any attempt to revolt. On the contrary they expressed the wish to leave the question of the validity of the elections to the decision of the supreme court.

Col. Orestes Ferrara, the Liberal leader, while insisting that the Liberals had been defrauded in the elections, declared that any Cuban government was preferable to an American Government, which would be the result of a revolution.

Fire Causes Panic On Brooklyn Bridge

Thousands of People Jammed on Bridge While Shed Burns.

NEW YORK, Jan. 25.—Brooklyn Bridge was the scene last evening of one of the largest jams of humanity which the structure has probably held since the opening 30 years ago, at which time a dozen persons were crushed to death. For 50 minutes during the rush hour all traffic by rail was at a standstill because of a small fire in a shed under the bridge, which cut off the electric feed wires temporarily. From 100,000 to 200,000 persons were massed at the New York terminal before the jam was relieved. Many passengers in the crowded trains which pulled into the terminal just as the flames became threatening were forced to climb out of the windows, and many were in a state of panic. The underground trains were so choked with crowds at the time that probably 20,000 persons walked the mile-long bridge in the rain.

Race of Canal and Auto Highway.

From The Springfield Republican:

It will be a close race between the Panama Canal and the Quebec-to-Miami international automobile railway. The present hope is that the road may be completed by the fall of 1914. In the stretch between Washington and Montreal, 649 miles, there now remain but five short strips, and it is expected that these will be done by June. Howard D. Hadley of Plattsburg, N. Y., president of the association in charge of the road, thinks that it will carry a heavier traffic than any other highway in America. Aside from its scenic attractions to tourists from a distance, it will pass within easy reach of 30,000,000 people, not all automobile owners, to be sure, tho on a pleasant day on the highway it may seem so. In 1912 alone a quarter of a million pleasure motor cars were produced in the United States, and the production for 1913 is likely to be greater yet. A good proportion are owned in the 21 cities of more than 50,000 people along the road. That the highway will be kept busy during the season can hardly be doubted; there will be days when quiet people would rather follow some other route.

Saturday's Market

The receipts at the St. Lawrence Market Saturday were moderately large. There were about 40 loads of mixed produce in the north market and a moderate supply in the basket market. Eggs were selling at from 30 to 35 cents a dozen and in a few cases as much as 40 cents was paid. Butter ranged from 30 to 35 cents, the bulk being sold at 32-33 cents a pound. There was not a very large supply of poultry and the prices generally were very firm. Turkey fetched 25 to 27 cents a pound. Spring chickens 17 to 20, ducks 20 to 22 cents, old hens, 14 to 15 cents, and geese 17 to 19 cents a pound.

There was a plentiful supply of all kinds of vegetables which sold at steady prices. Cabbages were being sold at 40 cents to 50 cents a dozen or $1 a barrel, the same price being paid for potatoes. Apples sold at from $2 to $3 a barrel, or 25 to 40 cents a basket.

CAN OUR STEEL MEN HOLD THEIR OWN?

U. S. Steel Co. Is Said to Be Able to Undersell Its Competitors.

A director of one of the big Canadian steel companies, commenting upon the proposed invasion of Canada by the Steel Corporation, intimated strongly that the Canadian manufacturers could hold their own. He made an allusion, intended to be sarcastic, to the fact that the Steel Corporation, notwithstanding the knowledge "supposed" to be possessed by its management, had been selling steel $5 a ton under the prices obtained by others. If the statement were correct it would not bear out the Canadian's contention. If the Steel Corporation can sell steel $5 a ton under its competitors, it will get the business, and by keeping prices down it will stimulate activity. The cost of steel is a big item in nearly every kind of construction, and when steel prices are low capitalists find a strong incentive to engage in important projects.—Wall Street Journal.

PROPERTIES FOR SALE.

Hickey & Graham

$20—Florence avenue, block, 250 feet.
$25—WEST END, near Bloor and Runnymede road, block, 625 feet; this is A1 investment.
$35—HILLSVIEW avenue, 22 feet.
$32—WILLARD avenue, 50 feet.
$50—WOODVILLE avenue, 100 feet.
$57—CLARA street, 60 feet.
$2950—WOODVILLE avenue, solid brick, six rooms, every convenience; $700 cash.
$3800—GILMOUR avenue, seven rooms, brand new, hardwood floors and Georgia pine trim; $800 cash.
$6000—DUNDAS street, solid brick store and dwelling, almost new; a first-class business location.

HICKEY & GRAHAM.

J. A. Aberdeen

OFFERS THE FOLLOWING:

SCARBORO Township, Kingston road—97 acres, 7 acres orchard, good modern buildings, near radial line; $12,500.

GEORGETOWN, Halton County — 95 acres, suitable for dairy, mixed or general farming; good buildings; splendid orchard; $12,000.

47 ACRES—Halton County, Georgetown, close to station; soil suitable for fruit gardening or florist; $4250.

J. A. ABERDEEN, 140 Victoria Street. Toronto.

J. P. Lawrason

REAL ESTATE and Business Seller — Handles all kinds of real estate and business propositions. If you have something you don't want, or want something you haven't got, write or call. I might give you a suggestion that might help solve the difficulty. I have helped others and might help you.

J. P. LAWRASON, 25 Toronto Street, Toronto.

Real Bargains

$25—TWO CORNER LOTS in Melrose Park, just west of Yonge street, on new Duplex road. Good investment, home site or speculation.
$23—CORNER LOT on Scott road. Two dollars lower than inside lots adjoining.
$80—TWO LOTS in St. Andrew's Gardens. Adjoining lots are now built up. Builders see this.
$6250—TWO HOUSES just north of College street. Hardwood floors, hot water heating, all conveniences. Good value.

THESE for quick sale. Telephone Main 3654. Telephone College 7530.

Tire Troubles Prevented

Ever been late for the office, theatre or rain and realized you had a flat tire?

Most motorists have.

Today that annoyance is forever eliminated by

ZIP

a preparation placed inside the air tube which prevents slow leaks and loss of air from punctures.

Positively will not stick, interfere with valve action or injure the rubber.

ZIP is not a tire filler and does not affect resiliency.

Hundreds are using it daily.

For sale at all up-to-date garages. Call at our showroom for a demonstration.

ZIP Sales Company, Limited
471 Yonge St., Toronto

PROPERTIES FOR SALE.

McArthur-Richey-Trimble Limited

Cosgrave Building (Opposite Simpson's). Main 6117

King Street Specials.

$550 FOOT—Corner, near Spadina.
$600 FOOT—Corner, near Broadview, 125 feet frontage, good stores, rents show 7 per cent., gilt-edged investment.
$1600 FOOT—Corner, near York st., cheapest property in this active district.

Warehouse Sites.

$220 FOOT—Richmond, near Spadina.
$250 FOOT—Princess, near King, 33x106, lanes on all sides; finest small site in Toronto.
$550 FOOT—Adelaide west, corner, over 100 feet frontage, lanes on all sides.
$650 FOOT—Richmond, corner, near Simcoe.

Rosedale Specials.

$75 FOOT—Corner, Rosedale Heights.
$90 FOOT—Corner, St. Andrew's Gardens.

North Toronto.

$18 FOOT—Large frontage, near Yonge.
$18 FOOT—Marmot street, near Eglinton avenue.
$25 FOOT—Glenwood avenue; wooded, near Glebe Manor.
$25 FOOT—St. Germain avenue, near Yonge.
$25 FOOT—Alexandra boulevard.
$25 FOOT—Glen Grove and Glencairn.
$40 FOOT—Davisville avenue, near Yonge; builders' chance.
$2200—SOUDAN avenue, 5 rooms.
$3500—SOUDAN avenue, 8 rooms, complete.
$4200 SOUDAN avenue, 8 rooms, solid brick.

WARDIN PARK

Via Civic Car Line

The civic car line now running on Gerrard street east comes within a mile of Wardin Park. The Danforth avenue line will go much nearer in the spring.

There is no better way to begin the new year than by buying Wardin Park lots at the present prices of from $10 to $20 per foot. They are bound to go higher as soon as the new car line begins operation.

Don't wait and let the other fellow make all the profit.

You Can Buy 50 Feet By Paying $50 Cash

THE BALANCE IN MONTHLY PAYMENTS OF $10.

To our new year purchasers who buy direct from us we will allow the regular discount of 3½ per cent. commission until further notice.

Write or call at our office for full particulars, circular, etc.

Morine & Company

Main 3792. 502 KENT BUILDING.

Ed. F. Henderson

House Specials.

$4500—INDIAN road, ten rooms, hardwood finish, good locality.
$3200—HILLSVIEW, six rooms, easy terms, new.
$2300—PACIFIC, detached, six rooms, easy terms, central.
$2150—MAHER, five rooms, all conveniences, easy terms.
$1250—ALBERTA, cottage, four rooms, slate roof, new.

Lot Specials.

BERESFORD, Jury, Windermere, Willard, Speers or Jane; 30 to 35 dollars.

WHY buy outside subdivision property, when you can buy this beautiful inside property on very easy terms.

ED. F. HENDERSON, 1723½ Dundas Street.

ROBERT A. PRESTON & CO., Real Estate, 774 College St. Phone Coll. 4364. Open Wednesday and Saturday evenings.

$2800—EUCLID avenue, 6 rooms, bath, good furnace, arrange terms.
$3000—DOVERCOURT road, 6 rooms, all modern conveniences; $200 cash.
$3500—CARUS avenue, 6 rooms, through hall, mantels, gas, electric, furnace, summer kitchen; $500 cash.
$3700—ARTHUR street, 7 rooms, bath, hot air furnace, gas, electric, side entrance; arrange terms.
$3800—ST. CLARENS avenue, 8 rooms, all conveniences; $900 cash.
$4000—BROCK avenue, 10 rooms, good frontage; arrange terms.
$4200—HIGH PARK district, 8 rooms, bath, furnace, cross hall, hardwood finish, two mantels, gas, electric, slate roof; see this snap; terms reasonable.
$4200—ROXTON road, 8 rooms, bath, furnace, gas, electric, hardwood finish, laundry tubs; $800 cash.
$5500—OSSINGTON avenue, 9 rooms, bath, furnace, two mantels, gas, divided cellar, side entrance; good investment; $1500 cash.
$7500—BRUNSWICK avenue, 10 rooms, bath, separate toilet, three mantels, combination furnace, slate roof, side entrance; arrange terms.
$12000—McCAUL street store, with two five-roomed flats above, bringing in good revenue; $4500 cash.

Properties Wanted.

HOUSE, six rooms, conveniences, in vicinity bounded by Bloor, Bathurst, Brock and College; not over $3000.

HOUSE—Six rooms, conveniences, side entrance or lane in rear, northwest section of city, not north of Bloor; will pay $1000 cash down.

HOUSE—Seven or eight rooms, square plan, in good order, preferably in northwest section of city; not over $4500.

ROBERT A. PRESTON & CO., Real Estate, 774 College St. Phone Coll. 4364.

J. B. Hood & Co.

645 College Street.

$1500—MARGUERETTA street, six rooms, well rented, close to College street; must be cash.
$2500—BROCK avenue, seven rooms and bath, gas, furnace, large verandah, stable; just above College street.
$2700—ROYCE avenue, brick, six rooms and bath, gas and electric light, furnace, close to car line, easy terms.
$4500—CRAWFORD street, new, solid brick, 8 rooms, and bath, sun room, gas and electric light, brick divided cellar; deep yard.

PHONE College 197. Office open evenings. J. B. Hood & Co., 645 College Street.

J. D. McWilliams

Main 2775. MANNING ARCADE.

$20000—JARVIS street, near Carlton, 16 rooms, splendid situation for apartment house or boarding house, in first-class condition, first mortgage at four and one-half per cent. Terms arranged for quick sale. I have exclusive agency for this; lot 52x115; immediate possession.

SPLENDID INVESTMENT.

$50000—Block of six stores, with twelve suites of apartments, with separate entrances, stores 17x100, built only a short time, and splendidly rented, present income after paying expenses, yields eight per cent. In a year should show ten per cent. This property is on Bloor street, near one of the busiest corners, and is increasing in value very rapidly; all particulars at office.

$1450—LARGE house, corner lot, on Indian road, 11 rooms, everything thoroughly modern, three minutes from cars, four rooms on ground floor; lot 75x120, easy terms for quick sale.

$9500—DALTON road, 10 rooms, splendidly built house, hardwood throughout; this house is one of the best buys in the district; terms arranged; possession 1st March. Exclusive agency.

$9000—ST. GEORGE street, upper part. This house has 10 rooms, two bathrooms, four fireplaces, and is exceptionally well built. All particulars at my office.

$14000—LOWTHER avenue, corner residence, suitable for a judge or doctor, 12 rooms, easy terms. Full particulars at my office.

Note.

I HAVE at the present time several down-town properties for investment purposes, which are rapidly increasing in value.

R. N. E. Connor

Parkdale 3555.

LOTS FOR SALE.

$43—RUSHTON road, fifty feet. This price for quick sale only.
$75—ST. ANDREW'S GARDENS, fifty feet, southern aspect, secure this for good profit in spring.
$100—CASTLE FRANK, fifty feet, cannot be equaled for residential site.
$115—CASTLE FRANK, fifty feet, ravine lot.
$125—CASTLE FRANK, fifty feet, ravine lot. These lots will be within one minute of Bloor street viaduct car line, and are the cheapest high-class lots close to centre.

FACTORY SITE.

$7500—SMALL lot of eight thousand square feet, with siding. Would make good lumber yard.

Fortier & Walker

131 VICTORIA STREET.

$4800—HAVELOCK street, eight rooms, bath, cross hall, decorated, electric light, verandah and balcony, side entrance, owner going away; immediate possession.
$6800—DELAWARE avenue, ten rooms, bath, cross hall, decorated, hot water heating, oak floors, electric light, verandah and balcony, side entrance.
$9500—ST GEORGE street, 12 rooms, bath, square hall, hot water heating, oak floors, decorated, electric light, side entrance.
$10000—FOREST HILL road, nine rooms, bath, square hall, decorated, hot water heating, oak floors, detached residence, lot about 50 feet, side drive and garage.
$12250 NORTH ROSEDALE, 10 rooms, two baths, large hall, oak floors, hot water heating, verandah and balcony, side drive, immediate possession.

FORTIER AND WALKER, 131 Victoria street.

Bobbie Burns Realty Co.

49 RICHMOND WEST. Phone Adel. 1324.

FACTORY for quick sale, $4000, Steiner street; lot 66x100.
GRAVEL pit for sale, 50,000 yards, within 450 feet of the C.P.R. siding.
LOT for sale, 70 foot frontage, best residential district, easy terms. A snap.
LOTS for sale, 33x165, $175 per lot. Going fast. Phone or write for information at once.
LOT on Queen East, 40x120; light on three sides.
LOT—Sherbourne street, 40x100.

THE BOBBIE BURNS REALTY CO., Limited, 49 Richmond street west, Toronto. Adelaide 1324.

WANTED To Rent for Summer

Muskoka cottage, furnished, in or near Port Carling. Must have open fireplace and verandah. Give all particulars. Address "June," Box 17, The World. 147

PROPERTIES FOR SALE.

TROLLOPE AND COMPANY

293 ARTHUR STREET.
(Dundas and Arthur).

$6700—SUNNYSIDE avenue, detached square plan, oak floors and trim throughout; three mantels; terms arranged.
$4700—ROXTON road, near College, nine rooms, side drive, solid brick, hot water heating, lot 150 deep, large stable; terms arranged.
$4600—SHAW street, eight rooms, through hall, solid brick, sun room; terms arranged.
$4200—KENNETH avenue, near Dundas, solid brick, eight rooms, oak floors and finish, two mantels, easy terms.
$3250—DUPONT street, solid brick, new, cross hall and through hall, six rooms; cash $500.
$4000—ROXTON road, near Arthur, solid brick, seven rooms, oak floors, two mantels; terms arranged.
$3600—WEST END, square plan, six rooms, solid brick, new; cash $700.
$3250—LINDSAY avenue, near Havelock, detached, seven rooms, verandah and balcony, lot 150 feet deep; easy terms.
$3400—ESSEX avenue, solid brick, six rooms, very bright, through hall, outside entrance to cellar; cash $800.
$2850—WEST END, solid brick, new and modern, six rooms, near cars; cash $500.
$2100—FOXLEY street, six rooms, brick front, gas, water, good cellar; easy terms.

TROLLOPE & COMPANY, 293 Arthur street. Open evenings. Park 1954. 67

LOTS FOR SALE.

FOR SALE—I have several good lots in North Toronto that I will sell at a sacrifice for cash, as owner is leaving the city, and requires the money. Apply Box 29, World.

PROPERTIES WANTED.

WANTED—Farms and any acreage near Toronto; write or call J. A. Aberdeen, 140 Victoria street. 34567123

WANTED—6 to 8 room houses for clients from twenty-five hundred up; three to five hundred cash; also two stores. Send full particulars to A. C. Millar, 1263 Queen West.

TO RENT.

OFFICE and basement, with fine shipping facilities; centrally located; good opportunity for quick action. Box 55, World Office. ed7tf

BUSINESS OPPORTUNITIES.

BARRISTER, Toronto, would like to hear from any Toronto lawyers willing to organize a new law firm in the city. Communications confidential. Address Box 20, World. ed7

VANCOUVER ISLAND, British Columbia, offers sunshiny, mild climate; good profits for men with small capital in fruit-growing, poultry, mixed farming, timber, manufacturing, fisheries, new towns. Good chances for the boys. Investments safe at 6 per cent. For reliable information, free booklets, write Vancouver Island Development League, Room A, 21 Broughton street, Victoria, British Columbia. 67

APPARTMENTS WANTED

WANTED—Housekeeping apartments by young married couple; give full particulars. Box 21, World. ed7

PATENTS.

HERBERT J. S. DENNISON, Registered Attorney, 18 King Street West, Toronto, Patents, Trade Marks, Designs, Copyrights, protected everywhere. Eighteen years' experience. Write for booklet. ed-7

CUSTOMS BROKER

G. McCRIMMON, 122 Wellington West. Phone Adelaide 327. ed-7

MEDICAL.

DR. ELLIOTT—Specialist—Private diseases; pay when cured; consultation free. 81 Queen east. ed-7

MASSAGE.

MASSAGE—Baths, superfluous hair removed. Mrs. Colbran. Phone North 4729. ed-7

PALMISTRY.

MRS. HOWELL, 416 Church street. Phone Main 5073. 2467

DENTISTRY.

PAINLESS tooth extraction specialized, Dr. Knight, 250 Yonge street, over Sellers-Gough, Toronto. ed7

HERBALISTS.

ALVER'S Tape Worm Remedy cures tape worm in three hours. Sent by mail on receipt of price, two dollars. 169 Bay St., Toronto. ed7tf

BUILDERS' MATERIAL.

LIME, Cement, Etc.—Crushed Stone at cars, yards, bins or delivered; best quality; lowest prices; prompt service. The Contractors' Supply Company, Limited. Telephone Main 6859; Main 4224; Park 2474; College 1373. ed-7

ROOFING.

SLATE, Felt and Tile Roofers, Sheet Metal Work. Douglas Bros., Limited. 124 Adelaide West. ed-7

CARPENTERS AND JOINERS.

ARTHUR FISHER, Carpenter. Store and Office Fittings, 114 Church St. Telephone. ed-7

RICHARD G. KIRBY, carpenter, contractor, jobbing, 539 Yonge St. ed-7

SIGNS.

WINDOW LETTERS and Signs. J. E. Richardson & Co., 147 Church St., Toronto. ed-7

DANCING ACADEMY.

DANCING—Society and national. Private academy, 62 Lappin avenue (off Lansdowne). Mr. W. C. Downing's select classes re-open Monday, 10th Feb., and Thursday, 13th Feb. (beginners), 2 p.m. Children's classes Saturday, 15th Feb., 2 p.m. Term 12 lessons $6. All the most fashionable dances taught. Prospectus on application.

LIVE BIRDS.

CAMPION'S BIRD STORE, 173 Dundas street. Park 75. ed-7

HOPE'S—Canada's leader and greatest Bird Store. 109 Queen street west. Phone Main 4955. ed-7

Notice of Application For Divorce

Notice is hereby given that Nathan Louis Nathanson, of the City of Toronto, in the County of York, clerk, will apply to the Parliament of Canada, at the next session thereof, for a bill of divorce from his wife, Violet Ruby Kuppenheimer Nathanson, on the ground of adultery.

Dated at Toronto, in the Province of Ontario, this 21st day of October, 1912.

BICKNELL, BAIN, STRATHY & MACKELCAN,
Solicitors for Nathan Louis Nathanson.
Messrs. Lewis & Smellie, Ottawa, Agents. 7-tf

HELP WANTED

A1 MACHINISTS—Lathe hands, screw machine operators, Jones & Lamson operators, milling machine men, internal grinders, surface grinder, turret lathe hands, Potter and Johnson operator, automatic machine men, high class mechanics wanted for Russell Motor Car Co., Limited, West Toronto, Ont. ed7

ANYONE can make $20 weekly at home, spare time, mail order business. Particulars free. Success Mdse Co., Toledo, O.

CANADIAN Government wants railway mail clerks, $90.00 month. Write for vacancy list, Franklin Institute, Dept. 711 W., Rochester, N.Y.

DON'T work for others. Start mail order business at home. I made $5500 first year. I will show you how. Instructive booklet free. Voorhies, Desk 521, Omaha, Neb.

LEARN to speak and write well. Our special English course will teach you. Canadian Correspondence College, Limited, Dept. T.W., Toronto, Canada.

MRS. JACKSON wants all classes of domestic help, only good workers required. Best agency in the city. 20 Buchanan street. Main 2683.

WANTED—Manager for drug store; grand opportunity. Write at once, stating references to Frank McFee, Girvin, Sask. ed7

HELP WANTED—FEMALE.

LADIES WANTED—Steady, or part time at home, to apply patterns; $1 dozen upwards paid; work guaranteed. Ladies in attendance. Call Yonge Street Arcade, Room 55. "Don't write." ed7

SALESMEN WANTED.

HAVE reasonable proposition to offer to a young or middle-aged man of good address. Must be strictly temperate. Apply personally, 1451 Queen West. 71

CAPABLE SALESMAN to cover Ontario with staple line. High commissions. $100 monthly advance. Permanent position to right man. Jess H. Smith Co., Windsor, Ont.

AGENTS WANTED

AGENTS—You can earn $50 per week putting out on our unique trial selling plan a new, wonderful kerosene mantle light in suburbs, small towns and farm homes; five times brighter light than electric; everyone who uses oil lights goes wildly enthusiastic when they see it; one agent sold over $300 worth in 15 days; no experience necessary; ask for agency proposition. Mantle Lamp Co., 606 Aladdin Bldg., Montreal. 71f

ARTICLES FOR SALE.

COMPLETE library of pianoforte teachers' music for sale cheap to clear up estate; $15. R. F. Wilks, 11 Bloor St. W. ed7tf

PRINTING — Cards, Envelopes, Tags, Billheads, Statements, Etc. Prices right. Barnard, 35 Dundas. Telephone. ed-7

VETERAN LOTS WANTED.

WANTED—Hundred Ontario Veterans Lots. Kindly state price. Box 18, Brantford. ed-7

EDUCATIONAL.

CLARKE'S Shorthand College—Superior system, superior instruction produces results unequalled by any other similar institution. Enroll for new term, January 6th, 1913. Clarke's, 566 College St. ed-7

DANCING ACADEMY.

RIVERDALE PRIVATE DANCING Academy, 121 Broadview. For information write S. T. Smith. ed-7

PERSONAL.

HEIRS

Thousands of families are wanted to claim fortunes. Many now living in poverty are rich, but don't know it. Our 400-page Index, entitled "Next of Kin, Heirs at Law," contains authentic lists of unclaimed estates and heirs wanted and advertised for in America and abroad to claim fortunes. Also contains Chancery Court of England list. Thousands of names in book. Yours or your ancestors' names may be among them. Send 2-cent stamp at once for free booklet No. 70.
International Claim Agency, Pittsburg, Pa. 7777

GET MARRIED—Matrimonial paper, containing advertisements marriageable people from all sections, rich, poor, young, old; Protestants, Catholics; mailed, sealed, free. The Correspondent, Toledo, Ohio. 7tf

MARRY FREE—Many rich, congenial and anxious for companions; interesting particulars and photo free. The Messenger, Jacksonville, Fla.

ATTENTION — Wonderful machine! Merges one pint of milk into one pound of butter in two minutes. Write for names and addresses of five hundred home users; sworn testimonials; illustrated circulars, and agents' credit terms. Family Butter Merger Co., Washington, D. C. 7tf

BIG MONEY writings songs—We pay hundreds of dollars a year to successful writers. Experience unnecessary. Song poems wanted, with or without music; will pay one-half of profits if successful. Send us your work today. Acceptance guaranteed if available. Largest concern in the country. Free particulars. Dugdale Co., Dept. 732, Washington, D.C. 7tf

LEARN REAL ESTATE business by mail. Great possibilities even as side line. The small cost of our course is covered by absolute guarantee of satisfaction. We will help you get started. Write for free particulars. National Co-Operative Realty Company, W 1200 Marden building, Washington, D.C. 7777

PROF. CHRISTENSEN, Box 723, Detroit, Mich., astrologer and clairvoyant, reveals everything; send age, birthdate, dime and stamp for readings; three questions answered.

RESPONSIBLE MEN — Married; if single, sober, reliable; good habits, health and vision, under 35 years, for railroad firemen and brakemen; wages $80 to $100 monthly; promotion. Experience unnecessary; no strike. Stage age, and if married. Send stamp. Railway, Box 92, World. 7tf

WEALTHY southern widow, 40, would marry. Confidential. W Box 25, League, Toledo, Ohio.

MUSICAL.

WANTED—Use of piano evenings and week-ends. Address, stating terms, G., Box 94, World. 67

ARTS

ARTISTS using "Cambridge" colors and materials, save money. Artists' Supply, Machinery Building, York St., Toronto.

FLORISTS.

NEAL—Headquarters for floral wreaths; 564 Queen west. College 3765; 11 Queen East. Main 3788. Night and Sunday phone, Main 5724. ed-7

BUTCHERS.

THE ONTARIO MARKET, 433 Queen West. John Goebel, Coll. 306. ed-7

ARTICLES WANTED.

ONTARIO Veteran Grants located and unlocated, bought and sold. Mulholland & Co. ed-7

CITY EXPANSION

REAL ESTATE AND BUILDING NEWS

CONSTRUCTION COMMENT

TIDE OF RETAIL TRADE FLOWS UP YONGE FINE BUILDINGS CHANGE LOOK OF STREET

Many New Five and Six-Storey Lofts For Stores and Offices Have Gone Up Lately — Ryrie's Big Structure Will Be Influential Factor— Many Significant Changes.

While Toronto is talking of new crosstown centres and of northward trade movements, the gradual outspreading of the big retail district is almost overlooked. Today we have the King street merchants moving westward, forced by the advance of the financial district. We find the average store in the three blocks above King on Yonge street gradually getting smaller, with business more concentrated than ever. The busiest point in the shopping district, Queen and Yonge, is daily taking on new strength and added intensity. Most marked move of all, is the up Yonge move; the movement that must be the inspiration of any great revulsion of retail position.

Two years ago Albert street was the north boundary of business. Today it is difficult, almost impossible, to say what is the north limit. The big shops, with their varied and valued stocks, their heavy advertising bills, went up as far as Shuter, then up to Wilton, and still blocks further north. The new stores close the corners first, and then they started to fill up the inside lots with their handsome structures and their brilliant display windows. Their heavy advertising brought new custom, in addition to the regular traffic that has greatly increased in recent months. This new movement, that has made many men rich with a suddenness romantic, is apparent to all in the new five and six-story retail lofts that have gone up, and will be more apparent before the end of the year.

Ryries' New Building.

The new office building that James and Harry Ryrie start February 1 to erect at the northeast corner of Yonge and Shuter streets, will have a striking influence on nearby property. An office building up there seems out of the way, but there is a large waiting list for space in the Confederation Life and Kent buildings, and the Ryries anticipate no difficulty in filling the space. The street-level floor will be divided into high-class stores, and the whole building fitted up in an attractive and modern manner. The structure will be five storeys high, and conform with the Ryrie buildings above. It will cost about $200,000. In the same block the recently completed purchase of the Bugg estate property may be significant. It was bought by A. G. C. Dinnick, 57 Victoria street, possibly for investment, but its hundred feet of Yonge street would seem better suited to the timely use of some big store proposition.

Building Boom Begins.

Now would appear the opportune time for the new Yonge street building boom, so long predicted, to begin. The enlarging of the city is engendering a demand for store and office space that must be met somewhere. The big crosstown centres will develop, but Yonge street, north of Queen seems now the logical place for the meeting of the demand.

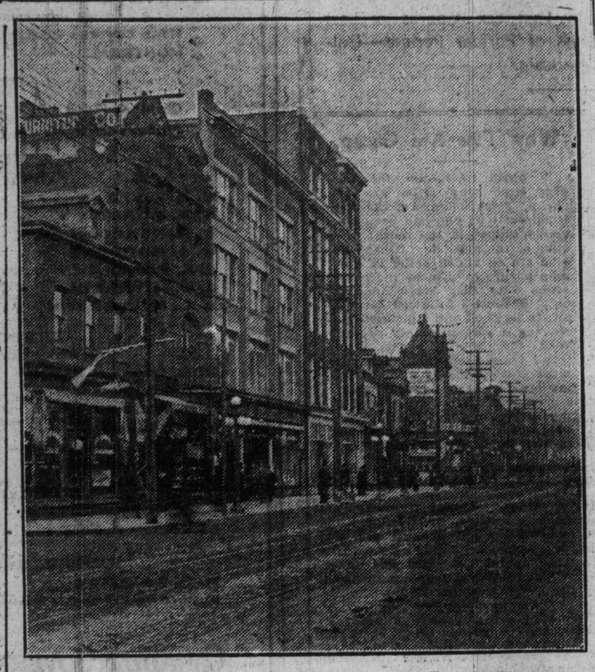

Characteristic buildings going up on Yonge street north of Wilton avenue. Several tall structures are up in that vicinity.

An important and significant Yonge street purchase just completed the last few days. The Bugg Estate stores at 265 to 277 Yonge street, in the block between Shuter and Wilton.

Toronto's Skyscraper Patch

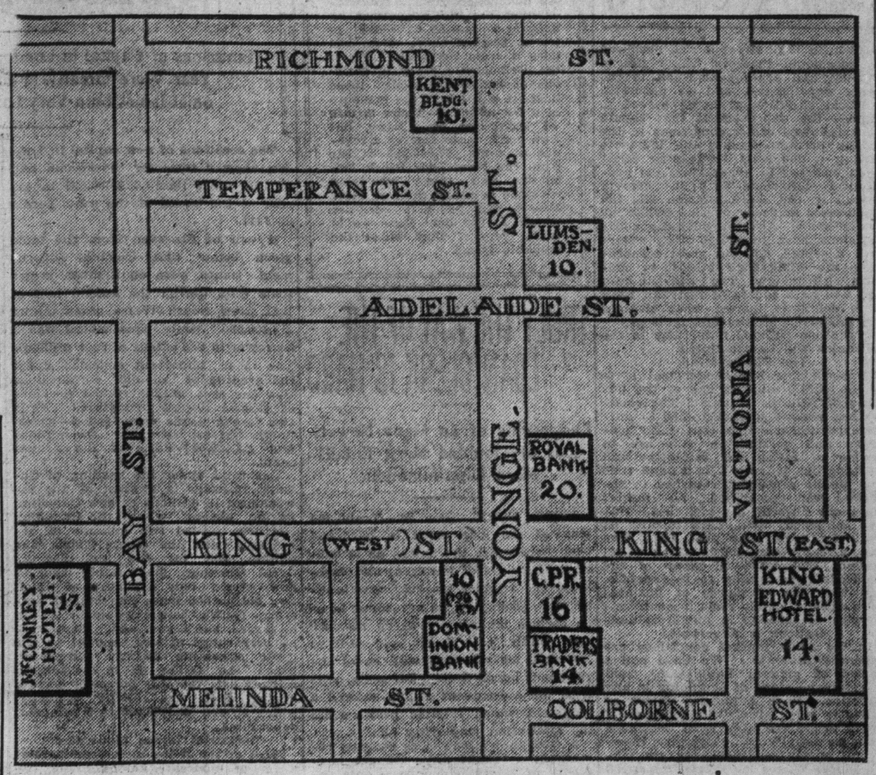

The downtown centre is rapidly filling up with the cloud renders. This year three or four more will veer their steel up far above the range of vision from the street below and the air will be filled with the music of the rivetters.

The space between these big buildings, projected and up, is now for the most part dotted with six and eight storey structures. Some of these small buildings, like the Bank of Toronto, are the most expensive and impressive in the city, altho they don't jag the skyline.

CITY MAY INVITE BRITISH EXPERTS

Two Noted Men Now Looking Into Ottawa's Water Situation.

It is very probable that the British water experts who have been invited to look into the situation at Ottawa, thru the agencies of Lord Strathcona and Right Hon. John Burns, will visit Toronto and give an opinion as to what can best be done towards a final settlement of this problem here.

These two experts are: Sir Alexander Binnie, famous water engineer, the man who first discovered that water obtained from contaminated sources could, with certain treatment, be rendered fit for use. This has greatly simplified this serious problem which presents itself to all cities situated more or less inland.

Dr. A. C. Houston is scientific adviser to the Metropolitan Water Board of London.

"I think it would be worth while to have these gentlemen visit Toronto," said Mayor Hocken yesterday, "to give us the benefit of their advice relative to a complete settlement of this water question."

"The expenditure of the millions of dollars already voted requires careful attention. Under these circumstances I have decided to call a private meeting of the board of control for Tuesday, and will then take up the question of this invitation with the controllers and Commissioner Harris.

"I am determined to finally settle upon a scheme which will be above criticism when it is completed, and to lose no time in bringing about that completion."

No St. Clair Tunnel.

MONTREAL, Jan. 25.—The information was handed out at the office of Mr. David McNicoll, vice-president of the C.P.R., this morning that there was no truth in a despatch from Sarnia that the C.P.R. was going to build a tunnel under the St. Clair River.

GRASP THESE OPPORTUNITIES NOW

TODAY IS YOUR DAY—TOMORROW THE OTHER FELLOW'S

BUY NOW IN NORTH TORONTO

The Lowest Prices in Toronto, the Best Values, the Quickest Turnover and the Biggest Money.

THERE is absolutely no better or safer investment in Canadian real estate than North Toronto property. We have advised our clients to buy on Yonge Street, or property close to Yonge Street. At present-day prices you will make handsome profits on the money invested, and realize a very quick turnover. No doubt about it—for every dollar you invest you are bound to receive very substantial returns, and that is why we are specializing in North Toronto. We have sold thousands of feet, and we still have some big bargains.

These prices are for immediate sale only. Every day sees an advance, so buy now at these prices and re-sell in the spring:

TEN BEST BUYS TODAY

$200—YONGE STREET, 140 x 300, IN the best business section of North Toronto.

$170—YONGE STREET, DAVISVILLE, 27 x 110.

$100—YONGE STREET, SPLENDID corner, 111 x 143.

$85—YONGE STREET, CORNER LOT, 120 x 150, half cash.

$80 — YONGE STREET, ANOTHER corner, 100 x 110, good buy.

$80 — YONGE STREET, 50 x 150, GOOD restricted section surrounding.

$48 — 70 x 376, ORCHARD LOT, 120 feet from Yonge Street.

$42 — GLENCAIRN, CORNER LOT, 100 x 175.

$27—GLEN VIEW AND GLEN GROVE, corner lots, 200 x 264.

$12—THE CHEAPEST 200 FEET IN the city limits.

Our motors are at your disposal

PARSONS-BOOTH, LIMITED

18 KING STREET WEST

THE DAILY STAR BUILDING TELEPHONE MAIN 2935

PAST WEEK IN REALTY MARKET

Few Large Transactions Closed But Property is Unseasonably Active — Land Selling Begins.

BUILDING PROGRAM

Announcement of Big Skyscrapers to Be Started Soon is Decided Stimulus to Downtown Trading.

For a long while The World has been predicting great new office buildings and hotels for Toronto. Some of the announcements may have been a little premature, but they are fully justified by incidents of the past month. Few people were able to realize that our downtown structures were not large enough to cope with the needs of the city. The few who could see that we were struggling along, handicapped by insufficient facilities for handling our growing financial and commercial business, and by small accommodation for visitors, went ahead on their plans, looked up good sites, with the result that this year is going to be a building year of marvellous dimensions.

The King Edward is going to run up to fourteen storeys; E. G. McConkey will put up a seventeen-storeyed house, both starting this spring. There are at least three other capable hotel projects in the air. One of them may come down any day now and alight on a spectacular site. The others, the Royal Bank Building, twenty storeys, and the Dominion Bank, almost as high, tho only half the floors will be commenced this summer. Three other banks will begin new houses in 1913, may be four others.

It may seem strange, but last years—and our building total exceeded by a big margin other years—Toronto spent only $629,220 on offices. Actually, but very few downtown permits were taken out. Hotel alterations ran to $857,000. Warehouses, chiefly in the commercial district, cost $2,107,575.

All for Dwellings.

Practically all our last year's building expenditures were for dwelling accommodation; we spent $13,869 on 800 new verandahs alone. Seven banks —all branches—$71,500 in total cost, were erected. Ten theatres—all "movies"—at $91,000, were put up. Toronto spent more on stables than it did on new banks and theatres last year. What an opportunity for this year to exceed last, when not a downtown permit of consequence was applied for.

The announcements made so far of new buildings has greatly stimulated the market. Naturally, when the big men are putting their money into costly improvements and property, the smaller investor does not hang back. Real estate agents report, all along the line, that business was never so good at this time of year. House sales, usually a rare occurrence in January, are reported decidedly frequent.

Heavy Lot Sales.

A most marked feature of the market is the heavy sales of building land. The speculator does not seem to be doing very much, most of the purchases being made by builders and people preparing to erect homes for their own use in the spring. The warm weather that prevailed during the week seemed to generate the belief that spring would open early this year, and buyers acted accordingly.

BIG UNION STATION AT EDMONTON, ALTA

A big union station, built on a similar scale to the joint Canadian Northern and Grand Trunk Pacific station at Winnipeg, the second largest in the Dominion, is to be erected by these two railways at Edmonton, Alta. Official information to this effect was given The World by the executive of the Canadian Northern. In addition to the above, The World learned officially that the Canadian Pacific Railway is also to erect a big station at Edmonton. Construction on the C. P. R. Edmonton station is to commence this spring. This is to be erected on Ninth street, and will also have an entrance on Jasper avenue. The joint C. N. R. and G. T. P. R. station is to be erected on First street, adjoining the site of the present station.

It has not yet been decided whether the joint G. T. P. and Canadian Northern station will be built for trains to come in on the level or whether it will provide for a viaduct across the city. The latter is the most probable. If the latter is not done it will be necessary to depress the streets crossing the tracks, as the City of Edmonton has given the railways to understand that they will not permit level crossings. As soon as an agreement on this question is arrived at the plans for the new union station are to be prepared. The drilling for this structure is to be commenced so as to allow for completion of the building simultaneously with the completion of the Canadian Northern Transcontinental.

A prominent official of the Canadian Northern, who is taking an active part in the negotiations between the two railways, in connection with the station project, stated to The World yesterday that the present station used by these two roads at Edmonton was not now adequate to meet the demands placed upon it, and that the building of the new joint station would be the result.

The Canadian Pacific Railway, whose line will reach Edmonton in a few months' time, are to obtain an entrance to the new station by elevated tracks. The station building itself is to be of concrete with stone facings. The marquee at the main entrance will be of cast and wrought iron, with a glass roof, and supported on columns which will stand out to the edge of the sidewalk. When completed this station will rival in appearance any now on the C. P. R. system.

BOARD OF EDUCATION FACED WITH PROBLEM OF FINDING THIRTY-FIVE SCHOOL SITES

Prices in New Localities Have Doubled Within Twelve Months—Movement Afoot to Provide Five Years Ahead.

Toronto is suffering from an acute land famine with respect to public school sites.

Thirty-five new sites are urgently required, and Chairman Hiltz, of the board of education thates that where to find them in some parts of the city is the biggest problem before the board.

He admits that in the present outskirts such as the northeast part of the city the land is available, but, as he pointed out in his inaugural address it will cost double the price of a year ago, the development of the Gerrard street civic line having, with other factors, educated the public upon the values of land in or near the northeast limits.

Supt. Bishop, of the building department, told the property committee that it was out of the question for him to secure a location for a new school in any of the westend wards, as even with expropriation proceedings the arbitrators award would be prohibitive. In consequence it was decided that the only alternate was to make additions to the present schools nearest to the locality.

High School Sites.

How, where and when a site would be procured for the $150,000 commercial high school is affording a special committee of the commercial education advisory body a strenuous task.

The property committee of the board of education is having an equally strenuous time in devising expedients to relieve the overcrowding in the present schools. In consequence work has been begun this month on the $150,000 twenty-nine room Kew Beach School on Williamson road, and work is being rushed right thru the winter on the Duke of Connaught School, and upon the other new schools and additions thruout the city.

Looking Ahead Five Years.

Trustee Fairbairn is to be congratulated on his foresight in moving for the immediate appointment of a special committee to act with the building inspectors to prepare a complete plan of public school accommodation and sites required, having in view the growth of Toronto during the next five years, and to base their calculations on the expansion which has taken place during the past seven years.

IF YOUR BABY IS SICK GIVE BABY'S OWN TABLETS

The little ills of babyhood and childhood should be treated promptly, or they may prove serious. An occasional dose of Baby's Own Tablets will regulate the stomach and bowels and keep your little ones well. Or they will promptly restore health if sickness comes unexpectedly. Mrs. Lenora M. Thompson, Oil Springs, Ont., says: "I have used Baby's Own Tablets for my little girls as occasion required, and have found them always of the greatest help. No mother, in my opinion, should be without the Tablets." Sold by medicine dealers or by mail at 25 cents a box from the Dr. Williams Medicine Co., Brockville, Ont.

MARKHAM RADIAL WOULD HELP MATTERS

Assist in Solving the Housing Problem, Says G. Frank Beer.

G. Frank Beer, president of the Toronto Housing Company, yesterday expressed his approval of the proposition to construct the Markham Radial Railway. "Nothing in my opinion will so admirably solve the housing problem," said he, "but of course, such a railway must be brought right into the centre of the city."

Henry Now Fatally Injured.

HAMILTON, Jan. 25.—Henry New, a member of the board of hospital governors, and one of Hamilton's best known citizens, was probably fatally injured last night while alighting from his automobile on Duke street. He tripped over a rug and fell heavily on the sidewalk. He was picked up unconscious and found to be suffering from concussion of the brain. Mr. New is identified with the Toronto and Hamilton Sewer Pipe Company, is a prominent member of James Street Baptist Church, former member of the license commission and ex-chairman of the board of education.

STOCK MARKETS | FINANCIAL NEWS AND STATISTICS | STOCK MARKETS

STOCK MARKETS ARE TENSE OVER THE CRISIS IN EUROPE

If Peace Can Be Forced by Powers, All Will Be Well; If not, Possibly a Panic—Situation Favorable in Toronto Market.

With European diplomatic circles almost in a ferment over the turn in the Turkish situation, and the outlook for peace hanging as it were on a thread, the stock exchanges are watching the course of events across the water very anxiously. If, and this seems the more probable outcome, the powers put sufficient pressure on the Young Turk party, which has seized the reins of government, to force further negotiations for the complete discontinuance of the Balkan campaign, financial interests will see a clear road ahead. If, on the other hand, and this is by no means improbable, the Ottoman refuses to yield Adrianople, and the war is resumed, the fat will be in the fire again, and another crisis in the affairs of Europe sprung with startling suddenness on the diplomatists of the nations.

A Bolt From the Blue.

The revolt of the Young Turks, and the overthrow of the ministry, which had practically voiced acceptance of the peace terms of the allies, came like a bolt from the blue. On Wednesday and Thursday financial interests could see the most aggravating problem which had confronted the chancelleries of Europe in many years, and which had given the stock exchanges many a bad half hour, fast drawing to a peaceable settlement. The news sent broadcast on Friday morning, that new hands were at the plow, and that all the bickering of the ambassadors might be for naught, d srupted sentiment to a considerable extent, and for a time threatened to throw the stock market of Europe into a veritable panic.

Our Market Held Well.

Considering the extent of the shakeout in the European bourses and in Wall street, it must be said that the Canadian markets held their own very well. In the Toronto exchange the only issue to show any very material weakness was Brazilian, and the fact that these shares dropped only two points, after having made an appreciation of nearly six in a little over a week, plainly evidenced that holders were not to be scared out of the stock in a wholesale manner. Considering the extent of the previous upturn, Brazilian was due for a reaction anyway, and the downturn, when it came, did not amount to very much more than might almost have been anticipated, had a profit-taking movement of any material proportions come into play.

Situation is Favorable.

The technical situation in our market is favorable. It is to be said, of course that the security list has made a material advance since a month ago and that, for that very reason, due caution must be exercised in assuming commitments. Nevertheless, the action of stocks has made apparent the fact that the public are disposed to view the Canadian issues with favor, and, were the cris s in Europe removed as a disturbing factor, the way would be clear for a movement to higher prices. The money situation shows signs of easing, and, as soon as the Balkan disturbance is amicably adjusted, there will be plenty of funds to meet all ordinary requirements. There are many big loans overhanging the London market, and the demands on capital may be so great that they will occasion some apprehension, but this is not likely to bother us much on this side the Atlantic. Mention must also be made of the unrest across the border over the change of government, and the prospects for drastic tariff reductions. These adverse factors will be offset by the ending of the trouble in Turkey and all that it involves; however, for the war in the Balkans has been a powder magazine, which threatened to blow up the house of cards, which has preserved the peace of Europe for decades. The passing of the crisis in the storm centre will, therefore, prove a stock market factor of much importance, and the signing of peace if it can be brought about, will be followed by a revived speculative movement, which should usher in a period of higher prices for all tried securities.

The Wall Street Outlook.

NEW YORK, Jan. 25.—The financial horizon in Wall street is still obscured by occasional shadows. The revolt in Turkey, and consequent hitch in the peace negotiations, and an uncertain political situation at home served to impede the improvement that should have followed easier conditions in the money market. Among the incidents having a decidedly restraining effect upon business in general are the possibilities connected with a coming change in the administration and the disclosures made by various public investigations. Adverse supreme court decisions have long ago been cheerfully accepted, and our great corporations are doing their utmost to conform with the law. The tariff has been and will be a source of restraint until it is definitely known what changes are intended, but the feeling is growing that no ruinous reductions in the schedules will be attempted.

The Public Mind.

A somewhat hypochondriacal state of the public mind is one of the unpleasant features of today. The country has become so accustomed to self-introspection that it is abnormally sensitive and pessimistic. We are in danger of losing our self-poise and warping our judgment. It is high time that public sentiment returned to the normal and recognized, no matter what our current ills are, that curative influences have been silently at work for some time past, that laws have already been passed which would prevent recurrence of many of the misdeeds now coming to the surface, and that the standards of business have already visibly risen in conformity with the change in public opinion.

Outlook is Favorable.

In the stock market conditions are generally favorable. We have had a period of general liquidation, and there are no signs of overdoing in any direction. Such industrial unrest as exists is very largely the outcome of rising prices resulting from continued business activity and prosperity. Slowly but surely readjustments are taking place. Wages have been advanced in many instances, or other things have been done to ameliorate the condition of labor. Further progress in this direction will come. There is every reason to anticipate another year of widespread prosperity, provided politicians permit.

FALLACIOUS STORY USED BY THE BEARS

NEW YORK, Jan. 25.—One of the "arguments" used by the bears recently on U. S. Steel was that Mr. Wilson had pronounced anti-trust views. Just what difference this should make, only a bear can see. The one who is lying on the floor need have no fear of falling out of bed; and the U. S. Steel Corporation need no longer be apprehensive of government attack. Its case is now in the hands of the courts, and Mr. Wilson will have no more to do with the finding of the supreme court, than if he were the most obscure citizen in all this land.

J. P. MORGAN BEHIND BIG POWER PROJECT

NEW YORK, Jan.25—The New Jersey and New York Power Corporation will spend between $8,000,000 and $10,000,000 in damming Neversink river and constructing power plant near Monticello, N. Y. Rumored plant will generate electricity to electrify Erie Railroad, impression prevailing J. P. Morgan interests are back of enterprise. Dam will be over 800 feet long and will cost $3,000,000. Six years will be required to complete work.

BRAZILIAN EARNINGS ARE SHOWING UP WELL

The Brazilian Traction, Light & Power Company (Limited) has received a cable stating that the approximate gross earnings of the tramways, gas, electric lighting, power and telephone services operated by subsidiary companies controlled by this company for the week ending Jan. 18, were $416,202. The earnings compare as follows:

Week Jan. 18	$416,202
Week Jan. 11	415,340
Week Dec. 28	413,534
Week Dec. 21	427,425
Week Dec. 14	426,748

THE GOLDEN GOOSE

NEW YORK, Jan. 25.—Traders have been greatly concerned over the bill introduced by Senator Cummins at Washington to restrict short sales; but does it seem reasonable that if the Democratic party is desirous of legislation along these lines, it will adopt the measure of a Republican? There is talk of legislation at Albany, but New York State derives a revenue of some $7,000,000 a year from the New York Stock Exchange, and those entrusted with the administration of state affairs will probably consider where the golden eggs would come from if they killed the valuable goose.

TRULY THE WAY OF THE LOAN CLERK IS HARD

Outpouring of So Many New Issues of Doubted Merit Entails More Discrimination.

NEW YORK, Jan. 25.—Truly the way of the loan clerk is hard, and even harder are the names he is called during days of weakness and desolation in the stock market. One broker who attempted to get some loans on certain tobacco shares on the curb was curtly told by the loan clerk to "sweeten his offerings with some government bonds first." Sarcastic, it is true, but subsequent events showed a judgment which merited praise from the institution employing him.

A well-known loan clerk recently remarked: "These days we get hundreds of issues which have only recently come into being, backed by big people; they sell at high prices and represent creditable businesses, but in the event of a big break are unsaleable. For instance, a broker will come in with 3000 shares of these kinds of stocks and perhaps 500 shares of Southern Pacific, to make a loan. Sometimes we negotiate it, but generally we don't. But the 500 shares of sterling collateral are carefully guarded to prevent the substitution of shares of a new clothing or manufacturing concern."

CALIFORNIA LEADS IN OIL PRODUCTION

Output Last Year Was Two-Thirds of World's Product—Prices Were Higher.

The production of 220,200,000 barrels of oil in United States in 1912 was 250,000 barrels less than output in 1911, advances in price brought value last year to $150,000,000, increase of $16,000,000 over 1911. World's consumption is 1,000,000 barrels daily, according to David T. Day of United States Geological Survey. Of this amount United States supplies almost two thirds. All fields, except California and Gulf of Mexico district showed decreases from 1911. Drain on accumulated stocks reduced suplus to 69,000,000 barrels from 81,789,000 barrels on January 1, 1912. California ranked first in production with 87,000,000 barrels and Oklahoma second with 52,000,000 barrels.

Eastern Rubber Company Important Industry.

Toronto will soon have another large and important industry in the east end. The Eastern Rubber Co., whose offering of 8 per cent. cumulative stock, carrying a bonus of common, appeared in The World Saturday, have acquired property on Eastern avenue, on which they will erect large modern warehouses. The organization is in competent, practical hands, and this fact, in connection with the existing market for rubber goods, would indicate that this offering of stock will be well appreciated by Canadian investors.

JOHN BULL, BANKER OF THE WORLD EVERBODY BORROWS HIS MONEY

Emissions of Capital in London in Last Six Months of Last Year Were Greatly in Excess of Former Periods—Colonial Issues on a Very Large Scale.

The creations of new capital in London show a total for the second half of 1912 more than £12,000,000 in excess of the issues of the same period of 1911.

It will be observed from the table given below that Colonial Government issues were on a much larger scale than during the second half of 1911, New South Wales alone taking £4,500,000, while Queensland was a borrower to the extent of four millions. The most important emission under the heading of Colonial corporations was one of a million of the province of Alberta 10-year debentures. Only two foreign loans were issued—namely the Chinese loan for five millions and £3,000,000 State of Rio 5 per cents.

The total under the heading of Colonial railways is swollen by the inclusion of 12 millions of new Canadian Pacific shares, while the Canadian Northern placed two millions of debentures and the Grand Trunk one million. But for the fact that the Great Northern made a big issue of new stock, only a portion of which was subscribed here, the total of American railway issues would have been no larger than a year ago. There were no borrowings of any account by the great Argentine railway companies, hence the falling off in the foreign railway list; the only borrower of note having been the Brazil company, which offered £2,000,000 in 5 per cent. debentures.

Industrial Issues Moderated

Most of the items under commercial were of moderate amounts, but the Philadelphia Co. placed 5 per cent. debentures for a million, and the British American Tobacco Co. offered £700,000 in preference shares. A considerable number of trust companies made new issues while the Chinese Engineering Co. and the Forestal Land Co. offered £1,200,000 and £1,000,000 in debentures respectively. Included in electric light and power companies were issues of £2,000,000 and £1,880,000 of 5 per cent. debentures by the General Electric and the San Paulo undertakings.

The total under the heading of shipping was equally divided between the British India and the Eagle Oil Transport companies. But for a million of Crown Mine debentures there is nothing worthy of special mention in the list of mines. Among tramways and omnibus creations are included two millions of London General and £1,500,000 Anglo-Argentine debentures. To wind up the list there was an offer of £1,140,000 of new capital made by the Emba Caspian Oil Co.

Comparative Showing

We append a comparative table:

	Second half, 1912	First half, 1911
British funds, etc.		£2,500,000
Indian and Colonial Govt	£9,900,000	5,000,000
Colonial and Foreign corp	4,438,108	2,892,000
Foreign gov't	8,000,000	9,822,000
Home railways	625,000	2,384,160
Colonial railways	15,757,612	11,263,600
American railways	5,300,822	1,133,600
Foreign railways	3,350,000	9,681,710
Banks and Insurance	558,250,	250,000
Commercial	7,263,798	9,887,264
Financial land and trusts	6,888,000	2,117,386
Iron coal and rubber	900,000	2,012,000
Shipping	2,000,000	
Electric light and power	5,650,000	2,991,917
Gas and water	645,000	
Mines	1,210,000	2,460,000
Tea, coffee and rubber	430,350	606,500
Tramways and omnibus	5,380,000	2,716,438
Breweries	1,115,000	
Telephones		300,000
Oil Companies	2,431,000	1,883,005
Total	£82,347,940	£69,912,020

Why Tips Are Cheap

"I begin to realize for the first time why trips are so cheap," remarked one of the unsophisticated, who had been severely nipped in the recent decline of the market. "It used to give me an added belief in human nature to witness the generous way they were handed out. Several I followed turned out to be good and I insisted on sharing a portion of my profits with the source I got them from. Those profits don't help me much now with my account at my brokers—about half of what I originally started with—and I must say I'm sorry that I ever paid out a cent I didn't have to in the stock market game."

REMARKABLE RECORD OF GROWTH OF C. P. R.

Quarter of a Century's Expansion in Gross Earnings of Great Canadian Transcontinental.

What is probably the most remarkable record of expansion in earning power on the part of any railroad in the world is given in the report of the Canadian Pacific, in which it is shown that in the twenty-seven years, 1886-1912, the gross receipts of that corporation increased from $10,081,803 to $123,319,541. This represents a gain in that period of about 113 millions of dolars, or 1130 per cent.

The detailed showing, giving the gross earnings by years, follows:

Canadian Pacific's Earnings.

Year.	Gross.
1886	$ 10,081,803
1887	11,606,412
1888	13,195,538
1889	15,369,138
1890	16,552,528
1891	20,241,095
1892	21,409,352
1893	20,962,317
1894	18,752,167
1895	18,941,037
1896	20,881,597
1897	24,649,535
1898	26,133,977
1899	29,230,038
1900*	14,167,797
1901	30,855,203
1902	37,503,053
1903	43,957,373
1904	46,469,132
1905	50,481,882
1906	61,669,758
1907	72,217,527
1908	71,384,173
1909	76,313,320
1910	94,989,490
1911	104,167,808
1912	123,319,541

*Six months only.

SAYS RAILWAYS HAVE "FINANCIAL DROPSY"

Stock Watering is a Dread Disease of Modern Times, Declares Railroad Expert.

CHICAGO, Jan. 13.—"Financial dropsy" is the most dangerous disease from which any railroad can suffer, acording to Carl Vroman of Bloomington, Ill., an expert on railway management, who spoke before the City Club. "Financial dropsy," as defined by the speaker, is a condition resultant from burdening a road with fictitious securities.

"When any road is stricken with this malady," Mr. Vroman said, "it has but several possible remedies. First, it can raise its rates; second, it can lower its wages, if the labor unions will permit; third, it can increase the efficiency of its management; lastly, it can give its patrons poorer service. The Interstate Commerce Commission has aided in the solution and removal of many of the railway evils, but there still are others that it has been unable to correct.

"In New England, for example, there is the most critical railway situation that confronts the people of any part of the country. The New Haven represents a new form of pespotism. Public opinion has risen against it. The outcome of the battle ultimately will be for the best interests of the people. I have no fear for the future. The American people have solved other difficult problems, and they surely will solve this one of the railroads."

COTTON MARKETS.

The range of prices on the New York cotton market is reported by Erickson Perkins & Co., as follows:

	Open.	High.	Low.	Close.	Prev. Close
Mar.	12.27	12.40	12.27	12.35	12.35
May.	12.18	12.26	12.11	12.21	12.18
July	12.12	12.13	11.99	12.11	12.06
Oct.	11.42	11.46	11.34	11.44	11.37

A QUESTION OF BRAINS.

A lawyer and a broker of the Wall street district were dining together when an argument arose over their respective callings. The lawyer held that in his profession of law luck was largely eliminated and that a lawyer of prominence would have to have the brains to justify his position. "Now in the case of you brokers" he remarked "it's largely a matter of good fortune or good connections. Look at Smith for example, he does more business on the exchange than any other three men and ten to twenty times as much as the average commission broker. What greater intelligence I ask does he require to trade in fifty thousand shares instead of a few hundred?"

"You've picked out an excellent example," replied the broker, "if Smith buys or sells as much stock as any other three men it's because he's three times as clever a trader. It has been thought that many operators deal thru him because they wish to conceal their market position, but the main reason he gets such enormous orders on the floor. Why, in order to advantageously sell a large line of stock fora customer, he will often bid up the stock by heavy purchases on for a customer he will often bid up the stock by heavy purchases on his own account and succeed in liquidating the entire line, including the stock he purchased, at better than the original market price. Perhaps you will agree that that is not the kind of work for a numbskull."

UPS AND DOWNS IN TORONTO "RAILS"

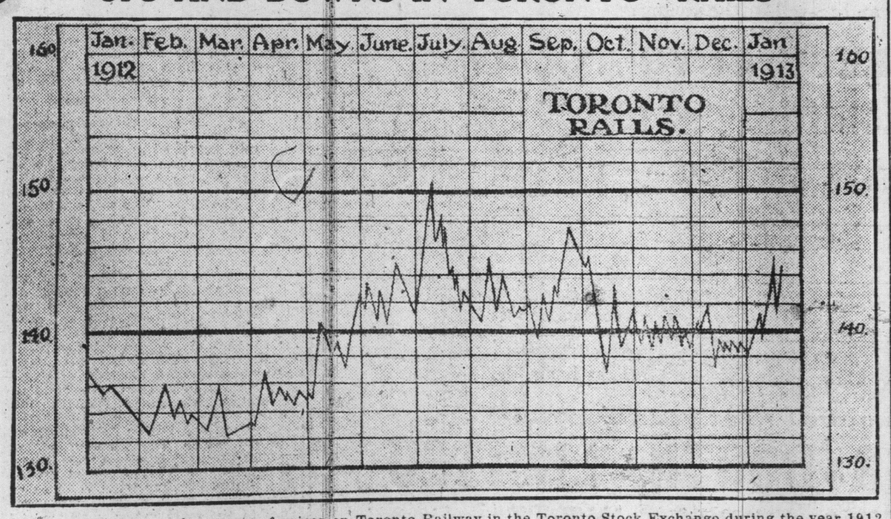

The chart shows the course of prices on Toronto Railway in the Toronto Stock Exchange during the year 1912, and for the month to date. It will be noted that the shares opened last year at 137, and that the low record was recorded during the month of March, when the quotation dropped to 132¾. The high level was attained in July, when the price crossed the 150 mark for the first time since August, 1911. The present valuation is slightly better than midway between these two. The illustration clearly shows the remarkable profit-making opportunities which have been afforded in the security.

THE DOMINION SECURITIES CORPORATION LIMITED
ESTABLISHED 1901
HEAD OFFICE: 26 KING ST. EAST, TORONTO
MONTREAL LONDON, E.C., ENG.

Capital Paid Up - - $1,000,000
Reserve Fund - - 500,000

OFFICERS
E. R. WOOD - President
G. A. MORROW - Vice-President
E. R. PEACOCK - Vice-President
W. S. HODGENS - Manager
J. A. FRASER - Secretary
J. W. MITCHELL - Treasurer
A. L. FULLERTON - Ass't Secretary

DIRECTORS
HON. GEO. A. COX
HON. ROBT. JAFFRAY — G. A. MORROW
H. C. COX — E. W. COX
E. R. WOOD — RICHARD HALL
J. H. MOUSSER — F. C. TAYLOR
SIR THOS. W. TAYLOR — E. R. PEACOCK
SIR WM. MACKENZIE — E. C. NORSWORTHY

MONTREAL BRANCH
E. C. NORSWORTHY - Manager
Canada Life Building - Montreal, Que.

LONDON, ENG., BRANCH
H. G. WALLACE - Manager
Austin Friars House, 2 Austin Friars London, Eng.

CANADIAN GOVERNMENT MUNICIPAL AND CORPORATION BONDS

DOMINION BOND COMPANY, LIMITED
Dominion Bond Building TORONTO
Dominion Express Building MONTREAL
Rogers Building VANCOUVER
Pinners Hall, Austin Friars LONDON, Eng.
GOVERNMENT MUNICIPAL CORPORATION BONDS

TORONTO STOCK EXCHANGE.
Heron & Co.
Members Toronto Stock Exchange
SHARE & BOND BROKERS
Orders executed Toronto, Montreal, New York and London Markets.
SPECIALISTS
MINING STOCKS
We have good markets on unlisted and inactive issues, and respectfully invite inquiries. Write for our Annual Statistical Summary.
16 King St. W., Toronto

Neill, Beatty & Co.
—MEMBERS—
Chicago Board of Trade.
Standard Stock and Mining Exchange.
7 and 9 KING ST. EAST
Phones Main 3896-4347

Wall St. Comment

Erickson Perkins and Co. had the following: Stocks were firm thruout the morning. Early trading seemed to show that the market was sold out. Early advances brought no selling pressure. This caused nervousness among the shorts, and covering by a few of them caused a slow gradual improvement. Reading led the rally. It will be ex-dividend 2 per cent. on Monday. Things in Turkey are less perturbed. It now looks as if the Young Turks would listen to reason. The weekly bank statement was fairly good.

WHAT HAS GONE DOWN MUST COME UP AGAIN

If the stock market never went down, it never would advance very much in any one year. Advances without declines would not make a very broad market. It is the ups and downs that give range and volume, and create the trading opportunities. Sometimes a successful speculator is caught on the wrong side; but the man who bought the standard stocks at any time last year will probably see an opportunity to get out this year or next. The country is growing, and the prevailing pessimism will not last forever.—Wall Street Journal.

SMALL IN STATURE GREAT IN INTELLECT

NEW YORK, Jan. 25.—From the top of his shiny silk hat to the soles of his shiny patent leather shoes, Jacob Schiff does not measure more than about 5 feet 8 inches, but his mind has to be measured by leagues, or parallels of latitude. Testifying before the Pujo committee, his head hardly showed above the back of the witness chair; but Mr. Untermyer, had he kept up the examination for the next three months, would still have found it full of ideas. Mr. Schiff made an exceedingly alert and intelligent witness. He is one of America's foremost bankers, and there is a reason.

PORCUPINE SYNDICATE QUOTED IN MARKET

On the standard Stock Exchange on Thursday a block of 50 shares of Porcupine Syndicate changed hands at $1.60 a share. This is the company which is operating the Peterson Lake territory leased to the Gould Consolidated Mines, and the high price paid is apparently due to expectation that the syndicate will pick up the famous Seneca Lake vein in the near future. The transaction was erroneously reported as being in Seneca Superior shares.

BUSINESS IN TORONTO IS OF STEADY VOLUME

Wholesalers Report Good Spring Trade—Strike in Britain Causes Inconvenience.

Toronto reports to Bradstreet's indicate a steady volume of business being done in most trades. Travelers for drygoods houses have brought in more orders than at this time a year ago. Wholesalers are engaged in placing orders for the spring trade. In some lines, particularly in ladies' wear, deliveries on the part of manufacturers have been held up on account of the strike in Britain, which threatens to discommode the trade here to a certain extent. Wholesalers here, however, have about all the business that they can carefully attend to. Wholesale grocery trade is quiet at this season with prices tending to easiness. The sugar market is rather weak and prices may decline again. Hardware business is active and the demand for building materials is good. Liberal supplies of live stock have been offered this week and prices are off from 15 to 25 cents per hundredweight. Eggs are again lower. There is a better outlook for butter and cheese. Grain is fairly active both for local and foreign account. The leather trade is quiet with prices firm and hides are steady.

ABITIBI PULP CO. DIRECTORS ELECTED

The organization of the Abitibi Pulp and Paper Company, Limited, has been completed and the following board of directors elected: F. H. Anson, Montreal, president; Shirley Ogilvie, Montreal, vice-prelident and treasurer; J. A. McAndrew, Toronto, secretary and counsel; D. Lorne McGibbon, Montreal; Sir Thos. Tait, Montreal; Hon. Geo. Gordon, North Bay; James Playfair, Midland; Victor E. Mitchell, K.C., Montreal; George E. Challes, Toronto.

BRAZILIAN WILL BE EX-DIVIDEND SOON

In connection with the recent upturn in Brazilian, it is to be remembered that the shares will be ex-dividend a week from today, and that consequently a matter of 1 1-2 points will come off the price at that time. In consideration of this fact, the present quotation of 98 1-2 is equivalent to a purchase at 97 without the dividend added.

MINING MARKETS | COMMERCIAL REPORTS AND COMMENT | GRAIN MARKETS

DIVIDEND PAYING COBALTS ARE ATTRACTING ATTENTION

High Yields Afforded Make Big Issues Look Attractive —Mining Market in Good Technical Condition—Porcupines Are on the Bargain Counter.

While a few weeks ago interest in the mining markets was pretty much concentrated on certain of the lower-priced Cobalt issues, attention is now being diverted to the big dividend-payers, and, from all present indications, it would seem that these securities are coming in for a period of much more active speculation. During the past week La Rose has been carried up to the three-dollar mark. Kerr Lake has reached the same level, Nipissing has moved above nine dollars, and Crown Reserve has gotten above the best price attained last year, while Coniagas, the most buoyant of the lot, has scored a material appreciation under a consistent buying demand. Taking it all in all, the action of these stocks has been very inspiring, and such as to rival any similar movement witnessed in a long time.

Dividend Yields Are High.

It is to be said in this connection that the dividend yields afforded by these Cobalts are high, and that a good deal of the buying is probably founded on this fact, and, therefore, representative of investment rather than speculation. Coniagas at $9.50 yields about 19 per cent., and the others are pretty much on an equal basis. The following table shows the comparative record:

	Dividend Per Cent.	Price.	Per Cent.
Coniagas	36	$9.50	19
Crown Reserve	60	3.60	17
Nipissing	30	9.05	16
La Rose	20x	3.00	36
Kerr Lake ...	20	3.00	33

xAssuming that recent dividend and bonus will be maintained.

Have One Reserve.

These mines, according to their recent annual reports, have large ore reserves, and are therefore in a position to attract investors. The yield afforded is large, not too large, perhaps, for mining stock, yet sufficient to make a purchase look attractive. The remarkable profits which were made earlier in the history of the big issues, and which are still being made from time to time, are also a factor in inspiring the renewed demand, and, if current report is to be believed, the public is more favorably disposed thereto than in years past. Cobalt, as a camp, is still making records, and, with a long life ahead of its mines, the producing companies will probably more than justify the confidence placed in them. Meanwhile, higher prices are anticipated for all of these issues.

Recovery Under Way.

There has been a substantial recovery under way in the cheaper issues during the last few days, and everything points to a resumption of the upward movement in the near future. Stocks have reached a level where some hesitation must be shown from time to time, but the buying demand is still insistent, and there are no indications that any burdensome liquidation will be encountered. During the recent declines considerable weakly-held stock was dislodged, and in this way the technical situation was materially improved. Conditions are more promising now for the upturn, and it is probable that prices will score further appreciation in the very near future.

Active Trading Under Way.

The most remarkable feature during the last few weeks has been the big increase in the volume of the day-to-day trading. For several sessions upwards of a hundred thousand shares have changed hands, and, indeed, on the whole a speculative campaign such as, has not been equalled in the last three years, has been plainly apparent. The effect of this has been plainly marked, and, as the movement shows no signs of diminishing, traders are looking for a broad market well on into the spring.

Cheaper Issues in Limelight.

Several of the cheaper issues have come into the limelight of late, and in this connection it seems germane to offer a word of warning. In all, speculative campaigns there is a tendency to lift the more or less worthless stocks which trail along in the wake of the movement, and purchasers are attracted thereto by the very cheapness at which such shares are offered. Once the excitement has subsided, and the market has dropped back to its regular strides, such issues usually assume their customary dormant attitude, for possessing no regular market, they simply disappear off the board when actual selling is attempted by the public. It would be well, therefore, for the speculator to confine his operations to the securities of known merit, and to leave the "cats and dogs" to the devices of the manipulators.

Porcupine Gives Over to Dulness.

The Porcupine gold stocks are still given over to dulness, and, as long as interest is so concentrated in the Cobalts, are not likely to undergo any general movement. Sentiment is, however, more favorably disposed toward these issues, and should any material speculation come into play, a rapid upbidding of prices of the good shares would probably follow in short order. There are several of the Porcupine securities which have good merit behind them, and which are offering at what must be regarded as extremely low prices. These may now be bought for the long pull, since later on in the year values will undoubtedly be carried much higher. Such is the history of past market movements, and, if precedent counts for anything, such will come to pass in the future. It may be months before the gold mining stocks come in for any particular attention, but the patient holder will not find his patience unrewarded.

The Magic Figures

NEW YORK, Jan. 25.—With the denominator .983383 as a basis fortunes were made on the street last year. When the Standard Oil Co. announced these figures as the basis of deciding the fractions pro rata for holdings of old Standard Oil shares, there was a loud wail from everybody who owned small amounts of the shares and from those who decided they would make the subsidiaries their specialty. A few brokers got down to business, became mathematicians and found great possibilities in trading on the magic .983383 It was soon discovered that computing machines were necessary to trade accurately and the companies selling these valuable machines are blessing the stars that the Standard Oil Co. was dissolved. Those brokers who decided to conquer the fraction and its meaning have reaped a goodly reward and the end of the first year found at least a couple of dozen brokers and firms who have made comfortable fortunes.

THE STOCK MARKETS

TORONTO STOCKS

	Jan. 24. Ask.	Bid.	Jan. 25. Ask.	Bid.
Brazilian	98½	98¼	98⅝	98½
B. C. Pack. A	...	...	...	...
do. common	...	158	159	158¾
do. preferred	158	157	158	157
Bell Telephone	...	153½	...	153½
Burt F. N. com.	...	...	101	...
do. preferred	105	104½	105	104
Can. Bread com.	32½	32	33	31
Can. Cem. com.	29	...	29	...
do. preferred	93¼	...	93¼	...
Can. Int. L. com.	69	67¾	69	67¾
do. preferred	88	87½	88	87½
Can. Gen. Elec.	118¾	116	116	115¾
Can. Mach. com.	...	61½	62	61½
Can. Loco. com.	66	...	66	...
do. preferred	...	94½	...	94
C. P. R.	242¼	241¾	243¼	242¾
Canadian Salt	...	119	...	119
City Dairy com.	52½	...	52½	...
do. preferred	100	...	100	...
Consumers' Gas	189	...	189	...
Crow's Nest	80.	...	80	...
Detroit United	80½	...	80¼	...
Dom. Canners	76½	...	76¾	...
do. preferred	...	101	...	101
Dom. Coal pref.	...	...	...	...
D. I. & S. pref.	102½	...	102½	...
Dom. Steel Corp.	...	56½	...	56½
Dom. Telegraph	103	100	103	100
Duluth-Superior	...	73¾	...	73¼
Elec. Dev. pr.	...	85	...	85
Illinois pref.	...	88¾	...	88¾
Lake of Woods	...	141	...	141
do. preferred	...	120	...	120
Lake Sup. Corp.	...	30¼	...	30⅛
Mackay com.	85½	84½	85½	84½
do. preferred	68½	68	68	...
Maple Leaf com.	64	63¼	64	63¼
do. preferred	99½	99	100	99
Mexican L. & P.	80	...	...	80
do. preferred	...	...	...	...
Laurentide com.	...	...	...	...
Mexican Tram.	113	...	110	108
Mont. Power	...	...	...	...
Monterey pref.	73½	...	73½	...
Monarch com.	87	...	87	...
do. preferred	97	...	95½	...
M.S.P. & S.S.M.	...	...	...	...
Niagara Nav.	...	...	...	...
N. S. Steel com.	88	...	88	...
Ogilvie com.	...	124	...	124
do. preferred	...	...	...	...
Pacific Burt com.	...	40	...	40
do. preferred	...	90	...	90
Pennans com.	57½	57	57½	57
do. preferred	87	...	87	...
Porto Rico Ry.	...	71½	...	71½
R. & O. Nav.	118½	...	118½	...
Rogers com.	173	...	173	...
do. preferred	115	...	115	...
Russell M.C. com.	...	90	...	90
do. preferred	...	98	...	98
Sawyer-Massey	50	...	50	...
do. preferred	100	98	100	98¾
St. L. & C. Nav.	107	...	110	...
S. Wheat com.	81	79¾	81	...
do. preferred	...	93½	...	93¾
Spanish R. com.	...	69½	...	69½
do. preferred	...	96⅞	...	96⅞
Steel of Can. com.	27½	27	27½	...
do. preferred	89½	...	89½	...
Tooke Bros. com.	59	58	59	57
do. preferred	...	92	...	92
Toronto Paper	78½	78¼	79	78
Toronto Ry.	144½	144	144	142¾
Tuckett's com.	...	59½	...	59½
do. preferred	...	97	...	97
Twin City com.	108¾	108¼	108¼	108¼
Winnipeg Ry.	216¾	216	217	...
—Mines.—				
Coniagas	9.25	8.50	9.25	...
Crown Reserve	3.60	3.55	3.65	3.50
La Rose	3.05	2.85	3.00	2.95
Nipissing Mines	9.10	8.95	9.10	8.90
Trethewey	35	34	35	34
—Banks.—				
Commerce	224	...	224	222½
Dominion	237	236½	237	236⅞
Hamilton	212	210	212	210
Imperial	222	220	...	220
Merchants'	...	196⅝	...	196¾
Metropolitan	200	...	200	...
Moisons	...	203	...	203
Montreal	...	246½	...	246½
Nova Scotia	...	265	...	265
Ottawa	...	208	...	208
Royal	...	223½	...	223
Standard	...	224	...	224
Toronto	...	210	212	210
Union	...	150	...	150
—Loan, Trust, Etc.—				
Canada Landed	...	157	...	157
Canada Perm.	...	197½	...	197
Central Canada	...	187½	...	187½
Colonial Invest.	...	80	...	80
Dominion Sav.	...	77	...	77
Gt. West. Perm.	130½	...	130½	...
Hamilton Prov.	...	132½	...	132½
Huron & Erie	...	200	...	200
do. 20 p.c. paid.	...	195	...	195
Landed Banking	...	139	...	139
London & Can.	...	119½	...	119½
National Trust	...	213½	...	212½
Ontario Loan	...	164	...	164
do. 20 p.c. paid.	...	151½	...	151½
Real Estate	...	106	...	106
Tor. Gen. Trusts	...	192	...	192
Toronto Mort.	...	134	...	134
Toronto Savings	...	200	...	200
Union Trust	180	178	180	178
—Bonds.—				
Canada Bread	...	98	...	98
Canada Loco.	98¾	...	98¾	...
Can. Nor. Ry.	...	...	...	...
Dom. Canners	104	...	104	...
Dominion Steel	...	...	...	...
Electric Devel.	...	92	...	92
Keewatin	100½	...	100½	...
Laurentide	...	108	...	108
Mexican L. & P.	90	...	90	...
Penmans	90¾	...	90¼	...
Porto Rico Ry.	...	94½	...	94½
Rio Janeiro	...	96	...	96
do. 1st mort.	...	...	100	...
Sao Paulo	100	...	100	...
Spanish River	...	...	...	...
Steel of Can.	100	...	100	...

NEW YORK STOCKS

Erickson Perkins & Co., 14 West King street, report the following fluctuations on the New York Stock Exchange:

	Op.	High.	Low.	Cl.	Sales.
—Railroads.—					
Atchison	105	105¾	105	105¼	900
At. C. Line	136	...	...	...	100
Balt. & O.	102¼	102¼	102	102¼	800
Brook. Rapid Transit	89¾	90¾	89¾	90¾	2,500
Can. Pac.	242¼	242⅞	242¼	242⅞	1,800
Ches. & Ohio	77	77⅝	77	77⅝	400
Chic., Mil. & St. Paul.	113	...	...	...	100
Erie	30¾	31	30¾	31	600
Illinois Cent.	124⅞	124¾	124	124	300
Inter - Met.	17⅜	18⅜	17⅜	18⅜	2,500
do. pref.	60½	62½	60½	62½	270
Louis. & N.	138⅝	139	138⅜	138⅝	600
Miss. Pac.	41¼	...	...	...	200
N. Y. Cent.	107½	107½	107¼	107½	500
North. Pac.	118⅝	118⅝	118⅝	118⅝	700
Penn.	122¼	122¼	122¼	122½	1,000
Reading	164½	165¼	164½	164⅝	14,200
Rock Is.	22⅝	22⅝	22⅛	22½	1,600
St. L. & S.F., 2nd pref.	26⅝	...	...	...	200
South. Pac.	105⅝	105⅝	105½	105⅝	2,800
South. Rail.	27⅛	...	...	...	500
Twin City.	108	108¼	108	108¼	200
Un. Pacific.	158½	159¼	158½	159¼	6,600
—Industrials.—					
Amal. Cop.	71⅜	72½	71⅝	71⅞	2,600
Amer. Can.	32½	32⅝	32	32	2,900
do. pref.	117½	118	117¼	118	600
Am. I. Sec.	23⅝	23½	23⅜	23½	200
Am. Smelt.	71⅜	72⅛	71¾	72	300
Am. T. & T.	133⅛	133⅞	133	133	200
Am. Wool	18	...	...	...	100
Anaconda	37⅛	37½	37¼	37½	600
Beth. Steel.	38	...	...	...	700
Chino	42¼	43	42½	43	500
Dis. Sec	18¾	18½	18⅝	18½	200
Gen. Elec	142⅛	142⅛	142	142	200
Gt. N. Ore.	38	...	...	...	200
Mex. Pet.	70⅛	71	70½	71	400
N.Y. A. Biks.	78	...	...	...	...
Nev. Cop.	18⅛	...	...	...	400
Pac. Mail	30	...	...	...	100
Pitts. Coal.	22¾	...	...	...	100
Rep. I.-S.pf.	84⅜	...	...	...	100
Sears Roe	205	...	...	...	100
U.S. Rub.	65½	...	...	...	500
U.S. Steel 5's	101⅞	101⅞	101⅝	101⅞	...
do. pref	109¾	109¾	109¾	109¾	400
U.S. Steel 5's	101⅝	101⅞	101⅝	101⅞	...
Utah Cop.	55	55	54⅞	54⅞	400
West. Mfg.	73	73	72½	72¾	1,000
Wool. com.	101	101	99	100½	1,300

Total sales, 78,200 shares.

COBALT OUTPUT

COBALT, Jan. 25.—(Special.)—Ten cars of ore, totaling over 300 tons, was the output for the week from the Cobalt camp. Nine cars contained high grade, and prominent among the shippers is the City of Cobalt, with a car of high grade. Since the recent reports relative to the change in control of the property City has been much in the public eye. Drummond have shipped a car of concentrates during the week, while the other names on the list are regulars. Cobalt Lake shipped a car of low grade, the first since their mill has been in operation, as nothing but high grade ore centrates is shipped from the mill.

The twenty-ton car of gold ore from the Tough properties at Kirkland Lake, owned by C. A. Foster of Haileybury, and sampled in Cobalt, was sent out during the week. The ore averages over $400 to the ton.

THE HOME BANK OF CANADA
ORIGINAL CHARTER 1854

SAVE A DOLLAR EACH WEEK

Begin the New Year by opening a savings account with the Home Bank. The Bank will be perfectly satisfied with a deposit of one dollar to start with, and a dollar now and then, through the year, as you can save it. Try to set aside one dollar each week. Full compound interest paid.

8 King Street West.
78 Church Street.
Cor. Queen West and Bathurst Streets.
Cor. Bloor West and Bathurst Streets.
Cor. Queen East and Ontario Streets.
240 Broadview Ave., Cor. Wilton Ave.
1686 Dundas Street.

Seven Offices in Toronto

ANOTHER SELECTION

After a careful examination of the Great Northern Mining Company's affairs, we have come to the conclusion that the shares of the company have good speculative prospects. The industrial holdings of the company are sufficient to keep it in funds, and among its several mining claims we hear that one of the Cobalt properties is quite likely to make good. The market closed on Saturday with 9¾ bid for the shares and none on immediate offer. At present prices we regard the shares as the best speculation in the low-priced Cobalts, and this is the stock we promised to make public. Our opinion of PETERSON LAKE has not changed.

A. J. BARR & CO.
56-58 KING STREET WEST.
Members Standard Stock Exchange. ed7tf

J. P. CANNON & CO.
Members Standard Stock Exchange
STOCKS AND BONDS BOUGHT AND SOLD ON COMMISSION
56 KING STREET WEST, TORONTO
Phone Main 648-649 ed7tf

F. ASA HALL
Member Standard Stock and Mining Exchange
COBALT AND PORCUPINE STOCKS
Correspondence Solicited
56 KING ST WEST Toronto
Phone M. 2585 ed-7

The record for the week follows:

	Grade.	Pounds.
O'Brien	high ..	45,600
Coniagas	high ..	87,000
Drummond	high ..	85,200
City of Cobalt	high ..	65,876
Trethewey	high ..	50,157
Townsite	high ..	61,090
La Rose	high ..	62,419
McKinley Darr	high ..	66,916
Kerr Lake	high ..	65,500
Cobalt Lake	low ..	64,000
Total		653,698
Tough "Swastika gold ore"		41,300

Bullion shipments were as follows:

	Ounces.	Value.
Nipissing	46,044.02 ..	$29,065.29
Buffalo	19,120.00 ..	12,500.00
Total	65,164.02 ..	$41,465.29

THE WHEAT MARKET.

CHICAGO, Jan. 25.—Week-end profit-taking by longs today wiped out the recent advance in wheat prices, and at the close values showed declines extending from 3-8c in the July and December options to 1-2c in May. Liquidation was general thruout the session, and quotations sagged gradually, closing at the bottom. Corn held up firm, and the last trade left prices unchanged to 1-8c higher, the latter for May. Oats followed the lead of wheat, and wound up unchanged to 3-8c lower, with the biggest loss in May. Provisions were in strong demand, and closed at greater or less advances. Pork finished up 20 to 25 cents, ribs up 3 to 7 cents, and lard 3 to 7 cents higher.

O'Neill, Beatty & Co. in their weekly letter say: Wheat—Slackening cash demand, together with more favorable crop advices, induced a liberal profit-taking, values experiencing a good healthy reaction. Argentine shipments will more or less relieve European situation, but our opinion is that Europe will require liberal quantities of American wheat before the expiration of the crop year. The domestic demand at the moment appears sound and likely will continue so as receipts should become smaller while cash demand will undoubtedly be brisk. We continue to advise purchases of futures on all declines rom present level.

FLEMING & MARVIN
Members Standard Stock Exchange.
310 LUMSDEN BUILDING
Porcupine and Cobalt Stocks
TELEPHONE M. 4028-9 ed-7

LIBERALS ARE KEEN TO DISCUSS BANK ACT

Continued From Page 1.

A. K. spoke with considerable vehemence and sat down flushed of face and scant of breath. All eyes were turned upon Mr. Foster, and a caustic rejoinder was anticipated. But Mr. Foster had played the game of obstruction for too many years when he was to the left of the Speaker to be drawn into a controversy. He smiled benignantly upon his young antagonist as a veteran actor might smile upon an ambitious young lady elocutionist, reciting "Curfew Shall Not Ring To-night." He smiled, and then moved the adoption of section one of the bill relating to the importation of lime juice and cocoa.

LET LIBERALS DO TALKING.

Somewhat nettled, the opposition leaders looked at one another, and then Dr. Clark, of Red Deer, threw himself into the breach. Dr. Clark is an English free trader, well read in political economy, and keenly appreciative of Mr. Foster's ability. He deftly shifted his ground so as to engage the attention of the Finance Minister, and by the time he concluded his defence of the Taft-Laurier reciprocity agreement, Mr. White was ready to reply. Indeed, Mr. White rose to make what promised to be an excellent speech. But an excellent speech, or any other kind of speech, was not what Mr. Foster wanted. The crafty Ulysses of the government, by a wink or a nod, made his more impetuous colleague understand that he was playing into the hands of the opposition. Mr. White accordingly brought his speech to a sudden conclusion, and the government forces realized that Mr. Foster's plan was to make the Liberals do all the talking.

From this time on it was up-hill work for the Opposition. Mr. E. M. Macdonald, shortly before the house recessed for dinner, tried his best to draw Mr. Foster out on the subthe Minister of Trade and Commerce. Mr. Macdonald may be excused for the delusion which he entertained at the moment, that Mr. Foster would rise to the bait so temptingly held out to him. Others thought so at the time, for the minister gravely suggested that the subject was so important that he would prefer not to answer the questions propounded to him until he had time to "cogitate" over them during the dinner hour. Indeed, there was quite a crowd in the house at 8 o'clock, the report having gone around that Mr. Foster would be on hand with an epoch-making speech.

But when 8 o'clock came Mr. Foster moved the adoption of some dry-reform had been abandoned by the Unionist party in England? Did the Borden government intend to withdraw the British preference, unless a preferential food tax was imposed by the United Kingdom? Now, preferential tariffs and trade within the empire are the peculiar hobbies of ject of reciprocal preference between the self-governing states of the empire. He was anxious to know what had passed between Mr. Foster and Bonar Law; was it true that tariff as-dust section of his bill, and no speech was forthcoming. Mr. Macdonald anxiously asked for the result of the minister's post-prandial cogitations. He was quite suavely informed that the minister thought it would be better to pass the bill first and make his speech later on. Finally, the Liberals were driven to mere talking against time. Nearly all of them are new at the game of obstruction. At any rate, they were no match for their old antagonist, Mr. Foster mellows as the years advance and honors are heaped upon him. In opposition he was sometimes too bitter to be effective, but in power no thunderstorm can sour the placid cream of his good humor.

SAM SHARPE AND THE BANK ACT.

That young Hotspur of North Ontario, Major Sam Sharpe, made a slashing speech in the debate upon the second reading of the bill to revise the bank act. The bank act is, of course, a government measure, but it is properly approached from a standpoint of business, rather than from the standpoint of politics. The Finance Minister, in both his speeches upon the bill, laid stress upon the fact that his measure was not or did not purport to be a perfect work. It represented his best judgment; but he earnestly invited all members from both sides of the house to suggest how it might be improved. Major Sharpe was, therefore, strictly within his rights as a member of the house and as a supporter of the government, in pointing out what he considered to be some radical defects in our present banking system not grappled with by the pending bill. When he concluded there was quite a round of applause. Mr. Demers, who followed, spoke in French, and the major and many of his colleagues on the government side, who are not bilingualistic, left the chamber. This gave rise to a rather sensational report respecting a revolt. Of course, the suggestion that a Conservative member cannot criticize the bank act without putting himself in opposition to the government is simply preposterous. The government had invited criticism and discussion.

The invitation was accepted with an enthusiasm which may have been a trifle disconcerting. Altho Mr. A. K. MacLean, the financial critic of the Opposition, did not accept, his Liberal colleagues, Duncan Ross, Mr. Demers, and Mr. Carvell, were not backward. All these gentlemen agreed with Major Sharpe, in supporting the suggestion made by Mr. W. F. Maclean that a monetary commission should be appointed to examine into the whole subject, and that meanwhile the bank charters should not be extended beyond two years from and after July 1. That the government is prepared to amend the bill in some respects, in order to meet the views of many Conservative members, is pretty well known. Just what concessions will be made is another question, and there will be some keen debating on the floor of the house and in the banking and currency committee, before the house is confronted with the final test of the third reading of the bill.

Mining Quotations.

—Standard—	Sellers.	Buyers.
Cobalt Stocks—		
Bailey	9½	9
Beaver Consolidated	40½	39¾
Buffalo	330	200
Chambers - Ferland	28	27½
City of Cobalt	38	37
Cobalt Lake	48¼	47¾
Coniagas	9.50	9.00
Crown Reserve	365	360
Foster	11	10½
Gifford	...	5
Great Northern	9½	9⅜
Gould	2¾	2½
Green - Meehan	1⅝	1¼
Hargraves	...	7¾
Kerr Lake	310	305
La Rose	...	290
Little Nipissing	1¼	¾
McKinley Dar. Savage	199	195
Nipissing	910	890
Otisse	2	1¾
Peterson Lake	26¼	25
Rochester	4	3⅜
Silver Leaf	4⅞	4½
Silver Queen	6	...
Union Pacific	...	½
Timiskaming	...	35½
Trethewey	...	34
Wettlaufer	18	17
Crown Charter	1	¾
Porcupine—		
Dome Extension	6½	6
Foley - O'Brien	25	...
Hollinger	15.60	15.25
Jupiter	37½	36½
North Dome	60	...
Pearl Lake	33	32
Porcupine Imperial	2½	2
Porcupine Tisdale	1½	1
Preston East D.	3⅞	3¾
Rea Mines	...	18
Swastika	10	9¾
Vipond	19½	19

Standard Stock and Mining Exchange.

	Open.	High.	Low.	Close.	Sales.
Porcupines—					
Dome Ex	6¼	...	...	...	500
Dome Lake	20	24	20	24	17,500
Jupiter	37	...	...	...	1,000
Pl. Lake	30	32	30	32	2,700
Swastika	9¾	...	...	...	2,000
Vipond	19½	...	...	...	300
Cobalts—					
Beaver	40	...	...	...	500
Chambers	28	28	27½	27½	1,500
C. of Cobalt	38	...	...	...	600
Cob. Lk. cash	49	...	...	...	300
Coniagas	940	...	...	...	20
Gould	2½	2¾	2½	2¾	5,000
Gt. North	9	...	...	...	3,500
Gn. Meehan	1⅜	...	...	...	1,000
Kerr Lake	300	...	...	...	300
La Rose	300	...	...	...	20
Nipissing	890	...	...	...	10
Peterson	25¼	25¼	24¾	25	11,000
Rochester	4	...	...	...	1,000
Sil. Leaf	4⅞	...	...	...	2,000
Timis	35	35½	34¾	35½	2,400
Wettlaufer	16	17½	16	17½	16,700

Total sales, 81,350.

Toronto Stock Exchange Curb.

	Open.	High.	Low.	Close.	Sales.
Mines—					
Dome Lake	22	...	...	...	500
Gn. Meehan	1¼	...	...	...	5,000
Kerr Lake	310	...	...	...	100
Lit. Nip	1	...	...	...	7,000
Pearl Lake	20	...	...	...	500
Peterson	25½	...	...	...	3,000
Industrials—					
Macdonald	60¼	...	...	...	100

TORONTO MARKET SALES.

	Op.	High.	Low.	Cl.	Sales.
B. C. Pack.	159	159¼	159	159	105
Bell Tel. rts.	9¼	9¼	9⅛	9⅛	134
Brazilian	98⅝	98¾	98	98½	535
Burt F.N. pr.	105	105	104⅞	104⅞	35
Can. Bread	32	32	31¾	31¾	90
Canners	76¼	...	...	...	75
Con. Gas	188	...	...	...	11
C.P.R. rts.	18½	18½	18	18	37
Gen. Elec.	116	116	115¾	115¾	92
Loco.	65¾	...	...	...	3
do. pref.	95	...	...	...	20
Mackay pr.	67⅞	...	...	...	17
Maple L. pr.	99½	99½	99	99	110
Mex. Tram.	108	...	...	...	21
Monarch pr.	96½	96½	96⅝	96⅝	6
Saw. M. pr.	100	...	...	...	25
Spanish pr.	96¾	...	...	...	5
Steel Co.	27¼	...	...	...	10
St. Lawce.	107	...	...	...	10
S. Wheat	80	...	...	...	25
Tooke	58¾	...	...	...	10
Tor. Ry.	143	...	...	...	20
Twin City	108	...	...	...	90
Winnipeg	217	217	216¾	216¾	35
—Mines.—					
Crown R.	359½	...	...	...	100
La Rose	298	...	...	...	300
Nipissing	900	...	...	...	2
—Banks.—					
Dominion	236¾	...	...	...	30
Imperial	220½	...	...	...	5
Moisons	203¼	...	...	...	4
N. Scotia	265	...	...	...	10
Royal	223	...	...	...	1
Standard	225	...	...	...	2
Toronto	211	...	...	...	1
—Bonds.—					
Can. Bread	93½	...	...	...	200

London Produce.

LONDON, Jan. 25.—Raw sugar, centrifugal, 10s 6d; Muscovado, 9s 3d; Calcutta linseed (April-June), 44s 10 1-2d; linseel oil, 25s 9d; sperm oil, £30; petroleum, American refined, 8 1-4d; spirits, 9 1-4d; turpentine spirits, 31s 10 1-2d; rosin, American strained, 15s 3d; fine, 18s 9d.

INDUSTRIAL FINANCIAL COMPANY
Suite 31 - 32
Canada Permanent Chambers
18 Toronto Street

Toronto, - - - - Canada
London, - - - - England
Paris, - - - - - France

WILLIAM C. BULLOCK, Manager.
Members { Dominion Stock Exchange. Toronto Board of Trade.

We beg to announce the return of our Mr. Bullock from Europe after adding extensive connections to our business.

MERITORIOUS ENTERPRISES SEEKING INCORPORATION and marketing of securities will be given prompt and courteous attention.

OUR EXPERIENCE AND CONNECTIONS ARE UNEXCELLED.

Industrial Propositions and Mines
Solicited.

HAVE YOU A COPPER PROPERTY OF MERIT?
AN OIL PROPERTY GIVING OIL?
A MICA PROPERTY WITH GOOD CLEAR MICA?
See us first always.
WE KNOW HOW AND WHEN TO PLACE SECURITIES.

Established 1900. Don't confuse concerns of similar name and address with us.

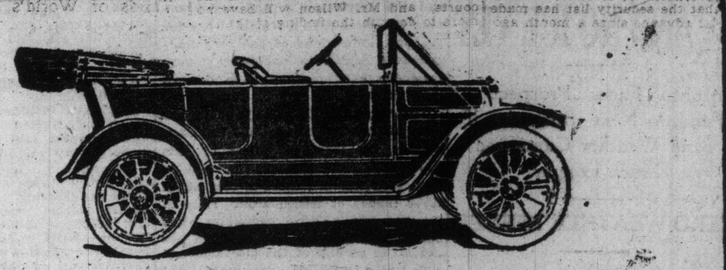

The sensation wherever exhibited

IF you had lived in Stephenson's day—you would have gone to see the "Rocket."

If you had lived near the Wrights—you would have seen the first aeroplane.

Now—here's a Reo car in your very city—which possesses features that have lifted the motor car into the realm of permanent investment.

Anybody can drive it—no cranking—no engineering education to understand every part—no fear of breakdowns—and the price is the price a good car should cost—no more—no less.

At the Montreal show it was the feature.

The Reo installation of the Gray and Davis dynamo self-starter and battery is so simple, so accurate, that a child can understand, and it is "fool-proof."

Ask an engineer what is the surest, most consistent, most effective gear engagement. He will say a "worm." Press the pedal on a Reo—the starter dynamo revolves a worm, which engages an unbreakable bronze wheel connected with the transmission. When the engine picks up it automatically disengages.

Sure as mechanical science can make anything.

Left side drive. Right-hand centre controls. All gear-shifting done by a cane handle close to seat.

Both brakes at feet. The costliest magneto made. With transformer coil only seven inches away (ask an electrician). A carburetor that adjusts itself (ask a man who owns a car). Extra large tires (ask anybody). Finally, ask for demonstration—compare—and decide for yourself.

Made with Two and Five-passenger Bodies.

$1,750 F. O. B. ST. CATHARINES

THE REO SALES COMPANY
General Selling Agents
THE REO MOTOR CAR CO., LIMITED
St. Catharines - - - - - Ontario.

J. J. DUFFUS, Peterboro, Ont.
F. H. DOHERTY, Orangeville, Ont.
WM. FLEMING, Kingsville, Ont.
OAKVILLE GARAGE, Oakville, Ont.
E. H. CODE, Renfrew, Ont.
C. B. CLAPP, Wellington, Ont.
G. B. ROSE, Belleville, Ont.
R. W. BATES, Carleton Place, Ont.
ANDERSON REO LIMITED, 559 1-2 Yonge Street, Toronto.

$18 takes any suit selection tabled on the south half of the store, including all the new shades of grey, brown, tan, olive blue and black. Some were $25, others $30 to $40.

RIPPED TO BITS

$20 takes any Suit or Overcoat in the store not marked $18, matters not if $50 was the selling price. Remember this is a sale of high class goods, not the usual cheap offerings around town.

FREE **$10** **RAINCOAT or SWEATER COAT**

For Man or Woman. One goes with every Suit and Overcoat sold.

$15 OVERCOATS MADE-TO-MEASURE

All kinds of materials to select from; $30 to $40 picking quality; not the kind sold by cheap tailors and clothiers.

BRITISH AMERICAN TAILORING COMPANY

5 Doors North of King. Open Evenings. 81 YONGE STREET 5 Doors North of King. Open Evenings.

JANUARY GONE AND NO ICE YET

Toronto Faces Prospect of Famine Next Summer if Mild Weather Continues Much Longer.

ZERO WEATHER NEEDED

Dealers Hoping For Steady Cold Spell in February—Increasing Demand For Ice in Toronto.

Is Toronto to be faced with an ice famine next summer?

This is the question which is confronting the ice men just now, and which, before long, will become a problem of very general interest if present weather conditions continue for any length of time. Already the ice companies are regarding the barometer and the thermometer, and are scanning the skies with a watchful eye for the first indications of the zero temperature which is necessary before they can even commence to harvest their crop.

The winter of 1912-13 to date has been almost unprecedented. On Lake Simcoe, for instance, where by this time the ice men are usually well on with their harvest, there is only about three inches of frozen stuff. Here in Toronto not a little complaint has been heard that the weather man has not given us any of the old-fashioned cold which in former years made Canada the home of the hale and healthy, and which sent the blood coursing thru the veins and made life really worth living.

A Business Matter.

But while the public are complaining that they are being more or less cheated of their heritage this winter, to the ice men the lack of zero weather is more a matter of business than sentiment. If the lakes are not frozen to a much greater extent within the next week or ten days, the lines of worry on their faces will deepen, the word will go forth that many ice boxes will have to go empty next summer, and up will go the prices.

The World interviewed the managers of several of the larger corporations engaged in that business.

"The matter is serious in the extreme," said the head of one company. "I don't want to scare anyone, but if we don't get a liberal supply of zero weather in the next two weeks, Toronto will be faced with an ice famine next summer. We cannot depend on Lake Simcoe after the first of March: it is now the last week of January, and we are up against it. If the worst comes to the worst—provided that we get a chance to cut any ice at all—we can put men at work night and day, and so harvest enough to carry us thru, in a half-hearted sort of way.

"The ice now is three inches thick. A ten days' spell of continued zero weather would probably make it twelve inches, which would then permit of cutting. As yet, however, there's no sign of that ten days' zero weather. Do you wonder we're keeping both eyes glued to the weather reports?"

"I do not remember another case of such mild weather up to the end of January," said the manager of another corporation which distributes a comparatively large portion of the city's ice supply. "It is curious just now, and if it continues will soon be very serious. We can depend on Lake Simcoe in February, but this year all our calculations have been set at naught, and if conditions do not change in the next few days, we will begin to talk an ice famine."

Late For Ice Cut.

Arthur W. Williams of the Bell Ewart Ice Co. was inclined to take an optimistic view. He admitted to The World that it was undoubtedly late for an ice cut this year.

"Last year," said Mr. Williams, "we started cutting as early as Jan. 1, and on the 15th we were shipping to our warehouses. This year we are easily a month behind, but we are trusting to February to make good for lost time. The lake ice from which we get our supply at the present time is only about three inches thick, and, of course, is of no present service. When the cold weather does come, if it does arrive, it would necessitate doubling our gangs of men so as to make a quick harvest, and if the weather should fail us entirely, there will be nothing else to do than to go further north, in order to get our supply."

"Will this not cost considerable more?" Mr. Williams was asked, to which he replied that it certainly would, as the cost of freight would make a material difference.

Regarding the consumption in the city, Mr. Williams stated that the demand for Toronto had increased materially during recent years. "Ice is now becoming a household commodity," he stated, "and the majority of people are using it almost thruout the year instead of only during the two or three months of the heated season."

In reply to an enquiry as to the amount of ice used in Toronto, Mr. Williams stated that he had no certain data, but that it would be as much as 200,000 tons. Last summer, altho a cool summer they had drawn on their supply earlier in the season, and he expected this to be a continuous experience. With the increased population in the city there is the increased demand for ice among its inhabitants.

2 Tired Feet With But a Single Thought—TIZ

For Aching, Blistered, Bunioned, Chafed, Tired, Sweaty Feet—Get TIZ.

Send for a Free Trial Package Quick.

You needn't rubber—to see foot misery; it is forced to your attention every day. But there isn't as much

of it as there used to be. TIZ has educated us to foot comfort. TIZ works on a new principle—goes into the sweat glands of the feet, forces them to exude all those acids and poisons that cause foot troubles. TIZ softens corns, callouses and bunions, they shrink and fade away. Foot pains cease at once. There is nothing else known—absolutely nothing else to take the place of a TIZ foot bath. Get a 25 cent box from any drug store, department or general store, or, if you want to prove it, write today to Walter Luther Dodge & Co., 1222 S. Wabash Ave., Chicago, Ill., for a free trial package of TIZ. One TIZ foot bath and your feet will never want anything but TIZ.

Get Rid of Piles at Home

Simple Home Remedy, Easily Applied, Gives Quick Relief and Prevents All Danger from Operation.

Send for Free Trial Package and Prove It in Your Case.

Don't even think of an operation for piles. Remember what the old family doctor said: Any part of the body cut away is gone forever. One or two applications of Pyramid Pile Remedy and all the pain, fire and torture ceases. In a remarkably short time the congested veins are reduced to normal, and you will soon be all right again. Try this remarkable remedy. Sold everywhere at drug stores. Send for a free trial package and prove beyond question it is the right remedy for your case, even though you may be wearing a pile truss.

Just send in the coupon below at once for the free trial treatment. It will show you conclusively what Pyramid Pile Remedy will do. Then you can get the regular package for 50 cents at any drug store. Don't suffer another needless minute. Write now.

FREE PACKAGE COUPON.

Pyramid Drug Company, 452 Pyramid Bldg., Marshall, Mich.: Kindly send me a trial treatment of Pyramid Pile Remedy at once, in plain wrapper, so I can prove its splendid results.

Name.....

Street.....

City.....State.....

Liberals Not With Maclean of Halifax

Not Satisfied With Acquiescence of Critic in Banking Reform—Public Inspection Likely.

OTTAWA, Jan. 25.—The government will likely accept the principle of public inspection of banks. A well organized lobby in the interest of the banks is under way. Counsel for the banks will appear before the banking committee.

The opposition are nearly all with Duncan Ross as opposed to A. K. Maclean of Halifax, who undertook to voice the views of the Liberals.

To Relieve Mellen Of Brunt of Work

Vice-President Whaley of New Haven Road Started as Freight Brakeman.

NEW YORK, Jan. 25.—In the election of Adelbert R. Whaley to a vice-presidency of the New York, New Haven and Hartford Railroad, to have charge of transportation, as just announced, it is said that he will relieve President Charles S. Mellen, of practically all of the actual operating responsibilities, and generally bear the brunt of work in running the extensive system of New England railroad lines.

In contrast to the $25,000 post to which Mr. Whaley has now been elevated, after thirty-four years in New England railroad business, it is recalled that at sixteen years of age he started in a career as a freight brakeman on the old Providence and Worcester railroad at $1.62 a day.

IF THIS IS YOUR BIRTHDAY

You are fortunate, and the signs point to material success for you, and with the help of your own will to advance and careful management the future will bring you great gifts.

Those born today will have generous dispositions and minds capable of reaching great heights along lines of scientific discovery. They will succeed in life by their own efforts.

General Strike as Prevention of War

British Columbia Federation of Labor Passes Strong Resolution.

VICTORIA, B.C., Jan. 28.—Resolved, that the British Columbia Federation of labor affirm and agree with the principle of general strike as a means of protesting against and preventing war; and be it further resolved that the convention go on record as advocating universal peace.

This significant resolution was adopted by the B.C. Federation of Labor at their annual meeting here.

The delegates passed resolutions urging that Labor Day be observed on May 1, instead of the first Monday in September; asking the government to provide text books free of cost to public schools; protesting against the proposed increase of postal rates on newspapers; and protesting against the expenditure of public money through the Salvation Army emigration scheme. The convention will be held next year in New Westminster.

This Wife *and* Mother

Wishes to tell you FREE

How She Stopped Her Husband's Drinking

By all Means Write to Her and Learn how She did it.

For over 20 years James Anderson of 421 Elm Avenue, Hillburn, N.Y., U.S.A., was a very hard drinker. His case seemed a hopeless one, but ten years ago his wife in their own little home, gave him a simple remedy which much to her delight stopped his drinking entirely.

To make sure that the remedy was responsible for this happy result she also tried it on her brother and several of her neighbors. It was successful in every case. None of them has touched a drop of intoxicating liquor since.

She now wishes everyone who has drunkenness in their homes to try this simple remedy for she feels sure that it will do as much for others as it has for her. It can be given secretly if desired, and without cost she will gladly and willingly tell you what it is. All you have to do is write her a letter asking her how she cured her husband of drinking and she will reply by return mail in a sealed envelope. As she has nothing to sell do not send her money. Simply send a letter with all confidence to Mrs. Margaret Anderson at the address given above, taking care to write your name and full address plainly. *(We earnestly advise every one of our readers who wishes to cure a dear one of drunkenness to write to this lady today. Her offer is a*

ART COLLECTORS ROBBED IN PARIS

Gang of Burglars Carry Off Rare Gems and Valuable Engravings.

PARIS, Jan. 25.—Burglary of works of art is becoming a highly specialized profession in Paris. In the course of a week the residences of four wealthy Parisians, noted art collectors, have been broken into and objects of great value, selected with a discrimination that betrays a cultivated artistic taste, carried off.

The first of the series was the residence of Comte De Reille at No. 37 Rue De Bassano. The objects carried off were rare gems and valuable engravings. Next the apartments of the Marquis Henri De Douet De Graville, at No. 39 Rue Francois Premier, were entered. Here, again, the booty was antiques. The thieves disdained to touch modern works of art. Last night the apartments of Mr. Goumoulihou, at the corner of the Rue De Lisbonne, and the Rue De Teheran, were broken into. The only article taken was an old engraving of great value.

On the same night burglars entered the residence of Baron Oberkamp, at No. 21 Rue De Teheran. The baron has a noted collection of priceless bric-a-brac, and old engravings. Here the thieves apparently had been disturbed, for they fled without their plunder.

The police are convinced that all these burglaries, with a number of others, presenting the same characteristics, are the work of a well organized band. Some time ago a band made a specialty of rifling art treasures in the churches in the French provinces. Many private collections have been enriched by articles put into circulation thru this means. Now a similar band is turning its attention to collectors.

CONSTANTINOPLE SHAKEN.

CONSTANTINOPLE, Jan. 25.—A severe earthquake shook many of the residences in the Turkish capital at an early hour this morning. No considerable damage and no loss of life had been reported up to noon.

Indian Princess Married.

MASSET, Queen Charlotte Island, B.C., Jan. 25.—After a romantic courtship rivalling those of western fiction, Frederick Nash, a well-known Vancouver surveyor, has been married to Josephine, an Indian princess, eldest daughter of the Proud Chief Edenshaw, one of the tribes of Haida Indians.

Get Rid of Pimples, Quick

Stuart's Calcium Wafers Are Wonder Workers in Every Variety of Skin Troubles.

Many people have been heard to say that they used creams and lotions for years without effect, yet after five or six days of Stuart's Calcium Wafers, their complexions were perfectly clear.

Stuart's Calcium Wafers Are Simply Grand to Remove Pimples and All Skin Eruptions.

It's easy to understand why. Creams and lotions only get at the surface, while Stuart's Calcium Wafers go right into the blood and instead of a sluggish deposit in the skin, the impurities that cause skin diseases are destroyed in the perspiration that is exhaled through the pores in the form of an isible vapor. You'll never have a good complexion without pure blood, but you positively will have a fine, beautiful complexion if you use Stuart's Calcium Wafers.

They contain no poisonous drug of any kind, are perfectly harmless and can be taken with absolute freedom, and they work almost like magic. Calcium Sulphide, their principal ingredient, is the greatest blood-cleanser known to science.

No matter how bad your skin may be, Stuart's Calcium Wafers will quickly work wonders with it. It's good-bye to blackheads, pimples, acne, boils, rash, eczema, and a dirty "muddy" complexion. You can get a box of Stuart's Calcium Wafers at any drug store at 50 cents a box, and you will be positively delighted with their wonderful effect.

Edison Managers Here for R. S. Williams Opening.

Mr. F. K. Dolbier, sales manager, and Mr. Phillips, credit manager of Thos. A. Edison, Ina., visited Toronto last week to attend the opening of the new building of The R. S. Williams and Sons Co., Ltd., as representatives of Mr. Edison. They were highly pleased with the tremendous enthusiasm exhibited over Mr. Edison's new disc phonograph, and enjoyed their two-day visit to Canada's Queen City immensely.

Retains Maiden Name.

TARRYTOWN, N. Y., Jan. 25.—Mrs. Finley J. Shepard has made it known that to continue her identification with philanthropic work and business, she will retain her maiden name, and sign herself as Helen Gould Shepard. Since their marriage on Wednesday, Mr. and Mrs. Shepard have remained at Lyndhurst much secluded from the public, as guards are still kept about the estate. It is understood they are planning a trip abroad in February.

Knights of the Whisk Broom.

EDMONTON, Alb., Jan. 25.—If the application of Wm. Rea and his associates is granted by the Alberta legislature the Knights of the Whisk Broom in this province will be shortly incorporated under the name of the Western Porters' Association.

POOR COPY

Sporting Section of The Toronto Sunday World

42ND YEAR—PAGES 1 TO 4 X | TORONTO SUNDAY MORNING JANUARY 26 1913 | —PRICE FIVE CENTS

McGill Downs Varsity Intercollegiate Team in Overtime, 5 to 3

M'GILL IN OVERTIME WINS FROM VARSITY AFTER REAL TUSSLE

Game Ended in Tie and No Score Resulted in First Overtime Period—Teams Wen t at Full Steam the Whole Way—The Details.

ARENA GARDENS, Jan. 25.—(Staff Correspondence.)—Varsity and McGill met here this afternoon in the first local fixture of the Intercollegiate Hockey Union. The rooters from both colleges were very much in evidence. The blue and white brought out their strongest team, the players being selected from the Intercollegiate and O.H.A. sevens. McGill had their best team on the ice, several of last year's players being in uniform, and the vacancies were filled by some brilliant junior talent. The red and white were determined to trim their rivals, but the blue and white were the favorites.

The Intercollegiate rules are practically the same as the professional, the teams being allowed to change players, and the off-side rule is the same. McGill won the championship last year by playing an absolutely unknown style hereabouts, and they used it to good advantage against the Queen's Park boys. The main feature is a three-man defence, leaving the forward line to make individual rushes. McGill's players were very fast on their skates. The game practically developed into a game of combination against an individual rushing game with a strong defence. The line-up:

Varsity—Goal, Laird; point, Hanley; cover, German; rover, Clarkson; centre, Frith; right, Knight; left, Aird.

McGill—Goal, Montgomery; point, Hughes; cover, Rankin; rover, Wickson; centre, Wilson; right, Forman; left, Masson.

Referee—Jack Marshall of Toronto Pros.

First Half.

The play opened at 3.10, and Frith rushed but lost at the goal-mouth. For the next few minutes the puck was hovering around McGill's nets. Aird rushed but lost 20 feet out. McGill used their weight to advantage. Clarkson and Wickson were put off for mixing. Rat Hanley circled the goal and scored in four minutes. Score: Varsity 1, McGill 0.

Thompson replaced Wickson on the latter's return to the game. Frith was put off for slashing Ramsey. Rankin was much in evidence but was off badly in his shooting. Play was very fast and rough. Laird was called upon to stop two beauties. Aird nearly scored on a wide circle around the defence. Montgomery cleared Aird's shot, which was dead-on. Masson accidentally hit Knight a hard rap on the head. Hughes was benched for illegal checking. Frith is watching Thompson like a hawk. Knight went thru with three others, and the defence opened up and he scored easily. Score: Varsity 2, McGill 0.

Smith replaces Forman.

Rankin was put off for bodying Aird. Hughes went thru but logged the puck and failed on his shot. Knight tried again to score, but failed by inches. German opened several rushes. Wilson nearly scored, but Laird cleared luckily. Rankin started a rush but shot wide. Masson was laid out when Knight bumped into him, and Wickson replaced him. Masson returned and Wickson dropped off.

Knight again beat the defence, but was upset before he could shoot. Thompson and German were sent off for slashing. Wilson scored from the side in five minutes and tied up the score in half a minute. Half-time score:

VARSITY 2, McGILL 2.

McGill lined up in the second half the same as when they won the championship, with the exception of the goal-keeper. Knight nearly began to press on Varsity's were lucky in clearing the puck from a mix-up in front of their goal. Play for the next five minutes was up and down, with each goal-keeper clearing nicely. Frith went thru, but Rankin tripped him. Ramsey was put off. McGill began to press on Varsity's goal, but Aird relieved nicely. Frith relieved the awful suspense by going thru all by himself and scoring as he fell. Score: Varsity 3, McGill 2.

Hughes and Hanley were put off for mixing.

Aird and Hughes are taking alternate rushes at each other's goal. Rankin started shooting some of his cannon-like shots and Laird must have shivered as he heard them hit the cushion. Rankin started a rush and passed to Hughes, who beat Laird. Score: Varsity 3, McGill 3.

Full time score:

VARSITY 3, McGILL 3.

Tie will be played off.

Play opened up considerably, and both teams are hitting up a hot pace. Varsity are tiring badly. Clarkson was put off for what looked a fair body check.

Game being played without a rest in two periods of five minutes each.

Overtime Played.

Varsity secured straight off the reel, and began shooting hard at Montgomery, but he cleared brilliantly. Knight was off and Varsity only had five men on the ice as German was off when the period started. Laird is working well. The first extra period ended without any score, and players rested for five minutes.

—Second Half First Extra Period—

Varsity had all the best of the period, but were unable to score, mainly owing to Rankin's grand work.

—First Half Second Extra Period—

Varsity were pounding away when Wilson broke away and beat Laird. McGill 4, Varsity 3.

First half over. Score, McGill 4, Varsity 3.

Game over, McGill 5, Varsity 3.

SATURDAY RESULTS ON MEXICO TRACK

JUAREZ, Jan. 25.—The races here today resulted as follows:

FIRST RACE—Three-year-olds and up, selling, purse $300, 6 furlongs:

1. Free Will, 103 (Kedris), 6 to 1, 3 to 1 and even.
2. Auto Girl, 103 (Hoffman), 4 to 1, 8 to 5 and 4 to 5.
3. Quick Trip, 108 (Rosen), 5 to 1, 2 to 1 and even.

Time 1.18. Native Son, Faneuil Hall, Delena, Wilhite, Lavender, Jolly Tar, Amelia and Pretty Dale also ran.

SECOND RACE—Four-year-olds and up, selling, purse $300, 1 mile:

1. Black Mate, 103 (Gross), 8 to 5, 3 to 5 and out.
2. Orbed Lad, 112 (Teahan), 2 to 1, 7 to 10 and out.
3. Bit o'Fortune, 108 (Heady), 4 to 1, 7 to 5 and 3 to 5.

Time 1.41 2-5. Gelico, Don Enrique, Royal River, Crex and Wadsworth II. also ran.

THIRD RACE—Six furlongs, selling:

1. Tim Judge, 13 to 5, even, 1 to 2.
2. Azurea, 3 to 1, 3 to 5.
3. Loanshark, 7 to 2½, 1 to 2, 3 to 2.

Time 1.13 4-5. Molabird, Fitzgeral, Francine, Highland Chief, Tallop Dip and Pickininny also ran.

FOURTH RACE—Six furlongs, handicap:

1. Irish Gentleman, 3 1-2 to 1, 6 to 5, and 1 to 2.
2. Kootchay, 5 to 1, 8 to 5 and 7 to 10.
3. Jim Busey, 8 to 5, 1 to 2, and 1 to 4.

Time 1.14 1-2. Seneca, Pawhuska and Ella Bryson also ran.

FIFTH RACE—Six furlongs, purse:

1. Panzacetta, 3 to 5, 1 to 4 and out.
2. Truly, 5 to 1, 4 to 5 and 1 to 2.
3. Gordon Russell, 6 to 1, 8 to 5 and 7 to 10.

Time 1.13 1-5. Idle Tale, The Cinder also ran.

SIXTH RACE—One mile, selling:

1. Maizie Girl, 13 to 5, 9 to 19, 2 to 5.
2. Elpato, 8 to 1, 3 to 1, 8 to 5.
3. Flying, 8 to 1, 3 to 1, 8 to 5.

Time 1.41 1-5. Rosevale, Little Marchmount, Suffragist, Eyewhite also ran.

TORONTO PROS.' GOOD BACK LINE DIVISION

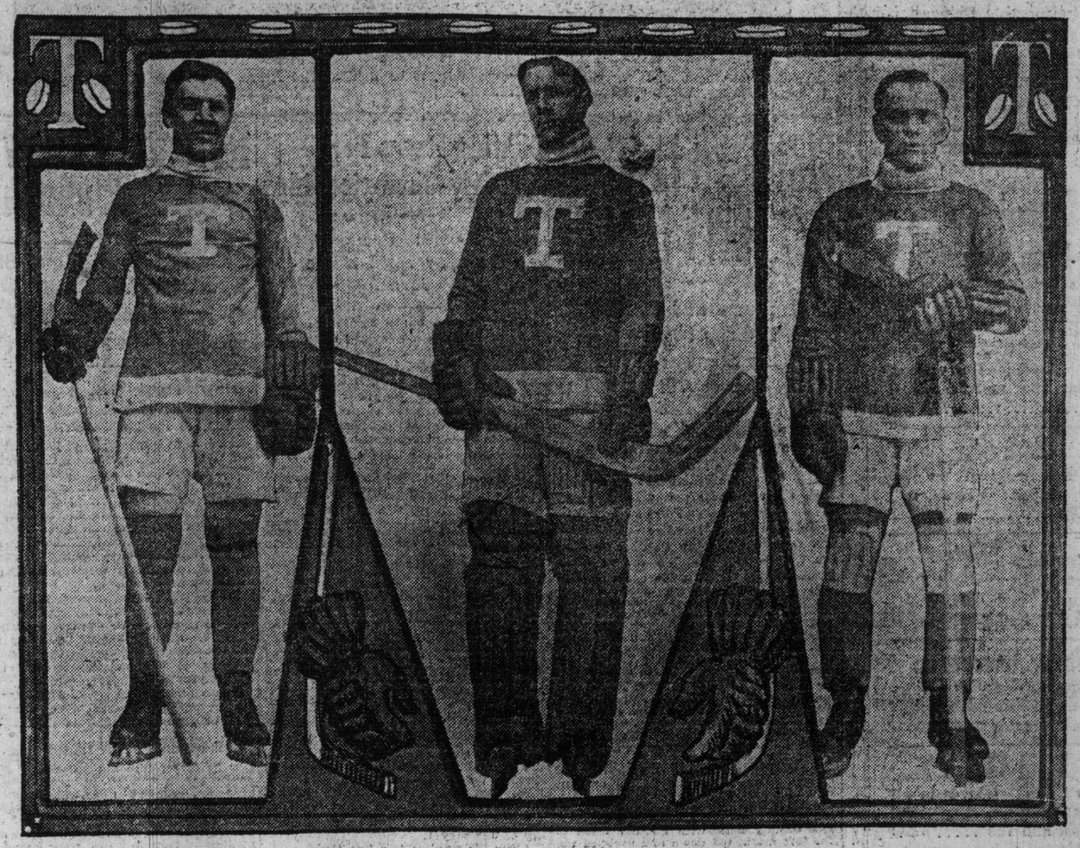

Coach Jack Marshall is the man on the left. He is playing a star game at point. Marchand, the former Kingston boy, is the central figure, and is one of the best net-minders in the N.H.A. Harry Cameron, Toronto's cover-point, is on the right. He is a big favorite with the local fans.

HOW THEY FARED AT CHARLESTON

CHARLESTON, S.C., Jan. 25.—The opening day results were as follows:

FIRST RACE—Six furlongs:

1. Sherwood, 106½ (Goose), 6 to 5, 2 to 5 and out.
2. Republican, 103 (McIntyre), 8 to 5 and 2 to 5.
3. John Furlong, 106½ (Pickens), 8 to 5.

Time 1.14. Queen Bee, Mack R., Eubanks, S. R. Meyers, Prince Ahmed and Volthorpe also ran.

SECOND RACE—Three-year-olds, selling, purse $300, 5½ furlongs:

1. Progressive, 104 (Moore), 5 to 2, 6 to 5 and 2 to 5.
2. Clothes Brush, 103 (McIntyre), 2 to 1, 4 to 5 and 2 to 5.
3. Guide Post, 107 (C. Peake), 7 to 1, 7 to 2 and 8 to 5.

Time 1.08 2-5. Fasces, Polly Worth, Counterpart, Gardenia, Ella Grane, Rosebury IV., Kinmundy, Juaquin and Chilton King also ran.

THIRD RACE—Three-year-olds and up, selling, purse $300, 6 furlongs:

1. Spohn, 114 (E. Martin), 4 to 1, 3 to 2 and 7 to 10.
2. Black Chief, 110 (Wingefield), 7 to 2, 6 to 5 and 3 to 5.
3. Lawton Wiggins, 113 (J. Wilson), 20 to 1, 8 to 1 and 4 to 1.

Time 1.15. Commoner's Touch, Dipper, Viley, Coreoposis, Gold Cap, Cliff Top, Coppertown and Leamence also ran.

FOURTH RACE—The Argyle. Handicap, three-year-olds and up, six furlongs:

1. Caugh Hill, 110 (Ganz), 4 to 5, 1 to 3 and out.
2. Lochiel, 109 (Martin), 6 to 5, 7 to 10 and out.
3. Carlton G., 110 (J. Wilson), 8 to 1, 7 to 2 and 8 to 5.

Time 1.14 1-5. Jack Kellogg, Royal Tea, Milton B. and T. M. Green also ran.

FIFTH RACE—For four-year-olds and up, seven furlongs:

1. Little Ep, 97 (Wolfe), 6 to 1, 2 to 1 and even.
2. Question Mark, 109 (Goose), 6 to 5, 7 to 10 and 1 to 3.
3. V. Powers, 101 (Snyder), 10 to 1, 4 to 1 and 2 to 1.

Time 1.28 4-5. New River, Tiger Jim, Silicic, Camel, Haldeman and Ragmair also ran.

SIXTH RACE—Four-year-olds and up, selling, 7 furlongs:

1. Lucky George, 106 (Gould), 50 to 1, 20 to 1, 10 to 1.
2. Miss Jonah, 104 (Oberthy), 6 to 1, 2 to 1.
3. Heretic, 104 (Quinn), 5 to 1, 2 to 1.

Time 1.29 2-5. Camella, Abrasian, Grecian Bend, Cheers Up, Montagnie, Edna Collins, Floralday, Glemberch also ran.

ENGLISH LEAGUE LEADERS ARE BEATEN AT MANCHESTER

Preston Leads Again—Burnley Gets a Surprise—Dundee Beaten at Edinburgh—Abercorn Wins Qualifying Cup.

The following are the results of old country soccer games played on Saturday:

—English League—Division I.—

Aston Villa	1	Everton	1
Bolton W.	2	Manchester C.	2
Liverpool	2	W. Bromwich	1
Manchester U.	2	Sheffield Wed.	0
Middlesboro	4	Derby County	1
Newcastle U.	3	Woolwich A.	1
Notts County	3	Blackburn R.	1
Oldham A.	3	Chelsea	2
Sheffield United	3	Bradford C.	2
Tottenham	1	Sunderland	2

—English League—Division II.—

Barnsley	4	Bury	3
Bradford	3	Grimsby	0
Burnley	3	Notts Forest	0
Fulham	4	Blackpool	2
Glossop	3	Clapton O.	0
Hull City	1	Lincoln City	0
Leicester	0	Huddersfield	0
Preston N.E.	5	Bristol City	1
Stockport	0	Birmingham	1
Wolverhampton	2	Leeds City	2

—Southern League—

Queen's Park R.	1	Stoke	0
Brentford	0	Northampton	0
Millwall	2	Gillingham	1
Coventry	2	Watford	1
Portsmouth	2	Southampton	0
Swindon	1	Reading	1
West Ham United	1	Crystal Palace	1
Exeter City	1	Plymouth Argyle	0
Brighton & Hove	2	Merthyr Town	0
Bristol R.	2	Norwich City	1

—Scottish Cup—First Round—

Kilmarnock	4	Nithsdale W.	0
Hamilton A.	0	St. Bernards	4

—Scottish League—

Celtic	1	Airdrieonians	1
Aberdeen	1	Queen's Park	0
Rangers	3	Morton	0
Clyde	2	Falkirk	0
St. Mirren	2	Hearts	1
Third Lanark	3	Raith Rovers	1
Hibernians	4	Dundee	0
Motherwell	4	Partick	0

—Scottish Qualifying Final—

Abercorn	4	Arbroath	1

Notes by Soccer.

Sheffield Wednesday, the leaders of the first division of the English League, had to admit defeat on Saturday from Manchester United, and as Aston Villa and Bolton Wanderers each gathered in one point the race for the flag becomes all the more exciting. Wednesday still lead, but the margin is so small in their favor that they cannot feel safe with Aston, and the "Trotters" so close behind them. Blackburn Rovers got a setback from Notts County, and may now almost be counted out of the running. Newcastle had a victory over Woolwich, and thus keep up their supporters' spirits, altho the "Geordies" also do not seem able to catch up on the leaders. Clubs who fail to be congratulated on the day's proceedings are Weston, who divided points at Birmingham with Aston Villa, Manchester City who did ditto at Bolton. At Tottenham there was some danger to Sunderland, but the Wearsiders came out of it all right, whilst Derby County became a bad cropper at Middlesboro. Liverpool had nothing to spare in their tussle with West Bromwich, and the game at Oldham and Sheffield had also very close results.

Notts Do Well.

A team that has sprung to the front of late is Notts Forest, and yesterday they gave further evidence of their revival by inflicting a severe defeat on Burnley, who were at the top of the second division. This is a severe blow to the Turf Moor team, and means that they must now give way to Preston North End, who had a glorious win in Bristol City. It should not be the least surprised now if Preston keep the lead until the finish, with Burnley, their most likely companions for the elevation to the charmed circle.

Extremes Met.

It was a case of extremes meeting when Queen's Park Rangers and Stoke faced up on Saturday. The Rangers are at the top of the Southern League, whilst Stoke are at the bottom. The result (1 to 0) does not indicate any pronounced ability of the leaders, who, however, look like repeating their performance of a year ago and retaining the premier honors. With the exception of Swindon's inability to beat Reading at home, the other results are very much as was looked for.

Must Be Replay.

Hamilton Accs. could only tie their cup game with St. Bernards and must replay at the Gymnasium. Kilmarnock got thru all right and are safe for second round.

Abercorn Win.

Abercorn, a second division club, won the Scottish Qualifying Cup on Saturday. Arbroath, whom they defeated, made a stubborn fight in the previous games, but fell softly at the finish.

Dundee Fall.

It looks as if we need expect no betterment from Dundee this season. They made a poor shape against Hibernians. Another club to get a knock was Falkirk, who found the "bully wee Clyde" too much for them. Celtic could only tie with Airdrie, and, as Rangers won comfortably, the Irishmen's lead over last year's Scottish League champions is reduced by one point.

VARSITY JUNIORS DEFEAT PARKDALE IN O.H.A. FIXTURE

College Showed Strong Defence Game and This Coupled With Speed Won For Them.

PARKDALE WERE GAME

Lacked Combination But Made It a Fight All the Way — The Details.

ARENA GARDENS, Jan. 25.—(Staff Correspondence.)—Varsity again defeated Parkdale Saturday afternoon at the Arena in their final clash in the Junior O. H. A., by the score of 4 to 2.

Both teams were fighting it out for second place, T.C.C. having won the district last week. Play was very slow for the last three-quarters of the game, and the paddlers tried very hard to pull down the blue and white's lead, but their opponents' defence was too strong for them. For the winners, Matthews and Milne were two pocket Hercules, and their combination and stick-handling was very effective. Hutchings was very good on the defence, and Levesque in goal was nearly perfect. For the west end boys, Ferriman displayed some nice stick-handling and a wicked shot. Skinner and Applegath were very strong on the forward line, but their lack of combination beat them.

The line-up:

Varsity (4)—Goal, Levesque; point, Moody; cover, Hutchings; rover, Matthews; centre, Harvie; right wing, Duggan; left wing, Milne.

Parkdale (2)—Goal, Smith; point, Adair; cover, Ferriman; rover, C. Applegath; centre, Wedd; right wing, Skinner; left wing, F. Applegath.

Referee—Harvey Sproule, Toronto.

THE SUMMARY.

—First Half.—

1. Parkdale	Ferriman	....	3.00
2. Varsity	Harvie	....	5.00
3. Varsity	Duggan	....	4.00
4. Varsity	Hutchings	....	2.00

—Second Half.—

5. Varsity	Hutchings	....	1.00
6. Parkdale	MacLaren	....	13.00

The Play.

The first half opened rather raggedly, but the play developed more speed as the period progressed. Ferriman opened the scoring on an end-to-end rush. Varsity came right back and forced the play generally, and Harvie and Duggan each notched a tally on combination work. Hutchings made a pretty rush just before half-time and scored from the side of the rink.

Half-time: VARSITY 3, PARKDALE 1.

The second half was twice as fast as the first, with both teams mixing considerably. Matthews was hurt and retired, taking Adair with him. Duggan was put off for tripping, but Hutchings scored, altho he had the odd man against him. After considerable up-and-down play, Ferriman opened up a rush, and MacLaren netted his pass just as the bell rang.

Final score: VARSITY 4, PARKDALE 2.

TILLSON CHAMPION AT VARSITY MEET

S. P. S. Cleaned Up in Inter-Faculty Swimming Races—The Results.

The School of Practical Science had it all their own way at the annual inter-faculty swimming meet held at the West End Y.M.C.A. Saturday afternoon. J. B. Tillson of the S.P.S. was easily the best of those competing in the meet, and should prove a valuable man in the meet with McGill and the Ontario Agricultural College. Of the four competing faculties, the S.P.S. secured five firsts and three seconds. Forestry and Victoria had one win each and the Meds two seconds.

It is in the water polo where Toronto is to have it over McGill and other competing universities. Never before has anything like the form that is now displayed by them been witnessed here, and they are looked upon to win the Dominion championship.

As the best all-round man of the meet, Tillson receives the gold medal. The winners of each event receive silver medals, and those who finished second bronze medals.

The results follow:

Plunge for distance—1, J. Kelleher (S.P.S.), 41 feet 5 inches; 2, G. W. Tebbs (Arts), 42 feet 10 inches.

40 yards race—1, J. B. Tillson (S.P.S.), 22 1-5 secs.; 2, D. N. Simpson (S.P.S.), 24 3-5 secs.

40 yards on back—1, A. K. Shives (Forestry), 28 secs.; 2, W. S. Foote (Meds), 32 1-5 seconds.

100 yards race—1, B. Tillson (S.P.S.), 1.12 3-5; 2, N. D. Simpson (S.P.S.), 1.17.

Fancy swimming—1, Tillson (S.P.S.), 19 points; 2, Foote (S.P.S.), 18 points.

Diving—1, H. H. Molland (Victoria), 50 points; 2, C. K. Hoag (S.P.S.), 42 points.

The polo match resulted in a win of 3—2 by a team under Captain Rutherford of S.P.S. over a team under Capt. N. C. Qua, U. of T.

Plans are being made for an aeroplane flight from London to Karachi, India, a distance of about 4500 miles.

Arthur Shafer, Who Will Succeed Fletcher at Short Field for the Giants Next Season

The most significant change in the Giant line-up for the coming season made by Manager McGraw thus far is the putting of Arthur Shafer in the place of Fletcher at short. The baseball experts who have been watching Shafer say that he will prove to be one of the season's stars. The picture on the left shows the budding star just after he had swung at the ball. He is thought to possess the keenest batting eye of any player in the league. The other view shows Shafer waiting at the plate. He is one of the best little waiters in the business. Getting the pitcher in a hole is his favorite diversion.

POOR COPY

Hickey & Pascoe
97 Yonge St.

The Sale That's Worthy of the Name

Such tremendous selling of high-grade furnishings for men has never been recorded in the Hickey & Pascoe history. Thousands of merry shoppers have come and gone, and thousands more coming only to go away delighted with the idea of being able to participate in this the greatest bargain event ever put on in Toronto. This sale will be continued until we announce the arrival of new Spring goods. We have several thousands of dollars' worth of men's furnishings and clothing to be closed out at advertised prices. Now is your opportunity to join the vast throngs of money savers.

Bargains in Men's Furnishings

Night Shirts — Fine quality men's flannelette. Regular $1.00 ..... .69

Handkerchiefs — Linen Handerchiefs. Regular 25c ..... .12½

Garters — Men's elastic pad Garters. Regular 25c... .10

Men's Shirts — Imported fast color cloths, coat style. Regular $1.50 and $2.00 ..... .95

Pyjamas — Men's Ceylon fabric in fancy colorings. Regular $2.50 ..... 1.39

Men's Gloves — Fur-lined Mocha, in brown and grey. Regular $5.00 ..... 2.95

Mufflers — Men's Silk Mufflers, tan, grey, and red shades. Regular $1.50 ..... .95

Linen Collars — Nearly every shape in this lot. Regular 20c... .5

Caps — Men's English Golf Caps. Regular 50c and 75c ..... .25

Neckwear — Plain and fancy silk in new derby shapes. Values to $1.00 ..... .25

Men's Shirts — Imported percales and Russian cords, soft cuff. Regular $3 and $3.50 1.75

Winter Underwear — Fine quality English Underwear in unshrinkable modes. Regular $2.00 1.25

Wool Gloves — Men's Wool Gloves in all sizes and shades. Regular 50c and 75c ..... .25

Mufflers — Men's fine Silk Knitted Mufflers English made. Regular $5.00 2.95

100 Overcoats

Regularly $15.00, $16.50, $18.00, and $20.00, are now

$10.00

Included are English Ulsters and Chesterfields.

200 Men's Suits

Regularly $16.50, $18.00, and $20.00, are now

$12.75

Fancy tweeds and cheviats; many of the smartest patterns shown this season, sizes 33 to 40.

Hickey & Pascoe
97 Yonge St.

MORE LACROSSE TALK.

MONTREAL, Jan. 25.—It is again stated on the best of authority that within the next week a conference will be held which will probably result in the entire reorganization of the lacrosse situation for the coming season.

George Kennedy, managing director of the Canadian Athletic Club, is still in Chicago, arranging details for the wrestling season here of 1913-14, but as soon as he returns it is more than likely that something important will happen.

Harry McLaughlin of the Shamrocks and A. L. Caron, the new president of the National A.A.A., have had a very serious talk, and it is believed that this has laid the foundation for the changes that are confidently expected.

Cure Catarrh at Home

A Practical Remedy So Simple and Pleasant That Even a Child Can Use It.

A neglected cold lays the foundation for catarrh; neglected catarrh lays the foundation for consumption. Dr. Blosser's Catarrh Remedy will break up the cold, or cure the catarrh and prevent consumption.

The symptoms of catarrh are a discharge, which is either blown from the nose or runs back and drops into the throat; a dull headache; a stopped-up feeling in the nose and head; extreme liability to take cold, etc. These conditions often lead to noises in the head, deafness, sore throat, bronchitis, asthma, indigestion and consumption.

If you suffer from any of the above troubles you should begin the proper treatment at once.

Dr. Blosser's Catarrh Remedy is the best Remedy known to medical science for these diseases. It cures 95 out of every 100 cases.

Samples Mailed Free.

In order to demonstrate its virtues, a five days' trial treatment will be mailed absolutely free to any interested sufferer. The price of the Remedy is $1.00 per box (one month's treatment), sent postpaid. Address Dr. J. W. Blosser, 128 Spadina Ave., Toronto, Canada.

M'FARLAND MUST MAKE 133 POUNDS

Willie Ritchie Says Chicago Boxer Will Have to do Lightweight Limit if He Wants to Fight.

DENVER, Col., Jan. 25.—Unless Packey McFarland can absolutely make the lightweight limit of 133 pounds, he may just as well forget about meeting Willie Ritchie for the title of that class. This was the statement made today by Ritchie, who is playing a vaudeville engagement here. He said:

"From what I learn, Packey hasn't made the lightweight limit for three years. We have written to McFarland to find out about this. So far he has not given a direct answer. The only inference that we can get is that he wants to fight as a welterweight. McFarland no doubt would be a great drawing card. If you knew him as I do you would agree that I can beat him any time we are hooked up over a decision route.

"As for Joe Rivers, I have seen him box several times, but have not fought him. I believe, tho, that I can beat him."

Hotel Krausmann, ladies' and gentlemen's grill, with music. Imported German Beers. Plank Steak a la Krausmann. Open till 12 p.m. Corner Church and King Streets, Toronto.

One of the features of the house warming program of the Jacksonville, Fla., Motorcycle Club, given in its new quarters, was a mock court trial, which proved very entertaining.

Miss Bessie Brunner was the first woman to become an active member of the Newark, N. J., Motorcycle Club.

"On the Mark" at the Skating Races

Practicing a start for the city championship, to be held at the Arena Thursday night. Left to right: Robson, Baker, Walker, Cody, Roe, Stevenson.

FIGHT TO LEAD CITY LEAGUE

Athenaeums and Brunswicks on Tuesday Night—How They Stand at Shuter Street Alleys.

The Brunswick and the Athenaeum teams hook up for a big battle on Tuesday night in the City League on the Brunswick drives. The Queen street club have the edge over the Shuter street boys by one game, and will do their best to hold the advantage. The College team will meet the Toronto Rowing Club on the College alleys, and a win of three games for them will mean probably that they will not get worse than a tie for the honors in the first series. Tuesday night will see the finish of one of the best series ever bowled in the City League, as four of the eight teams have always been in the running.

The Windsors and Simcoes are now tie for first place in the Athenaeum A League, with the College only two games down, and it looks like a close finish between those three for the second series, as the other three are practically out of the running, altho Eatons have still a chance to be dangerous. Last week, the Windsors, even in the absence of Captain George Perry, rolled up the big total of 2888, and took three games from the Aberdeens easily, while the Simcoes, after starting off with the big count of 1011, and coming back with another close to the 1000 mark, fell down and dropped the third, with a 829 game, to Eatons.

Some grand individual rolling was put in during the week in the A League, the best of which was Percy Canfield's 724 count and Jack Wallace's 668 and 640 totals.

The College B by winning another six straight games this week in the B League look like repeating in the second series, as Tolles and Eatons are about the only teams within striking distance and the former are three behind, while the latter are four down. The leaders have been a hard team to beat all season, for they have pulled out many games by two or three of their members striking out in the last frame, when they seemed sure to be beaten.

The Crescents and Sellers-Gough and Riverdales are all tie in the C League with the next five all close up. The Crescents have been strengthening up lately while the other teams are depending on the same line-up that has carried them along all season, as there is only two series in the C League, every team is making a great effort to beat out the Sellers-Gough, who won the first series and a lively time is expected before they finish the series.

Manager Ed. Sutherland is starting to organize the Athenaeum Fivepin League again for this spring and the league will start off about the middle of February in order to finish up before the warm weather sets in. Teams wishing to enter this league are requested to send their entries in as early as possible.

The Athenaeum Bowling Club, six teams strong, besides a big bunch of supporters, are going to invade Buffalo on Saturday, Feb. 15, when they will play a series of matches with six teams from the Palace Alleys of Buffalo.

Gun Dogs to Have Their Day.

In connection with the Sportsman's Show, which opens at Madison Square Garden, New York, on February 27, it is planned to hold a show of gun dogs, comprising English setters, Gordon setters, Irish setters, field spaniels, cocker spaniels, beagles, retrievers and possibly foxhounds. A full classification is promised, giving a division of sexes and winners' classes. The show will be held under the American Kennel Club rules. So as not to conflict with the Boston show, which opens on February 25, the dates claimed are March 4 and 5, the following Tuesday and Wednesday. Allan Williams, Madison Square Garden Tower, has the management of the show.

Weak, Tired Folks Given New Vigor

STRENGTH RETURNS, HEALTH RENEWED, VITALITY OF YOUTH RE-CREATED.

Exhaustion and Bodily Tiredness Every Day Being Turned Into Vigor and Ambition by Dr. Hamilton's Pills.

From Cheboque Pt., N. S., comes the following from Mrs. W. A. Reynolds: "A year ago my health began to fail; I lost appetite, became nervous and sleepless. My weight ran down, I became thin, hollow-cheeked and had black rings under my eyes. I really felt as if the charm of life had left me, and when springtime arrived I was in the 'blues.' I read of Dr. Hamilton's Pills and got five boxes at once.

"Within a month my appetite and color were good. I gained strength and felt like a new woman. New life and vigor returned, and my friends scarcely knew me. A medicine that will do this should be in every home."

Good health means much to you. Success and happiness depend upon it. The maintenance and source of health is found in Dr. Hamilton's Pills, 25c per box or five boxes for $1.00, at all druggists and storekeepers or by mail from the Catarrhozone Co., Buffalo, N. Y., and Kingston, Canada.

Skating Races For City Championships

Speeders Will Compete Next Thursday Night at the Arena.

The first opportunity Torontonians will have of seeing speed skating under comfortable conditions will be next Thursday night at the Arena, when the city amateur skating championships will be held. In previous years the races have been held outdoors without proper protection for either contestants or spectators. The Arena is speindidly adapted for the purpost and the initial meet promises to be a big success.

Entries closed on Saturday for the races and the fastest skaters in the city are entered in the various events. The boys' races will also have a large field. In the open races Lot Roe, the Canadiana hampion, and Fred Robson, the speedy veteran, will have a bunch of good boys to beat.

Spectators are invited to bring their skates and have a whirl on the ice, free of charge, after the races. In view of the dearth of outdoor skating this winter the invitation to try the artificial surface is likely to beaccepted by all who attend.

Motorcycle Notes

A motorcycle figured largely in the delivery of what is claimed to be the first parcel post package delivered in the United States. The package was carried by motorcycle from the San Jose, Cal., postoffice to a local newspaper office, arriving there a few seconds after twelve o'clock on the morning of January 1.

Altho Milwaukee has but three concerns manufacturing motorcycles, the output from these factories in 1912 amounted to $4,000,000, an increase of 50 per cent. over the output of 1911.

The Harrisburg, Pa., Motorcycle Club has already planned its first club run for the coming season—to take place on Easter Sunday.

Guy W. Webb and George Hoiseth of Minneapolis, not daunted by the snow-crusted roads, started the new year right with a 100 mile motorcycle jaunt to adjourning towns.

You Should Enjoy Your Meals

One of the Most Important Questions to Consider in the Search for Happiness and Health.

If your stomach cannot digest your food, what will? Where's the relief? The answer is in Stuart's Dyspepsia Tablets, because, as all stomach troubles arise from indigestion, and because one ingredient of Stuart's Dyspepsia Tablets is able to thoroughly and completely digest 3,000 grains of food, doesn't it stand to reason that these tablets are going to digest all the food and whatever food you put into your stomach?

You Can Eat With the Appetite of a Lusty Youngster, if You Help Your Stomach.

Science nowadays can digest food without having it enter the stomach at all. And Stuart's Dyspepsia Tablets are the result of this scientific discovery. They digest and digest thoroughly and well, anything and everything you eat.

The burning question to you is: "Are you getting out of life all the pleasure and the health you are entitled to?" If not, why not?

No matter whether every organ and member of your body is in a sound state of health and strength, if your stomach is in any way disordered, you are not going to be "yourself." You are going to be a worried, out-of-sorts, nervous or sullen individual, whose actions will reflect your condition inside, and people will naturally avoid you.

So, if your stomach refuses to work or can't work, and you suffer from eructations, bloat, brash, fermentation, biliousness, sour stomach, heartburn, irritation, indigestion, or dyspepsia of whatever form, just take one or two of Stuart's Dyspepsia Tablets, and see the difference. It doesn't cost you much to prove it. Then you can eat all you want, whenever you want, if you use these tablets, and you can look the whole world in the face with a beaming eye, and you will have a cheerful spirit, a pleasant face, a vigorous body, and a clear mind and memory, and everything will look and taste delicious to you. That's life.

Get a 50 cent box of Stuart's Dyspepsia Tablets at any drug store.

MOTORCYCLE NOW THE BIG BROTHER

Great Display of Motor Bikes at New York Show—Becoming Very Popular.

NEW YORK, Jan. 25.—(Special). The motorcycle is no longer the "little brother of the automobile."

The motorcycle show just held in the Grand Central Palace has demonstrated that the motorcycle has grown up and it's a "big brother" now.

The shining, gustening 1913 models that were displayed in the balcony represented the most advanced ideas in motorcycle construction, the key-note of all improvements being increased comfort for the rider and simplicity and ease of operation.

Many refinements and minor improvements are found in the new models, in addition to greater beauty in lines, design and finish. Nothing that could be conceived as adding to the efficiency of the motorcycle has been omitted from the 1913 models.

Announcement is made also that the output of the manufacturers for 1913 will be practically double that of last year.

It is estimated that 125,000 machines will be made and marketed this year. Thus, the makers are counting on greatly increased interest in motorcycling during 1913 and have prepared for it. Their faith is pinned not only to the advantages of a motorcycle as a pleasure vehicle, but they have observed closely the advance of the motorcycle in the commercial field. The decision of the postoffice department to use motorcycles in the postal service is a straw which shows the way the wind is blowing.

Side cars were shown in increasing numbers at the show, and it is believed that this form of motorcycling is to prove very popular from now on. The side car is luxuriously made, is comfortable and roomy, and by means of a simple attachment, is carried along by the side of the motorcyclist. The passenger rides with all the comfort and pleasure to be found in an automobile.

It was predicted here that the Chicago show, which is to be held in the Manufacturers' Exhibition Building, Chicago, February 3 to 8, will eclipse the New York show and will set a new mark for similar exhibitions in the motorcycle industry.

SUNDAY AT JUAREZ.

JUAREZ, Jan. 25.—Entries for tomorrow are:

FIRST RACE—Selling, three-year-olds and up, six furlongs:

Tom G.	*93	Loving Mose	90
Swift Sure	92	Clint Tucker	103
Buss	103	Quid Nunc	105
Pipe Vision	106		

SECOND RACE—Selling, four-year-olds and up, purse $300, 1¼ miles:

Misprision	*95	Gelico	102
Aftermath	103	Don Enrique	102
Ben Uncas	105	S. Northcut	110

THIRD RACE—Selling, three-year-olds and up, purse $300, six furlongs:

Bells	*92	P. Henderson	105
Russell McGill	105	Prin. Industry	106
Golden Agnes	106	Shoot'g Spray	111
Compton	115		

FOURTH RACE—Senetorias Stakes, two-year-olds, 3½ furlongs:

Lennie D.	110	Mrs. Mc	110
Yip Hy Ya	110	Ione †	110
Water Lady †	110	Barbara Lane	110
Panhachapi	110	Rupert	110
Gladys H.	115	Aunt Mamie	115
Ida Lavinia ‡	115		

†R. F. Carmen entry.
‡F. D. Weir entry.

FIFTH RACE—Selling, three-year-olds and up, purse $300, six furlongs:

Lewin	103	El Palomar	93
Joe Diebold	100	Bonanza	100
Enfield	108	Injury	112

SIXTH RACE—Selling, three-year-olds and up, purse $300, one mile:

Zoroaster	103	Console	*104
Sake	106	Sir Alvescot	106
Col. Marchmont	115	Balcliff	112
Melton Street	115		

*Apprentice allowance claimed.
Weather clear; track fast.

Monday at Charleston.

CHARLESTON, Jan. 25.—Entries for Monday:

FIRST RACE—Two-year-olds, purse $300, one-quarter mile:

aCarburster	112	aPreserver	112
Ave	112	Ida Cook	112
Bulgar	112	Please Welles	112
bEdna Leska	112	bJohn Hatcher	115
Gordon	115	Bulgarian	115
Cradalle	115	Sonny Boy	115

aComstock entry. bTennessee Stable entry.

SECOND RACE—Three-year-olds and up, purse $300, selling, 5½ furlongs:

Pretty Molly	93	Chilton King	93
Elma	x95	Ven. Strome	x102
Sargent Kirk	102	Eaton	105
Berkeley	109	Camel	109
Borkin	114		

THIRD RACE—Three-year-olds and up, purse $300, selling, 5½ furlongs:

Mamie L.	85	Rockbar	90
Gibbons	95	Sallie Ward	x95
Huda's Sister	x99	Malitine	104
Dance Away	x104	Blan. Frances	104
Clem Beachey	109	Incision	109
Argonaut	109		

FOURTH RACE—Three-year-olds and up, purse $400, 1 mile:

Jawbone	104	T. M. Green	108
Husky Lad	108	Lochiel	108
Caugh Hill	111	Merry Lad	116

FIFTH RACE—Three-year-olds and up, purse $300, selling, 7 furlongs:

Roseburg IV	93	Dioper	x99
Winifred D.	106	Col. Cook	x108
Chemulpo	110	Pont	110
Lord Elem	112	H. Hutchison	112
Towton Field	113	B. Vanderveer	113
Russu	122		

SIXTH RACE—Four-year-olds and up, purse $300, selling, 1 1-16 miles:

Pliant	x92	Floral Day	94
Accord	102	Outlan	102
Salian	102	Haideman	105
Irish Kid	105		

xApprentice allowance of five pounds claimed. Weather fine. Track fast.

Highland Inn Guests.

The following is a list of the recent arrivals at the Highland Inn, Algonquin Park, Ont.:

From Ottawa: Norman A. Creek, D. McMahon, Rev. T. M. Snowdon, F. Magee, W. Walker, J. McAdam, F. M. Hatton, Mrs. Otta Klotz, Mrs. H. T. Gussow, Miss Lillian Dean, Miss Marjorie McPherson, Mr. and Mrs. L. J. Coleman, nurse and two children; Mr. and Mrs. A. D. Caron, William Walker. From Montreal: R. McC. Smith, J. W. Swan, H. R. Charlton. From Toronto: Mrs. Stephen Nairn, Miss Agnes Nairn, Miss Aileen Larkin, Miss Isabel Harvey, Miss May Moffat, Miss Grace Gooderham, Miss McPhedran, Miss E. T. Gowans, Miss Margaret Nairn, C. P. Coatsworth, Mrs. John Taylor, Miss Florence Taylor, Mr. and Mrs. William Douglas, Mr. and Mrs. J. S. Douglas, nurse and two children; J. B. Hallworth, C. S. Wilkie, Mr. and Mrs. H. L. Stark, Mrs. C. T. Stark, Miss Gladys McKay, Miss Kathleen Cowan, J. B. Warde. From Hamilton: P. J. Peer, C. T. Wood, A. B. Crawford and son. From Barrie: Mr. C. F. Hayes. From Welland: Mr. Douglas Watt. From Depot Harbor: T. Brown. From Carleton Place: Dr. Gillies, Miss Gillies. From Huntsville: George Bushfield. From Madawaska: William G. McKay, H. Beaver. From New York City: Dr. E. Eichman.

Tho Aberdeen, S. D., motorcyclists find the air a bit too crisp to enjoy hill climbing at this season, the club is keeping up interest and enthusiasm by a series of dinners and entertainments, which are proving very successful.

A motorcycle has been purchased by the Freeport (Ill.) Railway, Light & Power Company, to be used by its employes for trips about the city.

It is estimated that 8000 motorcycles are now in use in Los Angeles, Cal.

Members of the Salt Lake Motorcycle Club have passed a resolution to aid the city officials in putting a stop to speeding in the city streets.

In his annual report, chief of police Kohler of Cleveland, recommended that the department be provided with a number of additional motorcycles.

A 1000 mile motorcycle trip thru Oklahoma and Kansas has just been completed by Adol Kline and Doyle Obie of Hutchinson, Kas. In the spring the boys plan to cross the Rockies on their motorcycles.

WHITE LABEL ALE

This Tasty

Tickles the Palate

THE MOST suitable place to really enjoy this incomparable brew is at your own table.

Act on the suggestion today—a trial dozen or case delivered from your dealer's!

Also served at hotels.

DOMINION BREWERY CO., LIMITED
TORONTO

White Horse Whisky
10 YEARS OLD.
Universally Recognized as the Best Whisky in the Market.
1367.

DR. SOPER DR. WHITE

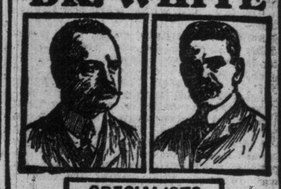

SPECIALISTS

In the following Diseases of Men:

Piles	Varicocele	Dyspepsia
Eczema	Epilepsy	Rheumatism
Asthma	Syphilis	Lost Vitality
Catarrh	Stricture	Skin Diseases
Diabetes	Emissions	Kidney Affections

And Blood, Nerve and Bladder Diseases. Call or send history for free advice. Free Book on Diseases and Question Blank. Medicine furnished in tablet form. Hours—10 a.m. to 1 p.m. and 2 to 6 p.m. Sundays—10 a.m. to 1 p.m. Consultation free.

DRS. SOPER & WHITE,
25 Toronto St., Toronto, Ont.
ed-7

—MEN—

Private diseases and weaknesses quickly and permanently cured. Call or write. Medicine from $2.00 to $5.00 a course. Mailed in plain package.

DR. STEVENSON
171 King St. East, Toronto. edtf

COSGRAVES Half-and-Half

—the label that a man is never ashamed of. Insist on getting the genuine Cosgrave Half-and-Half.

"The Beer For The Man Who Knows"

Cosgraves Half-and-Half has back of it the splendid half-century reputation of a firm which spares no expense to make its beer of matchless quality.

Sold by first-class dealers in pints and quarts, and on sale at all hotels.

The Cosgrave Brewery Co. of Toronto, Limited.

CHANCE WILL HELP GAME IN GOTHAM SAYS J. J. M'GRAW

If Fight is Close it Will do Wonders For Both the Giants and Highlanders.

JUST WHAT THEY NEED

A Real Fighting Leader With Brains is What New York Americans Have Lacked For Years.

By W. J. Macbeth.

NEW YORK, Jan. 25.—Frank Chance, the new manager of the Highlanders, should revolutionize major league baseball in Greater New York. Heretofore the Giants have had things too much their own way, even for their own good.

It is indeed a peculiar city in this generation of mad sport that will not lavish its very tenderest affections upon a winning major league baseball team. But New York always has been, and always will be, an eccentric proposition. It has returned tribute to its idolized Giants, but not in the same measure as it should.

For the somewhat constrained enthusiasm the Hill tribe has been to blame. Farrell's forces have been doing business in this bailiwick for ten seasons, and in all that time figured seriously in the final reckoning but twice. Under Clark Griffith, in both 1904 and in 1905, the Kitties were just barely nosed out by Boston and Chicago respectively. In 1904 the brave fight was overshadowed, because the Polo-Grounders won the pennant. The disappointment in 1906 was doubly keen, because that year the Giants proved the greatest disappointment of history and finished fourth, when everyone expected them to cop a third straight flag.

Yankees a Disappointment.

Every other year, without exception, the Giants laid it away over their rivals. It is true that the two local teams finished second in either league in 1910. The Giants were a much better second than the Yankees, however, and vindicated their claims to distinction by trimming the American leaguers in the only post-season series ever played by the local rivals. So, altogether, the Giants have been one continual success, while the Highlanders have been a continual disappointment.

The condition of affairs has hurt both teams—the Americans, of course, far the more. McGraw was one of the happiest men in the country when he learned that Frank Chance had been engaged to manage his rival.

"It will be the salvation of baseball in New York," said McGraw. "I am glad that Chance is coming, for I consider him one of the greatest managers in all baseball history. He cannot fail to improve the American league here. And that will be a great thing for me. It will prove the greatest incentive of my life. For it will make me work with renewed energy to maintain the supremacy of my league against the man who has proved for many years my greatest stumbling block.

Chance Will Help Game.

"More than that," continued Mac., "it will help the game in every city in both major leagues. New York is a vital pivot. Put two championship possibilities here, and both circuits will reap a harvest. I admit, with all humility, that I have been quite successful in New York in returning dividends to the interests which I represent. But the earnings of my club would have been much greater had the American league club in New York been as strong every year as it was in 1904 and 1906.

"Why, the past couple of years," McGraw concluded, "we did not do nearly as well as we should. We would come home after a trip of triumph, expecting record crowds, only to find that the public had forgotten us in our absence. The class of ball furnished by the opposition was so mediocre that the fans drifted away to some other sort of amusement—golf, tennis, bathing, and the like. I wish Chance every success. The better he does, the betetr it will be for me."

Connie Mack Picks Two Best Pitchers.

PHILADELPHIA, Jan. 25.—"Picking the best pitcher I have ever seen," said Connie Mack, at Shibe Park this morning, "would be like choosing the roundest shot from an ocean of them; but there was never a better pitcher for a season's work than Rube Waddell, for a short series than Chief Bender. I am picking them from those I have seen. In the world's series I have seen the best the Giants and the Cubs had. I know but little of the other hillmen in the National league. I say this out of fairness to the other league."

MONTREAL DRIVING CLUB'S ICE MEET MOST SUCCESSFUL HELD IN THE EAST

Delorimier Park Provided Excellent Accommodation For the Harness Horsemen—Toronto Horses Made Good Showing—Hull Meeting on Same Scale as Montreal—Review of the Montreal Races.

The ice meeting given by the Montreal Driving Club at Delorimier Park came to a close on Wednesday, 22nd inst. The attendance thruout the meeting was very large, in fact it looked more like the attendance at a running meeting in Toronto. The association have a splendid plant at Delorimier Park for winter racing, their spacious grandstand, the under part of which is all steam heated and electric-lighted, the stables are all heated and lighted the same way, so that it is a comfort to attend an ice meeting in Montreal.

From a racing standpoint it is no better than Toronto. The same horses that raced at Dufferin Park and Hillcrest raced there, with a few additional from the eastern states, and all races were well contested and won on their merits. The association had to postpone the second day of their meeting on account of weather conditions, but they put on an extra race each day to avoid having to hold its patrons over another day at the end of the meeting.

There was one or two decisions handed out that did not altogether meet with the approval of those in attendance, but no one could say that the judges were not conscientious in their own convictions. It is a hard matter to try to please all, but the unanimous verdict was that if they erred it was unintentional and no one seemed to be any the worse off. For my part I must say I never yet have seen a meeting where there was less dissatisfaction, with horsemen and the public and I shall always feel that it was a pleasure to be in attendance.

Ottawa is Next.

Now comes Ottawa with a big six days' meeting with all the horses that have raced at Montreal besides a few new ones. The members of the association are leaving nothing undone to provide for the comfort and pleasure of their patrons and the horses. They have put up a building for grand stand and enclosure, using 40 thousand feet of lumber. The enclosure will be all heated and electric lighted. There will also be special booths for ladies and their escorts well heated. In fact nothing will be left undone to add to the comforts of its patrons.

The pool selling and booking privileges will be lookeed after by the well-known Fitch Bros. of Hamilton, Billie and George. The former is noted as being the best pool seller in America, and when he gets in the box and says "Come on now boys, how much for first choice it is music to the ears of many.

Review of Montreal Meet.

The second day of the Delorimier Park races had three races on the card. The first race was the 2.13 racing stake of $1000, with eight entries, but only five faced the starter. Grand Opera, owned by Messrs. Smith and Proctor of Toronto, was made a prohibitive favorite, tho it was rumored that Earl, ch.g., by Sidney Pointer, owned in Youville, Que., would make him race for it. Greatest Heart was another who is owned by J. C. Ward of Toronto, and has raced very consistently this winter, this being his first experience over ice.

Hal H., owned by Geo. McCall of St. Thomas, a very fast horse, and has shown extreme speed. King Gazette, owned in Lachine, was the other starter. They scored very little for the word and when Starter Upton said "Go" they were all away on their stride with Earl in front. At the half Grand Opera was up with Earl, Greatest Heart trailing the pole horse down the back stretch, Billie Hudson called on the big Don of Claus Forrester and it was a sight to see him put his ears back and says "Come on boys." He went around the Earl and took out the second position in the stretch, leaving an opening at the pole for the Earl to come thru, but Greatest Heart pulled out and beat Earl to the wire in a driving finish for second place, Grand Opera winning very easily in 2.15 1-4 the fastest heat at the meeting, and it looked like he could have stepped considerably faster if compelled to.

Easy For Grand Opera.

The second and third heat were easy for Grand Opera, but Earl and Greatest Heart fought it out for second place, as Grand Opera was barred in the pools, and the best summary settled the pools. Earl won, being twice second. Greatest Heart, when he looked to have it cinched in the last heat, broke his hopples and that put him back in fourth place, Grand Opera went a grand race and looks a great prospect for the big circuit for 1913.

While speaking of Grand Opera I might mention about an article I saw in a Montreal paper just before leaving there to this effect. It was understood that the owners of Grand Opera and Grattan Royal had got together and decided wherever these two horses were entered in a stake event one was to pul out and in this way they would win all the stake events. I have authority of Smith and and Poctor to state that it is absolutely false. I did not have an opportunity to speak to Mr. James E. Gray, the owner of the Grattan Royal, but am convinced that his answer would be the same. No doubt should these two good horses come together, it would be a great race, and it would be a case of the best horse win, but they will doubtless come together this summer over the big ring, and the outcome will in any case be interesting.

Some Good Racing.

The second race that day was the 2.17 class, trotting, for purse of $400. In this race six horses scored for the word. D. Greenburg of Hartford, Conn., had two entries in this race, William K. and Jonahman, the former quite a sprinter, and the latter could come the last end fast. The Toronto contingent were directly interested in their own home mare, Margot Leonard, owned by J. T. Hutson and driven by Charlie Dennis. When the word was given Margot Leonard, from third position, had the pole before the quarter was reached, with William K. right up with her Jonahman (who, by the way, is a hoppled trotter) went to a break and did not try that heat, just beating the flag. Margot finished first, William K second and Shaun Rhue third; time of mile 2.27 1-4.

After several scores they were given the word for the second heat. William K. laying right alongside Margot Leonard, the others back. They raced this way to the 5-8 pole, when Jonahman was let down (the first half was in 1.15), and how he did eat them all up, finishingly seemingly strong; time of mile 2.24 1-4; Margot second, William K. third. Trings were interesting now.

When the word was given for the third mile, Margot again took the pole and kept the lead till within 50 yards of the wire, where Jonahman shot to the front and won with Margot second and Gertrude Electrine third; time 2.25 1-4.

An Interesting Heat.

The fourth heat was most interesting from a spectator's standpoint. Margot took the lead and they raced side by side, she and Jonahman. When the half was reached Jonahman took the pole. At the 5-8 the mare went around him and took the pole. At the 3-4 Jonahman went around the mare and again took the lead. As they entered the stretch Charlie Dennis put up a great drive, and it was hammer and tongs clean thru the stretch. Margot on the outside, but she outgamed him and won, going away; time 2.27.

The fifth heat was a very poor heat. Margot Leonard cast a shoe at the 1-4 pole and was handicapped the rest of the mile. Hetty Green, who had finished 5, 6, 6, 6 (and was outside the money according to National Association rules, but the advertised conditions of the meet waived that rule, and it is questionable whether such can be done), came from behind and caught Margot tiring and won by a length; time 2.33 1-4.

The race was then carried over till Monday, and there was great speculation, Jonahman or the Entry and Margot Leonard were equal choices. With very little delay they got the word, and Margot Leonard and Jonah raced to the half as a team, but he gave it up before the 5-8 was reached and had not Mr. Dennis pulled up he would have flagged Jonahman. Time for the last mile 2.25 1-4. This was a popular win. Margot Leonard had treated so consistently that the immense crowd gave her owner and driver a great cheer as she passed the wire a winner.

Creosote the Favorite.

The third race was a local trot, 3 minute class, for a purse of $250, and was won by Miss Nancy. Time was very slow and not at all interesting, except to local owners. The third day four races were carded. The 2.18 trot, stake $1000, with eight entries, Creosote, R. J. McKenzie, a trotter in Nat Ray's string, was a strong favorite. In fact, there was very little betting on him as the price was prohibitive. The fact of his having won the 2.30 trotting stakes in straight heats, made it look as if he was unbeatable. Coming from bheind each heat to win going away. Silver Tail, in Arthur Bedford's stable was split favorite with Monarchical Lady with Creosote barred. They scored for the word, Silver Tail, from sixth position, had the pole before the 1-4 was reached, and looked to be riding easy. The footing this day was not too good, in fact, heavy after the snowstorm, and not enough frost. They raced this way, with Creosote coming from behind to win, with Monarchical Lady second and Silver Tail third; time 2.25 1-4.

The second heat was much the same, Creosote coming from behind and winning, the Lady second and Nomus third; time 2.24½. The race looked to be all over but the shouting, but the beauty of racing is the uncertainty. When they got the word they were all away trotting, Monarchical Lady in the lead. They raced that way to the stretch, when Creosote challenged, but he could not reach the mare and went to a break. I understood he threw a shoe in this heat; time of mile 2.25 1-4. Nomus second, Roy Brook third. The favorite finishing fifth.

Slow Around Turns.

The fourth heat was a corker. It looked like Creosote had tired in the footing and was a little unsteady. Nat took him around the turns slow and it looked likei he would win as they entered the stretch, but Creosote went to a break. Monarchical, Lady winning the heat, Creosote second, Silver Tail third; time 2.24 1-4, the fastest mile of the race. The final heat was won by Monarchical Lady, with Roy Brooke second, Silver Tail third, the favorite fifth; time 2.26.

The 2.20 class, pacing, purse $400, was the next event. The original entry was fifteen but with ten starters. This was a great betting race. It was hard to pick a winner, as most of them were new horses. Capt. Larable, owned in Ottawa, was installed the favorite and justified it, as he won handily in three straight heats and looked like he could have gone considerably faster had it been necessary. He had a good deal of interference, but came from behind and won, eased up in every heat.

The 2.30 pacing stake was only a romp for J. E. Gray's Grattan Royal. He won the first heat in 2.23 1-4, second in 2.25 1-2, and the judges waived the distance in the final heat when Nat gave him his head and he stepped home easily thru footing not the best in 2.16 1-2. Alaine, a New York horse, was second each heat and Little Alfred third.

The 2.25 trotting class was won in straight heats by Aubreon, a nice bay mare, by Capt. Aubrey, he by Peter the Great. She showed a fine burst of speed and had a good way of going. She also won the 2.22 class trot on the last day in straight heats, stepping a mile (after a bad break scoring) in 2.25 1-4.

The 2.13 class trotting was the first event on the card for Tuesday, with ten entries, and six came to the wire. Margot Leonard was again the favorite. Prince C. was well thought of by a good number of the public, and caused betting to be better than it otherwise would have been. Margot Leonard won the first two heats handily in 2.24 and 2.25 3-4. The third heat was where many thought the decision was wrong, and possibly it was, but I am convinced that those in charge were conscientious and believed as they gave the decision. It caused Margot Leonard to go another mile, but she won it and pleased the public, stepping the last mile in 2.25.

Easy for Grand Opera.

The 2.17 pacing stake, $1000, was won handily by Grand Opera. Nine horses started in this race, but he won impressively in straight heats, Nellie Parker getting second money, Gene Aldeen third and Donnie Bars fourth. The time in this race was slow, but the winner did not have to go faster. He won every heat, eased up, in 2.17 3-4, 2.19 3-4, 2.18 3-4.

The five-mile race was a nice one to watch, altho it semed like a cruel race to me, but none of the horses looked distressed in any way. The Lark, by Annanias, won it, Nomus second, Bay Billie third and Prince Greenland fourth. The time was 12.58 1-2. Conduct held the record for five miles at Ottawa, Feb. 11, 1905, 12.30 1-2. The final day had three races carded. The three minute pace was won handily by Henry R., one, two, three, in 2.25, 2.25 1-4, 2.22 3-4, the last heat pulled up to let some of the others inside the flag. The free-for-all was one of the best free-for-all races that have been seen in Canada for a long time. There were eleven entries and nine horses scored for the word. When they were given the word every driver seemed to be playing a waiting game, no one seemingly trying to win. When the time was announced and the drivers summoned to the stand it was expected there would be something doing, but they were all warned, and the balance of the race was worth going a long way to see, every man using all kinds of persuasion to win.

Gott Ett, who holds the track record for Delorimier Park, 2.07 3-4, won the first heat in 2.19 3-4, with Jennie W., 2.04 2-4, second and Clara Paul third. The judges declared all bets off on the heat. The second heat was won quite handily by Clara Paul, with Gott Ett second, Jennie W. third. Time 2.16 1-4, three and one-half seconds faster. Clara also won the third heat in 2.16 3-4, Nettie Ethon second and Gott Ett third.

The fourth heat was won by a nose by Nettie Ethon, Clara Paul second, Fern Hal third. Time 2.17. The final heat was won by Clara Paul in 2.18 1-4, Nettie Ethon second and Jennie W. third. This closed one of the most successful ice meetings ever held by the Montreal Driving Club. The writer is indebted to Mr. Scott Ives and Walter J. Mallon for many courtesies extended. These gentlemen tried and did succeed in making their patrons enjoy themselves and gave a meetin gthat was a credit to the harness horse game, and now, boys, all come along for Ottawa and have a good time.

McC.

BALDWINS WIN FIRST SERIES

In Apple Fivepin League—Doings of the Bowlers on the T. B. C. Alleys.

The Apple Five-pin League wound up their first series at the Toronto Bowling Club Friday night, and altho Baldwins were returned winners earlier in the week by a big margin, still the last scheduled event was even more exciting than the inaugural contest of the season. This is the way the wholesale fruit men have of doing things, whether at work or at play, and which has made the league such a success its first season out. Therefore, with two more series yet to be decided in this hard fighting little five-pin affair before the final roll-off, if such is necessary at the end of the season every team other than the present winner is afforded the opportunity of commencing all over again, and it's a good bet this opportunity will be well taken care of by the remaining five teams who made it a fight all the way, as the final standing will show.

In the Utilities League, Toronto Type still retain the lead by winning all three games during the week, with two of the runners up, Wales Adding Machine and City Engineer also holding their own by making clean-ups with their respective opponents. Therefore, the above pair, with T. Eaton Company, The World and Acton Publishing Company are still very much in the running, and from now until the finish of the first series the race should be of the neck-and-neck order between the above-mentioned teams.

In the Business Men's League by reason of several postponements a true line cannot be had on the respective merits of the three teams tied last week over this. The News assuming the lead thru being idle, with A. T. Reid & Co., who gave battle, making the best showing by taking the odd games from the strong J. Curry Company outfit. Eatonias, a white hope last week, lost ground by dropping two out of three games to Maybee & Co., the latter showing class in their first real test of the present series, and in fourth place now should be hard to dislodge. Woods-Norris, Limited, made amends for the previous setback, and at even-stephen now are a team that will bear watching. Kents, Limited, also took a brace by winning the odd game, and judging by their scores, should start immediately on a little mountain-climbing of their own. Therefore, with four teams hors du combat during the past week, with St. Charles, Limited, and Postoffice still to be heard from, and with the second series still in its infancy, the race presents all the earmarks and complications of being one of the hardest to decide in the annals of ten-pin rolling in Toronto.

In the T.B.C. Five-pin League the second week of the second series finds the standing one of real surprise. In fact, it's a puzzle that probably only the pin boys themselves can explain, and that is, the good bowlers couldn't have been hitting them where the pins were, and that the four pin must have been blown a little oftener. However, the fact remains that teams picked for the middle section or the bottom of the heap are now nesting at the top, but for how long no one knows. Such is the intricacy of the great five-pin game. J. T. White, formerly of the Tea Peas, is now the fond possessor of the Millionaires, who are in the lead, and no one will begrudge J. T. the honors, who is one of the most popular of managers. Paragons, who replaced Tea Peas for the second series, and now in second place, are a team that will keep them all guessing to the end of the season, all being accurate shots, especially when the four-pin is left standing, and which seemed to get the goat of All Stars, who lost three games in a row to the newcomers in the opening engagement. All Stars, however, partly covered up during the past week by taking the odd game from Stanleys, winners of the first series, while the best Olympics could do was to take the odd game from one of the second division hoofers, so stay the guff will go on, and what another week will bring around in this brain storm affair no one can venture, for, judging by the present standing no league could wish for a closer race from first to last team.

The many friends of George Adams, manager of the Woods-Norris team in the Business Men's League, will be glad to hear of his speedy recovery at St. Michael's Hospital after a successful operation last Wednesday.

Tom Vance challenged and Bobby Bain accepted a $25 wager to roll five games of fivepins, nine pins to count, next Tuesday night, at the Toronto Bowling Club. A big gallery is promised, as it's whispered that it is going to be a real first Irish and Scotch affair.

"Jerry" Dolan chaperoned a combination of St. Charles, Limited, and Liggett Drug tenpin artists to Niagara Falls the last week-end, heralded as "champs" of Toronto. At the Falls City "Jerry" had the time of his life squaring himself. After the game, the native outpourings, who were on hand expecting to see the match of the season, while the brand of bowling handed out by "Jerry's" band of Toronto one-day pilgrims, was enough to debar them from the land of the eagle for all time. "Jerry," however, blamed it on the Niagara spray, which he claimed seemed to be everywhere.

Music, Music, Music

15c per Copy DIMPLES — IRENE FRANKLIN Is Here This Week Singing Her Latest and Best Song Hit — 15c per Copy DIMPLES

You Should Get a Copy of This, It Is a Dandy!

Come In and Hear Our Latest Hits, Including

15c PER COPY OR 7 FOR A DOLLAR, POSTAGE PREPAID.	DOWN IN DEAR OLD NEW ORLEANS With a melody that haunts.	15c PER COPY OR 7 FOR A DOLLAR, POSTAGE PREPAID.
CALL ME IN THE MORNING.	THE GIRL THAT I HAD IN MIND.	KILL THAT BEAR.
GOOD-NIGHT, NURSE.	BE MY LITTLE BABY BUMBLE BEE.	THAT OLD GIRL OF MINE.
OH YOU SILVERY BELLS.		YOU'RE MY BABY.

NOVELTIES

ALL THE LATEST NOVELTIES AND SOUVENIR POSTCARDS AT LOWEST PRICES.

Hug Me Kiddies. The latest Doll novelty, $1.00 to $1.50.

Waterman's Ideal Fountain Pen, $2.50 up.

Leather Souvenirs of Toronto: Purses, Card Cases, etc. We burn your initials free. 25c to $2.50.

One of the best lines of Penknives in Toronto, 25c to $1.00.

Get some of our Woodenette Mottoes for your office or home, 25c each.

Have you seen our line of Burnt Leather Pillow Tops and Bannerets? If not, come in and let one of our salesmen show them to you. $3.00 and $4.00.

POST CARDS

We are selling out our stock of Framed Pictures at Rock-Bottom Prices. Regular values, $3.50 to $5.00. To close, $2.00 to $3.00.

Ladies' and Gents' Traveling Sets away below cost, $2.75 to $12.00.

A large shipment of Hand-Colored Indian Pictures have just arrived. Don't fail to look them over, 50c each.

The Halway Cigar Lighter. Only Guaranteed Lighter on the market, 65 cents.

A beautiful line of Moccasins for the whole family, 50c to $3.00.

The famous Ever-Ready Safety Razor, complete with One Dozen Blades, $1.00.

A Collection of Local View Postcards that can't be beat, 30 for 25c.

Art Studies, ready for coloring. Size 6 x 8, 5c and 10c each.

SONG SHOP

J. H. REMICK & CO., Prop., Open Evenings. 161 Yonge St. Toronto.

Hughey Jennings' "Pep" First Made Him Attractive to Tiger President

Manager Hugh Jennings, of the Tigers, often called the best paid manager in the baseball world, and without doubt one of the best in ability and salary, was plucking grass and "we-ahing" and kicking for the Baltimore club down in Newark, N. J., when President Frank Navin, of the Tigers saw him in 1906, and lured him to that jungle with a fat salary bait.

Jennings, called a failure as a manager in the National league, because he hadn't stuck with Philadelphia as captain and manager, went to Detroit and plucked and "we-ahed" and kicked his way to three pennants in succession.

Jennings went from Brooklyn to Philadelphia in 1901, and played first base for the Phillies. In 1903 he went to Baltimore, and was there for four years when Navin found him.

Navin says that he had been tipped off to Hughie, and made a trip himself to Newark with the sole mission of watching the man whom he had heard of. He watched his stunts, so well known all over the baseball world, noted the abundant supply of pepper he exhibited, and concluded right then and there that he was the man the Tigers needed.

The Tigers had been lacking in spirit and vim up to the time Jennings took hold of them. The three pennants in a row tell the story of Hughie's immediate success. His signing of a new long term contract last fall tells the story of how he is thought of by President Navin now.

Last year was Hughie's worst in Detroit. Three first and two seconds have been his records up to 1912.

Jennings was just as unique as now, Mr. Navin says, when he was in the minors; but the shots fired there are not heard around the world, as are those fired in the major leagues. There is little doubt that every one interested in baseball has heard of Jennings and his strange antics now.

Hotel Woodbine to Lunch, Dine or Sup. Tea Rooms and Grill. Special 50c Luncheon, 12 to 2. After-theatre parties specially catered for. Music. 102-110 King Street West. ed7

Prince as Soccer Player.

NEW YORK, Jan. 25. — A London cable to The Herald says the Prince of Wales kicked the winning goal in the association football match for the Magdalen College eleven against Keble College 11. at Oxford yesterday. The prince's shot was the only score of the game.

LID IS ON IN MILWAUKEE.

MILWAUKEE, Wis., Jan. 25.—No more boxing bouts will be allowed in Milwaukee, according to a statement by District Attorney Yockey last night after warrants had been issued for the arrest of Jack Redmond and Joe Welling on the charge of participating in a prize fight here Jan. 13.

Yockey's action came after a conference with several ministers, who claimed that the bout was not a boxing exhibition but a "prize fight," and as such prohibited under the laws of Wisconsin.

ECZEMA

Also called Tetter, Salt Rheum, Pruritus, Milk-Crust, Weeping Skin, etc.

ECZEMA CAN BE CURED TO STAY, and when I say cured, I mean just what I say—C-U-R-E-D, and not merely patched up for awhile, to return worse than before. Remember, I make this broad statement after putting twelve years of my time on this one disease and handling in the meantime nearly half of a million cases of this dreadful disease. Now, I do not care what all you have used, nor how many doctors have told you that you could not be cured—all I ask is just a chance to show you that I know what I am talking about. If you will write me TODAY, I will send you a FREE TRIAL of my mild, soothing, guaranteed treatment that will convince you more in a day than I or anyone else could in a month's time. If you are disgusted and discouraged, just give me a chance to prove my claims. By writing me today I believe you will enjoy more real comfort than you had ever thought this world holds for you. Just try it and you will see I am telling you the truth.

DR. J. E. CANNADY, 758 COURT BLOCK, SEDALIA, MO.

References: Third National Bank, Sedalia, Mo.

Could you do a better act than to send this notice to some poor sufferer from Eczema?

Mutt Does Show Flashes of Intelligence at Times; Yes, Indeed -:- -:- By "Bud" Fisher

MASSACHUSETTS COMMISSION WILL HAND OUT DECISIONS

Inspectors Will Attend Each Bout and Decision Will Be Announced—Jim Corbett Reviews the Fight Situation For Sunday World Readers.

(By James J. Corbett.)
(Former Heavy-Weight Champion of the World.)
(Written for The Toronto Sunday World.)

A bill has been introduced in the Massachusetts legislature to legalize boxing exhibitions, and to provide for the appointment of a state commission to supervise the sport. At present boxing is tolerated in the Bay State, although under existing laws the holding of such an exhibition constitutes a crime.

To overcome the objections of those misguided individuals who oppose referees' decisions on the ground that they encourage gambling, and are therefore a menace to boxing, a clause in the bill specifies that decisions are not to be made at the ringside. The plan calls for the appointment of "inspectors," who shall attend all contests and make notes of the points scored by the contestants, etc., and who must file these notes with the commission within 24 hours after each bout, the commissioners to later make public the "official" finding.

I have been given credit in the press for assisting in the framing of the Massachusetts bill. Whatever credit due is coming to Eddie Keevin, the Boston sporting writer, who has engineered the bill from the beginning of the agitation to place boxing under state control. The only assistance I rendered Mr. Keevin was to suggest that some plan be incorporated in the bill that would provide for decisions. I informed him that the "no-decision" contest was unsatisfactory to boxers and patrons alike, as a thoro test of it in New York State has demonstrated. The plan to appoint the inspectors is Mr. Keevin's, and in view of the fact that it was pointed out that the bill would likely be defeated, if it called for ringside decisions, I approved the scheme, when my opinion was asked in the matter.

Mistake in New York.

My stand on the decision question is too well known to call for further comment here. I have contended right along that the New York commissioners made a mistake in ruling that decisions should not be given, and believe that the members of the board will come to the same conclusion before very long. However, should the bill now pending in the Massachusetts legislature become a law, it will be interesting to watch how Keevin's plan will work out.

Altho Johnny Kilbane, the feather-weight champion, easily outpointed and decidedly outclassed both Johnny Dundee and Eddie O'Keefe in this city last fall, he failed to earn the good opinion of local critics. Those young men were practically unanimous in denouncing him as an imitation of what a title holder should be. Apparently, taking their cue from the "experts," Gotham promoters have side-stepped Kilbane ever since.

If the truth were known, however, it would be found that the real reason of his long absence from New York is not due to a lack of appreciation of Johnny's fighting skill, but to a reluctance of the promoters to "come thru" with the amount of money the champion demands and considers in keeping with his dignity as, and the drawing powers of, a feather-weight title holder.

Attendance Falling Off.

Local fight handlers complain of poor patronage, but fail to realize that the falling off in attendance is due to their own failure to provide attractive matches. All winter long here has been a dearth of good bouts. Many of the cards offered for the entertainment of New York fans would shame a "tank-town" promoter.

But, to get back to Kilbane. Altho the Gotham clubs can't see him as an attractive card, the promoters across the bridge think differently. When the fact became known that Johnny would consider a proposition to box in New York, the Irving Athletic Club of Brooklyn jumped at the chance to sign him. Evidently the Irving people have faith in his drawing powers, as they have offered a substantial guarantee, which the champion has accepted, by the way, to box Young Driscoll, a promising local feather-weight, next Tuesday night. With all due respect for the opinion of the "wise" Manhattan promoters, I would like to go on record right here that Kilbane breaks the Irving Club's records for receipts.

Leach Cross made a number of friends by the game battle he put up against Joe Rivers. There have been times when Leachie was suspected of a desire to "dog" it; but if such a thought entered his mind during the Rivers mill, he managed to keep it under control. But, for that matter, Leach had little choice in the style of fighting that prevailed during the bout. Rivers carried the battle to his man all the way, and Cross had to fight to protect himself, or deliberately quit. As a fighting "hot tomale," the Mexican more than made good.

In discussing the bout before leaving for Los Angeles, Rivers said that it was the first short contest he had taken part in for a long time. He is accustomed to the longer distances, and for that reason did not get going at top speed until the later rounds. Joe also claimed that a better understanding of the rules governing bouts in this vicinity will enable him to do better work the next time he starts.

Rivers' Work Impressive.

Compared with the manner in which Packey McFarland and Jack Britton have handled Cross in the past, Rivers' work could hardly be called impressive; but it is not as an exponent of boxing that this youngster shines. He is more on the Wolgast type, and depends on strength, hitting power, aggressiveness and stamina to carry him to victory. If he can maintain his speed and strength thruout a 20-round contest and fight as fast and as hard as in the closing rounds of the Cross match, there are very few light-weights who can hope to beat him. He was as fresh as a daisy at the finish of the bout. Joe is one of the toughest and strongest light-weights developed since Wolgast, and if Willie Ritchie had not flashed so suddenly on the light-weight horizon, would very likely have been the boy to take Wolgast's title away.

Billy Nolan again rises to announce that Willie Ritchie will not enter the ring before July 4, and that the next engagement will take place in either San Francisco or Los Angeles. He fails to mention the name of Willie's next opponent, but hints that Packey McFarland can have the match by agreeing to make the light-weight limit. Knowing very well that there is not the slightest chance in the world of McFarland's making 133, Nolan is perfectly safe in defying the Chicagoan.

A local club made Ritchie an offer to box the winner of the coming McFarland-Britton match, but Nolan refused to sign the papers. It is said by those who know Willie intimately that he does not fear the outcome of a meeting with either of those clever boys, but is bound in black and white to be guided by the shrewd Nolan in making matches for the future. Of course, that is a mighty poor excuse for a champion to offer, but it will have to suffice. If Ritchie retains the title until Nolan make a bad match for him, he will be champion for many a year.

Johnston and Palzer.

I see that Jack Johnson has definitely agreed to meet Palzer for the heavy-weight championship, and that the date for the match has been fixed. All that remains to be done to clinch the bout is to secure the negro's acquittal when his trial comes up. That may be an easy matter, and again it may not. Anyway, there is little use speculating on the outcome of the match until it is a sure thing that Johnson can carry out his end of the agreement.

The question that has been raised as to whether Johnson has not already forfeited the title because American promoters have agreed to blacklist him in the futre, is positively ridiculous. It is not so simple a matter, this taking the title away from a champion. It would be fine for the game if Johnson were eliminated entirely, but the only place to properly do the job is the ring. While Palzer is hardly the man we would choose to undertake the eliminating process, still he is the best material that offers. Luther McCarty could have first call, but dodges the issue. Anyway, let us hope Palzer is lucky enough to win, if the fight ever takes place.

CREE TO START AT SECOND FOR YANKS

Lelivelt, Ex-Hustler, Will Then Get Regular Outfield Berth—Chance to Make Further Changes.

NEW YORK, Jan. 25.—"Birdie" Cree will play second base for the Highlanders next season. Frank Leroy Chance says that he intends to make the hard hitting outfielder into an infielder if it is possible and play Cree at the midway.

This means that "Jack" Lelivelt will get a regular berth in the outfield, and discloses the fact that the new manager intends to develop the batting of the club for a starter. He has decided that the offensive organization of the team is more important now than the defense, which can be developed gradually and make the strength uniform, the leading essential of a championship combination.

With these two men playing regularly the club would have a batting average, computed upon the record for the past two seasons of 303 per cent.

This puts the quietus on the story which has been circulated of late to the effect that "Hal" Chase would be played on the keystone sack, while Chance covered first. It means the Yankees will, in all probability, play the opening game with the following lineup: Chase, first base; Cree, second base; Derrick, short stop; Harzell, third base; Sweeney, catcher; Ford, pitcher; Lelivelt, left field; Daniels, centrefield and Wolter, right field.

That would be one of the most formidable batting clubs in the American league. Hartzell and Lelivelt are not as speedy as might be desired, but they are fast enough to do.

That Cree can play in the infield there is little doubt. While a student at Penn State he played short-stop on the varsity nine. Last season he played short-stop for the Yankees for a while and did passable work. It was when he joined the Williamsport club that he was made into an outfielder because the club was well fortified in the infield, but needed batting strength in the garden.

Cramps at Night Require Prompt Remedy

Agonizing Pain Prevented by Keeping Nerviline Handy on the Shelf.

A CASE IN POINT ILLUSTRATED.

Deadly cramps—the symptoms are not to be mistaken. Suddenly and without warning the patient experiences such agony in the stomach as to contort the countenance and cause him to cry aloud for help.

Then it is that the wonderful power of Nerviline can make itself felt—it cures so quickly.

"Last summer I was stricken with a frightful attack of cramps. I feared the pain in my stomach would kill me.

"My eyes bulged out and the veins in my forehead stood out like whip-cords.

"My cries attracted a neighbor, who came to my assistance, and in a moment or two handed me half a teaspoonful of Nerviline in some sweetened water.

"It seemed as if an angel had charmed away the pain. In ten seconds I was well. Nerviline has a wonderful name in this locality, and is considered best for cramps, diarrhoea, flatulence, stomach and bowel disorders. I urge all my friends to use Nerviline.

"MANLEY M. LEGARDE,
"Williamsburg."

No home is safe or can afford to miss the manifold advantages of having Nerviline on hand in case of accident or emergent sickness. Large family size bottles of Nerviline, 50c; trial size, 25c; all dealers, or the Catarrhozone Co., Buffalo, N.Y., and Kingston, Canada.

We Can't Do Better for $15 No Other Tailor Can do as Well

The Scotland Woolen Mills is the best systematized retail tailoring establishment in America. It is run on a system that produces a great many suits of clothes in a year, giving each customer individual attention.

The price of a suit of clothes, or overcoat, at the Scotland Woolen Mills is Fifteen Dollars. That is the price and we never vary it. We give the very best value we can afford for fifteen dollars. We can do no better for fifteen dollars and no other tailor can do as well for the same money.

The Scotland Woolen Mills is a very great success. In Toronto the number of imitators who have come along with the "square deal" idea on men's clothing is good enough evidence that the Scotland Woolen Mills is popular. But there are some features about the Scotland Woolen Mills that no other tailors can get. They cannot get any of the woolens made at our own mills in Scotland—and they cannot duplicate our system of measuring and making clothes for men. They can sell a ten dollar suit for eleven seventy-five, but they cannot give Scotland Woolen Mills value for $15.

When you go out to buy a suit of clothes do not go direct to your usual tailor, no matter who he is. If you can save ten dollars in the price of the suit—and it will only take you an hour or so to find where the bargain may be had—then it is time well spent. The Scotland Woolen Mills is the freest place in all Toronto to visit and get an idea of values. Any quantity of cloth—enough to stock a wholesale house—is displayed around you and it is all the same price for a suit or overcoat.

The best judges of cloth values are our most enthusiastic customers.

YOUR CHOICE OF ANY IMPORTED MATERIAL FOR SUIT OR OVERCOAT

NO MORE $15 NO LESS

Scotland Woolen Mills LIMITED.

WARNING TO THE PUBLIC: There is only one retail Scotland Woolen Mills store in Toronto. Do not be confused by misleading references. We are the only retail tailors controlling and operating their own mills in Scotland and we are strictly a one price house—$15, no more, no less. Bearing these points in mind will prevent any of our patrons from being misled.

EDITORIAL

How Advertising Reduces the Cost of Production

Some persons, when they see our advertising, ask us: "Does advertising pay? Isn't it very expensive to advertise?" The Scotland Woolen Mills Company believe in advertising and find it pays. I will tell you how and why advertising pays in any business.

Take a personal matter, for instance. Soemthing you want to do, buy,, or sell, and you are not just sure how you will come out in the end if you go into the deal, or do what you intend. Not being quite sure, you would ask somebody's advice. Now, that is one of the things a merchant does in advertising. He asks the advice of the public about his goods and his methods of business. He puts an advertisement in the paper and the people come up to his store and look his bargains over. He gets the advice of every customer who comes into his store; not in words, but in the fact whether they make a purchase or go away without buying. If the people that the advertising brings in don't buy, the public advice to the merchant is: "You're in wrong." If they do buy, then their advice is: "You have a good thing. We like it. Stay with the game." The word that the public gives a merchant in response to his advertising is gospel true ever time as far as his proposition is concerned.

Then advertising will establish a new business in a few months just as solidly as if it had been going for years and had become known to people generally through the slow process of one person teling another about it. Life is too short to get a business started by waiting for people to tell each other about your bargains. If, by advertising for one year, I can bring as much trade to my store as the man who does not advertise controls after being twenty years in business, then I may figure my one year's advertising as an offset to his nineteen years' rent. Now do you see where advertising pays?

Also, advertising keeps your employes busy and happy. It brings along the trade and your salespeople have to hustle to attend to customers. Your space in the daily newspaper is an engine like a concrete mixer. You will see one of these mixers on the roadside, pounding away and turning out the material that goes into the road bed. The men have to be right there with their barrows to catch the mixture as it comes from the hopper. If they stop, it chokes up, and there is a muss. Everybody has to hustle or the machine will swamp them. Advertising is the same kind of an engine. It makes a big, exciting noise and keeps eevrybody busy looking after what it produces.

Some people think that the merchant who advertises has to charge more for his goods than the man who does not advertise. They look on advertising as so much extra overhead expense. But in business your real overhead is for idle hands and idle money. What it costs to advertise Scotland Woolen Mills clothes is really only a few cents on every suit or overcoat sold. We regard advertising not as an overhead expense, but as against overhead. Advertising relieves us having to carry a heavy overhead expense, and it thus reduces the cost of production.

GIDEON MILLER,
President Scotland Woolen Mills, Ltd.

Scotland Woolen Mills Co LIMITED.

NO MORE $15 NO LESS

ONE RETAIL STORE IN TORONTO

139 YONGE ST. OPPOSITE TEMPERANCE

MANUFACTURING BUILDING 50 Richmond St. E.

ROY ROCK SLATED FOR MANAGER AT BROCKTON

BOSTON, Jan. 25.—The Brockton club of the New England league is in the market for a manager for the coming season to succeed Lafe, who served in that capacity last year. Inside information coming from Brockton is that about the only man who is receiving serious consideration from President McCue is Leroy Rock, who formerly played short stop with the Providence club of the International league. However, no selection will probably be made for some time, and it is likely that before any appointment is made, there will be some other promifient candidates in the field.

Special Excursion to Peterboro for St. Michael's-Peterboro Game.

Special excursion will leave Toronto via Canadian Pacific, 5 p.m., Monday, Jan. 27, carrying St. Michael's Hockey Club and supporters. Round trip rate only $2.10; return limit Jan. 28, 1913. Secure tickets at the city office 16 King street east, or Union Station.

HANK O'DAY UNDECIDED ABOUT NEXT SEASON

CHICAGO, Jan. 25.—"Hank" O'Day, ex-manager of the Cincinnati Reds, is still undecided what he will do this season. He has had several letters from President Lynch of the National league, but in his reply told Lynch that he had not yet made up his mind.

O'Day is said to have had a flattering offer from President Ban Johnson of the American league, but the latter has not been given any satisfaction. It is likely the umpire will wait until the last moment and then decide in favor of the league that offers him the best terms. Baseball fans think O'Day is too loyal a National league man to desert the organization now; and that, when he does come to a decision, it will be to umpire for the National league again.

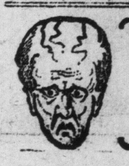

Whenever you feel a headache coming on take

NA-DRU-CO Headache Wafers

They stop headaches promptly and surely. Do not contain opium, morphine, phenacetin, acetanilid or other dangerous drugs. 25c. a box at your Druggist's. 125

NATIONAL DRUG AND CHEMICAL CO. OF CANADA, LIMITED.

POOR COPY

Editorial Section of The Toronto Sunday World

33RD YEAR—PAGES 1 TO 10 TORONTO SUNDAY MORNING JANUARY 26 1913 —PRICE FIVE CENTS

From Producer to Consumer—Parcel Post and the Middleman

AFTER an agitation lasting, it is said, over forty years, the United States on January 1 inaugurated a system of parcel post.

Under the system just started it is now possible to mail a parcel weighing as much as 11 pounds, whereas under the old conditions a parcel exceeding 4 pounds had to be sent thru one of the express companies whose rates were undoubtedly excessive compared with those at present in force and it is therefore easy to understand why there was such strong opposition on the part of these express companies against this reform, for reform it undoubtedly is.

Considerable difficulty was experienced in framing the rates, etc., for the new postal law, owing to the vast extent of the country, as it was argued as being unjust that people sending parcels short distances should have to pay part of the cost of sending to a greater distance, as would have been the case had a uniform rate, irrespective of distance, been arranged. To overcome this difficulty the country has been divided into eight "zones" the rate varying from 5c for the first pound in zone 1 to 12c in zone 8 and 1c to 12c for each additional pound.

The packages must not be greater than 72 inches in length and girth combined. Books, magazines, and other printed matter are not permissible, but the old rates for these were already comparatively low.

The following is a list showing a comparison between the old express companies' rates and the new postal rates on a parcel sent from New York, where the express companies' rates were considered to be the lowest in the country:—

		1-lb.	5-lb.	11-lb.
Zone 1 50 miles	Express rate	.25	.30	.35
	Parcel post	.05	.17	.35
Zone 2 150 miles	Express rate	.25	.40	.45
	Parcel post	.06	.22	.46
Zone 3 300 miles	Express rate	.25	.45	.60
	Parcel post	.07	.27	.57
Zone 4 600 miles	Express rate	.25	.55	.75
	Parcel post	.08	.32	.68
Zone 5 1000 miles	Express rate	.25	.70	1.00
	Parcel post	.09	.37	.79
Zone 6 1800 miles	Express rate	.30	.80	1.50
	Parcel post	.12	.60	1.32
Zone 7 2500 miles	Express rate	.30	.80	1.50
	Parcel post	.12	.60	1.32
Zone 8 5300 miles	Express rate	.30	.80	1.50
	Parcel post	.12	.60	1.32

It will therefore be seen from the above that in most cases a considerable saving will be effected.

The parcel post has been in force for a considerable number of years in many other countries, and in Europe, Spain is the only nation without this service. In such cases as Germany, Belgium, etc., where the countries control their own railway system, it is found the rates are much cheaper than in other countries. For instance the Russian postal authorities will carry a parcel weighing 12 lbs. from St. Petersburg, across Siberia to the furthest corner of the island of Saghalien, or a distance of 4,500 miles at a cost to the sender of less than a dollar. Turkey will accept parcels weighing as much as 80 lbs. for transmission. Germany will take as heavy as 100 pounds. Even China and Japan have the parcel post. In Austria it is possible to send almost anything, even furniture, by parcel post.

In England the system is carried on to a very large extent and it is possible to send a parcel from London to any part of the United Kingdom at the same rate. The British postmaster-general has, however, recently augmented their system so that it is now possible to send a parcel "Cash on Delivery." This extension has proved a great factor to the business people and saves considerable delay in cases where people are desirous of doing business together, but are yet unknown to one another.

The system has also had a marked effect on the cost of living. Under the conditions prevailing in this country the housekeeper has to purchase her requirements from the stores, which buy from the wholesale houses, and they in their turn have to get their supplies from the producer, and each of these require a certain profit for their part of the transaction and in some cases a broker's profit also has to be added. Under the new United States system it is now possible to buy direct from the producer, thus saving considerably. Take as an example butter. The wholesale dealer pays the producer 25c per lb. He will require say 15 per cent. profit so that the storekeeper will have to pay 29c. He on his part will require a profit so that the very lowest he could sell the butter to the actual consumer would be 35c a pound. Under the parcel post system, owing to the fact that the shipper can now send small quantities, the consumer could purchase say 5 lbs. of butter for $1.25, plus postage, 17c, bringing the price down to under 29c a pound, or even buying only the single pound it would only cost 30c, against the 35c which has to be paid thru the stores.

This system of shopping is now practiced to a very great extent in England and it is no uncommon thing for people to purchase nearly all their supplies direct from the actual producers. In almost every newspaper advertisements are inserted offering to send eggs, butter, fish, cigars, wines, etc., by post. During the recent Christmas holiday rush a treacle tart escaped from its cardboard box while in transit thru the post at the Mount Pleasant General Postoffice and did a good deal of damage. In consequence all sorts of pretty souvenirs became glued together and had to be rescued by the officials. Among other articles which went by post were turkeys, Christmas puddings, a jam roll and a large number of other perishable goods.

The Electoral Process

JUST the point at which the governor of New Jersey becomes president-elect of United States it not easy to determine. It is a progressive process. Certain it is that between the choice of the electors by the people in November and the voting of the electors, which occurred in 48 states recently, he was not entitled to be so considered. He might never have been chosen, had any event intervened to remove him from being the accepted object of their votes. Even now it is to be determined by a congressional inquiry how the electors voted.

Section 4 of the electoral act of 1887 provides that the senate and house shall meet on the second Wednesday of February, that the president of the senate shall preside, that two tellers chosen by each house shall open the certificates and that if a dispute appears the two houses shall act concurrently to decide which set of papers shall be accepted. If they disagree each house takes up the question separately and decides which are the "lawful votes of the legally appointed college." Their disagreement has within it the possibility of disfranchising a state, the defeat of the popular will and the prevention of a president's inauguration. Senator Sherman once pointed out the possibility of a complete negation of the popular and the electoral choice by this process.

The human equation appears in the most carefully contrived process of determining the choice for president, but happily there is dependence upon the faithfulness of the members of the two houses. The contest of 1877 between Mr. Hayes and Mr. Tilden, when the electoral machinery was put to its severest strain, proved the readiness of the people to yield to a decision reached under difficulty.

With more than its usual emphasis there is demand for a change in the election system by which the choice of the people shall be more direct.

Panama Canal Tolls

A CHANGED tone is apparent in the general attitude of the press and of public men as to the exemption of the American vessels engaged in coastwise trade from toll in the Panama Canal. The possibility of an issue with Great Britain, which President Taft has recognized so far as to discuss the desirability of arbitration upon it, is not welcome and there is a tendency to avoid it by making no distinction in the tolls. Defense of the discrimination is made on the ground that it does not involve a breach of the Hay-Pauncefote treaty, inasmuch as it is not a discrimination against Great Britain, being applied to trade into which she does not enter as a competitor, but there is fuller recognition that it is in effect a subsidy and runs against the sentiment adverse to that form of bounty. More widely there is an unmistakable assertion of the view that there is an element of national dishonor in the strain upon the treaty which explicitly forbids favor to the home commerce in the use of the canal.

President Taft has not shown a disposition to press his view of the policy of favor to American shipping and the opposition of his own secretary of war and of leaders in the senate of his own party is assumed to indicate that the easy way of escape from complication will be taken in the removal of the exemption from tolls of any class of shipping.

Woodrow Wilson's Policies

MEASURE of Woodrow Wilson's policies and intentions is furnished in a degree by his speech at Chicago; his comment on the way his speech was received, none too cordial, and his message to the New Jersey legislature. To an audience of men of big business at the Chicago Commercial Club dinner he declared that "We must see to it that business is set free of every feature of monopoly," and added that as matters stand, "perfectly honest, upright men whom anybody could pick out are at a disadvantage because business conditions are not trusted by the people as a whole."

General comment on the speech shows that it is taken as a strong declaration of his progressive ideas and this is supported by the intimation that has come that he would select his advisers entirely from the progressive element in the party. Cabinet speculation has broadened in consequence to include the possibility of the appointment of Governor Hadley of Missouri to a seat in it, despite the fact that he was a supporter of President Taft, after the Chicago convention, where he was a Roosevelt leader.

Mr. Wilson's address to the New Jersey lawmakers was closely observed as somewhat prophetic and his vigorous declaration that supervision of corporations must be rigid is applied to his national policy. His manner at Chicago was described as austere and his comment on the unpleasant way his speech was received showed that he was not disturbed that he was taken as lecturing the men of large affairs on their obligation to give freer opportunity to the smaller men of business. On the authority of the chairman of the house committee on insular affairs in congress it is stated that he is favorable to early independence for the Philippines and will sign the bill that it is predicted will pass congress, granting it with a guaranty of neutrality and the reservation of a naval station.

EDITORIAL

Banking Reform

All who concern themselves, however slightly, with the progress of Canada on proper lines and desire to have the Dominion developed in the way that will best serve the mass of the people, should support the proposal made by Mr. W. F. Maclean, M. P. for South York, in the house of commons on Tuesday last, for the appointment of a strong commission to investigate and report upon the banking conditions of Canada. In the framing of the bank law hitherto too much has been yielded to the professional element which naturally places the interest of the banks above the interest of the public. No doubt bankers contend that in order to do a successful business they must serve the public, but precisely the same argument is presented by the railroad companies, the express companies and all other service companies. But it is evident enough that there are different ways of serving the public dependent on the point of view whence it is regarded. Most public service corporations charge all that the traffic will bear, and have no hesitation in piling up profits and distributing them by the devious methods devised by high financiers. So it may very well be that bankers, while meeting the monetary needs of the public, have taken the opportunity to charge more for the necessary credits that the state of the money market justified. Nor should it be forgotten, as Mr. Maclean emphatically showed, that out of the resources of the Canadian banks, totalling $1,462,000,000, only $114,000,000, representing the paid-up capital, was contributed by the banks themselves, with in addition such fraction of their reserves derived from bonuses on new stock issues. That is to say, more than ninety per cent. of the funds with which they trade, and for which they pay a trifling interest, comes from the public. And, when a member of that public has occasion to borrow money he is charged 6 or 8 per cent. for the accommodation.

To hear some bankers talk one would imagine that banks are institutions provided by wealthy and charitably disposed benefactors, and that to utter a word of dispraise or adverse criticism is biting the hand that feeds. But the real truth is that banks exist for the public convenience and protection, and while none would oppose a fair and just return on the original capital invested, and liberal payment to the officials who conduct them, there is very good reason to require that the balance shall be held justly. The public, which is simply the state, is in point of fact the principal partner in the way of finding the money that sustains the business. Here in Canada the public provides more than 90 per cent. of the resources, and the banks take that money, paying for it on the average about 1 1-2 per cent., and lend it out to the Canadian people at not less than 6, and sometimes even 8 per cent., while they earn in some cases up to 18 per cent. on their original capital. Canada's Banking Act remains substantially as it was first passed more than forty years ago, and looking to the vast expansion of the country, and the certainty that it will be still greater and more rapid in the immediate future, the time has arrived for an examination of the system in the light of twentieth century knowledge and experience. To stereotype the methods of forty years ago for another ten years would, in Mr. Maclean's words, be a wrong—a crime against the best interests of the country. In this view he was supported by the speakers who followed him in the debate, and the proposal is one which should be accepted by the government.

As summarized by Mr. Maclean, the defects of the existing law are these:—

(1) The insufficient protection of depositors.

(2) The facility with which banks are merged and amalgamations made.

(3) The partial surrender by government to the banks of the function of emitting currency. The powers of the banks in this respect are increased in the new bill.

(4) The insufficiency of circulation for business purposes; and this is, I take it, the paramount evil of our banking system.

(5) The sterilization of the postoffice savings bank system and the government savings bank system, both of which were created in the public interests by special acts, and whose usefulness is largely being destroyed by active or secret opposition of the chartered banks, and perhaps by silent neglect of the government.

(6) The tendency of the present law to set apart the savings of the people in the banks for the purposes of business, rather than the use of any of it for building purposes, as is prevalent in the United States. In that country the savings of the people on deposit with the savings banks are devoted to investment in mortgages on real estate and building improvements.

That these objections are serious cannot be denied. They mean, in effect, that the present law admits of too great concentration of money powers; that there is too little protection for public money, and too little control of its employment; that the public interest is not sufficiently considered; that the government is not developing the state savings banks in accordance with the public need, and that the savings of the people ought to be used for all purposes of benefit to the people, and not for the benefit of particular kinds of business. Surely the substantive principles on which these objections are founded are right and reasonable in themselves, and for the advantage of the Dominion as a whole.

Canal Builders on Mars

In 1877 the Italian astronomer, Schiaparelli announced that he had detected on the surface of the planet Mars an intricate series of lines which he believed to be canals. Their existence was not universally admitted and it was strongly contended that they were of optical production. Public attention and interest were greatly aroused when Professor Percival Lowell, director of the Flagstaff Conservatory in Arizona issued a bulletin, No. 21, containing photographs of the ruddy planet which he claimed as corroborating the objective existence of the canals and further insisted that it was the abode of a race of reasonable beings. Since then there has been considerable controversy about the canals and in an effort to arrive at a final decision investigations were started on an elaborate scale at Flagstaff under the direction of astronomers and astro-physicists who employed all the most recent methods of research.

An authorized report recently appeared in Science Progress of London, Eng., contributed by Dr. James H. Worthington, the well-known astro-physicist. He declared, as summarized in the January number of Current Opinion, "that the explorers of the planet from the standpoint of Flagstaff find abundant reason to believe in the existence of a highly developed and intelligent race, making a last stand against the increasing deserts of its world. The famous canals are evidence of tremendous and united efforts to eke out the decreasing water supply to the last drop. In this struggle we see in some sense a forecast of what the earth must also become in the fulness of time." This conclusion is supported in the article by a description of the observations and by much technical reasoning and even yet may not be accepted. But Dr. Worthington inserts that there remains no rational doubt of the existence of a race of canal-builders on the planet Mars.

STUCK!

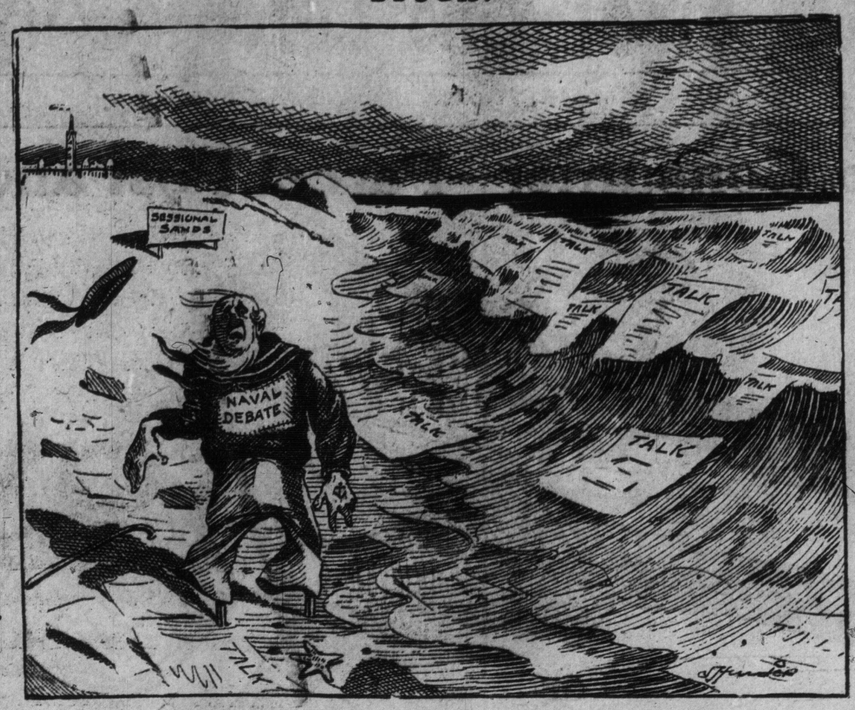

THE OLD SALT: I don't seem to be gettin' any backarder an' I don't seem to be gettin' any forarder.

Labor and Public Health

In his Kingston speech, Mr. Rowell, leader of the Opposition in the legislature, promised that when the Liberals are returned to power, a labor and public health portfolio will be created. We do not know of a more important portfolio. It must, however, be conceded that the present government has vastly improved the conditions in this regard. The appointment of a separate department to control health matters has been a subject for discussion ever since the advent of the present administration, but instead of a health minister we have had the control of that work in the hands of the provincial secretary, who has done much to provide improved facilities for the care of the unfortunate. The Provincial Board of Health has competent officials and legislation has been devised to carry out their suggestions. There is a labor department also in connection with the office of public works. Mr. Rowell's idea is to bring the two together and he believes that there is enough work to keep one responsible minister busy. The suggestion is certainly worthy of earnest consideration.

Woman and Her Sphere

It is no unusual thing in these days to read of married women and mothers who are successfully engaged in outside activities that divide their time without in the least preventing them from recognizing and fulfilling their domestic obligations. How this can be possible will appear simple enough when it is considered that no more attention need be given to some useful vocation than is frequently bestowed upon some useless pastime. If household duties are systematized, surplus hours will be found, and if these be employed the housewife will discover that she has at her disposal ample time for some congenial and profitable occupation. As a rule, the duties of the household do not now require more than a fraction of a woman's time. Assuming her to be progressive enough to make use of modern appliances for the saving of labor, she is far more free than were her mother and her grandmother to seek employment that will take her out of domestic environment long enough daily to make home life on its resumption a greater joy than it was before.

Wives and mothers have taken to certain of the professions and to certain of the industrial callings without the slightest impairment of wifely or motherly interest and responsibility, but, rather to the decided advantage of the family. Nothing is much easier or much more common than moralizing over domestic infelicity. It is usually indulged in by people who do not, or who cannot, take a comprehensive view of the modern social situation. A preponderating majority of homes are happy in the main. Marriage and married life are not failures. There are millions of good parents and millions of obedient children still in the world. But domestic contentment would be still more general and complete if the idle and useless hours that many women are compelled by foolish custom to pass might be put to better account.

Women should be granted the same latitude and privilege as men in the matter of finding and following congenial employment.

Health of School Children

There has been some resistance to the demand of the school doctors for operations on children suffering from adenoids and enlarged tonsils. Four parents were fined for refusing to carry out the order of the inspectors, and the question of the liberty of the parents in such cases is brought to the front. The board of education appointed medical inspectors to guard the health of the children and to remove defects. These inspectors, like lay people, are prone to err, but generally their judgment would be correct or they would not be capable of holding such a position. Many parents have gone past these inspectors and applied to their own family physicians. Not all medical men think alike regarding the utility of tonsils and many of them have advised against this surgical operation. If the word of the school medical inspectors is to be respected it will not do for parents to get a certificate of the family doctor that operations advised are not necessary. It is an established fact that adenoids have seriously weakened the health of pupils, but parents hesitate to submit their offspring to the knife. It looks to The Sunday World as tho the will of the parents might very well be disregarded. If there must be an appeal from the decision of the school inspector let the city appoint physicians to whom that appeal may be made, but if every man or woman who objects on principle to surgical operations is to be allowed to stand in the way of their children's complete recovery from a serious condition caused by the presence of adenoids and enlarged tonsils a state of affairs will ensue that will render nugatory the very useful system of inspection that has been adopted in the schools.

Most Advanced City

A Portland, Oregon, man who recently visited Edmonton, Alberta, writes a letter to the press of the latter city in which he says that Edmonton is the most advanced city on the continent. It is, he says, a successful experiment station in civic government, the only city that this writer ever saw that owns all its public utilities, and has therefore entire freedom from the civic and political corruption due to private ownership of public functions.

This is a compliment which Edmonton richly deserves. Americans who cross the border, especially into the Canadian west, find much to learn and rejoice over in the improved conditions that are to be met with on every side. Western cities are showing the way to their sisters in the east and south. The fact that public ownership of public services, such as street cars, water, light and such has been attended with such results as to call forth eulogistic comment from visitors from the United States will encourage our western friends to go on blazing the path of experiment. We in Ontario, notwithstanding the opinion of the New York State Commission, have reason to be thankful to the Hydro Electric Commission for the greatest advance a community on this continent ever made in the direction of providing adequate services and relieving the users of electric power from the oppression of private ownership. We have also the Ontario government railway which has opened up an immense track of land and given facilities of transportation for which we would have waited long had we left it to private enterprise to develop.

Crusts—and—Crumbs

By ALBERT ERNEST STAFFORD

When "Isis Unveiled" was first published in New York 35 years ago it became the literary sensation of the day, but the Theosophical Society, out of which it sprang, met with many and serious set-backs subsequently, in spite of the addition of "The Secret Doctrine" and other notable works to the literature of the movement, and the advocacy of many notable adherents. But the society has an existence independent of the many and various views represented by the literature associated with it, and is in a sense one and indivisible, in spite of bitter factional feeling and personal ambitions, and, altho there are about half-a-dozen organizations now all claiming to be the real Theosophical Society, I believe those who join any of these societies in the true spirit of the original are enranked with the original phalanx, whose simple aim was the formation of a nucleus of the universal brotherhood of humanity, without any distinction of race, creed, sex, caste, or color. Most of the divisions of the Society have arisen over the second consideration—that of creed. It seems absurd to think that a society formed for the object of transcending creed, should itself split on this rock, but human nature is far from perfect, and personal ambitions united with dogmatic pretensions have often accomplished similar results. Efforts were made from time to time to usurp the authority which Madam Blavatsky tacitly wielded in the society during her life. Prof. Elliott Coues of Washington, a man well known in science, made such an attempt and failed. The great upheaval came in 1895. William Quan Judge, undoubtedly the most influential worker in the society next to Madam Blavatsky herself, was the storm centre. It was at his suggestion that the Esoteric Section was formed, and he it was who drew up the book of rules for that inner body of the Theosophical Society. Madam Blavatsky prepared instructions for the members, most of which were subsequently published as Volume Three of the "Secret Doctrine."

My own judgment is that the Esoteric Section was a mistake. Had it been purely and simply an Eastern School of Theosophy, as it was called little harm could have come of it, but, under American methods, it became a sort of political machine for directing and controlling the parent body. For a long time no member, however active and devoted, could have any place of prominence in the parent society unless he belonged to the inner section. In recent times there have been a few exceptions. D. N. Dunlop, in England, is such a one. In the various separated societies, all claiming to be the real Theosophical Society, the influence of their inner sections is paramount. In fact, in one or two as to a large extent, in the parent society, membership is regarded as merely a step preliminary to the inner membership, and I think it would not be far astray to say that in Mrs. Tingley's organization there are no members who do not take up the inner membership. In the Theosophical Society in America, which has now dropped the words "in America," and in which Mr. Charles Johnston is the leading spirit, the esoteric section governs all the affairs of the outer body. The original democratic and autonomous conception of the Theosophical Society has been gradually modified and transformed, until in all the sections the autocratic spirit is rampant. In 1895 Mr. Judge attempted to assert the independence of the American section, as Madam Blavatsky had previously done of the European section. This led to a rupture, which gave the victory eventually to the autocratic ideal everywhere, and eliminated every vestige of democratic power. The local societies were at first autonomous. The local president could admit new members. This power is transferred to the sectional secretary. When Mr. Judge contemplated an independent American section it was with the belief that Col. Olcott, as president, would affiliate the society with the general society, as the constitution gave him power to do. I was with Mr. Judge when he received the letter from Col. Olcott, then in Spain, refusing to adopt this plan. And, to justify himself, he had the clause permitting affiliation struck out of the constitution at the next annual meeting in 1896.

Mrs. Besant and others very bitterly assailed Mr. Judge at that time for having pretended, as it was alleged, being in communication with the Elder Brothers of the movement, who were said to be behind the Theosophical Society. Many others have openly claimed as much without being charged with obliquity. This was, however, only a pretext, as no other charge of any kind had been brought against Judge. That he was not ambitious of power seems clear enough from the fact that when Col. Olcott resigned the presidency in 1892 and Mr. Judge was elected to that office, he never rested till he got Col. Olcott to withdraw his resignation and take the office back again. Col. Olcott never seems to have been able to forgive Mr. Judge this magnanimity. Mrs. Besant visited Toronto in 1893 on her way from the World's Congress of Religions in Chicago. She was much under the influence at that time of a Hindu who spoke at her lectures in the old Auditorium, Gyanendra Nath Chakravarti. It was Mr. Judge's theory that the Brahmins were determined to upset the Theosophical Movement as they were entirely averse from having their secret knowledge handed out indiscriminately to the western world as the Theosophical Society had been the means of circulating it. As the Jews opposed the teachings of Christ which were fatal to their sacerdotal and formal religion so all the forces of ritual and dogma in the east were and are arrayed in the east against the Theosophical Movement as the same forces are arrayed in the west. Mrs. Besant was carried away in 1895 into somewhat bitter antagonism to Mr. Judge. Had she maintained the attitude then which she has since adopted when very grave and really serious charges were brought against another of her colleagues there would have been no rupture of the society. But the divisions have led to a more real liberty. They have helped to dispel the impression of infallibility which threatened to rob every member of his own direct link with the Master within by leading him to depend on some other authority.

It is a fine tribute to the founders of the Theosophical Movement that out of all the schisms and antagonisms there should still survive such efficient instruments for the propaganda of the Ancient Wisdom and the Secret Doctrine as exist in Mrs. Besant's society, in Mr. Johnston's society, in Mr. Percival's society and in the several small independent societies which exist without other affiliation than a common devotion to the eternal principles of human brotherhood. It is a strange anomaly certainly, that members of one society decline even to be present at meetings of another society, but this serves to remind outsiders that whatever the founders of the movement may be, its followers are merely human, and not to be set on pinnacles or accepted as infallible guides. It is the finest characteristic of Mrs. Annie Besant's "latest phase," as I think she terms it, that she loses no opportunity to emphasize this fact, and to remind every member that it is on his own judgment and intuition he must finally rely, and along the path of his own reason, the path that leads to and thru the heart, he must find his own Master. The great text of "The Voice of the Silence" is a crystallization of this fact. "Of teachers there are many; the Master Soul is one." By whatever Path the disciple approaches the Master by that Path he shall find Him. So taught the Lord Krishna 5000 years ago. So taught the Lord Buddha 2500 years ago. So taught the Lord Christ 2000 years ago. And no true Theosophical teachers have any other teaching.

The Theosophical Movement is vastly greater than any of the societies which have helped to give it the impetus it has attained. I do not mean to undervalue them in the least, but the people have begun to come into the movement quite apart from the societies. They buy its literature, and attend its meetings, and study for themselves, and have discovered that the small, old path stretching far away need not be tagged with a society diploma, even if those who do wear the diploma display a greater familiarity with the cross roads and byways than the average pilgrim is able to boast. Knowledge of the byways which is the "eye-doctrine," is never of half so much importance as progress on the Path which comes of knowledge of "the heart-doctrine." Mrs. Besant has amalgamated the two in her little book on "Theosophy" recently published in "The People's Books," by T. C. & E. C. Jack. "While Life showing itself emotionally is Love, seen intellectually it is Truth." For lack of understanding this, controversies have arisen as to whether Love or Truth should be the foundation of Morality. But they are one essentially, as Life is one." Mrs. Besant had not got as far as that in 1895, and it encourages me to think that all those who are really pledged to the work that was set going by H. P. Blavatsky in 1875 may yet resume the fraternal relations that formerly existed. The first shout of refusal will of course come from Point Loma, and there will be fainter echoes from New York and London. But the people who have entered the movement thru one or the another of these channels will find out according to the progress they make, that after all, "of teachers there are many; the Master Soul is one."

I have frequently been asked to say something about the Theosophical Society, and the foregoing is the result. It is not for those who are satisfied with conventions and traditions. If the soul within one quickens to a new birth I know of nowhere its eyes may open to the spiritual light more quickly than in the atmosphere where the lessons of "The Secret Doctrine" are most earnestly studied. I recommend no man or woman to join the Movement. Premature birth may be disastrous. But for those who are restless, uneasy, groping in darkness, yearning for fellowship, for consolation, for solutions to the weary puzzles of life, for guidance in doubt and difficulty, I can only say that the Ancient Wisdom has never failed me yet. To use Mrs. Besant's words Theosophy "covers man's search for God and God's answer to the searching. God's answer is His Self-revelation to the seeking Spirit who is Man."

RELIGION AND SOCIAL SERVICE

Edited by Kenneth Douglas, B. A., Ph.B.

Social Service Need Reminder List

The Juvenile Court.

This powerful agency for good in the city needs opportunity for extension. Commissioner Starr should have some place to send the boys whom he has taken in hand in which he could keep in touch with them. The work already accomplished by this court should make those who have the power eager to enlarge its influence.

City Nurses.

(Whether tuberculosis, school or what not). These should have more backing in their work. It is probable that very few citizens realize the extent of the influence of these splendid women. There should be more of them and they should have longer holidays. Two weeks a year is not enough for women who have a grind like theirs. It is difficult to understand the narrowmindedness of a city official who would quibble about the amount these women have expended in car-fare in a year. One school or tuberculosis nurse is of greater use to Toronto in one year than half a dozen of the ordinary brand of aldermen that we possess.

A Social Workers' Club.

A permanent headquarters for all those interested in social work. This should be the common meeting ground of people of all denominations and classes, whether clergy or laity. It would be a mighty good place to fuse and would also, much more than anything else, perhaps, work toward a union of churches in charitable and social work. A large number of the varying elements of the city do not understand one another because they do not meet outside of the more conventional gatherings. In such a club could be maintained a library bearing upon social work; a collection of periodicals of the same kind. There could also be a series of addresses by famous men and women from other cities. This is a suggestion well worth consideration and was made to me by an Anglican clergyman whose experience in social work and breadth of thought make him an authority.

The Naughty Creches.

We have been told recently that a few mamma's have been taking their babies to the creches in order that they might be able to take in the matinees. Surely this is very shocking, but, after all, is this not merely a storm in a tea-cup? It is almost certain that there have been abuses of the creches, but the women who have been running these in the city have exercised a large amount of intelligence in their work. Anyway, it is not nearly as shocking as the fact that a body to which all are looking with much expectation of great things should have come to the front after months of deliberation with a little fuss about something that every one knows after all. This, too, when there are so many real things to be accomplished. It reminds me of a Christian Endeavor society studying the effects of the opium traffic upon the millions of Chinese thousands of miles away while boys and girls whom they could help are going to the devil just around the corner for the want of a little companionship and help. It's a case of using a dray to carry a walnut. However—.

Wanted—Furniture.

The hardest thing in the world to do is to get a start when you are down and out. Especially is this the case where there are four or five youngsters to feed on wages of seven or eight dollars a week. Some friends of mine are in touch with several families that they are trying to give a start in life in decent surroundings. They need furniture and dishes and bed clothes and other things like that. Who will help? What may look very old and useless to you may look mighty good to someone who has nothing at all.

On Six Dollars a Week.

Will the dear lady who wrote to me some time ago stating that any girl who could not live decently and save money alone in the city on six dollars a week write to me. I have mislaid her address. In fact, I tried to forget her, but now I want to take her for a walk some evening. I have two concrete cases that I want to introduce to her notice. I will provide a chaperone.

Desperate Need.

Here are two men in desperate need of work. One is an expert bookkeeper who is also trying to keep alive a wife and seven children. He has just recovered from a bout of sickness. The other fellow needs work badly too. He would make a good shipping clerk. But he will take anything offering fair pay. Both will, in fact.

Practising and Preaching

It is the common argument against Christianity that its followers do not practise its principles. The same contention might well be used against the church itself. The test of true religion is not what is said, but what is done. Modern so-called religion seems to be much more argument than action.

Let us consider Jesus Christ. If He was not a social worker then there never was one. He lived among the common people. He healed their wounds and listened to their recital of their woes. That is all social service. I believe that He even cured people before He preached salvation to them. But so many in our churches seem to believe that we cannot force acceptance of Jesus Christ upon the sin-sick before we attempt to cure them of their mental and physical ills. In other words, bargain with them to accept the Saviour as the price of our assistance. Forgetting, too, that we are most often engaged in the manufacture of hypocrites. The relief we should give in the spirit of true religion we use as a bait for a Gospel hook, often, too, for the unworthy purpose of swelling annual reports or as an excuse for the perpetuation of some pet scheme.

Jesus, in Himself, constituted the first social settlement. Today the church has lost its social ideal and the real, definite, getting-down-to-the-roots work in the task of cleaning up the evils and disease of the world is being done most often by people who are without the pale of the church, and who refuse to recognize its authority. In other words, a large measure of the real religion of the world is without the church. And many of the evils this force is attempting to eradicate is being perpetuated by others who are giving lip-service within the church.

For Pure Love of Fellow Men.

Surely a strange anomaly this, and yet incontrovertibly existent. I agree that it is a pity that all social workers are not professing Christians, but we must remember that they are the result of the kind of Christianity that Christ taught and are doing His work—giving of self for the pure love of their fellowmen. They cannot be so far away from the truth after all. That these people are not all professing Christians is also the fault of the church. If the church were doing that work they would, in the large majority of cases, be enlisted within its ranks and under its authority. But the church would not and so the social worker came into being.

Take, for instance, the City of Toronto. In it there are nearly five hundred churches. Ten years ago social settlements were unknown within its borders. So, also, were most of the modern, scientific forms of social service, whether public or private. Today there are five real social centres and a myriad other forms of social endeavor entirely distinct from and working independent of the church. These social activities are on the increase. And they are attracting many of the best of the church to their standards. And yet what does the church do? Awaken to its opportunity? Hardly at all except in some few sporadic instances. In this list of five hundred churches there are barely a score which have developed a social conscience and but a few of these which are doing real, useful work looking toward the reclamation from sin and disease and poverty of the neighborhoods in which they stand. They are making no effort at all to reach the people who need them most. More, they are the greatest wastrels upon the face of the earth. For nearly all these five hundred churches remain closed a great part of the time—opening their doors only upon Sunday and one other day during the week. It is a sign of the times that a few are awakening to the duty of the church as a social centre.

But it is a striking testimony to the blindness of the others also that they do not see that the churches which are making the greatest headway are those which are giving an intelligent consideration to the social problems by which they are surrounded, and who are striving to attract to their memberships the workers of their cities. There can be no question of the fact that the church which caters to the plutocracy is the dead church. And there can be no doubt, unless the church of today modifies its viewpoint of its social responsibilities, that the workers of the world will one day form a church of their own which will attract to it the strongest of the others.

Church Membership Not a Passport.

Men are coming to recognize more and more each day that church membership is not necessarily a passport into Heaven. And it is coming to be seen that men do have responsibilities to their fellows during the week. The day must come when it will no longer avail a church member to avail himself of the excuse that he works girls in his factory only according to the law. If our laws are faulty then the true Christian must make laws according to his own conscience. Because, in certain sections of the Dominion there is no maximum working law that is not any justification for the man who makes girls of tender years work late into the night in order that his orders may be filled. He owes a duty to the world to see to it that those in his employ shall so conserve their health that they shall be fit to become the mothers of the world. He is just as much responsible for this as he is that his own daughters shall be fed and clothed and educated and preserved from immoral influences.

If a man is paying his employes less than a living wage it will not justify him to plead that he could not afford more. If his business is such that he must underpay his help in order to make both ends meet it will be far better for him in the Judgment Day that he get out of it. Church membership has been the excuse for many things in the past. Because it has been so used it has kept many out of the church who might otherwise have come within its influence. Example is one of the things that God is going to take into account in the final reckoning. It will play an infinitely more important part in the question of our final disposition than either the things done or left undone.

A rifleman, in telling a story, said: "My aim is to always tell the truth."

"Yes," said a brother private, "but you're the worst shot in the regiment."—Tit-Bits.

FRITZIE VON BUSING AND MAURICE FARKES, ARTISTS IN "THE MERRY COUNTESS," AT THE ALEXANDRA THIS WEEK.

If We Offered You $5 Bills for $1 You Would Investigate Without Delay

WE believe that we are doing better than that in offering you lots in the fastest growing, lowest priced and finest situated town on the Grand Trunk Pacific Railway. Investigate quickly as there are only a few lots left. Write now for full information.

SWALWELL
ALBERTA
The Official Grand Trunk Pacific Town

LOWRY'S, LIMITED

SWALWELL—Authorized Agents: Grand Trunk Pacific Towns—HUBALTA

121 Bay St., cor. Adelaide, Toronto

PHONE: ADELAIDE 658

In Commemoration Of Jules Massenet

Three of His Most Beautiful Works to Be Sung by Montreal Opera Company.

From preliminary announcements it would appear that the first week of the Montreal Opera Company's three weeks' engagement, which begins at the Royal Alexandra Theatre on February 10, will partake of the nature of a commemoration of Jules Massenet, the great French composer, who died in August last. Of the seven performances during that week, no less than three will be devoted to his works. These will include the first production in this city of his "Herodiade," the first adequate production of his beautiful opera, "Thais," and the second performance in Toronto of his dramatic legend, "Le Jongleur de Notre Dame," which so profoundly impressed those who heard it when produced by the Montreal Opera Company last year. It will be interesting therefore to the thousands who have expressed their intention of attending the opera to read the delightful article which the Paris correspondent of London Truth wrote regarding Massenet after his death. It runs as follows:

Charlotte Corday wrote from the Conciergerie Prison to her advocate: "The crowd, far from execrating me, seemed full of pity. They looked very, very wretched. Misfortune renders us more compassionate; this is my last reflection."

It was also, and many a time, a reflection of our beloved, love-inspiring, blithe, and bright-witted Massenet.

He had faith in an idea that haunted him. It was that hard work draws luck towards one. The trumps come into the hand of the hard worker unsought for, and he had, in his bitter experience, learned how to use them. But it is not given to every one to have this faith. It went to his heart's core not to be able to give effective help to any one who appealed to him for aid. He had marvelous gifts, and a facility and fertility that used to remind me of Dickens in respect to these gifts. There could be no more delicious pianist. Great pianists seldom give real pleasure; Massenet's improvisations, so tuneful, melodious, harmonious, ever did.

As he said of himself, he was all his life in love with the love he felt, when a student at the Villa Medicis, for the charming being who is now his widow. He met her in the drawing-room of Liszt in Rome at a concert. It was for a long time love's young dream with both, and it determined the character of his compositions. One finds a good deal of this in Romeo and Juliet before the passion rises to tragedy. Heart pangs give intensity to many passages in the score of "Manon." Tho the sentiment of which he is master is often so delicately and tenderly felt, he is not the musician of disembodied spirits. But to say that he lacks soul is not true. There is a deal of it in the score of "Marie Magdaleine"—the sacred drama that made his reputation thirty-eight years ago.

Now and then he slid into commonplace. He may have been apprehensive sometimes of losing his vogue if he ceased to please, for he knew what it was to struggle for years against black poverty. He was the youngest of twenty-one children, had been weakly in childhood, never physically robust, but he was amiable, gay, of ready sympathy, and determined once his parents fell into straitened circumstances never to ask of them the smallest pecuniary help. A Parisian aunt gave him board and lodging from the time he left Chambery penniless and poverty-stricken until he gained at the Conservatoire a first prize for the piano; she then died, and he had to fend altogether for himself. The father, a forgemaster near St. Etienne, after he had left the army, and then reduced by poor health to lead an idle life in a small house he owned in his native town, never had from him any letter stating the straits to which the aunt's death had reduced him, but rather hopeful accounts of himself.

THE WORLD'S BOOK BARGAIN

GREATEST SUCCESS

Tell the boys about it—that every known fact needed for daily use is contained in this five-volume set—the true road to success.

There'll never be another such chance after this big book bargain is withdrawn. It is the opportunity of a lifetime, which all should grasp.

Again last Saturday the sets went like "hot cakes," but the publishers have just about completed the original order, and The World will be forced to withdraw this big book bargain soon. Readers are urged to present the coupon this week

FRIDAY and SATURDAY

Clip the Cyclopedia coupon from another page of this issue, present it at the office, as explained therein, and get

THIS $12 SET OF MODERN REFERENCE BOOKS $1.98

with beautiful colored plates, full page and double-page engravings, text illustrations, educational charts, etc. Regularly selling at $12; next Friday and Saturday, complete,

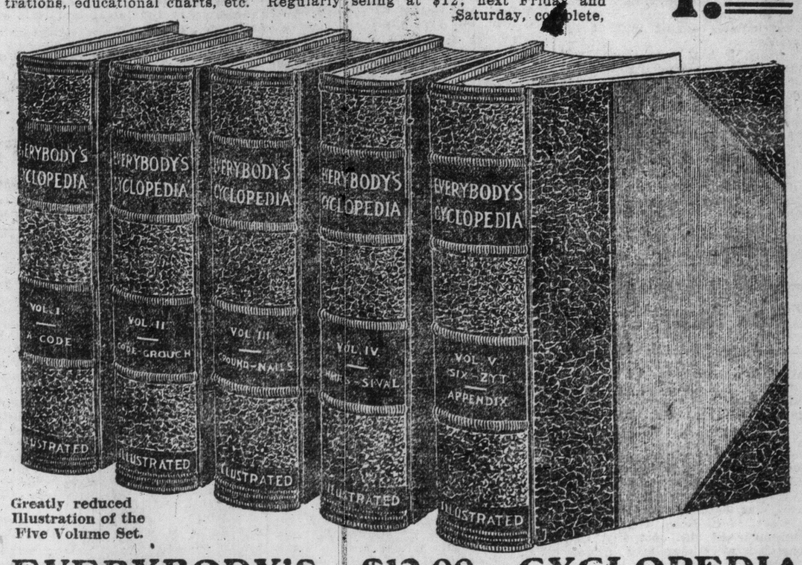

Greatly reduced Illustration of the Five Volume Set.

EVERYBODY'S $12.00 CYCLOPEDIA

For the boys and girls at school—for the "grown-ups," too—for every man, woman and child that thinks, talks and reads. This set should be in every home, school and place of business, for daily use.

The Most Useful Set of Books on Earth

MAIL ORDERS

The sets are too bulky to be sent by mail, but out-of-town readers can have them for the $1.98, the set to be sent by express, shipping charges to be paid by the receiver.

Thousands upon thousands of our readers have already got this set and are loud in their praise of its great worth.

OUR GUARANTEE:

The World guarantees to refund the amount paid by any reader who finds after receiving Everybody's Cyclopedia that it is not entirely as represented.

The Saving of $10.02 on This Set Would Pay for The World for 3 Years and 4 Months

"My Dear Fellow, Let Common Sense be Your Physician"

"All this time you have been going the wrong way to get rid of your biliousness. I am not going to give you any medicines, I am going to let you cure yourself in a natural and simple way."

THIS is the advice now being given hundreds of tortured men and women by enlightened physicians everywhere for the cure of Constipation, Biliousness and Afflictions of the Intestines, and Blood. This prescription consists simply in the Internal Bath as applied by Dr. Charles A. Tyrrell's J. B. L. Cascade.

Doctors realize that drugs do not bring permanent cure for Constipation. Drugs have to be taken in constantly increasing doses to be effective and gradually make people slaves to the drug habit. The terrible poisonous waste that collects in the lower intestines permeates the system, poisons the blood and brings on the more serious illnesses of Typhoid Fever, Appendicitis, etc. All this is removed with Dr. Tyrrell's treatment by the simple use of pure sterilized water.

You who wish to banish Constipation, the greatest cause of human ills—you who wish to rid yourself of unsightly complexions—you who wish to revitalize your germ-laden blood, in plain justice to yourself write to Dr. Charles A. Tyrrell about his remarkable treatment. He will be glad to send you free his book "Why Man of To-day is Only 50% Efficient." Know again the keen pleasure of perfect stalwart health. Boost yourself to 100% efficiency—Write to-day.

Write to Charles A. Tyrrell, M.D., Room 451-8 College St., Toronto, or get full information from any one of the Owl Drug Stores: 470 Queen East, 491 Parliament St., 282 College St., 1631 Dundas St., 990 Bathurst St., 1219 Bloor West, 732 Yonge St., or at Rutherford's Drug Store, corner of King and Yonge Sts.

Mr. A. McLean, of the Conger Lumber Co., Parry Sound, Ont., writes: "I have used the J. B. L. Cascade since I received it 21 days ago with wonderful results. Previously I could not pass one day without taking medicines. Since I have used it I have not taken one dose. I have been troubled with constipation for 35 or 40 years. I cannot speak too highly of your Cascade treatment."

Mr. T. Babin, proprietor of the Alexandra Hotel, Ottawa, writes: "I cannot find words explicit enough to praise your Cascade. It has made a new man of me. I feel as though I would not sell it for all the money in the world if I could not buy another. For people troubled with constipation I say it is a God-send."

Reverend M. M. Decarie, St. Henry of Montreal, writes: "I am so well since using the Cascade that I may say you saved my life. I was doomed to die soon, as I was suffering so much with my liver and kidneys. Now every friend I meet tells me I am growing younger. I could name you fifteen persons that suffered from extremely grave sicknesses that chant your thanks and honors."

Horace T. Dodge, M.D., Professor of Materia Medica and Pharmacology Homoeopathic College, Denver, Col., writes: "Your J. B. L. Cascade is excellent, magnificent! I can truthfully say that I have had the very best results in my experience with the Cascade. I treat a great many cases of wasting diseases, and I find 90% of them the result of impacted fæcal matter. Since I received the Cascade I have cheated the surgeons out of a good operation for appendicitis. You certainly have struck the keynote of many diseases."

Anthony Baker, Professor of Physical Culture, New York City, writes: "I find the J. B. L. Cascade of immense benefit. I look upon it as an absolute necessity to the attainment of perfect physical development. One of my pupils who had been troubled with constipation and gas for many years was quickly relieved by it, which enabled me to make a strong, healthy man of him in less than four weeks."

A Winnipeg Clergyman writes (name on application): "For years my wife had been a great sufferer through constipation. A friend who had been helped by the J. B. L. Cascade recommended it to my wife. To-day she is a stronger and healthier woman in every way because of its regular use. It has really given her a new lease of life."

SELECTING A TRUCK

Pointers for Intending Purchasers.

By H. S. Houpt, "Alco."

There are two things that guide a business house in the purchase of a motor truck. They may be called the cardinal principles in motor truck buying. Briefly stated, these are: "Can we use motor trucks to advantage?" and "Which truck should we buy?"

In order to employ motor trucks to advantage the truck must be a means of saving money. One way of saving money over horses is by lower cost of operation and upkeep. As an example, the average daily estimated cost of operating a two-ton truck is $10.80, taking into the reckoning every known item of expense such as gasolene and oil, interest on the investment, depreciation, garage, labor, and so on. By comparison, for a two-horse team the average daily charges have been estimated at $8.50. A two-ton truck has the capacity to replace easily two, three or four teams, while larger trucks may replace more horses, so it is a simple matter to see what the saving may be by motor trucks.

A motor truck that supersedes three teams further effects a saving in labor expense. It also covers a wider area, thereby increasing the radius of delivery, and enables the business house to reach out and get business beyond the horse one. In short, it provides a flexible system of delivery

Winter Work

Consider further the limitations on horses in the winter; in the summer and in rush seasons, periods when gasolene motor trucks run along as usual, unaffected by the strain of long hours, the sizzling heat or the cold. Horses slip down on ice coated streets and get stuck in the snow. Gasolene trucks perform as consistently in the face of these conditions as at other times. They do not lose in efficiency or tire at the end of the day.

On Sundays or holidays, when motor trucks may be idle, they are of almost no expense, but horses eat their heads off, consuming feed without giving a return in service.

All these are pertinent factors in the dollars and cents consideration of motor trucks and horses. The evidence today is against the horse. The horse is too slow, too expensive, and virtually a drawback in the transportation department of the progressive business house.

Litite wonder is it, therefore, that the leaders in the business world are adopting the motor truck as the successor to the horse. It has got to the point where department stores, coal dealers, movers and grocers, for example, are advertising motorized delivery. They count trucks as one of their biggest talking points. One concern, a large coal house, charges off one-third of its investment in trucks to advertising, so important an asset does it consider the trucks as a getter of business, a moving advertisement of progress and ability to keep delivery promises with customers.

In Every Line.

In every linet of business the leaders are buying motor trucks and selling their horses. Numbered among them are such nationally known companies as the American Express Company, Adams Express Company, Wells, Fargo & Company, Barrett Manufacturing Company, Standard Oil Company, Gulf Refining Company, Morris & Company, Armour & Company, Swift & Company, Simpson Hardware Company, A. C. Lawrence Leather Company, N. K. Fairbank Company, Reed & Barton, Rice & Hutchins, American Tobacco Company, Cluett, Peabody & Company, National Tube Company and so on.

) There are many others, some of whose names are household familiarities, others big forces in their communities.

Moreover, these purchasers are not one-time buyers. They are placers of repeat orders. Their experience points the way to others.

To determine how much money in a particular case a motor truck can save over horse calls for an analysis of conditions, of short cuts via the motor truck, time saving devices, rerouting of hauls, blue printing of the delivery system and charting of the horse methods. The saving possible by trucks may run all the way from 15 to 40 per cent. in a year, depending on the nature and volume of hauling done by a firm.

By no means the least important factor is "which truck?" Some of the influences in this connection have been mentioned. The business house wants to know what the particular make of truck is doing for other concerns in its own line of business, and what it is doing for concerns in its own vicinity. Who the owners of the trucks are has an important bearing, because every one has confidence in the judgment of leaders. It becomes a question of the manufacturer of the truck, how big a company it is, and how responsible. Those motor truck builders who manufacture a good truck, and who stand behind their product, have as much business in sight for this season as they can handle.

OXY-ACETYLENE WELDING

We Specialize in Cracked Cylinders, Crank and Transmission Cases, Aluminum and Other Castings.

Everyone who runs an auto or other machinery will have a break some time or other. Why not get it welded? It will save you time and money. Workmanship guaranteed. Give us a trial

CARTER WELDING CO.
9 Sheppard St., Main 1793
Toronto

NEW OFFICERS

At the annual meeting of the board of directors of the R-C-H Corporation held at the plant last Friday, the following officers were elected: President and treasurer, J. F. Hartz; vice-president, R. C. Hupp; secretary, C. P. Seider.

These gentlemen, with G. W. Rogers, Akron, O., J. G. Robertson, Akron, O., John Kelsey, Joseph H. Clark, of Detroit, G. Jahn of New York, and C. G. McCutcheon of Jackson, Mich., comprise the directorate. Mr. Jahn, was elected to succeed F. M. Randall of Detroit, who resigned.

The new president of the company, Mr. J. F. Hartz, is one of Michigan's best known and most successful business men. He is president of the C. M. Hall Lamp Co., vice-president of the Williams Bros. Co., president of J. F. Hartz Co., and interested in many other successful and well known Detroit concerns.

Mr. Peyton R. Janney, formerly of the General Motors Co., and with a splendid record both in the manufacturing and sales end of the automobile business, became general manager of the R-C-H Corporation on January 1st. Mr. Fred R. Bump continues as assistant general manager.

Arrangements have been completed for ample financial backing for the R-C-H Corporation and plans made for an energetic sales campaign for the coming season. At the present time the R-C-H has orders booked from dealers in America for more than 15,000 cars while dealers in 42 foreign countries have placed orders for 1,200. During 1912, more than 7000 R-C-H cars were sold in America and abroad, which establishes a new record for the first year's output of an automobile factory.

Miniature Cadillac purchased by Her Majesty Queen Alexandra

MINIATURE CADILLAC, PURCHASED BY HER MAJESTY, QUEEN ALEXANDRA.

One of the unique features of the recent motor car exhibition in Paris was a small model Cadillac, just large enough to carry two children, but none the less a real motor car. The little model is a reproduction of the large Cadillac roadster, except that its power plant consists of the Delco electrical cranking device, which is a regular feature of the big car. With the power of this cranking device the little machine will travel some fifteen miles on one battery charge at a speed up to twelve miles an hour. The miniature was made under the direction of F. S. Bennett, the Cadillac dealer in London, and upon the return of the baby Cadillac to England it was purchased by Queen Alexandra. It will hereafter be conspicuous around Buckingham Palace, guided by the hands of the youthful members of the royal household.

Peerless Dividend

A substantial stock dividend, payable out of the surplus in the common stock of the company, has been declared by directors of the Peerless Motor Car Co.

This action follows the announcement of an increase in capital stock which enables the Peerless Company to provide for the rapid extension of the business.

The company starts the new year with a paid-in capital stock of $4,200,000 and assets, after deducting all liabilities of every kind, of between $5,000,000 and $6,000,000, exclusive of patents, trade marks and good will.

Two notable features of the new fiscal transactions of the Peerless Company are the facts that every officer and most of the executive employes of the company heavily increased their stock holdings and that a very substantial block of the stock has been placed in the hands of a single group of Cleveland's most successful men who were not only already stockholders of the Peerless Company, being familiar with the policy of the company, but who have made an enviable reputation for themselves in

What Limit Is There to The Life of a Motor Truck?

A large department store in London is operating twenty-two motor vehicles, which have traveled a total of 1,110,000 miles, or an average of 50,000 miles for each vehicle. One of these vehicles has averaged close to 12,000 miles a year for eight years, and its owners say that it is giving just as good service today as it did at the beginning. If there is a limit to the life of a motor truck it has not as yet been determined.

Credit System Needed In Truck Selling

Custom of Cash Sales Has Proved Obstacle to Many Intending Buyers.

The new era of transportation has arrived. The motor truck has passed thru the experimental stage, and is now established on a practical and permanent basis. It has already revolutionized methods of transportation, and the scope of its future significance in the field of commerce can hardly be conceived. The motor truck is today as much of a fixture and just as necessary in the business world as the railroad, the steamship, the telegraph and telephone, and plays just as important a part in the solution of our great industrial problems.

Altho the motor car has proved its great practical and economical value, and has demonstrated its usefulness as a means of developing and extending business, its enormous sale and rapid adoption has been retarded by reason of the high cost of installation, and the fact that some business concerns have not found it convenient to purchase the necessary equipment on a cash basis.

To provide the necessary funds for the purchase of motor trucks is a problem which some business houses cannot easily solve, and this fact has been an obstacle in the way of thousands of sales that could have been consummated had it been possible to depart from the long established custom of cash sales and provide easier and more convenient terms of payment.

RAMBLER SALES CONTEST

The star salesmen employed by the Thomas B. Jeffery Company in marketing the new Cross Country car have been given an opportunity to become stock-holders in three of the leading railroads of the country since announcement was made of a sales contest in which these stocks are given as the chief prizes.

The contest began November 15, and will continue until March 1. It is called an "immediate Delivery Contest," and salesmen turning in orders for cars for immediate delivery are credited with points in accordance with the date of delivery for which the order calls.

The first prize is a share of Pennsylvania; the second, a share of Atchison; and the third a share of Chesapeake and Ohio.

Every day or two a little publication called "the Rambler Circle" carries to the salesmen the news of their standing in the contest and promotes that rivalry which makes the contest a business getter.

Ten prizes in all are being awarded, and the contestants include salesmen from all sections of the country.

AUTO POLO

Auto-polo, originated last summer by the Ford representatives at Wichita, Kans., bids fair to take its place permanently among the thrilling sports. It will be played in many cities during the coming season.

Since the first games in the Kansas metropolis teams have given exhibitions in many of the large cities of the country and have everywhere encountered enthusiastic receptions.

The last game to cause a sensation was in staid old New York where the contest took place within the classic confines of Madison Square Garden. It was witnessed by thousands.

The game is played with two Ford runabouts stripped as far as it is possible to strip a car and still leave enough of it to be visible to the naked eye. In each car are a driver and a mallet man. As the names imply, the driver manages the car and the mallet man wields the long mallet in an endeavor to drive the ball—an ordinary basket-ball—across the goal of the opponent.

The tremendous speed at which the cars are driven, the marvelous skill displayed in turning and stopping them, the thrills which run thru the audience when one or the other of the cars rolls over on its side, is righted again and resumes play, are among the things which have made the game a crowd drawer.

Perhaps the most exciting moment of all is when the cars take their places at opposite ends of the field preparatory to commencing play. Then, when the whistle sounds, both dash at break-neck speed toward the ball in the centre of the field while the audience holds its breath. Suddenly from between the flying, fighting demons, the ball emerges, the cars swerve sharply round in mad pursuit and the game is on.

Calloused metropilitan chauffeurs have been heard to murmur: "None of that in mine," as they watched some particularly daring feat of the contestants.

It is probable that next season will see many more auto-polo teams in the field if the way the crowds have turned to the games so far can be taken as any criterion of their popularity.

Some of the most enthusiastic supporters of the new game even go as far as to predict that within the next three or four years each town will have its auto-polo team and will belong to an auto-polo league in much the same way as they now belong to baseball organizations. Perhaps this is a bit too sanguine, but certain it is the game that has come to stay.

Zip at New York

NEW YORK, Jan. 25.—At the automobile show just closed at the Grand Central Palace, a Canadian concern monopolized a great deal of attention.

The stand of the Zip Company, Limited, of Toronto, always seemed to draw the crowd, and each demonstration of how it prevented the loss of air from the tire when punctured by a nail, was watched with the keenest interest. Mr. Ross, the general sales manager of the company, and his assistants, were kept busy answering the enquirie of the many interested motor owners who were anxious to have the troubles resulting from punctures taken off their minds.

Too Wise to Marry.

A famous spinster, known thruout the country for her character, was entertaining a number of little girls from a charitable institution. After the luncheon the children were shown thru the place, in order that they might enjoy the many beautiful things it contains.

"This," said the spinster, indicating a statue, "is Minerva."

"Was Minerva married?" asked one of the little girls.

"No, my child," said the spinster with a smile; "Minerva was the goddess of wisdom."—Pearsons.

This Cartercar carries the city pay master of Detroit in his rounds among the municipal employes. This movable treasury eliminates danger of theft and expedites the paying off process.

The New Ritual

Gentleman in Black—"Who giveth this automobile away?"

Salesman (stepping forward)—"Considering the standing of our firm, our well-known guarantee, the low price asked, and the decreased vibration, rich black body, sweet running qualities, increased power and unsurpassed flexibility of the machine—I feel that to all intents and purposes, I am giving her away."

Gentleman in Black—"John Smith, do you take this automobile for better or worse; for uphill or down; for rough roads or smooth? Do you promise to nurse her over hard going, and to be tender with her tires? Do you promise to keep her in magnetos and carburetors and bearings and lubrication and enamel? To baby her when she falters; to repair her when she breaks down; and to blow about her superb running qualities all the time to everybody till the second-hand dealer do you part? . . . In that case, by the authority vested in me by the Automobile Fanatics of the World, I pronounce you one!"—Puck.

"Why does Brown go around so shabbily dressed? Is he hard up?"

"No, he's very prosperous. But he can't get a tailor in town to measure him. He's too ticklish."—Pearson's.

the incandescent lamp business.

President Kittredge stated last night that it was particularly gratifying to him to have the officers and directors and many employes subscribe to the new stock, "which," said he, "is not only evidence of their confidence in the automobile industry in general but in the Peerless Company in particular."

Commenting on the large subscription of the group referred to, Mr. Kittredge said, "These men have not only been unusually proficient in managing a very successful enterprise, but have thru their broad policy of investing heavily in development laboratories and by engaging engineers and scientists of international repute, been responsible for the present high standard of the incandescent."

"At the time the National Lamp group owned by these men was merged with the General Electric Co., they controlled one-half of the incandescent lamp business of the country."

"We are to be congratulated in the association of these men and it is expected that our policy of careful progressiveness and highest quality will not only be continued but intensified by the association of this eminently successful group."

The men referred to are, Mr. F. S. Terry, H. A. Tremaine, B. G. Tremaine, J. B. Crouse and J. R. Crouse.

Man's Dual Nature.

The professorial mind for all its acuteness is liable to occasional lapses, like less highly trained intellects.

A certain professor was struggling to make the point that both parents have an equal influence upon a child.

"For," he continued, gravely, "a man is as much the son of his father as he is the daughter of his mother."

—Youth's Companion.

Sunday World Garage Directory

DOMINION AUTOMOBILE CO., Limited
COR. BAY and TEMPERANCE STREETS, TORONTO
Distributors for Peerless, Stevens-Duryea, Napier and Hudson Automobiles—Peerless and Auto-Car Trucks.

STEPNEY WHEELS and TIRES
VULCANIZING A SPECIALTY
THE STEPNEY MOTOR WHEEL of Canada, Limited
130-132 King Street East, Toronto.

McLAUGHLIN-BUICKS & FIATS
CORNER CHURCH and RICHMOND STREETS
PHONE MAIN 7810. TORONTO.
Garaging, Accessories, Repairs and Sales Rooms.
Also: Hamilton, Bay St.; London, Richmond St.; Peterboro and Belleville. Factory at Oshawa.

ROSS MOTOR CAR COMPANY, Limited
REGAL MOTOR CARS
TIRES AND ACCESSORIES OF EVERY DESCRIPTION
132 & 134 Simcoe Street, Toronto

THE COLLEGE GARAGE
466 BATHURST STREET
ABBOTT-DETROIT CARS
SUPPLIES AND REPAIRS . . . . . PHONE COLL. 1044

THE FRANCO CANADIAN WELDING CO.
MAKE A SPECIALTY OF QUICK REPAIRS OF BROKEN CASTINGS, etc. Iron, Brass, Bronze, Aluminum, etc., by AUTOGENOUS WELDING
(Oxy-Acetylene Process)
We employ only expert operators qualified on automobile work.
831 Yonge St. Opposite Edward St. Telephone Adelaide 198. Toronto

HIGH PARK GARAGE
119 FERMANAGH Opposite High Park Boulevard
Telephone Parkdale 3530
Cars and Trucks for Hire—A Fine, Large, Well Heated Garage—Full Line of Automobile Supplies.
W. WILES—SUPT. OF REPAIRING DEPT.

AUTOMOBILES
Auto bodys, Radiators, lamps repaired. Tanks, mudguards, sodpans built to order and repaired.
DETROIT SHEET METAL WORKS
Phone Adelaide 2540. 7tf 136 JOHN STREET.

Motoring Fashions and Fancies

Pointers for Fair Autoists

Quite a new addition to the limousine are the heavy silk cord hand ropes that are fastened just back of the door, hanging low enough to be grasped by passengers, assisting them to arise from the deeply cushioned seats. They match the lining of the car in color.

Birch calf and marble calf are the new leathers appearing in the latest limousine cases, which are supplied with card and memorandum cases, smelling bottles, clock and vanity boxes. They also form cases for the brush brooms conveniently located about the car, where they may be readily reached.

French Limoges china is being used quite extensively for the new limousine cases, with bottles of the same material, and leather card cases. They are frail, but very pretty.

Old blue corduroy is used as the outer shell of an all gray rabbit fur lined coat. It is in a straight ulster model, having a shawl collar and deep cuffs of gray fur and gray smoked pearl buttons. It has a soft brimmed fur hat to match, with a bat wing bow of the blue corduroy at the left side.

One of the newest toilet bags has two snap straps that hold it to the door of the car, and it is very convenient for short trips. A flat flap on the outside will hold a silk kimono, folded very flat.

There is a very ingenious trunk holding four well arranged cases for the running board, which is new and getting quite a lot of attention. It fills a long standing requirement and is welcome.

Novelty is the keynote of a three-case trunk having a real safe combination lock. It fits on the rack of the car and can only be opened by those who know the combination. It is also waterproof.

Luncheon cases for two persons, made very light in leather, with the fittings of light metal arranged in a novel way, are practical and not very costly.

Torpedo submarine is the rather formidable name of one of the new double door tire trunks that is absolutely waterproof. A hose may be turned upon it and the contents will remain dry. It is also equipped with the combination safe lock.

Rather a long trunk of automobile leather contains three rattan suitcases for the rack. It promises to be quite a favorite for use in spring trips.

There is a handly little call check holder for the chauffeur's use, with a clock dial that tells him the hour at which he is expected at any given point by the owner.

Leather shell coats and the hats with patent leather visor seem to be adopted by the women who drive their own cars as practical, warm and not bulky to wear, and they are becoming to most women, especially in the blues and greens.

Among the evening cars shown in the present exhibits is a maroon and black body, with the upholstery of red brocaded satin, having a tufted ceiling and cushions to match. Another is a lilac and black body, with upholstery of gold cloth embossed with lilac velvet figures, tufted ceiling curtains and cushions to catch, and Louis XV. lamps at the sides of the back seat. They vie in beauty with the French cars, but are not as complete in the way of toilet fittings and lack the tiny toilet table.

Another car that is attracting attention has a yellow and black body and shaded yellow lamps. It is upholstered in heavy tan suede and the curtains and cushions are of the dull yellow brocade. All the fittings of the car are the latest and it is very rich in appearance.

Some of the latest upholstery goods shown are the new self-striped broadcloths. They are in all of the serviceable colors and are newer than the Bedford cords.

MAXWELL NEWS.

Announcement was made yesterday that Frank E. Smith, for the past three years general manager of the Maxwell-Briscoe Motor Company's largest plant at New Castle, Indiana, will sever his connection with that plant and with the company as soon as the sale of the property recently affected to the reorganized company has been adjudicated by the courts and the present receivership liquidated.

The New Castle plant, under Mr. Smith's management, has been a money maker and on this account and at the combined instance of both the stockholders and creditors, he was named receiver for the company's Indiana property, in connection with Messrs. Strong & Walker, by the Indiana court on September 12 last, when the United States Motor Company became financially involved.

Mr. Smith has been prominently connected with the Indiana Auto Manufacturers' Association for several years, serving as its first president for a two-years' term, and is now one of its most active directors and a loyal booster for Indiana and its products.

It is expected that Mr. Smith will shortly announce to the trade and his many friends both in and out of the automobile industry, his plans for the future, which it is understood will connect him in an official capacity with one of the best-known automobile manufacturers in the Middle West.

Mysterious.

"This inn must be very old," remarked the tourist.

"Very old," assented the landlord. "Would you like to hear some of the legends connected with the place?"

"I would, indeed," said the tourist. "Tell me the legend of this curious old mince-pie. I notice it every time I come."—London Opinion.

MOTOR BOATING

ELABORATE EQUIPMENT ON THIS YEAR'S AUTOMOBILES

Manufacturers Deliver Their Cars With More Accessories Than Ever Before—Self Starters, Wire Wheels and Left Side Drive Attract Attention.

NEW YORK, Jan. 25.—Visitors to the thirteenth National Automobile Show are amazed at the advance that has been made during the last season in pleasure car construction. This does not mean that many radical changes have been made in mechanical construction, but refers more particularly to the very complete equipment that is being offered. Editors of the various automobile trade journals refer to 1913 as "an equipment year" and the visitor at the show will find that fully ninety per cent. of the car manufacturers are furnishing their cars with more accessories than ever before and more than was dreamed of only four years ago. This equipment does not include a lot of superfluous and useless parts, but devices which make for more efficient operation and ease of control of the car with less labor for the driver.

For instance, where only three years ago only two manufacturers furnished self-starters with their cars, this year there are very few pleasure vehicles that are not equipped with some form of motor-starter which does away with the laborious and dangerous method of starting the car by hand. These starters may be divided into five classes, as follows: Electric, compressed air, acetylene, gasolene or other volatile liquid, and spring-starters.

The First Type.

The first type to appear as an integral part of a car was the compressed air starter; then came the spring-starter, and then that depending upon the exposition of acetylene gas in the cylinders to start the motor. This year it is estimated more than fifty per cent. of the cars have electric-starting and lighting systems.

One prominent manufacturer of accessories exhibits an electric-starting and lighting system which consists of a separate generator and motor. The generator may be driven from any suitable part of the engine, while the electric motor is designed to be placed either on the transmission housing or at the front of the engine. The small electric motor, which weighs only twenty-four pounds and is rated at one-third horse-power, has a flywheel at one end and at the other a worm which meshes with a worm gear, driving the motor shaft or the transmission shaft.

Many drivers, remembering their experience with balky and backfiring engines, ask what happens to the starter in a case of back kick. In the electric-starter mentioned above the back kick is taken care of by an ingenious arrangement. The worm gear is slipped in the shaft and held in position only by friction under the tension of a spider spring. The tension is sufficient to transmit the power, but in case of a violent backfire from the engine allows the shaft to rotate backward without doing any damage.

Another electric-starting and lighting system which is proving popular with manufacturers and car owners combines the electric motor and generator in one unit, and stores surplus current in a storage battery. When the car is running this acts as a generator supplying sufficient current to light all the lamps, as well as for keeping the storage battery up to its rated capacity. When the battery is fully charged the current is cut off by means of an automatic switch, which prevents the battery from charging back into the generator. When the car is to be started the generator acts as a motor and engages the flywheel thru a set of sliding spur gears, turning the motor over until it takes up its regular cycle firing operations under its own power. This is accomplished merely by pushing a small button on the toeboard.

Auto Lamps.

With this rapd development of electric-starting and lighting systems there has also come a wide production of lamps of special designs, especially adapted to automobile use. They are designed to be dust and water proof, and, of course, are operated from the driver's seat merely by touching a button or electric switch.

One important trend in design is seen in the adoption of wire wheels by several car builders. Wire wheels have been quite common in Europe for several years, but it is only within the last season that they have been seriously considered by the American manufacturer. At last year's show only one company exhibited wire wheels, while this year no less than five wheel builders show those of the wire type. Two of these have demountable rims, which is a step in advance of European practice, while the rest have special devices which allow the wheels to be placed and locked on the hub in a "jiffy." Several new designs of wood wheel demountable rims are also shown.

Gasolene motor builders have something new to show in the way of six cylinder machines, while several radical designs in valve construction are on exhibition. There is one motor in particular which has been taken up and extensively discussed by the American Society of Automobile Engineers. It has crescent shaped sliding valves which operate in grooves cut into cylinder walls. These valves are actuated by means of of box cams, one set on either side of the cylinders. This new motor is said to have extraordinarily high compression and to develop great power at moderate speeds. While the older motor companies have not made any startling changes in essential design, they have made their motors extremely neat and clean in appearance. This includes the complete enclosing of the valves in cages, covering the electric wires in conduits and providing better means of mounting the intake and exhaust manifolds, the magneto and the pumps.

Left Side Drive Popular.

Last year only 13 per cent. of the cars shown had the steering wheel located on the left side of the car. In the majority of these cases the control levers were centrally located, altho a few had the levers at the left of the driver. This year about 30 per cent. of the cars have left hand drive, while many of those cars which retain the right hand drive have adopted the centre control levers. Such an arrangement allows access to the front seats from either side of the car.

Devices which make for greater safety and ease of operation as well as comfort of the passengers, are more in evidence than ever before. Electric signalling devices, speedometers, bumpers, shock absorbers, and numerous other accessories, all of the latest design, including several new makes, are seen for the first time.

This year brings with it the greatest variety in body designs ever brought together for the criticism of the motoring public. Almost every car manufacturer is prepared to equip each of his chassis with a half dozen different types of bodies, including the touring body of different passenger capacities, the roadster, the torpedo, coupe, limousine, landaulet or berline.

Almost every visitor at the show who contemplates the purchase of a car has in mind a certain sum of money which he cares to spend. This year the prices of cars range from $395 for the smallest two passenger runabout to $7,300 for the largest limousine or landaulet.

SOFT SOAP

Used in Motor Making.

There's more soft soap used in the building of an automobile than there is in selling it. Time was when the automobile salesman thought a certain amount of oily palaver was necessary to make a sale. He has learned by experience, however, that a logical presentation of the selling points of his car does more to make a sale than all the "soft soap" ever put to oratorical use. But with salesmanship on a firmer basis and the production of cars more than doubling each year, the demand for soft soap for use in car construction rapidly is increasing.

To the average person it is news that soft soap enters at all into the process by which his car is built. Most remember soft soap as that home-made concoction that stood by the tub in the wood-house back home on the farm with which during their adolescent years they were compelled to smear their features to the end that they might be presentable at table.

Nowadays, however, soft soap has a far different use. In the machine shops of large automobile companies a mixture containing soft soap cools the drills and keeps them in shape to drill hundreds of holes each day and still do their work well.

In the machine shop of the largest automobile factory of the world, that of the Ford Motor Company, a half million pounds of white soft soap will be used this year. This soap will come in 1000 barrels containing 500 pounds to the barrel. Approximately 1597 pounds is used each day.

How is it used? The chemists of this company have perfected a formula containing hot water, soft soap and mineralized lard oil, which, properly mixed, is a most efficient lubricant for the drills. One man in the machine shop devotes his entire time to making the mixture.

When the lubricant is mixed it is pumped around thru a pipe line system to the drill presses, drilling machines and lathes, of which in this machine shop there is no small number. At these machines the mixture is kept constantly flowing over the part being drilled, caught beneath the machine and used over again two or three times. When it is "worn out" it is carried away in the sewage system.

Great care must be used in selecting the right kinds of soap for this mixture. Some brands cause the steel to soften while others cause a scale to form over the steel.

The mineralized lard oil used in the lubricating mixture by the Ford Motor Company is made from a formula prepared by the chemists of the company. One barrel of about fifty gallons is consumed each day.

From the foregoing it is plain that soft soap has its place and no very small one in the automobile business.

Testing Mixture

"In order to ascertain whether the mixture furnished by the carbureter is too weak or too rich, shut off the fuel supply at the tank and open the throttle," says William H. Stewart, jr., president of the Stewart Automobile Academy of New York.

"If the normal mixture which is passing thru the engine at this particular throttle is too rich, the engine will speed up rapidly as the level in the float chamber is lowered by the exhaustion of the fuel from it, the lowering of the fuel level awakening the mixture considerably.

"If it is thought that the mixture is too weak, the float chamber can be partially flooded, while the engine is running. If this causes the engine to speed up rapidly it is a sure indication that the mixture, as normally supplied, is too weak.

"A mixture that is too weak at wide throttle openings can be easily detected by partially covering the air intake with the hands. The increased suction induced by this means will enrich the mixture, and be the means of causing the engine to run faster, if the normal mixture has been too weak."

OPERATING AN AUTO ON SMALL INCOME

A man in the suburbs who has an income of $30 a week and pays $20 a month rent can afford a car. He will need to buy it carefully and with forethought as to its weight on the tires, an important consideration in running expenses, and he must handle it himself, drive, clean and make all small repairs, but he can own one without pinching, especially in other directions and without getting into debt. Of course he must have his own garage—that is, he must have a little building alongside his house for the machine. A portable structure costing $100 or so will do. There will have to be some close calculating, but it can be done, and the owner of the car will be able to have an infinite amount of pleasure without its costing him very much money.

What most people do not realize in carkeeping is this: The man of very moderate means who is the owner of a machine seldom has much time to use it. Hence the wear and tear is relatively small and the cost of fuel is little. The rich man's cars are in constant commission. They cover many miles each day for the owner and his family; they are used on long tours. But the man of small incomes has little time for his machine. It is a comparatively rare enjoyment. He may go out now and again in the evening for a short spin, but not by any means every night. The real day for his car is a Sunday or a holiday, and for the man who is not a seasoned, rich automobilist anything like 100 miles is a long, long trip, not to be taken very frequently. The average Sunday trip for the man who is operating his machine economically is seldom anything like this distance.

It follows, therefore, that the monthly cost of the inexpensively handled car goes down to a very low figure, so low that it is not a tax on the $1500-a-year man. If he is a good and careful driver he can keep his bills down to $3 or $4 a week easily, perhaps even below that figure.

Drive Carefully Even With Chains

Whether you drive a car equipped with non-skid tires or non-skid chains, be careful—everlastingly careful—on slippery streets, is the advice of a careful auto driver. He says:

"According to my observation, we all place too much confidence in chains and non-skid tires. No difference if you've got the best in the world, be careful on a street slippery with mud or water or ice. A little care doesn't cost a cent, but a wreck can very easily be costly in things more precious than mere money.

"The user of chains should take care to see that they are properly applied. They should be loose enough to creep around the circumference of the tire. Otherwise the chains will soon ruin the tires.'

Unusual Request.

"Yes, madam," said the salesman in the china shop, "if you want something which will look really handsome on the table, I can honestly recommend this dinner service. Its price is certainly rather high—we cannot do it under £17 10s.—but it is one of the best things we make."

The purchaser looked at it admiringly, and considered deeply for a while. "Yes," she said, at last, "I think you can send it; but one thing, however, I want you to do. Just label it, 'Price 30s. Imitation,' or something like that."

"Of course, madam; but, forgive me, yours is a somewhat unusual request."

"Yes, I know; but I want to mislead our servant girl. She'll be more careful if she doesn't think it's worth anything much."—Tit-Bits.

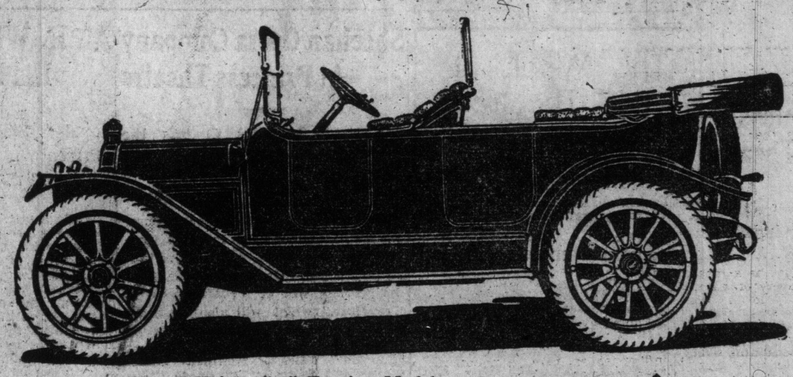

Russell-Knight "28" Touring Model $3250
Russell-Knight "28" Roadster Model $3200
Russell-Knight Seven Passenger $3500
F.O.B. West Toronto

The Russell-Knight "28"

The appearance of the Russell-Knight "28" is commanding. One's first and last impression of it is pleasing in every respect. The first and last thought about it is "I would like to own that car."

You can see at a glance that the car was designed complete. It wasn't a case of fitting an old body design to a new chassis or vice versa.

Our instructions to the Engineering Department were to produce a car new from the ground up.

The Russell-Knight Engine is the most perfectly developed Knight type Engine that has yet been built. It is four cylinder, 4 1-8 bore by 5 1-2 in. stroke, the long stroke giving specially even pulling power at slow speeds.

The left-hand Drive and centre control leaves all four doors available. One doesn't need to go around in the mud or snow to get into the car. This feature alone stamps the Russell-Knight as the most modern of all cars.

Force-Feed Lubrication. The system of lubrication is positive. It has been perfected and simplified. The oil is strained three times after leaving the bearings before reaching the pump.

Electric Lighting and Self-Starting. The Russell Electric Starter is easily and simply operated and develops positive efficiency under all circumstances. There is a combined electric lighting and self-starting dynamo and motor. This, in connection with the storage battery in the car, not only supplies power to start the motor, but provides electricity to keep batteries charged and to light all the lamps on the car.

The Dynamo is of the most improved type. The armature takes the place of the fly-wheel of the engine and on this account it has not been necessary to add a single new bearing or a single new moving part, nor any extra weight to the mechanism of the car. All five lamps upon the car are electric. The switches are on a centralized control box.

Magneto Ignition. The high tension dual ignition system, which is entirely independent of the Self-Starting battery and motor generator, insures absolute efficiency at all speeds.

The Clutch is of the multiple disc type and is incorporated in the same casing as the transmission, and forms a unit with it. It is proof against burning and will engage and release without "grabbing" or "slipping."

The Rear Axle. The axle is of the full floating type with roller bearings. It is not only ample in strength for the car, but it is silent in operation.

Warmth for the Tonneau. A heating system has been provided for the tonneau by utilizing the exhaust of the engine. This may be turned on and off as desired.

The Tonneau Wind Shield is another exceptionally good feature for making winter riding comfortable.

The Body is of the Semi-Torpedo type. It is of full aluminum with all-rolled mouldings. There isn't a single fixture or part visible upon it. The long sweeping lines make it particularly attractive.

Canadian requirements have been fully considered. The front clearance from the ground is 11 1-2 in., while that of the rear axle is 11 in.

The running boards are free from encumbrance; the tool-box is placed under the driver's seat, the spare rim is carried at the back of the car.

The mud-guards are of attractive design and so fitted that they protect the whole of the body from the splash of the wheels and from dust.

The upholstery of the car makes for the extreme comfort of the passengers. The upholstery is of the Turkish type and is exceptionally deep.

Tires. 36 x 4 1-2 in. Dunlop Traction-tread, non-skid tires provide ample tiring and the greatest insurance of safety and of convenience.

The Power Tire Pump enables the driver to inflate tires, with no more physical effort than making the hose connection.

The comfort of passengers has been further provided for by unusually wide and long springs, 37 x 2 1-2 in., semi-elliptic front and 56 x 2 1-2 in. three-quarter scroll elliptic springs, rear.

A catalog or any additional information will be gladly supplied by any of the branches or agents.

Russell Motor Car Co'y
LIMITED
100 Richmond St. West
Toronto

"MADE UP TO A STANDARD, NOT DOWN TO A PRICE."

Head Office and Factory
West Toronto
Branches at
HAMILTON CALGARY
MONTREAL VANCOUVER
WINNIPEG MELBOURNE, Australia.

Driving Position

Few people observe the correct position when riding in or driving an automobile.

The tendency among most motor car enthusiasts is toward one of two extremes. They either lean too far forward or allow their body to be tilted too far backward. Each of these positions is incorrect. Neither is a vertical position the best.

To have a car under his control at all times the driver should assume a posture slightly inclined backward from the vertical position. If one leans too far forward there is a tendency to strain the eyes in watching the road and the arms become too cramped to handle the steering wheel easily. The extreme backward or lounging position results in a loss of power over the pedals and prevents seeing the ruts and mud holes in the road. When the emergency presents itself the driver is not ready to command the situation.

With the correct position, complete control of the pedals and steering wheel presents no difficulty. Furthermore, the driver can make long trips into the country without tiring before his return. This is especially true where the seats of the car are tilted to the proper angle. There was a time when it was next to impossible to assume a comfortable position at the wheel of any but the most expensive cars. Now, however, designers are incorporating the correct ideas in seat construction in the more moderate priced models and the observing buyer, intent on making a conservative investment, can find a car that will insure thoro comfort on the road. Regal car seats are titlted to the angle that will afford the greatest riding ease.

BROKEN WIRES.

"Sometimes among other unheard of things, a wire breaks inside of its insulation and gives no exterior sign of the break," said Emil Grossman, manufacturer of the Red Head spark plug. "This may cause all sorts of trouble, and very often the blame is laid at the door of the ignition department. Spark plugs are changed and magnetoes pulled down, so that it is a good thing before taking everything else to pieces to make sure that there are no interior breaks in the insulation cable."

The Pope-Hartford

The Automobile Editor has just received the catalog of the Pope-Hartford Automobile Company, of Canada. This is an artistic and interesting production, and well worth the attention of anyone who contemplates purchasing a high-class motor car. The name Pope is one well-known in automobile circles, and has always stood for quality.

Three models are mentioned in the present catalogr model 31 and 33, two 4-cylinder cars, 40 and 50 horse-power respectively, and model 29, six-cylinder car of 60 horse-power. A full line of bodies can be furnished with the different chassies mentioned.

Many prominent people in Toronto, Montreal and other Canadian cities are using Pope cars. There is no doubt there will be a great sale for them in Canada. The local salesrooms are at 477 Yonge street, and are in charge of Oscar Coolican

1914 CARS

With the 1913 cars only just starting to come thru the great factories, plans for 1914 are being made and models are even now being tested in many sections of the country. These models are kept under cover and shipped to distant points where bad hills, sand, mud and adverse conditions may be found and there they are pounded over the road oftentimes night and day with relief crews at work, to determine the weaknesses and correct them.

This work is most important, as every maker must build a car to be driven by a fool in a foolish way and he must therefore put on the car for testing purposes a man who is able to drive like mad always and with the utmost nerve. Tests will continue this way for months.

Deep Enough.

"Remember, my son, that beauty is only skin deep," warned the Sage.

"That's deep enough for me," replied the young man, "I'm no cannibal."—London Opinion.

THE STAGE

"The Merry Countess" At Alexandra Theatre

Companion of "The Passing Show of 1912" to Be Presented This Week.

Next Monday night at the Alexandra, "The Merry Countess" will begin its revel of song and dance and kaleidoscopic tunefulness. This is the Broadway show for which Cornelius Vanderbilt paid the Messrs. Shubert a fabulous sum to have presented at his gala country fete at Newport last summer. It is also the companion production to "The Passing Show of 1912," which created such havoc with Torontonians' purses a few weeks ago. Surely such facts warrant the assumption that "The Merry Countess" is deserving of all the fame, prestige and popularity which has been heaped upon it since its triumphant invasion of New York from London, where it ran for one solid year at the Lyric Theatre. And besides the foregoing it is further guaranteed by the assurance that the entire New York company—which included many of the London favorites—will present the piece at the Alexandra thruout the forthcoming week.

The all-star cast includes, Miss Jose Collins, whose faultless rendition of the famous "Czardas" song made her a star over night; Mr. Maurice Farkoa, the inimitable chanteur diseur; Mr. A. W. Baskcomb, the famous "comic warder"; Mr. Forrest Huff, whose impersonation of the lovable "Chocolate Soldier" made him a lasting favorite in Toronto; Miss Fritzie von Busing, whose fame in Toronto rests upon the same splendid production; Mr. Martin Brown, the famous Dolly Twins, and Lysa Graham, terpsichorean artists extraordinarie; Messrs. Tom A. Shale, Claude Flemming and Miss Mabel Burnege of the original London cast, and Frank Farrington, Rex Fuehrer, Frank Ross, George Lyman and others besides, which there is a large and fashionable chorus of stage beauties from Broadway and Piccadilly.

The story of "The Merry Countess" is a whimsical affair and has to do with the adventures of the Countess Rosalinda Cliquot, whose fickle husband has been sentenced to five days in jail for automobile speeding, and who leaves her on the last night of his freedom to attend a fancy dress ball given by one opulent Prince Orlofsky, for the ladies of his private ballet. This complication leads to many exciting incidents, one of which takes the countess to the ball masque incognito—where she discovers wicked hubby making desperate love to all the pretty girls who will listen to him. She is determined to keep him away from them at any cost and sets about to win his admiration without divulging her identity. She is successful—but there is something on her conscience: a certain Hungarian has been arrested in her boudoir as her husband and because of this she is desirous of keeping her spouse from offering himself up at the prison next morning. She cannot seem to gain her way and so she decides to report the ball to the police and have everybody in attendance taken in charge. The place being of a questionable character is raided, but this does not help matters. The victims are taken to the same jail as the pseudo count and a denouement is sure to ruin the countess' reputation. She appeals to the gay Hungarian to escape but he refuses and just at the psychological moment her husband puts in an appearance. Explanations follow and because she has the count's watch, which he gave to her the night before, thinking her an entirely different person, everything ends happily.

At the joint recital to be given in Hamilton by Mme. Kathryn Innes-Taylor and Miss Grace Smith, on February 3, the following program will be given. For piano: Prelude and Fugue, C minor, Bach; Le Rapelle des Oiseaux, Rameau; Gigue, Lully; Carnaval, Mignon, Schutt; Nocturne and Scherzo in C sharp, Chopin. Vocal: Recitative and aria, "As When a Dove," from "Acis and Galathea," Handel; Bettler Lich, Bungert; Die Stille Wasser Rose, von Fleitz; Viens, mon bien aime, Chaminade; "But Lately in Dance," Arensky; "My Lovely Celia," Hook; "The Swan Bent Low" and "The Clover," MacDowell; "Who Knows," Leith; "Ashes of Roses," Woodman. Mme. Innes-Taylor and Miss Smith are both well-known in Hamilton and the announcement that they are going to give a joint recital in that city is creating quite a stir among the musical people there.

This Week at the Theatres

PRINCESS—
SHEEHAN OPERA CO.
ROYAL ALEXANDRA—
"THE MERRY COUNTESS."
GRAND—
"IT HAPPENED IN POTSDAM."
SHEA'S—
VAUDEVILLE.
GAYETY—
GAIETY GIRLS.
STRAND—
PHOTO PLAYS, SINGING AND MUSICAL NOVELTIES.
GARDEN THEATRE—
MOVING PICTURES.

MISS MARY BOLAND, BEAUTIFUL AND CLEVER LEADING LADY, WITH JOHN DREW, IN "THE PERPLEXED HUSBAND," WHICH COMES TO THE PRINCESS THE WEEK OF FEB. 3.

Sheehan Opera Company At Princess Theatre

Series of Splendid Operas the Attraction This Week.

The Sheehan English Opera Company will come to the Princess Theatre for one week commencing tomorrow night. On the opening night the offering will be Verdi's opera "Il Trovatore," which will also be heard on Friday night. Tuesday and Saturday nights the company will present "The Love Tales of Hoffman;" Wednesday and Saturday matinees "The Bohemian Girl;" Wednesday night "Martha" and on Thursday night "The Chimes of Normandy."

To those who have never heard Joseph F. Sheehan sing in the grand opera classics it probably sounds far-fetched to make the broad statement that he is the greatest American tenor, and they cannot be censured for taking that view and remaining skeptical, but those who have had the unmistakable pleasure of hearing Mr. Sheehan when he was leading tenor with the Savage Grand Opera Company know that the above statement is entirely correct.

Mr. Sheehan, heading his own company, is a tenor of the first rank. His ability to sing both lyric and dramatic roles gives him a wonderful scope in the repertoire. When a member of the Savage company he sang Wagnerian parts from "Tannhauser" and "Parsifal." Those who have heard him as "Lohengrin" in Wagner's opera of the same name know that his voice is marvelously suited for every requirement of the exacting role. He has sung Verdi's works, from "Il Trovatore" to the bloodcurdling "Othello," and he was the last tenor to sing the gigantic music allotted to the jealous Moor in English at the Tremont Theatre in Boston several years ago.

As an actor Mr. Sheehan is equally proficient. His delineation of the character of Don Jose in Bizet's "Carmen" is overwhelming. The anguish, passion and final outburst of despair are subtly and forcibly handled as only a true historian can handle them. Why Mr. Sheehan never studied the foreign languages is a mystery to his many admirers, as the eminent New York critics class him with Slezak Zantello, Caruso, and other foremost tenors of the day.

For a twelve weeks' tour Mr. Sheehan has secured (specially) the services of Mrs. Emily Grey, famous harpist from Covent Garden, London, England, and Miss Sibley Remus, violinist virtuoso, from Paris Opera Comique, and a special grand opera orchestra.

Mrs. Elizabeth Campbell, contralto, who has recently returned from Paris, where she studied under the great Jean de Reszke, will appear in song recital in Foresters' Hall on Thursday evening, February 6. M. de Reszke speaks most enthusiastically of Mrs. Campbell's voice and desires her to take up the study of grand opera, for which he thinks she is eminently fitted. Mrs. Campbell will be assisted at her recital by Miss Valborg Martine Zollner, pianiste and Mrs. C. H. Barton, accompaniste; both of whom are well-known to local concert-goers.

Al. H. Wilson in His New Song Play

Popular Singing Comedian to Present "It Happened in Potsdam," at Grand, Monday.

While excellent comedy evoked thru the clever presentation of a diversity of clean-cut American and German characters is said to be the predominating feature of "It Happened in Potsdam," the comedy which Al. H. Wilson, the singing German dialect comedian, will bring to the Grand Opera House this week, yet there is a rich vein of romance running thru the story that lends additional interest to the performance and adds to the enjoyment of the spectators.

Mr. Wilson is one of those comedians who makes his auditor feel better for having witnessed his performance. He is distinctly "worth while," for his talents do not follow strictly conventional lines, but embrace varied qualities of cleverness. As a sweet singer of love ballads he has few equals, and his audiences next week will have the pleasure of hearing for the first time his latest song successes, most noted of which are "Loves Me—Loves Me Not," "My Lady Fair," "Loves of Bygone Days" and "The Twilight Call."

"It Happened in Potsdam" is from the prolific pen of Cyril Reed, who has placed the locale in Potsdam, Germany. In the character of Metz von Klatz, an eccentric German who faces a multitude of complicated situations during his "courting days," Mr. Wilson is probably seen at his best. Metz is a happy-go-lucky young chap. Only heir to his uncle's vast estates, he passes most of his time traveling in foreign countries. His uncle objects to his mode of life and threatens to disinherit him unless he returns home and settles down into married life by a certain time. At the time the action of the play begins, Metz returns from the Orient with the intention of asking for the hand and heart of a former sweetheart, with whom he has had a love affair some three years previous. He learns, however, that in the meantime she has become the wife of a Russian Count. He transfers his affections for the Countess to her sister, but the Countess objects to him for a brother-in-law, fearing that her husband will learn of her early love affair with Metz. She desires to regain possession of a tender missive which she indited to Metz on the eve of his departure for the Orient. It is this letter which is responsible for many of the comedy situations in the play, for it gets the parties involved in all kinds of trouble. So taken is Metz with Miss Phoebe's charms, that he voluntarily agrees to give her the letter and at the same time secures her consent to became Frau von Metz.

Helping.

Two men who really did not want to fight, but had got the idea that it would be disgraceful not to do so, fell to blows. Friends rushed in and held each contestant firmly.

Warrior Number One, seeing the extremely violent efforts of Warrior Number Two to break away, cried out:

"More of you men, hold Swanson! One man can hold me!"—London Opinion.

SCENE FROM "MARTHA," BY SHEEHAN ENGLISH OPERA COMPANY, AT THE PRINCESS THEATRE

Irene Franklin At Shea's Theatre

Singing Comedian Leads a Most Attractive Bill This Week.

Patrons of Shea's Theatre will see a great bill next week. Manager Shea has selected a big show, and headed the list with that favorite comedienne, Irene Franklin. There are few women on the stage as clever as Miss Franklin, and her character songs are inimitable. She is splendidly assisted at the piano by Bert Green, who is responsible for the tuneful music set to the lyrics supplied by Miss Franklin herself. Among the new songs offered are "Waiting Up for Hubby," "We've Got a New Baby at Our House," and "Farewell, Broadway, Fare Thee Well." Of course the old favorites will be added, and many of them are sure to be demanded. Miss Franklin will find a warm welcome awaiting her.

Joe Jackson is an added attraction this week. He is a comedy pantomimist who seems greater each time he is seen. In the dress of a tramp and with a burlesque bicycle, his pantomime work is great, and provokes a laugh every minute he is on the stage. Lyons and Yosco, the Italian comedians and musicians, are also an extra atraction. These men are as clever as they are popular, and will find a warm welcome.

Marshall Montgomery, the ventriloquist, has not been seen at Shea's in several seasons, and his material is all new and as clever as ever. Jack Kennedy and his company appear for the first time in a one-act comedy play, "A Business Proposal." It is full of bright lines and good situations, and is well played. Tony Bunting and Corinne Francis are already favorites at Shea's, altho this is their first time here in joint appearance. They have a clever offering called "The Love Lozenger," and have been splendidly successful elsewhere, as they are sure to be here. Miss Robbie Gordone will be seen for the first time in her classic reproduction of great statues, an offering that is as artistic as beautiful. The Morrissey Trio are new at Shea's, with dainty songs and agile dances.

NOTICE

See the Huge Display "Ad" for the Grand Opera House on Last Page of Illustrated Section

High Class Picture At Strand Theatre

Exceptionally Powerful Story of Western Life the Feature This Week.

It is not often that a high-class photoplay theatre features as its headliner a western production, with its gun play, the proverbial bad man, and the like. In this one particular instance, however, an unusually fine story, with all the western atmosphere, has been merged into as fine and high-class a production as the film makers have thus far attempted. Combining a strong moral theme and a powerful love story, it is bound to appeal to the highest intellects.

Thomas Lowry, a wealthy ranch owner, makes his will in favor of his adopted daughter, Jane. "The Silent One," a sheep herder of powerful personality, loves Jane, and Lowry approves the match. Robert Sinclair, a nephew of the old man, comes from the east, and falls in love with the girl, and "The Silent One" looks on without words. The easterner, with his polished manners, fascinates the girl, and he tells her of the wonders of his country. Old Lowry dies suddenly, and Sinclair tries to steal the will, but is caught in the act by "The Silent One." He then persuades Jane to go with him, and "The Silent One" tells her that if she really loves the man to go; but he also advises Sinclair that if harm ever comes to the girl, he had better take his own life. Jane goes east with the city man, and in a few years her money is squandered, she is reduced to poverty and dies broken hearted. Sinclair having dissipated all of the girl's money, returns west to sell the sheep. "The Silent One" traps him, and by force of will power leads him to his cave in the cliffs. A desperate struggle takes place, and the two men pitch over the cliff to death below. Thus ending the career of good and evil.

Standing out conspicuously in musical events, was the appearance of Mary Glessner Vaughan, the past week. Her singing of "Aria of Violetta," from "La Travista," was in exquisite style. A wonderful future for this brilliant songstress is assured.

HARRY LAUDER, WHO IS APPEARING AT MASSEY HALL ON JANUARY 28.

ROYAL ALEXANDRA
FRIDAY MATINEE JANUARY 31 2 P.M. SHARP
ONE PERFORMANCE ONLY
TMA
THEATRICAL MECHANICAL ASSOCIATION
ANNUAL BENEFIT
A GAY, GLORIOUS, GLITTERING PERFORMANCE
ACTS AND SPECIALTIES FROM THE DIFFERENT THEATRES IN THE CITY
AUGMENTED ORCHESTRA
FROM ALL THE THEATRES IN THE CITY
BOX OFFICE OPENS TUESDAY, JAN. 28, 9 A.M.
PRICES, $1, 75c, 50c, 25c

THE SHOW THAT NEEDS NO INTRODUCTION
GAYETY GIRLS
WITH
GUS FAY
AND
50 PERFORMERS 50
GAYETY BURLESQUE & VAUDEVILLE
DAILY MATS. LADIES-10¢
SEATS 15c-25c-35c-50c BEST SEATS NIGHT 75c
THE BIGGEST HIT IN YEARS
A FEAST OF FEMALE LOVELINESS
30—PRIZE WINNING GAYETY GIRLS—30
THE TUNEFULEST, FUNNIEST, GIRLIEST SHOW IN MUSICAL BURLESQUE
DON'T MISS IT
NEXT WEEK—"GINGER GIRLS," with ED. LEE WROTHE

POOR COPY

ALEXANDRA

Seats, Bell Piano Rooms, 146 Yonge St.

PRICES—NIGHTS, 50c to $2.00. SATURDAY MATINEE, 50c to $1.50 THURSDAY MATINEE, 50c, 75c and $1.00

THIS WEEK PERFORMANCES COMMENCE SHARP MATINEES, 2.00 NIGHTS, 8.00

ANOTHER GIGANTIC SHUBERT SUCCESS

COMPANION PRODUCTION TO "THE PASSING SHOW OF 1912"

A RIP-ROARING MUSICAL COMEDY OF THE SENSATIONAL KIND

All the Joys and Charms of Exquisite Feminine Pulchritude Displayed in Emotional Costumes

THE MERRY COUNTESS

Music by Johann Strauss; Book by Gladys Unger; Lyrics by Arthur Anderson.

ORIGINAL ALL-STAR CAST DIRECT FROM CASINO THEATRE, N.Y.

PERSONNEL:

JOSE COLLINS,	MAURICE FARKOA,	FRITZIE Von BUSING,
DOLLY SISTERS,	FORREST HUFF,	CLAUDE FLEMMING,
LYSA GRAHAM,	TOM A. SHALE,	REX FUEHRER,
MABEL BURNEGE,	MARTIN BROWN,	FRANK FARRINGTON
GEORGE LYMAN,	A. W. BASKCOMB,	FRANK ROSS,

NOTE—This is the attraction for which CORNELIUS VANDERBILT paid a fabulous sum to have appear at his country fete at Newport.

100 OF THE PRETTIEST GIRLS IN THEATRICALS

PRODUCED UNDER THE DIRECTION OF MELVILLE ELLIS

ASTONISHING EXHIBITION OF ART IN ITS MOST TEMPTING GUISE

NEXT WEEK SEATS WEDNESDAY :-: BY MAIL NOW

THE GILBERT & SULLIVAN FESTIVAL CO.

MESSRS. SHUBERT AND WM. A. BRADY, Directors

AN ASSEMBLAGE OF ARTISTS THAT MEANS SOMETHING IN LIGHT OPERA.

DeWOLF HOPPER

GEORGE MacFARLANE BLANCHE DUNFIELD
EUGENE COWLES KATE CONDON ARTHUR ALDRIDGE
VIOLA GILLETTE ARTHUR CUNNINGHAM LOUISE BARTHEL

The Greatest and Most Expensive Aggregation of Singers, Comedians and Chorus since the days of The Famous Bostonians In a Revival Season of Gilbert & Sullivan's Greatest Comic Operas.

MON. & SAT. EVGS. & SAT. MAT. "THE MIKADO" — TUESDAY & FRIDAY EVENINGS "PIRATES OF PENZANCE"

WEDNESDAY EVENING "PATIENCE" — THURSDAY MATINEE & EVENING "H.M.S. PINAFORE"

The production of the Gilbert & Sullivan Operas is with the permission of Mrs. Helen D'Oyley Carte

Prices—Evenings and Sat. Mat., 50c to $2. Thursday Matinee, 50c to $1.50

THREE WEEKS BEGINNING MONDAY FEBRUARY 10

RETURN OF THE FAMOUS

MONTREAL OPERA COMPANY

ALL THE PRINCIPALS AND SUPERB ORCHESTRA

REPERTOIRE FOR THE FIRST WEEK

Monday, - - - "HERODIADE." Tuesday, - - - "LA TOSCA,"
Wednesday, - - - "THAIS" Thursday, - - - "AIDA"
Friday, - - - - "LOUISE" Saturday Eve., "TROVATORE"
SATURDAY MAT. DOUBLE BILL "JONGLEUR De NOTRE DAME." "CAVALLERIA RUSTICANA."

PRICES—50c. to $3.00 RESERVATIONS BY MAIL NOW

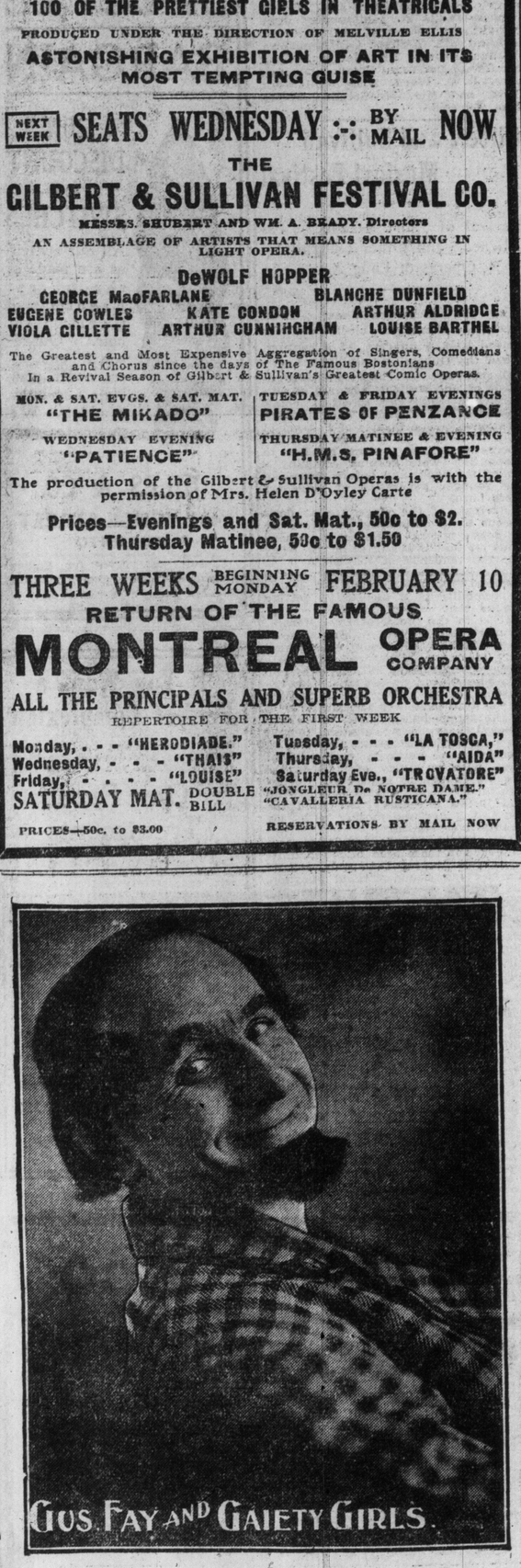

GUS FAY, WITH THE GAIETY GIRLS COMPANY, AT THE GAYETY THEATRE THIS WEEK.

AL. H. WILSON, WHO WILL BE SEEN IN HIS SONG-ADORNED COMEDY "IT HAPPENED IN POTSDAM," AT THE GRAND THIS WEEK.

Gaiety Girls at Gayety Theatre

Elaborate Burlesque Production Promised For This Week.

When a manager sets out to improve burlesque he is not trifling with an easy task. All the old stereotyped ideas must be eliminated, the old tricks of the moth eaten gags, horse-play and rough house methods of the slap stick variety must be discarded. A complete regeneration is the remedy required and the manager has elected himself as chief reformer for the needed change. He has broken the bands of his boodle barrel, and with a lavish hand made a production for the Gaiety Girls that will equal any musical comedy ever presented in the high-class theatres.

Everything new is the watchword of the Gaiety Girls, a general clean up. There is a singing stunt at the opening that will keep the vocal critics busy searching for sour notes, a cast of comedians that has stood the acid test. And a chorus of the class that makes the red corpuscles run thru the veins like a tonic. Forty people is the total count of the Gaiety Girls and not a citron among them. A description of the costumes would overtax the ability of society, while the scenic and electrical embellishments are the climax of modern stage craft. Let us see if the manager is going to keep his promise at the Gayety Theatre this week.

Mrs. Townley: "Have you had this set of china long?"

Mrs. Subbubs: "Let me see; I've had it just four girls and a half."—Answers.

John Drew in "The Perplexed Husband"

Brilliant Comedy to Be Presented at Princess Theatre February 3.

An allied social and dramatic event is assured in Charles Frohman's presentation of John Drew in "The Perplexed Husband," by Alfred Sutro, at the Princess Theatre the week beginning Monday, February 3. This four-act comedy, which was the success of the London season when it was given there this year, repeated its triumph at the Empire Theatre, New York this season when Mr. Drew played there to delighted audiences. The author came from the other side to stage the play and select the cast, and the finished performance received the plaudits of press and public alike.

"The Perplexed Husband" has a theme that is both novel and timely, dealing as it does with the most modern of contemporary subjects—woman suffrage. Tho a satire on "The New Woman," who has been prominently in the limelight lately both here and abroad, the comedy gives both sides a fair hearing—and an even division of brilliant dialog.

The story has to do with a London tea merchant, with all the usual characteristics of his class, who returns home after a long trip to find that his wife has been converted to the cause of woman suffrage. Two fanatics on the subject are making a prolonged visit and have persuaded her to fall in with their line of thinking. The first thing she must realize is that she has been a parasite, and a petted plaything, altogether too long, and must branch out and "live her own life." She must show that she has a mind of her own, and let her husband see that she no longer occupies the position of a human doll.

When the husband is brought up sharp against this new tide of affairs in his home he knows not what to do. First he threatens to kick out the two modern thinkers, a shrew and a lazy philosopher, but the wife retorts that if they go, she goes with them.

At this point the husband's sister comes to the rescue. She is a practical creature and sees that she must fight the situation with the same weapons that are being used by his opponents. Why not introduce into the home circle a beautiful girl who has been in his employ, and pretending that he has been won over to their way of thinking, go a step further and say that she needs converting also?

The plan meets with his approval and as a prelude to introducing the lovely intruder, would it not be a good idea to read all the books and papers by the new thought sages? In a remarkably short time the husband seems as modern as either of the two fanatics, who welcome him gladly into the fold. Then he brings into the home circle the beautiful girl with a Greek soul, caring for naught but the beautiful and harmonious, and wearing gowns that are soon the envy of the other two women.

The situations and complications that ensue are of a diverting nature.

The dialog is brilliant and delightful and never has Mr. Drew had a more pleasing opportunity to display the fine polish and natural light comedy manner that wins him the admiration of his public.

In the company, headed by Mary Boland, are such well-known players as Hubert Druce, Margaret Watson, Alice John, Nina Sevening, and others.

On Saturday afternoon pupils of the Toronto Conservatory of Music gave a delightful recital in the music hall. The program comprised numbers by Scharwenka, Merkel, Mendelssohn, Meyer-Helmund, Lack, Bachmann, Durand, Gilbert, Quigley, Gottschalk, Adams, Paderewski. Those taking part were junior students of the pianoforte and singing departments, and were the Misses Eileen Sims, Pansy Ellis, Ethel Gilchrist, Isobel Howes, Doris Field, Marion Hughes, Queenie Houston, Hazel Ellis, Florence Charlebois, Louise Cholwill, Marion Thompson and Mr. C. W. Dengate.

Faded Star: "I'm admitted to be a finished artist, anyhow."

Theatrical Manager: "You are Dead finished as far as I'm concerned."—Sydney Bulletin.

STRAND THEATRE

YONGE STREET NORTH OF KING

E. L. WEILL, Manager

MON., TUES., WED. WEEK OF JAN. 27

THE POWER OF SILENCE

(IN TWO PARTS)

A remarkable picture of Western atmosphere. A compelling theme as to man's conduct towards woman. A direct appeal to all the tenderness in a woman's heart. A production worthy in every sense of the name FEATURE

HIGH CLASS SINGING AND MUSICAL NOVELTIES

MATINEE—5c and 10c. Box Seats 25c. EVENING—5c, 10c and 20c. Box and Reserved Seats, 35c. CONTINUOUS—12 NOON—10.45 P. M.

PRINCESS

ALL WEEK WED. and SAT. MATINEES

SHEEHAN ENGLISH OPERA CO.

WITH

JOSEPH F. SHEEHAN

America's Foremost Tenor and Famous Opera Star

The Most Brilliant Array of Opera Stars Ever Heard in English Opera

Monday and Friday Nights, Verdi's beautiful operatic gem ... "IL TROVATORE"
Tuesday and Saturday Nights, Offenbach's fantastical opera ... "THE LOVE TALES OF HOFFMAN"
Wednesday and Saturday Matinees, Balfe's rose of romance and melody ... "THE BOHEMIAN GIRL"
Wednesday Evening, Von Flotow's delightfully pretty opera ... "MARTHA"
Thursday Evening, Planquette's charming opera ... "THE CHIMES OF NORMANDY"

60 PICKED and TRAINED CHORUS VOICES 60 20 SPECIAL GRAND OPERA ORCHESTRA 20

WEEK OF FEBRUARY 3

CHARLES FROHMAN Presents

JOHN DREW

IN

THE PERPLEXED HUSBAND

A FOUR-ACT COMEDY BY ALFRED SUTRO

SUPERIOR CAST INCLUDING MARY BOLAND

SCENE FROM THE POWER OF SILENCE AT THE STRAND THIS WEEK.

SHEA'S THEATRE

MATINEES DAILY 25c — WEEK OF JAN. 27 — EVENINGS 25, 50, 75

First Appearance Here This Season

IRENE FRANKLIN

The Favorite Comedienne in a Repertoire of New Songs—Mr. Bert Green at the Piano

JACK KENNEDY CO. In "A Business Proposal."

MARSHALL MONTGOMERY The Comedy Ventriloquist

HUNTING & FRANCIS "A Love Lozenge"

LYONS & YOSCO Italian Musicians

MISS ROBBIE GORDONE Classic Statue Reproductions.

THE MORRISSEY TRIO In Songs and Dances

THE KINETOGRAPH All New Pictures.

Special Extra Attraction

JOE JACKSON The Vagabond

The more people use Davies Wonderful 30c Tea, the more they want to—there's very practical economy in buying a better tea for less money.

At all Davies Stores—Now selling for - - - - - - - -

25c a lb.

Society

Social Notes

The annual concert of Trinity College Glee Club will take place on the Convocation Hall on Monday, February 3, at 8.15 p. m., conducted by Mr. Francis Coombes. The assisting artists are Mr. Luigi Von Kunits, violinist; Miss Estelle Carey, soprano soloist of Hamilton; Mr. Russell G. McLean. The secretary is Mr. H. C. Willis, Trinity College.

* * *

Mrs. Sidney Small has issued invitations to a tea in the studio of the Margaret Eaton School, to meet Mrs. Florence Kelley, after the social science meeting, at 3 o'clock on Monday afternoon, January 27.

* * *

Capt. and Mrs. Spain have gone to Jamaica.

* * *

Col. Ryerson entertained at a men's dinner last week.

* * *

Mrs. James Scroggie, Empress crescent, was a pretty bride receiving last week, when she wore her wedding gown, with a bouquet of pink roses, and was assisted by her mother, Mrs. Sparling, wearing a smart black gown. Mrs. Lowry of Brantford was in charge of the tea-table, assisted by the Misses Scroggie and Miss Roadhouse, the decorations being entirely of daffodils in cut crystal vases.

* * *

Mrs. Edward Gooderham is giving bridge parties on January 30 and 31.

* * *

Miss Margaret Cotton is giving tea on Saturday, February 1.

* * *

Mrs. George Webster received last week in the New Galleries, Jarvis street, and was assisted by Miss Grace Webster. Mrs. Bigwood and Mrs. Stanbury were in charge of the pretty tea-table, bright with pale gold daffodils and tiny daffodil baskets. The Misses Horrocks were also helping to look after the large number of callers, and Mrs. Davis of Vancouver, B. C., also received with Mrs. Webster.

* * *

Invitations have been issued to the Eaton A. A. assembly in the Metropolitan on Shreve Tuesday evening, February 4.

* * *

Mr. and Mrs. Goodwin Bernard have returned from Niagara-on-the-Lake, and are staying with Mr. Goodwin, Wychwood Park.

* * *

Mr. and Mrs. Percy Millman have returned from their wedding trip, and are in town for a short time before going to their new home in Vancouver.

* * *

Mr. Reginald Hagarty, who has been visiting his parents, Mr. and Mrs. E. W. Hagarty, has left for Saskatoon.

* * *

Mr. and Mrs. D. George Ross announce the engagement of their daughter, Jessie, to Mr. James Goldie, Okanagan Centre, B. C. (formerly of Ayr, Ont.) The marriage will take place quietly on February 20.

* * *

The engagement is announced of Miss Georgina (Gina) Home Fairlie, daughter of the Rev. John Fairlie, Kingston, to Mr. Herbert H. Wood, Fort Frances, son of the Hon. S. C. Wood, Toronto. The marriage is to take place in March.

* * *

Mrs. Mulholland, 59 Spadina road, is giving a tea on Wednesday afternoon, the 29th inst.

* * *

Mrs. Abel Walper, Berlin, Ont., announces the engagement of her daughter, Lattitia Ardelia, to Mr. Hugh McCaughey, Toronto, youngest son of Major and Mrs. McCaughey, Cobourg, Ont. The marriage will take place early in February.

* * *

Mrs. Ernest McConkey, Russell Hill road, will receive on Tuesday and Mrs. George S. McConkey with her.

* * *

Mr. and Mrs. W. R. Henderson announce the engagement of their daughter, Violet May, to Mr. William Ewart Northway. The marriage will take place the end of this month.

* * *

One of the important social events of this season will take place at the Metropolitan on the evening of January 30, when the Old Boys' of St. Alban's Cathedral School hold their third annual at-home. The committee in charge this year is: Messrs. L. Amsden, W. Brandham, S. Boulter, H. Hamilton, S. Lane, R. Davis, W. Edwards, H. Saunders, N. B. Simmonds, R. Nevitt, W. Rice.

* * *

Invitations have been issued to the St. Basil's Young People's at-home on Monday, the 27th inst., in St. Mary's Hall. The committee is as follows: Miss Clara Murphy, Miss M. O'Callaghan, Miss E. Kerwin, Miss K. Moore, Miss M. Lee, Miss K. O'Malley, Dr. Arthur Day, Mr. Edgar Kennedy, Dr. J. J. Hurley, Mr. F. Hughes, Mr. H. Seitz, Mr. F. O'Callaghan. The secretary is Miss M. J. Ryan, 11 Grosvenor street. Tel. N. 3862.

* * *

Miss Ella Broun of 35 Dunn avenue was a two weeks' visitor in Montreal the guest of Mrs. Chas. Moore of 1642 Hutchinson street.

* * *

A very enjoyable evening was spent at the home of Miss R. Hall, Lansdowne avenue, in the form of a farewell party in honor of Mr. R. Smith's departure for the west. Amongst those present were the Misses B. Smith, Bessie Smith, L. M. Lee, M. Mannering, T. Doherty, E. Jackson, J. Welch, E. Wilson, B. Arnett, R. Hall, Mrs. W. H. Hall; Messrs. A. Baden, T. Clark, H. Price, H. B. Tisdale, E. Hunter, E. J. Beger, J. R. Lawson, W. H. Hall, Jr., W. H. Hall, Sen., R. Smith.

W. A. A. EXHIBITION.

The Woman's Art Association of Canada is making arrangements for a loan exhibition of foreign pictures in the new galleries, 594 Jarvis street, the first week in February, and which will be on view to the public for two weeks. The Wednesday twilight musicales will continue until Easter, when they will give place to a series of lectures, beginning March 26, on the "Noted Galleries of Europe," illustrated with the epidiascope, and delivered by Mr. John Edgecumb Staley of the National Gallery, London; Prof. John Squair, on the Louvre, Paris; Mrs. J. Home Cameron, on the Pitti and Uffizzi, Florence; Mrs. Dignam, on the Prado, Madrid.

CUKED OF DRINK BY SIMPLE REMECY

A Devoted Wife Helps Her Husband to a Cure Through Samaria Prescription.

Mrs. S., of Trenton, was in despair. A loving father and a careful provider when sober—her husband had gradually fallen into drinking habits, which were ruining his home, health and happiness. Drink had inflamed his stomach and nerves and created that unnatural craving that kills conscience, love, honor and breaks all family ties.

But read her letter:

"I feel it my duty to say a few words about your Tablets. As you are aware, I sent and got a bottle, thinking I would try them in secret. My husband had only taken them a week when he told me he was going to Port Arthur for the summer, so I had to tell him all about the Tablets. He said he would take them just the same, so I sent and got the second bottle for fear one would not be enough. He writes me saying he has taken the contents of both bottles, and he feels splendid, does not care for drink. In fact, he has not taken any liquor from the first of my giving it to him. I feel I cannot say too much in favor of your wonderful Remedy.

"Mrs. S——, Trenton, Ont."

Samaria Prescription stops the craving for drink. It restores the shaking nerves, improves the appetite and general health, and makes drink distasteful and even nauseous. It is used regularly by Physicians and Hospitals, and is tasteless and odorless, dissolving instantly in tea, coffee or food.

Now, if you know any home on which the curse of drink has fallen, tell them of Samaria Prescription. If you have a husband, father, brother or friend on whom the habit is getting its hold, help him yourself. Write to-day.

A FREE TRIAL PACKAGE of Samaria Prescription, with booklet, giving full particulars, testimonials, prices, etc., will be sent absolutely free and postpaid in plain sealed package to anyone asking for it and mentioning this paper. Correspondence sacredly confidential. Write to-day. The Samaria Remedy Company, Dept. 32, 49 Colborne St., Toronto, Canada. Also for sale in Toronto by G. Tamblyn, Limited, Stores.

A Breath of Spring

during the dull days can be obtained by selecting spring flowers at

Dunlop's

96 Yonge St., Toronto, Can.

The choicest in their line, of every kind of cut blooms. Deliveries made to outgoing and incoming steamers and to all cities and countries. Night and Sunday phone.

EUGENE COWLES, AS THE PIRATE CHIEF, IN "THE PIRATES OF PENZANCE," WITH THE GREAT GILBERT AND SULLIVAN FESTIVAL, AT THE ALEXANDRA NEXT WEEK.

Society at the Capital

Several charmingly arranged luncheons were among the chief social events of the past week, and some of those who entertained in this manner were Mrs. A. E. Fripp, wife of the M. P. for Ottawa, whose guests numbered twelve, including Mrs. L. P. Pelletier, Mrs. Nesbitt Kirchhoffer, Mrs. Hector Verrett, Mrs. W. B. Northrup, Mrs. Robert Pringle, Mrs. T. F. Frost of Smith's Falls, Mrs. George E. King, Mrs. Grierson, Mrs. King of Albany, N. Y., Mrs. T. C. Boville, and others; Mrs. Harry Cameron, who gave a luncheon in honor of her daughter, Miss Louise Tarnplett, and her niece, Miss Phyllis McCullough, at the Chateau Laurier; Mrs. Archibald Parker, whose guests were married ladies and numbered about twelve, and whose gathering was the second of a series she is giving. Mrs. W. E. Edwards' luncheon was in special honor of Miss Bowie of Montreal; Mrs. W. Drummond Hogg was the hostess of a delightful luncheon, when again twelve guests were entertained, including Mrs. George E. Foster, Mrs. Martin Griffin, Mrs. J. B. Fraser, Mrs. George King, Mrs. George Sweeney of Toronto, Mrs. J. S. Ewart, Mrs. D. C. Campbell, Mrs. Frank Anglin, Mrs. W. P. Davis, and Mrs. J. Lyons Biggar.

Teas were given during the past few days by Mrs. Cunningham Stewart, whose guest of honor was Miss Edith Cross of Toronto, Miss Chrysler's guest; Mrs. James F. Crowdy, in honor of her sister, Mrs. George Sweeney of Toronto; and Mrs. Henri Tache, who made several visitors from out-of-town points her guests of honor.

Sir Henry Bate, accompanied by his daughters, Mrs. Alex. Christie, and Mrs. Lansing Lewis of Montreal, and his granddaughter, Miss Katie Christie, and Miss Gwynneth Lewis, left early in the week for New York, en route for the Mediterranean. The party was joined in New York by Mrs. Montague Aldous of Winnipeg, another of Sir Henry's daughters, who accompanied them abroad.

Mrs. H. P. Wright and her daughter, Miss Jean Wright, have sailed recently for England, and will spend the next few months abroad. During their absence Mrs. Wright's residence will be occupied by Mr. Edward W. Nesbitt, M. P., and Miss Nesbitt of Woodstock, Ont.

Madame L. P. Pelletier was the hostess of a most enjoyable bridge party one afternoon during the week at her apartments in the Roxborough, when guests occupied six tables, with additional guests arriving later for a cup of tea. The prize winners were Mrs. William McDougall, Mrs. Edgar Rhodes, Mrs. H. McDonald Walters, and Mrs. John G. Foster. Mrs. R. L. Borden and the wives of the different cabinet ministers were among the guests.

Hon. Robert and Mrs. Rogers entertained at a dinner recently at the Chateau Laurier, covers being laid for thirty-four guests at a table made extremely attractive with large silver baskets of red carnations. Those present were principally the various cabinet ministers and their wives and several members of parliament with their wives.

Another bright dinner of the week was that given by Sir Louis and Lady Davies, which was enjoyed by eighteen guests.

Miss Purdy of St. John is the guest of Miss Frances Hazen, daughter of the minister of marine and fisheries.

The engagement has been announced of Miss Katie Hazen, elder daughter of Hon. J. Douglas and Mrs. Hazen, to Mr. Hugh McKay of St. John, N.B.

Mr. and Mrs. Harry Biggar, who were the guests recently of Lt.-Col. and Mrs. J. Lyons Biggar, have left for Toronto and Belleville, and will later proceed to the coast, before sailing for their home in England.

Miss Phyllis McCullough and also Miss Gladys Carling have returned from Winnipeg, where they were visiting friends.

Mrs. Crawford Ross was the hostess of a bright little dinner dance given at the Golf Club, in honor of her two daughters, Miss Marion and Miss Florence, who have recently returned from a visit of several months in England. All the young people of the capital enjoyed this festivity.

The engagement has been announced of Miss Katharine Foster, only daughter of Col. John G. Foster, the American consul-general, and Mrs. Foster, to Mr. Carroll Aikins of Winnipeg, son of J. Somerset Aikins, Esq., of that city.

Miss Isabel Badgeley is visiting her aunt, Miss Fitzgibbon in Toronto, and later will visit Mrs. Northey and Mrs. McMurrich.

Major-General Mackenzie was the host of a most delightful skating party at the Arena on Monday evening, when, besides all the members of the Minto Skating Club, a large number of outsiders were present, and the ice being in fairly good condition, the skating was much enjoyed. Mr. Arthur Held gave a most interesting exhibition of intricate skating, and Miss Muriel Maunsell, who is one of the most proficient members of the Minto Club, also gave a short but very graceful exhibition. Supper was served at 11 o'clock, the tables being prettily arranged with crimson flowers and crimson shaded candelabra.

Mr. and Mrs. Francis Clarke of Toronto, whose marriage took place recently in that city, have been spending several days in the capital, with Mrs. Roberts-Allan, Mrs. Clarke's aunt, and have now gone on to New York. Miss Marion Roberts-Allan is now in Toronto, visiting her aunt, Mrs. Taylor.

PATRICIA CLUB.

The Patricia Club held their regular fortnightly assembly in the Masonic Temple, College street, Monday evening. The following were the patronesses: Mrs. A. Gillespie, Mrs. A. Wood, Mrs. A. S. Mitchell, Mrs. G. Slade, Miss L. Poyntz. Among the guests were Miss Moore, Miss Mix, Miss D. O'Neil, Mrs. Marshall, Miss Smith, Miss O'Byrne, Miss Jackson, Miss Hardy, Miss M. Waugh, Mrs. McCallum, Miss McCallum, Miss E. Brydge (Haileybury), Miss Margy Moffatt, Miss Sadie Poyntz, Miss P. Cumming, Miss Hall, Miss Ada Poyntz, Miss Simpson, Miss A. Harrison, Miss Johnston, Miss Pettit, Miss Mayhart, Mrs. Dr. Deadman, Miss A. McGregor, Miss N. Reynolds, Mrs. McLennan, Miss McLennan, Miss Bancroft, Miss E. Dunn, Miss H. Dodd, Miss Pettick, Mrs. Henning, Miss E. Ritter, Miss I. Johnston, Mrs. Galbraith, Miss F. Booth, Miss Cook, Mrs. E. Weatheral, Miss Marshall, Mrs. Jack Wiley, Miss Wilkinson, Miss Kirkpatrick, Miss Pierce, Miss Copeland, Miss McCracken, Miss Sharp, Miss Ryan, Miss Newman, Miss James, Miss Durham (Grimsby), Miss O'Conner, Miss Thomson, Mrs. McDonald, Miss Bell, Miss Boyce. Mrs. O'Neil, Miss G. Ross, Mrs. Murvey, Miss M. McNeil, Miss Cummings, Mrs. Somers; Mr. A. W. Gunther, Dr. W. Morgan, Mr. Connelly, Mr. T. A. Mix, Mr. Marshall, Mr. Hurst, Mr. Kirshanan, Mr. C. M. Ricketts, Mr. W. J. Simpson, R. D. Hughes, Jack Moss, Mr. Pearson, Mr. H. J. McCallum, Mr. P. Mallon, Mr. P. C. Worth, Mr. Dodds, Mr. Jack Poyntz, Mr. Stan Raine, Mr. Hall, Mr. C. Farrell, Mr. H. Harrison, Mr. B. M. Taylor, Mr. O'Brien, Mr. Girven, Dr. W. J. Deadman, Mr. Hutchison, Mr. N. W. Guinane, Mr. McLennan, Mr. J. Farrell, Mr. J. W. Moore, Mr. Loppky, Mr. Henning, Mr. Sands, Mr. Chainey, Mr. Humphrey, Mr. Scoon, Mr. W. Dowsley, Mr. L. I. Ball, Mr. Galbraith, Mr. Waugh, Mr. Avery, Mr. E. Weatheral, Mr. Milne, Mr. Armstrong, Mr. Jack Wiley, Mr. J. Triller, Mr. A. W. Williams, Mr. Graham, Mr. A. P. McDonald, Mr. Brown, Dr. Gray, Mr. R. A. Stewart, Mr. O'Neil, Mr. P. J. Scanlon, Mr. J. Moore, Mr. Wainwright, Mr. W. Baker, Mr. McLean, Mr. Purtle, Mr. A. T. Smith, Mr. A. Stevenson, Mr. Fred Vandyke, Mr. A. Davis, Mr. A. Vandyke, Mr. A. Woods, Mr. C. Slade, Mr. J. N. Mills, Mr. A. S. Mitchell, Mr. E. G. Smith.

BRIDE RECEIVES.

Mrs. Ernest Watt (Miss Haidee Crawford), held her post-nuptial reception last week at her pretty new house on East Roxboro street, where the drawing-room was arranged with sunset roses and a huge basket of the same flowers centred the polished mahogany tea table, smaller baskets of violets and lily of the valley surrrounding it. The charming young bride looked sweet and graceful in her wedding gown of ivory satin and real lace, with bouquet of orchids and lily of the valley, and was assisted by her mother, Mrs. George Sherwood Crawford, in delft blue satin and black ninon, with gold embroidery and a black hat and feathers; Mrs. Watt, who also assisted, being in a black satin and lace dress and black hat with lavender. Mrs. McGaw, in a becoming white gown and black hat with violets, and Mrs. George Macdonald, wearing pale gray and coral with black picture hat, were in charge of the tea table, assisted by Miss Maude Crawford, in pink, and Miss Addie Crawford, wearing pale green; also Miss Gladys Foy, in Alice blue with black fox trimmings; Miss Maud Arthur Weir, in old rose and a black hat, and Miss Marie Rutherford, in a becoming sapphire blue satin gown and small black hat, with white feather.

ELTZER and HOCHMAN

Manufacturing Furriers. Wholesale and Retail.

Fur Garments of all kinds made to order and old Furs remodelled, cleaned, dyed or repaired.

PRICES REASONABLE

We guarantee all work. Cheapest in market.

531 YONGE STREET - TORONTO

Wedding Notices

POWELL—JOLIFFE.

St. Anne's Church was the scene of a wedding at 7.30 Tuesday evening, when the marriage was solemnized of Edythe Fortescue Graham (Dede), daughter of Mr. and Mrs. George H. Joliffe, and granddaughter of Capt. Percival Graham, R. N., of Woodstock, Ont., to the Rev. Percy G. Powell, of Pilot Mound, Man. The ceremony was performed by Rev. C. J. James, rector of the Church of the Redeemer, in the absence of Rev. Lawrence Skey. The church was decorated with white flowers and palms, and Mr. Lye presided at the organ. The bride was given away by her brother, Mr. Percy Joliffe, her father, who met with an accident recently, being unable to be present. She looked very sweet in her wedding gown of ivory satin draped with old family Brussels lace and tulle veil with wreath of orange blossoms. She carried instead of the usual shower bouquet a white prayer book, and wore the groom's gift, a sunburst of pearls. Her sister, Miss Dorothy Graham Joliffe, attended as maid of honor, and Miss Betty Holgate as bridesmaid. Both attendants carried Killarney roses. Mr. Cyril R. Currie, M. A., was best man, and the ushers were Dr. Sidney Woollatt, and Mr. Beverly Kemp, B. Sc. After the ceremony a reception was held at 30 Delaware avenue, the home of the bride's parents, which was decorated with palms and white carnations. Later on Rev. and Mrs. Powell left for Winnipeg, en route to their home in Manitoba, the bride travelling in navy blue cheviot and small velvet hat with gray shaded feather and lynx furs.

RECEPTION AT GOVERNMENT HOUSE.

His Honor the Lieutenant-Governor of Ontario and Lady Gibson entertained several hundred people at a very delightful reception last week, when Government House was ablaze with lights and flowers, and an orchestra played excellent music in the hall. Lady Gibson looked handsome in a white and gold brocade gown with diamonds and violets, and her daughters were in smart frocks of pale blue and gold brocade and white satin and pearls, respectively; Major Caldwell and the A. D. C.'s assisted in looking after the guests, and supper was served from a table decorated with narcissi and daffodils. Among those present were: Mr. F. Grey, Mr. and Mrs. Wylie Grier, Mr. and Mrs. Greig, Lieut.-Col. and Miss Grant, Mr. and Mrs. E. Gurney, Capt. and Mrs. George, Mr. and Mrs. W. J. Gage, Mr. W. K. George, Mr. and Mrs. A. Gibson, Mr. and Mrs. Gordon Gooderham, Mr. and Mrs. Hargraft, Mrs. A. S. Hardy, Mr. and Mrs. A. Hill, Mrs. J. D. Hay, Mr. P. Henderson, Mrs. George Harman, Mr. and Mrs. Harcourt, Mr. and Mrs. D. B. Hanna, Mr. and Miss Heward, Mr. and Mrs. A. Hawes, Mr. and Mrs. Heaton, Mr. and Mrs. G. Hees, Mr. and Mrs. Holloway, Col. and Mrs. Hemming, Mr. D. Harman, Mrs. John Hagarty, Mr. Carl Hunter, Mr. and Mrs. J. Ince, Mr. and Mrs. W. Ince, Mr. and Mrs. T. C. Irving, Mr. and Mrs. J. Jennings, Mr. and Mrs. Wallace Jones, Mr. Gordon Jones, Mr. and Mrs. C. B. Jackes, Mr. and Mrs. H. Jones, Mr. and Mrs. A. Jarvis, Mr. and Mrs. Kay, Mr. and Mrs. A. M. M. Kirkpatrick, Mrs. Angus Kirtland, Mr. and Mrs. King, Mr. and Mrs. J. King, Miss King, Mr. and Mrs. McG. Knowles, Mr. and Mrs. W. J. Langmuir, Mr. and Mrs. A. D. Langmuir, Mr. and Mrs. P. C. Larkin, Mr. and Mrs. and Miss Loudon, Mr. Justice and Mrs. Latchford, Mr. and Mrs. Miller Lash, Prof. and Mrs. Lee, Prof. and Mrs. Mavor, Mr. A. Morris, Mrs. Morrison, Major and the Misses Michie, Mr. Noel Marshall, Miss C. W. Merritt (St. Catharines), Mr. and Miss Morris, Dr. and Mrs. Malloch, Mr. and Mrs. Mackelcan, Mr. and Mrs. E. T. Malone, Prof. R. T. and Mrs. McLennan, Mr. Justice and Mrs. Magee, Major and Mrs. J. C. Mason, Mr. and Mrs. Gordon Mackenzie, Mr. and Miss Macdonald, Mr. and Mrs. B. McInnes, Dr. and Mrs. McPhedran, Mr. and Mrs. McIlwraith, Rev. J. A. and Mrs. Macdonald, Prof. and Mrs. MacMurrich, Mr. and Mrs. Sutherland Macklem, Mr. and Mrs. L. MacMurray, Mr. A. and Miss Nordheimer, Dr. and Mrs. O'Reilly, Mr. and Mrs. Joseph Oliver, Mr. and Mrs. J. O. Orr, Dr. and Miss Parsons, Mr. and Mrs. A. Pepler, Dr. and Mrs. Primrose, Mr. and Mrs. A. H. C. Proctor, Miss Playter, Mr. and Mrs. D. W. Alexander, Mr. and Mrs. Frank Arnold, Mr. Edward and Mrs. Armour, Prof. and Mrs. Alexander, Mr. and Mrs. Agar Adamson, Dr. and Mrs. Auden, Mr. and Mrs. Murray Alexander, Mr. and Mrs. A. A. Allen, Mrs. H. D. P. Armstrong, Dr. and Mrs. Anderson, Mr. and Mrs. J. D. Allen, Mr. and Mrs. T. Anderson, Mr. and Mrs. J. E. Atkinson, Mrs. Bingham Allen, Mr. and Mrs. John Aird, Mr. and Mrs. H. Burns, Misses Boulton, Messrs. Boulton, Dr. and Mrs. Bowlby (Berlin, Ont.), Col. and Mrs. Bruce, Mr. W. H. Brouse, Prof. and Mrs. Baker, Mr. and Mrs. J. Buchanan, Mr. C. Bogert, Mr. and Mrs. Bunting, Dr. Bruce, Mr. Justice Britton, Mr. and Mrs. Hume Blake, Mr. and Mrs. Hugh Blain, Mr. and Mrs. George Bell, Miss Brock, Dr. and Miss Baldwin, Mr. G. W. Beardmore, Miss Beardmore, Dr. and Mrs. Beemer, Mrs. Berger, Mr. and Mrs. Torrance Beardmore, Mr. A. Boyd, Mr. and Mrs. Baillie, the Misses Mortimer Clark, Mr. and Mrs. Graham Campbell, Mr. and Mrs. Lionel Clark, Mr. and Mrs. A. R. Capreol, Mr. and Miss Chaplin, Col. and Mrs. H. C. Cox, Mr. E. Cattenach, Rev. Archdeacon and Mrs. Cody, Mr. and Mrs. Hamilton Cassels, Mrs. Clyde Caldwell, Mrs. Cosby, Mr. and Mrs. Duncan Coulson, Hon. W. A. and Mrs. Charlton, Hon. Thomas and Mrs. Crawford, Mr. and Mrs. J. W. Curry, Mr. and Mrs. B. B. Cronyn, Mr. and Mrs. Cory, Mr. and Mrs. R. S. Cassels, Mr. and Mrs. A. H. Campbell, Mr. and Mrs. Basil Carter, Mr. F. Denton, Mr. and Mrs. Davidson, Mr. and Mrs. Dignam, Miss Dunlop, Col. and Mrs. G. T. Denison, Mr. and Mrs. Darling, Col. and Mrs. Delamere, Judge and Mrs. Denton, Mr. and Miss Davies, Rev. T. and Mrs. Eakin, Mr. and Mrs. John C. Eaton, Mrs. T. Eaton, Mr. Kelly Evans, Prof. and Mrs. Ellis, Mr. and Mrs. Fleury, Dr. and Mrs. Falconer, Mr. and Mrs. Flavelle, Mr. and Mrs. H. H. Fudger, Mr. and Mrs. J. Falconbridge, Sir Glenholm and Lady Falconbridge, Prof. and Mrs. Fletcher, Mr. and Mrs. A. W. Grazett, Mrs. and Mr. Geary, Dr. and Mrs. Riordan, Mr. and Mrs. Hugh Rose, Hon. J. C. Reaume, Col. Ryerson, Mr. and Mrs. Wm. Ramsay, Rev. Prof. J. and Mrs. Robertson, Col. Robertson, Mr. and Mrs. T. Reid, M. and Mme. Rochereau de la Sabliere, Mr. and Mrs. Rundle, Mr. and Mrs. G. L. Robinson, Col. and Mrs. Sweny, Mr. and Mrs. D. W. Saunderson, Col. Stimson, Dr. and Mrs. Sprague, Dr. and Mrs. Scadding, Miss Stuart, Mrs. Stupart, Dr. and Mrs. Sheard, Mr. Justice and Mrs. Sutherland, Mr. and Mrs. A. W. Smith, Mr. and Mrs. G. Strathy, Dr. and Mrs. Torrington, Dr. and Mrs. Temple, Lady Thompson, Dr. C. and Mrs. Temple, Mr. and Mrs. A. E. Thompson, Prof. and Mrs. Vander-Smissen, Mr. and Mrs. A. VanKoughnet, Mrs. Harcourt Vernon, Sir James and Lady Whitney, Miss Whitney, Mrs. H. D. Warren, Mr. and Mrs. E. R. Wood, Mr. D. R. Wilkie, Mrs. John Wright, Sir John and Lady Willison, Dr. and Mrs. Wishart, Capt. and Mrs. Winnet, Mr. and Mrs. Harton Walker, Sir Edmund and Lady Walker, Mr. and Mrs. J. D. Ward, Miss Williamson, Prof. and Mrs. MacGregor Young, Mrs. Burnside.

The Importance of Made-to-Measure Corsets

THE woman who wants the most stylish figure invariably has her corsets made to order at Woolnough's because she gets the benefit of their years of practical experience and their wide knowledge of correct dress. She knows that she will get a perfect fitting yet absolutely comfortable corset and that she will not have to wait an indefinite time for them. If necessary we can make you a pair of corsets in a day and still give you the best fitting and most comfortable corset obtainable. Made-to-order corsets at

$6.00, $10.00, $15.00

Woolnough---Corsetiers

286 Yonge St., Opposite Wilton Ave.

Gilbert and Sullivan Musical Festival

Revival of "The Mikado," "Patience" and Other Delightful Operas of Long Ago.

At the Alexandra Theatre, next week, the theatrical clock will be moved back a quarter of a century, when the Gilbert and Sullivan Festival Company will begin an engagement of one week of revivals of Gilbert and Sullivan's greatest comic operas, which include "The Mikado," "Patience," "The Pirates of Penzance," and "Pinafore," those same delightful operas papa and mama revelled in when they were keeping company a long time back, and before many of the younger generation of playgoers were born.

Revivals of the stage are as dangerous as reminiscences in literature or conversation; there is a tremendous lot that is beautiful in the past; but the tendency of the world is to slide a little ahead of the present, even to steal into the future, if there is a possibility of a mentality getting around that corner today.

It is to the credit of the Messrs. Shubert and William A. Brady, however, who had the piquant courage, not only to revive "Pinafore," "The Mikado," "The Pirates of Penzance," and "Patience," but who also had the wisdom to put away the cerements of the dead past that surrounded them in the pigeon-hole caskets, where they reposed these many years, and to vest them in all the gorgeous richness of modern stage settings, and to cast them with an array of artists that are big enough to impart all the delightful flavor of mingled satirical fun and luring melodies that filled the souls of father and mother with joy twenty-five years ago.

One glance at the wonderful cast employed in these productions instantly reveals its great importance and marks it as being, without question, the greatest organization presenting light opera today. Among its leading stars will be found the names of De Wolf Hopper, George MacFarlane, Blanche Duffield, Eugene Cowles, Arthur Aldridge, Kate Condon, Viola Gillette, Arthur Cunningham, and Louise Barthel. This great strength is further supplemented with the addition of the New York Casino chorus, numbering 56 voices. The following engaging repertoire has been arranged: Monday and Saturday evenings, and Saturday matinee, "The Mikado"; Tuesday and Friday evenings, "The Pirates of Penzance"; Wednesday night, for a single performance, "Patience"; and Thursday matinee and evening, "Pinafore."

Mrs. Harry E. Brasier, 327 Dovercourt road, will receive on Friday, January 21, and afterwards on the fourth Friday.

An extremely smart Russian blouse is of chiffon laid in plaits.

Black and white combinations continue in favor, whether in stripes, checks or plaids.

SPECIAL BARGAIN

20% DISCOUNT —ON— SWITCHES

All our switches are made of the purest French and German cut hair. Out-of-town customers order your Hair Goods by mail. We guarantee satisfaction.

JULES & CO.

431 YONGE STREET TORONTO

Consult Prof. Jules for Falling Hair, Irritation of Scalp, Dandruff —Sure Cure.

If You Want a Perfect Complexion

Clear, smooth and healthy, free from spots, blotches and wrinkles, it will interest you to know that

Our Face Treatments

are superior to all others, and given to suit the individual case, will successfully and completely eradicate the trouble. Consult us free at office, or by mail, regarding your scalp trouble, lifeless or falling hair. We can cure it.

SUPERFLUOUS HAIR, MOLES, WARTS, ETC., permanently removed by the only sure treatment, Electrolysis. We have several most capable and experienced operators. No marks or scars. Booklet "C" mailed upon request.

HISCOTT DERMATOLOGICAL INSTITUTE Established 1892

61 College Street, Toronto Tel. M. 831.

Established 1856

P. BURNS & CO.

Wholesale and Retail

COAL and WOOD

Head Office, 49 King E. Telephone Main 131 and 132

Office and Yard—Front and Bathurst Sts., Tel. Adel. 1968, 1996.
" Princess and Esplanade, Tel. Main 190.
" Dupont and Huron Sts., Tel. Hillcrest 1875.
" Logan Avenue, Tel. North 1601.
" Morrow Avenue, Tel. Junction 3786.
Office— 572 Queen W., Coll. 12.
" 1312 Queen W., Tel. Park. 711,
" 304 Queen E., Tel. Main 134.

Fresh Mined Anthracite Coal Arriving Daily

This Attractive And Useful Design for Needleworkers Can Be Transferred Without Recourse To The Old And Obsolete Tracing Paper Method Which Is Unreliable At Best

DECORATION FOR TEA APRON

OUR EMBROIDERY DESIGN.

Decoration for Tea Apron.

Make the embroidery first before fashioning the apron. Use a good grade of handkerchief linen as sheer as possible.

Use ball floss, a soft variety with a silken sheen. If a coarse material is used you will be surprised at the excellent work which can be done with a heavy grade of cotton O. N. T. handthread. This softens in the wash, spreads smoothly and lasts eternally. It does excellent work on cotton fabrics.

Outline the pansies with satin stitch, or if you care to devote the time you can outline the wide portions with a pretty crochet stitch made with linen thread. This is not really a crochet stitch but a series of buttonhole stitches used to cover the wide portion, giving a lace-like appearance when finished. The cross lines can be finished in outline, "seeded" with French knots. Inset with lace net or work with the Battenberg net stitch.

Should a color be desired, then use the real pansy tints. The pale lavender used with the deep purple for the outside lines, "stipulated" with French knots of palest lavender on the inside would be very pretty. No touch of green is needed.

To Transfer.

Put a cake of soap in a pint of hot water, stir vigorously; remove soap. Saturate the design with the mixture, then remove the excess moisture. Place the fabric to which the design is to be transferred on a hard, flat surface and lay the design face down on the material. Cover with a dry sheet of thick paper and with the bowl of a tablespoon rub hard till the design is transferred, being careful to rub from rather than toward you. Do not wet the material or rub the face of the design with damp fingers. To remove the design after the article is completed wash in warm water with soap.

BY THE WAY

BY "THE WAIF"

See how The Globe, endeavoring to place itself on record for once with some clearness, mixes things up. It prints: "Toronto wants the viaduct, and wants it now—the viaduct, the whole viaduct, and NOTHING BUT the viaduct." In the same issue, as in many other issues, the same paper shouts equally pathetically loudly for many other things. Therefore "NOTHING BUT" has a stultifying sound.

* * *

A local firm advertises "Huron Red Hot Furnaces." When you ARE—you must feel amazingly uncomfortable.

* * *

Police Constable Dawn, single-handed, arrested four men early last Saturday morning. When they showed fight he knocked one down with his "billy." The others capitulated, and he took all four with him to the station.

When the rosy dawn appeareth,
At the breaking of the day,
Night's black shadows, ever routed,
Fold their pinions—steal away.

When the rosy Dawn appearing
Is a hefty, young P. C.,
Night's black burglars, interrupted,
Steal away—along with he.

* * *

It is a little difficult to follow the idea of the Member for West Peterboro, Mr. I. H. Burnham. He says that, as he understands the democracy and conditions in Canada, the people are not desirous of having their representatives accept titles of honor, and he introduces a Bill, which he would make retroactive, abolishing all such titles. Of course no Bill COULD abolish them, tho a law might conceivably be passed making it a criminal offence to use them. It seems, however, a curious view to take of what is, at least, intended to be, and generally regarded as, an honor. If, by any chance, Mr. Burnham's proposal were adopted, it would place the future public men of the Dominion in a class by themselves—as being, theoretically, beyond even the possibility of being honored, even by the Sovereign and his advisers. That is to say, Mr. Burnham proposes to formulate a message to the Crown which, in effect, means—"I honor you, as King—but it is impossible that you should honor ME." Maybe—in one sense—he's right, but it sounds a little egotistic—perhaps even leans toward the uncouth.

* * *

It is easy and convenient to "break" Engineer Fellowes for what are alleged to be his shortcomings in the matter of the Water Works Department. But the men who are attempting to "break" him were the principals, were officially responsible for what Mr. Fellowes was ordered or was allowed to do, and it seems very much as if in condemning him they simply seek a "whipping-boy" to receive the punishment properly due to their own rather obvious failures.

* * *

Madame de Thebes professes to be a seeress, a prophetess—one for whom the future has no secrets, and in the matter of irresponsible prognostication she is a lady, not unlike the late Cleopatra, of "infinite variety." To help her business along—you can't think how it irks to refer to the mysteries of a prophetess as "business"—she seems to make a little note of all the big things which occur, AS they occur, during the current year, and, at the end of that period, she prints a small, artistic pamphlet claiming that she foretold each event seriatim, and so forth. No one worries to dispute her claims, and quite a lot of people accept them, and her, at the face value she puts on both. She has a moderately fair chance of one winner in this year's bunch of preliminary samples, but it is the sort of prophecy which probably does not require any great amount of sustained practice. She predicts that, if anything should happen to King George during the year, "he will be succeeded by a young Prince." I guess I could have prophed that with one hand tied behind me.

* * *

She goes further, however—in a guarded sort of way. She hints at a war between Britain and Germany. Well, if she goes on prophesying that every year, long enough, one of these day she will probably be able to say "I told you so!" But she seems to me to take the wrong method of ensuring the success of her forecast. She says, quite plainly, that Germany will get distinctly the worse of the conflict—take the count, in fact. It is not a wise prophecy, this culminating part, from her own professional point of view, because some one in Germany is bound to get hold of a copy of her pamphlet and show it to the Emperor—and no Emp, is going to be such a fool as to engage in a struggle in which he knows beforehand he doesn't stand a dog's chance—and a dog's chance, these days, in Germany, is pretty slim. Roast dog and fricassee of horse are just now, delicatessen on many fashionable menus in Berlin.

* * *

One hundred and fifty mothers and fathers, whose children are pupils at the Western avenue public school, attended a social meeting at the school. The gathering was of a purely social nature and was entertained by Chief Inspector Hughes, who occasioned much laughter by telling the assembled parents seventy-six humorous stories.

Perhaps of all the men one knows,
The last, whom one would choose
As Canada's leading humorist
Is Chief Inspector Hughes.

But so a violet hides its head
In moods described as "blues"
And makes no claim—is modest, just
As Chief Inspector Hughes.

Yet—when occasion DOES arise,
You'll find no person who's
So quick at rising to it as
Is Chief Inspector Hughes.

Are you in melancholic mood,
Of dull and gloomy views—
Away with medicine, what you want
Is Chief Inspector Hughes.

With him to tell you funny tales
You cannot help but choose
To smile again upon the world
And Chief Inspector Hughes.

A list of seventy-six good yarns
He has from which to choose
He's funnier than six circuses
Is Chief Inspector Hughes.

* * *

The Owen Sound license authorities are perhaps a little over-particular in their acceptance of trade-labels. A shipment of several cases of bottled whisky was received there recently from Berlin invoices as "pickles." It is claimed that whisky cannot properly be described as pickles. Then where is the warrant for describing the man who has over-indulged in usquebaugh as "pickled"?

* * *

Uncle Walt is pretty good at the prose pome style of literary architecture, but he has got to sit up and take quite a bit of notice of his oncoming nephew. Sherwood Hart is writing first rate stuff with the real jingle and, in every case, with a "story." As some of you know, I occasionally emulate the late Silas Wegg, and "drop into poetry" myself. Therefore I may claim to be something of a brother craftsman with Sherwood, and, speaking as one I must record my little opinion that Sherwood is real good. I believe The World readers will endorse that estimate and share my satisfaction at his arrival.

* * *

How is science going to answer the poser she has taught one of her 'umblest adherents to put to her? One Joseph Kirwin, sentenced, in Cleveland, Ohio, in 1902, to life imprisonment for robbery on the great lakes, has appealed for pardon on the ground that a complete change in all the tissues of his body, which scientists contend occurs every seven years, has cured him of the crime mania which caused him to commit the crime of which he was found guilty. That, of course is his, the anticipatory, hopeful theory, which, naturally, he would be inclined to hold. But, presumably, other "tissues" have taken the place of those which have departed, and they may possibly be tissues of lies—tissues even more fragile than their predecessors. As Joe, while his earlier tissues were in their prime, so to speak, also did his best to murder a woman, the Cleveland people do not appear to be making any earnest endeavor to wrestle with the scientific possibility which he has put up to them.

* * *

Bartley Campbell's The White Slave

Grand Revival of the Famous Southern Romance Coming to the Grand Next Week.

Robert Campbell's sumptuous revival of Bartley Campbell's fascinating story of plantation days, "The White Slave," comes to the Grand Opera House during the week commencing, Monday, February 3. This will be the first presentation of this beautiful southern idyl at popular prices, the play never having been produced here except at the standard prices prevailing in the higher-priced theatres. Cowan is confident in offering "The White Slave" to his patrons, that he has secured an offering which will be enthusiastically received by them for it is doubtful if any other American play, written within the past fifty years, has the combined appeal to the head and heart that can be so justly claimed for "The White Slave." The scenes of this historical drama are laid in the blue grass region of Kentucky, in the fine old southern home-with his family's history and when, in the evolution of a most interesting dramatic tale, the scene changes to the state of Mississippi, on the banks of the mighty Mississippi River, where we see the plantation of olden times graphically portrayed, the humorous and the pathetic harmoniously blended and relieved by the singing of the sweet songs of that day and generation, it cannot fail to leave a lasting impression, and it is perhaps for this reason that this immortal play of the southland, written by a northerner, who had a true affection for the south and her traditions, and who had passed many years of his young manhood in the capitol city of the south, has maintained its grip upon the play-goers in every part of America for nearly thirty years.

Mme. Clara Butt to Pay Another Visit

Great Contralto, With Her Husband, to Be Assisted by Toronto Symphony Orchestra.

The return of Mme. Clara Butt and Mr. Kennerley Rumford on February 6th, to be assisted in their concert by the Toronto Symphony Orchestra, will be an event of rare enjoyment. It has been planned to have a complete change of program, with the principal numbers by Mme. Clara Butt to be English songs, and such passages from the oratorios as will be particularly interesting in conjunction with the orchestra. Mme. Butt's greatest successes have been in the "Messiah" and "Elijah." Her singing of "O, Rest in the Lord," and "He Shall Feed His Flock," have won for her many plaudits, and the people of Toronto will welcome the opportunity of making her further acquaintance as a singer of oratorio numbers.

Since their recent visit Mme. Butt and her husband have been meeting with enormous success, no less than four capacity audiences having greeted them in Boston and New York.

BOOTS FROM ENGLAND

Direct from the Factory to your Door.

Our 144 page Boot Catalogue will be sent free on receipt of 4c. to cover cost of postage only. Saves pounds in your Boot Bill.

Boots of equal quality and style CANNOT be obtained at local stores. To obtain the very best and very latest in design you MUST send your order by post to our Northampton factory. Northampton is the great centre in England of the Boot and Shoe industry.

The highest grades of Footwear are made here. We guarantee to supply the very same quality and style as are worn in England, and we undertake to DESPATCH TO ANY PART OF CANADA. Therefore you need have no worry and no trouble. All you have to do is to fill in the coupon and send to us with Postal Order for amount stated. We despatch parcel by return mail. Every pair is a triumph of the bootmaker's art and a revelation in the matter of downright solid value.

OUR GUARANTEE.

Each pair of boots sent from our factory carries our Guarantee—that every cent of your money shall be immediately returned if you are not fully satisfied that they are 50 per cent. better value than you can obtain locally.

DESCRIPTION.

No. 1651.—BOX CALF DERBY, $2.60. Splendid quality selected Box Calf Derby pattern boot. Unbreakable back-strap and straight toe-cap as illustrated. Leather lined. Special quality stout hard wearing solid leather sole, machine sewn and stitched. Best make and finish.

No. 1451.—BROWN WILLOW CALF DERBY, $2.85.—Special selected quality Brown Willow Calf Derby pattern boot. Unbreakable jockey back-strip and toe-cap as illustrated. Leather lined. Best quality stout hard wearing sole, machine sewn and stitched. First-class make and finish.

Regd. Trade Mark—"FOOTSHAPE." (The All-Leather Boot.)

The "Barratt" System of Sizes & Widths.

GENTLEMEN'S "Footshape" Boots are made in eight different sizes: 5, 6, 7, 8, 9, 10, 11 (also 12) 25c extra). Each size in four different widths. No. 3 width (for slender feet); No. 4 (medium); No. 5 (wide); No. 6 (extra wide).

HOW TO ORDER.—Fill in the attached Order Form, stating size (length), usually worn, then the width according to the shape of your foot. If narrow, order No. 3 width; if medium, No. 4 width; if wide, No. 5 width; if extra wide, No. 6 width.

PRICE of BOOTS $2.60
POSTAGE to CANADA .50
TOTAL COST DELIVERED FREE $3.10

Send this Coupon with your Order

COUPON.

To Messrs. W. Barratt & Co. Ltd., Northampton, Eng.

Please forward one pair of All-Leather "Footshape" Boots, No.... Size.... Width.... for which I enclose Postal Order value....

Name....

Address....

Box Calf, $2.60 Brown Willow Calf, $2.85

W. BARRATT & CO., LTD.

"Footshape" Boot Manufacturers,

(Dept. 104), Sterling Works, NORTHAMPTON, ENGLAND.

If You Are a Heavy Smoker—

If your throat gets dry and sore so that you cannot fully appreciate the flavor of your tobacco—try

EVANS' ANTISEPTIC THROAT Pastilles

FORMULA OF THE LIVERPOOL THROAT HOSPITAL

They will soothe and heal the irritated mucous membrane, restore your throat to a healthy condition, and enable you to enjoy your smokes in comfort. For A Free Sample, Write 173

National Drug and Chemical Co. of Canada, Limited, Montreal.

Let George Do It

Performing rights reserved

The Gum Shoe Man

Words by
PAUL WEST

Music by
NAT. D. AYER

Moderato misterioso

Piano

If you ev - er do wrong as you go a - long, there'll be
If a nice lit - tle lad for - gets it's bad to

some-one af - ter you, He's a man who's fly with an ea-gle eye and he
steal his moth-er's jam, He'll put him in jail and nev-er fail the

al - ways spots a clue. When on the scent he'll ne'er re - lent and
great big door to slam. And cute lit-tle girls with gold - en curls who

Copyright MCMXI by JEROME H. REMICK & Co., New York & Detroit
Copyright, Canada, MCMXI by Jerome H. Remick & Co.
Propiedad para la Republica Mexicana de Jerome H. Remick & Co., New York y Detroit. Depositada conforme a la ley.

crim - i - nals have to quail, For he grabs them all the
won't o - bey their mas, He'll come some day to

CHORUS

big the small, And he puts them right in jail. He
take a - way And put be - hind the bars. To

DETECTIVES

puts them right in jail, Yes! he puts them right in jail!
put be - hind the bars! Yes! to put be - hind the bars!

CHORUS

Sh! Sh! Sh! Look out for the gum-shoe man! When he

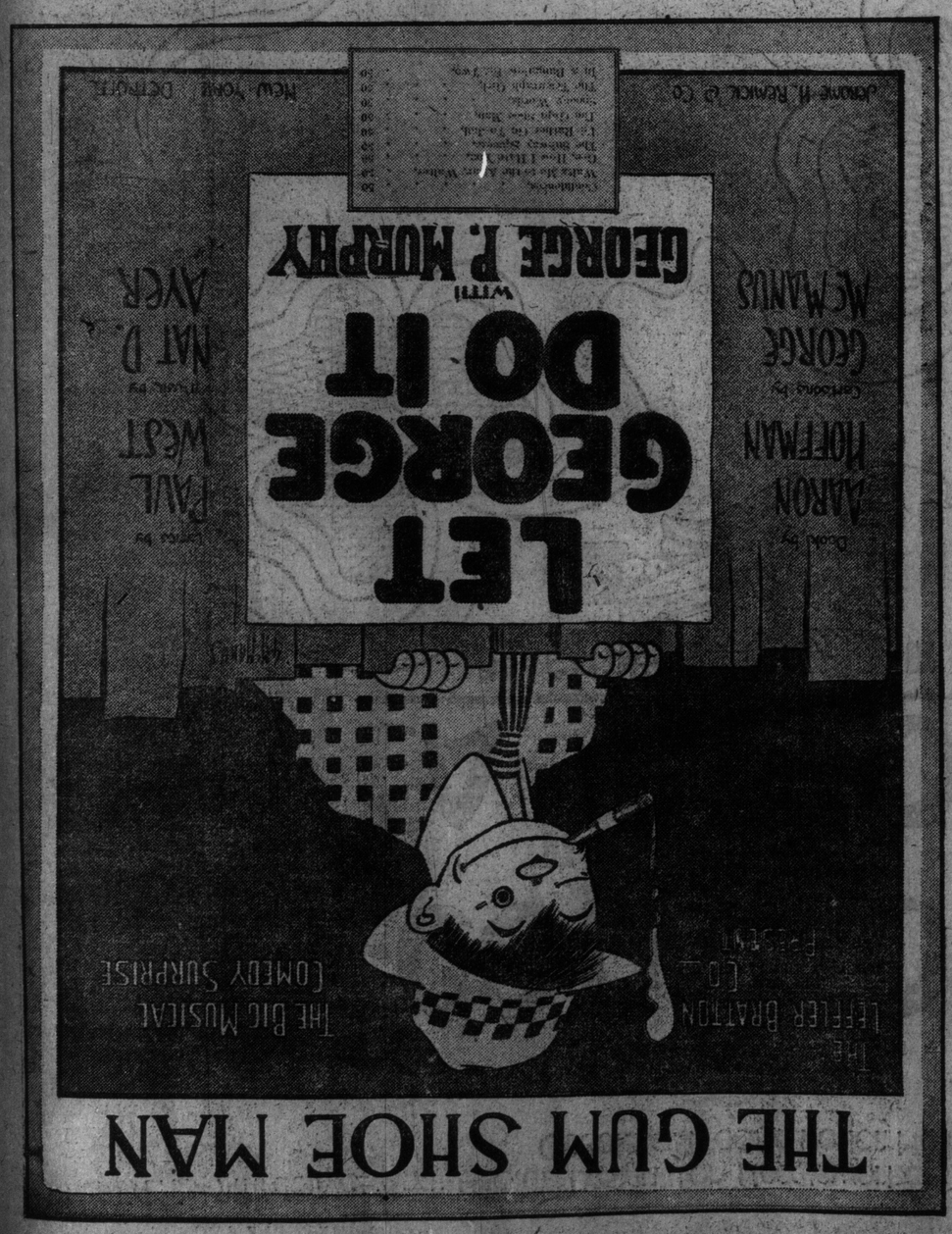

bet-ter be-ware of the Gum - shoe man!

land you if he can, So all take care or youth

af - ter you! For he's the Gum - shoe man. He'll

gets a clue, He sticks like glue and its Bye, bye hon - ey if he's

Magazine Section of The Toronto Sunday World

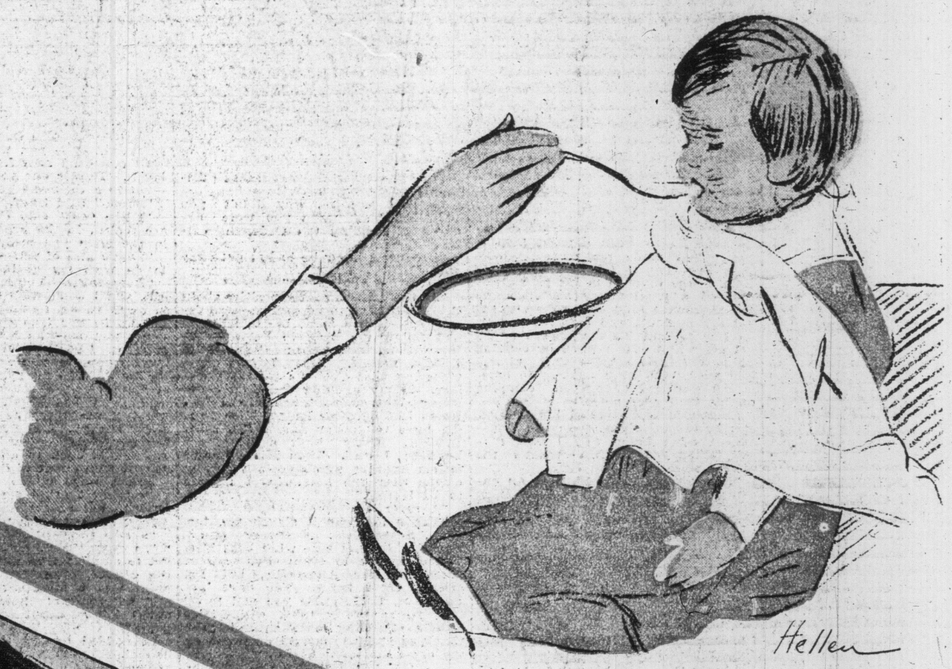

Sketches by Hellen

The Great French Master of Dry Point.

The Reader

An American Girl

"The Bandbox" — A Serial Story — By Louis Joseph Vance

Previous Installments.

Benjamin Staff, an American playwright, while writing a play in London, is suddenly seized with a desire to go home. While booking his passage to New York he makes the acquaintance of Mr. William Howard Iff, a diminutive person of rather mysterious manner, who is bargaining for the same cabin accommodation as himself, and they agree to travel together. As they are leaving the booking office, a motor-cab, with an unusually large and ornate bandbox on its roof approaches; but the occupant of the cab, a very beautiful young woman, on perceiving the two men immediately orders the driver to move on. Iff, who has observed this peculiar happening, awaits the return of the cab, while Staff, who has noticed nothing unusual, returns to his apartments. Later, while preparing for the journey a large and brightly-colored bandbox is delivered to him, much to his surprise and disgust. On learning from the millinery establishment that the bandbox has been sent to him by a young lady who promises to communicate with him later, he decides to take it with him. On board ship he tries to take possession of another bandbox exactly like his own but which he discovers belongs to Miss Eleanor Searle, a fellow passenger. He finds Mr. Iff already occupying their cabin and full of curiosity about the box, which Staff turns over to the steward for the balance of the trip. Staff becomes better acquainted with Miss Searle and learns that she knows the sender of the bandbox but will not spoil the "joke" by telling. His bewilderment is increased by the coming aboard at Roche's Point of his fiancee Miss Alison Landis, a beautiful actress, for whom he is writing a play, and who is supposed to be in America. Meeting Arkroyd, a wealthy American, and a rival for the affections of Miss Landis, does not tend to help things. The steward informs him that Miss Landis has purchased in Paris the Cadogan Collar, a very valuable pearl necklace, and warns him of the presence on board of a very clever thief named Ismay, whose description is identical with that of Mr. Iff, his mysterious cabin companion. Staff warns Miss Allison about the danger of losing her necklace and the latter denies any knowledge of the bandbox or its sender, but persuades him to have it brought to her cabin, where they examine its contents. The Cadogan Collar is stolen and Mr. Iff is accused of the theft, but he cleverly evades the Captain's enquiries. In the meantime Miss Landis has returned the bandbox to the care of the steward. However, when the customs officers and a Pinkerton man come aboard at Quarantine they fail to locate Mr. Iff, who has completely disappeared. Staff takes up his old quarters in New York, and on returning from an evening with Miss Landis, surprises a man in his rooms, who escapes. While still puzzling over the intruder Miss Landis phones him, and later comes to see him, altho it is after midnight, and demands the bandbox, explaining that to escape the customs duties she has hidden the Codagon Collar in the hat; but examination shows that the hat has already been torn to pieces by someone, presumably the man who escaped as Staff entered. Further examination shows that the box really belongs to Miss Searle and that the Collar may still be safe in her possession. Staff and Miss Landis quarrel, and after seeing her to her taxi, he goes upstairs again and finds Mr. Iff, who has entered by the fire escape after swimming away from the steamer.

"Him and me—Ismay and I-double-F. First cousins we are; his mother was my aunt. Worse and more of it: our fathers were brothers. They married the same day; Ismay and I were born in the same month. We look just enough alike to be mistaken for one another when we're not together. That's been a great help to him; he's made me more trouble than I've time to tell you. The last time, I was pinched in his place and escaped a penitentiary sentence by the narrowest kind of a shave. That got my mad up, and I served notice on him to quit his foolishness or I'd get after him. He replied by cooking up a fine little scheme that almost laid me by the heels again. So I declared war and have been camping on his trail ever since."

He paused and twiddled his thumbs, staring reflectively at the ceiling. "I'm sure I don't know why I bore myself telling you all this. What's the use?"

"Never mind," said Staff in an encouraging manner; he was genuinely diverted. "At worst it's a worthy and uplifting — ah — fiction. Go on; . . . Then you're not a Secret Service man after all?"

"Nothing like that; I'm doing this thing on my own."

"How about that forged paper you showed the captain?"

"Wasn't forged—genuine."

"Chapter Two," observed Staff, leaning back. "It is a dark and stormy night; we are all seated about the camp fire. The captain says: 'Antonio, go to it.'"

"You are certainly one swell, appreciative audience," commented Iff morosely. "Let's see if I can't get a laugh with this one: One of the best little things my dear little cousin does being to pass himself off as me, he got himself hired by the treasury department some years ago under the name of William Howard Iff. That helped him a lot in his particular line of business. But after a while he felt that it cramped his style, so he just faded noiselessly away—retaining his credentials. Then — while I was in Paris last week—he thought it would be a grand joke to send me that document with his compliments and the suggestion that it might be some help to me in my campaign for his scalp. That's how I happened to have it."

"That's going some," Staff admitted admiringly. "Tell me another one. If you're Iff and not Ismay, what brought you over on the Autocratic?"

"Business of keeping an eye on my dearly beloved cousin," said Iff promptly.

"You mean Ismay was on board, too?"

"'Member that undergrown waster with the red-and-grey Vandyke and the horn-rimmed pince nez, who was always mooning round with a book under his arm?"

"Yes. . . ."

"That was Cousin Arbuthnot disguised in his own hair."

"If that was so, why didn't you denounce him when you were accused of stealing the Cadogan collar?"

"Because I knew he hadn't got away with it."

"How did you know?"

"At least I was pretty positive about it. You'll have to be patient—and intelligent—if you want to understand and follow me back to Paris. The three of us were there: Ismay, Miss Landis, myself. Miss Landis was dickering with Cottier's for the necklace, Ismay sticking round and not losing sight of her much of the time. I was looking after Ismay. Miss Landis buys the collar and a ticket for London; Ismay buys a ticket for London; I trail. Then Miss Landis makes another purchase—a razor, in a shop near the hotel where I happen to be loafing."

"A razor!"

"That's the way it struck me, too. . . . Scene Two: Cockspur street, London. I'm not sure what boat Miss Landis means to take; I've got a notion it's the Autocratic, but I'm stalling till I know. You drift into the office, I recognize you and recall that you're pretty thick with Miss Landis. Nothing more natural than that you and she should go home by the same steamer. Similarly—Ismay. . . . Oh, yes, I understand it was pure coincidence; but I took a chance and filled my hand. After we'd booked and you'd strutted off, I lingered long enough to see Miss Landis drove up in a taxi with a whaling big bandbox on top of the cab. She booked right under my nose; I made a note of the bandbox. . . .

"Then you came aboard with the identical bandbox, and your funny story about how you happened to have it. I smelt a rat: Miss Landis hadn't sent you that bandbox anonymously for no purpose. Then one afternoon—long toward 6 o'clock—I see Miss Landis's maid come out on deck and jerk a little package overboard—package just about big enough to hold a razor. That night I'm dragged upon the carpet before the captain; I hear a pretty fairy tale about the collar disappearing while Jane was taking the bandbox back to your steward. The handbag is on the table, in plain sight; it isn't locked—a blind man can see that; and the slit in its side has been made by a razor. I add up the bandbox and the razor and multiply the sum by the fact that the average woman will smuggle as quick as the average man will take a drink; and I'm Jeremiah Wise, Esquire."

"That's the best yet," Staff applauded. "But—see here—why didn't you tell what you knew, if you knew so much, when you were accused?"

Iff grimaced sourly. "Get ready to laugh. This is one you won't fall for—not in a thousand years."

"Shoot," said Staff.

"I like you," said Iff simply. "You are foolish in the head sometimes, but in the main you mean well."

"That's nice of you—but what has it to do with my question?"

"Everything. You're sweet on the girl, and I don't wish to put a crimp in your young romance by showing her up in her true colors. Furthermore, you may be hep to her little scheme; I don't believe it, but I know that, if you are, you won't let me suffer for it. And finally, in the senility of my dotage I conned myself into believing I could bluff it out; at the worst, I could prove my innocence easily enough. But what I didn't take into consideration was that I was laying myself open to arrest for impersonating an agent of the government. When I woke up to that fact, the only thing I could see to do was to duck in out of the blizzard."

Staff said sententiously: "Hmmm. . ."

"Pretty thin—what?"

"In spots," Staff agreed. "Still, I've got to admit you've managed to cover the canvas, even if your supply of paint was a bit stingy. One thing still bothers me: how did you find out I knew about the smuggling game?"

Iff nodded toward the bedroom. "I happened in—casually, as the saying runs—just as Miss Landis was telling on herself."

Staff frowned.

"How," he pursued presently, "can I feel sure your're not Ismay, and, having guessed as accurately as you did, that you didn't get that bandbox aboard the ship and take the necklace?"

"If I were, and had, would I be here?"

"But I can't understand why you are here!"

"It's simple enough; I've any number of reasons for inviting myself to be your guest. For one, I'm wet and cold, and look like a drowned rat; I can't offer myself to a hotel looking like this—can I? Then I knew your address—you'll remember telling me; and there's an adage that runs 'Any port in a storm.' You're going to be good enough to get my money changed—I've nothing but English paper—and buy me a ready-made outfit in the morning. Moreover, I'm after Ismay, and Ismay's after the necklace; wherever it is, he will be, soon or late. Naturally I presumed you still had it—and so did he until within the hour."

"You mean you think it was Ismay who broke into these rooms tonight?"

"You saw him, didn't you. Man about my size, wasn't he? Evening clothes? That's his regulation uniform after dark. Beard and glasses—what?"

"I believe you're right!" Staff rose excitedly. "I didn't notice the glasses, but otherwise you have described him!"

"What did I tell you?" Iff helped himself to a cigaret. "By now the dirty dog's probably raising heaven and hell to find out where Miss Searle has hidden herself."

Staff began to pace nervously to and fro. "I wish," he cried, "I knew where to find her!"

"Please," Iff begged earnestly, "don't let your sense of the obligations of a host interfere with your amusements; but if you'll stop that Marathon long enough to find me a blanket, I'll shed these rags and, by your leave, curl up cunningly on yon divan."

Staff paused, stared at the little man's bland and guileless face, and shook his head helplessly, laughing.

"There's no resisting your colossal gall," he said, passing into the adjoining room to get bed clothing for his guest.

"I admit it," said Iff placidly.

At Staff returned, the telephone bell rang. In his surprise he paused with his arms full of sheets, blankets and pillows, and stared incredulously at his desk.

"What the deuce now?" he murmured.

"The quickest way to an answer to that," suggested Iff blandly, "is there." He indicated the telephone with an ample gesture. "Help yourself."

Dropping his burden on the divan, Staff seated himself at the desk and took up the receiver.

"Hello?"

He started violently, recognizing the voice that answered: "Mr Staff?"

"Yes—"

"This is Miss Searle."

"I know," he stammered; "I—I knew your voice."

"Really?" The query was perfunctory. "Mr. Staff—I couldn't wait to tell you—I've just got in from a theatre and supper party with some friends."

"Yes," he said. "Where are you?"

Disregarding his question, the girl's voice continued quickly: "I wanted to see my hat and opened the bandbox. It wasn't my hat—it's the one you described—the one that—"

"I know," he interrupted; "I know all about that now."

"Yes," she went on hurriedly, unheeding his words. "I admired and examined it. It — there's something else."

"I know," he said again; "the Cadogan collar."

"Oh!" There was an accent of surprise in her voice. "Well, I've ordered a taxi, and I'm going to bring it to you right away. The thing's too valuable—"

"Miss Searle—"

"I'm afraid to keep it here. I wanted to find out if you were up—that's why I called."

"But, Miss Searle—"

"The taxi's waiting now. I'll be at your door in fifteen minutes."

"But—"

"Good-bye."

He heard the click as she hung up the receiver; and nothing more. With an exclamation of annoyance he swung round from the desk.

"Somebody coming?" enquired Iff brightly.

Staff eyed him with overt distrust. "Yes," he said reluctantly.

"Miss Searle bringing the evanescent collar, eh?"

Staff nodded curtly.

"Plagued nuisance," commented Iff. "And me wanting to go to sleep the worst I ever did."

"Don't let this keep you up," said Staff.

"But," Iff remonstrated, "you can't receive a lady in here with me asleep on your divan."

"I don't intend to," Staff told him bluntly. I'm going to meet the taxi at the door, get into it with her, and take that infernal necklace directly to Miss Landis, at her hotel."

"The more I see of you," said Mr. Iff, removing his coat, "the more qualities I discover in you to excite my admiration and liking. As in this instance, when with thoughtfulness for my comfort"—he tore from his neck the water-soaked rag that had been his collar—"you combine a prudent, not to say sagacious foresight, whereby you plan to place the Cadogan collar far beyond my reach in event I should turn out to be a gay deceiver."

By way of response, Staff found his hat and placed it handily on the table, went to his desk and took from one of its drawers a small revolver of efficient aspect, unloaded and reloaded it to satisfy himself it was in good working order — and of a sudden looked round suspiciously at Mr. Iff.

Hastily Staff consulted his watch.

Four o'clock.

It occurred to him that the watch needed winding, and he stood for several seconds twisting the stem-crown between thumb and forefinger while stupidly comprehending the fact that he must have been asleep between two and three hours.

Abruptly, in a fit of witless agitation, he crossed to the divan, caught the sleeper by the shoulder and shook him till he wakened—till he rolled over on his back, grunted and opened one eye.

"Look here!" said Staff in a quaver —"I've been asleep!"

(CONTINUED NEXT SUNDAY.)

He yawned again in a most business-like way, lay down, pulled a blanket up round his ears, turned his back to the light and was presently breathing with the sweet and steady regularity of a perfectly sound and sincere sleeper.

To make his rest the more comfortable, Staff turned off all the lights save that on his desk. Then he filled a pipe and sat down to envy the little man. The very name of sleep was music in his hearing, just then.

The minutes lagged on leaden wings. There was a great hush in the old house, and the street itself was quiet. Once or twice Staff caught himself nodding; then he would straighten up, steel his will and spur his senses to attention, waiting listening, straining to catch the sound of an approaching taxi. He seemed to hear every imaginable night noise but that; the crash and whine of trolleys, the footsteps of a scattered handful of belated pedestrians, the infrequent windy roar of trains on the Third avenue L, empty clapping of horses' hoofs on the asphalt, . . . the yowl of a sentimental tomcat . . . a dull and distant grumble, vague, formless, like a long, unending roll of thunder down the horizon . . . the swish and sough of waters breaking away from the flanks of the Autocratic . . . and then, finally, like a tocsin, the sonorous, musical chiming of the grandfather's clock in the corner.

He found himself on his feet, rubbing his eyes with a mouth dry as paper, a thumping heart, and a vague sense of emptiness in his middle.

Had he napped — slept? How long? . . . He stared, bewildered, groping blindly after his wandering wits. . . .

The windows, that had been black oblongs in the illuminated walls, were filled with a cool and shapeless tone of gray. He reeled (rather than walked) to one of them and looked out.

The street below was vacant, desolate and uncannily silent, showing a harsh, unlovely countenance like the jaded mask of some sodden reveller, with bleary street lamps for eyes—all mean and garish in the chilly dusk that foreruns dawn.

Hastily Staff consulted his watch.

Four o'clock.

It occurred to him that the watch needed winding, and he stood for several seconds twisting the stem-crown between thumb and forefinger while stupidly comprehending the fact that he must have been asleep between two and three hours.

Abruptly, in a fit of witless agitation, he crossed to the divan, caught the sleeper by the shoulder and shook him till he wakened—till he rolled over on his back, grunted and opened one eye.

"Look here!" said Staff in a quaver —"I've been asleep!"

(CONTINUED NEXT SUNDAY.)

TORCHY — Touching on Tink Tuttle — By Sewell Ford

"On your way, now, on your way!" says I, gazin' haughty over the brass gate. "No window cleanin' done here durin' office hours!"

"But," says the specimen on the other side, "I—I didn't come to clean windows."

"Eh?" says I, sizin' up the blue flannel shirt, the old leather belt, and other marks of them pail and sponge artists. "Well, we don't want any sash cords put in, or wirin' fixed, or any kind of jobbin' done until after five. That's General Order No. 1. See?"

He nods in kind of a lifeless, unexcited way; but he don't make any motions towards beatin' it. "I—I—the fact is," he begins, "I wish to see some one connected with the Corrugated Trust Company."

"You've had your wish," says I "I'm Exhibit A. For a profile view of me step around to the left. Anything more?"

He don't get peeved at this, nor he don't grin. He just keeps on bein' serious and calm. "If you don't mind," says he, "I should like to see one of the higher officials."

"Say, that's almost neat enough to win out," says I. "One of the higher officials, eh? How would the president suit you?"

"If I might see him, I'd like it," says he.

"Wha-a-a-at!" says I.

Honest, the nerve that's wasted on some folks is a shame. I had to sit up and give him the Old Sleuth stare at that. He's between twenty-five and thirty, for a guess; and, say, whatever he might have been once, he's a wreck now,—long, thin face, with the cheekbones almost stickin' thru, slumped in shoulders, bony hands, and a three months' crop of mud colored hair stringin' damp over his ears and brushin' his coat collar. Why he looked more like he ought to be sittin' around the waitin' room of some charity hospital, than tryin' to butt in on the time of one of the busiest men in New York.

"It's a matter that ought to go before the president," says he, "and if he isn't busy I'd like very much to——"

"Say, old scout," says I, "you got about as much chance of bein' let in to see Mr. Ellins as I have of passin' for a brunette! So let's come down to cases. Now what's it all about?"

He ain't makin' any secret of it. He wants the concern to make him a bid on an option he holds on some coal and iron lands. Almost come to life tellin' me about that option, and for the first time I notice what big, bright, deep sunk eyes he's got.

"Oh, a thing of that kind would have to go thru reg'lar," says I. "Wait; I'll call Mr. Pidd'e. He'll fix you up."

Does he? Well, that's what Piddie's supposed to be there for; but he don't any more'n glance at the flannel shirt before he begins to swell up and frown and look disgusted. "No, no go away!" says he. "I've no time to talk to you, none at all."

"But," says the object, "I haven't had a chance to tell you——"

"Get out—you!" snaps Piddie, turnin' on his heel and struttin' off.

It ain't the way he talks to parties wearin' imported Panamas and sportin' walkin' sticks; but, then, most of us has our little fads that way. What stirred me up, tho, was the rough way he did it, and the hopeless sag to the wreck's chin after he's heard the decision.

"Sweet disposition he's got, eh?" says I. "But don't take him too serious. He ain't the final word in th's shop, and there's nobody gets next to the big wheeze oftener durin' the day than yours truly. Maybe I could get that option of yours passed on. Got the document with you?"

He had and hands it over. With that he drops onto the reception room settee and says he'll wait.

"Better not," says I; "for it might be quite a spell before I gets the right chance. We'll do this reg'lar, by mail. Now what's the name?"

"Tuttle," says he, "Tinkham J. Tuttle."

"They call you Tink for short, don't they?" says I, and he admits that they do. "All right," I goes on. "Now the address, Tink. Jersey, eh? Well, it's likely you'll hear from Mr. Ellins before the week's out. But don't get your hopes up; for he turns down enough propositions to fill a waste basket every day. Express elevator at No. 5. So long," and I chokes off Mr. Tuttle's vote of thanks by wavin' him out the door.

It's well along in the afternoon before I sees an openin' to drop this option in front of Old Hickory, grabbin' a minute when his desk is fairly clear, and slammin' it down just as tho it had been sent in thru Piddie.

"Delivered on," says I. "Wants rush answer by mail."

"Huh!" grunts Old Hickory, lightin' up a fresh Cassadora.

That's all I expected to hear of the transaction; so about an hour later, when Piddie comes out lookin' solemn and says I'm to report to Mr. Ellins, I don't know what's up.

"Is it a first degree charge, Piddie," says I, "or only for manslaughter?"

"I presume Mr. Ellins will discover what you have done," says he.

"Well, hope for the worst, Piddie," says I. "Here goes!"

And the minute I sees what Old Hickory has in front of him, I'm wise.

"Torchy," says he, givin' me the steely glitter out of them cold storage eyes of his, "Mr. Piddie seems to know nothing about this Michigan option."

"If he admits that much," says I, "it must be go. It's a record, tho."

"What I want to know," goes on Mr. Ellins, "is how in blue belted blazes it got here. You brought it in, didn't you?"

"Yep," says I. "It was this way, Mr. Ellins: Piddie had it put up to him and wouldn't even hang it on the hook; but the guy that brings it looked so mournful that I butts in and takes a chance on passin' it along to you on my own hook."

"Oh, you did, eh?" he snorts.

"Sure," says I. "I got to do the fresh act once in a while, ain't I? Course, if you want a dead one on the gate, I can hand in my portfolio; but I thought all you had to do with punk options like this was to toss 'em in the basket and then have 'em fired back at——"

"Fire nothing back!" says Mr. Ellins. "Why, you lucky young rascal, we've been trying to get hold of this very property for eight months! And Piddie! Bah! Of all the pin-headed, jelly brained——"

"Second the motion," says I, springin' the joyous grin.

"That will do," says Old Hickory, catchin' himself up. "Just you forget Mr. Piddie and listen to me. Know this Tuttle person by sight, don't you?"

"Couldn't forget him," says I. "Want him on the carpet?"

"I do," says he. "Have him here at ten-thirty to-morrow morning. But find him tonight, and see that you don't open your head about this business to anyone else."

"I get you," says I, doin' the West Point salute. "It's me to trail and shut up Tuttle. He'll be here, if I have to bring him in an ambulance."

That's why I jumps out before closin' time and mingles with the Jersey commuters in a lovely hot ride across the meadows. It's a scrubby station where I gets off, too; one of these fact'ry settlements where the whole population answers the seven o'clock whistle every mornin'. There's a brick barracks half a mile long, where they make sewin' machines or something, and snuggled close up around it is hundreds of these four-fam'ly wooden tenements, gettin' the full benefit of the soft coal smoke and makin' it easy for the hands to pike home for a noon dinner. Say, you talk about the east side double deckers; but they're brownstone fronts compared to some of these corporation shacks across the meadows!

Seventeen dirty kids led me to the number Tuttle gave me, and in the right hand first floor kitchen I finds a red faced woman in a faded blue wrapper fryin' salt pork and cabbage.

"Mrs. Tinkham Tuttle?" says I, holdin' my breath.

"No," says she, glancin' suspicious over her shoulder. "I'm his sister."

"Oh!" says I. "Is Tink around?"

"I don't know whether he is or not, and don't care!" says she.

"Much obliged," says I; "but I ain't come to collect for anything. Couldn't you give a guess?"

"If I did," says she, "I'd say he was over to the factory yard. That's where he stays most of the time."

It's half-past five; but the fact'ry's runnin' full blast, and I had to jolly a timekeeper and the yard boss before I locates my man. Fin'lly, tho, they point out a big storage shed in one corner of the coal cinder desert they has fenced in so careful. The wide double doors to the shed are shut; but after I've hammered for a while one of 'em is slid back a few inches and Tuttle peeks out.

"Oh!" he gasps. "You! Say, are they going to take it? Are they?"

"Them's the indications," says I, "providin' it's all O. K. and your price is right."

"Oh, I'll make the price low enough," says he. "I'll sell out for two thousand, and it ought to be worth twice that. But two is all I need."

"Eh?" says I. "What kind of finance do you call that? Say, Tuttle, you know you can't work any 'phony deal on the Corrugated. Better give me the the straight goods and save trouble."

"I will," says he. "Come in, won't you?"

With that he leads the way thru the dark shed to a sort of workshop at the back, where there's a window. There's a tool bench, a little hand forge with an old coffee pot and a fryin' pan on it, and a cot bed not ten feet away.

"Campin' out here?" says I.

"I'm not supposed to," says he; "but the yard superintendent lets me. This is where I've lived and worked for nearly two years, and until you came a minute ago it was where I expected to end. But now it's different."

"It is?" says I. "How's that?"

Which is Tink Tuttle's cut to open up on the story of his life. It's a soggy, unexcitin' yarn, most of it. As I'd kind of guessed by the way he talked, he wa'n't just an ordinary fact'ry hand. He'd been thru some highclass scientific school up in Massachusetts, where he'd lived before his father lost his grip. Seems the old man was a crackerjack boss machinist; but he got to monkeyin' with fool inventions, drifted from place to place, got to be a lunger, and finally passed in. The last four years in the fact'ry here had finished him. Tink had worked there, too, and his sister had married one of the hands.

"It's the graveyard of the Tuttle family, this place is, I suppose," says Tink. "It got father, and it has almost got me. Some folks can breathe brass filings and carbon dioxid and thrive on it; but we can't. So I gave up and hid myself away in here to work out one of my silly dreams. Last spring I caught a bad cold, and Sister sent me west. There we have an uncle. She thought the change of climate might help my cough. It didn't do a bit of good; but it was out there that I picked up this option. That was when I saw a chance of making my dream come true. You saw what I've been building, didn't you, as we came thru?"

"I didn't notice," says I. "What is it, anyway?"

"Wait until I light the lantern," says Tuttle. "Now come. This way. Don't hit your head on those wings. There!"

And, say, it's a wonder I could walk right by a thing of that kind without gettin' next, even if it was kind of dark. But all I needs now is one glimpse of the outlines.

"Oho!" says I. "A flyer! Say, every bughouse in the country is at work on one of them."

"I suppose so," says he. "I may be as big a fool as any of them, too; but I think I know what I'm doing. At any rate, I've put my last dollar into it. That's why my sister is so——Well, she thinks I am——"

"Yes, I suspicioned she was some sore on you," says I. "But what sort of a flyer is this, double or single winger?"

"It's a biplane," says Tuttle, "on the Farnham type, only an improved model."

"Of course it's improved," says I. "Tried her out yet?"

"Hardly," says he. "I couldn't buy an engine, you see. That's what I've been waiting for. Say, you really think the Corrugated will take that option, do you? If they only would!"

"You must be in a hurry to break your neck," says I.

Before I left, tho, he'd shown me all over the thing, explained how it was goin' to work, and did his best to get me as excited as he was. Also I makes him give me the full details of how he come to get this option, and I advises him, if he does manage to cash it in for two thousand, to take an axe to his flying machine and hike out for some lung preservin' climate where he'll have a chance to shake that cough.

"Thanks," says he, grippin' my hand and chokin' up. "You—you've been mighty good to me. "I'll remember it."

Course, I gives Mr. Ellins the whole tale in the mornin', about Tuttle and his bum air pumps, and his batty scheme of buildin the flyer; but all that interests Old Hickory is the option and the price.

"Good work, Torchy," says he. "I've wired our western agents to investigate, and if they report O. K., Tuttle shall have his two thousand to do what he likes with."

It must have been two weeks later, and I'd almost forgot the case, when one mornin' I gets a note from Tinkham J., askin' me to come over to the shed as quick as I could. Well, I didn't know whether he was havin' a final spasm or not; but it seemed like I ought to go, so that night I does. I find him waitin' for me at the yard gate. He don't look any worse than usual, either.

"Well," says I, "didn't the deal go thru?"

"It did," says he, pattin' me on the back. "Thanks to you, it did. The cheque came two days later, and I've spent it all."

"What!" says I. "You don't mean to say you blew all that in on an engine for that blamed——"

"All but a few dollars that I put into oil and gasoline," says he. "But the machine is all hooked up, Torchy, and it works. Do you hear that? It works! I've been up!"

"Up?" says I.

"Not far," says he; "but enough to know what I can do. Started right here from the yard, just at daylight, and landed here again. I've told no one else, you know. Come in and see how smooth the engine works."

And it was just while he was gettin' ready to start the wheels that these two strangers butts in on us. One is a husky, red faced, swell dressed young sport, and the other is a tall, swivel eyed, middle aged gent dressed in khaki. They walks around the machine without payin' any attention to me or Tuttle.

"Well, what do you think of it, Captain?" says the young sport after a while.

The Captain, he shakes his head. "I can't tell positively," says he; "but these planes seem to me to be set entirely wrong. I never saw deflectors worked on that principle before either. The theory may be good; but in practical test——"

"They say he's made flight, tho," breaks in the young sport. "The night watchman saw him. Hey! You're the chap that built this aeroplane, aren't you?"

"Yes, sir," says Tuttle.

"And didn't you make a flight?" he wants to know.

"A short one," says Tuttle.

"That's enough for me," says the sport. "Say, you know who I am, don't you?"

"Oh, yes," says Tuttle. "At least, I ought too. You're Bradish Jones, Jr., one of the owner's sons."

"That's right," says young Mr. Jones. "And I know you. You're the son of old Tuttle, who used to be foreman of the machine shop when I was doing my apprentice work. Thought this little trick of yours was a secret, didn't you? But I heard about it. Lucky for you I did, too. I'm in the market. I don't care a hoot what the Captain says, either. I want a flyer, and I'm ready to take a chance on yours. What do you want for it?"

"Why," says Tuttle, "I don't believe I want to sell."

"What's that?" snaps Bradish. "Come, now! Don't try to bluff me. I'll admit I'm in a hurry. These Curtiss people have been holding me off for a month, and I want to begin flying right away. So name your price. How much?"

But Tuttle, he only shakes his head.

"Oh, yes, you will," says Bradish. "Why, you've hardly a dollar to your name. You can't afford to own a flyer, even if you did build it. You know you can't. Now show me what it cost you, and I'll give you a thousand for your work and a hundred a week until I learn to manage the thing. Is it a go?"

"No!" says Tuttle, sharp and quick, them big eyes of his fairly blazin'. "Th's is my machine, and I'm going to fly it. I don't care how much money you've got. You've taken a sudden whim that you'd like to fly. It's been the one dream of my life. You've had your yachts and your racing cars. I've never had anything but hard work. My father wore himself out in your stinking old factory. I nearly did the same. But you can't rob me of this. You sha'n't, that's all!"

And for a minute them too stood there givin' each other the assault and batt'ry stare, without sayin' a word. A queer lookin' pair they made, too; this Bradish gent, big and beefy and prosperous, and Tink Tuttle, his greasy old coat hangin' loose on his skinny shoulders, and lookin' like he was on his way from the accident ward to the coroner's office.

"Five thousand cash, then," growls Mr. Jones.

"Not if you said fifty!" Tink come back at him.

"Bah!" says Bradish. "Why I could have you and your machine thrown out in the road this minute. But I'll give you twenty-four hours to think it over. Remember, tomorrow night at six I'll be here with the money. Then it will be either sell or go. Come, Captain," and with that they pikes out.

"Say, Tink," says I, "you got him comin', all right, and if you don't get that five thousand you're no good."

"I know I'm no good," says Tuttle. "That's why I don't want his money."

"But see here, Tink," says I. "You ain't goin' to turn down an offer like that, are you?"

"I am,' says he, "and I'll tell you why. It's because I know I'm no good and never would be any good, even if I could live, which I can't. Oh, I don't need any doctor to tell me how much longer I've got. They gave me only three months over a year ago. I knew better. I knew I should hold out until I finished my flyer. Father didn't have anything like that to keep on for; so he went quicker. He didn't want to go, either. And it was awful to watch him, Torchy, just awful! But I'm not going to finish that way. No, not now," and he walks up to the machine and runs his hand loving along one of the smooth planes.

"How's that?" says I. "What are you drivin' at, Tink?"

"I can't tell you how I shall do it exactly," says he; "for I'm not sure. But I mean to go up once; way, way up, out over the ocean, just at sunrise. Won't that be fine, eh? Just think! Sailing off up there into the blue; up, and up, and up; higher than anyone has ever dared to go before, higher and higher, until your gasoline gives out and you can't go any more!"

"Yes; but what then?" says I, beginnin' to feel some chilly along the spine.

"Why, that's enough, isn't it?" says he. "Anyway, it's all I ask. I'll call it all quits then."

"Ah, say, cut out the tragedy!" says I. "You give me the creeps, talkin' that rot! What you want to do is to go up for a short sail, if you can, forget to try any Hamilton stunts, and then beat it back to collect that five thousand while the collectin's good. Say, when do you try her again?"

"At daylight tomorrow morning," says he.

"Gee!" says I. "I've got a notion to stick around and watch how you come out."

"No, don't," says he. "I—I'll let you know. Yes, honest I will. Goodnight and—goodby."

He kept his word as well as he could, too. The postmark on the card was six a.m.; but I guess it must have been dropped in the box earlier than that. All it says is:

Twenty gallons in the tank, and I'm off at four o'clock. I shall go straight out to sea and then up, up. I've never been much good; but I mean to finish in style. T. T.

Now, what would you say to a batty proposition like that? I couldn't tell whether it was a bluff, or what. And I waits four days before I had the nerve to go and see.

Sister says she ain't seen him since last Monday. And there was no flyer in the shed. Nobody around the place knew what had become of it, either.

Well, it's been two weeks since I got that postal. What do I think? Say, honest, I don't dare. But at night, when I'm try'n' to get to sleep, I can see Tink, sittin' in between all them wires and things, with the wheel in his hand, and them big eyes of his gazin' down calm and satisfied, down, down, down, and him ready to take that one last dip to the finish. And, say, about then I pull the sheets up over my eyes and shiver.

"Piddie," says I, "you got more sense than you look to have. Anyway, you know when to sidestep the nutty ones, don't you?"

MUSIC TAUGHT FREE

HOME INSTRUCTION

Special Offer to Our Readers.

In order to advertise and introduce their home study music lessons in every locality the International Institute of Music of New York will give free to our readers a complete course of instruction for either Piano, Organ, Violin, Mandolin, Guitar, Banjo, 'Cello, Brass Instruments or Sight Singing. In return they simply ask that you recommend their Institute to your friends after you learn to play.

You may not know one note from another; yet, by their wonderfully simple and thorough method, you can soon learn to play. If you are an advanced player you will receive special instruction.

The lessons are sent weekly. They are so simple and easy that they are recommended to any person or little child who can read English. Photographs and drawings make everything plain. Under the Institute's free tuition offer you will be asked to pay only a very small amount (averaging 14 cents a week) to cover postage and the necessary sheet music.

No one should overlook this wonderful offer. Tell your friends about it—show this article to them.

The International Institute has successfully taught others and can successfully teach you, even if you know absolutely nothing whatever about music. The lessons make everything clear.

Write today for the free booklet which explains everything. It will convince you and cost you nothing. Address your letter or postal card to International Institute of Music, 98 Fifth Ave., Dept. 270 F., New York, N.Y.

"An Old Offender" — By Nell Brinkley

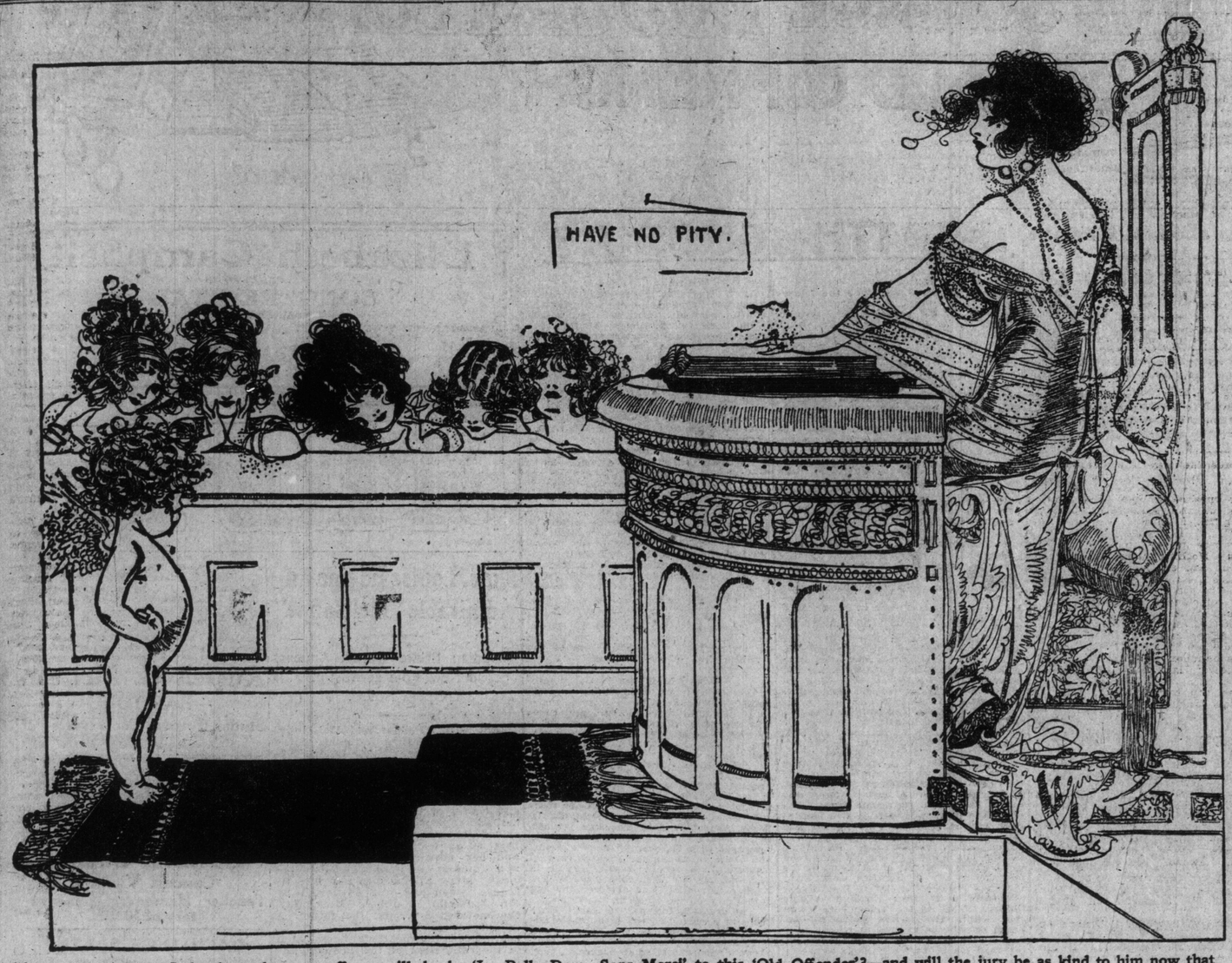

"And since my Lady Judge has taken up suffrage will she be 'La Belle Dame Sans Merci' to this 'Old Offender'?—and will the jury be as kind to him now that they are so very clever?"

He's a little bit o' pink boy with an itch in his pink palm to be getting it about the free heart of some one all the time. And then he, meaning to be kind all the time, as kiddies do when they try to hug a baby chicken to death, presses it so tight between his hands that that heart is never quite the same again.

So every little while he's up afore the judge on the charge of "CRUELTY."

He's an old offender, and since my lady judge has taken up suffrage and gone out into the world to broaden her mind will she be "La Belle Dame Sans Merci" to the "OLD OFFENDER"?

Can he play upon her heart with piteous, dewy eyes, and wet, red mouth, and a crystal tear a-shaking on his chin, as he has always upon the tender hearts of old-fashioned maids?

Will the jury be as kind to him, now that they are so very clever?

He certainly is always deep in crime, this little boy, this old man, this angel—but one's heart almost melts away like butter when he pleads his case!

NELL BRINKLEY.

Eddy's Matches

Here Since 1851—
The Very Best Full Count
Guaranteed in Every
Particular.

MADE IN THE BRITISH EMPIRE. MADE IN CANADA MADE IN HULL

Always Everywhere in Canada. Ask for Eddy's

Stories for the Little Folk

Selected by Dorothy G. French

THE CHILD WHO FORGOT TO WASH HIS FACE

The child forgot very often, to wash his face. There were a number of children at his house, all younger than he, who had to have their faces washed for them, so the mother could not always attend to his. He had a fine little wash cloth of his own that his grandmother had knitted, but he often forgot to use it, which made his grandmother sad.

This special morning the child ate jam on his toast for breakfast. Oh, he was very untidy, indeed, for there was jam on his blouse and on the tip of his nose and on his mouth when he finished breakfast! But he never remembered to use his wash-cloth, and he jumped down from the table and ran outdoors to play.

Just outside the door, on a tree in the garden, hung the child's yellow canary in a pretty glit cage. The bird was very tame. When the child whistled and put his finger in the cage, the yellow canary would light on it and sing. But this morning it paid not the slightest attention when the child called. The yellow canary was taking a bath. It had a white saucer full of crystal water, and it dipped its little body down in and lifted up its head with the drops shining on its feathers like diamonds in a gold setting.

So the child went further on, until he came to his pussy cat sitting in the path. She nearly always followed the child, running after a string and ball, which he carried in his pocket for her to play with. This morning, tho, the pussy would not so much as look at the child. She was very busy, indeed, washing the milk from her whiskers with one velvet paw and her little velvet tongue. She did not even purr when the child stroked her furry back.

So the child went still further on until he came to the pond at the end of the garden, where the ducks lived. His pockets were full of bits of bread for the ducks. He often tossed their breakfast out into the water, and the ducks swam to him and gobbled up the crumbs in their bills and quacked "Thank you!"

Today, tho, the ducks did not seem to see their breakfasts. Away across at the other end of the pond they were dipping their green selves down in the water, until all the child could see was the tips of their pointed tails. Then they lifted themselves out of the water and shook a shower of drops from their green feathers. The ducks were taking their morning baths.

"I wonder why no one will play with me," thought the child.

Then he looked down in the mirror of the pond, and he saw that he had not washed his face.

"Why, perhaps it is because I am dirty," he said.

And the child ran home to use his grandmother's wash cloth.

(Reproduced by permission of the Canadian publishers from "Story-telling Time"; McClelland & Goodchild.

Kit's Column

A Weekly Letter of Comment & Opinion

Copyrighted.

A certain writer has said that winter cannot be enjoyed in a city; that only in the country where one can view the stretch of undulating fields, and immaculate snow-ridden hills can one enjoy the superb beauty of winter. But do you not think all this is too lifeless to be ruminated day after day? There is something sepulchral about winter in the country. It seems, often, as tho humanity, as well as nature, had, like the bear in his cave, put its head between its knees and gone to sleep.

In the city with its human bustle and variety, winter is a kaleidoscope of beauty. The sun creeping lazily from bed, craws over thousands of picturesque roofs; the boulevards and parks stretch out their pretty avenues, and great trees all trimmed and filled with white to the hurrying crowds. The loneliness of the dawn gives place to urban liveliness; the air paints the cheek red, braces the step, clears the eye, and brightens the mind. And by-and-by, the old sun goes down behind the picturesque roofs, gilding spire and steeple, and filling western windows with flame, and then, the city lights its own suns. Millions of them. Lamps everywhere twinkling in the parks, among the trees, along lonely driveways, and out to the suburbs of the city—and even beyond them, as you notice from the window of the train that pounds thru the darkness. All about the city is aglow. Which would you have—the quiet, white, monotonous sweep of the country side, or the warm, human beating heart of the great city which has its tragedies and sorrows, but also its many joys?

About Skating

An old, old trick is skating. A Danish historian mentions the sport in 1134. At that time they used bone skates which were fastened to the feet by straps passed thru holes made in the bones. These bone skates were also the kind first used in England. When we think of how infrequent is ice in the British Isles, we might wonder what they wanted with skates at all there—

But Mr. Pickwick reminds us!

Holland is the home and birthplace of skating. In a country of lakes and canals the necessity of walking and running on the ice must have been felt from the earliest days. It was usual there for skaters to fasten the leg-bones of animals under the soles of their feet, by tying them around their ankles, and then, taking a pole, shod with iron, into their hands, they pushed themselves forward by striking against the ice, and moved with great rapidity.

We never skated in Ireland. It is nearly always raining in that beloved country. The sun will pop out for an hour or so, full of promise, but you know better than to go out without your raincoat and Gamp. For the clouds come up, and—oh, well—

"Erin, the tear and the smile in thine eye
Blend like the rainbow that hangs in the sky."

The Bible

It is said to be the fashion nowadays to put the Bible on the topmost and dustiest shelf of the bookcase, and—leave it there. Leaving the religious side entirely out of account, what a mistake—and what a pity! The study of no other literature is so intellectually stimulating, nor can we find anywhere else such a model of sturdy, nervous English as between the covers of the old King James' Version. The great orators of the world have been earnest students of this wonderful model. Also the greatest writers and artists. George Elliot declared that she got all her inspiration and beautiful diction from the Bible. Did any author ever write a short story as simple, poignant, pitiful, and consoling as The Prodigal Son? And told in a few, scant, simple words without effort at wordy display of any kind. A "human interest" story if ever there was one, and a story that is going on every day, and that never will be finished. And there are a thousand other human stories told with the same simplicity, the same poignancy, between the soft black covers of the greatest Book in the World. To permit a child to grow up without a knowledge of the Bible is to defraud it of its birthright. And this applies to you, or to me, or the other one, whether any one of us be a church-goer or not. Huxley, who was classed as an Agnostic—he was, and remains a bogey to the orthodox—brought up his children on the Bible, and declared it to be the best mental diet in the world. Many years ago he wrote:

Take the Bible as a whole; make the severest deductions which fair criticism can dictate for shortcomings and positive errors; eliminate, as a sensible lay-teacher would do if left to himself, all that is not desirable for children to occupy themselves with; and there still remains in this old literature a vast residuum of moral beauty and grandeur.

And yet a few evenings ago, in a controversy as to the incident of the criminal Barrabas being preferred to the Christ. I heard a man ask—

"But who was Barrabas?"

1913 In Canada

A Montreal man with a Turkish name prophesies for Canada during the next eighteen months, the following disasters.

That within the next five months (presumably including January) a big building on St. Catherine street in Montreal will be burned, also a church in the north end of that city.

That a big powder explosion will occur somewhere in Canada, and that much damage to crops and fruits in this country will be caused by a plague of insects and worms.

That we shall have one terrible railway disaster, and a big bank disaster. Surely not another case like the Farmers Bank!

That there will be much sickness in Canada, and a number of sudden deaths.

That two Canadian prelates will pass away within the year.

That Colonel Sam Hughes will fall down a flight of steps and hurt his knee. Keep away from steps, Colonel.

That, likewise Colonel Sam Hughes will be wounded in war. We advise the strenuous Colonel not to attend the sham battle next Thanksgiving.

That a Canadian minister will take a trip to that country from whose bourne no traveler returns.

That Mr. Borden should not cross the ocean for the next year and a half.

Other interesting predictions are: That King George will have a fall from his horse.

That the Kremlin, in Moscow, will be burned.

That a great skyscraper disaster will occur in New York, and a big theatre fire in Boston.

That another disaster on the Atlantic similar to that of the Titanic will come to pass.

That a great actress will die, and that—but this is no news—there will be great trouble and unrest in Ireland.

A Good Letter

I append the following letter on the maid question. I have received enough letters on this subject to make a book. The controversy is now closed:

Jan. 8, 1913.

Dear Kit,—Like the writer of last week, I, too, often read your column, not only of the old, old story of mistress and maid, but anything else worth reading, such as Our Kind Husbands, True Charity, The Suffragets, etc. I am writing this week, not as the maid, but as one of the mistresses, and strange to say, one who has hitherto imposed. I suppose you will say, "Oh, one of those New Year's resolutions!" but no, dear Kit, not this time. I read the poor Gas Girl's letter, and I tell you it made me more than sit up, and think it went right to my heart, and I made my promise to God, that as long as I kept help I would not impose on her, but treat her with consideration and kindness, and I would set about it, I trust, in the right way. In the first place, I started on the Sunday's work, and instead of having her get four meals, I said to my husband, "Could we not make it three?" and three we made it. Have a large family; that is a great consideration in the way of dish-washing. Then we have midday dinner and five o'clock tea, and anything after that hour I say to the children, "No; your father and me can do without, and you must learn to do the same." This is our third Sunday, and Mary has had at least her Sunday evenings to herself, and, I trust, a little of the afternoon also. And so thru the week I have done my best to make her work lighter. I certainly do not agree with our friend B. that all are slops and good for nothing. As for their morals, I certainly have never had any in my house but good girls in that respect. Indeed, some of our ladies and gentlemen could be put to shame. As for their clothing, I would never think of the price they gave, providing they were clean. I am also glad to tell our friend B. that any girl in my employ has never covered her five-cent underwear with $20 of $25 coats and hats. Well, dear Kit, I did not intend to mention our friend B.'s letter, but somehow I did not think our maids deserved all he said. But I am ashamed to say I think we, as mistresses, deserve all we get. I for one feel it is so. But with God's help, no maid will ever say "She was so hard and unkind" of me. And all my household join with me in wishing them all more consideration.

Yours truly,

C. G.

The Girl Who Works

The question of what wage a girl who works for a living can live decently and wholesomely on, is, I am glad to say, at present occupying a prominent place in the press, among social workers, and others. All over the world women workers are underpaid. I venture to say that of the great army of women workers everywhere, none is purer, better, and more sane and practical than is our Canadian girl. She is a continual source of amazement to me. She is always neat in her dress, and as modish and elegant in her attire as it is possible to be. How she does it on the wages paid in shop, and office, and factory is a mystery. For I believe in her purity and honesty. More, I know that she is "square" and "all right." But she should not be obliged to suffer and pinch and squeeze in order to safeguard her honor and decency. A wakeful creature, I often arise, and sit in the very early morning hours watching the workers going to work. I see women, head bent against the wind, hurrying in the bleak dawn to shop or office; I see girls running thru the slush and snow with the bells and whistles crowing "Seven o'Clock." When you, Sir, or Madam, or happy home girl—are asleep in your warm rooms, these little women are on their way to the long day's toil. And for such a meagre wage that the very clerk who manages the big company's financial affairs might well blush for shame as he puts it into the pay envelope.

Not long since, that eager worker and forceful writer, Kenneth Douglas, wrote of a girl in a factory in Toronto who came crying to him. (He is a prime mover in social service work), that all she could get for a week's work in a Toronto factory was the sum of three dollars a week! Three dollars a week! And if she sold her little body into white slavery she might at least have known good food, warmth, fine feathers, and the comforts for which the material part of poor humanity cries out. And she was honest and pure on three dollars a week!

The factory-manager, when rung up on the wire, declared that he could not pay more AND MAKE A PROFIT. Something wrong in the State of Denmark surely! This child had to pay the three dollars for shelter and dinner (or breakfast), but she had nothing left for any sort of a lunch, and what for laundry, for a sick spell, for —anything!

It is useless to try to cloak these matters. It is always best to speak out. No girl working out and boarding can keep herself honestly and respectably on one cent less than ten dollars a week. Think of it, only forty dollars a month! And everything to find herself in for that. Eight dollars, for those girls who work from the home, is the least they have a right to get. If I knew that by becoming a suffragette, I could get for the little women I so often watch going to work in the dark and the cold, a good, fair wage, I would break a window tomorrow. But, alas! I would only have to go to prison, and fight the prison doctor if he tried any nose-feeding game on me. And that would be no good at all!

A Square City

Hamilton is the squarest city in Canada. She is now occupying herself with this problem of the working girl. My dearest wish is that she will be the leader in settling this most important question satisfactorily. Of course, you—if you are not a Hamiltonian—may say—"It is your home town, Kit, and naturally you are exploiting it." Not a bit of it. I disliked Hamilton when I first came, but (thank the gods—we are pliable), I have learned to care for it, and to take pride in the famous and striving city under the shoulder of the mountain; one of the most beautiful cities in all this splendid country. (Don't bark at me, Toronto, you old dear).

Already prominent men are talking about this working-girl-wage question. Allan Studholme says it is not possible for a girl to live on less than seven dollars a week; the Rev. Dean Mahony opines that while "the" average girl is not being paid enough, he is not prepared to say what she should be paid. H. L. Frost does not favor the minimum wage bill; while the secretary of the Y. W. C. A. does not believe it possible for a girl to live under eight dollars a week. And she knows, believe me.

But after all—if our government can be called "paternal," this a matter for them. Whatever decision may be arrived at, this is certain:

Our girls should be protected.

Our girls should have a decent wage.

Our girls being the present and future mothers of the race are humanity's asset, and as such should be cared for, and most tenderly guarded.

We must not permit—as an English writer once put it—our girls to stoop to the sale of their bodies, or our sons to crawl to the unutterable infamy of purchase.

Kit

He: "Are you superstitious about the number 13?"

She: "I'm not a bit superstitious; only I don't like it because I think it brings bad luck.—Answers.

Lauder's Career Like a Romance

From Pit Boy to Stage Star And International Favorite.

Harry Lauder, the famous Scotch comedian, who will appear at Massey Hall for two performances on Tuesday, went to work when he was twelve years old, down in the coal mines of Scotland, first as a "pit boy," driving a Shetland pony, and then as a miner, digging out the coal. He was buried in the mines for fourteen hours a day for ten years, earning at the end about $8 a week.

"I was in water up to my hips most of the time," he says, "swinging a heavy pick. I sang as I worked, and my comrades got to like my singing. My reputation spread in the little town where Il lived, and I became in demand for concerts. My pay for this averaged about fifty cents a night, and I felt that I was rich as a prince."

His first professional appearance after he left the mines was at Lanarkshire, Scotland, with a concert company. He got $7 a week, but he did not have to get up at five o'clock in the morning and spend the day underground, so he considered himself well off. After a while he became well known in the provinces, and about 12 years ago he got to London. Since then he has played from three to six months in London every year, under contracts that last until next year. He has a fine estate at Dunoon, in Argylshire, Scotland, but he finds little time to spend there.

Lauder's songs are al his own. His favorite is "I Love a Lassie," which he has dedicated to Mrs. Lauder. Several years ago when he was called upon to entertain the late King Edward he had to sing this song over and over again. Half an hour after performing for royalty he was back in the music hall singing the same song for the costers, who paid only two pence to hear him.

Contempt of Court.

Action of a court in Idaho in the imprisonment of newspapermen for printing Roosevelt's opinion on a decision, calls to mind an attorney's way out of appearing to show contempt of court. The attorney became incensed at a "rank" ruling against his client and gathering together his law books from the table he seized his hat and started down the aisle for the door. The judge paused and shot this enquiry after the attorney: "Does the member of the bar wish thus to show his contempt of this court?"

"No," was the crushing reply as the attorney disappeared thru the door, "I am going out to conceal my contempt."

Mr. Singer's Poems.

Fall from thy glory, thy fluttering stilled,
Heralds of winter thy blood has bechilled.
Strew with thy beauty, the path and the glade,
For gently and surely thy wondrous shade,
Doth gladden my heart when, weary I steal,
To sanctuous rest, my soul to reveal,
At greatest of thrones and greatest of love,
For truly this rest was sent from above.

The above verse, entitled "Falling Leaves," is from a small book of poems from the pen of James C. Singer. The poems were written by Mr. Singer when he was between thirteen and seventeen years of age. The book contains some really good work, including one, "The Rescue," which shows particular merit for one so young.

"It seems to me," said the customer to his barber, "that you ought to lower your price for a shave during the festive season."

The barber shook his head sadly and said: "Can't be done. Nowadays, with all the Christmas bills coming in, everybody wears such a long face that we have a great real more surface to shave over!"—Tit-Bits.

HAIR DYES

SHOULD you decide to use dye make certain it comes from a reliable firm. Many fine heads of hair have been ruined with injurious hair dyes. Our Royal Washable is perfectly harmless and produces any shade desired. As the name implies, the hair can be washed immediately after applying.

Price, $2.00 a Set.

JAHN & SON
Hair and Scalp Specialists
64 KING ST. W.

THE BROWNE STUDIO
120 UNIVERSITY AVE.
Day and evening classes in China Painting. White China for decorating. Colors, Tasburgs' and Sleepers' Gold. Firing daily. Phone Coll. 2564.

PIANOS Special January Sale
R. F. WILKS & CO.
"The Uptown Piano House"
11-13 Bloor St. East, Near Corner of Yonge
COLUMBIA GRAFONOLAS AND RECORDS
PHONE NORTH 4028. OPEN EVENINGS. 367

LITERATURE SCIENCE EDUCATION

EDITED BY DONALD G. FRENCH

MARIA MONTESSORI'S METHOD MAKES CHILD SELF-EDUCATED

Revolution in Primary Education—Child Becomes Self-Instructed—Routine Teaching and Problems of Discipline Eliminated—Marked Advance in Pedagogical Practice.

When some new method appears in the educational world, the natural question to ask is, "Is it a fad or is it really something not only new but useful and lasting?" A great deal is being said and written just now about the Montessori method of teaching, which is in vogue to some extent in Italy and is bidding for adoption in some measure into the school systems of this continent.

Whether this is to become a fad or a workable plan depends upon the thoughtfulness with which it is employed. Educators must realize that we cannot immediately revolutionize our methods of teaching and our modes of discipline by blindly following the system used in the schools of Italy where the Montessori ideas are in operation.

Basic Principle.

However, let us try to get a clear conception of just what this wonderful method is. Mrs. Dorothy Canfield Fisher, United States novelist, who paid a prolonged visit to Rome and saw a great deal of Dr. Montessori, has written a really fascinating and illuminating book on this subject. At the back of every movement, as the basis of every method there is always some theory, some big idea of one person's mind. The person, in this case, is, of course, Dr. Mana Montessori. The idea is explained by Mrs. Fisher thus:

"The central idea of the Montessori system, on which every smallest bit of apparatus, every detail of technic rests solidly, is a full recognition of the fact that no human being can be educated by ANY ONE ELSE. He must do it himself or it is never done. And this is as true at the age of three as at the age of thirty; even truer, for the man of thirty is at least as physically strong as any self-proposed mentor is apt to be, and can fight for his own right to chew and digest his intellectual food."

New View Point.

But you may say, "Pooh! this is nothing new; we know that every person must learn things for himself." Or if you have taken a course of pedagogical training you will then recall one of the old watch-words, "learn to do by doing," and think that this is, perhaps, the same thing.

As a theory, I grant you, this resembles generally accepted pedagogical dogmas, but in developing a working method from the theory the idea is enlarged by a very important detail, resulting from the special view-point of the originator of the method.

Mrs. Fisher takes us to a Casa dei Bambini (House of Childhood) and shows us there how the children are occupied; she describes the atmosphere, the surroundings, the apparatus, and pictures clearly and vividly what the children are doing. One incident in particular will illustrate the point of self-education. At one of the schools conducted by the Franciscan nunnery, the children come early in the morning and remain all day. Altho their ages range as low as three years and not above six, they set the tables and serve their own luncheon, waiting upon one another and upon themselves.

On this particular occasion one little lad could not manage to arrange his napkin. After wrestling with it, he brought it to his teacher. Now, instead of fixing it for him, or even going to the length of doing it for him and letting him repeat the process—which could be "learning to do by doing"—she held it up in her hands, showed the child how to take hold of a larger part of the corner than he had been grasping, and illustrated by an object lesson how she would do this for herself. The boy's first attempt was unsuccessful so the teacher once more went thru all the necessary movements very slowly. This time he seized the napkin with an air of determination and was successful.

Guide Replaces Taskmaster.

You may ask, "What has such a trivial incident to do with the principles of education, or the foundation of a system?" Well, it illustrates just wherein the Montessori method differs even from our "learn to do by doing" as we interpret it. Most teachers and most mothers would perform the service of arranging the little lad's napkin for him time and time again, instead of letting him wrestle the problem out for himself right at the beginning. The essence of the incident lies in the fact that he performed the little task himself.

The expansion of this idea leads to a vastly different conception of the plan of education. You will notice that the teacher did not go to the child and stand over him until he was ready in every detail for his luncheon. He simply knew that he was not fully prepared to begin his luncheon until his napkin was adjusted the same as the other children's. He knew also that his teacher was ready to instruct him. This reverses entirely the relationship of teacher and pupil. Too frequently the teacher is regarded as a taskmaster (even a modern slave-driver) instead of a guide.

Simplicity of Devices.

Some of the apparatus used in the Montessori schools is so simple that you may be inclined to interject impatiently, "What has this to do with education?" The trouble is that many of us make the mistake of thinking that we cannot train our minds until we come to the study of higher mathematics or dead classics or the like. The real education, the training of the mind, begins even before the very necessary fundamentals of an academic education—reading, writing and arithmetic. The system about which we are speaking is being applied to the training of children from the ages of two and a half to six. In some respects to correspond to kindergarten work and in others to the work of the primary classes of the regular public school. For it would appear that the cultivation of independence and initiative b ythis method results in enabling the child to master at a much earlier stage than is usual in public school training, the fundamentals of reading and writing.

Among the first devices introduced to the children of the Casa dei Bambini are various kinds of buttoning frames, simply pieces of cloth fastened to a frame and having a row of button-holes and buttons. But there are no systematic exercises in buttoning and unbuttoning. The children do not do it in a class, they do it individually and of their own volition. The means of education is provided by the frame; the teacher does not even show the child how to begin.

Freedom From Routine.

With our ideas of an educational system as a hard and fixed routine, with our set time-tables and set courses of study, it is next to impossible to understand the practicability of the Montessori system, and it would be folly to adopt it without an adequate understanding of its principles. I have not space at my disposal to describe what is being done in the Montessori schools, in apparent contradiction of all our basic ideas of educational methods. The idea that the child should be self-educated, that he should be in effect a free agent conducting his own education is carried out so fully as to be almost unbelievable. One would say off-hand that it would be the height of folly to take a class of twenty-five children of any age (let alone little tots of three to six), place them in a room surrounded by teachers and educational apparatus, and leave them practically free to work out their own educational salvation, without a set plan of study, without any organized discipline, and with their teachers acting chiefly on consultation and not as directors.

This attitude of the teacher may be made clearer by a quotation from Mrs. Fisher's book. She had been watching the children at an exercise with rods:

> "Are you too busy and hurried," I asked "to explain to me the game those children are playing with the red and blue rods?" She answered with some surprise. "Oh, no. I'm not busy and hurried at all. The children come and find me if they need me."

Does it occur to you that a marvellous amount of nervous energy now required from the teacher in enforcing the discipline of the schoolroom and compelling the learning of tasks, would be saved if we could but to a limited extent engraft the Montessori ideas upon the operation of our school system?

A monument is to be erected to the Wright Brothers at Simms Station, where their first successful flights were made.

Charles Dickens' Originals

Among Others the Story of the Real Fagin.

Edwin Pugh's book on "The Charles Dickens' Originals" is said to contain much which will be absolutely new to the overage well-grounded Dickensian, and much more that has been so long forgotten that it is quite the same as new material. For example, the reader, as a general rule, will recall that hte story of "David Copperfield" was to a large extent the story of certain years of Dickens' own life, that Mrs. Nickleby was drawn from Dickens' mother, and Micawber from Dickens' father, that the Cheeryble brothers in real life were the Grant brothers, and that Leigh Hunt and Walter Savage Landor served as the models from which Dickens drew Harold Skimpole and Lawrence Boythorne in "Bleak House." But how many of us remember that the real Sam Weller was Sam Vale, and the real Fagin of "Oliver Twist" was a certain notorious Ikey Solomons. To begin with the last-named character, Mr. Pugh quotes from the story of Major Arthur Griffiths, sometime governor of Newgate prison. Ikey Solomons was a notorious fence, or receiver of stolen goods, who passed thru Newgate in 1831, some six years before Dickens began the story of "Oliver Twist." Solomons had begun life as an itinerant street vender at eight, at ten he passed bad money, at fourteen he was a pickpocket and a seller of sham goods. While still in his teens he was sentenced to transportation, but did not get beyond the hulks at Chatham. After his release he worked honestly for two years, but having saved 150 pounds, he returned to London and set up as a fence. Among his other activities he established a system of provincial agency, by which stolen goods were passed on from London to the seaports, and thence abroad.

The care with which Solomons removed all marks by which stolen articles might be identified won him prolonged immunity from arrest. On one occasion the whole of the proceeds of a robbery from a boot shop was traced to him; the owner came with the police, and was morally convinced that it was his property, but could not positively identify it, and the fence defied them to remove a single shoe. In the end, the injured bootmaker was forced to buy back his stolen stock. As a general rule, Solomons confined his purposes to small articles, mostly of jewelry and plate, which he kept concealed in a hiding place with a trapdoor just under his bed. He lived in Rosemary lane, and sometimes had as much as 20,000 pounds' worth of goods secreted on the premises. When his trade was busiest he set up a second establishment, at the head of which, altho he was married, he put another lady. This naturally led to disaster; the real Mrs. Solomons found it out, Ikey was implicated as a receiver, and decided to try his fortunes in another land. He was about to emigrate to New South Wales when he was arrested and committed to Newgate. By a clever trick he escaped from prison, crossed the North Sea to Copenhagen, and thence sailed for America. Here he devoted himself to the circulation of forged notes. His wife in London could not resist the temptation to carry on her husband's business, and as a result received a sentence of 14 years' transportation, and was sent to Van Diemen's Land. Solomons joined her there, and they set up a general shop and began to prosper. He was, however, recognized, taken back to England and Newgate prison for trial as a receiver and a prison breaker. Receiving a sentence of 14 years, he was reconveyed at his own request to Van Diemen's Land.

WHY READ EMERSON?

The Individualist.

Isn't there just too much of a tendency in these times to admit the philosophy of Tennyson's "Locksley Hall"—"and the individual withers, and the world is more and more"—as the true attitude toward life? Are we not too ready today to act in the mass and think in the mass—or rather let someone else do our thinking? How many problems, our own life problems, we leave to the solution of others and accept their answers unquestionably?

As a corrective to this attitude of mind, I would recommend the reading of Emerson. There is no other writer of modern times who stands out so sanely for the development of individuality. Rely on yourself, think for yourself, "build your own world"—that is his message. His words ring with an inspiring note of fresh, hopeful courage

You needn't spend much time in the reading of Emerson, in fact it would be unwise to sit down and read him by the hour. He is too stimulating—gives you too much to think about. But five to fifteen minutes a day—providing you do your own thinking afterwards—will be ample.

For one thing, read his essay on "Self-Reliance." "To believe your own thought, to believe that what is true for you in your private heart is true of all men,—that is genius," says Emerson. Look to yourself, watch the gleam of light that comes from within. Ponder this statement carefully: "In every work of genius we recognize our rejected thoughts; they come back to us with a certain alienated majesty." If you realize its truth, you have made an advance in self-development.

Emerson's philosophy is not in the encouragement of conceit or egotism. Self-reliance is an entirely different thing. It is the essence of that "reserved force" which he describes as synonymous with "character"—his essay on this subject is also to be commended to you.

The student—and if we are really alive, are we not all students?—the reader (pity the person who has not acquired the habit of reading) will find useful advice as to methods of study and the proper use of books in Emerson's "American Scholar." Still the plea of the individualist. The scholar should not be merely the person acquiring the knowledge handed down by some one else. He should be the MAN THINKING. The reader should not be a mere bookworm. Books are not intended to dominate any man's mind, they are to INSPIRE. "The one thing in the world of value is the active soul,—the soul free, sovereign, active."

Read, then, Emerson, the individualist and grow in trust of self, latent force of character, and independence of thought. Say with the great sage: "We will walk on our own feet; we will work with our own hands; we will speak our own minds."

WITH THE GOSSIPS

Best Sellers.

Recent book statistics give the following as best sellers in fiction: "Their Yesterdays," by Harold Bell Wright; "The Net," by Rex Beach; "A Cry in the Wilderness," by Mary Walker; "The Hollow of Her Hand," by G. B. McCutcheon; "Cease Firing," by Mary Johnston.

New Stringer Novel.

Arthur Stringer's new novel, "The Shadow," which, as its name indicates, is a detective story, will be published this month. Its central theme—a detective who follows a fugitive on a zigzag race around the world, never giving up the chase tho it costs him everything—was suggested to Mr. Stringer by Detective W. P. ("Camera Eye") Sheridan, who told the story of one of his own long pursuits of a prisoner all thru Brazil and other parts of South America, losing the trail more than once but persevering until he landed his man.

Memorial to Hawthorne.

Very often we are surprised at the scant regard given by the people of some community to the noted writer who may have owned it as his birthplace. And when we remember that Nathaniel Hawthorne was not only born in Salem, Massachusetts, but that he dwelt there the greater part of his life, we may wonder that it is not till now, nearly fifty years after his death, that arrangements have been made to set up a memorial as a tribute to his memory. Like many another writer, Hawthorne, was of a reserved disposition. He did not mingle much with the society of Salem in his time. Thus, there was none of that love for the man's personality which may often overcome the resentment which is felt by people who think that the author's writings have held them up to be stared at by the world. In his famous "Scarlet Letter," some Salem families of the time saw only a slander on the memories of their ancestors. A Boston writer, who knows Salem and its people say: "Even when the literary circles of two continents were ringing with his praises and read his books with delight, Salem looked on coldly, indifferently. Its people did not buy his books nor did they read them. They were not to be found on the bookshelves of its libraries until after they had become familiar to the patrons of nearly every New England village library. The writer remembers well that, within twenty-five years he has heard Hawthorne sneered at by educated Salem people, who boasted of never having read his books."

But, in spite of the fact that there is even yet some opposition to any public recognition of Hawthorne by citizens of Salem, the memorial project is well under way. The sculptor indicates his conception of the author thus:

"In designing the portrait figure of Nathaniel Hawthorne I have kept in mind the great genius isolated by conditions and his own brooding spirit from those about him. It was his habit when in Salem to walk alone by the sea and to sit for hours looking across the water. It is thus that I have chosen to portray him, sitting on the rocks by the sea, as shown in the small sketch. The architectural surroundings will be in harmony with this idea."

Whitman in Europe.

Walt Whitman is reported as having a marked influence on the young writers of Europe. Mr. Scott Mourer, writing from Paris to The Poetry Magazine, is responsible for this statement. In discussing the matter, he remarks:

"What is it about Whitman that Europe finds so inspiring? First, his acceptance of the universe as he found it, his magnificently shouted comradeship with all nature and all men. Such a doctrine makes an instant tho hardly logical appeal in nations where Socialism is the political order of the day. And next, his disregard of literary traditions. Out of books more books, and out of them still more, with the fecundity of generations. But in this process of literary propagation thought, unfortunately, instead of arising like a child ever fresh and vigorous as in the beginning, grows more and more attentuated, paler, more sickly. The acclaim of Whitman is nothing less than the inevitable revolt against the modern flood of book-inspired books. Write from nature directly, from the people and the hay-field, and the factory—that is what the august American seems to his young disciples across the seas to be crying to them.

"Perhaps it is because America already holds as commonplaces these fundamentals seeming so new to Europe that the Whitman schools have sprung up stronger on the eastern side of the Atlantic than on the western."

The Old or the New.

Adding fuel to the old, old fire of controversy between those who see merit in contemporaneous literature and those who see none whatever, which has been glowing more brightly than ever recently, owing to the firm stand of a number of well-known literary critics in favor of the new books, Henry L. Mencken of The Baltimore Sun, and one of the best known literary critics in the United States has taken up the cudgels for the present-day writers. Kipling, Joseph Conrad, George Ade, Frank Norris, H. G. Wells, Arnold Bennett, Theodore Dreiser, Mark Twain and others are favorably compared with Thackeray, Dickens, Scott, and some of the other greatly revered masters. In a recent literary article in The Sun, Mr. Mencken took issue with a brother journalist, who deplored the sad degeneracy of the times in literature.

"The great victorians," he said, "English and French had the inestimable advantage of being pioneers: they gained in comparative stature by the mere lack of connection and fixed standards. . . . Would they seem so great if they were put into direct competition with the great moderns in our schools and not worshiped unthinkingly as unique and incomparable?"

"Thackeray wrote many indubitable masterpieces—but the best of Joseph Conrad is infinitely better than the average Thackeray. . . . I, for one, wouldn't exchange 'Youth' and 'Heart of Darkness' for all of Scott and nine-tenths of Hawthorne."

"And if I had to choose between George Ade's 'Fables in Slang' and Dickens' 'Pickwick Papers' I'd choose the fables without hesitation, as considerably more amusing and illuminating to a man of my time."

Little Talks on Poetry

2—Making us Hear

Last week we talked about the appeal of the poet to our sense of sight, his power to make us see things. Let us consider now how the poet makes us hear. In quoting Bliss Carman's "Sailing of the Fleets" we found many pictures to visualize, to call up in the mind's eye. But, also, there is the desire of the poet to make us hear. He breathes the airiness of spring by his references to the "wind in the tree" and "the wind in the street." He stirs up the sailor spirit of the indoor dweller by making him hear:

"The creaking of the oar,
And the tugging of the sheet!"

Turning to Lampman, the interpreter of Canadian nature, we discover many sonnets and poems in which the poet endeavors to make us hear with him the voices of the field and wood.

"Today all throats are touched with life's
full treasure;
Even the blackbirds in yon leafless tree,
Wheezing and squeaking in discordant
glee,
Make shift to sing, and, full of pensive
pleasure,
Here the bold robin sits, and at his leisure
Whistles and warbles disconnectedly,
As if he were too happy and too free
To trim his notes and sing a perfect
measure.
"Across the steaming meadows all day
long,
I hear the murmur of the frogs. In
schools
Shy harping lizards pipe about the pools.
From hedge and roof and many a garden
gate,
The cheery sparrow still repeats his song,
So clear, so silver and so delicate.

A widely different aspect of nature is found in "Storm Voices," by the same writer. We listen to the tempest as it

"Wakens round the whistling height;
And all the winds like loosened hounds,
take flight
With bay and holloo."
* * * * * *
The woods far out are roaring with their
might.
The curtains sway; the rafters creak
and strain."

If this attempt of the poet to make you hear has not presented itself forcibly to you before, you will get much more out of poetry by keeping it in mind. Try to hear what the poet hears.

There is another appeal to the sense of hearing which bears a close relation to the art of music, but this is responsible for so many devices of the purely formal or mechanical side of poetry that the consideration of these will be left for future talks on the subject.

"Fashionable people surely do get things mixed up."

"In what way?"

"What should be a horse show they make a dress parade, and a dress parade they call grand opera."

— Baltimore American.

What Book Is This?

Weekly Prize Competition.

The accompaning illustration represents a well-known book. Name the book and the author, and describe in a single sentence (not exceeding 75 words) what the book is about. For the best answer received we will give a volume of English classics to be

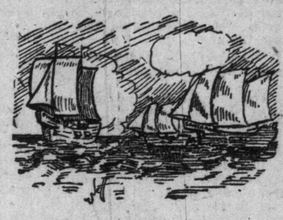

BOOK NUMBER THREE.

selected by the winner. There will be ten pictures in the series, one picture will be published each week. No person can win more than one prize. Two weeks from date of publication will be allowed for answers. Address: Literary Editor, Sunday World, Toronto, and mark envelope "Book Contest."

A READER'S NUMBER.

In a future issue, as soon as sufficient material can be gathered, the editor of this page proposes to publish "A Reader's Number," in which everything appearing on the page for that issue will be contributed by readers. To some extent the general plan of the issue will conform to our usual departments—gossip, book reviews, special literary articles—but anything coming within the scope of "Literature, Science and Education" may be acceptable. Short articles are preferable, altho we can use one long book review of 1200 to 1500 words. Suitable books will be given as reward for all accepted contributions. Address: Literary Editor, Sunday World, Toronto, and mark envelope "Reader's Number."

A PRAYER FOR THE YEAR.

By Margaret O'Grady.

O, Lord grant me the grace to bear sorrow and suffering patiently, the strength to live my life and the charity of heart and mind for my greatest enemy!

I ask Thee to give me a more perfect understanding of my fellow creatures.

To dower my eyes with the light of kindness, my tongue with the justness and cleanness of speech; my heart with an unselfish love for others.

Also grant that I may never forget Thee, O Lord, and that I may see, feel and believe as I do now, always.

Surround me with Thy Divine and Infinite Protection, so that I shall be able to impart and to live the gospel of loving kindness unto the end. Amen.

Elizabeth Campbell
CONTRALTO IN
SONG RECITAL
ASSISTED BY
VALBORG MARTINE ZOLLNER, Pianiste — MRS. C. H. BARTON, Accompaniste
FORESTERS' HALL FEB. 6, 1913
AT 8.30 p.m.
Tickets on Sale at Nordheimer's

MUSIC

Mme. Louise Edvina an Admirable "Melisande"

Canadian Prima Donna Appears in New Role at Boston Opera House.

Last week "Pelleas and Melisande" was given its first performance of the season at Boston. Mme. Louise Edvina, the Canadian soprano, sang the role of Melisande. Critics say that other sopranos have displayed more finesse in the role, yet the freshness and charm of her impersonation, and her self-effacement deserved and received the highest appreciation. The part is an exceedingly difficult one, and her portrayal of the character was a modest and harmonious achievement. Mme. Edvina also appeared as Louise, when she was supported by Mr. Zenatello as Julien; Mme. Gay, the mother; Marcoux, the father. A notable concordance, and one which has placed Charpentier's opera high in the estimation of the Boston public.

In view of the fact that "Louise" will be performed at the Alexandra Theatre next month by the Montreal Opera Company, the following reference to Charpentier's great work, clipped from Musical America, may be interesting:

"In 1890, then thirty years of age, Charpentier returned to Paris, having spent a little more than the few hundred his first masterpieces had netted him, and bringing in his portfolio the first sketch for his opera, 'Louise.' To the sacred hill of Paris, to Montmartre, he repaired and got himself a little room on a seventh floor. There for four years, relates The New York Sun, he starved and wrote and wrote and starved.

"In 1894 he started forth with a fair copy of 'Louise' under his arm. Carvalho, director of the Opera, read the score, liked it and decided to produce it.

"'Only, my dear boy, we must set the scene in another period,' he said, 'Just imagine how much better your "Louise" would be with a cast dressed up in Louise XV. style. And then we will bring some gorgeous women in that dressmaking establishment. A nice little chorus.'

"'Not on your life,' Charpentier interrupted, and as he did not have the car fare he footed it back to Montmartre.

"'I read Carvalho's pencil notes,' Charpentier told the writer, 'and among the things the dear old man had edited out were the scaffolding, the old ragpicker's lamentation and the street cries of Paris.'

For six years Charpentier peddled his score, giving music lessons and copying orchestra parts for a living. Poor and obscure, broken in health, he was at forty a member of the tattered army of geniuses who cannot make good. His radical associations afforded him no help.

"One day the famous journalist Huret, angered at what he considered an injustice, took the score of 'Louise' to Albert Carre, director of the Opera Comique, and begged him to read it. Carre had already turned it down with a thousand unsolicited offerings of unknown composers. Yielding to Huret's entreaties, he read it and accepted it on the spot. Two months after, on Feb. 1, 1901, the first performance took place. Within a year and twenty days it had reached its hundredth performance."

Benoit's Great Work By Children's Choir

Mr. Davies and His Choristers Promise Musical Treat at Metropolitan Concert.

A most interesting program is promised by the Metropolitan Church Choir for its annual concert on Thursday evening, January 30. The adult choir of 75 voices will sing works by Randegger, Gounod, Noble and Mendelssohn. The children's choir of 125 voices will sing Benoit's beautiful work, "Into the World," and the charmingly dainty three-part song, "How Merrily We Live," by Michael Est. Added interest to the program will be the assistance of Miss Ada Twohy, pianist, and Mr. George Bruce, 'cellist. Miss Twohy will play a movement from a Greig's concerto,; Mr. Wheeldon, the brilliant organist of the church, playing the orchestral accompaniment on the organ. A nocturne, composed by Mr. Wheeldon for piano, 'cello and organ, will complete a program of great interest and charm.

Mme. Tetrazzini is resting a few days in New York before leaving for her extensive tour in the west.

Mr. G. H. Knight, MUS. BAC. (Victoria University, Manchester, Eng. Ex.-pupil of Dr. Pyne, Dr. Hiles, Sir Chas Halle and Mr. Andrew Black, organist and choirmaster of St. Paul's Church, Avenue-rd. Lessons in organ and pianoforte playing, and theoretical subjects. Address 587 Euclid-avenue, or at Columbian Conservatory of Music.

Russell G. McLean
—BARITONE—
Studio, Toronto Conservatory of Music

Barnaby Nelson
TENOR
Concert, Oratorio, Recital.
Pupils accepted: 407 Wellesley St.

Zusman Caplan
Concert Violinist
Teacher Hambourg Conservatory of Music.

DAVID DICK SLATER
Associate Royal College of Music, London, England.
TEACHER OF SINGING.
Studio: Toronto Conservatory of Music. Residence: 40 Albany. Ave.

Balmy Beach College and School of Music and Art
Affiliated with the Columbian Conservatory of Music
Reopens Monday, January 6th, 1913.
All grades of regular and special work for young girls.
MRS. A. C. COURTICE, Beech Ave
Directress. Phone Beach 43.

ARTHUR GEORGE
CONCERT BARITONE.
Terms: Hillcrest 432. North 4798.
Residence, 72 Avenue Road.

EDITH M. PARKER
CONCERT CONTRALTO
TEACHER OF SINGING
Studios—Columbian Conservatory of Music, Heintzman Bldg., 193 Yonge. Phone M. 2349, Parkdale Branch, Phone P. 95. Residence, 55 Geoffrey St. Phone P. 2213.

MADAME KATHRYN
INNES-TAYLOR
Concert Soprano and Vocal Teacher.
Studios: Hambourg Conservatory of Music Mondays and Thursdays—Hamilton Conservatory of Music, Hamilton.
Residence: 10 Selby St. Phone N. 7685.

ALBERT DOWNING
TENOR
Studio - - Nordheimer's

Philharmonic String Quartet
Open for Concert Engagements.
Address: Hambourg Conservatory, 100 Gloucester Street.

LILLIAN G. WILSON
Concert Soprano, Teacher of Singing.
Assistant Vocal Teacher Ontario Ladies' College, Whitby, Ont.
Studio—Nordheimer's, 15 East King St.
Phone—Hillcrest 2024.

WILLIAM
SHAKESPEARE, Jr.
VOICE PRODUCTION
STUDIO 31 NORTH STREET
Phone North 5838.

FRANK OLDFIELD
CONCERT BARITONE
(Soloist, Church of the Redeemer)
Oratorio—Recitals—Banquets
TEACHER OF SINGING
Terms and Open Dates Apply
STUDIO, 6 IRWIN AVENUE
Voice Test by Appointment

H. ETHEL SHEPHERD
Soprano, Concert and Oratorio
Pupil of Oscar Saenger, New York; Frank King Clark, Paris; Jean de Reszke, Paris. Voice Instruction. Studio: Toronto Conservatory of Music.

EDITH M. FITCH
LYRIC SOPRANO
Certificated pupil of MARCHESI, Paris
Studio: Hambourg Conservatory of Music
PHONE—N. 2341.

A double concerto for the piano, written by Mendelssohn at the age of fourteen, recently discovered, and as yet unpublished, will shortly be played by two noted pianists in Vienna.

For Musical People

By FRAULEIN VAN

—THE—
COLUMBIAN
CONSERVATORY OF MUSIC
—President—
Lieut.-Col. A.E. Gooderham
—Musical Director—
Peter C. Kennedy

Experienced artist teachers. A wonderful piano system arranged by
GODOWSKY
one of the greatest living pianists.
Orchestral, Operatic and Madrigal Classes.
Dramatic Class.
Italian Class.

12 Spadina Road, Phone Col. 1343
West End Branch
1494-96 Queen St. West
Phone Park 95

M. M. STEVENSON
Organist and Choirmaster Bloor-street Baptist Church
Specializes in Voice Production and Interpretation.
Studio: Toronto Conservatory of Music. Residence: 1 Bedford-road. Tel. Coll. 7559.

MISS IVY ROSAMOND RUMLEY
Young humorous singer and entertainer (Pupil of Mrs. Chandler Baker)
is open for engagements at Concerts, Bazaars, Socials, At-homes, Parties, etc.
263 WOODBINE AVENUE.
Phone Beach 1238.

Frederick E. Phillips
BASSO
Present Studio—507 Euclid Ave.
Phone—College 2996

MISS EDYTHE PARKER
Pupil of Oscar Duryea, New York City
Private School of Dancing
Aesthetics and Physical Training
572 Jarvis Street. Phone N. 3628.

Have you heard the song that MME. MELBA has made famous, the song that has captivated London?
—INVITATION—
BY CATHERINE BARRY
It is charming. Of all music sellers or post free 37c (state voice.)
THE FREDERICK HARRIS CO.,
10 Shuter Street, Toronto.

THE NATIONAL CHORUS
of Toronto
Conductor
DR. ALBERT HAM, F.R.C.O.
561 Jarvis Street.

Frederick Shuttleworth
Specializes in Pianoforte and as Accompanist
Studio: 37 Dupont St.

Miss H. MEREDITH-SMITH
VIOLINIST
Medalist Royal Academy of Music, London, England.
Pupil of Emile Sauret.
Concerts or Lessons, Violin, Singing, Piano. Address 263 Dupont St., or Toronto College of Music.

Marie C. Strong
Teacher of Singing. Pure Tone. Artistic Interpretation.
Studio: Nordheimer's, 15 King St.E. Phone Main 1518.

Note this number, NORTH 1205
WALLACE A. SAULT
Entertainer and Humorist
For Concert Banquet or Drawing Room.
BOOK NOW
STUDIO, 100 YORKVILLE AVE.

WANTED: PUPILS FOR LIGHT OPERA
I prepare you for light opera in 9 to 12 months—also I secure you a position in a first-class company. No charges for testing your voice. Write, phone or call
88 Beaconsfield Ave. P. J. McAvay

MISS
HOPE MORGAN
Prima Donna Soprano, late of London, Eng. Teacher of the great Marchesi school. Studio, 63 Lowther Ave. Phone, Coll. 4895.

GEORGE DIXON
TENOR
HAMBOURG CONSERVATORY

MR. JAMES QUARRINGTON
BARITONE
Singing Master
Specializing the methods of Mons. Sbriglia, Paris, France
Studio No. 1 Charles St. E.
Phone—N. 6613

Arthur E. Semple
L.R.A.M., F.T.C.O.L.M., L.A.B.
Flute Soloist and Teacher.
Studios: Toronto College of Music, International Academy of Music.

Schubert Choir in Important Program

Large Array of Forces Necessary For Adequate Production.

As the dates for the Schubert Choir Festival approach, the interest among the members of the chorus regarding the music to be sung is intensified.

The beauty of the works that have been studied become more and more revealed, and the comprehensive character of the programs arranged for, covers almost the entire range of choral music.

The works of prime importance, which may be regarded as thorouly representative of their respective schools, have been studied in their entirety, viz.: Mendelssohn's beautiful and brilliant opera, for two choirs, male chorus, ladies' chorus, chimes, and full orchestra, with soprano solos; then such histronic compositions as "God in the Tempest," by Schubert, for eight-part chorus and orchestra (probably one of the greatest of all choruses); "Die Almacht," Schubert, for soprano solo, double choir and orchestra; and the "Spinning Chorus," from "The Flying Dutchman," Wagner, for women's voices and orchestra. In a capella music (in which this excellent organization has made a splendid record) a wide selection will be given embracing such representative composers as Tschaikowski, Potonowski, McFarren, Archadeidt, Atterbury, Sullivan and Coleridge Taylor, whose latest production, "The Lee Shore," is especially fine.

Mme. de Pasquali, the renowned coloratura prima donna, and Barron Berthald, the great dramatic tenor, will be the soloists, and will be heard separately and ensemble with the orchestra and choir. The Toronto Symphony Orchestra will be present at the entire festival.

In thus bringing together such a large array of forces necessary for the adequate production of the works above named, the executive of the Schubert Choir are but carrying out the progressive policy which has marked the development of the organization during the past nine years. Practically the entire receipts from these concerts are expended in attaining the high artistic ideals.

The first subscription lists close Feb. 6.

Boston Symphony's Virtuoso Ensemble

Personnel is Composed of Europe's Most Eminent Instrumentalists.

Those who have heard the Boston Symphony Orchestra play this year are at one in the opinion that never have its tonal beauties been more pronounced and its virtuosity more remarkable. They say that not a single weak spot can be found in it.

Its coming to Massey Hall for next Wednesday night's concert may, therefore, be regarded as an event in the musical history of Toronto, which no one can afford to miss. It is a most remarkable set of artists who make it up. At the first desk of the first violin are two great virtuosi. Antonwitck, who came two years ago from Berlin, where he had been concertmaster of the Berlin Philharmonic Orchestra for sixteen years; and the second concert master, Sylvain Boack, who had held a high position among the musicians of Amsterdam before he came to America. At the head of the 'cello section is Heinrich Warnke, who, for a number of years was first 'cello of the old Kaim Orchestra in Munich, and was a member of Weingartner's Trio in that city. Sharing the first desk with him is Otto Urack, the assistant-conductor of the Orchestra, who is not only a 'celist of very high rank, but is already famous as a conductor and a composer. During Dr. Muck's illness a few weeks ago Mr. Urack conducted the Boston Symphony Orchestra with brilliant success.

At the first desk of the violas sits Emil Ferir and A. Gietzen, both Belgians and medallists from the Conservatory of Brussels. Mr. Ferir is generally considered the greatest viola in this country. Walther Habenicht, the leader of the second violins, was brought especially to this country last fall to hold this position. Previously he had been concert-master of the Kiel Philharmonic Orchestra, had sat at the second desk of the first violins of the Festival Orchestra in Bayreuth, and had had a notable career as a player of chamber music.

The wind choirs are not a whit less notable than the strings. Andre Macquarre, the first flute; Georges Longy, first oboe; Georges Grises, first clarinet; and Peter Sadony, first bassoen; were all of them famous in Europe before they were brought to Boston. Messrs. Kloepfel and Hain, the first trumpets, are virtuosi of the highest rank, while Messrs. Hess and Wendler, the leaders of the first and second horn quartet respectively, probably have not their equal in the United States.

When from one reason or another it is necessary to make changes in the personnel of the orchestra, it is always seen to that the homegeneity of the whole is not disturbed. Old members who retire on pensions are replaced by young men who thus grow up in the traditions of the orchestra.

Primary and junior piano pupils of Miss Weaver, A. T. C. M., were heard in recital Saturday afternoon, January 18. Those taking part were: Misses Zelma and Lila Woodall, May Wickham, Dorothy Dunn, Gladys Logan, Gladys Pickrell, Florence Mann, Hazel Dennis and Lena Lawton.

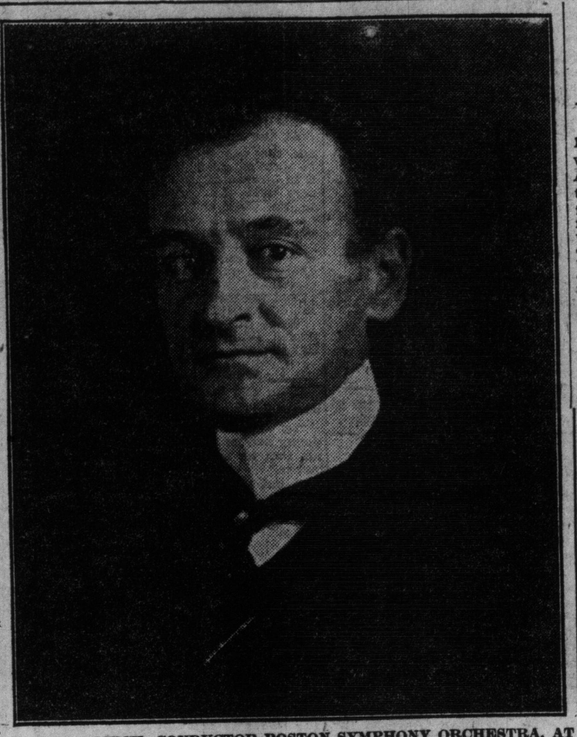

DR. KARL MUCK, CONDUCTOR BOSTON SYMPHONY ORCHESTRA, AT MASSEY HALL, JANUARY 29.

Leopold Godowsky In San Francisco

Master Pianist Supplied Welcome Event For Serious Music-Lovers.

Leopold Godowsky, the celebrated pianist who is to play at Massey Hall in March under the auspices of the Columbian Conservatory of Music, is playing all thru the United States with tremendous success. He recently played in San Francisco, where he proved himself to be a most versatile artist. The Brahms Variations and Fugue on a Handel theme is said to have given delight to the thoughtful student as he surmounted its technical difficulties with marvelous facility. The final movement of the Chopin M minor was also remarkable for its evenness and rapidity of execution and the ears of his listeners were ravished by the sparkling phrases. His own "Renaissance," free adaptions from compositions of Corelli, Rameau, Dandrien and Lucilly, and his Metamorphoses of Strauss' "Kunstlerleben," were beautifully played, as was also the Liszt group including Ecloane, "Au Eord d'Uune Source," and concert study in F minor. The engagement of Godowsky for Toronto is one of the most important of the season, and at this early date considerable interest is being shown in his recital.

It has been definitely settled that Paderewski will return to this country next season for an extensive tour. He will be under the management of Mr. Charles A. Ellis of Boston. Paderewski has not been in America since the winter of 1908-09, when he spent a few weeks in the east. The principal object of that tour was the performance of his symphony by the Boston Symphony Orchestra. Since that time he has toured South America, South Africa, Great Britain and the continent. He will arrive in this country in September, and will give a series of concerts in eastern and western Canada. He will be here until April, and is booked for over one hundred concerts. Mr. Ellis will also have the direction of a tour for Fritz Kreisler, who will come over at the end of October and stay until spring. Geraldine Farrar, too, will give a limited number of concerts before the opening of the opera season, also under the same management.

Xaver Scharwenka, the pianist, who plays with the Toronto Symphony Orchestra shortly, is to be guest of honuscrip taoz z az az az az or at a private concert of the Manuscript Society of New York, on Jan. 30, at the National Arts Club, Gramercy Park.

Two of the assisting artists at Miss Margaret George's recital will be Mr. Luigi von Kunits, violinist, and Mr. Walther Kirschbaum, pianist; both of whom have had a wide experience on the concert platform. Toronto is to be congratulated on having two such excellent artists in its midst. Their solo and ensemble numbers are a rare blending of nobility of tone and their performance on the evening of February4, at Foresters' Hall is being looked forward to with keen delight.

A musical event of unusual interest is announced for March, when Mr. Harvey Robb, the popular pianist, who has been studyin for several years under the critical supervision of Mr. W. O. Forsyth, the eminent music master, will give a recital in Foresters' Hall. Mr. Robb has appeared as soloist at many concerts and recitals in this city and thruout the Dominion, but has not yet given a recital of his own. For this occasion he is selecting a program that should please everyone, and at the same time give him ample scope for the display of the brilliancy and poetic expression for which his playing is noted. The exact date of the concert and the full program will soon be announced. Mr. Robb is leaving for an extended course of study in Europe shortly after his recital.

Unit Orchestra Used In Biblical Drama

Hope-Jones Musical Device Supplies Orchestral Effects in Pageant Play.

For Louis N. Parker's pageant play, "Joseph and His Brethren," recently given at the Century Theatre, New York, the musical score was performed thru the medium of the Hope-Jones Unit Orchestra, which, without deceiving the audience as to its non-orchestral nature, afforded exceptional effects in harmonic atmosphere. For this Biblical drama the incidental music has been composed by Arthur Farwell, the well-known editorial writer and composer. His contribution is not a symphonic setting of the Parker drama, but is more of an accompaniment, aiding in carrying the story smoothly and lending additional color to the scenes.

The Hambourg Conservatory of Music
—Director—
Professor Michael Hambourg
IMPORTANT NOTICE
Senor Paul Morenzo
of New York and successful soloist of Arena Festival, Toronto, spec'ally engaged to teach exclusively at the Hambourg Conservatory.
All information from the secretary, 100 Gloucester St., N. 2341

Elizabeth Campbell
Contralto.
Concert and Oratorio
Pupil of
Victor Maurel ....New York.
Giovanni Clerici ....London.
Jean de Reszke .....Paris.
Voice Specialist.
Studio: Columbian Conservatory of Music.

APOLLO SCHOOL OF MUSIC
E. M. Robinson, Musical Directress
Phone Coll. 4463. 174 Ossington Ave. Students may register at any time in Pianoforte, Singing, Theory, Violin, Mandolin, Kindergarten Music, Elocution.

Mrs. Drew McKenna
Teacher of Elocution and Dramatic Art
STUDIO: 43 CHARLES STREET
Phone North 5435

STANLEY ADAMS
TENOR AND TEACHER OF SINGING
Pupil of Sabbatini, Milan, M. and Mme. Simon, Paris, and Ottu Morando.
Columbian Conservatory of Music
12 Spadina Road, Phone Coll. 1343

MILDRED WALKER
ELOCUTIONIST AND SOPRANO
VOCAL TEACHER
Studio, Dominion Bank Building, College and Spadina. Phone College 1930, Residence, 282 Sherbourne Street—Phone Adelaide 754.

Winifred Hicks-Lyne
Concert Soprano and Teacher of Singing. Studied in London, Eng., France and Germany.
N. 7311 - - - 125 Isabella Street.

Crotchets and Quavers

A WEEKLY COLUMN OF MUSIC GOSSIP

Letters received last week from Miss Julia O'Sullivan, the Toronto violinist, who is now enrolled as an Auer pupil at the Imperial Conservatoire, St. Petersburg, give an interesting account of a recent visit to that far-away city of Dr. A. S. Vogt, who was for a few hours the guest of Alexander Constantinovich Glazounow, the celebrated composer and director of the Conservatoire, and other eminent members of the staff. Dr. Vogt and his family stayed several days in the Russian capital.

At a very large reception given by Mr. J. C. Eaton and Mrs. Eaton, at their home in Davenport road, a thoroly enjoyable musical program was provided by Mrs. R. Y. Eaton and Mr. Peter C. Kennedy, who played a duet for the piano and pipe organ; Mrs. John Walker and Mr. Arthur Blight in songs, accompanied by Mrs. H. M. Blight and Mr. Paul Hahn, Mr. E. Jules Brazil gave a clever character sketch on the piano.

Mr. E. Johnston of Guelph, after scoring a success at Bologna, Itsly, has been engaged for Costanzo Theatre, Rome, and will sing star roles with Battistini and Farnetti, in Verdi's "De Carlo" and Mascagni's "Isabeau." He refused offers from Covent Garden, London, and Colon, Buenos Ayres, intending further study, and it is rumored in Rome that he will be engaged for La Scala, Milan, next fall. His success during the past two years has been phenomenal, and the City of Bologna has presented him with a statue of Venus and Psyche and a letter of thanks.

Mr. J. Burlington Rigg, the English baritone, who has been greatly in request this season for recitals and concerts, sang in Guelph on Friday evening, the 17th January, with the Toronto Symphony Orchestra, when he was recalled several times. Mr. Rigg is leaving on a tour of seven concerts in the United States, appearing at Pittsburg, Cleveland, and other large cities.

Miss Jessie Reid, the gifted soprano, pupil of Mr. Francis Fischer Powers, who was to assist Dr. Norman Anderson last Saturday afternoon, in a program given in St. Andrew's Church, was unable to keep her engagement on account of illness. The recital, therefore, was purely instrumental in character, the principal numbers being "Woodland's Murmur," from "Siegfried," Wagner; one movement from Borowski's Sonata No. 1; Guilmant's "Funeral March."

Mr. Ernest D. Gray, the composer-pianist, and Mr. Zusman Caplan, the clever Russian violinist, played very acceptably at the New Century Club at home last week. They also gave joint recitals in Brampton and Chatham, which were largely attended and highly spoken of in the press of both cities.

There was a delightful gathering of local musicians and artists at the Arts and Letters Club during the visit to this city of the New York Symphony Orchestra, when Mr. Walter Damrosch, the distinguished conductor, was the guest of honor. A feature of the occasion was Mr. Russell G. McLean's singing of "Danny Deever," with Mr. Damrosch, its composer, at the piano.

Mr. Ernest Seitz, a former talented pupil of Dr. A. S. Vogt, and who has been studying with Lhevinne, in Berlin during the past year, expects to remain at his home in this city until next midsummer, when it is his intention to return to Germany for further study with the celebrated pianist and pedagog. In the meantime, while Lhevinne is continuing his strenuous American concert tour, Mr. Seitz is getting fortnightly lessons by meeting his teacher at his nearest-by concert points, and has, within the last month, made two trips to New York City for that purpose. Mr. Seitz is playing remarkably well, and those who have heard him privately hope that he may be induced to give a public recital before returning to Europe.

Mr. Luigi von Kunits, the Austrian violinist, played the following "National Characteristics in Music," under the auspices of the Unity Club, at the First Unitarian Church, last Wednesday evening, with Mr. Walther Kirschbaum accompanying at the piano. "Suwanee River," Von Kunitz (American); "Indian Scherzo," Kolar (Indian); Scotch airs, Sarasate (Scotland); "Melodie Roumaine," Sarasate (Roumanian); Hungarian airs, Ernst (Hungarian); chansons Russes, Sarasate (Russian); fandang, Sarasate (Spanish); adagio and polonaise, Von Kunits (Polish); Ziegeunerweisen, Sarasate (Gipsy); 'Carnival of Venice' Paganini (Italian); "Long, Long Ago," Von Kunits (English). The proceeds of this concert were given in aid of the Central Neighborhood House.

Mr. Barnaby Nelson, the tenor, was given a very pleasant surprise just before leaving Toronto for his American concert tour, when his pupils and the members of the Northern Congregational Church choir, of which he is director, gathered at the home of one of his pupils and presented him with a very handsome club bag. Mr. Nelson gave his first recital in Peoria, Ill., on Jan. 16, when he sang to a large audience.

Miss Mabel Beddoe, the Canadian contralto, is having a very busy season this year. She recently sang at memorial services in New Brunswick, N. J., and at a large reception in New York City; in a miscellaneous oratorio program with Miss Florence Hinkle and others of equal musical standing, and at the Woman's Club in Ridgewood, N. J.

The Musical Courier of New York makes the following reference to Mr. Robert Stuart Pigott, a former singing teacher of this city: "Those who know that delightful personality, Robert Stuart Pigott, vigorous, cultured, keen of mind, kind of speech, know that he keeps occupied, and incidentally 'makes it pay.' Those who do not will grow to learn some of his characteristics, which comprise wide range. He composes, plays, sings, recites, and tells stories, all of which combine to make him a prince of entertainers. He has intellectuality of a high order, a life's experience to draw from, an observing mind, and, with it all, a high sense of humor. For many years he taught vocal music in Toronto; later he traveled as 'Choragus,' reciting the text of the open-air performances of "Hiawatha," with real Indians of both sexes, and never missing a performance. Now he is settled in New York, and several well-known societies have availed themselves of the pleasure given by his unique solo entertainment. One of Mr. Pigitt's best known songs is "Mother o' Mine," which the author, Rudyard Kipling, said was "far and away the best setting he knew."

Mme. Rosa Olitzka, the Russian contralto, who sang at the Arena Festival, has appeared in a number of Ysaye concerts during the season.

Leoncavallo's "Zaza" has been withdrawn from the repertoire of the Montreal Opera Company, at the request of the Roman Catholic archbishop. Mme. Esther Ferrabini was to appear in the principal role.

Dr. Carl Muck, conductor of the Boston Symphony Orchestra, directed over 2000 performances during his twenty-years' engagement at the Berlin Opera.

Mr. Tertius Noble, the eminent organist of York Minster, England, will give two recitals in Toronto shortly. On Jan. 29 he will give the afternoon recital on the organ in Convocation Hall, and on the following evening will play at Jarvis Street Baptist Church. On the latter occasion the choir of the church will sing several of the York organist's celebrated motets under the composer's direction. His newest work, "The Saints of God" has been so popular that it has been impossible to get a supply of copies until quite recently. The choir is, however, in active rehearsal, and will have the anthem for Mr. Noble when he arrives. It will be interesting to note here that Mr. Noble has been offered St. Thomas' Church in New York at the highest salary paid to any organist today. Mr. Noble is to give his cathedral ninety days' notice, and will return to take charge of his new duties on April 10.

Lina Cavalieri has just arrived in New York and will make a three-months' concert tour of the United States. Associated with her will be Lucien Muratore, the tenor. Their programs will be sung in costume.

Director Henry Russell of the Boston Opera Company, has just received a notification that he has been nominated as a member of the National Institute of Social Science, "in recognition of distinction attained in operatic production." Mr. Russell will be connected with the department of art and letters, in which department are included the following members: David Belasco, David Bispham, Geraldine Farrar, Mrs. Fiske, Daniel Frohman, Ellen Glasgow, William J. Henderson, E. M. Holland, Eben D. Jordan, H. E. Krehbiel, Robert B. Mantell, Julia Marlowe, Mme. Nordica, Otis Skinner, E. H. Sothern, David Warfield, James Bryce and Mrs. Kate Douglas Wiggin. This is the first time in the history of the society that the honor has been bestowed upon an impresario.

Miss Vera Barstow, pupil of Mr. Luigi von Kunits, is giving a second recital in Pittsburg in March, and with the Jersey City Liederkranz in April. She is also booked with the Harvard Musical Association and the Boston Symphony Orchestra.

Mme. Alma Gluck, the popular Metropolitan Opera soprano, has been having a serious illness, which necessitated a throat operation. Mme. Gluck is leaving for Europe, where she will remain two years in order to get further experience in opera.

Mme. de Pasquali, who sings at the Schubert Choir Concert next month at Massey Hall, has contracted for a three-year concert and opera engagement under the management of Eugene d'Avigneau of this city. She began the tour in San Francisco last week.

Mr. Harry G. Snow, who for many years has been identified with musical and theatrical matters, died at the home of his brother, Mr. Francis F. Snow, on Jan. 13, at Malde, Mass. Mr. Snow was connected with the press department of the Metropolitan Opera House, with Henry Russell and the San Cario Opera, with Oscar Hammerstein and the Century Theatre. He has also acted as press representative for the tours of Gilmore's Band, Edward Strauss Orchestram Banda Rossa, Ysaye, Gaorilowitsch, Mmes. Nordica, Calve, Tetrazzini and Kubelik.

Mr. Carl Hunter, the Toronto tenor, gave a recital is Acolian Hall, New York, on Wednesday afternoon, Jan. 22. Mr. Hunter studied the piano for several years in Germany, but later gave up the idea of becoming a professional pianist and took up singing. Of late Mr. Hunter has devoted himself to the study of opera. In his recital Mr. Hunter was assisted by Mr. C. S. Spross.

The Petrolea Choral Society, under the direction of Mr. H. F. McDougall, is preparing to give a concert in the local opera house on Feb. 4. The proceeds will be handed over to the Charlotte Englehart Hospital of Petrolea.

When the Philadelphia Orchestra, under Leopold Stokowski, plays at Springfield, Mass., at the inauguration of a large new civic auditorium, they will receive the highest fee ever paid any orchestra in America.

TORONTO CONSERVATORY OF MUSIC
EDWARD FISHER, Mus. Doc., Musical Director.
EXAMINATIONS, January 30th to February 1st.
Applications must be in on or before January 11th.
Pupils may register at any time.
SEND FOR 170-PAGE YEAR BOOK, 1912-13.
CONSERVATORY SCHOOL OF EXPRESSION.
F. H. Kirkpatrick, Ph.D., Principal.
Public Reading, Oratory, Physical and Vocal Culture, Dramatic Art and Literature.
SPECIAL CALENDAR.

Lily Lorrell Howard
SINGING COMEDIENNE
At liberty for concerts, receptions, etc. Fifteen years dramatic experience. Amateurs coached and plays staged. Will accept a few private pupils. For terms and open dates apply 207 Montrose Ave. Phone College 7448.

Mabel Farrance,
UNIQUE ENTERTAINER.
Pupil of Mr. J. H. Cameron.
884 BATHURST STREET, TORONTO.
Phone College 2716.

Redferne Hollinshead,
TENOR,
Pupil of Chev. Giovanni Clerice, will be in Canada for this season. Open for concert engagement, recitals and oratorio. Address, 17 BORDEN ST. Coll. 2191.

GEORGE O. MINER,
BASSO.
Voice production, concert and oratorio, Pupil of Dr. W. H. Gutselt. For terms apply Phone College 7812 or 104 BATHURST STREET.

Miss Sternberg,
Dancing (Society, Classical and National), Physical Culture and Fencing,
SIMPSON HALL, 734 YONGE STREET.
Classes now forming. Prospectus on application. For information apply 10—12 and 2—6 p.m., except Fridays and Saturdays.

ETHEL M. VARTY
R. C. M. LONDON, ENG.
Concert Soprano. Teacher of Voice Production and Singing. Accepts Engagements, Concerts, At-Homes, Banquets, etc. Specialty "Songs at the Piano." English, French and German.
39 Dupont St. Phone Hillcrest 2945.

Toronto School of Oratory
Foresters' Building, 22 College Street.
Elocution and Oratory, Dramatic Art, Voice and Physical Training.
Miss Clara V. Haynes, Principal.
Phone North 4026.

H. Ruthven McDonald
Concert Baritone
Residence: 284 AVENUE RD.
Concerts, Recitals, Oratorios, Etc.

W.O.FORSYTH
Pianist and Teacher of the Higher Art of Piano Playing.
Private Studio: Nordheimer's, Toronto.

CECILIAN CHORAL SOCIETY
Dr. J. DICKINSON, Musical Director.
For Information apply at the Studio, HEINTZMAN BUILDING.

P. W. NEWTON
teacher of the Violin, Mandolin, Guitar and Banjo. Phone College 86.
Studio—International Academy of Music, Limited
869 COLLEGE STREET

Pianos to Rent.
Pianos rented, $3. a month and upwards. Six months' rent allowed in case of purchase.
Nordheimer Company, Limited, 15 King-street East.

Harvey Robb
CONCERT PIANIST
Application for lessons on piano and organ made at Heintzman Bldg. Studio, 5, A. 280.

MISS BERTRAM
of London, England, Diplomee Teacher of Dancing (Classical, Modern and National), Physical and Health Exercises, will be holding classes in this city, commencing October 3rd, 1912. Miss Bertram is an experienced teacher of the Terpsichorean Art, and has had numbers of successful pupils. Studio at Hambourg Conservatory.

ALFRED BRUCE GEO. BRUCE
Teacher of Violin. Teacher of Violoncello
Studio: Columbian Conservatory of Music, 12 Spadina Road.

J. BURLINGTON RIGG
BARITONE
(Late Principal "The Merry Widow," "Dollar Princess.") Scotch and English Concerts and Recitals.
Toured Round the World
Studios: Toronto Conservatory of Music 41 Liverpool St., Guelph

A PAGE of the BEST HUMOR OF THE WEEK

She: "Well, George, how is Arthur going on now?"

He: "Oh, much better! He's been in the country for seven days to regain his strength!"

She: "That's funny. I should have thought seven days in the country would have made one week."—London Mail.

An Entertainer.

Diggs: "My wife is a wonderful vocalist. Why, I have known her to hold her audience for hours"—

Biggs: "Get out!"

Diggs: "After which she would lay it in the cradle and rock it to sleep."—Tennesseean.

All Is Vanity.

Mrs. Gramercy: "You'll find the weather lovely and warm in the Mediterranean."

Mrs. Park: "I hope, my dear, it won't be too warm to wear my new set of furs."—Judge.

Incomplete.

Mamma.—I don't see you playing with that nice doll Grandma gave you for Christmas.

Emma.—No. Its wardrobe was horribly incomplete. She didn't send a bathing-suit, an aviation costume, or a smoking-robe!—Puck.

Utter Ignorance.

A noted Kansas City character was clinging to a lamppost one Sunday morning when a stranger came along and addressed him.

"Sir," inquired the stranger, "can you tell me where the Second Presbyterian Church is?"

"Mister," answered the weary one, "I don't even know where the First Presbyterian Church is!"—Saturday Evening Post.

Putting It Off.

Briggs: "Everybody should lay up something for a rainy day."

Griggs: "True, but too many wait until it begins to sprinkle before starting to do so."—Boston Transcript.

Less Bother.

"Please may I kiss your hand, Miss Frances?"

"I suppose so, but it would be easier for me to raise my veil than to take off my glove."—Town Topics.

A Mystery.

Mrs. Knicker: "Did your husband take you to the football match?"

Mrs. Bocker: "Yes, and I wonder why I can't ever make him talk to the cook like he does to the referee."—London Opinion.

"THAT REMINDS ME!"

Passer-by (with a start): Gad! That reminds me I've got to go to my wife's mother's for dinner tonight! —Puck.

One Too Many.

"Percy," said Harold, "I wish to ask you a question of etiquet If I take a young lady to a good theatre, and take her afterward to a restaurant for supper, and then bring her home in a carriage, should I, on leaving her, kiss her?"

"No, Harold," said Percy firmly; "you've already done quite enough for her!"—Saturday Evening Post.

That Obliging Guard!

The train was about to depart, when a stout old lady ran on to the platform in haste. The obliging guard pounced upon her, fairly lifted her into the carriage, and, as he slammed the door, the train steamed out of the station.

The first stopping-place was thirty miles up the line, and when the train arrived the guard observed the old lady stepping out of the compartment in a state of boiling indignation.

"You very nearly missed it, mum," he said.

"Missed it! You silly fool!" fumed the old lady. "I didn't want to come by it at all. I simply wanted to post a letter in the late-fee box on the train. And now, perhaps, you'll tell me who is going to pay my fare back. Talk about the intelligence of man! I'd rather have a donkey to deal with!"

Suspicious.

Miss Rocksey—"What makes you think that papa has no idea of letting me marry you?"

Young Scads—"So far he's given me three wrong tips on the stock market. —Life.

Surprised the Captain.

Captain Stiggins, of H. M. S. Doubtful, was extremely fond of potatoes served up whole, and this fact led to an amusing incident the other day.

The captain, it appears, whilst at his dinner, rang his bell for the cabin boy sentry, as he wished to send him with a written message to the ship's carpenter.

At the moment of the sentry's entry the captain's mouth chanced to be full of good things, and he was then prevented from giving his orders with that organ, so he pointed to the note on the sideboard with his fork, on the end of which was a beautiful floury potato.

The gallant marine, while inwardly wondering at his skipper's great liberality, quickly marched up to the table, and with a "Thank you, sir!" seized the mealy one and slid out thru the door again.

What the captain said when his mouth admitted of speech would not improve the story.—Tit-Bits.

Wanted No Amateurs

Edith and Flora were spending their summer vacation in the country.

"Do you know," said Edith, "that young farmer tried to kiss me. He told me that he had never kissed any girl before."

"What dd you tell him?" asked Flora.

"Why," replied Edith, "I told him I was no agricultural experiment station."

—Harper's Bazar.

Good Health will be yours if you drink O'Keefe's "GOLD LABEL" ALE

YOU can almost FEEL your strength coming back, as you enjoy a bottle of this rich, creamy, old ale.

Before meals, with meals and after meals—take it as you prefer. It will do you good anytime, and all the time.

296

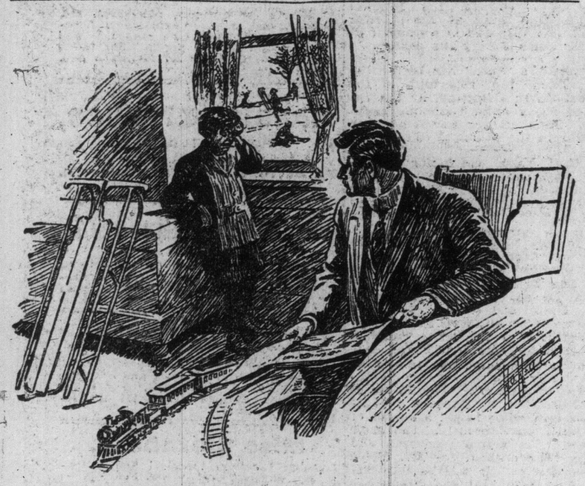

"I want to go ou-out an' coast on my new sa-sa-sled."
"Well, why don't you go?"
"'Cos I want to stay in an' play with my train."
—Life.

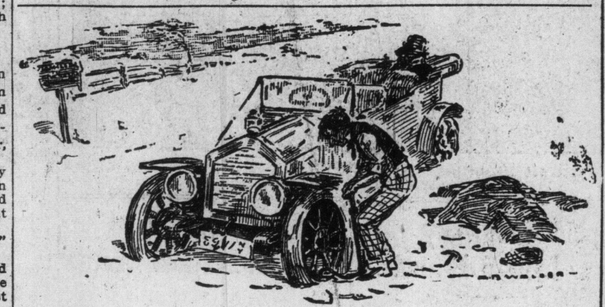

THE DIFFERENCE.

"I wish you would hurry up, John dear, it's getting so cold."
—Life.

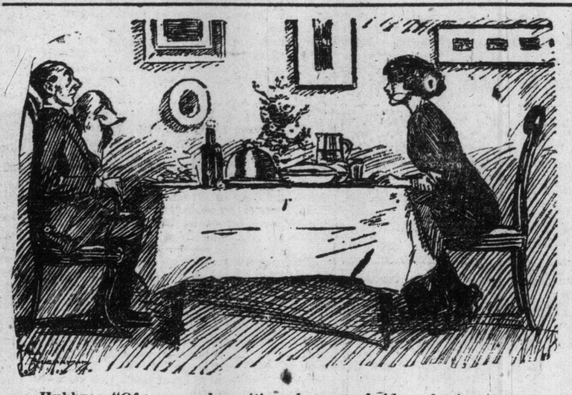

Hubby: "Of course, dear, it's only a rough idea of mine; but do you think it's possible that there's ever such a thing as a printer's error in that cookery manual of yours?"
—London Opinion.

Procrastination

A gentleman who had been in Chicago only three days, but who had been paying attention to a prominent Chicago belle, wanted to propose, but was afraid he would be thought too hasty. He delicately broached the subject as follows:

"If I were to speak to you of marriage, after having only made your acquaintance three days ago, what would you say to it?"

"Well, I should say never put off till tomorrow that which you should have done the day before yesterday."

A little boy was advised by his father to use illustrations in his conversation whenever they should occur to him.

"For, continued the parent, "there is no more forcible way of conveying or impressing your meaning."

Shortly after, the boy was being lectured on generosity.

"It's better to give than to receive, Johnny—far better."

"Illustrate it, papa. I think I shall understand it better."

A Difference

The Sunday school teacher asked his class to give him the definition of a 'pilgrim."

One little fellow said: "Please, sir, I think a pilgrim is a man who travels a great deal."

This did not exactly suit the teacher, so he said: "Well, I travel about quite a little, but I'm not a pilgrim."

"Oh, sir, but I mean a good man," eagerly replied the little one.
—Harper's Magazine.

He Was Optimistic.

He was an optimistic soul, and a sportsman—a combination that made him a good friend to bookies, both directly and indirectly. His pals, whom he infected with his enthusiasm, followed his tips blindly, with more often than not disastrous results.

"See what you've done," wailed one of his friends after a race. "And you told me I could put my shirt on that horse."

"And did you."

"Yes—worse luck."

"Well, then," replied the optimistic sportsman, "see the money you'll save on laundry bills."—Tit-Bits.

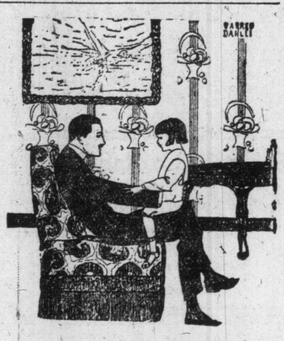

"What made you so late?"
"I had words with my governess."
"Yes?"
"But I could not spell them."
—London Mail.

Everybody Agreed.

In a private sitting room at a certain hotel sat a party of merry-makers, when there came a knock at the door, and an attendant announced:

"The compliments of Mr.——, the author, who is in the next room, and he says you are making so much noise that he cannot write."

"He can't write, eh?" said one of the prettiest of the party. "Why, tell him everybody who has read him knows that."—Tit-Bits.

Willing to Take a Chance.

Gibbs—"Wealth doesn't bring happiness."

Dibbs—"Maybe not; but I'd sooner be unhappy with money than without it."

Little Brother Speaks

Florence, who was an ardent admirer of her own vocal qualities, had been selected to sing a solo at a church entertainment.

The following morning at the breakfast table she remarked to her younger brother:

"Well, I never thought my voice would fill that large hall."

"Neither did I," answered her brother, unfeelingly. "I thought it would empty it."

—Lippincott's.

Useless to Try

Needing some ribbon one day, while in a very small southern town, we went to the one store there.

"Ribbon?" questioned the storekeeper. "Well, we all just mislaid our stock of ribbons, but if you all come back later, I'll see if I can find them."

So back we went later. He had found them.

"Want color did you all want?"

"Blue," we replied.

"Oh, blue!" he exclaimed in disgust. "We haven't got any blue Blue is so popular we don't even try to keep it."

—Harper's Magazine.

Same as Before.

"It did Jack no good to marry his stenographer, for she continued the habit of the office in their home."

"How so?"

"When he starts to dictate she takes him down."—Tit-Bits.

PUZZLED.

Willie: "Pa, what are ancestors?"
Father: "Well, I'm one of yours. Your grandpa is another."
Willie: "Oh, then why is it that folks brag about them?"
—London Opinion.

When Wisdom Lingers.

The operation was successful; also the patient was dead.

The doctor spoke kindly to the mourning widow:

"Marvelous hat the por man lived thru so many years of so much disease and suffering!"

"Yes, doctor," the widow replied, "we had tried our best to make him have the operation long, long before this."
—Life.

A Sure Symptom.

The Ape: "You are sure you love little Miss Armadillo? How do you know?"

The Elephant: "Because I always feel so small in her presence."—Puck.

Cures all Forms of Nervous, Blood, Skin, Genito-Urinary, Private and Special Diseases of Men and Women.

Young and Old MEN who have debilitated their systems by indiscretions or excesses, and who are incapacitated for the duties of life, can find a sure and permanent restoration to health and perfect manhood at The Ontario Medical Institute.

NEOSALVARSAN "606" Prof. Dr. P. Ehrlich's improved Salvarsan—606—the great specific for Blood Poison. Does not inconvenience or interfere with business or work.

NOTE! By an improved scientific system of treatment, the O.M.I. possess the rational, direct, prompt and absolutely sure method of curing nervous, blood, chronic, complicated, special and private diseases—no matter from what cause arising. No experimenting.

CONSULTATION AND EXAMINATION FREE

All cases private and confidential. Office hours 10 a.m. to 8.30 p.m. Dr. Woods, M.D., Chief Medical Officer. Postal address, 263-265 Yonge St., or Box 428, Toronto. Phone Main 2084. 7tf

OFF FOR THE WAR—1923.
"Don't cry, dear."
—Life.

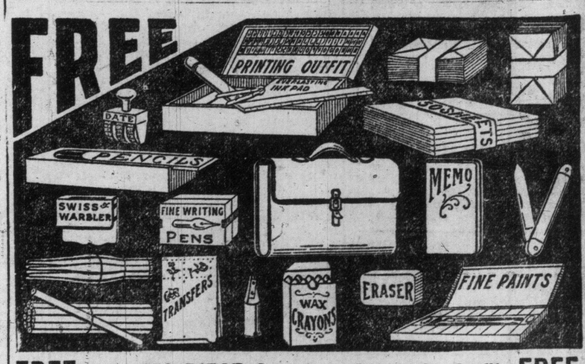

FREE This 150 PIECE Complete Scholar's Outfit FREE

BOYS AND GIRLS, NEVER BEFORE IN CANADA HAS SUCH A GRAND PREMIUM BEEN OFFERED AND SO EASY TO GET.

READ WHAT THIS GRAND SCHOLAR'S OUTFIT CONTAINS.

1 large leather bound school bag, 1 dozen fine quality H. B. pencils, 6 steel tip pen holders, 1 dozen 292 pennibs, 50 sheets of writing paper, 1 dozen envelopes to match, 1 box of 15 water color paints with brushes and pots, 10 beautiful drawing crayons of different colors, 1 fine quality steel blade penknife, 1 large hardwood slide top pencil box, 1 complete printing outfit containing type, ink, tweezers and stamping pad, 1 twelve inch ruler, 1 large memorandum book, 1 complete dater good for five years, 1 large rubber eraser, 1 steel blade pencil sharpener, and last but not least, 1 Swiss warbler the greatest invention for imitating birds and animals.

Think of it this scholar's complete outfit is FREE. We're determined to sell a million packages of Marvel Bluing this year and are sparing no expense to reach this mark.

Marvel Bluing is a great improvement on the old style of bluing and goes twice as far. Everybody buys it because it is so good and a present is given away with every package.

We will give you one of these grand scholar's outfits IF YOU WILL AGREE TO SELL ONLY 25 PACKAGES OF MARVEL BLUING AT ONLY 10c. PER PACKAGE. Any boy or girl can sell 25 packages easy. No trouble at all.

We send you the Marvel Bluing free and trust you with it until sold. Simply send us your name and address to-day. Every girl and boy should win one of these grand scholar's outfits.

Try. If you can't sell the Marvel Bluing send it back to us.

EXTRA SPECIAL PRIZE FOR PROMPTNESS—A $2.50 fountain pen, has 14K solid gold nib with Iridium tip, large hard rubber bowl, a guaranteed writer. Every boy and girl has an opportunity to secure one of these fountain pens just for being prompt in answering this advertisement.

Address today THE MARVEL BLUING CO., Dept. S., 133, Toronto, Ont.

MASTERPIECES of AMERICAN SHORT FICTION by RICHARD HARDING DAVIS.

CINDERELLA

"She is a very remarkable dancer," he said at last.

(Copyright, 1891, by Charles Scribner's Sons.)
(Copyright, 1913, by the McClure Newspaper Syndicate.)

The servants of the Hotel Salisbury, which is so called because it is situated on Broadway and conducted on the American plan by a man named Riggs, had agreed upon a date for their annual ball and volunteer concert, and had announced that it would eclipse every other annual ball in the history of the hotel. As the Hotel Salisbury had been only two years in existence, this was not an idle boast, and it had the effect of inducing many people to buy the tickets, which sold at a dollar apiece, and were good for "one gent and lady," and entitled the bearer to a hat-check without extra charge.

In the flutter of preparation all ranks were temporarily levelled, and social barriers taken down with the mutual consent of those separated by them; the night-clerk so far unbent as to personally request the colored hall-boy, Number Eight, to play a banjo solo at the concert, which was to fill in the pauses between the dances, and the chambermaids timidly consulted, with the lady telegraph operator and the lady in charge of the telephone, as to whether or not they intended to wear hats.

And so every employe on every floor of the hotel was working individually for the success of the ball, from the engineers in charge of the electric light plant in the cellar, to the night-watchman on the ninth storey, and the elevator boys who belonged to no floor in particular.

Miss Celestine Terrell, who was Mrs. Grahame West in private life and young Grahame West, who played the part opposite to hers in the Gilbert and Sullivan Opera that was then in the third month of its New York run, were among the honored patrons of the Hotel Salisbury. Miss Terrell, in her utter inability to adjust the American coinage to English standards, and also in the kindness of her heart, had given too generous tips to all of the hotel waiters, and some of this money had passed into the gallery window of the Broadway Theatre, where the hotel waiters had heard her sing and seen her dance, and had failed to recognize her young husband in the Lord Chancellor's wig and black silk court dress. So they knew that she was a celebrated personage, and they urged the maitre d'hotel to invite her to the ball, and then persuade her to take a part in their volunteer concert.

Paul, the head-waiter, or "Pierrot," as Grahame West called him, because it was shorter, as he explained, hovered over the two young English people one night at supper, and served them lavishly with his own hands.

"Miss Terrell," said Paul, nervously, —"I beg pardon, Madam, Mrs. Grahame West, I should say,—I would like to make an invitation to you."

Celestine looked at her husband inquiringly, and bowed her head for Paul to continue.

"The employes of the Salisbury give the annual ball and concert on the sixteenth of December, and the committee have inquired and requested of me, on account of your kindness, to ask you would you be so polite as to sing a little song for us at the night of our ball?"

The head-waiter drew a long breath and straightened himself with a sense of relief at having done his part, whether the Grahame Wests did theirs or not.

As a rule, Miss Terrell did not sing in private, and had only broken this rule twice, when the inducements which led her to do so were forty pounds for each performance, and the fact that her beloved Princess of Wales was to be present. So she hesitated for an instant.

"Why, you are very good," she said, doubtfully. "Will there be any other people there—any one not an employe, I mean?"

Paul misunderstood her and became a servant again.

"No, I am afraid there will be only the employes, Madam," he said.

"Oh, then, I should be very glad to come," murmured Celestine, sweetly. "But I never sing out of the theatre, so you mustn't mind if it is not good."

The head-waiter played a violent tat-too on the back of the chair in his delight, and balanced and bowed.

"Ah, we are very proud and pleased that we can induce Madam to make so great exceptions," he declared. "The committee will be most happy. We will send a carriage for Madam, and a bouquet for Madam also," he added grandly, as one who was not to be denied the etiquet to which he plainly showed he was used.

"Will we come?" cried Van Bibber, incredulously, as he and Travers sat watching Grahame make up in his dressing-room. "I should say we would come. And you must all take supper with us first, and we will get Letty Chamberlain from the Gaiety Company and Lester to come too, and make them each do a turn."

"And we can dance on the floor ourselves, can't we?" asked Grahame West, as they do at home Christmas-eve [illegible] servants' hall, when her ladyship dances in the same set with the butler and the men waltz with the cook."

"Well, over here," said Van Bibber, "you'll have to be careful that you're properly presented to the cook first, or she'll appeal to the floor committee and have you thrown out."

"The interesting thing about that ball," said Travers, as he and Van Bibber walked home that night, "is the fact that those hotel people are getting a galaxy of stars to amuse them for nothing who wouldn't exhibit themselves at a Fifth avenue dance for all the money in Wall street. And the joke of it is going to be that the servants will vastly prefer the banjo solo by hall-boy Number Eight."

Lyric Hall lies just this side of the Forty-second Street Station along the line of the Sixth Avenue Elevated Road, and you can look into its windows from the passing train. It was after one o'clock when the invited guests and their friends pushed open the storm doors and were recognized by the anxious committee-men who were taking tickets at the top of the stairs. The committee-men fled in different directions shouting for Mr. Paul, and Mr. Paul arrived beaming with delight and moisture, and presented a huge bouquet to Mrs. West, and welcomed her friends with hospitable warmth.

Mrs. West and Miss Chamberlain took off their hats and the men gave up their coats, not without misgivings, to a sleepy young man who said pleasantly, as he dragged them into the coat-room window, "that they would be playing in great luck if they ever saw them again."

"I don't need to give you no checks," he explained; "just ask for the coats with real fur on 'em. Nobody else has any."

There was a balcony overhanging the floor, and the invited guests were escorted to it, and given seats where they could look down upon the dancers below, and the committee-men, in dangling badges with edges of silver fringe, stood behind their chairs and poured out champagne for them lavishly, and tore up the wine-check which the bar-keeper brought with it, with princely hospitality.

The entrance of the invited guests created but small interest, and neither the beauty of the two English girls nor Lester's well-known features, which smiled from shop-windows and off every ash-barrel in the New York streets, aroused any particular comment. The employes were much more occupied with the Lancers then in progress, and with the joyful actions of one of their number who was playing blind-man's-buff with himself, and swaying from set to set in search of his partner, who had given him up as hopeless and retired to the supper-room for crackers and beer.

Some of the ladies wore bonnets, and others wore flowers in their hair, and a half-dozen were in gowns which were obviously intended for dancing and nothing else. But none of them were in decollete gowns. A few wore gloves. They had copied the fashions of their richer sisters with the intuitive taste of the American girl of their class, and they waltzed quite as well as the ladies whose dresses they copied, and many of them were exceedingly pretty. The costumes of the gentlemen varied from the clothes they wore nightly when waiting on the table, cutaway coats with white satin ties, and the regular blue and brass-buttoned uniform of the hotel.

"I am going to dance," said Van Bibber "if Mr. Pierrot will present me to one of the ladies."

Paul introduced him to a lady in a white cheese-cloth dress and black walking-shoes, with whom no one else would dance, and the musicians struck up "The Band Played On," and they launched out upon a slippery floor.

Van Bibber was conscious that his friends were applauding him in dumb show from the balcony, and when his partner asked who they were, he repudiated them altogether, and said he could not imagine, but that he guessed from their bad manners they were professional entertainers hired for the evening.

The music stopped abruptly, and as he saw Mrs. West leaving the balcony, he knew that his turn had come, and as she passed him he applauded her vociferously, and as no one else applauded even slightly, she grew very red.

Her friends knew that they formed the audience which she dreaded, and she knew that they were rejoicing in her embarrassment, which the head of downstairs department, as Mr. Paul described him, increased to an hysterical point by introducing her as "Miss Ellen Terry, the great English actress, who would now oblige with a song."

The man had seen the name of the wonderful English actress on the billboards in front of Abbey's Theatre, and he had been told that Miss Terrell was English, and confused the two names. As he passed Van Bibber he drew his waistcoat into shape with a proud shrug of his shoulders, and said, anxiously, "I gave your friends a good introduction, anyway, didn't I?"

"You did indeed," Van Bibber answered. "You couldn't have surprised her more; and it made a great hit with me, too."

No one in the room listened to the singing. The gentlemen had crossed their legs comfortably and were expressing their regret to their partners that so much time was wasted in sandwiching songs between the waltzes, and the ladies were engaged in criticizing Celestine's hair, which she wore in a bun. They thought that it might be English, but it certainly was not their idea of good style.

Celestine was conscious of the fact that her husband and Lester were hanging far over the balcony, holding their hands to their eyes as tho they were opera-glasses, and exclaiming with admiration and delight; and when she had finished the first verse, they pretended to think that the song was over, and shouted, "Bravo, encore," and applauded frantically, and then apparently overcome with confusion at their mistake, sank back entirely from sight.

"I think Miss Terrell's an elegant singer," Van Bibber's partner said to him. "I seen her at the hotel frequently." She has such a pleasant way with her, quite lady-like. She's the only actress I ever saw that has retained her timidity. She acts as tho she were shy, don't she?"

Van Bibber ,who had spent a month on the Thames the summer before, with the Grahame Wests, surveyed Celestine with sudden interest, as tho he had never seen her before until that moment, and agreed that she did look shy, one might almost say frightened to death. Mrs. West rushed thru the second verse of the song, bewed breathlessly, and ran down the steps of the stage and back to the refuge of the balcony, while the audience applauded with perfunctory politeness and clamored clamorously to the musicians to "Let her go!"

"And that is the song," commented Van Bibber, "that gets six encores and three calls every night on Broadway!"

Grahame West affected to be greatly chagrined at his wife's failure to charm the chambermaids and porters with her little love-song, and when his turn came, he left them with alacrity, assuring them that they would now see the difference, as he would sing a song better suited to their level.

But the song that had charmed London and captured the unprotected coast town of New York, fell on heedless ears and except the evil ones in the gallery, no one laughed and no one listened, and Lester declared with tears in his eyes that he would not go through such an ordeal for the receipts of an Actors' Fund benefit.

Van Bibber's partner caught him laughing at Grahame West's vain efforts to amuse, and said, tolerantly, that Mr. West was certainly comical, but that she had a lady friend with her who would recite pieces which were so comic that you'd die of laughing. She presented her friend to Van Bibber, and he said he hoped that they were going to hear her recite, as laughing must be a pleasant death. But the young lady explained that she had had the misfortune to lose her only brother that summer, and that she had given up everything but dancing in consequence. She said she did not think it looked right to see a girl in mourning recite comic monologs.

Van Bibber struggled to be sympathetic, and asked what her brother had died of? She told him that "he died of a Thursday," and the conversation came to an embarrassing pause.

Van Bibber's partner had another friend in a gray corduroy waistcoat and tan shoes, who was of Hebraic appearance. He also wore several very fine rings, and officiated with what was certainly religious tolerance at the M. E. Bethel Church. She said he was an elegant or—gan—ist, putting the emphasis on the second syllable, which made Van Bibber think that she was speaking of some religious body to which he belonged. But the organist made his profession clear by explaining that the committee had just invited him to oblige the company with a solo on the piano, but that he had been hitting the champagne so hard that he doubted if he could tell the keys from the pedals, and he added that if they'd excuse him, he would go to sleep, which he immediately did with his head on the shoulder of the lady recitationist, who tactfully tried not to notice that he was there.

They were all waltzing again, and as Van Bibber guided his partner for a second time around the room, he noticed a particularly handsome girl in a walking dress, who was doing some sort of a fancy step with a solemn, grave-faced young man in the hotel livery. They seemed by their manner to know each other very well, and they had apparently practiced the step that they were doing often before.

The girl was much taller than the man, and was superior to him in every way. Her movements were freer and less conscious, and she carried her head and shoulders as tho she had never bent them above a broom. Her complexion was soft and her hair of the finest, deepest auburn. Among all the girls upon the floor she was the most remarkable, even if her dancing had not immediately distinguished her.

The step which she and her partner were exhibiting was one that probably had been taught her by a professor of dancing at some East Side academy, at the rate of fifty cents per hour, and which she no doubt believed was the latest step danced in the gilded halls of the Few Hundred. In this waltz the two dancers held each other's hands, and the man swung his partner behind him, and then would turn and take up the step with her where they had dropped it, or they swung around and around each other several times, as people do in fancy skating, and sometimes he spun her so quickly one way that the skirt of her walking dress was wound as tightly around her legs and ankles as a cord around a top, and then as he swung her in the opposite direction, it unwound again, and wrapped about her from the other side. They varied this when it pleased them with balancings and steps and posturings that were not sufficiently extravagant to bring any comment from the other dancers, but which were so full of grace and feeling for time and rhythm, that Van Bibber continually reversed his partner so that he might not for an instant lose sight of the girl with auburn hair.

"She is a very remarkable dancer," he said at last, apologetically. "Do you know who she is?"

His partner had observed his interest with increasing disapproval, and she smiled triumphantly now at the chance that his question gave her.

"She is the seventh floor chambermaid," she said. "I," she added, in a tone which marked the social superiority, "am a checker and marker."

"Really?" said Van Bibber, with a polite accent of proper awe.

He decided that he must see more of this Cinderella of the Hotel Salisbury; and, dropping his partner by the side of the lady recitationist, he bowed his thanks and hurried to the gallery for a better view.

When he reached it he found his professional friends hanging over the railing, watching every movement which the girl made with an intense and unaffected interest.

"Have you noticed that girl with red hair?" he asked, as he pulled up a chair beside them.

But they only nodded and kept their eyes fastened on the opening in the crowd thru which she had disappeared.

"There she is," Grahame West cried excitedly, as the girl swept out from the mass of dancers into the clear space. "Now you can see what I mean, Celestine," he said. "Where he turns her like that. We could do it in the shadow dance in the second act. It's very pretty. She lets go his right hand and then he swings her and balances backward until she takes up the step again, when she faces him. It is very simple and very effective. Isn't it, George?"

Lester nodded and said: "Yes, very. She's a born dancer. You can teach people steps, but you can't teach them to be graceful."

"She reminds me of Sylvia Grey," said Miss Chamberlain. "There's nothing violent about it, or faked, is there? It's just the poetry of motion, without any tricks."

Lester, who was a trick dancer himself, and Grahame West, who was one of the best eccentric dancers in England, assented to this cheerfully.

Van Bibber listened to the comments of the authorities and smiled grimly. The contrast which their lives presented to that of the young girl whom they praised so highly, struck him as being most interesting. Here were two men who had made comic dances a profound and serious study, and the two women who had lifted dancing to the plane of a fine art, all envying and complimenting a girl who was doing for her own pleasure that which was to them hard work and a livelihood. But while they were going back the next day to be applauded and petted and praised by a friendly public, she was to fly like Cinderella, to take up her sweeping and dusting and the making of beds, and the answering of pre-eptory summonses from electric buttons.

"A good teacher could make her worth one hundred dollars a week in six lessons," said Lester, dispassionately. "I'd be willing to make her an offer myself, if I handn't too many dancers in the piece already."

"A hundred dollars—that's twenty pounds," said Mrs. Grahame West. "You do pay such prices over here! But I quite agree that she is very graceful; and she is so unconscious, too, isn't she?"

The interest in Cinderella ceased when the waltzing stopped, and the attention of those in the gallery was riveted with equal intensity upon Miss Chamberlain and Travers who had faced each other in a quadrille, Miss Chamberlain having accepted the assistant barkeeper for a partner, while Travers contented himself with a tall, elderly female, who in business hours had entire charge of the linen department. The barkeeper was a melancholy man with a dyed mustache, and when he asked the English dancer from what hotel she came, and she, thinking he meant at what hotel was she stopping, told him, he said that was a slow place, and that if she would let him know when she had her night off, he would be pleased to meet her at the Twenty-third station of the Sixth avenue road on the uptown side, and would take her to the theatre, for which, he explained, he was able to obtain tickets for nothing, as so many men gave him their return checks for drinks.

Miss Chamberlain told him in return, that she just doted on the theatre, and promised to meet him the very next evening. She sent him anonymously instead two seats in the front row for her performance. She had much delight the next night in watching his countenance when, after arriving somewhat late and cross, re recognized the radiant beauty on the stage as the young person with whom he had condescended to dance.

When the quadrille was over she introduced him to Travers, and Travers told him he mixed drinks at the Knickerbocker Club, and that his greatest work was a Van Bibber cocktail. And when the barkeeper asked for the recipe and promised to "push it along," Travers told him he never made it twice the same, as it depended entirely on his mood.

Mrs. Grahame West and Lester were scandalized at the conduct of these two young people and ordered the party home, and as the dance was growing somewhat noisy and the gentlemen were smoking as they danced, the invited guests made their bows to Mr. Paul and went out into the cold, silent streets, followed by the thanks and compliments of seven bare-headed and swaying committee-men.

The next week Lester went on the road with his comic opera company; the Grahame Wests sailed to England, Letty Chamberlain and the other "Gee Gees," as Travers called the Gayety Girls, departed for Chicago, and Travers and Van Bibber were left alone.

The annual ball was a month in the past, when Van Bibber found Travers at breakfast at their club, and dropped into a chair beside him with a sigh of weariness and indecision.

"What's the trouble? Have some breakfast?" said Travers, cheerfully.

"Thank you, no," said Van Bibber, gazing at his friend doubtfully; "I want to ask you what you think of this. Do you remember that girl at that servants' ball?"

"Which girl?—Tall girl with red hair—did fancy dance? Yes—why?"

"Well, I've been thinking about her lately," said Van Bibber, "and what they said of her dancing. It seems to me that if it's as good as they thought it was, the girl ought to be told of it and encouraged. They evidently meant what they said. It wasn't as tho they were talking about her to her relatives and had to say something pleasant. Lester thought she could make a hundred dollars a week if she had had six lessons. Well, six lessons wouldn't cost much, not more than ten dollars at the most, and a hundred a week for an original outlay of ten is a good investment."

Travers nodded his head in assent, and whacked an egg viciously with his spoon "What's your scheme?" he said. "Is your idea to help the lady for her own sake—sort of a philanthropic snap—or as a speculation? You see nobody knows about her except you and me. We might form her into a sort of stock company and teach her to dance, and secure her engagements and then take our commission out of her salary. Is that what you were thinking of doing?"

"No, that was not my idea," said Van Bibber, smiling. "I hadn't any plan. I just thought I'd go down to that hotel and tell her that in the opinion of the four people best qualified to know what good dancing is, she is a good dancer, and then leave the rest of her. She must have some friends or relations who would help her to take a start. If it's true that she can make a hit as a dancer, it seems a pity that she shouldn't know it, doesn't it? If she succeeded, she'd make a pot of money, and if she failed she'd be just where she is now."

Travers considered the subject deeply, with knit brows.

"That's so," he said. "I tell you what let's do. Let's go see some of the managers of those continuous performance places, and tell them we have a dark horse that the Grahame Wests and Letty Chamberlain herself and George Lester think is the coming dancer of the age, and ask them to give her a chance. And we'll make some sort of a contract with them. We ought to fix it so that she is to get bigger money the longer they keep her in the bill have her salary on a rising scale. "Come on," he exclaimed, warming to the idea. "Let's go now. What have you got to do?"

"I've got nothing better to do than just that," Van Bibber declared, briskly.

The managers whom they interviewed were interested, but non-committal. They agreed that the girl must be a remarkable dancer indeed to warrant such praise from such authorities, but they wanted to see her and judge for themselves, and they asked to be given her address, which the impresarios refused to disclose. But they secured from the managers the names of several men who taught fancy dancing, and who prepared aspirants for the vaudeville stage, and having obtained from them their prices and their opinion as to how long a time would be required to give the finishing touches to a dancer already accomplished in the art, they directed their steps to the Hotel Salisbury.

"From the Seventh Storey to the Stage," said Travers. "She will make very good newspaper paragraphs, won't she? The New American Dancer, endorsed by Celestine Terrell, Letty Chamberlain, and Cortlandt Van Bibber." And we could get her outside engagements to dance at studios and evening parties after her regular performance, couldn't we?" he continued. "She ought to ask from fifty to a hundred dollars a night. With her regular salary that would average about three hundred and fifty a week. She is probably making three dollars a week now, and eats in the servants' hall."

"And then we will send her abroad," interrupted Van Bibber, taking up the tale, "and she will do the music halls in London. If she plays three halls a night, say one on the Surrey Side and Islington, and a smart west end hall like the Empire or the Alhambra, at fifteen guineas a turn, that would bring her in five hundred and twenty-five dollars a week. And then she would go to the Folies Bergere in Paris, and finally to Petersburg and Milan, and then come back to dance in the grand opera season, under Gus Harris, with a great international reputation, and hung with flowers and medals and diamond sunbursts and things."

"Rather," said Travers, shaking his head enthusiastically. "And after that we must invent a new dance for her, with colored lights and mechanical snaps and things, and have it patented; and finally she will get her picture on soda-cracker boxes and cigaret advertisements, and have a race-horse named after her, and give testimonials for nerve tonics and soap. Does fame reach further than that?"

"I think not," said Van Bibber, "unless they give her name to a new make of bicycle. We must give her a new name, anyway, and rechristen her, whatever her name may be. We'll call her Cinderella—La Cinderella. That sounds fine, doesn't it, even if it is rather long for the very largest type."

"It isn't much longer than Carmencita," suggested the other. "And people who have the proud knowledge of knowing her like you and me will call her 'Cinders' for short. And when we read of her dancing before the Czar of All the Russias, and leading the ballet at the Grand Opera House in Paris, we'll say, 'that is our handiwork,' and we will find that we have not lived in vain."

"Seventh floor, please," said Van Bibber to the elevator boy.

The elevator boy was a young man of serious demeanor, with a smooth-shaven face and a square, determined jaw. There was something about him which seemed familiar, but Van Bibber could not determine what it was. The elevator stopped to allow some people to leave it at the second floor, and as the young man shoved the door to again, Van Bibber asked him if he happened to know of a chambermaid with red hair, a tall girl on the seventh floor, a girl who danced very well.

The wire rope of the elevator slipped less rapidly thru the hands of the young man who controlled it, and he turned and fixed his eyes with sudden interest on Van Bibber's face, and scrutinized him and his companion with serious consideration.

"Yes, I know her—I know who you mean, anyway," he said. "Why?"

"Why?" echoed Van Bibber, raising his eyes. "We wish to see her on a matter of business. Can you tell me her name?"

The elevator was running so slowly now that its movement upward was barely perceptible.

"Her name's Annie—Annie Crehan. Excuse me," said the young man, doubtfully, "ain't you the young fellows who came to our ball with that English lady, the one that sung?"

"Yes," Van Bibber assented, pleasantly. "We were there. That's where I've seen you before. You were there too, weren't you?"

"Me and Annie was dancing together most all the evening. I seen all youse was doing."

"Of course," exclaimed Van Bibber. "I remember you now. Oh, then you must know her quite well. Maybe you can help us. We want to put her on the stage."

The elevator came to a stop with an abrupt jerk, and the young man shoved his hands behind him, and leaned back against one of the mirrors in its side.

"On the stage," he repeated. "Why?"

Van Bibber smiled and shrugged his shoulders in some embarrassment at this peremptory challenge. But there was nothing in the young man's tone or manner that could give offence. He seemed much in earnest, and spoke as tho they must understand that he had some right to question.

"Why? Because of her dancing. She is a very remarkable dancer. All of those actors with us that night said so. You must know that yourself better than any one else, since you can dance with her. She could make quite a fortune as a dancer, and we have persuaded several managers to promise to give her a trial. And, if she needs money to pay for lessons, or to buy the proper slippers and things, we are willing to give it to her, or to lend it to her, if she would like that better."

"Why?" repeated the young man, immovably. His manner was not encouraging.

"Why—what?" interrupted Travers, with growing impatience.

"Why are you willing to give her money? You don't know her."

Van Bibber looked at Travers, and Traverse smiled in some annoyance. The electric bell rang violently from different floors, but the young man did not heed it. He had halted the elevator between two landings, and he now seated himself on the velvet cushions and crossed one leg over the other, as tho for a protracted debate. Travers gazed about him in humorous apprehension, as tho alarmed at the position in which he found himself, hung as it were between the earth and sky.

"I swear I am an unarmed man," he said, in a whisper.

"Our intentions are well meant, I assure you," said Van Bibber, with an amused smile. "The girl is working ten hours a day for very little money, isn't she? You know she is, when she could make a great deal of money by working half as hard. We have some influence with theatrical people and we meant merely to put her in the way of bettering her position, and to give her the chance to do something which she can do better than many others, while almost any one, I take it, can sweep and make beds. If she were properly managed, she could become a great dancer and delight thousands of people—add to the gayety of nations, as it were. She's hardly doing that now, is she? Have you any objections to that? What right have you to make objections, anyway?"

The young man regarded the two young gentlemen before him with a dogged countenance, but there was now in his eyes a look of helplessness and of great disquietude.

"We're engaged to be married, Annie and me," he said. "That's it."

"Oh," exclaimed Van Bibber, "I beg your pardon. That's different. Well, in that case, you can help us very much, if you wish. We leave it entirely to you!"

"I don't want that you should leave it with me," said the young man, harshly. "I don't want to have nothing to do with it. Annie can speak for herself. I knew it was coming to this," he said, leaning forward and clasping his hands together, "or something like this. I've never felt dead sure of Annie, never once. I always knew something would happen."

"Why, nothing has happened," said Van Bibber, soothingly. "You would both benefit by it. We would be as willing to help two as one. You would both be better off."

The young man raised his head and stared at Van Bibber reprovingly.

"You know better than that," he said. "You know what I'd look like. Of course she could make money as a dancer, I've known that for some time, but she hasn't thought of it yet, and she'd never have thought of it herself. But the question isn't me or what I want. It's Annie. Is she going to be happier or not, that's the question. And I'm telling you that she couldn't be any happier than she is now. I know that, too. We're just as contented as two folks ever was. We've been saving for three months, and buying furniture from the instalment people, and next month we were going to move into a flat on Seventh avenue, quite handy to the hotel. If she goes onto the stage could she be any happier? And if you're honest in saying you're thinking of the two of us—I ask you where would I come in? I'll be pulling this wire rope and she'll be al over the country, and her friends won't be my friends, and her ways won't be my ways. She'll get out of reach of me in a week, and I won't be in it. I'm not the sort to go loafing round while my wife supports me, carrying her satchel for her. And there's nothing I can do but just this. She'd come back here some day and live in the front floor suite, and I'd pull her up and down in this elevator. That's what will happen. Here's what you two gentlemen are doing." The young man leaned forward eagerly. "You're offering a change to two people that are as well off now as they ever hope to be, and they're contented. We don't know nothin' better. Now, are you dead sure that you're giving us something better? Can you?"

"You can't make me any happier than I am, and as far as Annie knows, up to now, she couldn't be better fixed, and no one could care for her more."

"My God, gentlemen," he cried, desperately, "think! She's all I've got. There's lots of dancers, but she's not a dancer to me, she's just Annie. I don't want her to delight the gayety of nations. I want her for myself. Maybe I'm selfish, but I can't help that. She's mine, and you're trying to take her away from me. Suppose she was your girl, and some one was sneaking her away from you, you'd try to stop it, if she was all you had?" He stopped breathlessly and stared alternately from one to the other of the young men before him. Their countenances showed an expression of well-bred concern.

"It's for you to judge," he went on, helplessly. "If you want to take the responsibility, well and good, that's for you to say. I'm not stopping you, but she's all I've got."

The young man stopped, and there was a pause while he eyed them eagerly. The elevator bell rang out again with vicious indignation.

Travers struck at the toe of his boot with his stick and straightened his shoulders.

"I think you are extremely selfish, if you ask me," he said.

The young man stood up quickly and took his elevator rope in both hands. "All right," he said, quickly. "That settles it. I'll take you up to Annie now, and you can arrange it with her. I'm not standing in her way."

"Hold on," protested Van Bibber and Travers in a breath. "Don't be in such a hurry," growled Travers.

The young man stood immovable, with his hands on the wire and looking down on them, his face full of doubt and distress.

"I don't want to stand in Annie's way," he repeated, as tho to himself. "I'll do whatever you say. I'll take you to the seventh floor or I'll drop you to the street. It's up to you, gentlemen," he added, helplessly, and turning his back to them threw his arm against the wall of the elevator and buried his face upon it.

There was an embarrassing pause, during which Van Bibber scowled at himself in the mirror opposite as tho to ask it what a man who looked like that should do under such trying circumstances.

He turned at last and stared at Travers. "Where ignorance is bliss, it's folly to be wise," he whispered, keeping his face toward his friend. "What do you say? Personally I don't see myself in the part of Providence. It's the case of the poor man and his one ewe lamb, isn't it?"

"We don't want his ewe lamb, do we?" growled Travers. "It's a case of the dog in a manger, I say. I thought we were going to be fairy godfathers to 'La Cinderella.'"

"The lady seems to be supplied with a most determined godfather as it is," returned Van Bibber.

The elevator boy raised his face and stared at them with haggard eyes.

"Well?" he begged.

Van Bibber smiled upon him reassuringly, with a look partly of respect and partly of pity.

"You can drop us to the street," he said.

Her Needs.

He: She has everything she needs to make her happy.

She: But it's the things she does not need that a woman needs to make her happy.—Rochester Times.

SANTAL-MIDY
Standard remedy for Gleet, Gonorrhœa and Runnings IN 48 HOURS. Cures Kidney and Bladder Troubles.
MIDY

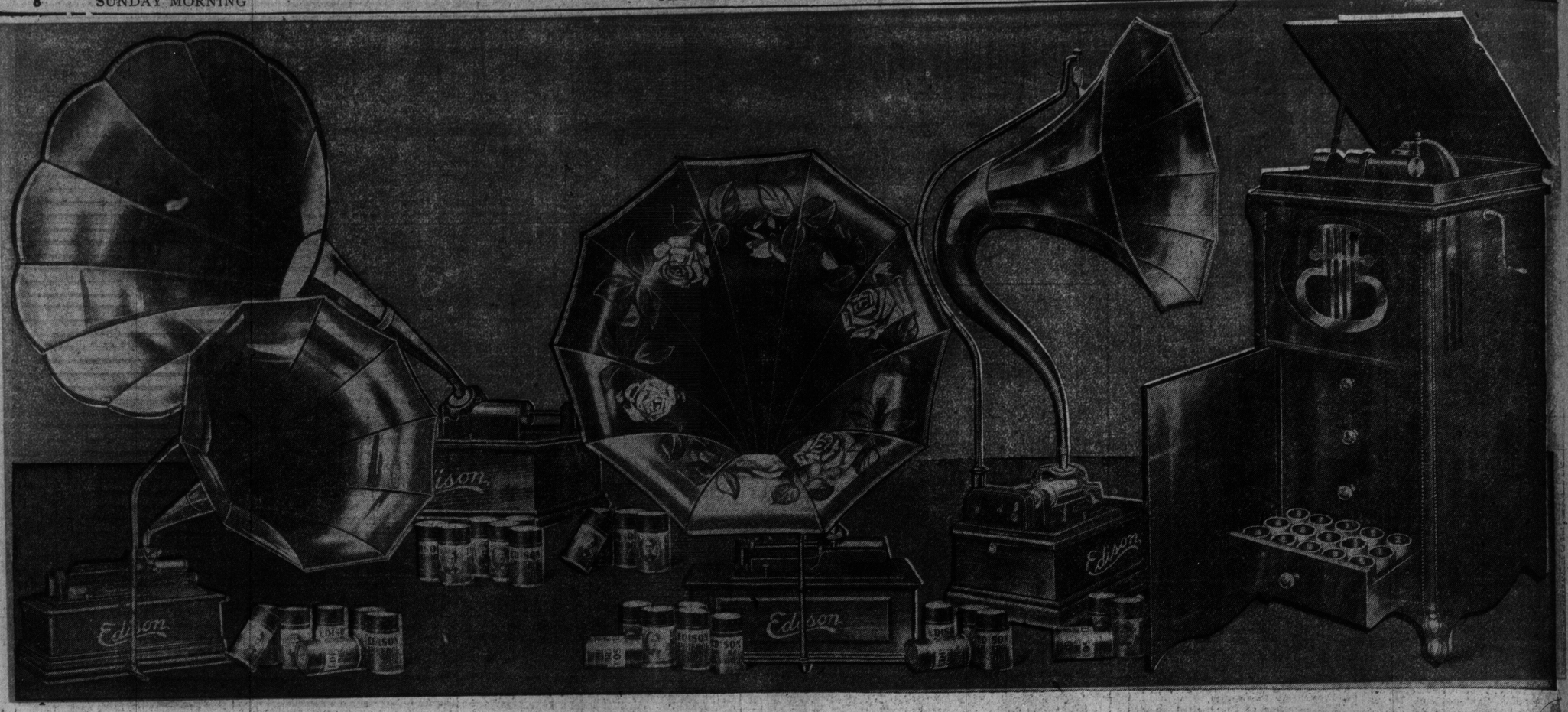

YOUR CHOICE OF THESE WONDERFUL NEW STYLE EDISONS SHIPPED FREE!

THE EDISON! THE GENUINE EDISON!---Thos. A. Edison's superb new style instrument shipped free on this remarkable offer

MR. EDISON SAYS: *"I WANT TO SEE A PHONOGRAPH IN EVERY CANADIAN HOME"*

For the Phonograph is Mr. Edison's pet and hobby. He has worked for years to make this Phonograph excel all others, and now you may obtain any of these wonderful new style outfits on an ULTRA LIBERAL offer.

JUST TAKE YOUR CHOICE---You Don't Have to Buy Anything

THE EDISON OFFER

We will send you a New Model Edison Phonograph and your choice of all the Amberol Records on an absolutely free loan. We want you to have all the **waltzes, two-steps, vaudevilles, minstrels, grand operas, also the sacred music, etc.,** by the world's greatest artists. Entertain your family and your friends. Give plays and concerts **right in your own parlor.** Hear the songs, solos, duets and quartettes, the pealing organ, the brass bands, the symphony orchestras, the choirs of Europe's great cathedrals, the piano and violin virtuoso concerts —all these we want you to hear **free** as reproduced on the Edison Phonograph. Then—when you are through with the outfit—send it back to us.

OUR REASON

Why should we make such an ultra-liberal offer? Why should we go to all this **expense and trouble just so you** can have these free concerts? Well, we'll tell you. We are tremendously proud of this new instrument. When **you** get it in your town we know everybody will say that nothing like it has ever been heard—so wonderful, so beautiful, such a king of entertainers—so we are sure that at least some one—if not you, then somebody else, will want to buy one of the new style Edisons (**especially as they are being offered now at the most astounding rock-bottom price—and on easy terms, as low as $2.00 a month**). Perhaps you yourself will be glad to keep this outfit. But even if nobody buys, we'll be glad **anyway** that we sent you the new Edison on the free loan—for that is our way of advertising quickly its wonderful superiority.

ENDLESS FUN

Such a variety of entertainment! Hear the latest up-to-date song hits of the big cities. Laugh until the tears stream down your face and your sides ache from laughing at the funniest of funny minstrel shows. Hear the majestic choirs sing the famous anthems just as they sing them in the cathedrals of Europe. Hear the pealing organs, the crashing brass bands, the waltzes, the two-steps, the solos, duets and quartettes. Yes—an **endless** variety of entertainment. You will sit awe-stricken at the wonderful grand operas as sung by the world's greatest singers. You will be moved by the tender, sweet harmony of the quartettes singing those dear old melodies that you have heard all your life. Take your choice of any kind of entertainment. All will be yours with the Edison in your home. **Send Coupon today.**

Free Catalog Coupon

EDISON PHONOGRAPH DISTRIBUTORS

For the free catalog address Vice-Pres. and Mgr., Babson Bros.,

F. K. BABSON

DEPT. 7741 355 PORTAGE AVE., WINNIPEG, MANITOBA

Without any obligation on me whatsoever, please send me your new Edison Book and full particulars of your new special **free** loan offer on the new style ,improved EDISON Phonograph

NAME .....

ADDRESS .....W.T.

Now Then, Get Free the New Edison Book

We will send you our handsome new Edison book and full particulars of our wonderful free loan offer absolutely free and prepaid. **You should see our** grand new Edison book. It will give you the list of the thousands of records and all the machines that you have to choose from. Write today—do not delay. Get the free book and learn about this wonderful free trial offer. Send postal or letter, or just the coupon without any letter—but WRITE NOW!

EDISON PHONOGRAPH DISTRIBUTORS

For the free catalog address Vice-President and Manager, **Babson Bros., F. K. BABSON.**

Department 7741. 355 PORTAGE AVENUE, WINNIPEG, MANITOBA. United States Office—Edison Block, Chicago, Ill.

COMIC SECTION OF THE TORONTO WORLD

January 26, 1913

Extra! Gloomy Gus Is Kidnapped!!

Copyrighted, 1913, by the Star Company Great Britain Rights Reserved

Howson Lott's Cousin Willie Has Written a Novel.

Copyrighted, 1912, by the Star Company Great Britain Rights Reserved.

There Are Some Things Mr. Batch Can't Stand.

Copyrighted, 1913, by the Star Company Great Britain Rights Reserved.

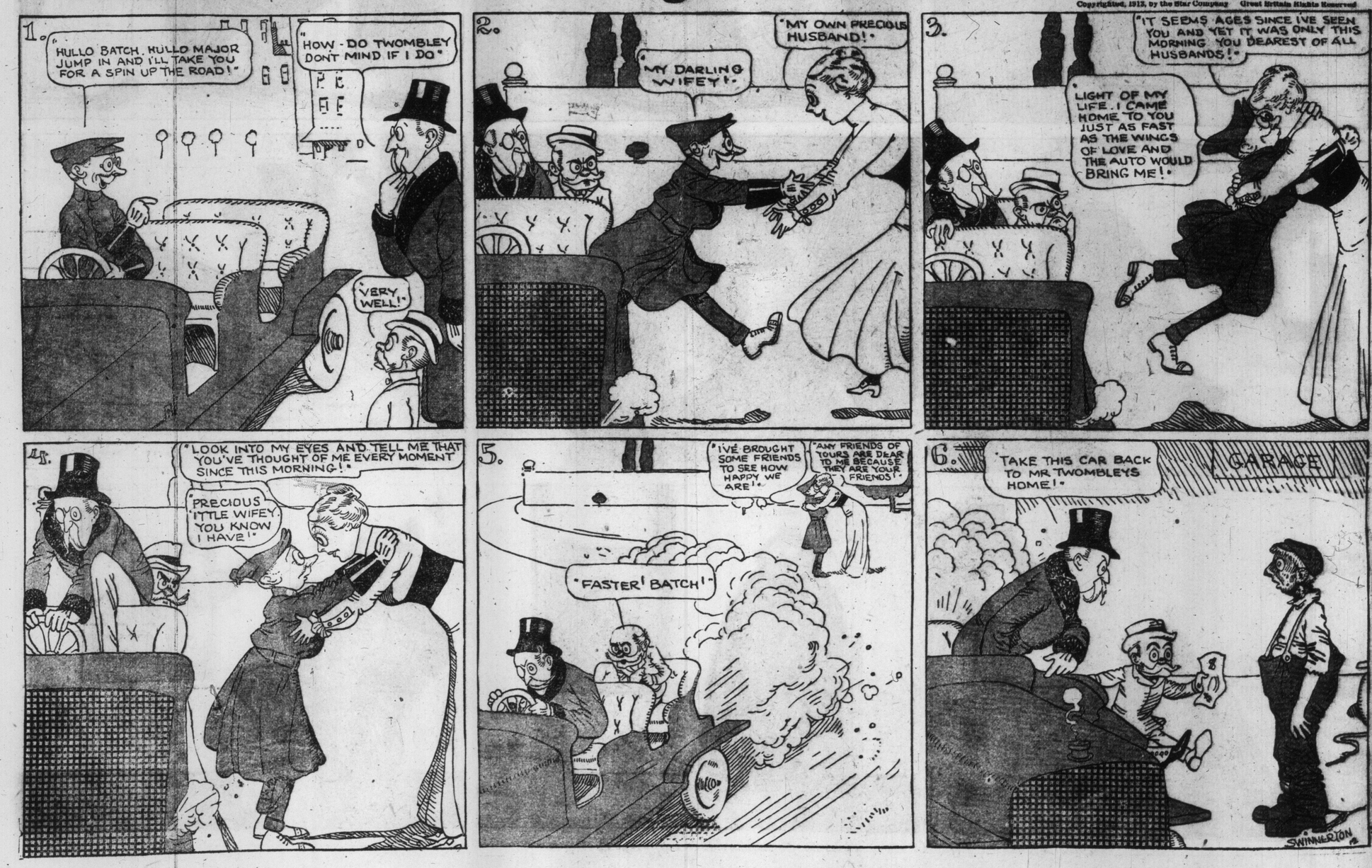

The King of the Cannibal Islands!

(His Busy Day.)

Copyrighted, 1913, by the Star Company. Great Britain Rights Reserved.

1
AH GUESS DE KING WILL BE TICKLED WHEN AH SHOWS HIM MAH PLAN FO' TO CUT DOWN EXPENSES, YAS INDEEDY!
ROYAL PALAC
MY! AINT DER PRIME-MINISTER A STYLISH VUN!
FRITZ, VE GIFF DOT LITTLE PAGE BOY A HAND-YES?
DANG! DANG!
KING HEINIE RING TWICE

2
VELL! VELL! DER PRIME MINISTER! COME IN QUICK-DISS ISS MY BUSY DAY!
ROYAL PALACE
DATS FO' WHY AH DONE CALLED YO' MAJESTY- FO' BUSINESS!
HUH! DOT'S A SKINCH TO BE A PAGE!
SH-H-H!

3
VOTS ALL DISS - A PARADE? ON SUCH A BUSY DAY ISS NO TIME FOR MONKEYSHINERS!
HUH?

4
ROYAL PALACE
UND I DONT SAY IT AGAIN - KEEP OUT OF HERE! VEN A KING ISS BUSY IT'S BETTER YOU LOOK OUT!

5
HAW HAW HAW!
TEE HEE HEE
UND DER WORST OF IT VOS DER VAY DOT LITTLE SKEEZER LAUGHED! CHUST LISTEN AT HIM!
CHEE! HEE
VELL DONT STAND UND BRAG ABOUT IT! GET BUSY - YOU KNOW DISS ISS DER BUSY DAY!

6
-THEN WE FIRE DE CHEF, DO OUR OWN COOKING AN' SAVE FO'TY FO' COA-COA-NUTS A WEEK!
YES, YES - GO ON!
TEE! HEE! HEE! GET HEAP WALLOP, HA! HA!

7
CALOOP! WOW!
FO' DE LAN' SAKE WHAT AM IT?
HEY! VOT NOW? STOP IT!

8
VUNCE UND FOR ALVAYS I MAKE A END OF DISS FOOL-ISHNESS, I BET!
OOPS!
IT AM DEM YOUNGSTERS YO' MAJESTY! MAKE 'EM LEMME LOOSE!

9
OOGLEE OOK!!
CHUST VOT I THOUGHT! LET GO OF DOT, YOU LITTLE SKALLYVAGS!

10
HEY?
TEE! HEE!
HO! HO!

11
ACH HIMMEL! DOT'S DER WORST OF DESE KING JOBS - ALVAYS HAPPENS IT SUM'TING!

12
AW LISTEN!
AH RESIGNS, DASS WHAT AH DOES! NO USE FO' TO ARGUFY, AH KNOWS WHEN AH HAS NUFF!
R. DIRKS

Copyrighted, 1912, by the Star Company. Great Britain Rights Reserved.

THEIR·ONLY·CHILD

He Wants What He Wants When He Wants It.

NO - SNOOKUMS - YOU CAN'T GET IN FRONT OF THAT!

THE TAXI HAS ARRIVED - SIR!

TELL HIM WE'LL BE RIGHT DOWN!

BE SURE THE WINDOWS ARE ALL LOCKED - NORA - WE'LL BE HOME EARLY!

DA?

1

HURRY - DEAR - YOU KNOW THOSE TAXIS!

YES - LOVE - I JUST HAVE TO PUT ON THIS GLOVE - I'LL CARRY SNOOKUMS DEAR!

2

DA! DA! DA! DA! DA! DA! DA!

3

WHY THE LITTLE DARLING DISCOVERED THAT THE PIPE IS BUSTED!

YES - BUT HE IS WRINGING WET! 'PHONE FOR THE PLUMBER!

4

HELLO - HELLO! IS THIS THE PLUMBER? WELL COME OVER IMMEDIATELY!

COME PRECIOUS - COME TO PAPA - GET OUT OF NAUGHTY WATER!

5

WELL - WHAT'S THE JOB - BOSS?

FOR GOODNESS SAKE HURRY AND FIX THAT PIPE!

HURRY - OR THE HOUSE WILL BE FLOODED!

6

GRACIOUS - I THOUGHT HE'D NEVER GET THROUGH!

NOW - IT'S ALL OVER - COME AND GET YOUR CLOTHES CHANGED!

7

NOW - WHAT'S THE TROUBLE?

HE WANTS TO PLAY IN THE WATER!

WOW!

8

THE TAXI DRIVER SAYS HE'S GETTING TIRED OF WAITING!

YOU TELL HIM TO GO - WE'VE CHANGED OUR MINDS!

GRACIOUS! WHAT ARE WE GOING TO DO!

9

LOVEY - YOURE A GENIOUS AT IDEAS!

ILL MAKE THE LITTLE DARLING HAPPY!

10

THERES THE WATER - DEAR!

I KNOW IT - LOVE!

DA - DA - DA!

11

DO YOU PEOPLE KNOW, THIS WATER IS LEAKING THROUGH THE CEILING INTO MY APARTMENT?

WELL - HAVE A LITTLE PATIENCE - WE'RE DOING THE BEST WE CAN!

YES - WERE GOING TO GET THE PLUMBER SOON!

12

ILLUSTRATED SECTION OF THE TORONTO SUNDAY WORLD

33RD YEAR—PAGES 1 TO 8 — TORONTO SUNDAY MORNING JANUARY 26 1913 — —PRICE FIVE CENTS

Events of Interest Over Seas Pictured For Sunday World Readers

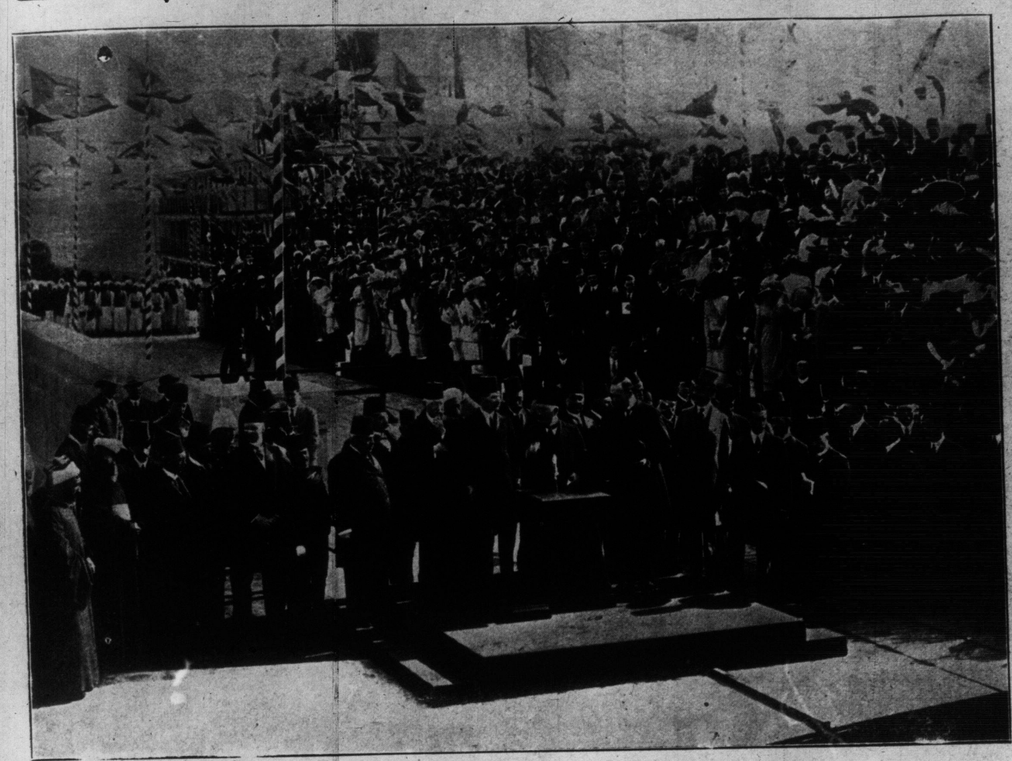

WHAT BRITAIN HAS DONE FOR EGYPT—THE OPENING CEREMONY OF THE NEW ASSOUAN DAM
PHOTO SHOWS THE KHEDIVE IN THE ACT OF OPENING THE NEW SWING BRIDGE.

LONDON TAXI DRIVERS' STRIKE—PICKETS OUTSIDE THE BRITISH MOTOR CAB CO. BUILDING AT GROSVENOR ROAD.

AN INNOVATION IN THE AUSTRIAN ARMY.
The war minister of Austria has decided to give sentries the assistance of a watch dog. Photo shows a sentry at the magazine at Vienna, with his dog assistant.

REMARKABLE PHOTOGRAPH OF THE GERMAN KAISER AND HIS SIX SONS.
Left to right—Kaiser Wilhelm, Crown Prince, Prince Eitel Frederick, Prince Adelbert, Prince August Wilhelm, Prince Oscar, and Prince Joachim.

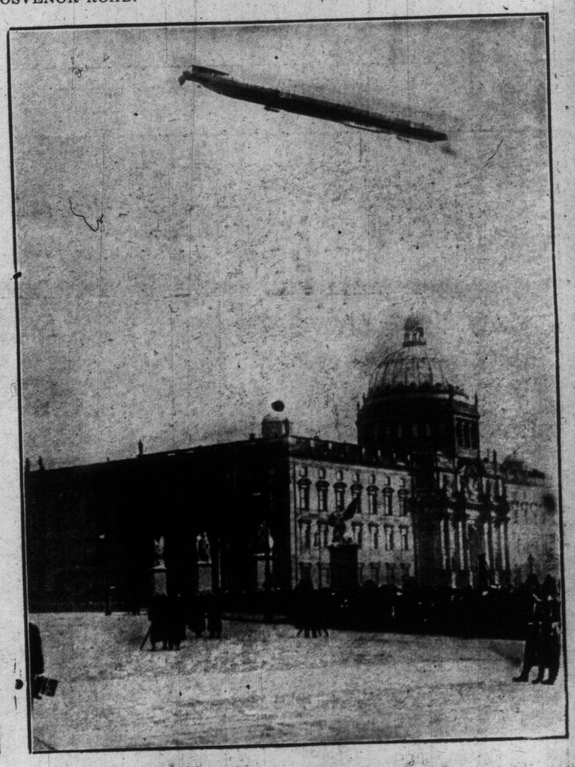

THE NEW GERMAN MILITARY AIRSHIP, "HANSA" FLYING OVER THE ROYAL PALACE IN BERLIN.

INTERNATIONAL LAWN TENNIS CHAMPIONSHIP AT MELBOURNE, AUSTRALIA. THE BRITISH TEAM WON THE DAVIS CUP, THE TROPHY.

MISS BERNETTA MILLER, WHO HAS BEEN INVITED TO CARRY A MESSAGE TO WASHINGTON ADVOCATING VOTES FOR WOMEN.

Lady Aberdeen Visits Toronto--Capt. Amunsden, South Pole Discoverer

THE COUNTESS OF ABERDE EN IN TORONTO LAST WEEK. IN GROUP, LEFT TO RIGHT—MAYOR HOCKEN, LADY ABERDEEN, DR. HASTINGS, M.O.H.; MRS. HOCKEN AND LADIES O F THE NATIONAL COUNCIL OF WOMEN. PHOTOGRAPH TAKEN ON THE CITY HALL STEPS FOR THE SUNDAY WORLD.

MISS PHYLLIS WISTRAND, PRETTY AND JUST FOUR YEARS OLD, IS THE HAPPIEST AND PROUDEST LITTLE GIRL IN WASHINGTON. SHE WISHED TO KISS PRESIDENT TAFT, AND HER WISH WAS COURTEOUSLY FULFILLED.

CAPT. ROAND AMUNDSEN, DISCOVERER OF THE SOUTH POLE, PHOTOGRAPHED ON HIS ARRIVAL IN NEW YORK. HE LECTURED IN MASSEY HALL LAST NIGHT.

ARCHDUCHESS ELEANOR OF AUSTRIA, WHO RENOUNCED THE PRIVILEGES OF HER RANK BY MARRYING LIEUT. VON KLOSS.

SUNSET ON ASHBRIDGES' MARSH.

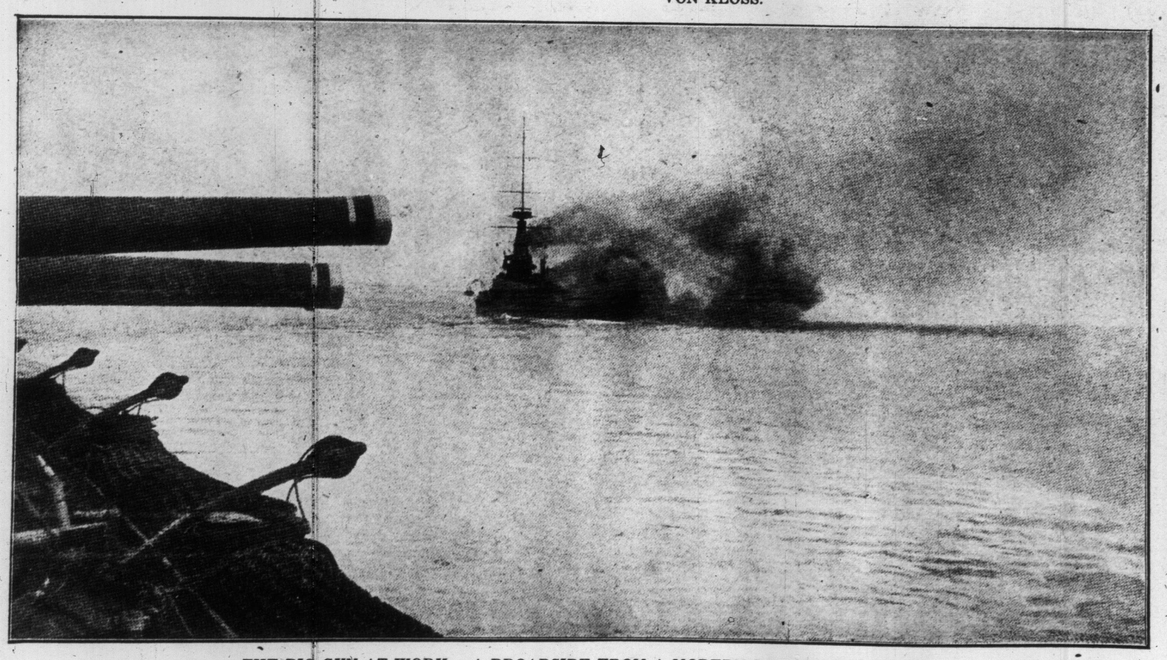

THE BIG GUN AT WORK: A BROADSIDE FROM A MODERN DREADN OUGHT.

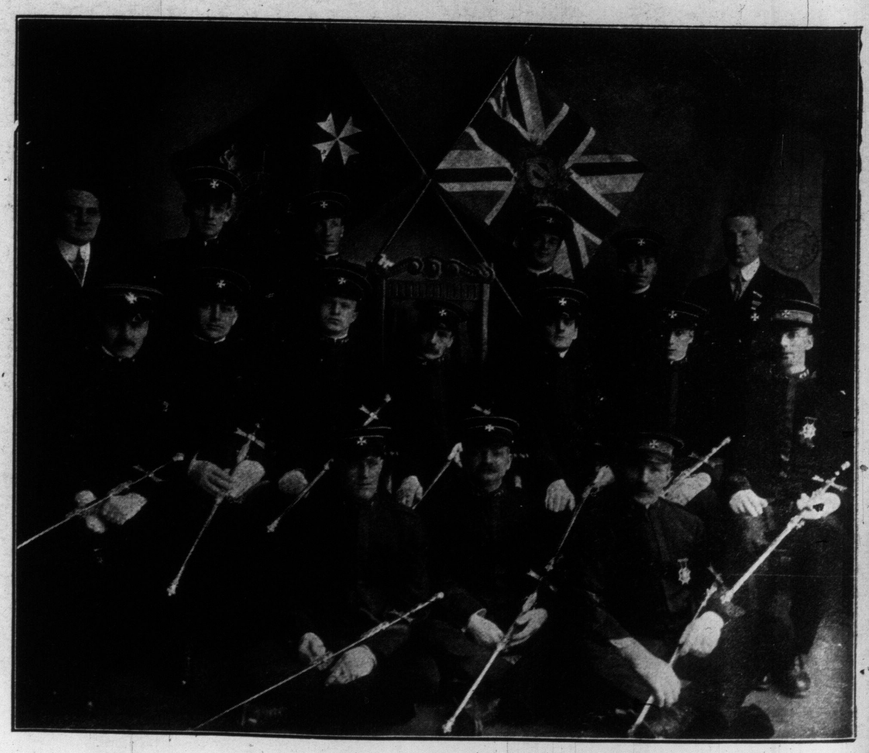

OFFICERS OF SIR ROBERT LAUD COMMANDERY NO. 3, KNIGHTS OF MALTA.

Havergal College Junior Pupils----S.P.S. First Year Students

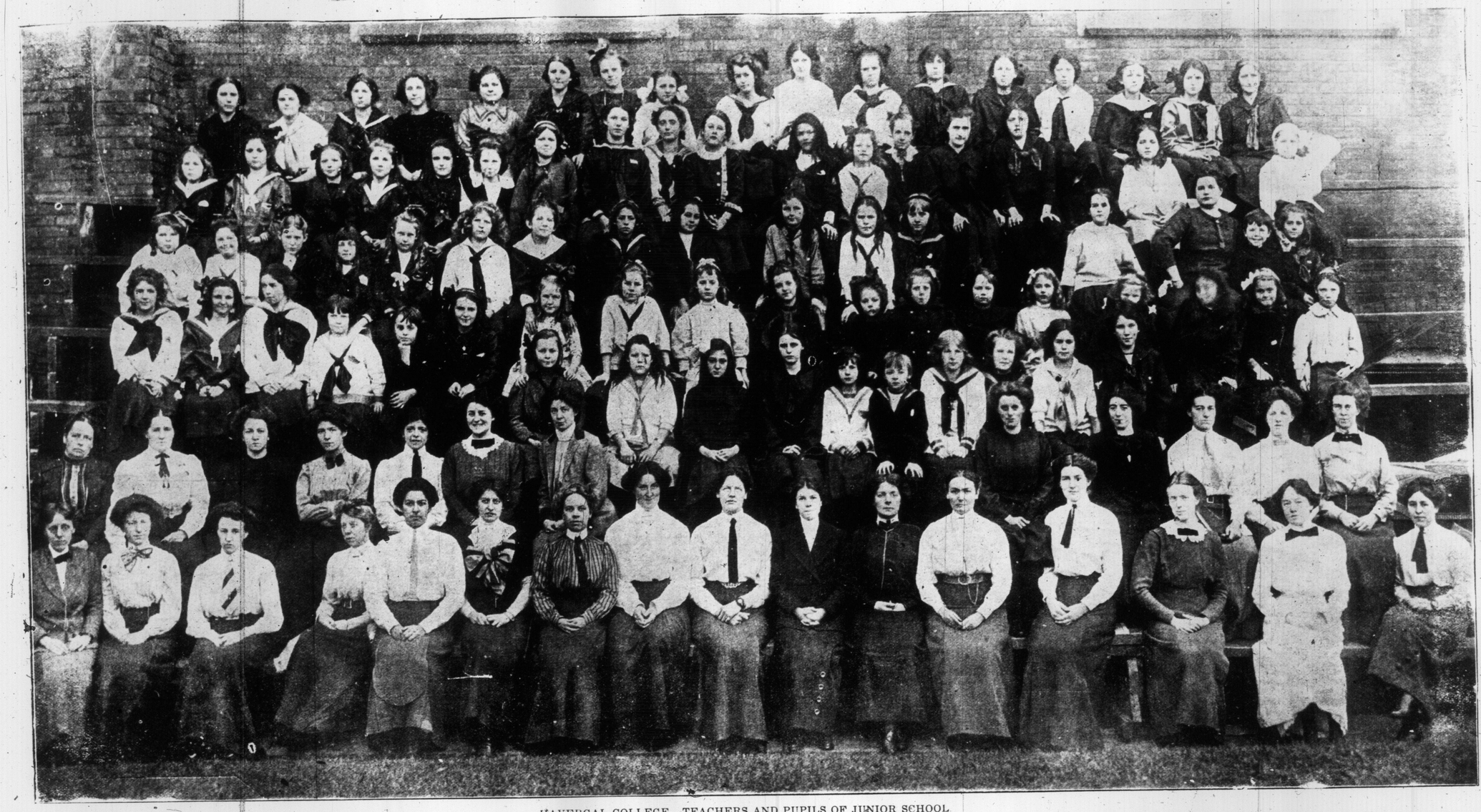

HAVERGAL COLLEGE—TEACHERS AND PUPILS OF JUNIOR SCHOOL

UNIVERSITY OF TORONTO SCHOOL OF PRACTICAL SCIENCE FIRST YEAR STUDENTS.

Interesting Personalities Who Figured In Week's News Stories

HELEN AND DOROTHY DAUGHTERS OF FRANK J. GOULD, WHO WERE MISS HELEN GOULD'S ATTENDANTS AT HER MARRIAGE LAST WEDNESDAY.

THE CZAR OF RUSSIA WISHING A HAPPY NEW YEAR TO THE HEIR OF ALL THE RUSSIAS.

THEIR MAJESTIES, THE KING AND QUEEN OF NORWAY.

THE DUCHESS DE VENDOME, MOTHER OF THE DUC DE VENDOME, WHO WILL CELEBRATE THE ANNIVERSARY OF HIS MARRIAGE TO PRINCESS HENRIETTA OF BELGIUM ON FEB. 12.

OTTAWA LIVE STOCK SHOW MANAGEMENT—LEFT TO RIGHT, A. P. WESTERVELT, GEORGE ROBERTSON, W. D. JACKSON, PETER WHITE (PRESIDENT), JOHN BRIGHT, J. H. GRISDALE.

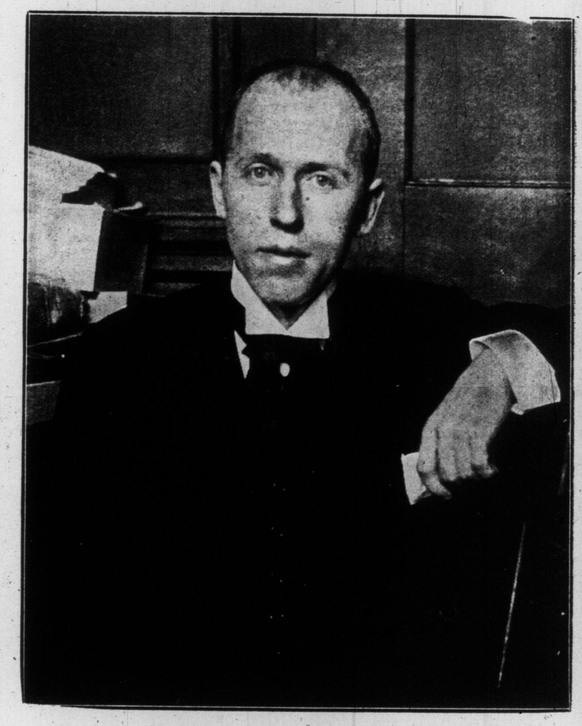

EDITOR JAMES OF PARIS LIBERATEUR, WHO IS IN THE UNITED STATES TRYING TO SAVE MYLIUS, LIBELLER OF KING GEORGE, FROM DEPORTATION.

MISS ANNA SANDS, PROMINENT IN NEW YORK AND NEWPORT SOCIETY CIRCLES, PHOTOGRAPHED WITH HER PRIZE POMERANIANS AT THE RECENT SHOW HELD IN THE WALDORF ASTORIA.

ROLAND CONRAD, THE FAMOUS FRENCH LYRIC TENOR, WHO WILL BE HEARD WITH THE MONTREAL OPERA COMPANY.

FOLLOWING HIS FATHER'S EXAMPLE—KING GEORGE, ACCOMPANIED BY LORD ROSEBERY, INSPECTING EXHIBITS AT THE CATTLE SHOW, HELD AT THE ROYAL AGRICULTURAL HALL, ISLINGTON.

MANY brands of Baking Powder contain alum, which is an injurious acid. The ingredients of alum baking powder are never printed on the label.

Magic Baking Powder contains no alum and is the only baking powder made in Canada that has all the ingredients plainly printed on the label.

E.W. GILLETT COMPANY LIMITED
TORONTO, ONT.
WINNIPEG MONTREAL

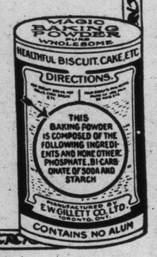

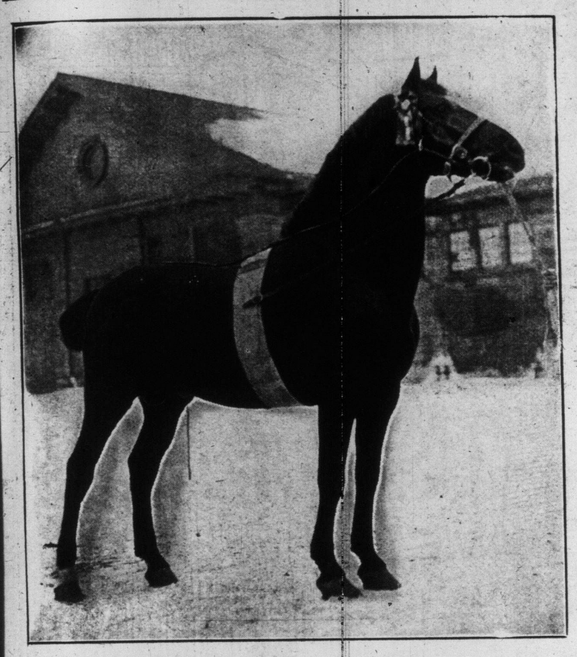

GUELPH PERFORMER, OWNED BY WATSON & SONS, ST. THOMAS, FIRST PRIZE HACKNEY STALLION AT OTTAWA LIVE STOCK SHOW.

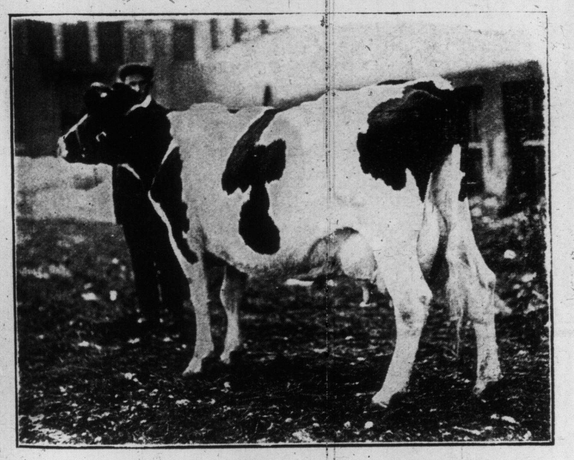

RHODA'S QUEEN, PROVED BY TESTS AT OTTAWA TO BE THE BEST MILK PRODUCER IN THE WORLD. SHE IS OWNED BY NEIL SANGSTER, ORMSTOWN, QUEBEC.

MAIDS OF HONOR IN "THE MERRY COUNTESS," ALEXANDRA THEATRE, THIS WEEK.

TWO FAVORITES.
Professor Hambourg, his favorite pupil, Miss Leila Preston, and his favorite piano, the "Bell."

MISS ALICE PAUL, CHAIRMAN OF THE CONGRESS COMMITTEE OF THE NATIONAL WOMEN'S SUFFRAGE ASSOCIATION.

THE SHEET METAL WORKE RS "AT-HOME" HELD IN ALBERT WILLIAMS' NEW BANQUET HALL, 179 YONGE STREET.

HATS REMODELED AND REBLOCKED

We are now ready to reblock your past seasons' hats into the latest and most popular styles for spring, 1913.

NEW SHAPES MADE OUT OF YOUR OLD HATS

We clean, dye and reblock all kinds of straw and Panama hats. Our satisfied customers are in all parts of the country—are you one? A trial order will convince you that in our styles and workmanship, we are leaders in reblocking and remodeling.

STYLES THE LATEST

NEW YORK HAT WORKS 566 Yonge St. Phone—N. 5165

FREE $500.00 IN PRIZES

INCLUDING THIS MAGNIFICENT $325.00 UPRIGHT CONCERT PIANO

First Prize, Value $325.00

It costs you absolutely nothing to enter this contest. You are not asked to spend a cent or buy anything. Enter Now.

WE WILL GIVE AWAY ABSOLUTELY FREE the following magnificent prizes to those who send in the correct or nearest correct answers to this puzzle which are considered by the judges to be the neatest and best-written and who qualify according to the simple conditions governing this contest (see rules below).

1st Prize—THIS MAGNIFICENT UPRIGHT PIANO AND STOOL TO MATCH. Value $325.00
(As magnificent a piano as money could buy. Made by one of Canada's greatest piano houses; elegant Spanish mahogany case, richly finished.)

2nd Prize - $25.00 Cash
3rd Prize - 15.00 Cash
4th Prize - 10.00 Cash
5th Prize - 5.00 Cash
6th Prize - $5.00 Cash
7th Prize - 5.00 Cash
8th Prize - 5.00 Cash
9th Prize - 5.00 Cash

AND 25 CASH PRIZES OF $1.00 each, making the total cash prizes $100.00.

In addition to the above we will add $75.00 which will be distributed in Consolation Prizes among the next 150 best replies.

THE PUZZLE

RENTLAWCES
SARERF
ARAIGAN
ckahewatnsaS

The jumbled letters given above represent the names of Four Great Rivers in Canada, which every Canadian should know. To help you solve them we have underlined the first letter in each name. The first is St. Lawrence. Now guess the rest and send us in your solution of all four names in your very neatest and best handwriting.

HERE ARE THE SIMPLE RULES GOVERNING THE CONTEST.

1. This competition is absolutely free. You are not asked to spend a cent or buy anything in order to enter. 2. Only one person in a family will be allowed to compete. 3. No employee of ours or relation of employee will be allowed to enter. 4. Children under 12 years of age will not be allowed to compete. 5. Write only on one side of the paper, and sign your full name and address clearly. 6. All letters must be fully prepaid in postage. 7. Prizes will be awarded according to hand-writing and general neatness of the correct replies received. Be neat and you may win a good prize. 8. Judging will be done by three gentlemen of undoubted integrity, having absolutely no connection with this firm. Their decision is to be accepted as final. 9. There is a simple condition to be fulfilled by all contestants. As soon as your reply is received, we will write advising you if correct, and informing you of this condition. Get your solution in to-day.

NATIONAL PRODUCTS LIMITED, Dept. 603 Toronto, Ont.

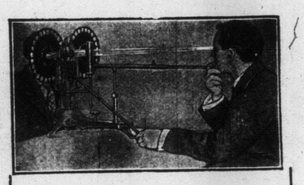

IN YEARS GONE BY,

glasses had just one use, they were worn to assist the old folks in reading and sewing. Today we have found many new uses for glasses. Near-sight, far-sight, neuralgia, headaches, cross-eyes etc., are promptly relieved by properly fitting glasses, and we guarantee perfect satisfaction, because we employ expert eye-sight specialists, and we have the latest appliances.

Optical Department of
H. W. TISDALL'S FACTORY TO POCKET JEWELLERY STORE
150 Yonge St., Toronto

$22 Off the Regular Factory Price

On any Diamond Ring or Pin Displayed in Our Window on Monday

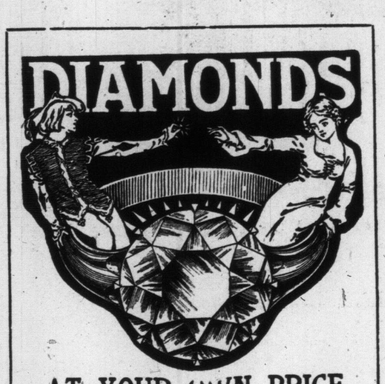

AT YOUR OWN PRICE

EXTRAORDINARY bargains mark the fourth and last week of our $1.00 per day reduction Diamond Sale. This stupendous sale has now reached the stage when our prices are irresistible to persons of a speculative turn of mind. Many daily are picking up the great bargains for investment.

No matter how hard-headed a business man you may be, this sale will appeal to your business instinct. Our prices now are low enough to overcome every prejudice you ever held against sales.

We hope this week to dispose of all of our remaining holiday stock of Diamonds, and will continue reducing the price of every Diamond ring or pin $1.00 every day until sold, for the entire week, **including Saturday, Feb. 1st.**, which will be the last day of our great sale, on which day any Diamond article remaining unsold in our window, will be reduced in price $27.00.

Make it a point to examine our window display carefully, and see the wonderful bargains this clearance sale affords.

Remember, on Monday there will be $22.00 deducted from the regular marked price of any Diamond Ring or Pin in our Window.

WE KEEP OPEN EVENINGS

Tisdall's Factory-to-Pocket Jewellery Store

150 Yonge Street, Toronto

GLADYS CALDWELL, PRIMA DONNA, WITH SHEENAN ENGLISH OPERA, AT THE PRINCESS THIS WEEK.

GEN. CIPRIENO CASTRO, EX-VENEZUELAN DICTATOR, BEING DETAINED AT ELLIS ISLAND, AWAITING PERMISSION TO ENTER THE UNITED STATES.

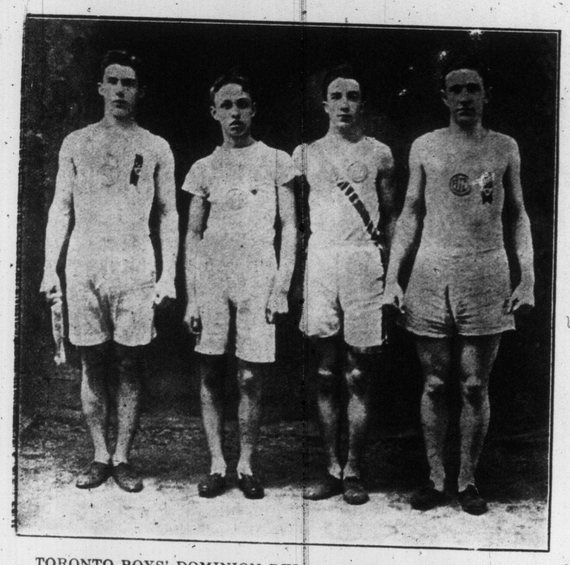

TORONTO BOYS' DOMINION RELAY TEAM, BOY CHAMPIONS OF TORONTO, 1912. L. O'REILLY, P. WHITCOMBE, N. CARPENTER AND G. HARE.

"Say! Grandpa!! this must be *Cowan's*"

THERE is no mistaking the Cowan flavor. It is not only its delicious taste, however—there is a vigor-producing quality and a nerve-toning, muscle-strengthening virtue to Cowan's that win it first place among Canada's beverages.

The pure product of the Cocoa bean goes into Cowan's—nothing else.

But the Cowan excellence is obtained by expert selection and blending of the beans, and the roasting, too, which is accurately timed to give the richest flavor.

Every operation is performed by modern machinery under expert control.

Cleanliness is a watch-word in the Cowan factory.

From the scouring of the Cocoa bean to the labelling of the tin, each step in the Cowan process is a step towards *perfection*—the proud title of a great cocoa. COWAN'S *PERFECTION* COCOA.

215

The COWAN CO., Limited, TORONTO

A COMBINATION BEVEL SQUARE.

A square has been produced which combines a bevel square, divider and pencil compass, and measures ten inches over all when folded. The stock is formed with flanges on both sides, and the adjustable blade folds between the sides of the stock. In scribing angles from narrow flutes, or grooves, the operator can insert the flanges of the stock in the groove and work from the face of the bevel. The square can be set with the pointed ends at any desired distance apart. Thus it is converted into a good divider. When used in the same form, with a pencil inserted in the holder at the outer end of the stock, it becomes an excellent pencil compass.

GIVEN A $50 GOLD WATCH

CAN YOU WORK THIS PUZZLE?

W	O	I	A					
L	O	I	A	F	R	D		
R	O	G	I	A	G	E		

FREE AWAY

Will be given according to conditions of Contest to somebody who succeeds in arranging the letters of the above three lines so that they will spell

THE NAMES OF THREE STATES IN THE UNITED STATES

ALSO A PRIZE OF $10 FOR NEATEST SOLUTION

TRY IT AT ONCE. IT MAY BE YOU.

Write the names of the States on a postcard or a letter, giving your Name and Address plainly.

IMPERIAL WATCH CO., Prize Dept. [2], MONTREAL, CANADA

OR $50 IN GOLD

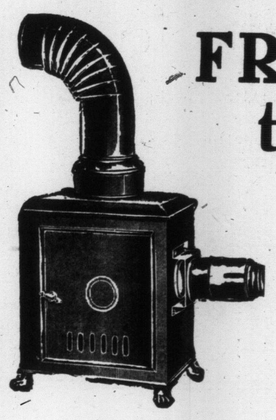

FREE Prize to Boys

This splendid Magic Lantern, Russian iron body, brass and nickel finish lens tubes. Complete with 12 slides.

Send us your name and address and we will send you 30 sets of Valentine, Easter, and other postcards to sell at 10 cents a set (six beautiful cards in each set). When sold send us the money, and we will send you the lantern, all charges prepaid. Write today and earn your lantern now. Address

HOMER-WARREN Co.

DEPT. 28, TORONTO.

HARRY LAUDER, THE FAMOUS SCOTCH COMEDIAN, WHO WILL BE AT MASSEY HALL, TUESDAY THE 28TH.

TOBOGGAN GIRLS ON THE HIGH PARK SLIDES.

THE SWIMMING POOL OF MISS HELEN GOULD AT "LYNDHURST," HER RESIDENCE NEAR TARRYTOWN.

DEALERS
Heintzman & Co., 193 Yonge St.
Bell Piano Co., 146 Yonge St.
Nordheimer Co., 15 King St. E.
Mason & Risch, 230 Yonge St.
R. S. Williams & Sons Co., 145 Yonge St.

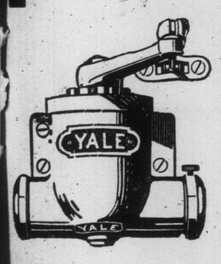

Aikenhead's
NEW YALE
Checking Door Spring
When applied always closes the door gently but firmly, preventing slamming, noise and draughts. It is economical, reducing coal bills and doctors' bills. Neat in appearance; will work for years without attention. Made with different capacities to suit any size door.
Aikenhead's
AIKENHEAD HARDWARE LIMITED
17-19-21 Temperance Street.
WHOLESALE AND RETAIL.
Prices From $4.50 to $13.00

LADIES' WATCH FREE

This lovely, small sized, ladies' watch free of charge to any girl or young lady who will sell 40 sets of our embossed Valentine, Easter and other Post Cards at 10 cents a set (6 beautiful cards in each set).
The Watch is ladies' size, gun metal case, stem wind, stem set, genuine Swiss movement. Send us your name and we will send you the cards to sell. When sold send us the money and we will send you the watch with all charges prepaid.
HOMER-WARREN CO.,
DEPT. 23. TORONTO, ONT.

CLARA DOUGLASS RACKETT, WITH GAYETY GIRLS CO., AT THE GAYETY THIS WEEK.

FUR MUFF FREE

24
This big handsome Fur Muff is the most fashionable shape and style ever known. It is made from beautiful, rich, full-furred skins, lined with best quality sateen, finished with corded wristlet and has all the appearance of a $25 00 muff. It is warm and dressy, and will give you years of wear and satisfaction. We give it to you ABSOLUTELY FREE if you will sell only 52 of our fast selling delicious perfumes at only 10c. each. They come in six lovely odors, rose, lily of the valley, carnation, heliotrope, lilac and violet and with each package we send a beautiful piece of gold plated jewellery to give free as premium to every purchaser. This makes them just sell like hot cakes. Return ours when sold and we promptly send you this handsome muff, all charges paid by us, exactly as represented. Write today. NATIONAL PRODUCTS, Limited
DEPT. F 76 TORONTO, ONT.

HOCKEY SKATES FREE

To any boy who will sell 30 sets of our handsome embossed Valentine, Easter and other Post Cards, at 10 cents a set (six beautiful cards in each set), we will give a pair of guaranteed Hockey Skates—Polished Steel. Rigidly built and light weight.
Send us your name and we will send you the Cards to sell. When sold send us the money and we send you the skates. We prepay all charges.
HOMER-WARREN COMPANY
DEPT. 21, TORONTO.

BRACELET FREE

We will give this beautiful engraved, rolled gold bracelet free of charge to any girl or young lady who will sell 30 sets of our embossed Valentine, Easter and other Post Cards at 10 cents a set (6 beautiful cards in each set).
Send us your name and we will send you the cards to sell. When sold send us the money and we will send you the Bracelet. Address.
HOMER-WARREN CO.,
DEPT. 22. TORONTO, ONT.

BROADWAY SCHOOL OF DANCING
QUEEN AND SPADINA
High-class academy for Ball Room, Stage, or fancy dancing. Satisfaction guaranteed. A. T. Smith, Principal. Open day and evening. Phone Adel. 1611. 7tf

LADIES' Beaver, Felt and Velour Hats
Cleaned, Dyed and Remodeled
Latest Shapes
New York Hat Works
566 Yonge St Phone North 5165

FREE! THESE SIX MAGNIFICENT PRESENTS (10 Pieces) FREE!
GIRLS!—THIS IS THE MOST WONDERFUL COMBINATION OF MAGNIFICENT PREMIUMS THAT HAS EVER BEEN OFFERED IN CANADA. JUST READ WHAT WE GIVE YOU, AND SO EASY TO GET.
SIX BIG PRESENTS—10 PIECES.
THIS MAGNIFICENT GO-CART is made of solid Steel, richly enamelled in beautiful Royal Blue or Peacock Green. It can fold up like a real $40.00 Baby Carriage, and is positively the grandest carriage you could get. THE HANDSOME DOLL IS NEARLY HALF-A-YARD TALL a perfect Parisian beauty, dressed complete from hat to shoes in the latest style. She has lovely curly hair, pearly teeth, sleeping eyes, and can move her hands, legs or head, or sit down like a real baby. Then we give you this LOVELY LITTLE FRENCH BISQUE BABY DOLL and the handsomest ALL METAL DOLL BED you have ever seen, complete with canopy top, mattress, bed spread, and all. Next comes this MAGNIFICENT SOLID GOLD SHELL RING, set with three sparkling jewels and an elegant 5 PIECE FAIRY KITCHEN SET, a delightful toy for every girl. Last but not least, every girl who wins these six magnificent premiums can also receive an extra present of the exquisite sterling silver chatelaine watch.
THIS IS THE OPPORTUNITY OF A LIFETIME. We want to introduce at once "Yvonne's Hearts of Flowers," that famous Parisian Powdered Perfume, the latest and greatest invention in high-grade perfumes. Everybody wants these handsome, large-size, beautifully floral covered boxes, and they sell on sight at our special introduction price of only 10c each. JUST THINK! ONE TEN CENT BOX OF "HEARTS OF FLOWERS" WILL SWEETEN PERFUME MORE ARTICLES THAN A DOLLARS WORTH OF THE BEST ORDINARY PERFUMES.
Write at once and we will send you, postage paid, only 25 boxes, all assorted, in the following delightful odors:—Lily of the Valley, White Rose, Heliotrope, Wood Violet, Beauty Rose, French Carnation. We will send free, an extra box on a splendid silent salesman display card, which makes it a real pleasure to take your orders. Sell the perfumes, return our $3.50, and we will promptly send you, all carefully packed, the handsome doll, folding go-cart, baby doll, doll bed, gold shell ring, and fairy kitchen set, and every girl who wins these 6 magnificent presents for selling only $3.60 worth of this perfume can also win the exquisite sterling silver lady's watch without selling any more goods. Write at once. We arrange to stand payment of all transportation charges right to your door, under our special reimbursement plan.
Address: NATIONAL PRODUCTS, LIMITED, Dept. M. 604 Toronto, Ont. 28

"THE HOME OF MUSIC."
New building of R. S. Williams & Sons Co., Ltd., at 145 Yonge street, formally opened to the public last Tuesday and Wednesday. It is estimated over 5000 persons visited the building during these two days. It is Canada's highest concrete building. 25,000 bags of cement and 250,000 lbs. of steel reinforcement were used in its construction. Its 27,764 square feet of flour space will support a weight of 3,000,000 lbs.

GIRLS. GET THIS GREAT BIG HANDSOME PRINCESS DOLL AND HER WONDERFUL DOLL'S FAIRY PALACE.

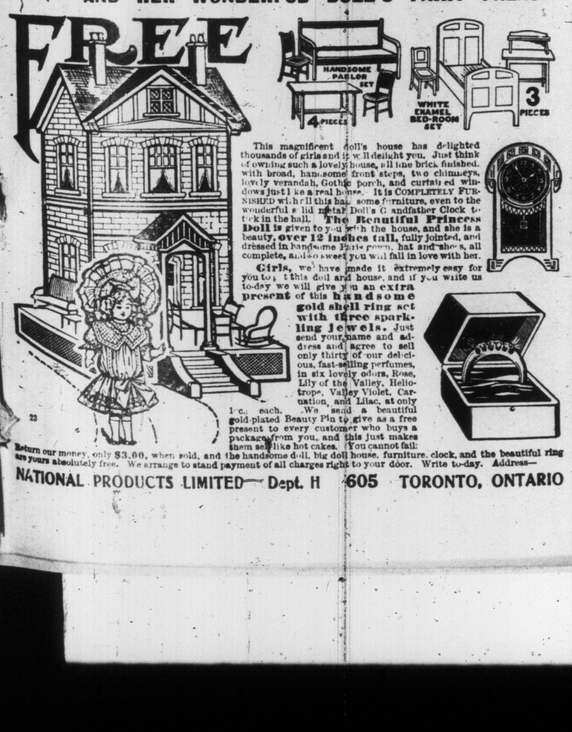

This magnificent doll's house has delighted thousands of girls and it will delight you. Just think of owning such a lovely house, all nine brick finished, with broad, handsome front steps, two chimneys, lovely verandah, Gothic porch, and curtained windows just like a real home. It is COMPLETELY FURNISHED with all this handsome furniture, even to the wonderful solid metal Dolly's Grandfather Clock to tick in the hall. The Beautiful Princess Doll is given to you with the house, and she is a beauty, over 12 inches tall, fully jointed, and dressed in handsome flaxette cloth, hat and shoes, all complete, and so sweet you will fall in love with her.
Girls, we have made it extremely easy for you to get this doll and house, and if you write us to-day we will give you an extra present of this handsome gold shell ring set with three sparkling jewels. Just send your name and address and agree to sell only thirty of our delicious, fast-selling perfumes, in six lovely odors, Rose, Lily of the Valley, Heliotrope, Valley Violet, Carnation, and Lilac, at only 10c. each. We send a beautiful gold-plated Beauty Pin to give as a free present to every customer who buys a package from you, and this just makes them sell like hot cakes. You cannot fail!

Return our money, only $3.60, when sold, and the handsome doll, big doll house, furniture, clock, and the beautiful ring are yours absolutely free. We arrange to stand payment of all charges right to your door. Write to-day. Address—
NATIONAL PRODUCTS LIMITED—Dept. H 605 TORONTO, ONTARIO

WORK THIS PUZZLE! SEND NO MONEY!!

ALSO A PRIZE OF $10 for NEATEST SOLUTION. Somebody who sends for particulars of this Puzzle
Contest telling us WHAT TWO CITIES ARE REPRESENTED by the above Two Sketches, will receive a $50 GOLD WATCH or .. ..
$50 IN GOLD MONEY! Write the names of the Cities in a letter or postcard, giving your Name and Address plainly.
Try it at once. It may be you.
DOMINION WATCH CO., MONTREAL, CANADA
DEPT. 3

MATINEES WED & SAT BEST SEATS 25c & 50c

GRAND OPERA HOUSE

PRICES NEVER CHANGE

MATINEES WED & SAT BEST SEATS 25c & 50c

RETURN OF TORONTO'S POPULAR GERMAN DIALECT SINGING COMEDIAN

AL. H. WILSON

IN THE CHARMING SONG-ADORNED COMEDY

IT HAPPENED IN POTSDAM

Sing a song of sixpence
A pocket full of rye;
Go and see this funny man
And laugh until you cry

A Pleasure Trip with Al. H. Wilson down the Scenic River of Mirth to the Land of Laughter.

AL. H. WILSON

HEAR WILSON SING "LOVES ME, LOVES ME NOT" "MY LADY FAIR" "LOVES OF BYGONE DAYS." "THE TWILIGHT CALL"

NEXT WEEK—GRAND REVIVAL OF BARTLEY CAMPBELL'S "THE WHITE SLAVE" THE GREATEST OF ALL SOUTHERN ROMANCES—NEXT WEEK

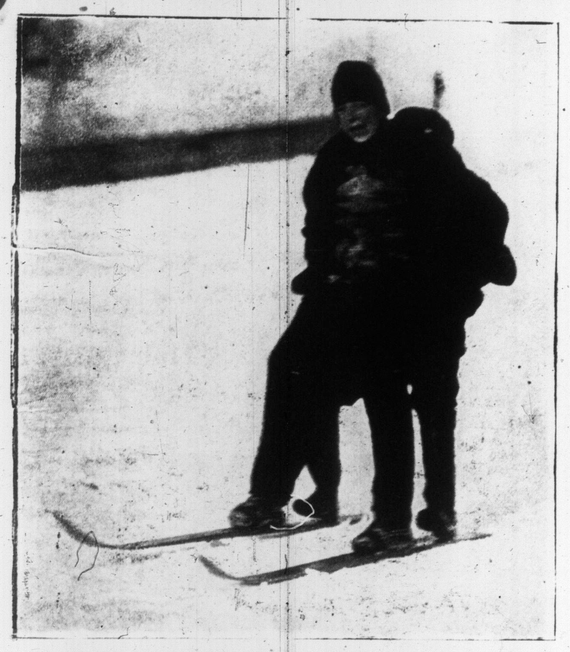

SKI RIDER AND PASSENGER—A RISKY TRIP DOWN HIGH PARK SLIDES.

GREAT CADET PARADE IN MELBOURNE—ALL MELBOURNE TURNED OUT TO SEE 18,000 CADETS MARCH THRU THE CITY. PARADE PASSING LORD DENMAN, THE GOVERNOR-GENERAL, AT THE SALUTING STATION.

AL. H. WILSON, POPULAR SINGING COMEDIAN, WHO WILL BE SEEN IN "IT HAPPENED IN POTSDAM," AT THE GRAND THIS WEEK.

AL. H. WILSON.

The following review of the celebrated German dialect singer's new play is taken from Fort Worth Record during his southern tour: "It Happened in Potsdam" is a bright comedy with more body than anything Wilson has played in the last few years. Its humor is more evident, and the author was kind enough to split up the spotlights with the heroine, which brought the farcial talents of Miss Laura Lemmers into play more than once. The absurd complications revolving about a letter written in the youthful folly stage by the Countess Viola to Metz manage to fill three acts pretty full. The letter is captured finally by Phoebe, a Virginia girl, and a cousin of the countess. But she captures the heart of Metz as well and gives him her own in return in order to round out the charming love story and complete the record for Metz as an international heart smasher. He must know more ways of winning a woman than George Domerel, Metz must.

The company has a number of new faces and a lot of familiar ones. Miss Laura Lemmers being the most notably valuable addition. She knows how to portray a heroine with a sense of humor as well as an ability to wear smart gowns and hats. Sartorially speaking, the play is full of delightful surprises, beginning the minute Metz himself appears with canal boat shoes and a calico turban. "My Lady Fair," and "She Loves Me, She Loves Me Not," are two charming new songs by Wilson. The tenor sings with all his old abandonment and purity of voice and the restraint and deepening of tone that mark his present work are more than acceptable. An Al Wilson song is distinctive ever. It has lilt and tenderness, and a simple fragrance as true as the color of a rose, and the rendition of his ballads, new or old, nearly always stops the progress of the play for a while as it did last night, while the audience demands repetition of the thing it loves.

BLEACHING OF IVORY

To bleach ivory ornaments or piano keys the following method works well. The ornaments are first washed or "soaked" if possible in a bath of unslaked lime, which has in it a few ounces of bran and water. This should make a pasty solution if properly mixed, and will bleach the ivory which is discolored or stained. It should be rubbed off with a cloth and the ivory dried in magnesia powder. After a few minutes a few strokes with a cloth gives the ivory a brilliant polish.

A Philadelphia man has patented a process of manufacturing chewing gum in which he adds to resene a proportion of rubber to render it plastic at the temperature of the mouth.

HARRY R. RANKS
Funeral Director and Embalmer
Private Ambulance Service
455-57 Queen St. West.
'Phone Adelaide 2024.

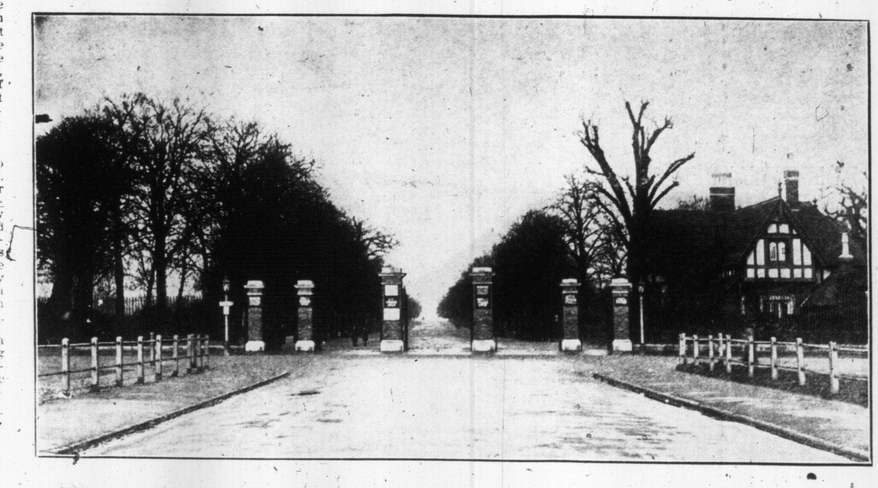

THE PROPOSED SITE OF CANADA'S MONUMENT TO GENERAL WOLFE AT BLACKHEATH. IT IS SUGGESTED THAT THE MEMORIAL BE MADE TO FORM A TRIUMPHAL ARCH TO SUPERSEDE THE PRESENT GATEWAY.

$150.00
COUNT THE DOTS
GIVEN AWAY

TO THE PERSONS COUNTING THE DOTS IN THIS "ARROW" AND MANY OTHER PRIZES ACCORDING TO THE SIMPLE CONDITIONS OF THE CONTEST (which will be sent)

This is a chance for clever persons to WIN CASH and other PRIZES with little effort. COUNT THE DOTS IN THE "ARROW" (you may use a pin in doing so) and write the number that you count on a sheet of paper or post card and mail to us and we will let you know at once if you are correct. AN EXTRA PRIZE of $10.00 will be given for the neatest correct count.

BRITISH PREMIUM CO., Dept. 2 MONTREAL, P.Q.